TOM MIX
has new thrills
and new laughs in
SOFT BOILED
CAPITOL NOW

The Evening Examiner

PROBABILITIES.
Moderate westerly winds; fair. To-morrow—Fair and a little warmer.

VOL. LIII., No. 62 PETERBOROUGH, FRIDAY, SEPTEMBER 14, 1923 PRICE THREE CENTS

Our Bargain Annex Exhibition Sale Tomorrow Surpasses All That Have Gone Before

Mill Lengths of Blue Bird Lingerie Crepes 25c Yard

400 Pairs Women's Fine Seamless Lisle Hose Mill Seconds 15c Pair

The GRESSMAN Company Limited

New Shipment Women's Knit Ribbed Bloomers Fall and Winter Weight 59c Each

500 Yards All-Linen Roller Towelling 19c Yard

WORLD EVENTS OF PAST WEEK BRIEFLY TOLD

Situation Between Greece and Italy May Provoke Trouble For All European Nation.

THE KOREA GRAB

(By Charles P. Stewart.)

WASHINGTON, Sept. 14.—In the matter of the Greco-Italian dispute the League of Nations seems to have saved its face, anyway.

Italy threatened to quit the league if her Greek policy were interfered with. Yet the league couldn't let Mussolini defy it completely. It would have been too flagrant. Neither could the case be passed upon altogether. It was the first important test of the league. Indications were it would break up entirely if it didn't do something.

So it referred the quarrel to the Council of Ambassadors, consisting of the leading league members' principal diplomats. They've decided Greece must do what Italy demanded, but took some of the sting out of it by so expressing themselves that the Greeks can pretend they're submitting to the league rather than just to Italy.

England made a creditable showing during the league discussion. So did most of the smaller countries, notably the South American. But for France's evident unwillingness to offend Italy, the league might have made a better showing.

Greece is trying now to "pass the buck" to the Albanians, who have practically no friends.

More Trouble Ahead.

A dispute between Italy and Jugoslavia (Greater Serbia) is likely next. Each country thinks she ought to have Fiume. Mussolini proposed a compromise form of government of the city. Jugoslavia doesn't like it. Negotiations haven't yet been broken off, but they're likely to be any minute.

It isn't so much of the policy of Italy, as a nation, but of the irresponsible personal ambition of Mussolini that Europe is most afraid.

Mine Strike Over?

Indications are that the hard coal strike's ended—nearly.

Mine owners and miners have accepted the compromise Governor Pinchot of Pennsylvania proposed.

They were at work over the week-end drafting a new agreement. The rank and file of the workers will have to ratify it but it's almost certain they'll do so.

It isn't a permanent settlement, however,—just postpones the evil day.

Good From Evil.

In one respect the Japanese disaster did good.

Trouble was simmering between this country and Japan. It might have come to a boil, but there was danger.

Now, from sympathy with the Japanese on American's part, and from freely expressed gratitude on the part of the Japanese for America's prompt and liberal aid, it's likely this danger will be removed, at least for years to come.

Koreans Are Blamed.

It isn't ordinarily at a moment of great natural disaster that political discontent manifests itself, but it's doing so in Japan. It's said to be very serious. Koreans are blamed. The Japanese brought this on themselves by their grab of Korea and their government's methods there, but it's a terrible time for them to have to answer for it.

In the Ruhr.

French papers — not so much those in Germany—keep hinting at progress toward settlement of the Ruhr difficulty. According to rumor, French and German "big business" men are arriving at an agreement. If so, there's hope of an end to the trouble, for it's been a business dispute from the start.

RECOGNITION FOR CHAMPION TEAMS

A meeting of the City League committee appointed to arrange a suitable recognition of the exploits of the various winners in the different series of the League, together with representatives of the Rotary Club and the Kiwanis Club, the Belmont Club, the Curlers and other similar organizations will be held in the Chamber of Commerce on Friday, Sept. 21. This meeting should be largely attended.

One of the books we would like to see written is "How to Be Happy Though a Reformer."

FINE WEATHER TODAY FAVOURED EXHIBITION

Great Interest Manifested in Live Stock Exhibitions -- Judging of Sheep, Dairy Cattle and Heavy and Light Horses

DIRECTORS PLEASED

Peterborough's Industrial Exhibition went over the top this morning for the biggest day this year. The weather, while cool, was much better than yesterday, and the attendance was correspondingly increased. Directors and all who are interested in the success of the Fair rejoiced when the crowds started arriving today. Given good weather to-day and to-morrow the success of this year's exhibition will eclipse all previous years.

Judging of sheep, dairy cattle and heavy and light horses was carried out under much better conditions than yesterday, and great interest was shown by the visitors in the live stock exhibits.

Exhibition Notes.

Jumbo arrived at the Fair yesterday; Canada's biggest steer, with his height of six feet, his girth of ten and a half feet, and his weight of 3,170 pounds. Jumbo is very good-natured and a great favorite with the lad who has travelled all the way from Western Canada with him, and the men who look after his comfort. He doesn't care for Eastern hay and longs for the coarse straw of the Western prairie. He is four and a half years old, and bears the mark of the Bar C, Lazy P ranch of Wainwright, Alberta. When he went to the abbattoir to be converted into meat, they couldn't bear to kill him, and they found that he was Canada's biggest steer. Next year, he goes to the World's Fair in England, as an example of what Canada can do in the beef cattle line. In the meantime, his owners will try to put another six or seven hundred pounds onto his huge, towering frame.

Kokonimo has a half-dozen favorite snakes with him this year. There are two rattlers, a beautifully-marked diamond back and a horn rattler; a South American water mocassin, a six-foot long "blue racer," shedding its outer coat, a whip snake and a "bull" snake, mild and inoffensive, curving about its owner's arm with forked tongue darting in and out. In a box are the rattler's eggs, soft white things with crushed shells, each containing two or three small venemous things.

"Guess the weight of this Marshall mattress and get one free" is the tempting wording of the card outside the Turnbull Company's corner section in the Main Building. The mattresses shown have a very attractive appearance, offering possibilities of reposeful, softly-cushioned rest. The entire section is given over to the Marshall ventilated product, with its advertised qualities of never sagging, or spreading, or getting hard. It has sanitary tape bows to replace the old "dust-collecting tufts," and each spring is in a separate corrugated pocket of cotton. The springs are of a deeper type than generally employed, and the ticking is a special grade of fawn and white stripe.

"Made in Canada" features the advertising of this mattress, also of the Simmons beds on which they rest. These are single specimens with the appearance of solid mahogany, but they are really composed of steel, with mahogany finish. On them the mattresses are shown, with covers cut to show the filling, downy and soft.

There are various types of filling, shown in cut sections on a high stand, the cotton, with hair top, the spring-filled, the Marshall felt, the Marshalldown, with its roll edge feature that prevents sagging and spreading, and the "Chemong," the variety made especially for the J. C. Turnbull Company by the manufacturers, and named after Chemong Park and Lake.

A dainty damsel with coal-black hair, whose pyjama suit of apricot silk, touched with black, appears a little inadequate, considering the weather, reclines on the floor, lazily studying a fashion magazine, in the bedroom setting of the Cressman Company's exhibit at the Fair. In the Main Building, many passers-by pause to regard the dainty suite and its owner, whose light dressing-gown of red and blue shot silk with tiny ruffled edges, waits near her hand.

The perfectly-appointed bedroom is done in grey and blue. French grey, picked out with blue, is the color of the dainty set, the walls are done in panels of Belgian blue, flecked with gold, and the lady rests on a pretty blue and grey rug.

Swiss muslin curtains with blue dots drape the windows, flanked by lambrequins of grey and blue flowered chintz. A tall Oriental vase of Pompeian red with bouquet of red

(Continued on page 15.)

WILHELM CUNO AT NEW YORK

Former German Chancellor Declares Germany Can Pay No More Than Last Sum Offered.

NEW YORK, September 14 (Canadian Press). — Germany can pay no more than 30 billion gold marks in reparations, the sum offered in the last proposal made by Berlin, Dr. Carl Joseph Wilhelm Cuno, former German Chancellor, declared to-day on his arrival here for a trip of several weeks in this country.

"Germans realise that Germany lost the war and that Germany, therefore, must pay for the war," he said. "Germany is willing to pay to the limit of her capacity. Life in the Ruhr districts, the industrial heart of Germany, is at a standstill."

Dr. Cuno, who is now president of the council of the Hamburg-American Line, said he was visiting the United States for the fourth time as a private citizen, and as a shipping man.

"The sole business of my trip," he said, "is to renew personal and business relations with my American friends. I have no connection with politics, which I definitely left behind when I resigned the office of Chancellor."

ANNUAL RISE SUGAR PRICE

Wholesale Cost Increases Daily During Fruit Season--Retail Will Follow

Sugar is rising rapidly in price with the arrival of the canning season, dealers in the city inform the Examiner to-day. During the last week the wholesale price has jumped to $10.57. It was as low as $9.25.

This is the periodical rise that takes place when fruit is at its best for preserving, and now, with the fruit stores stocked with the finest Crawford peaches, all classes of plums and greengages, general favorites for winter use, the price is steadily advancing.

Raw sugar, one dealer declared, is as high now as it ever was, and prospects are that refined sugar will continue to increase. He advised the buying of all sugar needed for preserving at the earliest moment in order to get ahead of the rising market.

Retailers are selling sugar in Peterboro at less than to-day's wholesale price, they having laid in stocks at the low price. When they buy more stocks, however, they will necessarily increase the retail price.

THE WEATHER.

The thermometer was down to 33 degrees this morning, the lowest this fall, and overcoats and sweaters are once more being brought into use. Soon the trees will take on their beautiful autumnal tints, and the whole countryside will be ablaze with gorgeous hues, colours so brilliant that if we saw them depicted on a canvas by the brush of an artist, we would probably say that he had exaggerated the scene. Warmer and more pleasant weather is coming, and with a few more agreeable days we will forget about our late taste of winter.—W.P.

THE PUBLIC

Are hereby notified that the City Bathing Beaches will be closed on the evening of Sept. 15th, after which date the supervision maintained at the beaches by the city will be withdrawn

2411,14,3616

Glasgow Will See Enormous Exodus Next Two Weeks

LONDON, September 14 (Canadian Press). — Glasgow will witness an unparalleled exodus during the next two weeks of Scottish emigrants, for more than 10,000 are booked to sail during that period.

Canada is the destination of the great majority, including a large number of farmers.

The majority of the engineers and steel workers are headed for the United States.

LLOYD GEORGE LEAVING HOME SEPTEMBER 29

Not Coming to Canada on a Lecture Tour, But to Complete Education.

TO VISIT AMERICA

LONDON, Sept. 14.—With a great past behind him and convinced that there is a great future before him, David Lloyd George, England's war Premier, hopes to sail for America on September 29. He wants to complete his education. He wants to see that America concerning which he has read so much.

"America" to Lloyd George means both the United States and Canada. He has never forgotten the Canuck soldiers, nor the American doughboys. And he wants to see the two countries in which those fighting men were brought up. He is one of the outstanding British statesmen who believe the future of the world largely depends upon what the United States and the British Empire do.

Despite his undoubted long-standing desire to make this trip, the whole thing is contingent upon circumstances. If relations between England and France have become even more critical than they are now, or if it looks as if there would be a political crisis in Parliament, L. G. will cancel all engagements and stay right here on the job.

But if the political and international barometer is set "fair" he will go to America. Parliament meets November 13 and he will have to arrange his trip accordingly.

Lectures? Oh, No!

"L. G." is not going over on a lecture tour. He will deliver no talks for money. So far as possible he will not talk at all. He wants to see and hear.

But he will probably not be able to see either our or the Canadian far west. He will land in New York and go directly to Montreal, where he will make his first set speech. It will be a formal acknowledgment of the splendid part Canada played in the war.

Other Canadian cities to be visited will be Ottawa, Toronto and Winnipeg. It is expected he will address the World's Brotherhood Congress in Toronto.

American cities on his list will probably be Minneapolis, St. Paul, Chicago, Springfield, Ill., Indianapolis, Pittsburgh, Washington, Richmond, Philadelphia, Scranton and New York. Detroit, St. Louis, Cleveland and Kansas City may be added.

Speeches Here, Too.

Two big set speeches probably on world affairs will be made by him in Chicago and New York. Springfield, associated forever with the name of Lincoln, will be the scene of a speech on that immortal. He may motor from Springfield to Indianapolis in order to see a typical American farming region of our middle west.

Richmond is chosen because it was the capital of the Confederacy and is the only typical southern town within easy reach. In Washington he will visit President Coolidge and former President Wilson.

He wants to see Pittsburgh because the steel metropolis was so important a factor in making munitions for Britain during the war and Scranton because it has probably the biggest Welsh population in America.

He will be accompanied by Dame Lloyd George, his wife, and Miss Megan, his youngest child, who is a great pal of her father's.

SAVED $150 BY PURCHASING HERE

So Toronto Man Says Who Won Dollar Day Prize

Peterborough stores and Peterborough's Dollar Day received a boost in the following excerpt from a letter written to the Examiner by D. F. Butchart of Toronto:

Sept. 5th., 1923.

Peterborough Examiner,
Peterborough, Ont.

Dear Sirs,—I bought some furniture that I saw in the window of McBride and Franks amounting to $675.00 while I was driving through your city. It looks much better and I feel that I have saved about $150.00 by buying in Peterborough. I understand there were some prizes given by your paper for Dollar Day and they have advised me that I won six dollars."

Cost $5,000,000,000 To Rebuild Destroyed Tokio and Yokohama

TOKIO, Japan, September 14 (Canadian Press). — It is estimated that the cost of reconstruction work in Tokio and in Yokohama as a result of the earthquake and fire, will approximate 10 billion yen (5 billion dollars).

A nation-wide syndicate of bankers has been organised to assist the Government in rebuilding the devastated area, and the empire is asked to devote all surplus funds for this purpose.

The banking syndicate announces that it will raise the additional money required for reconstruction by local and foreign loans.

The Bank of Japan, insurance companies, and the public have contributed 50 million yen toward relief.

Plans for feeding and housing the refugees have been completed, and the Government and people are now devoting all their efforts to a great reconstruction campaign.

BOY OF 9 YEARS WINNER OF HAM

Nineteen in Yesterday's Competition Tied, Drawing of Blanks Gives Prize to Edmon Boyler

There must be quite a number of really clever judges of weight in Peterborough city and county for of the entrants in the Canadian Packing Company's competition in the Manufacturers' Building at the Exhibition, no less than nineteen estimated the ham's weight at 18 pounds, yesterday, and 18 pounds was the correct figure at which this prize ham tipped the scales.

As on the previous day the winner was decided by an impartial drawing of the tied estimating blanks resulting in this second selected "Rose Brand" dainty going to Edmon Boyler, a little chap of 9 summers, living in Otonabee township.

The ham was weighed by Leo Black, a South City butcher.

Again this evening and all day to-morrow this estimating competition will continue, one ham each day being awarded successful contestants.

BANKS REQUIRE EXACT DETAILS

Are Willing to Finance Wheat that Pool Board Has at Lake Front.

WINNIPEG, Sept. 14.—(Canadian Press).—The fifteen million dollars mentioned in reports from Calgary last night as having been offered by banks to finance the operations of the Alberta wheat pool represents the maximum amount mentioned by the pool representative in negotiations in Winnipeg with the Bankers' Association, according to a prominent member of the association. He stated that the banks would be quite willing to do business with the Alberta pool in the way of financing any wheat that the Pool Board might have at the lake front at Fort William, provided, of course, that proper assurances of protection in the matter of credit were given by the pool authorities.

Before any definite arrangement would be entered into, however, the exact position with regard to elevators, personnel of the actual management of the pool and of the board of directors would have to be set forth.

The Examiner Has Bulletin Service on the Big Fight

Firpo and Dempsey are scheduled to enter the ring in New York to-night at 8.30, and the Examiner has arranged to obtain a direct telegraph report of the bout round by round. Extensive arrangements have been made to bulletin this, both at the Examiner Office and at the Exhibition Grounds. Fight fans can also obtain news of the bout by telephone.

When asking for information by telephone, if fans will remember to make their requests snappy it will assist greatly in the service. Call 1600 or 1601.

DEMONSTRATION FARM IN PETERBORO COUNTY

Peterboro Fair Directors and Kiwanis Club at Noon Luncheon on Fair Grounds Today,

COOPERATION NEEDED

Lindsay, September 14.
R. Denne, Pres. of the Peterboro Exhibition:

Can't get down to Peterboro for your winter fair. My coon skin coat is still in hock. I don't expect to need it up here for a long time. Put on your Palm Beach next week and come up and enjoy California weather at the biggest exhibition outside of Toronto. Hear you have a good show, but we get the money. John Carew, President of Lindsay Fair Board. Our directors extend condolences to poor old Peterboro!

The foregoing telegram was one of two received by President R. Denne at a joint meeting at noon today of the Peterboro fair directors and the Peterboro Kiwanis Club. Just why the Lindsay President selected this happy and auspicious occasion to remind the directors of their hard luck was not explained, but any gloom it might have created was speedily dispelled, and later when some of the speakers predicted the early centralization of fairs with Peterborough as the main fair of the Midland district, Lindsay was eliminated with the rest of the smaller fairs. Another telegram also addressed to President Denne and originating from the same mysterious source, was signed "Renfrew," which left the supposition that it was from the heir to the throne. The sender expressed regret at being absent from the Peterboro fair, and concluded by inviting Tom Brown, Harry Webber and W. Steinkrauss, all fair directors, to spend a few days on the western ranch.

Getting away from the comedy it was a real family gathering with the honors about even. The members of the Kiwanis Club found out what it means to be a fair director and become personally responsible for a six thousand dollar note in the bank, representing a fair board liability, and on the other hand the Fair directors were assured by President J. A. McKone of the Kiwanis Club that the club would cooperate in every way possible to make the work of the Fair Board a success.

The luncheon was held in the St. James Church dining tent on the Exhibition Grounds and the thanks of both organizations are extended to the ladies who provided the excellent service, for the occasion. The preliminaries included a duet by Fire Chief George Gimblett and Reg. Turner that was so bad that President McKone threatened to call the police. The damage was partly repaired by Kiwanian Joe Wearing who sang a eulogy of Peterboro, which was followed by a song from Bert Caldwell, whose work in the community singing on the Exhibition grounds each day, is a feature of the show. Mr. Caldwell led the gathering in a little sing-song and then polished off the remander of the musical program with a couple of excellent solos.

In a two-minute address President McKone referred to the Peterboro Fair as one of the four national fairs of Ontario. The other three are London Toronto and Ottawa. The speaker accused the Fair Board of appropriating the Kiwanis motto 'We Build" and concluded by pledging the support of the Kiwanis Club.

Appeal for Co-operation

President Denne of the Fair Board followed with an appeal for co-operation. He spoke of the interest shown by the Kiwanis club and said it was the biggest boost the Fair had received this year. A few years ago the Fair Board started without a dollar and to-day the buildings and equipment on the Exhibition Grounds are worth fifty thousand dollars. "We are trying to make it a community effort," said Mr. Denne When the grounds needed ploughing the farmers came in and ploughed them, not for themselves, but for the benefit of the community. The fair has reached such dimensions that it now needs a manager who would be on the job from year to year. Mr. Denne suggested that the comunity get behind Mr. W. H. Bradburn, provincial member for West Peterboro and secure for this district a demonstration farm.

A Centralized Fair

In reply Mr. Bradburn, assured the directors and Kiwanians that he would do whatever he could to place a demonstration farm here, but he could not do it alone. He would need the co-operation of all citizens. "The people, said Mr. Bradburn, should be thankful that Peterboro has such a Fair Board. He recalled the time when the Fair was held in Central Park and sometime, the horsemen

(Continued on page 15.)

A Man Revered and Loved by Employees Has Passed Away

Mr. James Richard Carter, President of the Nashua Gummed and Coated Paper Company, and Vice-President of the Canadian Nashua Paper Co., died last evening after a long fight against a hopeless illness.

Mr. Carter, while not known personally to many of our Peterborough organization, was a man loved and revered by all his employees, and our companies have suffered a severe loss in his death.

Out of respect to the memory of Mr. Carter the Peterborough mill and office will be closed tomorrow, the 15th.

COAL MUST BE A FAIR PRICE

Mayor Taylor will Advocate Steps to Protect Consumer if Necessary

"They shall not raise the price," is the attitude the City Council of Peterborough will take towards the coal dealers, according to Mayor W. H. Taylor.

He expressed the opinion to-day that there should be no increase in the retail price of coal to consumers in Peterborough as a result of the wage increase to the miners.

The only provision His Worship made was that the dealers must have a fair profit.

The prices of anthracite coal in various sizes laid down in Toronto are:

Nut—$11.85 per ton of 2,000 pounds.

Stove—$11.85 per ton of 2,000 pounds.

Egg—$11.60 per ton of 2,000 pounds.

Even with the sight increase in the cost at the mines due to increased wages, this leaves a very comfortable margin of profit, since the retail price in the city has been $18.00 per ton.

This cost to dealers in Toronto, in the case of nut coal, is made up of the initial cost of the coal, which is $8.40 per gross ton of 2,200, or $7.50 per net ton of 2,000 pounds.

To the $7.50 must be added $2.90 per net ton freight from the mines to the international bridge, and $1.15 from the bridge to Toronto, and 30 cents exchange, making a total of $11.85 per ton. The weight delivered to consumers is the net ton weight of 2,000 pounds.

In Peterborough.

The freight rate from the border to Peterborough is $2.00, and this 85 cents increase added to the cost of coal makes a price of $12.75 per ton to the dealers here.

Mayor Taylor did not say what steps would be taken to protect the consumers. The appointment of a Fuel Controller who would set a fair price is proposed in other cities.

DIED FROM INDIGESTION.

BROCKVILLE, Sept. 14.—(Canadian Press.)—Norris Ferguson, aged 43 a farmer at Junetown, was found by his wife in a dying condition in a field in which he had been loading hay, and he died before the physician arrived. Acute indigestion is believed to have been responsible for his death.

YOUR EYES WILL TELL YOU.
If you are laboring under an undue strain, you must be conscious of something wrong. With normal sight you are never aware of "trying to see"—the eyes performing their function without effort. See W. H. Lacey for eyesight trouble. 410 George Street. 'Phone 1160.

FOR SALE OR FOR RENT OR EXCHANGE FOR TORONTO PROPERTY, HOUSES NORTH-WEST CORNER CHARLOTTE AND RUBIDGE STREETS. — APPLY DR. E. V. FREDERICK, 64 BLOOR STREET E., TORONTO, OR H. J. McCANNAN, 140 SIMCOE STREET, PETERBOROUGH. 3d,65-3650

BLOCK DANCE AT RYE'S TO-NIGHT.
TO-NIGHT IS SPECIALTY NIGHT AT RYE'S PAVILION, AND THE MAIN ATTRACTION WILL BE THE "BLOCK DANCE." COME ALONG WITH THE CROWD AND GET IN ON THE FUN. SPECIAL STREET CAR SERVICE. COMFORTABLY WARM IN THE PAVILION ON COLD NIGHTS. 1d

REVOLUTIONARY HEAD TO FORM NEW EXECUTIVE

King Alfonso of Spain Charges De Rivera With Task--Will Crush Sedition.

MAY BE CIVIL WAR

MADRID, Spain, Sept. 14.—(United Press).—The King today charged the Barcelona revolutionary leader, Captain General Primo De Rivera, with the formation of a new Government.

A Wild Rumor.

The Paris correspondent of the Central News Agency telegraphed today that a rumor was in circulation in the French capital and Milan saying the King of Spain had been assassinated.

The corresponden added no information was available whereby the rumor could be confirmed or denied.

To Crush Sedition.

A strong Spanish naval squadron has reached Barcelona bearing orders to use the most severe measures if necessary to crush sedition, the Sebastian correspondent of Le Journal telegraphed today.

The correspondent said it was generally believed the revolt would lead to overthrowing of the Government, causing an uprising of the people and resulting in civil war.

Inspired by Hero.

The military revolutionists here today stood firm in their determination to force resignation of the De Alhucemas Government and to free the country from politicians.

Captain General Primo De Rivera, leader of the revolt, issued a new proclamation to the army, saying: "I prefer death to servitude. I am not inspired by the example of the Mussolini leader of the Italian Fascisti, but by our great hero, General Primo.

It was announced the garrisons of Aragon and Newcastille have joined the movement against the De Alhucemas Government.

King Alfonso Arrives.

King Alfonso arrived at 10 a.m. today to take charge of his revolutionborn country.

His Majesty was accorded a tremendous welcome and was received by members of the Government, civil and military authorities. Soon after arrival of the monarch, Premier Marquis De Alhucemas tendered his resignation, because of the King's request for time to consider the Cabinet's demands.

The resignation includes the entire membership of the Cabinet.

Despatch from San Sebastian to Paris states that a Spanish naval squadron has arrived at Barcelona, and it is understood that the Admiral has received drastic orders to put down revolt headed by Captain General Primo Riviera.

All communication by telephone with France has been interrupted since yesterday morning and strictest censorship has been established.

Replace Directory.

Meantime civilians of proved capacity and independent of politics will be sought to form a Cabinet to replace the directory.

The newspaper says that the present programme is to form a Government without Parliament, which will be dissolved. New elections will not be held as long as the present political conditions prevail.

The King was greeted at the railway station by the Captain-General of Madrid, members of the Cabinet, prominent members of the military establishment, and other notables.

Premier Resigned.

In leaving the station, the King proceeded direct to the palace, where he had a conference with Premier Alhusemas.

It is understood that the Premier requested His Majesty to grant the Government facilities for the punishment of military revolters in Barcelona and elsewhere.

The King refused, and the Premier thereupon submitted the resignation of the entire Cabinet.

It is understood that Primo Rivera, Captain-General of Barcelona, and leader of the military movement against the Government, will preside over a directory composed of composed of competent officials, who will assume charge of the various ministries.

Accepts Directorate.

Captain-General Primo Rivera, whom King Alfonso has charged with forming a new Government, declared this afternoon that the King, with whom he conversed by telephone, had accepted a directorate proposed by the military chiefs.

Terrible news for fish in British streams. Great Britain's unemployed is increasing.

NEILL'S RELIABLE SHOES

During National Shoe Week or Fall Shoe Opening, Sept. 17th to 22nd. Do not fail to call and see our very wide range of Men's, Women's and Childrens' fine shoes for dress wear, or the heavier kinds for every day. Also our large showing of travelling goods in the Baggage Dept., 2nd floor. Watch windows for special values.

R. NEILL, Ltd. 350-354 GEORGE STREET

AUTOS FOR SALE

FOR SALE—AT $250.00, MODEL 83 Overland in perfect condition in every way. Apply Duffus Motor Sales. 4d-64-3631.

FOR SALE—FORD TOURING CAR, in good running order, going cheap. Apply Examiner for address. 3d-65-4058.

FOR SALE— 1923 FORD TOURING car, only been used a few weeks. Bargain for quick sale. Apply Box 3644, Examiner. 3d-65-3644.

FOR SALE — 1 LIGHT SIX McLaughlin car, in first-class running condition. Also 1 heater, 1 cook stove, 1 hand power washing machine and den set. Apply at 279 William street. 3d-64-4023.

EXHIBITION SPECIAL — BRAND new Studebaker, light six touring, disc wheels. Specially priced. Oldsmobile eight, pace-maker, seven-passenger touring, completely overhauled, beautifully painted, brand new top, excellent tires, bumper. Exceptional bargain. Small car considered as part payment, or terms if desired. Also McLaughlin coupe. Studebaker Show Room, two-twenty Charlotte steret. 7d-66-3922.

FOR RENT

BRICK BUNGALOW FOR RENT, with large garden. 574 Aylmer street. Call between 5 and 7. 3d-64-4040.

COMFORTABLE FURNISHED ROOMS to rent, central. Board if desired. Apply Examiner. 6d-64-3609.

FOR RENT— NO. 162 CHARLOTTE street, (near George). Suitable for store or office. Apply 437 George street. dtf.-3577.

FOR RENT—A FIVE-ROOMED COTtage. Apply 'Phone 1944M. 3d-63-3999.

FURNISHED HOUSE TO RENT TO responsible party, no children. Examiner for address. 3d-665-4045.

FOR RENT—HOUSE, FOUR ROOMS, light and water; garage. Also rooms. Apply 168 McDonnel. 3d-64-4050.

FOR RENT—BRICK HOUSE, PARK street, west end, 6 rooms and bath room, hardwood floors. Garage in rear. Possession 1st Oct. 'Phone 280 during day, or 403W evenings, for particulars. 3d-64-4039.

FOUR ROOM FLAT, BUSINESS SECtion. Rent reasonable. Apply at Examiner for address. 6d-63-3849.

FOR RENT—HEATED APARTMENT, Grand Central Building. Immediate possession. Apply 437 George street. dtf

FOR RENT— HEATED OFFICE on George street. Apply 437 George street. dtf

HOUSE TO RENT, SMALL FAMILY. Conveniences. Furnace. 167 Antrim street. 3d-65-4063.

HEATED FLAT TO RENT, LUNDY Apts. All improvements. Apply 95 Hunter steret. 6d-67-3642.

NICE APARTMENT, UNFURNISHED. Conveniences. Cosey cottage. Apply 183 Antrim. 3d-63-4002.

ROOM TO RENT—APPLY 211 PEARL avenue. 3d-65-4043.

SHOP TO RENT— CORNER CHARlotte and Aylmer. Apply Dr. Robinson, 225 Charlotte street. 6d-68-3647.

TO RENT — STORAGE, SUITADLE for furniture. 'Phone 424. 3d-65-4061.

TO RENT—HEATED APARTMENT. 'Phone 424. 3d-65-4060.

TO RENT— GARAGES, CENTRAL. 'Phone 424. 3d-65-4059.

TO RENT—2 FURNISHED ROOMS, central. 'Phone 1630W. 3d-65-4055.

TO RENT—3 BRIGHT, FURNISHED or unfurnished rooms, suitable for light housekeeping. Apply 217 Rubidge 3d-65-4056.

THREE UNFURNISHED ROOMS TO rent, central. Apply Examiner for address. 3d-63-3996.

TWO OR THREE LARGE FURNISHed rooms to rent, suitable for light housekeeping. Apply 467 Water street. 3d-64-4037.

TWO OR THREE UNFURNISHED rooms, suitable for light housekeeping; reasonable. Apply Examiner for address. 6d-67-3994.

TO RENT—FURNISHED OR PARTly furnished rooms, heated, suitable for couple, reasonable. Apply Examiner for address. 6d-66-3987.

TO RENT — 2 DWELLINGS, COMfortable homes. Separate furnaces. Bath rooms, etc. Cor. Reid and London streets. Apply to D. W. Dumble. 5d-63-3586.

THREE FURNISHED ROOMS TO rent for light housekeeping. All conveniences. Apply 352 Simcoe street. 3d-64-4028.

TO RENT— SMALL, WELL-EQUIPped apartment, on ground floor. Central. Suitable for one or two persons. Immediate possession. Telephone 118. 10d-67-3895.

TO RENT—NO. 173½ SIMCOE ST. Suitable for store or office. Immediate possession. Apply 431 George street. dtf.

TO RENT—PARTLY FURNISHED, A nice bright, five-roomed apartment, all conveniences, gas stove and good range, connected ready for use. 3 blocks north of C.G.E., on Rubidge street, a few minutes' walk from main part of city. Apply 293 Dalhousie street, or 'phone 273J. 3d-63-4012.

Advertise in the Examiner

FOUND

STRAYED INTO THE PREMISES OF William Bradshaw, S. Monaghan, lot 5, con. 3, a red steer, 1 year old. Owner may have same by proving property and paying damages. 3d-65-4064.

SITUATIONS WANTED

ELDERLY WOMAN DESIRES POSItion as companion or would do light housework for comfortable home and small wages. Apply to Examiner for address. 3d-65-4054.

YOUNG LADY WISHES POSITION as stenographer. Apply Box 3969. 6d-65-3969.

LOST

LOST — CHILD'S GOLD-RIMMED glasses. Reward if left at Examiner. 3d-63-4006.

LOST— A PAIR OF MOTORCYCLE pedals. Finder please leave at Examiner Office. 3d-63-4018.

LOST—A BLACK ONYX EARRING, with brilliants on top, either on George street or Charlotte. Finder please leave at Examiner or 'phone 628W. 3d-65-4057.

LOST—ON SATURDAY NIGHT, BEtween Charlotte and Smith streets, on George, long grey silk glove. Finder please leave at Examiner. 3d-64-4020.

LOST—BLACK FOX NECKPIECE ON Tuesday, Sept. 11th, on River Road, between Hale's bridge and the city. Finder please leave at Examiner, or 'phone 773J. Reward. 3d-65-4062.

NOTICE

F. BARRETT—CONTRACTOR AND builder, alterations and repairs—hardwood floors. 72 Benson avenue. Phone 1764J. 26d-712-654

GEORGE STEVENSON, TAXI SERvice. 'Phone 1944M. day or night. 26d-65-3451.

NOTICE—HENRY BROS., CARPENters and builders. Estimates given on new and repair work. Hardwood flooring a specialty. 'Phones 1024 or 2009W. 14 Murray street. 781-175-1909

NOTICE—CHIMNEYS AND FURnaces cleaned. Phone 1851W.

POULTRY AND EGGS

BLACK MINORCAS AND WHITE Leghorn cockerels for sale. These birds were imported form U. S. A. and are in first-class condition. Apply 509 Chamberlain. 3d-64-4021.

FOR SALE—LIVE DUCKS. APPLY 127 Smith street. 3d-64-4030.

FOR SALE

A GOOD DELIVERY HORSE AND harness. Apply 657 Concession street.

CANARIES FOR SALE—44 GEORGE street, Cor. George and Perry, or 'phone 912. 3d-63-4004.

FOR SALE — PIANO BOX, NEW, complete. 'Phone 1355J. 3d-65-4046.

FOR SALE—LARGE COAL HEATER, good as new, $10. Apply 673 Water street. 3d-64-4043.

FOR SALE — AN EXCELSIOR MOtorcycle and side car. Apply Thomas Harkness, Millbrook. 4d-64-3631.

FOR SALE—CANOE IN GOOD CONdition, $20. Apply 703 Aylmer street. 3d-64-4051.

FOR SALE—LADY'S BLUE SERGE suit, brown Polo cloth coat, size 36. Good condition. Apply Examiner for address. 3d-64-4035.

1 FALL COAT AND 1 WINTER COAT in good condition. Also guitar-phone. 'Phone 1666W. 3d-65-4044.

FOR SALE—ART GARLAND HEATer, with oven, in good condition. Cheap. 'Phone 1509J. 3d-64-4041.

FOR SALE—1 QUEBEC HEATER, with oven, nearly new. Apply at 271 Wescott street. 3d-64-4022.

FOR SALE— COCKSHUTT SINGLE furrow riding plow, cheap. Particulars at Duffus Motor Sales. 4d-64-3631.

FOR SALE — LADY'S COAT, FUR collar and cuffs, size 38. Cheap. Apply 283 Stewart street. 3d-64-4033.

FOR SALE—ART SULTANA HEATer, with oven. No reasonable offer refused. Apply 21 Frank street, Brownton. 3d-64-4025.

FOR SALE—A LADY'S WHEEL; ALso Victrola. Apply Examiner for address. 3d-63-3629.

FOR SALE—FIVE ACRES OF CORN stalks, cheap. 'Phone 544r13. 6d-66-4016.

FOR SALE— INDIA FANCY WORK, yokes, doylies, bonnets, collars, etc. Apply 97 Rubidge street, evenings. 6d-64-3951.

FOR SALE—McCLARY GAS RANGE, in good condition. 607 Stewart street. 3d-63-4009.

MINNOWS, CRAWFISH, GALLINIPpers, dew worms, and bait of all kinds, at reasonable prices, for sale. 571 Reid street, Peterborough. J. F. Airriess, Bait License 3337. 'Phone 2227W. 12d-63-3765.

'PHONE 1631J FOR HARDWOOD, mixed wood, maple slabs and mixed slabs, cut to order, by the cord or half cord. Yard, Perry street. A. Thompson. 2d-62-4049.

TWO MILCH COWS FOR SALE—Apply Box 3968. 6d-65-3968.

WOMEN'S CLOTHING, INCLUDING 1 coat ,suit and dresses, sizes 36 and 38. Will sell very cheap. Apply Examiner for address. 3d-63-4000.

WANTED

EXPERIENCED BOOKKEEPER, CAPable taking charge of full set of books for joint stock company. State experience and salary expected. Box 3998, Examiner. 3d-63-3998.

WANTED — UNFURNISHED ROOM, by elderly lady. Must be in a quiet family. Apply Box 4034, Examiner. 2d-63-4034.

WANTED TO BUY— CANOES AND row boats. Apply Peter Gettas, Chemong Pavilion. 2d-64-4036.

WANTED— TO PURCHASE, BRICK house, modern. Price $3,800 to $4,500. Terms. Box No. 3997, Examiner. 3d-63-3997.

WANTED— SECOND HAND 15 H.P. tubular or cast section steam boiler. Must be in first class condition. Apply to F. R. J. McPherson Co., city. 6d-70-4053.

BOARD WANTED

TWO BUSINESS GIRLS WANT ROOM and board. Apply Box 4005, stating terms. 3d-63-4005.

BOARDERS WANTED

ACCOMMODATION FOR TWO NORmal students in private home, central. Apply at Examiner for address. 3d-64-4031.

BOARDERS WANTED — CENTRAL. Apply 267 Sherbrooke street. 3d-64-3993.

BOARDERS WANTED — COLLEGE graduates from the C.G.E. Convenient to C.G.E. Apply Examiner for address. 3d-64-4024.

MEN BOARDERS WANTED — 185 King. 3d-63-4007.

ROOM AND BOARD — SUITABLE for a working man or girl. Comfortable home. Central. Apply Examiner for address. 3d-64-4047.

WANTED — 2 OR 3 BOARDERS; Close to Bonner-Worth and William Hamilton's. 496 Gilchrist street. 6d-63-3872.

WANTED — TWO BOARDERS, IN house with all conveniences. Apply Examiner for address, or 'phone 876J. 3d-64-4027.

AGENTS WANTED

AGENTS TO TAKE ORDERS FOR Guaranteed Made-to-Measure Raincoats. Particulars free. Glasgow Rubber Co., of Canada, 198 St. Catherine St. West, Montreal, Que.

$5 PRIVATE CHRISTMAS GREETing card sample book free; men and women already making $5 up daily in spare time. Garretson Limited, Brantford, Ont. 12d-68.

AGENTS—MEN AND WOMEN, SELL Personal Greeting Xmas cards. Thousands of dollars of cards will be sold between now and Xmas. Get your share of the business. We supply beautiful sample book free. "Imperial Art" selection is the most popular in Canada and has cards suitable in taste and price for all classes. You can easily make $5. up each evening, spare time. We will show you how. Deal direct and get highest commissions and best service. Manufacturers, 122 Richmond West, Toronto. 6d-65-3561.

AGENTS—MEN OR WOMEN, SELL knitting yarn. The article that is in most demand to-day. Thousands of pounds of yarn will be sold between now and Xmas. Get your share of the business. We supply sample cards showing 5 samples of the best two and four ply knitting yarn on the market. This yarn is suitable for both hand and machine knitting. We supply your customers free with printed instructions for knitting popular, up-to-date garments and allow you large profits on your sales. Write to-day for sample card and also particulars of our special yarns at 85c. per pound. Donalda Mfg. Co., Dept. 115, Toronto. dtf.

MEN AND WOMEN — HERE IS A real opportunity—sell Canada's best Personal Greeting Xmas Cards. Our agents without previous experience are making $2 per hour spare or full time, day or evening. Beautiful sample book supplied free. Deal direct and get highest commissions and best service. Write without obligation. Manufacturers, 122 Richmond West, Toronto. 2d-66-3652.

HELP WANTED—Male

MAKE MONEY AT HOME—$15 TO $60 paid weekly for your spare time writing showcards for us. No canvassing. We instruct and supply you with work. West-Angus Showcard Service, 29 Colborne Bldg., Toronto.

WANTED—SEVERAL FIRST-CLASS bricklayers. Apply T. C. Ephgrave, General Contractor, at De Laval plant. 3d-64-3635.

WANTED —MANAGER FOR SERvice station for the sale of a Six Cylinder Car. Must have good references as to character and ability. Party who has some capital of his own preferred. Apply Box 4008, Examiner. 6d-67-4008.

HELP WANTED--Female

A STENOGRAHER FOR FIVE AFternoons a week. Apply Doughty Mfg. Co. 3d-64-4038.

WAINTED—AT ONCE, FIRST-CLASS chamber maid for first floor of Empress Hotel. Apply to Mrs. G. N. Graham, Room 72. 3d-64-3640.

WANTED—A GOOD GENERAL. APply 483 Water street. 6d-66-3625.

WANTED—GIRLS TO LEARN FUR finishing. Must have some knowledge of sewing. Apply Burries Ltd. 3d-64-3633.

NORWOOD NEWS

Mr. Robert Rogers, who has been visiting friends in this district, returned to Niagara Falls on Thursday.

Mrs. W. King and baby of Havelock are visiting at the home of Mr. and Mrs. Arthur Nixon.

Mr. Adam Patterson came down from Stoney Lake on Wednesday to spend a few days.

Miss Una Duffield is visiting friends in Toronto.

Miss Rose Squire is visiting in Peterboro, the guest of her sister, Mrs. Coleman Elliott.

Mr. and Mrs. Harry Harper were in Peterboro on Wednesday.

Mr. Wm. Knox has been in Napanee during the week acting as judge on beef cattle and sheep at the fair there.

Col. T. J. Johnston and Mrs. Johnston of Otonabee were guests of Mr. and Mrs. John Weir on Wednesday.

Mrs. B. W. Squire and Miss Mildred Gray attended the unveiling of Havelock's War Memorial on Wednesday.

Mr. and Mrs. James McNichol spent a couple of days during the week with their daughter, Mrs. W. Grady, Peterboro.

Mrs. Rogers of Niagara Falls is visiting at the home of her son, Mr. George Rogers, on the boundary line.

Mr. and Mrs. M. H. Minore and family returned on Wednesday from a holiday spent at Sprague.

Mr. Jacobs and Mr. Howard Adams motored to Port Hope recently.

Mr. and Mrs. John Weir were in Havelock on Wednesday.

Mrs. J. N. Dales who has been visiting her sister, Mrs. R. G. Lawlor, returned home to Drayton on Monday.

Mr. and Mrs. Cote and family, of Belleville, and Mrs. Kinsella of Trenton, were recent guests of Mr. and Mrs. J. H. Brown, South Dummer.

Mr. Roy Scott and mother, Mrs. Hugh Scott, also Mr. and Mrs. Chas. Brown of S. Dummer, motored to Weston the first of the week.

Mr. and Mrs. Bruce Puffer of Havelock and Mr. Isaac Puffer of Norwood, are visiting in Knoxville, Pa., the guests of Mrs. Rexford Merrick (nee Clara Puffer).

Miss Gladys Wilkins has returned to Toronto after spending the summer vacation at her home in the village.

Mr. Herbert Knox is visiting his brother, Mr. Russel Knox, at Guelph.

Mr. and Mrs. Williams, and Mr. and Mrs. Roy Wilson, of Belleville, visited recently at the home of Mr. and Mrs. Harry Fife.

Miss Annie Richardson of Laing is visiting her mother, Mrs. Wm. Richardson, Sr.

Mr. Walter Hubble has accepted a position in Toronto.

Miss M. Humphries of Peterboro, has returned home from a visit with Mr. and Mrs. Geo. Elliott.

Mrs. Prescott of Burlington, is visiting at the home of Mr. and Mrs. W. Puffer.

Mr. Joseph Hilton and Miss Iva Hilton spent Sunday in Brighton.

Mrs. Thos. Lumsden has returned from a visit with her sister at Myrtle and her brother at Highland Creek.

The Young People's League of the Methodist Church has resumed its regular weekly services this week when a large number were present.

The W. M. S. of St. Andrew's Presbyterian church held their first meeting since the holidays, on Tuesday afternoon, at the home of Mrs. Jas. Frost.

The members of St. Andrew's choir met at the manse on Wednesday evening to spend a social time with one of their faithful members, Miss Bessie MacNaughton, who leaves this week to enter the Nicholl's Hospital, Peterboro, to train for a nurse.

A mission is to be held next week in "Christ's Church," (Anglican), when Rev. Blagrave of Peterboro, will be in charge.

PERSONAL

"LOST HEIRS"— A BOOK FILLED with names for lost heirs and missing kin from different parts of the world. Chancery Court of England, Ireland and Bank of England unclaimed list dividend list included. Send One Dollar Bill at once and get book by return mail. International Claim Agency, Dept. 174, Pittsburg, Pa., U.S.A. 30d-37-3592.

WORK WANTED

WOMAN WANTS FAMILY WASHING. Apply Examiner for address. 3d-63-3995.

WANTED—WORK BY THE DAY BY widowed woman. Apply Examiner for address. 3d-63-3992.

WINDOW CLEANING—J. A. FOSTER, 585 Patterson street. 'Phone 1763J. 26d-84-3949.

GENTLEMAN WISHES ROOM AND board, unfurnished room preferred, but not essential. Apply giving rate to Box 3967. 5d-63-3967.

HOUSES, REAL ESTATE

FIRST-CLASS CASH BUSINESS AND property for sale ,in best residential section of the city. For particulars apply 293 Dalhousie. 'Phone 273J. 5d-65-4010.

FARM FOR SALE OR RENT, IN Township Cavan. 100 acres. Apply Examiner for address. 3d-64-4052.

FOR SALE OR RENT— 100 ACRES of excellent soil. Splendid buildings. Good water and etc. Apply Stanley Parker, Dunsford. 4d-8-10-12-14-2w-3591.

FARM FOR SALE—135 ACRE FARM in Cavan Township. Brick house, large L-shaped barn, drive shed, 2 wells, bush. Apply Offa Williamson, Fraserville, R. R. No. 1. 26d-79-3529.

FOR SALE—SIX ROOMED COTTAGE, centrally located. Apply at Examiner for address. 3d-63-4001.

FOR SALE—CHEAP, GOOD TERMS, small 6-roomed house on Barnardo avenue, near George street, also good red brick house, stone stable, two acres of land and orchard. Electric lights and city water, north end; close to the river. Apply 293 Dalhousie. 'Phone 273J. 5d-65-4011.

SMALL HOUSE AND LARGE LOT for sale, north. Cheap for cash. No reasonable offer refused. Apply Examiner for address. 3d-63-4015.

SNAP, NEW RED BRICK, ALL MODern, hardwood floors up and down, and mantel. Terms. $2,600. Apply 344 King street. 3d-m.w.f.-6393963.

NEW CENTRE'S AIM

Is to Satisfy the customer always, whether you come, send the Children or Telephone, your order, large or small, will be given the most careful attention.

A Trial Order will convince you of the difference in

NEW CENTRE QUALITY and NEW CENTRE SERVICE

A FEW OF SATURDAY'S SPECIALS

EXPORT QUALITY OVEN ROASTS, Any Size, - lb. **15c**

MEATY POT ROAST, Any Size Cut. - - - per lb. **12c**

LEAN TRIMMED ROASTS OF PORK, 4-6 lbs. lb. **23c**

YOUNG PORK

Trimmed Loin Chops	32c
Lean Hams	25c
Streaky Pork	23c
Pickled Shoulder	18c

SPRING LAMB

Leg (cut short)	40c
Loin (any size)	38c
Rack of Lamb	30c
Chops	35 to 40c

Try Our HOME MADE SAUSAGE, lb. **18c**, or 2 lbs. **35c**

CHOICE VEAL

Choice Roast	15 to 20c
Rump	20c
Stewing Cuts	12c
Fillet of Veal	30c

PRIME BEEF

Prime Rib, Rolled	27c
Rump Roast, bone out	27c
Round Steak or Roast	25c
Sirloin Roast, boned	32c

SMOKED MEATS

Pea Meal Back, lean (piece)	39c
Swift's Premium Bacon (piece)	45c
Picnic Ham, 5 to 7 lb.	23c
Cottage Roll, 3 to 4 lb.	30c

WATCH OUR WINDOWS FOR DISPLAY OF MEATS

NEW CENTRE MEAT MARKET

TWO PHONES 760 *WE DELIVER ANYWHERE* 192 CHARLOTTE ST.

TOBACCO AND TOMATOES ARE DAMAGED BY FROST

TORONTO, Sept. 14.—(Canadian Press).—Despite reports of snow in the northern parts of Ontario, according to official temperature reports, Eastern Canada escaped the promised frosts last night. Ottawa, with 36 above zero for the lowest during the night, boasted of the coldest weather in Eastern Canada.

Later reports indicated that half the tobacco crops and much of the tomato yield in the vicinity of Chatham was badly damaged by frost last night.

HAD NO KNOWLEDGE OF PLAN TO UNSEAT HIM

CALGARY, September 14. Canadian Press.) — "I had absolutely no knowledge of it until I saw it in the newspapers," declared A. R. Mosher, president of the Canadian Brotherhood of Railway Employees, when asked regarding the report that there was a move on foot to unseat him at the convention which opens here on Monday.

PLANS OF MUSSOLINI IN REGARD TO FIUME

PARIS, Sept. 14. — (Canadian Press).—When Premier Mussolini declares the annexation of Fiume to Italy he will announce the withdrawal of Italian troops from Porto Barros, adjoining the harbor, it is learned here from an authoritative quarter. He will thus give up any claims to that port, to Sussak and to Delta, which will be left to Jugo-Slavia.

PREMIUMS OFFERED IN PARIS FOR A ROOF

Mighty Hard to Find a Place to Lay One's Head.

By JOHN O'BRIEN.

PARIS, Sept. 14.—(United Press).—When you see every day in the newspapers advertisements offering anywhere from 1,000 to 3,000 francs ($60 to $180) to some kind janitor who will find an apartment for the advertiser, it is not difficult to deduce that there is in Paris what they call a "home crisis." In other words, it is mighty hard to find a place to lay one's head, especially if there is a family to be provided for.

There are many reasons for this state of things. First of all, apartment house owners, like others who are looking for a big return on their investment, have doubled, tripled and quadrupled the rents since the Armistice. Flats which were rented at sums representing about $20 a year are now bringing a thousand. The law safeguarding occupants of apartments before the war against arbitrary increases in rent has run its course. Only those who had leases of ten or fifteen years are exempt now.

Paris Too Small.

Paris is too small for the population which has come here since the war. Foreigners are flocking to the French capital. Hotel prices are high and therefore they are looking for apartments, furnished or not. Usually they can get a furnished flat, with a pre-war rent of a couple of thousand francs a year, for five or six hundred francs a month, provided they buy the furniture, too—which means paying thirty or fifty thousand francs for something which could be bought in a furniture store for one-fifth of the price.

Everybody who has any kind of a flat is hanging onto it. When Leon Bourgeois was elected President of the Senate—a post entitling him to live in the Senate building—he had to wait four months to go in because his predecessor couldn't find a place to live. If a statesman finds himself in that predicament it is easy to imagine what the ordinary Parisian has to put up with.

When the war demonstrated that the fortifications of Paris, erected according to the designs of Vauban at a cost of many millions of dollars, were utterly useless to stop the advance of an invader, the municipal council decided to raze them and open up the suburbs. At the time there was a question of utilizing the space thus gained for the erection of homes, but opposition in the council has prevented the realization of this project.

Have N. Y. Apartments.

On the other hand, several building construction companies have started erecting a series of apartment houses on the New York system, with all modern improvements, to be purchased outright by the occupants, payments being on the instalment system, whereby the payment of rent for a term of ten to twenty years gives title to the apartment.

The municipal council itself has taken a hand in the problem and apartments for workers are being built in the outlying sections of the city at a comparatively moderate rental, considering the enormous increase in the cost of living and the improvements which are being inaugurated.

School teacher is missing in Pennsylvania, but the kids are afraid she will be found.

Snakes are being kept to catch rats in Sawtelle, Calif. Like keeping mosquitos to chase flies.

FOR RENT—
A large Ground Floor Office, or Stationery Store, can be rented in whole or in part.

FOR SALE—
200 acres of land, 140 acres working land, balance pasture and wood, in Cavan, 3-4 of a mile from station, splendid building consisting of brick house, three piece bath, bank barn, 42 x 100 feet; can be purchased at a reasonable price, and on easy terms. Owner would sell stock, also crop.

100 acres of good land, 60 acres working land; balance pasture and wook, well fenced; first class buildings, such as new brick house with furnace, barn 30 x 100 feet; other buildings; convenient to station, church and school; owner would exchange for a property in Peterboro. Price $7000

For inspection and further particulars of the above properties apply

J. T. O'Connell & Co.
136 HUNTER ST. W., CITY
Phones—Office 376, Residence 1359

FOR SALE

Brick house, 7 rooms, 3 piece bath, furnace, hardwood floors, central $3600

Brick house 6 room, 3 piece bath furnace, lights and gas, electric mantel, hardwood floors upstairs and down $4200

100 acres close to highway, Brick house, 6 rooms, barn, stone foundation, 3 horses, 5 milk cows, hens, full line of implements $5500

2 acres close to city, new house and barn $5500

M. STOREY
190 Charlotte street. Phone 1623J

FUEL

Is one of the prime necessities of life in our climate. On these chilly mornings and evenings one appreciates a small fire in the fireplace or kitchen range.

We have Splendid Fuel for both places.

Cannel Coal for the fireplace.

Hardwood for the range.

Robert Hicks & Co.
262 Charlotte Street
Phones 47-48

NOTICE!
We are taking orders now for a limited quantity of Nut Coal. We also have a small quantity of our Famous Large Pea Coal on hand.
APARTMENT TO-LET
A. LOW & CO., 264 Simcoe St.
'Phone 607. N. and Hol. 1027

EDWIN ELCOME
TAXIDERMIST
602 Harvey St. Peterborough, Ont.
No Birds or Animals Accepted for Mounting until 30th of October.
ONLY MASKINONGE, BASS AND TROUT MOUNTED.

Telephone 790 When You Want Your
PIANO OR ORGAN TUNED
Player Pianos A Specialty.
All Work Guaranteed.
W. H. CUNNINGHAM
360 Weller Street.

CHINA PAINTING
Mrs. Langley McCarthy Teaches Biscoffs' New and Beautiful Work in CHINA PAINTING

DAVIS-THOMPSON COMPANY, LIMITED
Insurance and General Agency
433 GEORGE ST. PHONE 40

4% INTEREST, Compounded Half-Yearly, Paid on Deposits.

One Dollar opens an Account. Specia facilities afforded Depositors for the convenient transaction of their business, and ac counts are subject to cheque withdrawn.

For sums of $100 and upwards this Com, pany's Debentures are issued in terms o one to five years.

Bearing INTEREST Half-Yearly at - - - **5%**

TORONTO SAVINGS & LOAN & CO.
435-437 George Street
PETERBOROUGH

MAIL EDITION

The Evening Examiner

THE Condensed Advertising in the Examiner is getting excellent results for those using these columns. For Sale, To Let, Lost, Wanted, etc. Try it.

PRICE THREE CENTS — PETERBOROUGH, FRIDAY, SEPTEMBER 14, 1923 — PRICE THREE CENTS

Spanish Army's Coup D'Etat Widely Supported

SPANISH GENERALS INFLAMED BY REVERSES MOROCCEAN CAMPAIGN REVOLT AGAINST GOVERNMENT

Coup D'Etat Launched B y Garrison of Barcelona Is Said to Be Generally Supported By the Army—Movement Spreads T hrough Provinces.

MADRID, Sept. 14.—(Canadian Press).—Spain is in the travail of a revolution. A military coup d'etat, originating in Barcelona, has spread rapidly through various districts and provinces of the country, and has aroused the deepest concern to the Government.

At the head of the movement is the captain general of Barcelona, Primo Rivera, a man of strong influence and powerful associations. Behind him are the officers of the army, who have been chafing for many months under the ignominy of the Moroccan campaign, and with the officers are the rank and file, who seem ready to follow their leaders to the end.

King Alfonso is believed to be at San Sebastian. There are various reports as to his probable action in the crisis, and he may even now be on his way to Madrid to take up consideration of the threatening situation with Premier Alhucemas.

TWO MINISTERS RESIGN.

After protracted meetings of the Cabinet, a message was sent to General Primo Rivera requesting him to abandon the movement for patriotic reasons, but he absolutely refused to do so. The Foreign Minister, Santiago Alba, who is believed to be particularly obnoxious to the revolting elements, has resigned from the Ministry, as well as the Minister of Labor, Felix Armaman.

The Under Secretary of War, General Bermudes Castro, informed the correspondents this afternoon that the Minister of War had a long conversation on the telephone with the Captain General of Barcelona, who informed the Minister that he had rebelled against some members of the present Government. The Captain General paid tribute to Premier Alhucemas and the Minister of the Interior, the Duke of Almodovar.

Contradictory reports are very prevalent here. Although the Under Secretary of War told newspapermen that King Alfonso had left San Sebastian by automobile for Madrid, there was an authoritative report much later that the King was still sojourning there and that he would not come to the capital until tomorrow.

Another report current was that the Government had sent warships to Barcelona, but this was denied by the Minister of Militia. El Sol announces that the Bilbao garrison has joined in the movement and seized all communications.

Madrid is Normal.

Complete quietness resigns here. The people are pursuing their normal life. Few military are seen in the streets, and the police are as usual guarding the public buildings. It is declared that the military element in Madrid is maintaining a pacific attitude, not wishing to disturb the life of the nation. Most of the troops in Madrid are confined to their quarters, and only some small groups are to be found reading the reports of the revolt. Apparently the Bourse was not affected and there was no drop in Government issues, which were in demand today, but with few sales.

Captain General Primo Rivera explains that his object is to relieve the country of the immoral policies of the present Government, and declares that the troops in Madrid and throughout Spain hope for a decision by the King removing the Ministry, which is prejudicial to the nation.

Conditions are tranquil in various parts of Spain, although disturbed in some of the provinces, which are cut off from communications.

MADRID GARRISON SENDS SYMPATHETIC MESSAGE

BARCELONA, Sept. 14.—(Canadian Press).—Captain General Primo Rivera last evening made public a telegram received by him from Madrid, signed by the Captain General there and Generals Valançati, Frederic Berenguer, Debun and Sero, saying: "The Generals of the Madrid garrison, headed by the Captain General, inspired by pure patriotism, adhere to the Barcelona movement and will maintain the same attitude until the arrival of the King, who will decide."

The city and district of Barcelona are quiet. The only evidences of military activity are the occupation of the telegraph and telephone offices, the seizure of the Provincial Government offices and the declaration of martial law.

Regions of Revolt.

The military authorities affirm that the movement has gained ground in the garrisons at Catalonia, New Castile and Aragon. The decision of the garrisons in other regions is not yet known.

In a proclamation to the troops Captain General Primo Rivera declares he had rather die than bequeath to his sons the livery of slaves. In a statement to the press, Primo Rivera says he has not been inspired by Premier Mussolin of Italy, but by the historic figure of the great General Prim, who deposed Queen Isabella and became Premier and Minister of War and aided in setting up the Provisional Government in 1868.

"The programme of the new Government," said Primo Rivera's statement, "comprises reforms in Catalonia, rearrangement of the administrative divisions in Spain, and a reduction in the number of functionarics."

MORE COMFORT IN MODERN JAIL THAN IN HOMES

Average Prisoner Is Well Cared For and Labor Is Light.

JAIL IS A JOKE.

WINNIPEG, Sept. 14.—The question of corporal punishment was discussed at this afternoon's meeting of the conference of the Canadian Association of Child Protection Officers and was ultimately referred to a committee for investigation and a resolution. Most of the speakers favored the use of the lash for serious offences.

"The only thing boys of the bully type undertand is physical pain," declared M. Brackland in charge of the Vancouver detention home. "Lashes for serious offences are the only solution in my opinion."

"Jail is a joke to-day," another protection officers asserted. "Good warm clothes comfortable quarters and a moderate amount of labor result in making the average offender more comfortable than at home. Im prisonment is no deterrent to the mentally deficient. The lash to stop social crimes and burglary is the best solution."

D. S. Hamilton warned against hastly action, as he declared corporal punishment was the lazy way of correction. He felt that lashes had created more liars and sneaks than almost any other form of punishment and advocated caution before any expression of opinion was voiced by the association.

H. J. Reynolds of Regina, president emphasized the need for private boarding homes for dependent children and deplored the growth of institutions. No institution could take the place of a home and he felt sure the better way of caring for such children was to keep them in their mother's car, if possible.

Judge Ethel McLachlan, of Regina read the secretary's report, showing a slight dropping off in membership.

STOCK AND BONDS

great boom in the mining industry. I have had many years experience in practical mining, both in Cobalt and Porcupine, and have a wide connection there. I am therefore in a position to get early and reliable information in both camps. I have made a profit for every one of my clients up to date, and shall be pleased to advise any one interested. There will be a strong market this summer and now is the time to get in.

Accounts carried on reasonable margins

C. H. REID
Room 111 Barrie Bldg.

Says Wheat Pool Will Be Operated

REGINA, Sask., Sept. 13.— The Saskatchewan wheat pool will be operated despite the apparent failure to secure the 50 per cent. wheat acreage under control within the time limit, officials of the Saskatchewan Co-operative Wheat Producers' Limited, the firm which will handle the pool organization will recommend to the meeting of the Board of Directors here Friday that the time limit for the signing of contracts which expired Wednesday be waived indefinitely.

Officials believe the time limit was too short and that with it being set forward between sixty and seventy per cent. of the wheat acreage of the province can be assured for the pool.

CITY BONUSES COMPANY.

FORT WILLIAM, September 13— By a vote of 128 to 83 the City of Fort William yesterday passes the bylaw granting aid to the Great Lakes Paper Company, and the rural municipality of Neebing, in which a portion of the site will be situated, passed a similar bylaw by 113 to 3. The company is commencing work on the spur tracks to the property to-day.

OPPOSE WAR BY EDUCATION IS LABOUR'S PLAN

Trades Congress Considers All Workers Are Against War—Reports Carried.

Moore's Appointment.

VANCOUVER, B. C., September 13. — It was decided after some discussion by the Dominion Labor Congress to-day, to urge all the unions to support the Congress Journal, either by voluntary assessment or use large enough numbers to defray the large deficit already incurred.

During the discussion which followed several suggestions were offered to save the publication from suspension Secretary P. M. Draper suggested that a one cent per capita tax per month if collectable, would solve the financial problem. Other delegates states the journal was not sufficiently representative of the workers, that its editorial policy was antagcnistic to the workers' party.

This view was combatted by those who declared that the editorial policy was dictated by the annual conventions throughout the executive.

Moore a Director.

Another report of the Executive Council was carried endorsing the appointment of President Tom Moore to the directorate of the Canadian National Railways, although the ideals of labor were not com-

(Continued on page 5.)

ITALY GIVES DEFINITE PROMISE WITHDRAW FROM CORFU SEPT. 27

Yields to Pressure of World Opinion Opposed to Her Retention of Greek Territory.

STATEMENT ISSUED.

PARIS, Sept. 14.—(Canadian Press).—The danger of the peace of Europe from the Italian occupation of Corfu ended tonight when, after another difficult session, the Ambassadors' Council came to a full agreement. Italy finally consented to evacuate Corfu before the end of September.

It is understood they are to leave the island by September 27. It is also understood the Council agreed that if on the date of evacuation the Inter-Allied Commission of Inquiry reports that Greece has not done all possible to discover and punish the assassins of the Italian members of the Greco-Albanian Boundary Mission, the 50,000,000 lire deposited by the Greek Government shall be paid over to the Italian Goernment as reparations.

Up to almost the last moment the Italians insisted that the Powers ought to take Premier Mussolini's word as to the evacuation, and leave it to him to fix the exact date after the regulation measures had been carried out.

Assurance to World.

The British Minister insisted quite as strongly that public opinion throughout the world ought to be assured by a definite arrangement that would put an end to the talk that Italy intended to remain in Corfu indefinitely. He asked that the Italian Premier choose a fixed date which would be early enough to set all speculation as to Italy's intentions at rest.

The Allies assured the Italian Ambassador that the greatest diligence would be exercised in pursuing the inquiry into the assassination of General Tellini and the other members of the Italian Boundary Commission and pleaded with him to urge Rome to accept the desire of Great Britain and fix a precise date for the evacuation of Greek territory, so as to relieve the world of anxiety. The afternoon session was postponed until six o'clock and then again at 6.30 o'clock in order to give time for the Ambassadors to communicate with their Governments.

Official Statement.

Two more hours were occupied by the Ambassadors at the evening session before they could come to an agreement, but eventually it was announced with an air of great relief that Italy had agreed to evacuate. An official communique issued soon afterwards said:

"The Ambassadors' Council has adopted a solutio nwhich it considers such as will put an end to the situation created by the assassination of the Italian delegation. The solution will be immediately transmitted to Athens, and also communicated to the League Council and will be made public tomorrow at noon."

The members of the Commission of Inquiry will leave tomorrow to take up their work with instructions to pursue their investigations with the greatest energy.

Hay fever has started. Sneezing at strangers is bad etiquette.

The Natural Laxative

Bran is a *natural* food—it is a *natural* laxative—but it should be used in its *natural* state. Tillson's *natural* Bran is the bran coat from the finest wheat milled at the Quaker Mills. It is sterilized—that's all. It is not cooked or treated. It comes to you in a dust-proof carton with all the health-giving qualities of the *natural* bran intact.

Large package 25 cents at your grocer's.

Tillson's Bran

Not Cooked—Not Treated

A product of The Quaker Mills, Peterborough and Saskatoon 325

PRINCE DEPARTS ON WESTERN TRIP

Remained Only Five Minutes in Montreal Last Night.

QUEBEC, Sept. 13.—His Royal Highness, the Prince of Wales, (Lord Renfrew), and his companions, left the Ancient Capital this afternoon on a special car attached to a Canadian Pacific Railway train, bound for the Prince's ranch in Alberta.

The people of Quebec who have been at pains to enable His Royal Highness to preserve insofar as possible his incognito of Lord Renfrew, refrained from undue congregation at the station, and there was no demonstration when he stepped into Lord Shaughnessy's special car "Killarney," which has been placed at his disposal for his trip across Canada and back again.

Ten Minutes at Ottawa.

MONTREAL, Sept. 13. — Lord Renfrew's train reached Outremont, a suburb of Montreal, at 7.45 p.m., standard time, this evening. There was a halt here of five minutes while engines were changed. During the wait there were no demonstrations, His Royal Highness remaining in his private car. At 7:50 p.m. the train pulled out for Ottawa, where it is due to arrive at 10.50. It will stop there ten minutes before resuming its journey for Chalk River, which it is scheduled to reach at 2.40 tomorrow morning.

BYNG'S MESSAGE TO THE JAPANESE

Announces Canadian Appropriation of $200,000.

OTTAWA, September 13. Canadian Press. — The Governor-General has sent the following message to the British charge d'affaires, at Tokio:

"My Government will be grateful if you will convey to His Imperial Majesty the Mikado, the deep sympathy of the government and people of Canada with the government and people of Japan in the appalling disaster which has befallen them. I can only hope that reports which have so far reached the world have over estimated the extent of the tragedy. I am to add that my government have appropriated the sum of $200,000 for the purchase of supplies for the alleviation of the distress and suffering caused by the earthquake and its results."

CHURCH UNION CONFERENCE

PORT ARTHUR, September 13.— Members of the Presbyterian and Methodist churches met for the first time in Port Arthur under the union movement to-day when members of the Superior Presbytery and the district committee of the Methodists gathered in conference at the Methodist church.

Special Bargains for Exhibition Saturday

— AT —

Giles' Drug Store

To-morrow we are offering some special values that our City Customers and Exhibition Visitors will be glad to take advantage of

25c Cuticura Soap **18c**	40c Italian Balm **33c**	50c Pond's Vanishing Cream **34c**	25c Mentholatum **16c**
40c Mum **28c**	60c Hind's Honey and Almond Cream **48c**	50c Pond's Cold Cream **34c**	$1.25 Mary Garden Face Powder **96c**
35c Frostilla **28c**	50c Pebeco Tooth Paste **34c**	50c Mentholatum **33c**	60c Forhan's Tooth Paste **46c**
35c Mennen's Shaving Cream **28c**	25c Mennen's Talcum for Men **18c**	35c Djer Kiss Talcum **24c**	25c Hutax Tooth Paste **18c**
50c Pepsodent Tooth Paste **34c**	25c Colgate's Tooth Paste **22c**	35c Witch Hazel Cream **21c**	$1.50 Vacuum Bottle **99c**

Be Admired!
WEAR PRINCESS PAT HAIR NETS
A Pearl Necklace free for 100 coupons. Save the coupons—one with every Net we sell.
Double Mesh ..... 3 for 29c
Single Mesh ..... 3 for 25c

FRENCH IVORY DRESSING COMBS
Regular 50c, for 28c

TOOTH BRUSHES
50c Brush 33c
35c Brush 23c
25c Brush 16c

MARTHA JANE HOME-MADE CANDIES
Fresh and delicious.
½-pound box 30c
1-pound box 60c
2-pound box $1.20

LEMON PREPARATIONS FOR BEAUTY
Remove tan and freckles with Lemon Cream.
$1.00 Lemon Cream.....
15c Lemon Soap..... } 99c
50c Lemon Shampoo....

SOAP DOLL FREE
4 cakes of Cream Olive Soap and a Soap Doll for 25c

FOUNTAIN PENS
Waterman's Ideal ..... $2.50 up
Remex ..... $1.25 and $2.00

EVERSHARP PENCILS
No trouble with broken lead.
Plain Pencils 75c
Pencils with Clips $1.00
Silver Pencils ..... $1.50 up

FRUIT JAR RINGS
Heavy red rubber.
10c doz., 3 for 25c

ENGLISH HEALTH SALTS
Take a teaspoonful in a glass of water before breakfast.
15c, 2 for 25c

HYDROGEN PEROXIDE
25c bottles 15c
40c bottles 25c

TOILET PAPER
5-ounce rolls ..... 6 for 28c
8-ounce rolls ..... 4 for 28c
De Luxe rolls, 1,000 sheets 20c

GILLETTE SAFETY RAZORS
$1.00 Brownie Gillette 79c
New Improved Gillette $5.00

FLY KILLERS
Flytox 50c
Flyosan ..... 80c and $1.25
Sapho Powder ..... 15c to $1.20

GEORGE ST. Opp. Grafton's PHONE 2160

GILES THE DRUGGIST

"WE DELIVER ANYTHING ANYWHERE ANYTIME"

FOR FALL

NEW DRESSES for the NEW SEASON

—Fashion interest is of first importance, and moderate pricing its most welcome companion. Here are new Frocks in a great variety, at a price of distinct economy for their superior quality and newness.

COAT FROCKS
THE ESSENCE OF STYLE

—Models of severest simplicity to those that have Embroidery that is elaborate, and in some instances Braid joins with stitching of colour to give a sprightliness that is altogether delightful. The Twills are chiefly in Brown, Black, and Navy. These represent values that cannot be duplicated at anywhere near so low a price **$19.95**
Saturday.....

Expressing The Ultimate Word In Style - Elegance and Beauty

FUR TRIMMED COATS

—Coats unusually sumptuous for the very moderate price. Fashioned of lovely soft pile fabrics of excellent quality, with luxurious Fur trimming. Silk-lined and interlined. Warm enough for the coldest day, and sized so generously that any woman can draw them on easily over their Frocks. Priced with extreme moderation, considering the fine quality.

BURBERRY COATS, $14.95

For Street Wear - For Sport Wear - For Motoring

—Newest of the season's styles at lowest of the season's prices. These Utility Coats are a necessity in any woman's wardrobe **$14.95**
Special for Saturday .....

The J. A. McNall Co. Limited

Eastern Ontario Chain of Ladies' and Misses' Ready-To-Wear Stores

PETERBORO - BELLEVILLE - KINGSTON - BROCKVILLE

The Evening Examiner

PHONES—Editorial 1601. Business Office, 1600. Private Branch Exchange to all Departments.

The Examiner is a member of the Audit Bureau of Circulation.

The Daily Examiner, published every lawful evening, by The Peterborough Examiner, Limited. Office, 419 George street. $6.00 per year, delivered in city; out-of-town subscribers, by mail, $4.80 a year.

The Weekly Examiner, published every Thursday. Subscription price $1.50 a year.

U. S. REPRESENTATIVES.

Special U. S. Representatives—W. H. Stockwell, 629 People's Gas Building, Chicago, Ill.

New York—Chas. E. Miller, 225 Fifth Avenue.

Advertising Rates on application.

R. M. GLOVER, Managing Director.

FRIDAY, SEPTEMBER 14, 1923.

A BANNER LAST DAY.

The Peterborough Industrial Exhibition closes tomorrow, and if the weather conditions are at all favourable the attendance for the final day should be by long odds the largest of the week.

Some of the best features of the programme, in addition to the usual events of the other days, have been kept for the closing day.

With exhibits outnumbering those of other years and outdistancing them in quality, with a programme of unusual variety and merit, the efforts of the directors to make this year's Exhibition a record-breaker have been hampered by the weather.

Thursday's attendance was kept down by the unseasonably cold blasts from the northwest and the threat of rain that more than once was momentarily fulfilled.

A bumper crowd for the final day will offset the effects of the bad weather conditions and round out a remarkably fine Exhibition.

Every resident of city or county who can visit the grounds tomorrow should not fail to show by their attendance that they are behind the Exhibition.

Let the final day be the banner one.

TOMORROW'S TAG DAY.

The people of Peterborough and visitors from the surrounding country who are in the city tomorrow will be asked to donate $2,000 by means of a tag day to the funds of the Children's Aid Society in order that the work of looking after the neglected and dependent children of the district may be successfully executed.

There should be nothing half-hearted about the response.

For many years the Children's Aid Society has gone ahead with its humanitarian endeavour to give the underprivileged child a new start in life.

What organization could have a more worthy motive or merit a greater measure of public support?

The tag day offers the public an opportunity not only to endorse but to assist in the work, and the method chosen, which was originated so far as Peterborough is concerned by the Children's Aid Society, divides the responsibility among so many people that the burden need not fall heavily upon any one.

The objective can be easily reached if there is the general co-operation there should be without constituting itself a drain upon any particular individual.

It is a community affair, and the canvassers should have an easy task in view of the widespread appreciation of the very able work that has been accomplished by the Children's Aid Society.

THE POSTAL EXHIBIT.

The Postal Department in arranging an exhibit such as is being shown at the Peterborough Industrial Exhibition has adopted a policy that should bring good results.

Besides acquainting the public with the manner in which a modern Post Office functions, something about which there is very little general knowledge, the exhibit is of very great value as an educational factor inasmuch as it offers many useful tips as to the proper way to take advantage of the facilities offered by Canada's postal service.

Most people who view the exhibit are amazed not only at the number of ways in which the Post Office can serve the public, but also over their own shortcomings in regard to the proper addressing of their correspondence, and other details of the same kind.

The pointers that are furnished by the exhibit if generally followed would make the work of the postal employees much lighter and would speed up the service to an appreciable degree.

Hitherto Government displays at fall fairs have been confined largely to the exhibits of the Department of Agriculture.

Hon. Chas. Murphy has demonstrated that other departments have something of public interest to show, and a useful story to tell the people of Canada.

GOING AFTER IMMIGRANTS.

The Minister of Immigration announces the inauguration of a more aggressive immigration policy for Canada, and the dropping of many of the restrictions that have been in force for some years.

It is presumed that the effects of the new policy, the details of which Hon. Mr. Robb does not divulge, will not begin to be felt until next year.

The winter is not a desirable season in which to dump a lot of new citizens in Canada, and doubtless there is no intention on the Government's part of moving very actively along this line until early in 1924.

Considerabe time, however, has been lost in getting the wheels moving.

While Canada has been marking time other of the British overseas Dominions have been successful in attracting thousands of immigrants of a very splendid type.

The United States, too, is now the home of numerous Britishers, many of whom could have been secured for Canada had they felt that there was a welcome for them here and an opportunity to succeed.

We need men of that calibre in Canada—and it is with relief that the announcement that at last we are going to try to get them will be received.

THE COAL STRIKE SETTLED.

Common sense has won the day in the anthracite dispute and today there is a feeling of greater stability and security in the coal mining industry than has prevailed for years past, says the Montreal Star. While both sides still await formal ratification of the agreement reached yesterday, the strike which began on September 1st is over and in a few days work will be resumed under the new arrangement.

An all-round increase of ten per cent. is to be added to the wage schedule and a committee of enquiry is to sit to investigate the whole question of wages which Governor Pinchot has declared is "honeycombed with inequalities, antiquated and haphazard." The only question that now remains for settlement is how this increase in wages shall be distributed and what percentage of the added amount shall be borne by the patient public. When the proposal was put forward as a basis of settlement by the Governor of Pennsylvania it was estimated that the ten per cent. would mean an addition of sixty cents to each ton of coal sold by the retailer and the suggestion was made that of this amount the operator should bear ten cents and the public fifty cents. Such a proportion seemed grossly unfair to the consumer, but not being a party to the dispute and not being organized for strikes or lock-outs, there was little chance of the third party making more than a verbal protest.

Governor Pinchot now suggests that the transportation companies should bear a share of the cost by reducing freight rates on coal from the mine. While Mr. Pinchot is delving into this subject of anthracite coal and the cost of production, he might run down the rumors of the large profits made last year by wholesalers, retailers, jobbers and brokers, the vast army of non-productive labor that stands between the mine owners and the householders, and, it is generally believed, is largely responsible for the high cost of the product.

ESCAPING FROM PRISON.

The number of desperate attempts that have been made at jail-breaking, capped by the one at Kingston on Monday, presents a serious case for officials at these institutions, says the London Advertiser.

The tendency of the times is to make a prison term as helpful as possible to those placed there. There are many jail officials who desire to see the men, on the day of discharge, leave with a better outlook, a stronger frame and a determination to go straight.

If a man comes out, though, only to start in where he left off, the only purpose achieved is that society has been free from his mischief in the meantime.

Prison wardens and guards are faced with the fact that there are always those around who have only one idea, viz., to get out, and they are not going to be very considerate in the means they employ if this can be accomplished.

This class, and it is large, are punished, but not reformed. The only reformation that comes to them is that they hated the restraint; they disliked the simplicity or the monotony of the meals, and they say "never again" as they walk out at the end of their sentence. Their fear of going back there is greater than any respect they have for the law.

It is very seldom that word of a jail delivery finds any sympathy with the public. The men who are put there have had a fair trial and an impartial hearing. The public, after all, has more respect for the man who is prepared to stand up and take his medicine.

A BLACK EYE FOR COLLECTIVE BARGAINING.

After seven futile weeks, during which the British export and import trades and an enormous number of workmen, directly and indirectly, have suffered irreparable injury, losses in cash and hardship which will never be made up, the dock strikers in London have returned to work completely defeated, but still defiant, says Barron's Weekly. The cause of the strike was the reduction of their wages by a shilling a day, based upon the lower cost of living and under the agreement of their own Transport Union. The men repudiated both the agreement and their leaders. They established an outlaw strike which was highly effective in the respect of swelling the number of unemployed, which had been steadily reduced in the past two years. In the ports of Hull, Grimsby, Bristol and Cardiff the strike collapsed after a time, but continued mischievously effective in London, thanks to the action of two parish boards, those of Polar in the east and Bermondsey in the southeast of London, who granted poor law relief on a most liberal scale to the strikers. It is even said, with figures to back the assertion, that the relief amounted to more than the average wage in a trade where employment is by no means continuous.

Note how the final collapse was brought about. The taxpayers of the two parishes concerned brought actions individually against the guardians of the poor, the majority of whom are socialists of the noisiest type. When these guardians discovered that there was a lively chance of the court holding that they were disbursing their own money, they stopped the generous stream of poor law relief and the dockers decided to go back to work. The case is perfectly simple and is commended to the attention of labor leaders and employers of labor in this country. It gives an ugly black eye to the whole theory of collective bargaining. If continuity of employment is not assured and the collective bargainers chosen by the men themselves are to be repudiated at will, the contract becomes valueless.

The case for collective bargaining was never a good one, for the reason that the name of it was not commonly honest. There is the startling instance of our own anthracite strike with the demands thereto attached to show that collective bargaining is suspiciously like collective blackmail.

EDITORIAL NOTES AND COMMENT.

The weatherman evidently imagined the Peterborough Industrial Exhibition was a winter fair.

"Yes, we have no straw hats," is the chorus the cold weather has made popular.

The number of entries in the Baby Show at the Exhibition offers evidence that at least as much attention is being paid to the welfare of the little ones as to the care of livestock.

A victory for the Board of Works tug-of-war team tomorrow should not be construed as evidence that there is considerable "pull" in the civic machine.

Louis Angel Firpo, who meets Jack Dempsey tonight for the heavyweight championship of the world, is known as the "Wild Bull of the Pampas," but there are many who think that the biggest bull of all was allowing Firpo to meet the champion so soon.

Remember the Children's Aid Society tag day tomorrow—a chance to assist a most worthy cause.

If Lord Renfrew accepts all the invitations he is receiving in Canada he'll have to have his leave extended.

Some people will be inclined to believe that the hold-up of a service station proprietor by motor bandits was merely poetic justice.

It Pays To Advertise

WISE AND OTHERWISE

The measure of discontent in industrial centers is dry measure.

* * * *

Savings bank: A place to preserve your surplus earnings. Antonym: Garage.

* * * * *

One cure the old-time surgeon wasn't at all particular about was a manicure.

* * * * *

One reason why the price of coal can't be lowered is because coal isn't produced by farmers.

* * * * *

We have such a rotten memory. Was the war aim to get Turkey out of Europe or Europe out of Turkey?

* * * * *

There is nothing certain in this world except death and taxes and New Yorks cinch on the world series.

* * * * *

Another good way to study the American language is to ask the

father of a sixteen-year-old girl what he thinks of petting parties.

* * * *

Coolidge doesn't talk much, but the next Congress will make up for his shortcomings in this particular.

* * * *

Patronage and patriotism begin the same way, and of late years they seem to have the same end in view.

* * * * *

"Ford won't run except under compulsion." We have one of the darned things with a disposition like that.

* * * * *

A Chinese military governor has executed a flock of bandits. Those chaps simply won't tolerate competition.

* * * * *

There is some injustice in the world, but we never have known a sweet and innocent mortal to be hounded by blackmailers.

* * * * *

Coffin prices are excessively high, and it may be that the lowered death rate is something in the nature of a boycott.

* * * * *

If a man never is humbled by making an ass of himself, swell-head,

usually makes an ass of him.

* * * * *

South America is becoming enthusiastic about baseball. The old pill may yet become known as America's sphere of influence.

* * * *

This back-to-the-farm movement offers no peculiar advantages. You can live right on in town and contrive some way to go broke.

* * * *

Bergdoll says he would have come to America if they hadn't tried to kidnap him. So the plot wasn't an an utter failure, after all.

* * * * *

The Rhineland provinces may become independent, but according to the French view the whole German tribe is too darned independent now.

* * * * *

Correct this sentence: "I don't care is we are rich," protested the bride; "I want to run my own house without bothering with servants."

What were you paying, Madam, for

LAUNDRY STARCH?

The Department of Labor at Ottawa says these were the average prices for August.

LAUNDRY STARCH per pound.

	10¢	15¢
Halifax		12.1
Charlottet'n		13.4
St. John		11.9
Quebec		10.5
Montreal		10.7
Sherbrooke		10.7
Ottawa		10.7
Brockville		10.0
Kingston		10.0
Belleville		10.6
Peterboro'		11.3
Toronto		10.1
S'Catharines		10.5
Hamilton		10.5
Brantford		10.5
Galt		10.5
Guelph		11.2
Kitchener		10.6
Woodstock		10.7
Stratford		11.2
London		10.6
St. Thomas		10.7
Chatham		10.0
Windsor		10.8
Sarnia		
Cobalt		14.5
F't William		11.2
Winnipeg		12.4
Regina		13.5
Moose Jaw		15.0
Saskatoon		14.5
Prince Albert		
Edmonton		14.0
Calgary		14.1
Lethbridge		14.6
Vancouver		10.6
Victoria		11.3

How do prices in your locality compare with other cities? Are you paying more or less than average? These prices are for average good quality "delivered" goods. Watch for the changes in this chart next month.

To-morrow—Roast Leg of Mutton.

Firpo has signed to box Wills. He will run out of boxers soon and have to start wrestling.

CATTLE, GRAIN AND PRODUCE

Peterboro—Toronto—Montreal—Winnipeg

PETERBOROUGH MARKETS.

Fruits.

Bananas, 30-60c doz., 10c lb.; oranges, 25c-$1 doz.; grapefruit, 10-15c each; lemons, 30-40c doz.; dates, 10c lb.; apples, 60-75c peck; Gravenstein apples, 50-60c doz.; plums, 75-$1 bbl.; 25c-45c; plums, 85c-$1.25 basket; blueberries, $2.75 basket; canteloupe, 10c-25c each; green grapes, 30c lb.; apricots, 20c dozen; peaches, 85c-$1.50 basket; California, 40-75c doz.; pears, 40-75c doz., $1.15-$1.25 bbl.; thimbleberries, 20-28c box.

Vegetables.

New beets, 3 bunches 25c; new carrots, 2 bunches 15c; parsnips, 5c; domestic onions, 3lb. 25c; Spanish onions, 2 lbs. 25c; green onions, 5c; spinach, 15c lb.; parsley, 5c; green peppers, 5c each; cucumbers, 5c-10c, $1 basket; tomatoes, 50-75c 6 and 11-qt. baskets; endive, 10-15c; string beans, 15c qt.; butter beans, 15c qt.; artichokes, 20c each; watermelons, $1.75 each; radishes, 5c; Swiss chard, 10c bunch; mint, 5c bunch; leaf lettuce, 5c; new cabbage, 5-15c each; new potatoes, 40-60c peck; celery, 10c-15c; egg-plant, 15c-25c each; corn, 25c-30c dozen.

Dairy Products.

Butter, creamery, 40c lb.; dairy, 38-40c lb.; oleomargarine, 25c lb.; eggs, 25-30c doz.; lard, 17-23c lb.; shortening, 20c lb.; cheese, new 30c lb., old 50c.

Fish.

Salmon, pink 20c lb., red 18-25c; salmon trout, 22-23c; white fish, 18c; halibut, 30c lb.; haddies, 18-20c, boneless 25c; fillets, 28c; kippered herring, 20c; salt herring, 60c doz.; sea herring, 10c lb., fresh 3 lbs. 25c

Meats.

Beef, 10c-30c lb.; pork, 18-35c; bacon, 32-50c; sausage, 18-20c; veal, 12-30c; spring lamb, 15c-50c lb.; mutton, 12c-30c lb.

Hogs—Thick, smooth, cut, $10.25; select graded, $11.25; dressed, heads on, $15.50; head, off, $16.50.

Grain (Wholesale) and Flour.

Wheat, fall, Marquis, 85c-90c bus.; oats, 55c-60c; rye, 65c-75c; barley, 60c-65c; alsike, $4.00-$5.00; peas, $1.25 bus.

Flour, $3.75-$4 half bbl.; pastry flour, 85c-90c 24lb. bag.

Hay, Bran, Etc.

New hay, loose, $12-$14; straw, $8-$12; bran, $28 ton; shorts, $30 ton.

Hides and Wool.

Cow hides, heavy 7c lb., light 8c lb.; horse hides, $2.50-$3 each; calf skins, 10c; sheep skins, $1-$1.50; shearlings, 20-25c each.

Wool, 18-25c lb.

TORONTO CATTLE.

Trade was light today, with only about a couple of hundred fresh cattle in and a very small hold-over from the week's market. Everything was well cleaned up at prices steady with the earlier advances this week. Butchers cattle, choice, $7.00 to $7.25, and in good demand. Export store cattle in moderate demand from $6.00 to $6.50. Choice heavy steers, around $7.50 to $8.00.

Good feeding steers from $5.25 to $5.50, and choice feeding heifers around $4.25 to $5.00. Common light stockers, $5.00 to $4.00.

Choice fat butcher cows, steady, $4.50 to $5.00.

Bulls, export, choice, $4.00 to $4.50.

Calves, steady, $10.00 to $11.00.

Lambs steady to firm, $12.75 to $13.00, tops.

Hogs weak but market steady over week-end at $9.25 f.o.b.

Union Stock Yards—Receipts today, 14 cars, 197 cattle, 10 calves, 337 hogs, 304 sheep and lambs.

Heavy steers, export	$7.00 to	$8.00
do extra choice	8.35	8.50
Export store cattle	6.00	6.50
Butchers, choice	6.50	7.25
Butchers, good	6.00	6.50
do medium	5.50	6.25
do common	4.00	5.00
Baby beeves	8.00	8.50
Cows, fat, choice	4.25	5.00
do medium	3.00	4.00
do canners and cutters	1.25	2.00
Bulls, butcher, good	4.00	4.25
do common	2.00	2.50
Feeding steers, good	5.25	5.50
Stockers	4.00	5.00
Calves, choice	10.00	11.00
do medium	8.00	9.50
do common	4.00	8.00
Milch cows	60.00	100.00
Springers	80.00	110.00
Sheep, choice	6.00	6.50
do heavy	3.00	4.00
do yearlings	8.00	9.00
Lambs ewes & wethers	12.75	13.00
Bucks	10.50	11.00
Commons	8.00	9.00

Quotations, fed and watered Hogs:

basis 10.10

do. f.o.b. 9.25

do. to farmers 9.00

CHICAGO CATTLE.

CHICAGO, September 14 (Canadian Press). — Cattle, receipts 9,000; active; mostly 15c to 25c higher; strictly choice yearlings $12.75, highest of year; best matured steers, $12.95; bulk beef steers and yearlings, $10.00 to $12.00; choice yearling beef heifers upward to $11.15; mostly grass-fed cows, $4.75 to $5.50; bulk bulls, $4.50 to $4.90; heavy bolognas, $5.10 to $5.25; vealers, 25c to 50c higher; bulk, $13.00 to $13.25; stockers and feeders firm.

Hogs, receipts 38,000; mostly 10c to 15c lower; few good lights and desirable weighty butchers steady to 10c lower; closed weak; bulk good and choice 160 to 230 pound averaged $9.05 to $9.25; top, $9.30; desirable 240 to 325 pound butchers, $8.50 to $9.00; most packng sows, $7.30 to $7.60; few desirable 120 to 130 pound killing pigs, $7.75 to $8.25; estimated holdover, 15,000.

Sheep, receipts 21,000; fat lambs, 25c to 50c higher; others strong; sheep slow, mostly steady to strong; fat lambs, $14.15 to $14.60; most natives, $13.75 to $13.85; good yearling wethers, $11.25; aged wethers, $8.75; fat ewes from 110 to 120 pounds upward to $7.00; feeding wethers, $7.50; feeding lambs, $13.60 to $14.00.

CHICAGO WHEAT.

CHICAGO, September 14 (Canadian Press). — Huge crop estimates from Canada led to sharp breaks yesterday in the price of wheat, and September delivery in Chicago dropped to below $1.00 a bushel. The close was weak, 1 5-8c to 2c net lower, with December $1.02 7-8 to $1.03, and May $1.08 3-8 to $1.08 1-2.

Corn finished 5-8c to 1 1-2c down, oats 1-8c to 1-2c off, and provisions at 5c to 17c decline.

With the wheat market here showing little or no power to rally in the face of extremely bearish opinions, current as to a rapid increase of the Canadian crop movement, liquidation sales on the part of holders attained considerable volume. The downward swing of values met with no lasting check and lowest prices of the day were ruling at the close. It was contended in some quarters that the latest forecast of Canadian wheat production for 1923 implied that the world could easily be supplied with wheat and flour without any contribution from the United States. Another much-talked-of view was that North America could alone supply the 1923-1024 import requirements.

In addition to Canadian developments, word of another increase of the domestic visible supply of wheat was expected next Monday. It was asserted also that trans-atlantic demand for wheat from the United States would at least temporarily be lessened as Canadian wheat arrived at export positions. Late reports from Winnipeg said country purchases of wheat in Western Canada were running at the rate of 3,000,000 bushels a day.

Predictions of a liberal movement of new corn to Chicago had a bearish effect on the corn market, despite predictions of frost. Oats held relatively steady in the absence of any rural offerings.

Provisions were weak in line with hog values.

MONTREAL PRODUCE.

MONTREAL, September 14 (Canadian Press). — The feature of the domestic cash grain market was the good demand for all grades of oats available and a fair business was done with the tone of the market firm. There was no change in the flour situation. The tone of the millfeed market remains firm. The market for rolled oats was steady. The condition of the baled hay market is unchanged. Prices for all grades of eggs were fully maintained. A fair trade is reported in potatoes. The tone of the butter market was easy, with prices a fraction lower.

The cheese market was dull.

BUTTER PRICES.

MONTREAL, September 14 (Canadian Press). — At the Quebec Agricultural Co-operative Society auction sale held here yesterday there were 900 packages of creamery butter offered ,of which 375 packages No. 1 pasteurised creamery sold at 36 1-4 cents per pound, 350 packages No. 1 creamery at 35 1-2 cents per pound, and 175 packages No. 2 creamery at 34 1-4 cents per pound.

WINNIPEG CATTLE.

WINNIPEG, September 14 (Canadian Press). — Receipts, 900 cattle and calves, 550 hogs and 135 sheep and lambs.

The market held steady again this morning, but few desirable cattle were available, prices having advanced 25 to 50 cents from the opening of the week.

The hog market was unsettled and weaker, packers bidding $10.50 for thick smooths, a drop of 50 cents from yesterday's close.

The sheep and lamb market was quiet, with prices ranging from $6.00 to $7.00 for lambs and $6.00 for sheep.

EGG MARKETS

OTTAWA, September 14 (Canadian Press). — Reports point to eggs that will grade specials and extras being insufficient to supply the demand. Storage eggs are being taken out freely to fill part of the demand. Two cars of storage firsts are rolling Toronto and North Bay, and one car of mixed fresh Toronto from Winnpeg.

Toronto unchanged.

Montreal steady, specials 47 to 48, extras 40 to 41, firsts 35, seconds 30.

Winnipeg firm and unchanged. Dealers quoting delivered extras 32 to 34, firsts 27, seconds 22.

Saskatchewan dealers quoting delivered extras 30 to 31, firsts 26, seconds 21.

Alberta and British Columbia markets unchanged.

Chicago spot higher 30 1-2 to 32, refrigerators September 28, November 29, December 29 3-8.

MEXICAN WHEAT CROP IS BELOW LAST YEAR

MEXICO CITY, Mexico (By mail to United Press).—Mexico will produce about 124,000,000 kilos of wheat this year, acording to unofficial reports.

This is about forty per cent less than last year, observers say, blaming general condition. One of the outstanding features of this year's crop is the importance of wheat grown in the Yaqui valley. Recent estimates place the wheat crop of this alley, in the southern part of the state of Sonora, just below Guaymas, at 115,000 sacks, of 220 pounds each. This is compared to 78,000 sacks in 1922.

Canadian interest are making an effort to establish themselves in the wheat market here and are requesting, according to reports, that the duty on wheat imported to this country be cut to two cents per kilo. The duty is at present four cents per kilo.

No action has been taken on this reported request up to the present time as 5,000 tons of wheat grown in Yaqui Sonora is being brought to this city. It is believed that this wheat is given a hearing.

American flour is selling on the east coast of Mexico for approximately ten dollars per barrel.

BEAR STOLE SALMON.

SARANAC LAKE, N.Y., (United Press).—Adirondack bears are still ready to take desperate chances in obtaining a fish dinner. One recently broke into the storehouse of a big camp in the Newcomb section and carried away a keg of salt salmon. Guides who followed the trail found Bruin had walked man-fashion and carried the keg in his forepaws.

So eager was the bear for the fish, however, that it carried the keg but a short distance before knocking in the head with its paw. The guides fond the keg, but the salmon was gone.

Burbank has crossed peaches with plums. Maybe he could cross a street with heavy traffic.

Money Thrown Away!

Specialist charged $13½ a week. $1 worth of Zam-Buk Saved Her Leg.

"I had only one week of the 'special' course of bad leg treatment supplied in my own city, and it cost me $13½ in coarse ointments. It was simply money thrown away," writes Mrs. James Elsworth, 902, Selkirk Ave., Winnipeg.

"The ulcers first appeared on my left ankle, and they spread from the top of my foot up to the knee. Laid up in bed helpless with pain, *I was treated by five different doctors*. I persevered with their lotions and ointments until I felt positive there could be no cure.

"Then one day I was brought a sample of Zam-buk. Even this small quantity was decidedly soothing, and it encouraged me to get a supply from the druggist. Perseverance with Zam-buk proved wonderfully and thoroughly effective. The irritation and the pain were speedily subdued; the ulcers were thoroughly cleansed of poisonous matter and the leg permanently healed."

Zam-buk, the magic herbal balm, is equally good for eczema, ringworm, poisoned wounds, pimples, boils, abscesses, piles, cuts, burns, scalds and all skin injuries. 50c. all dealers.

FOR SALE BY

J. Kylie — The Cressman Co.
C. E. Smith — D. C. Grant, Ltd.
J. T. Stenson & Sons — Robert Neill, Limited

ON THE FINEST SUPER-SIX CHASSIS EVER BUILT

$2030

Freight and Tax Extra

HUDSON COACH

Hudson Prices
Speedster $1925
7-Pas. Phaeton $1595
Coach $2030
Sedan $2795
(Freight and Tax Extra)

These are the lowest prices at which these cars have ever been sold. They make both Hudson and Essex the most outstanding values in the world.

65,000 Coaches in Service

Essex Prices
Touring $1450
Cabriolet $1595
Coach $1595
(Freight and Tax Extra)

MOORE & BREWER
HUNTER STREET (OPP. ST. JOHN'S CHURCH)

ESSEX COACH

$1595

F.O.B. Windsor. Freight and Tax Extra.

EUROPEAN EXPERTS CALL ITS CHASSIS GREATEST OF ITS SIZE

ECZEMA You are not experimenting when you use Dr. Chase's Ointment for Eczema and Skin Irritations. It relieves at once and gradually heals the skin. Sample box Dr. Chase's Ointment free if you mention this paper and send 2c. stamp for postage. 60c. a box; all dealers or Edmanson, Bates & Co Limited, Toronto.

A "Tall" can of St. Charles is a quart of ordinary milk. For cream, use it as it comes to you—for milk add slightly more than equal part of water. Order a few cans from your grocer.

Send for Free St. Charles Recipe Book.

The Borden Co. Limited
MONTREAL

E-15-28

Borden's
ST. CHARLES MILK

BIRTH CONTROL IS UNNATURAL

Priest Opposed Clinic For That Purpose Advocated As Welfare Measure.

WINNIPEG, Sept. 13.—The establishment of birth control clinics as a means of promoting better domestic relations and curtailing growing child dependency, was advocated as a welfare measure by G. B. Clarke, of the Winnipeg Social Welfare Commission in an address to Child Welfare Conference here today. Provision against hasty marriages were suggested by Mr. Clarke who declared that one centre issuing of marriage licenses instead of the hundreds in each city as at present, would help to remedy matters. He recommended a waiting period of two weeks between application and issuing of licenses and publication of the names of the contracting parties in the public press before the ceremony. He also urged the use of the Royal Canadian Mounted Police in rounding up deserting husbands. Few steps were taken by the police to apprehend these deserters and he believed the Mounted forces provided the necessary machinery.

Opposition to Mr. Clarke's views on birth control was voiced by Father J. Haley, superintendent of charities, Roman Catholic diocese of Toronto Such measures were unnatural, he said. It was not in the case of large families where desertion and unhappiness were to be found, but in those where there was either one child or none.

Stricter immigration requirements for juveniles was recommended in a resolution at the annual meeting of Child Protection Officers Association this morning when speakers declared the present system, particularly as regards girls between the ages of 16 and 20, were deplorable. The delegates expressed strong exception to the admission of feeble minded children or children of feeble minded parents. They recommended help in obtaining respectable employment for girls coming from the Old Country, licensing of dance halls and boarding houses.

Addressing the problem child division, during the morning, Father Haley declared millions of dollars could be saved to the state and much misery obliterated if mentally deficient persons were prevented from marrying. He advocated farm colonies for the feeble minded which would segregate them from the rest of the community.

Cops think a San Pedro (Calif.) oil tank fire incendiary. May have found oil-soaked waste.

DECLARED SOCIAL LIFE FREER AND HAPPIER IN DAYS OF GRANDMOTHER

The Experience of Elders Adduced By Rev. F. G. Joblin, of Stirling, in An Address at Sunday School Convention.

Held at Springbrook.

(Special to the Examiner)

MARMORA, Sept. 13.—A very bright and enthusiastic convention was held in Springbrook Methodist Church on Tuesday, September 11th.

The afternoon session was opened by devotional exercises by the pastor Rev. D. R. Clare, then the chair was taken by Mr. L. Weaver, president of the Association, who gave words of welcome to the delegates and a short review of the year's work.

Each school was called upon to give a report (not statistical). These reports dealt with the encouraging features of the schools and also points of failure and opened up points of discussion.

Some good points.

(1) A blackboard review by the superintendent.

(2) Occasionally, to have a report to the amount of the collections and the cost of the periodicals and thus make an appeal that the income meet the expenditure.

(3) That promotions take place regularly.

(4) Regular workers' conferences.

The boy problem was one of the difficulties. One speaker said that many fathers were to blame for the failure of boys' mid-week activities that the fathers did not give the boys time for these things.

Next followed reports from the Department superintendents on their work in each school. A strong appeal was made for more teacher training classes.

In the case of physical disease the best physician possible is secured but when we come to spiritual affairs we do not exercise the same care in securing trained teachers.

Missionary Education

Missionary education and systematic giving was emphasized, also the need of continuing temperance teaching in our Sunday Schools was emphasized as this need is not passed but just as important as ever.

After a lengthy discussion, it was decided that in future all reports should be for the year commencing August 1st so all reports would be uniform.

During the afternoon Miss Bessie Conley of Stirling, delighted the audience by two well-rendered solos.

The ladies of Springbrook had prepared an excellent supper for all who could remain and a couple of hours of social intercourse followed.

Evening Session

The evening session was opened by devotional exercises by Rev. C. W. Barrett of Stirling.

The special music of the evening was given by Rev. and Mrs. Towle of Bonar Law, who sang two enjoyable duets.

Rev. F. G. Joblin of Stirling, as the first speaker. His subject was "The place of the Sunday School in Community Life."

At present the drift cityward from the country is tremendous. In a certain 40 years, in Ontario 248,000 people left the farmer for the city, and in the same 40 years, the little county of Durham, (Mr. Joblin's birthplac) lost 10,963 to towns and cities. These are not retired farmers but the youth and backbone of the farm.

The causes, he claimed were (1) attractiveness of city life. (2) shorter hours. (3) privilege of enjoyment.

One suggestion to help this was that the farmers would give one-half day every two weeks, during the summer to their boys and girls and hired help for recreation and a good time.

A number of old people were asked the question, "Are people as happy as 40 years ago?" and in every case the answer was "no."

Why? (1) More freedom in social life in olden days. They didn't spend half an hour in front of the glass before going out for a visit nor was it necessary to wait for an invitation before having a social visit with an neighbor.

(2) The telephone of the present day is the means of intercourse instead of the social visit.

This exodus to the city will have a tremendous effect on the future leadership of the country.

Statistics show that at present, 70 per cent. of the leaders of to-day were raised on the farm.

What has this to do with Sunday Schools?

Criterion of Success

The success of the Sunday School is judged by its relation to the community it serves. Our business is (1) to Christianize the community—not to get the community into the church but the church into the community.

(2) Not only help the youth to resist temptation but see there are fewer temptations to resist.

(3) Put something in place of the foolish pleasures of the present day.

(4) Do the work now. It is up to the Sunday School to make country life attractive to the Young People by means of week day exercises.

In this way, the Sunday School is developing patriotism. Canada for the Canadians.

Next as the awarding of the Banner to the Sunday School, holding the highest points according to the O.R.E.C. Standard Springbrook Sunday School, which had the banner last year was the successful Sunday School with St. Mark's, Bonar Law, a close second.

An invitation from Rylestone for the convention next year, was received and accepted.

Officers Elected

The officers for the coming year, are as follows:

President—L. S. Weaver, Stirling
1st Vice-Pres. — B. C. Tucker, Harold.
2nd Vice-Pres.—H. Rutherford, Bonar Law.
Sec.-Treas. J. F. Baker, Bonar Law.

Department Superintendent

Children's Division, Miss Myrtle Thompson.
Young People's Div. (Boys) Mr. Carman Sine.
Young People's Div (Girls)—Miss Florence McEwen.
Adult Division— Mr. Ed. Pyear
Home Depart.— Mrs. T. J. Thompson.
Teacher Training—Mrs. Alf. Williams.
Missionary—Mrs. J. A. Bissonette.
Temperance.—Mr. F. S. Pearce.

Concluding Address

Rev. C. E. McIntosh of Campbell, Provincial Representative, gave the closing address of the evening. His subject was "Jesus the Master Teacher." Jesus did not teach so much by preaching or writing but in quiet round table talks he impressed hs messages on the lives of those who became the writers of his messages.

The results of his method are proven (1) In the lives of his disciples. (2) In the wonderful spread of Christianity.

Jesus studied four books.

(1) Old Testament—In many of his teachings we find him quoting passages from the old Testament.

(2) Book of Nature —Jesus knew nature and makes many references to nature (the lilies of the field); (the eagle); (mustard seed); to illustrate his teachings.

(3) Book of Life—Jesus was a boy raised in a poor home and was accustomed to the plain simple life. We see this illustrated in the woman putting the leaven in the three measures of meal and how it worked—a common incident in the home.

Book of God—Jesus read the Book of God and interpreted it in the words, "Our Father."

Jesus not only knew the Bible, but also the spirit of it.

Methods of the Master Teacher—

(1) Jesus adapted himself to the people he was teaching.

(2) He lived the spirit of God. We can do the same in business, recreation and neighborly doings.

Mr. McIntosh closed with a strong appeal to follow Jesus the Master Teacher in our teaching, and Sunday School activities.

Found Squaw's Body in Soldier's Coat

KENORA, Ont., September 13. — The body of a squaw wearing a soldier's coat was found last week floating in Shallow Lake, north of the English River, on the way to Red Lake. There were no marks of violence, according to the advices received by the authorities here.

This apparently disposed of the report that a soldier's body had been found in Shallow Lake and that another body had been found lower down as the police sent out to investigate found only the body of the squaw.

CAVAN NEWS

CAVAN, Sept. 14.—Mr. and Mrs. C. Jewison, Toronto and Mrs. Harry Barnard, Bailieboro, were guests of Mrs. F. M. Staples on Wednesday.

Mrs. Rae, Lindsay, visited Mrs. Jas. Keegan for a few days this week.

Mrs. Syer and Mr. Coulter, Millbrook were guests of their sister, Mrs. Eber Syer for a few days.

Mr. T. A. Kelly visited Peterboro on Thursday remaining over until Friday.

Mr. and Mrs. Staples, Mrs. Touchbourn and Mr. Eugene Touchburn visited Manvers friends on Sunday.

Several cars with Manvers people passed through on their way to the Oshawa-Bethany game in Port Hope on Wednesday.

Furs and fur coats will be about three arguments and one crying spell higher this fall.

How to Keep a Child Healthy

A GENERATION ago parents thought that sickness was a part of a child's life, but we know better now. The secret is in the food the mother allows the child to eat, and in watching that elimination occurs regularly two or three times a day. Mrs. W. E. Margeson, Centreville, N. S., and Mrs. Pratt, 45 Gillson Ave., Runnymede, Toronto, always keep a bottle of Dr. Caldwell's Laxative Syrup Pepsin in the house, ready for use, and avoid many of the ills to which children are subject.

A Substitute for Physics

Dr. Caldwell's Laxative Syrup Pepsin is a scientific compound of Egyptian senna with pepsin and suitable aromatics. The formula is on every package. You will find you do not have to force children to take it, and it is much better for them than castor oil, calomel or coal-tar drugs like phenolphthalein even if covered with sugar or chocolate. Laxative Syrup Pepsin is mild and gentle in action and your child will have an easy passage without griping or strain. It does not contain narcotics, and you can give it with absolute safety to an infant at the breast.

"Magic" in a Teaspoonful

Every store that sells medicines sells Dr. Caldwell's Laxative Syrup Pepsin, and the cost is less than a cent a dose. Give half a teaspoonful to any ailing baby or child at night when you put it to bed and you will find a happy, laughing youngster in the morning. Take Laxative Syrup Pepsin yourself when constipated, and give it to any member of the family young or old, for any ailment due to constipation, such as biliousness, headache, lack of appetite, sleeplessness, bad breath, cankers, fever sores, indigestion, and to break up fevers and colds. Stop that first sneeze or sniffle and you will have a healthy winter.

If You Want to Try It Free Before Buying

"Syrup Pepsin," 24 Caldwell Bldg., Toronto, Ont.

I need a good laxative and would like to prove what you say about Dr. Caldwell's Laxative Syrup Pepsin by actual test. Send me a free trial bottle. Address to

Name.....

Address.....

Not more than one free trial bottle to a family

THORNTON SAYS C.N.R. EARNINGS SHOW INCREASE

Net For First Half of Year Higher By $4,439,228.

IMPROVE SERVICE.

MONTREAL, Sept. 13. — Commenting on a despatch from Ottawa containing the assertion that considering the entire Canadian National Railways System in Canada and the United States, there was a betterment to the extent of $4,172,000, for the first half of 1923, Sir Henry Thornton, chairman of the National Railways, issued a statement pointing out that for the first half of 1922 the system as a whole was operated at a deficit of $2,925,997.17, while for the first half of 1923 this deficit was turned into a surplus of $1,512,231.73, or an increase in net earnings of $4,438,228.90.

Sir Henry declares that the administration has pursued a policy of rigid economy wherever thought to be necessary, "but it has been found necessary to spend money to improve the service, increase its business and generaly add to its gross receipts; it has not only done so, but will unflinchingly continue to do so."

OPPOSE WAR

(Continued from page 3.)

pletely met. It was regarded as a forward step however, on the part of the government to give this measure of recognition to organized workers.

Use of Militia.

The convention approved efforts to amend the Militia Act to the end that the only authorities permitted to requisition or call out the militia in aid of the civil powers should be either the municipal council of the district wherein the riot occurred or is anticipated or the government of a province; in either case those making the requisitions bearing the cost. It was also suggested that the Federal Government should be given discretionary powers as to their compliance with the requisition.

Strike more Effective.

The proposal that educative efforts be directed against war was passed after some discussion. While not opposing the recommendation, Malcolm Bruce, Regina, was of the opinion that it was not education that was wanted. The workers were all against war. The only effective means of combatting it was the general strike and that was what the convention should support. The mere issuance of anti-war stamps, posters and pamphlets, as proposed, he declared, would not meet the situation.

Aldreman E. Woodward of Victoria, agreed with Mr. Bruce. He said it was only too evident that education was needed and the proposal of the executive council was along the right lines.

Temperance Forces in Difficult Light.

BROCKVILLE, Ont., Sept. 14.—(Canadain Press.)— "In the matter of prohibition we have never stood confronted with a more serious and critical situation," Rev. Dr. T. Albert Moore, General Secretary of Evangelism and Social Service of the Methodist church, told the Brockville district Methodists here to-day. In Ontario, he said, the prohibition forces are standing in a very difficult position and he predicted that within a year, if not earlier, the province would be in the thick of another referendum campaign upon the Ontario Temperance Act. The Department, he added, is being "humiliated beyond measure" by financial handicaps and for the first time in its history is being operated upon borrowed money because of the failure of the church to render its adequate support.

FEDERAL POST FOR M'MURRAY

North Winnipeg Member Appointed As Solicitor-General.

OTTAWA, Sept. 13.— (By Canadian Press.)—Official announcement of the appointment of E. J. McMurray, Liberal member for North Winnipeg, to the vacant post of solicitor general in the federal government was made this evening. Mr. McMurray becomes Minister without portfolio and Solicitor-General, and is therefore a member of the Privy Council, as was his predecessor in office, Hon. D. D. McKenzie. The date for the by-election in North Winnipeg has not yet been announced.

SUDDEN DEATH OF PUBLISHER

W. S. Given, Editor of the Millbrook Reporter, Passed Away Without Warning Last Night.

MILLBROOK, Sept. 14. —Millbrook was bereaved of one of its most prominent citizens when W. S. Given, Editor of the Millbrook Reporter, died suddenly in his home at 10 o'clock last night.

Mr. Given had not been in good health since last winter when he was seized by influenze while on his way from Shreveport, where he had been visiting his son. About three weeks ago he suffered a relapse, and last night he expired without warning.

The deceased was about 65 years of age and was prominent in all fields of civic and fraternal endeavour. He was Reeve of the township for three years and also served as Town Clerk and Division Clerk. In fraternal circles he was a member of the Masonic Lodge, the Oddfellows Order and the Canadian Order of Foresters.

As a prominent member of the Conservative Association in which he served for many years, Mr. Given did good work on behalf of the Conservative cause.

Mr. Given conducted the Millbrook Reporter, a weekly newspaper, for about 25 years, and through its columns was an ardent advocate of the town he represented. The Old Boys' Re-union, recently held, had no better advocate than the deceased publisher.

There are left to mourn his decease, his wife, a daughter and two sons: Mrs. (Dr.) Ellis, Sherveport, Louisiana; Reg. Girven, Toronto; and Harvey in Stettler, Alberta. Mr. and Mrs. Given visited the last named this summer.

A Montreal Man Says He Spotted Convicts.

BROCKVILLE, Sept. 14.—(Canadian Press.)— Leo Schalek, Montreal, a tobacco salesman, reported upon arrival here by motor yesterday afternoon, that he had seen two of the escaped convicts from Portsmouth Penitentiary beside the C.N.R. tracks six miles east of Portland yesterday morning. The men were evidently walking the tracks towards Smiths Falls and as Schalek drew near hid themselves in bushes nearby. They were wearing their prison trousers and straw hats, but had procured black coats. From the exceptional height of one of the men, Schalek identified him as the prisoner Slade.

Knicker Cape Suits

Knicker cape suits for the "messy winter months" have made their appearance. The capes are sufficiently long to conceal the knickers completely.

Knit Wear Colorful

Paris dictates a riot of color for knitted outerwear this fall. Lacquer reds, Chinese blues and ginger reds are among the leading shades.

LAMENTING CRIME ONLY CONDONES IT

A Citizen Has Duty to Society, Says Lawyer of Delorme Trial.

MONTREAL, September 13. — "Every man who sees a wrong and merely laments: 'Why doesn't someone do something?' that man is responsible for the disorder of the world. When there is a breach of the peace, known to an individual, which should be prosecuted; if that individual sits back and does not assist prosecution, he is assisting crime."

These were two of the thrusts made in an address here before the Kiwanis Club to-day by R. L. Calder, K.C., Crown Prosecutor, whose conduct of the long drawn out Delorme trial this summer made his name known through out the Dominion. The above statements were prompted by an indictment made by Mr. Calder of citizens and organizations that declined to do their part in cooperating with the officers of the law to reduce crime. He pointed out that the matter of taking the initiative in the prosecution of offences against the law was in the hands of citizens or organizations, and not the function of the Crown which was to assist, not to initiate.

LAKEFIELD VILLAGE AND THE DISTRICT

John Condon Passed Away After Extended Illness—Personals.

LAKEFIELD, Sept. 13.— Last week there passed away a highly respected resident of the village in the person of John Condon, aged 68, who for the past sixteen years had resided on Chippewa street removing from Douro, where he had resided all his life previously. Mr. Condon had been in failing health for some time and several weeks ago went to St. Joseph's hospital in Peterboro for treatment but his condition was to enfeebled to respond and he died there. He was possessed of a very kind hearty and many sterling virtues which endeared him to his neighbors who grieve over the loss of a kind friend. Mr. Condon was a devout member of St. Paul's Catholic church. Mr. William Condon is a brother. Interment took place on Douro cemtery.

A wedding which possess a considerable amount of local interest was solemnized at Watertown, N.Y., when Miss Anita Louise Comper, daughter of Mrs. E. E. Redmond of Watertown was united in marriage to John K. Lennox of the same city. The ceremony was performed by Rev. E. N. Burgess of Zion Presbyterian church on Monday, September 3. The happy couple spent a week in Kingston with Mr. and Mrs. George Lennox, parents of the groom. They will reside in Watertown.

Mr. Lennox is an old Lakefield boy and his friend here will add their congratulations on the happy event.

Personals.

Mrs. E. H. Northey was in Toronto last week visting friends.

Miss Sylvia Holmes returned this week from a months' visit to Peterboro friends.

Mr. W. C. Weaver who for the past fifteen months has been the accountant of the local branch of the Royal Bank has been promoted to the branch in Prescott.

Mr. Robert Bullock of Katherine street has returned from a splendid visit to friends in the United States and Western Ontario.

Miss Myrtle Little returned form Toronto on Monday.

Mr. and Mrs. George Hendren and family have returned from a months' sojourn at Stoney Lake.

Mr. Joseph Lemay returned from a visit to friends in Toronto on Monday.

Among the recent graduates of Nicholls' Hospital, Peterboro, is Miss Freda McIlmoyl, a daughter of Mrs. Laura McIlmoyl of the village.

Mr. Keyes of Toronto, was in the village on Tuesday.

Miss Edna Braden has returned from a visit to Toronto, Rochester and Buffalo.

Mr. and Mrs. T. B. Marling spent a few days at Point o' Rocks, Stoney Lake, last week.

Mrs. J. C. Harvey and W. C. Harvey have returned to the village after a summer spent at the lake.

A. Larrington of Toronto was in the village on business on Tuesday.

Jack E T. Langley returned on Saturday to the Royal Military College, Kingston, where he will enter his third year.

Kenneth F. Routley of Peterboro passed through the village on Tuesday en route from Stoney Lake.

Mrs. W. C. Finnemore, Jr., of Toronto is visiting her sisters, the Misses Griffin.

Miss Dorothy Langley left on Thursday for Bishop Bethune College, Oshawa to resume his studies.

Melville Fitzgerald of Iowa City, Iowa motored to the village last week and was the guest of his uncle and aunt, Mr. and Mrs. James Mahood.

Mrs. W. A. Nixon, Misses Maude and Zetta and Master Solan, returned home on Tuesday after spending the summer in Sudbury and other points in Northern Ontario.

Miss Irene Young of Young's Point was in the village on Tuesday.

E. A. Burgess of Norwich, Ontario is visiting friends in the village.

Theodore Manning of Cobourg was visting friends in the village last week.

Messrs. J. R. Dodworth, Stanley and Paul Dodworth passed through the village on Monday en route to Stoney Lake.

Mrs. J. W. Botterill is a present in the hospital in Peterboro very seriously ill. His many friends in the village hope for a speedy recovery.

For Sanitary Homes

There are numerous uses in every household for Gillett's Pure Flake Lye. It costs very little but gives valuable service in cleaning and disinfecting sinks, closets and drains; softening water and making laundry soap; destroying vermin; cleaning dirty floors, greasy pots and pans, etc.; removing old paint, and for scores of other purposes. Avoid inferior substitutes. Ask your grocer for the genuine—

GILLETT'S PURE FLAKE LYE

CROPS ARE FAIR AT JANETVILLE

Threshing Everywhere and Grain Turning Out Well — News and Personal Paragraphs.

JANETVILLE, September 14. — Anniversary services will be held in connection with the Presbyterian Church next Sunday. The services will be conducted by Rev. G. S. Gervin of Millbrook, and will be held in the Presbyterian Church in the afternoon and in the Methodist Church at night. Owing to the incapacity of the Presbyterian Church to accommodate a large crowd, the pastor and officials of the Methodist Church offered their building for the Sabbath evening.

The choir of the Methodist Church at Fleetwood will furnish music for the occasion.

Public Schools.

The Public Schools of the village are in full swing, and we have two new teachers. The schools have been painted and generally repaired, and have the appearance of activity.

Continuation School.

A great boon has come to the village in the new Continuation School. It has been in operation about two weeks, and has from 12 to 14 pupils.

This school will afford two years' High School work to scholars who have passed the Entrance, but are too young to leave home, and will also be a great curtailing of expense by allowing scholars to board at home while attending High School.

Young People's Work.

Young people's work will begin in the Methodist Church on Friday evening next by a social evening and a great young people's rally.

The Crops.

Notwithstanding the unparalleled drought of the past three months, the crops are "not too bad." Threshing is on the hum, and we learn that the grain is turning out very well. Corn has developed wonderfully since the rain began a month ago, but the buckwheat is likely to be caught by early frost, although we have no right to predict such possibilities.

Late potatoes have great promise, and dairy products are abundant. Fruit is scarce owing to the dry weather, but the gardens seem to be as good as usual.

Personals.

Rev. Mr. Walker is in Port Hope for a much needed rest.

Mrs. (Rev.) Ross has returned from camping at Bass Lake with Mr. and Mrs. Diamond of Steenburg.

While Rev. and Mrs. Ross were away for holidays, the Ladies' Aid found they way into the parsonage, and had a wonderful surprise for Mrs. Ross on her return. All was painted and shining.

Mrs. John McGill is improving in health, but does not gain strength quickly.

Our new school teachers, Miss Boawn of Wingham and Miss Gray of Millbrook, have made a fine impression. Miss Boawn teaches in the Continuation Department.

Kerchief Knots

The Deauville scarf is finding its successor in a tiny knotted handkerchief effect used for trimming on the newest silk lingerie. The knots are used at the center front and on the shoulders.

You may not care for Codfish or Mackerel — but — you're doomed to succumb to this very latest fox-trot. It's different! It's full of melody and rhythm! The Melody Kings Dance Orchestra make it a joy to dance or listen to! A word description is futile. Just go to any "HIS MASTER'S VOICE" dealer—and ask to hear:

"His Master's Voice" Record No. 216428

Then listen to the Café de Paris Dance Orchestra play "March of the Mannikins"—on the reverse side You'll say it's a happy combination.

Ask to hear these too!

Annabelle—*Fox Trot*
Brooke Johns and His Orchestr
Blue Hoosier Blues—*Fox Trot*
The Great White Way Orchestra
"His Master's Voice"—Victor Record 19108

Cut Yourself A Piece of Cake—*Fox Trot*
Melody Kings Dance Orchestra
Jennie—*Fox Trot*
Melody Kings Dance Orchestra
"His Master's Voice" Record 216429

10-inch double-sided 75c.

at any "His Master's Voice" *dealers*

"His Master's Voice"
Victor

That's the reason the modern woman will have nothing in her home to clean cut-glass, silver, brass, etc., except SPIRITS. It's better! It's quicker! Get a bottle for trial.

Note!—It is a perfect fuel for Spirit Lamps of every kind.

20-oz. bottle 60c.—40-oz. bottle $1.00, at drug and hardware stores.

A product of
CANADIAN INDUSTRIAL ALCOHOL COMPANY, *Limited*
MONTREAL

FLOWER SHOW AT EXHIBITION NEEDS MORE ROOM JUDGE SAYS

Best Effects of Display Lost By Crowding — Special Commendation For Jordan Brothers and Several Other Exhibitors

THE PRIZE-WINNERS

Mr. Fred Adams, of Toronto, who judged the flower show at the Exhibition, made the following annotation in one of the books which he returned to the secretary:

"Exhibits as a whole too crowded. Double your present space urgently needed. In all collections arrangement should be taken into consideration and points awarded thereon."

The directors have realized the steadily increasing requirements of the floral section of the Exhibition, and have been deterred from making permanent accommodation only by the demands of other departments which have been traditionally given priority.

Mr. Adams compliments some of the exhibitors upon phases of their showing. Referring to the splendid display of Jordan Bros., he says:—"This exhibitor highly commended for the general good quality shown, and especially for the interest taken in the number of entries."

Jordan Brothers were the only prize winners in the professional class, and were awarded the first prize in each of the ten sections of this class. They were the best group of greenhouse plants, also collections of coleus fuchias ferns begonias, rex and flowering, geraniums in pots, gladioli, and floral basket and floral design.

Mr. Adams wrote the following comment on J. H. Callonder's excellent collection of gladioli which were displayed but not entered in the competition: "The exhibit of gladioli by J. H. Callander is particularly drawn to the directors' attention, and highly commended."

Mr Adams pointed out that the aster collection was much too crowded. Lesser number show to better advantage, he also suggested. He recommended a separate class for primulini, instead of including them with the gladioli, and advised a condition that the actual stems should not exceed 15 inches in length, bloom not included.

George W. Downer, winner of the first prize in zinnias, was highly commended by the judge, but he pointed out that in the hand bouquet competition for Dave Jordan's prize some of the entries were much too large and were not properly tied.

The flower show this year brought out a few new exhibitors who did surprisingly well. John Edgar broke into the pansy collection for first prize which W. H. Young has been carrying off for a number of years, and Alpine MacNab is credited with the first money for the best bouquet of wild flowers. A. E. Prest, Lansdowne street, won the gladioli collection honours, and in a number of other classes he also led the field.

The prize winners are as follows:

Amateur Section.

Best group of plants, arrangement to count in judging the group of plants, not less than 5 feet and not exceeding 8 feet in diameter—1 W. H. Young.

Best floral design—1G W. Downer.

Cactus collection, not less than 10 varieties— J. H. Callander.

Cactus best specimen—1 J. H. Callander.

Balsame, cut—1 Mrs. T. Cann.

One hanging basket—1 G. W.Downer, 2 S. D. Carver.

Geraniums, cut—1 Mrs. A. M. Lancaster, Port Hope; 2 A. E. Prest.

Dahlias, cut—1 Joseph Grierson, 2 Mrs. R. T. Hounsell.

Best table bouquet—1 Mrs. P. Glover, 2 G. W. Downer.

Best hand bouquet—Mrs. J. R. Scott, 2 A. E. Prest.

Best arranged bouquet of wild flowers—1 Alpine Macnab, 2 G. W. Downer.

Pansies, collection, cut—John Edgar, 2 Mrs Hounsell.

Asters, collection cut—1 G. Downer, 2 Mrs. Hounsell, 3 Mrs. R. R. Hall.

Asters, six blooms—1 Mrs. Hounsell, 2 J. Grierson.

Stocks—1 A. E. Prest, 2 HarryCarter

Marigolds—1 Mrs Hounsell, 2 Mrs R. R. Hall

Verbenas—1 Mrs Hounsell, 2 W. H. Young.

Petunias—1 Mrs. A. M. Lancaster, 2 A. E. Prest

Phlox Drumondi—1 1 G. Downer, 2 Mrs. J. R. Scott.

Dianthus—1 George Downer, 2 W. H. Young.

Gladioli, collection, cut—1 J. H. Callander, 2 J. Grierson, 3 A. E. Prest.

Sweet peas—1 Mrs. R. R. Hall, 2 Mrs. R. Waterman, Fraserville.

Bouquet of sweet peas—1 Mrs. Waterman, 2 W. H. Young.

Zinnias, collection, cut—1 G. W. Downer, 2 Mrs. P. Glover.

Collection cut out door roses, not less than six varieties, grown by the exhibitor—1 S. D. Carver, 2 W. H. Young.

Collection of cut flowers annuals, biennials, and perennials, named — 1 J. Grierson, 2 G. W. Downer, 3 Mrs. Hounsell.

Basket of flowers, best arranged—1 G. W. Downer, 2 Mrs. Hounsell.

Best window or verandah box—1 W. H. Young, 2 G. W. Downer.

Best collection of rose plants — 1 W. H. Young.

Salpiglossis—1 G. W. Downer, 2 Mrs. Waterman.

Snapdragons—1 J. Grierson, 2 Mrs. J. R. Scott.

Scabiosa—1 A. E. Prest, 2 Mrs. Hounsell.

Gladioli, ten distinct varieties named, one spike of each in single vase —1 A. E. Prest, 2 W. H. Young, 3 J. Grierson.

Special Prize.

G. H. Duncan's special prize for best floral basket, amateurs—1 G. W. Downer, 2 Mrs. Lancaster.

D. Jordan's prize for the best hand bouquet—1 W. H. Young, 2 Mrs. Hounsell.

W. H. Young's special prize for best specimen plant, any variety.—1 Mrs. B. Law.

W. H. Hamilton's special prize for best collection of Asters (amateur) $2 black tea—1 G. W. Downer.

W. H. Barry's specail prize for a table bouquet—1 G. W. Downer, 2 Mrs. Law.

GET AROUND THE LAKE REGULATION

OTTAWA, September 14. — The liberal construction placed upon the new Lake Shipping Act by the Grain Commission and confirmed by the Justice Department, is expected to overcome the objecton of the United States shipping interests and permit them taking part in the wheat crop movement down the lakes.

One American rate to Buffalo filed yesterday at 4 cents from Fort William for a ship with a capacity of 365,000 bushels. A chart supplied by the Grain Commission indicates that 200,000,000 bushels will have to be moved by December, and places at 140,000,000 bushels the carrying capacity of Canadian vessels. Meanwhile steps to provide for the shortage have to be taken, and if they were not successful the situation would be serious, but it is claimed that American shippers have been under a misapprehension as to the real meaning of the Act, and that when this is cleared up will come in, as one did yesterday.

The impression which has prevailed is that all lines have to post their rates for each shipment on the Winnipeg Grain Exchange. The Act really provides that such rates must be filed with the Grain Commission as interpreted by the Commission, a telegram to the Board advising that a contract has been made and quoting the rate or a copy of the "charter party" suffices to comply with the Act. Moreover, this, it is said, will be treated confidentially and not made public. The tabulation of such rates, called for by the Act, is for the Minister of Trade and Commerce and not for public use.

What is necessary to be posted on the exchange and with the Grain Board is the cargo space allotted by brokers. It is held to be unnecessary to designate the ship. This proviso, while objected to by the brokers, is not considered a particular concern of the vessel owners.

If the Amercan shipping should keep out of the lake grain movement, the situation undoubtedly would be serious, but it is believed here that with misapprehension of the Act removed this shipping will come in at the vital period.

ISSUES STATEMENT ON CHURCH UNION

TORONTO, Sept. 14.—(Canadian Press.)— Signed by Principal Gandier, Moderator of General Assembly, and by Rev. Dr. G. C. Pidgeon, convenor of the Assembly's committee on church union, a statement was issued yesterday to ministers, members and adherents of the Presbyterian church in Canada covering the Assembly's action on church unibn and requesting ministers to submit same to their congregations.

"The question of church union is now finally settled," it reads, "and settled by the church itself, and proposed legislation when secured will simply give effect to civil law to union as agreed upon by overwhelming majorities of our people, our presbyteries and our assemblies."

This statement is issued in obedience to instructions given by the last Assembly.

It is emphasized therein that "the Presbyterian church in Canada is a free church," and that it has acted in strict accordance with its constitution and laws in deciding to enter union. Hope is expressed that these who have hitherto consistently opposed union may now ask themselves whether the time has not come to accept the final decision of their church. It is urged that "even where individual judgments differ from the will of the church, it is surely the duty of individual members to fall in line with the majority of their brethren rather than bear the onus of disrupting the church and perpetuating needless divisions. Unless this principle is conceded, organized democracy in either church or state becomes impossible."

INTERNATIONAL UNIONS.

World's Secretary Addresses Trade at Labor Congress.

VANCOUVER, Sept. 14.—A great many of the problems confronting labor, including the eight-hour day, must be solved internationally, declared J. R. Brown, secretary of the International Federation of Trades Unions, in an address before the Dominion Congress this afternoon.

President Tom Moore he said, had attended a number of the federation conferences and his services were recognized as a very valuable contribution to the world trade union movemnt.

Th federation was conducting a big "no war" campaign which was bearing fruit. When Poland prepared to make war on Russia, affiliated members were asked to refuse to handle munitions for Poland and war was prevented. When the monarchists in Germany attempted a coup, a general strike had spoiled their plot in a few days.

Lambeth palace, England, contains samples of every style of architecture since 1170.

A Steel Industry For the Western Province.

LONDON, Sept. 14. —(Canadian Press Cable.)—Hon. John Hart, minister of finance for British Columbia, who will leave for Canada this week, has informed the Canadian Press that he has been greatly encouraged by the attitude of the leading representatives of the British iron and steel industries towards the development of the mineral resources of British Columbia.

Mr. Hart said he was impressed by their enthusiasm for the scheme of establishing on a large scale an iron and steel industry in British Columbia.

CAMPBELLFORD AND DISTRICT

St. Andrew's Ladies' Aid Held Opening Meeting --Personal Mention.

CAMPBELLFORD, September 14 —The first regular meeting of St. Andrew's Ladies' Aid since the holiday, on 13th September, with an attendance of twenty-one. After the usual routine of reports and business, Miss Bonnycastle sang "Killarney" in her usual good voice, and Mrs. Hume gave a very interesting talk on prayer being the life of all church work. After this, there was a half-hour of social intercourse and light refreshments were served.

Mr. and Mrs. E. C. Dolman are visiting Mr. and Mrs. F. C. Fox at Oshawa.

The many friends of Mrs T. E. Moffat, of Tweed, late of Campbellford, will be sorry to hear of her illness. She has been taken to Ottawa for a second operation, and there is little hope of her recovery.

Mrs. A. L. Malcolm and children returned home yesterday after a week's visit in Toronto and Port Perry.

Miss Mary Patterson is visiting friends in Toronto, Markdale, and Eugenia Falls.

Mr. and Mrs. John O'Shea announce the engagement of their daughter, Laura, to L. F. Collins, of Campbellford, the marriage to take place in September.

Mr. and Mrs. Herbert Empson and their two children, Mr. Robert Empson, and Mrs. Hurvid motored from Cannington and spent the day with the former's mother, Mrs. Empson, who is spending a few weeks with Dr. Lilian and Mrs. L. G. Young.

Mrs. E. Cochrane and son Lionel have gone to Toronto to reside.

Charlie Lee, the proprietor of the Royal Cafe, has gone on an extended trip to China.

Miss Evelyn Weston has accepted a position on the Public Schooi staft at Sault Ste. Marie.

Miss Sara Nevin has returned from a three weeks' visit with friends in Tonawanda, Buffalo, and other places of interest in New York State.

Mr. and Mrs. George Ivey, Jr., are moving thi sweek from th bungalow on Front Street to an apartment in the Townsend Block.

Miss Helen Campbell has returned from her holidays, and has taken up residence with Miss Wood, Booth Street.

Mrs. Rheinhart (nee Miss Dorothy Colville) has been in town recently.

Mr and Mrs. Harry Bertrand are moving to Norwood. Mr. Bertrand has a position with the Watkins Co. for Norwood and district.

Mr. J. Ernest Birks, druggist, has purchased the building which he has been using as a drug store. He intends fitting up the upstairs as an apartment and residing there.

Mr. Joel McArthur, butcher, has purchased that part of the Frederick block now occupied by Mr. John Gay as a grocery. He will still rent the store and carry on butcher business where he is.

B. C. H. Becker, of Brighton, insurance and real estate agent, was in town yesterday.

Among those who attended the Peterborough Fair were Mr. and Mrs. T. Varcoe, Mr. and Mrs. Merrills, Mrs. Nesbitt, Miss Archer, and Mrs. D. A. Mitchell.

Mr and Mrs. Clarence Long are home from Detroit.

Mr and Mrs. L. Winter, of Rochester, N.Y., are visiting the latter's parents, Mr. and Mrs. James Cameron Grand Road.

Mr. Robert Greenly was at Healey Falls yesterday.

SHOE INDUSTRY HERE DEVELOPS

Home Product in Front Rank in Style and Material.

The wonderful development of the shoe industry in Canada has placed the home product in the very front rank in style, material, workmanship and finish. The best evidence of this lies in the fact that nearly ninety-five per cent. of the shoes worn in Canada to-day are Canadian made.

Canadian shoe manufacturers have at their command all the resources in materials, machinery and skilled workmen possessed by the United States or Great Britain. The fact that Canadian leathers find a ready market in both these countries is a guarantee of its quality.

Formerly some excuse existed for the use of foreign made goods on account of a somewhat more extended range of sizes and width especially in women's fine shoes. Today a complete range of styles and widths to suit all needs will be found in medium and high grade goods "Made in Canada" at prices that compare favorably with any foreign market.

With skilled Canadian workmen and the most modern machinery and methods it is no longer necessary to send abroad for our fine shoes. Let us keep our skilled workmen in Canada.

A SCHOOL FAIR HOPE TOWNSHIP

The List of Frizewinners --6 Schools Entered the Parade.

MILLBROOK, Sept. 14. — The schools of Hope township held a successful rural fair at Garden Hill on Thursday afternoon, the unfavorable weather diminishing the attendance considerably though the number of exhibits was larger than at either of the precding fairs this week. Of the eight schools in the district, six entered the parade, Colonel Odell and Captain G. Adkin, of Port Hope, being the judges and expressing themselves as much pleased with the precision in marching, banners, uniforms, drills, etc., the manner in which the work was done being especially credtiable in view of the fact that in this district, as in others, several new teachers have been engaged this year and the latter have found themselves handicapped by the brief period for preparation.

The display of fancy work, baking, flowers, vegetables, fruit, etc., in the tent was unusually good and gave the judges some difficulty in deciding upon the awards in the various classes. The directors chosen from the pupils of the different schools, were: Harvey Palmer, S.S. No. 10; Elmore Scott, No. 11; Ina Bell, No. 12; Edna Mercer, No. 13; Ruby Wilson, No. 15; Arthur Mercer, No. 16; Violet Bell, No. 17; Irene Beatty, No. 18.

The winners in the parade were: Osaka, S.S. No. 10, Miss Sleeman, teacher, 96 points; Elizabethville, S. S. No. 13, Miss Grant, teacher, 84 points; Perrytown, S.S. No. 12, Miss Noble, teacher, 81 points; Oak Hill, S. S. No. 18, Miss Sanderson, teacher, 72 points; Beech Hill, S. S. No. 15, Miss L. Findlay, teacher, 65 points ;Pine Grove, S.S. No. 16, Miss Cochrane, teacher, 54 points.

Only one school, Perrytown, entered the physical culture competition.

The prize list is as follows:

Flowers: Asters— 1 Carl Todd, 2 Lola Clarke, 3 James Muldrew, 4 Christina Clarkson, 5 Edna Fowler.

Cosmos—1 Mereta Mulrew, 2 Iona Beatty, 3 Ruby Walker, 4 Edith Carruthers, 5 Ruby Beatty, 6 Stewart Gray.

Marigolds — 1 Stella Beatty, 2 Grace Beatty.

Phlox—1 Doris Clarkson, 2 Margaret Gray, 3 Vilda Bell.

Zinnias— 1 Edith Carruthers, 2 Helen Gray, 3 Irene Beatty, 4 Ruby Walker, 5 Violet Bell.

Sewing—Girls', Knitted Sweater—1 Alice Duncan, 2 Violet Bell, 3 Mildred Woodley.

Kitchen Apron—1 Mildred Woodley, 2 Marjorie Hoskin, 3 Alice Duncan, 4 Iona Beatty, 5 Irene Beatty, 6 Edna Mercer.

Guest Towel—1 Lola Cruse, 2 Iona Beatty, 3 Irene Beatty.

Darning on Sock—1 Mildred Muldrew, 2 Christina Clarkson, 3 Vivian Snell.

Doily—1 Mildred Woodley.

Pair Men's Knitted Socks—1 Alice Duncan, 2 Violet Bell.

Cooking—1 Bran Gems—1 Edna Nelson, 2 Florence Gardiner; 3 Mildred Woodley, 4 Harley Mudrew, 5 Marjorie Hoskin, 6 Doris Clarkson.

Tea Biscuit—1 Mildred Woodley, 2 Irene Varcoe, 3 Ruby Walker, 4 Marjorie Hoskin, 5 Stella Beatty, 6 Alice Duncan.

Fudge, 1 Pound—1 Alice Duncan, 2 Mildred Woodley, 3 Edith Carruthers, 4 Anna Sowden, 5 Fred Sowden, 6 Hazel Horner.

Cookies— 1 Christina Clarkson, 2 Anna Sowden, 3 Mildred Woodley, 4 Inda Nelson, 5 Ruby Walker.

Brown Bread, 2 loaves—1 Mereta Muldrew.

Cake (Layer)—1 Dorothy Quantrill, 2 Marjorie Hoskin, 3 Violet Bell, 4 Irene Varcoe, 5 Iona Beatty, 6 Mereta Muldrew.

School Lunch—1 Hazel Potts, 2 Pearl Bell, 3 Alice Duncan, 4 Doris Clarkson, 5 Mildred Woodley, 6 Anna Sowden.

Raisin Pie—1 Inda Nelson, 2 Hazel Potts, 3 Margaret Gray, 4 Mildred Woodley, 5 Lola Cruse, 6 Anna Sowden.

Vegetables, Potatoes, Irish Cobblers—1 George Palmer, 2 Homer Farr, 3 Bernice Whyte, 4 Orville Mulrew, 5 Joyce Gardiner.

Green Mountain—1 Allen Farr, 2 Jack Varcoe, 3 Lola Cruse, 4 Florence Gardiner, 5 Harvey Palmer, 6 Mildred Woodley.

Beets: — 1 Harvey Muldrew, 2 Lloyd Dunbar; 3 Owen O'Heir; 4 Pearl Mercer; 5 V. Belle; 6 Amber Morton.

Carrots — 1 Carl Todd; 2 Melville Wimett; 3 Dalton Wilson; 4 Margaret Gray; 5 Dorothy Quantrill; 6 Mereta Muldrew.

Sweet Corn:— 1 Clarence Mercer; 2 Christina Clarkson; 3 Marshall Bell; 4 Audrey Bell; 6 Kenneth et Farr.

Parsnips—1 Albert Clarkson; 2 Elmer Elliott; 3 Edith Carruthers.

Onions—1 Harry Lee; 2 Doris Clarkson; 3 Grace Beatty; 4 Margar-Farr.

Fruit: Snow Apples—1 Fred Sowden; 2 Elmore Scott; 3 Marjorie Scott; 4. Edward Austin; 5 Helen Gray; 6 Stewart Gray.

King—1 J. O. Muldrew.

Talmon Sweet—1 Harvey Palmer; 2 Ruby Walker; 3 Marjorie Scott; 4 Ross Snell; 5 Carl Todd.

Baldwin: 1 Harvey Palmer; 2 Mildred Wilson; 3 Beatrice Palmer; 4 Ros. Snell; 5 Carl Todd.

Spy —1 Ruby Walker; 2 Mildred Wilson; 3 Sydney Drake; 4 Elmer Elliott; 5 Thelma Beatty; 6 Fred Sowden.

Collection three varities—1 Mildred Wlson; 2 Sydney Drake; 3 Edna Austin.

Pars —1 Robb Waddell; 2 Elmore Scott; 3 Edith Carruthers; 4 Vivien Snell; 5 Iona Beatty; 6 Grace Beatty

Grain —Oats—(1 quart)—1 Howard Woodley; 2 Marshall Bell; 3 Cyrus Kennedy.

Oats (Sheaf)—1 H. Woodley; 2 Marshall Bell; 3 Cyrus Kennedy.

Wheat (1 quart)—1 Elmore Scott; 2 Earl Henry.

Collection Noxious Weeds—1 Anna Sowden; 2 Fred Sowden; 3 Orville Woodley; 4 Amber Morton; 5 Albert Clarkson; 6 Emerson Brown.

Collection Weed Seeds—1 Fred Sowden; 2 Anna Sowden; 3 Orville Woodley.

Collection fungus diseases—1 Fred Sowden; 2 A. Sowden; 3 E. Mercer.

Collection Injurious Insects—1 F. Sowden; 2 A. Sowden; 3 Edna Mercer.

Manual Training: Milk Stool—1 Orville Woodley; 2 Fred Scott; 3 Elmore Scott; 4 Clarence Mercer; 5 Harvey Muldrew; 6 Albert Clarkson.

Bread Board—1 Orville Woodley; 2 Iren. Beatty; 3 J. O. Muldrew.

Nail-Box 1 Albert Clarkson; 2 O. Woodly; 3 Orley Mercer.

Drawing: Map of Durham County —1 Irene Beatty; 2 O. Woodley; 3 Iona Beatty; 4 Edna Mercer; 5 Edith Carruthers.

Public Speaking—1 Irene Beatty.

Drawing of Beef and Dairy Cow—1 Edna Mercer; 2 Albert Clarkson; 3 O. Woodley.

Stock: Market Lamb—1 O. Woodley; 2 Elwood Gray; 3 Margaret Gray.

Beef Calf—1 Stewart Gray; 2 Elwood Gray; 3 Tommy Wilson; 4 O. Woodley; 5 Elmer Worr.

Poultry: Cockerel, Barred Plymouth Rock—1 Bill Dean; 2 M. Wilson; 3 Lawrence Dunbar; 4 Grace Sewall; 5 P. Hoskin; 6 Stewart Gray.

Pullet—1 Bill Dean; 2 E. Scott; 3 G. Sewall; 4 L. Dunbar; 5 Anna Sowden.

Pen: 1 Cockerel and 2 Pullets—1 L. Dunbar; 2 Mildred Wilson; 3 Bill Dean.

Ensilage Corn—1 Sydney Drake; 2 Marshall Bell.

Turnips—1 Howard.

Mangels—1 Robb Waddell; 2 Delbert Bell;

Stock-Naming Contest from pictures—1 Elmore Scott, 20; 2 Orville Woodley, 9; 3 Sydney Drake, 9; 4 Ronald Walker.

GOOD RACES AT THE BIG FAIR

What Departmental Judge Thinks of the Peterboro Exhibition -- Larger Crowd Thursday

Yesterday's attendance at the Peterboro Industrial Exhibition did more than anything else to indicate the greater interest being taken by the citizens of the city in this annual event. The attendance was not as large as on the second day last year, but it was much larger than might have been expected considering the condition of the weather.

The figures were 5,373 all day yesterday; 5,601 on the corresponding day last year.

The principal attraction yesterday afternoon was the horse racing in the 2.15 and named classes.

In the 2.15 class, four heats, the following were placed:

First—Major Hal, by Star Hal, owned by Stan. Blewett, of Peterboro, and driven by J. Sutherland and Jones, finished 2—1—1—1.

Second—Bucko, by Bengara, owned and driven oy R. Elmhurst, Lang, finished 1—4—4—4.

Third—Polly Stout, by Colonel Forster, owned by R. Elmhurst, Lang, and driven by Albert Bone, finished 4—2—2—2.

Fourth—Bub, by Hal E, owned and driven by Charles Moyse, Port Hope, finished 3—3—3—3.

Time for the 2.15 class: 2.20, 2.24¼, 2.24½, and 2.24½.

The judges found it necessary to unseat driver Sutherland and awarded Jones $10 for driving the horse to win.

Charles Moyse, driving Bub, was thrown from his sulky at the take off in front of the grand stand, but escaped injury. His unguided horse caused apprehension as it raced beside the other drivers, who gradually slowed until Bub was caught.

Named Race.

The 2.30 class was withdrawn for yesterday and a named race substituted. The placing was:

First—Mack R, by Bobby Patch, owned asd driven by Steve. McQuigg, Havelock, finished 1—1—1.

Second—Lady Manor, by Lord Direct, owned and driven by R. Elmhurst, Lang, finished 2—2—2.

Third—Prince K, by Prince Arundel, owned and driven by Charlie Fife, Lang, finished 3—3—3.

Fourth—Herman W, by Herman Winger, owned and driven by Ed. Jones, Peterboro, finished 4—4—5.

Fifth—Alta Dewey, by Alta Dewey, owned by Dr. Robertson, Peterboro, and driven by W. Brown, finished 5—5—4.

Drawn—Zulo, by Tim Alert, owned by O. B. McIlvena, Warsaw, finished 6—6—drawn in the third heat.

Time for the named race: 2.29¼, 2.29½, and 2.31.

Splendid Races.

The starter, R. W. Stewart, of Newmarket, said the races were splendid. While not so fast as some, he said the events were well contested.

The judges were Gus. White and Merton Storey. Timekeepers: Fred. Jones and George Lipsett. Clerk: Charles Schooley, Peterboro.

For the named race the purse was $300, and for the 2.15 class $250.

Racing terminated in heavy rain at 6.20, and was delayed throughout by intermittent showers.

J. H. Davidson, secretary of the Cobourg Summer Horse Show, and Departmental judge, said this is the best Exhibition he has attended this year. Mr. Davidson has a big circuit, covering all of the Province of Ontario, and his opinion is not ligthly given.

"The quality of the stock is good," he said. "This is quite the best County Fair I have been at this year, and is as good as any I have ever attended."

The senior Salvation Army Band supplied the music yesterday at the new band stand.

Automobiles from Ohio, New York, Smith's Falls, Toronto and many other cities in Ontario and the United States were parked in the Exhibition Grounds.

An added attraction promised was a parachute drop from an aeroplane, but Webber Turner stated last night that this has been unavoidably omitted. A telegram received by the Board reported that the apparatus was burned in a fire at Queebc, and the owner, C. R. Farley, is unable to fulfil the contract.

To-day's racing is in the 2.20 and 2.30 class, with purses of $250 each.

At 8.30 o'clock to-night, when Firpo and Dempsey enter the ring at New York, the Examiner will open a bulletin which will report the bout round by round.

POWER RATES CUT BY HYDRO ELECTRIC

Large Number of Western and Central Ontario Localities Are Beneficiaries.

TORONTO, September 14. Canadian Press. — The Hydro Electric Power Commission of Ontario yesterday handed out a statement giving the names of three cities, thirty-five towns, seventy villages and one township, all located with several exceptions, in Central and Western Ontario, which are to receive immediate benefit power rate reductions. Windsor, Chatham and Owen Sound are three cities awarded rate cuts by the Hydro officials' annual readjustment to an operating cost basis.

74 THOUSAND BODIES CREMATED IN TOKIO

WASHINGTON September 14.—Canadian Press.—Seventy-four thousand bodies were cremated in Tokio up to September 10th, the Japanese embassy was informed yesterday in despatches from its foreign office dealing with the earthquake and re casualties. It is estimated that there were one and a half million casualties in the catastrophe.

More than two hundred thousand are said to be dead.

A Few Minutes—

It takes only a few minutes to wash your silk blouses, silk stockings, underwear, or anything dainty and special—if you use Lux.

The rich instant suds, gently squeezed through the fine fabrics quickly loosen the dirt, and a few rinsings make the garments beautifully clean.

Sold only in sealed packets—dust-proof!

LUX

LEVER BROTHERS LIMITED
Toronto

L488

DOUBLE-SIDED

Grand Opera RECORDS

Songs made famous by CARUSO and sung by PLACIDE MORENCY on

APEX

10 Inch Double Sided Phonograph Records

65c

Just think! DOUBLE-SIDED GRAND OPERA RECORDS FOR 65c. The very songs that have been made famous by CARUSO are on the Apex Records, and guaranteed to be equal of any fancy seal records costing five and six times the price,

The Apex Quality Cannot Be Surpassed
A Higher Price Could Not Improve It

Pagliacci—Vesti la giubba ("On with the Play") (Leoncavallo) (In French) **Carmen—Air de la fleur** ("Flower Song"), (Bizet) (In French)	625
Elegie (Song of Mourning), (Massenet) (In French) **Serenata** (Toselli) (In French)	12041
O Sole Mio (My Sunshine), (di Capua) (In French) **Berceuse d'amour** (Delmet) (In French)	12073
Les Saltimbanques—C'est l'amour ('Tis Love) (In French) **Tu m'as donne le grand Frisson**—(Waltz Song), (In French)	12088
Pour un baiser (For a Kiss), (Tosti) (In French) **L'anneau d'argent** (The Silver Ring), (Chaminade) (In French)	12089
Serenade Francaise (From "Deux Serenades"), (Leoncavallo) (In French) **Manon—Le Reve** (The Dream), (Massenet) (In French)	12092
Si vous l'aviez compris ("Had You But Known"), (Denza) (In French) **Berceuse** (From "Jocelyn"), (Godard) (In French)	12093
Les trois Hussards (The Three Hussars), (Lionnet) (In French) **Manon—Ah, Fuyez, douce image** ("Depart, Fair Vision"), (Massenet) (In French)	12094

The Sun Record Co., 21 Adelaide St. West, Toronto, Ont.

The Fall Shoes are Now In and

Never Have We Offered More

Attractive Styles, Better Values

FOR LADIES!
Strap Shoes & Oxfords

Ladies' Patent Oxfords $1.95
High-grade Patent Leather Oxfords with medium heels, or Plain Patent Pumps with flat heels. Sold regularly up to $4.50. Sizes 3 to 7. Special, pair $1.95

Low Heeled Oxfords in Black or Brown $3.75
Made of fine calfskin in black or dark brown on a round toe last with flat heels. Sizes 2½ to 7. Special, $3.75

FOR MEN!
Boots of High Quality

Men's Calf Boots in Black or Brown $4.45
Made of good quality calfskin in black or different shades of brown. They have Goodyear welted leather soles and rubber heels, broad or medium toes. Sizes 6 to 10. Special.... $4.45

Boys' Black or Brown Boots $2.50
Made of box kip. They have solid leather soles and heels; Blucher style. Sizes 1 to 5. Special..... $2.50

424 George Street — Dack's — 424 George Street

NATIONAL SHOE WEEK
SEPTEMBER 17th to 22nd

The Shop For Good Shoes
Smith's Shoe Store
384 George Street

R. Neill Limited
350-354 George St.
RELIABLE SHOES

J. W. Miller & Sons
406 George Street
The Slater Shoe for Men
The Onyx Shoe for Women

We are known for fair dealing and solid values in
Boots, Baggage and Hosiery
ROUTLY-BRAUND Ltd.
174-176 Charlotte St., Near George.

"SAVE THE FEET AND YOU SAVE ALL"

A good "understanding" is the secret of good health. See that the children especially are provided with sound, well made, comfortable Shoes for fall and winter.

Shabby shoes bespeak the careless man. Maintain your self respect and the good opinion of others by wearing shoes that are in style, as well as in season. Let the summer shoe go the way of the straw hat.

No woman who claims to be "discriminating" will wear shoes that clash with the rest of her apparel. Street shoes are for the street and evening shoes for drawing or ball room. A well dressed woman's shoes correspond with her surroundings.

"How about your Shoes?"

See the new Season's Showing at any of the Shoe Stores listed here.

SHOES OF QUALITY
J. T. Stenson & Sons
364 George Street
The Store That Fits the Feet

J. KYLIE
141 Hunter Street
Reliable Shoes at Moderate Prices.

"THREE IN ONE" SHOES
—AT—
The Cressman Co., Ltd.
QUALITY, STYLE, COMFORT

"The Home of Better Shoes"
D. C. GRANT, Ltd.
SHOES They Stand the STARE As Well as the WEAR

Walk and be Healthy ← → To be Well Shod is to be Well Dressed

Batteries Turned on the Eclipse

The Mount Wilson Observatory Battery of Astronomical Instruments focused upon the total eclipse of the sun near San Diego, Calif. All were mounted on a revolving platform operated by a clock motor.

(By Jack Jungmeyer.)

SAN DIEGO, September 13. — On 10th September "the moon swallowed the sun," as a solar eclipse was once fearfully interpreted, the mysteries of the sun's halo or corona was probed by the most powerful astronomical instruments ever assembled for such an event.

Along the path of total shadow, sweeping across the Pacific, skirting the extreme south-western edge of California and on through Mexico, a dozen famous observatories have established field stations. The eclipse lasted slightly more than three minutes in any spot, and elaborate rehearsals and precautions had been made to make the most of the precious seconds.

It is during such brief intervals, often spaced years apart in civilised lands, that the astronomical world has a chance to make records of the sun's gaseous outer envelope, then clearly distinguishable from the main solar body which is screened by the moon.

And it is from such records that valuable additions are being made to the scientific story of the universe and of human life on this little grain of gyrating dust.

Outer Envelope Mysteries.

The exact nature of the sun's outer envelope has yet to be definitely determined, and the present eclipse will be utilised chiefly for that purpose, just as the one last year, observed in Australia, was studied chiefly as a test of the Einstein theory of curved stellar light. Extending some two and a half million miles from the sun's surface, more or less at different periods, is this gaseous substance, unlike anything on earth. It has heat and luminosity.

Several instruments never before trained upon the corona during an eclipse were employed by the Mount Wilson Observatory field staff, at San Diego, such as the interferometer and the radiometer, the latter so delicately sensitive to heat that it would react to a candlelight 8,000 miles distant.

While astronomers plied their implements at San Diego, Catalina, Ensenada, and points in Mexico, chickens and animals went to sleep at midday on 10th September. Stars were visible in the path of artificial night, and ordinary spectators, trainbinoculars and smoked glasses, momentarily echoed that ancient terror which once hurled men prostrate under the eerie gloom.

Elaborate Preparations.

The most complete set of instruments were wielded by the Mount Wilson Observatory representatives at Point Loma and Lakeside, near San Diego. The Point Loma instruments, all mounted on one revolving table, include direct photograph telescopes, spectrographs, interferometer and radiometer. At the instant the moon's surface began to slide over the sun, a timekeeper began to toll off the seconds with each of a score of men taking his cue for the insertion and removal of plates and the necessary time exposures.

Other observatories represented at points in the path of totality were Yerkes, Washburn from Wisconsin, Goodsell of Minnesota, Lick of California, McCormick of Virginia, the University of Paris, Sproule of Pennsylvania, Flagstaff and the University of Arizona, Potsdam of Germany, and several Mexican institutions.

Again in 1941.

This same position eclipse will occur again on 21st September, 1941, and will then be total through the region of the Philippines and Siam, each recurrence moving westward by about 18 hours. The last was seen in Egypt in 1905. Other positions have, however, occurred since then.

ECLIPSE DATA.

Shadow cast by the moon when directly under the sun will be approximately 100 miles in diameter.

The shadow will travel south-easterly, passing over all the islands off the Southern California coast, with the Island of San Clemente exactly on the central line of the shadow path.

Eclipses, such as the one of 10th September, occur on an average of one every twenty-two months, most of which are inaccessible due to the shadow path falling over the ocean or in the Arctic and Antarctic wastes.

More than 100 scientific bodies representing most of the foremost universities and astronomical bodies of the world have been located at vantage points where the shadow will be visible in its totality on mountain peaks in the area to be totally eclipsed.

An early historical reference relates that when the two learned Chinese astronomers named Hi and Ho forgot to calculate an eclipse under the Emperor Tshun-Kang, the people were plunged into fear when darkness covered the earth and all time reckonings thrown into confusion. As penalty for their negligence the Emperor had the astronomers' heads removed.

Peace was declared and a battle between the Medes and Persians halted, 28th May, 5885 B.C., when the sun was suddenly blotted out in the midst of the fighting, causing the ancients to believe that the gods disapproved of their struggle and the bloodshed.

During the eighteenth century solar eclipses were looked upon with superstition, medical authorities even going to the precaution of sealing all wells to prevent them being contaminated by the poisonous mists which were believed to emanate from the eclipse shadows.

FAILED

In July, 1406, business firms failed, totaling the whole country. Their liabilities exceeded their assets by about 19 million dollars. Or, in other words, their creditors apparently will lose 19 millions after the dear departeds' books are wound up.

In July, 1913, a normal year, there were 1065 failures. Liabilities exceeded assets by 16 million dollars. Prices were lower and a dollar represented twice as much materials and actual business in 3933 as it does today.

So, in the matter of commercial mortalities, general business is functioning about normally.

A watched pot never boils over.

For Nerves TAKE Vin St-Michel (St Michael's Wine)

CELLS TO BECOME SCHOOLS IN NEW EDUCATION PLAN.

Greatest Step Forward in Prison Work is Project Named the Intra-Wall Correspondence Schools.

COLUMBUS 12 Sept.—(Associated Press).—Born in the mind of Chaplain T. O. Reed of the Ohio penitentiary as he watched men brood in their cells during idle time an idea which those who are fostering it declare has been hailed as "the greatest step forward in prison work in years" shortly will be put into execution in penitentiaries of the country.

The project has been named the Intra-Wall Correspondence Schools and its object is to provide means whereby convicts in their cells may obtain an education in whatever they wish.

Chaplain Reed has operated such a school in the Ohio penitentiary for 14 months. The students number 1 600 out of a population of 2 500.

Now with the aid of Napoleon Hill of New York publisher of a monthly magazine Intra-Wall Schools are being established in the federal prison at Altanta Ga. and a budget of $1 500 000 has been set to extend the work to every penitentiary in the United States.

According to Mr. Hill the greatest employers of labor in the United States have endorsed the plan and have assured him that every man turned out by the Intra Wall School and vouched for by its officers will be given a position in the work for which he has fitted himself as soon as prison gates close behind him.

They also have assured him declared Mr. Hill that nothing will be made known of the graduate's past life and that he will take his place on equal terms with all other employes.

"What we want to do" said Mr. Hill "is to meet mentally these men who are shut off from the outside world. We're going to prove to them that they have something to look forward to then put in their hands the tools with which they can carve out their future."

Wardens and chaplains of penitentiaries in every section of the country have agreed to support the schools and governors of 45 states have endorsed them. Mr. Hill has agreed to donate $2 500 to each school as it is founded. National headquarters of the system will be established here, with Chaplain Reed as director.

As soon as the Atlanta school is functioning a third will be established in the Fort Leavenworth Kansas prison and after that two states will be taken at a time.

An administration building to cost $100 000 is planned for Columbus.

The method is the same as that of recognized correspondence schools. At the Ohio penitentiary the lessons have been turned out on a hand press by the prisoners. The idea has taken such hold there according to Chaplain Reed that it is not unusual to hear men calling to each other from their cells "I got 95 in arithmetic today; boy I beat you."

Red-headed girls are supposed to be the vogue this winter. Better get you a couple.

ASSEMBLY KILLS MOVE TO RELEASE GANDHI

SIMLA India Sept. 12.—(Associated Press).—A resolution calling for the early release of Mahatma Gandhi and other political prisoners was defeated after a heated debate in the national Legislative Assembly in its present summer session here.

Seshagiri Iyer speaking in behalf of the resolution gave a brief history of the political movement in India beginning with the inception of the National Congress in 1885. The European war he said gave us an impetus to democratic ideals which was supplemented by the announcement made in Parliament in 1917 that the British government intended to introduce legislation for the "gradual development of self governing institutions" and the "progressive realization of responsible government." Mr. Iyer pleaded that "honest and sincere patriots who chose the role of non co operators for what they believed to be the service of the country and who single mindedly devoted themselves to that service should not be allowed to rot in jails."

Sir Malcolm Hailey representing the administration opposed the motion saying: "Heaven knows that I wish to keep no man in prison longer than it is necessary to satisfy the claims of justice and the interests of peace. I have no animus against any of these misguided prisoners. I only guard the peace and contentment of India. I believe that one thing we should have to fear if they are released in the recurrence of that widespread disorder which characterized India during the last two years."

The resolution was lost by a vote of 40 to 22.

DEAUVILLE SQUARE.

The Deauville square has taken a new step in that it is now being used for table covers with a braid edge.

HATS OF DUVETYN.

Duvetyn is gradually supplanting suede for small severely tailored hats. Panne is also favored.

Take up a Moir's chocolate and examine it. Notice the perfect satiny smooth coating.

Bite into that luscious shell. Honest, did you ever taste such captivating freshness or flavor?

Everything that goes into the making of Moir's chocolates is the purest and best that money can buy.

Mellow honey, full-meated nuts, pure cane sugar, luscious fruit juices, and most important of all, a perfect chocolate coating made by a secret process which preserves the delicious centres and gives to Moir's that "just made" taste.

If you have never tried Moir's you have a new and satisfying pleasure in store.

They look good and they taste better.

You'll eat them with relish and want more.

MOIRS LIMITED - HALIFAX

Mr. Geo. S. Moffat, 166 Adelaide St. W. Toronto Ont Ontario Representative

Moir's Chocolates

D. & A. Model Corsets

FOR MISSES AND WOMEN

In two different styles—one low bust, the other medium. Of good quality coutil, with non-rustable steels and four strong hose supporters. Neat fitting models for the average figure. Saturday,

98c

Richard Hall & Son Limited

SPECIAL ONE-DAY SALE OF

Women's Fall Weight Bloomers

First qualities of Oxford Knit Bloomers in extra heavy weight for fall. Neat fitting, gusset seat, elastic knee and waist-bands. Cream only. Regular $1.25 value. Saturday, Main Floor, pair,

79c

The STORE Where VALUES and LOW PRICES Excell

Cool Days Are Followed by Cold Nights. Have You Your Supplies of Blankets Purchased?

WHAT IS COSIER THAN

Pure Wool Blankets?

SATURDAY'S SALE PRICE IS

$3.75

EACH

So avail yourself of the opportunity to save money and at the same time receive excellent quality by purchasing these on Saturday. They are pure white, heavy weight, pure wool, single, whipped at both ends and measure 60 x 80 inches. Finished with either pink or blue striped borders, and a decided money saving bargain at Saturday's Sale price.

11/4 DOUBLE BED

Flannelette Blankets

$2.45

PER PAIR

First qualities of soft downy Flannelette Blankets. Your choice of grey or white with colored stripe borders. Measuring 68 x 72 inches.

DOUBLE BED SIZE

Flannelette Blankets

The best quality that you can buy and the largest size on the market. You'll need one or more pairs this winter, so buy now at Saturday's saving price of, per pair,

$2.95

FOR THAT FALL OR WINTER COAT—ALL-WOOL VELOUR

Blanket Coating

is the newest material shown. A heavy, durable all-wool material in colors of navy, Copenhagen, nut brown, rose and ivory, 54 inches wide. Saturday's Sale price, yard,

$2.39

SPECIAL ONE-DAY SALE OF

Plaid Skirting

$1.25

PER YARD

All-Wool Skirtings, showing the A wide range of Novelty Plaid fine heather mixtures combined with plaids. A new and novel Skirting for fall garments.

Two Splendid Values for Saturday in Women's and Misses'

Fall and Winter Coats

STYLE AND PRICE FEATURING

NEW FALL AND WINTER COATS

At $19.50

THIS collection is sure to impress you with their novelty and value, and you will agree that never have such bargains been offered in Fall and Winter Coats.

SMART Burberry styles in Plaid Blanket Cloth, Wrappy-side Tie Coats and Velour fur-trimmed models. The collection is so widely varied that there is a coat for every type and at a price within the reach of all.

NEW NOVELTY TWEED

COATS

Are Very Smart and Exclusive

Saturday Sale Price is

$29.50

AND they show all this season's new features, wrappy styles, novelty belts and pockets, and none measure less than 50 inches in length. Made from plaid back English Coatings, showing attractive color combinations and large plaids.

Very smart and attractive, at a price unequalled for such style and quality.

Two Exceptional Values in Women's and Misses' Fall Weight Stockings

Sale of Travellers' Samples of

ALL-WOOL ENGLISH

Cashmere Stockings

Every pair perfect and worth up to $2.00. Plain black or colored. Silk embroidered clox or plain. A purchase of traveller's samples enables us to offer you a splendid fall weight Stocking at the low Sale price of, per pair,

98c

Women's Silk Stockings

SATURDAY, PER PAIR,

49c

First quality of substandards. All imperfections are factory mended and in the lisle section of the Stocking. Neat fitting, seam back styles, and your choice of black and brown. All sizes.

WHITE CROCHET

Bed Spreads

SATURDAY **$2.98** EACH

Size 82 x 92 Inches.

Full double bed size. Woven from round, soft Cotton Yarns, in a wide assortment of novelty patterns. Specially Priced for Saturday.

PURE LINEN

Table Damask

SATURDAY PER **$1.59** YARD

A new shipment just arrived, showing novelty designs. A beautiful quality, with a rich Satin finish; 72 inches wide, and a Very Low Sale Price for Saturday.

Baby Lamb Knitting Wools

Full 1-ounce Balls, showing a full range of the season's newest colourings. Saturday, 2 Balls for **25c**

RUMMAGE DEPARTMENT

PURE LINEN

Towelling

17c

PER YARD

And it is a durable quality. Firmly woven. Your choice of plain or striped, in pure linen. All are good 25c qualities, and Special at Saturday's Sale Price.

WOMEN'S WHITE CAMBRIC

Nightgowns

50c

You can't compare them with anything which sells less than $1.00 regularly. Slip-over styles, lace and insertion trimmed. Well made and in average sizes.

36-INCH

White Cotton

19c

PER YARD

A firm durable weight at a very special price for Saturday only.

WHITE SAXONY

Flannelette

27 INCHES WIDE

19c

PER YARD

A soft, down, heavy pile quality, firmly and evenly woven. Perfect in every respect, and at special Sale price for Saturday only.

LONG WEARING

Wool Serge

FOR SCHOOL DRESSES,

69c

PER YARD

A fine all-wool quality, in colors of sand, cadet cardinal, navy. Serviceable for children's dresses, skirts or middy suits.

WOMEN'S FALL WEIGHT FLEECED

Cotton Stockings

25c

PER PAIR

First qualities of fine fall weight, with light cotton fleece, in black only. All sizes in the lot.

(Rummage Dept.)

BLACK ITALIAN CLOTH OR

Farmer's Satin

69c

PER YARD

54 inches wide and in splendid weight, with rich finish. This Sale price is very unusual for such splendid weight material.

WOMEN'S BUNGALOW

Work Aprons

59c

EACH

Practicall All-Over Slip-on Bungalow Aprons. Serviceable percale in light and dark colors used in their make-up. At Saturday's Sale price they are a decided bargain.

Black Sateen

Good quality, with rich satin finish. Ideal for making women's house dresses or children's romper suits and dresses. Saturday, per yard,

25c

36-INCH

Unbleached Cotton

19c

PER YARD

A quality sold regularly at 25c. Specially purchased for the Rummage Dept., and marked at a greatly reduced price for Saturday's selling.

Our Millinery Department Offers Another Sale of

25 Smart Autumn Hats at $5.45

Not two alike. New and smart in style. All are Fall and Winter Hats, presenting every new material color development and trimming effects. A wide collection at $5.45 that is sure to greatly impress you with their quality and value.

WHITE FLANNELETTE

Nightgowns

98c

EACH

And they are cosey and comfortable for these cool nights. Soft downy flannelette used in their make-up. Slip-over and long sleeve styles. Button-hole stitching forms the dainty trimming.

(Rummage Dept.)

Fall Necessities for the Home

Bed, Spring, Mattress

SPECIAL,

$18.95

SATURDAY ONLY

They are all full double bed size. The Beds are white enamel with brass caps. Mattress and Spring guaranteed for service. A Simmons special Outfit.

FOUR HUNDRED YARDS ECRU

Curtain Scrim

ALMOST HALF REGULAR VALUE SATURDAY,

14c

If you need New Curtains, you have an excellent opportunity to buy them on Saturday at a very low price.

FRILLED CURTAIN

Muslin

SPECIAL SATURDAY

33c

PER YARD

White spot Curtain Muslin, frilled, and you have choice of pink or white trimmed frills. Only 80 yards in the lot. On Sale Saturday only.

Dining Room Table

SOLID OAK—SPECIAL SATURDAY,

$18.95

They are all in round shape, with centre pedestal and all have rich fume finish and three leaves.

Tuscan Net Panels

SPECIAL SATURDAY, EACH,

$2.59

Heavy Tuscan Net Window Panels, trimmed with black and cream lace, 2½ yards long, 38 inches wide. Very choice new Window Curtains. Very special at Saturday's price.

Oil Opaque Window Shades

SPECIAL SATURDAY, EACH,

$1.15

All are mounted on Hartshorn rollers. Guaranteed to give the best of service. The colors are white, cream or green. Size 37 inches by 6 feet.

Fine Wilton Rugs

Two only that have been used for show purposes. Size 6 feet 9 inches by 10 feet 6 inches. Both very fine qualities of Wilton. Suitable for livingroom or diningroom. Almost half regular value Saturday, each,

$46.85

91 ENTRANTS AT BABY SHOW

Big Contest Tent at Exhibition Almost Swamped Yesterday—94 Boys, 42 Girls.

The Baby Show tent at the Exhibition yesterday was almost swamped with the number of entries. In yesterday's class from six to eighteen months of age, a total of 91 babies, with 49 boys and 42 girls came in for examination, and they made a showing of which Peterboro and the district should well be proud. The percentage among the competing babies was so high that the judges were unable to make a final decision, and agreed to leave the matter over until next Tuesday, when a minute and detailed examination of the high-mark infants will be made at the Well Babies' Clinic rooms in the G.W.V.A. hall on Murray street, commencing at 2 p.m. Examining physicians and referee doctors will be present, and the final decision will then be made.

There are six prizes in this section three for girls and three for boys.

In the girl babies' class, three small ladies came very close to perfection, and they will all receive a prize, the only difficulty in their case being the order in which they shall come. others of girl babies who will come to the Clinic on Tuesday for re-examination of their infants are: Mrs. James Milne of Campbellford Mrs. Joseph Gentille, 471 Parnell street and Mrs. Fred Austin care of Wm. Shields, R.R. No. 2 Peterboro.

The Boys' Section

In the boys' section the children of eight mothers. will have to be re-examined as follows: Mrs. Gordon Eason, 217 Prince street, Mrs. Payton 33 Benson avenue, Mrs. H. McMann 32 Lafayette avenue, Mrs. Shewen Burleigh Falls, Mrs. C. Barringer, 226 Murray street Mrs. Alf Weatherhead, 9 Cricket Place.

The majority of the entrants were from Peterboro and majority, also were babies whose mothers are constant attendants at the Well Babies' Clinic and who have pofited by advice and instruction received there. The spectacle of nearly a hundred infants most of them smiling and happy, all dressed up in their best bibs and tuckers that met the eye of the casual observer of the Baby Show tent yesterday was one of the most attractive features of the Fair. They cooed and gurgled and made eyes at admiring visitors in the most approved manner, just as if they knew perfectly well that a good deal depended on exemplary behavior.

Eight From Country

Eight babies were from outside the city limits, four boys and four girls one each from Havelock, Lakefield, Fraserville, Indian River, Downer's Corners and Burleigh Falls and two from Campbellford.

The lowest award made to one from each class was seventy marks. All others ranked from eighty-four marks up, and in the ninety marks and over section there were twenty-nine girl babies and thirty-three boys. Which means that sixty-nine per cent if the total of girl babies shown and over sixty-seven per cent of the boy babies were practically perfect children while the balance were eighty-four per cent. perfect.

The babies have a very scientific and thorough examination, with twenty marks each awarded for weight, feeding, clothing, absence of physical defects and absence of bad habits such as thumb-sucking, etc. There was no fuss at the Clinic yesterday. The proceedings were carried out in an orderly and methodical manner each mother on arrival receiving a numbered ticket which gave her a place in the examining schedule. Mr. Harvey Staunton acted for the Fair Board in keeping order and Mrs. Wm. Galbraith, assisted by Mrs. F. C. Neal, acted as secretary. Mrs. R. J. Devey and Mrs. J. Black also assisted materially in the work, and Mrs. G. M. McCartney and Miss E. Davidson were nurses in attendance. Examining physicians were Dr. Phyllis Young and Drs. Eastwood, Carmichael McDougall, Harvey.

To Avoid Confusion

To avoid confusion, the Baby Show managers have decided to make another change in the awarding of prizes. As the final agreement with regard to yesterday's prize winners, and possibly also, to-day's awards, will not be made until re-examination of the high-mark babies is made at the Well Babies' Clinic next Tuesday afternoon, it has been decided to make all awards of prizes in every section at the same time.

Presentation of Prizes

Presentation of prizes in all classes of babies shown at the Fair will be made at the Well Babies' Clinic on next Tuesday afternoon, September 18th. from two o'clock on, and members of the Fair Board Drectorate will be present also when the prizes awarded by them and by private donors will be given.

Babies in yesterday's class of infants from six to eighteen months of age who received marks of ninety and over exclusive of the nine already mentioned who will come up for re-examination, were brought by the following mothers; (Girl Babies) Mrs. James Montgomery, Lakefield, Mrs. G. T. Puffer, 494 Patterson street, Mrs. Maitland Wells, 360 Downie street, Mrs. Frank Huffman, 253 Bolivar street; Mrs. Nill 52 Ware street; Mrs. C. Fenner, 136 Stewart street; Mrs. John Bonner, R.R. No. 2, Fraserville; Mrs. J. K. Hughes, 512 Weller street; Mrs. Groombridge, 468 Bolivar street; Mrs. Ed. Sullivan, 95 Lansdowne street; Mrs. C. Wood, 70 Park street; Mrs. A. H. Cowin 390 Queen street; Mrs. Doleman, 39 Lafayette avenue; Mrs. R. Pogue 471 King street; Mrs. Frank Chambo, 20 Aylmer street; Mrs. Ora Masters 171 Prince street; Mrs. Gardiner, 490 Elm street; Mrs. W. Rose, 33 Park street; Mrs. D. C. Hope, R. R. No 1 Indian River; Mrs. E. C. Hays, 502 Stewart street; Mrs. Hazel Batterson 503 Albert street; Mrs. E. Batterson 503 Albert street; Mrs. H. Lush, No. 3 Meldrum Apts.; Mrs. S. J. Richardson; 465 Downie street; Mrs. J. Reynolds 841 Water street Mrs. Lynn, 344 Aylmer sreet.

(Boy Babies) Mrs. Harry Finnie, 607 Union street; Mrs. Geo. Pacey, Havelock; Mrs. E. Friendship, 211 London street; Mrs. Ernest Williams, 141 Geoge street; Mrs. Huron, 280 1-2 McDonnell street; Mrs. McEwen, 22 Manning avenue, Mrs. Armstrong, 73 Gladstone avenue; Mrs. David Shaw, 251 Park street; Mrs. Hallingworth 205 King street; Mrs. Cheel, 439 Park street; Mrs. Simmons, Orpington Road; Mrs. Robt. Smith, 122 Park north; Mrs. John Lynch; 421 Bethune street; Mrs. Frank Cox; 216 Perry street; Mrs. Wm. Drury, 533 Elm street; Mrs. Elliott 595 Chamberlain street; Mrs. D. Rose, 786 Water street; Mrs. R. Parnall, 789 Water street; Mrs. De Long 219 Caddy street; Mrs. A. Moore, 43 Frank street; Mrs. Kay, 536 Chamberlain street; Mrs. Farrance, 210 Lake street, Mrs. Staunton 854 George street; Mrs. Kiff, 585 Division street; Mrs. Gandy, 657 Concession street; Mrs. W. J. Carrigan, R. R. No. 6, Peterboro (Downer's Corners), Mrs. Lazure, 485 McDonnell street.

Old straw hats make the cows give better milk.

RESUME NEGOTIATIONS.

BELGRADE, Sept. 14.— (Canadian Press.)— The Italian Charge D'Affaires here informed Jugo-Slavia government last evening of Premier Mussolini's desire that direct negotiations between Rome and Belgrade regarding Fiume be resumed.

No decision has been erached here, but the resumption of negotiations on a fresh basis is considered possible.

LONDON'S CRIME RECORD.

LONDON. (By Mail to the United Press.) — Here's London police record for 1922:

$3,352,070 worth of property stolen.

15,979 indictable offences.

624 automobiles and bicycles stolen.

1,542 instances of detected fraud.

26 murders.

30,799 convictions for drunkenness.

The drunks included 6,410 women, which is 916 more women than were fined for the same offence in 1921.

There were 3,389 more drunks in 1922 than in 1921.

The GRESSMAN Company Limited

Chic

Handbags that impart a finishing touch to the Suit or street frock costume are smartest when flatest and are frequently of black patent and often of smoke colored suede.

Wraps

It's easy to smile when sharp winds blow if you can snuggle down in the collar of one of these fur trimmed Wraps. The rich pile fabrics with their soft fur trimmings are lovely to touch. The designs also are very intriguing with their long, slim silhouettes sometimes broken by little circular surprises and others show bias insets of self material running to the point of waist; trim mings of Isobel Fox, grey quirrel or beaver with matching cuffs.

French

Gloves in the clever new styles assembled here. Many have tiny flaring cuffs attractively embroidered or beaded. Mode mole, beaver and dark greys are glove colors, agreeable to new suits and wraps.

Suits

Fall is the ideal time for a Suit. When the wind blows one is warm and comfortable and still very trim. Many of the smart fall models are elaborately trimmed in a way that makes them very luxurious Embroideries, soutache braid worked in intricate designs with embroidered motifs are also extensively used.

Glimpsing the Fall Fashions

THE silhouette that the coming Fall casts before us is eagerly sought by all women. For do they not herald what Paris decrees? It is for this that Milady awaits without, breathlessly and on tip toe, that no detail may be lost of this all important announcement.

New Colors

Sandalwood — Rich light brown.
Hindu—A very dark brown.
Besque—A light tan.
Kings Blue—A very bright blue.
Smoke—Greyish brown.
Luxor—A brilliant blue.

Hosiery

Hose that best perform their fashion duties are colored to blend with new costumes These show all the newest greys, tans and browns in silk and you should see those in all wool and silk and wool. They're different, too.

Linens

Direct from the bleaching fields of Ireland, georgeously beautiful pieces by the yard and many that are neatly hemstitched in such forms as cloth runners, and trays and we must not forget to mention those georgeous damask cloths in the Willow pattern and others that you will find just as enticing. So now when friends make merry as the festive board let Old Bleach Linens lend their spotless beauty to the occasion.

Interesting piéces shown on our street floor.

Millinery

Entirely different in outline—distinguished not alone by distinctive design and excellent quality but also you are getting the latest Parisian modes in trimmed millinery. There are multitudes of attractive velvets, galy trimmed in the seasons most appropriate colors.

A fascinating display of Parisian models for Fall now on exhibit.

New Materials

Roshanara Crepes—Silk or wool filled crepes.
Poiret Twill—A very fine twilled woolen.
Brocades—Byzantine patterns; metallic traceries.
Creep Satins—Lustrous fabrics promise favour over dull.

Shoes

Footwear fashions show appealing newness Slippers of fall will provide final touches of comfort and smartness to many costumes, There are countless shades of brown and sand that blend beautifully with new costume colors. Heavier oxfords are shown in browns.

Velvets

Fall has settled upon Velvet, these soft, richly colored fabrics will lend themselves beautifully to new draping effects and fashion exquisite frocks for day and evening. They range in colors from light browns, reds, blues to a deep cerise in costume velvets and velveteens.

Three-piece suits of Velveteen are decidedly a la mode and very dressy.

Neckwear

Smart neckwear wins many a frock success. In this day of the lace trimmed dress how nice it is to rip one collar off and have another fresh to slip on. Frills, tailored bits of daintiness, plaited nets, straight collars, tuxedos and round ones. Indeed they have powers to transform a frock from tailored type to afternoon dress and vice versa.

The Epaulette is something decidely new in collars. We have them.

Frocks

Its just the dress for an afternoon tea. Of course, it can be worn for a bridge game or a little informal dinner party quite as nicely Many of these new Dresses are characterized by simplicity of line with an added interest of unusual sleeve insertion and unexpected trimmings.

Heavy Canton crepe, satin faced charmeuse, satin and Georgette are popular materials.

Outfitting

The girl who goes away to school. Clothes, Clothes! What a large part of the school miss' thoughts they do take up! An interesting subject always, they must be most thoughtfully planned when one is going away to school. Daughter will want clothes of the smartest for her numerous activities. The Store's collection, assembled especially for her, will fill her needs adequately and at a favorable cost.

Woollens

Likeable English weaves. Sports clothes—skirts, suits and coats. That is the first suggestion of these new Woolens, so gaily striped so smartly woven. New tan and grey wool cantons await quick transformation into wrap around skirts. Interesting velours and Bolivias and Marvella clothes promise other warm and attractive clothes for one's own and the children's winter days.

Tricotines have become popular and incidentally smarter in new top-coat fabrics.

Skirt and Sweater Combination

A separate skirt is the foundation of many costumes when worn with a dainty blouse or a sweater the result is always pleasing. The college girl long ago adopted this combination as one of her favorites because its serviceableness and attractiveness. It can be worn to the office, to the classroom, or for a morning twosome on the links, mostly plaids and small checks, many showing pleats.

Silks

Fascinating Silks for Fall costumes have been arriving daily. Now there is a full array of beautiful materials that will be displayed in our silk department Saturday. Every woman, curious as she must be to see what this new season has in store, is most welcome to this showing. She will enjoy it thoroughly and derive much interesting information therefrom.

What more lovely for a young girl than a bouffant evening frock of chiffon shot taffeta.

New Gordon Chamois Cloth Gloves, 98c Pair

And these are French too that you cannot mistake for they strikingly pretty embroidered backs that only the nimble fingers from that far land could do and there is a certain daintiness in their tiny flare cuffs with strap wrists. In order to create added interest to our Fall showing of smart apparel these will be sold tomorrow at 98c.

Women's Silk and Wool Hose 95c Pair

Drop in on your way to the exhibition and have us send you a few pairs of these fall and winter silk and wool Hose. T'would be foolish to miss an opportunity such as this for they all have double soles and heels and this is a new line just received into stock with the hordes of new fall merchandise that is daily pouring into our store. The color range includes dark grey, polo and beige.

The GRESSMAN Company Limited

BRITISH OCCUPATION OF GERMAN PORTS PLANNED

Counter-Move to French Seizure of Ruhr Planned to Meet Situation Suggested By Sir Charles Ross.

By SIR CHARLES ROSS, Bart.

LONDON, Sept. 14 (United Press).—M. Poincare has chosen to cloak his disagreement with the British note of Aug. 11 in a document of unprecedented length, containing a whole school of red-herring. But beneath this cloud of words, the official French position is clear.

It would minimize her attitude to say that M. Poincare merely shows himself firm in essentials. Not only does he refuse to budge an inch; he refuses the slightest concession to any other point of view. He is indeed, ready to talk further, but he bangs the gate on anything which can make further talk of any use. Every British suggestion is either flatly or tacitly rejected. More than this, in effect he repudiates the French debt to England by refusing to pay until Germany has paid a sum which every economist and every politician who has studied the question knows she is capable of paying. That stripped of diplomatic verbiage, is the plain sense of the Poincare note.

Premier Baldwin and Lord Curzon, after many postponements, are squarely up against the ultimate decision Great Britain has laid down certain fundamentals in the present European crisis as of vital interest to herself; she has offered serious financial sacrifices in return for the concession by France of these fundamentals, and threatened to take "separate action" if France remained obdurate.

France will have none of our offer. She frankly declines even to consider doing any of the things in return for which we offer to cancel the bulk of an indebtedness amounting to five billions.

No Choice Left

If we had wanted to let France smash up the continent and stand aside while our trade went to ruin on the ground that we could not afford to interfere, that choice was open to us until Aug. 11. It is not now open.

"Separate action," then, is inevitable. What form is that action to take? Attacked by an unpatriotic press, for the first time in generations a British Government, faced by a foreign crisis of the first magnitude, has not behind it the solid support of the country. It has not been possible, owing to opposition even in the Cabinet itself, to elaborate an agreed plan of action to meet the contingency that has befallen.

It has been suggested that the Government's tentative schemes, excellent if brought forward at the right time do not, as we understand them, now go far enough.

An international commission to assess German capacity to pay can only report that that capacity depends upon when France leaves the Ruhr.

The proposal put forward was that "separate action" should embody a guarantee by this country of the territorial boundaries of the German Reich, and the occupation by Great Britain, conjointly with any of the allies who might join her, of the German ports.

The suggestion touched the French in a sensitive spot. They know well enough how they would fare in a scramble for reparations, with German exports and imports in British hands, and the Ruhr in theirs! Returning to domestic critics, we are told that it is absurd to criticise the French grabbing territory, and then to do the same thing ourselves But if France tears up the treaty as she has done, and our rights with it; if we are compelled to pay America the war's one indemnity, if France refuses, as she does refuse, to meet her bond to us, are we not then entitled to help ourselves as best we can? What else does "separate action" mean?

Acceptable to Germany?

We believe British financial control of Germany would be accepted by the German people themselves, as we certainly think it would be in Germany's interests to accept it.

Before we could collect duties at the German ports we should have to see to it that German finance was sufficiently stabilized and German industries sufficiently supplied with raw materials to do business with the outside world in spite of France in the Ruhr.

For a time we should be helping Germany, rather than Germany helping us. In the end we should get our 14.2 milliards of gold marks, in itself a matter not of the first importance, and we should have kept Central Europe from falling into chaos, and provided markets for ourselves.

By that time, in all probability, M. Poincare would have vanished like an evil dream, and France would supplicate for her share of the reparations under collection, a plea that we should probably generously grant, after deducting that little matter of the French debt to England.

If, instead, she continued her present course, France would have fallen into such an economic welter that, having rescued Germany, we should in ten years' time have to lead a salvage expedition, in our own commercial interests, for the restoration to their rightful place in the world of our misguided friends across the Channel.

CITY OF KANSAS IS INVADED BY NEGROES

By LINCOLN QUARBERG.
(United Press Staff Correspondent)

KANSAS CITY, Mo., Sept. 14 (United Press).—The traditional problem of the South—the negro and his status in the economic and political structure—confronts the North today.

The negro migration, which has left the South in the grip of an economic crisis, is creating congestion in Northern industrial centres and raising other racial questions, as yet unrecognized by the Northern white, but keenly felt by the black men.

Twenty-five thousand negroes, who deserted their Southland homes, have already passed through Kansas City en route to Northern cities, according to estimates of leaders in the colored race here.

The exodus has just begun, according to the negro leaders, who hail the migration as the "real deliverance" of the black men from what they declare was industrial and political prosecution.

Black laborers, many of them accompanied by their families, arrive here on every train from the South A majority of them pass through to other cities, where the industrial demands for cheap labor are more pressing.

Here the negro influx has created its own peculiar problems It has become chiefly one of living quarters for the pilgrims from Dixie Definitely segregated by custom, the 10,000 colored inhabitants of Kansas City's "black belt" welcome the invading "brethren" with a fraternal feeling.

Crowded Quarters

But the negroes here were already living in crammed quarters, and as the invasion grows the homes of the colored people become more crowded As many as three and four families share single apartments and small houses purchased or rented from whites on the border of "darktown" where the color line is being pushed back gradually and the black domain is being widened

"Kansas City, through custom and tradition, has set up its own peculiar barriers for the black man, but as the migration grows, difficulties are certain to arise," C. A. Franklin editor of the Kansas City Call, leading negro newspaper here, declared.

"The attitude of Kansas City whites toward the black man is one of intolerance and prejudice. It is not publicly or openly declared, but its spirit is manifest, and the negro feels it deeply."

NEW RENDERING OF BIBLE TRIED FOR CENTURIES.

Same Controversy Has Been Going On For At Least Six Hundred Years

CHICAGO, Sept. 14 (Associated Press).—While ministers and laymen are discussing the translation of the new testament by Professor E. J. Goodspeed of University of Chicago, into every day English, a long row of ancient Bibles at the Newberry Library here offers evidence that the same controversy has been going on at least 600 years, according to Pierce Butler, authority on early printing.

The Newberry contains virtually all the originals on the subject of how the Bible should be rendered in English. Many of them are suggestive of the old days when translating the Bible did more than cause criticism of the translators.

The first one published in English was Wiclif's new testament, 1380, manuscripts of which are extremely rare. The only reason that Wiclif died in his bed was that he had so many followers that nobody dared touch him, said Mr. Butler Like Professor Goodspeed, Wiclif and his disciples wanted a translation in every day speech.

This is an explanation from the 60-page defense of the plan which appeared in later editions: "First it is knowe that the best translation is out of Latyn into English, to translate after the sentence, and not oneli after the wordis, so that the sentence be as opin, either epenere, in English as in Latyn, and go not fer from the lettre."

Although this ancient manuscript is not at the Newberry the Bible of the next man who tried his hand at what he called "plough boy English" was William Tyndale, who later met death for his act. Not the least of the criticisms made against him was that he eliminated various terms dear to the hearts of the clergy.

Then came Myles Coverdale, 1537, who got out an English edition with the authority of the king and with the loved terms replaced. Two years later came the so-called Great Bible.

There are many other Bibles in the Newberry collection that recall vigorous criticism. The Bishops' Bible, 1568, pleased as a translation, but the pictures shocked the devout—Leda with her swans sprawled across a page, and a cut of the earl of Leceister, whose relation to the subject was considered somewhat dubious.

The Geneva Bible, translated by Protestant refugees after the accession of Queen Mary, still bears the name of "The Breeches Bible," because in the story of Adam and Eve the first man and woman are said to have made themselves breeches from fig leaves. The Douai Bible was printed by the English Catholics in 1609-10 refugees in their turn. This version is said to be an almost literal translation of the Latin Vulgate.

It is sometimes known as the "rosin Bible," because the familiar line, "There is no balm in Giliad," is translated "There is no rosin in Giliad." In another version the construction is "There is no treacle in Giliad."

"All translations should be made into every day English," Mr. Butler said. "Modern scholars know that the Greek of the new testament is vernacular Greek, that is, the Greek of the people, and not the literary language. Why, then, should not English translations be in homely every day speech?"

Saturday's Mid-Day Lunch 50c

Served in Our Tea Room
11.30 a.m. to 2 p.m.

SOUPS
Cream of Tomato Pea

COLD MEATS
Roast Pork Ham Salmon

HOT MEAT
Roast Beef Brown Gravy

VEGETABLES
Mashed Potatoes
Buttered Beets

DESSERT
Fresh Fruit Salad
Vanilla Ice-cream

Bread and Butter
Pot of Tea or Coffee

STINNES ON THE STAGE.

BERLIN, (United Press).—Hugo Stinnes has arrived. The German financial wizard appears as the hero of a new farce written by Hanns Budendey. The leading part of the grotesque playlet represents Stinnes. The three-act comedy is a take-off on present conditions in Germany. Naturally, since Stinnes is one of the leading characters in German life today, he assumes the most important role as a character of a play.

Fascinating Hats of Distinctive Style

Combining exclusiveness of design with price moderation. Newest creations for fall wear, in silk, velvet and duvetyn, featuring tams and the new cloche shape. Cleverly embroidered or trimmed with cocards of ribbon. Most approved colors. Specially priced for Saturday at..... **$5.75**

Great Sale of Children's Wear

Formerly Owned by W. E. Lech

Lots of genuine bargains in seasonable merchandise still to be had from this high-grade stock of Children's and Misses' Ready-to-Wear and Millinery. We particularly emphasize for tomorrow Children's Warm Coats, Children's and Misses' Cloth Dresses, Pleated Skirts of all-wool serge, Wool Pullovers, Wool Underskirts, Flannelette Night Gowns, Plush and Beaver Hats. All are marked at less than half their regular prices.

THE J.C. Turnbull CO. LTD

A MARSHALL MATTRESS FREE

At Peterboro Exhibition

To the person guessing the nearest to the correct weight of the Mattress on exhibition a genuine, sanitary, ventilated Marshall Mattress will be given FREE.

Successful contestant will be notified of the weight of the Mattress on September 20th in the Peterborough Examiner.

The Marshall Mattress display is in the Main Building in the booth of The J. C. Turnbull Co., Ltd. See the exhibit. Ask for a folder, and make a guess.

Marshall Mattresses are sold in Peterborough exclusively by J. C. Turnbull Co., Ltd.

NEW FUR TRIMMED COATS

$37.50

Swagger Velour Cloth Coats in the season's most approved styles. They are graceful in their slim straight-lines and very attractive with their silk embroidery and tucking. Collar and cuffs of beaverine fur. Lined throughout, with inter-lining across the shoulders for extra warmth. The colors are deer, beaver and log cabin. Each..... **$37.50**

BURBERRY COATS

$11.75

The utility Coat for sports wear or business. Made from polo cloth of heather mixtures in grey and tan. Raglan sleeves, all-around belt, patch pockets and inverted pleat back. Half lined. Sizes 16, 18 and 20. Each..... **$11.75**

Satinette Princess Slips, $2.19

A special purchase of Princess Slips, made from a fine quality satinette into an attractive style. They are topless, having strap shoulder, skirt finished with three rows of tucking. The colors are rose, navy, peacock, Royal blue, pink, brown, white and black. Sizes 36 to 40. Regular $3.50 value, or..... **$2.19**

Main Floor

Boys' Caps

A big special for the boys. A new Cap for school may be bought Saturday at a low price. They are tweed effects and come in all sizes. Exhibition special..... **49c**

A New Wool

For knitting sweaters, etc., we believe this brand to be unexcelled. It has a soft texture, and the maker has given it an extra twist in spinning to increase its wearing qualities, also assuring a soft yet firmly knit garment that will keep its shape after continued wearing. A big variety of popular colors to select from. Ball..... **15c**

Scotch Fingering

Sold in ¼-lb. skeins. A 4-Ply All-Wool Scotch Fingering for knitting socks, mitts, etc. The colors are black, white, silver, oxford and seal brown. A ¼-lb. skein..... **29c**

Fall Weight Vests and Drawers

Ladies' Vests and Drawers for fall wear. Vests are high neck and long sleeves or V neck and short sleeves. Drawers are closed style and ankle length. Exhibition special, per garment..... **59c**

Pearl Necklace Free

Every Princess Pat Hair Net sold by us has a coupon enclosed. When you have enough of these coupons saved up send them in to the address printed thereon and receive a beautiful Necklace of French indestructable pearls. See sample Necklace on display in our window. All colors of Princess Pat Hair Nets in stock at regular prices.

French Chamois Suede Gloves

Fine quality Chamo-Suede Gloves imported direct from France. Correct for fall wear. May be had in mastic, mid-grey, cream, white and black. Heavy embroidered points, 2-dome wrist. Exhibition special, pair.... **79c**

Cashmere Hose

75 per cent. Wool Cashmere Hose in heather or plain black. High grade of mill seconds. Fashioned and seamless. All sizes. Firsts would sell at 85c pair. Exhibition special..... 2 pair for **95c**

Extra Salespeople No Waiting

SALE STARTS 8.30 Sharp

ONE DAY SALE

ALL QUALITY BRAND ALUMINUM WARE

EVERY PIECE GUARANTEED FOR 20 YEARS

PRICES LOWER THAN 1914

Sale To-morrow Sat., Sept. 15th

Sold in the Basement

Sold in the Basement

CONDITIONS OF SALE

As this is a One-Day Sale and quantities being limited, we find it necessary to make the following conditions:—No pieces reserved, 5c articles sold only to purchasers from either of the other two lines, and no Telephone Orders please.

Blouses of Charm $3.45

Paisley designs of various pleasing color combinations and a splendid quality silk material combine to make a very attractive Blouse. They are in the pullover style, with wide waist-band and half-sleeves. Exhibition special..... **$3.45**

Main Floor

Silk Hose

Ladies' Silk Hose in black, white, brown, grey and sand. Seconds of regular $1.00 value. Final clean-up, pair....39c, 2 pair **75c**

Fl'ette Night Gowns

White Saxony or Striped Flannellete Gowns, made in practical style and generous sizes. Trimmed with hemstitching or silk stitching. Regular $1.50 value, for **$1.19**

Rubber Pants

Fully guaranteed, best new rubber. Small, medium or large sizes. Assorted colors. Pair..... 25c, 2 pair **49c**

School Bags

Take care of your school books. Carry them in one of these Bags made of auto top leather, all in one piece. Long shoulder strap that is adjustable. Very durable. Sale price, each..... **49c**

Childrens' Wool Pullovers

Double Knit All-Wool Pullovers for small girls. Fit snugly at the waist. V neck and sailor collar. All-white or white with blue or pink trim. Sizes to 4 years..... **98c**

Moire Ribbons

Moire Ribbon is much to the fore this season for dress trimming. This is an excellent quality, 6 inches wide, that is also good for hair bows. Ten colors to select from. Regular 75c value, for, yard..... **50c**

Castile Soap

Turnbull's Economy bar of Pure Savon Castile Soap. Large size bars. Exhibition special..... 2 for **29c**

Patent Leather Belts

Ladies' Patent Leather Belts in black, white or red. Assorted sizes. Secure buckle. Regular 25c value. Each..... **15c**

Flannellette Blankets

Double bed size Flannelette Blankets in white or grey with blue borders. Sale price, pair..... **$2.39**

COMING COUNCIL TO MARK NEW ERA IN CATHOLICISM

All American Cardinals and Bishops Will Be Detained in Rome For a Long Time.

(By CAMILLO CIANFARRA)

ROME (By Mail to United Press)—As is its custom and in keeping with its old traditions, the Holy See is gradually acquainting the world with the true purport and importance of the event which, under the name of Ecumenic Council, is destined to mark a new era in the history of the church and, incidentally, detain in Rome for a long time all the American cardinals and bishops.

The announcement of the Ecumenic Council was made in few words by the Pope himself in the allocution delivered at the last secret consistory. The announcement gave no details and it was a month later that the church organs announced that the coming council would easily eclipse the last one, that of 1869-70.

A Long Council

Such councils, which only the Pope can call and are actually called only when grave questions affecting the church are to be discussed and settled are very rare events in the history of the Catholic church. In two thousand years only about twenty are registered, and the most important one was that of Trent, called by Clement VII. The church was then going through the gravest crisis in its history owing to the advent of Lutheranism and the Reformation. The council, which lasted from 1545 to 1563, and in the course of which five Popes died, sifted the whole dogmatic matter of the church and drafted out the present constitution and the largest part of the canon laws.

The second long one was that of Basle, which sat from 1431 to 1443.

As to the agenda and duration of the coming council, very little has so far been revealed. Catholic officials say that the Pope is enthusiastic and determined to hold the council during his Pontificate.

The opening date is also uncertain, but the Pope has repeatedly told to his collaborators that he will personally question all the bishops of the world on their visit to Rome in 1925, which is a Jubilee year, and will afterward set the date. Christmas day, 1925, has been suggested as an appropriate day for the opening of the council.

As to the agenda, very little has been said except that this time no dogma would be discussed, and the council would confine itself to religious questions and the education of the modern priests.

Last One Hurried

During the last few days Vatican circles have discreetly hinted at probable important debates. As is known, the council of 1870, besides ratifying the dogma of the Immaculate Conception, and establishing that of the infallibility of the Pope, closed its works in September in great hurry, owing to the capture of the city by the Italian troops and the dethronization of the Pontiff as ruler of the Pontifical States. The council branded the fact as an act of military robbery, and practically bound Pope Pius IX. to defend to the last the patrimony of the church.

Vatican prelates explain that the Roman question dates from that day, and that it is only another ecumenic council that can authorize the Pope to renounce the territories once belonging to the church and empower him to sign a treaty of peace with Italy.

Harmonize Policies

But will the Roman question be placed on the agenda? The question is hard to answer today, but as the council will undoubtedly revise the policies of the church from the point of view of harmonizing them with modern times, a decision on the subject is extremely likely.

As to the duration of the coming council, very little can be said now. The one that closed in 1870 opened late in 1869 and would have continued for some months yet had not the Italian troops entered Rome on the 20th of September. What is certain is that over 1,200 bishops out of the 1,500 existing will be in Rome, and that the council will be presided over by the Pope himself. The proceedings will be strictly secret.

BARON RENFREW PASSED THROUGH SUDBURY

SUDBURY, September 14. Canadian Press. — The special Canadian Pacific Railway train bearing Baron Renfrew and his party towards his ranch in Alberta, passed through here to-day at 8 a.m., sharp on time. Curtains were drawn on all windows of the sleeping cars and the few people gathered at the station did not get a glimpse of the royal tourist or any of his party.

TRIVIALITIES.

(By Berton Braley)

Son, when you deal with womankind,
Unless you'd be a lemon in
The game of love, you'd better find
What pleases most the Feminine.
Though your devotion be expressed
In toiling all life through for her,
The things a woman likes the best
Are little things you do for her.

A little keepsake now and then,
A bunch of flowers sent to her,
A note in which you gently pen
A bit of sentiment to her;
Praise of a hat, a gown, her eyes,
Will make gray skies clear blue for her;
Oh, greatly does a woman prize
These little things you do for her!

Be kind and strong and clean and brave;
But still, let me recall to you,
That oftentimes a girl will crave
Things which seem very small to you.
A smile, a trivial act polite
Will make the world seem new for her.
You keep the love-lamp burning bright
By little things you do for her!

(Copyright, 1923, NEA Service, Inc.)

A senator is being sued for thirty cents, expecting to make him feel like that amount.

Conference on Child Welfare

WINNIPEG Sept. 14.—(Canadian Press).—The cost to the community of crime is emphasized in the report of the committee re Juveniles in Penitentiaries presented today at the Canadian Conference on Child Welfare now in session here. The necessity of drastic action with a view to nullifying the tendency toward ill-doing in the very young and the need for improving the environment of unfortunate children are among matters dwelt upon. Treatment rather than punishment the committee urges and playgrounds for the young rather than penitentiaries for the older delinquents.

The report states that a large number of those now serving sentences in Canadian penitentiaries are less than 20 years old. Last year in the Kingston Penitentiary there were 388 inmates under 20; 82 under 18 and there were 18 who were less than sixteen years old. There are at present over 1 600 young people in Canadian industrial and reformatory schools. The committee also assert that a large number of the younger people now in the penitentiaries have already served terms in such institutions or in jails.

"We find offenders doing evil simply because they have never known good" the committee reports as a result of its investigations and it insists that by segregation and proper care the majority of juvenile criminals may be reclaimed and made good citizens.

The committee refers to a report made recently to the Canadian Bar Association recommending that when a boy is discovered to have unmistakably wayward tendencies he should come under the jurisdiction of a probation officer and be guided beyond the pitfalls of boyhood and until such time as he has learned to appreciate the good and follow the good and avoid the evil. Reference is also made to the same report in which it is stated that conviction of a crime costs the government an average of $1 200 to which has to be added maintenance in prison and the loss to the community of the man's labor. The report states that if a like amount were spent in an endeavor to help the fallen very few would be sent to prison.

The recommendations of the committee accordingly are that ever ycommunity should foster home life and give all children a better and happier childhood. Every community should provide supervised playgrounds for winter and summer sports as well as summer camps. In the appointment of jail and prison officers policemen and policewomen and similar public officials regard should be had to their qualifications in preventing misdoing especially in co-operating with schools attendance officers and probation officers. That all penal and reformatory institutions should be freed from political or other adverse influences. Teaching in the schools which will make them attractive places to boys and girls and the training of teachers to realize the preciousness of childhood and their unparalleled opportunities in building for the future.

CHAIN STORES CREATE A BUSINESS ROMANCE

NEW YORK, Sept. 14.—(Associated Press).—One of the greatest romances in American retail business has been the growth of chain grocery stores, 20,000 of which now transact slightly less than 10 percent of the nation's retail grocery business, estimated at $20,000,000,000 annually. If the present ratio of growth is main ained, this will be increased to 25 percent within the next five years.

Economy of operation by reason of the fact that the business is transacted on a cash basis with a heavy turn-over and small profits, and the rapid development of American suburban and community life, have been the two main factors responsible for this tremendous growth. Scientific investigation has revealed that a community of 1,000 persons will permit the operation of a chain store grocery at satisfactory profits, though one store can serve several times that number.

The first chain grocery stores in the country were viewed with suspicion on the theory that the lower prices they charged meant inferior products. This feeling, however, has to a large extent disappeared, mainly due to the fact that the chain stores have offered nationally advertised articles at prices below those charged by independent grocers.

The pioneer in the chain store field was the Great Atlantic & Pacific Tea Company, which was established in 1858. This concern now has more than 8,000 stores doing an annual business of approximately $250,000,000. Unlike a number of other chain store concerns, the ownership and control of this organization has remained in the hands of one family.

The second largest chain grocery firm is the Jones Bros. Tea Company, which started with one store in Scranton, Pa., in 1872, and now has 620 stores in 200 cities, doing an annual business of approximately $40,000,000.

The Jewel Tea Company has 527 branches from which 21,864 wagon and motor truck routes operate in 43 states. Scattered throughout the country also are more than 300 Piggly Wiggly stores, although they are not all owned by the same corporation.

Perhaps the greatest chain store concern in the country outside the grocery field is the F. W. Woolworth Co., which started with one store in Lancaster, Pa., in 1879 and now operates more than 1,200 stores doing an annual gross business of over $167,000,000. The United Cigar Stores have approximately 2,450 stores.

Other large chain store concerns are the J. C. Penney Co., operating 382 department stores doing an annual business of more than $50,000,000; the S. S. Kresge Company with 212 stores and annual gross business in excess of $65,000,000; Schulte Retail Stores Corporation with 239 stores in 1922, doing an annual business of nearly $25,000,000; the United Drug Company with more than 250 stores; the G. R. Kinney Company operating 131 shoe stores; the McCrory Stores Corporation with 165 stores; the S. A. Kress Co., with 150 stores and the Melville Shoe Corporation with 62 stores.

WOMEN ON THE POLICE FORCE

TORONTO, Sept. 14.—County Clerk R. W. Phillips, interviewed as to the rumor that women might be added to the police force of York County, said that while nothing definite had yet been done he himself believed that women officers could work more effectively than men in some locations and situations. It is his intention to bring this subject before a meeting of the York County Police Commission with the object of preparing the way for possible action next summer.

The county, Mr. Phillips thought, could readily be served by policewomen scouting the secluded and wooded outskirts of the city.

ADVENTURES OF THE TWINS

By Olive Roberts Barton

DAVY DEER'S HORNS

"Quick! Quick!" he shouted. "You're needed, Mr. Gallop."

Chatterbox Magpie came flying toward Mister Gallop's cave, squaking like a horn with a bad cold. "Quick! Quick!" he shouted. "You're needed, Mister Gallop. Davy Deer's got his horns caught and can't get loose. Mister Hunter Man is coming up the mountain on his horse and he's got a big gun. Oh, do hurry!"

"Chatterbox, you're a nice fellow after all," said the cowboy fairy. "You're a good friend to all the mountain folk, it's a fact, even if you are a rowdy. Yes, I'll help Davy right away. Come on, Nancy and Nick, we'll start for the place at once. You'd better fly over to the trail where Mister Hunter Man is riding, Chatterbox, and do what you can to hold him back.

The Twins came at once and got on their little fat ponies as fast as they could climb.

Then the three of them dashed away toward the place where Davy Deer was.

But after all, they couldn't get near enough to Davy to do him any good, for deer can go places that no pony can set his feet.

"We'll have to get off our ponies and crawl over on our hands and knees," declared the fairyman. "It's too bad you wore riding boots today, Twins, or you could have wished yourselves over the steep places with your magic shoes. Be patient, Davy!" he called. "We'll be there in a minute."

Mister Hunter Man came riding up the mountain path, up and up and up, looking everywhere for Davy Deer. He never suspected that Chatterbox Magpie had told on him and was looking at him at that very minute from a tree on the high cliff over his head.

Suddenly the air was filled with dust and stones all around him. "Oh, there's something in my eye!" he cried. "I'll have to get off my horse. I can't see a thing!"

And it took fifteen minutes to find it and get it out.

Just the fifeen minutes that Mister Gallop and Nancy and Nick needed to reach Davy and to whittle away the branches that had caught his long horns!

When Mister Hunter Man reached the place, there wasn't a soul there. Just a lot of broken branches and some footprints all around.

"I wonder what all this means?" he remarked in a puzzled voice. "I wonder if there was a deer here lately!"

Chatterbox Magpie was holding his sides, he was laughing so hard. He knew.

(To Be Continued)

Mrs. Albert Blunt

KIDNEY TROUBLE?

The Kidneys are the Blood Filters—When They Weaken and Stop Up, The System Becomes Overloaded With Uric Acid

Toronto, Ont.—"I can highly recommend Dr. Pierce's Anuric (anti-uric-acid) Tablets to all those who suffer in any way with their kidneys or bladder Anuric is by far the best medicine of the kind I have ever taken. My kidneys were congested and inflamed, my back ached something awful, my bladder was weak and I suffered from a scalding and burning sensation. I was almost down and out—but, thanks to Doctor Pierce's Anuric (kidney) Tablets I do not suffer any more. Those who suffer as I did will find Dr. Pierce's Anuric Tablets just the medicine they need."—Mrs. Albert Blunt, 6 Blevins Place.

Ask your nearest druggist for Anuric in tablet form, or send 10 cents to Doctor Pierce's Laboratory in Bridgeburg, Ont. for trial package. Write Dr. Pierce, Prest. Invalids Hotel, Buffalo, N. Y., for free medical advice.

Large Family Wiih a Sting

FORT WILLIAM, Ont., Sept. 14 (Canadian Press).—A complaint was turned in to the city hall recently which has kept City Clerk McNaughton guessing. The complainant set forth that a certain hornet had built itself a house under one of the wooden sidewalks and proceeded to raise its rather large family, and the family was now annoying the subjects of the King by prodding them with their sting.

As a rule the city clerk has little difficulty in allocating complaints to their proper department, but here was a host of peculiarities. Should the case be referred to the poundkeeper, as being one of unruly animals running at large, or to the sanitary inspector, as a nuisance and a menace to health? Or would it be better to notify the chief of police, since the realm was being disturbed? Another thought was that it came under the department of the street commissioner, because they were obstructing the sidewalks, but this was negatived by the fact that they had built a house without a permit, so that the building inspector was clearly the man to interfere. Ald. Darrell's industrial and entertainment committee was well used to dealing with strange visitors, but it might come under the ken of the fire chief, since the place was evidently being made pretty hot, and again, if any damage had been done, there was the claims committee to refer to it. So far the hornets are still in position and the various departments are scrapping among themselves for the privilege of not monkeying with the nest.

WOOD BUCKLES.

Buckles of wood are seen on the newest pumps. Some are carved and others are left quite plain.

Sister Mary's Kitchen

RELISHES AND SAUCES

All sorts of delicious conserves and jellies can be made with grapes. Personally, I think there is no grape like the Concord. However, this is a matter of "taste." Whatever variety of grape is at hand can be used.

Pectin (which forms jellies) is found in all fruits, but is at its best when the fruit is not quite ripe. This is peculiarly true with grapes. As the grapes ripen more sugar is formed and ripe grapes are too rich in sugar to make perfect jelly. Choose fruit that is just beginning to turn to make a firm grape jelly that will be free from crystallisation.

The weather has much to do with the properties of fruit. A dry, hot summer means a fruit richer in sugar than a cold, wet season. If fruit is gathered after a rain, there will be more water to boil out, to obtain the pure fruit juice.

These things should be taken into consideraton and allowed for in boiling the juice and the proportion of sugar used.

Grape Jelly.

Wash and pick over grapes. Remove from stems and put in preserving kettle. There will probably be enough water on the fruit to prevent burning. Crush a few with a wooden potato masher and bring slowly to the boiling point, shaking the kettle to prevent sticking. When the grapes are hot crush with the potato masher and simmer for thirty mnutes. Put in jelly bag and let the juice drip. If a clear, sparkling jelly is desired, do not squeeze the bag. Let drip as long as there is any juice. Measure juice and put in the preserving kettle. Boil gently for eight minutes and add as much sugar as there was juice. Boil five minutes and pour into sterilised jelly glasses. Cover with paraffin when cold.

Grape Conserve.

Five pounds grapes, five pounds of sugar, one pound of raisns, three oranges, one cup of chopped nut meats.

Wash grapes and remove from stems and then pulp. Cook pulps and skins separately. Put the pulp through a strainer to remove seeds. Add to skins with sugar juice of oranges and grated rind of one and one-half oranges and raisins. Cook fifteen minutes and add nuts. Cook five minutes longer or until thick. Pour into sterilised jelly glasses and cover with paraffin when cold.

Grape Relish.

Four pounds grapes, four pounds brown sugar, three cups vinegar, two teaspoons allspice, two teaspoons of cloves, three teaspoons cinnamon, two teaspoons nutmeg.

Wash grapes and remove from the stems. Put all ingredients in preserving kettle and cook until soft, about forty-five minutes. Rub through a colander. Boil pulp until thick and pour into sterilised jelly glasses.

Spiced Grapes.

Five pounds grapes, two and one-pounds sugar, three teaspoons cinnamon, two teaspoons allspice, one-half teaspoon cloves, one cup cider vinegar.

Pulp grapes and boil skins until tender. Cook pulp and put through strainer to remove seeds. Add to skins with sugar, spices, and vinegar. Boil for ten minutes. Pour into sterilised pint jars and seal.

(Copyright, 1923, Nea Service, Inc.)

RECEPTION FOR COSGRAVE

LONDON, Sept. 14.—(Canadian Press). — William T. Cosgrave, president of the Dail Eirean Cabinet and members of his party will be given public reception on his arrival in Dublin to-day. He reached London last night and stated that he was convinced Free State had done well to join League.

No Corns

The simplest way to end a corn is Blue-jay. Stops the pain instantly. Then the corn loosens and comes out. Made in clear liquid and in thin plasters. The action is the same.

At your druggist

Blue-jay

RADIO Everywhere

At home, first and always; on your vacation, on your car, your boat, in your office. Wherever you want entertainment or information, there is the place for Radio.

IN THE HOME

Radio as a home entertainer has taken first rank because you listen to the actual artist's voice or musical renditions at the instant the selection is given. No reproduction, but actual voices or music comes to owners of our

Northern Electric Sets and Crossley Sets

The moderate prices of these wonder outfits are astonishing. So much marvel for so little seems impossible, yet it is so. A Radio Set really costs very little, results considered. Investigate. Let us show you.

SEE OUR WINDOW

J. M. Greene Music Co., Ltd. Home of Good Music CHARLOTTE ST.

Estimating Contest Extraordinary

OVER $100 in PRIZES

How Much Business Will We Do In Six Weeks?

Commencing Saturday, To-Morrow Morning, Sept. 15th and Ending Saturday Evening, October 27th

An Estimating Blank will be given with every Dollar Purchase and on Accounts paid and over $100 in Prizes is Offered to the nearest to the Correct Estimates of the Number of Blanks used.

Take advantage of this Contest, do your Fall Buying during the Next Six Weeks at our Special Factory to Home Prices

The Prizes can be seen in our East Window and are as follows:—

1st Prize—Club Bag, - - - Value $27.50
2nd Prize—Congoleum Rug, Size 9 x 12 - - Value $18.00
3rd Prize—Wilton Rug, Size 36 x 63 - - Value $14.25
4th Prize—Table Lamp Silk Shade, - Value $10.00
5th Prize—Pedestal Fern Stand - Value $8.50
6th Prize—Medicine Cabinet - - Value $6.00
7th Prize—Card Table, - - - Value $5.00
8th Prize—Pair Marquisette Curtains, Value $4.50
9th Prize—Carpet Sweeper, - - Value $3.00
10th Prize—O'Cedar Mop - - - Value $2.00
11th Prize—Cushion Form - - - Value $1.65
Total Amount $100.40

Any Prize, except the First, can be exchanged for any other Goods, and full amount allowed

McBRIDE & FRANKS

Factory to Home Furniture and Homefurnishings

224 Charlotte Street Phone 2069

FAME OR OBLIVION FOR FIRPO THE ARGENTINE IN BATTLE OF GIANTS

Will the Challenger's Right Dethrone Dempsey From the World's Championship To-Night.

FEW SEATS LEFT.

NEW YORK, Sept. 13.—(Canadian Press).—Two modern gladiators—Jack Dempsey and Luis Angel Firpo—will match their speed, courage and punch tonight in the greatest of their careers—a "battle of the Continents,"—in which that greatest prize of the ring, the heavyweight championship of the world, will be at stake.

Dempsey, holder of the title, king in the squared circle for the past four years, will go into the conflict with his bronzed, grim-visaged South American opponent, an overwhelming favorite, among close followers of the game, to win, and to win decisively. But while expert analysis of the firght—the "dope"—all point toward victory for the champion, those who have followed the meteoric rise of Firpo—his climb from obscurity to fame, fortune, and a chance at the world's championship, believe that his "mighty right" may upset calculations and bring triumph to the "Wild Bull of the Pampas"

Rivals Carpentier Fight.

Attracting the greatest interest of any international encounter for ring honors since the Dempsey-Carpentier battle two years ago, the 15-round battle at the Polo Grounds—home of the New York Giants—tonight promises to rival as a spectacle that historic struggle in which the champion vanquished his rival from France.

A throng of more than 90,000 will pay approximately $1,340,000 to witness the fight, according to Tex Rickard.

The promoter announced that but a few thousand reserved seast remained unsold tonight. When gates to the arena are opened at 4.30 o'clock tomorrow afternoon, 5,000 unreserved seats will be put on sale.

Seats Range Up To $150.

Meanwhile, however, ticket speculators were reported to be doing a thriving business, despite the combined efforts of federal, state and local officials to check their activities. Ringside seats were said to be available in the theatrical district at prices ranging from $80 to $150 apiece.

The influx of fans from all parts of the country, as well as from many other points of the globe, early this evening had crowded larger hotels close to their capacity, with indications that tomorrow would witness an even greater impouring of ring followers. It was estimated more than 30,000 would invade the battle ground. They came from south, east, west and north, from lands as far away as Australia—men, and many women, from all walks of life.

Argentine Delegations.

Perhaps a hundred of Firpo's countrymen have made the long journey from the Argentine to see their favorite fight for the highest of pugilistic honors.

Odds Favour Dempsey.

Wagering on the outcome of the fight, which so far has been comparatively light, gained impetus with the arrival of thousands from out-of-town. The confidence of the majority in Dempsey's ability to win was reflected in the odds, which lengthened on the champion with reports of several large wagers at three to one he would be the victor.

The fighters, resting in seclusion over-night, were pronounced in perfect condition. Dempsey arrived late this afternoon after breaking camp at Saratoga Springs, N.Y., and went at once to a hotel. Firpo, who returned yesterday from his training quarters in Atlantic City, N.J., spent the day at his uptown apartment except for an hour or two this afternoon when he attended a reception given in his honor by the Spanish Society. The fighters will meet tomorrow for the first time when they weigh in at the offices of the State Athletic Commission at 2 p.m.

Grim Test For Both.

For both warriors, tomorrow night's encounter will be the greatest test their fighting mettle has ever had, in the opinion of experts who have followed the careers of both men. Dempsey, hailed as a "man-killer", a "superman," after his spectacular knockout of JessWillard for the heavyweight title in 1919 at Toledo, has had comparatively little strong opposition since then. He knocked out Billy Miske, Bill Brennan and Georges Carpentier, but last July, after an absence of two years from the ring, he failed to stop Tommy Gibbons, a light heavyweight, winning on points in a fight that went the limit of 15 rounds, in the little boom town of Shelby, Montana.

Critics who have seen the champion in training declare that he is the Dempsey of Toledo, that he has regained the height of his form.

Firpo Dangerous.

But Firpo, many believe, will prove far more dangerous than critics generally concede, admitting the faults in his footwork, his scientific ability, these observers place their reliance in the undaunted courage of Firpo, his grit under fire, and the terrific power in his right hand—the thrust that dropped Bill Brennan, Jack McAuliffe, II., and Jess Willard, among others.

Dempsey, they say, will face in Firpo the hardest hitter of his career, and one of the gamest men the ring has ever known. And when the Argentine unleashes the fury of his attack, they predict the champion's utmost in defensive skill will fail to check its force.

Starts About 9.30.

Under a change in the program, the title match tomorrow night will start at as close to 9.30 o'clock, Eastern Daylight Time, as possible, instead of 10 o'clock.

The 12-round match in which Gene Tunney will defend his light heavyweight title against Leo Gates, an Indian boxer, originally slated as the semi-final, will be held after the main bout.

Three preliminaries, starting at 8 o'clock, will bring together lesser known heavyweights. They are between Mike Burke and Al. Roberts, both of New York, six rounds; Leo Brown, of Australia, and Dan Bright, of England, six rounds; Jack Burke, of Pittsburgh, and Bill Reed, of Columbus, Ohio, eight rounds.

PUZZLING PLAYS

THE PLAY

Here is another situation produced by the infield fly rule.

There are runners on first and second and one out. The batter swings hard at the ball and sends a high fly to the infield in the direction of third base.

The umpire immediately rules infield fly.

The catcher, third baseman and shortstop all start after the ball. It would have been an easy catch for any one of the trio, but in the confusion resulting from all three players calling that they would take the ball, t drops to the ground untouched, no player coming even close to making the catch.

The ball strikes about ten feet fair, midway between third and the home plate. After striking the ground, without touching any of the players it englishes over the foul line and comes to rest in foul territory.

What is it; fair or foul, and what about the base runners?

THE INTERPRETATION

If the ball, after striking midway between third and home along the foul line, and without touching any players in the field, came to rest in foul territory, it is a foul ball.

When the umpire ruled infield fly, it seemed certain that the ball would remain fair, would surely be caught by one of the players in the infield. Failure to handle the ball by the team in the field, permitting it to strike the ground, and then roll into foul territory between third and home, made it a foul ball.

There was nothing for the umpire to do, other than reverse the infield fly decision, rule the ball foul, send the runners back and make the batsman hit over again.

U.S. TENNIS DOWN TO SEMI-FINALS

Norton of South Africa Qualified Over R. Norris Williams.

PHILADELPHIA, Sept. 14.—(Canadian Press) — William W. Johnston, San Francisco, holder of the world's title; Francis T. Hunter, New Rochelle, N.Y.; William T. Tilden, II., national champion, and B. I. C. Norton, South Africa, today reached the semi-finals in the tournament for the lawn tennis championship of the United States. Johnston defeated F. T. Anderson, of New York; Hunter beat Robert Kinsey, San Francisco; Tilden disposed of Manuel Alonso, Spain, and Norton eliminated R. Norris Williams, Philadelphia, captain of this year's United States Davis Cup team, in the fourth round.

In the semi-finals tomorrow Johnston will meet Hunter and Tilden will play Norton.

Norton unexpectedly came through in a brilliant five-set victory over R. Norris Williams, of Philadelphia, captain of this year's American Cup team.

Williams was beaten by the courageous and resourceful play of the South African, who, blocked at one type of game, constantly switched his play to garner points.

The score of Norton's victorious match was 1-6, 6-3; 6-4, 3-6, and 6-4.

FIGHT FEATURED BY NEWSPAPERS OF PARIS

PARIS, Sept. 14. — (Canadian Press)—The Dempsey-Firpo fight holds a place on the first page of all the Parisian newspapers, which are printing columns of details of the battle, and also photographs of both the fighters. The fight is creating the greatest interest ever evinced in a pugilistic encounter in the history of boxing, with the exception of the Carpentier-Dempsey battle in Jersey City.

ATHLETICS WIN OVERTME GAME

Ruth Scores 36th Home Run Off Chicago — One Behind Williams.

PHILADELPHIA, Sept. 13. — Philadelphia won a hard-fought, eleven-inning battle from St. Louis today, 3 to 2, when Miller singled in the eleventh scoring Hale. Danforth pitched a fine game for St. Louis despite defeat. Heimach of the Athletics gave way to a pinch hitter in the ninth and Harris finished the game. Score:

St. Louis.. ..010 000 010 00—2 9 0
Philadelphia .001 000 010 01—3 9 2

Danforth and Collins; Heimach, Harris and Perkins.

Eight Run Lead.

NEW YORK, Sept. 13.—The New York Americans easily defeated the White Sox in the third game of the series hert to-day, the score being 9 to 5. The victory assured the Yankees of victory over Chicago in the series.

The Yankees started off with an eight run lead in the first two rounds, knocking out Blankenship in the second.

Ruth hit his thirty-sixth home run of the season off Blankenship in the first inning, leaving him one behind Williams of the Phillies. Score:

Chicago.. .. ..000 100 040—5 8 4
New York .. ..260 000 01x—9 12 1

Blankenship, Thurston and Croust; Bush and Schang.

Ejected From Game.

WASHINGTON, Sept. 13.—Walter Johnson gained the decision over Sylvester Johnson to-day, Washington defeating Detroit 7 to 3. The game was marked by free hitting on both sides, neither starter on the mound finishing the game. Harris was ejected from the contest in the first inning for protesting a decision. Bluege moved from third to Harris' place and was forced a little later to leave the game when a ball took a bad hop and struck him in the face. Score:

Detroit .. .. ..100 010 100—3 13 4
Washington. . .301 102 00x—7 12 3

S. Johnson. Pillette, Olsen and Bassler; W. Johnson, Russell and Ruel.

Used Five Pitchers.

BOSTON, Sept. 13.—The wildness of Uhle in the eighth inning was largely responsible for Boston's 9 to 8 victory over Cleveland in the first game of the series here to-day. Boston used five pitchers. The home run of Brower into the right field stands in the eighth was one of the hardest hit balls seen here this season. The score:

Cleveland. .. ..310 111 010—8 13 1
Boston. .. ....302 000 13x—9 12 2

Uhle, Edwards and O'Neill; Piercy, Fullerton, Howe, Ferguson, Murray and Picinich.

HOME FROM SECOND ON SACRIFICE FLY

Carey of Pittsburgh Duplicates Feat of Frisch, the Flash.

PITTSBURGH, Sept. 13.—Pittsburgh and Brooklyn divided a double header here this afternoon, Brooklyn winning the first game 7 to 4, and the Pirates the second 6 to 3. In the first game Adams was hit hard in the first three frames and gave way to Hamilton. Brooklyn broke a 4 to 4 tie in the ninth by pounding in three runs. The feature of the second game was Carey's scoring from second on Barnhardt's sacrifice fly to deep center in the third inning. This was the second time that this feat has been accomplished at Forbs Field, Frisch of New York turning the trick four years ago. Scores:

First game:
Brooklyn.... 201 000 103—7 16 0
Pittsburgh ... 101 110 000—4 12 0

Vance and Taylor; Adams, Hamilton and Gooch.

Second game
Brooklyn..... 000 101 001—3 9 1
Pittsburgh.... 111 020 100—6 9 1

Henry, Dickerman and Taylor; Cooper and Schmidt.

Gained Half a Game

CHICAGO, Sept. 13.—Cincinnati closed its road trip today by defeating Chicago, 5 to 3 in ten innings, making a clean sweep of the two-game series and gaining one-half game in the pennant race.

Great batting by Harper and Duncan the latter making five hits in five times at bat, helped the Reds to victory. Going into the ninth inning a fan behind Harper drove the ball into the bleachers for a homer, which tied the score. The visitors then bunched hits off Aldridge and went ahead. Chicago tied it up again in ninth but Cincinnati won out in the tenth on a rally in which Harper drove home the winnng run and Duncan cracked his fifth hit, a double which sent home another marker.

Scores:
Cincinnati.. 100 000 002 2—5 14 1
Chicago.... 000 101 001 0—3 15 1

McQuaid, Keck Donohue and Hargrave; Aldridge, Osborne and O'Farrell.

SHOCKER SUSPENDED.

ST. LOUIS, Mo., Sept. 14.—(Canadian Press)—Urban Shocker, star twirler of the local Americans, has been suspended for ten days, and fined, for his refusal to accompany the Browns on their present tour, Bill Friel, business manager, announced today. Shocker refused to accompany the team because he was denied permission to take his wife on the trip. The amount of the fine was not made public.

Dempsey the Pick of Brazil Sports

RIO DE JANEIRO, Sept. 13.—(Canadian Press)—Interest in the Firpo-Dempsey fight exceeds that taken in any previous sporting event.

The sentiment here as to who will be the winner in tomorrow night's fight in New Yprk is divided, but a majority of the followers of the sport pick Dempsey as the winner.

The newspapers will publish special fight editions and also are arranging for telephone and wireless services.

FINAL STATEMENTS BY THE BATTLERS

Both Fit and Confident and Have No Alibis to Offer.

NEW YORK, Sept. 13.—Pre-battle declarations of confidence in their conquering ability were flung out tonight by Jack Dempsey and Luis Angel Firpo.

Dempsey said: "I have trained hard for this match because I expect it will be a tough one. I do not pay any attention to those who expect Firpo will be an easy opponent. I am NOT holding him lightly, but I do NOT fear him. I am in good condition and if beaten will have NO alibis to offer. If I can end the fight in one round. I'll do it, because I can't take any chances with him."

Firpo said: "I am in good shape. I feel like fighting as I never have before. In the ring there will be many voices raised against me; some will be shouting for me. In far-off countries where Latin tongues are spoken, they will expect me to win. I am confident; I AM NOT AFRAID. If I am knocked down again and again, I will come up again and again. There will be NO towels tossed from my corner. I think I will conquer Dempsey."

INDIA TIGERS LOSE.

PHILADELPHIA, Sept. 14.—(Canadian Press)— The Orange County four defeated the India Tigers, 10 to 5, in the semi-final round in the international polo tourney on the Philadelphia Country Club field at Bala today.

Big League Standings

INTERNATIONAL.

Baltimore	102	53	.658
Rochester	96	61	.611
Buffalo	79	76	.517
Toronto	78	76	.505
Reading	75	79	.487
Syracuse	68	87	.439
Newark	60	92	.395
Jersey City	61	95	.391

NATIONAL.

	Won.	Lost.	P.C.
New York	86	52	.623
Pittsburgh	80	56	.588
Cincinnati	80	57	.584
Chicago	72	64	.529
St. Louis	69	66	.511
Brooklyn	66	69	.489
Philadelphia	44	88	.333
Boston	44	89	.331

AMERICAN.

	Won.	Lost.	P.C.
New York	89	45	.664
Cleveland	71	58	.550
Detroit	66	61	.520
St. Louis	65	63	.508
Washington	63	68	.481
Chicago	58	72	.446
Philadelphia	55	73	.430
Boston	51	78	.395

PROFIT SHARING ACTORS.

By GUS M. OEHM

BERLIN (By mail to the United Press).—Leading German actors andactresses under the leadership of the famous producer, Max Reinhardt, have established an "actor's" republic"—a sort of theatrical Utopia.

Each will share and share alike in glory and dividends, regardless of the part he or she may be given in the current play. Everyone will work for the common glory of the stage and everybody will be satisfied no matter if his or her lines consist of merely of "Yes, My Lord," or three-fourths of the speaking part of the play.

Reinhardt has just taken over the management of the Josefadt theater in Vienna and has created a theatrical organization of the best talent in Germany and ustria to participate in his Utopian undertaking.

The list of actors and actresses who are to share in his enterprise reads like a German theatrical Whos Who.

FEARED BURIAL ALIVE.

DERBY, England (United Press).—In a will disposing of his estate, worth $190,000, John Henry Toham directed his physician to pierce his heart through his back in order to prevent the possibility of being buried alive.

SCOTLAND YARD WIRELESS.

LONDON (United Press).—Scotland Yard's wireless school for detectives has proved so successful that police cars are being built with standard wireless equipment. They will be used this Winter in tracking down criminals, particularly auto bandits and others who attempt to leave the scene of their crimes by motor.

PARNHAM'S STRING OF WINS UNBROKEN

Baltimore Pitcher Registers Seventeen in a Row.

BALTIMORE, Sept. 13. —When Reading was defeated in the first game of this afternoon's double-header, 12 to 9, Rube Parnham, local pitcher, registered his seventeenth consecutive victory and his thirtieth of the season, despite the fact that he was relieved by Thomas in the eigth inning. The Keys hit three Oriole flingers hard and took the second contest, 10 to 5.

Max Bishop took the lead in the International League home run race in the first game by smashing two balls into the bleachers, giving him a total of 21. Connelly, of the visitors, gathered his nineteenth circuit smash in the second melee. Scores:

First Game:
Reading.. .. .100 020 600— 9 14 4
Baltimore .. ..126 110 01x—12 15 3

Lambke and Lynn; Parnham' A. Thomas and Cobb.

Second Game:
Reading... .. ..072 000 1—10 14 1
Baltimore.. .. ..500 000 0— 5 5 0

Smallwood, Martin and Clarke; J. Clarke, Frank and Cobb.

13 Inning Duel.

JERSEY CITY, Sept. 13. — The Skeeters overcame a four-run lead in the windup to-day of the series with Newark, and won in the thirteenth when Donelson singled and scored on Holt's hit to deep centre, after Greenae fumbled Sheridan's relay to the plate. The score was 5 to 4. Score:

Newark ...200 002 000 000 0—4 7 3
Jersey City 000 002 020 000 1—5 15 0

Nossett, Ellis and Devine, Greenae; Hanson and McCrae.

Ran Up 19 Hits.

ROCHESTER, Sept. 13.—Rochester batted Hill for fourteen hits in six innings here to-day and then bunched five more off Parks to win the first game of the series here with Syracuse by 10 to 2. Cliff Brady broke a bone in his face when a ball bounded and struck him during fielding practice. Barnes played second base. Score:

Syracuse. .. ..000 001 010— 2 10 2
Rochester .. .200 311 03x—10 19 2

Hill, Parks, and McKee, Long; Wisner and McAvoy.

TRENT RIVER NEWS

TRENT RIVER, September 14.—Among the numbers from here who went to Havelock to attend the unveiling of the memorial gates were Mr .and Mrs. Andrew Wight and family, John Ruttan, Mrs. George T. Dickson, Margaret and Addison, Miss B. G. French, Mrs. James Cook, Mr. and Mrs. D. Walterhouse, Mr. Claud Goodman, Mrs. M. Sedgwick, Mrs. Aikins, Mrs. G. Ellis, and Mr. S. Ellis, and Harry Wannamaker.

Miss Gertrude Longmuir has returned from visiting friends at Buffalo, Lockport, and Tonawanda.

Mrs. George T. Dickson, Margaret and Addison have left for Campbellford after spending the summer at this resort.

Mr. Ernest Bennett returned to Toronto this week from Killarney.

WORLD'S SPEED RECORD.

U.S. Naval Aviator Flies Over 244 Miles an Hour.

MINEOLA, N.Y., Sept. 14. — A new world's speed record of 244.15 miles an hour was established yesterday by Lieut. Harold J. Brow, U.S.N., in a navy Curtiss racer, flying over a 1-kilometer course at Mitchel Field.

The record announced was the average of four trips across the measured course, two in each direction. On one trip with the wind the plane went 255 miles an hour. The test was from a level start without the aid of a drop from height. Lieut. Brow will pilot the machine in the coming Pulitzer races in St. Louis.

NO ULTIMATUM FROM ITALY TO JUGO-SLAVIA

ROME, Sept. 14.— (Canadian Press.)— Stefani Agency, semi-official news dessiminator, says that no ultimatum from the Italian Government exists, nor was one handed to Jugo-Slavia, with regard to settling the status of Fiume.

September 15, it is added, was fixed by Rome and Belgrade governments as the date for exchanging decisions received by a mixed Italo-Jugo-Slavia Commission, but this date was not considered as being a final proposition, and there is nothing to prevent the two governments from extending the date.

NO TRACE WHATEVER OF ESCAPED CONVICTS

KINGSTON, September 14. Canadian Press. — Asked last night concerning the reports that one or more of the convicts who escaped from the penitentiary last Monday, were supposed to have been seen at Napanee, Gananoque and Portland yesterday, Penitentiary officials stated that they had carefully investigated the rumors and found them groundless.

No results were obtained from the search yesterday and the officials have not the slightest clue as to where the convicts are.

MEXICANS COMING TO U.S.

MEXICO CITY, Mexico (By Mail to the United Press).—Several Mexican chambers of commerce are going to return visits to chambers of commerce in the United States. Tours on special trains are being planned to California by several of the chambers in this country. One of the first to make the trip to Los Angeles and San Francisco will be the Chamber of Commerce of Guadalajara.

"The National Smoke"

WILSON'S BACHELOR

Still the Most for the Money 10c.

ANDREW WILSON & CO. TORONTO MONTREAL

FRENCHMAN SEES COMING OF A NEW REVOLUTION

By JOHN O'BRIEN.

PARIS (By Mail to the United Press).—"Is France Facing a Revolution?" is the title of a book written by the Comte de Fels, a noted economist, which is causing wide comment.

M. de Gels, reviewing the history of the revolution of 1793, sees signs in the present position of France which justify his assertion that the actal financial condition of the country cannot be prolonged without an outburst. Nevertheless, he does not predict an armed revolt against the existing regime. He foresees, or rather, proposes, a peaceful revolution.

France needs money to balance the annual budget. So far, this operation has been accomplished by bookkeeping. The debt is still there and will be until Germany pays up. The fact that the budget has been divided into recoverable expenditure—meaning what France has advanced for the restoration of the devasted regions—and ordinary expenditure is simply a device to keep the accounts straight.

Comte de Fels proposes that the State sell its monopolies, such as the tobacco and match concessions, the State-owned railroads, the national forests, the Government buildings, the elegraph and telephone services, to private companies, which would operate them at a profit, pay taxes and leave a large gain for the State.

CONVICTS IN CHARIVARI

Sing and Shout in Cells and Reuse to Stop.

KINGSTON, Ont., Sept. 14.—The convicts at the Portsmouth penitentiary had a high old time last night. They created a lively disturbance by singing and shouting and the guards had quite a time trying to keep them quiet. After the lights were turned out at nine o'clock the convicts persisted in singing and refused to stop when ordered to do so. Convicts have been confined to their cells since the escape of their fellow convicts and they are tired of the confinement and this is the cause of their singing and yelling. They have quite a grouch and are trying to take it out on the guards.

SPORTS ANTIDOTE FOR BOLSHEVISM

By CAMILLO CIANFARRA.

ROME.—(By Mail to United Press).—Vincenzo Lancia, the developer of the present motor car of that name, has just announced that experience has convinced him that sports and athletics in general are the best antidote to bolshevism and radicalism. He says that sporting organizations are the best means for holding together the crews of the modern large industrial plants.

"It was after I read in the papers what sporting clubs were doing for some of the large English, French and American industries that I started to encourage sports among the men working in my factories," Lancia said. "The sporting periodicals of the country lent me their most cordial co-operation, and in less than two years three of Turin's largest employers of labor came to the same conclusions. Today the Michelin rubber tire plant and the Fiat automobile works, to say nothing of large number of smaller plants, all have built gymnasiums, where their men spend the evening training for matches between the teams of the different organizations.

"The idea was to take the men away from the wine shops, where they gambled their earnings, and "red" clubs, where they listened to the demagogues who were constantly preaching socialism.

"The Fiat organization includes a football club which, though less than two years old, has to its credit a number of victories. The Fiat has a campus so large that several hundred acres are devoted to truck gardens, cultivated by the men themselves, who divide the products. The campus includes two tennis courts and a velodrome.

"The gymnasiums include baths, reading rooms and billiard rooms. Senator Agnelli, director of the Fiat works, has just organized a club of alpinists, and this summer many alpine peaks will be scaled.

"We have also found," Lancia said, "that athletics greatly benefits our men physically, and that in turn benefits production. My personal opinion is that the money spent for cups and gold medals to be contested for by the sporting clubs of the industrial plants, is one of the best paying investments that a far-seeing employer of labor can make."

AVERAGED 45 MILES AN HOUR IN REGATTA RACE

BUFFALO, Sept. 13.—(Canadian Press)—Virolin, II., Robert Ringling's runabout, with an average time of 45 miles an hour, turned in the best performance in the first day's racing in the Buffalo Launch Club's Regatta on the Niagara River Course today. The Chicago racer distanced the other eight starters in the thirty mile heat of the 90-mile free-for-all race for the International world's Championship Trophy. The Virolling II. covered 30 miles in 43.07 minutes and on its fastest lap, the fourth, did 45.5 miles an hour.

Muketeer I., driven by Horace E. Dodge II., of Detroit, finished second, and Bone Dry, driven by Clarence S. Sedway, of Buffalo, came third.

ELECTRIC LIGHT

Wire Shade Forms of Every Description

Save the children's eyesight, if they **must** study at night, with a soft colored silk shade sewed on wire.

NOTHING MORE ARTISTIC.

SIMPSON, COPPING & CO.

BICYCLE SHOP.

460 GEORGE STREET OPEN EVENINGS

STYLE HEADQUARTERS

Announcing Our

FALL OPENING

and Second Anniversary

Ladies and Gentlemen, You are invited to attend our Fall Opening and Birthday Party

Saturday, Sept. 15th

You will find on Display a beautiful array of Fall Suits and Overcoats—Priced from

$18 to $45

Also Hats, including Christys' Famous English make in Felts, Velours and Derbies. We also have a wide range of Caps to choose from.

Men

Whether or not you are Ready to buy, come in and have a Cigar with us and inspect our New Fall Merchandise.

The Ladies

Are cordially invited to attend the Birthday Party with the Men as we will have something of interest to them as well.

If a Deposit is placed on any Suit or Overcoat we will hold same for you until wanted.

The Crescent Clothes Shop

CAPITOL THEATRE BLDG. GEORGE STREET, South

THE HOME OF FIFTH AVENUE CLOTHES

TOM MIX

Here's Tom Mix in a new role for him! From the wild and woolly West he comes to the Great City—where people think he is the man who started hyenas laughing!

And His Wonder Horse "TONY" in

"SOFT BOILED"

Other Attractions Now Showing

Capitol Entertainment

Sports

M'KEE HEADED THE BRIGHTON BATTERS

Wound Up the Season With an Average of 476

The Brighton baseball team's batting averages for the sixteen games played in the Northumberland League were issued to-day by the official scorer. Clifford McKee is leading batter, his mark being .476. Everett Walt is second, and Gus Halliday third, since George Walt was only in two games.

The indivadual averages are as follow:

McKee .476, E. Walt .450, G. Walt .429, Halliday .403, Archer .391, H. Strong .375, King .324, Solomon .285, Shannon .280, Roblin .280, Ross .272, Frise .265, Hare .234, and Brown .167.

Halliday led in extra base drives, with 9 doubles and 1 home run, Ross had 2 doubles, 2 triples, and 1 home run, McKee 3 doubles, 1 triple, and 1 home run, Walt 3 doubles and 2 triples.

RUGBY PRACTICE

The Belmont Rugby Club will practise in the Central Park Saturday afternoon at 2 o'clock sharp. Carl Brown will be in charge of the practice.

Never stick your head out a train window or an auto. Another one is liable to knock it off.

WHITEHOUSE AND BRADLEY BATTLE

Champion Teams Play at Riverside Park Tomorrow Afternoon.

Pitchers Frank Whitehouse and "Chuck" Bradley promise an interesting contest for the ball fans at Riverside Park to-morrow afternoon when the Lakeviews and Maple Leafs hook up in an exhibition game at three o'clock. Both teams are in good fighting trim, and to-morrow's game should be as good as a championship fixture.

EXCELSIOR RUGBY PRACTICE ON SATURDAY AFTERNOON

The Excelsior Rugby team held another good practice last night in preparation for the coming season. There was a good turn out but there are also a number of others who have not been out as yet but will be in the course of the next few practices. Another practice will be held on Saturday afternoon at 4 o'clock at Central Park and it is hoped that all members will be out in uniform. Any players who are desirous of turning out with the Excelsiors are requested to be out on Saturday afternoon if possible. Next week the team will be getting down to the steady grind of four practices a week.

Have You Seen The New 1924 McLaughlin-Buick?

NEW in every particular—A new and more powerful motor—New and more beautiful appearance. New and increased refinements; equipped with proved McLaughlin-Buick four-wheel brakes and many other features.

But as always, a McLaughlin-Buick with all the traditional dependability that has made McLaughlin-Buick, "Canada's Standard Car."

The 1924 McLaughlin-Buicks—fourteen models in all—provide, both Master-Fours and Master-Sixes, for every kind of motoring, with improvements that make them the most advanced motor cars yet offered.

Until you have seen and ridden in a 1924 McLaughlin-Buick you cannot realize how these cars have revolutionized motoring.

Come in and try them.

B2880

There are 14 McLaughlin-Buick Models to Choose From

SEE THEM AT THE EXHIBITION

A. BROWN & CO.

Phone 126 383 Water St.

McLAUGHLIN-BUICK

90,000 WILL SEE THE BIG FIGHT

Stage All Set for Bout to Decide Boxing Championship of the World.

NEW YORK, Sept. 14.— (Canadian Press.)—When Jack Dempsey, kingpin heavyweight of the world, and Luis Angel Firpo, wild bull of Pampas, step into the ring at the Polo Grounds at 8.30, standard time, to-night, it is expected that more than ninety thousand fight fans will be in attendance.

The bout is scheduled for fifteen rounds, but nearly all experts to-day state that it will not last that long and that the champion will put Firpo away in quick order. Indeed, some predict that Firpo will hit the dust in the first three minutes of the fighting. Of course, most of these predictions come from those who still believe Dempsey the greatest fighting machine of all time. They count on furious attack immediately the bell rings and a sudden finish of the bout with Dempsey's terrific left hook to the jaw. There are others who think differently, but the man from Argentine is facing his ordeal without the backing of experts.

Dempsey was forced to quit the Belmont hotel last night by the back door and spend the night in the apartment of a friend because of attention paid him by the curious and idolizers since he came to New York. He was up early this morning, went for a stroll and had a hearty breakfast and expressed himself as being in perfect physical condition.

Examining physicians were frank in saying after testing both fighters that they regarded Dempsey as the "superior athlete" to the Argentine, although they admitted the margin was small. Their opinion was not communictaed to Firpo.

Mr. Muldoon's added suggestion that both boxers be "well shaved" when they climbed through the ropes was agreed to by Dempsey, who usually comes into the ring with a thick stubble on his face. He was wearing a light beard to-day. Firpo, who arrived sporting a young pine forest, argued the point with the chairman and was permitted to come in, dodging the barber.

After waiting fifteen minutes in the commission's offices, Dempsey departed and thus will not meet his Argentine rival until they face each other in the ring to-night. They have never met.

Firpo arrived half an hour late. He made the indicator scale tremble at 216 1-2 pound mark and then stepped over to be measured.

GOLF NOTES.

Second draw for the R. R. Hall Trophy, to be played off on or before Thursday, 20th September:

Miss Meyers v. Mrs. Goodwill.
Miss Rush v. Mrs. Roy.
Miss Hatton v. Mrs. Waddell.
Mrs. Cressman v. Miss D. Hill.
Mrs. Graham v. Mrs. Grant.
Mrs. Martin v. Mrs. Aylmer.
Bye, Mrs. McDermid.

TWEED OUT OF O.B.A.A. SERIES

Brockville eliminated Tweed from the O.B.A.A. Intermediate race when they won the second game at Tweed by 10 runs to 5. The heavy hitting of the Easterners won the argument for them, Brockville collecting no fewer than seventeen hits. A muff in the Tweed outfield with the bases full in the third gave Brockville a chance to score four runs, and the lead was too much for Tweed. The score by innings was as follows:

		R.	H.	E.
Brockville	014110003—	10	17	1
Tweed	200012000—	5	11	3

Brockville and Picton will now clash, the first game in Brockville to-morrow and the winner will meet the winners of the Oshawa-C.G.E. series for the Eastern Ontario honors.

C.G.E. TEAM IN OSHAWA TO-MORROW

The C.G.E. team will journey to Oshawa to-morrow for the first game of their series with the Motor team of that town in the third round of the O.B.A.A. intermediate semi-finals, and will likely be followed by quite a number of their faithful supporters in their efforts to advance a step further in defence of their title.

The Electricians will be at full strength and should give a good account of themselves. They claim they were away below their real form on Saturday against Orillia and from now on are out to show the fans.

The following C.G.E. players are requested to meet at the corner of George and Wescott streets at 11.15 Saturday morning where cars will leave for Oshawa; Ross, Frost, Galbraith, Dugan, Rose, Barrie, Ranger Jackson, Mc Carney, Hall, Webb, McPherson, Rogers and Primeau.

FINE WEATHER

(Continued from page 1.)

roses makes a note of contrasting color, carried out in the rose-shading of the night-light, and the dull blues and greens of the soft wall fixtures. On the chiffonier, with its tiny gilt knobs, and the low dressing-table, are toilet accessories in French ivory.

A rich living-room interior forms the background for the exhibit of Richard Hall & Son, Limited, at the Peterboro Fair this year. Dark shades in furnishings blend with the subdued notes of brown and black that drape the three models shown. A complete interior shows a tiled flooring with handsome rugs, a brick mantelpiece, and wide windows hung with curtains of brown velvet and cream net and several attractive pictures, from R. J. Soden's stock. A richly-upholstered Chesterfield and chairs carry out the illusion and there are tall piano lamps, shaded in heavily-fringed green and gold silk. Pale wall-papering and overhead light fixtures complete a luxurious setting that occupies a large corner section of the Main Building.

Winter coats of the new fashona cloth, silky and lustrous, clothe two of the figures. One is in dark brown, full length, with collar of beaver and large ornament at the front fastening. With it is worn a trig hat of panne velvet, in cloche shape, with band of heavy gold embroidery and side trim of coq feathers.

The second coat is in black, trimmed in original fashion with horizontal bands of self fashona on sleeves and coat skirt, which flares in a circular sweep at the bottom. It has semi-fitting sleeves and large collar of grey squirrel fur. The hat is a moderate large model in black velvet with soft crown.

A large flaring shape of black panne velvet, with glycerined ostrich falling over crown and brim is worn by the wax lady who appears in a handsome afternon gown of black moleskin crepe, whose large angel sleeves are composed of green cut velvet.

Music for the vaudeville show is being supplied daily by the Peterboro Melodie Band.

Alberta coal has already found a place in the thoughts of the people of Peterboro, judging by the thousands who have signed the petition for lower freight rates. Everyone who has the interests of cheaper and better fuel in mind is urged to sign this petition, after seeing the successful coal exhibit.

Fruits and Vegetables.

Considering the prolonged dry spell that menaced garden products and fruits for such a length of time during the past summer, the display in the agricultural products section at the Fair this year is commendable. Green cedar boughs and green foliage in festooned arches decorate the big tent, where, according to experts, there is a showing of threshed and sheaf grain much bigger than last years' exhibit.

The central table holds an imposing array of vegtables, tubers, legumes and roots. Freshly-washed and neatly disposed, they are attractive-looking eatables. Potatoes and beets show cut sections, the former piled high in bushel baskets. The cauliflowers are worthy of special note, and there is a good showing also of tomatoes. Pumpkins come in gigantic samples, cabbages in ball head and Savoy varieties, and squash in varying shapes of green and gold. There are glistening, monstrous red and green peppers, melons, musk and water, and long overhead strings of white and red onions. Mangels lie in long even rows aagainst the wall, blood-red and green, with the yellow sugar mangel and the cowhorn turnip in twisted shapes. The celery is firm and good looking. Double yellow and white sunflowers, like enormous asters, fill a large bowl in the centre of the table. Grains of many varieties fill bags at either side of the tent.

Against the farther end stand the sheaves of oats in competition for W. H. Merrill's special prize, by lady exhibitors. Ingenuity and artistic effect are visible in these, one tall specimen showing the roots having its length twined about with gilt tinsel and pink, frilled crepe paper, another showing purple grapes and golden berries, still another with crimson poppies among the yellow grain heads.

Stock of oats and corn are shown for competition, massive specimens, and there is a quantity of tall Sedan grass for forage, in one corner.

Huge cheese, round and yellow, occupy a table and butter in crocks and prints, is in a glass case. The apples have a splendid showing, in reds and greens and yellow transparents, the 'Gaino,' the apple of Ontario, exhibiting some fine samples of firm red fruit.

WEDDING BELLS

CHASE—CHARLEBOIS.

At St. James Methodist Parsonage, 163 Romaine street, Peterboro, on Monday, September 10th, a quiet wedding ceremony took place when Miss Berladine Charlebois was united in holy wedlock to Mr. Roy Harrison Chase, both of Peterboro. The sacred rite was solemnized by Rev. J. D. Ricahrdson, M.A., pastor of St. James Methodist church.

THE LOCAL POLICE HAD CHASE AFTER FUGITIVES

Kingston's escaped convicts were reported on the Norwood Road last night, and a party of police, under Chief S. Newhall, rushed to the spot to intercept them, without result.

At 9 o'clock Chief Newhall received a telephone call saying that residents in Norwood had noticed three men answering the descriptions of the escaped convicts, and saying they had departed from the town.

Two cars were immediately obtained and ten policemen were conveyed by different routes to the Norwood Road, where an exhaustive search was made. The posse returned at 5 o'clock this morning without having seen the suspicious characters.

SOME OF THE SLEIGH BELL BALLET WITH "LISTEN TO ME" AT THE GRAND, WEDNESDAY NIGHT, SEPTEMBER 19.

REGENT HUNTER ST. EAST

The Cosy Little Theatre Just Around the Corner.

PLAYING TO-DAY

The Celebrated Screen Star, GLORIA SWANSON, in

"HER GILDED CAGE"

This is the most spectacular picture in which this Star has appeared this season.

MACK SENNETT COMEDY
PARAMOUNT NEWS AND TRAVELOGUE
MACK SENNTT COMEDY

MATINEES 10c and 15c — EVENINGS 10c, 15c and 20c

DEMONSTRATION

(Continued from page 1.)

would cut corners by running over the gravestones that were there at that time. He thought it would be possible to do away with the smaller fairs in time and combine them into one large exhibition.

The Farming Industry.

Mr. G. N. Gordon, K.C., M.P., said the farmers are the largest exporters in the Dominion. Canada's crop this year was estimated at one billion bushels of wheat and a huge quantity of other products. A few years ago he was not impressed with the Peterboro fair, but since that its star has been in the ascendancy. Only recently he was told by a prominent stockman that Peterborough had one of the best stock fairs in the country, and the same has been said of the poultry exhibit. The aims and objects of the fair board are worthy of support, said the speaker, and if an effort was made next year to bring various public bodies together, including the County Council, he would bring at least fifty guests at his own expense. In this way the work of the Fair Board would become better known and appreciated.

In conclusion President Denne reminded the gathering that of forty-eight directors on the Fair Board, only one is paid, and that is Secretary Fred Hall, who receives two hundred dollars for a year's work.

From each of the other forty seven directors ten dollars is collected each year. Mr. Kenne suggested that the Kiwanis Club interest itself as an organization in the proposal to erect a caretaker's house on the grounds. Kiwanian McKone intimated that this would be given consideration.

URGES USE OF LASH

WINNIPEG, Sept. 14.—(Canadian Press.)— Lash for serious offences was strongly urged as the only deterent at yesterday's session of Child Welfare Conference here. The only thing that boys of the bully type understood was physical pain, said M. Brackind, in charge of the Vancouver Detention Home.

"Jail is a joke to-day," said the protection officer. "Good warm clothes, comfortable quarters and a moderate amount of labor in making the average offenders more comfortable than at home. Lash to stop social crimes and burglary is the best solution."

CERTAIN SESSIONS MUST BE PRIVATE

LONDON, September 14 (United Press) — The question of publicity of the proceedings of the Imperial Conference is receiving a great deal of consideration as the opening day approaches.

While it is generally admitted that certain sessions must be private, especially those centering on Imperial defence and foreign policy, yet it is generally accepted as a principle that as far as possible, the widest publicity should be given to the economic discussions.

The method would be, as in previous conferences, that the results of the daily discussions should be communicated to the representatives of the press by an official of the conference, but this is not regarded as satisfactory by the newspapermen, who think that at the preliminary sessions, when the entire question is brought up, they should be freely admitted.

It is rumoured that the Canadian delegates favour the complete exclusion of the press from all the sessions.

MRS. SIDNEY JONES WON CHAMPIONSHIP

DIXIE, Que., September 14 (Canadian Press). — Mrs. Sidney Jones, Toronto Golf Club, to-day won the women's senior golf championship at the course of the Royal Montreal.

THEATRES

AT THE ROYAL.

"ROB ROY" AGAIN CROWDS THE ROYAL—MANY TURNED AWAY.

The production, "Rob Roy," in the parlance of the theatre, has "caught on" with Peterboro picture lovers. The Royal was crowded to the doors again last night, and no doubt will be for the balance of the week. The film is worth seeing because it really takes one back to Scotland of the old days. The illusion is there. If you were a lover of the old romance of 'Robin Hood,' you did not feel that you had seen that picturesque hero living in Sherwood Forest when you came away from witnessing the Fairbanks' film. It was not "Robin Hood" at all, the "Robin Hood" of legend, but merely our old friend Doug. If you thought Doug. more important than "Robin Hood," then the picture was highly satisfactory; if you thought "Robin Hood" more important than Doug., then you were not so well pleased with it.

But there is illusion in "Rob Roy." It may be partly due to the fact that the cast contains no familiar faces, but at least the man who plays the role of "Rob Roy" Macgregor fits the part perfectly. He makes you feel that you are watching "Rob Roy," and not a modern actor wearing "Rob Roy's" clothes.

Patrons are advised to see it to-night and avoid Saturday crowds.

UP IN THE AIR.

Cameramen, as a rule, are not expected to risk their lives in taking pictures. Harry Perry twice risked his in "shooting" scenes for Tom Forman's production, "The Broken Wing," which opens next Monday at the Royal Theatre. Perry had to twice ascend 5,000 feet above the clouds, in a violent storm, for unusual picture effects in one of the scenes of the airplane thriller.

TRANS CANADA THEATRES LIMITED

AT THE GRAND.

"LISTEN TO ME" PRESENTS GORGEOUS STAGE SETTINGS

The stage settings of our most pretentious musical productions are often spoken of as "Out-shining everything that has gone before." This expression may be applied in every sense of the word to Le Comte and Flesher's big musical extravaganza, "Listen To Me," which is coming to the Grand Opera House, Wednesday, September 19.

Two acts and seven scenes are required to present this novel musical offering. It opens with a night of gaiety in Times Square, New York City—J. Lucifer Devil, accompanied by his aid the six temptations mingle with the throng along Broadway. A transformation conveys the party to Hades, where Satan assigns punishment to the condemned. He divulges the secret of his scientific discovery obtained on Earth and his lurid palace dissolves into the realm of ice and snow at the North Pole, gulfs become crests, craters changing to glaciers and ovens to mountain peaks. The lurid glow softens into the pale silvery beams from the aurora-borelis which descends up on the fantastic land of the Midnight Sun with inspiring sentiment. This scene is followed by another transformation embracing the fairylike qualities of "Peter Pan" to entrancing candyland, where wrongs are righted and enstrangements reconciled. It requires tons of scenery, properties and electrical effects with the aid of numerous mechanics to properly stage the wonderful scenes in this gorgeous extravaganza.

THE ERNIE MARKS STOCK CO.

That popular organization of entertainers, the Ernie Marks Stock Company successfully opened a 3-day visit to the Grand Opera House last night, with a fine presentation of the very amusing farce comedy "Let Jimie Do It." Mr. Marks has gathered together a very capable company, the majority of whom are new to Peterborough, and last night's large audience enjoyed their work. "Let Jimmie Do It." is one of those bedroom farces, written for laughing purposes only in which the action hinges around the complications that arise out of the theft of a series of babies. There are a host of laughable situations and funny lines, and the Marks organization succeeded last night in extracting the last ounce of fun out of the farce. Miss Marie Clarke did admirable work as the young wife Zoie. Jack Mark scored heavily as the unlucky Jimmy and Herbert O'Connor was successfully cast as the husband. The other parts were well looked after and the specialties between acts found much favour. To-night the Marks Company will present the modern success, "Rebecca of Sunnybrooke Farm."

AT THE CAPITOL.

"Soft Boiled," with Tom Mix and his wonder horse, Tony, is the feature picture at the Capitol Theatre for this week, in a production that has the real Mix touch, a combination of thrills and laughs. It is different from the usual run of this popular star's photo dramas, and specializes in the comedy element. Tom is the hot-tempered nephew of a hot-tempered old gentleman, breaking canes as an outlet for his fiery wrath, but determined to prevent his nephew from following in his own footsteps. A fortune comes to the hero if he can control his temper until the first of May, and a combination of aggravating circumstances intervenes to make him forget the prize. His sweetheart is the star dancer in a cabaret restaurant, whose proprietor will benefit financially by Tom's lack of self control. The wily villain goes after the girl and the hero rescues her in the popular manner. The attraction in the picture lies in the interest of the audience in watching Tom's struggles to preserve his calm demeanor and the thrilling exploits in which he figures with his wonder horse Tony.

The comedy is a laughable affair with a new touch. Dr. Jekyll and Dr. Hyde have a santiarium for nervous patients. While Dr. Jekyll strives to cure them, his partner makes them do everything that will keep them invalids, with snow baths for the rheumatic, and jazz dancing for those afflicted with insomnia.

Grand Tonight

THE—

ERNIE MARKS STOCK CO.

Present the Whimsical Rural Comedy

'Rebecca of Sunnybrook Farm'

Vaudeville Between Acts

Prices 50c., 35c., 25c.

GRAND Wed. Night, Sept. 19th

LE COMTE & FLESHER'S BRILLIANT SUCCESS

LISTEN TO ME

Book-Lyrics and Music by Chas. George

Composer of "MY CHINA DOLL" and "60 EASY MABEL"

BRILLIANT COMPANY INCLUDING

PEGGY EARLE
VALERIE TRUE
MARGUERITE WILLIAMS
ROSS ROBERTSON
JOE B. McGEE
GATES AUSTIN
EDDIE WALKUP
AND OTHERS...

ALL LIGHTS, DANCING, MUSIC and NOVELTIES

KALEIDOSCOPE OF SMILING GIRLS • EVER CHANGING IN COLOR and FORM

PRICES—50c, 75c, $1.00, $1.50

Seats on Sale Monday, Sept. 17th

Mail Orders Now

CROWDS! CROWDS!
CROWDS! CROWDS!
CROWDS! CROWDS! CROWDS!

There's a Reason

Rob Roy

The Big British Production direct from Massey Hall

ONE CRITIC SAYS:

"It is Dipped in the Red Blood of Scotland and Fragrant with the Romance of the Heather."

See It To-night and Avoid the Saturday Crowds

Coming Mon., Tues., Wed.

A wonderful stage success turned into a stunning story of crashing of airplanes and smashing of hearts

LAUGHS GASPS THRILLS

"The Broken Wing"

ROYAL

WHERE EVERY ATTRACTION GIVES U SATISFACTION

Get Tagged Tomorrow and Help the Kiddies

Let All Unite in Supporting the Efforts of the Local Children's Aid to Enlarge the Scope of Their Exemplary Work

ROBT. FAIR & Co. LIMITED

Exhibition Saturday Bargains

We have special Bargains for to-morrow and we extend a cordial invitation to all Exhibition visitors to see are new Fall Merchandise.

New Heather Homespun $1.75 yard

Several new shades added to our stock in heather mixture of grey, blue, navy and brown; 56-inch.

Burberry Coatings $3.75 and $4.00 yd. White Chinchilla Coating $2.75 yard All Wool Duvetyne $5.00 yd. Grey, Sand. New Blue Shades

$2.50 Pin-Stripe Dress or Suit Serge $1.50 yard

A Worsted Serge in navy, black, Copen. and two shades of grey, with white pin stripe; 50 inches wide.

Wilton Carpet Samples 1 1-2 yards long with linen fringe Suitable for any room. - - - - - - Sale Price each $4.39

Tapestry, Brussels and Velvet Stair Carpets

The new fall designs are now on display at special prices—

22½-inch $1.50 Yard — 27-inch $2.00 $3.00 $3.50 Yard

Cork Linoleum Rugs

3 only. Floral designs in light colorings. Size 3 x 3½ yards. Regular $16.50. Saturday Sale price, each..... **$13.95**

Filet-Curtain Nets 49c

20 inches wide, mostly small designs, suitable for livingrooms. Regular 65c. Exhibition Saturday special, yard..... **49c**

36 inch fancy Cretonnes

Cretonnes for many uses in this bargain lot, that were up to 45c. Saturday special, per yard..... **25c**

60c FLOOR OILCLOTH, 2 AND 2½ YDS. WIDE, BEST QUALITY, 50c SQ YD.

Light Grey Factory Yarn 3 ply - - - - Saturday lb. 85c

25c ALL-LINEN ROLLER TOWELLING, YARD - - - - - 17c
Natural shade, with border, extra heavy weave.

45c UNION GREY FLANNEL, YARD - 30c
Very special for Saturday. An English Flannel in a real heavy weave, 30-inch.

30c CHECK AND PLAID FLANNELETTE AT - - 5 YARDS $1.00
Pretty colored checks, suitable for children's wear, 27-inch, soft nappy weave.

ENGLISH PYJAMA FLANNEL, YARD - 45c
Standard of excellence. Special stripe designs for pyjamas, 34-inch.

25c COLORED BATH TOWELLING, YARD - - - - - 20c
Specially priced for tomorrow. Good quality.

$1.85 UNBLEACHED TABLE DAMASK, YARD - - $1.49
A heavy weave that will give unlimited wear, 60 inches wide.

$3.75 SILKOLINE COMFORTERS FOR - - - - $3.25
New Comforters at a special price tomorrow. Ask to see them.

85c BLEACHED SHEETING, YARD, 69c
"Hospital Brand," a standard quality that can be relied upon for wear.

50c ENGLISH OPEN PILLOW COTTON, YARD - - - - - 35c
40-inch, an extra heavy weave that will give good service.

$1.50 ALL-WOOL SCOTCH FINGERING YARN FOR, LB., $1.25
Black, white, grey in two shades and scarlet.

36-INCH CORDED VELVET FOR, YARD - - - - $1.65
Tan and brown shades, for fall costumes.

65c SELF-STRIPE DIMITY MUSLIN, YARD - - - - - 50c
An excellent fine quality at a special price for tomorrow.

BOYS' WORSTED SCHOOL HOSE, PAIR - - - - - - 85c
Extra large sizes, 8 to 11, for large boys, black, with rib, fall or winter weight.

$1.00 ALL-WOOL CASHMERE HOSE, PAIR - - - - - - 75c
The weight for fall wear. Colors are navy, sand, taupe and grey.

SILK AND WOOL HOSE FOR, PAIR - - - - - $1.75
Drop-stitch rib, in navy, grey and brown.

20c Factory Cotton, 34 inch, Saturday - - 8 yards for $1.00

Smart Coats and Wraps of Autumn

CHARMING to a degree, and brimming over with features of interest, come the new Autumn Coats and Wraps, with the huge collars, wide set-in sleeves and flare cuffs. Many trimmed with fur. Price range..... **$30.00 TO $70.00**

Approved Modes for Autumn Dresses

FASHIONABLE and undoubtedly practical are the new Silk Dresses, slim artistic lines, tiered skirts, pleated and ripple flounces. Materials are silks, satins and crepes. Price range.... **$25.00 TO $39.00**

WEDDING BELLS

MARKEE—FRANKS.

A quiet wedding was celebrated on August 22 at St. Mary's Anglican Church, Oak Bay, Victoria, B.C., by Rev. G. H. Andrews, when Dorothy, daughter of the late John Franks and Mrs. Franks, of Victoria, formerly of Moose Jaw and Regina, Sask., was married to Charles S. Markee, son of Mr. and Mrs. Chas. Markee, of Netonset, Ill. Following the service the bridal party repaired to the home of the Hon. Walter Scott and Mrs. Scott, Wood Lawn Crescent, where a wedding breakfast was served.

Mr. and Mrs. Markee left for a honeymoon trip up the Island, and later will make their home at Douglas Lodge, Vancouver.

Mrs. Markee is a niece of Thos. Franks, 481 Homewood Avenue, Peterboro.

CAREY—HEFFERNAN.

The marriage was solemnized on Tuesday morning at 8 o'clock in the Church of the Sacred Heart, of Mary the eldest daughter of Mr. and Mrs. Michael Heffernan, and George A., the youngest son of Mr. R. M. Carey, both principals resident in Otonabee. Rev. Father J. J. O'Brien, cousin of the bride, officiated. Following an exceedingly dainty wedding repast at the home of the bride's parents, to which one hundred relatives sat down, the happy couple left via the 3.50 C.P.R. train on a trip to Toronto, Niagara Falls and other Western Points.

Among the guests present there were Miss Lottie Clark of Chicago, Mrs. P. Torpey, of Detroit, and Mrs. D. J. Moher, Toronto.

The high esteem in which the young couple is held was clearly testified to by numerous and costly wedding gifts.

Read the Want Ads.

OBITUARY

MRS. A. M. TARGETT.

The funeral of Mrs. A. M. Targett who died at 554 Downie Street on Wednesday, will take place tomorrow at 2 p.m. to Little Lake Cemetery.

LOUIS YOUNOS

Louis Younos three months old child of Mr. and Mrs. Louis Younos 583 Downie street, died this morning. The funeral took place this afternoon to Little Lake Cemetery.

JAMES P. FITZSIMMONS.

LINDSAY, Sept. 14.—The death occurred at Windsor on Thursday of a former resident of Peterboro, in the person of James P. Fitzsimmons. The deceased, who was in his 44th year, was born in Ops Township, and moved with his parents to Peterboro in 1899. He was engaged for a time at Fanning's laundry, and afterwards became manager of "Mac's" cigar store. In 1919 he left Peterboro for Windsor, where he was employed in the blue print department of an automobile plant. He is survived by his wife, who was Leta May, of Peterboro, two children, seven sisters and two brothers.

The late Mr. Fitzsimmons was a cousin of Mrs. J. T. O'Connell and Mrs. F. R. J. Macpherson, of Peterboro.

Society

Miss Alice Carver and Mr. Harry Carver, Charlotte street, have returned home from Toronto, after attending the exhibition and visiting relatives in that city.

Mr. and Mrs. Truslove left last evening for Montreal, en route for their home in Warrington, England, sailing per S.S. Doric, after spending the summer with their daughter and son-in-law, Mr. and Mrs. J. E. Dickenson, 701 Stewart Street.

Miss Sybil McFadden, Bolivar Street, left this morning for Toronto, there to enter the Sick Children's Hospital as nurse-in-training.

Mr. H. J. Humphrey, assistant general superintendent, and Mr. J. Jolly, travelling freight agent of the C.P.R., spent yesterday at the Peterboro Exhibition.

Mr. Lorne Bell has returned to the city after a fortnight's vacation spent in Toronto, Oshawa and Havelock.

Mrs. W. H. Dunk, of Campbellford, is visiting Mrs. O. Stephens, 512 Aylmer Street.

Monsieur and Madame J. A. Paquin of St. Eustache, Quebec, are the guests of their daughter and her husband, Monsieur and Madame Sifroy Goulet, 500 Gilmour street.

An Hawaiian 2-cent stamp of 1851 recently brought 109,000 francs at a French sale.

LAKEFIELD---STONEY LAKE STEAMERS

—Steamer will leave the Lake to arrive in Lakefield to connect with Cars, arriving Peterborough 11.45 a.m., and will leave Lakefield on arrival of Noon Train 1 o'clock for the Lake.

F. G. YOUNG, Manager.

434 Park Street - - Peterborough

LOCALS

Laura Macfarlane resumes teaching Piano and Theory, at 543 Water Street. 3d64 3643

All regular 75c Columbia Records at 3 for $1.00. J. M. Greene Music Co., Ltd. 2d 64

Martin B. Chenhall, A.R.C.O. resumes teaching on Monday, Sept. 10th., Music Studio 526 Water street. 6d 64 3590

Frederic G. Mann, A. Mus. organist and choirmaster St. John's church, teacher piano, voice, organ, harmony and all theoretical subjects. Pupils prepared for church concert or examinations of all leading musical colleges including McGill and Associated Board R. A. M., and R. C. M., London, Eng. Special correspondence course in Harmony and Counterpoint. 'Phone 1355J. 186 Dublin street. 12d 66 3548

DR. T. P. McCULLOUGH,

Eye, Ear, Nose and Throat Specialist, 166 Brock St. Phone 36W. dtf

HAROLD DUNFORD'S AUTO LIVERY.

Call 224 for Taxi and Auto Service. New Seven-Passenger Studebaker in Service. 78d-199

Four songs being specially featured by Mr. Bert Caldwell, on sale at Greene Music Co. Special for Saturday 25c each. 2d 64

M. PAMMETT.

Auto and Taxi Service. Good equipment. At your call day or night. 334 Aylmer Street. Phone 749. 78d95 3057

TRUTH MISSION MEETING.

The regular weekly cottage prayer meeting of Truth Mission will be held Friday evening at the home of Rev. David and Mrs. McKee, 262 McDonnel street. All welcome.

AUTO TOPS

Curtains and Cushions recovered and repaired. Celluloid (Mica) and glass windows installed and repaired. Address Rear of 464 George street, Peterboro. G. R. McCrea. 52d 103

HARVEST FESTIVAL.

The annual Harvest Thanksgiving service will be held at St. Mark's church, Otonabee, at 2.30 p.m. on Sunday, Sept. 16. Rev. F. Elliott Baker will preach and St. George's church will assist at the service.

SINGING

DOROTHY ALLAN PARK, Soprano Soloist of George St. Methodist Church, Artist pupil of Mr. Dalton Baker. Studio, Conservatory of Music, 'Phone 355 or 965W. 6d 67 3622

FOWLER'S OPTICAL PARLORS.

Everything that is new in Shell Spectacleware, we have. See us before buying. A. A. Fowler, Phm.B. Eyesight Specialist, 373 George St. dtf.

Build your Radio Set. A quantity of Radio Parts offered at and below cost. Look over our stock. J. M. Green Music Co. Ltd. 2d 64.

RE-OPENS CLASSES.

Mr. R. J. Devey, Organist and Choirmaster, Re-opens Classes on Tuesday, Sept. 4. Organ, Piano, Violin, Voice, Theory. — 285 Park Street. 'Phone 1323W. 7d-63-3605

PHONOGRAPH REPAIRS.

All styles, mica diaphragms. — T Griffin, 124 Park street, opposite C. G. E. Phone 2163W. Prompt attention. mwf-73

LOOK AND LISTEN.

As summer is nearly over clean your felt hat and get ready for the fall. We clean ladies' felt hats, any style. All work done by electricity. Louis Yeotes, 339 George street. Phones 768 or 2108. 12d mwf-70

PIANO TEACHER

Miss Olive Johnston A.T.C.M. has resumed her classes in Piano, Rudiments, Harmony, Counterpoint, History, Form in Composition. Studio: Conservatory of Music and 492 George street. 'Phone 1477W. 6d 5 7 10 12 14 3553

AUCTION SALE

You will have the opportunity of buying a number 1 Farm with good Brick House, Silo, good barns and other buildings. Also your choice of 14 head of cattle, some registered also your pick of nine head of No 1 Horses, som registered ;40 tons of hay. Come and see for yourself, Sept 18th at Lot 19 Con. 7 of Smith, the Property of Herb. Rosborough. R. H. Alford, auctioneer. 5d 1 7 14 15 3511

Time and Tide Wait for no Man

A Pair of our Properly Ground Lenses will increase your opportunities, because of Accuracy. You cannot take advantage of an opportunity unless you see it.

M. J. ROCHE, Optometrist, 188 Charlotte St.

Presentation Gifts To September Brides

—You will prefer to give a Gift that is out of the ordinary to the September Bride.

—We are showing some very ODD GIFTS in

CHINA, SILVERWARE, AND CUT GLASS.

—You will be surprised at the Very Reasonable Prices for these NEW GIFTS, which it will be a pleasure to show you.

Warne Bros.
DIAMOND HALL
349 George Street

CASH FORFEIT BY GREECE TO ITALY

PARIS, Sept 14 — (Canadian Press)—The Council of Ambassadors is understood to have decided that if on September 27, the day set for the Italian evacuation of Corfu, the commission of inquiry thinks Greece has not done everything in her power to bring assassins to justice, Italy shall receive a deposit of fifty million lire made by Greece, under terms of settlement decided upon by the Council.

The text of the note addressed by the Council of Ambassadors to Greece, has been officially communicated to the League of Nations, with a covering note, expressing the opinion that the situation created by the assassination in Greece of General Telline and others of the Italian commission may be considered to have been regulated in a satisfactory manner.

VOICE OF THE PEOPLE

To the Editor of the Examiner.

"Dear Sir,—May I be granted a little space in the columns of your valuable paper to set forth some facts relating to a suggestion in a recent issue of the Examiner by Councillar Allan for the erection of a municipal building as a war memorial to those of our community who served in, and those who lost their lives, in the World War?

The suggestion brought vividly to my mind the circumstances surrounding the strenuous effort put forth by Councillor Dorie and myself to have the property known as the Ogilvie property, and now owned by the town, converted into a community building and memorial hall, for which plans and specifications had already been obtained.

It is a well-known fact that Mayor Meyers and his Council of 1922, after receiving a very substantially signed petition of the citizens of Campbellford asking that the said property be converted into a municipal building, went to the trouble and expense of securing plans, specifications and estimates from architects, Messrs. W. and W. R. Blackwell, of Peterboro, for the reconstruction of the building for the said purpose. The estimated cost by the architects was to be $6,497.

Nothing further was done in the matter until after the municipal elections of 1923, when it was again brought up in Council, after a proposition had been received from the Militia Department of the Government offering to repair the building and lease it for a term of years at a rental of $10 per month for the use of the local company of the Militia.

To this proposition I voiced my objections unless the Government would guarantee to erect thereon in five years a modern and standard armouries, for which the property was first purchased.

To such a guarantee the Government refused to commit themselves, but again advanced the proposition of leasing the property for a term of three years, with an option of leasing for another three years at a rental of $10 per month.

I strenuously opposed the acceptance of this proposition, contending the inadvisability of placing the property under Government control for six years when it was such an economical and desirable property to convert into a municipal building and memorial hall, the construction of which the Council should and might very soon undertake when the plans and estimates were already in their hands.

It is needless to say that my contention was overruled, as seen by the following vote in Council:

A resolution for the acceptance of the Government's proposal was moved by Councillors Allan and Meiklejohn, and supported by Mayor Meyers; Councillors Carter and Cole also voting yea. Opposed to the resolution of acceptance were Councillors Dorie, Wilkinson and myself, all three voting nay.

The point that arouses my curiosity at present is to understand the motive in Councillor Allan's sudden conversion and change of mind after laboring so recently to defeat such a favorable opportunity of securing the economical construction of a municipal building and memorial hall on such a good location.

After the success of his support in tying up the property in question for six years, perhaps Councillor Allan could suggest another site as favorably situated and as economical of construction.

Personally, I favor the scheme of a municipal and memorial hall combined.

I thank you, Mr. Editor, for the above space. Yours truly,

J. A. Anderson,
Reeve of Campbellford.

Dr. Goodwin
Chiropractor
Palmer Graduate
106-108 Barrie Building
Lady Attendant 'Phone 431
Hours 10-12 a.m., 2-4 and 7-8 p.m.
Office closed Tues. evening and Thurs. afternoon and evening.

Canadian Packing Co., Ltd.

2 More Hams Free

at Peterboro Fair

Given away to Nearest Estimator of Weight of Special "ROSE BRAND" HAM on exhibit in Manufacturer's Building TO-NIGHT AND TO-MORROW.

ONE HAM EACH DAY

Competition Open to All Visitors, from City or Country. An opportunity none should miss. Ask for Estimating Blank at Company's section.

SPECIALS

— FOR FAIR WEEK —

11-Quart Lombard Plums	60c
11-Quart Blue Plums	75c
11-Quart Select Yellow Plums	75c
11-Quart Select Purple Plums	75c
11-Quart Real Prune Plums	$1.00
11-Quart Reine Claude Gages	80c
11-Quart Damson Plums	$1.25
11-Quart Peaches	75c, $1.00, $1.25

(According to Grade)

Fruit Guaranteed *Delivery to All Parts of City*

D. M. MINICOLO

410½ GEORGE STREET - - 'PHONE 935

BOUND WOMAN'S BODY FOUND IN A RIVER

DETROIT, Sept. 14.—(Canadian Press).—The body of a woman, apparently 25 years of age and wearing gold wedding ring clad only in a light gown and bathrobe and with legs tied together with cotton strips was found in Detroit River off Windsor yesterday afternoon. The body is believed to have been thrown from passing steamer.

Stylish winter dancing pumps have bells on them. This should keep other belles off of them.

WE SERVE POLITELY AND IN A MODERN MANNER

BELLEGHEM'S FUNERAL SERVICE
PHONE 85
AMBULANCE

NUT-KRUST ELECTRIC BAKERY

Exacting Clean—Quality Supreme.

For Saturday, Sept. 15th, we will have a large assortment of WHITE BREAD, BROWN BREAD, CHELSEA BUNS, FRUIT BUNS, PLAIN BUNS, VANILLA BUNS, BUTTER CREAM BUNS, BATH BUNS, PIES, CAKES, TARTS and COOKIES.

WE ESPECIALLY RECOMMEND THE FOLLOWING:

Cream Puffs .... 50c. per doz.	Iced Square Cakes .. 20c. each
Chocolate Eclairs .. 50c. doz.	Cherry Cakes .... 25c. each
Tarts ..... 30c. per doz.	Rice Cakes ..... 25c. each
Shortbread ..... 25c. per doz.	Layer cakes ..... 30c. each
Cocoanut Macaroons 25c. per doz.	Fudge Cakes ..... 30c. each
Date Cookies .... 20c. per doz.	Cream Sandwich Cakes 35c. each

PIES—Lemon, Apple and Raisin 25c. Each.

Our Tiled Electric Kitchen is the last word in modern equipment and in sanitary baking methods. Our products are all made in full view of the general public, and our increasing list of customers is proof positive that the cleanly methods are appreciated, and that we are succeeding in making each product sold

"GOOD TO THE LAST CRUMB."

Nut-Krust Electric Bakery 326 George St.

THE HOME OF WHOLESOME FOOD PRODUCTS

Economy is the Easy Chair of Old Age

Reine Claude Green Gages
11-Quart Basket, Special 75c Basket

Bartlett Pears
-80c Peck or $1.00 per 11-Quart Basket-

Crab Apples, 11-qt. Basket - - - 90c

Grapes, Champion or Moore's Early 70c

Cauliflower, Gherkins, Celery, Green and Red Peppers and Everything for Pickles

PEACHES, No. 1 Crawford - - $1.25
No. 2 Crawford - - 90c

FITZPATRICK & GERAGHTY
Charlotte and Park - 'Phones 481-2111
Rubidge and Dalhousie - 'Phones 492-2110

Its Confidence That Does It.

PLUMS! PLUMS!

Saturday Will Be PLUM DAY At Our Store. We Are Offering Some Extra Values iu This Fruit.

Lombards, 11qt. basket	60c
Reine Claude Gage, 11qt.	70c
Fancy Blues, 11qt.	70c
Prune Plums, 11qt.	90c
Yellow Eggs, 11qt.	70c

TOMATOES
11-Quart Basket 60c

CRAWFORD PEACHES
6-Quart Basket **65c**

PEPPERS
Red Peppers, Dozen 50c
Green Peppers, Doz'n 30c

ONIONS
Pickling Onions, Quart, 25, 30c
Cooking Onions, 3lb. 25c

CRABAPPLES
11-Quart Basket 90c

BREAD
Whole Wheat 100% Pure Loaf 13c
Large White Loaf 16c
Bran Crisp, Pk. 15c
Wheatsworth Whole Wheat Biscuit, pkg. 23c

PEACHES
Crawford No. 1's, 11-Quart Basket $1.10
No. 2 ,11-Quart Basket..... 90c
No. 1 6-Quart Basket ... 75c
(These Peaches are Extra Selected Quality)

CUCUMBERS
Small Gherkins, Qt. 30c
Medium Cucumbers, per Quart ..... 15c and 20c

CAULIFLOWER
White and firm, 25c, 30c, 35c, and 40c

PEARS
Bartlett Pears, No. 1's, 11-Quart Basket $1.35
Weston's Guest Biscuit, pk., 25c

ORANGES
Sweet and Juicy, Dozen 25c

POTATOES
Manvers quality, peck 50c

CHOICE CREAMERY BUTTER
Per Pound - 38 Cents

SATURDAY SPECIALS

Choice Dairy Butter, lb.	40c
Choice Dairy Butter, Crock,	39c
Sunny Monday Soap, 10 bars	69c
Large Pkg. Gold Dust	30c
Chocolate Bars ..... 6 Bars	25c
Coffee, extra value, lb.	50c
Tea Siftings, @.	40c
Shelled Walnuts, lb.	35c

Porter S. White Co.
344 George St. Phones 1960-1961

Last Time Tonight—
TOM MIX
"SOFT BOILED"
Capitol

The Evening Examiner

PROBABILITIES
Light winds, fine To-morrow fine and warmer.
Bulletin: Fire during the past few years in pure spruce and Alberta coal

VOL. LIII., No. 63 PETERBOROUGH, SATURDAY, SEPTEMBER 15, 1923 PRICE THREE CENTS

IF YOU ARE | DOWNHEARTED WORRIED DISCOURAGED GRIEVING SINNING | HEAR CAMPBELL MORGAN HERE NEXT WEEK
ST. PAUL'S 3.30 p.m.
GEORGE ST. 8.00 p.m.
MONDAY TO FRIDAY

TWO WOMEN IN REVOLVER DUEL AT FALL FAIR

One of the Participants Dead and the Other Under Arrest -- A Triangle Case.

SHOT TO KILL

CHILDRESS, Texas., Sept. 15.—(Canadian Press)—Mrs. S. A. Maxwell is dead and Mrs. Albert Whiteside is under arrest following an "eternal triangle" episode. When they met on county fair grounds yesterday one of them remarked "you old hussy" and both dived their hands into their bags. Mrs. Whiteside was quicker and drawing revolver fired five shots into Mrs. Maxwell's side. "Send for Albert Whiteside" said Mrs. Maxwell as she collapsed. She died last night.

TRADES CONGRESS CLOSES SESSIONS

Another Attack Made on John Lewis by Miners' Delegate.

VANCOUVER, Sept. 15.—(Canadian Press)—Concludiug session Trade and Labor Congress resolutions passed urging searching investigation into affairs home bank and asking amendments to bank act. Ontario workers were also asked to encourage interchange of cards between American Federation of Labor and Canadian unions.

Former Secretary Maclachlan of Nova Scotia mine workers led another attack on John Lewis, President of Mine Workers International. He said miners were on eve of victory when Lewis jumped in.

THE EXHIBITION REQUIRES BOOST

It is Up to Citizens to Turn Out in Force Tonight — All Attractions Open Until Midnight.

Having provided the best program of sports; the best and biggest midway and the best list of entries in the history of the Peterborough Industrial Exhibition the Directors are laboring under a handicap imposed by the adverse weather. This is the only item necessary to the success of the Exhibition that the Directors cannot control—that and the attendance. Having done all in their power, and successfuly too, to provide a super entertainment, the Directors look to the citizens of Peterborough to urn out in force tonight and join with them in overcoming the deficit in attendance caused by the rain and cold on the first three days of the Fair.

Tonight is the last opportunity to see the splendid vaudeville performance. No doubt remains in the minds of those who have witnessed it that it is the best that ever came to Peterboro.

The midway will be open tonight until 12 o'clock and everything will be in full swing throughout the grounds.

There are only four fossil forest areas in the world, three being in the United States, the other near Cairo, Egypt.

DON'T FORGET G. W. V. A. DANCE TONIGHT. USUAL TIME. USUAL PLACE. EVERY SATURDAY NIGHT AT 8 P.M. ROBERTS' ORCHESTRA. ADMISSION 35C. 1d-64-3668

FOR SALE OR FOR RENT OR EXCHANGE FOR TORONTO PROPERTY, HOUSES NORTH-WEST CORNER CHARLOTTE AND RUBIDGE STREETS. — APPLY DR. E. V. FREDERICK, 64 BLOOR STREET E., TORONTO, OR H. J. McCANNAN, 140 SIMCOE STREET, PETERBOROUGH. 3d,65-3650

Spanish Revolution Is Now Clearing Up

MADRID, Sept. 15.—(Canadian Press)—Situation throughout Spain today is tranquil, new military and civil governments is functioning strikes which were called yesterday in various trades have now ceased and business is apparently as usual in most centres. King Alfonso is acclaimed everywhere as monarch and peace maker.

It was announced after conference between King Alfonso Primo Rivera that Spain for time being would be governed by directorate of generals made up of representatives of every military district in Spain under presidency of Captain General Primo Rivera. Absolute quiet prevails throughout Spain, according to advices from the provinces.

GERMAN MARK NOW BRANDED AS WORTHLESS

Can't Compute Them 100,000,000 to Dollar—Banks Strike Them Off Lists.

THE LAST BREAK

NEW YORK, Sept. 15.—The German mark, which ten years ago was competing with the British pound sterling for leadeship as the world standard in international currency exchange, has sunk to so low a level that its value can no longer be computed, and American banks are now beginning to strike the mark off their lists of foreign exchanges.

The first of the major banks of Wall Street to scratch the mark off its foreign exchange lists was the National City Bank which abandoned all effort to adjust its figures on foreign bills to the rapidly shrinking paper mark. The further break in the last week marked the end of this bank's effort to continue the mathematical toboggan and Thursday its record of foreign exchange dealings contained no trace of mark transactions. In seven days, the mark had declined from approximately 42,000,000 to the dollar to an extreme low figure of 145,000,000.

Other large American banks, it became known Thursday, are considering a similar step and action by them is expected at any time. Insurance companies discontinued dealings in marks several months ago.

The record of the German mark shows a recession from its par value of four and a quarter marks to the dollar in 1913 to 1,500 a year ago. Since then the mark has gone down rapidly, and Thursday's closing quotation was nearly 100,000,000 marks to the dollar, a figure that represented a sharp rally from the preceding day's close.

The National City Bank did not formally announce its action, but the absence of a quotation on marks in its daily record of foreign exchanges indicated that such action had been taken. Inquiry at the bank then revealed that the foreign exchange department had received instructions to discontinue all dealings in the German currency. Demand for marks has died to practically nothing in the last few weeks save for the nominal amount purchased for tourist requirements. For three weeks there has been no sizeable purchase here or abroad, according to the foreign exchange dealers, and even speculators have left the debased currency to itself.

Until six months ago there had been fairly steady buying of marks, both for commercial and private accounts. Speculators, composed of many thousands of persons with moderate savings, purchased the mark from a date following soon after the armistice. Many transactions of this kind were made at or around the 7 cent figure, and when the mark got down to 1,000 for $1 there was another inrush of orders for the speculative accounts of amateur "investors." The total cost to Americans of this venture in foreign exchange speculative was large. One of the reported sellers of marks was the German Government, but this could not be confirmed.

Last March the German Government made a costly effort to stabilize the price of the mark, and at that time a number of "investors" again made purchases, acting on the suggestion that the mark was about to advance and that through making purchases then they might reduce their losses and probably make a profit, in addition. A few weeks later the German Government had to withdraw its figurative peg under the weight of heavy selling orders, and since then the downward course of the mark has continued.

The latest "break" in the mark covers the seven days ended Thursday. The cause was comprised of reports that Germany would soon discontinue passive resistance in the Ruhr with, as another factor, the vast increase in note circulation. During the week the mark receded from 42,000,000 to the dollar to approximately 145,000,000 to the dollar, and Thursday the quotation varied from 111,000,000 to 90,000,000 to the dollar, a range that made mark dealings extremely difficult.

POWER SUPPLY IS GOOD HERE AT LOW PRICE

Cost Here in Peterboro Compares Favorably With Other Cities--Deficit on This Section.

NO DEGREASE HERE

Regarding the decrease in power rates announced by the Hydro Electric Power Commission of Ontario on Thursday, H. O. Fisk, manager of the Peterboro Utilities Commission told the Examiner to-day that no decrease is expected in this city.

Peterboro rates are already lower than in most of the surrounding municipalities, and are only a trifle higher than in Toronto where thousands more horsepower are used.

Peterboro's rates are 2½ and 1¼ cents per kilowatt hour domestic as compared with Toronto's 2 and 1.

No Decrease Anticipated.

Robert Hicks, chairman of the Utilities Commission, interviewed today, stated that no decrease is to be anticipated for some time. There is a deficit on this system incurred some years ago which operates against a reduction.

THE STOCK MARKET HAD A HARD WEEK

Prices Dropped to New Low Levels on Current Reaction.

NEW YORK, September 15 (Special to The Examiner). — Bearish influences were in the ascendancy at the week-end in the stock market, and prices among the speculative leaders dropped to new low levels on the current reaction. In view of the fact that professional pressure was directed against the industrial stocks, Wall Street drew the conclusion that the selling indicated a slackening in the pace of general business. However, the weekly mercantile reviews reported underlying confidence in the general trade situation, despite the continued irregularity in demand and prices.

The loss of technical strength from Friday's midday rally and short covering in the early dealings were indicated by the way stocks appeared to sink of their own weight, with no special incentive for selling. Republic and other independents dropped sharply following the further break in Steel Common to a new low on the current reaction at 88 1-8. Some necessitous selling was in evidence among the recent pool favourites. Mallison, in which an unstable long following was built up after the Japanese earthquake, was exceptionally active

However, this company appears to have good prospects unless the damage in Japan was more widespread than is now estimated. Heavy selling proceeded through the last hour, and the lowest prices of the session were reported in the final dealings

Mack Trucks dropped to a new low level on the movement at 75 3-8 and Studebaker at 100 7-8.

U. S. Steel 88 1-8 off 1-2, Gulf States 77 3-8 off 1-4, Republic Steel 44 off 1-2, Baldwin 115 3-4 off 1 5-8, American Locomotive 69 3-4 off 1-8, American Woollen 82 7-8 up 3-4, Studebaker 100 7-8 off 1 1-4, Kelly-Springfield 29 1-4 off 1 1-4, Anaconda 39 1-2 unchanged, Baltimore and Ohio 47 3-8 off 1, Northern Pacific 56 off 1 1-4, Southern Pacific 86 1-8 off 3-8, Great Northern Pref. 54 1-8 off 1 1-4. Reading 73 5-8 up 1-8.

COMING.

Charles Edward Ashburner, who was the first American city manager, becomes city manager of Stockton, Calif., at a salary of $20,000 a year.

For taking charge of a property of similar value, a corporation would pay him at least five times as much.

CHEKA TERROR TOOK TOLL OF 50,000 LIVES

Russian Bolshevist Forces Struck in the Night to Plant Fear in Peoples' Hearts.

MYSTERY VS. HORROR

By Walter Duranty

LONDON, Sept 15—The "Cheka" or Extraordinary Commission for the Suppression of Counter Revolution to give it its full official title, ceased to exist as such in the early part of last year when it was brought under the control of the Ministry of the interior on the same lines as the American Department of Justice or the British Scotland Yard. A new title, "Gay Payoo," or State Political Administration is now in common use but few non-Communists Russians can speak the word "Cheka" without a shudder.

Created soon after the Bolshevik revolution the "cheka" was developed by Dzenzhinsky — the mild-eyes enthusiast of ruthless and fanatic energy—with the same executive efficiency as he has shown in the past two years in reorgahizing the railroads. In his hands it became not a political police force alone but the veritable sword of the Soviet Government. Its picked battalions rushed to every danger point first in the cities and later on to the front against White generals. Its armed agents were in every large town and on every railroad. It conducted court martial in the army through "flying tribunals," where they came unheralded to crush mutinies before the plotters knew they were suspected. Finally it carried as a great political organization with its own prisons, its own tribunals and its own firing squads.

To this day there are people in Moscow who make a detour rather than walk the pavement in front of 2 Lubianka, the headquarters where the prisoners of the "Cheka" were first examined, so deep was the terror it evoked.

Created Terror Deliberately

There is no doubt that Bolshevik leaders deliberately created this feeling in the minds of the superstitious Russians. The "Cheka" operated at night arrested persons and vanished and their fate remained a mystery Its very name was taboo, and strange, horrible stories were told of the manner of its executions. No man knew who might be one of its agents nor into what a careless word might involve him and his family.

Valuable as the effect thus produced may have been to the Soviet Government in difficult days in 1919, when its fate seemed hanging by a hair the subsequent reaction in Russia and more especially abroad did it infinite harm. The bogey it had created became the symbol of its murderous rule and fantastic stories were told of millions of "Cheka's victims. Hideous blood baths and executions en masse.

In point of fact it is doubtful whether the total number of "Cheka' executions throughout the whole period up to 1922 surpasses 50,000. I once asked a group of bitterly anti-Bolshevist Englishmen, most of whom were in Russia when the revolution occurred in which all lost dear friends or property, what they estimated the total "Cheka" executions at. No one put the figure higher than 100,000 for the whole country. The majority placed it much lower —one quoting as an analogy the French Revolution, whose victims the great historian Michelet estimates at 4,000—put it as 20,000. Though lives were cheap in Russia and the "cheka" leaders pitiless indefending the revolution when in danger they would have defeated their own object by the wholesale slaughter of workers and peasants on the scale reported abroad. Nor are such men as Dzerzhinsky or Latsis—now head of the State Salt Trust or Uuschlitt—the present chief of the Gaypayoo—the bestial butchers they have been depicted. In remarkable monograph on terrorism Latsis declared that the object of "terror" is to create the maximum effect at the minimum cost. "Thus it is better," he said, "to execute ten twenty or even one hundred persons immediately at a critical moment than by hesitation, either merciful or anxious to allow a rebellion to break out which would cost thousands of lives before it was suppressed."

On these rounds Latsis is said to have given an opinion against the death sentences on the Catholic priests last summer. "They should have given an opinion against the death sentences on the Catholic priests last summer. "They should

(Continued on page 15.)

REPORT UNFOUNDED OFFICIALS ASSERT

No Difficulty Existing Between Jugo Slavia and Italy.

BELGRADE, Sept. 15.—(Canadian Press).—"All reports circulated in last few days alleging that tension existed in relations between Jugo-Slavia and Italy, because of interruption of work of Fiume conference committee, are unfounded" says statement issued by Foreign office. It adds that "desire of both countries for an agreement is undiminished."

Statement was called forth by report in Belgrade newspaper that Premiers Pachitch and Mussolini would meet at an early date to seek solution on question.

Another announcement confirms rumors of postponement of decisive action by Italy.

NOTED DIVINE TO BE HERE SUNDAY

Dr. Campbell Morgan Will Preach in Local Churches Twice Each Day.

A letter was received this week by a local citizen from a prominent business man in Toronto. It reads as follows:

"I notice in one of the daily papers that the great English preacher, Dr. Campbell Morgan, is to be in Peterborough the week of 16th September to 21st September, and I am especially anxious that you should both go and hear him on Sunday in whatever church he may be preaching. GO EARLY, as the church will be jammed, and get a good seat. If you do not think that he is by all odds the greatest preacher and interpreter of the Bible you ever heard in all your life, I have nothing more to say.

"There is not a church in Toronto one-quarter big enough to hold the crowds who throng to hear him. When he was at the Metropolitan, one had to go at 15 minutes to 6 at night to get in, and the service often started long before 7 o'clock, so great were the crowds. He is not at all sensational, but he has such a wonderful knowledge of the Bible from cover to cover that his sermons are an inspiration. If you have to get a cab to go, get the cab and go, no matter if it is raining cats and dogs, and I am sure after you hear him once that you will go every night that he is in Peterborough. He is a wonderful preacher, and the best I ever listened to. Be sure and go early, and get near the front, as you will not want to miss a single word."

Dr. Morgan will preach in Peterborough twice each day next week. The afternoon service will begin at 3.30 in St. Paul's Church, and the evening service at 8 o'clock in the Opera House, George Street Church.

BRITISH QUAKE VICTIMS REACH VICTORIA TODAY

VICTORIA, B.C., September 15 Canadian Press). — British victims of the recent Japanese earthquake disaster, to the number of 29, will reach here to-morrow on the liner President Jefferson, according to a wireless message received by Premier Oliver to-day from the captain of the ship.

These people will require immediate financial assistance, the message adds.

HERE TO-MORROW

DR CAMPBELL MORGAN,
Who will be in Peterborough to-morrow and all next week. On Sunday Dr. Morgan will speak in St. Paul's Church in the morning and in George Street Church in the evening.

COAL DEALERS EXPLAIN HIGH COST OF COAL

It is Difficult to Purchase Coal From the Line Companies Across the Border.

PROFIT VERY LOW

Coal dealers interviewed to-day regarding the price of coal opened up another phase of the situation, which explains the high price of coal to the consumer. Only a few dealers in the city can purchase coal at the prices quoted in the Examiner yesterday, which is the line companies' price. The majority of the dealers must buy through jobbers because their companies refuse to supply them.

Figures given to-day indicate that when the dealers sold coal at $16.50 they paid from $14.50 to $14.75, and in July when coal sold at $18 a ton it cost the dealer $16.05 laid down. At present the coal that sells for $18 costs $16.35 a ton.

If the coal dealers in Peterboro could buy coal from their supply companies they would pay only $12.75 a net ton. Being compelled to purchase from the jobbers they pay $16.25 a net ton delivered in Peterboro.

Lost Last Year.

One of the city dealers said to-day that he closed last year's business with a deficit of $2,000. Besides the cost of the coal and freight there are delivery, storage and many other overhead expenses to be considered, he said. In unloading, itself an expensive operation, there may be found a loss of two or three tons of dirt, for which the dealer pays coal rate. In some cars the dirt loss is as high as five tons. Delivery charges are high on small lots, a run of some miles being necessary at times to deliver a half ton of coal.

Since the first of April this year which marks the opening of the coal season, one dealer has not received one ton of line company coal, but has obtained all his supplies from jobers at the high rate.

RESIDENTS LEAVE FOR JERSEY CITY

Mr. and Mrs. Guy Popham and Family Will Be Missed in City.

In the departure of Mr. and Mrs. Guy H. Popham and family this week for Jersey City N.Y., Peterboro loses most estimable citizens, who have been residents of the city for nearly sixteen years and who, during that time, were of great service in many activities pertaining to community welfare.

During their residence here, Mr. and Mrs. Popham built up a reputation for constant charitable endeavor and unceasing interest in good works that might be summed up in the words of an old friend, who said "You never had to tell them twice about any deserving charity. A hint enough, to either one. You would be sure to get a basket or money for a needy family or a good cause without any talk about it."

Mr. Popham's interest in community advancement and good work was widespread. Although seldom acting in an executive capacity, he was actively interested and a generous giver to many enterprises. Mrs. Popham was a life member of the Red Cross Society, president of the Catholic Women's League for some time, and a member of the ladies' board of the Peterborough Health Association.

Their many friends in Peterboro will unite in the wish that Mr and Mrs. Popham and family may at some time in the future decide to once more make their home in the city.

NO POWER SHORTAGE THREATENS PETERBORO.

That the rumours of a shortage of electric power through low water are altogether unfounded is the information received from a reliable source to-day.

The Examiner's informant stated that Stoney Lake is only eight inches below the summer level, and there is a possible two feet to draw on in Buckhorn Lake.

This should do away with the apprehension regarding the power supply, which, unless untoward events occur, will be ample

Armed Bandits Made Clean-up of Jewelry

CLEVELAND, Ohio, Sept. 15.—(Canadian Press)—Jewelry said to be worth $20,000 and $500 in cash was stolen by two armed bandits in holdup at Fraiberg Jewelry Company this morning. The bandits covered Frank Fraiberg, his brother Henry and bookkeeper with revolvers, compelled the president to open the safe scooped up jewelry and cleared out.

BRISK DEMAND LOCAL MARKET

Late Shoppers Did Not Find Much in the Way of Fowl--Good Run on Wild Grapes.

The farmers' market had plenty of buyers this morning. In the basket section, the supplies were cleaned out shortly after eleven o'clock with a few lone fowl and a basket or two of butter remaining for late shoppers. Butter sold all the way from 40 to 35 cents a pound and aggs were 40 to 35 cents a dozen. Chicken was 30 and 35, with duck the same price and hens were 25 cents a pound

There was plenty of corn of excellent quality on sale this morning. A new and popular arrival was the "Stone's Evergreen," a large, white, even-kernelled variety that sold for 40 cents a dozen at one stall, and 30 cents a dozen at another. Bantam corn was 15 and 20 cents a dozen.

The apple vendors did a brisk trade. The tendency of customers to test their product keeps these gentle men constantly on the alert and many a lady buyer has the 'sample' habit in the extreme. Wealthies were 50 cents a peck St. Lawrence 60 cents and the strawberry apple 45 cents. A good-looking green cooking apple was selling for 40 cents a basket.

A cart that drew many attentive men customers was the one where wild grapes displayed at 50 cents a basket. The tame grapes were 25 cents a measure and there was a crowd around the melon cart where musk melons were selling at 15 and 20 cents apiece or small samples at three for a quarter, and watermelons at 25 cents each.

Potatoes were somewhat scarce. The visible supply were good-looking specimens selling at $2.25 and $2.50 per bag.

Little Yorkshire piglets were $12 a pair and $5 apiece was the price asked for the ones with a dash of Berkshire strain.

Pears were $1.25 a large basket; peaches 65 and plums 70 cents. Red and green peppers, large and small were 50 and 25 cents a dozen.

Pickling onions were 25 cents a quart celery 10 cents a bunch, and tomatoes were plentiful, at 55 cents a basket.

The colored gentleman from British Guiana who says "hocus pocus janiocus" over a dollar bill and converts it almost instanteously into a veritable two-dollar greenback had a crowd for his cheerful harangue, that deals mostly with the many good qualities of an expert corn-removing paste.

WELCOME FOR COSGRAVE.

DUBLIN, Sept. 15.—(Canadian Press)—Thirty persons were slightly hurt last night in enthusiastic demonstration to President Cosgrave, returning from League of Nations.

FELL FROM A PLANE.

DYTON, Ohio, Sept. 15.—Major E. L. Napier flight surgeon at McCook Field, was instantly killed this morning when fokker plans he was driving fell to earth.

Machine Spanking To Take Place of Sentences to Jail

WINNIPEG, Sept. 15.—(Canadian Press). — A spanking machine, which would have instruments varying from a broad paddle to a cat-o'-nine-tails, and so geared as to be administered with different degrees of severity, was advocated to take the place of jail sentences for first offenders under the criminal code, by Crown Prosecutor R. B. Graham, K.C., to-day.

Mr. Graham is serious about the proposition. The incorrigible offender could be 'machine' spanked and then sent back to his work and then put to the job of supporting his family.

ALBERTA COAL MISSING OVER NIGHT AT FAIR

Was the Most Popular Exhibit at the Fall Fair -- Many Sign the Petition.

SUPPLY DISAPPEARS

The exhibit of Alberta coal at the Peterborough Exhibition has evidently taken very well with the Fair patrons who have been interested in its showing during the last three days. In fact it has already become so popular in the city that certain of the residents probably nervous over the prospect of not being able to get any more within a short space of time, made away with the visible supply outside of the tent last evening.

During the dark hours of the night the pile that was supposed to contain a three days' supply disappeared. Whether the souvenir craze has attacked a number of the citizens at one and the same time, whether they became so enthusiastic about the merits of the Western product that they couldn't bear to be without it in the home, or whether they were merely actuated by a laudable desire to give it a private and personal test in the domestic range nobody knows.

Probably the words of the silver-tongued gentleman who accompanied the showing and who promised passers-by during these bleak days that if they would step into the tent and "get warm for the rest of your life" had something to do with the exodus, but which to-day leaves a vacuum in the place where yesterday reposed a sizable pile of about five hundred pounds of Alberta semi-hard black diamonds. Such a prospect would prove a powerful temptation to chilly ones.

So the first Alberta coal to arrive in Peterboro had a warm welcome, in more ways than one and the exhibitors re compelled to do with a small supply they have in reserve, just enough to keep the stove alive and let the furnace go out.

Over four thousand names have already been signed to the petition which waits for signatures at the tent where Alberta coal is being demonstrated.

F. HOLMES WINS YESTERDAY'S HAM

Twelve Contestants Tied --2119 Estimating Blanks Turned in.

Two thousand one hunded and nineteen estimating blanks in competition for the prize Rose Brand ham given away by the Canadian Packing Company, Limited, at the Exhibition were handed in yesterday.

And for the third time the result proved a tie, twelve competitors estimating the ham's actual weight, 9 pounds 14 ounces.

This time the prize was weighed at Jopling & Sons' meat store, George Street, the winner being decided by an impartial party, who drew the estimating blank tendered by F. Holmes, 116 Hilliard Street, to whom yesterday's ham goes.

Of the twelve tieing competitors, one came from Ida, one from Millbrook, and another from Brownton, the remainder being city residents.

This competition remains open till ten o'clock to-night, and yet another visitor to the Fair will win a meat dainty in the premier class.

MUSICIANS, ATTENTION.
LOCAL 191 A.F. OF M., MEETS SUNDAY AT 3 P.M., IN THE LABOR HALL. G. HOWARTH, SECRETARY. 1d

NOTICE!
THIS COMING WEEK IS LAST OPPORTUNITY TO SEE PATTE & WOLFF FOX FARM UNDER CONSTRUCTION, BEFORE FOXES INSTALLED. NO ADMISSION AFTER 2ND OCTOBER. ALL WELCOME BEFORE THIS DATE. 1d-64-3664

RALLY DAY.
TRINITY SUNDAY SCHOOL. THE ABOVE SCHOOL IS HOLDING ITS ANNUAL RALLY TO-MORROW IN THE REID STREET HALL, AT 3 O'CLOCK. MR. W. W. STAPLES, OF LINDSAY, IS THE SPECIAL SPEAKER. SPLENDID PROGRAMME. FULL ORCHESTRA. EVERYONE INVITED. 1d-64-3657

The Peterborough Industrial Exhibition Closes To-night with a Full Vaudeville Programme and Grand Fireworks Display → Be There To-night and Help Put It Over the Top

FOR QUICK SALE.

FINE RESIDENTIAL LOT ON THE NORTH SIDE OF GILMOUR STREET

Located about half way between Park street and Monaghan road. Owner is anxious to dispose of same this week. Terms or cash.

TAYLOR & HOWDEN Real Estate Phone 1462
144 Hunter Street.

POULTRY AND EGGS

BLACK MINORCAS AND WHITE Leghorn cockerels for sale. These birds were imported form U. S. A. and are in first-class condition. Apply 509 Chamberlain.
3d-64-4021.

FOR SALE—LIVE DUCKS. APPLY 127 Smith street.
3d-64-4030.

ARCHITECTS.

W. & WALTER R. L. BLACKWELL—Architects, Office, Bank of Commerce Building, corner of Hunter and Water Streets. Telephones, Office, 1300J; Residence, 1272.

W. H. BARRY—Architects. Plans prepared for Monumental, Commercial and Domestic Buildings. Office, 539 Gilmour street. Phone 567.

BARRISTERS AND SOLICITORS

GORDON & O'BRIEN — Barristers, Solicitors, Notaries. Money to loan on easy terms. Special attention to Patents and Trade Marks Phone 219. G. N. Gordon, J. A. O'Brien.

S. T. MEDD—Barrister, Solicitor, Notary. Office over the Dominion Bank, corner of George and Simcoe streets. Telephone No. 22. Private funds to loan at current rates upon easy terms.

PECK, KERR & McELDERRY, Barristers Solicitors and Notaries. Office, Water street, Peterboro. Money to loan at the lowest current rates of interest on easy terms of payment. E. A. Peck, F.D. Kerr, V. J. McElderry.

O'CONNELL & CORKERY, Barristers, Solicitors and Notaries. Money to loan at the lowest current rates of interest. Daniel O'Connell, John R. Corkery. Hunter street, two doors west of the Post Office.

DUMBLE & JOHNSTON—Barristers, Solicitors, etc. Toronto Savings and Loan Company, George Street. D. W. Dumble, K.C., W. Johnson.

A. E. DIXON—Barrister, Solicitor, etc. Office, Hunter and George streets. Entrance next to Madill's drug store.

HALL & HALL—Barristers, Solicitors and Notaries Public, Hunter street, Peterborough next to St. John's Church. Money to loan at the lowest rates of interest. E. H. D. Hall. Basil D. Hall.

MOORE & WEARING — Barristers and Solicitors, 403 Water street, opposite the Post Office. Money to loan at the lowest current rates of interest. Jos. Wearing, M.A.

R. R. HALL—Barrister, Solicitor, etc. Peterboro, Ont. Office, corner of Hunter and Water streets, over the Canadian Bank of Commerce. Trust Funds to loan on easy terms of payment.

JAMES FORDYCE STRICKLAND—Barrister, Solicitor, Notary Public. Money to loan. 376 Water street, Peterboro. Phone 191.

WILFRID F. HUYCKE, Barrister, Solicitor, Notary Public. 396 Water street. Telephone 239.

MEDICAL.

DR. BUCHANAN, F.R.C.S. Edinburgh; M.R.C., Eng.; I.R.C.P. London. Eye, Ear, Nose and Throat Specialist. Hours, 9-11, 2-4 p.m., and 7-9 p.m. Phone 519. Office, corner Water and Murray streets.

T. GEORGE LOUDON, M.D., C.M., Physician, Surgeon and accoucheur. Office, 201 Brock street. Phone 186S. Office hours, 9 to 11 a.m., 2 to 4 p.m., 7 to 8 p.m.

DR. C. C. CRAGG—Eye, Ear, Nose and Throat Specialist. Office 295 Charlotte street, formerly occupied by Dr. Neal. Hours—9-11 a.m., 2-4 p.m., 7-8.30 p.m. Telephone: House 980J, Office 2185.

DR. PHYLISS VERSCHOYLE YOUNG, M.B., Toronto, Physician, Surgeon and Accoucheur, Office 303 Stewart street. Office hours 2 to 4 p.m., 6 to 8 p.m., and by appointment. 'Phone 347J.

DR. T. W. H. YOUNG—Toronto, Edinburgh and London, Physician and Surgeon. Office 305 Stewart street. 'Phone 347W.

MONEY TO LOAN.

We have funds to loan on Real Estate Security at the lowest rates. GORDON & O'BRIEN, Phone 219.

MONEY TO LOAN ON IMPROVED farm and city property. Apply Hall and Hall, 116 Hunter street, Peterborough.
26d-67-733.

OSTEOPATHY.

DR. BRUCE E. MARSHALL—Osteopathic Physician. Office, 242 Hunter street. Hours 9 to 11, 2 to 4 p.m., 7 to 8 p.m. Telephone 116.

DR. WILL A. SETTLE—Osteopathic Physician. Office in Crown Apartments, 124 Hunter street. Corner Water and Hunter streets. 'Phone 649. Office Hours, 9 to 11 a.m., 2 to 5 p.m. and 7 to 9 p.m.

INSURANCE.

J. O. FIFE—209 Barrie Bldg., Peterborough, Ont., representing Manufacturers Life Ins. Co. 'Phone 803, Residence 735W.

FRANK A. BLACK—209 Barrie Bldg., Peterborough, Ont., representing Manufacturers' Life Ins. Co. 'Phone 808. Residence 2230.

It Pays to Advertise.

HOUSES, REAL ESTATE

FIRST-CLASS CASH BUSINESS AND property for sale in best residential section of the city. For particulars apply 293 Dalhousie, 'Phone 273J.
5d-65-4010.

FOR SALE—100 ACRES, LOT 3, CON. 10, Emily, of first class farming land, seven miles from Lindsay, as a going concern or separate. For further particulars apply on premises to George O'Connell, Lindsay, R. R. No 5.
4d-5-8-12-15—3530.

FARM FOR SALE OR RENT. IN Township Cavan. 100 acres. Apply Examiner for address.
3d-64-4052.

FARM FOR SALE—135 ACRE FARM in Cavan Township. Brick house, large L-shaped barn, drive shed, 2 wells, bush. Apply Offa Williamson, Fraserville, R. R. No. 1.
26d-79-3529.

FOR SALE—CHEAP, GOOD TERMS small 6-roomed house on Barnardo avenue, near George street, also good red brick house, stone stable, two acres of land and orchard. Electric lights and city water, north end; close to the river. Apply 293 Dalhousie, 'Phone 273J.
5d-65-4011.

FOR RENT

BRICK BUNGALOW FOR RENT, with large garden, 574 Aylmer street. Call between 5 and 7.
3d-64-4040.

COMFORTABLE FURNISHED APartment, bath, gas, electricity. Apply 183 Antrim.
3d-66-4070

COMFORTABLE FURNISHED ROOMS to rent, central. Board if desired. Apply Examiner.
6d-64-3609.

FOR RENT— NO. 162 CHARLOTTE street, (near George). Suitable for store or office. Apply 437 George street.
dtf.-3577.

FURNISHED HOUSE TO RENT TO responsible party, no children. Examiner for address.
3d-665-4045.

FOR RENT—HOUSE, FOUR ROOMS, light and water; garage. Also rooms. Apply 168 McDonnel.
3d-64-4050.

FOR RENT—BRICK HOUSE, PARK street, west end. 6 rooms and bath room, hardwood floors. Garage in rear. Possession 1st Oct. 'Phone 280 during day, or 405W evenings, for particulars.
3d-64-4039.

FOR RENT—HEATED APARTMENT, Grand Central Building. Immediate possession. Apply 437 George street.
dtf

FOR RENT— HEATED OFFICE on George street. Apply 437 George street.
dtf

HOUSE TO RENT, SMALL FAMILY. Conveniences. Furnace. 167 Antrim street.
3d-65-4063.

HEATED FLAT TO RENT, LUNDY Apts. All improvements. Apply 95 Hunter steret.
6d-67-3642.

ROOM TO RENT—APPLY 311 PEARL avenue.
3d-65-4043.

SHOP TO RENT— CORNER CHARlotte and Aylmer. Apply Dr. Robinson, 225 Charlotte street.
6d-68-3647.

TO RENT — STORAGE, SUITABLE for furniture. 'Phone 424.
3d-65-4061.

TO RENT—FARM ON THE KEENE Road, two and one-half miles from Lock Bridge. Apply to M. J. Duffus, 315 Ellas street.
3d-66-3661

TO RENT—516 WATER, 8 ROOMED house, 3-piece bath, room for car, newly decorated, possession at once, $25 per month. Apply 533 Lonsdale or 561 Reid street.
2d-65-4076

TO RENT—HEATED APARTMENT. 'Phone 424.
3d-65-4060.

TO RENT—STORE 176 SIMCOE ST., also apartment, $23.00 per month. Phone 821J.
12d-75-4088

TO RENT—LARGE COMFORTABLE furnished bedroom, suitable for 1 or 2 ladies or gentleman, central. Apply Box 4986.
3d-66-4086

TO RENT— GARAGES, CENTRAL. 'Phone 424.
3d-65-4059.

TO RENT—2 FURNISHED ROOMS, central. 'Phone 1630W.
3d-65-4055.

TO RENT—2 BRIGHT, FURNISHED or unfurnished rooms, suitable for light housekeeping. Apply 217 Rubidge
3d-65-4056.

TWO OR THREE LARGE FURNISHed rooms to rent, suitable for light housekeeping. Apply 467 Water street.
3d-64-4037.

TWO OR THREE UNFURNISHED rooms, suitable for light housekeeping; reasonable. Apply Examiner for address.
6d-67-3994.

TO RENT—FURNISHED OR PARTly furnished rooms, heated, suitable for couple, reasonable. Apply Examiner for address.
6d-66-3987.

THREE FURNISHED ROOMS TO rent for light housekeeping. All conveniences. Apply 352 Simcoe street.
3d-64-4028.

TO RENT— SMALL, WELL-EQUIPped apartment, on ground floor. Central. Suitable for one or two persons. Immediate possession. Telephone 118.
10d-67-3856.

TO RENT—NO. 173½ SIMCOE ST. Suitable for store or office. Immediate possession. Apply 431 George street.
dtf.

WANTED

WANTED TO BUY— CANOES AND row boats. Apply Peter Gettas, Chemong Pavilion.
3d-64-4036.

WANTED— SECOND HAND 15 H.P. tubular or cast section steam boiler. Must be in first class condition. Apply to F. R. J. McPherson Co., city.
6d-70-4053.

FOUND

STRAYED INTO THE PREMISES OF William Bradshaw, S. Monaghan, lot 5, con. 3, a red steer, 1 year old. Owner may have same by proving property and paying damages.
3d-65-4064.

SITUATIONS WANTED

ELDERLY WOMAN DESIRES POSITion as companion or would do light housework for comfortable home and small wages. Apply to Examiner for address.
3d-65-4054.

YOUNG LADY WISHES POSITION as stenographer. Apply Box 3969.
6d-65-3969.

HELP WANTED—Male

MAKE MONEY AT HOME—$15 TO $60 paid weekly for your spare time writing showcards for us. No canvassing. We instruct and supply you with work. West-Angus Showcard Service, 29 Colborne Bldg., Toronto.

WANTED—SEVERAL FIRST-CLASS bricklayers. Apply T. C. Ephgrave, General Contractor, at De Laval plant.
3d-64-3635.

WANTED —MANAGER FOR SERvice station for the sale of a Six Cylinder Car. Must have good references as to character and ability. Party who has some capital of his own preferred. Apply Box 4008, Examiner.
6d-67-4008.

FOR SALE

A GOOD DELIVERY HORSE AND harness. Apply 657 Concession street.

FOR SALE — PIANO BOX, NEW, complete. 'Phone 1355J.
3d-65-4046.

FOR SALE—ART GARLAND HEATer with oven, in good condition, cheap. 491 Romaine street.
3d-66-4083

FOR SALE — CREAM WICKER baby carriage in good condition. Apply 841 Water street.
3d-66-4079

FOR SALE—RUBBER TIRED BUGgy in first class condition. Apply Examiner.
3d-66-4090

FOR SALE—LADY'S BLUE SERGE suit, brown Polo cloth coat, size 36. Good condition. Apply Examiner for address.
3d-66-4091.

FOR SALE—1 REMINGTON TYPEwriter No. 11, never out of shipping case, $100.00. 1 Underwood portable used two months, $65.00. 1 dozen Delaney Decoys ready for use, per dozen, $10.00. 1 Browning automatic, 12 gauge, $35.00. R. W. Farr, Box 244, Port Hope.
3d-66-3666

FOR SALE— IMPERIAL OXFORD range in good condition and man's overcoat, size 40, almost new. Apply Examiner address.
3d-66-4080

FOR SALE—FOX WIRE NETTING, widths 1½, 2 and 5 feet high and 2 inch mesh extra strong. Apply Sam Rays Cigar store. Patte and Wolff Foxes Limited.
3d-66-3662.

FOR SALE—BLUE REED BABY carriage, ivory trimming. In good condition. Apply 167 Aylmer street.
3d-66-4078

FOR SALE—DRY BODY HARDWOOD half cord cut 12 inches, $7.50. Dry hardwood slabs cut 12 inches, half cord $6.50. Phone 398. J. F. Gray.
6d-69-4072

FOR SALE—TWO COATS, SIZE 38, in good condition, fur trimmed. Also one dress new, will sell at reasonable price. Hours 6-7.30 p.m. Apply Examiner Office.
2d-65-4074

FOR SALE—LARGE COAL HEATER, good as new, $10. Apply 673 Aylmer street.
3d-64-4048.

FOR SALE — AN EXCELSIOR MOtorcycle and side car. Apply Thomas Harkness, Millbrook.
4d-64-3631.

FOR SALE—CANOE IN GOOD CONdition, $20. Apply 703 Aylmer street.
3d-64-4051.

FOR SALE—LADY'S BLUE SERGE suit, brown Polo cloth coat, size 36. Good condition. Apply Examiner for address.
3d-64-4035.

1 FALL COAT AND 1 WINTER COAT in good condition. Also guitar-phone. 'Phone 1666W.
3d-65-4044.

FOR SALE—ART GARLAND HEATer, with oven, in good condition. Cheap. 'Phone 1509J.
3d-64-4041.

FOR SALE—1 QUEBEC HEATER, with oven, nearly new. Apply at 271 Wescott street.
3d-64-4032.

FOR SALE— COCKSHUTT SINGLE furrow riding plow, cheap. Particulars at Duffus Motor Sales.
4d-64-3631.

FOR SALE — LADY'S COAT, FUR collar and cuffs, size 38. Cheap. Apply 283 Stewart street.
3d-64-4033.

FOR SALE—ART SULTANA HEATer, with oven. No reasonable offer refused. Apply 21 Frank street, Brownton.
3d-64-4025.

FOR SALE—FIVE ACRES OF CORN stalks, cheap. 'Phone 544r13.
6d-66-4016.

FOR SALE— INDIA FANCY WORK, yokes, doylies, bonnets, collars, etc. Apply 97 Rubidge street, evenings.
6d-64-3951.

TWO MILCH COWS FOR SALE—APply Box 3968.
6d-65-3968.

PRIVATE SALE, INCLUDING DINing room and bed room suits, refrigerator, rugs, ridpath library of universal literature, 25 volumes and ten volumes children's hour. Apply Examiner.
3d-66-4085

WORK WANTED

WINDOW CLEANING—J. A. FOSTER, 585 Patterson street. 'Phone 1763J.
26d-84-3949.

WORK WANTED—LOOKING AFTER furnaces. Apply Examiner for address.
3d-66-4067

WORK WANTED—WELLS DUG, Apply 184 Brock street.
3d-66-4088

BOARDERS WANTED

ACCOMMODATION FOR TWO NORmal students in private home, central. Apply at Examiner for address.
3d-64-4031.

BOARDERS WANTED — CENTRAL. Apply 267 Sherbrooke street.
3d-64-3993.

BOARDERS WANTED — COLLEGE graduates from the C.G.E. Convenient to C.G.E. Apply Examiner for address.
3d-64-4024.

ROOM AND BOARD — SUITABLE for a working man or girl. Comfortable home. Central. Apply Examiner for address.
3d-64-4047.

WANTED — TWO BOARDERS, IN house with all conveniences. Apply Examiner for address, or 'phone 876J.
3d-64-4027.

AGENTS WANTED

AGENTS TO TAKE ORDERS FOR Guaranteed Made-to-Measure Raincoats. Particulars free. Glasgow Rubber Co., of Canada, 198 St. Catherine St. West, Montreal, Que.

HOSIERY AGENTS— $60 WEEKLY selling hosiery direct in offices, factories, houses; exclusive territories. Prices cheaper than stores. Dept. 386 Triange Mills, Box 2503, Montreal.
a.t.f.

AGENTS—IF YOU WANT A GOOD steady line showing a profit of $50 weekly up, write for literature on our rubber specialties. Steady demand. B. & E. Mfg., Co., Detp. 7, London, Ont.
atf.

$5 PRIVATE CHRISTMAS GREETing card sample book free; men and women already making $5 up daily in spare time. Garretson Limited, Brantford, Ont.
12d-68.

AGENTS — NEW MONEY-MAKING Invention. Chemical Fire Extinguisher weighs only 3 lbs. charged. Excells heavy high-priced devices. Guaranteed . Puts out fires in 10 seconds. Agents profit over 100%—J. S. Perry sold 750 in 30 days. Alvin McAulay places 14 in 2 hours. Territory going fast. Write to-day. Protex Chemical Fire Extinguisher Company, 601 Echo Drive, Ottawa, Ont.
5d-1-8-15-22-29—3516.

AGENTS—MEN AND WOMEN, SELL Personal Greeting Xmas cards. Thousands of dollars of cards will be sold between now and Xmas. Get your share of the business. We supply beautiful sample book free. "Imperial Art" selection is the most popular in Canada and has cards suitable in taste and price for all classes. You can easily make $5. up each evening, spare time. We will show you how. Deal direct and get highest commissions and best service. Manufacturers, 122 Richmond West, Toronto.
6d-65-3561.

AGENTS—MEN OR WOMEN.. SELL knitting yarn. The article that is in most demand to-day. Thousands of pounds of yarn will be sold between now and Xmas. Get your share of the business. We supply sample cards showing 8 samples of the best two and four ply knitting yarn on the market. This yarn is suitable for both hand and machine knitting. We supply your customers free with printed instructions for knitting popular, up-to-date garments and allow you large profits on your sales. Write to-day for sample card and also particulars of our special yarns at 85c. per pound. Donalda Mfg. Co., Dept. 115, Toronto.
dtf.

AGENTS—MEN AND WOMEN. SELL Personal Greeting Xmas cards. Thousands of dollars of cards will be sold between now and Xmas. Get your share of the business. We supply beautiful sample book free. "Imperial Art" selection is the most popular in Canada and has cards suitable in taste and price for all classes. You can easily make $5 up each evening, spare time. We will show you how. Deal direct and get highest commissions and best service. Manufacturers, 122 Richmond West, Toornto.
6d-68-3653

HOSIERY AGENTS $5,000 YEARLY, selling hosiery direct mill to consumer. Ladies', men's and children's complete line. Best value, exclusive territories. Dept. 407, Triangle Mills, Box 2503, Montreal.
1d-64-3654

MEN AND WOMEN — HERE IS A real opportunity—sell Canada's best Personal Greeting Xmas Cards. Our agents without previous experience are making $3 per hour spare or full time, day or evening. Beautiful sample book supplied free. Deal direct and get highest commissions and best service. Write without obligation. Manufacturers, 122 Richmond West, Toronto.
2d-66-3652.

HELP WANTED--Female

A STENOGRAHER FOR FIVE AFternoons a week. Apply Doughty Mfg. Co.
3d-64-4038.

LADIES WANTED —TO DO PLAIN and light sewing at home. Whole or spare time. Good pay. Work sent any distance. Charges paid. Send stamp for particulars. National Manufacturing Co., Montreal.
6d-18-25-1-8-15-22—6w-40-3461.

WAINTED—AT ONCE, FIRST-CLASS chamber maid for first floor of Empress Hotel. Apply to Mrs. G. N. Graham, Room 72.
3d-64-3640.

WANTED—A GOOD GENERAL. APply 483 Water street.
6d-66-3625.

WANTED—GIRLS TO LEARN FUR finishing. Must have some knowledge of sewing. Apply Barries Ltd.
3d-64-3633.

PERSONAL

"LOST HEIRS"— A BOOK FILLED with names for lost heirs and missing kin from different parts of the world. Chancery Court of England, Ireland and Bank of England unclaimed list dividend list included. Send One Dollar Bill at once and get book by return mail. International Claim Agency, Dept. 174, Pittsburg, Pa., U.S.A.
30d-37-3592.

MATRIMONIAL AND FRIENDship Photo Magazines, 30c; no stamps. Send privately sealed Box 5, Isherwood, Ont.
s-t-f-1980.

MARRY RICH—WORLD'S LEADING Corresponudence Club for lonely people. Many worth to $400,000. Quick results guaranteed. Confidential list FREE. Honorable Ralph Hyde, 129, San Francisco, Cal.
4d-25-1-8-15.

MARRY — BUSINESS GIRL 27, worth $73,000; widow 48, $35,000; girl 19, $40,000. Write for descriptions and photos, Katherine, Box 223, Los Angeles, Cal.
4d-25-1-8-15.

WEALTHY, PRETTY AFFECtionate girl, would marry. Write enclosing envelope. Doris Dawn, South Euclid, Ohio. 26dS 2049

READ THIS CAREFULLY. YOUR Horoscope cast Free. Marriage partner described, money prospects, travels, etc., etc. Two Years Guide added free. State birthdate. Mr., Mrs. or Miss. Send 25c bill or stamps (not coin) to defray postage and clerkship. Address to Mr. P. H. Reynolds. (Dept. 21. R.) Haarlem, Holland. Postage to Holland 10 cents.
2d-15-22-3947

LOST

LOST—A BLACK ONYX EARRING, with brilliants on top, either on George street or Charlotte. Finder please leave at Examiner or 'phone 626W.
3d-65-4057.

LOST—ON SATURDAY NIGHT, Between Charlotte and Smith streets, on George, long grey silk glove. Finder please leave at Examiner.
3d-64-4020.

LOST—A BAR PIN SET WITH 5 small diamonds at Exhibition Park. Finder leave at Examiner and receive reward.
3d-66-4066

LOST—ONE ANGLE BRACE NEAR Halls' School house on middle line. Finder leave at Examiner office.
3d-66-4084

LOST — A PURSE CONTAINING about $10, also a letter. Finder please leave at 401 or 405 Wolfe street and receive reward.
3d-66-4068

LOST—ON FRIDAY NIGHT FROM 260 Concession street, hound (female), white with black spots and wearing red leather collar. Finder phone 1178W.
2d-65-4078.

LOST—BLACK FOX NECKPIECE. ON Tuesday, Sept. 11th, on River Road, between Hale's bridge and the city. Finder please leave at Examiner or 'phone 773J. Reward.
3d-65-4062.

LOST —AMETHYST AND PEARL necklace on Exhibition grounds or grandstand Friday evening, Sept. 14th. Finder please leave at Examiner of phone 1723J. Reward.
3d-66-4076

EDUCATIONAL

PARENTS! HELP THAT BOY IN selecting and preparing for a vocation. He needs your interest and guidance. For more than 30 years the I.C.S. has trained Canadians for pleasant and profitable employment. Ask for booklet "Looking Ahead" and vocational guidance. No obligation. International Correspondence Schools Canadian, Ltd., Department 1904S, Montreal, Canada. Represented by W. J. Donovan, 48 Aylmer street, Peterboro.

YOU NEVER HEARD OF A COST Accountant losing his job. He's as indispensable to modern business as capital. But he must know now. Learn at home from foremost Cost Accountant on the continent. Ask for Free Booklet "Nicholson's Cost Accounting". International Correspondence Schools Canadian, Limited, Dept. 1904B, Montreal, Canada. Represented by W. J. Donovan, 48 Aylmer street, Peterboro.

FOUND

FOUND—ON THURSDAY AFTERnoon at Exhibition, ladies fur. Party can receive same by proving property and paying for this ad at 207 Brock street.
1d-64-4077

FOUND—DOG WITH WHITE FACE, white ring around neck, four white paws, body brown and black, female. Owner can have same by calling at C. W. Jory, No. 2, Lakefield, and paying for ad.
2d-65-4082.

AUTOS FOR SALE

FOR SALE—AT $250.00, MODEL 83 Overland in perfect condition in every way. Apply Duffus Motor Sales.
4d-64-3631.

FOR SALE—FORD TOURING CAR, in good running order, going cheap. Apply Examiner for address.
3d-65-4058.

FOR SALE— 1923 FORD TOURING car, only been used a few weeks. Bargain for quick sale. Apply Box 3644, Examiner.
3d-65-3644.

FOR SALE — 1 LIGHT SIX McLaughlin car, in first-class running condition. Also 1 heater, 1 cook stove, 1 hand power washing machine and den set. Apply at 279 William street.
3d-64-4023.

EXHIBITION SPECIAL — BRAND new Studebaker, light six touring, disc wheels. Specially priced. Oldsmobile eight, pace-maker, seven-passenger touring, completely overhauled, beautifully painted, brand new top, excellent tires, bumper. Exceptional bargain. Small car considerd as part payment, or terms if desired. Also McLaughlin coupe. Studebaker Show Room, two-twenty Charlotte steret.
7d-66-3922.

BUILD WITH CANADA CEMENT

FOR PERMANENCE & GYPROC WALLBOARD FOR FIRE PROTECTION

We also keep in stock the following at Reasonable Prices:

Lime	Plaster Paris
Hard Wall Plaster	Mortar Colour
White Rock Finish	Fire Brick
Plasterers' Hair	Fire Clay
	Coal.

THOS. A. REHILL CO.

210 Wolfe Street (near C.P.R. Stn.)
'Phones—Office 245, Residence 665W

NOTICE TO CREDITORS

IN THE MATTER of the estate of Salena Oliver, late of the City of Peterborough, in the County of Peterborough, Spinster, deceased.

Notice is hereby given, pursuant to Section 56 of the Trustees Act, R.S. O., 1914, Chap. 121, that all creditors and others having claims or demands against the estate of the said SALENA OLIVER who died on or about the third day of August, 1923, at the City of Peterborough, are required, on or before the first day of October, 1923, to send by post, prepaid, or deliver to Moore and Wearing, Solicitors for Rev. J. R. Webb, the executor of the last Will and Testament of the said deceased, their Christian names and surnames, addresses and descriptions, the full particulars, in writing, of their claims, a statement of their accounts, and the nature of the security, if any, held by them.

And take notice that after such last mentioned date the said executor will proceed to distribute the assets of the said deceased among the parties entitled thereto, having regard only to the claims of which it shall then have notice, and that the said executor will not be liable for the said assets or any part thereof to any persons or persons of whose claim notice shall not have been received by it at the time of distribution.

MOORE & WEARING,
408 Water Street.
Solicitors for the said executor.
Date at Peterborough, this 27 th day of August, 1923.
4d-1-8-15-22-3475.

RAILWAY TIME TABLES

CANADIAN NATIONAL RAILWAY.
All Trains Daily Except Sunday.
Corrected to date.)

No. 91—7.10 a.m., for Lindsay and Toronto.
No. 96—8.10 a.m., for Port Hope and Toronto .
No. 98—8.33 a.m., for Lindsay, Blackwater, Junction, Orillia, Midland, North Bay and Toronto.
No. 98—8.35 a.m., for Hastings, Campbellford, Belleville and points on the main line east.
No. 369—8.50 a.m., for Lakefield.
No. 92—12.02 a.m., for Lindsay, Port Hope, Toronto, Buffalo, making connections with the International Limited for London, Detroit, Chicago and Ottawa.
No. 100—12.15 p.m., for Hastings, Campbellford, Belleville and Ottawa.
No. 371—1.25 p.m., for Lakefield.
No. 95—5.34 p.m., for Lindsay, Orillia, Midland, North Bay and Toronto.
No. 373—5.40 p.m., for Lakefield.
No. 99—8.19 p.m., for Lindsay.
No. 94—9.10 p.m., for Port Hope, Montreal and Boston. Carries sleeper for Montreal.

CANADIAN PACIFIC RAILWAY.
(Corrected to date.)

GOING EAST—
11.59 a.m.—Norwood, Havelock, Bonariaw, Tweed, Perth, Smith's Falls, Kingston, Ottawa, Montreal and Intermediate points daily. On Sunday this trains proceed east only as far as Havelock.
8.20 p.m.—Indian River, Norwood, Havelock, Tweed. Daily except Sunday.
12.03 a.m.—Havelock, Tweed, Kingston, Perth, Smith's Falls, Montreal, St. John, Boston and New York. Daily except Saturday.
1.00 a.m.—Havelock, Tweed, Kingston, Perth, Smith's Falls, Ottawa.

GOING WEST—
4.31 a.m.—Myrtle, Toronto, Guelph, Goderich Hamilton, Galt, Woodstock, St. Thomas, London, Chatham, Detroit, Chicago and New York. Daily.
4.58 a.m.—Toronto (Yonge Street), Hamilton, Owen Sound, Teeswater and intermediate points. Daily except Sunday.
7.35 a.m.—Toronto, Hamilton, Brantford, Buffalo, Rochester, Boston, New York, Galt, Woodstock, London, Chatham, Detroit and intermediate points between Peterboro and Toronto. Daily except Sunday.
9.35 a.m.—Bethany, Lindsay, Orillia, Port McNicol and intermediate points. Daily except Sunday.
3.50 p.m.—Toronto, Hamilton, Brantford, Buffalo, New York, Galt, Woodstock, London, Windsor, Detroit, Chicago and intermediate points between Peterboro and Toronto. Daily.
6.50 p.m.—Lindsay, Toronto and intermediate points. Daily except Sunday.

NOTICE

F. BARRETT—CONTRACTOR AND builder, alterations and repairs—hardwood floors. 72 Benson avenue. Phone 1764J.
26d-712-554

GEORGE STEVENSON, TAXI SERvice. 'Phone 1944M. day or night.
26d-65-3451.

NOTICE—HENRY BROS., CARPENters and builders. Estimates given on new and repair work. Hardwood flooring a specialty. 'Phones 1024 or 2009W. 14 Murray street.
78d-175-1909

NOTICE—CHIMNEYS AND FURnaces cleaned. Phone 1881W.

H.P. LINDSAY AGENCY CO.

Real Estate Bought, Sold and Exchanged. The best Life, Fire, Plate Glass, Automobile Accident and Sickness Insurance Companies.

25 First Class Companies To Choose From,

392 WATER ST.
South of the Munro Hotel

FOR SALE

$2500—6-roomed Red Brick House, two-piece plumbing; central.
$5000—8-roomed Red Brick House; all modern; would make a good duplex.
$2800—6-roomed Red Brick; three extra lots.
$3700—7-roomed Red Brick House; all modern, with sun porch.
70 Acres of Good Land and good buildings for sale or exchange for City Property.
50 Acres of Good Land and Buildings for sale or exchange.
200 Acres close to the river and R. R. Station. Will be sold cheap and on good terms.

J. CHAMBERS & CO.
354 WATER STREET.
Phone 1719J. Residence 1594W.

Some Good Buys

7 room Brick, water heating, oak floor, fine location, garage $6000
7 room Brick, all modern, hardwood floors; nice house $4800
7 room Pressed Brick, full plumbing, nearly new $4200
5 room Brick, full plumbing, west side $2350
6 room Frame, 2 piece bath, bargain, south $2200
5 room New Cottage, south $2000
6 room, large lot, East City $1500
4 room Frame, north, terms $1350
Two family house, fine condition, bargain, take small house.
A Few Good Houses To Rent

P. E. RUTHERFORD AGENCY
Opera House Block.
282 George Street
Phone 1421 Residence 646w

NOTICE TO CREDITORS

IN THE MATTER of the estate of GEORGE LOCKIE, late of the Township of North Monaghan, in the County of Peterborough, Farmer, deceased.

Notice is hereby given, pursuant to Section 56 of the Trustees Act, R.S.O. 1914, Chap. 121, that all creditors and others having claims or demands against the estate of the said George Lockie, who died on or about the fourteenth day of August, 1923 at the Township of North Monaghan, are required, on or before the fifteenth day of October, 1923, to send by post, prepaid, or deliver to Moore & Wearing, Solicitors for Joseph Madill and Herbert Cunningham, the executors of the last Will and Testament of the said deceased, their Christian names, surnames, addresses and descriptions, the full particulars, in writing, of their claims, a statement of their accounts, and the nature of the security, if any, held by them.

And take notice that after such last mentioned date the said executors will proceed to distribute the assets of the said deceased among the parties entitled thereto, having regard only to the claims of which they shall then have notice, and the said executors will not be liable for the said assets or any part thereof to any person or persons of whose claim notice shall not have been received by it at the time of such distribution.

MOORE & WEARING,
408 Water Street,
Peterborough, Ont.
Solicitors for the said executors.
Dated at Peterborough, this 15th day of September, 1923.
4d-15-22-29-6-3665

Advertise in the Examiner

DAVIS-THOMPSON COMPANY, LIMITED

Insurance and General Agency

433 GEORGE ST. PHONE 40

Good Investments

A Very Central Modern Brick House, furnace and garage. Will be sold cheap. Have a look and make offer.
$2,800.00—Six-Roomed Brick, partly modern, easy terms.
$3,200.00—Seven-roomed Brick, two-piece bath, stable, central.
$1,000.00 — Four-Roomed Cottage, near C.G.E.
$2,000.00 — Five Rooms, complete, bath, gas.
$2,500.00 — Six Rooms, Two-storey, complete, bath.
$3,250.00—Takes Six-Roomed Brick, plumbing, good lot.
$3,800.00 — Seven-Roomed Brick, plumbing, double lot, Gilmour Street.
Large list of others to choose from.

H. J. McCANNAN
Walter Nugent, Assistant.
Nugent, 'Phone 1693M.
140 Simcoe Street. 'Phones 46J—772

FOR RENT—
A large Ground Floor Office, or Stationery Store, can be rented in whole or in part.

FOR SALE—
200 acres of land, 140 acres working land, balance pasture and wood, in Cavan, 3-4 of a mile from station, splendid building consisting of brick house, three piece bath, bank barn, 42 x 100 feet; can be purchased at a reasonable price, and on easy terms. Owner would sell stock, also crop.

100 acres of good land, 60 acres working land; balance pasture and wook, well fenced; first class buildings, such as new brick house with furnace, barn 30 x 100 feet; other buildings: convenient to station, church and school; owner would exchange for a property in Peterboro. Price $7000

For inspection and further particulars of the above properties apply

J. T. O'Connell & Co.
136 HUNTER ST. W., CITY
Phones—Office 376, Residence 1359

Going to Build?

I will be pleased to furnish estimates of Houses, Bungalows, Summer Cottages, Garages, Alterations, Repairs, etc.

A. B. CUNNINGHAM
331 Reid St. Phone 1261w

B. C. SHINGLES
I handle the best grades of British Columbia Shingles at best prices. Roofing and roofing materials our business.
FRED. H. ROWAN
607 Weller St. Phone 851

NOTICE!
We are taking orders now for a limited quantity of Nut Coal. We also have a small quantity of our Famous Large Pea Coal on hand.
APARTMENT TO-LET
A. LOW & CO., 264 Simcoe St.
'Phone 627. N. and Hol. 1027

EDWIN ELCOME

TAXIDERMIST
602 Harvey St. Peterborough, Ont.

No Birds or Animals Accepted for Mounting until 30th of October.

ONLY MASKINONGE, BASS AND TROUT MOUNTED.

CHINA PAINTING
Mrs. Langley McCarthy Teaches Biscoffs' New and Beautiful Work in CHINA PAINTING

4% INTEREST, Compounded Half-Yearly, Paid on Deposits.

One Dollar opens an Account. Specia facilities afforded Depositors for the convenient transaction of their business, and ac counts are subject to cheque withdrawn.

For sums of $100 and upwards this Company's Debentures are issued in terms of one to five years.

Bearing INTEREST Half-Yearly at - - - **5%**

TORONTO SAVINGS & LOAN & CO.
435-437 George Street
PETERBOROUGH

MAIL EDITION

The Evening Examiner

THE Condensed Advertising in the Examiner is getting excellent results for those using these columns. For Sale, To Let, Lost, Wanted, etc. Try it.

PRICE THREE CENTS — PETERBOROUGH, SATURDAY, SEPTEMBER 15, 1923 — PRICE THREE CENTS

ANNEXATION OF FIUME OPPOSED BY JUGO-SLAVS

Believe Italy Will Postpone Action Until Proposed Conference Is Held

SERBS ORGANIZE.

BELGRADE, Sept. 15.—(Canadian Press).—Indications here today were that Italy has postponed her proposed decisive action regarding Fiume, which the Jugo-Slav Government believes will take the form of annexation of the free city.

It is not expected now that the proclamation will be made tomorrow, which was the date set by Premier Mussolini, but that he will wait until there is an opportunity for the friendly conference urged in his letter to Premier Pachitch, which was read before the Council of Ministers, presided over by King Alexander, yesterday.

Opposed to Annexation.

The Jugo-Slavian newspapers do not approve annexation as the beginning of an imperialistic campaign by Italy. They compare it with the policy carried out by Austria-Hungary, which policy they say caused the downfall of the dual monarchy.

The presence here of Marshal Franchet D'Esperey has given opportunity for the Jugo-Slavs to display their friendship for France, which seems particularly warm and enthusiastic in the present emergency.

The Fiume crisis has given added impetus to the movement among the Serbian youths, who are grouping themselves into a patriotic association called the "Omnaladina."

Government Assured.

Funds have been flowing into the treasury of this organization during the last few days, the list of subscribers including the names of several Cabinet Ministers.

The newspaper Politina, which is usually well informed, says today:

"Our Government has assurances that no change can intervene in the Fiume affair, which might mean that Italy will not undertake a course that will lead to annexation."

THE BLIND MAN'S EXHIBIT AT FAIR

Things Pretty and Ornamental at Basketwork Booth.

"The Blind Man's Exhibit" is the somewhat pathetically-worded sign over a small side section in the annex to the Main Building. But the blind man himself, J. R. rownlee, of 612 Chamberlain street, and his assistant, Wm. F. Cornwall, of Browntown, do not look pathetic. On the contrary, there is an air of businesslike cheer about the little booth, with its careful examples of fine handiwork in reed and cane accessories, its proprietor working busily at a reed basket.

There are things pretty and ornamental, plain and useful, finished with careful precision by the supple fingers that carry the eyes of the blind man in their tips. Trays of all sorts; cake and sandwich serving trays with gay chints under glass, pin trays holding picture postcards; slender, graceful flower holders with long handles, done in two-tone effect of grey enamel and gilt, tall floor lamps and table lamps in the brown-stained ware; jardinieres and work baskets and reed tables; ferneries with elaborate reed embroidery valances, flower-pot holders and big, round jardiniere stands; boudoir lamps, souvenirs of many kinds, they all congregate here in a pleasant, pretty exhibit of the skilful work of careful, laborious hands.

Mr. Brownlee has given three prizes for competition at the Fair, including a large tray, valued at $6, for the best lady driver, a 12 x 18 tray with oak bottom, valued at $3, for the best loaf of bread from any flour, and a tray, 12 x 18, with oak bottom, valued at $3, for fancy work exhibit.

TASTY DESSERT.

Vanilla ice served in an orange is an unusual and delicious dessert.

STOCK AND BONDS

great boom in the mining industry. I have had many years experience in practical mining, both in Cobalt and Porcupine, and have a wide connection there. I am therefore in a position to get early and reliable information in both camps. I have made a profit for every one of my clients up to date, and shall be pleased to advise any one interested. There will be a strong market this summer and now is the time to get in.

Accounts carried on reasonable margins

C. H. REID

Room 111 Barrie Bldg.

Greeks Pleased In Settlement

ATHENS, Sept. 15.—(Canadian Press).—The Greco-Italian incident was virtually closed today when the French Minister to Greece called at the Foreign Office where formal note was taken of the various measures of reparations ordered by the Council of Ambassadors, including the evacuation of Corfu by the Italians September 27.

The assurance that the Italians would quit Corfu has created intense satisfaction in Greek circles. The newspapers, however, refrain from commenting upon the situation as it now stands, confining themselves to reprinting western opinion on the controversy.

WINNIPEG FIRE INJURES THREE

Factory and Five Dwellings Destroyed at Loss of $250,000.

WINNIPEG, Sept. 15.—(Canadian Press)—Fire which broke out in the blacksmiths' shop of the R. A. Smart Mfg. Co. in Elmwood, a suburb, raged for two hours yesterday afternoon, and before brought under control destroyed the factory and lumber warehouse of the company, five dwellings which were struck by flaming brands, damaged four dwellings and caused injuries to three people. The damage is estimated at a quarter of a million dollars.

HEAVIEST CLAIMS AGAINST GERMANY.

Dominion Steel Company Presents Account For Seventeen Million.

MONTREAL, Sept. 15.—Nearly $17,000000 is to be asked from Germany by the Dominion Steel Corporation and six of its subsidiary companies, and the Nova Scotia Steel and Coal Company to cover losses & Coal Co. to cover losses sustained owing to operations of the Great War. Torpedoed vessels under charter; chartered steamers requisitioned; costs of substituting requisitioned vessels; losses of contracts and war risk premiums are the headings under which the claims are listed.

Hearings of these claims, the largest aggregate by far of all the Dominion applications of this character began here to-day before the Hon. Dr. William Pugsley Commissioner appointed by the Government to investigate and report on all Canadian war reparations claims. The actual total is $16,711,170.

The legality of an item of $1,133,667 claimed by the Dominion Coal Co. in respect of chartered steamers requisitioned by the British admiralty was discussed. Hector McInes K. C. of Halifax, for the company explained that the ships had been specially constructed for the purpose of the trade and the company had been forced to buy substitute ships of inferior type. As a result the whole business of the company fell off.

DOWN THE RIVER WITH THE CAMPERS

NORTH MONAGHAN, Sept. 15.—Summer has gone, and the campers have folded their tents, like the Arabs, and silently stolen away. No pomp or ceremony marked their departure this year; corn was counted amongst the lucuries, and not to be wantonly eaten by the boilerful.

In Crawford's Grove a few white tents still appear, but their owners are not always in evidence.

Mr. and Mrs. Gordon Hall have returned to the city, but still feel the lure of camping, and occasionally spend a week-end at their cottage.

Mr. E. E. Lord removed his cookhouse this week, the sole remaining evidence of his connection with the Grove and pleasant days spent there this summer.

Mrs. Mowry and daughter, Helen, have returned to their home in the city, and Mrs. Patterson is breaking camp preparatory to following them soon.

Mr. and Mrs. Millard are still occupying their cottage, and have signified their intention of remaining during September, if the weather proves suitable.

At Braundport all is quiet.

J. T. Braund's family come occasionally to spend an evening or a week-end at their cottage.

Across the river, "Pleasant View" camp is still open, and down the banks of the Otonabee a few stragglers yet cling to their summer mode of living. Perhaps an extra blanket or two is needed these cold nights, but the lure of the open is upon them, and they are loathe to leave it. Here and there a naked flagpole or a path of white-washed stones leading to nowhere in particular, bear mute testimony to the campers' desertion. The river is quiet and bare; the boats that lined it on both sides—the green and red canoes, brown skiffs and unpainted punts—are packed tightly away in their own houses, awaiting the swift rush of next summer's waters against their heels.

Typhoon is over in Hong Kong. It doesn't matter, but the place sounds like an auto coming.

BRITISH UNITY AN EXPERIMENT FOR THE WORLD

Continuance of British Commonwealth Test of Feasibility of Wider Union.

CANADA'S COURSE.

LONDON, Sept. 15.—(Canadian Press).—An article in the London Spectator by John Evelyn Wrench, editor of the monthly journal of the Overseas League, dealing with the recent survey appearing in the London Observer of public opinion in Canada towards Empire development, says that whether the Imperial conference comes to any important decision or not, the broad fact remains that probably during the next thirty years the ultimate destiny of the British Empire will be decided, because within that period, for better or for worse, Canada will have answered the question, "Quo Vadis?" (Whither goest thou?).

Canada's Choice.

There are three alternatives before the Dominion of Canada, says Mr. Wrench's article—firstly, free nationhood within the British Commonwealth; secondly, an entirely independent republic; thirdly, incorporation with the United States.

"In the last resort the Canadian people will be actuated in making their decision by reason of self-interest as is natural and inevitable. If in the long run they would be better outside the British Empire, sooner or later they will cut the painter. So far none of the Canadian isolationists has made out a case which carries conviction."

The British Model.

Continuing the Wrench article says: "If ever the vision of a federation of mankind is to come true it surely will be easier to envisage co-operation among all peoples of the earth after the Britannic league of nations have demonstrated its feasibility. If the British Commonwealth were to break up and its self-governing nations become independent republics, adhering to the doctrine "Ourselves alone" the whole welfare of civilization would be imperilled."

HARVESTERS MOVE TO LUMBER CAMPS.

Heavy Employment in New Ontario Extensions.

SUDBURY, Sept. 15.—(!Canadian Press)—Private employment agents here report movement of labor from western havest fields to Northern Ontario camps has already started and camp crews were being filled up with the good class of labor. There is demand for French Canadians for woods work but mining and construction camps prefer foreigners. This week C. N. R. extra gang totals 1284 and C.P.R. passed 1500. Foleyet lumber camps took 400 this week. C.P.R. is using 700 on Kipawa extension and C.N.R. 600 at Long Laccut-off and 250 moving division Point Grant to Nashina. Kirkland Lake Camps expect several hnuderd more than next week.

OSHKIGMONG NEWS

OSHKIGMONG, Sept. 15.—After spending two weeks' vacation here Dr. Walhouser of the city of New York left for home. Being a real sportsman the doctor said that good sport is found at Chemong. Every day he went out he returned satisfied with his day's fishing. He was a guest at the Chemong House.

At present the Chemong House is filled to its full capacity. Among the guests are the visitors from Geneva, Ohio, Fred. Chapman, W. J. Doran, Wm. Gault, Ray Gilbert and Dr. F. J. Dounty.

Last Tuesday at noon two sisters, who have not seen each other for thirty-five years, accidently met in Peterborough—Mrs. W. Blaker of Zeba, Mich., arriving via the C.P.R. and Mrs. G. Goose of Scugog via the G.T.R. Time had so changed their appearances that they did not recognize each other at first, and it was little time before they knew that they were sisters. Both ladies came to Chemong, where they were met by their numerous friends and entertained. After supper the visitors enjoyed themselves with their old friends, recounting reminiscences. Mrs. Blaker expects to make a prolong visit with her daughter, Mrs. Joe Whetung, Jr.

The directors of the annual Fall Fair in Chemong are making arrangements for a very attractive event. The date is fixed for October 3 and 4. There will be new features worthy of attraction.

BLACK AND WHITE.

With simple black silk frocks one frequently sees small collars of white organdie fastened at the neck with a shower of vari-coloured narrow ribbons

Children and Women Killed

NEW YORK, Sept. 15.—(Canadian Press).—Two women and two children were asphyxiated by smoke and sixteen families were rescued in an East Side five-storey tenament fire today.

Tenants, trapped on upper floors, were saved by neighbors and firemen a few minutes before the structure was destroyed. Fire started from an unknown cause on the first floor.

TWO BABIES DEAD.

DERBY, Conn., Sept. 15.—(Canadian Press).—Two babies were killed, three other children and three adults were injured here tonight when the automobile in which they were riding was struck by a Waterbury trolley car on the roadside near the Brook County race course.

WEEK'S REVIEW OF CANADIAN TRADE

Collections Fair in West and Sorting Orders Are Larger.

WINNIPEG, Sept. 15.—(Canadian Press)—The weekly trade report of the Canadian Creditmen's Trust Association, Limited, states:

Halifax — Wholesale business steady; retail trade fair; collections somewhat improved.

St. John— Wholesalers report conditions fairly satisfactory with improved outlook for Fall season. Retail trade shows considerable improvement. Crops of all kinds promise good yields. Collections fair.

Montreal—Wholesale drygoods shipments just starting, but volume not up to expectations; boots and shoes, fair; groceries moving steadily; ladies wear and millinery moving in fair volume. Collections in all lines slow to fair. Retailers have been affected by adverse weather, but anticipate improvement.

Toronto—Wholesale business in general fairly good, but mostly for present requirements. Collections still far from satisfactory though showing slight improvement. Retail trade fair, with tendency to improvement, owing to fall season's goods starting to move. The building trade promises to be active well into the winter season. Employment situation fairly satisfactory.

Winnipeg—Wholesale trade picking up a little, men's wear and groceries show improvement. situation a little brighter weather stimulating activity in Fall goods. Collections show signs of improvement.

Regina—Wholesale trade moving nicely; retail business fairly satisfactory; collections fair.

Saskatoon—Wholesalers receiving increased volume of sorting orders; retail business fair. Crops are turning out well and threshing general. Collections slightly improved.

Calgary—Wholesale trade steady with improved outlook; retail business fair. Collections fair.

Vancouver—Wholesale hardware and drygoods fair, boots and shoes slight improvement, groceries quiet. All lines of retail trade fair, hardware collections improved; other lines fair.

MARTIAL LAW IN TULSA APPLIES TO NEWSPAPERS

TULSA, Okla., September 15. — A military censor took up his post in the editorial rooms of the Tulsa Tribune, an afternoon newspaper, at noon to-day. He ordered "proofs" of all the news matter relating to Governor Walton and martial law in Tulsa county to be submitted for his approval.

CANADA NOW IN CONTROL.

All Conditions Point to Successful Marketing of Wheat Crop.

OTTAWA, Sept. 15.—Canada is in practical control of the world's wheat market for the next five months, according to a statement issued here today by T. K. Doherty, Canadian commissioner in the International Institute of Agriculture.

This statement is based upon the assumption that all optimistic news is exhausted, various adverse factors are to develop, the world's old stock of wheat is well cleaned up and that only eleven million bushels is left from last years' Canadian crop.

Would not be Without Zutoo Tablets At Any Cost

Mr. A. O. Norton, the millionaire Jack Manufacturer, of Boston, who recently died, was a great "booster" for Zutoo Tablets.

He suffered from headaches from childhood and when he found Zutoo Tablets stopped these headaches in a few minutes and left no bad effect, he began recommending them to his family and friends. In an unsolicited letter, Mr. Norton says in closing:

"My family use them when ever needed with equally good results. I have frequently given them to friends who were suffering from Headache and they never failed to give quick relief. I always carry Zutoo Tablets in my grip on the road and WOULD NOT BE WITHOUT THEM AT ANY COST."

25 cents per box—at all dealers.

KING ALFONSO THANKS CATALANS FOR THEIR ALLEGIANCE TO CROWN

Madrid Under Martial Law and Provinces Are Quiet While Military Director Confers With King.

Form New Government.

BARCELONA, Sept. 15.—(Canadian Press)—Captain General Primo Rivera, who is to head the new military directorate in charge of the government, left late this afternoon for Madrid to confer with King Alfonso.

Before starting for Madrid General Primo Rivera said the military directorate formed in Madrid by Generals Cavalcanti, Deban, Farro and Frederic Berenguer, would be modified and completed immediately under his presidency.

Gen. Primo Rivera added that he was unable to say how long the directorate would be in power or how long he would remain in Madrid. At any rate, he said, he would not relinquish the Captain-Generalship of Catalania.

MARTIAL LAW IN CAPITAL.

MADRID, Sept. 15.—(Canadian Press)—Martial laws has been proclaimed and the streets of Madrid are picketed by the military.

Primo Rivera, the head of the military revolt, and, who is to form the new government, has instructed the military judges to institute proceedings against Santiago Alba, former Foreign Minister, and has issued a proclamation inviting all Spaniards to declare themselves on the political morality of the former Minister. It is reported that Senor Alba is a refugee in Biarritz.

The Captain General of Madrid today visited former Premier Alhucemas and notified him of the King's mandate declaring a state of siege throughout Spain.

QUIET IN PROVINCES.

CERBERE, Spain, Sept. 15.—(Canadian Press)—Quiet prevails throughout Catalani, Tarragona, Garona, Figueras and puigcerda, with the exception of some harmless firing in the streets of Barcelona. The military government has ordered the police and gendarmerie not to carry arms, hoping thus to prove their pacific intentions.

Telephone and telegraph communications are still intact but subject to severe control by the authorities. Military officials today visited the newspaper offices in Barcelona and censored many articles.

King Alfonso sent a telegram to Barcelona garrison thanking them for their loyalty to him and the country.

WARM CONTEST FOR M'MURRAY'S SEAT

Labor and Conservatives Grooming Candidates For Bye-Election.

WINNIPEG, Sept. 15.—(Canadian Press)—A political campaign, which promises to be one of the keenest staged in this city for some years is expected to result from the elevation of E. J. McMurray, M.P. for North Winnipeg to the post of Solicitor-General for Canada, and Minister without Portfolio. Labor and Conservatives are already laying plans to place candiates in the field. Alderman A. A. Heaps, a Labor member in the City Council for a number of years, and John Queen, leader of the Labor party in the provincial legislature, are mentioned as possible nominees while it is thought that Dr. R. M. Blake, former member for North Winnipeg, will be nominated by the Conservatives for the by-election. The date for the election has not been set, but likely will be held late in October.

A BAD ACCIDENT TO APSLEY STAGE

APSLEY, Sept. 15.—A serious accident occurred to the Apsley stage on Thursday evening. When rounding the corner at Norman Wilsons, about seven miles from Apsley, something went wrong with the steering gear, and the truck it is reported turned a complete somersault. The driver, Dave Tucker and Alice McFadden, a young girl, the only passenger, was thrown headlong, the later sustaining a fractured leg. Tucker was severely bruised and shaken up, and the truck itself was badly wrecked. Dr. Shepherd was called to the scene of the accident, and helped the injury above mentioned, no further particulars of the victims' conditions at the time of writing having been learned.

GEORGE KING ATTEMPTED TO SUICIDE BY HANGING

HAMILTON, September 14 (Canadian Press). — George King, held in jail here on the charge of murdering Miss Johnson, his sweetheart, last August, attempted suicide last night.

He took a bedsheet and made a rope to hang himself.

The attempt was frustrated by the guards.

$20.000 STOLEN FROM CLEVELAND MESSENGERS

CLEVELAND, O., Sept. 15.—(Canadian Press).—Three separate payrolls and collections totalling close to $20,000, were stolen by three armed bandits in a hold-up in front of the Pompeian Massage Cream Company plant late today. The victims of the robbery were two express company employees delivering payrolls and collecting the day's receipts at their various stops. The bandits escaped in a stolen automobile, police said.

FIRST UNITED STATES TAKES CANADIAN CARGO

FORT WILLIAM, Ont. Sept. 15—The United States steamer A.E.R. Schneider, is the first United States vessel to be loaded here under the provisions of the Inland Water Freight Rates Act, she is taking on 305,000 bushels of wheat, and will clear for Buffalo to-morrow. Her owners have compiled with all the provisions of the act filing their rates with the Board of Grain Commissioners and posting their cargo space and destination in the offices of the Board. The Schneider is owned by the Cleveland Cliff Iron Co., of Cleveland, and the agent is J. H. Rodgers of Winnipeg.

Another million and a half of cargo space has also been posted in the office here all American tonnage, to be used in October.

Great Loss of Yokohama Silk

ABOARD ADMIRAL-ORIENTAL LINER PRESIDENT JEFFERSON, Sept. 15.—(Canadian Press).—Silk worth four hundred million yen, ($200,000,000) stored in the Yokohama Custom House, was destroyed in the disaster of September 1, according to Ray Gehr of the Wanger Company, New York, one of those who escaped.

Max D. Kirkjasoff, Acting American Consul at Yokohama, escaped, but lost his life returning to try to rescue his wife, who also was killed.

DEATHS IN NOBILITY.

OSAKA, Sept. 15.—(Canadian Press).—It was reported here that Prince Nijo was carried away with the tidal wave that engulfed his villa at Kamakura. The body of his daughter was washed ashore. Countess Yoshikawa, widow of Count Yoshikawa and mother of Count Yamagisawa, a member of the House of Peers, was crushed to death.

80,000 BODIES REMOVED.

OSAKA. Sept. 15.—(Canadian Press).—Although it is estimated eighty thousand persons perished in the recent disaster in Tokio, ed from the streets. Over a hundred motor busses are in use removing the dead.

PUBLIC INQUIRY INTO LOSS OF DESTROYERS

WASHINGTON, September 14.—Inquiry into the loss of seven naval destroyers off Point Honda, California, last Saturday night will be conducted in public and will be designed to go to the bottom of the incident, Secretary Denby announced today.

AMENDMENT OF LEAGUE WOULD GIVE IT TEETH

Proposal to Render Mutual Assistance If Attacked By Another State.

ONE STIPULATION.

GENEVA, Sept. 15.—(Canadian Press). — Progress was made today in the work of the League of Nations Assembly on the proposed international pact of mutual assistance, the aim of which is maintenance of world peace, when several more articles were approved by the commission on the reduction of armaments.

Amendments to Article 2 of the pact, suggested by Christian L. Lange of Norway, Secretary of the Inter-Parliamentary Union, were rejected after long discussion. This article is practically a duplicate of the famous Article 10 in the covenant of the league which aroused so much debate in the United States Senate.

Must Comply With Pact.

As approved today, it calls upon the signatories to furnish assistance to another state which is attacked on the condition, however, that the country attacked has conformed to the pact stipulations concerning the reduction or limitation of armaments.

(Continued on page 5.)

The Charm of "Indoors"

Within the walls of home abide comfort, good cheer, an abundance of rich associations.

Many things contribute to the spirit of indoor comfort, none contribute more to health, happiness and the good cheer of snug warmth than McClary's All-Cast Sunshine.

Soft Coal—abundant—low-priced

McClary's All-Cast Sunshine Furnace brings NEW comfort to Canadian homes—for it burns SOFT Coal as well as hard.

It's a remarkable furnace, with a device, officially proven in Western Canada, that permits the burning of hard or soft coal—the celebrated McClary's Air-Blast Ring.

The Air-Blast Ring, introducing additional warmed air over the hot coals, provides for the consumption of the volatile carbon gases that usually deposit in furnace or chimney in the form of soot.

Consult McClary's Dealer

He knows—and will honestly help you to make your home comfortable. Pipe, Pipeless or Duplex installation made under McClary's guarantee of satisfaction.

McClary's London, Toronto, Montreal, Winnipeg, Vancouver, St. John, N. B., Hamilton, Calgary, Saskatoon, Edmonton. 171

McClary's HARD OR SOFT COAL

ALL CAST SUNSHINE FURNACE

FOR SALE BY

ADAMSON & DOBBIN

175 Simcoe Street Phone 460

The Evening Examiner

PHONES—Editorial 1601. Business Office, 1600. Private Branch Exchange to all Departments.

The Examiner is a member of the Audit Bureau of Circulation.

The Daily Examiner, published every lawful evening, by The Peterborough Examiner, Limited. Office, 419 George street. $6.00 per year, delivered in city; out-of-town subscribers, by mail, $4.80 a year.

The Weekly Examiner, published every Thursday. Subscription price $1.50 a year.

U. S. REPRESENTATIVES.

Special U. S. Representatives—W. H. Stockwell, 629 People's Gas Building, Chicago, Ill.

New York—Chas. E. Miller, 225 Fifth Avenue.

Advertising Rates on application.

R. M. GLOVER, Managing Director.

SATURDAY, SEPTEMBER 15, 1923.

THE JUDGES' REPORTS.

Reports of judges in different departments of the Peterborough Industrial Exhibition all tell the same story, "Overcrowded, not enough accommodation."

The cattle exhibit has overflown into the open air, the horticultural display, according to the expert who judged it, should have twice as much room, the new poultry building is none too large to accommodate the large number of birds in the show.

These conditions indicate the remarkable growth of the Exhibition.

The accommodation in all these departments is much greater than was provided a few years ago; and when additional space was made possible it was thought that the wants of the Exhibition for a long period ahead were provided for satisfactorily.

Already, however, the Exhibition has caught up to and passed the available accommodation.

The entries have increased by leaps and bounds, indicating the widening popularity of Peterborough's Fair among the wide-awake exhibitors of Ontario.

Nothing shows the great expansion of the Peterborough Industrial so unmistakably as the recommendations of this year's judges that more space be devoted to the various departments.

It is a feature of the annual affair that should not be overlooked.

THE STRESEMANN OFFER.

Chancellor Stresemann's proposal to make the private German pay is only another version of the French demand that adequate domestic taxation be imposed on the German people, says the Montreal Star.

The fact that Stresemann admits that the money is there, is tantamount to a confession that the French contention has been right. M. Poincare is certain to drive this nail home, whatever reply he may make to the German offer. It will be quite beside the question to say, as Stresemann already has, that private German property is not pledged in the Treaty of Versailles to meet Germany's obligations. This is true, but the taxing powers of the Reich are pledged, and taxing power can levy as heavily as it chooses on private property.

If the French accept this proposition, it will show a very genuine willingness to meet the Germans halfway. They will first ask, we should imagine, to be told very definitely—and shown—just how much of this private German wealth will be available. We may be certain they will not be bought out of the Ruhr for any small sum. But if both parties are tired of the struggle—of which there seem to be signs—they may take this way out.

But they will be most unlikely to surrender their guarantees till they get the money. Stresemann must be prepared to yield on this point. But the question is: Can he yield? Will the industrialists of Germany accept a crushing capital levy, and the jingoes accept humiliation in the Ruhr, all at the same time? This is, perhaps, the basic question under all the others.

KEEPING THEM IN CANADA.

The Examiner has referred on several occasions with approval to the efforts being made by the Department of Immigration to obtain employment for the winter season for the harvesters who recently came out to Canada from Great Britain.

Some 12,000 Britishers made the pilgrimage to the West, and all reports describe them as being of a very fine type who should, if it is found at all possible, be retained as citizens of Canada.

Recognizing that nobody in Canada receives so much and such persistent advice about running their business as the farmers, the Examiner is not anxious to add its voice to the chorus.

Just as almost everyone imagines he knows all there is to learn about running a newspaper there are vast numbers of people, expert and otherwise, who are able to give the agricultural community counsel on any of its problems.

Yet, at the risk of being considered in this class, the suggestion is brought forward—it is approved by immigration officials—that by engaging a larger proportion of their labour by the year farmers could avert much of the loss caused by harvest labour shortage, and at the same time relieve the urban unemployment crisis during the winter months.

A better class of farm labour would be developed by an all-year policy than by merely depending upon finding help during the busy season, and most of the 12,000 British harvesters could likely be absorbed if such a policy were to be adopted by those who are in a position to carry it out.

THE SOO'S OPTIMISM.

Members of the Provincial Dailies Association who visited Sault Ste. Marie last week have returned glowing over the faith of the people of that city in the future of the Sault district and over the hospitality extended to the visitors by the whole community.

Every resident of Sault Ste. Marie seems to feel that he is living in the finest city in the world, and that the prospects before the district are the best offered anywhere.

They have faith in themselves and their city, faith in their industries, confidence in their future.

The visiting newspaper men failed to uncover a pessimist.

Not one individual came forward to state his belief that the Soo was going to the dogs.

On the other hand, coupled with the most genuine hospitality, was a tide of optimism that even carried the newspaper men off their feet.

The people of Sault Ste. Marie are, however, not without their problems.

The outstanding question now—and confidence in its early and satisfactory solution no doubt accounts for much of the enthusiasm of the northerners—is that of providing a domestic supply of iron ore for the furnaces of the Soo.

The report of the Special Committee appointed by the Ontario Government to enquire into this phase of the situation puts the case in a nutshell when it declares "we have succeeded in establishing a steel industry that is a credit to Ontario, that is exerting and must continue to exert a very important influence upon our future expansion, and that during the last two years of the war stood between us and failure in the manufacture of munitions.

"Proud as we are of this record, the fact must be recorded that in Ontario and for all Canada no iron ore is being produced, and this important industry so far as this Province is concerned is based wholly upon a rapidly dwindling foreign supply that is within reasonable distance of extinction."

The committee finds that under proper conditions the ore could be produced in Ontario.

The Ontario Government is counted upon to act upon the recommendations of the investigating body, and Sault Ste. Marie awaits action with deep interest.

A successful solution of this pressing problem means much to the whole Province.

THE U.F.O. VIEW.

The decision of the committee representing the elected members to proceed with the calling of a Provincial convention on a "broadened-out" basis will occasion no surprise. It was apparent that Mr. Drury's plan to build upon the farmer movement a new "Progressive" or "People's" party had the approval of most, if not all, of the Government supporters in the last Legislature, and the recent conference of elected members and defeated candidates revealed an equally strong sentiment in favor of definite party organization. Their representatives on the joint political committee found the U.F.O. executives unresponsive, but content to stand aside. As was pointed out in the Sun recently, the U.F.O. executive approached the proposition with its hands tied. Strictly speaking, it had no authority to enter upon the discussion of political organization. Certainly it had no mandate to endorse a proposal directly in conflict with the resolution passed at the last annual U.F.O. convention. Under the circumstances all its members could do was to take the position that the elected members were free to organize a new party if they chose to do so, but that the U.F.O. as an organization could not participate, whatever its members individually might do.

The decision to proceed with the building up of a "Progressive" party—if that name is chosen—will be received with mixed feelings throughout rural Ontario. There is unquestionably a strong body of opinion, particularly in semi-urban ridings, favorable to the abandonment of the farmer label, but it is equally true that many thousands of farmers feel that the turning of their movement into a new party will be the first step in a return to the conditions from which they revolted in 1919. Between the two divisions of opinion there is a gulf that cannot be bridged, since in the last analysis they have entirely different objectives. One insists that nothing worth while can be accomplished without the attainment of political power, and, logically, contends that if power is to be attained there must be a union with other elements of the population, even if it involves compromises here and there, as it necessarily must. The other makes adequate representation for agriculture its objective, believing that such representation, if vigorous and intelligent, is able to accomplish as much, if not more, for the farming community as a partnership in government that may or may not be a dominant one.

Apart from these two general viewpoints there is that of United Farmer Club members, who regard the formation of a Progressive party as a means for the getting the U.F.O. "out of politics." With a party organization built up in each riding independent of the U.F.O. clubs the latter can, they believe, again become non-political, or, more strictly speaking, non-partisan, as they set out to be in the first place, making their appeal to Progressives, Liberals or Conservatives on educational, social and economic grounds. Those who have given serious thought to the future of the U.F.O. in this Province will find much sound sense in this view. If the U.F.O. is to become the important factor in rural life that it should be, conferring the benefits it should be able to command, it must be built upon co-operation among all farmers, irrespective of politics. It is just here, however, that the weakness of the Progressive party plan presents itself. With the proposed organization effective, the U.F.O. clubs will, theoretically, be "out of politics." Actually, in a majority of cases their membership will be in politics as Progressives instead of as "Farmers." In some cases, undoubtedly, the clubs will be able to make a clean break, leaving their members feeling free to support any political party without a sense of disloyalty to their fellows, but those who are behind the new party plan are building upon the hope that the clubs in the main will transfer their allegiance to Progressivism—or continue it, as they prefer to put it. If the rank and file of U.F.O. membership gives allegiance to a Progressive party, as their own creation, slightly changed, they will, to all intents and purposes, have become a party appendage. So long as this Progressive party remains a third party in which farmers who were formerly Liberals and Conservatives can find common ground, the full effects of the change will not be apparent, but when, in the course of time, it either absorbs or is absorbed by the Liberal party—its warmest advocates predict the former, while admitting an ultimate return to two-partyism,—what sort of appeal will Farmer clubs be able to make to Conservative farmers—what hold will they be able to exercise upon those who have remained in membership?

If a Progressive party becomes a fact, as it seems likely to do, this problem may work itself out. Separated from the machinery of politics the clubs may turn with new vigor to the other tasks before them. But, in the meantime, the situation presents possibilities that call for thoughtful consideration on the part of every United Farmer.—The Farmer's Sun.

EDITORIAL NOTES AND COMMENT.

A vote of thanks to the weatherman is not likely to be recorded on the minutes of the next meeting of the Exhibition Board.

No judges had any more difficult task at the Fair during the last four days than the doctors who were on duty at the Baby Show.

The cold weather helped to make the Alberta coal exhibit a seasonable one. And everybody signed the petition asking for a $6 freight rate.

They are taking steps at Kingston to find out what kind of steps the convicts used to get over the wall the other day.

Hon. G. Howard Ferguson should come back from his Hudson Bay trip with some useful first-hand knowledge of the requirements of that district.

WISE AND OTHERWISE

Famous last words: "Now, Madam I'll show you which of us is the boss of this household."

* * * * *

The chief objection to the chap who means well is that he seldom lives within his means.

* * * * *

Dictionaries always make good. They don't define "social unrest", but you can find it under "envy."

* * * *

If the parents blame the teacher for their child's dullness, the teacher knows where the child got it.

* * * *

"Nobody knows what a President must endure." Still, an umpire can venture a pretty shrewd guess.

* * * *

That banana thing is said to be a $60,000 tune, and this doesn't include anything for wear and tear.

* * * *

The rich and poor all have about the same feeling when they get up from the dinner table.

* * * *

Correct this sentence: "Oh, how wonderful it is," cried the small boy, "to be back in school again!"

* * * * *

Isn't it glorious, after paying the monthly installments on everything, to discover that you have $8.40 left?

* * * *

Woman hasn't been too thoroughly emancipated to enjoy that ancient line of hokum beginning, "I love you."

* * * * *

The best index to a country's future is the relative number of roadsters and seven-passenger touring cars.

* * * * *

After all, it's fair enough. If the approaching car is running without lights, no doubt the driver is lit up.

* * * * *

An educated person is one who knows enough about the Bible to avoid crediting the best lines to Shakespeare.

* * * * *

The Chinese custom of drowning children probably began when a Chinese paragrapher was made frantic by the howling brats of his neighbors.

* * * * *

In the old days the Prominent Citizen officiated at a house-raising. Now his activities are confined to rent raising.

* * * * *

Under the present sytsem, the immigrant who quits Europe doesn't know whether he's going to America or the poorhouse.

* * * *

Poor old Europe doubtless thinks at times that America's national airs are not things to sing but things to put on.

* * * * *

In this great country there is a chance for every young man except the one who is irritated by the ignorance and stupidity of his boss.

* * * *

Superstition: belief in charms. Sophistication: disbelief in charms. Cynicism: Getting a profit by making charms for the superstitious.

Mental Patient Kills Employee of Hospital.

WEYBURN, Sask., Sept. 15.—(Canadian Press)—Walking into the room of Frank Levis, an employee of the Weyburn Mental Hospital, Fred Dawson, one of the trusted patients without warning struck him across the head with a sharp carpenter's axe, inflicting wounds which resulted in instant death. Levis was killed Wednesday afternoon but information of his death was not disclosed until today. A report is being submitted to the Attorney-General's department.

What were you paying, Madam, for

Roast Leg of Mutton?

The Department of Labor at Ottawa says these were the average prices for August.

ROAST LEG OF MUTTON per lb.

	25¢	30¢
Halifax		29.0
Charlottet'n		24.0
St. John		26.3
Quebec		27.7
Montreal		22.5
Sherbrooke		27.5
Ottawa		26.7
Brockville		25.0
Kingston		25.0
Belleville		30.8
Peterboro'		26.2
Toronto		26.7
S Catharines		31.0
Hamilton		27.8
Brantford		30.0
Galt		32.5
Guelph		26.5
Kitchener		
Woodstock		26.0
Stratford		29.8
London		27.2
St. Thomas		24.2
Chatham		25.0
Windsor		31.3
Sarnia		
Cobalt		
F't William		28.7
Winnipeg		27.3
Regina		29.6
Moose Jaw		30.5
Saskatoon		30.0
Prince Albert		
Edmonton		31.7
Calgary		29.3
Lethbridge		30.5
Vancouver		35.5
Victoria		35.1

How do prices in your locality compare with other cities? Are you paying more or less than average? These prices are for average good quality "delivered" goods. Watch for the changes in this chart next month.

Monday—Prunes.

Several makers are making autos as funny as they can, but can't get jokes started about them.

CATTLE, GRAIN AND PRODUCE

Peterboro—Toronto—Montreal—Winnipeg

PETERBOROUGH MARKETS.

Fruits.

Bananas, 30-60c doz., 10c lb.; oranges, 25c-$1 doz.; grapefruit, 10-15c each; lemons, 30-40c doz.; dates, 10c lb.; apples, 60-75c peck; Gravenstein apples, 50-60c doz.; plums, 75-$1 bbl.; 25c-45c; plums, 85c-$1.25 basket; blueberries, $2.75 basket; canteloupe, 10c-25c each; green grapes, 30c lb.; apricots, 20c dozen; peaches, 85c-$1.50 basket; California, 40-75c doz.; pears, 40-75c doz., $1.15-$1.25 bbl.; thimbleberries, 20-28c box.

Vegetables.

New beets, 3 bunches 25c; new carrots, 2 bunches 15c; parsnips, 5c; domestic onions, 3lb. 25c; Spanish onions, 2 lbs. 25c; green onions, 5c; spinach, 15c lb.; parsley, 5c; green peppers, 5c each; cucumbers, 5c-10c, $1 basket; tomatoes, 50-75c 6 and 11-qt. baskets; endive, 10-15c; string beans, 15c qt.; butter beans, 15c qt.; artichokes, 20c each; watermelons, $1.75 each; radishes, 5c; Swiss chard, 10c bunch; mint, 5c bunch; leaf lettuce, 5c; new cabbage, 5-15c each; new potatoes, 40-60c peck; celery, 10c-15c; egg-plant, 15c-25c each; corn, 25c-30c dozen.

Dairy Products.

Butter, creamery 40c lb., dairy 38-40c lb.; oleomargarine, 25c lb.; eggs, 25-30c doz.; lard, 17-23c lb.; shortening, 20c lb.; cheese, new 30c lb., old 50c.

Fish.

Salmon, pink 20c lb., red 18-25c; salmon trout, 22-23c; white fish, 18c; halibut, 30c lb.; haddies, 18-20c, boneless 25c; fillets, 28c; kippered herring, 20c; salt herring, 60c doz.; sea herring, 10c lb., fresh 3 lbs. 25c

Meats.

Beef, 10c-30c lb.; pork, 18-35c; bacon, 32-50c; sausage, 18-20c; veal, 12-30c; spring lamb, 15c-50c lb.; mutton, 12-30c lb.

Hogs—Thick, smooth, cut, $10.25; select graded, $11.25; dressed, head on, $15.50; head, off, $16.50.

Grain (Wholesale) and Flour.

Wheat, fall, Marquis, 85c-90c bus.; oats, 55c-60c; rye, 65c-75c; barley, 60c-65c; alsike, $4.00-$5.00; peas, $1.25 bus.

Flour, $3.75-$4 half bbl.; pastry flour, 85c-90c 24lb. bag.

Hay, Bran, Etc.

New hay, loose, $12-$14; straw, $8-$12; bran, $28 ton; shorts, $30 ton.

Hides and Wool.

Cow hides, heavy 7c lb., light 8c lb.; horse hides, $2.50-$3 each; calf skins, 10c; sheep skins, $1-$1.50; shearlings, 20-25c each.

Wool, 18-25c lb.

TORONTO CATTLE.

TORONTO, September 15. — There has been a distinct improvement in the cattle marketing conditions this week over the past few weeks. There was a comparatively lighter run for the opening market on Monday, and the average quality was better than that of the previous week. In the butcher section, a good active demand for choice handy weight steers sent prices up in this class from 15c to 25c. The advance was not so marked in other classes of cattle, but there was an improvement in the general tone of the market all round which carried prices good and steady through the balance of the week. Heavy coarse cattle were not much in demand, but several loads of choice quality well finished heavy steers sold to local packers for the export beef trade to New York, one load extra choice topping the market for this week at $8.60. Other loads in the same class sold well from $7.75 to $8.35. The general run of choice handy butcher sold steady throughout the week at from $6.50 to $7.00, with a few extra choice lots up to $7.20. A fair kind of butcher, mixed steers and heifers, sold steady from $6.00 to $6.50. Common stuff from $4.00 to $5.00. Choice fat cows steady from $4.50 to $5.00.

Heavy export bulls, $4.00 to $4.50. Light rough bulls, $2.00 to $3.00.

The export trade to British markets continues rather quiet, but there is a limited demand for good quality store cattle for export at around $6.00 to $6.50.

There is some inquiry for stockers and feeders for Ontario farms. Choice feeding steers, 900 to 1,000 pounds, are quoting at $5.25 to $5.50, and common stocker steers and heifers at from $4.00 to $5.00. Some light Western heifers were selling around $3.50 to $4.00.

Sheep and lambs have held generally steady to firm under moderate receipts, top lambs going up to $13.00.

Calves, steady from $10.00 to $11.00.

Hogs declined another 50c in the week-end markets, going down to a basis of $9.25 f.o.b. and $9.85 fed and watered.

Fall Trade Prospects.

Following the general better tone to the market this week, live stock dealers and commission men look to a steady improvement from this out for the fall trade. With moderately heavy receipts for the next week or two, dealers see no reason why prices should not hold steady to firm at the prevailing or a little higher level.

Statistics of the Union Stock Yard receipts for the month of August show a total of 30,302 cattle, as against 29,075 for the month of August, 1922. For the year up to date, the totals show for the Toronto market 244,509 cattle, as against 222,179 for the same period last year. It will be recalled that last fall season saw the cattle pretty nearly cleaned out, owing to shortage of feed in the West. This year's total receipts from all quarters so far exceed those of last year. It would seem, therefore, that there cannot be a very large surplus of cattle left in the county and with a steady domestic and export demand through the fall months, there should be little fear of prices no holding firm, with good prospects that they may go higher.

Union Stock Yards. — Total receipts this week, 365 cars, 5,090 cattle, 1,304 calves, 6,855 hogs, 5,746 sheep and lambs.

City Cattle Market. — 34 cars, 292 cattle, 1,081 sheep and lambs, 593 hogs, and 182 calves.

Heavy steers, export	$7.00 to	$8.00
do extra choice	8.35	8.50
Export store cattle	6.00	6.50
Butchers, choice	6.50	7.25
Butchers, good	6.00	6.50
do medium	5.50	6.25
do common	4.00	5.00
Baby beeves	8.00	8.50
Cows, fat, choice	4.25	5.00
do medium	3.00	4.00
do canners and cutters	1.25	2.00
Bulls, butcher, good	4.00	4.25
do common	2.00	2.50
Feeding steers, good	5.25	5.50
Stockers	4.00	5.00
Calves, choice	10.00	11.00
do medium	8.00	9.50
do common	4.00	8.00
Milch cows	60.00	100.00
Springers	80.00	110.00
Sheep, choice	6.00	6.50
do heavy	3.00	4.00
do yearlings	8.00	9.00
Lambs ewes & wethers	12.75	13.00
Bucks	10.50	11.00
Commons	8.00	9.00

Hogs:

Quotations, fed and watered basis 9.85

do. fo.b. 9.25

do. to farmers 9.00

WINNIPEG CATTLE.

WINNIPEG, Sept. 15.—(Canadian Press)—Receipts: 530 cattle, and calves, and 130 hogs.

The cattle market opened at firm prices for killing classes on a fairly active trade. Stockers and feeders were in good demand at steady prices.

The hog market was unchanged, thick smooths weighing up at $10.50 and select bacons at $11.55.

The sheep and lamb market was inactive.

EGG MARKETS

OTTAWA, September 15 (Canadian Press). — Cable offers are being received at 37 1-2 f.o.b. for storage firsts. Several exporters are asking 38. A market letter dated London, England, 31st August, is interesting to note the following:

"Irish are practically out of the running for best quality as current arrivals from that source of supply are most unsatisfactory both as regards quality and condition."

The market is higher for fresh specials. One car of fresh firsts reported rolling Montreal costing 37 1-2 Ontario shipping point cases returnable.

Toronto unchanged.

Montreal specials jobbing 48, extras 40, firsts 35, seconds 30.

Manitoba and Saskatchewan markets unchanged.

Alberta receipts a little heavier, prices steady.

British Columbia local fresh extras 40, firsts 36, at country points, jobbing extras 44, firsts 41, pullets 35, storage firsts 35.

Chicago spot 34 1-2, refregerators December 29 7-8.

CHICAGO WHEAT.

CHICAGO, September 15 Canadian Press). — Notwithstanding numerous upturns, wheat averaged lower in price yesterday largely as a result of increasing arrivals of new wheat at Winnipeg. The market here closed unsettled at the same as Thursday's finish to half a cent down with December 102 5-8 to 102 3-4 and May 108 to 108 1-8.

Corn finished at a range varying from 1-8c to 1-4c decline to 1-4c advance.

Oats 1-8c to 1 4c up, and provisions at 5c to 22c gain.

With advices at hand that receipts of new wheat in Winnipeg to-day would total 1,400 carloads as against 930 yesterday and 233 a week ago, buying orders here failed to follow advances in price. Purchasing was confined largely to houses that had been on the selling side of late, and were in position to collect profits. The facts that values had fallen about 4 1-2 cents from the recent high point attracted some notice, but failed to stimulate sustained buying. On the other hand bears estimated that the Canadian farmers marketed 3,700,000 bushels at country points on Thursday and 3,000,000 bushels the day before, and that the average would exceed 4,000,000 bushels within a short time.

During the late dealings especially, wheat here showed a downward tendency with indications pointing to increased hedging pressure. Exporters were said to have been good buyers early at Winnipeg, but the seaboard continued to emphasise mention of relative slow demand from Europe. Bulls meanwhile got some comfort from an official estimate that the carry-over of old wheat in Canada is 11,700,000 bushels, compared with 19,462,000 bushels last year.

Corn was easy with wheat, despite complaints of damage by frost.

Oats were firm owing to scantiness of receipts here.

Higher quotations on hogs strengthened the provisions market.

MONTREAL PRODUCE.

MONTREAL, September 15 (Canadian Press). — A moderate amount of business was done in cash grain on spot here to-day with the tone of the market firm. There is a steady demand for flour. A good business continues to be done in millfeed, and the demand for rolled oats was steady. The tone of the baled hay market continues firm. There is no change in the local egg situation.

Demand for potatoes was steady. The butter and cheese markets were quiet.

QUEBEC BUTTER AUCTION.

MONTREAL, September 15 (Canadian Press). — At the Quebec Agricultural Co-operative Society auction sale held here yesterday, there were 750 packages creamery butter offered, of which 375 packages No. 1 creamery sold at 35 1-2c per pound, while 36 1-4c per pound was bid for 200 packages No. 1 pasteurised creamery with 361-2c per pound asked and 34c per pound was bid for 175 packages No. 2 creamery with 34 1-4c per pound asked.

..... NO SALE OF CHEESE. .....

MONTREAL, September 15 (Canadian Press).—At the United Dairymen's Co-operative auction sale of Ontario cheese held here yesterday, there were 2,258 boxes of cheese offered, but no sales were made. The price bid for No. 1 white was 22 1-2c per pound and for No. 1 coloured 22 3-4 cents and 22 13-16 cents per pound, while 22 cents per pound was bid for No. 2 white and 22 1-4 cents per pound for No. 2 coloured.

CHICAGO CATTLE.

CHICAGO, September 15 (Canadian Press). — Cattle, receipts 3,000; uneven; bulk beef steers, $7.75 to $10.25; top matured steers, $11.85; best yearlings, $11.75; desirable heifers strong; fat cows steady; canners and cutters strong to 15c higher; bulk canners, $3.00; light and handyweight vealers closing 50c lower; bulk to packers, $12.50 to $13.00; bulk steady to strong; bulk bolognas $4.50 to $5.10; stockers and feeders firm.

Hogs, receipts 24,000; mostly steady to 10c higher; few common and medium mixed steady to 10 cents lower; bulk good choice 160 to 240 pound average, $9.15 to $9.30; top, $9.35; bulk desirable 250 to 325 pound butchers, $8.80 to $9.10; most packing sows, $7.40 to $7.80; better grades strong weight killing pigs, $7.50 to $8.00; estimated holdover, 10,000.

Sheep, receipts 12,000; native lambs 25c to 50c higher; sheep and feeding lambs steady; natives, $13.75 to $14.50; top, $14.75; cull natives, $10.00 to $11.00; heavies, $4.50; top feeding lambs, $14.00; yearling breeding ewes $11.75.

PRICE OF STERLING.

MONTREAL, Sept. 15.—(Canadian Press)—Sterling exchange rates were quoted here today:

Demand 4.65.

Cables 4.6525.

Gas sold for six cents in Los Angeles. Must be the climate.

Saving is an instinct with every well balanced man. Nothing helps to save like a savings account. The Bank of Nova Scotia will welcome your account. You can start it with any small sum. Once started, it will grow both by interest earned and your added savings.

THE **Bank of Nova Scotia**

ESTABLISHED 1832

Paid-up Capital $ 10,000,000
Reserve - - 19,500,000
Total Assets - 210,000,000

J. W. FRASER, Manager
Peterborough

23-C

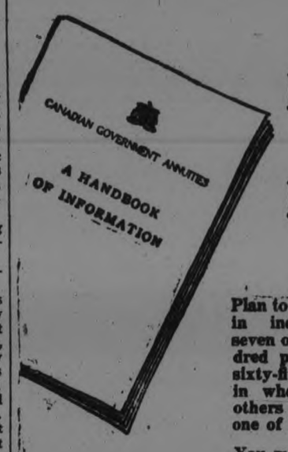

How You May Secure an Independent Income

Plan to enjoy your later years in independence. Ninety-seven out of every one hundred people at the age of sixty-five years are dependent, in whole or in part, upon others for support. Don't be one of the ninety-seven.

You may provide yourself on very easy terms with a Canadian Government Annuity.

These Annuities may be of any value from $50 to $5,000 a year. You may begin purchase at any age, but the earlier you begin, the smaller the payments.

For instance, a man who at the age of thirty years commences paying at the rate of only sixteen cents a day, and continues these small payments up to the age of sixty-five years, will then be entitled to receive an income of Five Hundred Dollars a year, to last as long as life, even though that passes the century mark.

There are Plans of Purchase by which you may protect the interests of your wife or dependants. In any event, if you die before reaching the age when the Annuity begins, your heirs will receive all that you have paid in, together with 4% compound interest. No medical examination is required.

For full information, fill out this coupon and address it as directed. No postage necessary, as it is Canadian Government business.

Mail this Coupon—No Postage Needed

To Department of Labour,
Annuities Branch,
Ottawa, Ont.

Please send me the "Handbook of Information" and full particulars as to cost of a Canadian Government Annuity. My age last birthday was ..... years.

Full Name .....
(State whether Mr., Mrs. or Miss)

Post Office Address .....

Issued by: Department of Labour, Annuities Branch, Ottawa

WHO PRESENTED GREEN LADY TO THE PRINCE?

Quebec and Society Visitors Asking Who Foisted Representative of New York Yellow Journal on Royal Visitor's Attention — Charming Debutantes Ignored.

BY LUCY S. DOYLE.

QUEBEC, Sept. 15.—Who made it possible for the representative of a sensational yellow press picture sheet in New York to gain access to Lord Renfrew at a dance at the Chateau the night of his arrival in Canada?

As the press people waited in the Chateau courtyard for Lord Renfrew to give them his promised pose before his departure, the photographer belonging to the Prince's Vamp dance partner grew cocky:

"Well our woman certainly put it over all the rest of you," he crowed. "That girl is certainly clever. She danced with the Prince, over and over again."

"How often did she dance with the Prince?" asked a movie photographer.

"Four times," said the Green Lady's camera man.

Going Too Strong.

"I think that was too much," said the film artist, "that was going it too strong."

"Who did you fix?" grinned another picture man speaking in a whisper.

But the Vamp lady's camera man did not hear him.

All Quebec is wondering?

Some of its most charming debutantes had been bidden hurriedly to the Chateau for the impromptu dance at which Lord Renfrew would open the new ball-room of the magnificient castle on the hill.

But though the most noted Quebec belles wore their most captivating frocks they were not favored by the incog. Prince.

True, a Prince—especially if he be incognito — may dance with whom he pleases. But that does not help a disappointed debutante, particularly when a lady who looks like a movie actress fox trots four times with him and has a permanent location practically all evening in the place reserved for him to sit—and then beckons two lady friends to join the charmed circle.

"Who is she?" aristrocratic Quebec whispered.

About the room were certain American guests at the hotel. They were gentlefolk of some of the best old families of South New England and New York.

"Who is she?" they echoed while She and her friend smoked so cosily with the heir to the British Throne as smart Quebec danced before him.

"I only hope she won't turn out to be an American," whispered a millionaire's wife from Boston.

But, alas, the "clevr" lady's address on the Chateau register was "New York."

"Who is she?" was asked at the hotel desk as the "Green Lady" called for her key about two a.m. the night of the Chateau dance.

"We've orders not to give her name out," said the clerk.

Just here "Imogene Stanley" caught our eye on the register. Somehow that "Imogene' 'suggested the "Green Lady's" idea of a costume that might captivate a Prince.

Hunt Was On.

The hunting season was really open.

Investigation showed the lady had a room in the tower of the Chateau and it was not the number marked on the register so a bird dog that was with us sniffed out.

Later copy to New York of "What the Prince said to me", was despatched.

Next morning at half-past ten a reporter interviewed the "Green Lady," as she was breakfasting in bed.

Good morning, Miss Stanley," was the greeting.

"I thought you were the chambermaid," was her sweet rejoinder. "But now that you know my name (she refused it to us eight hours before), you'd better go. I danced with the Prince but I prefer to remain a mystery. No, I am not connected with a newspaper."

Here the interview closed.

Unknown To Entourage.

Downstairs man after man supposed to be officially connected with Lord Renfrew's trip denied he knew anything about "her."

Soon she came downstairs with her two feminine friends of the evening before. Our bird dog followed her and we followed the mother and daughter. They went downtown to a jeweler's store and went in to get some hands put on our dollar watch. They bought a cigarette holder, such a nice one.

Meantime the "Green Lady"—it seems to be her lucky color, she had on a bright green headache band—went for a walk on the terrace with Major-General Trotter. Shortly after she returned.

Though the New York vamp could have passed for 16 if you didn't look too long in the evening, by daylight she could have been twice that age.

Real Name Disclosed.

"She does these stunts, you know," said a New York newspaper man. "Her real name is Mrs. Austin, I think."

How did the New York yellow press woman interview the incognito Prince?

Men surrounding Lord Renfrew first denied they knew who she was. Then they denied anyone knew she was a newspaper woman.

When the Prince paid an incog visit to a noted Virginian hotel Bill Nye, chief of the State secret service, accompanied him and planted "gentlemen guests" through the hotel who knew all who encountered him.

Why was Lord Renfrew subjected to a press interview by a New Yorker, and representatives of Canada's press refused all access, as he was on an incognito tour?

Burrell's Denial.

Sir Godfrey Thomas declared the Hon. Mr. Burrell introduced the lady. An official insisted that this was correct.

From Ottawa, however, comes a denial from the Hon. Mr. Burrell.

How did the yellow journal lady get to the Prince in such a way that he even told her his matrimonial plans?

CANADA HAS CONTROL OF THE WHEAT MARKET

OTTAWA, September 14 (Canadian Press). — Canada is in practical control of the world's wheat market for the next five months, according to a statement issued here to-day by T. K. Doherty, Canadian Commissioner in the International Institute of Agriculture.

DODD'S KIDNEY PILLS
FOR ALL KIDNEY DISEASES
RHEUMATISM
BRIGHT'S DISEASE
BACKACHE
DIABETES
No. 4087 THE PROPRIETORS

AMENDMENT

(Continued from page 3.)

M. Lange's amendments provided that all international treaties should be filed with the league for registration and publication, and that all the signatory states should accept the compulsory jurisdiction of the Permanent Court of International Justice. Countries refusing to abide by these conditions would not be entitled to help from their fellow-countries.

Cecil Objected.

Lord Robert Cecil was among those who opposed these amendments. He thought it unnecessary to obligate the signatory states to compulsory arbitration when there was a chance to settle disputes between nations by direct negotiation. He also thought that insurance upon the publication of treaties might prevent the adhesion of certain Powers.

He was happy to say, however, that this letter amendment would not stand in the way of adhesion by the United States, for America's hostility to secret treaties are well known, and as for Germany, the Berlin Government had already registered all treaties with the league.

BABY'S OWN TABLETS OF GREAT VALUE

Mrs. Hermadis Chagnon, Ste. Theodosie Que., writes: "Baby's Own Tablets have been of great value to me in keeping my little one well and I would not be without them." Thousands of other mothers say the same thing. They have learned by actual experience the value of the Tablets in regulating the bowels and stomach; banishing constipation and indigestion; breaking up colds and simple fevers; and keeping the baby free from the many simple ailments of childhood. The Tablets are sold by medicine dealers or by mail at 25 cents a box from The Dr. Williams' Medicine Co., Brockville, Ont.

INTERNATIONAL FREIGHT SHIPMENTS SURCHARGE

OTTAWA, Sept. 15.—(Canadian Press. — The rate of surcharge on international freight shipments for the period of September 15 to 30 inclusive will be one per cent. It is announced by the Dominion Railway Commission. During the same period the rate on international passenger business will be based on two per cent exchange.

The rate of exchange quoted in Montreal to-day for New York funds covering the two weeks in question was two and thirteen-thirty-seconds per cent.

BEER CLUB SUPPLYING A PROBLEM FOR COAST

Liquor Supposed to Have Been Bootlegged in the United States Really Did Go to Mexico, According to Official Papers.

VANCOUVER, B.C., Sept. 15.—Beer clubs are supplying the big problem agitating Government circles on the coast right now. The clubs operating with color of law under the theory of private locker supply have sprung up all over the province. A storm of protest has been raised.

The Government is contemplating a beer plebescite, and its ranks are divided. The traffic wants an open beer and wine hotel and restaurant referendum; the middle course advocates want the government to open eer parlors under government sale and control, while the other side declare the government sale of booze is sufficient and want the law on the beer clubs enforced so strictly as to wipe them out.

The booze scandal now buzzing over the coast relates to the accumulated fund of forfeited exporters' bonds. Some pine hundred thousand dollars was in the government's rest account representing bonds put up by interests exporting liquor ostensibly to Mexico. The bond money would be returned to the exporters as soon as they produced evidence of customs papers showing the shipment delivered to Mexico as the manifests provided.

But since the booze was usually sold in the United States coast cities this official evidence could not be supplied. Then came the consolation by which one big company got control of the expert business and with the fabulous amount of the forfeited bonds in sight a scheme was initiatd to have this returned to these who made the deposits.

Through a well-managed organization, papers were ultimately secured from Mexican authorities certifying that every one of these ship cargoes had been delivered as provided by the bond, to customs officers in Mexico. Nearly a million dollars was returned to the combination controlling this traffic.

Now some of the politicians in the know are asking where the money went for they insist the booze vessel owners would never have been permitted to absorb it all. The biggest booze scandal that ever shook the continent is said to be opening up this neck o' woods.

COBOURG AND DISTRICT

COBOURG, Sept. 15.—J. Kenney the big centrefielder led the rest of the Cobourg players in the batting averages of the regulars of the Cobour gball team for the past season, with only Central Ontario League games counted. Turpin was a close second with 12 points behind. Higginbotham came third in the list. Turpin and Drennan led the rungetters with 20 each. Thompson came third with 15 and Skitch had 14. Jackson and J. Kenny had 13 each.

Fire Did Much Damage.

That a little fire kindleth a great matter was exemplified recently in an experience that befell Mr. and Mrs. Isaac Alcorn, who have come down to this district from Haliburton. They have lost heavily by the burning of a block of pines on their farm at that place. The fire was caused by a party of men who were at work setting fire to a hornet's nest. Fire fighters worked for forty-eigh hours to put out the blaze before getting the fire under control, and the town was threatened.

Several Motorists Fined.

Two motorists from Hastings, one from Belleville and one from Lindsay pleaded guilty at Port Hope to exceeding the speed limit and driving without lights and each contributed to the public treasury.

Missionary Conference at Port Hope

A conference of chairmen of districts and missionary secretaries and other prominent missionary workers was held in Port Hope Methodist church yesterday for the purpose of discussing the needs and problems of the missionary situation. There morning, afternoon and evening sessions, each of which was both interesting and helpful. Interesting speakers were made by Rev. E. W. Morgan, returned mssionary from China and S. Takigawa, a Japanese student from Victoria College, Toronto.

Hope Township Marriage.

Marjorie Eleanor, daughter of Mr. and Mrs. Matthew Clarke, was married to Mr. Frederick Kitchener Brown, son of Mr. aJmes Brown and all of Hope township at Port Hope on Saturday. Rev. J. F. Mears officiated.

Cremake Township Rate 23 Mills.

At the last meeting of Cremake township council a by-law was given its several reading fixing the rate for 1923, at 23 mills, made up as follows: County rate 9 mills, special school rate 6 6-10 mills, township rate 7 4-10 mills.

Harvest Late in New Ontario.

Mr. and Mrs. Herbert Jibb and family New Ontario, are visiting Mr. Jibb's parents, Mr. and Mrs. Joseph Jibb and with other friends in Coldsprings and district. When they left the north country there had been two weeks of almost continuous rain and harvest had not yet started generally. The crop is stated to be afair one, and will be fairly satisfactory, if it can be safely harvested.

The Late Christopher Carruthers

The funeral of the late Christopher Carruthers took place on Tuesday from his late residence, Provincial Highway, east to Cobourg Union cemetery. Mr. Carruthers was a well known farmer and breeder. He had been in poor health for four or five years and seriously ill for the past few months. His wife before her marriage, Margaret Butters, died in 1909, and one daughter, Irabella, predeceased her father. Surviving him are three sons, Walter of Cobourg; Malcolm of Yorkton, Sask., and Neil on the homestead. Mr. Carruthers was a son of the late William Carruthers, who came from Scotland to this country and settled near Baltimore many years ago. He has always lived in this locality where he was highly esteemed. The funeral services were conducted by Rev. W. A. Bremner, Cobourg.

Cobourg Ball Club Held Banquet.

The Cobourg Baseball Club held their annual banquet at the Baltimore hotel here, when about sixty sat down to an excellent supper, at which Mr. Jack Toms presided. Occasion was taken at an opportune time to present Mr. Jack Toms with a gold watch chain and charm. A vote of thanks was tendered the secretary, Mr. Delanty. Mr. C. R. Bummow's services to the club was also acknowledged. Mr. Roy Dodge presented the financial statement, which showed a balance on the right side. Addresses were made by representatives of the Matting-Felt, Langslow, Dye Works and C.N.R. teams and the latter was congratulated upon winning the 1923 championship. Music and other features added to the enjoyment of the evening.

Local and Personal.

Mr. and Mrs. Glen Lonsdale, Flintoff, whose marriage took place at Oshawa on Wednesday of last week, were in Cobourg on their wedding trip. The bride was Miss Hazel Annetta Cooper, eldest daughter of Mr. and Mrs. Frank Cooper of Orono.

Mr. Ben Ring has been transferred from Colborne to the office of the Canadian National Railway at Bowmanville.

A man came up in police court at Port Hope, charged with not having proper brakes on his car. He had been previously warned by the traffic officer to have his brakes repaired and had failed to comply with the request. Upon explaining to the magistrate why he had not done so he was allowed to go upon paying the costs of court.

Many friends of Mrs. Joseph Harper, Camborne, who was suddenly prostrated by a stroke a couple of weeks ago are pleased to know that she is improving nicely and is now able to be up.

Mr. Charles T. Barnes has been appointed local manager of the Hydro Electric Power Commission at Oshawa.

Mr. W. B. Unsworth of Hollywood, Cal., is visiting his sister, Mrs. J. T. Daley at Port Hope.

SAYS SPANKING MACHINE WOULD REDUCE CRIME

WINNIPEG, Sept. 15.—A spanking machine, which would have instruments varying from a broad paddle to a cat-of-nine tails and so geared as to be administered with different degrees of severity, was advocated to take the place of jail sentences for first offenders under the criminal code, by Crown prosecutor R. B. Graham K.C. to-day. Mr. Graham is serious about the use of some sort of a machine instead of the infliction of corporal punishment by the human hand and believes such an innovation would materially reduce the crime record. The offender could be "machine" spanked and then sent back to his work and the job of supporting his family. Only the incorrigible offender would be jailed under this plan.

PAYROLL THEFT.

Armed Robber Gets Away With $2,500 in Winnipeg.

WINNIPEG, September 15 (Canadian Press). — W. Henderson, paymaster of the Western King Manufacturing Company, was held up on the street near the company's premises on McDermott Avenue late yesterday afternoon by an armed bandit, who escaped with a payroll estimated at $2,500.

APPLY FOR DIVORCE.

OTTAWA. Sept. 15.—(Canadian Press).—Notice is officially gazetted that the following will apply for bills of divorce at the next session of Parliament: Stella Raswell, Toronto, from William Haswell, Windsor, Ont.; George Turner Cleverly, Toronto, from Florence Maud Cleverly, London, England; John Joseph Henderson, Toronto, from Joan (McQuillen) Henderson, Toronto.

PEKIN REPORTS QUAKE.

PEKIN, September 15 (Canadian Press). — Advices from Pao-ting-fu, China, say an earthquake occurred yesterday morning at Anh-Sinh-Sien, east of Pao-ting-fu.

No details were received, but the damage is believed to be slight.

WON CHAMPIONSHIP.

MONTREAL, Sept. 15.—(Canadian Press.—Miss Sydney Pepler, of the Toronto Golf Club, wins the Canadian women's championship by defeating Miss Ada Mackenzie, of Mississauga, in the final.

WAR CLOUD VANISHES.

LONDON, Sept. 15.—(Canadian Press).—It is thought that the war cloud in the Balkan regions has been rolled away with the end of the Italo-Greek and Fiume disputes.

FARM CROPS SHOW UP WELL AT FAIR

Splendid Array of Farm Products Figure in Prize-List of Exhibition.

One of the exhibits at the local Exhibition which calls attention to the ingenuity of the farm young ladies, was the display of decorated sheaves of oats. Mr. W. H. Merrell of this city donated the prize for this class.

This year there were only six entries which is less than last year, when nine completed. Two of these six were undersize and immature.

The sheaves stood bravely in a row in the vegetable tent, flaunting their gay colors before the world. One in particular bore an attractive decoration in red and white tissue paper—representing the Horn of Plenty—from whose mouth overflowed fruits and flowers. The rest were gay in trappings of tinsels, artificial and natural fruits and flowers, autumn leaves, flags, berries, wild grapes and pine branches. Half concealed near the top of one sheaf, with is wings spread ready for flight, poised a "King Billie" butterfly—which added a realistic touch to the autumnal assemblage.

One of the most interesting exhibits at the Exhibition—to farmers at least—is the display of roots and corn.

In some respects, this year's crops have been poor, but the samples on display could not very well be better even with ideal climatic conditions.

One of the samples for wihch thi summer's climate has been ideal, was a shoot of Sudan Grass, grown by Mr. Kenneth Denoon, of North Monaghan. This grass has attained a height of 8 feet. Until recently it was unknown in Canada, and has just been grown in Peterboro' for the last four years. It is proving to be a welcome addition to our list of fodders. Another exhibit which drew the attention of many was a species of turnips known as Kohl Rabbi, grown by Mr. Gerald Wood, of NorthMonaghan. In appearance it is like a hard cabbage with turnip leaves sprouting from it. It tastes like a turnip, but it nice served with butter. The greatest dairy turnips known as the Cowhorn variety, were 18 inches long—Canadian Gem or Universal turnips were represented as being the hardest and most serviceable turnip known. The mangels were the Davish Studstrup —and said to the world's leading variety.

A new variety of corn, known as "Gardener's Sweepstake" was tried out by H. G. Webe, of North Monaghan, and made a splendid showing. Two other types of ensilage corn were "Bountiful" shown by J. J. Mortimer, of Otonabee, and "Pride of Nishna" shown by Melville Johnston, of North Monaghan.

A handsome silver shield on a mahogany background, plus $5.00, did not go begging for a winner at the Exhibition. This shield was donated by the Gardner Seed Co. of Rochester, N.Y., for the best stocks of oats and corn.

H. G. Webber, of North Monaghan, was the lucky winner, scoring with his display of "Sweepstakes" corn—the new variety—and "Royal Banner" oats.

Gordon Mann, of Smith township came in second, receiving a prize of $5.00, with a display of "Gardner's Bountiful" corn and Royal Banner oats.

Mr. Ferguson, of North Monaghan also made a good showing, receiving the third prize $3.00. The corn was Gardner's Bountiful and the oats Royal Banner.

A fourth competitor, was Melville Johnston, also of North Monaghan.

Mr. oJhnston's corn was 13 feet high, standing 6 inches to 10 inches higher than that of the winning stocks, but the cobs were too light and immature. The oats were the "Granary Filler" variety.

Despite the gloomy forecasts as to the result of this year's harvest, North Monaghan farmers had a splendid showing at the Fair, and carried off many of the prizes for the best grain, roots and vegetables. There were also many entries in the livestock classes, with a fair sprinkling of the rewards coming in their direction.

Teh farm ladies also were represented, carrying off a fair share of prizes in butter, bread and fruit.

Same London burglar robbed a jail three times, but failed to escape with any policemen.

WOULD NOT HAVE ULCER CUT OUT OF STOMACH

Took "Fruit-a-tives" Instead and this Medicine made from Fruit Juices Relieved the Trouble.

MAPLEHURST FARM, HILLHURST, P.Q.

"About 25 years ago, I began to have trouble with my Stomach.

Three years ago, I consulted one of the best specialists in Montreal. He said I must go to the hospital, have an Ulcer cut out of my stomach and gall stones removed. I was then 74 years old. I said "NO."

Then, I began to take "Fruit-a-tives".

I am so much better that my old friends often ask me what I have done to myself to look so well. I am gaining in weight and enjoying life very much." H. W. EDWARDS.

"Fruit-a-tives" is made from the juices of apples, oranges, figs and prunes, combined with tonics, and gives quick relief in stomach troubles.

This fruit medicine actually strengthens the stomach muscles and enables the stomach to give out sufficient gastric juice to digest the meals.

"Fruit-a-tives" also correct Constipation and Biliousness from which so many Dyspeptics suffer.

50c. a box, 6 for $2.50, trial size 25c. At all dealers or sent post paid on receipt of price.

FRUIT-A-TIVES LIMITED, OTTAWA, ONT.

London, Eng., Ogdensburg, N.Y., Christchurch, N.Z.

THE GRAIN ROUTE TO PACIFIC COAST

MEDICINE HAT, Sept. 15.—When interviwed here today E. W. Beatty, President of the Canadian Pacific Railway was asked as to the development of the western route via Vancouver as an outlet for prairie grown grain he replied, "if the steamship rates on grain from Pacific ports and from Atalntic ports continue in the same relative basis we look for a steady increase in the amount of grain which will find an outlet through Vancouver. The railway company is neither hostile nor unsympathetic. Experience of the past two years has proven that to prevent congestion and the useless tying up of equipment the permit system is necessary and as far as I can determine it works out to the advantage of the producer and involves no loss of traffic to the seaport. The best evidence on the latter point is that no steamship has even had to wait an hour for a grain cargo at Vancouver through failure or fault of the railway company and there is not the slightest evidence to support the view that to flood the railway terminals at the coast and to choke the elevators there, would stimulate traffic by that route. I should think that such conditions would have a contrary effect.

Proper Lighting For Every Room

LIVING ROOM
Colored bulb to harmonize with draperies, furnishings or with silk lamp shade. Comes in old rose, canary yellow, amber and other beautiful colors. Round bulb, 25 or 40 watts.

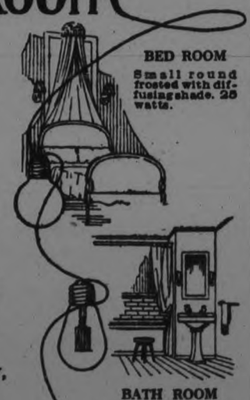

BED ROOM
Small round frosted with diffusing shade. 25 watts.

BATH ROOM
Clear lamp with diffusing shade. Straight side, 40, 50 or 60 watts.

NO one size or type of electric lamp will give correct illumination or the proper decorative effect throughout your entire home.

There are different types of Westinghouse Mazda Lamps for different purposes, and it is most important that you select the proper type and size for each particular room or fixture.

Discuss your lighting problems with your dealer. He will show you how to obtain correct lighting effects with Westinghouse Mazda Lamps.

CANADIAN WESTINGHOUSE COMPANY, LIMITED
Hamilton, Ontario

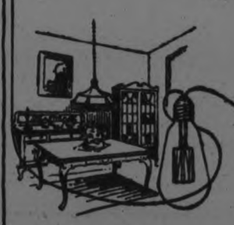

DINING ROOM
Clear lamp, straight side bulb, 25, 40 or 60 watts.

HALL
Round frosted lamp, 15, 25 or 40 watts.

KITCHEN
Blue Daylight lamp. Pear shape bulb, 75 to 100 watts.

Westinghouse
Mazda Lamps

L1

Benson's Golden Syrup

A New Discovery

For 65 years, we have specialized in Pure Food Products—Table Syrups, Corn Starch, Potato Flour and other things you use every day in the home.

For all these years, the name "Benson" has been a guarantee of purity, of uniform quality and excellence.

When we say that BENSON'S GOLDEN SYRUP is the very best table syrup on the market today, it means that our 65 years' reputation is behind the statement.

The Best Table Syrup in the best glass jars.

Ask Your Grocer.

THE CANADA STARCH CO. LIMITED, MONTREAL. 111

MAJOR HAL WON A SECOND RACE AT EXHIBITION

Second Day's Races Run Off Under Better Weather Conditions—Herman E. Won 2,30 Class With Three Firsts.

EXHIBITION NOTES

Friday's improvement in the weather conditions was reflected in the attendance at the Peterboro Industrial Exhibition, which totalled 7,755, as compared with 8,731 last year, and 5,373 on Thursday this year. The weather continued cold all day, the thermometer showing a high of 65 degrees and a low of 33.

The grand stand was well filled for the performance last night, and the hearty applause which followed the acts showed that the quality of the vaudeville was appreciated.

Racing opened yesterday afternoon with a win in the 2.20 class by Major Hal, winner of the 2.15 class on Thursday. The races were again hotly contested.

Results: 2.20 class, purse $250—

Major Hal, bay gelding, by Star Hal, owned by Stan. Blewett, and driven by James Sutherland, 2—1—1—1—1.

Bub, bay gelding, owned and driven by E. Jones, 1—3—2—2.

Bucco, brown stud, owned and driven by R. Elmhurst, 4—2—3—3.

Lloyd George, bay gelding, owned by E. Jones and driven by W. McDowell, 3—4—4—4.

Time: 2.21½, 2.24¼, 2.24½, 2.24½.

Track-side experts said Lloyd George's chances were good but for lameness. He displayed good racing form.

Herman E Wins.

2.30 class, purse $250—

Herman E, bay gelding, by Herman Winger, owned by Art. Elmhurst, Indian River, and driven by Wm. McDowell, 1—1—1.

Lady of the Manor, sorrel mare, owned and driven by R. Elmhurst, 3—2—2.

Mack R, bay gelding, owned by C. Armstrong and Steve McQuigg, driven by E. Jones, 3—3—3.

Herman W, sorrel gelding, owned by Ed. Jones, driven by Fife, 4—4—4.

Time: 2.24¼, 2.27½ and 2.25.

To-day's race will be in the 2.12 class.

Firpo-Dempsey Fight.

Commencing with the entry of Firpo and Dempsey into the ring, the Examiner conducted a bulletin service during the short bout. The results were announced by bulletin at the Manufacturers' Building only a few minutes after each blow was given in New York, and almost as quickly as the 90,000 spectators at the ringside realized that the bout was over, the audience in the grand stand here was informed of the result of the fight. A bulletin service was also given at the Examiner Office.

Exhibition Notes.

The senior Salvation Army Band again supplied the music at the new band stand.

While the cool weather kept many people away, it did not dishearten 7,755 citizens, who were glad they attended. One lady took her three children home last night at 10.30, and when asked as they were going through the gate whether they had enjoyed it, the general chorus was "You bet."

TO MAKE ALBERTA COAL ECONOMIC POSSIBILITY

TORONTO, September 15 (Canadian Press). — Acting Premier W. F. Nickle, K.C., with the Hon. Lincoln Goldie, Provincial Secretary, held further conference with a C. N. R. representative in the offices of the Attorney-General yesterday afternoon relative to the freight rates upon Alberta coal into Ontario.

According to the Hon. Mr. Nickle, the discussions left him some hope that Ontario would be accorded special rate which would make the use of Alberta coal in Ontario an economic possibility.

MOORE AGAIN HEADS TRADES CONGRESS

Re-elected President Over His Opponent, Jack Kavanagh.

VANCOUVER, B. C., Sept. 15.—(Canadian Press).—Tom Moore was re-elected president of the Trades and Labor Congress of Canada, and London, Ontario, was chosen as the place of next year's convention at yesterday's sessions of the congress.

There were two names placed in the nomination for the presidency for the ensuing year, that of Mr. Moore and Jack Kavanagh, the "Radical" of Vancouver. The vote was 136 for the former and 40 for Mr. Kavanagh. P. M. Draper, of Ottawa, was re-elected secretary-treasurer by acclamation.

The three vice-presidents elected were: John T. Foster, Montreal; Parm Pettypiece, Vancouver, and A. J. Crawford, Vancouver. Mr. Foster was elected on the first ballot, Mr. Pettypiece on the fourth, and Mr. Crawford on the sixth ballot.

CAMPBELLFORD AND DISTRICT

Methodist Choir Extends Formal Welcome to New Pastor and Wife—Presentation for Bride-Elect

CAMPBELLFORD, Sept. 15. — The members of the choir of the Methodist church held a social session in the Sunday School room last evening after usual weekly practice the object of the gathering being to extend a formal welcome to Rev. Wesley and Mrs. Elliott and those who have joined the choir since the summer vacation. The new pastor and his wife and the other guests of the evening were certainly given a cordial reception which was highly appreciated. There were upwards of 100 in attendance the audience including friends of the choir members. Mrs. R. T. Cowell presided and the opening number of the program was the presentation of handsome bouquets to Mr. and Mrs. Elliott who were welcomed to their new home. Mr. Elliot made a graceful acknowledgement of all the kindness which he and Mrs. Elliott have received since coming to Campbellford.

Members of the choir who have seen 10 years or more of service, were presented with buttonhole bouquets and in further recognition of their good work were plentifully showed with confetti by their associates until a stranger might have been forgiven for arriving at the conclusion that a marriage ceremony had just been performed. Some of the ladies in the choir privately admitted that they had been associated with that body for over 25 years, which goes to show that a quarter of a century ago members were taken in at a tender age.

The members who were specially honored last night for length of service were Dr. H. O. and Mrs. Richardson, Miss G. Payne Mrs. I. T. Frederick, Mrs. F. J. Smith Mrs. C. W. Turner Dr. Lilian Young and Walter Long.

The Programme

An excellent musical and literary program was then rendered as follows.

Piano duet—Mrs. I. T. Frederick and Dr. Lilian Young.

Vocal Solo—"Tosti's Goodbye,"—Mrs. Leonard Parish.

Duet "When the Wind Blows off the Sea", Mrs. C. W. Turner and George Lucy.

Solo, "The Lotus Flower," — W. Collinson.

Recitation, "In My Grandfather's Day,"—Mrs. A. E. Wragge.

Duet, "The Battle Eve"—Mr. and Mrs. Leonard Parish.

Solo, "Annie Laurie," (by special Request)—Mrs. Ed. Bates.

The speech of the evening was made by Dr. H. O. Richardson, who after a short recital of reminiscences stated that he had never heard of a choir singer getting into the criminal class. He accounted for this by reason of the fact that a musical education tends to elevate a person above the sordid things of life. Sometimes during the years that have passed the doctor has concluded that he has outlived, or outsung his usefulness and almost made up his mind to step aside, but last night he admitted that he never felt less of the mind as membership in the choir was growing in interest.

Lest any wrong impression might be created in the minds of outsiders by the doctor's self-deprecatory reference to his own value to the choir it may be stated that he is still on the sunny side of existence, and going rather stronger than ever.

A Guessing Contest.

After the musical programme a guessing contest was held. Each member of the audience was furnished with an illustrated card, a badge or a flower, and the test was to guess the title of the song suggested by the illustrations. For example a picture of the unfortunate and long suffering Jiggs, and his frazletempered spouse, typified that old favorite "When Yon and I were Young Maggie." A verdant spray pinned to the coat of A. L. Malcolm represented "The Wearin' o' the Green," and a faded rose worn by a young lady suggested the lyric the singing of which brought operatic fame to the late Emma Abbott.

Dainty refreshments were served by the ladies and a social function thoroughly enjoyed by all, came to a close at a late hour.

At Christ Church.

Rev. G. C. Clarke, rector of St. Augustine church, Toronto, will preach at both services in Christ Church on Sunday, September 23. It is possible that Mr. Clarke will be appointed to the charge here to succeed Rev. C. E. Clarke, who recently went to Belleville. The members of the church have other clergymen in mind but the officials say that the prospects are that Mr. Clarke will get the appointment. He is one of the most successful clergymen in the Toronto diocese and the members and adherents of Christ church are urged to turn out to hear him.

The service next Sunday will be conducted by Rev. A. E. Davies of Toronto.

Gift to Bride-Elect.

Miss Helen Wood, on Thursday afternoon, entertained the members of the Bemersyde Chapter I.O.D.E. to tea in honor of Miss Ruth Diamond, in view of her approaching marriage. The Regent, Miss Hazel Atkinson, in a few well-chosen words, expressed the Chapter's regret in losing one who is a charter member, and who held the office of treasurer for seven years and the office of secretary for one year.

On behalf of the Chapter, Miss Wood presented Miss Diamond with a silver pie served and cold meat fork.

Although taken completely by surprise, Miss Diamond made a suitable reply. A very enjoyable afternoon was spent by all.

Miss Florence Shannon also entertained a number of young lady friends to tea in honor of Miss Diamond.

Goes to California.

B. I. Gibson, who recently sold his boot and shoe business to A. J. Amour, has decided to locate in California, and with Mrs. Gibson will leave for that State some time in October. He has purchased an orange grove at Highland, Cal., and will devote himself in future to the raising of that fruit. Mr. and Mrs. Gibson have a number of relatives from Canada located at that place and engaged in the same line of business, and all of them have made good.

Dr. G. F. Gibson, their son, who received his public and high school education here, has disposed of his dental practice in Picton, and will accompany his parents to the Sunny South, where he will resume his profession.

Mr. and Mrs. Gibson are among the oldest and most highly respected residents of Campbellford, and their departure will occasion genuine regret on the part of a host of friends.

CAVAN CELEBRATED A SILVER WEDDING

Mr. and Mrs. William Pritchard of Cavan Township Honored by Friends and Neighbors

MILLBROOK, September 15. — A social gathering of unusual interest was held in Cavan Community Hall on Friday evening, when a large number of friends and neighbours came together in honour of the silver wedding anniversary of Mr. and Mrs. William Pritchard, two citizens of the Township who are regarded with the highest esteem and affection.

The occasion was a delightful surprise for the guests of the evening, and was carried out with the utmost cheeriness and goodwill from the time the chairman, Mr. B. F. Carley, stepped on the platform and called the gathering to order, until the last song was sung ,and one of the most enjoyable evenings in the history of the community was brought to a happy conclusion.

Among the items on the programme were vocal solos by Miss K. McCartney, of Bethany, Miss A. Ryley being the accompanist, and by Mrs. (Rev.) G. S. Gervan, Millbrook; Mr. and Mrs. Gervan also sang in duet, Miss Gussie Clarry acting as accompanist.

A unique number was a solo, with original words especially composed for the occasion, by Miss Annie Tinney, of Cavan, and a rather unexpected selection, but one heartily encored, was the unaccompanied solo by Mr. J. H. Paul.

Addresses were made by Rev. R. T. Richards, Rev. G. S. Gervan, Dr. A. Jemison, and Mr. James Douglas.

Considerable merriment was aroused by the presentation of a silver "star" to Mrs. Pritchard, by Mr. Carley, with the neat speech that she deserved a "star" for living twenty-five years with her husband, the latter being the recipient of a silver "Cross," with the natural implication that, as is the manner of men in such cases, he had borne the "cross" during that long period of married life.

Particularly interesting was the "Vision of Twenty-five Years Ago," when Miss Lola Carley, dressed as an old-fashioned bride, and Ross Carr, in equally old-time groom attire, came upon the platform and were showered with confetti, a good old-fashioned charivari following their exit from the stage. Miss G. Clarry played the wedding march for their appearance.

The bride and groom of twenty-five years were saved the embarrassment of being called to the platform, but the real presentation of the evening took place when Mr. J. Newton read an address, and Mr. Carley, on behalf of the friends and neighbours, presented them with a handsome silver tea service, and a full set of sterling silver flatware, including knives, forks, spoons, etc., the design of standard pattern—all forming a most attractive and useful gift.

The address was as follows.

Mr. and Mrs. William Pritchard.

Dear Friends,—We are here this evening to celebrate the twenty-fifth anniversary of your wedding day. The occasion presents an opportunity for your friends and neighbours to express their appreciation of a quarter of a century of neighbourliness, friendliness, generous actions, and splendid example of "getting there, even if you haven't time." Therefore we take great pleasure in presenting you with this gift as a slight mark of our esteem, and to commemorate your silver wedding.

The hope is also expressed that your "golden wedding" anniversary shall be reached as happily and as successfully as the present one. Your many absent friends we know would like to be with us. But they are here in spirit just the same, and join heartily in all good wishes. As brevity is the soul of wit, we ask you to accept this gift, and the sentiments expressed in the spirit of love and goodwill. And we all feel that they will be appreciated accordingly.

Signed on behalf of friends and neighbours. **B. F. Carley.**....

Cavan, September 7th., 1923.

Mr. Pritchard replied suitably on behalf of his wife and himself, thanking the gathering for their kind remembrance, especially the spirit which prompted the tangible token of their affection and esteem. The singing of "For He's a Jolly good fellow" relieved the feeling of embarrassment which naturally accompanies an occasion of this kind and also gave the audience an opportunity of putting their real sentiments into the hearty manner in which the chorus was rendered.

Supper was afterwards served in the basement, the abundance of appetising good things provided being an expression of the hospitality for which the Cavan folks are famous A special bridal table was arranged in the centre of the room, streamers of green and white being caught from the ceiling to the four corners and all the decorations in similar colors making it a delight to the eye while the beautiful wedding-cake, and the dainty horse shoes placed as favors at each plate added to its attractiveness. Two other tables were set for the eighty-two guests who sat down to supper, the "bride" placing the knife in the cake, according to the usual custom before it was cut and served at the different tables.

Speeches and a time of general good fellowship, followed with a dance for an hour or more in the auditorium upstairs before a pleasant evening which will long be remembered, was brought to a close.

BRIGHTON FAIR A BIG SUCCESS

Exhibits Numerous and of High Order in Every Department — Attendance Broke Record.

(By A Staff Reporter)

BRIGHTON, Sept. 15.—President A. A. Wade and Secretary-Treasurer Cecil C. Fiddick of the Agricultural Society here, who have put in so many days of hard work preparing for the Fall Fair have every reason to feel gratified over the success which crowned their efforts yesterday. The exhibits were numerous and of a high order in every department, the attendance overshot the record and the financial results were all the most sanguine official hoped for. The gate receipts alone totaled $499.90 and B. C. H. Becker, who handled the money at the entrance when he made his returns to Mr. Fiddick, added from his own pocket the 10 cents required to bring the total up to an even $500.

The Horses.

There is no getting away from the fact, it is becoming more apparent at the county fair every year, that the breeding of heavy and light horses is not what is was in former years. The automobile and the farm tractor have brought about these conditions.

In the Brighton district the Percheron appears to be growing in favor as a general purpose and agricultural horse and the display in this class yesterday, made by W. J. Codrington, was far above the average. He had them there of all sizes and ages every animal a perfect type, and thy won in all eight red tickets.

Fred Denyes of Brighton got first for a heavy draft team, and George Herrington of Hilton, first for the best agricultural team.

The special prize offered by Major Belford, M.L.A., in the carriage class went to James Fox of Wooler.

Gordon Thorne of Hilton won first for the best carriage horses 3 and 2 years old. Frank McAuley, Wooler and James Fox of the same place, showed respectively the best single horse and team in the class.

The Cattle.

There were few cattle shown, although the Brighton district is noted as the home of some splendid dairy herds. Carmen Baker who lives just outside the corporation limits has a barn filled with pure bred Holsteins that are notel all over the province as milk producers, but Mr. Baker rarely enters his stocks for competition and was not represented at the Fair yesterday. Nearly all of the exhibits in this department were Jerseys.

Warkworth Represented.

Warkworth farmers were well represented at the Fair. James Coyle carried off a number of prizes for poultry and the best exhibit of short wool sheep and made by breeders from that district; C. H .Curtis carrying off nine prizes in competition with so well known a breeder as J. R. Garbutt of Belleville. J. G. Honey of Roseneath, reeve of his township, won six firsts and six seconds for his pen.

There was a fine display of fruits, flowers and vegetables, of ladies fancy work and of cooking.

The Races.

As usual at all Fairs the chief attraction was the horse races everybody chowding to the track when these were called. The judges were: George O'Tice, Belleville, starter; Dr. Hancock of Colborne and R. Brightman of Orland, Judges; Thomas Cheer and C. Ross of Brighton, time keepers.

The veteran owner and driver, W. Elmhirst of Keene lead by Cy Winger entered in Class A race, finding himself up against Liberty Patch, owned by A. Tinney of Cobourg, and Harry H. belonging to Dr. Johnston of Port Hope. Cy Winger took the first two heats easily and won the third but finished under the whip a barely half length ahead of Liberty Patch, who forced the winner to the best time of the race, 2.29½. Harry H. got third money.

Second Race.

There were three starters in the second race, Single Line, the grey and venerable campaigner owned by J. Vasseau of Trenton, a horse 15 years old if ever a racer reaches that age; J. G. Spinsky, owned by W. Appleyard of Cobourg, and Minnie, the property of S. J. McIntosh of Cobourg. The grey took the race in straight beats without being crowded. "Jimmy" McIntosh made a brave struggle for second place and managed to finish behind the leader once, but the other Cobourg horse beat him twice to that position. The best time in that race was 2.31.

Catcher Strong Injured.

There was a baseball game between Brighton and Colborne, the final score being 15 to 6 in favor of the former. During the preliminary practice Catcher Strong of Brighton was so seriously injured in a collision with another player that he had to be taken home in a car. His place behind the bat was taken by First Baseman Ross.

English girls are tatooing their names on their wrists.

Only women, among ancient Romans could wear red, yellow or white shoes.

HEMORRHOIDS

Do not suffer another day with Itching, Bleeding, or Protruding Piles or Hemorrhoids. No surgical operation required. Dr. Chase's Ointment will relieve you at once and afford lasting benefit. 60c a box; all dealers, or Edmanson, Bates & Co., Limited, Toronto. Sample box free.

WHERE TO WORSHIP TO-MORROW

GEORGE STREET METHODIST CHURCH

Rev. W. Harold Young, M.A., B.D., Pastor

First Day of Campbell Morgan Mission

11 a.m.—REV. F. A. ROBINSON

Director of the Morgan Mission

At The Evening Service, 7 p.m.

REV. G. CAMPBELL MORGAN, D.D.

Song Service at 6.40 p.m. led by Mr. Robinson and Miss Niven. The Mission Soloist,

PEW HOLDERS WILL PLEASE CLAIM THEIR SEATS BY 6.30 p.m.

Soloists for To-morrow:
Dorothy Allan Park
Miss Hilda Oldham
Miss A. B. Niven

Music Directed by John H Renwick

Dr. Morgan will preach in this Church Monday to Friday Evenings at 8 O'Clock.

TRINITY METHODIST CHURCH

A. J. LANGFORD, Pastor

11 a.m.—Religious Perplexities

7 p.m.—The Abundant Life

3 p.m.—Sunday School Rally Day Service

Mr. G. H. King, Organist and Leader Mrs. King, Soloist

Mark Street Methodist Church

REV. RICHARD BAMFORTH, B.A.

Morning Subject—"Despondency and Its Cure"

Evening Subject—"A Wonder Unto Many"

Sunday School, 3 p.m. V. Boorman, Organist and Choir Leader

St. James Methodist Church

Rev. J. Douglas Richardson, M.A., Pastor.

11—"THE VICTORY OF LOVE."

7—"THE CHANGELESS CHRIST."

F. W. Chenhall, Organist and Choir Leader

Strangers and Visitors Welcome

ANGLICAN ST. JOHN'S CHURCH

Rev. R. C. Blagrave, D.D., Vicar
Rev. O. H. Glyn Lloyd, Assistant.
8.30, Holy Communion.
11 a.m., Morning Prayer.
3 p.m., Sunday school and Bible Classes.
7 p.m., Evensong.
Frederick G. Mann, Organist and Choirmaster.

ALL SAINTS' CHURCH

Corner Rubidge and Sherbrooke

REV. R. B. GROBB M.A., RECTOR

SERVICES.
11 A.M. AND 7 P.M.
PREACHER:
REV. R. B. GROBB, M.A.

Holy Communion after the Evening Service.

ST. GEORGE'S CHURCH.

South Peterborough — George and Braidwood.

Rev. W. R. Courage, Rector.
11 a.m., Holy Communion, the Rector.
3 p.m. Sunday School.
7 p.m., Evensong. Rev. F. Elliott Baker.
Holy Baptism by appointment.

ST. LUKE'S CHURCH, ASHBURNHAM.

Services at 11 a.m., and 7 p.m.
Sunday school at 3 p.m.
No 8 a.m. Service.

MISCELLANEOUS

TRUTH MISSION,

REV. DAVID McKEE, PASTOR

9.45 a.m., Mission school.
11 a.m., Morning service.
7 p.m., Evening service.
Bible reading in pastor's home every Monday evening. All welcome.

ASSEMBLY HALL.

George Street, First Floor, Old Opera House Building.

MEETINGS:

Sunday School, 9.45 a.m.
Breaking of Bread, 11 a.m.
Gospel Meeting, 7.00 p.m.
"Christ died for the ungodly." — Romans v:6.

ROMAN CATHOLIC ST. PETER'S CATHEDRAL.

There will be three masses celebrated. During the summer months, Low Masses are at 7.30 a.m., and 9 a.m., High Mass at 10.30 a.m. At 7 p.m., Vespers and sermon.

A YOUNG MAN TURNED INTO A HUMAN TORCH

GALT, Sept. 15. — (Canadian Press)—While working in a steel wire cage at the Newlands and Company plant, packing down fluffy cotton, James Holland, aged 19 married, was turned into a human torch when a piece of steel or match passing through the picker with rags ignited the cotton and a sheet of flame shot into cage. His clothing was burned off him. Recovery is doubtful.

PRESBYTERIAN CHURCHES

KNOX REV. M. C. McKINNON, M.A., B.D.

MORNING SERVICE 11 a.m.

SUNDAY SCHOOL AND BIBLE CLASS 3 p.m.

EVENING SERVICE 7 p.m.

MR. J. A. JEFFRIES, Organist and Choir Leader

Special Music Strangers Made Welcom

"Enter Ye Into His Gates With Thanksgiving"

ST. PAUL'S REV. ROBERT POGUE Minister

Corner Water and Murray Streets

Dr. Campbell Morgan

WILL PREACH AT THE

Morning Service

ALSO AT

3.30 Every Afternoon Throughout The Week

THE SUNDAY SCHOOL MEETS AT 3 O'CLOCK.

EVENING SERVICE IN CHARGE OF DR. MORGAN'S PARTY.

Mr. Martin Chenhall, A.R.C.O., Organist and Choir Leader

ST. ANDREW'S

REV. JAMES ROLLINS, B.A., Minister

COR. RUBIDGE AND BROCK STS.

PUBLIC WORSHIP 11 A M. AND 7 P.M.

THE MINISTER

Will Preach at Both Services

SUNDAY SCHOOL AND BIBLE CLASSES 3 O'CLOCK

Murray St. Baptist Church C. C. ROSE D.D. Pastor

11 a.m. Publis Worship and Sermon, by Pastor

3 p.m. Bible School

7 p.m. The Report of the Baptist World Alliance will be continued with special reference to a Message which the Baptists are sending to all Christian bodies and to the World.

GOOD MUSIC BY CHOIR AND CONGREGATION

PARK ST. BAPTIST CHURCH

REV. W. E. MORROW, B.A., Pastor 188 STEWART STREET

11 a.m.---MORNING SERVICE

3 p.m.---SUNDAY SCHOOL AND BIBLE CLASSES

7 p.m.---EVENING SERVICE The Pastor Preaching

SONG SERVICE AT 7 p.m. COME AND SING

BETHANY TABERNACLE

REV. A. DONER, Pastor

SERVICES AS USUAL

Morning Service at 11 a.m.

Evening Service at 7 p.m.

EVERYBODY WELCOME.

GOSPEL HALL

The PARK MEETINGS having Closed, the same style of Meeting will be Continued in the HALL, commencing at Seven o'clock. Happy Singing will characterize each Service.

EVERYBODY MADE WELCOME

MARTIAL LAW IN ALL PARTS SPAIN

Permanent Cabinet Composed of Civilians Expected Over Week-end.

MADRID, Sept. 15.— (United Press)—Martial law was in effect throughout Spain today, with the military revolutionists firmly in control in all parts of nation.

Meantime Captain General Primo De Riveria, leader of the revolutionists, charged by the King with the formation of a new government, had started conversations, for organization of a new ministry to succeed the Alhucemas cabinet.

It was expected a permanent cabinet composed of civilians, would be organized over the week-end.

Snake breeding has become a recognized industry.

TO SECURE SETTLERS.

TORONTO, Sept. 15.—(Canadian Press).—It has been decided that the Provincial and Federal Governments will co-operate to secure settlers from Great Britain, sharing the costs and taking advantage of the British immigration scheme.

ASPIRIN

UNLESS you see the name "Bayer" on tablets, you are not getting Aspirin at all

BAYER Genuine

Accept only an "unbroken package" of "Bayer Tablets of Aspirin," which contains directions and dose worked out by physicians during 22 years and proved safe by millions for

Colds	Headache	Rheumatism
Toothache	Neuralgia	Neuritis
Earache	Lumbago	Pain, Pain

Handy "Bayer" boxes of 12 tablets—Also bottles of 24 and 100—Druggists.

Aspirin is the trade mark (registered in Canada) of Bayer Manufacture of Monoaceticacidester of Salicylicacid. While it is well known that Aspirin means Bayer manufacture, to assist the public against imitations, the Tablets of Bayer Company will be stamped with their general trade mark, the "Bayer Cross."

for Diaper Rash

YOU want to relieve baby's tormenting pain and itching just as soon as you can. Buy to-day

Try the Drug Store First

Johnson's Baby Powder

6

SECOND HAND CAR PROBLEM UNKNOWN ACCRDSS ATLANTIC AND OTHER THINGS DIFFER

American Dealer, Returning From England, Summarizes Many Differences in Motor World of the United Kingdom.

OWNERS DON'T TRADE CARS IN EVERY YEAR.

Motoring conditions in England are quite different from those in the United States and Canada. To begin with cars are more expensive. The basis and rate of taxation are compartively very high. Cars once bought remain in the hands of the original owner for a number of years and the hundreds of used cars constantly on the market here find no counterpart there.

Partly by virtue of this latter fact trade conditions are different too. In Canada as in the United States the problem of the used car is a big one both with the dealer and every car owner. In England they do not constitute a problem. Values remain fairly high and cars retain marketable values up to the end of their serviceable days because relatively there are fewer of them. Then too very few dealers will take an exclusive franchise. They prefer representing any number up to half-a-dozen or even more different makes of cars on the ground that it is much easier to supply the wants of a customer.

Auto Business

Tom Botterill a successful automobile merchant from the other side of the line commented on these things on his recent return to this country from England and accompanied his remarks with a general commentary on conditions in the automotive industry in England. "General business is improving somewhat in England" Botterill tells us "and the automobile business particularly has had quite an impetus this year in spite of the fact that taxation has been quite heavy.

"More than 200 makes of motor vehicles are sold in England. This is due to so many automobiles imported from Europe many of which we know little about on this side of the Atlantic. Consider that there are cars made in France Belgium Germany Italy in considerable number and quantity. Add to this the cars made in England and then add the great volume of cars exported to England by Canadian and American manufacturers.

"This very clearly shows the point to which competition is growingthere in the number of cars. In America we had on record in April this year 112 makers of passenger automobiles, in active operation.

Cannot Afford Big Car

"The average Englishman cannot afford to buy a large motor car," is another fact brought out by Botterill. Registration figures and close study of the history of the automobile industry make it quite plain that large cars of high cost are not the volume sellers in America. This condition has aided competition in this country. It accentuates competition in England.

Very few dealers in England handle one line of cars as an exclusive agency. This fact, brought out by Botterill's study, would seem to indicate that keener competition, affected by low-priced market possibilities, tended toward a necessity for an automobile dealer to handle more than one line of cars.

"It is almost impossible to get the English automobile dealer to push any one line of cars," he says. "This arises from the condition that there are comparatively very few cars in the high-price class sold in England. The average dealer says: 'No, I will not sign up exclusively. I will simply sell my customers anything they may ask for.' Consequently he usually represents at least a dozen makes of cars. It is one of the reasons why the American manufacturer with representation in England has difficulty in marketing there the number of cars of which he should really dispose.

Keeps It For Years

"It seems that the sales of cars in England run mostly to very small ones, or to the Rolls-Royce class. In other words, the wealthy man in England will buy the very best car he can get. The man of moderate means will be satisfied with a small car, with a very small motor, averaging 30 to 40 miles per gallon of gasoline. This avoids the heavy taxation on horsepower which is the English method, and it also saves on the cost of gasoline, which is higher than in America. The result is that you see all kinds of small cars, and the observer steps right from those to the cars of the Rolls-Royce type, which are seen in numbers.

"The English motiorists buy cars that are well made and keep them for a number of years. You will not find them trading cars every year or so, as we do in America, partly because they have not the means to be extravagant, and, secondly, that the road conditions are so good that the Englishman uses his motor car essentially for transportation. As long as it will run without a heavy upkeep cost he will continue to use it. This accounts for many automobiles we see which have headlights that must be lighted with a match. We see all manner of brass radiators and windshields, types so old that in America they would be considered obsolete.

"The English are great users of trucks and char-a-bancs. The roads are full of these large vehicles. The char-a-banc is a cart with seats, and is a counterpart of our busses and motor stages. It is an immense advantage to the inhabitants of rural towns, enabling them to have cheap transportation. This road transportation also enters into, as an element of, the problems of motor vehicle merchandising, for it obviates the necessity of an individual buying a car in many instances."

Did Not See Accident

Mr. and Mrs. Botterill drove about 4,000 miles in England. He remarks that during all of their stay they did not see a single accident.

"This is largely due to the fact that every driver is considerate of every other driver. There seems to be no particular speed limit. The whole thing is that the drivers must be careful, resulting in comparatively few accidents, even in a city of the size of London. The way traffic is handled in London was a revelation. The traffic officer's word is law. And they handle an enormous amount of traffic without apparent difficulty. The Royal Automobile Club of London is by far the most influential automobile club in the world. They have a perfectly wonderful building in London, and their activities extend throughout Europe.

"The R. A. C. has a traffic man at every important crossroad in England. The duty of these men is to give information to the motorist, and also to help him in case of trouble. They are intelligent men, very efficient, and are paid by the R. A. C.

"These and other things make touring in England a great pleasure. They have excellent roads, which are constantly kept in good condition. The roads are all carefully signed, and the guide books issued by two of the tire companies are very well done indeed. One of these is the best I have ever seen. It gives not only the route to everything in Great Britain, but also a description of all the interesting towns, list of principal hotels, golf courses, and everything of interest. The Englishman may proceed slowly in certain things, but there is no question that whatever he does he does thoroughly. We could get many valuable lessons from their business methods."

FINE SHIPS $600,000 FOR SURPLUS ALIENS

Government Also Decides to Admit 2,000 Who Arrived Just Before Midnight, August 31.

WASHINGTON Sept. 15.—Through a decision of officials of the Department of Labor and the Bureau of Immigration the immigrants who arrived in New York last Friday about midnight before the September quota was open will be admitted to this country but on condition that the steamship companies forfeit $200 for each person admitted as well as the money for each passenger's voyage.

No option is left to the steamship companies. They will not be allowed to carry back to Europe and Cuba the immigrants they brought to the United States in excess of the August quotas. The heads of the department and the bureau announced tonight that there was no question that the four ships arrived here before midnight instead of immediately afterward as was their intention.

Notification was sent to Henry H. Curran Commissioner at Ellis Island this afternoon that the persons brought here by the Esperanza of the Ward Line Braga of the Fabre Line Byron of the Greek Line and Esthonia of the Baltic-American Line would be allowed to land but that the companies must be penalized under Section 6 of the Quota Law. In order to relieve an "impossible situation" the Commissioner was instructed that quotas would be authorized to cover the immigrants but it is not yet known in Washington to what month these quotas will be charged.

Ships Liable Under Law

Under the particular section of the Immigration law steamship companies importing aliens in violation of the quota law are fined $200 for each individual and must also give to the immigrant his passage money which in the present instance is estimated at an average of $100. The exact number of immigrants is not known here but is is estimated at 2 000. On this basis the steamship companies would have to deposit $600 000 with the Government.

BOOZE CRAZY

Twice as many Americans were driven crazy by liquor last year as in 1921. This is claimed by numerous insanity authorities, including Dr. Horatio M. Pollock of New York State Hospital Commission.

It means that booze is steadily getting more poisonous, rather than that people are drinking more in spite of prohibition.

The old-time rum-hound who "saw snakes" had it easy compared with the victim of bootleg hooch. Dr. John A. Houston, head of a state hospital for the insane in Massachusetts, reports:

"The patients who now come to us after alcoholic drink has rendered them insane are in a condition almost wholly different to that of patients whom we took in before prohibition.

"Our alcoholic insane today are in a much more confused mental condition and they are very sick physically. They do not have the hallucinations and fears which characterized the alcoholic insane in former years. But the most notable thing is their awful physical sickness.

"This is, of course, due to the poisonous drink which they have taken. They are in such a condition that they are really, at least for a time, a puzzle to the diagnostician."

There have always been a great many grades of liquor. Drunkards in the old days knew that certain brands of whisky "packed more headache" than others. At the bottom of the list is bootleg, and that is why so many veteran drunkards, knowing liquor and sampling the sort that circulates today, have gone on the water wagon.

Even when comparatively "pure," bootleg liquor at its best is green liquor. In saloon days every self-respecting bartender apologized if the whisky were less than seven years old.

TEN COMMANDMENTS

1. Drive on the right side of the road; it's just as good as the left.
2. Slow down when approaching a cross-road; it is nearly as dangerous as a railroad crossing.
3. Look out for children. You can never tell what they will do and you are always in the wrong if you hit one.
4. Try to help instead of hinder the traffic officer; he is there for your good and he's got a tough job.
5. Be sure that your "dimmers" really dim; it's no joke driving into a blinding glare as you probably know.
6. Read and obey the warning signs; they are not put up as ornaments.
7. If you feel you've got to speed do it where it won't kill anybody but yourself.
8. When making minor repairs stop where your car may be seen from both directions; otherwise you may stop longer than you anticipate.
9. Speeding around corners is a straight route to the hospital. Don't race past a stopped street car. Some day the jury may call it manslaughter.
10. Use discretion. The fact that you had the right of way won't bring anybody back to life least of all yourself.—Issued by Ontario Safety League.

Your Health

By DR. CLIFFORD C. ROBINSON

Keep Fit

When we stop to realize that there are approximately 800,000 deaths every year in our country from preventable causes, a serious attempt should be made to cut down this figure.

Without health to pursue your daily profession or occupation, you are poor. With health, think of how much better equipped you are for life's struggle.

The first consideration is physical fitness. Don't forget it for an instant. It is a fact that disease and unsanitary conditions are the leading factors in causing poverty.

Cost of Ignorance

Ignorance and superstition go along life's pathway hand in hand. Their companions are poorly nourished bodies and moral depravity. There are many thousands of people in this land today mourning the loss of some loved one whose death was due to ignorance.

The three working forces for the betterment of health conditions in individuals and the public at large, are the scientist, physician and the public. They must fully co-operate to secure what we all desire—a high moral standard and healthy bodies free from disease.

This is not to be secured in parts of our country alone, but as a whole. The high as well as the low should be taught the need of all available instruction on disease and its prevention.

Think Health

Do you think these conditions can prevail in your own household and your own community? Be an optimist and say yes. With the thoughts of all people in a community turning to a common cause and with one accord converging on the thought of health, in fact a positive program of health, it can be done.

Carry the demand as far as health examinations, at given periods, if you can. The result will justify any time or expenditure. This will eventually cause the community to turn from the dread of disease to the promise of health.

Every day will be one of right living. This will mean efficiency and in the fullest sense happiness.

New plane weighing 40,000 pounds flies. Nail down the postoffice. It may get restless.

FOOL STUNTS OF MOTORISTS

Allowing the clutch to be engaged suddenly.

Failing to heed the squeak that calls for oil.

Failing to disengage the clutch before shifting gears.

Pushing in the starting button when the engine is running.

Driving fast and attempting to stop suddenly on a wet pavement.

Trying to start the engine with the switch turned off or without gas in the tank.

Shifting from third to second or first gear when the car is running at a high speed.

Opening the throttle quickly without giving the engine a chance to pick up gradually.

Neglecting to familiarize themselves with the use of the hand lever brake thus being prepared for emergencies.

What a pity shoes won't stay shined, as noses do.

Your Guarantee

is the name

"SALADA"

H418

It insures tea that is fresh, fragrant and pure — Try it.

No female mosquito lives more than one winter, thank heaven.

World's Chest Congress is over without improving chess pies any.

Wild geese are flying south, proving they are not such big geese.

Fall news from America. Trapper got his foot into it setting a trap.

The Ford Motor Company

OF CANADA LIMITED

has authorized a

WEEKLY PURCHASE PLAN

by which

$5 is all you need to pay down for a Ford

Car, Truck or Tractor

When the weekly payments, together with interest, equals one-third the price of the model you desire, we make delivery. The balance can be paid in forty-eight weekly or twelve monthly equal instalments.

Ask us about the Ford Weekly Purchase Plan.

DUFFUS MOTOR SALES

PETERBOROUGH, ONT.

FORD MOTOR COMPANY OF CANADA, LIMITED, FORD, ONTARIO

RICHARD HALL & SON LIMITED

Saturday Night Specials

RICHARD HALL & SON

YOU'LL FIND CONSIDERABLE COMFORT IN THESE FINE

English Cashmere Hose

SPECIALLY PRICED AT

98c

They are an assortment of Travellers' Samples, showing all the season's colours, in plain, ribbed, or fancy cloxed styles. Regular values up to $2.00 per pair, and all sizes in the lot.

TWO-HOUR SALE TO-NIGHT, 7.30 TO 9.30

Women's Silk Stockings

PER **98c** PAIR

Of excellent fine quality Perfects. Your choice of fancy, Cloxed or plain seam backs. Be sure to partake of this splendid value To-night.

For Two Hours To-night

Jacquered English Bath Towels

Pure White, with Pink, Blue, Gold, or Heliotrope Jacquered borders. Size 19 x 36 inches. An extra heavy quality and a Limited Quantity to Sell at To-night's Unusually Low Price of, each **59c**

GLOVE-FITTING

Brocade Corsets

TO-NIGHT **$1.29** PER PAIR

Perfect fitting models for the average figure. Non-rustable steels. Four strong hose supporters, embroidery trimmed. A full range of sizes up to 28.

FALL WEIGHT OXFORD KNIT

Bloomers

PER **79c** PAIR

Knit in close elastic weave from fine Cotton Yarns. A splendid weight for Fall wear — Cream colour only. Elastic knee and waist bands. Gusset seat. This item may be had in either the Main Floor or the Rummage Dept. Regular $1.25 value. Specially reduced for To-night.

FAIR BOOSTED BY BABY SHOW

Yesterday's Attendance Demonstrated Beyond All Question Popularity of Feature—208 Entries

Yesterday's attendance at the Baby Show and Contest held at the Peterboro Fall Fair demonstrated beyond all doubt the universal popularity of such a feature. Despite the chilly weather, mothers came during the three days from a dozen outside places and from all over the city and district, to enter their infants. Yesterday's total of 89 entries in the class from eighteen months to three years, brought the aggregate of the three days up to 208. At the Toronto Exhibition, with fine weather conditions, and in a city whose population numbers nearly 539,000, the entries totalled only 475. Peterboro, with its population of only about one-eighteenth that of the Queen City, had nearly half as many attendants at its Baby Show. The large percentage of infants who received high marks also should be a source of civic pride.

A Pleasant Feature.

A pleasant feature of yesterday's session was the presence of a director of the Lindsay Fair Board. Lindsay evidently realizes that it has much to learn from Peterboro. The gentleman admitted with candor that Lindsay could not hope to carry out a baby show with the scientific precision of Peterboro, but made notes of tent arrangement, details of management, etc., which he said would be copied by Lindsay directors as far as possible, in an endeavor to imitate in a small way the success of Peterboro's baby contest.

A real boost for the Well Babies' Clinic, if such were needed, was the excellent condition of the children, seventy-five per cent. of whom had registered previously at the Clinic. None of the entries received a lower percentage than seventy, while yesterday's entrants ranked slightly higher, the lowest mark for the boys being 75 per cent., the lowest for the girls 76 per cent. In the total of 89 entries, there were 40 boys and 49 girls, and the number of babies who received a high decision was so great, with so many ties, that the previous day's decision was again repeated, to have a number re-examined at the Clinic on next Tuesday afternoon.

Report next Tuesday.

Mothers who will report with their babies for re-examination next Tuesday are:

Girl babies—Mrs. Alex. Darling, Hall's Glen; Mrs. Mathias, 192 McDonnel street; Mrs. Parkinson, 19 Braidwood avenue; Mrs. Duffus, 431 George street; Mrs. Kelar, 549 Patterson street; Mrs. Pearson, 598 Chamberlain street; Mrs. Hillman, 194 Auburn street; Mrs. Sullivan, 95 Landowne street; Mrs. Cunningham 154 Lock street. Mrs. Wellwood, 20 Benson avenue; Mrs. Neary, 221 Perry street; Mrs. T. Davis, 785 George street; Mrs. Louden, 201 Brock street; Mrs. Henderson, 364 Brock street; Mrs. J. K. Shechy, 366 Simcoe street; Mrs. Torrance, 469 Murray street.

Boy babies—Mrs Mackness, 239 Princess street; Mrs. J. Condon, Charlbond Apts., Charlotte street; Mrs. Bruce Clark, 662 Rogers street, Mrs. Crerar, Bethany; Mrs. Jones, 281 Romaine street; Mrs. Smith, Lakefield; Mrs. Akers 195 Auburn street, Mrs. Kellan, Young Street, Claraday P.O.

Of the boy babies entered, 27 received percentages of over 90, making a total of 67½ per cent. judged nearly perfect. The girl babies out of a total of 49 entrants, had 35 who received over 90 marks, or a percentage nearly perfect of almost 72 per cent.

Yesterday's Entries.

Entries yesterday in the class of infants from eighteen months to three years, came in from all over the city, and from Millbrook, Bethany, Lindsay, Lakefield, North Monaghan, Claraday, Hall's Glen, Otonabee, Keene, Norwood and Hastings.

Physicians in attendance at the Baby Show yesterday were Drs. Morgan Ray Scott, Sutton, Lauden, and Dr. Jessie Birnie. Attendants were Mrs. G. McCartney, Mrs. S. ... Touchburn and Miss E. Davidson.

Assistants in registration and general supervision were Mrs. F. C. Neal Mrs. William Galbraith, Mrs. R. J. Dever, Mrs. J. Black, the Misses Agnes Carmichael and Greta Giles, and Mr. Harvey Staunton.

Dr. Morgan kindly provided tea for the assistants, who had a hard three days' session at the big tent, with its multitude of mothers and infants. The doctors in attendance during the entire contest gave splendid service, giving up afternoons to the work, which was carried out with careful precision.

Exclusive of the high-mark infants already menitoned, children who came under the ninety marks and over class, were as follows:

Girl babies of Mrs. O. Cox, R. R. No. 2, Otonabee. Mrs. E. Armstrong, 70 Robinson street; Mrs. Herb Miller, Keene; Mrs. McDonald, 527 George street; Mrs. Doleman, 39 Lafayette; Mrs. Smith, 575 Bethune; Mrs. Wright, Norwood; Mrs. Stoneberg, 87 Park street; Mrs. Davis, 92 McDonnel street; Mrs. Allison, 877 Water street; Mrs. Lancashire, 215 Rubidge street; Mrs. Bartley, 127 Rubidge street; Mrs. Harrington, 242 Simcoe street. Mrs. Taylor ,248 McGill street; Mrs. McMahon, 32 Lafayette avenue; Mrs. Everett, 571 Bethune street; Mrs. Snowden, Otonabee; Mrs. McElhenny, 47 Ware street; Mrs. Smith, 191 Reid street.

Boy babies of Mrs. George Richman, 354 Downie street; Mrs. Yelland, 477 Bonacord street; Mrs. Daynall, 30 Lafayette; Mrs. Gamble, 321 Rogers street; Mrs. Simmons, 704 Concession street. Mrs. Asta, 540 Romaine street; Mrs. Holland, 37 Stewart street; Mrs. F. Craig, 62 Murray street; Mrs. Prudel, 179 Park street; Mrs. L. Ascot, 551 Waterford street; Mrs. DeLong, 219 Caddy street; Mrs. LaPlante 516 Romaine street; Mrs. McKnight Armour Road; Mrs. Lonsberry, 504 George street; Mrs. H. C. Burke, 28 Sussex street, Lindsay; Mrs. Raines, 51 Hunter street; Mrs. Sage, R. R. No. 5, North Monaghan; Mrs. Blandon, Western avenue, North Monaghan; Mrs. Ferguson, 478 Rubidge street.

Little Points

There are many little questions of manners and politeness that are simple enough to us grown-ups that are puzzling to young folks who have not yet acquired the years and experience that make such things second nature, or give them the poise that enables them to ignore breaches of such rules with unconcern.

Into Experience come so many of these queries that Nancy Brown has gathered them up into a list and asked me to answer them all at once tor her. Here they are in tabulate form:

1. What does one reply when someone says: "I am glad to have met you?"

Just "Thank you" is sufficient.

2. Who walks ahead into the theater, the elevator, or dinjng room of a hotel?

The gir lleads in all such places, also coming out, in order that the man may see that she is cared for and protected from the crowds. Coming out of a street car the man precedes, in order to be ready to help her over the steps.

4. Where does the man walk when he is with two ladies?

On the outside of the walk.

5. Who speaks first, the lady or the man?

The lady.

6. Should a man remove his hat in the elevator if women are there?

He should.

7. What is the correct form of introduction?

Miss Blank, this is Mr. Brown, or my friend, Mr. Brown, or, if it is an elderly man and a young girl, the reverse.

8. Who orders at a cafe or public dining table?

The girl tells the man what she wishes and he orders, or she may ask him to select for her, though that may be awkward for him, unless he knows her very well, and what she likes. Otherwise he may feel that he must order a great variety in order to be sure and have what will please her. If the girl wants anything more, like water or butter, she asks the man to order it for her.

9. What does a girl say when a man tells her he has enjoyed the dance?

"Thank you" is sufficient; or she may tell him she enjoys it too, if she knows him well enough.

10. Shall she ask him in when they reach home after the show or party?

If it is not too late, she may, but she may make it evident by her manner that she does not expect him to accept. He will understand.

11. Shall she ask him to call or shall he ask to be allowed?

He asks, unless they are old friends when she may feel free to ask him.

12. Shall a girl call a man on the phone?

Never at his place of business, and at home only when she is engaged to him, or an old friend.

13. Should he carry her coat for her?

Yes, though it is not serious if he does not.

CLAIM $17,000,000 FOR LOSSES IN GREAT WAR

MONTREAL, Sept. 15. — (Canadian Press).—Nearly $17,000,000 is to be asked from Germany by the Dominion Steel Corporation and six of its subsidiary companies, and the Nova Scotia Steel and Coal Company, to cover losses sustained owing to the operations of the Great War. Torpedo vessels under charter, chartered steamers, requisitioned vessels, losses of contracts and war risk premiums are the headings under which claims are listed.

"NIGHT RIDERS" OF THE YEAR 1923!

Here are some the pilots selected by Uncle Sam to fly night mail planes from Chicago to Cheyenne, Wyo. Never before in aviator's history has such an attempt been made. Beacon lights will guide the men across the stretch. Left to right: E. L. Allison, H. T. Lewis, D. C. Smith, Frank Yager, Jack Knight and J. F. Moore. Other men who will fly in the air mail service are: R. G. Page, L. H. Garrison, W. C. Hopson and Captain White. These men are important links in the air mail service's proposed 30-hour New York-to-San Francisco service. Following a period of trial flights, Uncle Sam will institute a regular schedule.

Good Books to Read

(F. M. DELA FOSSE)

One of the chief merits of the open-shelf system in a Public Library lies in the fact that it enables the reader to borrow the literature which appeals to him. He can imbibe more knowledge in half an hour by walking along the shelves and examining the books than a whole course of catalogue study could give him. But a greater merit lies in the fact that no matter how desultory a walk along the shelves of a library may be one's attention is bound to be arrested sooner or later by some outstanding title which will produce a train of thought that cannot but be beneficial to one's mental equipment.

I remember, years ago, being attracted by the title ot a book on the shelves of a library in a private house in England. The book was Seward's Anecdotes. I read it from cover to cover, and am thankful that I did so, for it gave me a taste for the reading of biography which has gone on increasing with the passage of time.

During the past year we have added some splendid biographies to our Library. Chief among these may be mentioned the lives of the late American Ambassador, Walter H. Page, Lord Northcliffe's Life, the Lives of the Prime Ministers of England from 1721-1921 by Bigham, and a very fine volume on Queen Victoria by Strachey. But one does not need to turn altogether to biography to gain an interest in public characters. Diaries and journals can prove just as interesting as biographies, as the diaries of Pepys and Evelyn, the Paston Letters and the Creevey Papers can testify.

But there is probably nothing quite so good as biography to awaken ambition in a boy. History will excite his patriotism ,the reading of travel books will broaden his sympathies and help to interest him in the welfare of his fellow-man, but it requires a knowledge of the struggles and temptations and victories of the great ones of the earth to urge him to emulate their examples in an endeavour to attain to like prominence. Although success can come only to a few as regards the material prizes of life biography teaches us that there is golden success even in failure, and that thousands who have lived and died by the wayside on the road to achievement had striven on with inflexible resolution to reach their varied goals.

The value of courage, indomitable resolve, and high-mindedness are only a few of the principles inculcated by the reading of biography, but these possessions are enough in themselves to prove a man to be a man of worth among his fellows.

DID YOU KNOW—

THAT the cloche—in felt or velours—and the tam—in black or colored velvet is the accepted millinery fashion of the hour?

THAT the under-the-arm purse is still the reigning favorite, though the chiffon velvet pouch hand bag will be a much featured model?

THAT all signs point to a grey season, so far as handwear is concerned, and the leading shades of this color are squirrel and kit fox?

THAT buckles of cut steel—designed so that they slide on the strap of the shoe—are being shown? They are worn a bit to one side.

THAT novelty dotting on novelty meshes is le dernier cri in veiling? The sort that is bought by the yard, rather than the made veil, is preferred.

THAT camel's hair fabric is no onger camel in color, but is being dyed all kinds of unusual color. It is a much featured fabric in sportswear.

THAT there is a decided return to ornamentation, so far as the neckline is concerned? Matching collar and cuff sets are "in" again.

DICKENS AS AN EDITOR

LONDON (United Press).—The rarely mentioned fact that Charles Dickens once edited a daily newspaper the London "Daily News" was brought out recently when a trial specimen copy of the first number published under his editorship was sold for $50. The first number was issued January 21 1846 and contained several articles contributed by Dickens. He retained the editorship of the paper for only three weeks.

PRESSED DESIGNS.

Many of the newest dress materials have designs pressed into them, and give a brocaded effect.

WATCH HIM!

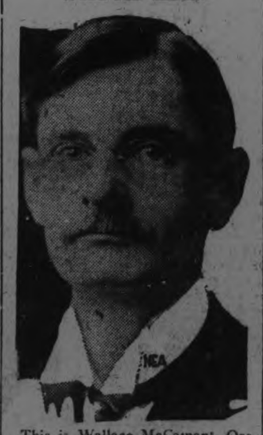

This is Wallace McCamant, Oregon attorney, who is credited with putting through the vice presidential nomination of Calvin Coolidge, resulting in Coolidge becoming president. Already, he is reported as about to receive offers of high positions.

WILSON AND CHAPLIN IN BRAZIL'S BIG TEN

U. G. KEENER

RIO DE JANEIRO (By mail to United Press) —Ex president Woodrow Wilson and Charlie Chaplin known to Latin America as "Carlitos" are the only North Americans figuring among the ten most interesting men to Brazil from a news standpoint according to a canvass of the leading editors of this country made by the United Press.

Edison and Henry Ford are of course well known and are to a certain degree of interest but not as much so as several Europeans.

The consensus of Brazilian editors as to the ten most interesting men places Pope Pius XI. at the head of the list. Brazil is largely Catholic. The others agreed upon by the Brazilian editors besides Pope Pius XI. Wilson and Chaplin are:

Almeida president of Portugal; Mussolini; Clemenceau; Lloyd George; Zaballos ex foreign minister of Argentina; Lenine; King Albert of the Belgians.

President Almeida of Portugal is a most interesting figure to Brazil on account of the large Portugese population here. On his recent visit to this country he was given an unprecedented popular ovation.

King Albert after becoming very popular in the war visited Brazil and since then can be regarded as not only one of the most interesting men from a news standpoint but also as one of the best beloved men of the world as far as the Brazilian is concerned.

Zaballos formerly foreign minister of Argentina was at one time regarded as Brazil's most dangerous enemy and consequently anything Zaballos does or says stirs up widespread interest in this country.

The editors agree that the five most interesting women are Norma Talmage Queen Elizabeth of the Belgians Pola Negri Queen Helena of Italy and Trancisci Bertini the Italian Tragedian and the first favorite of the Brazilian movie fans.

Of the five women Norma Talmadge is by far the most popular.

VALUE OF BLOOD

SAN FRANCISCO, Sept. 1 (United Press).—The question of the value of a pint of blood is scheduled for settlement in San Francisco courts, sometime in November.

At that time the suit of Leona Pearl Standiford against the estate of Mrs. C. P. Hilliard (both of San Francisco) will go to trial.

Miss Standiford says a pint of blood —or a pint of her blood at least—is worth $2,500. She quotes the heirs to the Hilliard estate as valuing it at only $15.

Miss Standiford set forth in her complaint that she gave a pint of her blood in a transfusion operation in an attempt to save the life of Mrs. Hilliard. An infection, she alleges, followed the operation and she must have money for medical treatment.

New Silhouette

One of the new silhouettes for evening is a princess sheath to the knee where is joined a wide circular piece, a little shorter in front and extending at back into a train.

SPORTS SCARFS.

Gay silk scarfs with wide Roman stripes are worn with the first sports suits shown for fall.

Lord Renfrew Arrived Chapleau Sharp on Time

CHAPLEAU, Ont. Sept. 15. — Special train Lord Renfrew and party arrived Chapleau sharp on time at 1:25 this afternoon and in spite of the prevailing cold winds and overcast sky some two hundred people had turned out in order to catch a glimpse of the distinguished traveller on his westward journey they were not disappointed as the train came to rest Lord Renfrew was plainly to be seen quitely reading and smoking the familiar briar He remained so throughout ten minutes stay here until signal for start was made when an involuntary cheer broke from those assembled, Lord Renfrew came out on the rear platform and waved an acknowledgement to obvious delight of those present, engineer A. Lander and conductor C. Harrison brought train into Chapleau and engineer W. R. McAdam and conductor Wm. Fax, took it on the next stage of journey.

SUDBURY, Ont., Sept. 15— On arrival of special train here to-day three specially prepared baskets of pansies were placed on board for decoration of Lord Renfrew's car. Pansies were gathered from C.P.R. station gardens at this point, and were artistically arranged in beds of moss.

Staff of local superintendent's office who were responsible for their preparation are to be congratulated on the magnificient appearance of the bouquets.

ENRICH YOUR BLOOD

With organic iron—Nuxated Iron—it's like the iron in your blood and the iron in spinach, lentils and apples—will not blacken or injure the teeth nor upset the stomach. Entirely different from metallic iron. It quickly helps put strength into your muscles and color into your cheeks. Get your doctor to make your red blood count today, then take Nuxated Iron for a few weeks and watch your red blood corpuscles increase; see how much purer and richer your blood becomes; how much stronger and better you feel; what a difference it makes in your nerves. Over 4,000,000 people annually are using Nuxated Iron. Your money will be refunded if you do not obtain satisfactory results. In tablet form only. At all druggists.

TABLE TOPS.

Wooden table tops require constant scrubbing to keep them in good condition. Labor will be lightened if they are covered with oil cloth which may be wiped with a damp cloth .Glass tops are also good for tables where there is no danger of breakage from hot sauce pans being set upon them.

REVOY DEVALL.

'Phone 774.

DAY AND NIGHT SERVICE.

5 and 7-Passenger Cars.

STORAGE AND WASHING.

THRILLS TO HER MEANT LIFE

Now Police Call Chicag o Girl a Bandit Queen.

CHICAGO, Sept. 14.—To be thrilled was all Marie Dubois wanted. Thrills, for her, meant life. Well, she's had her share, police here ayer. They call her the Bandit Queen.

Twenty-two years of age, slim, demure, looking forever like a Quakeress, Marie is lodged in jail, along with 10 men, alleged members of a notorious gang of auto bandits, one member of which is said to be involved in the killing of "Moss" Enright, Labor leader, some months ago.

"I did go along in a car all right when they went out to make stick-ups," police declare Marie says, in that strange language credited to bandits.

And right here another strange angle of a strange case injects itself.

Never Saw One.

It seems these alleged bandits thought it was all right to go a-banditing, and even to take a girl along. But let her witness one of the actual holdups! Good gracious, no! That would never do!

"But I never did see a robbery," she declares, "they wouldn't let me go near."

She said she came to Chicago from New Orleans after the death of her parents four years ago. She has one brother, she said, who lives in South America.

"Often," she continued, "I went along with them just for the thrill. Then I grew tired of it and stayed at home."

It was "while staying at home," police charge, that the girl took complete charge of the loot gathered in by members of the gang.

"I was in my first hold-up by accident. We were out in Jimmy Vinci's (one of the men arrested) car and they made me hide in the bottom until they got a roll of money. I was scared — but after a while I liked it.

"I loved Roy Palmer (alleged king of the gang of which she was the alleged queen, and with whom she was said to have lived as his wife).

"But if I ever get out of this jam, I'll blow Chicago and go to South America where my only brother lives."

Likes Adventure.

Then she grew wistful. And officers listening, wondered if the craze for adventure was in her case an inherited trait.

"I wonder if he has found his adventure?"

Vinci is, according to police, the confessed driver of the auto from which "Moss" Enright, labor leader, was killed some months ago.

Marie is almost alone in the world. Her parents are gone—died when she was four years of age. Only her brother remains.

Sometimes it seems to those who talk with her as though she wants to cry, like any other girl. And then when those moments of "weakness" creep upon her, she appears to grip herself. Crying, her attitude plainly says, is not the role for her.

Police feel sorry for this queen "Bandit Queen."

"Just bad company," explains Lieutenant Grady. "Marie isn't a tough girl. Simply got in with the wrong crowd."

IN NEW ORLEANS

NEW ORLEANS, Sept. 14.—Here's good news for those who may incline to the sentimental. Bleeding heart shamrocks may soon be available in other places than St. Roch's cemtery, where they have attracted hundreds of thousands of sightseers there, anxious to view the strange floral phenomenon.

The bleeding heart shamrock have a history. All New Orleans believes the legend about how, many many years ago, death parted a bethrothed couple and how the grief-stricken swain killed himself upon the grave of his sweetheart. His blood stained and three leafed clover that grew there and the next year the clover came out with a perfectly formed heart of a reddish brown color in the center of each leaf. From year to year it has continued to spread and so far as known it grows only in St. Roch's cemetery and in the national cemetery at Chalmette.

To date it has been impossible to grow these shamrocks except by transplanting. But the seed will soon be on sale if the experts who have set about to accomplish the feat can establish a cross with the ordinary clover which will retain the red heart in the center. It is hoped to have the seed on sale by the first of the year so that the shamrocks may be hale and hearty by March 17.

* * * *

Trouble is brewing. along the banks of Bayou Katherine, adjacent to New Orleans. Napoleon Herbert is angered at his "Cagan" neighbor, Pierre Bourdon, because of the latter's pet alligators.

A few days ago they broke under the fence and strolled over to the Herbert marsh, where Napoleon was training a couple of spaniels for the coming duck season. When the gators tried to return they were so full they couldn't get under the fence. So they curled up and went to sleep on the Herbert property.

Later it was discovered Herbert's dogs and two of his best sows were missing. While the amphibians were snoozing, Napoleon threw a chain about their necks, attached it to the family flivver and dragged them to his barn. He demands $125 for his dogs and sows and until the money is forthcoming he will keep the alligators.

SAYS WOMAN CAN RUN FAIR AS WELL AS MAN

What One Secretary and Manager Has to Say About Running Show.

CARTHAGE, Mo., Sept. 14.—"It's a mistake to believe that farmers want to see risque shows and gamble at fairs. They prefer to see good livestock."

"Running a fair is a business and an all-year job even though the fair lasts only four or five days of the year."

"A woman can run a fair as well as a man if she puts the same amount of fight and energy into her work."

These are the declarations of Miss Emma R. Knell, for 22 years secretary and manager of the Southwest Missouri Fair held here annually.

In this part of Missouri almost everyone calls it "Miss Emma's fair." That is a tribute to a woman's efficient management of the institution.

Until recently Miss Knell was the only woman secretary of a fair in the country. Now there are three or four others, she says.

Inherits Business.

A quarter of a century ago Miss Knell's father, Edward Knell, started the Southwest Missouri fair mostly because of his love of race horses and fine stock.

From her father Miss Knell inherited that same love of fine animals. From the day she took charge, after her father died, the fair began to grow and now it attracts thousands from two dozen southwest Missouri counties each year and, unusual for a fair, more than pays its own way.

No Gambling.

"It's clean from first to last," the secretary boasts. "I find that farmers, their wives and their sons and daughters do not really care for risque shows and that they prefer not to have gambling devices on the ground.

"I find that the best horses can be obtained for the races without having open gambling on the results.

"I find race-horse men sometimes called 'hard boiled,' really are gentlemen at heart. I never have had trouble with race-horse owners."

WHITE STAR DOMINION

Montreal—Quebec—Liverpool
Canada .....Sept. 22 Oct. 20 Nov. 17
Regina** ....Sept. 29 Oct. 27 Nov. 24
Colonian ....Oct. 6 (Cargo only).
Megantic* ....Oct. 8 (From Halifax)
Doric (New)** .....Oct. 13 Nov. 10
*Calls at Glasgow Westbound
**Calls at Belfast Westbound
†From Halifax.

WHITE STAR LINE
New York-Queenstown-Liverpool
Cedric .....Sept. 22 Oct. 20 Nov. 17
Adriatic ....Sept. 29 Oct. 27 Nov. 24
Celtic ..... Oct. 6 Nov. 3 Dec. 1
Baltic .....Oct. 13 Nov. 10 Dec. 8
New York—Cherbourg—Southampton
Majestic (New) Sep. 22 Oct. 13 Nov. 3
Olympic .... Sept. 29 Oct. 20 Nov. 10
Homeric (New) Oct. 6 Oct. 27 Nov. 17

RED STAR LINE
N.Y.-Plymouth-Cherbourg-Antwerp
Sailings Wednesdays

AMERICAN LINE
N.Y.-Plymouth-Cherbourg-Hamburg
Sailings Thursdays.

H. G. THORLEY, 41 King St. E., Toronto ,or Local Agents.

Telephone 790 When You Want Your
PIANO OR ORGAN TUNED
Player Pianos A Specialty.
All Work Guaranteed.
W. H. CUNNINGHAM,
500 Weller Street.

Renew Your Subscription

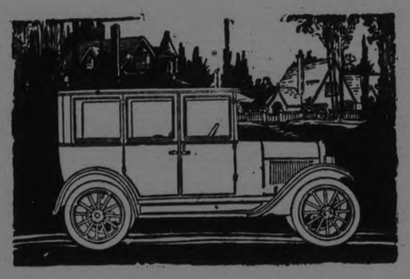

The All Year Car For Every Family

CHEVROLET is leading in the satisfying of the great public demand for closed cars because Chevrolet has the world's largest facilities for manufacturing high-grade closed bodies, and is therefore able to offer Sedans, Coupes, and Touring Coupes at prices within easy reach of the average Canadian family.

As soon as you realize that your transportation requirements demand the year 'round, all-weather closed car, see Chevrolet first and see how fully we can meet your requirements at the lowest cost obtainable in a modern, high-grade closed automobile.

B2516

Ask About the G.M.A.C. Plan of Deferred Payments

HOWSON'S GARAGE

883 WATER STREET. PHONE 1347

CHEVROLET

WHEN IS A GIRL READY FOR COLLEGE?

When is a girl ready for college? The question is asked in thousands of homes along about this time each year when family conferences are being held to decide whether or not daughter should go on into higher educational institutions.

Mother may say, "I think she had better stay out for a year until she becomes more mature before going away to school, where she will make new friends."

Father probably will say, "Well, it costs a heap of money nowadays to send a girl to school, but—might as well get it over with; let's send her this year."

Answering the question at a conference of deans of women of the Universities of Missouri, Minnesota, Indiana, Maine, Texas Women's College and other institutions, F. Louise Nardin, dean at University of Wisconsin, says:

Up to Girl

"A girl is ready for college when she has learned how her mind works and how she can make it work better; when she has acquired a spiritual inwardness and certitude in life."

Easy going attitudes assumed by parents of girls about to enter colleges and universities were scored by Dean Nardin and she was backed up by the other educational leaders.

"Because they have finished high school, parents consider that the girls are automatically prepared to take the next step and enter college. They do not think of weighing the kinds of habits, ideals and capacities for choice their daughters have acquired," said Dean Nardin.

Recommendations

To overcome the present situation, the deans recommended three remedies.

1. Students should not be allowed to discontinue the study of Latin and mathematics.

2. Pupils having high term grades should not be permitted to miss examinations.

3. Systematic accounts of how time is spent—in study, sleep and recreation—should be kept.

High schools and preparatory institutions could aid in carrying out the three recommendations, it was suggested.

Elimination of Latin and mathematics from the compulsory studies in high schools would defeat every purpose of schools, it was believed. The two studies, the deans held, are essential in making students learn the power of concentration.

SOME WATCH!

In the spring of 1913 Grimes Trumbo of Elizaville, Kentucky, lost his open-face gold watch while plowing, it being supposed to have been plowed under. It was given up as a total loss, but this spring while Mr. Trumbo's brother was plowing that same field, he plowed up the watch. And the remarkable part of it is that they took the watch to the shop and found that all it needed was to be cleaned up, and not a speck of rust had attacked any part of it.

RUSS

Russia gets more optimistic in its crop forecasts. It has signed contracts to deliver to Germany much grain, including 200,000 tons of rye. Acute car shortage over there.

This news we pass on, for the benefit of farmers who are trying to "dope out" the world market.

Deposits increase rapidly

THE following comparative figures indicate an almost steady acceleration of the rate of growth of total deposits, especially during the last few years.

This growth is the result of confidence in the sound policies of this Bank and the willing and capable service rendered by its officers.

Year	Deposits
1857	263,100
1862	474,722
1872	2,803,479
1882	3,730,470
1892	7,817,429
1902	15,119,753
1912	41,622,345
1917	63,907,297
1922	73,678,757

You will get a friendly reception at any branch of

THE BANK OF TORONTO

PETERBOROUGH BRANCH

E. J. H. Vanston, Manager.

181

CARS EQUIPPED WITH 4 BRAKES SET NEW RECORD

McLaughlin's Beat Official Safety Tests With Margin to Spare.

EDMONTON Sept. 15. — Portage avenue was the scene of the police test of the four wheel braking system that is the standard equipment on the 1924 McLaughlin cars and several hundred spectators witnessed Paul Welch shatter the safety limits that are set by the Canadian National Safety Council and the police departments throughout Canada.

Two tests were carried out one on dry pavements and one on wet. In each test the McLaughlin car fully demonstrated that the four wheel braking system is capable of giving one one hundred per cent. more protection in case of emergency than cars equipped with the old style two-break system.

One of the features that Welch showed on Saturday was driving at a twenty-five mile an hour clip without his hands on the steering wheel and coming to a full stop in the short distance of 29 feet 9 inches without any perceptible skid. This demonstration of driving and braking without any control of the steering which was for the purpose of showing that the front brakes do not grab and interfere with the desired directional steering of the car.

The following are the limits set by the C. N. S. C. and the police departments throughout Canada including Edmonton and the distances taken by the McLaughlin car to come to a stop while driving at the different speeds.

Official Limits

(Tests always carried out on dry pavement)

10 m. p. h. takes 9 ft. 2 ins.
15 m. p. h. takes 20 ft. 8 ins.
20 m. p. h. takes 37 feet.
25 m. p. h. takes 58 ft.
30 m. p. h. takes 83 ft. 3 ins.
35 m. p. h. takes 113 ft.
40 m. p. h. takes 148 ft.

McLaughlin Six
(dry pavements)

10 m. p. h. took 2 ft.
15 m. p. h. took 10 ft. 1 in.
20 m. p. h. took 16 ft. 8½ ins.
25 m. p. h. took 27 ft. 1½ in.
30 m. p. h. took 33 ft. 8½ ins.
35 m. p. h. took 41 ft. 3½ ins.

McLaughlin Six
(wet pavement)

10 m. p. h. took 3 ft. 11 ins.
15 m. p. h. took 11 ft. 9 ins.
20 m. p. h. took 20 ft. 8 ins.
25 m. p. h. took 29 ft. 9 ins.
30 m. p. h. took 42 ft. 9 ins.
35 m. p. h. took 59 ft. 1 in.
40 m. p. h. took 90 ft. 6 ins.

McLaughlin Four
(dry pavement)

10 m. p. h. took 2 ft. 9 ins.
15 m. p. h. took 11 ft. 9 ins.
20 m. p. h. took 22 ft. 3½ ins.
25 m. p. h. took 28 ft. 5 ins.
30 m. p. h. took 40 ft. 2 ins.
35 m. p. h. took 58 ft. 8 ins.

All these tests were carried out under the supervision of Chief of Police Shute Sergeat Smith police traffic officer and F. H. Needham automobile editor of the Edmonton Journal.

Before and after the tests the speedometers on the cars were tested by Traffic Officer Smith and found to be registering correctly.

COURT SHUTDOWN OF LUMBER FIRMS SETS PRECEDENT.

Missouri Scores Complete Victory Over Business Combinations Known As "Open Price Associations."

JEFFERSON CITY, Mo., Sept. 15 — (Associated Press).—Missouri has scored a complete victory over the new form of business combinations known as "open price associations," in a suit brought by Attorney General Jesse W Barrett against the St. Louis Lumber Trade Exchange. The Missouri Supreme Court ousted each of the nineteen St Louis lumber companies composing the Exchange, assessed fines totaling $96.000 and ousted the Exchange itself.

The court sustained the attorney general in holding that the combination violated the State anti-trudt laws even though it did not directly fix prices. So far as is known it is the first decision of any State court on the points involved and follows closely the decision of the United States Supreme Court last year in the hardwood lumber cases, according to Attorney General Barrett.

After the anti-trust decision of Federal and State courts some fifteen years ago holding that it was illegal for competitors to come together and agree upon prices, lawyers over the country began searching for a method which would keep within the law and yet advance the interests of their clients, the attorney general said

A plan was found which has been generally called "The open price association plan," according to Mr Barrett, whereby competing companies formed a central association with a manager and secretary and reported to it all prices on sales by members The association regulated the terms of credit and the general business practices of its members, and provided for cooperation that went far but stopped short of the actual fixing of prices Books were written describing the plan as "The New Competition," and it was believed, the attorney general said that the method would be proof against prosecution by the State or Federal authorities.

Attorney General Barrett maintained that the net effect of the plan was to lessen the full and free competition which the Missouri laws require and to impose upon the public much higher prices. The court in a sweeping decision declared that the Missouri statutes forbid not only agreements to lessen competition, but agreements which tend to lessen it The decision said that the very creation of a system of machinery which can be improperly used, is in itself a violation of the Missouri law. The court found that the increased cost of lumber was due to other factors as well, such as higher freight rates and greater labor costs, but condemned the umber exchange in most positive terms.

BLACK AND WHITE.

With simple black silk frocks one frequently sees small collars of white organdie fastened at the neck with a shower of vari-colored narrow ribbons.

MUST HAVE BABIES TO BE BEAUTIFUL SAYS FRENCHMAN

By WEBB MILLER

PARIS, Sept. 15 (United Press).—"To be really beautiful after girlhood, American and other women must learn that they must have babies—and must nurse their own babies."

Such is the dictum of Dr. Brettmon, French beauty specialist.

"Contrary to the usual belief a woman cannot be really beautiful in middle age unless she has had babies," said Brettmon. "The Venus must have had several babies—she could not have been as beautiful as statue indicate unless she had.

"The widespread custom of feeding babies by bottle is fatal to rich ripened feminine beauty. The act of nursing a baby is nature's own way and acts upon certain glands and the body in such a way that the whole facial expression is softened and beautified as nothing else can do it. Also the same act improves the complexion through action on the glands.

"The American girl is wonderful, but I notice that too frequently the American woman does not retain her beauty past girlhood. If she has babies and nurses them herself and observes the ordinary rules of health, there is no reason why she would not retain that beauty and ripen it.

"A woman who has never had babies will never be really lovely in the way nature intended, no matter what she does.

"I know there is a prevalent belief among women that child-birth will ruin their figure. It is not only true if proper care is taken, but on the contrary normal child-birth enhances the natural beauty of the figure. It is what nature intended and she developed the human frame with that end in view. Therefore it is ridiculous to think otherwise."

APPLIED

A giant camera is being installed at Yerbaniz, Mexico, to check up the Einstein theory. Many wonder, what good will it all do, if the theory is proved either true or false?

An answer to this comes from the Smithsonian Institution, which reports that one scientific endeavor, observation of the stars, is being used to supply correct maps, to fix boundary lines between nations, to guide ships, and to determine seafaring matters relating to high and low tides.

The higher science of today is used in everyday life tomorrow.

DOWN

How about prices? Wall Street Journal prints an article with this headline: "Wheat and cotton prices off 30 per cent, rubber 27 per cent, from March."

It lists other articles, showing a price drop of 20 per cent on the average—a fifth. Wholesale prices, of course, but retail prices eventually will respond to them.

A basic natural law: "What goes up, must come down." As true of prices as of water thrown in air by jesting lads.

WOMEN FROM FORTY TO FIFTY

Will Be Interested in Mrs. Thompson's Recovery by Use of Lydia E. Pinkham's Vegetable Compound

Winnipeg, Man.—"Lydia E. Pinkham's Vegetable Compound has done me good in every way. I was very weak and run-down and had certain troubles that women of my age are likely to have. I did not like to go to the doctor so I took the Vegetable Compound and am still taking it right along. I recommend it to my friends and to any one I know who is not feeling well."—Mrs. THOMPSON, 308 Lizzie St., Winnipeg, Man.

When women who are between the ages of forty-five and fifty-five are beset with such annoying symptoms as nervousness, irritability, melancholia and heat flashes, which produce headaches, dizziness, or a sense of suffocation, they should take Lydia E. Pinkham's Vegetable Compound. It is especially adapted to help women through this crisis. It is prepared from roots and herbs and contains no harmful drugs or narcotics.

This famous remedy, the medicinal ingredients of which are derived from roots and herbs, has for forty years proved its value in such cases. Women everywhere bear willing testimony to the wonderful virtue of Lydia E. Pinkham's Vegetable Compound.

Women who suffer should write to the Lydia E. Pinkham Medicine Co., Cobourg, Ontario, for a free copy of Lydia E. Pinkham's Private Text-Book upon "Ailments Peculiar to Women."

G

Rail Expansion

Project Will Connect Interior With West African Ports—Bicycle's Part—Pioneers Relied on Machines Immune to Tsetse Fly.

Plans to connect Katanga, in the Belgian Congo, with a West Africa coast port, emphasize the extreme range of civilization in this mid-continent colony, says a bulletin of the National Geographic Society.

Motor roads network a region where campers still build fires by night to ward off the lions, and where native savages chant, "white man, white man, we'll dance tomorrow with your head on the end of the spear."

Bantu tribesmen do business with calico money; Elizabethville, the colony's capital, has both a Belgian and an English bank, seven hotels, five hospitals, and its streets, avenues and boulevard would do credit to a European city.

Railroad building in Katanga is in keeping with the excellent communications rapidly established in an area not long ago called Africa's most inaccessible part. The Congo colony has the natural advantages of the 10,000 miles of navigable waters afforded by the Congo River and its tributaries.

Steel rails and macadam highways supplement these water routes, but in is to the humble bicycle that Belgian Congo owes its initial development. The tsetse fly was an effective bar to domestic animals, hence pioneer whites first carved out wheel tracks instead of bridle paths.

The present rail outlet from the Katanga interior is the line from Bukama to Cape Town and to Beira, on the east coast. The project now under way will link Bukama to the Benguella Railway, already running into Angola from Labito Bay.

This shorter haul has a world interest as any one realizes who has watched Congo's river craft laden with palm oil, cocoanuts, ivory, rubber and sugar.

Rich in Mines

Once the Congo River bed was an inland sea, but even then the Katanga plateau was high and dry. Today much of Katanga, which is as large as California and South Carolina together, is free from the tsetse fly, hence cattle thrive there. The soil is fertile. However, Katanga's chief asset in the eyes of modern states is her mines, particularly her noted copper bolt. Tin, iron and coal also are mined and gold is found.

Even in modern Elizabethville representatives are in evidence of the two million or more Bantu natives, who range from jungle head hunters and the forest pygmies to the Swahili language group, whose literature has been the subject of close study. The ethnologist holds the Congo's chief riches to be in natives whose tribes, languages and development stages are exceptionally diverse.

To the layman on a street corner of Katanga's capital the passing show of natives has the interest of a museum —the man who wears ivory rings on this fingers, the woman with a metal circlet in her nose, the people who file their front teeth to a point, some who subsist on arrow root and others who hunt game with poisoned arrows. For the expert these types have a deeper interest. Each is a chapter in the fascinating story of human progress.

Small Farms Sold. Problem of Negro.

MEMPHIS, Tenn., Sept. 15(United Press).—Farm negroes migrating north won't return as long as they find work. So the southern planters, foreseeing the doom of the many-acred plantation, are attempting to induce the white man of moderate means to settle down on small farms

W. H. Dick president of the Southern Alluvial Land Association, will hold a conference at Washington this month with immigration officials on a proposal to revise immigration laws to allow bringing to the south larger numbers of Irish, Scotch, English, German and Scandinavian immigrants.

Members of the organization, according to Dick, are in some instances furnishing "reliable white farmers," with mules, implements, seed, credit for necessities and allowing him one-half of the crop as tenant.

A Chicago mill and lumber company recently sold 50,000 acres of logged-off land to 700 purchasers. the average size being 70 acres. Terms to the purchasers ranged from one-sixth cash payment with the balance in five years, to no payment for five years, provided the purchaser paid taxes and interest and put a certain number of acres under cultivation.

The Alluvial Association announced its belief, after a survey of labor agencies throughout the north, that the negro wouldn't return as long as he has work.

What the south will do in the next three months, with 38,200,000 acres of cotton which must be picked by hand, is problematical. If too many have left, the cotton-planter is in bad straits.

CANNED APPLES

If you happen to possess an apple tree full of apples now why not can some for winter use when the fresh fruit is not at hand?

Canned apples are quite as good in apple sauce cake as fresh ones. They can be used for sauce in puddings and make a very good pie when pie "timber" is scarce.

Can them with or without sugar. If canned with sugar they will require no sweetening when used.

Canned Without Sugar

Pare core and quarter apples. Be sure to cut out all blemishes. A bruised spot in an apple will not cook tender but will become hard and tasteless by cooking. Put into preserving kettle with enough cold water to cover and cook until tender but not broken. Put into sterilized cans and seal. The cans must br brimming full and the fruit and sirup boiling hot when sealed. Wrap a towel around the cans to prevent breaking the can and burning the hands. Wring towel out of hot water and entirely cover can.

To use for pie drain apples from juice arrange in pie shell and sweeten to taste.

For sauce put contents of can in sauce pan add sugar to taste and heat thoroughly.

Or apples can be put up by the cold pack method.

Cold Pack

Wash apples. Dip in boiling water for two minutes. Remove and dip in cold water. Drain. Pare quarter and core. Pack in sterilized cans pour over medium thin sirup and boil 20 minutes in hot water bath outfit.

Medium thin sirup is made by boiling three cups of sugar and two cans of water until the sirup is "sirup-y" or about four minutes.

And here is a recipe for apple sauce cake:

Apple Sauce Cake

One cup sugar ½ cup butter and lard mixed 1½ cups apple sauce 2 cups raisins 3 cups flour 2 teaspoons soda 1 cup nuts ¼ cup shredded citron 1 teaspoon vanilla 1 teaspoon lemon juice 1 teaspoon cold strong coffee 1 teaspoon cinnamon ½ teaspoon cloves ½ teaspoon allspice ½ teaspoon nutmeg ¼ teaspoon salt.

Cream shortening and sugar. Stir in apple sauce. Sift one cup flour over raisins. Stir into first mixture. Sift salt and soda with remaining flour. Add spices nuts and citron and stir into first mixture. Add vanilla lemon juice and coffee and mix thoroughly. Turn into a deep well-buttered and floured brick pan and bake 1½ hours in a slow oven.

This cake can be wrapped in oiled paper and stored in a tin box for indefinite keeping.

Sour apples can be used to make a delicious relish to serve with meats.

Apple Relish

Eight pounds apples 3 sweet green peppers 2 small onions 1 pound seeded raisins 1 tablespoon salt 2 cups cider vinegar 1 pound brown sugar 2 lemons 1 tablespoon mustard seeds 1 tablespoon ground ginger ½ teaspoon cayenne pepper.

Pare core and chop apples. Mince onions. Remove seeds and white fibers from peppers. Slice lemons very thin removing seeds. Put all ingredients in preserving kettle and cook gently until thick. Pour into sterilized jars and seal while hot.

AGAINST

The Knights of the Blazing Ring which announces itself "against all clans and klans" claims that its membership is growing like wildfire.

Sounds reasonable. As soon as a Society-For becomes powerful up rises a Society-Against to cut it down. Nature by volcanic upheaval creates a mountain then instantly starts destroying it by erosion. This three-dimensional universe of ours has an inexorable system of checks and balances. Just a matter of time.

Dutch girls wash their faces with whey to improve their complexions.

A Twisted Ankle or Wrenched Back

is a pretty serious proposition unless you have the right remedy handy.

Unless you check the inflammation at once, and keep down the congestion and swelling with

Absorbine Jr.
THE ANTISEPTIC LINIMENT

you are in for weeks and weeks of pain and suffering.

Why take the risk? Why not get a bottle of ABSORBINE, JR. *NOW* and be ready for any accident that might occur to any member of the family?

Every home needs just such a handy emergency liniment and antiseptic, for soothing and healing Cuts, Burns, Bruises, Sprains, Strains, Sore Throat, Pain in the Chest and Back, Boils, Swellings, Toothache.

$1.25 a bottle

at most druggists or sent postpaid by

W. F. YOUNG INC. - Lyman Building, Montreal.

SEARCHING FOR BODY

LONDON, Sept. 15.—(Associated Press).—An American institute of learning, Georgia University, has petitioned the ecclesiastical authorities for permission to do some digging in the Cranham Church, near Upminster, Essex, to find out if the remains of General Oglethorpe are there. If the body is found, the university will ask further permission to ship it across the Atlantic and place it in a shrine at the institution.

There is no doubt he was buried in the church. There is a tablet to his memory on which it is recorded that he was born in 1696 and died in 1785. An account is given also of his achievements. In June, 1732, with twenty associates, the General obtained a charter for the settlement of the Georgia Colony from King George II. He was the friend of many distinguished men of his time, among them Walpole, Goldsmith, Boswell, Burke and Pope. The last enshrined his name in a couplet.

ODDITIES IN NEWS

DOLLAR

The dollar is worth only 65 cents now, on the 1913 basis, says Professor Irving Fisher. He means that $1 now will, on the average, buy only as much as 65 cents bought in 1913. He has wholesale markets in mind. But the situation is almost identically the same when it comes to retail prices—cost of living.

This is a sad blow to the man who saved dollars in 1913 and now finds them worth only 65 cents apiece. But there's no use getting discouraged. For the rule is beginning to work in the opposite direction—the 65 cents saved today will be worth $1 later, in buying power. You'll realize this, in full, about 1950. Far off? It'll be here before you realize—and it'll come when most of us will need the money more than at any time in life.

Inside Germany, this interesting situation which speaks for itself: In 1913 Germany had 51,536 plants employing 2,033,000 men in metal transforming, chemical and mechanical construction. In 1921 she had 64,346 such factories, employing 2,432,000.

The situation is believed to have improved steadily since 1921. Indemnity or not, Germany has a good start at being the first European country out of the woods—barring, possibly, England, and that's doubtful.

LONGER

We Americans are gluttons for punishment seem to thrive on trouble. The Census Bureau reports that the average length of life increased three and a third years during 1921 a year of hard times.

One reason for this is that we fight harder to live when the struggle for existence becomes more severe. Nothing is more consuming even fatal than a "soft life."

SEVEN WARSHIPS AWAIT JUNKING IN NAVAL YARD

PHILADELPHIA Sept. 15 — (Associated Press).—Seven war vessels at the Philadelphia Navy Yard are to be scrapped under the provisions of the Treaty for the Limitation of Armaments recently approved. They include two cruisers and five battleships.

The cruisers are the Constitution and the United States which had been under construction at the navy yard for some time. They are to be scrapped at once acetylene torches being used to cut them to pieces. A little later workmen will start on the five battleships consigned to the international junk heap. Four of them the Minnesota South Carolina Michigan and New Hampshire are out of commission and have been lying in the storage basin at the navy yard for months. The fifth the South Carolina will have a fitting end to a long career for she will be taken to sea and sunk in tests of various deck and under-water attacking methods lately devised by the Navy Department engineers.

An eighth battleship the Washington which was under construction at the New York Shipbuilding Corporation's yard in Camden N. J. also will be shattered by the gunfire and torpedo attack of the Atlantic fleet.

A THOUGHT

Rebuke not an elder, but intreat him as a father; and the younger men as brethren; the older women as mothers; the younger as sisters, with all purity.—1 Tim. 5:1, 2. . . .

Consider how much more you often suffer from your anger and grief, than from those very things for which you are angry and grieved.—Marcus Antoninus.

Because They're so Pure

That's why Cowan's Maple Buds cost more than imitations. You pay for purity when you buy

COWAN'S CHOCOLATE MAPLE BUDS

GET THE GENUINE

If They're not COWAN'S *They're not* MAPLE BUDS

G178

ENGLAND SEEKS WAYS TO PUT IDLE MEN TO WORK

The Spectre of Bankruptcy Hovers Over England Because of Her Problem of the Workless—Public and Railroad Work Suggested.

(By LYLE WILSON)

LONDON, Sept. 15 (United Press).—Premier Stanley Baldwin is being bombarded with a multitude of suggestions for the cure of unemployment.

Reliable estimates that two million workers will be thrown on the Government for support within the next five months, together with their dependents, indicates the urgency of the situation.

From both extremes of political thought and from the middle comes the advice to the Premier.

The Labor Party has long advocated the use of a considerable portion of England's private wealth for the payment of her public debts, thus trimming taxation and strengthening the home market.

At the other extreme of political sentiment is a demand that chaos be ended, somehow, someway, and England's channels of trade freed from the grip of European economic disruption. In between are plans of specific import.

The sceptre of bankruptcy through sheer inability to work hovers over England. The problem seems to resist expedient. It does not react to promises. It defies employers and workers alike.

Baldwin's Government is moving to the relief of the unemployed by pushing a project to extend the Port of London docking facilities, by conditional subsidies to house builders and similar measures.

England is not satisfied with the plans of the Government.

Labor Party's Plan

The Labor Party, recognizing the futility of expecting Baldwin to adopt their capital levy scheme, has outlined a comprehensive plan of internal improvement which would absorb the labor of hundreds of thousands of workless men and boys.

Labor demands the reorganization of the country's electrical power supply by the construction of a co-ordinated system of generating stations, the immediate building of schools, canal improvements and the adaptation of roads, bridges and harbors to the needs of modern traffic.

"All work enlists some skilled services," J. R. Clynes, Labor M. P., declared in advocating the policy of his party, "and to build a bridge or to construct a sewer calls for the work of the iron molder, steel smelter, and the like, as well as of clerks, surveyors and architects. If we could now employ on manual labor half the men who are out of a job, their service would go far to absorb most of the other classes who are unemployed."

Sir Allan Smith, leader of the House of Commons industrial group, and therefore eligible to speak for employers, disagrees with Clynes only slightly. Thus two extremes of parliamentary thought agree substantially on the necessity and method of relieving unemployment.

The Employer's Plan

The railways, Smith declares in a letter to Premier Baldwin, are now possessed of four times their normal reserve.

Smith points out that these sums are not functioning toward decreased freight and passenger charges and argues that to turn them into permanent improvement would, in the long run, provide the greatest possible return.

Unlike Clynes, Sir Allan is particularly concerned with the plight of skilled labor.

Premier Baldwin replied to Smith that His Majesty's Government were fully alive to the urgency of the situation, but that "a real and lasting cure for unemployment lies in the restoration of stable conditions throughout the world and the development of new markets."

No more illuminating exposition of the Premier's careful conservation could be had than the foregoing statement. Baldwin is fundamentally opposed to divert public money into the normal channels of private funds. He shrinks from committing his Cabinet to paternalism. He is four-square for the individualism of the last century, minus, of course, the abuses which grew up with it.

Economic Chaos and Cause

Baldwin sees European economic chaos as the keystone of English unemployment and he means to attack the seat of the disease and allow the surface symptoms to right themselves when the organic sickness has been cured.

Baldwin's hypothesis of the genesis of English industrial conditions is generally accepted as accurate. He is urged, however, to alleviate the results while attempting to root out the cause.

In another letter to the Premier, Sir Allan Smith urges on the Government a full resumption of trade with Russia.

An order for from two to three million pounds sterling worth of goods would result, Smith believes. Baldwin has not yet accepted this suggestion and probably will not.

The fact, however, that the Premier's cousin, F. L. Baldwin, is heading an unofficial delegation of business men, at present investigating conditions in Russia, makes it likely that the Premier will hear more of some such a plan.

The substance of objections to the system whereby unemployed persons are subsidized for idleness is that the same money spent for permanent improvements would bring a lasting benefit to the country and at the same time provide work and food for the persons whom it now merely feeds.

Whether unemployment is symptomatic of general European disruption, or is a thing apart from that deeply seated affliction, the urgent need for remedy is unquestioned.

An English government capable of providing work, and that quickly, might reasonably expect to remain in office during the whole life of the Premier who achieved the miracle.

MAKE NATIONAL RAILWAYS A SUCCESS

CALGARY, Sept. 15 (By Canadian Press).—Characterizing the United States Railway Labor Board as "a greater menace to railway employes than any other combination of individuals on the North American continent," A. R. Mosher, President of the Canadian Brotherhood of Railway Employes in his address at the Biennial convention of that body here this afternoon, expressed satisfaction that the organization he headed had been the first to succeed in breaking some of the United States' Board's power to determine wages in this country.

The president of the brotherhood called upon the membership to meet the appeal of the Canadian Government for co-operation towards making the National Railways a success. While expressing the view that the deficits facing the Government lines resulted through "too much of the money spent in building finding its way into the pockets of contractors and crooked politicians," Mr. Mosher pointed out that failure to secure the successful operation of the railways would undoubtedly throw still heavier burdens upon the backs of the workers of Canada and employes of the Government system in particular.

Service and publicity were recommended to the brotherhood by its president as more satisfactory means of improving working conditions than direct action. "The strike," said Mr. Mosher, "is in the case of an essential public service like transportation, too powerful a weapon for use in any ordinary circumstances. Furthermore, in the case of the Government lines, the public is both the receiver of the service and at the same time the employer, so that those of us employed on government lines work for the public in a double sense. The way for us to get the best possible wages and working conditions is first, to deserve them, and second let the public know that we deserve them. That is, the keynote of our policy in attaining the second of our objectives—best possible wages and working conditions—must be service and publicity. Our golden rule for success, therefore, is this: Give the best possible service to the public; strive for the greatest possible improvement of this service; help fellow members and strengthen the brotherhood in every possible way; and make known to the membership and the public what we are doing and trying to do."

Continuing along this line, Mr. Mosher indicated some of the means by which the railway employes could carry out the policy he advocated. He urged them to study wage conditions and felt that experts should be engaged to give attention to economic matters, the collection of data and the compilation of statistical information. He believed there should be systematic collection of railroad data embracing operating figures, financial facts, traffic problems and operating methods. This material, the president thought, should not only be collected but should be digested and made available for general use in terms which could be understood by anyone. If this were done the brotherhood, he felt, would be ready to meet government officials, railway officials or anyone else in the discussion of railroad subjects.

"For example," said Mr. Mosher, "you all know what powerful enemies of public ownership of railroads there are in Canada and what a great volume of propaganda there is to discredit the value of the government lines and to magnify the burden of debt which the ownership of railroads puts upon the citizens of the Dominion. Now you believe, and I believe, and many others believe that ownership of these railroads is a good thing for Canada. But it isn't sufficient to call the enemies of public ownership liars—we must prove they are wrong if we are to be of any real service either to the people or to ourselves. I am convinced we can prove it but require the assistance of the skilled expert to do it most effectively."

Mr. Mosher reminded the brotherhood that it had repeatedly gone on record as favoring public ownership of railways and other public utilities. Under these circumstances he argued it was the duty of the workers to demonstrate the soundness of the principle they advocated insofar as they could with justice to themselves.

The president urged members of the brotherhood to think for themselves and not be satisfied to accept things as presented to them without giving them mature consideration. He deprecated any tendency to unjust criticism within the ranks of the organization but opined that constructive criticism was helpful and much to be desired.

During Mr. Mosher's address he touched on many details of the brotherhood's activities. He felt it was now in the strongest position it had enjoyed since its begining and that there was every prospect of continued prosperity.

One [illegible] touched upon by the president after he had made his introductory observations was the activities of the United States Railway Labor Board which he criticised at some length. He accused the American tribunal of aiding railway managements "in their attacks upon the pay envelopes of the workers." Referring to the board he said: "It is a United States Government tribunal which has made itself ridiculous in the eyes of every right-thinking person on this continent by declaring that a lively wage for workers was impractical and impossible."

Mr. Mosher claimed that while the United States Railway Labor Board had no direct jurisdiction in Canada its decisions were being applied in Canada by railways in Canada and that employes in this country were as much affected by its judgments as were the workers across the line.

LONDON England Sept. 11.—Interviewed on her arrival in this country Mrs. Mary Ellen Smith of Vancouver (who has been sent to England by the Federal Government to give a series of lectures and talks on Canada's opportunities for settlers) said she had just been to the Lancashire County Show held in Liverpool.

"I was proud to see Canada so well represented" said Mrs. Smith. "Her various fruits grains ores and other products were presented in a most attractive form and the exhibit was drawing large crowds to the stand.

"The number of people who were passing in and out asking for literature and the eagerness with which they were seeking information convinced me of two things. The first is their strong desire to make a new start in a new land; the second is the great need for an active educational campaign on the part of Canada throughout the British Isles and the necessity of making the Dominion and all that she has to offer more widely known."

Turkish school children use chalk and pencils imported from Germany.

TWENTY-FIVE HOURS FROM THE GOLDEN GATE.

This photo, taken in San Francisco just prior to the take-off of the first plane in the new coast-to-coast air mail service was received in Cleveland in plate form 28 hours after it was mailed. Burr H. Winslow is the aviator who made the first relay out of San Francisco. With him are Frank McStocker, superintendent of mails, western division (left), and William Burke, assistant postmaster.

GUILMANT HAD HIS TROUBLES

Guilmant the famous French organist was the last man in the world to be superstitious. However one evening at a dinner party at his villa the chicken was served in a casserole. The conversation drifted to the subject of appendicitis. Suddenly one of the guests remarked that the enamel with which the casserole was lined was liable to chip off and should it happen to be swallowed would produce appendicitis. Immediately Guilmant sent for a hammer and was not content until the casserole with its enamel lining was completely in ruins and not a bit of it as large as a pin head remained. Then with a sigh of relief the Master exclaimed: "Never again will a casserole be seen on my table."

Following a course of lessons in German a young man applied to Guilmant for organ instruction in Paris. The prospective student arrived at the studio in high spirits for the first lesson. Guilmant requested him to demonstrate his ability. Seating himself at the organ he started to play using tremendous physical effort. He trampled on the pedals and when about to use full force hands and feet combined Guilmant with tears in his eyes put his hands gently on the young man's shoulders and said: "Please don't break the organ. My father built it."

GHOSTLY SOLDIER WIPED OUT

BATH England (United Press).—Bath Abbey's famous ghostly soldier has been wiped out. Some months ago a curious outline of a full-kitted soldier struggling under the weight of his pack began to take form on the dank walls of the abbey. The fame of the manifestation drew hundreds of visitors daily. The abbey authorities decided to treat him as they would any other spots and had him rubbed out. Mystics expect him to return.

MONTREAL Sept. 15.—At the convention held in this city recently of a large New York life insurance company with 342 agents present there were seven women who belonged to the "$250 000 Club."

It has been the practice for some years for this company to hold a convention of agents who during 12 months obtain and pay for business to the amount of $250 000. For those energetic agents who have been so fortunate as to write new policies to the sum indicated the company provides transportation and all necessary expenses to whatever city has been selected for the gathering.

These conventions alternate between East and West and of the eight gatherings organized three have been in Canada.

SLAVES IN BRITISH EMPIRE

When the League of Nations approaches the question of slavery a memorial will be laid upon the table from England, supported by Lords, Archbishops, Members of Parliament and others, including George Bernard Shaw and Israel Zangwill, proclaiming that slavery obtains today in three African areas involving altogether over 1,000,000 slaves, in systems under which a definite and saleable property right is established over the persons of the slaves.

Evidence is quoted from official sources to support this statement and regret is expressed that the League of Nations is not yet prepared to accept trustworthy evidence from comissionaries, travelers, and merchants. The three principle areas to which attention is drawn are Abyssinia and the mandated areas of Southwest Africa and Tanganyika.

The committee suggests that steps should be taken to secure the conditional entrance of Abyssinia into the League of Nations, and thereby "confer upon Africa the greatest blessing which has yet visited the Dark Continent—namely, entirely disinterested but effective assistance in evolving a self-governing African State, free from the institution of slavery."

THEY REST THE NERVES

PIED PIPER SHOES

Strong Pliable and Comfortable the shoe with "Play Room" inside

PIED PIPER SHOES keep children's feet from the harmful effects of irritating materials found in *inferior* shoes

Pied Piper Shoes, made for constant comfort, give perfect ease to the nervous system through the foot. Made without nails or metal fasteners, they help children, daily, to obtain the most benefit from their play and study hours.

THE PIED PIPER SOLE—at the right—tells its own story. Note how well, and carefully, constructed it is—embodying common sense lines without sacrificing appearance; sewed by our patented welt process—not nailed; genuine leather throughout, guaranteeing long wear and good appearance.

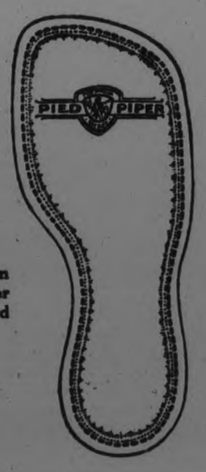

Have all your children fitted with Pied Piper shoes—a step forward to better things

Chas. Tilley & Son
TORONTO Limited
Exclusive Wholesale Distributors in Ontario.

Reduced to

$1140

The Good

MAXWELL

challenges comparison in all of the elements which constitute value.

As you read over these items of quality equipment, remember the good Maxwell's reputation for high mileage and all-around economy:

Cord tires, non-skid front and rear; disc steel wheels, demountable at rim and at hub; drum type lamps; pressure chassis lubrication; motor driven electric horn; unusually long springs; new type water-tight windshield.

Touring Car - $1140

Roadster	$1140	Club Coupe	$1340
Sport Touring	1375	4-Passenger Coupe	1675
Sport Roadster	1280	Sedan	1825
Special Sport Touring	1395	Traveler	2325

Prices F. O. B. Windsor; Government Taxes to be added

G. A. GILLESPIE
DEALER
378 Aylmer St. Phone 950

The Point of Contact

THERE'S a simple catch in the familiar phrase that tells how the world beats a path to the door of the man who makes a better mouse-trap.

The maker of ***anything***, if he is to win the plaudits of the world, must not only manufacture a superior product, but must also let folks know of his achievements. He must point out just why his mouse-trap, his automobile or his shaving cream is better than his neighbor's. He must ***advertise***.

Advertising is the point of contact between the man who makes something and the man who wants something. Through an advertisement, a manufacturer can tell you in a few short minutes all you want to know about the article or the service he has to offer.

This newspaper is constantly full of ideas that other men and women have thought out for ***your personal benefit***. Fail to read the advertisements and you remain in ignorance of countless products that would make life easier, happier and more interesting for you and your entire family.

Advertising gives you news of the latest and best things made—with word as to what they will do, what they cost and where to get them. Think of all you miss when you overlook the advertisements

Read them regularly—every day

PARTY FOR JAMES BAY SHELTERED FROM RAIN

Lieutenant-Governor and Premier Make Last Stage of Railway Journey in Ancient Coaches.

COCHRANE, Ont., September 15. —Island Portage, via Cochrane, September 15. — Lieut.-Governor Cockshutt, Premier Ferguson and party are weatherbound at mileage 43 on the James Bay extension of the Timiskaming and Northern Ontario Railway. They will remain here for the day at least.

The usual serenity of a construction camp has been disturbed by the enforced entertainment of a distinguished party. In addition to high officers of state, there are railway officials, engineers, rivermen and Indians to the number of twentyone. The entire party had shed habiliments of civilization and outfitted, if need be, to go as far as the North Pole. Here they are now "all dressed up and no place to go."

Raining Every Day.

Weather conditions are exceedingly disappointing for the trip to Moose Factory. A cold, penetrating rain fell nearly all day yesterday. In fact for over a month, it is said, there have been only two days at Cochrane when it has not rained.

During the trip from Cochrane to end of steel on Thursday afternoon there was a continual drizzle.

The partial left their palatial train at Cochrane and continued the journey to Mileage 43 on a train consisting of a baggage car of exceedingly doubtful age and stability and a coach which was proudly displayed as the first private car owned by the T. and N. O. Railway Commission. It must have been one of the cars which Commodore Vanderbilt sold when they were too old for use on the New York Central in its early days. This means that when these cars were sold to Jim Hill he was the only man who had the harihood to use them. As the coach in question is now owned by a contractor from Minneapolis, it might be possible to trace its ancestry. Even at that it had a certain charm for Col. Alex. Fraser, who is travelling in the dual capacity of official secretary and Provincial Archivist.

The End of Steel.

A locomotive off the track held the "James Bay Special" back for an hour and a half, and it was well after dark when the party reached the end of steel. This is at Island Portage, about 43 miles north of Cochrane, and near the location of the three million dollars power development of the Hollinger Mine on the the Abitibi River. From here to Abitibi Canyon (Oil Can Portgage), the end of the present contract, the distance is about 27 miles. From Mileage 43, where the party embark on the river to Moose Factory, the distance is approximately 140 miles.

There are 21 people all told in the party, which comprises: Lieutenant-Governor Cockshutt, Colonel Alex. Fraser, A. D. C., Premier Ferguson, George W. Lee, Chairman of the T. & N. O. Ry. Commission; Rev. H. J. Cody, E. J. Zavitz, Provincial Forester; L. E. Bliss, timber expert; Dr. Duncan Campbell, Chief Surgeon of the T. and N. O. Ry.; W. R. Maher, Chief locating engineer, Charles McLean, assistant locating engineer, two river men and nine Indians.

Carrying Heavy Packs.

In addition to a tremendous amount of dunnage, there is 2100 pounds of supplies. These are alloted on the basis of six pounds per day to each man. Thus with 2100 pounds of supplies and perhaps 500 pounds more of camping equiment, including a silk tent which the official secretary intends to use as an office at Moose Factory, and five 20 foot freight canoes, each capable of carrying a ton, the Indians will have no small task piloting the party over the 140 miles to Moose Factory.

There are six portages on the way down. The longest is at Abitibi Canyon where the rapids extend for eight miles. There are other smaller rapids which may not necessitate portages owing to the high water due to the rains of the last month.

It will be unfortunate if the state of the weather forces the abandonment of the trip. It is the first time that the titular representative of his Majesty has gone to the farthest point north of the province of Ontario. It will be a disappointment as well to the thousand or so Indians and other denizens of that district who are expected to gather at Moose Factory to meet the Lieut.-Governor and the Premier. I will be a further disappointment to those who love ceremonial for a brass cannon of great antiquity has been placed in front of the flag pole at Moose Factory, and in all probability some of the powder of the Hudson Bay Company would be used to give the customary salute of 15 guns to which the Lieutenant-Governor is entitled on all great occasions.

OLD ROSE FROCK.

A dinner frock of a particularly lovely shade of old rose has a long waisted bodice of satin joined to a ruffled skirt of georgette, the ruffles scalloped to simulate rose petals.

TASTEFUL HOME REMOVES GROUCH.

Happier, Better Husbands Will Result If Furniture and Walls Are Artistic.

(By MARIAN HALE

NEW YORK, Sept. 15 .—Have a care for the wall paper if you would hold your husband. The quarrel you had last night may have been due solely to the large yellow poppies on the dining-room wall.

For husbands just can't be discontented in tasteful homes, says Mrs. Penrhyn Stanlaws, the noted artist's wife. She's setting out to prove it. Having converted an old farm house into a lovely bit of colonial beauty for her own use, and having for years "made over" her friends' homes, she's embarking on an honest-to-goodness career as interior decorator.

"Nobody can tell," she says, "the suffering golden oak living-room 'sets' have caused.

"Men may not realize it, but they're the first victims of ugly furniture, garish wall paper and glaring lights.

"After a hard day's work, a man has a right to a restful home. His ash tray should be at his elbow, magazines and papers on the table, he should have an easy chair, a hassock, and a soft light to read by."

Any woman can have beauty in her home, thinks Mrs. Stanlaws.

"Why not eat in the kitchen?" she queries. "Any kitchen can be lovely if it is sweet and clean, with gingham window curtains and a flower pot on the sill. Kitchen chairs can be painted. I bought five once for $6.50 at a junk shop. Painted, they were lovely.

"It's just as easy to have beauty in the rest of the house. Clear out all furniture except what is absolutely needed. Forego the gold framed picture you were going to get. Spend the money on plain wall paper.

"Hunt up a bit of chintz, put it in a cheap wooden frame and paint the frame one of those funny Chinese reds. Buy a $1.89 vase—one with soft yellows, greens or browns—and put a single flower in it. Set a book and a shaded lamp near by. You'll have a corner as lovely as a chapel niche."

When you've done all this, she avers, you'll have a happier, better husband.

Change of Water Change of Diet Change of Climate Cause DIARRHOEA

Mr. Fred Falmer, 217 Dalhousie St., Brantford, Ont., writes:—"When I first went out to the North-West the water played havoc with my bowels, and being in a remote spot I could not get anything to give me relief for any length of time.

I wrote and told my wife about the time I was having and she sent me a bottle of Dr. Fowler's Extract of Wild Strawberry, and I cannot speak too highly of it for what it did for me.

Whenever the children have any bowel trouble from eating fruit or drinking strange water, which they have done for the past five years, living in the country, the only remedy we use is 'Dr. Fowler's', and nobody should be without it as it cannot be beat for instant relief."

Dr. Fowler's Extract of Wild Strawberry has been on the market for the past 78 years, you don't experiment with now and untried remedies when you buy it, but be sure and get 'Dr. Fowler's' when you ask for it, as a substitute may be dangerous to your health.

Price 50c a bottle; put up only by The T. Milburn Co., Limited Toronto, Ont.

NOW THEY KNOW WHY

TOKIO, Sept. 15. — (Associated Press).—The members of the Azuba Middle School baseball team believe they have discovered why they have been losing their games lately.

They decided they wanted baseball uniforms such as are worn by American teams. They saw a photograph of the Cleveland American team in a magazine and took it to a tailor and told him to make uniforms for them just like those of the "Indians."

The uniforms were made. Then the Azubas began to lose. A fan from American saw the Japaese playing and asked them why each of them wore a band of crepe around his left arm. The Japanese denied they were in mourning and said they assumed the black band was part of the uniform.

It was learned the photograph of the Cleveland team was taken while its members were in mourning for batter Chapman who died after being hit on the head by a ball.

RELIEVE INDIA'S HUNGER

LUCKNOW, India, Sept. 15.—(Associated Press).—The work of building the Sarda canal is now in full swing. This canal is part of a huge irrigation scheme in the central provinces which ultimately will bring 1,750,000 acres of land under cultivation at an estimated cost of $29,000,000.

More than 27,000 men are now at work on the project, and completion is expected in four years. With it will come relief, it is hoped, from the grain famines in central India.

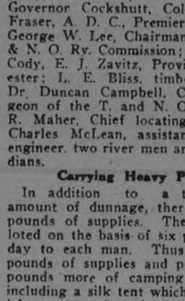

There's Longer Life

—in the shine and longer life in the shoe, if you use "Nugget."

"NUGGET" Shoe Polish

BLACK—TAN—TONEY RED
DARK BROWN AND WHITE

121

Clean to handle. Sold by all Druggists, Grocers and General Stores

TAXES LOW HERE

LONDON, Sept. 15. — (Associated Press).—The Channel Islands are getting better and better every day from the point of view of the earthly bachelor. Here there is no income tax, no corporation tax, only a nominal state tax, no early closing laws, no prohibition, and now the legislature has refused to pass a bill which would allow women over the age of 30 to sit as members of the House of Deputies.

SYMPTOMS OF DEBILITY

How to Tell Whether Your Blood Needs Revitalizing.

The symptoms of general debility vary according to the cause, but weakness is always present, a tendency to perspire and fatigue easily, ringing in the ears, sometimes black spots passing before the eyes, weak back, vertigo, wakefulness caused by inability to stop thinking and unrefreshing sleep. The cause of the trouble may be some drain on the system, or it may be mental or physical overwork, sometimes insufficient nutrition due to digestive disturbance.

If you have any or all of these symptoms try building up the blood with Dr. Williams' Pink Pills, and as the new blood courses through your veins there should be an increase in your appetite, a better digestion and soon a renewal of strength and vigor.

You can get these pills through any dealer in medicine or by mail, postpaid, at 50c a box from The Dr. Williams' Medicine Co., Brockville, Ont.

APPLYING SCIENCE TO EVERYDAY LIFE

Chemists Unpacking Test Tubes in Preparation For National Meeting.

MILWAUKEE Sept. 15 (United Press) —Several hundred chemists from all parts of the United States and foreign countries are unpacking their test tubes and torts today in preparation for the national meeting of the American Chemical Society which will open here September 10.

Revolutionary processes in the scientific baking of bread reforms in the teaching of chemistry in high schools and the elimination of waste in the manufacture of paper are the chief subjects to be discussed.

Officials of the society said that the sessions would result in disclosing amazing post-war advances in chemical science.

A variety of problems are scheduled to be solved by the several divisions. The chemists are going to devote themselves to investigating agriculture and industries such as leather and rubber to determine what assistance they can render.

Agriculture and Bread

Two joint forums by the agricultural and food divisions will be features. The industrial forum will be devoted to bread. Dr. E. H. Barnard of Minneapolis will preside.

The fertilizer division will discuss fertilizers and crops with N. A. Noyes of Westfield N. Y. leading the discussions.

Chemistry's influence on the paper industry will be shown at a meeting of the cellulose division. Sewage and sanitation employment and community service will come up before the teachers and professors at their meetings.

Representatives from Harvard the University of Virginia Columbia University New York University and Mellon institute will confer on new method of teaching chemistry.

Dr. R. A. Gortner of the University of Minnesota and Dr. W. T. Bovie of Harvard have prepared a symposium of bio-physical chemistry.

Recent developments involving animal experimentation and making what is described as a great advance in the science of bread making will be announced at the bread symposium. The developments it is said are of vital economic interest because 60 000 000 barrels of flour will be turned into bread this year.

MAYOR FOR ONE DAY, BOY'S REFORMS FAIL

KINSTON N. C. Sept. 15 (United Press).—"They wouldn't give me time enough to inaugurate all of the reforms I would like to introduce to this jazzy town" was the only complaint of Person Nicholson 17 years old who acted as mayor for a day of this town of 14,000 population.

"They didn't give me time to do anything for the town" Nicholson protested. "I'd like to see hooch and petting parties and some other things eliminated. I would like to see the police force dressed like Nicaraguan generals."

Nicholson's only act as mayor was to increase the speed limit to 25 miles an hour after he had been elected by other high school students to run the city for a day. Roland L. Blow was chosen to be police chief and juvenile alderman held council sessions.

"There was only one drawback to a happy occasion" said Blow. "When Nicholson and I walked up to be inaugurated the band played that thing about Mr. Gallagher and Mr. Shean. I believe that was malicious."

GINGHAM IN HANKIES.

White linen handkerchiefs, checked with color in gingham patterns are very smart now.

Sister Mary's Kitchen

RELISHES AND SAUCES

COOKED FRESH SWEET CORN.

Of course, corn is delicious "au naturel," right on the cob, but there are innumerable other ways to serve fresh sweet corn that are quite as delicious.

Corn puddings or souffles, creamed corn and stewed corn, fried corn and baked corn combined with other vegetables, all these ways aid in providing variety to late summer menus. The woman in the country will welcome any suggestion that may be different in the way of serving vegetables.

Country Creamed Corn.

Cut the tops of the kernels and scrape out the hearts. Put in a saucepan with 1 tablespoon butter for each cup of corn, ¼ teaspoon salt and ⅛ teaspoon pepper. Add just enough milk to make moist and cook over a slow fire, stirring constantly until very hot. Add cream to barely cover and continue cooking for eight minutes, stirring constantly. Serve at once. This is a dish "fit for a king" and to my mind much nicer to serve to guests than corn on the cob.

If corn is not fresh from the garden a little sugar should be added to replace the natural sweetness. Corn very quickly loses its sweetness after picking.

Fried Corn With Peppers.

Six ears corn, 2 green peppers, 2 tablespoons butter, ½ teaspoon salt, ⅛ teaspoon pepper, 1 cup milk.

Cut corn from cob. Scald peppers and rub off thin outer skin. Remove seeds and white ribs. Cut in shreds. Melt butter, add corn and peppers, season with salt and pepper and cover with milk. Cook slowly until milk is absorbed. Brown slightly and serve very hot.

Corn Souffle.

Six ears corn, ½ cup soft bread crumbs, 4 tablespoons butter, ½ cup milk, 1 teaspoon salt, ⅛ teaspoon pepper, 2 yolks of eggs, 3 whites of eggs.

Melt butter, stir in bread crumbs and milk and cook, stirring constantly until smooth. Add corn and cook three miuutes longer. Season with salt and pepper. Beat yolks of eggs till thick and lemon colored. Add to corn mixture. Beat whites of eggs with a wire whisk until stiff and dry. Fold into first mixture. Turn into a well-buttered baking dish. Bake 25 minutes in a moderate oven. Serve immediately.

Fresh Corn Chowder.

Six ears corn, 2 tablespoons diced salt pork, 1 small onion, 2 cups diced potatoes, 1 cup peeled and chopped tomatoes, 2 green peppers, 2 cups milk, 1 teaspoon salt, 6 large crackers.

Try out pork and add onion cut in thin slices. Cook five minutes without letting the fat brown. Strain into kettle, discarding the onion and bits of crisp fat. Add potatoes and corn cut from cob. Scall peppers and rub off outer skin. Remove seeds and white ribs and cut in tiny dice. Add to first mixture with tomatoes. Bring slowly to the boiling point adding boiling water to barely cover vegetables. Cook 25 minutes. Season with salt and add milk. Do not let boil after adding milk. Soak crackers in cold milk for five minutes. Put in soup tureen, pour chowder over and serve at once.

(Copyright, 1923, NEA Service, Inc.)

STATIONARY TUBS.

Stationary tubs may be mounted on gas pipe legs cut to the proper length rather than on the molded legs sold with the tubs which are generally too short.

TIRED BACKS.

The housewife should practice doing most of her work with her back straight. Raise the sink or table to the point where the body need not bend to reach the work.

TRY FLASHES OF LIGHT TO COMMUNICATE WITH MARS

Next Summer Will Be Best Time, Says Astronomer, As Planet Will Be Only 36,000,000 Miles Away.

By LYLE WILSON

LONDON Sept. 15 (United Press).—If Mars is to be signaled from the earth the attempt will have greater chances for success in the Summer of 1924 than usual according to P. M. Ryves English astronomer.

Next Summer Mars and the earth will approach each other comparatively closely.

The intervening distance will be a mere 36,000,000 miles.

The most powerful earth telescopes can pick up a dot of thirty miles diameter on Mars. To discern shape the dot must be at least 100 miles across. A line a mile wide and several miles long is also visible from the earth.

If Mars is peopled with intelligent beings possessed of instruments as powerful as those on the earth the figures given also apply to visibility from that planet to this one.

It is scientifically possible to produce flashes of light which would be visible from Mars to the earth and conversely from the earth to Mars if there were anyone on Mars to see them.

The wireless bubble is pricked according to Ryves.

Although the most powerful sending apparatus on earth will just reach the moon the distance to Mars is too great by 150 times.

A large squadron of airplanes trailing smoke might produce a line visible as far away as Mars.

If Ryves makes the attempt he will use flashes of light. Intelligent beings on Mars would answer his flashes he thinks.

Also Mars is "waking up."

A "new sea" here a "new canal" there are the evidences upon which Ryves bases his belief that the great planet is far from a dead world.

Ryves has devoted the last twelve months to a searching examination of Mars. His telescope is mounted on an 8 000-foot hill. From this vantage point he is nightly straining his eyes for some confirmation of the much-argued assertion that there are living beings on the far off body.

Since Mr. Darwin evolved his famous theory relative to the descent of man the possibilities of life on Mars have taken on new and interesting aspects.

If it is really true that W. J. Bryan is descended from the same stock as the giant apes then the life of Mars must be equally the result of natural selection. The possibilities are endless.

Obviously then the surviving creatures on the planet must be equipped with a filtering apparatus to permit life to exist. If the surrounding gas is of similar composition to the air of the earth the filtering apparatus would probably resemble the nasal equipment of earth animals with only fine hair within the nostrils to catch and detain physical matter such as dust.

If, however the atmosphere of Mars is composed of poisonous vapors the Marsian's nose would necessarily resemble a war-time gas mask in operation if not in appearance.

According to Darwin every portion of the body is formed to cope with existing conditions. Therefore entirely different conditions must result in equally different bodies.

Living Beings on Mars

This fact whets the scientists' imagination. The discovery of white eskimoes in the North or a new race in the South would pale into nothing compared to the proof of the existence of living beings on Mars.

During his study of the planet Ryves has noted comparatively sudden changes in the face of the body.

Syrtis Major a dark hour-glass-shaped body easily distinguished on Mars altered in shape. A growth on one side has altered the outline in the direction of a square.

Syrtis Major is believed to be a gigantic sea and the new portion covers an area of 100 000 square miles. This change required fourteen years.

Canals have appeared within one month. Existing canals have altered their shape and size. Formerly "desert" areas have apparently become overgrown with vegetation.

All over the world patient men are scanning Mars in the hope that they may determine its real nature.

BRIGHT FAUCETS.

Scour brass faucets with tripoli mixed in oil; clean silvered fittings with whiting mixed to a paste with alcohol and ammonia.

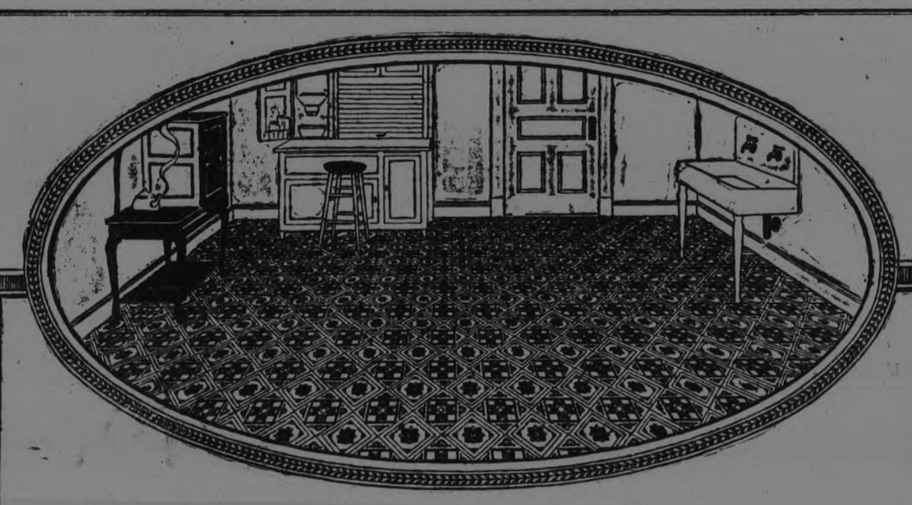

Make your kitchen cheerful for the winter

BRIGHT, warm linoleum on your kitchen floor will add just that note of cheerfulness so desirable through the long winter months. Its smooth, attractive surface is waterproof and stainproof; grease, ashes or coal dust cannot harm it.

And linoleum is most practicable; a damp mop is all you need to keep it perfectly clean and sanitary in spite of slush and snow.

There is a wide range of patterns to choose from, designed especially for the kitchen, dining room, living room, bedroom or bathroom. It is a good time now to adopt Dominion Linoleum.

Every floor covered with it means saved labor and economy, too, through moderate first cost and long years of unimpaired wear.

DOMINION LINOLEUM

for all your floors

Four of the many Linoleum patterns.

is a good plan to follow. By so doing you secure much solid comfort and all around satisfaction.

Dominion Linoleum Rugs

possess all the excellent qualities of linoleum by the yard and are as moderately priced. Designs and colorings to blend with every style of furnishing and decoration are yours to select from — floral designs, block designs, tiles, mattings and plains. All of them, printed or plain, are made of select materials and wear well.

Call on your local dealer to-day. Let him help you select Dominion Linoleum and Linoleum Rugs for the rooms you plan to cover. The range of choice is wide; his advice, based on practical experience with problems similar to your own, will be helpful. And above all, the prices of these superb floor coverings will prove a pleasant surprise.

Always turn over the corner of Dominion Linoleum and Dominion Linoleum Rugs, and observe the strong canvas back which is your guarantee of years of service. The Dominion trade mark is on the face of every Dominion Linoleum Rug and on piece goods as well.

I'll Heat Your House for Less Money

GET rid of dusty stoves. They mean work. They eat up fuel. Using them costs you money year after year. Let me put in a Gilson Pipeless Furnace and stop all this unnecessary work and waste.

You don't need a big cellar. There are no pipes. Just an excavation will do. Every room in your house will be cozily heated with healthful, moist, warm air. The Gilson burns coal and wood.

The whole job can be done in less than a day. You'll pay me less for a Gilson than any other heating system. You'll get a job that will give you untold satisfaction.

I'll be glad to tell you all the features about this furnace and give you a free estimate. Get in touch with me.

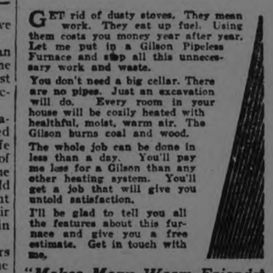

"Makes Many Warm Friends"

GILSON PIPELESS FURNACE

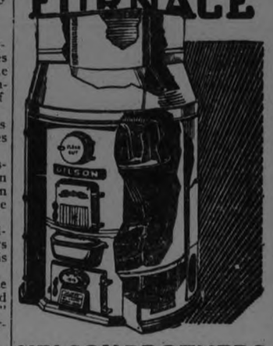

NELSON BROTHERS
Plumbing and Heating Contractors
Phone 1054 - Peterboro, Ont.
GILSON MFG. CO. Ltd. Guelph, Ont

I'm going to change that frock a bit
And with it I will make a hit.
I'll wager that you won't know it."
—Dainty Dorothy.

So we cleaned the frock for Dorothy.
She altered it a bit you see
And now it's stylish as can be.

WE'LL take the soil out of your garments without taking much money out of your purse. And to the men folks we say: a good steaming and pressing will make that suit look like new.

GEO. RECORD

MY VALET
CLEANING PRESSING AND REPAIRING
WE KNOW HOW
PHONE 669 — 173 SIMCOE ST.

FRAGRANCE AND BEAUTY

We specialize in Roses. What could be more delightfully fragrant and what more beautiful. Our flowers carry your message perfectly.

Peterboro Floral Co.
347 GEORGE STREET
Phones 1395-456
Nights and Sundays 1688

LITTLE WANT ADS.

At this time of the year, there are any number of things that are badly needed, either by the man or woman.

These things can be done without, but the Summer is going to be not quite so happy without them, and they need not cost you nearly as much as you think, if you only use the Want Ads. to get them.

So many lose a vast amount of pleasure simply because they have never learned the value of a simple little appeal to the Examiner Want Ad Column. Don't let this bright month of June go by without satisfying your little extra Summer wants through the Want Ads.

Read the Want Ads.

"Wild Bull of the Pampas" Pole-Axed in Second Round

DEMPSEY FINISHED OFF FIRPO IN FOUR MINUTES OF FURIOUS FIGHTING

Floored the Argentine Challenger Four Times in First—Firpo's Right Drove Dempsey Through the Ropes.

NEARLY 100,000 CROWD

POLO GROUNDS — Jack Dempsey, world's heavyweight champion, knocked out Luis Angel Firpo, Argentine challenger, in the second round of the scheduled 15 round contest tonight. The bout ended 57 second after the start of the furious second round, when Dempsey floored the challenger with punches to body and when he struggled to his feet, knocked him out with left hook and right to chin.

The battle, witnessed by 90,000 persons, was one of the fiercest heavyweight contests fought in years. The Argentine giant, after being floored five times in the first round, knocked Demsey completely through the ropes. When the champion crawled back in, he was groggy and bleeding, and probably only nanaged to last through the round because of his greater experience.

Firpo's famous pile-driving right was his most effective weapon. He sank this blow into Dempsey's body and smashed him on the chin at every opportunity. Dempsey tore right into Firpo from the start, hooking over lefts and rights while the bewildered, slow-moving Argentine retreated.

Firpo Lead the Way.

Firpo was the first to enter the ring. He was followed a moment later by Dempsey. Firpo wore his bathrobe of purple and yellow and trunks of plain purple while Dempsey wore a write sweater.

Dempsey weighed 192½ pounds; Firpo 216½ pounds.

Manager Kearns was in charge of Dempsey's corner assisted by Joe Benjamin, Pacific Coast lightweight, and Jerry Luvadis, his trainer.

Hughie Gartland, one of Firpo's business representatives; Horatio Lavalle and Widmer, were in charge of the challenger's corner.

The Introductions.

Dempsey received a deafening ovation when he was announced as "our own Jack Dempsey, champion of the world."

Firpo also got a tremendous reception when he bowed to the crowd after his introduction.

Johnny Gallagher of New York, was named referee. He brought them to the center of the ring for instructions at 10.04 o'clock; previously to this Dempsey nervously jumped up and down in his corner to get warmed up.

Round One.

Dempsey missed a left and Firpo dug a right into his body sending him to his knees. Dempsey floored Firpo with a left hook to chin but he was up after taking count of one. When he got up, Dempsey sent him to floor for the second time with a hard right but he did not take a count.

Dempsey knocked him over for third time. When he got up Jack chased him to his corner, knocking him down again.

After being floored for the fourth time, Firpo knocked Dempsey through the ropes and Dempsey came back groggy.

Firpo pounded Dempsey on the jaw with sledge hammer rights, bringing blood from his mouth. Firpo also was bleeding when he went to his corner.

Second and Last.

Firpo swung a right to Dempsey's back. Dempsey hooked a left to the chin. Jack drove both fists to the body and Firpo fell to the floor. Firpo, bleeding and groggy, staggered into the centre of the ring. Dempsey hit him with a left hook to the chin and a right to the same spot, knocking him flat. He rolled over on his back with blood trickling from his mouth, remaining in this position while the referee swung the count over him.

Dempsey, nervous, rushed over and helped pick up his fallen foe and then trotted to his corner.

First Taste Of Gore.

The crowd became a community chorus when the first preliminary ended with a dull thud in the first round. Having tasted their first blood the fans yelled for more.

The preliminaries acted on the crowd like cocktails. As knockdowns came in the second fight, hilarious cries came billowing down on the ring from out of the darkness.

Something new in sky advertising was introduced during the evening when an airplane flew over the grounds with electric lights on the bottom of its wings spelling the name of a taxi company.

Ovation To Lipton.

Sir Thomas Lipton came in during the third preliminary and took a seat in the sixth row. He got a roar of applause from fans.

The Fraternity of Sport.

It was no ordinary crowd that turned out to witness the battle of the Continents. Present were representatives of the commercial, military and diplomatic life of the new world. Women, as well as men, were grouped on the diamond from which pugilists tonight had elbowed the ball players.

It was a chill twilight and many of the crowd had dragged their winter overcoats from moth bags.

Over the edges of the ramparts encircling the diamond could be seen a mass of non-paying spectators atop a skyscraping apartment house.

The first preliminary was over before either fighter had had a chance to warm up, Dan Bright, English heavyweight, knocking out Leo Brown, of Australia, in fifty eight seconds of the first round. A right swing to the jaw sent Brown sprawling for the count. Brown weighed 207 and Bright 208.

Charley Nashert, Jersey City lightweight, received the judges' decision over Frank Koebele, of Brooklyn, one of Firpo's sparring mates, in the second preliminary, a four-round added attraction. Koebele, battered badly about the head and body, was dropped for counts in the first and third rounds and was barely hanging on at the final bell. Both weighed 172.

Mike Burke, of Greenwich Village, battered Al. Roberts, of Staten Island into defeat in the third preliminary of six rounds. Roberts absorbed terrific punishment about the head and was barely able to keep his feet in the last round as bloody and groggy, he reeled about the ring under a fusilade of blows.

CLAMORING MOB IN REAL FIGHT

Battled With Police in Rush For Tickets—Many Battered and Bruised.

NEW YORK, Sept. 15.—Mounted police were called on to quell a small riot that broke out on the viaduct approaching the Polo Grounds, scene of the Dempsey-Firpo fight. Several hundred fans attempted to charge the police lines, but were dispersed after a lively encounter in which clubs were used freely.

From mid-afternoon it was bedlam outside the park.

The trouble started on Eighth Avenue, two blocks from the entrance to the grounds, where the main line began to form at dawn. At 4.15 p.m. a rumor spread that the tickets had arrived and the restless standees began rioting. The line was shattered in the twinkling of an eye and soon as solid block of people were massed around the wagon supposed to be bearing the tickets.

Clubs Were Wielded.

Mounted police charged, driving their horses into the crowd and bluecoats wielded their clubs in a frantic atempt to form a line. When some semblance of order had been restored, those who had stood at the head of the line were at the foot.

When pasteboards finally arrived, the crowd again broke and the police were powerless to withstand it. The pressude around the wagon was so great that it began to totter and it was moved another block with the thousands running after it.

Where Brown Won.

The ticket vendors grabbed a handful of bills here and passed back a ticket there and the payee was luckly if his hand was found in the melee. Several "strong men" made a financial killing, weaving back through the crowd getting a ticket and taking it to the outer edge, where they disposed of it at big profits.

Hundreds of men lost hats, had their clothing torn to shreds, lost their jewerly and money and were battered and briused before they gave up the struggle and left for home. Others fought on, moving with the wagon each time it moved.

Stormed Second Waggon.

Then a second waggon was rigged up on top of Coogan's Bluff, but before a taxicab escorted by mounted policeman could arrive, its sides were battered down. When the ticket seller came his taxi was stormed and the mounted police were forced to charge and re-charge.

The ticket man, fearing for his bag of "ducats,' ran into a neighboring restaurant. Behind him came the stream of pursuers, smashing the doors and upsetting tables. For five minutes they battled the police and those inside formed a line and began to emerge with tickets dispensed from the restaurant cashier's stand.

TORONTO WOMAN WINS GOLF CHAMPIONSHIP

ROYAL MONTREAL GOLF CLUB, Dixie Sept. 15.—(By Canadian Press).—With one of the most brilliant performances seen in ladies tournament golf in Montreal, Miss Sydney Pepler of the Toronto Golf Club captured the crown in the final of the Canadian ladies close golf championship over the Royal Montreal Golf Club course this afternoon defeating Miss Ada Mackenzie of the Mississauga Golf Club, Toronto 3 and 1.

TILDEN-JOHNSTON FINALISTS AGAIN

Both Won Their Semi-Final Games in Straight Sets.

PHILADELPHIA, Sept. 15.—(Canadian Press)—For the second successive year William T. Tilden, II., of Philadelphia, champion of the United States and William M. Johnston, the little San Francisco star, are finalists for the lawn tennis singles to be decided tomorrow.

Tilden reached the final round this afternoon by virtue of his easy victory over B. I. C. Norton, the South African champion, last survivor of a big field of foreign players who began the forty second annual championships last Monday. The score were 6-3, 7-5, 6-2.

Johnston came through in the lower bracket by decisively defeating Francis T. Hunter, of New Rochelle, N.Y., the player who was been cutting a sensation swath by his victories over Lacoste, French star, and Vincent Richards, Davis Cup player. Johnston's triumph also came in straight sets by scores of 6-4, 6-2, 7-5.

The finals assume the aspect of a world's championship match, for Johnston holds that title through his sweeping victory in the tournament at Wimbledon, England, early in the summer.

UNASSISTED IN TRIPLE PUT-OUT

George Burns of Boston American Made Fourth Triple in Majors.

BOSTON, September 14. — A triple play, unassisted, by George Burns, Boston American first baseman, occurred in the second inning of the Boston-Cleveland game here to-day, which the home club won 4 to 3 in 12 innings. Stephenson opened the second with a single to centre, Lutszke walked. Brower's liner was caught by Burns, who reached out and tagged Lutszke on the base line. Stephenson was well on his way to third, and Burns dashed to second and slid into it a few feet ahead of Stephenson, thereby completing the triple play, the fourth in big league history. The winning run in the 12th resulted from Pinch Hitter Devomer's double, an intentional pass to Harris, Shank's sacrifice hit, on which Lutszke made a bad throw, filling the bases, and Flagstead's single to left on the first ball pitched by relief pitcher Morton which scored two runs. The score:

Cleveland .. .. ..000002000001—3 11 2
Boston .. ..200000000002—4 9 3

Shaute, Morton and O'Neill, Myatt; Quinn and Picinich.

Big League Standings

INTERNATIONAL.

	Won.	Lost.	P.C.
Baltimore	102	53	.658
Rochester	96	6	.610
Buffalo	79	76	.510
Toronto	78	76	.506
Reading	75	79	.487
Syracuse	69	87	.442
Newark	60	92	.395
Jersey City	61	95	.391

NATIONAL.

	Won.	Lost.	P.C.
New York	86	53	.619
Pittsburgh	80	56	.588
Cincinnati	81	58	.583
Chicago	73	64	.533
St. Louis	70	66	.515
Brooklyn	66	69	.489
Boston	45	90	.333
Philadelphia	44	89	.331

AMERICAN.

	Won.	Lost.	P.C.
New York	89	46	.459
Cleveland	71	59	.546
Detroit	67	61	.523
St. Louis	65	63	.508
Washington	63	69	.477
Chicago	59	72	.477
Philadelphia	55	73	.430
Boston	52	78	.400

$10,000 FOR A PITCHER

CINCINNATI, Ohio, Sept. 15.—L. J. Prismuth, a left-handed pitcher of Muskogee, Okla has been purchased by the Cincinnati National it was announced to-day. The price paid for the highly recommended youngster was $10,000, it was said.

MAJOR LEAGUE GAMES CALLED; COLD WEATHER.

PHILADELPHIA, Sept. 14—The schedulel baseball game between the Athletics and St. Louis Browns was postponed to-day because of cold weather.

Connie Mack, manager of the Phil adelphia team, called off the game when the temperature dropped to 57 at ten o'clock this morning.

A double-headed will be played tomorrow afternoon between the two teams.

A fall may prove fatal to flies.

The lure of the bull fight is being forsaken in Spain for football.

The camel is at home amidst the sage brush and thorny desert vegetation.

CURLERS ELIMINATE LINDSAY FROM RACE WIN PLAY-OFF GAME

Local Midgets Clean Up Eastern Honors and Are Now Ready for Ontario Finals.

SCORE WAS 10 TO 7.

Alex Kay's Curlers cleaned up the Eastern section of the O.B.A.A. Midget race yesterday afternoon when they trimmed the Lindsay Classics 10 to 7 in the play off game. Eact team had won a game away from home and yesterday's fixture settled the argument.

For the third time in the series Woods and Morin faced each other on the rubber and the Peterboro right hander had much the better of the tussle yesterday fanning twelve of the enemy and holding them to five scatterd hits until the ninth when with the score 10 to 1 against them the Lindsay crew staged a rally that assisted by a bunch of errors of commission and omission gave them six runs and made a comparatively close score out of what had been up to that stage a runaway. Morin was not the same mystery as he was in Tuesday's fixture, the Peterboro youngsters bunching their hits effort wavered when it hurt the most. The Petes four runs in the second inning gave them an early start that took a lot of pep out of Lindsay, although the visitors showed their gameness by coming through with a big rally when they were helplessly out of the running.

Young Forbert, a younger brother of the Lindsay third baseman, played centre field for part of the game and finished out at short, having a neat play in each position to his credit.

Both second basemen fielded smartly and a double play engineered by Fox was a feature.

The Peterboro youngsters will play the winners of the Hamilton-Thorold series for the Ontario championship.

Yesterday's victory gives Peterboro the Eastern Ontario honors in the Midget, Juvenile and Junior series so that this city will be represented in at least three Ontario finals.

First Inning.

Lindsay—Board beat out a hit to Baker lost the third strike. The runner went to second on a passed ball but was out stealing third. Fox fanned. Cook singled to centre. F. Forbert popped to Baird. No runs, one hit, one error.

Peterboro—McDonald grounded to Fox. Barrie rolled to Board. Wood's went to second on Board's high throw and stole third. McLeish rolled to Morin. No runs or hits, one error.

Second Inning.

Lindsay—Board beat out a hit a McDonald Wileman fanned. Reeves fanned, Board stealing on the third one. R. Forbert popped to Woods. No runs, one hit, no errors.

Peterboro—Baker doubled to left. Fleming doubled to centre scoring Baker. McDuffee popped to E. Forbert. Ecobichon bounced a hit over the box. Fleming scored on a wild pitch. Baird was safe when Morin dropped his fly to the box. Ecobichon's scored on Morin's wild Barrie singled to left scoring Baird throw to second. McDonald fanned. Woods struck out. Four runs, four hits, two errors.

Third Inning.

Morin was thrown out by Barrie. Babcock fanned. Woods tossed out Fox by a fine throw from in front of the plate. No runs, hits or errors.

ePterboro—McLeish struck out. Baker rolled to Fox. Fleming was thrown out by F. Forbert. No runs, hits or errors.

Fourth Inning.

Lindsay—Cook struck out. F. Forbert singled past third and went to second on a passed ball. Board hit to McDonald and Forbert was out at third. Wileman flied to Ecobichon. No runs, one hit, no errors.

Peterboro—McDuffee singled back of short and went to second on a wild pitch. Ecobichon rolled to Fox. Baird singled to left scoring McDuffee. Baird stole second. McDonald's sacrifice bunt scored Baird from second. Barrie fouled to F. Forbert. Two runs, two hits, no errors.

Fifth Inning.

Lindsay—Reeves struck out. R. Forbert fanned but Baker missed the third one and the runner was safe. Morin was safe on Baird's fumble, a close decision at first. Babcock forced Forbert at third, Woods to Barrie. Fox beat out a hit to short, filling the bases. Cooke was called safe on a tap to Woods, Morin scoring. It was another close one. Forbert rolled to Baird. One run, two hits, two errors.

Peterboro—Woods fanned. McLeish went to second on Cook's miss of F. Forbert's throw and to third on a wild pitch. Baker hit to Board whose throw home was too late to get McLeish. Baker died stealing. Fleming flied to R. Forbert. One run, no hits, one error.

Sixth Inning.

Lindsay—Board rolled to Baird. Wileman grounded to Woods who made the put out himself. Reeves fanned. No runs, hits or errors.

Peterboro—McDuffee singled over short. Ecobichon singled to right, McDuffee going to third. Ecobichon reached second when Cook let the throw form the field get away. Baird singled through short scoring McDuffee. McDonald was safe on Board's fumble, Ecobichon scoring. Baird was caught stealing third. Barfied walked. McDonald scored on a balk. Woods rolled to Fox. McLeish fanned. Three runs, three hits, two errors.

Seventh Inning.

Lindsay—R. Forbert walked. Morin struck out. Babcock forced R. Forbert at second, Woods to McDonald. Fox rolled to Baird. No runs, hits or errors.

Peterboro—Baker singled between short and third. Fraser batting for Fleming hit into a double play, Fox to Cook. McDuffee got a life when Wileman missed his fly. Ecobichon fanned. No runs, one hit, one error.

Eighth Inning.

Lindsay—Cook fanned. R. Forbert singled past second. Barrie threw out Board. Woods got Wileman at first. No runs, one hit, no erorrs.

Peterboro—Baird rolled to R. Forbert who had exchanged places with Board. McDonald walked and stole second and third. Barrie fanned. Woods fanned. No runs, hits or errors.

Ninth Inning.

Lindsay—Reeves beat out a tap to Barrie. R. Forbert struck out. Morin was safe when McDonald lost his roller, Reeves scoring. Babcock singled through short scoring Morin. Fox hit to Woods who threw wild to third, Babcock scoring. Cooks hit to the box scored Fox. Cook stole second and third and scored when Baird was throwing out R. Forbert. Board singled. Wileman singled to right and went to second when Vincent let the roller get away, Board scoring. Reeves was hit. R. Forbert rolled to McLeish. Six runs, five hits, three errors.

Peterboro	AB	R	H	PO	A	E
McDonald, ss	3	1	0	1	1	1
Barrie, 3b	4	0	1	3	2	0
Woods, p	4	0	0	2	4	1
McLeish, 1b	4	1	0	10	0	0
Baker, c	4	1	2	9	2	2
Fleming, m	3	1	1	0	0	0
Fraser, m	1	0	0	0	0	0
McDuffee, lf	4	2	2	0	0	0
Ecobichon, rf	4	2	2	1	0	0
Vincent, lf	0	0	0	0	0	0
Baird, 2b	4	2	2	1	4	1
	38	10	10	27	13	6

Lindsay	AB	R	H	PO	A	E
Babcock, c	5	1	1	8	2	9
Fox, 2b	5	1	1	2	4	0
Cook, 1b	5	1	3	10	0	2
F. Forbert, 3b	5	0	2	3	1	0
Board, ss, m	5	1	2	0	1	2
Wileman, lf	5	0	1	0	0	1
Reeves, rf	4	1	1	0	0	0
R. Forbert, m, ss	4	0	0	1	1	0
Morin, p	4	2	0	0	3	2
	42	7	11	24	12	7

By innings:	R.	H.	E.
Lindsay	000010006—	7	11	7
Peterboro	04021300x—10	10	6

Sacrilfce hit—McDonald. Two base hits—Baker, Fleming. Struck out—by Woods 12, by Morin 8. Bases on ball—off Woods 1, off Morin 2. Double play—Fox to Cook. Left on bases—Peterboro 5, Lindsay 10. Wild pitches—Morin 2. Balk—Morin. Hit by pitcher—by Woods 1 (Reeves). Umpires—Johnston Peterboro at the plate. Kelly, Lindsay on the bases.

SEVEN IN NINTH BEAT ROCHESTER

Recruit Pitcher Weakened — Only International Game.

ROCHESTER, September 14. Canadian Press. — Syracuse scored 7 runs in the ninth innings to beat the tribe here to-day by 11 to 6. Peterson, a new recruit, and Allen were knocked out in the ninth inning. The score:

Syracuse .. ..001100117—11 15 4
Rochester .. ..000300102— 6 10 7

Pierotti and McKee; Peterson, Allen, Knapp and McAvoy.

C Would swim

DOVER, September 14. — Charles Toth of Boston, is planning an attempt to establish a record as being the first swimmer to cross the English Channel in both directions. Having swam from France to England last Sunday he is now planning to swim from England to France at the first opportunity.

TWO SPIKED IN DOUBLE HEADER

Boston and Cincinnati Win and Lose—Luque's 24th Victory.

CINCINNATI Sept. 15.—Luque registered his 24th victory of the season when Cincinnati defeated Boston, 9 to 1 in the first game of to-day's double-header, but Boston secured an even break on the day when Barnes shut out the Reds. four to nothing, in the second game. Luque allowed only four hits, while Oeschger was knocked out of the box, in the third inning.

In the second game, the Reds made eleven hits but were unable to score a single run. The Braves bunched four safeties with a pass in the fifth and scored three runs. Shortstop Smith of the Braves was spiked in the first game and Bohne of the Reds, received a similar injury in the second. Scores:

1st game
Boston..... 010 000 000—1 4 4
Cincinnati ....107 000 10x—9 12 2
Oeschger, Marquard and O'Neil, Gibson; Luque and Hargrave.
2nd game
Boston..... 000 030 010—4 5 0
Cincinnati.. .. 000 000 000—0 11 2
Barnes and Smith; Harris, Keck, Donohue McQuaid and Wingo.

"Cub" Recruit Twins

CHICAGO, Sept. 15.—Vic Keen, collegian pitcher of the Chicago Nationals let the world's champions down with five scattered hits, one of which was a homer by George Kelly and defeated New York, 7 to 1 in the first game of the series. Score.

New York.. .. 010 000 000—1 5 2
Chicago .... ..010 032 10x—7 9 0
McQuillan, Ryan, Jonnard, and Snyder; Keen and O'Farrell.

One Innings Enough

ST. LOUIS, Mo.. Sept. 15. — St Louis ran up three tallies in the third inning of to-day's game with the Phillies ,knocking Weinert out of the box, and winning 3 to 2.

The locals had three recruits in the line up—Douthitt Hagens and Flowers—in line with Manager Rickey's plan to give the youngsters a tryout in preparation for next year's campaign. Score:

Philadelphia.. 000 020 000—2 6 0
St. Louis.... 003 000 00x—3 10 1
Weinert, Bishop Betts, Head and Henline; Haines and Clemons.

NEW $25,000 GRAND STAND.

Unable to Accomodate Crowds This Week—Vote on Sept. 29.

OSHAWA, Sept. 15.—As a result of the large crowds which attended the annual Exhibition here this week showing the directors the inadequateness of the present stand, which was crowded at each performance, many being unable to gain admittance, it has been decided to erect a new grand stand before next year at an estimated cost of $25,000. A by-law will be prepared and a vote of the ratepayers will be taken September 29.

The ratepayers will be called upon to pay a portion, but it will be almost self-sustaining, with athletic, agricultural and other societies using the stand during the year.

RESORT AT CROWE LAKE EXPANDING

A Building Boom This Summer and Many New Summer Visitors.

MARMORA Sept. 15.— During the past few years, and in fact during the last few months, Crowe Lake summer resort has grown to considerable proportions. About ten years ago the camp ground stretched roughly from "Maple Cliff" beach to Parker's Cove. Now it extends from "Marble Cliff" Beach to Bonter's road or almost twice as far along the lake shore.

This year a considerable "boom" in building operations at this popular resort was recorded. The 'Marble Cliff" pavilion was the largest addition. Besides the pavilion Mr. A. T. Neal erected two small bungalow camps or sleeping camps. Mr. Cash Boyd put up a beautiful log cottage of latest design. The finest summer home erected this summer however was that of Mr. F. S. Pearce.

Among other cottages erected are those of Mr. Collins and Mr. Jos. O'Niel. Besides this other cottages were repaired or enlarged. Mr. McGrath built a fine new residence. All this provided work for many carpenters who would otherwise have to seek work elsewhere. So besides being a convenient place of amusement Crowe Lake resort is an asset to Marmora in other ways.

Village Progressing

The village itself is not standing still in this regard either, several new residences are being put up. Among these are Mr. Philip Sopha's, on Forsythe street Mr. George Wellman's east of the village, and Mr. Mat McGarvey's on McGill street. A new residence for the Anglican minister is to be commenced in the near future. It will be erected on the vacant lot beside the church on Burstal street.

Corn Roast at Beach

The young people of Marmora and Delora held a corn roast at Marble Cliff beach Tuesday evening. The young ladies of the village gave this treat to the young men. About ten o'clock the young people went to the pavilion where they danced the remainder of the evening. The generosity of Mr. A. T. Neal in giving his grounds and conveniences for this little entertainment is very much appreciated.

Many from Marmora motored to Havelock to the memorial celebration on Wednesday.

Wednesday was the last of the half holidays for the merchants this year Other years they were done away with Sept. 1, but this year the time was extended until Sept. 13.

The Catholic Womens League met at the home of Mrs. Jas. Gehan on Wednesday evening.

Miss Madeline Bertrand entertained several girl friends Wednesday evening prior to her departure for Brockville on Friday where she will train for a nurse.

Mr. and Mrs. "Peg." Green of Belleville are holidaying at Crowe Lake this week.

YANKS LOSE LISTLESSLY

NEW YORK, September 14.—The Chicago White Sox today won the next to final game with the Yankees by a score of 7 to 4. This is the first time the Yankees have met defeat since Ehmke shut them out with one hit when the Red Sox were here. It was a listless game. Score.

Chicago .. ..100040200—7 9 2
New York .. ..210100000—4 8 0

Leverete and Schalk; Shawkey, Pipgrass and Schang.

QUEBEC PLANNING BYNG FUNCTIONS

Governor - General and Lady Byng on Sojourn of Two Weeks.

QUEBEC, September 15 (Canadian Press). — In the absence of any pre-arranged programme of events during the visit to the ancient capital of Their Excellencies Lord and Lady Byng, it is understood that already plans include a series of social functions, which will make the sojourn of the Vice-regal party in the ancient capital a very busy one.

The special train, which includes the two private cars Cornwall and York, will reach Levis on the 18th, and the City Council and the residents of that municipality will tender an official reception to the visiting party.

EASY FOR DETROIT.

WASHINGTON, September 14.—Detroit hammered Zachary and Russel in the eighth inning for six runs and defeated Washington to-day 8 to 3. Cole settled down after a weak start and the big inning gave the visitors an easy victory.

Score:
Detroit .. ..000010061—8 11 0
Washington .. ..100200000—3 7 1
Cole and Bassler; Zachary, Russell, Marberry and Ruel.

BUSINESS FAILURES.

OTTAWA, Sept. 15.—(Canadian Press).—Sixty-three business firms are shown in this week's Canada Gazette as having made assignments under the Bankruptcy Act. The number last week was sixty-six.

HAIR STAYS COMBED, GLOSSY

"Hair-Groom" Keeps Hair Combed—Well-Groomed

Millions Use It—Fine for Hair!—Not Sticky, Greasy or Smelly

A few cents buys jar of "Hair-Groom" at any drugstore, which makes even stubborn, unruly or shampooed hair stay combed all day in any style you like.

C902-T

SEPTEMBER in the Canadian Pacific Rockies — The Ideal Month!

BANFF SPRINGS HOTEL and THE CHATEAU LAKE LOUISE will be open until September 30th. Summer Tourist Fares in effect and permit of stopover.

Canadian Pacific Hotels also at Winnipeg, Calgary, Vancouver and Victoria. Open All Year.

THE TRANS-CANADA LIMITED
Across the Continent
Toronto to Vancouver in 87 hours
Will continue in service until September 29th.

For Full Information Apply Any Office of the
CANADIAN PACIFIC

SMOKE OLD CHUM TOBACCO

Seven Cried;
"We're Glad We're Free"
No, Eight Said:
"I Don't Want To Be"
---But it was a Tough Job
Staying Married To Bluebeard!

GLORIA SWANSON

- in -

Bluebeard's 8th Wife

This Bluebeard was Up-To-Date. He didn't kill his Wives and hang 'em in a row. He just divorced them as painlessly as possible.

Gloria, Gorgeously clothed in a New Array of Glittering Gowns imported direct from Paris for this picture. It will amaze and charm you more than ever before.

LAST TIME TO-NIGHT
TOM MIX in
"SOFT BOILED"

STARTS MONDAY

LIGE CONLEY in "BACK FIRE"

COMING THURSDAY
"Down to the Sea in Ships"
The Greatest Piece of Realism Ever Filmed

Pilot Entertainment

SPORTS IN RUSSIA

By JOHN GRANDENZ.

MOSCOW (By Mail to the United Press).—"We certainly would be greatly pleased if a Canadian boxing team would come to Russia to demonstrate what real boxing is," said Konstantine Mechanoshin, in charge of military training of the youth of Russia, in an interview with the United Press.

"The sport of boxing is becoming more and more popular in Russia," continued Mechanoshin. "There are two opinions in Russia regarding boxing, or box fighting, as we call it here. One faction says it is not health-giving because it results in lost teeth, busted noses and swollen faces. The other, and stronger faction, is fully in favor of boxing because it means speedy physical and mental development. Unfortunately, we are lacking in instructors. The Russian workmen and peasants indulge in some sort of rough fist fighting, but there are no set rules. The people take readily to boxing under more refined methods, with set rules.

Football Most Popular

"Just now football is the most popular sport in Russia. However, the Board of Physical Culture is of the opinion that preliminary physical training should precede football play, and consequently rules that no boy under 17 should play football. There is also a growing tendency to replace football by handball, which is considered more healthful and not exposing players to so much danger of injury.

"Next to football, basketball is the most popular sport. Of course, Russia has well defined ice sports, and ice hockey is very popular. Russian teams have beaten the Finns and Swedes.

"We are busy studying the literature of baseball and i twon't be long before we introduce this American sport into Russia.

"While millions take part in the sports I have named, very few play lawn tennis or cricket.

Still in Infancy

"Of course, the Russian sports are still in their infancy. Before the revolution, only small groups of rich Russians or foreigners indulged in sports. The Government did not encourage the workmen to follow their example. Those of the former sportsmen who are still in Russia now serve as teachers.

"Before the revolution the Olympic committee was at the head of all sporting organizations in Russia. Today the Council of Physical Development has been formed by the All-Russian Executive Committee and is a part of the latter. In other States similar central organizations have been formed.

"These central organizations decide which sports are the most healthful and best fitted for the population. Formerly there were only a few hundred organizations; today there are several thousands spread all over Russia.

"Russia has four large central institutions: The Moscow Central Institution for Physical Culture, the Physical Institution in Petrograd, the institution at Tomsk and the physical school of the army, under the direction of Professor Valentine Corinevsky, at Moscow.

"The various sports are concentrated into leagues—football leagues, basketball leagues, etc.

"Besides the army, all the various clubs have their sporting sections, factory clubs, peasants' clubs, workmen's and youths' organizations.

"The Health Commissariate as well as the Commissariate of Education have their special sporting departments. There is a sporting sector attached to every school."

Penmans

95 Underwear

has been the choice of the majority of Canadians for a generation. This leading position could only be attained by quality.

The wool used in "95" is the finest of Australian Lambs. It is just the right medium weight for the Canadian winter and is a warm natural random in color. "95" will keep you comfortable out of doors, and is not too heavy for the man who works at the desk or machine.

Those who prefer a garment lower in price will find in

Penmans Preferred

excellent value at attractive prices.

Order Underwear Comfort by NAME.

DEMAND

Penmans Underwear

The Standard of Excellence

Also Makers of High-Grade Hosiery and Sweater Coats

41

CHEKA TERROR

(Continued from page 1.)

have been killed when arrested or not at all," as my informant repeated his words. But this I was unable to confirm.

No Attempt to Defend it

The Bolsheviks make little attempt to defend the "Cheka" on moral rounds. "It was a matter of practically necessity," they said. The safety of the revolution was at stake. Robespierre fell because he had no such organization to defend him." But, they add, "Remember the actual revolution did not cost many lives—a few score in Petrograd and not many hundreds in Moscow. This is apart of course from the murder of land owners by the peasantry or officers by the soldiers.

They further add that the "Red terror did not begin until the summer of 1918, when anti-Bolshevik agita? tion culminated in the attempte] assassination of Lenin on Aug 30 1918.'

That there is considerale truth in this statement has been admitted by foreign officials in Moscow and Petrograd up to that period. It was in 1919, 1920 and 1921 that the terror became most dreadful, for then the suppression of "speculation," which mean; any form of buying or selling and the concealment of money or valuables—both penal offences under the strict Communist regime —were added to the "Cheka's activities.

According to creditabl, evidence, life in the Russian cities must then have been a perfect hell of "smelling out witchcraft" with none knowing when the "witch doctors" might descend upon them.

Denunciation Added to Horror

A terrible factor aided the "Chekiste" and increased the horror of that time, namely denunciation. Thousands of letters often anonymous, or whispered informations poured in to the "Cheka's" offices, denouncing this man or that woman as a "speculator or a concealer of valuables. Hunger or overstrained nerves sent whole families to prison. Few if any such cases swelled the list of actual executions —the offense was venial and universal—but thousands died packed gails of disease and starvation.

Where the vengeance of the "Cheka" claimed hundreds of victims privat, spite took a toll of thousands and ten of thousands. Just imagine what it meant in practice. If a wife was tired of her husband, or a husband of his wife, if a servant had a grudge against a former master of an employe against a former boss it meant a few words to the "Cheka" and then—silence. Of course the "Cheka" bears the responsibility before history, but the blame rests not entirely on the "Cheka."

To-day things are quite different I venture to say that no one who behaves himself has any more to fear from the "Gay-Payoo" than the average American citizen from the Department of Justice. Much has been written about spies surrounding foreigners in Russia—foreign correspondents in particular. It is all rubbish. I lived in Moscow several months with an American capitalist and a former intellgence officer of the British Army. None of us was plotting a counter-revolution and none of us was bothered by the "Cheka" at any time or any pretext.

GRATE FIRES.

To keep a large log from burning all night stand it on end in a corner or against the side of the fireplace, where it will be isolated from the heat.

JACK DEMPSEY GOT TROUNCING

Won as He Thought He Would, But Admits Firpo Dangerous and Hard Puncher.

NEW YORK, Sept. 15.—(Canadian Press).—Tex Rickard, who promoted the Dempsey-Firpo bout, has announced that he was ready to stage another bout between the champion and his Argentine challenger next summer, and a bout between Firpo and Harry Wills, American negro.

Of last night's contest, Rickard said, "It was one of the greatest fights in the history of the ring. It gave me the thrill of my life."

Jack Dempsey admitted last night after his victory with Luis Angel Firpo that he never had received such a soaking in his life. "I won as I thought I would," said Jack, "but Firpo is dangerous every second. I hit him with everything I had, and certainly was surprised when he continued to crawl off the floor. He is game and the hardest puncher I ever faced. It was the first time I was knocked down since I became champion, and I will never forget it. I saw eight million stars when I got that punch on the chin that nearly knocked me out of the ring."

Luis Angel Firpo was silent, and at first he refused to talk, but after a moment he mumbled: "I did the best I could. Dempsey was the better man. I never have felt such blows as he gave me. In a year I will be back again. To-night I feel I made a creditable showing. I did what no other man has done to Jack Dempsey, I knocked him outside the ropes. I came within an ace of winning the championship in the first round. I will make a motor trip to Canada. Then I will go to my home in Buenos Aires, and when I come back I will be better prepared to fight the champion."

A Close Call.

Jack Dempsey still holds undisputed sway as heavyweight champion of the world, but only after the crown he has worn for the past four years had come perilously close to being toppled from his scowling brow. The champion stands out as a mightier figure than ever, one of the greatest title-holders of all time as a result of his smashing, dramatic knockout of Luis Angel Firpo last night at the Polo Grounds in the second round of a match that for savage fury of attack had no parallel in pugilistic annals. But only a masterpiece of generalship, plus experience of the Argentine giant, saved the champion from tottering to defeat toward the close of that spectacular first round when Firpo, with the ferocity of a wild beast, rose from his fifth knockdown to drive Dempsey through the ropes with a terrific swing to the jaw.

But though Firpo's marvellous strength and tremendous right could not overcome the handicaps of his crude ringwork and experience, the challenger proved himself one of the most dangerous fighters in ring history—a "wild bull" with the heart of a lion.

In defeat Firpo gained glory and prestige that stamp him as still one of the most dangerous of all title-challengers. Rugged, young and dauntless, the Argentine's future has not been crushed by defeat.

Approximately 85 thousand fans paid more than $1,200,000 to see the brief fight, according to the estimates early to-day of Promoter Tex Rickard. Fully 25,000 more were massed around the Polo Grounds, unable to gain admittance.

APPEAL FOR FUNDS TO HELP JAP METHODISM

TORONTO, Sept. 15.—(Canadian Press).— Canadian Methodism on October 7, will make its official appeal for an emergency fund to meet needs of Japanese Methodism arising out of recent catastrophe. Urgent cables are being sent to the workers in Japan to rush full particulars of losse, sustained, and all Methodist pastors in Canada, Newfoundland and Bermuda are being asked by the Missionary committee to present the appeal on that date.

CONSOMME.

Cubes of bread, toasted and browned in a pan with a little butter improve a plain consomme.

HORS D'OEUVRE.

Anchovies, washed, scraped and filleted, and served with sliced eggs and chopped parsley, make an appetizing hors d'oeuvre.

COAL BINS.

Coal bins in the cellar should be connected with the outside windows to allow direct delivery of coal.

THEATRES

AT THE CAPITOL.

"BLUEBEARD'S 8TH WIFE."

Gloria Swanson's latest Paramount picture at the Capitol next Monday, Tuesday and Wednesday is a picturization of Charlton Andrews' adaptation of Alfred Savoir's celebrated French farce, "Bluebeard's 8th Wife." It is said to afford Miss Swanson one of the strongest roles of her screen career, and, what her women admirers will relish most, perhaps, provide her with ample opportunities for the display of amazing gowns.

The story is that of a beautiful daughter of French nobility whose father is impoverished and wishes to marry her off to a man of wealth. His wish becomes reality when a rich American meets and falls in love with her. She also loves him.

Then it is learned that the American is a "youthful Bluebeard" and has been married seven times. One wife, it is learned, died. The other six he divorced. Miss Swanson as the 8th wife is shocked by the cold-blooded business arrangement made of her marriage and determines she will not be like the other wives, divorced.

So she becomes his wife in name only and exasperates him to continual outbursts of temper. But she also awakens his love and the real manhod in him. As a final taunt, she causes herself to be found in a compromising position with another man. Her husband is jealous and both realize he really loves her. She agrees to give him a divorce but he, realizing what she means to him, does not want it. Instead, he goes to her humbly, her sweetheart.

Thursday, Friday and Saturday the Capitol will present the most remarkable piece of realism ever screened, "Down to the Sea in Ships," a thrilling story of the whaling industry. This great production was actually produced on board a whaler during a long cruise. One of the most exciting scenes in it shows a monster whale attacking the ship's boat.

Gloria Swanson in her latest and most gorgeous production, 'Bluebeard's Eighth Wife,' at the Capitol next Monday, Tuesday and Wednesday.

TRANS-CANADA THEATRES LIMITED

AT THE GRAND.

THE MARKS COMPANY.

The Ernie Marks Stock Company gave another fine performance at the Grand last night, their vehicle for the evening being the favorite, "Rebecca of Sunnybrook Farm," which was very successfully presented to the enjoyment of a large audience. The present company is one of the strongest Mr. Marks has had under his management. To-night the attraction will be "Way Down East," and a very enjoyable presentation is expected. A capacity house will likely greet the company in their last offering of their present stay in Peterboro.

BEWITCHING "PONIES" COMING WITH "LISTEN TO ME"

At last the road attraction has come into its own, as far as the chorus is concerned; for the past several seasons vaudeville featured big girl acts—this naturally drew heavily upon the supply of really beautiful girls. Now it is the novelty that is the real thing in vaudeville and the girl acts are almost a thing of the past; therefore the producer again can boast of a beautiful chorus and all concerned have gained thereby.

"Listen To Me", Le Comte and Flesher's big musical extravaganza coming to the Grand Opera House Wednesday, September 19th, carries a bewitching chorus that has proven a great asset to this splendid performance. The girls are wonderfully clever dancers and trip gaily through the novel drills and dances fetchingly; while their voices are heard to advantage in the ensembles. "Listen To Me" is a hard working show, for the chorus, as in some numbers there are as many as three changes of costume and oftimes the girls' dressing rooms are two flights up from the stage. Yet, when the little artists step before the audience to do "their bit" and help "put over" the performance, it is always with a smile that cannot be claimed of a principal at all times—who have every comfort in dressing room accomodations. After all, it is these clever girls who are largely responsible for the success of the big musical show.

GRAND OPERA HOUSE WEDNESDAY NIGHT — SEPT. 19

LE COMTE & FLESHER'S GORGEOUS MUSICAL EXTRAVAGENZA A SMASHING HIT

LISTEN TO ME

Book, Lyrics and Music by CHAS. GEORGE
Composer of "My China Doll" & "Go Easy Mabel"

BRIGHT-TUNEFUL AND GORGEOUSLY GIRLY
BRILLIANT-COMPANY AND "PONY BALLET"

INCLUDING
PEGGY EARLE
VALERIE TRUE
MARGUERITE WILLIAMS
JOE B. McGEE
ROSS ROBERTSON
GATES AUSTIN
EDDIE WALKUP AND OTHERS

KALEIDOSCOPE OF SMILING GIRLS EVER CHANGING IN COLOR AND FORM
ALL LIGHTS-DANCING MUSIC AND NOVELTIES

"OUR BUNGALOW IN WINTER TIME"

PRICES 50c-75c-$1.00-$1.50

Seats on Sale Monday, Sept. 17th — Mail Orders Received Now

AT THE ROYAL.

"The Broken Wing," a Film Version of One of the Greatest Broadway Successes at Royal Monday.

"The forthcoming months will prove," says Al Lichtman, well-known film distributor who is president of Preferred Pictures, "that the motion picture public favor decidedly the literary property that has found favor in another medium before it reaches the screen.

"I have always been of the opinion that while the original screen story has its place, the one that has gained universal popularity in book or play is the one that the picture fan is the most interested in and usually feels the most repaid for seeing.

Cites Example.

"The trend of producers right now urged on by distibutors who are recognizing more clearly every day this tendency on the part of the public, is toward the choice of famous stories that have registered the approval of readers and play-goers. Preferred Pictures, consequently, will release in the near future fifteen of the best known stories and stage plays available. The first of these is 'The Broken Wing,' which combines all the necessary elements for a first-class picture — humor, pathos and thrills — in addition to being one of the most popular plays ever staged on Broadway."

"The Broken Wing" is the attraction at the Royal Monday. Screen favorites in the cast which will interest every fan include Kenneth Harlan, Miriam Cooper, Walter Long, Miss du Pont and Edwin J. Brady.

"ME AND MY GAL" BOOKED FOR ROYAL.

The biggest comedy hit since "Alf's Button" and "The Better Ole" is coming to the Royal at an early date. "Me and My Gal" broke all house records in attendance at Allens big Richmond Street house, and its coming will be eagerly looked forward to as comedies of this nature are few and far between.

News From The Old Country

Send $3 and we will mail you regularly every week for 52 weeks a copy of any British Weekly Newspaper, such as Lloyd's, People, Tit Bits, Pearson's, etc., etc., etc. Hundreds of papers on our Big List mailed free. A different paper sent weekly, or the same publication for 52 weeks. $3 pays for a year's subscription, including postage. Most unique and up-to-date service, greatly appreciated by members throughout the Empire. Send $3 to-day to
PERIODICAL POSTING COY.,
atf PLYMOUTH, ENGLAND

GOLF NEWS

The first draw for the cup presented by Mrs. F. Roy for the juniors, to be played off on or before Sept. 20, follows:

Miss M. Denne vs. Miss E. Killaly.
Miss M. Widdis vs. Miss G. Hall.
Miss F. Ackerman vs. Miss E. Eastwood.
Miss G. Wilson vs. Miss M. Morphet.

FINE GLASSWARE

When washing shell china or very fine glassware put a folded towel in the bottom of the dishpan to protect the delicate surface.

Ford went hiking in the woods. The squirrels didn't get him. Proves he isn't a nut.

No U.S. Expert Engaged On the H.C. of Living

VANCOUVER, B.C., Sept. 15.—A. R. Mosher, President of the Canadian Brotherhood of Railway employees, in the course of an interview with the Canadian Press on Friday, stated emphatically that no United Sttaes experts had been employed in collecting data on the cost of living without the full knowledge and consent of the executive.

He stated he was at a loss to know how the report had been circulated and which he said, had led to some of the members feeling much aggrieved so much so, that they threatened to attempt to unseat him at the convention which opens here next Monday. There was absolutely no foundation for the story. Anything that had been done in the way of securing experts had been done with the sanction of the executive he reiterated.

Mr. Mosher stated that the Canadian Brotherhood of Railway Employees, which included freight handlers, clerical forces and certain classes of roundhouse and shop employes, was a purely Canadian organization. At the convention it was expected there would be some discussion on proposals that had been made by other organizations in the Dominion for the amalgamation of all railway labor organizations in one centralized body, and which would include international organizations.

GRAND MATINEE AND NIGHT

THE ERNIE MARKS STOCK Co.

Present the Laughable Rural Comedy

"WAY DOWN EAST"

Vaudeville Between Acts

PRICES: Matinee 25c and 10c Night 50c, 25c, & 25c

ROYAL
Mon.-Tues. Mon.

B.P. Schulberg presents
A TOM FORMAN production
The BROKEN WING

By Paul Dickey and Charles W. Goddard

WHAT A GREAT SHOW THIS IS!

A wonderful stage success turned into a stirring story of crashing of airplanes and smashing of hearts!

LAUGHS! GASPS- THRILLS!

PREFERRED PICTURES

A Preferred Cast
KENNETH HARLAN Miriam Cooper
Walter Long Miss Du Pont
Richard Tucker Edwin J. Brady

—ADDED NOVELTIES—
Canada's Fuel Problem Comedy Creation
Half Hour Western

INCOMPARABLE ROYAL ORCHESTRA

WHERE EVERY ATTRACTION GIVES U SATISFACTION

LOCALS

Laura Macfarlane resumes teaching Piano and Theory, at 543 Water Street. 3d64 3643

All regular 75c Columbia Recorls at 3 for $1.00. J. M. Greene Music Co., Ltd. 2d 64

Martin B. Chenhall, A.R.C.O. resumes teaching on Monday, Sept. 10th., Music Studio 526 Water street. 6d 64 3590

Frederic G. Mann, A. Mus. organist and choirmaster St. John's church, teacher piano, voice, organ, harmony and all theoretical subjects. Pupils prepared for church concert or examinations of all leading musical colleges including McGill and Associated Board R. A. M., and R. C. M., London, Eng. Special correspondence course in Harmony and Counterpoint. 'Phone 1355J. 186 Dublin street. 12d 66 3548

DR. T. P. McCULLOUGH,

Eye, Ear, Nose and Throat Specialist, 166 Brock St. Phone 36W. dtf

MANLEY BROS.

General Carting, Local and Long Distance Hauling. 'Phone 855W.—206 Lansdowne Street. 48d-w-s-127-1415

HAROLD DUNFORD'S AUTO LIVERY.

Call 224 for Taxi and Auto Service. New Seven-Passenger Studebaker in Service. 78d-199

Four songs being specially featured by Mr. Bert Caldwell, on sale at Greene Music Co. Special for Saturday 25c each. 2d 64

M. PAMMETT.

Auto and Taxi Service. Good equipment. At your call day or night. 334 Aylmer Street. Phone 749. 78d95 3057

AUTO TOPS

Curtains and Cushions recovered and repaired. Celluloid (Mica) and glass windows installed and repaired. Address Rear of 464 George street, Peterboro. G. R. McCrea. 52d 103

HARDWOOD AND MIXED WOOD

½ cord 12" Dry Hardwood ..$7.00
½ cord 12" Dry Mixed Wood .$4.75
H. H. Dinsdale, 'Phone 153
191 1-2 Charlotte Street dtf

SINGING

DOROTHY ALLAN PARK, Soprano Soloist of George St. Methodist Church, Artist pupil of Mr. Dalton Baker. Studio, Conservatory of Music, 'Phone 355 or 965W. 6d 67 3622

FOWLER'S OPTICAL PARLORS.

Everything that is new in Shell Spectacleware, we have. See us before buying. A. A. Fowler, Phm.B. Eyesight Specialist, 373 George St. dtf.

CARD OF THANKS.

Miss Elliott and family wish to thank all those who in any way assisted them during their recent trouble, also all those who sent flowers and messages of sympathy. 1d-64-4081

Build your Radio Set. A quantity of Radio Parts offered at and below cost. Look over our stock. J. M. Green Music Co. Ltd. 2d 64.

RE-OPENS CLASSES.

Mr. R. J. Devey, Organist and Choirmaster, Re-opens Classes on Tuesday, Sept. 4. Organ, Piano, Violin, Voice, Theory. — 285 Park Street. 'Phone 1323W. 7d-65-3605

ANTIQUES

in furniture, etc., my Specialty Furniture refinished and remodelled any design. Old Furniture bought and sold. H. G. RUMARY, 348 Water street, opposite market, 'Phone 1096 s t t 64

FOR BETTER HEALTH.

Consult Dr. Langford, Chiropractor, Room 1, Bank of Toronto Chambers. Office hours: 2 to 4 and 7 to 8 p.m.; 10 to 12 a.m. on Tuesday, Thursday and Saturday. 3d-66-3062

BESSIE ELCOME A.T.C.M.

Teacher of Pianoforte and Organ Playing; Theory (in classes or individual; lessons also given by correspondence). Pupils prepared for all examinations (if desired.) Phone 103W, or Conservatory of Music. tts-76.

CAMPBELL MORGAN SERVICES.

In some of the advertising dodgers distributed there is a mistake in the hour of the week-day services. The evening service will be held in George Street Church at 8 o'clock, not at 5 o'clock as printed on the dodger. The afternoon service will be at 3.30, as printed, in St. Paul's.

FIRM, CRISP PICKLES

With the most delicious flavor are always the result when you use Parke's Pickle Mixture. No additional spices required and no guesswork as to quantities. 35c package. at Bonds' Drug Store, corner George and Hunter streets.

EXPERT SAW FILING — SAWS GUMMED OUT.

Cutlery Grinding, Clipper Plates Ground, Razors Honed ready for Shaving, Lawn Mowers Sharpened, Umbrellas Repaired and Re-Covered. 'Phone 109J. — Wm. Taylor & Son the Sheffield Cutlers, 219 Hunter Street West. t-t-s

AUCTION SALE

You will have the opportunity of buying a number 1 Farm with good Brick House, Silo, good barns and other buildings. Also your choice of 14 head of cattle, some registered also your pick of nine head of No 1 Horses, som, registered ;40 tons of hay. Come and see for yourself, Sept 18th at Lot 19 Con. 7 of Smith, the Property of Herb. Rosborough. R. H. Alford, auctioneer. 5d 1 7 14 15 3511

THE BABY SHOW TO BE RESUMED

The Second Instalment Will Be Held Next Week

Mothers of infants who have been included in the list for re-examination next week at the Well Babies' Clinic are once again reminded of the day and hour. Re-examination of those children who took high percentages in Thursday and Friday sections at the baby show and contest at the Exhibition, ranging in age from six months to three years of age, will take place at the Clinic rooms in the G. W. V. A. Hall on Murray Street on Tuesday afternoon, September 18, commencing at two o'clock, when a number of examining physicians and referee doctors will be present.

Children in the six to eighteen months class, appearing at the Fair on Thursday, who will come up for re-examination, are infants of Mrs. James Milne, of Campbellford; Mrs. Jos. Gentille, 471 Parnell Street; Mrs. Fred. Austin, care of Wm. Shields, R. R. No. 2, Peterboro; Mrs. Gordon Eason, 217 Prince Street; Mrs. Payton, 33 Benson Avenue; Mrs. H. McMann, 32 Lafayette; Mrs. Shewen, Burleigh Falls; Mrs. C. Barringer, 226 Murray Street; Mrs. A. Weatherhead, 9 Cricket Place.

In the eighteen months to three years section, who came on Friday, children to be re-examined are those of Mrs. Alex. Darling, Hall's Glen; Mrs. Mathias, 192 McDonnel Street; Mrs. Parkinson, 19 Braidwood Avenue; Mrs. Duffus, 431 George Street; Mrs. Kellar, 549 Patterson Street; Mrs. Pearson, 598 Chamberlain Street; Mrs. Hillman, 194 Auburn Street; Mrs. Sullivan, 55 Lansdowne Street; Mrs. Cunningham, 154 Lock Street; Mrs. Wellwood, 20 Benson Avenue; Mrs. Neary, 221 Perry Street; Mrs. T. Davis, 735 George Street; Mrs. Louden, 201 Brock Street; Mrs. Henderson, 364 Brock Street; Mrs. J. K. Sheehy, 366 Simcoe Street; Mrs. Torrance, 469 Murray Street; Mrs. Mackness, 239 Princess Street; Mrs. J. Condon, Charlbond Apts., Charlotte Street; Mrs. Bruce Clark, 662 Rogers Street; Mrs. Crerar, Bethany; Miss Jones, 281 Romaine Street; Mrs. Smith, Lakefield; Mrs. Akers, 195 Auburn Street; Mrs. Kellan, Young Street, Claraday P.O.

To the Clinic also on Tuesday will come the prize-winners to receive awards for the first day's classes of specially supervised children and those who were under six months of age. These do not need re-examination, and are as follows: Specially supervised—Elsie Everett, 571 Bethune Street; Marjorie Gordon, Park Street; Ruth McNeeley, 92 London Street; Ruth Combop, George Street North; Anderson Winn, Billy Loomis, 271 Sherbrooke Street, and Billy Lewis, Smith Street. Infants under six months of age who will receive awards — Edwin Henry, 14 Murray Street; Roger Barrie, Water Street; Herb. Henry, Monaghan Road; Aileen Mathers, R.R. No. 8, Peterboro; Ruth Gaskell, 81 Smith Street, and Dorothy Smith, Monaghan Road.

In the class of specially supervised infants, six awards were made, but the judges felt that the entire seven entries should receive prizes, considering the time and attention paid by the mothers in bringing the children to their present condition of normal development and blooming health.

Prizes will be presented to the winners in every class on Tuesday at the Clinic, after re-examination of infants from six months to three years of age is made. Directors of the Fair Board will be present, and prizes will be presented by Mrs. Jas. Kendry, president of the Well Babies' Clinic Board; Dr. J. Birnie, secretary of the Board; Mrs. R. Harstone, its vice-president, and Mrs. A. Mowat, president of the Local Council of Women.

OBITUARY

MRS. BRIDGET McCABE.

The death occurred on Friday afternoon, 14th September, of Mrs. Bridget McCabe, at the House of Providence.

Deceased was born in Percy Township, and was in her 78th year, having spent most of her life in Peterborough. Her husband, Samuel McCabe, predeceased her some sixteen years ago. She is survived by one brother, Michael Grady, Lock Street, from whose home the funeral will take place on Sunday afternoon at 2 o'clock to Sacred Heart Church and St. Peter's Cemetery.

L.O.L. NOTICE

City of Peterborough Royal Scarlet Chapter meeting Sunday Sept. 16, at 2.30. All members are requested to attend. H. Sunman W.C.C. d1 65 3656

CHILDREN'S WEAR.

We have Boys' Silk Plush Hats at $1.50; Misses Felt Hats Suitable for school. A few coats slightly soiled will sell at cost. A. E. Law & Co. 186 1-2 Charlotte street. 1d 64 4075

Y.W.C.A. SWIMMING NOTICE.

All pupils holding swimming tickets are asked to finish tickets before the end of September.

The Y.W.C.A. pool is beautifully heated and equipped with electric hair dryers.

Dr. H. M. Yelland leaves on Sunday morning for the Mayo Clinic, Rochester. He will be absent about two weeks.

Mrs. James Aitken and son, Warren C., areo draughtsman of League Island Navy Yard, Philadelphia, Pa., have returned home after spending a few days with her son and daughter of East City.

Mr. and Mrs. G. A. Pringle leave to-morrow morning via Port Hope for a three weeks' vacation down through New Brunswick.

Wedding Gifts
That are
Out-of-the-Ordinary

—You will prefer to give a Gift that is out of the ordinary to the September Bride.

—We are showing some very ODD GIFTS in

Silverware Cut Glass
Lovely China

—You will be surprised at the Very Reasonable Prices for these NEW GIFTS, which it will be a pleasure to show you.

Warne Bros.
DIAMOND HALL
349 George Street

Society

Mrs. George Allen and daughter Claire of Monaghan Road are spending the next few weeks at What's-It-To-U Camp, Henderson's Narrows, Ketchewanee Lake.

Mr. and Mrs. Maurice O'Brien announce the engagement of their daughter, Agnes Veronica, to J. C. Conlin of Peterboro, son of the late Mr. and Mrs. J. Conlin; and Margaret (Rita) to M. G. Leahy of Douro, son of Mr. and Mrs. J. Leahy, the weddings to take place quietly on September 25.

Mr. and Mrs. Wm. Davey of Toronto are spending the week with Mr. and Mrs. Gordon Wyatt of this city.

Mr. and Mrs. W. E. Brooks of South Beach passed through the city yesterday en route to North Bay to attend the funeral of their little grandson "Billy", son of Mr. and Mrs. C. R. Brooks of North Bay.

Mrs. Joseph Welsh, Simcoe street, returned last evening from a visit with friends in Watertown, N.Y. and Syracuse.

A very pretty handkerchief shower was given yesterday afternoon in honor of a September bride-elect, Miss Pearl Burnham, whose marriage takes place next week, by Miss Betty McDonald, who acted as hostess to some seventeen of the girl friends of the guest of honor. Miss Elva McIntyre and Miss Ellen Eagleson acted as tea assistants and little Tiny Hickey brought in a charming basket of the dainty gifts, decorated in pink and white, with a miniature bride topping the handle.

Mrs. P. H. Lowe of Toronto, is visiting her parents, Mr. and Mrs. C. Scates.

Mrs. and Mrs. C. E. Wiley, 136 London street, have returned from a pleasant trip to Western Canada during which they spent some time with their daughter Myrtle (Mrs. Lough) in Regina, and motored to various points of interest in Saskatchewan.

Dr. and Mrs. H. O. Langford and children arrived yesterday from Owen Sound to take up their residence at 545 King street. The doctor, who is also a graduate of the Ontario College of Pharmacy and has had several years' experience in the drug business, has opened an office in the Bank of Toronto Chambers for the practice of Chiropratic.

Dr. J. J. Craig returned today from Cleveland, Ohio, where he has been attending for the past week the convention of the American Dental Association.

Mrs. A. Lesurf, McGill street returned this morning from an extended trip to England, where she visited relatives and friends.

Miss Hudson and Miss Fuller formerly of Prince Rupert, B.C., are spending a few days with Miss Eason, Barnardo Avenue.

Miss Florence Northcott of Barnardo Avenue left today to enter as nurse-in-training at the Sick Childrens Hospital, Toronto.

Mr. and Mrs. Thos. Waram announce the engagement of their daughter, Hazel, to Mr. W. K. McGee, son of Mr. and Mrs. Chas. H. McGee. The marriage to take place this month.

ELECT OFFICERS.

LINDSAY, September 15. — At the regular meeting of the Lindsay Council, K. of C., the following officers were elected by acclamation:

Grand Knight, Wm. Cain.
Deputy Grand Knight, Fabian Gillogly.
Chancellor, P. Twohey.
Recorder, A. O'Neill.
Fin. Secy., J. Rogers.
Treasurer, R. Williams.
Advocate, F. J. Callaghan.
Warden, R. Leahy.
Inside Guard, A. Langton.
Outside Guard, Jos. Hickey.
Trustees, L. V. O'Connor, A. O'Loughlin, J. R. O'Neill.

IN MEMORIAM.

WOOD — In fond remembrance of my dear husband and father who was called to rest September 16th, 1921.

Loving and kind in all his ways,
Upright and just to the end of his days,
Sincere and true in heart and mind,
A beautiful memory left behind.
Far beyond the land of changes,
Far beyond the land of care,
We shall find our missing loved one,
In our Father's mansion fair.

—Mrs Wm T. Wood and Family, 603 Armour Road.

BIRTH.

ELMHIRST.—On Saturday, Sept. 15, at Nicholls Hospital, to Mr. and Mrs. Albert Elmhirst (nee Myrtle Andress), a son.

DEATH.

McCABE.—Mrs. B. McCabe, at the House of Providence, Sept. 14. Funeral Sunday afternoon at 2 o'clock from M. Grady's, Lock Street.

MOLONEY. — Died in Spokane, Washington, last evening, Frank Moloney, formerly of Ennismore. Funeral announcement later.

Antiques are things made long, long ago. We are just about out of antique prices.

Wonder if the Italian who swam the English Channel developed his arms eating spaghetti?

Canadian Packing Co., Limited

1 More Ham Free
at Peterboro Fair

Given away to nearest Estimator of Weight of Special "ROSE BRAND" HAM on exhibit in Manufacturer's Building

TO-NIGHT

Competition Open to All Visitors, from City or Country.

An opportunity none should miss.

Ask for Estimating Blank at Company's section.

HELPING THEM IN WORK OF MOTHER TO CONVICTS.

What the Confidence of a Woman Meant in the Pen.

SALEM, Ore., Sept. 14.—They call her Mother—because "Mother" means love and understanding and sympathy and HOPE.

And to the convicts in State's penitentiary here, Mrs. Johnson S. Smith, wife of the warden, means all of that, and much more.

When men are shunted by society into the Big House to meditate upon the folly of not doing toward others as they would have others do toward them, there wells into their hearts a violent hatred against the world.

They think they never will care for the society of others. They are content to be alone, off in a corner, by themselves. But that doesn't last long.

And so they will tell you that the dearest thing to them in life is a helping hand and a tender word.

And Mrs. Smith gives them that.

* * *

"I am not a sentimentalist," she says, "but I do think there is a great deal of salvage among the accidental criminals who make up the majority of the prison population here.

"I never discuss with prisoners their crime or the causes which led up to it, but I only undertake to do the little practical things that tend to arouse the better natures of those with whom I come into contact.

"I get real pleasure in doing something for the fellow who has no friends, life's greatest tragedy. It means happiness for me."

And so, every day, dressed in pure white with her grey hair capping a face lit by a happy smile, she walks among them down the otherwise gloomy corridors.

* * *

They like to tell the story of Leo. Leo, ill in the prison hospital, was condemned to die—of tuberculosis. Mother Smith did all she could for him on that last day, and when she finally left late at night, told attendants to phone her if Leo wanted anything.

He awoke with a raging fever, and a craving for—an orange. They phoned Mother Smith. She left her bed, dressed, and drove a long ways to get one for the dying boy.

And then, they like to tell of the time she crossed the prison courtyard with only a prisoner as an escort, in order to watch the men at work in the mill. Never before had a woman been in the courtyard or shops.

The prisoners will tell you that walk to the shops was dramatic. Men stopped to watch. Some wept unashamed. That's what her implied confidence in them meant.

OLD COUNTRY SOCCER GAMES

LONDON, Sept 15.—

First Division —English

Arsenal 1; West Bromwich 0.
Ashton Villa 0; Chelsea 0.
Blackburn Rovers 2; Everton 0.
Bolton Wanderers 0; Manchester City 0.
Cardiff City 1; Westham U. 0.
Huddersfield 0; Notts County 0.
Liverpool 3; Preston Northend 1.
Middlesborough 0; Tottenham Hotspurs 1.
Notts Forest 0; Burnley 0.
Sheffield United 2; Newcastle U. 1
Sunderland 1; Birmingham 1.

Second Division

Barnsley 1; South Shields 0.
Blackpool 1; Stoke 1.
Bradford iCty 2; Oldham A 7..
Bristol City 2; Coventry City 2.
Clapton Orient 2; Derby County 0
Fulham 1; Crystal Palace 0.
Leeds United 1; Leicester City 2.
Manchester United 0; Buffy 1.
Nelson 1; Hull City 1.
Portvale 0; Stockport County 1.
Southampton 3; The Wednesday 0.

Third Division —Northern

Ashintgon 3; Wiganboro 0.
Burrow 2; Lincoln City 1.
Doncaster 0; Chesterfield 2.
Grimsby Town 1; Halifax Town 1
Hartlepoole 0; Darlington 1.
New Brighton 1; Accrington 2.
Rochdale 3; Bradford 0.
Southport 1 Tranmere 1.
Walsall 1; Durham City 1.
Wolverhampton Wanderers 1; Crewe Alexandria 0.
Wrexham 1; Rotherham City 0.

Third Division —Southern

Bournemouth 1; Exeter City 0.
Brighton and Hove Albion 2; Bristol Rovers 1.
Gillingham 0; Watford 0.
Luton Town 2; Brentford 1.
Merthyr Town vs Charlton Athletic (missing).
Millwall 2; Aberdare 0.
Northampton 2; Swansea Town 0
Plymouth 2; Norwich City 0.
Queen's Park Rangers 2; Swindon Town 2.
Reading 1; Portsmouth 4.
South End United 2; Newport C. 0.

Scottish—First Division

Aberdeen 0; Morton 2.
Airdrieonians 1; Hibernians 1.
Falkirk 2; Ayr United 0.
Heart of Midlothian 2; Clydebank 0
Kilmarnock 1; Hamilton Academicals 0.
Motherwell 1; Clyde 1.
Queen's Park 2; Raithrovers 1.
Paisley St. Miren 2; Dundee 2.

Semi-Finals of Glasgow Cup

Rangers 1; Celtic 0.
Patrick Thistle 0; Third Lanark 1

Third Division—Southern Section

Merthyr 2; Charlton Athletic 1.

Irish League

Linfield 2; Ards 0.
Queen's Island 0; Cliftonville 0.
Glenavon 2; Glentoran 1.
Barns 3; Newry 2.
Larne 4; Distillery 3.

LEAGUE OF NATIONS DISCUSS NEW ISSUES.

GENEVA, Sept. 15.—(Canadian Press)—Suggestions of means to secure further protection for women and children and prevent white slave traffic were contained in report submitted to assembly of League of Nations today by its commission on social questions. Experts will be appointed to pursue investigations of conditions under which traffic is carried on, expense of this work to be forthcoming from private sources in America.

Commission approved employment of women police urged all countries to adhere to convention of 1921 and recommended special protection for women employed in foreign countries.

LAKEFIELD----STONEY LAKE
STEAMERS

—Steamer will leave the Lake to arrive in Lakefield to connect with Cars, arriving Peterborough 11.45 a.m., and will leave Lakefield on arrival of Noon Train 1 o'clock for the Lake.

F. G. YOUNG,
Manager.
434 Park Street - Peterborough

JUSTICE RULES OUR BUSINESS CONDUCT
BELLEGHEM'S
FUNERAL SERVICE
PHONE 85
AMBULANCE

Dr. Goodwin
Chiropractor
Palmer Graduate
106-108 Barrie Building
Lady Attendant 'Phone 431
Hours: 10-12 a.m., 2-4 and 7-8 p.m.
Office closed Tues. evening and Thurs. afternoon and evening.

MADGE KENNEDY MAKES BIG HIT ON THE STAGE

Is the Big League Hitter of the Stage This Season—Theatrical News

By JAMES W. DEAN.

NEW YORK, Sept. 15.—If a new flivver, or a gold-plated bobbin or something of the sort were to be awarded each season to the stage player of the greatest all-round ability, as is done in baseball leagues, the vote of your correspondent would go to Madge Kennedy.

Madge Kennedy is the Babe Ruth of the stage. After a manner of speaking, she can knock a ready and unadorned farce, such as "Twin Beds" or "Fair and Warmer," over the footlights for a home run. She is one of the leading players in scoring runs of shows. And she has achieved no uncertain success in another department of the game, screen acting.

Now she has taken to the gentle practices of musical comedy, appearing on Broadway in "Poppy." As a singer Miss Kennedy has been greeted on all sides and in all critical columns as a success.

The only field that remains for this young lady to explore is that of tragedy. Some day she may be as great a Juliet as Jane Cowl. She gave some evidence of her ability to handle tragic lines in "Spite Corner."

* * *

Another member of "Pop" who gains recognition in a new line of endeavor is W. C. Fields. He has long been recognized as one of the best jugglers of the stage, evolving an immense amount of fun from scraps of rope or anything that lends itself to the manipulation of hand and wrist.

In "Poppy," Fields shows that he can toss a line in the air and catch it between his teeth as readily as he can work his little tricks of sleight-of-hand. Indeed, he can take a line and speak it so that it seems entirely different than the one given to him by Dorothy Donnelly who wrote the book of the play.

This deftness of speech and hands makes Fields just about the funniest man on Broadway.

* * *

Insofar as the music is concerned "Poppy" is not unlike all other musical comedies. Most of its tunes are agreeable while one is listening and one of them keeps thrumming through the mind after the show is over. "Mary" is the hit of "Poppy." It is a rapturous, lilting thing. But wait until the phonographs can it! It will probably become as irksome as "Three O'clock in the Morning."

* * *

John Emerson and Anita Loos deserted the movies long enough to write out the plot of "The Whole Town's Talking," but they didn't get far from the movie focus of life.

The plot deals with a young man without a past. Thus he appears pretty drab to his fiancee, so the fiancee's father invents a past for him; he has been entangled with a famous Hollywood star. The whole town talks and the glamour of romance is about the bashful one. Then the Hollywood star and her fianced director come to town.

Until that situation is reached the audience has had rather a languid evening, but unlike most farces the third act of "The Whole Town's Talking" is by far its best. Grant Mitchell, who is starred, was not allotted his rightful share of comic lines and situations.

* * *

Walter Hampden has started a season as producer with "The Jolly Roger," a comedy by A. E. Thomas. It is a fanciful story of pirates, beautifully staged and with many happy moments, but it is obviously of, by and for the theatre. It is neither truth nor plausible fiction.

In Event of War Trades Congress Will Meet to Decide Labor's Action

TORONTO, Sept. 15.—(Canadian Press).—If war threatens to embroil Canada, the Executive of the Trades and Labor Congress of Canada will call a special session to decide what action the Organized Workers of Canada will take toward preventing the participation of the Dominion in the hostilities. This was the decision reached at the Congress meeting at Vancouver yesterday. The passing of the recommendation of the Resolutions Committee to this end was accomplished only after a strenuous debate that lasted for more than an hour.

Down Tools Police.

The "left wing" of the Congress were for the immediate determination on the part of the Congress to recommend a "down tools" police in the event of any war in which the Empire might become involved, and which might become involved in sending of Canadian forces to the battlefield. It was urged on behalf of an immediate determination of the policy that war was imminent, but Delegate A. Farmalo, of Edmonton, pointed out that Premier Mackenzie King declared, in the event of hostilities involving the Empire, Canada would participate only after the sanction of Parliament had been given. The calling of a special session of Congress could be coincident with the calling of Parliament, and the policy of organized labor could then be shaped in conformity to the conditions of time.

STOCK'S BREAD

Stands four square for all that is best in Bread and bread making.

In Fact
We Keep the Quailty up

LIMITED

Phone 630

Look for the name on the loaf.

TOBACCO BOOTH WELL PATRONIZED

The Imperial Tobacco Company's booth at the Exhibition grounds attracted most of the men who filed past it during the last four days. It was the most attractive outside stall on the grounds, and added a distinctive and attractive touch at the head of the Midway. Mr. W. J. O'Brien, of Kingston, formerly of Peterboro, was in charge assisted by Mr. W. H. Jeffrey, also of Kingston, and Mr. Donald Hamilton, the company's local representative.

The "Players" sign was one of the brightest and most arresting signs at the Exhibition.

RUBBER GLOVES

To clean rubber gloves, wash them in cold water and then boil for from two to five minutes. Wash both sides of the gloves in warm water and soap and then dry.

Sharon Glasses
Time and Tide Wait for no Man

A Pair of our Properly Ground Lenses will increase your opportunities, because of Accuracy. You cannot take advantage of an opportunity unless you see it.

M. J. ROCHE,
Optometrist,
188 Charlotte St.

Appliances & Service

To those who could not make it convenient to see our Exhibit at the Fair we extend the most cordial invitation to visit our show rooms, 135 Simcoe street, where information and demonstration will be cheerfully given.

SERVICE
PETERBOROUGH UTILITIES COMMISSION
"DO IT ELECTRICALLY"
H. O. FISK, M.E.I.C., MANAGER
PHONE 1218

Let Us Train You!

A GOOD foundation is essential in the success of almost every man or woman. Big business men know that—and for that very reason seek graduates of Business Colleges.

Those thoroughly drilled in the fundamentals of business naturally are given the preference, for it's reasonable to understand that the trained person starts without a handicap.

Here we offer you a number of courses that will start you on successful careers. Enroll now.

Peterborough Business College Limited

J. A. McKONE, President.
Phone 589

GLORIA SWANSON in
"BLUEBEARD'S 8th WIFE"
At the CAPITOL NOW.

The Evening Examiner

PROBABILITIES
East and southeast winds, fair to-day and to-morrow much the same temperature.

VOL. LIII., No. 64 — PETERBOROUGH, MONDAY, SEPTEMBER 17, 1923 — PRICE THREE CENTS

CAPITAL PUNISHMENT IS NOT DETERRENT FACTOR ADVOCATES HOPED FOR

There Were 9,500 Homicides in the United States and Sixty-Three Murders in British Isles Last Year.

ELECTROCUTION SURE

BOSTON, September 17 (Canadian Press). — Dr. Amos O. Squire, physician at Sing-Sing Prison, told the delegates to the American Association Convention here to-day that it was impossible to revive life by the injection of a solution of adrenalin chlorate in to the heart wall after electrocution.

Dr. Squire said that he had experimented with twenty men, and that it was found to be impossible to bring them back to life. He has officiated at the executions of 114 persons at Sing-Sing.

"At most of our autopsies, we are able to produce fibrillar contraction of the heart by touching the wall with an instrument," Dr. Squire said, "and sometimes we can produce this for over an hour after death. Injection of a solution of adrenalin chlorate into the heart wall does not produce any contraction of the heart muscle, so it can be seen that it is impossible to revive life by this means after electrocution."

Humane Killing.

Dr. Squire said he believed electrocution to be more humane and certain than hanging, and less painful, and certainly less horrifying to witnesses and those engaged in the execution.

"When one realises," he added, "that in the United States in 1922, with a population of about 110,000,000 people there were approximately 9,500 homicides and but 114 executions, whereas in Great Britain and Wales, with approximately 40,000,000 people, there were but 63 murders, we cannot help but feel that capital punishment has not been the deterrent factor that its advocates hoped it would be."

BULGARIA BESET BY EXTERNAL FOES

Received Two Ultimatums Last Week-End Which Are Disquieting.

SOFIA, Sept. 17. — (Canadian Press).—The Bulgarian Government of Professor Zankoff, recently established by a revolution, received two virtual ultimatums this week-end—one from Russia and another from Serbia.

A note from Soviet Foreign Minister Tchitcherin demands the payment of 20,000 gold roubles for the recent murder of a Russian Red Cross representative. Russia also demanded the suspension of the Bulgarian Prefect at Varna, and the expulsion of all "white organizations hostile to the Soviet Government."

The Serbian Minister delivered a note declaring that any invasion of Jugo-Slav territory by Bulgarian comitadjos would be considered a casus belli, and would be followed immediately by the Serbian occupation of strategic Bulgarian points.

The Government here is aghast at the suddenness of the latter ultimatum, and is planning an appeal to the Allies.

EMPTY CASH BOX INVESTOR'S SHARE.

Winnipeg Restaurant Man Minus $4,000.

WINNIPEG, Sept. 17.—That the hand is sometimes quicker than the eye and well demonstrated to Joseph Derenfeld, owner of a local restaurant, who Saturday reported the loss of $4,000 to the police. He entered into an investment deal with two of his patrons who along with Mr. Denenfeld, placed $4,000 in a tin box. After several hours of watching the box, which he thought contained $8,000, the restaurant man grew suspicious, opened it and found it empty except for one small piece of daily newspaper. The police are looking for his "friends."

Criminals Learning the Use of Tear Gas.

WASHINGTON, Sept. 17 (Canadian Press).—Use of tear gas by lawbreakers especially bootleggers and rum-runners, is becoming so widespread that the war department officials are convinced that action is needed to prevent the product from falling into their hands.

Congress will be asked to enact restrictive action. Statement is made that with growing use of tear gas as a weapon by police and prison and asylum officials in the capture and control of criminals and maniacs, criminals themselves are learning to employ it.

PETERBOROUGH RANGERS WILL CONTINUE FALL TRAINING, TUESDAY AND THURSDAY EVENINGS.
DUNXERLY, CAPT.-ADJT.
2d-66-3675

Down Comes Price of Gasoline To-Day In Eastern States

.....NEW YORK, September 17 (Canadian Press). — The tank waggon price of gasoline to-day was reduced 1 cent a gallon in New England and in eight Atlantic seaboard States by the Standard Oil Company of New Jersey and the Gulf Refining Company.

The new price ranges from 18 cents in Washington, D.C., to 21 cents in Virginia, where there is a State ta xof 3 cents a gallon.

LORD RENFREW NOW ON RANCH

Special Train Reached High River Last Evening —A Royal Welcome.

HIGH RIVER Alta., September 17. Canadian Press. — The special train bearing Lord Renfrew and his party arrived here at six o'clock last evening.

Mounting the cabin of the engine of his special train at Ingolf, Ont., about 130 miles east of Winnipeg on Saturday, Lord Renfrew temporarily relieved the fireman of his seat and rode in the locomotive for about 25 miles before rejoining his party in the coaches.

Cow boys ranchers and townspeople of the High River district accorded Lord Renfrew a royal welcome when the special train pulled into the depot.

The Baron walked from the depot platform to the main street of the town unaccompanied by either secret service men or policemen.

"They are my neighbors — why should they not greet me?" said the royal rancher to his secretary as Lord Renfrew reached the street.

David Bearpaw and Red Cloud (minor chiefs of the Stoney Indians from the Morley reservation) were waiting to greet him when he drew abreast of them.

Bearpaw stood erect and in perfect English said, "Greetings, Chief Morning Star—your brothers of the Stonies, salute you."

Lord Renfrew, apparently nonplussed for the moment for the correct way to return the greetings, hesitated then gravely proferred his hand and said "Morning Star is proud to greet his brothers."

Those who heard the conversation applauded heartily and on one was more pleased than the Indians themselves. Lord Renfrew later proceeded to his ranch by motor car.

NARROW ESCAPE IN A CAR ACCIDENT

LINDSAY, Sept. 17.—(Special).—A serious auto accident occurred at the C.N.R. crossing a mile west of Manilla this morning, when a car driven by W. Jenkins, of Lindsay, crashed into the engine of train No. 92, due here at 10.40 o'clock. The car was completely wrecked, and of the five occupants all but Mrs. L. C. Telford, of Lindsay, and daughter Annie, aged about four years, escaped serious injuries. The mother and child are at present in Ross Hospital. Mrs. Telford is badly cut about the head and face, one arm is broken, and other fractures are feared. The little girl is also badly cut and bruised about the head. An X-ray examination will be made this afternoon in order to ascertain the exact nature of the injuries.

DISMEMBERED BODY IN TWO SUIT CASES.

And Doctor Under Suspicion Slashes Throat With a Razor.

BROCKTON, Mass., Sept. 17 (Canadian Press).—William F. Bowen, of East Bridgewater, one of the persons questioned in connection with the death of Mrs. Alice M. Wolschendorf, of that place, parts of whose body were floating in the Merrimac River at Tyngsboro, in two suit cases two weeks ago, swallowed poison and slashed his throat with a razor yesterday. He is in a hospital here, believed to be dying.

Dr. William M. Robb, of Boston, was arrested, charged with performing an illegal operation on the woman, causing her death, and Dr. Dalva Swops, of this city, was charged with being an accessory.

Members of Bowen's family told the authorities that the man had been despondent since he was questioned by state police.

The last seen of Mrs. Wolschendorf was when her son, Harold, and Bowen drove her to the Back Bay district of Boston in the vicinity of Dr. Robb's office on August 27.

Charles E. Jackson, a neighbor, found Bowen moaning in pain behind a clump of bushes, in the back yard of his home. He had swallowed the contents of a two-ounce phial of poison and afterwards cut his throat with his razor. When Chief of Police Russell, of East Bridgewater, arrived at Jackson's summons, Bowen said:

"Chief, they lied about me. Let me die."

JAPANESE ARE CALM IN THE HOUR OF GREAT AFFLICATION

Every Outward Sign of Sorrow is Repelled and All Avenues of Aid Are Being Utilized to the Fullest Extent

KOBE, Japan, September 17. Canadian Press. — From coolie workers to the highest officials here, the most profound impression is created by a world-wide outpouring of sympathy and material aid for the stricken districts of Japan.

The vernacular press is filled with reports of the manner in which the nations of the world are moving to supply relief, and it is the common experience to hear Japanese residents express their gratitude to foreigners in the shops and restaurants.

Manifesting calmness and even cheerfulness, the general public is repelling any outward sign of sorrow. At the same time every avenue of aid is being utilized to the fullest extent.

The ceaseless hunt for missing relatives and friends which has been continuing since the disaster is indicated in big placards in the hotel rotundas.

STATE OF WAR IS CONFIRMED

Politicians in Spain on the Run for the Tall Timbers.

MADRID, September 17. Canadian Press. — King Alfonso to-day signed a decree dissolving Parliament, confirming a state of war throughout Spain and suspending constitutional guarantees.

The military directorate formed as a result of last week's revolution has decided to expel thirty of Spain's leading politicians including former Premier Sanchez Guerra and several prominent Catalianist syndicalists it is learned from advices coming over the border. The expulsions will occur this week.

The military regime is refusing to have anything to do with politicians or parties.

Senor Ventosa the former Spanish Minister of Finance in several Cabinets who was on his way to France on board of the Barcelona-Paris express was stopped by the Spanish police at the frontier station near here. The ex-Minister was informed that he must remain in Spain until the new regime had decided upon his status.

SLOWING DOWN IN STEEL TRADE

This Was Further Emphasized Today on New York Stock Exchange—Opening Prices.

NEW YORK, September 17. Special. — The developments over the week end left the foreign situation no less muddled in the absence of any intimations as to Germany's attitude towards Poincare's demand that passive resistance be abandoned before evacuation begins. Wall street turned its attention to industries in this country.

Further emphasis on the slowing down in the steel trade and another reduction in gasoline products for continued selling pressure in early dealings, Steel, Studebaker, Baldwin and other industrial leaders were freely offered at around the low levels of the current reaction while Sinclair and California petroleums reached new lows on the movement.

Selling lightened after the early offerings had been absorbed and slight rallying tendency was in evidence throughout the list. This development obviously resulted from the rapid pace set on last week's decline which wiped out in four days 65 per cent of the recovery to which four weeks had been devoted.

The oils continued under pressure but California petroleum showed an improved tone reflecting commission houses advices to switch from some of the weaker oils into California Petroleum because of its freedom from heavy prior liens and and good prospects for the continuance of its present dividend. Another issue which was recommended was American smelting which was classed as one of the cheapest stocks. This stock was said to be under accumulation in the belief that market conditions had prevented it from discounting the important developments likely to acrue from the recognition of the Mexican government.

Opening Prices.

Opening prices included: North American 20½ off 3-8; Baldwin 116 1-2 up 3-4; Bethlehem Steel 48 1-8; off 1-8; Studebaker 101 1-8 up ¼. N.Y.C. 100 5-8 up 1-8; United States Steel 88 1-8; General Motors 14 3-4; Marland 20 3-4 up 5-8; Sinclair 19 5-8 off ¼; Southern Pacific 86 5-8 up 5-8; Davison Chemical 52 1-4 up 2; Continental Can 52 1-8 off 1-8; Texas Co 40¼ up 1-4; American Can 91½ up 1-4.

KILLED IN RIOTS.

LONDON, Sept. 17.—(Special).—Twelve persons were killed and fifteen were wounded during a demonstration against the high price of food at Sorau, Brandenburg Province, when fighting occurred between the police and the demonstrators, says a Central News despatch from Berlin to-day.

LEAGUE SAVED NEW CONFLICT

Italy's Refusal to Accept Services of League Made Subject of Debate.

GENEVA, Sept 17.—Italy's refusal to recognize the competency of theLeague of Nations to handle the Greco-Italian crisis was the subject of an impressive debate before the Council of the League to-day.

M. Salandra for Italy, asked for time to prepare his answer to H. J. Almar Branting, Sweden, and Lord Robert Cecil, Great Britain, who argued that the League was competent and the matter was adjourned for later discussion probably tomorrow.

Although insisting upon League's right to take up the Italian affair, Lord Robert contended it had performed its duty in every way by collaborating with conference of Ambassadors in Paris. He insisted that the supreme mission of League was to seize upon every medium of settlement in such a crisis, since its goal was the attainment of peace.

H. J. Almar Branting declared the Italian occupation of Corfu was contrary to the provisions of the League Covenant. All friends of peace would welcome a settlement of the dispute, he said and he was well aware that activities of League Council had brought an effect on the final result because the Ambassadorial body had accepted the suggestion of the Counil. He regretted, however, that the Council had not given the world its attitude on action of Italy in occupying Corfu. Any act like the occupation of Corfu which did not conform to solemn obligations of States would diminish the chance of the League in its task of settling future conflicts. We firmly believe," he added "that will for peace will be strong enough among peoples of the earth to induce all countries to strongly support the covenant."

Lord Robert Cecil said that it was a deep source of congratulation that within a fortnight a difficult and dangerous dispute had been settled.

"Without the League of Nations, this result could not have been achieved" he said.

Western Farmer Lost Crop, Stock and Barn.

MOOSE JAW, Sask., Sept. 17.—James Robertson, farmer at Lawson, lost his barn, twenty head of horses, all harness, 2,000 bushels of wheat and 1,000 bushels of oats and 20 loads of sheaf oats in a fire on Friday night. The members of the threshing gang, who were awakened by the crackling of the flames, were able to save thirteen horses. The loss is partly covered by insurance.

Desert Men Revolt In Trans-Jardania

LONDON, Sept. 17.—(Canadian Press).—Revolution against the government of Emir Abdulla second son of the King of the Hejaz, in the trans-jordania region of Palestine, was reported in advices reaching here to-day.

In well informed circles it was stated the movement probably emanated from desert men, who at this season are accustomed to raid the rich grain bins of the trans-jordania district, where the harvest is now under way.

Advices from Jerusalem on 5th September reported a revolt by 30,000 Arabs, under the leadership of a popular Sheik ,demanding the expulsion of foreigners and the formation of a parliamentary government.

DR. CAMPBELL MORGAN
To-Night, George St. Church, 8 o'clock
Subject:—"The Bible in National Life"
To-Morrow, St. Paul's Church, 3.30 p.m.
Subject:—"Christ As King"
COME EARLY

PEACE FEELER WAS REJECTED IN STATEMENT

Premier Poincare's Sunday Sermon Leaves No Doubt as to Position of the French.

MUST SURRENDER

(By Lloyd Allen, United Press Staff Correspondent).

LONDON, Sept. 17.—British officials to-day saw no hope of a Franco-German agreement until the Berlin Government has openly abandoned passive resistance. Following Premier Poincare's Sunday sermon at Dun-Sur-Meuse yesterday, in which he virtually asserted that there can be no peace with Germany until the Reichs Government has submitted completely, officials here believed that any Franco-German conversations for a basis for discussions of reparations settlement are hopeless until passive resistance in the Ruhr has collapsed officially as well as actively.

Political leaders here said Poincare is now in a position where he will be unable to consent to any evasions which would permit the Germans to say or even to think they have obtained any concessions.

The German Government, they asserted, will not even be allowed to "save its face." By claiming conditional abandonment of passive resistance, officials considered that a basis for an agreement was somewhat nearer but still appreciably distant.

Reports from Berlin Saturday that the Government had decided to continue resistance at least another fortnight caused considerable pessimism. The British Government believes that this decision merely means that much more delay in the settlement of the basis question of Europe.

The rejection of Germany's latest "peace feelers" is the interpretation Paris puts upon Premier Poincare's speech at Dun-Sur-Meuse Sunday, in which the Premier declared: "We shall keep the guarantees we hold until we have received satisfaction."

RALLY DAY HELD IN SUNDAY SCHOOL

Four Hundred Members of Different Departments Present.

The rally day held by Trinity Sunday School in the Reid Street hall yesterday afternoon was very successful. The annual event, which is designed for the purpose of co-ordinating various sections of Sunday school work in preparation for the season's endeavor, was attended by over four hundred members of different departments. J. M. Greene, the superintendent, occupied the chair in his usual capable manner, and a very interesting address on Sunday School work was given by Mr. W. W. Staples of Lindsay. Mr. Staples, who has the unique distinction of having gone through all the departments, from cradle roll to superintendent's position, in the Sunday school of Cambridge street church, Lindsay, is also an active member of Lindsay's Fair Board and Board of Education and president of its Rotary Club.

His address was of an inspirational character, interspersed copiously with poetical allusions. It was based on the word "Watch." Mr. Staples giving each letter a seperate section in his talk, as "a" for actions, and "h" for habits, and delivered in the speaker's clear, forceful fashion, proved most interesting to his hearers.

An enjoyable musical programme was tendered during the afternoon, with selections by the Trinity Sunday School orchestra; a vocal solo by Mr. Crowe, "Open the Gates of the Temple," with accompaniment by Mrs. T. Cruikshank; a violin solo, Jocelyn's "Berceuse," by Mrs. M. B. Hoyland, and readings by junior members; Eileen Brown, Vera Greene, Irene Wright, Charles Clark and Clayton Ruth.

THANKSGIVING DAY ON MONDAY, NOVEMBER 12.

OTTAWA, Sept. 17.—(Canadian Press).—Thanksgiving Day this year falls on Monday, November 12. The law provides that Thanksgiving Day shall be on Monday of the week in which Armistice Day, November 11, falls.

WON SCULLING TROPHY.

DULUTH, Sept. 17. — (Canadian Press). — W. E. Barrett Gilmour, Philadelphia, to-day won the world's single sculling championship by defeating Walter Hoover in the Philadelphia gold challenge cup race by four lengths.

LARGE CONGREGATIONS PACKED TWO CHURCHES TO HEAR DR. C. MORGAN

Thoughtful Attention Paid to Utterances of Famous Preacher of Great Intellectual Power at St. Paul's and George Street

HERE ALL THIS WEEK

Rev. G. Campbell Morgan, D. D., who will deliver a series of sermons in St. Paul's Presbyterian and George street Methodist churches during this week, reecived a hearty welcome on his first appearance in the city when he preached at St. Paul's Church yesterday morning. The large edifice was packed to the doors, and people sat in rows of chairs along the aisles.

Rev. Mr. Morgan is a preacher of intellectual power. The thoughtful attention paid his utterances by his large congregaton was a tribute to the holding quality of his address. Unmarred by the dynamic theatricalism of the majority of evangelists it depends mainly on the quality of the speaker's mind, evidently a storehouse of culture and wisdom and wide experience from which the owner draws in turn lofty and homely illustrations calculated to project to the perceptions of his hearers vivid word pictures, etched with clear precision. In a voice whose pleasant modulations seldom rise to strident heights, he has a manner of personal address which strikes his message home to each individual, in the type of sermon that induces self-analysis and introspection. Pedantic but forceful, fiery but restrained, clear but warm his is a type of oratory seldom encountered and one that would doubtless grow on an audience desirous of exploring to the uttermost the long, lighted corridor of a wise mind filled with a rich store of the knowledge culled from long and wide experience.

Five New Testament authorities were quoted as reference by the speaker in his morning sermon, which deals with the inner meaning of Jesus' words on each of these occasions under different circumstances: "Be of good cheer."

To the man stricken with the palsy, his moral degradation mirrored in his physical disability; to the woman troubled by a sickness which was erroneously ascribed to vice, outcast by the law from the Temple and the companionship of her own family; to the frightened disciples in the stormtossed boat; to the apostles terrified at His on rushing fate, gathered about Him just before His entrance into Gethsemane; to Paul thirty years later, alive with missionary ardor caught and imprisoned by his enemies, Jesus had said the same words; "Be of good cheer.

He did not mean "cheer up." It was not the counterpart of the "cheerio, carry on" slogan of soldiers in the great war. "There are times when, if a man came to me and told me to cheer up, I would try to get at him and blacken his eyes."

Nor was it exactly "be of good courage," as courage is applied in the objective sense. It was more of the type of subjective courage, when Jesus said, in effect; "Stop being afraid. Don't be afraid." He put Himself between the individual who was afraid. To the man in sin, afraid of his own moral pollution, he said "Thy sins are forgiven thee," to the woman, outcast in error, wounded in spirit, he said "Daughter", He calmed the fears of the fishermen afraid of the mystery of His shadowy presence, He reassured His terrified followers and He brought comfort and hope to his agonized missionary, bound in prison. "He said; Be of good cheer. Be of good confidence. It looked as if the world was getting Him. They caught Him and nailed Him to the tree, but through His defeat He won His victory. By a mystery that we cannot understand, but that works with inevitable precision through the running cycle af the centuries, it is by defeat that we win by dying that we live. Faith sometimes falters, love sometimes grows cold, hope's colors sometimes fade, but when all else is gone, we still have the fellowship of Christ. There is nothing that we need in this generation more than the recovery of the lost art of taking time for fellowship with our Lord.—No sir. I don't mean always in prayer, either. In the shut chamber with the closed door in the silent consciousness of the glory of His presence. When He says to you and to me brother and sister, "Be of good courage. Be not afraid."

AT GEORGE STREET

George Street Methodist Church was crowded to the doors, even the aisles being lined with standing people when Rev. G. Campbell Morgan D.D. addressed the biggest congregation that has gathered there for several years. Before six o'clock over a hundred were waiting for the door to open, and from half past six, hundreds were turned away. Several people were overcome by the heat.

"Thus it becometh us to fulfill all righteousness" from Matthew 3:15 was the subject taken by the great divine, who dwelt with his unique manner on the first word, which he said, most people read quickly, considering it of no importance.

The occasion for the utterance was when Jesus came to John and

(Continued on page 7.)

PUBLIC THANKED BY FAIR BOARD

Management Appreciates Support Given by the Community.

Editor of the Examiner:

Dear Sir: May I, through your columns, express the deep gratitude of the Peterboro Industrial Exhibition Board, for the support extended to the exhibition this year by the people of Peterboro, and the surrounding district.

The Board feels greatly encouraged by the fine attendance in spite of the most disagreeable weather, and appreciates the loyalty shown to the fair by the community generally.

To the exhibitors from far and near, whose interest enabled us to reach a new standard, to the citizens of Peterboro, and the farmers of the district, who by their presence showed that they are behind the exhibition, to everyone who assisted in any way in the success scored our most sincere thanks is extended.

Yours for a bigger fair in 1924.
R. DENNE,
President Peterboro Exhibition Bd.

500 PEONY ROOTS BOOST BRANTFORD

A Beautifying Campaign Which Might Well be Emulated by Peterboro

Brantford Horticultural Society has adopted as a slogan the term "Brantford's Best Booster," and their programme for this fall looks like a strong effort to live up to their motto.

As one item in the attempt to put Brantford on the map in red letters they will hold a big Community Peony Planting Week, and the slogan for this week is to be 5000 Peony Roots for Brantford's Beauty Spots this Fall. Cooperating with the Society, is the Press, the Chamber of Commerce, the City Parks Board and Kiwanis and Rotary Clubs. With a list of co-workers like that, practically all Brantford is represented in putting the undertaking over the top.

The press will issue a special Peony number, with cuts, and articles from prominent growers, and will continue Peony Boosting through the following week.

They will also have a mass meeting on Wednesday of the planting week, where a noted Peony grower will give an illustrated lecture.

One Peterboro grower has been asked to submit lists and prices of Peonies to be supplied for the big event, and specially invited to be present at some of the meetings where the orders for Peony roots will be made up.

It is possible that several hundred roots will go from Peterboro to help beautify this progressive Western Ontario city.

Why can't Peterboro do something in this line? St. Thomas has shown that a live horticultural society can bring their town into continent wide prominence, and evidently other places are profiting by the Flower City's example.

YOUR EYES WILL TELL YOU.
If you are laboring under an undue strain, you must be conscious of something wrong. With normal sight you are never aware of "trying to see" — the eyes performing their function without effort. See W. H. Lacey for eyesight trouble. 410 George Street. 'Phone 1180.

FOR SALE OR FOR RENT OR EXCHANGE FOR TORONTO PROPERTY, HOUSES NORTH-WEST CORNER CHARLOTTE AND RUBIDGE STREETS. — APPLY DR. E. V. FREDERICK, 64 BLOOR STREET E., TORONTO, OR H. J. McCANNAN, 140 SIMCOE STREET, PETERBOROUGH. 3d,65-3650

BOYS SPOILED BY PETTING IS TIP OF LEADER

Deputy Commissioner of Boy Scouts Gives Rotarians a Warning About Wrong Methods.

SCOUT MOVEMENT

An eloquent exposition of the Boy Scout movement was given at today's luncheon of the Peterborough Rotary Club by Rotarian John Styles of Ottawa, the Deputy Commissioner of Boy Scouts for Canada.

Rotarian Styles, a fine speaker with a very happy manner of delivering his address, and a fund of bright stories with which to illustrate his remarks, delighted the Rotarians.

President V. J. McElderry was in the chair, and there was a fairly large attendance.

It was announced by the President that there will be an open meeting next Monday evening at 7.15 o'clock, at which the crippled children's work will be discussed, and at which the ladies will be present.

The Rotary Bantams, winners of the Bantam Baseball League, will be entertained on this occasion.

President McElderry called attention to the manner in which Rotary members everywhere were contributing to the fund on behalf of the victims of the Japanese earthquake.

Rotarian Styles, in referring to the Boy Scout work, explained the Scout law and the Scout oath, and emphasised the fact that the whole movement hinged upon honour. He stressed the importance of that feature of the movement, and pointed out that the majority of the boys were living up to this code, although there were failures, of course, as Scouts were but human.

The Scout motto, "Be Prepared," was illustrated by a number of stories of Boy Scouts in Canada who had lived up to it. The training gave the Boy Scout the proper attitude of mind that impelled him to act when his services were needed. The Scout slogan, "Do a good deed every day—and don't tell about it," was also referred to by the speaker, who gave examples of good deeds that different members had performed.

Rotarian Styles although he was insistent in explaining that the movement was not anti-militaristic, pointed out that it was non-military. There was nothing military about it, in spite of the charges made by I. W. W.'s and others to that effect.

The speaker pleaded for Rotarians to take an interest in Boy Scout work and to lend a hand when possible. He likened the Scout work to the illustration farm scheme adopted by the Dominion Government some years ago.

Speaking of boys' work in general, Rotarian Styles emphasised the importance of not spoiling the boy by petting him. That was the great danger that under-privileged boys would be turned into sissies instead of into useful citizens, because of the mistaken way in which they were handled. The boy must be taught to earn the things he receives, not merely to put his hand out for them.

The address was greatly appreciated by the club, and the speaker was tendered a hearty vote of thanks.

A MISSION OPENED IN SACRED HEART CHURCH.

A Mission by the Redemptorist Fathers commenced at the Sacred Heart Church at High Mass yesterday morning. Rev. Father John McPhail, C.S.S.R., and Rev. Father A. McCann, C.S.S.R. both of Toronto, will conduct the Mission, which will last for the next fortnight, the first week's services for the women, the last week for the men of the parish.

Sermons will be given during the first week three times daily, at the morning Masses at 5.30 and 8 o'clock, and in the evening at 7.30. Special exercises for the children will be held at 11 a.m. and 3 p.m. during the first three days of the week.

THE WEATHER.

The freezing point (32 degrees) was touched this morning for the first time in Peterboro this fall. This is about the usual date for this event. Warmer weather with some showers prevails westward, and our turn will to receive the same will be here shortly.—W. P.

FALL COLORINGS.

Black seems destined to hold its own as the favored color throughout fall and winter. Nasturtium shades, graduating into brown, come next

GOLDEN LINK, REBECCA LODGE, NO. 81 — ALL WISHING TO DONATE FRUIT OR PICKLES TO THE ODDFELLOWS' HOME, TORONTO, WILL KINDLY BRING SAME TO THE FRUIT SHOWER AT THE REBECCA LODGE, TUESDAY NIGHT, SEPTEMBER 18TH. 1d

DANCE AT RYE'S TO-NIGHT.
THE REGULAR MONDAY DANCE WILL BE HELD AT RYE'S PARLOUR TO-NIGHT. DANCE WITH A NICE CROWD TO GOOD MUSIC ON AN EXCELLENT FLOOR. SPECIAL STREET CAR SERVICE. 1d-65-3670

WANTED

WANTED— SECOND HAND 15 H.P. tubular or cast section steam boiler. Must be in first class condition. Apply to F.-R.-J. McPherson Co., city. 6d-70-4053.

WANTED FOR CASH — 7 ROOM brick, central, all modern, inside five thousand dollar limit. Apply 344 King. 3d-12-17-21-4013.

WANTED— QUANTITY OF SECOND-Hand window sash, with or without lights. Small lights preferred. M. McDowell, Cavan, Ont. 1d-65-3672

WANTED TO RENT — SMALL Detached Cottage for Three Adults; three bedrooms; moderate rent, and central to city and C.G.E. Open fireplace desired. Apply Box 4119 Examiner. 3d-67-4119

ARCHITECTS.

W. & WALTER R. L. BLACKWELL—Architects, Office, Bank of Commerce Building, corner of Hunter and Water Streets. Telephones, Office, 1300J; Residence, 1272.

W. H. BARRY—Architects. Plans prepared for Monumental, Commercial and Domestic Buildings. Office, 539 Gilmour street. Phone 567.

BARRISTERS AND SOLICITORS

GORDON & O'BRIEN — Barristers, Solicitors, Notaries. Money to loan on easy terms. Special attention to Patents and Trade Marks Phone 219. G. N. Gordon, J. A. O'Brien.

S. T. MEDD—Barrister, Solicitor, Notary. Office over the Dominion Bank, corner of George and Simcoe streets. Telephone No. 22. Private funds to loan at current rates upon easy terms.

PECK, KERR & McELDERRY, Barristers Solicitors and Notaries. Office, Water street, Peterboro. Money to loan at the lowest current rates of interest on easy terms of payment. E. A. Peck, F.D. Kerr, V. J. McElderry.

O'CONNELL & CORKERY, Barristers, Solicitors and Notaries. Money to loan at the lowest current rates of interest. Daniel O'Connell, John R. Corkery. Hunter street, two doors west of the Post Office.

DUMBLE & JOHNSTON—Barristers, Solicitors, etc. Office, over the Toronto Savings and Loan Company, George Street. D. W. Dumble, K.C., W. Johnson.

A. E. DIXON—Barrister, Solicitor, etc. Office, Hunter and George streets. Entrance next to Madill's drug store.

HALL & HALL—Barristers, Solicitors and Notaries Public, Hunter street, Peterborough next to St. John's Church. Money to loan at the lowest rates of interest. E. H. D. Hall. Basil D. Hall.

MOORE & WEARING — Barristers and Solicitors, 403 Water street, opposite the Post Office. Money to loan at the lowest current rates of interest. Jos. Wearing, M.A.

R. R. HALL—Barrister, Solicitor, etc. Peterboro, Ont. Office, corner of Hunter and Water streets, over the Canadian Bank of Commerce. Trust Funds to loan on easy terms of payment.

JAMES FORDYCE STRICKLAND—Barrister, Solicitor, Notary Public. Money to loan. 375 Water street, Peterboro. Phone 191.

WILFRID F. HUYCKE, Barrister, Solicitor, Notary Public. 395 Water street. Telephone 239.

MEDICAL.

DR. BUCHANAN, F.R.C.S. Edinburgh; M.R.C., Eng.; I.R.C.P. London. Eye, Ear, Nose and Throat Specialist. Hours, 9-11, 2-4 p.m., and 7-9 p.m. Phone 519. Office, corner Water and Murray streets.

T. GEORGE LOUDON, M.D., C.M., Physician, Surgeon and accoucheur. Office, 201 Brock street. Phone 1868. Office hours, 9 to 11 a.m., 2 to 4 p.m., 7 to 8 p.m.

DR. C. C. CRAGG—Eye, Ear, Nose and Throat Specialist. Office 295 Charlotte street, formerly occupied by Dr. Neal. Hours—9-11 a.m., 2-4 p.m., 7-8.30 p.m. Telephone: House 980J, Office 2185.

DR. PHYLISS VERSCHOYLE YOUNG, M.B., Toronto, Physician, Surgeon and Accoucheur, Office 303 Stewart street. Office hours 2 to 4 p.m., 6 to 8 p.m., and by appointment. 'Phone 347J.

DR. T. W. H. YOUNG—Toronto, Edinburgh and London, Physician and Surgeon. Office 305 Stewart street. 'Phone 347W.

MONEY TO LOAN.

We have funds to loan on Real Estate Security at the lowest rates. GORDON & O'BRIEN. Phone 219.

MONEY TO LOAN ON IMPROVED farm and city property. Apply Hall and Hall, 116 Hunter street, Peterborough. 26d-67-733.

OSTEOPATHY.

DR. BRUCE E. MARSHALL—Osteopathic Physician. Office, 242 Hunter street. Hours 9 to 11, 2 to 4 p.m., 7 to 8 p.m. Telephone 116.

DR. WILL A. SETTLE—Osteopathic Physician. Office in Crown Apartments, 124 Hunter street. Corner Water and Hunter streets. 'Phone 649. Office Hours, 9 to 11 a.m., 2 to 5 p.m. and 7 to 9 p.m.

INSURANCE.

J. O. FIFE—209 Barrie Bldg., Peterborough, Ont., representing Manufacturers Life Ins. Co. 'Phone 803, Residence 735W.

FRANK A. BLACK—209 Barrie Bldg., Peterborough, Ont., representing Manufacturers' Life Ins. Co. 'Phone 808. Residence 2230.

It Pays to Advertise.

HOUSES, REAL ESTATE

FOR SALE, COTTAGE, SOUTH END. Apply 290 Lake Street. 3d-67 4118

FOR SALE OR TO RENT, 150 ACRES Land in township of Douro, 5 miles from town. A. Maloney, 288 Park Street. 3d-68-4092

FIRST-CLASS CASH BUSINESS AND property for sale in best residential section of the city. For particulars apply 293 Dalhousie. 'Phone 273J. 5d-65-4010.

FARM FOR SALE—135 ACRE FARM in Cavan Township. Brick house, large L-shaped barn, drive shed, 2 wells, bush. Apply Offa Williamson, Fraserville, R. R. No. 1. 26d-79-3529.

FOR SALE—CHEAP, GOOD TERMS, small 6-roomed house on Barnardo avenue, near George street, also good red brick house, stone stable, two acres of land and orchard. Electric lights and city water, north end; close to the river. Apply 293 Dalhousie, 'Phone 273J. 5d-65-4011.

FOR RENT

COMFORTABLE FURNISHED APartment, bath, gas, electricity. Apply 183 Antrim. 3d-66-4070

FOR RENT— NO. 162 CHARLOTTE street, (near George). Suitable for store or office. Apply 437 George street. dtf.-3577.

FOR RENT— GOOD GARAGE, RENT cheap. Apply 253 Park Street. 3d-67-4113

FURNISHED HOUSE TO RENT TO responsible party, no children. Examiner for address. 3d-665-4045.

FOR RENT—HEATED APARTMENT, Grand Central Building. Immediate possession. Apply 437 George street. dtf

FOR RENT — APPARTMENT FURnished, desirable in every way. Phone 849J. 3d-67-4137

FOR RENT— HEATED OFFICE on George street. Apply 437 George street. dtf

HOUSE TO RENT, SMALL FAMILY. Conveniences. Furnace. 167 Antrim street. 3d-65-4063.

HEATED FLAT TO RENT, LUNDY Apts. All improvements. Apply 95 Hunter steret. 6d-67-3642.

ROOM TO RENT—APPLY 311 PEARL avenue. 3d-65-4043.

SHOP TO RENT— CORNER CHARlotte and Aylmer. Apply Dr. Robinson, 225 Charlotte street.

TO RENT—7 ROOM BRICK HOUSE. All modern conveniences. Apply 344 Mark Street. 3d-67-4096

TO RENT — STORAGE, SUITABLE for furniture. 'Phone 424. 3d-65-4061.

TO RENT—ROOM AND BOARD, ALL Conveniences, central, suitable for Normal students. Apply Examiner for address. 3d-67-4117

TO RENT—6 ROOMED BRICK House, modern, central locality. Apply 471 King Street. 3d-67--4129

TO RENT—FARM ON THE KEENE Road, two and one-half miles from Lock Bridge. Apply to M. J. Duffus, 315 Elias street. 3d-66-3661

TO RENT—3 OR 4 UNFURNISHED Rooms, very central, rent reasonable. Apply Examiner for address. 6d-70-4108

TO RENT—516 WATER, 8 ROOMED house, 3-piece bath, room for car, newly decorated, possession at once, $25 per month. Apply Jas. Laing, 561 Reid street. 2d-65-4076

TO RENT—HEATED APARTMENT. 'Phone 424. 3d-65-4060.

TO RENT—STORE 176 SIMCOE ST., also apartment, $23.00 per month. Phone 821J. 12d-75-4088

TO RENT—LARGE COMFORTABLE furnished bedroom, suitable for 1 or 2 ladies or gentleman, central. Apply Box 4086. 3d-66-4086

TO RENT— GARAGES, CENTRAL. 'Phone 424. 3d-65-4059.

TO RENT—2 FURNISHED ROOMS, central. 'Phone 1630W. 3d-65-4055.

TO RENT—2 BRIGHT, FURNISHED or unfurnished rooms, suitable for light housekeeping. Apply 217 Rubidge 3d-65-4056.

TWO OR THREE UNFURNISHED rooms, suitable for light housekeeping; reasonable. Apply Examiner for address. 6d-67-3994.

TO RENT—No. 1, ROOMY APARTment, central, heated, 2 bed-rooms with clothes closets, living room, dining-room, kitchen with cupboards, gas stove, laundry tub, pantry, bath room, hot and cold water 'Phone 206w. 3d-67-3669

TO RENT—FURNISHED OR PARTly furnished rooms, heated, suitable for couple, reasonable. Apply Examiner for address. 6d-66-3987.

TO RENT— SMALL, WELL-EQUIPped apartment, on ground floor. Central. Suitable for one or two persons. Immediate possession. Telephone 118. 10d-67-3895.

TO RENT—NO. 173½ SIMCOE ST. Suitable for store or office. Immediate possession. Apply 431 George street. dtf.

THREE OR FOUR BRIGHT Rooms, conveniences, car-line; reasonable. Apply 183 Antrim Street. 3d-67-4137

TO RENT—ROOM AND BOARD, Central, all conveniences, with use of 'phone. Apply Examiner. 3d-67-4123

COMFORTABLE UNFURNISHED rooms to rent; board if desired. Apply Examiner. 6d65 3609

FOR RENT — A GOOD BRICK house on Park, near McDonnel; light and water; rent cheap. Apply 327 Downie street. 3d67 3677

BOARDERS WANTED

BOARDERS WANTED—ONE Or TWO Rooming together, can have room or board. Phone 1936F. 3d-67-4111

UP-TO-DATE ROOM WITH BOARD. All conveniences, use of piano, suitable for two gentlemen. Close to Westclox, Quaker Oats or Post Office. Apply Examiner. 3d-67-4106

WANTED — MEN BOARDERS. Apply 185 King Street. 3d-67-4124

SITUATIONS WANTED

ELDERLY WOMAN DESIRES POSITION as companion or would do light housework for comfortable home and small wages. Apply to Examiner for address. 3d-65-4054.

YOUNG LADY WISHES POSITION as stenographer. Apply Box 3969. 6d-65-3969.

FOR SALE

A GOOD DELIVERY HORSE AND harness. Apply 657 Concession street.

FOR SALE — PIANO BOX, NEW, complete. 'Phone 1355J. 3d-65-4046.

FOR SALE—BRASS CORNET, GOOD as new. Apply 525 George Street. 3d-67-4099

FOR SALE—ART GARLAND HEATer with oven, in good condition, cheap. 491 Romaine street. 3d-66-4053

FOR SALE — GOOD DRY MIXED Wood, cut 12 inches, $4.50 half cord. Cash with order. Apply 63 Western Avenue, Browntown. 3d-67-4093

FOR SALE—MAN'S BLACK BROAD Cloth fur lined coat with Otter collar. Apply Examiner or phone 1548J. 2d-66-4109

FOR SALE — COOK STOVE IN GOOD condition, also No. 2, Quebec heater. 98 Gladstone Avenue. 3d-67-4128

FOR SALE—RADIANT HOME HEATer, Souvenir Range, in first class Condition. Apply Examiner. 3d-67-4127

FOR SALE — CREAM WICKER baby carriage in good condition. Apply 841 Water street. 3d-66-4079

FOR SALE—RUBBER TIRED BUGgy in first class condition. Apply Examiner. 3d-66-4090

FOR SALE—LADY'S BLUE SERGE suit, brown Polo cloth coat, size 36. Good condition. Apply Examiner for address. 3d-66-4091.

FOR SALE—PRIVATE SALE OF Household Furniture, including Water Power Washing Machine, Range and other articles. Apply 62 Sophia Street. 3d-67-4097

FOR SALE—1 REMINGTON TYPEwriter No. 11, never out of shipping case, $100.00. 1 Underwood portable used two months, $65.00. 10 dozen Delaney Decoys ready for use, per dozen, $10.00. 1 Browning automatic, 12 gauge, $35.00. R. W. Farr, Box 244, Port Hope. 3d-66-3666

FOR SALE— IMPERIAL OXFORD range in good condition and man's overcoat, size 40, almost new. Apply Examiner address. 3d-66-4080

FOR SALE—FOX WIRE NETTING, widths 1½, 2 and 5 feet high and 2 inch mesh extra strong. Apply Sam Rays Cigar store, Patte and Wolff Foxes Limited. 3d-66-3663.

FOR SALE—BLUE REED BABY carriage, ivory trimming. In good condition. Apply 167 Aylmer street. 3d-66-4073

'PHONE 1631J FOR HARDWOOD. Mixed wood, maple slabs and mixed slabs, cut to order, by the cord or half cord. Yard, Perry street. A Thompson. 1d-65-4049

FOR SALE—DRY BODY HARDWOOD half cord cut 12 inches, $5.00. Dry hardwood slabs cut 12 inches, half cord $6.50. Phone 393. J. F. Gray. 6d-69-4072

FOR SALE—TWO COATS, SIZE 38, in good condition, fur trimmed. Also one dress new, will sell at reasonabe price. Hours 6-7.30 p.m. Apply Examiner Office. 2d-65-4074

1 FALL COAT AND 1 WINTER COAT in good condition. Also guitar-phone. 'Phone 1666W. 3d-65-4044.

FOR SALE—FIVE ACRES OF CORN stalks, cheap. 'Phone 544r13. 6d-66-4016.

FOR SALE — HOOSIER KITCHEN Cabinet, tables, chairs, round dining table, leather chairs, dressers, chest of drawers, oak rockers, oil stove, centre tables, carpet rugs, scales, pickle jars and other furniture. Apply 59 Aylmer Street, near Perry. 3d-67-4104

TWO MILCH COWS FOR SALE—Apply Box 3968. 6d-65-3968.

PRIVATE SALE, INCLUDING DINing room and bed room suite, refrigerator, rugs, ridpath library of universal literature, 25 volumes and ten volumes children's hour. Apply Examiner. 3d-66-4085

FOR SALE — SUPREME CONtrol Range, perfect condition. Apply L. Warren, Edison Avenue West. 3d-67-4138

FOR SALE—SMALL PORTABLE Henhouse, very warm; also Nine Hens. Apply 266 Aylmer Street, or 'phone 1891W. 3d-67-4125

FOR SALE — CREAM WICKER Baby Carriage, good as new; cheap. Apply 266 Aylmer Street, or 'phone 1891W. 3d-67-4122

FOR SALE — LADIES' NAVY Blue Winter Coat; too short for wearer. Apply Examiner Office. 3d-67-4121

FOR SALE — SEVERAL GOOD rugs; quarter cut oak library table, hall seat, and mirrors; also gas, water heater and fittings. Apply 618 Chamberlain street.

LOST

LOST—A BLACK ONYX EARRING, with brilliants on top, either on George street or Charlotte. Finder please leave at Examiner or 'phone 626W. 3d-65-4057.

LOST— ON SEPT. 11, IN CHEMONG Park or on road between Peterboro, and Chemong. A gentleman's raincoat. Return to 512 Weller street. 1d-65-4114

LOST—BLACK FOX FUR BETWEEN corner Edinburgh and Bethune or on Rubidge, liberal reward. Finder please leave at Examiner. 3d-67-4110

LOST—A BAR PIN SET WITH 5 small diamonds at Exhibition Park. Finder leave at Examiner and receive reward 3d-66-4066

LOST on WEDNESDAY AFTERNOON Ear ring between Hunter and Charlotte, on George. Finder please leave at Examiner. 3d-67-4105

LOST—ONE ANGLE BRACE NEAR Halls' School house on middle line. Finder leave at Examiner office. 3d-66-4084

LOST—ON FRIDAY NIGHT FROM 260 Concession street, hound (female), white with black spots and wearing red leather collar. Finder phone 1178W. 2d-65-4078.

LOST — A PURSE CONTAINING about $70, also a letter. Finder please leave at 401 or 405 Wolfe street and receive reward. 3d-66-4068

LOST—BLACK FOX NECKPIECE, ON Tuesday, Sept. 11th, on River Road, between Hale's bridge and the city. Finder please leave at Examiner, or 'phone 773J. Reward. 3d-65-4062.

LOST—BETWEEN PETERBORO And Ketchcum Lake, a 30 x 3½ Dunlop Tire on demountable rim, Sunday, Sept. 16th. Finder please leave at 217 Brock Street. 2d-66-4100

LOST —AMETHYST AND PEARL necklace on Exhibition grounds or grandstand Friday evening, Sept. 14th. Finder please leave at Examiner of phone 1723J. Reward. 3d-66-4076

LOST—ON RUBIDGE, CHARLOTTE, George or Perry Street. Gold wrist watch, octagonal shaped, with name "Helen" on back. Finder please leave at Examiner, receive reward. 3d-67-4133

LOST — BROWN LEATHER PURSE, Thursday night on Romaine street. Finder kindly leave at 557 Romaine Street. Reward. 2d-66-4126

AGENTS WANTED

$5 PRIVATE CHRISTMAS GREETing card sample book free; men and women already making $5 up daily in spare time. Garretson Limited, Brantford, Ont. 12d-68.

AGENTS—MEN AND WOMEN, SELL Personal Greeting Xmas cards. Thousands of dollars of cards will be sold between now and Xmas. Get your share of the business. We supply beautiful sample book free. "Imperial Art" selection is the most popular in Canada and has cards suitable in taste and price for all classes. You can easily make $5. up each evening, spare time. We will show you how. Deal direct and get highest commissions and best service. Manufacturers, 122 Richmond West, Toronto. 6d-65-3561.

AGENTS—MEN OR WOMEN., SELL knitting yarn. The article that is in most demand to-day. Thousands of pounds of yarn will be sold between now and Xmas. Get your share of the business. We supply sample cards showing 8 samples of the best two and four ply knitting yarn on the market. This yarn is suitable for both hand and machine knitting. We supply your customers free with printed instructions for knitting popular, up-to-date garments and allow you large profits on your sales. Write to-day for sample card and also particulars of our special yarns at 85c. per pound. Donalda Mfg. Co., Dept. 115, Toronto. dtf.

AGENTS—MEN AND WOMEN. SELL Personal Greeting Xmas cards. Thousands of dollars of cards will be sold between now and Xmas. Get your share of the business. We supply beautiful sample book free. "Imperial Art" selection is the most popular in Canada and has cards suitable in taste and price for all classes. You can easily make $5 up each evening, spare time. We will show you how. Deal direct and get highest commissions and best service. Manufacturers, 122 Richmond West, Toornto. 6d-68-3653

MEN AND WOMEN — HERE IS A real opportunity—sell Canada's best Personal Greeting Xmas Cards. Our agents without previous experience are making $2 per hour spare or full time, day or evening. Beautiful sample book supplied free. Deal direct and get highest commissions and best service. Write without obligation. Manufacturers, 122 Richmond West, Toronto. 2d-66-3652.

HELP WANTED--Female

WANTED—A GOOD GENERAL. Apply 483 Water street. 6d-66-3625.

WANTED AT ONCE — A GIRL OR Woman for general housework, small family. Apply 675 George st. Phone 671. 2d-66-4132

WANTED—A HOUSE-KEEPER FOR Small family. Apply Examiner for address. 3d-67-4116

WANTED AT ONCE—A THOROUGHly capable trustworthy person of good disposition, for housework for family of two adults. State wages and experience and give full address or apply evenings to A. J. Raddon, 736 George Street, Peterboro. 3d-67-4102

WANTED—ELDERLY WOMAN for Housework for Family of Two, to go to the country; reasonable wages. Apply 1 Hunter Street East. 3d-67-4136

HOUSEKEEPER WANTED FOR man and two children. Apply 483 Bolivar street. 3d67 4134

ADVENTURES OF THE TWINS

By Olive Roberts Barton

JOHNNY JACK'S SHADOW

And he began to break off gre at bunches with his teeth.

Johnny Jack Rabbit was having the most beautiful time.

He was racing with himself, or rather he was racing with his shadow.

"I'll bet I can beat you to the aspen tree," he panted, starting to run again without waiting for an answer.

Suddenly he began to chuckle. "I'll fool him," he said to himself. "I'll fool that silly shadow fellow. I'll put on my wind brake and stop so quickly, he'll go on ahead and not notice where I've gone. I'll hide in that patch of sweet clover and he'll never find me. I'm tired of him going everywhere I go."

Johnny Jack lopped along on his long legs for a minute or two, his shadow sticking close beside him, neither getting ahead nor behind, and no wonder it made Johnny nervous.

All at once Johnny stuck his enormous ears forward like sails on a cat boat (his "wind-brake" he called them) and it stopped him is suddenly as a wreck. And then without a look to right or left, he slid into the patch of sweet clover that grew ten times as high as his head, and stopped. It was like going into a forest all dark and quiet and sweet smelling with not a bit of sunshine anywhere.

Johnny looked around carefully. "Hee, hee, hee," he giggled. "I lost him that time! That silly old shadow of mine is still going. I bet you. He'll wonder where I've gone. Well, well! While I'm here I may as well be enjoying myself. Um! Um! This clover smells wonderful!"

And he began to break off great bunches with his teeth and chew them up as fast as he could.

He was so busy eating and chuckling over his own joke that he never noticed a dark, shaggy figure with its nose to the ground, that had followed him into the clover patch.

It was Sniffer Ky-oty, Johnny Jack's worst enemy.

Suddenly Sniffer made a mis-step and a twig cracked under his foot.

Johnny raised his head at that.

"If that pesky shadow hasn't found me!" he declared in disgust. "Well, I'll show him! I'm not going to have him around."

And he streaked out of the clover patch, right under Sniffer's astonished nose, and tore home.

Mister Gallop and Nancy and Nick saw the whole thing. "If Johnny had known that was Sniffer he'd have been too scared to move," laughed the fairyman. "Sometimes it's a good thing to be foolish."

To be continued.)

The Million Dollar Doll

By C. N. and A. M. Williamson

Authors of "The Lightning Conductor"

(Continued from Saturday)

CHAPTER XLII.

A Broken Bargain

The sea roughened with each moment, but the motion was delicious to Terry. It was giving her the chance of dinner with the Prince

She had got her legs perfectly by this time, and though the yacht rocked so that the girl slid from one side of the cabin to the other, she selected what she meant to wear for the evening, and laid everything on the bed, without awkwardness or a stumble.

So far, during the cruise, she had put on some simple though pretty afternoon frock, when dressing for her lonely dinner; but she determined to grace the feast in Sheridan's deck dining-room by appearing in one of the Monte Carlo gowns.

The one liked best was a pale, apple-blossom pink (of some thin material whose name the convent-bred girl did not know) draped over gold tissue.

There was very little of it, and the nuns would have screamed at sight of her bare neck and arms, her silk sheathed legs; but Julia and Emmeline had assured her that everyone wore such clothes; that anything different was stuffy, old-fashioned, and prim.

The dress was lovely Terry couldn't help admiring herself in the long mirror, when she was ready, up from the little gold slippers with brilliant buckles, to the wreath of diamond laurel-leaves that banded her hair.

It was as she fastened this wreath, arms uplifted, swaying to the pitching of the ship, that a knock came at the door.

The storm was not very alarming, after all, and it hadn't occurred to Terry that Sheridan would think it necessary to take her on deck.

It must be Mrs. Harkness who tapped Gaily she called out, "Come in"

As Sheridan opened the door, he had the pictures of a slim girl so pale that it was hard to tell where the flower-textured skin of neck and young bosom melted into semi-transparent ninon.

The slender arms were uplifted, for a wreath of sparkling leaves was being adjusted; and the vision was repeated at full length, from another angle, in a large mirror.

Just what he would do when he went to Miss Divine's room and offered his escort, Sheridan hadn't planned. He had merely felt the whim to go, and had found no serious reason why he shouldn't indulge it. Seeing her so beautiful, however, and so smiling, he walked into the cabin and shut the door behind him.

Terry was surprised at this move, for it seemed, somehow, utterly unlike Sheridan. She even had a startled idea that it couldn't be the right sort of thing for a man to do without asking permission.

Still, the Prince who had become kind again, must know what was proper, and he being a prince, could do no wrong

She quickly fastened the bandeau of laurel leaves, and said, "I'm ready. It's very good of you to call for me. I didn't suppose you would, for it isn't half the storm of last time I thought when you knocked it would be Mrs. Harkness.

"Mrs. Harkness is giving her patient —the seaman, Jones—some special dose she's concocted," Sheridan announced. "You don't have to go into the open, because I've had the communicating door between the salon and my suite unlocked for you. All the same it's rather cold. You'd better throw something over your shoulders, as you've got yourself up for a killing."

The girl opened the wardrobe and found an ermine stole. Sheridan watched each movement, and took the wrap as she would have slipped it on.

Seeing what he meant to do, she smiled up at him. "This is the first time I've worn a real dinner dress," she said—"I thought maybe you'd like it."

"I do," he answered. Instead of winding round her figure the stole he held in his hands, he bent down and pressed his lips to her neck, just where the little copper-red curls ringed at the naps.

Terry jumped at the touch as if he had fired a revolver behind her back. Whirling to face him, she stared in simple amazement that was like a cold douche to his heated blood. He gave her look for look, however, and a slow smile turned down his lips.

"Why—did you do that?" the girl gasped.

"Why?" Sheridan repeated. "To break the bargain It was already strained—wasn't it? You've made me realize that my troubles and humiliations haven't frozen my blood after all. That's rather a score for you in a way—if you only knew Why should thise? cruise be one long Sunday school picni Ah, take the cash, and let the credit go, nor heed the music of a distant drum

He flung away the ermine, and caught the girl by her wrists, but she held back, her breath coming fast, her face pale.

(To Be Continued.)

Renew Your Subscription.

NOTICE

F. BARRETT—CONTRACTOR AND builder, alterations and repairs—hardwood floors. 72 Benson avenue. Phone 1764J. 26d-712-554

GEORGE STEVENSON, TAXI SERvice. 'Phone 1944M. day or night. 26d-65-3451.

NOTICE—HENRY BROS., CARPENters and builders. Estimates given on new and repair work. Hardwood flooring a specialty. 'Phones 1024 or 2009W. 14 Murray street. 78d-175-1909

NOTICE—CHIMNEYS AND FURnaces cleaned. Phone 1861W.

FOUND

FOUND—DOG WITH WHITE FACE, white ring around neck, four white paws, body brown and black, female. Owner can have same by calling at C. W. Jory, No. 2, Lakefield, and paying for ad. 3d-65-4082.

FOUND — ABOUT THE FIRST OF the month, A Gentleman's Coat, at the Royal Theatre. Owner may have same by proving property and paying for advt. 1d-65-4116

STRAYED INTO THE PREMISES OF William Bradshaw, 8, Monaghan, lot 5, con. 3, a red steer, 1 year old. Owner may have same by proving property and paying damages. 3d-65-4064.

WORK WANTED

WORK WANTED—LOOKING AFTER Furnaces. Phone 1949J. 12d-76-4101

WANTED—SEWING BY THE DAY and Evenings. Apply phone 1617J. 3d-67-4112

WINDOW CLEANING—J. A. FOSTER, 585 Patterson street. 'Phone 1763J. 26d-84-3949.

WORK WANTED—LOOKING AFTER furnaces. Apply Examiner for address. 3d-66-4067

WORK WANTED—WELLS DUG. Apply 184 Brock street. 3d-66-4083

RAILWAY TIME TABLES

CANADIAN NATIONAL RAILWAY.
All Trains Daily Except Sunday.
Corrected to date.)

No. 91—7.10 a.m., for Lindsay and Toronto.
No. 96—8.10 a.m., for Port Hope and Toronto
No. 98—8.23 a.m., for Lindsay, Blackwater Junction, Orillia, Midland, North Bay and Toronto.
No. 98—8.25 a.m., for Hastings, Campbellford, Belleville and points on the main line east.
No. 369—8.30 a.m., for Lakefield.
No. 92—12.02 a.m., for Lindsay, Port Hope, Toronto, Buffalo, making connections with the International Limited for London, Detroit, Chicago and Ottawa.
No. 100—12.15 p.m., for Hastings, Campbellford, Belleville and Ottawa.
No. 371—12.25 p.m., for Lakefield.
No. 95—5.34 p.m., for Lindsay, Orillia, Midland, North Bay and Toronto.
No. 373—5.40 p.m., for Lakefield.
No. 99—8.19 p.m., for Lindsay.
No. 94—9.10 p.m., for Port Hope, Montreal and Boston. Carries sleeper for Montreal.

CANADIAN PACIFIC RAILWAY.
(Corrected to date.)

GOING EAST—
11.59 a.m.—Norwood, Havelock, Bonarlaw, Tweed, Perth, Smith's Falls, Kingston, Ottawa, Montreal and intermediate points daily. On Sunday this trains proceed east only as far as Havelock.
8.20 p.m.—Indian River, Norwood, Havelock, Tweed. Daily except Sunday.
12.03 a.m.—Havelock, Tweed, Kingston, Perth, Smith's Falls, Montreal, St. John, Boston and New York. Daily except Saturday.
1.00 a.m.—Havelock, Tweed, Kingston, Perth, Smith's Falls, Ottawa.

GOING WEST—
4.31 a.m.—Myrtle, Toronto, Guelph, Goderich Hamilton, Galt, Woodstock, St. Thomas, London, Chatham, Detroit, Chicago and New York. Daily.
4.58 a.m.—Toronto (Yonge Street), Hamilton, Owen Sound, Teeswater and intermediate points. Daily except Sunday.
7.35 a.m.—Toronto, Hamilton, Brantford, Buffalo, Rochester, Boston, New York, Galt, Woodstock, London, Chatham, Detroit and intermediate points between Peterboro and Toronto. Daily except Sunday.
9.35 a.m.—Bethany, Lindsay, Orillia, Port McNicol and intermediate points. Daily except Sunday.
3.50 p.m.—Toronto, Hamilton, Brantford, Buffalo, New York, Galt, Woodstock, London, Windsor, Detroit, Chicago and intermediate points between Peterboro and Toronto. Daily.
6.50 p.m.—Lindsay, Toronto and intermediate points. Daily except Sunday.

NOTICE

FOR SALE—8 W. LEGHORN HENS and cockerel. 516 Romaine Street. 3d-67-4103

WANTED—LIVE POULTRY. HIGHest market prices paid. Phone 771 or apply A. Atkins, 520 Elm and we will call. 26d-90-4130

AUTOS FOR SALE

BABY GRAND CHEVROLET IN EXcellent condition, sale or exchange for lighter car, preferably closed. 2d-66-4107

FOR SALE—7 PASSENGER STUDEbaker, $75. Apply 465 Elm Street. 3d-67-4098

FOR SALE—FORD TOURING CAR, in good running order, going cheap. Apply Examiner for address. 3d-65-4058.

FOR SALE— 1923 FORD TOURING car, only been used a few weeks. Bargain for quick sale. Apply Box 3644, Examiner. 3d-65-3644.

FOR SALE OR EXCHANGE — McLAUGHLIN 6 cylinder, 5 passenger, special touring. Bargain for cash or will exchange for closed car or real estate. Apply 599 Gilmour. 3d-67-4094

EXHIBITION SPECIAL — BRAND new Studebaker, light six touring, disc wheels. Specially priced. Oldsmobile eight, pace-maker, seven-passenger touring, completely overhauled, beautifully painted, brand new top, excellent tires, bumper. Exceptional bargain. Small car considered as part payment, or terms if desired. Also McLaughlin coupe. Studebaker Show Room, two-twenty Charlotte steret. 7d-66-3922.

FOR SALE

Brick house, 7 rooms, 3 piece bath, furnace, hardwood floors, central $3600

Brick house 6 room, 3 piece bath furnace, lights and gas, electric mantel, hardwood floors upstairs and down $4200

100 acres close to highway, Brick house, 6 rooms, barn, stone foundation, 3 horses, 5 milk cows, hens, full line of implements $5500

2 acres close to city, new house and barn $5500

M. STOREY
190 Charlotte street. Phone 1623J

FOR RENT—
A large Ground Floor Office, or Stationery Store, can be rented in whole or in part.

FOR SALE—
200 acres of land, 140 acres working land, balance pasture and wood in Cavan, 3-4 of a mile from station, splendid building consisting of brick house, three piece bath, bank barn, 42 x 100 feet; can be purchased at a reasonable price, and on easy terms. Owner would sell stock, also crop.

100 acres of good land, 60 acres working land; balance pasture and wook, well fenced; first class buildings, such as new brick house with furnace, barn 30 x 100 feet; other buildings; convenient to station, church and school; owner would exchange for a property in Peterboro. Price $7000

For inspection and further particulars of the above properties apply

J. T. O'Connell & Co.
136 HUNTER ST. W., CITY
Phones—Office 376, Residence 1359

NOTICE!
We are taking orders now for a limited quantity of Nut Coal. We also have a small quantity of our Famous Large Pea Coal on hand.
APARTMENT TO-LET

A. LOW & CO., 264 Simcoe St.
'Phone 607. W. and Hol. 1027

CHINA PAINTING
Mrs. Langley McCarthy Teaches Biscoffs' New and Beautiful Work in CHINA PAINTING

DAVIS-THOMPSON COMPANY, LIMITED
Insurance and General Agency
433 GEORGE ST. PHONE 40

TORONTO SAVINGS & LOAN CO. PETERBOROUGH

4% INTEREST, Compounded Half-Yearly, Paid on Deposits.

One Dollar opens an Account. Specia facilities afforded Depositors for the convenient transaction of their business, and accounts are subject to cheque withdrawn

For sums of $100 and upwards this Company's Debentures are issued in terms of one to five years.
Bearing INTEREST Half-Yearly at . . . **5%**

TORONTO SAVINGS & LOAN & CO.
435-437 George Street
PETERBOROUGH

MAIL EDITION

The Evening Examiner

THE Condensed Advertising in the Examiner is getting excellent results for those using these columns. For Sale, To Let, Lost, Wanted, etc. Try it.

PRICE THREE CENTS — PETERBOROUGH, MONDAY, SEPTEMBER 17, 1923 — PRICE THREE CENTS

Martial Law Against Hooded Terror In State of Oklahoma

GOVERNOR HAS CALLED OUT NATIONAL GUARD IN FIGHT WITH KLAN

Declares "State of Rebellion" Exists and Power of the Political Government Usurped By Invisible Empire.

PRESS INTIMIDATED.

OKLAHOMA CITY, Okla., September 17 (Canadian Press). —Martial law for the entire State of Oklahoma was proclaimed at midnight last night by Governor J. C. Walton.

Calling the full force of the approximately six thousand troops in the Oklahoma National Guard to his command, the Governor climaxed his spectacular fight against the Ku Klux Klan by declaring that any person who aids the organisation in carrying out its purposes, "are enemies of the sovereign State of Oklahoma, and shall be dealt with by the military forces."

State of Rebellion.

Due to the existence of a self-styled invisible empire, Governor Walton declared a state of rebellion is in effect against the institution and authorities of Oklahoma, and that a general state of "public alarm and fear and jeopardy of life, peace, and personal safety" has resulted.

Activities of the organisation are centred in Oklahoma City, and extend to every county in the State, the Governor charged.

The proclamation invokes absolute martial law in Oklahoma County (Oklahoma City), and Creek County, the latter adjoining Tulsa County, where military rule has been in effect since 14th August.

Troops will be placed at points in the State where they are needed, the proclamation says, this matter being left to the discretion of the Governor and the Adjutant-General.

Contingents Ready.

While no order has as yet gone out for the complete mobilisation of the State Militia, each contingent will be held in readiness for service.

Accepting the recent challenge of the Grand Dragon of the Oklahoma Realm of the Ku Klux Klan that "Governor Walton never could break the power of the Klan in Oklahoma," the executive declared:

"The power of this criminal organisation must be destroyed, and it is necessary to proclaim martial law throughout the State."

Citing testimony taken by a military Court at Tulsa ,the Governor declared that hundreds of men, and even women, of the State have been severely beaten and that the "Invisible Empire," as an organisation, was responsible.

Community Terrorised.

"The Invisible Empire has usurped the power of the political Government," Governor Walton said. "The power of this organisation has been such that as many as one hundred and fifty persons have been present when men and women have been flogged, whipped, and beaten, and their methods have inspired such terror that no mention of it was made even by the press.

"In the perpetration of these crimes, the Ku Klux Klan not only has disregarded the constitutional rights of trial by jury, but also the dictates of decency and civilisation."

Although the proclamation placing the entire State under the control of the military became effective simultaneous with its announcement, no move had been made yesterday to supplant the civil authority in any part of the State.

Legislature's Position.

Th question of a special session of the Legislature has been vexing administration leaders several months. Several members of the Legislature have declared their belief that the body has authority to convene itself provided business other than law-making is considered.

"When the agitation became more pronounced last week, Governor Walton issued a warning to members of the Legislature not to attempt to hold an extra session and threatened legislators with jail "for the remainder of the term," if they ignored his orders.

Efforts yesterday to communicate with leaders of the Ku Klux Klan failed. Not one could be located.

DROPFED DEAD IN SHOE REPAIR SHOP

Call Came Suddenly to W. J. Allen at Campbellford Saturday Night

CAMPBELLFORD, September 17. —W. J. Allen, aged 45, who for the past three years, has conducted a shoe repairing business on Tice St., dropped dead in his shop shortly after 12 o'clock Sunday morning while talking to a number of friends. As it was Saturday night all places of business weer open later than usual.

Without a word, Mr. Allen fell from his chair and when his friends went to raise him they found that he was dead. The deceased lived alone in the rear of his shop, and Chief Duncalfe, who was notified, took charge of the remains and the personal effects of the dead man.

Coroner Loucks was notified but decided that an inquest was unnecessary. The remains were removed to the undertaking rooms of Watson and Co., and there prepared for burial.

The wife of the deceased resides in Peterboro, where she is cook in the Nicholls Hospital. He also had a son aged about 17, in the same city. Mother and son arrived here Sunday morning by auto, and accompanied the remains back to Peterboro where the funeral will be held.

Say Labor Leaders Misunderstood Pact.

CAPE TOWN ,South Africa, September 17 (Canadian Press Cable via Reuter's). — The Nationalist organ De Burgher refuses to regard the recent labour utterances condemning the secessionalist aims of the Nationalists as more than a passing incident, and says that two mistakes have been made.

The paper says that certain labour leaders have misinterpreted the Cresswell-Hrtzog pact for a united Labour-Nationalist front to the Smuts Government.

The Nationalists, says De Burgher, while recognising the British connection, aim at independence on a basis of equality with the mother country as distinct from secession.

Tax Foreign Barley to Help British Farmers.

LONDON, September 17 (Canadian Press Cable). — A large meeting of Kent farmers held at Canterbury on Saturday unanimously passed a resolution requesting the Government to consider the question of taxing foreign barley with a view to assisting British agriculture.

One speaker declared that the Government had betrayed the English barley growers by failing to redeem their promise, in consequence of which about one hundred thousand more acres of barley were planted this year, and some 3,200,000 bushels would now have to be thrown on the market. He estimated the total loss to the farmers at £1,300,000.

Several speakers declared that unless Government assistance was given it would be impossible to pay wages and hills at present prices of cereals.

WILL TOUR CANADA.

LONDON, September 17 (Canadian Press Cable). — Madame Clara Butt sailed on the steamer Pittsburg on Saturday for a three months' tour of Canada and the United States.

NEW ROSE SHADE.

A new rose shade, midway between a strawberry and a shrimp, has made its appearance in a tweed coat of sports character.

R. C. HEARD

DEALER IN AGRICULTURAL IMPLEMENTS AND REAL ESTATE

Military Horse Blankets at Close Prices.

Engines and Threshing Machines

REAL ESTATE—FOR SALE

100 Acres, in Otonabee, for sale cheap, if sold at once.
50-Acre Farm, in Otonabee.
50-Acre Farm, in Smith.
100-Acre Farm, in Smith, first class.
200-Acre Farm, in Cavan.
300-Acre Farm, in Cavan.
One Large Dwelling House, in Peterborough, at very moderate price.

379 WATER ST. Phone 1329

STOCK AND BONDS

great boom in the mining industry. I have had many years experience in practical mining, both in Cobalt and Porcupine, and have a wide connection there. I am therefore in a position to get early and reliable information in both camps. I have made a profit for every one of my clients up to date, and shall be pleased to advise any one interested. There will be a strong market this summer and now is the time to get in.

Accounts carried, on reasonable margins

C. H. REID

Room 111 Barrie Bldg.

Bandits Raid Wayside Inn

SPRINGFIELD, Il., September 17. — Ten masked bandits, armed with automatic rifles and revolvers, held up the Wayside Inn, a road house, three miles from here, early yesterday morning and after robbing approximately 175 patrons and gambling games in the rear of the place, escaped with cash and jewelry amounting to $15,000.

DISASTROUS FIRE IN CAMPBELLFORD

Three Buildings Consumed by Flames Sunday Morning—Two Horses Perish.

CAMPBELLFORD, September 17 —The most destructive fire of the year broke out on Sunday morning, when a stable, shed and ice house belonging to Charles Black, and situated in the rear of his residence on Ranney street, were totally consumed. Two valuable horses perished in the flames, and a third was rescued but only after it had been so badly injured that it will probably be necessary to destroy it.

It was about 5.15 on Sunday morning, when Mrs. Black was awakened by the reflection of fire. She roused her husband, and at about the same time a neighbor knocked on the door and gave the alarm. When Mr. Black got outside the three buildings were a mass of flames and the heat was so intense that the glass in the windows in the rear of the residence was breaking.

The fire department was called out and four minutes after the first stroke of the bell the truck was on the scene and water was turned on the fire. Four firemen who live close to the hall, arrived with the truck. Chief Charles H. Davidson, who went on duty wearing a pair of slippers, no socks, and an otherwise hasty toilet. Howard, his son, who was at the steering wheel and sent the vehicle flying through the street, Robert Dunk and Harold Pelherich. The other 13 members of the volunteer brigade all responded to the call, these coming from all parts of the town.

Four streams of water were soon playing on the flames but there was no chance to save any of the buildings, all of which were frame. The fire occurred in the centre of one of the best residential sections, and several of the adjoining houses escaped destruction only by the good work of the brigade.

Mr. Black's loss will be about $2,000, and on the buildings and contents he carried insurance of $850. Besides the two horses he lost a car, and all the vehicles which he used in his butcher business. He has no idea as to what started the fire.

BURNED TO DEATH AT JERSEY CITY

JERSEY CITY, Sept. 17.—(Canadian Press).—Seven persons were killed and a score or more injured yesterday when fire swept through a tenament in a thickly populated district.

The fire started in the hallway of the building and cut off escape of many of sixteen families. Firemen made thrilling rescues.

The dead are: Fireman, Berbard Feeson aged 35; Mrs. Pearl Thomas aged 26; and her son Edward, aged 8 Edward Breen aged 34; Sophia Kolasienzki aged 14; Regina Kolasienzki aged 9 and Rota Kolasienzki aged 5.

FLOODS IN JAPAN TAKE 5000 LIVES

Many Villages Reported Destroyed By Swollen Rivers.

LONDON, Sept 17.—Five thousand persons are reported to have perished in the floods which followed upon the typhoon at Tottori, North west of Kobe, Japan, Saturday, according to an Osaka dispatch to the Central News.

The Rivers Aukure, Cheyo, and Takimi burst their banks destroying many villages. The terrific downpaur of rain has been general. Both Tokio and Yokohama have suffered greatly from the deluge and railways are crippled by the floods.

The imperial princes have decided to return to Tokio.

Fiume Government Resigned Yesterday

ROME, September 17. Canadian Press. — The government of the independent State of Fiume, resigned yesterday. General Giardino has been appointed military governor, He is former Minister of War.

LEAGUE DEFIED AND PRESTIGE NEEDS REPAIR

Stormy Session of Council of the Geneva Organization Over Its Position.

DELICATE QUESTION.

GENEVA, September 17 (Canadian Press). — "Stormy" was the word employed yesterday in summarising the session of the Council of the League of Nations which was hurriedly convoked on Saturday night, and which did not adjourn until early Sunday morning.

The session was devoted to the delicate question of how to deal with Italy.

The Greco-Italian conflict now has been happily settled, say the delegates who have foregathered in Geneva, and thanks to the motive power of the League of Nations, backed by world opinion. But they declare Italy has defied the League, and that the Assembly should take some action calculated to reinforce the prestige of the League,

QUAKE SURVIVORS LAND AT VICTORIA

Hundred and Fifty-Five Refugees From Stricken Japan Reach British Columbia.

VICTORIA, B.C., September 17 (Canadian Press). — The President Jefferson, carrying survivors of the Yokohama earthquake warped into its dock at Victoria, her first port of call on the American continent last night.

Premier John Oliver, of British Columbia, and party representing the Canadian Government, as well as representatives of the United States Public Health Service, and other officials, boarded the vessel at Quarantine, and offered assistance of the Canadian Government to refugees.

Previously at the Canadian Government's quarantine station, 33 British and Canadian passengers, a number of them suffering from broken arms and legs, bruises, and shock, and others destitute, have been taken from the vessel to remain under the care of the Canadian Red Cross as long as necessary.

Doctors and nurses met them at the station and escorted them to the shore.

The President Jefferson carried 155 refugees, representing thirteen nationalities. To many of them the arrival on the American shores was the occasion of re-union with friends and relatives. To others it meant merely a long wait until "things adjust themselves and we can get back to Japan."

INDEPENDENT HOCKEY LEAGUE IS TALKED OF.

Sudbury, Soo, Port Arthur and Fort William May Farm Circuit.

PORT ARTHUR, Ont. Sept. 17 —(Canadian Press). — Port Arthur and Fort William hockey clubs are in receipt of a suggestion to form a circuit with Sudbury and Sault Ste. Marie. It may be taken up. These two cities, it is well-known, however, prefer the Winnipeg area, and since the tangle in the M.A.H.A. and on the supposition that Falcons have agreed with Selkirk to stand together in the matter of admission to the M.A.H.A. which has been refused to Selkirk, there is talk of an independent league composed of Falcons, Selkirk and Port Arthur and Fort William.

The Ring

CLEVELAND, O., September 17. — A twelve round boxing bout scheduled to take place here last Saturday night, between Johnny Dundee, featherweight champion, and George Chaney, of Baltimore, was declared off after Dundee refused to go on because he had not received the promised financial guarantee.

The contest was to have reopened the professional boxing game in Greater Cleveland after a lapse of several years.

POSSE KILLS BANDIT

BARTLESVILLE, Oklahoma Sept. 17.—Al Spencer, notorious bandit of the Osage, is dead. He was killed last night by a posse headed by Alva MacDonald, United States Marshal for the western district of Oklahoma.

VELVET IN USE.

Velvet is one of the leading fabrics for fall and winter. Simple frocks of vivid and pastel shades in this material will be popular for dinners and teas.

Privilege of a Gazunk

Bessie Love screen star, says this pet is a Gazunk a native animal of Tibet, sent her by Mongolian movie fans. And no one could doubt Bessie even when it comes to Gazunks.

Tenement Fire Killed Seven

JERSEY CITY, N.J., September Canadian Press). — Seven persons, were killed and a score or more injured early yesterday when fire swept through a tenement in a thickly populated district. The blaze started in a hallway and darted quickly to the upper floors, cutting off the escape of many of the sixteen families in the building.

Firemen made many thrilling rescues.

SCULLING RACE POSTPONED.

DULUTH, September 17 (Canadian Press).—The world's championship single sculling race scheduled for Saturday afternoon on the St. Louis Bay course, was postponed to 11 a.m. to-day (Monday) on account of rough water.

After a cruise down the course with Champion Walter Hoover and W. E. Garrett Gilmore, of Philadelphia, the challenger, the referee, Charles Melloy, announced that the course was too choppy.

Too many cooks make a stew.

GRAIN TRAINS ROLLING EAST

Sixteen Hundred Cars Between Winnipeg and Fort William.

FORT WILLIAM, Ont., Sept. 17. —(Canadian Press).—Wheat is beginning to move more rapidly to the lake ports, there being this morning 793 cars in the Canadian Pacific yards and 1,600 more between here and Winnipeg. The grades which were very low at th beginning of the movement have improved considerably and a lot of contract grades are now coming in. Shipping is taking care of the grain as it arrives, the increase in stocks this week having been only a quarter of a million bushels. Rye is the grain of which the amount in store has been lowered during the week.

Following are the figures of stocks —receipts and shipments for the week:

In store—Wheat, 211,707; oats, 301,401; barley, 782,706; flax, 154,385; rye, 830,101.

Receipts—Wheat, 1,654,628; oats, 188,799; barley, 477,933; flax, 5,243; rye, 299,689.

Shipments—Wheat, 1,392,866; oats, 130,413; barley, 215,168; flax, nill; rye, 468,183.

A Swarm of Wasps Stopped Motor Car.

FORT WILLIAM, Sept. 17. — (Canadian Press).—Driven by frost and cold in search of warmth, a swarm of wasps invaded the radiator of E. Little's motor car near Grand Marias as he was returning home from a motor trip to Minneapolis. The swarm rose on the road near Grand Marias and entered the front part of the radiator in such numbers that car had to be stopped and dead wasps picked out of radiator.

DAYLIGHT SAVING OVER.

LONDON, September 17. — Daylight saving in England ended at 3 o'clock on Sunday morning.

SPAIN NORMAL UNDER CHANGE OF MINISTERS

New Premier Immediately Dismisses the Commissioner in Morocco — Other Decrees.

CABINET COMPLETE.

BARCELONA Sept. 17— Order continues throughout Spain. The railroads and the public utilities are functioning normally.

The economic life of the country has not been disturbed by the military coup de'etat.

General Miguel Primo Rivera, Marquis De Estella, head of the revolutionary movement took the oath of office Saturday as President of the Council of Ministers before King Alfonso.

The ceremony had a somewhat dramatic aspect. Former Minister of Justice Lopez Munos, who, in conformity with the law was required to verify the oath, was absent, sending word that he was indisposed. The Inspector-General of the Royal Palace was sent off to find him, and having located the former Minister, returned with him and the oath of office was administered to Primo Rivera.

Cream of Pacers Will Meet at Fredericton.

FREDERICTON, N. B., Sept. 17. —(Canadian Press).—A telegram received this afternoon from Syracuse, N. Y., stated that Single G., 1.58 1-2, and Sir Roch, 1.59 3-4, had been shipped last night from the New York State Fair Grounds, where they shattered the world's pacing record this week, direct to Fredericton for their race here this week when they meet Margaret Dillon, 1.58 1-4, queen of the pacing mares.

Announcement

Canadian Made Goodrich Tires

The famous Silvertown Cord, Goodrich "55", and Goodrich tubes are now the products of Canadian skill in the Goodrich factory at Kitchener. Ontario.

All the beauty, ruggedness, and endurance that sustain Goodrich Value are now Canada's own. The Goodrich record of half a century in rubber manufacture assures Canadian motorists that in their home products Goodrich Quality will be maintained to the highest degree.

THE B. F. GOODRICH RUBBER COMPANY
Limited

Montreal Toronto Winnipeg

Goodrich

SILVERTOWN CORD TIRE

"BEST IN THE LONG RUN"

The Evening Examiner

PHONES—Editorial 1601. Business Office, 1600. Private Branch Exchange to all Departments.

The Examiner is a member of the Audit Bureau of Circulation.

The Daily Examiner, published every lawful evening, by The Peterborough Examiner, Limited. Office, 419 George street. $6.00 per year, delivered in city; out-of-town subscribers, by mail, $4.50 a year.

The Weekly Examiner, published every Thursday. Subscription price $1.50 a year.

U. S. REPRESENTATIVES.

Special U. S. Representatives—W. H. Stockwell, 629 People's Gas Building, Chicago, Ill.

New York—Chas. F. Miller, 225 Fifth Avenue.

Advertising Rates on application.

R. M. GLOVER, Managing Director.

MONDAY, SEPTEMBER 17, 1923.

MR. MOORE'S RE-ELECTION.

The re-election of Tom Moore as president of the Trades and Labour Congress of Canada is, the Examiner believes, a good thing for this country as well as for the cause of labour.

Mr. Moore has been since his elevation to the head of the Congress a bulwark against the spread of Red doctrine in Canada.

He has given labour a sane, moderate, tolerant leadership during years when a weaker executive would have seen his organization swept out of the way by such malicious movements as the "One Big Union."

Ever has the Trades and Congress president sought to keep Canadian labour from being engulfed by the communists whose doctrine is violence and whose ambition is to set up a dictatorship of the proletariat and Mr. Moore is not popular with the radicals of Canada as a result of the success that attended his efforts.

The fact that he has been re-elected once more shows that the bulk of Canadian labour has no desire to worship at the shrine of Sovietism.

The vote carries a significance that should not be overlooked.

THE EXHIBITION.

While there will be general regret that the unseasonably cold weather which prevailed throughout the Peterborough Industrial Exhibition prevented a new mark being reached in attendance figures, the directors are being congratulated upon the excellence of the exhibition in all departments.

From the viewpoint of entries and exhibits the Exhibtion of 1923 has established a new record.

In almost every section was there an increase in the number of entries and the quality of the exhibits is attested to by the complimentary remarks of the judges.

Accomodation that was considered ample when first provided has been found inadequate by reason of the great increase in entries in several departments.

In these respects then the directors have more than merely reached their goal—they have swept far beyond the mark and have the satisfaction of knowing that the Exihibition that has just closed has attained a new standard.

There is little doubt that had the weatherman been benevolent enough to furnish two warm, sunshiny days the Peterborough Industrial would also have climbed to a new high level point in attendance.

The patronage under the circumstances was remarkable.

There was nothing in Thursday's or Friday's weather to tempt any one to spend a few hours out of doors and yet the people of the city and district rallied in splendid fashion, braving the elements to lend the support of their presence at the Exhibition.

That fact and the great gain in other departments are features that will help the Fair Board forget the bad weather and will give them fresh enthusiasm as they start in again with their task of preparing for next year's exhibition.

IMMIGRATION.

The announcement of a more vigorous immigration policy for Canada, although obscure as to its detail is a welcome one, especially to those who have watched the manner in which Australia and New Zealand have been crowding this country off the map so far as securing new citizens is concerned.

While Canada has been marking time the Antipodean dominions have been remarkably successful in attracting the most desirable type of immigration.

We have been nowhere in the race for some years and Mr. Robb's new policy will have to be more definite and more virile than his announcement gives hope for, if the lost ground is to be recovered.

They are not sitting down in Australia and New Zealand waiting for new people to drop in nor is there any "whisper of death" propaganda to drive immigration away.

Australia has been seeking out a certain class of immigrant and then paying handsomely to get him to come.

The Australian Government pays $60 toward the passage money of a selected British settler and in case of need will advance him a loan.

Farmers and farm laborers, healthy and characterful boys of from 15 to 18 years who can readily fit into a new environment, are especially desired, as are young female domestics who readily marry and establish homes in the new country.

Common labourers from the British cities are not encouraged to go to Australia—although too many are already arriving without any inducement.

New Zealand follows a somewhat similar system by assisting the prospective immigrant by paying about half the cost of his transportation, the law providing that domestic servants and farm labourers granted assisted passage as such must follow their respective occupations for a period of one year after entering New Zealand.

In general only persons under 50 years of age are assisted, with a limit of 45 years for farm labourers and 40 years for domestic service.

It is taken for granted that the public owes the immigrant expert guidance and care, so that he is received on his arrival either by the person who has made himself responsible for him, or failing a nominator by a public official who helps him to locate.

It is also taken for granted that the immigrant is to become a citizen, and those who come merely to remain for a short time in order to hoard their savings and return to Europe are not wanted—in fact, they are not admitted at all if their purpose is discovered.

From this brief sketch Canadians will see how far in advance of our own is the Australian and New Zealand immigration policy.

These two countries choose their future citizens, aid their coming and insure their future.

Here in Canada we have neither been successful in recent years in attracting the immigration most needed, nor has there been any systematic attempt to look after immigrants when they got here.

In this district, as everywhere, there have been many instances during the period when only farm labourers and domestic servants were admitted of men who were allowed to enter Canada on the plea of going to work on farms who either never reached the farm or remained there only a short time and then drifted cityward.

We have some of them in Peterborough today, and it is evident that the New Zealand method of dealing with such cases would have been a very good thing for Canada.

An elaboration of Hon. Mr. Robb's scheme for bringing Canada before the world as a country full of opportunities for immigrants will be awaited with general interest.

JEWS AS CITIZENS.

The figures in our columns on Monday as to the increasing number of Jews in Canada draws attention to the interesting historical question of Jews as citizens. The figures showed that while in 1901 there were only 16,000 Jews in Canada, in 1921 there were 126,000, for the most part in Toronto, Montreal and Winnipeg; but it is to be noted that there were only three Canadian cities of 5,000 or more population in which there were no Jewish residents. Since 1921 there is no doubt that these figures have increased.

In this connection it may be recalled that Frederick the Great said that oppression of the Jews never brought prosperity to any Government and he had good opportunities of judging of this during his times and of how history confirmed this view. Indeed, the history of the Jews in many respects is a tragedy, particularly in relation to the oppression of them, as citizens. It is no credit to modern times that this continues in many lands, as witness the abnominable "pogroms" which is a characteristically Russian word, as applied to the Jews, of riotous devastation, cruelty, and destruction. But history substantiates the truth of the words of Frederick the Great, as any one can learn who chooses to trace the records of nations. A present instance is that of Russia. Compare that with the history of Great Britain so soon as she led in fair and just treatment to the Jews.

There are good reasons for this contrast so far as the Jews are concerned, in building up the prosperity of the countries in which they are treated equitably. It is the character of the Jews which tells. Those people who have studied and know them well, appreciate that they are a wonderfully clever race and have produced statesmen, financiers, artists, musicians and philanthropists, of whom the world can be proud. Disraeli, later known as the Earl of Beaconfield, was a statesman whose name will always be connected with the glory and progress of the British Empire; the Rothchilds, the Goldsmids and the Solomons were great financiers and are so still, and they had and have great fellow-financiers on this side of the water, such as the late Jacob Schuff, head of the banking house of Kuhu, Loeb & Co., New York; James Speyer of Speyer & Co., the banking house; the Strauss Brothers and many others too numerous to mention, while in the mercantile world the names of successful, upright and progressive Jews are legion. Indeed Jews of outstanding character and prominence are found in every walk of life and for this reason it is needless to mention the names of Jews known as magnificent artists, musicians and authors; while the name of Montefiore stands out prominently amongst many other philanthropists.

It must be a great race which can produce such men and a race possessing many high attributes—patience, endurance, courage, diligence and a peculiar acumen in recognizing the vital points of any subject. Thus in finance and business it is seen how quickly they see where the best opportunities present themselves, and it has almost passed into a proverb, that where there are Jews there will be found prosperity. It is, therefore, satisfactory to find that there are Jews to be found in almost all of the cities of Canada. It is a tribute to Canada that this hard-working, law-abiding and clever race sees in the Dominion a country which particularly meets their special capacities, comes up to their requirements as one which will be great and prosperous, and towards whose up-building they themselves can do so much.—Kingston Standard.

HIS THREE FEATHERS DISAPPEAR.

Between the welcome which Canada is giving "Lord Renfrew" and the one it would have offered the Prince of Wales, the difference, so far, is not very great, says the New York Times. He has not been spared either the joys or pains of listening to speeches telling him how glad the Canadians are to have him with them again, but these orations mercifully have been shortened and the more wearisome formalities are missing.

One can at least pretend to wonder why a man who is what most people would like to be—a highly privileged Prince with, waiting for him, about the only crown left in the world that is worth having—should feel that it is a "vacation" for him to drop his great title and to get along without the various manifestations of respect that his position commands. The wonder cannot be more than pretense. A Prince who is the Prince of Wales works hard for his living, and he ever must walk warily to avoid giving any one of a hundred kinds of offense peculiar to his task. His pay is high—there's no doubt about that—but it has to be earned, and his tenure of office is only for what his fellow-countrymen think good behaviour.

So, naturally, it does rest him to put aside his grandeurs and his claims to special deference. If there is anybody in the world who doesn't wish for "Lord Renfrew" a fine time all through his "vacation," that person must be a sorry specimen of humanity. He is still young enough, fortunate Prince, to enjoy the hardships of ranch life—probably just a little mitigated for him—and there will be regret that he is not to visit the United States before he goes home. We, too, could act as if his royalty were forgotten.

EDITORIAL NOTES AND COMMENT.

The Firpo-Dempsey argument was over too quickly to be referred to the League of Nations.

Next year the Peterborough Fair Board intends to send the weatherman a copy of their prize list. Evidenly he did not know this year's dates.

With the Exhibition over Peterborough will now get ready to face the winter—with or without coal as the case may be

The response to Saturday's tag day while not as complete as the activities of the Society necessitate was large enough to show that the majority of citizens appreciate the work that is being carried on.

Listening in fails to detect even the slightest sound of weeping in Oshawa over the disaster which hit the Belleville baseball team on Saturday.

WISE AND OTHERWISE

Statesman: One who arranges for you to fight for his country.

* * *

The two things most costly to maintain are a used car and national honor.

* * * *

The most common impediment in the speech of Americans is gum.

* * * * *

A relative is a person who wonders why you ever married into that kind of family.

* * * * *

Ancient: "Pilate took water and washed his hands. Modern: "Well, we've passed a law about it."

* * * * *

The Relief Commission reports that Russia's heart has been won. Her head, however, remains a total loss.

* * * * *

If immigration is shut off, where

shall we find men green enough to work for less than they are worth?

* * * * *

We often suspect that the bone of contention in Europe is located just above the ears of statesmen.

* * * * *

The prize for optimism goes to the young couple that named the first child "Omega."

* * * * *

There are 837 causes of war, chief of which is the conviction that you can lick the other fellow.

* * * *

As to public office, the way to determine what an honor is worth is to observe the kind of men who won it.

* * * *

Deafness isn't such an affliction if you travel a great deal and like to spend your time in the smoker.

* * * * *

The Slavs have insulting epithets unknown to other people, but they never call one another bare-faced liars.

* * * * *

A writer says homes are cleaner

than they were a generation ago. Ah, well; they are used less.

* * * * *

It is estimated that 87 per cent. of the worrying is done by people who have no other regular occupation.

* * * * *

Monkeys tire of anything quickly, and divorce statistics indicate that there may be something in that Darwin theory.

* * * * *

Correct this sentence: "I don't care if we have no guests," declared the wife; "we are going to use the best napkins anyway."

* * * * *

The Prince of Wales may lose the crown if he doesn't marry. It is one of those unhappy situations where there is no chance to win.

* * * *

The two times when you are reminded of many things you had forgotten are during old age and on the first of the month.

A THOUGHT

They that go down to the sea in ships, that do business in great waters; these see the works of the Lord, and his wonders in the deep. —Ps. 107:23, 24.

Rather see the wonders of the world abroad than, living dully sluggardized at home, wear out thy you with shapeless idleness. —Shakespeare.

What were you paying, Madam, for:

PRUNES?

The Department of Labor at Ottawa says these were the average prices for August.

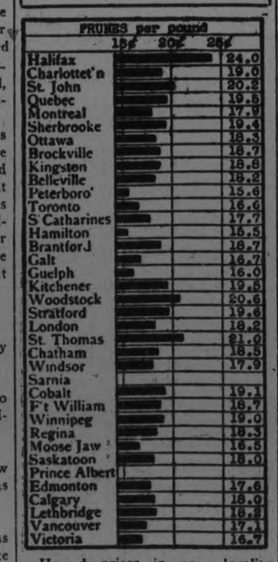

How do prices in your locality compare with other cities? Are you paying more or less than average? These prices are for average good quality "delivered" goods. Watch for the changes in this chart next month.

To-morrow: White Bread.

CATTLE, GRAIN AND PRODUCE

Peterboro—Toronto—Montreal —Winnipeg

PETERBOROUGH MARKETS.

Fruits.

Bananas, 30-60c doz., 10c lb.; oranges, 25c-$1 doz.; grapefruit, 10-15c each; lemons, 30-40c doz.; dates, 10c lb.; apples, 60-75c peck; Gravenstein apples, 50-60c doz.; plums, 75-$1 bbl.; 25c-45c; plums, 85c-$1.25 basket; blueberries, $2.75 basket; canteloupe, 10c-25c each; green grapes, 30c lb.; apricots, 20c dozen; peaches, 85c-$1.50 basket; California, 40-75c doz.; pears, 40-75c doz., $1.15-$1.25 bbl.; thimbleberries, 20-28c box.

Vegetables.

New beets, 3 bunches 25c; new carrots, 2 bunches 15c; parsnips, 5c; domestic onions, 3lb. 25c; Spanish onions, 2 lbs. 25c; green onions, 5c; spinach, 15c lb.; parsley, 5c; green peppers, 5c each; cucumbers, 5c-10c, $1 basket; tomatoes, 50-75c 6 and 11-qt. baskets; endive, 10-15c; string beans, 15c qt.; butter beans, 15c qt.; artichokes, 20c each; watermelons, $1.75 each; radishes, 5c; Swiss chard, 10c bunch; mint, 5c bunch; leaf lettuce, 5c; new cabbage, 5-15c each; new potatoes, 40-60c peck; celery, 10c-15c; egg-plant, 15c-25c each; corn, 25c-30c dozen.

Dairy Products.

Butter, creamery 40c lb., dairy 38-40c lb.; oleomargarine, 25c lb.; eggs, 25-30c doz.; lard, 17-23c lb.; shortening, 20c lb.; cheese, new 30c lb., old 50c.

Fish.

Salmon, pink 20c lb., red 18-25c; salmon trout, 22-23c; white fish, 18c; halibut, 30c lb.; haddies, 18-20c, boneless 25c; fillets, 28c; kippered herring, 20c; salt herring, 60c doz.; sea herring, 10c lb., fresh 3 lbs. 25c

Meats.

Beef, 10c-30c lb.; pork, 18-35c; bacon, 32-50c; sausage, 18-20c; veal, 12-30c; spring lamb, 15c-50c lb.; mutton, 12-30c lb.

Hogs—Thick, smooth, cut, $10.25; select graded, $11.25; dressed, head on, $15.50; head, off, $16.50.

Grain (Wholesale) and Flour.

Wheat, fall, Marquis, 85c-90c bus.; oats, 55c-60c; rye, 65c-75c; barley, 60c-65c; alsike, $4.00-$5.00; peas, $1.25 bus.

Flour, $3.75-$4 half bbl.; pastry flour, 85c-90c 24lb. bag.

Hay, Bran, Etc.

New hay, loose, $12-$14; straw, $8-$12; bran, $28 ton; shorts, $30 ton.

Hides and Wool.

Cow hides, heavy 7c lb., light 8c lb.; horse hides, $2.50-$3 each; calf skins, 10c; sheep skins, $1-$1.50; shearlings, 20-25c each.

Wool, 18-25c lb.

MONTREAL PRODUCE.

MONTREAL, September 17. — There was no change in the condition of the local cash grain market on Saturday. The flour market was without special feature to note. The tone of the millfeed market remains firm and that for rolled oats was steady. The tone to the egg market was firm. Total receipts from May 1 to date was 332,918 cases against 280,135 cases for the same period last year. A somewhat easier feeling prevails in the butter market. The total receipts from May 1 to date were 110,690 packages less than in the same period last year. The cheese market was quiet. Total receipts from May 1st to date have been 67,124 boxes in excess of those for the same period a year ago.

STERLING RATES.

MONTREAL, September 17. — Sterling exchange rates were quoted here on Saturday:

Demand 4.6525.

Cables 4.6550.

FAREWELL TO CAVAN FAMILY

Mr. and Mrs. G. McDowell Recipients of Handsome and Serviceable Gifts—Large Gathering.

MILLBROOK, Sept. 17.—Cavan Community Hall has proved its usefulness many time, since it was opened last February. One of the most delightful social gatherings ever held in the large auditorium was carried out successfully last week, the occasion being in the nature of a farewell for Mr. and Mrs. G. McDowell and family, who are removing this week to Millbrook to reside. It seemed as if the entire Cavan community had gathered at the hall by 8 o'clock to express their regret at losing such estimable citizens from the village, and Millbrook is certainly to be congratulated on gaining a family who will be a decided addition to its church and civic life, though a sister neighborhood feels keenly their loss.

Rev. R. T. Richards acted as chairman, which position he fills capably, keeping the audience in the best of spirits with his humorous stories, remarking in his opening address that while a social occasion is usually a happy one, yet the present gathering was pervaded by a note of genuine sadness. Parting between friends always brings regret, in this case shared by the whole community, for while Mr. and Mrs. McDowell were not going any great distance to make their permanent home, still their departure from Cavanville necessarily meant the severing of ties of neighborliness and that closer intimacy and helpfulness in community undertakings which residence in the one locality makes possible.

The programme was opened with community singing, Mrs. A. Kennedy presiding at the piano, after which Mr. Richards, at the conclusion of his remarks as chairman, invited the guests of the evening to come to the platform, and when they were comfortably seated Mr. James Douglas read the following address, Messrs. H. Keegan and J. Newton on behalf of the citizens presenting them with two handsome oak chairs, an arm chair and a rocker, both upholstered in chintz, with an extra big downy cushion for the rocking chair, adding greatly to its comfort, and as a third number, adding completeness to the gift, a beautiful oak jardiniere pedestal accompanied the chairs:

"Mr. and Mrs. M. McDowell.

"Dear Friends,—It was with feelings of sincere regret that we, your friends and neighbors, learned of your intended removal from our midst.

"We have met together to enjoy one more social evening before you leave us, and we take advantage of this opportunity to testify to the fact that since you became residents of this neighborhood you have proved yourselves to be public-spirited citizens, possessed with a strong desire for the moral, social and spiritual development of the community, showing your active interest in every movement which was calculated to be for the benefit of mankind in general. Our regret is all the more keen when we realize that we will suffer a distinct loss in our community, social and church life by your departure.

"We desire to place on record our appreciation of the many sterling principles which you have exemplified in your lives, principles of integrity, truth, justice and good-will to all. Principles of practise of which tend to the development of the highest type of character, and which, if more generally adopted in every-day life, would make this world a better place of abode, and which would help to hasten the glad day when bickering and strife would cease, and the fulfilment of the prophet's vision be realized, "When men shall beat their swords into plow-shares, and their spears into pruning-hooks." As you go to your new place of abode, while we shall miss the pleasant intercourse which we have enjoyed in the past, our kindest regards will follow you and we trust that your lines may fall in pleasant places.

"We ask you to accept these gifts as a sight expression of esteem and good-will from your Cavan friends. We trust that as you go to your new home, happiness and prosperity may be yours, and that you may both be long spared to exercise the gifts and graces with which you are so richly endowed.

"Signed on behalf of your friends and neighbors—J. R. Newton, H. Keegan, James Kennedy, Jas. Douglas."

Cavan, Sept. 12, 1923.

Before he left the platform Mr. Douglas escorted the recipients of the gifts to seats in the new chairs, and everybody sang heartily, "For They Are Jolly Good Fellows." Mr. McDowell replied briefly thanking the many friends for their kindness, and particularly for the tangible expression of their good-will in the wording of the address and the presentation just made, stating at the beginning of his remarks that he could not speak very well because of the lump in his throat which was troubling him, a sympathetic response from the audience being evident as the speaker paused a few moments before he was able to proceed with what he wished to say. It was ten years since he had first came to Cavan, and the memories connected with his residence in that community would always be of the most pleasant character. He could not close without thanking all who had patronized him when in business in the village as, failing that, he could not have "carried on" as successfully as he did.

Hearty applause followed Mr. McDowell's remarks, and was continued while he and Mrs. McDowell left the platform and resumed their seats in the audience. Their popularity and the spirit of genuine regret at their departure are evidently unquestioned facts. The remaining items on the programme were as follows:

Vocal solo—"Underneath Dat Ole Umbrella," by Miss Muriel Howson.

Reading—"Deacon Brown's Courtship," by Miss Kate Steel.

Vocal solo—"When Irish Eyes Are Shining," by Miss Annie Tinney.

Reading—"The Charge of the Light Brigade as Interpreted by a Small Girl, a Jew and an Irishman," by Miss Muriel Matchett.

Community singing.

Reading—"The Inventor's Wife," by Miss Olive Vassey.

"Auld Lang Syne."

The tables in the basement fairly groaned under their weight of good "eats" when the large gathering adjourned downstairs for supper, and a time of jolly good fellowship together before finally leaving for their respective homes.

Mr. McDowell and family will occupy the house on Main street usually known as the Barnhart property and lately owned and occupied by Mr. and Mrs. Chas. Lunn.

Having sold to Mr. McDowell, Mr. Lunn intends moving into the house on Anne street soon to be vacated by Mr. D. Hampton, the latter and his sisters taking up their residence shortly in the cosy home recently purchased from Mrs. E. J. Whyte.

WRIGLEY'S

Sealed!

At great expense we developed the product to meet our ideals in quality and flavor.

Then we spared no expense to make the package worthy of the contents.

Sealed Tight — Kept Right

Pure chicle and other ingredients of highest quality obtainable, made under modern sanitary conditions.

Keeps teeth white

Aids digestion

Wrigley's Doublemint is a delicious peppermint flavor.

R-4

After Every Meal

Warkworth Personals

WARKWORTH, Sept. 17.—Born to Mr. and Mrs. Thomas Richardson, Sept. 12, a son.

Miss Helen Sloggett left on Saturday for Ottawa, where she has been engaged as teacher in Miss C. Smith's Private School.

Mrs. C. T. Maycock returned on Thursday evening after spending a few days with friends in Keene.

Mr. and Mrs. H. B. Wilson of Hastings were in town Friday.

Mr. John Marks and mother, Mrs. Andrew Marks of Norwood called on friends in town on Thursday.

PROFITABLE.

The Panama Canal is now paying a profit of over three per cent on the investment, according to Colonel Morrow, governor of the Canal Zone.

This is exceptionally pleasing to taxpayers, especially when they recall that the real purpose of the canal is one of naval strategy, practically doubling the effectiveness of our fleet.

"Wonder what an idle Telephone thinks about?"

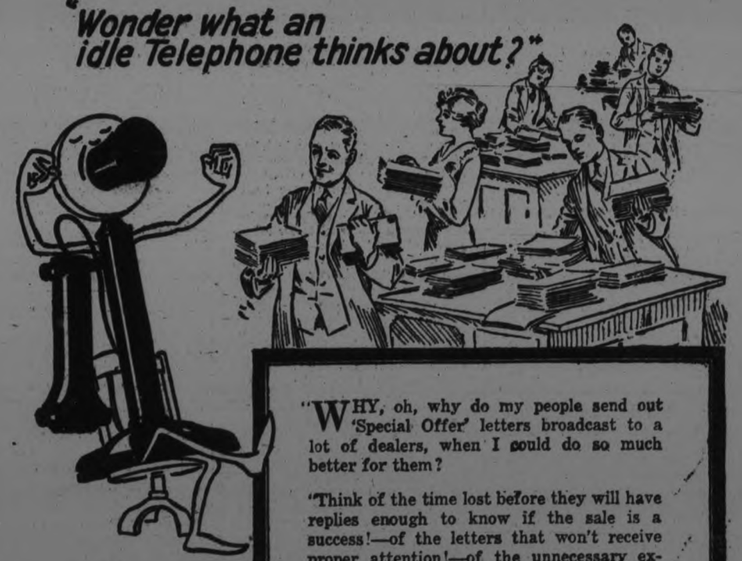

"WHY, oh, why do my people send out 'Special Offer' letters broadcast to a lot of dealers, when I could do so much better for them?

"Think of the time lost before they will have replies enough to know if the sale is a success!—of the letters that won't receive proper attention!—of the unnecessary expense in that big list!

"They'd do better to put *me* in charge of their 'Special Offer Campaigns.' I'm the boy that gets an *immediate* decision.

"In two hours, by Long Distance, I've often sold 60% of a Special Sale stock to a few merchants — and a letter to a small list *telling of that fact* soon disposed of the remainder.

"I can prove that getting quick decisions on important policies by Long Distance is the most economical in the long run."

J. M. McHARDY, Manager

As essential to health as bread or butter, milk or eggs.

Eat more of them

Moir's Chocolates

IN LAKEFIELD AND DISTRICT

LAKEFIELD, September 15. — School has re-opened with an increased number of pupils in both High and Public Schools. The staff of the High School consists of J. M. Simpson, principal, and Miss Corkery and Mrs. F. S. Brown, assistants.

The Public School staff consists of Miss Duff, principal, Misses Kennedy, Preston, Payne and Charlton.

The Grove School re-opened this week with a large number of boys.

The Lakefield Exhibition will be held on 25th and 226th September and the officers and members of the committee are in good spirits, and are preparing to make 1923 the banner year. They are convinced that the bad weather which has marred their day for the past few years has been charmed away by their persistent optimism.

Mrs. W. McAllister Sym, of Grassy Island, Stoney Lake, was the guest of Mr. and Mrs. F. J. Burgess for a few days this week.

The stork called on Mr. and Mrs. George H. Spence on Monday evening and left them a little son.

Miss Walton, who spent the past six weeks with her sister, Mrs. F. J. Burgess, returned to Rochester on Wednesday.

Mr. and Mrs. D. H. Charlton have returned to the village from Kawartha Park, where they spent the summer.

Miss Dorothy Turner spent a day with Mrs. Bert Watley in Peterborough this week.

W. MacAllister Sym, of Toronto, is spending the week-end at Grassy Island, Stoney Lake. Mr. and Mrs. Sym will close their cottage and return to Toronto early next week.

Mrs. E. J. Sanderson and Miss Ada Sanderson have returned home from a visit to friends in Toronto.

SAVE TIMOTHY FOR SEED

Tests made at the Experimental Station Kentville go to show that it is quite profitable for one to grow his own timothy seed. This may be done by seeding timothy at the rate of 10 pounds per acre when seeding down. Or if 8 pounds of timothy 8 pounds of red clover and 2 pounds of alsike are seeded a good even stand of clear timothy will be secured the second year after seeding. It is seldom that there is not a fairly clean stand of timothy somewhere on a farm; such area should be reserved for seed purposes. It does not mean a great loss of hay as the straw after threshing is of fair quality and can be fed unless badly weathered. It was found that a seeding of timothy alone in 1920 gave in 1921 280 pounds of timothy seed and 2 220 pounds of straw per acre after threshing. The harvesting was done August 4th and as the season was dry the seed ripened rapidly. This same area produced 157 pounds of seed and 2475 pounds of hay per acre in 1922. A considerable amount of other grasses particularly red top was noticeable in the 1922 cutting. An adjoining area seeded in 1920 with the clover and timothy mixture mentioned above yielded 186 pounds of timothy seed and 3052 pounds of timothy straw per acre in 1922. This seed was of particularly good quality and much better than the seed from the area in timothy seed for two years.

The practice here is to leave the timothy that is to be cut for seed standing until it is nicely filled and to cut with a binder. The sheaves are stooked neatly and allowed to standi for two or three weeks or until the heads shell readily. It is then taken in and threshed in a threshing mill or with a flail. It sometimes happens that birds cause a great loss from shelling in which case the sheaves should be taken inside to a loft and allowed to stand until they can be threshed.

King George of England is a radio fan.

MILK SNAKE'S EGGS FOUND IN CLUSTER

Casually Mistaken For Fungus at Apsley — Nights Are Frosty.

APSLEY, Sept. 17.—A rather unusual and interesting specimen of natural history was discovered by Hugh McColl one day this week in the form of a cluster of six snake's eggs. They were taken to be at first a distorted and misshapen fungus, resembling that more than anything else, but on opening one out came what is known locally as a milk snake nine inches long. The eggs are elliptical in shape, one and a half inches in length, and are hatching out voluntarily, the young snakes being quite lively.

Outriders of Winter.

The first real touch of winter came on Thursday with a shower of hail, preceded by few flakes of snow, and on Thursday night the thermometer registered four degrees of frost. As a consequence corn, tomatoes and potatoes were blackened. There was also a thin coating of ice on Tuesday morning, with the thermometer at 31 degrees.

On Tuesday evening an enjoyable dance was given by Mrs. Zack Tucker in honor of her daughter, Charlotte, which was attended by a large number of guests in spite of the heavy rain. The music was supplied by Messrs. John Coones and John McColl.

The surveyors who have been for the past few weeks engaged in surveying the road to Bancroft have completed the work, and left Apsley, which has been their headquarters, Saturday.

Mr. and Mrs. Rundle of Norfolk, V., who have been visiting at Hilton's Camp on Loon Lake, returned to their home on Wednesday.

Active building operations are going on in the village. Mr. and Mrs. Stanley Windsor's house is nearly completed, and a good start has been made on Mr. Ben. Coones' new house.

Mrs. Dean has purchased Mr. Marvey Trickey's residence in the village.

NEWS OF HASTINGS AND THE DISTRICT

Rains Benefit Farm Lands But Frost Damages the Tomato Plants.

HASTINGS, Sept. 17.—The recent rains will prove a boon to the farmer as far as the cultivation of the soil is concerned. Plowing was almost impossible on some clay soils, and it was with the greatest difficulty that the land could be got into condition for the sowing of the wheat. Corn and roots will also benefit greatly, while the pasture, which was so dead, is once more showing green.

A great many local citizens attended the Peterborough Exhibition.

Mr. and Mrs. Charlie Plant were in Peterborough on Friday.

Dr. J. H. and Mrs. Hess are in Ottawa attending the Exhibition.

The frost of Thursday night damaged the tomato plants in some sections.

Mr. W. Rogers has leased the farm of Mr. Geo. Hogg on the Norwood road for a term of years.

Mr. and Mrs. Geo. Hogg are visiting friends in Peterborough.

Mrs. Alex. Wilson has returned from a Peterborough hospital much benefited.

A few cases of scarlet fever are reported in this vicinity, and Miss Mae Hinton's school in the Fleming Settlement is closed in consequence.

SUICIDE WAVE SWEEPS JAPAN

By CLARENCE DUBOSE

TOKYO (By mail to United Press).—A wave of suicides swept Japan this summer.

The authorities, seriously alarmed at the spread of a morbid cult, are attempting—so far futilely—to check the tendency.

Suicides are always more or less common in Japan. But recently the idea has become almost epidemic.

It started not long ago when Arishima, the most popular contemporary Japanese novelist, committed "shinju," or double-suicide, by hanging, with one of the best-known woman editors in the Japanese magazine world.

Each left families and letters explaining that since their love could not result in marriage, they had decided to kill themselves, together, in the old Japanese way.

All Japan became highly excited over the affair. Controversies, justifying and condemning the act, raged everywhere. Some of the most prominent literati and liberals in Japan, both men and women, defended the lovers and their deed.

To try to get the picture in American terms: Imagine your favorite present-day novelist and one of the most prominent women publicists in America hanging themselves at the novelist's Newport villa. Imagine everybody, from cabinet members to street-car conductors, defending or condemning it. Imagine some of the most famous women feature writers in your favorite newspaper defending the act absolutely. Imagine, on the whole, a much greater volume of defense than condemnation, both from newspapers and from prominent writers.

Suicide Epidemic

That's about the way the matter stood—and then all over Japan impressionable youths and maidens began to follow suit.

Little Johnnie Jones and Gertie, the soda-fountain cashier—again putting it in American terms—reading and talking about the thing night and day decide, since they love each other very much, that they will stand hand in hand beside the "L" track and throw themselves under an express train. They do.

Jimmie Smith and Lucille, the manicurist, for the selfsame reason that they love each other very much, and it's the fashion to do this way, take a trip to Coney, hop overboard from the Iron Boat, and drown. Others take a whirl at rat poison, and some adopt messier forms of passing out.

This wave of morbid psychology, however interesting an analytical study, has assumed most serious proportions in Japan, as the authorities see it. They're now trying to choke off discussion of the entire business.

But it has gone so far that discussion can't be stopped. For instance recently a professor in a girl's school assigned "The Arishima Shinju" as a subject for essays. Three of the girls in the class have committed suicide and thec professor has been canned. At another school as "Arishima Club" has been organized—a pledge of membership being to perform shinju. An "Arishima dance" has even swept the night cafes of Tokyo.

Meanwhile Arishima's novels are selling like hot cakes. Always popular, his stuff has gone into a dozen extra editions in the last month. The presses can't turn 'em out fast enough for the demand.

Nine bodies of campers have th us far been recovered on the Lincoln Highway between Salt Lake City and Ogden, Utah, following a cloud burst recently. Huge boulders were washed into the canyon through which the highway runs. Traffic was blocked for four days.

BE CAUTIOUS OF SUBSTITUTES

There are several medicines on the Canadian market to relieve Kidney and Rheumatic Ailments, but there is one preparation that seldom fails to give quick relief and for that reason Dr. Banta's Kidney and Rheumatic Pills are in a class by themselves.

This statement is vouched for by well known residents of this city. For instance Mr. Arthur Pinch, well known in the city, states that he was unable to work and suffered severe pains from backache, but after using three boxes of Banta's Kidney and Rheumatic Pills, he was able to go back to work and is as well as ever.

Mr. Thos. Oldham, another well known Simcoe street resident, has no hesitation in saying that for Kidney and Rheumatic Ailments, there is no equal of Dr. Banta's Pills.

Never neglect Kidney Ailments as they are liable to lead to other complications, but always keep on hand a box of Banta's Pills. If they fail to do what we claim for them, return your box to your dealer and your money will be refunded.

Dr. Banta's Kidney and Rheumatic Pills are sold at Lynch's Drug Store, 168 Hunter street. Mail orders attended to promptly. m.w.-84

CLOTHIERS WILL GIVE A DEMONSTRATION

CHICAGO, Sept. 17 (Associated Press).—From the wool on a sheep's back to a suit of clothes on a man's back including all the various evolutions necessary to such an operation is to be demonstrated at the annual ex-Retail Clothiers which will be held in Chicago the last week in September.

It will be an official demonstration as the bureau of standards of the economic department of the United States has loaned its complete woolen mill for the occasion and also will send three government experts to cooperate in the conversion.

The object is to give the man who buys clothing a clear idea of the work necessary to turn out the finished article and also concrete knowledge of the actual cost entailed in such transformation.

Unshorn sheep will be driven into the Municipal Pier where the exposition is to be held through one entrance and the man will walk out another entrance wearing a suit of clothes made from the material obtained from wool sheared from these animals.

An expert accountant will follow every move of the operation and make an official record of the actual cost of each individual part of the work and when the suit is finished the public will be given the official figures.

The retailers also will have a booth of efficiency experts who will show how much of an expense is incurred by the retailer in selling clothes.

Chinese children begin learning the alphabet at three years, at the rate of 1000 letters every three months.

WILSON'S FLY PADS

Kill them all, and the germs too. 10c a packet at Druggists, Grocers and General Stores.

Your Health

By DR. CLIFFORD C. ROBINSON

DIGESTION.

A positive working programme of health includes, as its chief aim, a normal cell-nourishing blood stream as the result of proper vitamines and food content that make for perfect digestion.

Indigestion is often the result of bolted food. Food improperly cooked will cause gas in the stomach, bloating and belching. The same diet continually month after month is another cause. Poisons in improper food, coffee, tobacco and lack of exercise resulting in constipation also induce chronic cases of indigestion.

The teeth, stomach, small and large intestines must all do their part to insure a perfect digestion and healthful elimination. Brush the teeth carefully night and morning and after each meal if possible. One hardly realizes the importance of good teeth until they are lost.

A thorough chewing of food holds it in the mouth until mixed with saliva, the first of the digestive fluids. For good stomach digestion, regularity in taking meals is best. Don't ever eat all you want. Eating whenever you are hungry, means overwork for the stomach.

Vegetables and fruits are rich in the juices and acids that aid digestion. Good stomach digestion aids the small intestinal digestion to a large degree. The large intestines must be kept free and open, after the remaining nutriment of the food mass has been absorbed. To aid this process, walking, bending and reaching exercises will keep the large intestines active.

Don't eat to excess of fats, sugars or starches. Don't become a tea or coffee fiend. Remember that pure drinking water is a great aid to digestion.

REPAIRING ROAD MARMORA-MADOC.

Marble Cliff Pavilion Closed For the Season—Summer Gaiety Ending.

MARMORA, Sept. 17.—There are some extensive improvements being made on the Marmora-Madoc road. Consequently this section of the road is in poor condition for travelling at the present time.

The young people evidently think the time for outdoor jollificati - is drawing to a close. Last Tuesday night a number of young people from Marmora and Deloro went to Crowe Lake for a corn roast, and had a dance afterwards at the pavilion.

Wednesday afternoon another crowd of young people rowed down the river for a picnic and camp-fire.

The last dance of the season was held at Marble Cliff Pavilion on Friday night.

Mr. and Mrs. Hutton of Wingham visited the latter's sister, Mrs. Litt, on Tuesday of this week.

Mr. and Mrs. McCracken and Miss Clara and Mr. Allen McCracken of Warsaw motored to Marmora on Friday and spent the day at the Methodist parsonage.

Mrs. Alex. Kennedy broke her arm on Friday.

Rev. Mr. Watson, Mr. and Mrs. R. Pearce and son, Tom, and Mrs. Litt and daughter, Kathleen, motored to Peterborough on Thursday afternoon.

Miss Dora Osborne, teacher at Warsaw, spent the week-end at her home.

Mr. and Mrs. Geo. Taylor of Warsaw spent the week-end with Mr. and Mrs. Clare.

Will Hold Bazaar.

The Ladies' Aid of the Methodist Church held the first meeting since the holidays on September 12 at the home of Mrs. F. N. Marrett. It was decided to hold a bazaar early in December and plans were made for this. The hostess served a dainty lunch after the meeting.

Miss Alma Osborne attended Peterborough Fair on Friday.

ODDITIES IN NEWS

AX.

England in the first six months this year bought about 85 million dollars worth of goods from Germany, compared with 60 millions in the corresponding period of 1922. English exports to Germany increased similarly.

A few years ago the war-maddened English and Germans were swearing never again to trade with each other. Nations quickly bury the ax when they can see a profit in th burial. War and peace are interwoven with commerce. Free-traders nod approvingly.

CHANCE

Scientific magazines tell how J. D. Dunlop invented the pneumatic rubber tire. His little child, riding in a baby carriage, objected to the bumps of ordinary wheels. So he took rubber rubes, filled them with water and fastened them to the wheels. Later he got the idea of filling the tubes with air instead of water.

From this came the pneumatic tire used on autos and bicycles.

Big services to humanity usually result from attempts to make life happier for a near relative or friend of the inventor. Love—service—is the mother of more inventions than necessity or laziness.

EVENING HATS.

Hats designed for evening and formal wear are of black malines with goura about the brim.

CITY BEAUTIFIERS TO MEET

KANSAS CITY Sept. 17 (Associated Press).—Persons interested in making American cities more beautiful will assemble in Kansas City September 11 for a five day session of the American Institute of Park Executives. The program includes discussion of problems which confront members of the organization as well as inspection of the park and boulevard systems here in Kansas City Kas. and in St. Joseph Mo.

Among the subjects are the national and state parks the comprehensive park system and its relation to the general city plan parks and regional planning, zoning, forest reservations and city forestry in connection with the park system. Delegates are expected to number approximately 275. President Theodore Wirth, who also is superintendent of parks of Minneapolis Minn. will preside.

CHENILLE USED.

Combinations of velvet and chenille and georgette crepe and chenille in rust, brown, navy and gray are featured in the fall overblouses.

Most efficient for the washing machine

Take half a cake of Sunlight Soap, pare it into hot water in your washing machine and stir into a rich suds. Put in the clothes and operate the machine. Later, rinse the clothes and you will find them beautifully clean and snowy white.

The blending of rich cocoanut and palm oils in Sunlight is the secret of its cleansing power—also of its economy.

Sunlight—the purest laundry soap in Canada.

LEVER BROTHERS LIMITED
Toronto

Ask For this 10-day test Coupon brings it **Free**

He Will Say

"Fight film on your teeth daily"

No prettier teeth without that

Do you know that leading dentists all the world over now advise a new way of teeth cleaning? They urge people to fight film.

Millions of careful people follow that advice. You see the results in whiter teeth wherever you go today.

This offers you a ten-day test to show what that method means.

What film does

Film is that viscous coat you feel. Much of it resists the tooth brush, clings and stays.

Soon that film discolors, then forms dingy coats. That's how white teeth lose luster.

Film also causes most tooth troubles. It holds food substance which ferments and forms acid. It holds the acid in contact with the teeth to cause decay. Germs breed by millions in it. They, with tartar, are the chief cause of pyorrhea.

Few people who brush teeth in old ways escape some film-caused trouble.

Two better ways

Dental science has found two ways to fight that film. One acts to disintegrate the film at all stages of formation. The other removes it without harmful scouring.

Those methods were subjected to many careful tests. Then a new-type tooth paste was created to apply them daily. The name is Pepsodent.

Now careful people of some 50 nations employ it, largely by dental advice.

Far cleaner teeth

Pepsodent also multiplies the alkalinity of the saliva, also its starch digestant. One is there to neutralize acids, the other to digest starch deposits. Every use of Pepsodent gives them manifold effect.

That means far cleaner teeth. And they come without harm to enamel, without harsh grit.

These things are bringing a new era in teeth cleaning. You see the results in whiter teeth among careful people everywhere. Now we urge that you obtain them for the people in your home.

Protect the Enamel

Pepsodent disintegrates the film, then removes it with an agent far softer than enamel. Never use a film combatant which contains harsh grit.

Made in Canada

Pepsodent CANADA REG. IN

The New-Day Dentifrice

Now advised by leading dentists the world over

Delightful effects

Send this coupon for a 10-Day Tube. Note how clean the teeth feel after using. Mark the absence of the viscous film. See how teeth grow whiter as the film coats disappear. You will be surprised and delighted. Cut out coupon now.

10-DAY TUBE FREE 1207 Can.

THE PEPSODENT COMPANY,
Dept. T, 191 George St., Toronto, Ont.

Mail 10-Day Tube of Pepsodent to

Only one tube to a family.

"His Master's Voice" **Victrola** "Theatre of the Home"

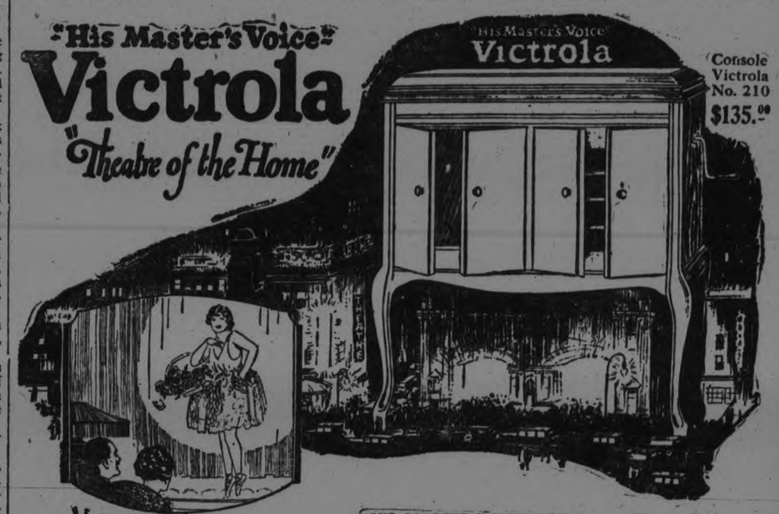

Console Victrola No. 210 $135.00

"Just a Pretty Little Home" from the Musical Play "Her Address"

(A fascinating fox-trot on "HIS MASTER'S VOICE" VICTOR RECORD No. 19106

IMPORTANT! Red Seal Records are now double-sided. Two selections for practically the price of one. Ask for new catalogue! It's Free!

Why "HIS MASTER'S VOICE" VICTROLA dominates!

Victrola sound-boxes are of simple effective construction. No complicated parts to keep adjusted; just simplified and perfected to the finest degree by years of specialization. This is why this vital part of the instrument delivers every variation of tone in a pleasing, exact and perfect manner all the time—also one of the reasons why the worlds greatest artists have chosen "HIS MASTER'S VOICE" Victrola as the only instrument capable of fully interpreting their great genius.

"HIS MASTER'S VOICE" is the voice of an endless programme of living entertainment, known as "The theatre of the Home"—and how appropriate! For whatever your mood—whatever the climatic conditions—the price of an orchestra chair is a mere pittance—and it is yours to say what entertainment shall unfold.

The imaginary curtain rises—a momentary hush—and then—it is the immortal voice of CARUSO singing "FOR YOU ALONE"—and true to the title of the song he is singing for YOU alone—You and YOURS comprise his audience.

An intermission—someone calls for modern melody—the "Great White Way" orchestra has entered your home—unseen—to play "CAROLINA MAMMY".—Your eyes have closed and you have difficulty in believing that these musicians are not indeed on a stage and that you have an orchestra seat in a REAL theatre.—It is just as though these living entertainers had been invited to YOUR home for YOUR special hour of happiness.

Such is the spell of "HIS MASTER'S VOICE" Victrola and ("HIS MASTER'S VOICE"-VICTOR RECORDS)—they alone—are capable of giving you this sense of COMPLETE FULFILLMENT and perfect reproduction.

And this very perfection of performance—this very superiority—has influenced many to refer to all instruments as Victrolas.—It is a compliment which we look upon with disfavor for it not only defeats your best interests but ours as well.

For your protection every genuine Victrola bears our famous trade-mark "HIS MASTER'S VOICE"—make sure it is on the instrument you buy.

Genuine "His Master's Voice" Victrolas from $37.50 to $615.00

HIS MASTER'S VOICE, LIMITED

"His Master's Voice"—Victrola

INCREASED SERVICE AT LESS COST IN THE P.O. DEPT.

Judging from some remarkable results in the way of enlarged service to the public, coupled with decreased cost of administration of the Post Office Department during the past fiscal year, Hon. Chas. Murphy—"Genial Fighting Charlie"—Canada's Postmaster General, certainly earned the three months' recuperative holiday he took last Session. Mr. Murphy started in some eighteen months ago to houseclean thoroughly the big department of which he took charge. Economy and efficiency were made meaningful words and were applied to every branch of the service with Mr. Murphy's characteristic energy and decision. He overworked on the job and last winter suffered a nervous breakdown. Under doctors' orders he took a long rest in the south. He returned last month and is now again actively superintending the big smoothly-running department and pointing with justifiable pride to the results already achieved.

For the first time in the history of Canada, the department is able to present an annual statement showing decreased cost of administration despite largely increased service to the public. For the fiscal year ending March 31st last, the revenue increased by $2,707,694, while the expenditures show a reduction of $326,923. This means a net betterment, as compared with the previous twelve months, of $3,034,617. The business of the department continued to expand and the mail matter handled was larger than ever before. By the adoption of more businesslike methods and the co-ordination and economizing in the services rendered, the Postmaster General was enabled to show this remarkable betterment without withholding necessary expansion in any direction and without interfering at all with the convenience of the public.

The increase in revenue is due, in large measure, to the larger revenue from parcel post facilities, including the insurance and C. O. D. features, and thes marked increase in money order business. In the month of May last, for instance, the department sold over one million money orders as compared with 750,000 for May of last year.

In the economies effected were included from $300,000 per year in better organization; $400,000 per year in railway transportation of mail; and $50,000 per year through a simplified form of dealing with registered mail.

United States Postal Conference

In December last the postal conference between the United States and Canadian authorities resulted in changes in the postal arrangements of considerable advantage to both countries. Agreements were reached facilitating the exchange of mail between Canada and the United States and providing for a more equitable division of the expense involved. As a result of the conference, Canada was saved at one stroke, $110,000 per annum which was formerly paid for the conveyance of American mails across Canadian territory from Buffalo to Detroit, the United States authorities agreeing to take up that payment.

A further advantage secured by Canada was in increased payments by the United States on express parcels carried to Canada aggregating about $300,000 per annum. These are some of the new sources of revenue of the Post Office Department.

Among other advantages accruing to Canada from the conference are the increased facilities for parcel post exchange, reciprocal arrangements for insurance of parcels, increased indemnity for lost registered articles, better special delivery service, improved money order service, more convenient arrangements for the treatment of the mail matter posted without sufficient postage and a very much improved exchange of the dead letter service between the two countries.

Arrangements were also made under which parcels from Canada will be conveyed through the United States to all South American countries with some of which, such as Argentine and Brazil, it is anticipated, that considerable parcel post business may develop. This new arrangement means a saving of from three to four weeks in time, as previously, parcels for South America had to be sent to England and thence shipped back across the Atlantic to South America.

Dominion Postal Conference

In pursuance of a policy inaugurated in the month of February, 1922, weekly business conferences are held in the Post Office Department at which the heads of the several branches are present. These conferences have had results beneficial alike to the department and the public. As an extension of that policy, a conference of Dominion postal officials was called in October, 1922. The purpose, broadly speaking, was a desire to promote co-operation between employees of the postal service of Canada, and to increase and extend the efficiency of that service. The results of the conference amply justified the expectations of those who collaborated in arranging it. Discussions took place which have since served as the basis for the consideration of the policies of the department and improvements in postal arrangements have resulted and are continuing to result which are proving of material advantage to the postal service and the public at large.

In the first half hour of this conference an agreement was reached regarding a change in the method of dealing with registered letters, whereby for the future the records will be simplified and forms in the nature of acknowledgements of registered mails will be discarded. It is estimated that this alone will result in an annual saving of at least $50,000.

C. O. D. Service

A Post Office C. O. D. Service was established in October last, and is providing an additional commercial facility which business firms, particularly retailers and those in various lines of repair business, apparently appreciate. The number of C. O. D. articles mailed since October, 1922, has increased from 14,684 in that month to 39,000 in June last. The increase since Christmas has been gradual and shows that this service is becoming very popular. The total number for the eight months the service has been in operation is approximately $200,000. The C. O. D. fees and the additional postage which this business has brought in show a favorable balance for the eight months of approximately $70,000.

HELPING DAD KEEP PEACE IN THE LION FAMILY

The 5-year-old son of the keeper of the Memphis, (Tenn.) zoo helps his dad keep the animals happy by petting three of the small lion cubs. The cubs on the left is giving splendid evidence of a jealous disposition even this early in life, isn't she?

CAMPBELLFORD AND DISTRICT

Methodists Hold Financial District Meeting — Will Raise $10,000 For Missions—Real Estate Deals

CAMPBELLFORD, Sept. 17.—The Financial District meeting of the Campbellford District was held on Friday in the Methodist church, the district being well represented, and the chairman, Rev. C. W. Barrett, of Stirling, presiding.

The forenoon was devoted largely to the consideration of the several connexional funds. The financial needs of the departments were discussed and the financial objectives sent down from the offices of General Secretaries were accepted by the district.

The district will aim to raise $10,000 for Missions, and this amount was allotted in proper proportions to the various circuits on the district.

The afternoon session was taken up with addresses on vital themes by able speakers. Rev. R. A. Whatam, of Colborne, President of the Conference, spoke chiefly of the Church Union question, stating briefly what had been done already and what remained to be done, emphasizing the thought that the Church must be careful to catch and use all the inspiration and power that ought to come through such a movement.

Rev. Mr. Morgan, returned Missionary from China, spoke of Mission work in China and stated that the great need of that country was clear vision and a true heart. He expressed the belief that the great hope for China was in Christianity and not so much in any particular form of government.

Rev. Mr. Campbell addressed the meeting on Evangelism, showing that evangelism lies at the base of all our Christian work. He spoke most favorably of religious education for children but emphasized the thought that the Church must still keep up its work for the adult who has not yet accepted the Christ.

A very impressive and inspiring session was brought to a close by a period of earnest prayer in which several took part.

REAL ESTATE TRANSFERS

T. L. Diamond has negotiated the following real estate sales:

The farm of Seymour Waller in Rawdon township to Arnold Wannamaker of Stirling, who will take possession 1st of November.

The residence on the River Road known as the Maun property, to Fred Keller of Healey Falls. Mr. Keller will move into his new home 1st October.

Rev. L. Slingerland's residence on Kent street, to Robert McArthur, Seymour, who takes possession at once. Mr. Slingerland, who since March last, has been presiding elder of the Free Methodist District here, was transferred to Toronto at the recent meeting of Conference held at Newmarket.

HAUL TOO COSTLY FOR ALBERTA FUEL

Report Says Experimental Low Rates to Ontario Are Abandoned.

MONTREAL, Sept. 17 (Canadian Press).—Alberta Coal as a competitor with American anthracite appears to be an impossibility, owing to geographical conditions and cost of long haul. As a result, experimental low rates on Canadian National Railways have been abandoned and rates returned to ordinary tariff, which means the impossibility of hauling Alberta coal to Ontario at rates to compete with Pennsylvania anthracite.

Reports to the officials were last night confirmed by J. E. Dalrymple, superintendent Canadian National Railways in charge of traffic, who made the following statement:

"The tariff on coal from Alberta to Ontario points has been advanced to $12.70 per net ton of 2,000 pounds. In other words, certain tariffs have been in effect to limited territory, and it is now proposed to cover points, Ottawa and west and Brockville and west, at a tariff of $12.70 per ton.

CAR DISTRIBUTORS URGE TAX REFUND.

Dealers Forced Into Liquidation, Says Representative.

OTTAWA, Sept. 17.—Speaking at the exhibition directors' luncheon here Saturday, J. R. Dixon, of the Automotive Section of the Retail Merchants' Association, made a strong plea for a refund of one and a half million dollars collected from the automobile distributors under the luxury tax since repealed. The automobile dealers said Mr. Dixon, were treated differently from any other class of tax-payers in that the tax was collected in advance.

"Every section of the community and the press," Mr. Dixon stated, "are supporting us in our claim. The imposition of the tax and the manner in which it worked out forced a dozen distributors into liquidation and put them in a humiliating position. Is there any reason why a refund should be withheld? Ten dealers in Ottawa lost $27,000 as a result of the tax. An injustice exists and I maintain it should be righted," said Mr. Dixon.

FIND EMPLOYMENT FOR HARVEST HELP.

Special Effort to Place Britishers at Other Work.

OTTAWA, Sept. 17 (Canadian Press)—W. M. Jones, director of Administration of the Soldier Settlement Board, has been assigned by Hon. James A. Hobb, Minister of Immigration, who also has charge of the Soldier Settlement Board to co-ordinate the efforts of the different agencies engaged in finding work for the thousands of British young men who came to Canada in August to work in the harvest fields of Western Canada. A large number of them will find themselves without employment once the threshing is completed, and in the majority of cases they intend to remain in Canada if they can place their services.

The department of immigration and colonization, the employment services of Canada as also the railway companies, are actively engaged in trying to place these recent British arrivals, who include skilled as well as unskilled workers, and already a number have found permanent jobs. A number, trained in shipbuilding work, have been engaged by a shipbuilding firm at Collingwood, Ont.

Attendance Decrease at Ottawa Exhibition.

OTTAWA, Sept. 17.—The 1923 exhibition closed on Saturday night with a record attendance for the last day. Nineteen thousand passed through the gates after 5 o'clock, mainly to participate in the Mardi Gras celebration bringing the total attendance for the day up to 54,500 as compared with 51,000 in 1922. For the entire week the total attendance was 306,700 as compared with 307,000 last year.

It will be some days before even an approximate estimate may be made of the financial success of the exhibition but the directors and management are confident that there will be a comfortable balance on the right side.

Police Find Cocaine in Chinese Teashop.

PORT ARTHUR, Sept. 17.—Provincial police at Fort Frances with the co-operation of the city police of International Falls, on the Minnesota side of the Rainy River, carried out a raid on a tea shop conducted by Chinese at Fort Frances, Saturday and found a cache of cocaine in a wood pile back of the shop. Lee Gum, the proprietor, and two drug addicts, are on remand for trial. Bail has been set at $14,000 for the three.

CHARGED WITH FRAUD

OTTAWA, Sept. 17.—Robert S. Carter, Detroit, appeared in the local police court Saturday, he was remanded until Monday. Carter was arrested here by Detective MacDonald on a charge of fraud laid by the Toronto police who stated that Carter had sold two Toronto men the sole rights for the Auto Radiator Co. of Sarnia, and had accepted money from both. He is being held for the Toronto police.

KILLED BY STREET CAR

OTTAWA, Sept. 17.—William H. O'Connell, 58, a C.P.R. employee, was instantly killed on Saturday night when he was run over by an Ottawa electric railway westbound car on Wellington street. O'Connell was standing on the eastbound tracks, apparently waiting for the car to pass, when he suddenly fell on the westbound tracks before the car could be brought to a stop. Harry O'Connell, of Toronto, is a son, and Irene O'Connell, of Montreal, is a daughter.

When the price of good tea is high, many poor cheap teas are offered to the public. Those that buy them learn to their sorrow that price does not indicate their cost. To the pound more satisfying and flavory cups can be brewed from a fine tea like "SALADA", hence its real economy in use.

PERIOD OF LIOUIS XV.,

Nicely Reflected in the Heintzman and Company Pianos.

The piano case of the Heintzman & Co., Louis XV design, one of the 1924 models shown by this firm, reflects in a very perfect manner the period of this famed ruler of the seventeenth century. It is a handsome upright Grand Piano with plain top door, and is illustrative of the peculiar art finish familiar to the rococo period. But most important of all else in the Heintzman & Co. Piano of every design is the exceptional tonal quality. There is a rare worth and distinctive character in this individual tone. Peterboro Branch, George and Hunter streets.

Delaware has such a big apple crop there may not be enough jugs and bottles to hold it.

CORNS

stop hurting in one minute!

For quick lasting relief from corns, Dr. Scholl's Zino-pads stop the pain in one minute by removing the cause—friction and pressure.

Zino-pads are thin, safe, antiseptic, healing, waterproof and cannot produce infection or any bad after-effects. Three sizes—for corns, callouses, and bunions. Cost but a trifle. Get a box today at your druggist's or shoe dealer's.

Dr Scholl's Zino-pads

Put one on—the pain is gone!

Following the mine explosion disaster at Frontier Mine No. 1, near Kemmerer, Wyo., burials were held of the 97 dead. It required many grave-diggers to complete the grewsome work.

Amazing Evidence Is Given by Mrs. Sheppley

"Tanlac has meant health and happiness to me and I wish that I could tell every sick person in Canada what a grand medicine it is," says Mrs. Amelia Shippley, well known and highly esteemed resident of 157 McNab Street North, Hamilton, Ont: "I have not only gained nineteen pounds in weight but am now free of stomach trouble that had made life miserable for me for four long years.

"This stomach trouble was so bad that I was not eating anything to speak of and I remember once that I went for two whole days without touching food. Many a time there was so much gas on my stomach that I thought I would surely die, and I would have to strain every muscle in my body to get my breath. The smothering spells at night were terrible and I would have to sit up in bed with the lights on, unable to lie down for fear that my breath would leave me entirely. My heart would palpitate and skip until I thought that I had heart trouble, and to add to my burden of suffering my nerves got all unstrung, and I would tremble like a person ninety years old. Many days I did not get out of bed, much less do my housework.

"I tried so many medicines without getting any benefit that I didn't think anything would help me. But when I got Tanlac it did not take but one bottle to convince me it was the very medicine I had been needing all along, and now, after taking seven bottles, I am again a well and happy women. Why, just yesterday for dinner I ate a big plate of ham, cabbage, potatoes, carrots and peas, besides some broth and dessert. I could not have done that two months ago for one thousand dollars. My heart beats regularly, and all that nervousness, fear and sleeplessness is gone, too. I could just shout for joy for the way Tanlac has made a new woman of me is little short of a miracle."

Tanlac is for sale by all good drug gists. Take no substitutes. Over 37 million bottles sold.

Tanlac Vegetable Pills are Nature's own remedy for Constipation. For sale everywhere.

MARKED SITES OF TORTURE AND DEATH

PENTANGUISHENE, Sept. 17—Two and three quarter centuries of neglect came to an end yesterday when Canada's most ancient historical ruins Fort Saint Marie I and Fort Saint Marie II were officially marked and commemorated by the Historic Sites and Monuments' Board of Canada.

The spot upon which heroic missionaries, Jean DeBrebouf and Gabriellalement unflinchingly suffered martyrdom and torture at the hands of Iroquois rather than desert their Huron converts has been presented to Canadian people by Charles Newton upon whose lands the ancient site has been located. The sacred spot was also marked with a large cairn yesterday.

The ceremonies were attended by many of foremost historians and research workers of the Dominion including Brig-Gen. E. A. Cruickshank chairman of the Historac Sites and Monuments' Board H. P. Biggar, European representative of Dominion Archhives eDpartment; L. J. Burpee Ottawa, President of Canadian Historical Society; Rev. Father E. J. Devine of Montreal, representing the Jesuit Order, to which the martyred missionaries of Huronia elonged; A. F. Hunter, secretary of Ontario Historical Society; James H. Coyne of the Historical Sites and Monuments Board; James Mitchell Goderich of the Dominion Archhives and officers of the Historical Societies of Penetanguishine, Midland and Orillia.

C. E. Wright, M.L.A. and Mayor Payette of Penetanuishine, entertained the visitors at the Midland Golf and Country Club. Ovide Sious of Lorette Grand Chief of the remanent of the Huron nation descended from the survivors of the massacre, missed train connection and telegraphed his regrets from Allandale.

A THOUGHT

Even a fool, when he holdeth his peace, is counted wise; and he that shutteth his lips is esteemed a man of understanding.—Prov. 17:28.

I do know of those that * * * only are reputed wise, for saying nothing. Shakespeare.

¶ Well Mother! The children are settled down in school again but the old problem still faces you. It is up to you to provide everything for autumn and winter from boots to a bottle of cough mixture.

¶ It's a busy time for you. New clothes are needed for growing boys and girls; more substantial food for cool days must be thought about; books and games for the approaching long hours of darkness are needed to keep home happy.

¶ Let your newspaper help you. A few minutes spent every day in reading the daily store news in the advertisements which the merchants have inserted for your information will save you many fatiguing hours of shopping.

¶ Which stores can supply you, and most economically?

¶ Learn all this by reading the daily store news comfortably in your home newspaper in your own easy chair.

READ THE ADVERTISEMENTS

The Mothers' Time Savers

ADDED OUTLETS AND WINTER HEATING.

With Winter rapidly approaching and fuel at a premium the Fates have combined to emphasize the importance of the electric wiring in the nine million homes of the country which enjoy the convenience of electric service. Whole states will experience difficulty in securing adequate coal for house heating and it will be imperativ for the more favored communities to conserve their coal supplies to the utmost. No coal should be wastefully consumed. There will be a crying need for every pound of fuel which can be collected from the Atlantic to the Pacific and from Canada to Mexico. Frugality in coal burning will be imposed upon all.

Heat energy will be at a premium and one excellent way of making most effective use of the limited supply is to employ the electric fan used in the summer to temper the surplus heat for distributing and circulating the warmed air from radiators and heaters. A substantial saving in coal consumed will result if this is done. Then the judicious use of electric heaters will add greatly to the comfort of the home atmosphere. Judicious is emphasized for though every effort will be expended to keep the light and power companies running full blast these public utilities will also have to husband their coal reserves.

This all means that the provisions for the use of electricity in the home should be promptly increased. The outlets used in summer for electric fans will be similarly utilized in the winter. Accommodations for electric heaters should be provided for light sockets possibly available in summer for other uses will be required for their true function during the shorter days of Winter. Additional convenience outlets are needed for the electric heaters and for greater utilization of electrical conveniences invariably desired no matter how craefully the home may have been wired originally.

HELD ON CHARGE OF CRIMINAL ASSAULT

Peter Munroe, Alias Hickerson, Arrested by Campbellford Police Chief.

CAMPBELLFORD, September 17—Peter Munroe alias Hickerson, 35 years old, was arrested here on Sunday afternoon by Police Chief Duncalfe on a warrant charging him with criminal assault, the complainant being a married woman in Marmora.

The prisoner was taken back to that village last evening by Constable Gillen, who came after him as soon as he was notified of the arrest.

The alleged offence was committed two years ago, and Munroe was arrested at that time but managed to break away from the authorities, who have been looking for him ever since.

The Chief was on his way home to dinner when he noticed a car stalled a short distance from his home on Centre Street. The car belonged to Joseph Lindsay, of Seymour, and Munroe was with him.

The Chief's son was helping Lindsay to get the car in running order again.

Telephoning to Marmora from his residence, the Chief was assured that Munroe was still wanted, and going out to the car he placed him under arrest.

Munroe tried to run, but the officer was too quick for him. He offered the Chief $50.00 for his liberty, but was warned that he was liable to have another charge, that of attempting to bribe an officer, laid against him.

Munroe has been working, he said, at various places in the district since his escape from Marmora. He was in Campbellford for the Twelfth of July, and the Chief got a glimpse of him then, but lost him in the crowd.

Nerve-Worn Women Gain Strength and Vigor by Using

Dr CHASE'S NERVE FOOD

Another Fire.

The firemen were called about 9 o'clock on Sunday night to the residence on Sebastopol street owned by R. S. Southworth, and occupied by C. Collins, who recently arrived from England to take a position as foreman in the carding department of the Campbellford Cloth Company. The woodwork in the rear of the kitchen stove caught fire but this was put out without turning on the hose, and the damage was but slight.

METALLIC PETALS.

Solid crowns of silver cloth petals are seen on certain of the fall hats. The brims are of black panne.

For Weakness TAKE Vin St-Michel
(St Michael's Wine)

Make Your Trip More Enjoyable by a Refreshing Night on Lake Erie

(Your rail ticket is good on the boats)

Thousands of west bound travelers say they wouldn't have missed that cool, comfortable night on one of our fine steamers. A good bed in a clean stateroom, a long cound sleep and an appetizing breakfast in the morning.

Steamers "SEEANDBEE"—"CITY OF ERIE"—"CITY OF BUFFALO"

Daily, May 1st to November 15th

Leave Buffalo - 9:00 P.M. } Eastern Standard Time } Leave Cleveland - 9:00 P.M.
Arrive Cleveland - 7:30 A.M. } Arrive Buffalo - 7:30 A.M.

Connections for Cedar Point, Put-in-Bay, Toledo, Detroit and other points. Ask your ticket agent or tourist agency for ticket via C & B Line. New Tourist Automobile Rate—$10.00.

Send for free sectional puzzle chart of the Great Ship "Seeandbee" and 32-page booklet.

The Cleveland and Buffalo Transit Co.
Cleveland, Ohio

The Great Ship "Seeandbee" the largest steamer of any inland waters of the world.

Fare $5.50

Guide Posts of Business

RIDING along an unfamiliar road, you depend upon sign posts to guide you. Whether you're hitting the thank-you-mams in a flivver or soaring along in a costly car, they do their work equally well.

To-day, as you spend your money to fill your needs, advertisements are waiting to direct you. They are the guide posts of business. They point the short, straight road to satisfaction in buying. They will serve you well, whether you spend much or little.

Do you stop to read the advertisements? They are published to tell you exactly where to go for what you want. They lead you to values of which you would never know were they not there to guide you.

And remember that advertising always points out goods of unquestioned value. When a store or manufacturing concern puts its name on goods and tells you about them, you may be sure that they are worth consideration. It does not pay to advertise unworthy merchandise.

Be guided by the advertisements

NATIONAL SHOE Sept. 17th to 22nd WEEK

"HOMAGE TO BEAUTY AND STYLE"

FROM the courtly days of our ancestors—"when knighthood was in flower"—to our more practical era, there has ever been a keen response to grace and beauty of style. Invariably the refinements of detail identify the shoe of pre-eminent value. And yet how many when choosing their apparel fail on that one point? One has but to turn their head, and in many cases you will find someone in handsome street costume with a pair of slippers fit only for the boudoir or ball-room. Madam should have footwear for every costume and it is the main purpose of the shoe dealers throughout Canada during this one week to combine their efforts to increase the sale of better shoes in the Dominion.

PATENT OXFORD

Footwear fashions show appealing newness. The patent oxfords of Fall will provide final touches of comfort and smartness to many costumes. Very attractive lasts in black patent have designs outlined with two rows of grey silk stitching, low flanged heels and Goodyear welt soles. These are obtainable in B, C and D widths, and in sizes 3 to 7. Priced at

$8.00

SECOND FLOOR

STRAP SLIPPERS

How well the new shoes for Fall show such a tempting array of browns. This calf strap slipper for instance in a rich shade of brown has panels and straps of bamboo buck in a lighter shade, cuban heels and welted soles are other admirable features of this snug fitting shoe. Strap effects are much in evidence and are more likeable than ever. Priced at

$9.00

PATENT BROGUES

Here we have a shoe that will find favor with the subdeb, a new oxford of black patent. Military heels add much to their comfort and brown edgings on welted soles and heels lend an air of distinctive newness. Priced at

$8.50

You Are Invited

to view the many pleasing lasts and new shoe styles and try them on at your leisure.

THE BROGUE

For the woman who walks for the joy of walking we have a real oxford in English brogue style, fashioned from genuine Scotch grain in a medium shade of tan. And then they are built with sturdy double soles and lined throughout with English kip. Sizes 3 to 8. Priced at

$10.75

FOOT STYLE AND COMFORT FOR MEN

A man maintains his self-respect and his reputation for neatness by keeping his shoes up to the mark. An extra pair of shoes is as logical to-day as an extra pair of trousers. There is more sense in keeping wrinkles out of shoes than out of trouser knees. No man is well dressed who neglects his pedal extremities, and the fellow who ambles about these days in shapeless, run-down shoes advertises himself as a back number. As a matter of good business, wear decent shoes.

TAN CALF OXFORDS

One may be assured of style from tip to heel and sturdy quality through and through. Real men will take an infinite amount of pleasure and satisfaction from these shoes. All have rubber heels. Priced at

$7.50

GUN METAL CALF

Balmorals and Oxfords. Men who are on the lookout for the newest thing in footwear will be among the first to introduce these exclusive and snappy lasts. Their up-to-the-minute features display nothing of the freakish but accord with the correct dress ideas of the well groomed man. Priced at

$10.00

MEN'S SHOP

The GRESSMAN Limited

LOSS OF CHURCHES IS SERIOUSLY FELT

TORONTO, Sept. 17 (Canadian Press—The effect of the Japan disaster on Christian missions in that country will vary as widely as methods of work vary, according to statements given out by officials of the Methodist Missionary Society. What is called newspaper evangelism, which is really a campaign of advertising and correspondence, need scarcely be affected at all, but the loss of churches, schools, orphanages and social settlements will be seriously felt.

By adopting the use of modern advertising the "follow-up" methods in Christian propaganda the Canadian missionaries appear to have prevented the destruction of their enterprise in Dai Nippon. The first generation of Canadian preachers and physicians in Japan relied upon the Japanese thirst for the English language and western culture to get a hearing for Christianity. Today their colleges have to turn away hundreds of students. Last year the Kwansei Gakuin or Methodist College at Kobe accepted 1,600 students and because of insufficient staff and buildings had to reject 1,200 applications.

But in recent years many congregations had been established and by Canadian and Japanese gifts churches had been built up in the larger cities in the devastated area. More recently still the workers, notably Dr. Daniel Norman, now on furlough on Toronto, turned to newspaper evangelism.

During 1922, his latest year of work along this line, Dr. Norman had more than eight hundred letters of enquiry and thanks. When leaving for Canada he was able to turn over to his temporary successor a list of 560 persons who were under his instructions by mail, so effective had his advertisements, letters and pamphlets proved. He has sold over a hundred New Testaments to inquirers and has had 21 baptisms from those on his list.

Naturally Dr. Norman is an enthusiast in favor of this modern method of reaching the people in the rural sections. He points out that, like Canada, Japan is a newspaper reading country, covered by newspaper circulation as by nothing else. This is due to the fact that while illiteracy is practically unknown and nearly all have had a public school education, still the number who rely on anything but the daily or weekly newspaper is very small. The advertisements used are small in size but the campaign is continuous, and, owing to the scarcity of funds, very carefully planned. The following-up is individual and persistent and the good faith of applicants for further information is tested by charging them half the cost of the literature furnished.

LONDON LETTER

By MRS. CECIL CHESTERTON

LONDON, Sept. 17.—(By Mail).—The Crown Prince of Sweden with his son Prince Bertil and his daughter Princess Ingrid have fallen in with the present fashion of visiting London in the months of August and September. The family seems to have democratic tastes and to enjoy the informal style of their reception. The Crown Prince has become a familiar figure in the parks and the children's delight with Kensington Gardens takes them very often to the Round Pond where under the shadow of Peter Pan the young people thoroughly enjoy themselves. I understand a general tour of England's most attractive spots is to be made by the Crown Prince before he returns to Sweden. Another visitor lately arrived is Princess Ileana of Roumania. She is staying with a relative in the West of England and spends most of her days bathing from the Cornish coast. The artistic colony who have staked out that part of Cornwall for their own are enthusiastic as to the Princess's bathing dress which incorporates the national colors of Roumania, a soft blue with flaming vermilion. The wearer has a complexion which can stand the contrast.

London society is considerably stirred by the statement of the Bishop of London that the conditions prevailing in our parks and open spaces is scandalous. His Grace himself has not conducted a personal investigation, but a certain council for the promotion of public morality has employed men of great experience to "observe." These men state that they have seen many cases of impropriety. The Chief of the Office of Works, however, says that officials of his department visit Hyde Park night after night but never see anything more shocking than two young people kissing each other behind a bush. It was George Gissing who observed that the streets were the drawing room of the poor, in which case we may regard Hyde Park as their parlor. It is rumored that the Bishop desires an alteration in the by-laws which govern parks and open spaces, and intends to ask that Hyde Park may be closed at an earlier hour, while the army of overlookers shall be increased. The point is likely to be raised in the House at the next Session.

The company of Red Indians encamped at the Cystal Palace are enjoying London immensely. Two ancient Redskins, Chief Goes-In-The-Lodge and Standing Bear, who play prominent parts in "The Covered Wagon," shortly to be released in London, are impressive-looking persons. It was somewhat of a surprise, however, and a little disappointing, to discover that the old Chief was a Varsity man and had taken a brilliant degree in the States. In spite of degrees, however, they still wear their native moccasins, feathers and colored blankets, and each man carries a tomahawk. I am told that our Royal visitors from Sweden are giving the Chiefs a special reception. It is difficult to say whether the Chiefs or the hosts will be the more impressed.

For the first time at a West End theatre a woman is stage manager. "The Green Goddess," William Archer's melodrama, is being produced under the direction of Miss Maude Howell She is not, however, British but American. Mr. William Arliss who plays the lead is even more American than she is, though he was born in England. We have had many woman managers over here including Mrs. Patrick Campbell, Lady Wyndham, Miss Marie Lohr and Miss Gladys Cooper, but up to the present stage managers have been of the male sex, though their assistants are very often quite young girls. There seems to me no reason why we should not have a successful woman producer. There are already several in the States and I believe the experiment has been tried with great advantage in the film world. It will be interesting to see if Miss Howell's pretty but rather obvious twang affects the company. We can imagine an Eastern potentate using the Oxford accent, but Oxford-cum-New York in Central Asia would be startling!

The increasing number of motor accidents owing to the inexperience of owner-drivers is likely to lead to an alteration in the law. At present—unlike the Dominions or America—any owner can take out a license on payment of five shillings. The driver who plies for hire, however, has to pass a most severe test. But while owners without the slightest knowledge of a car are let loose on the public this affords but little protection. It is suggested that no owner should be given a license until he has shown himself qualified to handle a car and possessed of certain mechanical knowledge. So strong is public feeling on this question that while Scotland Yard looks after the taxi-drivers the London County Council licenses the owners. It is thought that the Automobile Association which only qualified motoists can join, will bring pressure to bear on the authorities.

The question of Policewomen for London has once again been raised. Scotland Yard considered that the expense attached to a special corps was not commensurate with their usefulness, and it was decided to demobolize the women. Lady Astor, however, opened a campaign for their retention, and as a compromise some twenty women were retained. Now a demand for the reinstatement of the corps has been launched. Scotland Yard is once again considering the question. The official argument against the policewomen is that they have not the right of arrest, their functions being mostly "advisory," such expenditure of public money is not justified.

BRAVE ACTOR

It's a brave movie actor who won't allow a man to double for him when doing a risky stunt. John Bowers leading man wouldn't, and now he's in bed nursing a broken leg. In trying to "bulldog" a steer, his foot caught in the stirrup of his saddle and his horse dragged him along the ground. The leg broke above the ankle.

SAVING SEED OF GARDEN PEAS AND BEANS

There is no apparent reason why every person who has a garden should not save seed of these two crops for planting the following year. The seed is easily harvested, can be safely stored in a dry place, and is usually of better vitality than that bought. If a variety does particularly well it should be retained for the next year. A great saving could be effected also, as a very small area will produce seed that would cost a dollar or two if bought. Further, if seed is saved, more is usually available for planting than would likely be bought, and in this way much more of these desirable vegetables will be grown.

When the peas have nicely matured, the vines are pulled without shelling the pods, and piled into small piles to dry. This takes from four days to a week, according to the weather. Should wet weather ensue and the piles become compact, they should be turned over to prevent the seed from remaining damp and spoiling. If a loft is available it is a good plan to take the vines inside and spread them thinly, when they will soon dry out. When the vines are nicely dried out in the field it has been found that to put them into bran bags and hang them up in a loft away from mice until they are threshed is a good plan. After they are threshed they can be placed away from mice and sorted over when time permits. If not for sale no sorting is necessary.

Beans, when nicely matured and after the leaves have been removed by frost, are pulled and allowed to dry for a day or two, when they may be handled in the same way as peas. If bean rust is present it is wise to select pods free from the disease before threshing, keeping this seed separate from the rest. Those showing the disease after being threshed should be sorted over carefully and any showing signs of blackened skin should be discarded. This is an indication of the presence of the disease, which is carried over in the seed.

It does not require much time to save the seed necessary for a good garden, and those who make a practice of saving their own seed are always pleased that they have done so. If it is desired to get into newer and better varieties and only a limited number of plants are being grown, a year or two of careful saving and selection of rust-free seed of these varieties will build up a satisfactory stock. The harvesting of garden peas and beans is not different from the method of harvesting similar field varieties of these crops.

A FARMER'S ACCOUNT BOOK

Any merchant handling several different lines of goods would regard it as folly to neglect to keep a complete set of books enabling him at all times to ascertain his profits and losses on the various commodities he sells, his assets and liabilities, and so on. A manufacturer who failed to do so would be heading for insolvency. It is curious, then, that Canada's basic industry—agriculture—should be carried on, so far as individual producers are concerned with it, in so casual a manner with regard to account-keeping. Especially is this strange when it is considered how simple farm book-keeping is by comparison with that of other businesses.

In a survey of some eight hundred farms conducted some time ago it was discovered that very few farmers indeed followed anything like a complete method of accounting, while a large number adopted absolutely none at all. These, beyond having a sort of general idea as to "what paid," were often quite hazy as to actual returns from different lines of work.

In order, if possible, to remedy this undesirable state of affairs the Dominion Experimental Farms system has published an extremely simple farmer's account book, which will adequately serve all necessary purposes. In size and thickness it is no larger than a school exercise book, and is designed to last a complete year. To "keep" it needs no knowledge of ordinary accounting; simply the ability to write and add; and a record of all transactions might be made in an hour a week. A few plain directions as to making entries, some aids to taking inventories, a table of silo capacities and a gestation table, are given on the insides of the cover, while on the back are printed calendars for last, this and next year.

In the book itself are pages for the entry of receipts and expenditures (both of which may be seen at a glance on the same page) relative to cattle, horses, sheep, swine, poultry, crops and labor; and there is also ample space for miscellaneous items. There is a page for amounts owed to and by the farm, and forms on which may be made inventories of land and buildings, of live stock, of feed and supplies, and of machinery. Following is a page on which may be filled out a summary of the year's business, together with the few directions necessary to filling it out intelligently at the end of the year. Further, for the farmer's information there is a table in which to enter acreage and yield of crops, and one in which to keep a live stock service record.

The whole thing has been reduced to the simplest possible terms, and should prove, to the general farmer, one of the most useful publications issued from the Experimental Farms for some time. It should be recognized that farming is a business, the same as any other. If a business is not paying, the owner of it wants to know just why it is not doing so. This little book will enable the farmer to keep an accurate record of each department of his business, find out how little, and so be able to adjust matters accordingly.

The "Farmer's Account Book" is obtainable from the Publications Branch of the Department of Agriculture, Ottawa, at a nominal charge of ten cents. No postage need be placed on letters of application.

ENVELOPE PURSE.

The envelope purse, composed of very small beads, is one of the smartest types seen.

LARGE CONGREGATIONS

(Continued from page 1.)

asked him to be baptized with the baptism that meant the acknowledgement of sins and the need for remission. John, with his keen insight looking into the eyes of Jesus, whom he did not know to be the Messiah, knew that here was one who needed no repentance. It is as if he had said, "I am calling men to repentance and remission of sins, but Thou hast no need of repentance." Jesus said "It becomes thus to fulfil all righteousness." The glory of the statement is in the last word, but the crux is in th first—"thus".

Righteousness Defined

"Righteousness is right" the speaker declared, "and right is a standard." Any standard that fails ceases to be a standard. "We must have a standard of right in which there is no variablesness. The standard of right is in God, and in individual men righteousness is perfect adjustment to God." Quoting Tagore in his statement that summer homes, motor cars and bank credit must not be put in the same category with God, the speaker declared that he did not think people did this today. "But they put these things where God should be and adjust their lives to them instead of to God," he declared. "The trouble with the world to-day is men are adjusting their lives to things and not to God. It may be that a man makes a bow to God once a week, but for the other six days he lives as if there was no God in the universe."

The man who is right with God cannot fail to be right with himself and with his fellow man. When humanity is right with God, and not until then, will swords be broken into pruning hooks and the nations learn war no more. Righteousness with things does not mean a man will not have a motor car, but he will drive it as he should. It does not mean he will not have a balance at the bank—he may have more credit and less cash. Righteousness begins with a man right with God and proceeds with a man right with other things.

In his winning way the speaker exhorted his hearers to follow righteousness that they might have a part in the Kingdom of God.

Y.W.C.A ACTIVITIES

Monday—Recreation 6.30 Beginners; 7.00, Beginners; 7.30, Intermediates; 8.30 Life Saving.

Tuesday—10.00 to 12.00, Ladies Class 2.00 to 4.00 Recreation; 4.00, Junior Lessons; 4.30 Diving; 5.00, Boys Class; 5.30 De Lavals; 7.00 to 9.30, Recreation.

Wednesday—10.00 to 12.00, Ladies' Classes; 2.00 to 5.00, Recreation; 7. Life Saving Class Bronze Medalion; 8.30, Life Saving Class Silver Medalion.

Thursday—10.00 to 12.00, Ladies' Classes; 2.00 to 5.00, Recreation; 7.00 to 9.30, Recreation.

Friday—9.30 to 12.00, Recreation; 2.00 to 4.30, Recreation; 4.30 Special Junior Swimming Meet; 6.30, Beginners Class; 7.00 Beginners; 7.30, Intermediates; 8.00, Intermediates 8.30, Special Senior Swimming Meet.

Saturday—9.30 Juniors; 10.00, Boys; 11.00 Junior Life Saving Proficiency, Elementary Certificates.

CANADIAN WOMAN WINS PRAISE FROM AMERICANS.

TORONTO, Sept. 17 (Canadian Press).—Miss Isobel Lount Evans, a former Toronto girl, is one of the many Canadian women who have won recognition for themselves in one way or another in the business or professional world across the border. Though she is a graduate of St. Luke's Hospital Training School, and during the war rendered valuable service in connection with the Red Cross Nursing Chapter in New York, Miss Evans' chief interest for the past ten years has been centred in her own pet enterprise—a laundry.

Because she has ever believed in and worked for the ultimate success of her venture, and because her energy and willingness to shoulder a burden were backed by an intimate scientific knowledge of textiles and their care, gained at Columbia University, Miss Evans has had the satisfaction of watching her little business expand until today her establishment frequently finds itself immersed, both figuratively and literally, in a sea of soiled laundry.

"We are very proud of the way Canadian girls have made good in the United States," declared Miss Evans. "They have worked hard, they have not shunned responsibility, and they have in most cases been well rewarded." She told the interviewer that she had had parcels come from as far as England, and one man in Florida sent up his weekly parcel of laundry all winter long.

KING VICTOR EMMANUEL'S TWO DAUGHTERS ARE ILL.

ROME, Sept. 17. — (Canadian Press).—Premier Mussolini to-day received a telegram from King Victor Emmanuel at Racconigi, saying grave developments in the condition of Princess Mafalda and Princess Giovanna had occurred and that he was recalling Crown Prince Humbert to Racconigi. The Princesses are second and third daughters, respectively, of the King, and are reported suffering from intestinal fever.

LAMP WICKS

Wipe lamp wicks with a soft paper, being careful to remove the charred particles. This will give a straighter wick than to cut with scissors.

Buy in ½ Pound Tins.

ORINOCO

Genuine Age Mellowed Virginia

CUT FINE FOR ROLLING CIGARETTES

CUT COARSE FOR YOUR PIPE.

In 25¢ and 25¢ packages and ½lb. tins

THEIR WORK FINALLY CROWNED WITH SUCCESS.

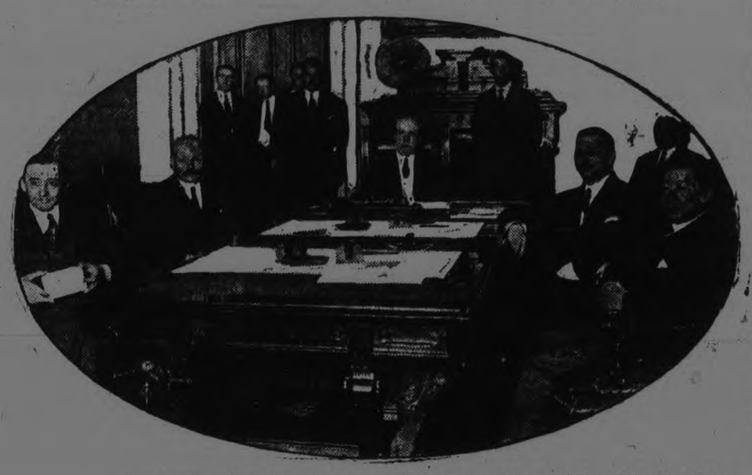

...plomatic room of the State Department Washington, when ratification of th. Five Power Naval Treaty, the Four Power Pacific Treaty and the supplementary agreement to th. Pacific Treaty, were recently effected. Left to right: Augusto Rosso for Italy H. G. Chilton for Great Britain, Charles E. Hughes for the United States Andre de la Boulaye for France, Masanao Hanihara for Japan. Ratification came shortly after the death of President Harding at whose instance the entire work of effecting naval agreements was started.

ABOUT FORM LETTERS

You know what a form letter is—the kind sent to thousands of people ,all the letters identically alike except that the name of the recipients are carefully filled in to make each letter seem personal.

The form letters is claimed by modern advertisers as one of their inventions. But form letters were used by the Hebrews as far back as 500 years ago. Samples of these ancient missives are discovered among the rare manuscripts of the Elkan Nathan Adler library.

"There is nothing new under the sun."

One of the fifteenth century form letters was designed to be sent by fathers to sons who were neglecting their work at college. Quotation: "I heard a report today that made me tremble and my ears tingle; a report that you have relinquished your studies for the pursuit of pleasure and the follies of the world." And so on.

Another old-time letter was for dunning deadbeats. It apparently was the familiar No. 17 of a series: "I have your letter and have read your words, but they have passed into my ears as liquid that is poured into a funnel, entering at one end and leaving at the other. Your excuses do not please me. Do not suppose that you will succeed in concealing your designs." And so on.

The Adler collection of 500-year-old form letters is almost startling in the way it discolses that ancient people had much the same problems as we have today—deadbeats, wayward sons, etc. The collection gives forms of use in congratulating, borrowing money, proposing marriage, renewing friendships;In short, practically everything covered by a Model Letter Writer book such as was in common use a generation ago.

Life is an endless theatrical perfance. The actors and the stage settings change ,but the plot repeats through eternity.

BOTANISTS OPPOSE BUTTERFLY FARM PLAN; SEE DANGER IN PEST IF ALLOWED TO SCATTER.

A recent dispatch from Los Angeles, Cal., telling of the plan of John Hewlett of Redlands, Cal., to establish a butterfly farm on public domain has produced some unfavorable comment in botanical and horticultural circles. Mr. Hewlett's idea was to use forty acres, planting the entire tract in flowers particularly attractive to butterflies, raising them for their colors for decorative purposes.

Botanists say that this may prove a dangerous proposition for the farmers and fruit growers of California, and point out the havoc wrought by the browntail moth and the gypsy moth in New England. These butterflies, says one authority of the Western scheme, will not stay on the farm where they were hatched, but will fly away to other places and lay their eggs, which will hatch out into caterpillars and proceed to devour other people's crops and flowers.

In case Mr. Hewlett's application is granted, it will be safest to limit his activities to such species as are now found in that immediate locality, said Dr. W. E. Britton, State entomologist of the Connecticut Agricultural Experiment Station, who thinks it is a matter in which both the Federal and State authorities should be interested.

"If Mr. Hewlett's efforts are confined to the diurnal lepidoptera, or day-flying butterflies of his locality, there is no great danger of spreading pests to the farms of California," said Dr. Britton. "On the other hand, if he attempts to rear exotic species, especially of the moths, there is great danger that some serious pest may be introduced.

"It is true that some of our common butterflies are pests, but these species are now distributed all over the United States, so that a few more would make little difference. The great majority of butterfly species can hardly be classed as pests, and many of them in the larval stage feed upon obscure or unappreciated plants.

"In case of moths, however, there still remain many pests which have not yet been brought into the United States, and their presence here would be a calamity. Many other species not regarded as pests in their native habitat might become serious pests under the new and changed conditions."

In case Mr. Hewlett's application, recently made to Supervisor R. H. Charlton at Los Angeles, is granted, Dr. Britton said, both the Federal and State authorities should be certain that his activities involve only such species as now occur in that locality.

FELT USEFUL.

Old felt hats can be turned into iron holders, kettle holders, rubbing pads for waxed floors and rounds to go on chair and table legs.

A SURE THING

PARKE'S BUGBANE

Exterminates Redbugs and keeps the house clean. In sprinkler top cans, 25c.

BOND'S DRUG STORE

Cor, George and Hunter Streets

They Say—

Interesting Thoughts of Interesting People

PROF. MICHAEL I. PUPIN, scientists: The search for a novel idea, the necessity of blazing a new trail, is of itself a great stimulus. We might say that in general the men who are likely to succeed are the ones who find inspiration in the necessity of doing a difficult thing in a new way, while the men who fail are those who balk and sulk because the old way isn't good enough. Good ideas are very apt to come to me while I am in a con-versation with some one on a topic remote from the problem I have been puzzling over."

* * *

MRS. MANLEY L. FOSSEN, member of the Republican National Committee of Minnesota, in an interview: "We Americans need to know something of the customs of other countries and their potential contributions to our national life. When we stop to realize that one-seventh of our population is foreign born, one-third is of mixed foreign parentage and that the majority of our present immigrants were peasants who had never seen a slum until they came to the United States, we unquestionably have some unwarranted prejudices to discard and some facts to face."

* * *

THE REV. JACOB C. PISTER, Chicago preacher who has just returned from Germany in an interview: "Prohibition in Germany and Austria is being treated as an economic, rather than a religious question. Drys there are not applying the methods that accomplished prohibition in the United States. In both countries they are attempting to educate the people to the knowledge that they can not afford to drink and that therefore they must not. They are succeeding."

SPORT WEAR.

A short sports jacket of white brushed wool has a long rolling collar of bright orange wool in surplice style.

PEASANT SKILL.

Peasant embroidery is seen on many of the wool suits as well as on heavy coats on serges designed for service.

HAND WORK.

Hand work is seen on nearly all the smart frocks in the form of embroidery of fine hemstitching.

DRIED OR FRESH.

Dried vegetables should be put in cold water to stew, fresh ones in hot.

A CLEAN ICE BOX.

Wash the ice before putting it in the refrigerator. Otherwise it may carry in unnecessary dirt.

INCREASE CLOSET SPACE

Strips of wood screwed to the closet back and filled with nails and screw hooks for hanging up things will nearly double closet space.

FOR THE SOUP POT

Save the leaves from celery and parsley for the soup pot. They can be dried in the oven and kept in a jar till needed.

Unsolved Mysteries

THE PEASANT CZAR

Upon the death of Ivan the Terrible the first ruler of Russia to assume the title of "Czar" the sceptor of power seemed destined to pass either into the hands of Fedor Ivan's eldest but feeble minded son or into those of Demetrius then an infant only two years old. But it was then that Poris Godunoff the Russian prime minister decided that the time was ripe for a political coup which would give him the power he had craved for years. Accordingly he disposed of Feodor imprisoned the Empress Dowager and sent the child Demetrius under heavy guard to the town of Uglich where he was unmolested during the succeeding years.

When Demetrius was nine years of age however Gudonoff evidently began to be disturbed by the growing sentiment in favor of the boy for he launched a conspiracy against the rightful heir to the throne which resulted in the lad's apparent death. One day while Demetrius was playing in the courtyard of the castle in Uglich all of his attendants were suddenly withdrawn and the child was left alone. A few moments later a servant returning to the place where the prince had last been seen discovered the body of a boy dressed as Demetrius had been dressed but with his throat cut from ear to ear and his features so disfigured that positive identification was impossible. The news was promptly spread that the young prince had been murdered a statement which was accepted without question at the time but later developments led to a mystery as puzzling as that which surrounded the fate of the French dauphin at the time of the Revolution.

Some fifteen years later one of the servants of the Polish Prince Wisnioweck came to his master and informed him that he was the rightful Czar of Russia exhibiting as proof of his contention a diamond cross which had been a baptismal gift of the son of Ivan and a jeweled seal bearing the crest of Demetrius. The servant's story was that an agent of Godunoff had carried him off from the castle at Uglich after mutilating a peasant lad who resembled him in a general way and that he had been reared in Poland as a peasant entering the service of the Prince while he was still a youth. The diamond cross and the jeweled seal appeared to confirm the strange story but no explanation was given of the reason why the supposed Demetrius had kept his identity a secret for more than ten years after Godunoff's agent had left him in Poland—or possibly Wisnioweck did not care to delve too deeply into this as Boris was an enemy of Sigismund King of Poland and this monarch was glad of the opportunity to cast Godunoff from the throne of Russia.

Sigismund apparently convinced of the truth of the pretender's claim equipped a Polish army and dispatched it into Russia where Demetrius was hailed as a deliverer by the populace who chafed under the severity of Boris' rule. In spite of a crushing defeat on the plain of Dobrinichi the leader of the Polish forces attained his objective when Godunoff came to his death from poison and the claimant to the throne of Russia led his army into the old capital of Moscow where he demanded the crown as his right.

The Moscow nobles however were more sceptical of the pretender's claims than the people had been probably because word had spread that the supposed Demetrius was nothing more than a tool of Sigismund and that the entire affair was a plot whereby Poland might secure control of Russia. As a final test they proposed that the mother of Demetrius be brought from the convent where she had been imprisoned for more than twenty years and allowed to decide whether the claimant to the throne was really her son. The old Empress feeble and almost blind received the young man alone in her apartment. After hours had passed she emerged and announced to the multitude that had gathered that this was really her supposedly murdered son and less than a week later Demetrius was crowned Czar of all the Russians.

During the year that followed Demetrius angered his subjects by the introduction of many Polish customs and finally after his marriage to Maryna Mnizzek a Polish girl of noble family the nobles became so enraged that they broke into the apartment of the Czar and killed him. The leader of the assassins Vasili Shuiski then seized the throne and under threats of torture secured an alleged confession from the old Empress that she had identified Demetrius as her son in order that she might be released from her convent prison and permitted to enjoy the fortune which he had promised her.

But even the passage of centuries have failed to develop definitely whether Russia was ruled by the son of Ivan the Terrible or by a peasant imposter who was the tool of Sigismund of Poland.

So On, Forever

Down in Yucatan, southern Mexico, an army of Indians, under the direction of scientists ,are digging up the palaces and temples of the ancient civilization of the Maya people. They lived more than 2000 years ago, and were sufficiently advanced to produce a race of artists.

The Indians have several years of digging ahead of them. Discoveries, fascinating, possibly sensational, will be made. You'll read a lot about this digging in the news between now and 1926.

Chichen Itsa, the chief city of the Mayas, was as large as Chicago is to-day. Thousands of years from now, future scientists may be digging out of mud and sand the remains of Chicago.

Over in England, Queen Mary finishes her famous doll's house. It's only eight feet high. But the greatest English architects designed it. English artists painted tiny pictures to hang on its walls. Barrie and other writers wrote miniature books for its library.

This doll's house is to be passed on to future generations as a perfect record of a fine English home in 1923. It has modern plumbing, electrical fittings, a garage housing wee autos perfect to the last detail, even a wine cellar with real Hootch in small bottles.

No matter what may be dug up in the Maya ruins of Yucatan, it will seem crude alongside the devices of modern times. A lot of changes come in 2000 years. And after another 2000 years the doll's house of Queen Mary will seem as crude as Maya ruins seem to-day.

Man is steadily improving himself toward an unknown but definite goal —or maybe man is merely improving his equipment rather than his real self.

RESTORES THE COURT WHERE LINCOLN PLEADED

SPRINGFIELD, Ill., Sept. 17 (Associated Press).—Restoration of the old courthouse at Metamora, Woodford county, last remaining building in which Abraham Lincoln pleaded cases in the old circuit days, with Adlai Stevenson and Robert Ingersoll, has just been completed.

E. S. Martin, supervising architect of Illinois, who has been studying historical spots and buildings for years, had general charge of repairing and restoring the structure, which had been changed so much that Libcoln, were he to have seen it, would not have recognized it.

The original lines of the courthouse, according to Mr. Martin, were very good. It was built on the classic models so often found in New England and Virginia—portico of four doric columns surmounted by a tower and belfry.

But the building which was erected in the forties was remodeled in 1870. Two wings were added and the portico removed. The old stairway in the rear of the building had been taken out and an outside stairway constructed where the portico had been.

There was a photograph of the court house as it originally appeared, but even the memory of the old settlers failed to tell L. L. Tabias, state superintendent of construction, what the first floor plan was. He set out to discover the location himself.

By carefully examining the walls, he found a place where a partition had once been. He tore up a portion of the floor, and found the hole boarded up when the stairs had been removed. What kind of a stairway it was nobody knew. Finally in the basement of a private house, covered with the dust of decades, he found portions of the old banister. From this fragmentary evidence he reconstructed the stairway as it looked when the legal giants of another age ascended it to the circuit courtroom.

IN REMEMBRANCE OF THE GOOD

It cannot be that they are dead,
Those souls which shone so bright;
A beacon-light to show the way
To heaven from Nature's night.

FIGHT.

A Cherokee Indian, single-handed, goes on the war path and delivers a sound beating to six Chinese in a New York chop suey restaurant. Somehow this fires the imagination of even a pacifist. No matter how much we believe in peace, none of us is rid of the instinct that makes the heart beat fast at a fight against odds.

That instinct, inherited from savagery, is one reason we still have wars. As for the Indian's exploit, the thrill subsides like a punctured tire when we learn that the battle was about how much he should pay for his order of spaghetti, and his weapon was a catsup bottle. There's no romance in any fight, after you investigate.

TO CLEAN SILVER.

The black marks which silver gets from contact with green vegetables sometimes can be removed by rubbing with alcohol.

On the Road to Tomorrow

YOUR little boy is travelling the road to Tomorrow. What are you doing to help him on his way?

You have travelled the road--are you giving him the benefit of your experience? Are you guiding him past the by-ways which mislead; helping him to keep in the highway which leads to success?

Are you making provision for his education?

Year by year you see more university graduates entering the field of business; see them crowd competitors out of the most desirable positions; see them promoted over the heads of competitors who started in business as boys and served years of apprenticeship. The present keen competition makes a university education almost essential to success.

Some men are forging ahead who are self-educated, yes—but they are so few in number that they are conspicuous because of that fact.

In every phase of business to-day—in every walk of life—the educated man has the advantage. He has broader knowledge; is better equipped.

Education gives a man or woman poise and self-confidence—qualities which attract, and which constitute the essentials of leadership. And education has, in itself, a value in dollars and cents.

Consider these facts, taken from government reports:

Men who as boys left public school at 14 years of age earned on an average $500 a year. High school graduates who left school at 18 years of age, earned an average of $1,000 a year. At 58 years of age the high school graduate who had worked 4 years less had earned $18,000 more. And statistics show that time spent in high school and university is worth at least $40,000 in the lifetime of each university graduate.

You think that your son will go to university, of course. All parents do. But investigation shows that out of 1000 children to enter public school only 343 enter high school and only 72 enter university. And *only 23 children out of every 1000* who enter public school *graduate from university.*

These facts and others relating to the education of children are presented in a book which we have prepared on the subject. These facts concern both boys and girls—men and women. Many of them will astound you; all of them will interest you.

This book also contains information regarding the cost of education for various professions—tuition and maintenance—at Canadian universities. Every parent should read it.

Most parents plan for their children's education. This book will help *you* to prepare so that *your* plans will be carried out. A free copy will be sent to you if you ask for it. Just mail us this coupon giving your name and address.

THE IMPERIAL LIFE
ASSURANCE COMPANY OF CANADA
HEAD OFFICE - - - - - TORONTO

L. W. SCOTT, Branch Manager
George & Hunter Sts., PETERBORO

COUPON
The Imperial Life Assurance Company of Canada

Please send me your FREE BOOK dealing with the education of children.

Name_____

Address_____

The Examiner's Pictorial Page

Elephants for traffic cops is New York's latest. Whenever a car tried to evade the signals, Jumbo just leaned against it, and the over-eager motorist didn't have a ghost of a show.

Ontario is doing its share toward increasing the birth rate. Thomas Varey of Brantford is only 75 years old, but he already has fifteen grandchildren, and a healthy, wholesome looking lot they are, too.

Going up in the air is one of President Cosgrave's favorite pastimes when he is not held to the ground by his arduous duties as first man of the Irish Free State. He also uses the airplane frequently for business purposes. It worked in fine for electioneering during the recent political campaign.

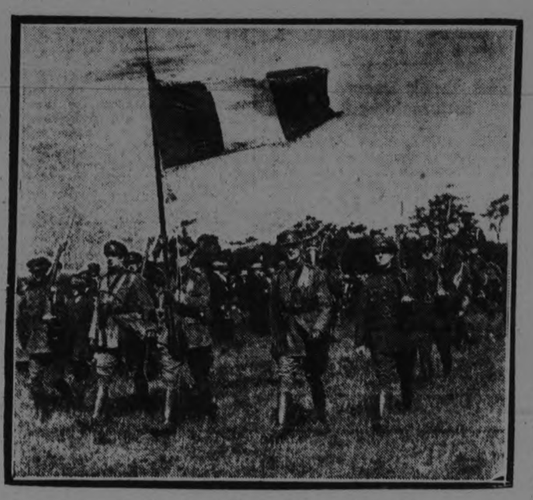

Five thousand officers of the Irish Free State army recently paraded in Phoenix Park, Dublin, in memory of General Michael Collins.

Beauty and comfort are combined to an unusual degree in this smart sport coat of raccoon fur. The collar is of the "Chin-chin" variety, while the warm, roomy sleeves are fashioned after the Mandarin style. It promises to be a popular fall model.

Caught in the act of making up, Mme. Olga Petrova, the beautiful dramatic actress and authoress, does not seem to be very much put out. She is back on this continent now after spending the past few months in Europe.

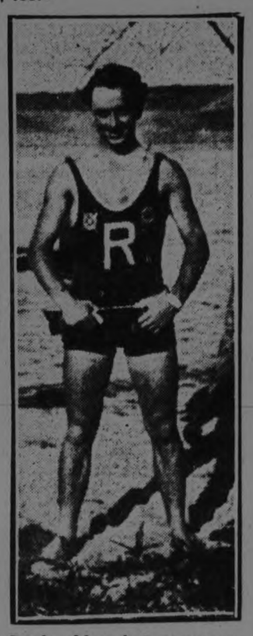

Gordon Vennels is a western athlete who is more at home in the water than on land. He holds the Saskatchewan championship for the 100-yard dash, was captain of the U.T.C. water polo team for 1923, and is captain of the U.T.C. swimming team for 1924.

Miss E. Frickey (No. 16) wins the women's amateur championship of England in the 880-yard run, after a hard tussle with Miss C. L. Lane.

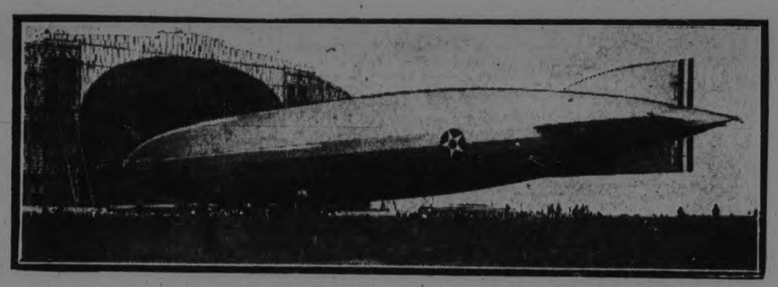

A trip to the north pole and back without any trouble is what U.S. Admiral Moffett says this leviathan of the air is capable of. It is the ZR-1, the first American-made rigid dirigible.

Escaping from soviet Russia after a thrilling flight during the revolution, Dora Stroeva made her way to Paris and rapidly won a leading place for herself on account of her rare ability along the line of theatrical management. She is coming to America later in the month.

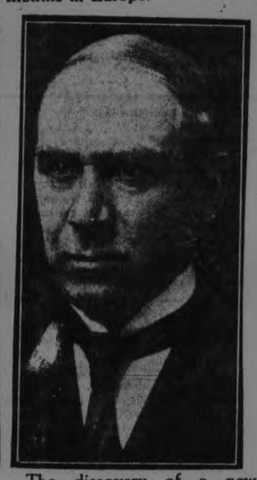

The discovery of a new chemical which will revolutionize the next war is credited to Sir Robert Robertson, English government chemist, who is director of explosives in the research department. The nature of the chemical is being kept a closely guarded secret.

Lord and Lady Astor were among the interested spectators at the Westerham Hill horse show. The class for mares with foals is being judged in the picture.

A pretty finish to the 120-yard high hurdles during the recent Irish Free State army championships at Croke Park, Dublin.

Three bashful girl-workers resting in a side street of Yokohama before starting out on their daily trudge to market.

Here is a charming portrait of the Hon. Barbara Frankland, the only daughter of the Baroness Zouche of Haryngworth and Sir Frederick Frankland, Bt.

Silk weaving was one of Yokohama's principal industries before the disaster. The machinery is primitive, but the product is peerless.

Margery Allingham is only eighteen years old, but she has already written a novel that has won the universal praise of British book reviewers.

C.G.E. Lose in Oshawa --- Belleville Out of Running --- Tilden Tennis "Champ" Again

TILT BETWEEN CHAMPS SHOWS FINE TWIRLING

Lakeviews Came From Behind and Beat Maple Leafs After Tidy Argument Between Young Teams.

READY FOR FINALS.

Peterboro's two finalists in the junior and juvenile O.B.A.A. series, respectively, the Lakeviews and the Maple Leafs, clashed at Riverside Park on Saturday in a seven innings exhibition affair in which the form shown by the two teams augurs well for their success against the Western Ontario representatives.

The Lakeviews won from the juvenile champions 8 to 3, but the Maple Leafs went into the last inning 3 to 2 in front, only to blow up in the seventh, and allow Manager Lew Lebarr's team to rush six runs over the platter. Up to that time it has been as tidy a little argument as you would care to look at, with the pitchers having a big edge on the batters, and the way the two outfits performed indicates that they are well worthy of representing Peterboro in the Ontario finals in their respective classes.

For five innings it was a battle of southpaws, Whitehouse starting for the Lakeviews while Chuch Bradley was on the firing line for the juveniles. The Lakeviews earned two runs off Bradley in the second and the Leafs came back with a pair in the third, one of which was earned, the other being made possible by two passed balls in succession. And that was all the scoring for five frames the two clever southpaws having the batters thoroughly in hand, and each allowing only four hits in the five innings. aMnager Lebarr worked Doug. Moore the last two sessions and the right hander allowed but one scratch hit and an unearned run. Bradley who had held Lakeviews without a hit from the second innings was hit safely by the first two batters in the seventh. He then fumbled a bunt. Delehaye made a wild throw to third, and then the Leafs cracked, Whitlow's double with the bases full completing the disaster.

The work of the pitchers was the big feature. Whitehouse fanned nine and allowed only four hits in five innings. Moore had but one lucky hit registered against him in two frames, and Bradley retired twelve by the strike out route, and permitted only seven hits. The Lakeviews showed all kinds of "pep" in the field and had but one error in the defence, while the Leafs with a solitary boot charged against them in the first six frames, bunched four errors in the final session. Delahaye and Thirnbeck for the Maple Leafs and McIntyre for the Lakeviews, were the only players to get more than one hit, and the only extra base blow of the day went to Whitlow, a sharp grounder that bounded over Thirnbeck's head.

Lakeview started the scoring in the second inning, after Collins had fanned; Whitehouse singled to right, went to second on a wild pitch and scored on McIntyre's single over second, after Bradshaw had fanned. J. Lebarr was passed. Cameron singled back of second, scoring McIntyre. L. Lebarr rolled to Bradley for the third out.

Charlie Curtis' crew tied it up in the third. Franks walked and went around to third on two passed balls, while Corbett and Bradley were striking out. Delehaye singled to short, scoring Franks and after stealing second came home himself on Hall's long single to right. Grant fouled to L. Lebarr for the third out.

The teams battled along on even terms until the sixth when the Maple Leafs shot out in front. Moore went to the rubber for the Lakeviews in that innings, and D. Grant, the first Maple Leaf to face him, reached second on Cameron's wild heave to first. Thirnbeck's hit to right which bounced over L. Lebarr's head, scored Grant, but Thirnbeck was picked off first. Corbett rolled to Bradshaw and Johnston struck out.

Lakeviews won out in the seventh when the Leafs after giving a great exhibition "blew." Halliday started the fireworks by singling to right, and McIntyre hit safely over second and when Bradley missed L. Lebarr's sacrifice bunt, the bases were filled. Cameron struck out, but Halliday scored when Delahaye threw low to third in trying to catch him off that bag. Lebarr was passed, filling the bases again. Moore hit to Franks who fumbled, and everybody was safe, McIntyre registering. Whitlow's two bagger which hopped high over Thirnbeck's head, clearer the bases, the batter going to third when the ball rolled past Hall. Collins was thrown out by Franks, Whitlow carrying the sixth run of the inning over. Whitehouse struck out.

LAKEVIEWS—

	AB	R	H	PO	A	E
Cameron ss	4	0	1	0	0	1
L. Lebarr 1b	3	1	0	9	1	0
Moore 2b, p	3	1	1	1	2	0
Whitlow m	4	1	1	0	0	0
Collins c	4	0	0	10	0	0
Whitehouse p 2b	4	1	1	1	3	0
Bradshaw 3b	2	0	0	0	1	0
Halliday 3b	1	1	1	0	0	0
McIntyre lf	3	2	2	0	0	0
J. Lebarr rf	1	1	0	0	0	0
	29	8	7	21	7	1

MAPLE LEAFS—

	AB	R	H	PO	A	E
Delahaye c	3	1	2	12	0	1
Hall m	3	0	1	0	0	1
D. Grant rf	3	1	0	1	1	0
A. Grant rf	0	0	0	0	0	0
Thirnbeck ss	2	0	2	1	0	1
Marchens lf	3	0	0	0	0	0
Johnston 1b	3	0	0	6	1	0
Franks 2b	2	1	0	1	2	1
Corbett 3b	3	0	0	0	0	0
Bradley p	3	0	0	0	4	1
	25	3	5	21	8	5

By innings—

	R.	H.	E.
Lakeviews	0200006	8	7
Maple Leafs	0020010	3	5

Two base hits — Whitlow; Sacrifice hit, J. Lebarr; struck out, by Whitehouse 9, by Moore 1, by Bradley 12; bases on balls, off Whitehouse 2, off Bradley 3; hits off Whitehouse, 4 in 5 innings; off Moore 1 in 2 innings; left on bases, Lakeviews 4; Maple Leafs 3; double play, D. Grant to Thirnbeck; wild pitches, Bradley 2, passed balls, Collins 2. Umpires, E. Lebarr at the plate; J. McMartin on the bases.

FIFTH SUCCESSIVE PENNANT

BALTIMORE, Md. Sept. 17. By winning from Jersey City twice Saturday afternoon while Rochester was being beaten by Syracuse, the Baltimore International Club clinched its fifth successive pennant.

Each club has nine more games to play and should Rochester capture all and Baltimore Club would still win by a margin of two points.

No club in the history of base ball has taken more than four flags in a row.

TILDEN WITHOUT PEER IN TENNIS

Masterly Game in Finals With Johnston, Winning Straight Sets.

PHILADELPHIA, September 17 (Canadian Press). — William T. Tilden, II., the tall, angular Philadelphian, retained the lawn tennis singles championship of the United States on Saturday afternoon when he defeated William M. Johnston, of San Francisco, in the final round at the Germantown Cricket Club.

Tilden won in straight sets. The scores were 6-4, 6-1, 6-4.

The victory in such decisive, sweeping fashion was the fourth national championship triumph for the Philadelphian in succession, the second in order over Johnston. It marked him the world's greatest player, for his California antagonist this year is rated world's champion by virtue of his victory at Wimbledon, England, early in the summer.

Tilden was master of the match from the outset. His carefully planned campaign of play come to fruition as he desired. He drove with relentless force, played with a care and accuracy that was uncanny, wore his opponent ragged with long, cross-court shots, and throughout prevented the Californian from exercising his famous forehand driving shots.

Tilden's superiority is evidenced by the fact that he earned 28 points to 14 for his opponent, made 6 fewer errors, and made 24 placements to 14 for his rival.

The meeting was the thirteenth between Tilden and Johnston. Before the match each had won six times, and each also had won 22 sets. It was from Johnston that Tilden won his first title in 1920 at Forest Hills.

LAKEVIEWS PLAY FALLS SATURDAY

First of Junior O.B.A.A. Finals Switched to Peterboro.

Manager Lew Lebarr's Lakeviews, City and Eastern Ontario Junior champions, clash with the Niagara Falls team here next Saturday in the first of home and home games for the Junior Ontario championship.

Niagara Falls cleaned up the Niagara Peninsula, and have just eliminated Brantford, the Western representatives.

The Lakeviews have vanquished Oshawa and Kingston, and only the two teams are now left in the running.

The fans are expected to turn out in droves to root for Peterborough's representatives.

Last year, the Intermediate and Midget Ontario honours were captured by Peterborough teams. This season's local outfits are still in the running in the Intermediate Junior, Juvenile and Midget series, Peterborough's teams having reached the finals in the last three classes, while the Rotary Bantams, being the only O.B.A.A. bantam winners in the Province, win that class by default.

Lakeviews will play the return game next week at a date to be decided later.

PICTON LOSE THE FIRST OF SERIES

Blew Up in Sixth and Let Ten Runs Through.

BROCKVILLE, Ont., Sept. 17. —Scoring 10 runs on six hits in the sixth inning Brockville defeated Picton in the first game of the O.B.A.A. intermediate series by a score of 15 to 3. Picton led by 3 to0 at the beginning of the sixth but their six errors and locals' hitting spelt reversed the lead. The teams:

Picton —H. Campney, 3b; Mulholland 1b; Hudgins cf; Rorke 2b; L. Campney lf; R. Frederick c; Harrington rf; C. Frederick ss; Croft p.

Brockville—Reilly 1; Taber 2b; Simon cf; Lane c; Oakey lf; McLean ss; Lesperance 3b; Hunter rf; Whiting p.

SPEEDBOAT ENDS RACE IN FLAMES.

Ringling's Entry in International Regatta a Total Loss.

BUFFALO, N. Y., Sept. 17.—(Canadian Press).—Viroling II., the speed boat of Robert Ringling of Chicago, caught fire while travelling through the water at a speed of 45 miles an hour in the last heat of the International Regatta here today, and Ringling and his mechanician, Louis Ergang, were forced to jump for their lives. The two men were rescued by the crew of Horace E. Dodge's large yacht, Delphine, and were pulled aboard unharmed.

The Viroling burned steadily for half an hour. It is a total loss.

Horace E. Dodge, driving Musketeer I., easily captured the final heat and the two trophies in the free-for-all sweepstakes after the Viroling was out. His time for the 30-mile heat yesterday was 4.44 and for the ninety miles it was 2.08.31. Official average speed for three heats was 42.2. By his victory Dodge comes into possession of the International Great Lakes Championship Gold Trophy and the International World's Championship Trophy.

Big League Standings

INTERNATIONAL.

	Won.	Lost.	P.C.
Baltimore	106	53	.666
Rochester	98	63	.608
Buffalo	800	77	.510
Toronto	79	77	.506
Reading	78	79	497
Syracuse	70	89	.440
Newark	60	95	.387
Jersey City	61	99	.381

NATIONAL.

	Won.	Lost.	P.C.
New York	87	54	.614
Pittsburgh	81	57	.587
Cincinnati	83	58	.589
Chicago	74	65	.532
St. Louis	72	67	.518
Brooklyn	67	70	.489
Philadelphia	45	91	.328
Philadelphia	45	91	.331
Boston	45	92	.328

AMERICAN.

	Won.	Lost.	P.C.
New York	92	46	.667
Cleveland	71	62	.534
Detroit	67	62	.519
St. Louis	67	64	.511
Washington	64	70	.477
Chicago	59	73	.447
Philadelphia	56	74	.431
Boston	53	78	.405

Willie Hoppe Ready to Defend His Title.

NEW YORK, Sept. 17.—(Canadian Press).—Willie Hoppe will defend his world's professional billiard title in the third annual championship tournament at the Hotel Pennsylvania, October 29, to November 5. Announcement that arrangements for the tourney had been completed was made by C. P. Miller, Vice-President of the Brunswick-Balke-Collender Company, just before he sailed yesterday for an extensive tour of South America.

The competitors will be limited to six, as was the case last year, and, in addition to Hoppe, probably will include Jake Schaefer and Walker Cochran, young United States stars, and three foreign experts. It is likely that Erich Hagenlacher of Germany, Roger Conti of France and Edouard Boremans of Belgium will be the foreign entrants.

LACROSSE

SENIOR O.A.L.A.

Weston	11114
Brampton	00101

JUVENILE O.A.L.A.

St. Kitts	20013
St. Simons	20002

AMERICAN LEAGUERS WIN.

BROOKLYN, September 17 (Canadian Press). — The Philadelphia Americans defeated the Brooklyn Nationals in an exhibition game yesterday by 10 to 4. The Dodgers made a flying trip from Pittsburgh for the fray. The Athletics pounded Dickerman for 12 hits in six innings, rolling up a safe lead. Score:

Philadelphia Americans 10 16 1
Brooklyn Nationals 4 11 5

Ogden and Bruggy; Dickerman, Smith and Hargrave.

QUEBEC GOLF WINNERS.

OTTAWA, September 17 (Canadian Press). — C. C. (Happy) Fraser of the Kawanaki Gof Club won first prize in the Province of Quebec invitation golf tournament which was held over the course of the Rivermead Golf Club on Friday and Saturday.

William McLuckie, also of the Kanawaki, took second place and P. J. Wood, of Rivermead, romped off with the third trophy.

MARBLE SHAFT IN ANSONS MEMORY

National League Erects Monument at Famous Ball Player's Grave.

CHICAGO, Sept. 17.—(Canadian Press).—Baseball as an organization paid its tribute today to "a man who played the game."

One of the most notable gatherings of baseball men in history gathered this morning in Oakwood Cemetery at the grave of the late Captain Adrian C. (Pop) Anson, leader of the "Heroic Legion," of baseball, the Chicago White Stockings of the Eighties and Nineties, and after his deeds had been recited and his services to the great sport eulogized, unveiled a plain marble shaft, erected by the National League in his honor.

Baseball stars, owners, executives and fans from every walk of life were present for the simple services for the former leader of the Chicago National League club, and leaders in the baseball world declared "Pop" Anson had exerted a greater influence in making baseball a great sport than any other man.

Former Judge K. M. Landis, National Commissioner of Organized Baseball, and President John A. Heydler of the National League were among those who spoke.

BOTTLE SHOWER HOLDS UP GAME

Unscheduled Feature Provided For Old-Timers at Cubs' Park.

CHICAGO, Sept. 17 — Baseball players of a decade ago who were here on Sunday, to attend the unveiling of the memorial to Captain Adrian C. Anson saw the New York Nationals defeat Chicago in a hair-raising game 10 to 6. Grover Alexander, pitching ace of the Chicago Club was unable to hold the world's champions after Chicago had tied the count and the visitors sent four runs across the plate by cracking out two hits behind three bases on balls and an error by Granham. Chicago finally drove Scott off the mound. There after Chicago was unable to score as Ryan and Nehf pitched effectively.

The fans keyed up by the closeness of the game, took exception to the decisions of the umpires, especially Umpire Moran, and the game was halted while the field was cleared of pop bottles which had been hurled at the arbiter. Score:

New York 111 111 400—10 12 1
Chicago ... .002 103 000— 6 14 3

Scott, Ryan, Nehf and Snyder; Dumovich Osborne Alexander, Fussell and O'Farrell.

Luque's 25th Victory

CINCINNATI, Sept 17—Although outbatted nearly two to one, Sunday, Cincinnati won the last game of the series from Boston, 7 to 4, by more effective bunching of hits and advanced to second place in the National League race, passing the Pirates, who were idle. Both Rixey and Luque were hit very hard and were saved only by the most sensational fielding. Luque went to the box with the scored tied in the sixth inning and receives credit for the Red victory, it being his twenty-fifth of the season. Score:

Boston .....200 010 001—4 14 0
Cincinnati... 030 002 11x—7 8 1

Cooney, Fillingim and O'Neil, Smith; Rixey, Luque and Hargrave.

Win Three of Series

ST. LOUIS, Sept 17.—St. Louis made it three victories out of four games from Philadelphia by winning Sunday's contest, 3 to 2. The game, which was a pitching battle between Ring and Sherdel was decided in the ninth inning when the Cardinals scored the winning run on Stock's single, a sacrifice hit, an out and Freigau's one base hit. Score:

Philadelphia 000 001 001—2 10 0
St. Louis ....001 010 001—3 9 0

Ring and Henline; Sherdel and Niebergall.

Saturday's Results

1st game
Brooklyn.... 100 000 000—1 10 1
Pittsburgh .. 100 001 02x—4 7 0
Ruether and Taylor; Meadows and Schmitt.
2nd game
Brooklyn.... 000 800 005—13 19 0
Pittsburgh....100 001 000— 2 8 0
Grimes and Taylor; Morrison and Gooch.
New York....010 000 001—2 11 1
Chicago .... .020 000 10x—3 8 0
Watson and Gowdy; Kaufmann and O'Farrell.
Boston.. .... 000 000 050—5 14 0
Cincinnati ....301 012 00x—7 16 0
Genewich and O'Neil; Benton and Hargrave.
1st game
Philadelphia ..000 000 200—2 7 2
St. Louis ....000 000 000—0 3 0
Glazner and Henline; Stuart and McCurdy.
2nd game
Philadelphia.. 000 000 000—0 3 1
St. Louis.... 060 000 00x—6 11 0
Mitchell and Wilson; Doak and Niebergall.

SENIOR O.B.A.A. RESULTS

	R.	H.	E.
Belleville ....000001000—1	7	2	
Royals .... ..20000000x—2	5	3	

Batteries—Williams and W. Mills; Ramsey and Armstrong.

Galt .... .000010021 00001—4	11	0	
St. Thomas002100100 00000—3	12	5	

Batteries — Graham and Oliver; Billings and Binns.

ERRORS COSTLY TO BELLEVILLE

Central League Champions Eliminated By Riverdale Royals.

SCARBORO BEACH, Sept., 17 —Royals of Toronto champions of the Riverdale League and Toronto representatives came back on the Ontario baseball map, Saturday by whipping Belleville by 2 to 1 in a hair-raising exciting game that had over 3,000 delighted spectators on edge throughout. Bad baseball both in the field and on the bases, beat the Belleville crew. Royals played magnificently when stellar work was required cutting off rallies in both the sixth and seventh frames when it looked as though the Grand Trunks would sweep to victory.

Williams fanned thirteen Royal batters and his loss is attributed to "breaks' and poor baseball in the first inning when Comper and Terry scored on bad throws.

Ramsay went exceptionally well, striking out the last hitter in four different innings.

Royals will play the winner of the Galt-St. Thomas-Port Dalhousie games for the All-Ontario baseball championship. Score by innings:

	R.	H.	E.
Belleville .....000001000—1	7	2	
Royals.. .... ..20000000x—2	5	3	

Belleville — Ross, c.f.; Weir, s.s.; H. Mills, 1b.; W. Mills, c.; Brownbombe, l.f.; Meagher, 2b.; J. K. Williams, 3b.; Casey, r.f.; J. H. Williams, p.

Royals —Vanwinkle, r.f.; Comper, 3b; Spring, c.f.; Terry, s.s.; Hartman 1b; Hanna, 2b; Reburn, l.f.; Armstrong, c; Ramsey, p.

Umpires—Thorne and Hallinan.

PARNHAM WITHIN GAME OF RECORD

Pitches His 18th Consecutive Victory—Baltimore Rookie Looks Good.

BALTIMORE, September 17 (Canadian Press). — Baltimore easily defeated Jersey City in a doubleheader here yesterday afternoon, 7 to 2 and 10 to 2. In the first game Rube Parnham, right-handed ace of the locals, scored his eighteenth consecutive victory of the season and his thirty-first of the present campaign.

Parnham, by winning one more game, can equal the world's record of 19 for consecutive victories and the International League mark of thirty-two conflicts won in a single season.

Henderson, a recruit, pitched the second game for the champions, and held the visitors to four hits. Not a ball was hit out of the infield against the rookie. Scores:

First game—
Jersey City ..... 000002000—2 8 5
Baltimore ..... 02201101x—7 13 0

Barnhardt and Freitag; Parnham and Styles

Second game—
Jersey City ..... 0000110— 2 4 1
Baltimore ..... 022240x—10 8 0

Zellars and McCrae; Henderson and McNeill.

RAIN REDUCED SOCCER CROWDS

Only 650,000 at Saturday's Games in the Old Country

LONDON, September 17 (Canadian Press Cable). — Rain in most places reduced the aggregate crowd at the forty-four soccer league matches on Saturday to 650,000. Victorious visiting teams were few, only eight winning in the four sections.

Thirteen teams succeeded in dividing points, while full points were gained by twenty-three home clubs.

goals were at a premium, thirty-one teams failing to find the net at all.

Saturday's matches caused a considerable change among the leading clubs of each division.

Newcastle United, who had reached the top of the table, suffered their first defeat, and as the West Bromwich Albions were also defeated for the first time this year, both fall below Cardiff City.

The Tottenham Hotspurs were the only victorious visiting team in the First Division They are now second in the list on goal average.

Lindsay, who scored their goal, is just now one of the most successful centre forwards in the country.

The successes achieved by the new teams in the First Division is the remarkable feature of the early weeks of the new football season. Rarely in the history of the game has a newly promoted club done so brilliantly as Notts County, who are still undefeated. Their strenuous game at Huddersfield on Saturday was unfortunately marred by ill-feeling, which resulted in Islip of Huddersfield and Flint of Notts County being sent off the field.

The unbeaten Cardiff City team are also newcomers to the senior league.

The success of these clubs raises the question whether the First League can really claim any superiority over the Second League. The answer seems to be that whereas there are more scientific teams in the senior league, it is very doubtful whether the second is any worse off in match winning qualities.

RUTH OVERHAULS WILLIAMS AGAIN

Yanks Almost Have 1923 Pennant in Their Grasp.

NEW YORK, Sept. 17.— Home run drives enabled the Yankees to defeat the Cleveland Indians in both sections of today's doubleheader, by scores of four to two and three to two.

New York's lead increased to eighteen and a half games and one more Yankee victory over Cleveland will cinch the pennant for New York.

In the first game, Ruth tied the score in the sixth inning with his thirty-seventh home run of the year, and again tying Cy Williams of the Philadelphia Nationals for the 1923 home run record. In the seventh inning New York won the game when Schang and Scott hit home runs on successive pitched balls.

With the score tied in the sixth inning of the second game, Meusel won for New York with a drive for the circuit. Score:

1st game
Cleveland.... 000 200 000—2 7 2
New York ....100 101 00x—3 7 1
Uhle and O'Neil; Hoyt and Schang.
2nd game
Cleveland.... 000 200 000—2 6 0
New York ....100 101 00x—3 7 1
Edwards, Boone and O'Neill; Myatt Pennock and Hoffmann.

Four Walks for Williams

WASHINGTON Sept. 17. — St. Louis pounded Mcgridge and Russell hard Sunday and defeated Washington 7 to 3. Williams received four walks in five trips to the plate. Davis had things his own way until the ninth when the Nationals put over two runs and loaded the bases before the third out was negotiated. Score:

St. Louis.... 031 011 001—7 13 1
Washington.... 000 010 002—3 7 2
Davis and Collins; Mogridge, Russell and Ruel.

Saturday's Results

1st game
St. Louis.... 000 100 000—1 5 2
Philadelphia ..000 003 41x—8 12 2
Kolp and Collins; Rommel and Perkins.
2nd game
St. Louis....010 110 000—3 6 0
Philadelphia... 000 001 001—2 8 0
Vangilder and Collins; Hasty and Perkins.
Chicago .....202 000 000—4 9 4
New York ... 005 211 01x—10 13 2
Robertson and Grouse; Jones and Schang.
Cleveland.... 300 200 100— 6 8 0
Boston .....103 040 03x—11 12 2
Marton and O'Neill; Ehmke and Picinich.
Detroit ..... 013 031 000—8 12 0
Washington ..000 000 207—9 8 2
Johnston and Bassler; Zahnizer and Ruel.

Swallowing the juice of chewing tobacco is said to be a good snake bite cure.

New Zealand has less than one-half of one per cent. alien population.

ARCHDEACON'S LAST

ROCHESTER, Sept 17. — The Syracuse Stars played their last last games of the 1923 season in Rochester here Sunday and were twice defeated, the first game ending 1o to 1, and the second, 6 to 1, in seven innings. Archdeacon, centerfielder of the Tribe for three years played his last game for the Rochester and left on Sunday night to join the White Sox. Scores:

1st game
Syracuse.... 0o0 000 001— 1 4 6
Rochester ....001 o4o 14x—10 1f 0
Rhinehart, Shupe, Clough and McKee, Long; Beall and McAvoy.
2nd game
Syracuse... .....010 0o0 o—1 5 1
Rochester .....12o 000 x—4 5 1
Frankhouse Parks and McKee; Karpp and Lake.

Leafs Lose on Sunday

BUFFALO, Sept. 17—The Bisons triumphed over Toronto Sunday the score being 5 to 4. The game was a pitching duel between a southpaw and righthander, Werre holding the Leafs to seven hits Thomas being found for ten blows. The fielding of Capes and Webb's home run were among the many features. The score

Toronto .....000 020 011—4 7 o
Buffalo.... .. 000 003 02x—5 1o 2

Thomas and Vincent; Werre and Urban.

Saturday's Results

1st game
Jersey City ....o00 000 210—3 7 3
Baltimore ....2o0 000 002—4 5 0
Musante and Freitag; Groves and Cobb.
2nd game
Jersey City .....100 100 0—2 6 0
Baltimore .....2o0 050 x—7 11 3
Carruthers and McCrea; Ogden and Cobb.
1st game
Newark .....201 000 o10—4 11 3
Reading..... 201 001 002—6 11 3
Baldwin and Devine; Enzmann and Lynn.
2nd game
Newark .....020 0o0 o0—2 7 1
Reading .. .. ..002 000 02—4 7 0
Fileshifter and Greenae; Smallwood and Clarke.
Syracuse . . ..431 151 101—17 22 0
Rochester ...o0o 000 000— 0 7 4
Dubue and McKee; Moore and McAvoy.
Buffalo .....301 010 003—8 10 3
Toronto .....101 122 002—9 15 1
Lepard and Adfinson; Doyle and Vincent.

Dirt Track Record For Automobiles Smashed.

SYRACUSE, N. Y., Sept. 17.—(Canadian Press).—More than 65,000 persons saw Tommy Milton set a new world's automobile speed record for 100 miles on a dirt track at the New York State Fair yesterday, the winner of the Indianapolis 500-mile race this year making the distance over the one-mile track in one hour, fifteen minutes and thirty-three seconds. The former record was one hour, twenty-nine minutes and nine seconds, made by Eddie Hearne at Phoenix, Arizona, in 1919.

Argentina wants a big loan. She can get it from Firpo.

C.G.E. LOST TO OSHAWA

The Canadian General team journeyed to Oshawa on Saturday afternoon and dropped the first game of their third round intermediate O. B. A.A. series with Oshawa General Motors, the motor town crew winning by 6 runs to 2. Bunched hits in two innings, the first and sixth, in each of which Oshawa scored three runs, tells the tale. Murray on the rubber for the winners, kept the C. G. E. hits well scattered, and several incipient rallies were cut off by snappy plays by the Oshawa crew. Frost for the C.G.E. did not allow many hits, but they were bunched, while several errors at moments when they were costly did not tie the General's right hander very much.

The C.G.E. team felt the effects of their long cold motor drive, and were hardly up to their form. They are confident of beating the Oshawa gang on the return game here this week, and also in the play off fixture.

The winner of this series will meet the winner of the Picton-Brockville clash for the Eastern Ontario honours and the right to go into the Ontario finals:

The score by innings and line-up was as follows:

C.G.E. ....100000100—2
Oshawa .. ..30000300x—6

Oshawa — Thompson 2b; Hall ss; Jubb 1b, Critney lf; Bennett m; Brown 3b; Crouter rf. Hipwell c; Murray p.

C. G. E.—Jackson 3b; McCarney m; Rose, 2b;; Ross, c; Dugan, 1b; McPherson, rf; Ranger rf; Frost, p; Barrie, cc; Hall, lf. Webb lf.

Firpo Ready in Year to Meet Harry Wills.

NEW YORK, September 17. — Luis Angel Firpo said that he would not be ready to meet Harry Wills, the negro heavy weight, for a year, but that he would be willing then. Tex Rickard, who put on the recent fight at the Polo grounds in which Firpo was defeated by Champion Jack Dempsey, announced some time ago that he had signed the Argentine to meet Wills. The negro, however never attached his name to a similar document.

Jack Kearns, manager of Jack Dempsey, the world's heavyweight champion, declared to-day that the champion would not fight again this year. An offer for Dempsey to fight Harry Wills, the negro contender for the heavy weight championship at Tia Juana, Mexico, in February, had been received, Kearns said.

HOMELESS BEARS LOSE

READING, Pa. Sept. 17.—Reading made its hits count for more than the homeless Bruins had and annexed the game here Sunday by the score of 7 to 3. Judd injured his hand stopping a hot liner and Lambke finished the game. Score:

Reading..... 004 01o 110—7 11 1
Newark .....1o0 002 000—3 8 3

Judd, Lambke and Lynn; McGarry and Devine.

NOW SHOWING

HERE'S Gloria glittering more brilliantly than ever as the roguish modish French beauty married to a modern Bluebeard—putting him to amazing tests to prove his love—flirting outrageously—keeping him guessing and gasping at her daring intrigue — curing his fickle heart for good and all.

GLORIA SWANSON

—in—

"BLUEBEARD'S" 8th WIFE"

Gorgeous gowns and settings — startling scenes and sensational climaxes—in every respect, a big production.

Lige Conley in "Backfire"

—Coming Thursday—

"DOWN TO THE SEA IN SHIPS"

A Thrilling Story of Whaling Life

Pete's Entertainment

HERMAN E. WON IN SIXTH HEAT OF BEST RACE

Board of Works Team Walked Away With Their Opponents in Denne Cup Contest—Attendance Better than Last Year.

EXHIBITION CLOSED

Herman E. won the best race of the meet on Saturday when he took the sixth heat of the 2.12 pace from Royal Dundee by a length. The two horses tied at the end of the fifth and the sixth heat was necessary to decide the race.

The results were:

Herman E, bay gelding, by Herman Wenger owned by Art. Elmhurst, Indian River, driven by William McDowell. 1-1-2-4-4-1.

Royal Dundee, bay gelding by Lord Dundee. Owned by W. T. McLean of Goderich and driven by McLean and Guy Hamlin. 2-2-1-1-3-2

Polly Stout, bay mare, by Colonel Forster owned and driven by R. Elmhurst, Lang. 4-4-4-2-1-R.

Lou Axworthy, bay stud, by Simon Axworthy, owned and driven by Dr. Cowan, Seamans, Sask. 3-3-3-3-2-R.

Time 2.19 1-4; 2.18 1-4; 2.19 1-4; 2.20 2.20; 2.23. Purse $300.

Tug-of-War

The Board of Works team walked away with their opponents in two straight pulls in the competition for the Denne cup, won last year by the C. G. E. team. The cup is to be won three out of five times.

The Board of Works team consisted of: John Murphy; Bruce Menzies; John Leahy; Melville James; Bob Manley; C. Withers; Dave Andrews; George Sexsmith; C. Clute; D. McGrath.

Following the cup contest John Murphy the redoubtable anchor man of the team, challenged any three men to pull him. He was taken up, and in position he assumed he held with only one hand waving his hat in the other while three men bore with all their strength on the rope. The best team of horses in the drawing contest—and some of them drew 6,000 pounds—would scarcely have moved Murphy.

Charged the Crowd

During the drawing competition the crowd surged on the race track at the paddock and refused to be driven back by the police. Two mounted men forced their horses into the crowd but could not budge the fans.

One old man of about 80 held to his postion at the fence even when a constable backed his horse into him. The old man was cheered by the crowd. The latter capitulated, and allowed the spectators to crowd the rack.

Notes on Saturday

The attendance was 5,976, an increase of 300 over last year.

The police reported no trouble from pick-pockets and other unwelcome visitors, and only one drunk.

Four hundred and eighty-three cars were counted around the vaudeville stage, and more arrived later.

THEATRES

TRANS-CANADA THEATRES LIMITED

AT THE GRAND.

A cleverly conceived idea on the subject of reincarnation is the theme upon which the story of the musical extravaganza, "Listen To Me," is founded. This new musical play is coming to the Grand Theatre on Wednesday evening, 19th September.

Charles George, author of "My China Doll" and "Go Easy Mabel," who wrote the book, lyrics, and music of this novel fantasy, has confined the story to two acts and seven scenes in which the characters are reincarnated in keeping with their surroundings.

In the first scenes the characters appear in the form of condemned beings awaiting punishment in Satan's regions; movie stars, actors, chorus girls and others who have committed sins on earth are assembled to receive sentence at the bar of J. Lucifer Devil one of the condemned, contrives to avoid punishment by seeking possession of Satan's coveted formula which transmigrates and reincarnates.

Obtaining this formula, he applies it to Hades, and it immediately dissolves into the land of the midnight sun, where polar bears and Eskimos people the desolate waste of ice and snow. Here they indulge in all the joy of a midnight frolic, while the gaiety is in full swing the owner of the formula applies the magic wand, and the Arctic region transforms it into Bon-Bon Land, and all the characters into gum drops, peppermint sticks, caramels, winter-mints, chocolate drops, etc. This novel idea, beautifully costumed, offers one surprise after another until the finale—Cunid's Post Office.

The capable cast includes Ross Robertson, Joe B. McGee, Gates Austin, Eddie Walkup, Peggy Earle, Valerie True, Marguerite Williams, and others with the famous dancing chorus.

AT THE ROYAL.

STAGE SUCCESS MAKES SPECTACULAR PICTURE — "THE BROKEN WING" AT THE ROYAL TO-NIGHT.

Picture goers who are looking for something different should not fail to visit the Royal to-night where the film version of "The Broken Wing," one of the most successful Broadway plays of recent years is now on view. The original play contained all the elements necessary to make good "picture stuff," and the producers have made the most of every situation the manuscript offered, and have reduced them to celluloid with all the laughs, thrills and gasps. The cast includes Kenneth Harlan as the aviator, Mirian Cooper as the Mexican Coquette. Walter Long supplies the comedy relief as the bandit. A timely short subject "Canada's Fuel Problem," a half hour Western and a comedy complete a well balanced programme, which with the addition of the Royal Orchestra should prove an interesting entertainment. The usual Royal prices prevail, 11, 20 and 30c.

BETTY BALFOUR IN "ME AND MY CAL."

Famous English Comedienne Has Become International Figure—At Royal Thursday.

Betty Balfour, who takes the part of "Squibs," the flower girl, in the English comedy hit, "Me and My Gal," is now established as the foremost comedienne in England. Her performance in "Me and My Gal" won over the whole country and the character that she created of "Squibs" became almost a national figure. The cinema world over there has been more or less dominated by American pictures, only a very few English cinemas approaching those from America in the nature of popularity. The few notable English successes, however, such as "Better 'Ole," "Alf's Button" and "Me and My Gal," met with unbounded success, hanging up attendance records far in excess of most of the American big pictures. As regards stars, Americans have also held first place in the affections of the English public until just now when Betty Balfour, the English comedienne, threatens to surpass all the American stars in popularity. After her wide success in "Me and My Gal," Betty became quite famous and the English public looked forward to her next effort. And just recently, a matter of a month ago, the sequel to "Me and My Gal," viz., "Squibs Wins the Calcutta Sweepstakes," was released in London and the success of this cinema was such as was never before attained by an English comedy drama. The public and the reviewers went wild over it, acclaiming it as far funnier than "Me and My Gal," or "The Better 'Ole," or "Alf's Button," and the critics all praised Betty Balfour in unqualified terms, some proclaiming her a feminine Charles Chaplin and others saying that she combined the virtues of Charles Chaplin and Mary Pickford and others calling her the foremost comedienne in the world. The public of Peterboro will have a chance to see Betty Balfour on Thursday when "Me and My Gal" will have its premiere at the Royal.

CHANGING

The bottom of the Altantic ocean 800 miles from the southern tip of Africa, slowly bulges up to make a mountain two miles high under the sea.

This upheaval is gigantic to us, but it's mild compared with the huge size of the earth. It might very easily have taken place on land instead of neath the waves, and given a large section of our country a terrific shaking. We live in uncertainty figuratively on thin ice. But we plot and plan as if nothing could teach us and we were here on earth for all eternity instead of only a few more years.

WHEN TABLE APPLIANCES PROVE ESPECIALLY HANDY

The day the family packs up bag-and-baggage and moves into the country and similarly the day of its return to town no longer holds gastronomic longings and culinary disappointments. In the old days if cooking fuel was for any reason non-existent a cheerless meal cooked possibly over a spirit lamp was your welcome upon arrival home.

Nowadays with transmission lines criss-crossing the country and electricity waiting the pressure of a finger the percolator electric grill and toaster (all conveniently portable) become part and parcel of your personal luggage and assure your having a tasty hot meal within a few moments of your having set foot across the threshold of your abode.

When the family includes small children and there is milk to be warmed or a special diet to be prepared this is a matter of considerable importance. If never before your electric table cooking appliances and your immersion heater are now worth their weight in gold.

Bacon and eggs is almost a standard American breakfast dish and this with coffee and crisp golden-brown toast prepared electrically constitute a morning meal which is as ambrosia to the gods. Thus the first day in from the country may start as smoothly as if the family had not been rusticating in the mountains or at the shore.

Further when the trunks are delayed and the limited supply of clean clothing carried in hand-bags begins to get low the motor-driven washing machine and electric iron or electric ironer with their ease of operation will come to your rescue and in a comparatively short time turn the soiled clothing into clean thus making delay of the trunks a matter of comparatively little concern.

PREDICTED.

An airplane of aluminum but weighing 112 tons when loaded will be built in Germany for service between Hamburg and New York. It will carry 60 passengers and a crew of 20 men, also much mail. There'll be a dining-room, grill, writing-room, state-room, kitchen and crew's quarters.

It sounds like Jules Verne, and it gives us rather a startling glimpse of life as it will be lived in the future.

GRAND Wed. Night, Sept. 19th

LeComte & Flesher's BRILLIANT SUCCESS

LISTEN TO ME

Book, Dances and Music by Chas. George

Composer of "MY CHINA DOLL" and "GO EASY MABEL"

BRILLIANT COMPANY INCLUDING

PEGGY EARLE
VALERIE TRUE
MARGUERITE WILLIAMS
ROSS ROBERTSON
JOE B. McGEE
GATES AUSTIN
EDDIE WALKUP
AND OTHERS...

KALEIDOSCOPE OF SMILING GIRLS • EVER CHANGING IN COLOR and FORM

ALL LIGHTS • DANCING • MUSIC and NOVELTIES

PRICES—50c, 75c, $1.00, $1.50

Seats on Sale Monday, Sept. 17th

Mail Orders Now

EXCEPTIONAL.

After living 24 years with a bullet imbedded in his brain, a veteran of the Spanish-American War dies in New York. The bullet pierced his skull in the Philippines campaign, and lodged where surgeons were afraid to remove it. The victim seemed none the worse. He worked regularly and was active in social and civic affairs.

The bullet, of course, was the thing he feared most. Yet he died of acute indigestion. Usually the things we fear most are not the ones that inflict the greatest harm.

MONSTER HAM WON BY JOHN RIDDELL

Popular Estimating Competition Ended Saturday, with Five Tieing For Prize.

John Riddell, 625 Water Street, was the lucky winner of the Canadian Packing Company's estimating Rose Brand ham at the Exhibition Grounds on Saturday.

Five tied in their estimates of the ham's actual weight, which corresponded with the figures on their estimating blanks, 42 pounds exactly. The winner was again decided by a draw.

Of the five who tied, one came from Bewdley, one from Frazerville, while the others are resident here.

The ham was weighed by John Arthur at Roland Denne's feed store, thus ending a competition which, during the local Exhibition's four days last week, attracted thousands to the Canadian Packing Company's exhibit of produced-in-Peterborough goods.

Ten were arrested for sleeping in a Chicago theatre. We think we have seen that show.

New York bride's baby weighs half a ton, so of course it is a baby elephant given as a present.

HAMILTON TEAMS THE PETES' RIVALS

Maple Leafs to Meet 2 in 1 Team While Curlers and Hamilton Typos Will Clash.

GUELPH, Sept 17.—(Special).—The Hamilton juveniles qualified to enter the finals for the championship of the O.B.A.A. on Saturday afternoon, when they defeated the Maple Leaf Cubs of this city in an eleven-inning game by 4 to 3.

	R.	H.	E.
Hamilton .....0100200001—4	6	4	
Guelph .....0102000000—3	6	8	

Gordon and Litzen; Stephenson and Gray.

HAMILTON MIDGETS WIN

HAMILTON, Sept. 17.—On Saturday at Grimsby the Hamilton Typos, midget champions of Hamilton, eliminated Thorold by 10 to 9. Typos thus earned the right to meet the eastern champions. Eastman of Hamilton struck out fourteen batters.

August was once known as Sextilis, the sixth month, when the new year began in March.

Early Christian bakers used to stamp their breads with a cross.

C.G.E. Team To Play Oshawa on Thursday Here

Local fans will have a chance to see a rattling good ball game on Thursday when the Oshawa General Motors will clash with the C.G.E. in the third round of the intermediate O.B.A.A. series. Oshawa won the first game on Saturday by 6 to 2 but the Peterboro gang have to reverse the decision at Riverside Park on Thursday and then beat Oshawa in the play off. The last year's champions if they hit their pioneer stride, should just about do that in spite of the fact that Oshawa have Bennett their best hurler ready for Thursday's game. It should be a real struggle from start to finish and the fans should not miss the opportunity of seeing the clash. The winners will meet the Brockville-Picton winners in the semi-finals.

WORKOUT FOR MAPLE LFAFS THIS EVENING

The Maple Leafs will workout at King Edward Scool grounds at 5.45 o'clock this evening. The Leafs will meet the 2-in-1 team of Hamilton, in the finals for the Juvenile Championship of Ontario, the first game to be played at Hamilton next Saturday.

WIRELESS

Five hundred years from now man will do most of his work by wireless, predicts Professor David A. Low the English scientist. He paints a dismal picture of man enslaved by radio.

It's more probable that radio will have become obsolete, and forgotten by the year 2423. Something greater will take its place of a nature as yet beyond the imagination. Very few inventions have a life of 500 years. The few include the knife, fork, spoon, ax, shovel and mason's trowel

Ten movie actors really drifted two days on the Pacific, showing fans' wishes come true.

A chameleon, blindfolded, loses the power to change its colors.

GOLF NEWS

MACDONALD TROPHY.

The following is the first draw in the G. A. MacDonald trophy, which must be completed by September 24:

S. T. Medd vs. W. C. Ackerman.
A. E. Stewart vs. J. F. Strickland.
Dr. E. H. Wood vs. E. W. Borbridge.
D. J. Lawrie vs. G. R. Langley.
C. S. Browne vs. Wilfrid Huycke.
O. A. DeGraw vs. M. E. Shaver.
R. Grant vs. Joe Wearing.
V. J. McElderry vs. G. H. Thompson.
Dr. N. H. Sutton vs. Dr G. R. Scott.

The Chinese consume more garlic than does any other nationality.

Canada has more than 1000 fur farms.

Detroit scrubwoman went to work in her auto, proving they charge in Detroit like they do here.

SOME OF THE GIRLS WITH "LISTEN TO ME," AT THE GRAND WEDNESDAY NIGHT, SEPTEMBER 19TH.

Gloria Swanson, whose latest and most gorgeous production, "Blue Beard's Eighth Wife," will be seen at the Capitol to-day, Tuesday and Wednesday.

REGENT HUNTER ST. EAST

The Cozy Little Theatre just Around the Corner.

PLAYING TO-DAY

"The Face in the Fog"

with LIONEL BARRYMORE

Mack Sennett Comedy Travelogue

MATINEES 10c and 15c — EVENINGS 10c, 15c and 20c

THE KNOCKOUT

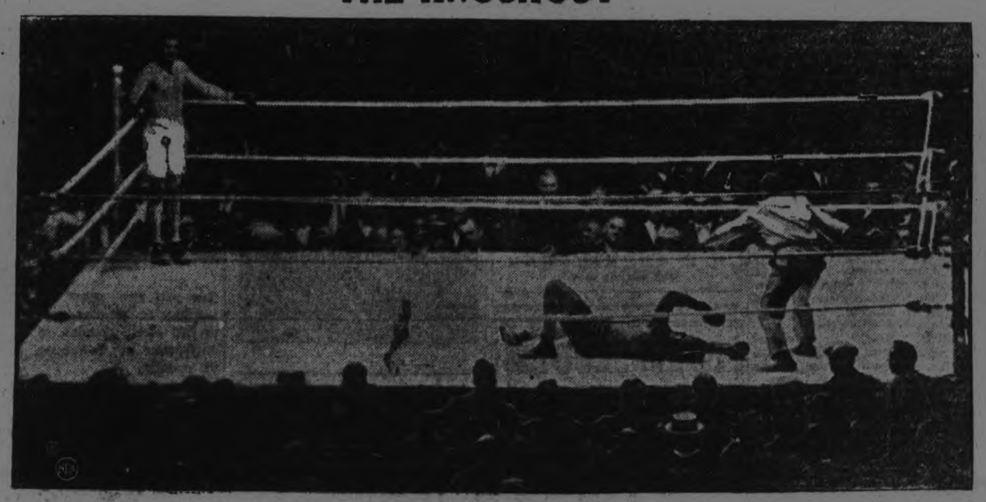

Luis Firpo, the Argentine giant, crumpled in the second round of the world's heavy weight championship fight at the Polo Grounds, New York. He is flat on his back after Jack Dempsey had put over a left and right to the jaw, immediately following an avalanche of knockdowns and short rights to the heart that left Firpo bleeding and groggy. This photo shows the referee counting the final "ten."

ROYAL

Where Every Attraction Gives U Satisfaction

NOW - RIGHT NOW - 2.30 and 8 p.m.

Made from the famous Broadway Success into a greater picture. Cast includes Kenneth Harlan, Marian Cooper, Walter Long, Richard Tucker, etc.

B. P. Schulberg presents

The BROKEN WING

PREFERRED PICTURES

A TOM FORMAN Production

The Airplane Thrills will make you gasp, and the Love Story will make your heart beat a little faster, and There's Laughs Galore

INCOMPARABLE ROYAL ORCHESTRA

Canada's Fuel Problem | Half-Hour Weather Featurette | Clever Comedy Creation

ALWAYS THE BEST — THE BEST ALL WAYS

Overnight

The romantic comedy sensation the story of a London flower girl has tickled the Old Country silly. Absolutely.

KNOCKED ENGLAND BLOTTO

It's playing to packed houses, smashing records, and convulsing audiences over there.

"ME AND MY GAL"

or *The Romance of Squibs*

WELSH-PEARSON PRODUCTION

READ THIS

LIVERPOOL ECHO—Me and My Gal will conquer America.

LONDON DAILY MAIL—Of all the British films, Me and My Gal is the best.

LONDON THE PEOPLE—Me and My Gal is an uproarious, instantaneous hit. It is irresistibly funny, full of both drollery and pathos. It is a masterpiece of entertainment.

LONDON DAILY EXPRESS—Betty Balfour is undoubtedly the foremost comedienne in England.

ROYAL THURSDAY, FRIDAY, SAT. THIS WEEK

Where every attraction gives U satisfaction

LOCALS

Frederic G. Mann, A. Mus. organist and choirmaster St. John's church, teacher piano, voice, organ, harmony and all theoretical subjects. Pupils prepared for church concert or examinations of all leading musical colleges including McGill and Associated Board R. A. M., and R. C. M., London, Eng. Special correspondence course in Harmony and Counterpoint. 'Phone 1355J. 186 Dublin street. 12d 66 3548

DR. T. P. McCULLOUGH,

Eye, Ear, Nose and Throat Specialist, 166 Brock St. Phone 36W. d:f

ASTERS FOR SALE.

Apply 592 Charlotte Street. 1d-65-4095

HAROLD DUNFORD'S AUTO LIVERY.

Call 224 for Taxi and Auto Service. New Seven-Passenger Studebaker in Service. 78d-199

M. PAMMETT.

Auto and Taxi Service. Good equipment. At your call day or night. 334 Aylmer Street. Phone 749. 78d95 3057

AUTO TOPS

Curtains and Cushions recovered and repaired. Celluloid (Mica) and glass windows installed and repaired. Address Rear of 464 George street, Peterboro. G. R. McCrea. 52d 103

HARDWOOD AND MIXED WOOD

½ cord 12" Dry Hardwood ..$7.00
½ cord 12" Dry Mixed Wood .$4.75
H. H. Dinsdale, 'Phone 153
191 1-2 Charlotte Street dtf

SINGING

DOROTHY ALLAN PARK, Soprano Soloist of George St. Methodist Church, Artist pupil of Mr. Dalton Baker. Studio, Conservatory of Music, 'Phone 355 or 965W. 6d 67 3622

FOWLER'S OPTICAL PARLORS.

Everything that is new in Shell Spectacleware, we have. See us before buying. A. A. Fowler, Phm.B. Eyesight Specialist, 373 George St. dtf.

RE-OPENS CLASSES.

Mr. R. J. Devey, Organist and Choirmaster, Re-opens Classes on Tuesday, Sept. 4. Organ, Piano, Violin, Voice, Theory. — 285 Park Street. 'Phone 1323W. 7d-65-3605

FOR BETTER HEALTH.

Consult Dr. Langford, Chiropractor, Room 1, Bank of Toronto Chambers. Office hours: 2 to 4 and 7 to 8 p.m.; 10 to 12 a.m. on Tuesday, Thursday and Saturday. 3d-66-3662

PHONOGRAPH REPAIRS.

All styles, mica diaphragms. — T Griffin, 124 Park street, opposite C. G. E. Phone 2163W. Prompt attention. mwf-73

LOOK AND LISTEN.

As summer is nearly over clean your felt hat and get ready for the fall. We clean ladies' felt hats, any style. All work done by electricity. Louis Yeotes, 339 George street. Phones 768 or 2108. 12d mwf-70

MISS MAMIE LANGLEY McCARTHY

Has Re-opened her Classes in Oil, Water-colour, and China Painting at her Studio, 379 Park Street. 2d-66-3676

NOT LITTLE LAKE.

Mr. Louis Younos wishes to correct an error made in the account of the burial of his three months' old child, which died on Friday last and was buried on the same afternoon. The remains were interred in St. Peter's Cemetery, instead of the Little Lake Cemetery, as noted.

NEW TYPE OF MUSICAL TUITION.

Mr. Frederic G. Mann, Organist and Choirmaster of St. John's Church, will be associated this season with the Peterborough Conservatory of Music, and will have charge of a new feature in the School Curriculum, that of Sight Reading Ear Training, etc.

To introduce this branch of Musical study, a very moderate fee will be charged, and as the Class increases in size, the fee will be reduced.

Anyone interested may have full information by telephoning 355, or calling at the Conservatory of Music for full particulars. 1d-65-3678

THE POLICE CHIEF OF OKLAHOMA RE-INSTATED

OKLAHOMA CITY, Sept 17.—(Canadian Press).—Oklahoma City Police Department, taken over by military, late yesterday, was returned to the civil authorities to-day when Mayor O. A. Cargill served notice on Col. W. S. Key, military commander in charge of the city, that unless Ray Frazier, chief of police was reinstated at once the entire police force would be retired by the city and the task of policing would be left in the hands of the military.

THE GERMAN MARK IS STILL DECLINING

BERLIN, Sept. 17 (United Press). —It is pointed out that the Reichs Bank Act in setting the discount rate at 90 per cent means that the bank is actually making gifts to industrialists when it loans them money.

The German mark is dropping so fast that 90 per cent means absolutely nothing. Other banks are now charging three per cent daily on loans or one thousand per cent a year.

Wedding Gifts That are Out-of-the-Ordinary

—You will prefer to give a Gift that is out of the ordinary to the September Bride.

—We are showing some very ODD GIFTS in

Silverware Cut Glass Lovely China

—You will be surprised at the Very Reasonable Prices for these NEW GIFTS, which it will be a pleasure to show you.

Warne Bros.
DIAMOND HALL
349 George Street

Society

Mrs. D. Heels and baby of Lindsay, are guests of Mrs. Heel's brother Mr. George Lee, George street.

Dr. and Mrs. M. C. Goodwin have returned home after a fortnight's vacation in Chicago and Davenport.

Miss Elizabeth Stewart has returned home, after spending the summer with friends in Marinette, Wis.

Dr. G. Campbell Morgan, Miss Kathleen Morgan and Rev. Mr. Robinson, is in the city in connection with Rev. Mr. Morgan's mission in the city, are registered at the Empress Hotel.

Mrs. H. Dolby of Niagara Falls, Ontario, and baby, are in the city, guests of Mrs. Dolby's mother, Mrs. E. Worth. Mr. and Mrs. Dolby will accompany Mrs. Worth to California where she intends to take up residence. Mr. and Mrs. Leon Webb have also gone to California to live.

Mr. and Mrs. E. Brown and son, accompanied by Mr. and Mrs. W. were guests of Mr. and Mrs. F. Broadley at the Broadview Camp over the week-end.

Miss Grace Darling spent the week-end with her aunt, Mrs. W. J. Young, Charlotte Street.

Mrs. Mary Nicholson and daughter Mildred, of Ottawa, are the guests of the former's sister, Mrs. E. McGhee, Sherbrooke Street.

Miss Alma Keene and Mr. Stanley Hayton, of Madoc, are the guests of the latter's mother, Mrs. E. McGhee, Sherbrooke Street.

Mr. and Mrs. Cameron, Mrs. Doan, Mr. Harry Doan and Mr. Elmer Fowler, of Welland, are the guests of Mrs. E. McGhee, Sherbrooke Street.

Miss Edith Jenkins has returned from Toronto, where she spent a two weeks' vacation.

Miss Jennie Frederick has returned home after a week's vacation in Toronto.

Mr. and Mrs. Wm. Dyson, Buffalo, N.Y., left on Saturday for their home, after spending two weeks with Mr. and Mrs. A. Woolwych, 66 Auburn Street.

GOLF NEWS

KENDRY TROPHY

The second round of the Kendry trophy to be played on or before Saturday, September 22. No handicaps.

Mrs. Roy vs Mrs. Cressman.
Mrs. Grant vs Miss M. Hatton.
Mrs. Graham vs Mrs. Jameson.
Miss A. Huycke vs Mrs. McDermid.
Mrs. Martin vs Miss R. Huycke.
Mrs. Lawrie vs. Miss M. Rogers.
Mrs. Wayte vs Mrs. Waddell.
Miss F. Scott vs Miss M. Rush.

PETERBORO BRANCH OF THE RED CROSS TO COLLECT FUNDS

The Peterboro branch of the Red Cross Society desires to forward any subscriptions from citizens, churches and other organizations for the relief of the Japanese in the earthquake zone. Small sums gratefully received. Money may be left at the Examiner office or forwarded to Miss Emma Morrow, 484 Weller street, treasurer of the Peterboro branch.

Government Despatched Relief Train in Japan.

TOKIO, Sept. 17. — (Canadian Press). — The Government to-day sent a relief train to the Totteri Prefecture, where it was estimated several thousand were dead as a result of floods. Totteri is on the west coast, away from the earthquake zone. Property damage was estimated at thirty million yen. The rainfall continues, reports from the stricken area said, aggravating the work of relieving the refugees from the flooded districts.

IN MEMORIAM.

RIDLEY.—In loving memory of our dear boy, who died on September 17th, 1921, Peter Gilbert Ridley.

Blessed are they that mourn, for they shall be comforted.

—From Father and Mother, Brothers and Sister.

48 BUSHELS OF WHEAT TO ACRE

An Exceptionally Heavy Yield in Many Parts of Alberta.

CALGARY, Sept. 17.—Reports on Alberta harvesting operations continue to be eminently satisfactory and are far and away the best that have ever been published in the history of the province. Some exceptionally big yields are expected, Monitor, in the northern section of the province, for instance, expecting 48 bushels of wheat to the acre.

In the south, wheat cutting has been practically completed and excellent headway is being made in threshing.

Many districts expect to thresh from 30 to 45 bushels to the acre. The north country is making good progress and 25 per cent. of the crop has been threshed. In the east wheat cutting has practically been completed and threshing is now general, while in the Calgary district the general conditions are stated to be uniformly good. From 40 to 75 per cent. of the wheat has now been cut and threshing will begin next week.

PRINCE REACHES ALBERTA RANCH.

Handled the Throttle of the Engine on Part of Trip.

HIGH RIVER, Alta., Sept. 17.—The special train bearing the Prince of Wales travelling incognito as Lord Renfrew, and his party, arrived here at six o'clock yesterd ay evening. The Prince will spend a care-free holiday at the E. P. Ranch, which he purchased during his official visit in September, 1919. The ranch is situated at Pekisko, about 26 miles southwest of here.

When Lord Renfrew arrived in Winnipeg on Saturday afternoon, he came as a Canadian Pacific Railway engineer.

At Whitemouth, seventy miles east of here, the Prince ordered his train stopped and announced to the locomotive driver that for the rest of the journey he wished to be at the throttle. Although dressed only in a suit of smart English walking tweeds, he "mounted the cabin," just as the famous Casey Jones did, and had another adventure of his holiday.

Just so that he might not "step on it" too hard, Thomas Ward, of Kenora, the official engineer, stood behind Lord Renfrew in the cab and checked up the steam gauge and other little things.

Lord Renfrew steered the special perfectly and blew the whistle and rang the bell on schedule when he came to the signs along the way that tell regular engineers when to make a noise.

"Here is a versatile little Prince," said a member of the train crew as the train was pulled to a stop in the Winnipeg depot, as the Prince "threw on the air."

EXPECT MINERS TO ENDORSE TERMS.

Delegates of Unions Meet in Scranton To-Day.

SCRANTON, Pa., Sept. 17.—Delegates representing local unions of the United Miner Workers in the anthracite fields were gathering here tonight for the opening tomorrow of a convention called to approve or disapprove terms of the proposed new wage contract, agreed upon by their officers and representatives of the operators in Harrisburg, September 8.

Resumption of mining operations, at a standstill since August 31, when the previous wage contract expired and the men were ordered to stop work, awaits favorable action by the convention. John L. Lewis, President of the United Mine Workers, and representatives of the three anthracite coal regions tonight were confident that the agreement would be ratified without any trouble.

VOICE OF THE PEOPLE

To the Baby Contest Committee:—

Amongst many more I was an entrant to the baby contest held by the Exhibition board. Like a few more, I came away puzzled. First, I understood there was an age limit. There is proof there were children shown over the limit, and I suggest that the prize winners at least should produce birth certificates. It is only just. Secondly, I will give an instance of the baby judging.

Two children, one and two. Number one weighs twenty-five pounds; good teeth and hair; can just step. I take it for granted everything else perfect.

Number two, not two months older, weighs thirty pounds; good teeth and hair, taller, broader, able to run. On two different occasions "examined thoroughly" by two neutral doctors, passed perfect, gaining steadily, is looked at by a third doctor and passed ninety per cent. By the same doctor, number one is passed a hundred per cent. Will the committee please explain how the points were awarded. It would maybe wipe away some of the dissatisfaction caused by the baby contest. The above is just given as an example. There were more similar, but would take up too much space. Hoping to see a reply to this, and thanking The Examiner in anticipation of space granted, I remain,

OBSERVER.

CAMPBELL MORGAN

With no desire to provoke controversy but only in the interests of truth and probity, in behalf of a number of our citizens, I humbly ask our learned friend Mr. Campbell Morgan, to publicly answer to the best of his ability, while in Peterboro, the following questions:

No. 1—Was Adam, progenitor of the human race, made a living soul, or was he given a soul?

No. 2—What do you understand by the scriptural statement, "the soul that sinneth it shall die?"

No. 3—If death is the penalty for sin, is the death of Jesus a complete offset for this penalty?

No. 4—If mankind are to be freed from the penalty of death, is it not proof that all shall be resurrected, and live again?

No. 5—What do you understand by the words of Paul, when he states "if there is no resurrection then they who have fallen asleep in Christ have perished?"

No. 6—If mankind are delivered from the penalty of death, by being resurrected, for what purpose are they given life again?

No. 7—Is this life restored temporary or everlasting?

No. 8—If this restored life is only temporary, is there any chance of mankind thus restored, obtaining everlasting life, by any course of action?

No. 9—Is it scriptural that none but the pure or righteous will ever obtain everlasting life?

No. 10—Can man in this present life obtain an assurance, that he shall have everlasting life?

No. 11—Why does David in the 96th and 98th Psalms, speak of the time when God shall judge the people, as a time of joy and gladness?

No. 12—What do you understand by the words, "The rest of the dead lived not until the thousand years should be finished?"

No. 13—What do you understand by the words, "eternal good tidings being proclaimed unto those that dwelt on the earth, and unto every nation, and tribe and tongue and people, for the hour of his judgment is come?" Rev. 14:6.

No. 14—If the bride is not yet complete, until the full number is gathered out from among men, would it be correct to call this incomplete number the bride?

No. 15—Will you explain the words in Rev. 22: 17, especially in regard to the bride?

Signed in behalf of hungry ones.

M. T. BUTCHER.

Telephone 790 When You Want Your
PIANO OR ORGAN TUNED
Player Pianos A Specialty.
All Work Guaranteed.
W. H. CUNNINGHAM
360 Weller Street.

EDWIN ELCOME
TAXIDERMIST
302 Harvey St. Peterborough, Ont.
No Birds or Animals Accepted for Mounting until 30th of October.
ONLY MASKINONGE, BASS AND TROUT MOUNTED.

Caroline Cuddeford and Mrs. Hopkins, nurse-stewardess of the C.P.S.S. "Minnedosa."

Record breakers are always interesting, but Caroline Cuddeford, who is travelling from Vancouver to Bath, England, alone, has a peculiar little interest all her own. Although only six years old she is a perfect mistress of her own affairs.

When she left the train, after journeying from the Pacific Ocean to join the Canadian Pacific S.S. "Minnedosa" at Montreal, she insisted on making a few purchases. These consisted of a new tooth brush and a collection of "funny papers." She told the man behind the news stall that the "funny papers" in England were not up to the standard of those in Canada, and consequently she must take a supply back home with her.

Caroline also found it necessary to call to task a flippant newspaper reporter before the sailing of the boat. When she informed him she was on her way to Bath, he casually remarked that it was not Saturday night. This brought forth with scorn: "Bath is a place, not a tub." Caroline has been visiting her aunt in Vancouver and is now returning to her parents.

NOTES ON TRADE AND INDUSTRY ABROAD

Old Clothing Imports Prohibited

Importation of old clothing by parcel post into Rumania is prohibited, according to information recently received by the Post Office Department.

First Dutch Iron Furnace

The first iron-smelting furnaces in Holland are to be opened at Velsen in the near future. Ore is expected in August, and houses for laborers already have been constructed.

Tunisian Cork Crop

The production in cork in Tunisia this year is estimated at between 3,000 and 3,500 metric tons. This figure is set by the Government as sufficient to meet the present local demand. In 1922 Tunisia exported 1,627 metric tons of cork to the United States.

Commercial Aviation in Chile

A project has been presented to the Chilean Congress, and is now being considered by that body, to permit the establishment of commercial aviation in Chile. A company whose capital is reported to be 30,000,000 pesos is ready to undertake this work as soon as the proposed law becomes effective.

Oleomargarine Not Admitted

Inasmuch as the Oleomargarine act has not been extended by the Canadian Parliament, the importation of oleomargarine into Canada, as well as its manufacture within that country, has not been permitted since Aug. 31. The sale, offering for sale and having in possession for sale of oleomargarine is permitted until March 1, 1924.

Ban on Foreign Students

A resolution has recently been passed by the Executive Committee of the Saxon Chambers of Commerce, according to which the admission of foreigners in Saxon professional institutes, especially textile schools, shall, in the future, be subject to the consent of the various State Governments, at the discretion of the respective Chambers of Commerce.

Dredging Yarmouth Harbor

Dredging operations for the removal of the Bug Light shoal at the entrance of Yarmouth Harbor, Nova Scotia, which have been carried on at intervals since 1921, are expected to be completed in the Summer of 1924. The depth of the water when the present operations are completed will be 21 feet at low water on springtide. Estimates of Government expenditures for the operations are not available.

American Scales and Balances

The value of the imports of scales and balances into Hongkong is estimated at $50,000 a year. About 50 per cent. of the imports are re-exported to the nearby markets of South China, Indo-China and Siam. American manufacturers have secured the greater part of the business. Fully 85 per cent. of the imports are from the United States, the remainder being chiefly of English and German manufacture.

Fuel Oil for Kilns

Keen interest is being taken by producers of china clay in experiments for the use of fuel oil in drying their product in Cornwall and Devon, as it is said that a six months' test has demonstrated a considerable saving over coal and that fuel oil plants are adapted to existing kilns and furnaces. It is stated that the use of fuel oil for this purpose has many advantages over coal, in addition to the fact that coal prices have recently risen considerably.

No Registration of Name

In a recent decision the German Patent Office has refused registration of the name of a magazine as a trade-mark. This change in Patent Office practice is in accord with the attitude of the German Empire Court, which has consistently held that such designations were unregisterable under the trade-mark law. German jurisprudence seems to regard the periodical and its name as a unity and lacking in the essential characteristics of a trade-mark.

Drop Tin and Wolfram Subsidies

The scheme for granting Government advances to the tin and wolfram industries in Burma, in effect since 1921, has been abandoned. These two commodities, which had added very materially to the prosperity of the country during the war, slumped to such an extent that assistance was necessary not only to keep the industry running last year, but to induce the Chartered Bank of India, Australia, and China to finance the industry.

To Resume Diamond Cutting

It has recently been announced that the British Government is prepared to guarantee, under certain conditions, 150,000 for the reopening of the diamond-cutting factory which was started shortly after the war to provide work for ex-service men. During 1921 this factory employed 2,000 men, but owing to the slump in the diamond trade it closed down soon afterward. It is planned to start with about 250 men and to increase this number as circumstances warrant.

Coal Bunkering at Lisbon

Bunkering at the port of Lisbon, Portugal, is done by hand, the coal being carried in baskets from the lighter to the vessel receiving it. One of the larger coal importers of Lisbon purchased modern coal-loading machinery several years ago but was prevented from utilizing it on account of the complete boycott of the various marine unions which believed it would reduce the number of their members employed. These appliances are still stored in a warehouse belonging to this company.

MARIE FAHMY OFFERED A POSITION ON STAGE.

PARIS, Sept. 17.—(Canadian Press) — Mme. Marie Marguerite Fahmy who last Saturday was acquitted by a London Court of charge of having murdered her Egyptian husband, Ali Kamel Fahmy Bey has refused to consider most remunerative offer for her appearance in one of leading Paris Music Halls.

WEDDING BELLS

REED—IRWIN.

A quiet wedding took place at St. Edmond's English church, Toronto when Marjory, daughter of the late Walter and Mrs. Irwin, Peterboro, was united in marriage to Harry Edward Reed, eldest son of Mr. and Mrs. H. E. Reed, 55 Ashburnham Road, Toronto.

After the ceremony, a dainty supper was held at the home of the groom's parents when a number of friends and relatives of the happy couple spent a pleasant evening.

Mr. and Mrs. Reed will reside at 309 Concord avenue, Toronto.

COLLARS AND CUFFS.

Collar and cuff sets of white organdie are edged with vari-colored ribbons, and a shower tie effect of the ribbons.

BEADING ON FROCKS.

Beading is used extensively on the evening frocks for the coming season and is frequently combined with embroidery.

JACKET ACCESSORY.

Small capes or jackets accompany many of the smartest gowns, usually lined with the material of the frock.

OUR APPOINTMENTS ARE ALWAYS DIGNIFIED AND CORRECT
J. BELLEGHEM'S
FUNERAL SERVICE
PHONE 65
AMBULANCE

Dr. Goodwin
Chiropractor
Palmer Graduate
106-108 Barrie Building
Lady Attendant 'Phone 431
Hours 10-12 a.m., 2-4 and 7-8 p.m.
Office closed Tues. evening and Thurs. afternoon and evening.

OBITUARY

GEORGE SEENEY.

George Seeney, 89, a native of Cavan, died in the city on Saturday. The funeral will be held on Tuesday to St. John's Cemetery, Ida, at 10.30 a.m.

WILLIAM JAMES ALLEN.

The death occurred suddenly late on Saturday evening of William James Allen.

Besides his sorrowing wife he leaves to mourn his loss one son, Harry, at home.

The funeral will be held on Tuesday afternoon from his late residence, 584 Division Street, at 3 o'clock, to Little Lake Cemetery, Rev. W. Harold Young, of George Street Methodist Church, officiating.

JOHN HOLLAND

The death took place on Sunday, September 16th, in Toronto, of John Holland formerly of Ennismore, where he was born and brought up. The remains were brought to Peterboro, on the noon train to-day, leaving later for Ennismore, where interment will take place to-morrow from the residence of his brother Joseph, to St. Martin's Church and St. Martin's Cemetery.

Four brothers and one sister survive: Joseph, Daniel, William and James and Mrs. Richard Hickson, all of Ennismore.

FRANK MOLONEY.

The death occurred on Friday last at Spokane, Washington, of Frank Moloney, formerly of Ennismore. The late Mr. Moloney, who succumbed to an attack of heart trouble, was married about three months ago to Miss Lillian Palin, of St. Catharines, formerly resident with her parents in Peterboro.

MRS. HAROLD FARR.

The death occurred on Sunday, at Nicholls Hospital, of Lily Elsie Farr, wife of Harold Farr, 547 Chamberlain Street.

The deceased, who was in her 35th year, was born in Mendham, Suffolk, England. She came to Canada about eleven years ago, and for the past three years has resided in Peterborough, at the family residence, 547 Chamberlain Street.

She was a faithful member of All Saints' Church and also sang in the choir.

She is survived by her husband, Mr. Harold Farr, and one sister Mrs. George Chandler, of Bolivar Street.

The funeral will take place on Tuesday at 2.30 p.m. the residence of Mr. George Chandler, 524 Bolivar Street to the Little Lake Cemetery. Rev. Mr. Courage will officiate.

FANCY GLOVES.

Very fancy gloves are making their appearance. Embroidery, beading, fancy stitching and perforations all are employed to transform the ordinary gauntlet into a decorative accessory.

End Corns

The simplest way to end a corn is Blue-jay. Stops the pain instantly. Then the corn loosens and comes out. Made in clear liquid and in thin plasters. The action is the same.
At your druggist
Blue-jay

SEPT. AND OCT. SERVICE.
STONEY LAKE BUS LINE
Will Run Trips as Follows:
From Sept. 17th to Oct. 1st
Leaves Peterboro, C.P.R. Station, 12.00 noon
Arrives McCracken's Landing, 1.30 p.m.
Leaves McCracken's Landing 1.45 p.m.
Arrives Peterboro, C.P.R. Station, 3.15 p.m.
Bus will also leave McCracken's Landing on Monday mornings only at 6.00 a.m., arriving at C. P. R., Peterboro, at 7.15 a.m., between these dates.
From Oct. 8th to Nov. 5th
The above trips will be run on Mondays and Saturdays Only, with the exception of the early Monday morning trip, which will be discontinued.
M. P. KENNEDY,
Manager, Lakefield.
3d-17-19-21-3671

PERSONAL

"LOST HEIRS"— A BOOK FILLED with names for lost heirs and missing kin from different parts of the world. Chancery Court of England, Ireland and Bank of England unclaimed list dividend list included. Send One Dollar Bill at once and get book by return mail. International Claim Agency, Dept. 174, Pittsburg, Pa., U.S.A. 30d-37-3592.

HELP WANTED—Male

FIREMEN, BRAKEMEN — BEGINNERS $150-$250 (which position?). Railway, Box 3945. 4m.t.w.-3945.

MAKE MONEY AT HOME—$15 TO $60 paid weekly for your spare time writing showcards for us. No canvassing. We instruct and supply you with work. West-Angus showcard Service, 29 Colborne Bldg., Toronto.

WANTED —MANAGER FOR SERvice station for the sale of a Six Cylinder Car. Must have good references as to character and ability. Party who has some capital of his own preferred. Apply Box 4008, Examiner. 6d-67-4008.

Store Closes
Time and Tide Wait for no Man
A Pair of our Properly Ground Lenses will increase your opportunities, because of Accuracy. You cannot take advantage of an opportunity unless you see it.
M. J. ROCHE,
Optometrist,
188 Charlotte St.

LAKEFIELD---STONEY LAKE
STEAMERS
—Steamer will leave the Lake to arrive in Lakefield to connect with Cars, arriving Peterborough 11.45 a.m., and will leave Lakefield on arrival of Noon Train 1 o'clock for the Lake.
F. G. YOUNG,
Manager.
434 Park Street - Peterborough

Economy is the Easy Chair of Old Age
Green Gages! Green Gages!
Special Rush Price on Reine Claude Green Gages
Limited Quantity 65c for Tuesday.
Cauliflower for Pickling
Silver Skin Onions
Gherkins and Small Cucumbers
Red and Green Peppers
CHOICE, RIPE TOMATOES
11-Quart Basket, 60c — - Bushel, $1.70
GRAPES - MOORE'S EARLY OR CHAMPION
Do not forget, when you are in doubt or in a hurry, you only have to 'phone either of the Quality Stores. We have it, and get it to you quick!
FITZPATRICK & GERAGHTY
Charlotte and Park - 'Phones 481-2111
Rubidge and Dalhousie - 'Phones 492-2110

Its Confidence That Does It.
PEACHES PEACHES
Crawford 11 qt. Basket No 1 $1.00
No 2 85c 6 qt. Bask. No 1 70c No 2 55c
PLUMS
Reine Claude Gage, 11 Quart Basket 70c
Prune Plums, 11 Quart Basket $1.00
Fancy Blue, 11 Quart Basket 80c
Damsons, 11 Quart Basket $1.30
GRAPES
Moore's Early, 6-Quart, 60c
CRABAPPLES
11 Quart Basket 90c
APPLES
Duchess, peck 60c
BUTTER ....
Choice Creamery, Lb. 38c
TOMATOES
Port Hope Choice Quality, 11 Quart Basket 55c
CUCUMBERS ....
Quart....10c, 15c, 20c and 30c
CAULIFLOWER
Firm and White, 25c, 30c 35c and 40c
Celery, 2 Bunches 25c
Pickling Onions, Quart, 25c and 30c
Green and Red Peppers, Per Dozen 30c, 40c and 50c
BREAD
Brown's 100% Whole Wheat Loaf 13c
Large Loaf, White 16c
Vita-Mor, Loaf 12c
Porter S. White Co.
344 George St. Phones 1960-1961

GLORIA SWANSON in
"BLUEBEARD'S 8th WIFE"
At the CAPITOL NOW.

The Evening Examiner

PROBABILITIES.
Fresh south-westerly winds; partly fair; showers to-night.
To-morrow — Westerly winds; clearing.

VOL. LIII., No. 65 PETERBOROUGH, TUESDAY, SEPTEMBER 18, 1923 PRICE THREE CENTS

HINTS BRITAIN IS THREATENED BY THE FRENCH

Russian Publicist and Expert on German Affairs Sees Smouldering Fires of World War.

REDS ARE READY

MOSCOW, Sept. 18.—(Special).—Mumblings of revolution from Germany are not only an indication of the serious affairs in the Teuton Republic, but "part of a coming world struggle," Karl Radek, widely known Russian publicist and expert on German affairs, declared in a speech before the new Red Army commanders here last night.

A Military Threat.

"French capitalists are gathering into their hands the richest iron regions of Europe, which they will use in conquering their neghbors," Radek asserted. "Ths means a military threat against England and offers a new cause for a world-struggle between France and the British lion."

The Reds' Part.

Radek emphasizes the important part the Red Army must play in this period and concluded: "As commanders of the Red Army, you are not used to listening to words, but orders.

"When the hour comes, there is no other way the Red Army will answer the call of the Soviet Government, shouting as one man, 'I am ready.'"

TWO DEAD RESULT AUTO SMASH UP

Another Severely Injured Near Ottawa this Morning.

OTTAWA, Sept. 18.—(Canadian Press).— Two men, John Ferguson and Edward Desjardins believed to be visitors from United States are dead and P. Elard of this city is in a local hospital severely injured, as the result of an auto smash up on Gatineau Road, near here at an early hour this morning.

The automobile, driven by Ernest Emard, brother of the injured man, and carrying two unknown women, besides those mentioned in the list of fatalities, was travelling from Hull in the direction of Gatineau Point, when in some unaccountable manner it swerved off the road and piled up against a telegraph pole.

Constable Pelchat, of Hull, found the automobile, bearing a New York license, badly wrecked by the roadside. P. Emard was found inside the fence skirting the road. The two women had disappeared.

TRENTON JOINING THE ASSOCIATION

Will Assist in the Development of the Trent Waterway.

The fullest support and co-operation by the town of Trenton was assured yesterday by the Town Council, business men and Rotary Club, to the Trent Waterway Development Association, when visited by President G. K. Fraser, Vice-President F. D. Kerr, and the Secretary

Membership by the town was taken out, and a local committee formed with chairman, Mayor L. E. Roenig, Secretary L. Foster, Postmaster; President of the Chamber of Commerce and President of the Rotary Club, W. House.

The first action of the committee will be to appoint one person who will be responsible for giving out full information to visitors regarding the Waterway, and also keep on hand charts for the section from Trenton to Peterborough.

Trenton has been the only town on the Waterway which has not joined with the Association since its organization in 1920, and the officers are now gratified in knowing that Trenton will do everything possible in assisting in the development of this scenic route.

CARS WERE DAMAGED IN STREET CORNER COLLISION

Two cars met at the corner of Alymer and McDonnel Streets at 5.10 yesterday evening, both receiving damages. None of the occupants suffered injury.

A sedan driven by C. Elliott, 571 Aylmer Street was proceeding south on Alymer and a coupe was travelling east on McDonnel driven by S. Crowe, 252 Smith Street, when they collided. Crowe's car lost the right rear wheel and Elliott's had damages to the fender.

WEAVERS WANTED. GOOD WAGES. — APPLY AUBURN MILL, PETERBOROUGH.
6d-71-3684

NO DANCE AT RYE'S TO-MORROW NIGHT. OWING TO OTHER ATTRACTIONS IN TOWN ON WEDNESDAY NIGHTS, THE REGULAR WEDNESDAY NIGHT DANCES WILL BE CANCELLED UNTIL FURTHER NOTICE.

PREMIER SEEKING TO AVOID A FIGHT

Bulgaria and Jugo-Slavia to Get Together in Conference.

PARIS, Sept. 18. — (Canadian Press).—Premier Poincare is making an effort to bring about a settlement of the menacing conditions between the Bulgarian and Jugo-Slava Governments over the infiltration of Bulgarian irregulars into Jugo-Slavia territory. He has suggested that the commission authorized under the agreement of Nish to draw up an extradition treaty should meet at once. The two Governments have agreed to have the commission meet October 1st.

COTTON SHOWED SHARP ADVANCE

Corn Products and Other Speculative Stock Favorites Lost Part of Yesterday's Recovery.

NEW YORK, September 18. United Press. — Cotton continued its sharp advance in the early dealings but stocks fluctuated irregularly in the absence of positive news developments over night. Steel, Baldwin, Corn Products, and other speculative favorites lost part of the recovery scored in the previous session, while fractional gains were scored by General Motors, American Woollen and Southern Railway. Crucible made no response to the maintenance of the current dividend rate of $1 quarterly.

Irregular Tendencies.

Irregular tendencies noticeable in the early dealings were quickly eliminated from the main body of stocks which swung into a renewal of Monday's rally before 11 o'clock. American and Continental Can, N.Y. C. and other active isues reached higher ground on the recovery, while marked strength was displayed by Davison Chemical, United States Cast Iron Pipe and other earn its common dividend requirements in the first six months.

Opening Prices.

New York Central's better action stimulated the low-priced rails, in which group Southern Pacific has been selected for leadership because of its favorable earnings position this year.

The opening prices included Amer Can 92½ up 1-8; Baldwin 116¼ off 3-8; Bethlehem Steel 49 off 1-2; Corn Products 122 7-8 off 5-8; Studebaker 101 3-4 up 1-8; American Woollen 93 1-8 up ¼; Pan American B 54 1-4 up 1-4; General Motors 14 5-8 up 1-8; U. S. S. 88 1-8 off 1-8; North American 20¼ off 1-8; Southern Railway 32½ up 1-2; Atchinson 95 5-8 off 3-8.

BIG DECLINE IN BUTTER EXPORTS

247,102 Packages Less Than in Same Period Last Year.

MONTREAL, Sept. 18.—The export trade in cheese last week was quieter and in consequence the shipments were smaller, the total being 54,612 boxes as against 62,672 boxes for the previous week, showing a decrease of 8,060 boxes but there were 23,920 boxes larger than the same week last year. The total exports from May 1, 1923 to September 15, 1923, were 729,365 boxes, as compared with 709,318 boxes for the same period of 1922, showing an increase of 20,047 boxes, and a decrease of 275,161 boxes with 1921. The movement of butter for export account last week was a little larger, the shipments being 4,693 packages as compared with 4,012 packages for the previous week showing an increase of 581 packages and a decrease of 17,041 packages with the same week last year. The total shipments for the season 1923 to date have been 24,533 packages as against 247,102 packages for the same period of 1922, showing a decrease of 222,569 packages and a decrease of 34,188 packages with 1921.

The shipment of eggs last week were 3,550 cases which were 2,800 cases larger than the previous week, and 25 cases in excess of the same week for 1922, but the total exports for the season 1923 to date show a decrease of 202 cases as compared with 1922, and a decrease of 25,616 wiah 1921.

GOVERNOR PINCHOTT TO ENTER POLITICAL FIGHT.

WASHINGTON, D.C., Sept. 18. —Canadian Press).—Definite word reached here to-day that Governor Pinchott of Pennsylvania is presidential candidate and that movement to get delegation for him in 1924 has started. His settlement of coal strike is said to be big factor in his favor.

SIXTY BLOCKS BERKELEY, CAL. PREY OF FIRE

A Prosperous Residential Section of City Nothing But Smoky Waste this Afternoon.

2,400 ARE HOMELESS

BERKELEY, Cal., Sept. 18. — (Canadian Press). — Fire sweeping over the hills east of Berkeley late yesterday laid waste to Cragmont and Euclid Avenue districts, destroying at least six hundred residences within an area estimated at sixty blocks in one of the choicest residential sections of the city, with damage estimated at $10,000,000, and rendering homeless approximately 2,400 persons.

No lives are known to have been lost, although two students were seen to plunge into a vortex of fire when the roof of the house upon which they had climbed collapsed.

Frenzied Students.

Hundreds of frenzied residents fled from the burning area as the fire swept down the slopes of the hills, burned its way through closely settled and exclusive districts, and ostensively died down to a smouldering ring of flames encompassing the entire area which it had devastated.

A Smoky Waste.

The prosperous residential section was a smoky waste.

The advance of the fire, which broke out in the brush in Contra Gosta County, was heralded by ugly gray clouds of smoke, which swept over the brow of a hill, driven by a brisk wind, and blanketed Berkeley throughout the day.

The fire was one of a series of forest, brush and grass fires, fanned by strong north winds, and fed by undergrowth baked to a cinder by the prolonged summer, which raged in nearly every county in Northern California.

Several resorts and small towns were severely damaged or destroyed by the flames, which sprang into being, in several instances, almost without warning, and quickly spread beyond control of the national foresters, state fire wardens, and hundreds of volunteer fire fighters.

EXPENSIVE COAL NOT FOR STOVE USE

Black Diamonds at An Approximate Price of $120 a Ton.

MONTREAL, Sept. 18.—Coal at $120 a ton-

A slight pause seems called for at this juncture, in order that the overburdened householder, weighed down with loads of rates, taxes, rising rents, rising school costs, rising everything but income and profit, may grasp for breath and satisfy himself it is no misprint.

Nevertheless, one of Montreal's leading coal importers showed a reporter some pieces of ordinary Pennsylvania anthracite recently imported, which actually cost him $120 a ton at the mine-head

Some of the pieces were beautifully polished on one side, with the firm's name engraved in the polished surface, serving as paperweights. One of the larger pieces had been cut and chiselled into an inkstand with two ink bottles, the bottles being part of the lump of coal, and the stoppers carved out of separate pieces of coal.

Six Cents a Pound.

There are a number of men, the coal merchant explained, in the hard coal mining towns of the United States, who make a business of carving and engraving these lumps of coal into ornamental or useful articles for souvenir purposes. They are allowed by the mine owners to go down into the mines and pick out here and there whatever pieces of coal they think most suitable for their work, and in compensation for the trouble of having them around the mine, they pay six cents a pound for all the coal they take away, which works out at $120 a ton, at the mine.

Once the coal is carved in the manner referred to, the price naturally goes up considerably. A paper weight weighing about two pounds costs its owner $2.50, and an inkstand which might have weighed five pounds came to $7.50, or at the rate of $3,000 a ton.

It is officially stated that there is no market for coal at this price for domestic furnace use.

APPEAL SENT BACK TO THE COMMISSION.

OTTAWA, Sept. 18.— (Canadian Press).—Appeal of British Columbia and Alberta against the mountain scale of freight rates heard by Privy Council last month has been referred back to the Board of Railway commissioners according to an Order-in-Council to-day. The Commission has been asked to reconsider and act upon the specific question of export grain rates from the prairie provinces to Vancouver and for this purpose arguments submitted at the hearing of appeal have been sent to the Commission.

ALLIED POWERS TO TAKE SALUTE OF GREEK FLEET

Greece Will Bow to Italy Tomorrow in Apology for the Janina Murders. —Impasing Ceremony.

FLY ITALIAN COLORS

TARINTO, Italy, Sept. 18.—(Special).—Greece will bow to Italy in apology for the Janina murders when an Allied Fleet assembles tomorrow, off Phalaron to accept the salute of the Greek Fleet assembled there.

An Italian battle squadron sailed from this port Monday, to a rendezvous sixteen miles off Phalaron, where it will meet the British battle cruiser Hood and the French dreadnought Jean Bart.

In Agean Sea.

The Italian warships include two dreadnoughts and six destroyers. Two other Italian destroyers, now at Corfu, will join the squadron in the Aegean Sea.

The squadron is under command of Admiral Solari.

According to procedure adopted the Greek Cruisers Averoff and Lemnos will first salute the Italian, French and British warships, During the salute the Greek vessels will fly the Italian colors.

The Allies will return the salute with twenty one guns.

Religious Ceremony.

Simultaneously a religious ceremony will be held in Athens for the Janina victims, and later a requiem mass will be said aboard the Italian dreadnought Cavour.

After the ceremony, the squadron will proceed to Corfu where the remains of the murdered officials will be taken aboard.

Take Bodies to Rome.

On Thursday evening, the bodies will be landed here. A huge cortege will escort them to the railroad station, whence they will be taken to Rome.

The final obsequies will be held in the Capital, attended by King Victor Emmanuel and Premier Mussolini.

BRITAIN IS LEAST SELF-SUFFICICNT

And Unemployment Due to Changes in Outside World.

LONDON, Sept. 18. — (Canadain Press Cable). — The doctrine of Thomas Robert Malthus, English economist (1766-1834), in whose Essay on Population the view is advanced that the realization of a happy society will always be hindered by the miseries consequent on the tendency of population to increase faster than the means of subsistence reappeared in a discussion at the meeting of the British association for the advancement of science at Liverpool on the problem of unemployment.

Sir William Beveridge declared that the fact that there were over 1,000,000 earners in Great Britain who were unemployed did not prove over-population. Britain, he said, was suffering not from over-population but because the world outside had too rapidly changed.

Of all the great countries, Britain was the least self-sufficient, the most highly specialized the most dependent on trade and peace and world-wide co-operation.

The British were too far from self-sufficiency to make it worth while to attempt to return to it by growing more corn, etc., Sir William said. The adoption of a middle course of creating a self-sufficient British Empire depended on whether the Dominions would agree to a division of the economic functions which would leave the most profitable ones to Great Britain.

Sir William said that increased birth control was not required by anything in the conditions in Europe previous to the war and was irrelevant to Britain's present troubles.

PROVINCIAL CONSTABLE FOR PETERBORO DISTRICT

Provincial Constable R. F. Davis has been appointed to the position held here by Constable George Cookman, now in hospital in Toronto. Davis comes here from Belleville.

DR. CAMPBELL MORGAN
To-Night, George St. Church, 8 o'clock
Subject:—"Is the Church Faithful to the Bible"
To-Morrow, St. Paul's Church, 3.30 p.m.
Subject:—"Christ As Servant"
COME EARLY

Five Twins Born in Peterborough Last Eight Months

Five pair of twins were born in Peterborough during the first eight months of this year, five boys and five girls.

Of the 354 births recorded in the city up to 31st of August, 175 were boys and 179 girls. The biggest number of births was in March, with 55 and the lowest number in July, with 36.

Triplets were born to Mr. and and Mrs. Bernard McManus, of Bridgenorth the only case of triplets in this district, within the last three years.

COUNTY JAIL IS CRIME BREEDER

Generates Filth, Dirt, Disease, Crime Declares Former U. S. Inspector of Prisons.

BOSTON, Sept. 18.—(Canadian Press).—The County Jail was denounced as a crime breeder by Joseph F. Fishman, former Federal Inspector of Prisons in an address prepared for delivery before the American Prison Association to-day.

"The county jail," he said, "is the debauch of dirt, disease and degeneracy."

He declared that this institution played an important part in increasing the amount of crime and the number of criminals.

"In ninety five per cent of jails," he continued, "are thrown together helter-skelter old, young, guilty, innocent, diseased healthy, the hardened and susceptible there to be mixed with further ingredients of filth, vermin; cold, darkness stagman air overcrowding and bad plumbing, and all brought to boil by fires of complete idleness. In handling the jail situation the state in the name of Justice commits crimes far more heinous than many of those it punishes with long terms of imprisonment."

TAG DAY DONATIONS

Followng are the several sources from which Tag Day contributions to the Children's Aid Society were received:

From Schools.

Colegiate Institute (Main School), $15.04; (Commercial), $12.63; Central, $12.96; Queen Alexandra, $13.25; Queen Mary, $13.46; King Edward, $7.48; King George, $3.18; Prince of Wales, $16.70; May's School, $5.17; Immaculate Conception, $6.47; Sacred Heart (not notified). 75c; St. Mary's Convent, $3.65; S. Peter's School, $7.44; total, $118.18.

Street Boxes.

No. 2, $19.72; No. 5, $5.51; No. 8, $3.63; No. 10, $40.03; No. 12, $12.66; No. 14, $31.04; No. 16, $6.25; No. 18, $16.25; No. 19, $24.19; No. 20, $4.56; No. 21, $5.81; No. 22, 58.55; No. 23, $12.71; No. 24, $23.89; No. 25, $8.01; No. 26, $5.46; No. 27, $6.38; No. 28, $1.90; No. 29, $6.35; No. 30, $23.70; No. 36, $28.57; No. 37, $17.49; No. 39, $23.38; No. 40, $4.34; No. 41, $13.06; No. 42, $22.75; No. 44, $7.25; No. 47, $25.68; No. 48, $16.36; No. 49, $15.84; No. 50, $6.86; No. 52, $20.19; No. 53, $37.77; No. 54, $34.29; No. 55, $73.92; No. 57, $14.59; No. 59, $14.48; No. 60, $4.56; No. 61, $6.51; No. 62, $2.14; No. 63, $7.81; No. 64, $9.73; No. 65, $35.76; No. 67, $28.66; No. 68, $5.54; No. 69, $2.36; No. 70, $19.09; No. 71, $18.52; No. 73, $45.73; o. 75, $40.15.

Cheques on Tag Day.

Bishop O'Brien, $10.00; Father Costello, $5.00; G. N. Gordon, $10.00; Richard Hall & Son, $10.00; J. A. Aylmer, $10.00; Mrs. Goodwill, $5.00; A. Brown, $10.00; Grafton & Co., $25.00; M. Carton, $10.00; J. D. Collins, $10.00; G. W. Powell, $5.00; W. J Thompson, $5.00; R. F. Elcome, $5.00; A. W. Cressman, $10.00; Chemong Park Regatta (Margaret McCulloch and Jean Robinson), $24.00.

A MATERIAL WITNESS IS STILL ON MISSING LIST.

George Evans, charged with driving an automobile while intoxicated, was this morning remanded until Tuesday, October 2. In asking for the remand, G. W. Hatton, Crown Attorney, said: "I have been advised that a material witness is keeping out of the way. Whether that is so I can't say."

Magistrate O. A. Langley remarked that if the allegation is true a warrant for the arrest of the witness should be taken out.

Evans' bonds, $2,000 personal security and two sureties of $1,000 each, were renewed by consent.

LOCAL EFFORT RAISE A FUND TO HELP JAPAN

Peterboro Branch of the Red Cross Society Authorized to Secure Donations.

REASONS ADVANCED

The Peterborough branch of the Red Cross Society is acting in concert with all other branches of the Canadian Red Cross Society, in an effort to raise funds to assist the sufferers in the Japanese holocaust.

Among the reasons advanced as to why we should help Japan, it is pointed out that Japan is suffering from one of the greatest catastrophes in the history of the world. The area affected was about 150 by 100 miles, and contained a population of nearly seven million people. The estimated number of dead varies from 100,000 to 350,000. The number of building destroyed may be nearly 400,000 or as many as the total number of buildings said to be destroyed in France in the devastated areas. It is clear that several hundreds of thousand of people have had their means of livelihood cut off, their homes destroyed and their normal food supplies burned or washed away by the tidal wave.

Japan is our neighbor and was our ally in the great war.

Canada and Japan are fellow-members in the League of Nations to-day.

Canada has always been among the first to help other nations in time of need, and although heavily burdened by war costs and economic depression is not bankrupt by any means.

In time of need, Canada has been helped by other nations. When Ottawa was burned, one million dollars was received from outside of the Dominion; in the Halifax explosion, the State of Massachusetts alone raised over eight hundred thousand dollars. When there was a fire at Haileybury and an epidemic at Cochrane, subscriptions were received from United States, New Zealand and Australia.

The Canadian Red Cross is in duty bound to help in the cause, and whatever sums are obtained through their appeal will be applied, not for general reconstruction or restoration work, but for the relief of suffering in general and for the care of the sick and the saving of children in particular..

The Society suggests the co-operation of the churches in this regard, when a certain Sunday might be set aside, whose services could take the form of an expression of national sorrow and sympathy with Japan, and when collections might be taken up toward relief funds.

The logical method of administration of relief work in Japan is through the Red Cross Society, to whom could be sent contributions from all of its many ramifications throughout the world. The Red Cross Society of Japan is one of the best organized Red Cros Societies in the world.

It has a paid membership of over two million and has a special division comprising about six thousand of a trained nurse personnel, including doctors, head nurses, head attendants nurses and attendants. The Director General of the League of Red Cross Societies after his recent visit to Japan describes it as "The leading society of the Orient, with vast resources, organization and enterprise."

Small or large sums for this purpose would be gratefully received, and could be forwarded to the treasurer of the Peterboro Branch of the Red Cros Society, Miss Emma Morrow, 484 Weller Street.

ALBERTA COAL MAY YET COMPETE IN ONTARIO.

CALGARY, Alta., Sept. 18.—(Canadian Press).—Efforts are new being made by the Western Canada Coal Operator's Association to have low freight rates to Ontario established on Canadian National Railways for a period after January of next year, and negotiations to this end are now pending, Jesse Gouge, of Drumheller, said last night. There is still a chance for Alberta coal to compete favorably with American anthracit, on the Ontario market and it has not been dropped as an impossibility, he said.

MAY DRY UP CHANNEL OF THE WELLAND CANAL

OTTAWA Sept. 18— (Canadian Press).—Report from St. Catharines to-day that the Government proposes to drain off and dry up the channel of the present Welland canal between Merritton and Dalhousie when the ship canal is opened was characterized as premature by officials of the Department of Railways and Canals to-day.

VIOLENT EARTHQUAKE SHOCK NEAR MESSINA.

SYRACUSE, Sicily, Sept. 18. — (Canadian Press). — Violent earthquake shock was felt here at 732 this morning.

Syracuse is about 75 miles south of Messina which was almost totally destroyed by an earthquake in 1908 with heavy loss of life.

NO NEWSPAPERS NEW YORK CITY

Web Pressmen Walk Out and Tie Up All the Big Dailies.

NEW YORK, Sept. 18.—(Canadian Press).—Mostly all the morning newspapers in New York failed to appear to-day as a result of a strike of members of the Web Pressmen's Union No. 25, which was called shortly after midnight at the conclusion of a four-hour meeting of the pressmen. The city's millions went to work with little or no knowledge of the world's events, as there was but few newspapers to be had. Early editions of the evening papers also failed to appear.

President Simons of the union declared the strike grew out of the inability of the union and the publishers to agree to a working contract to replace the one which expired September 1st.

A meeting of the owners of the leading dailies will be held this afternoon.

CASE DISPOSED OF BY COURTS

Sale of Automobile in Peterboro Is Heard in Toronto Court.

TORONTO, Sept. 18.—(Special).—Mahood and Havery, of Peterboro, sued Robert H. Biglow for $1,300, the amount of the note given on a car sold to Biglow for $3,050. The trial judge dismissed the action, and to-day the Second Divisional Court found against the appeal.

Representation was made that the car had gone only 2,000 miles, and was none the worse. A man, now absent, made the statement in the presence of the plaintiffs, so the court held them to be responsible as there had been no repudiation.

Biglow's defence at the trial was misrepresented, and Mahood and Havery's suit failed, to be followed to-day by another reverse.

ASK MORE COAL FROM ALBERTA

Old Peterborough Boy Is One of the Shippers—Good Domestic Fuel.

Peterboro has forwarded a request to the Alberta Trade Commissioner for as much Alberta coal as can be obtained of the new shipment of 10,000 tons which will be carried by the Canadian National Railway at the $7 per ton freight rate, Leon Frazer, secretary of the Chamber of Commerce, told the Examiner to-day.

The city's allowance of three cars under the last shipment of 6,000 tons will arrive this week, and under the same distribution plan the new shipment would bring an assignment of five car loads. It is hoped that this may be materially increased, however, since public interest has been stirred by the exhibition of the burning qualities during the last four days of last week. Many expressions of wonder were heard as citizens saw the coal burning with all dampers shut off and the top raised, the fire being smokeless and sootless.

Peterboro Boy Ships.

A coincidence in the last consignment of Alberta coal is that one of the cars was shipped by an old Peterboro boy, W. A. Davidson, who was well-known here during his 20 years' residence in the city. Mr. Davidson is superintendent of the Rosedale Coal Co., and says in regard to the shipment of coal to this city that he believes Alberta coal to be the best for domestic purposes.

Those who have actively interested themselves in the propagation of the western fuel in Peterboro are confident that an almost unlimited quantity could be easily disposed of here, since citizens are becoming aware of the satisfactory qualities of Alberta coal.

NOTABLE ACHIEVEMENT TWO ELDERLY LADIES.

On Sunday last two ladies from Belleville, Mrs. Black and Mrs. Glenn, aged 82 and 76 years respectively, visited the Lift Lock, ascending the long flight of steps leading to the top, unassisted. They crossed over the gates to the other side, one gate being very dangerous, as there is only a hand rail on one side, and on the other nothing but a sheer drop to the pontoon below. When their escort congratulated them on their remarkable achievement, remarking that he had seen many a young lady refuse to make the crossing, Mrs. Black proudly exclaimed, "And I'm 82."

After enjoying the glorious view, which they said well repaid the for their arduous climb, they descended to the waiting Buggy, remarking that they were not the least bit tired.

Read the Advertisements
THEY LIGHTEN WORK

THE BIBLE IN NATION'S LIFE BY DR. MORGAN

George Street Church was Crowded to Capacity at Last Night's Meeting—The Afternoon Meeting

A WORD PICTURE

"The Bible in National Life," was the subject of Dr. Campbell Morgan's address at the George street Methodist church last evening, and once again the reverend gentleman was greeted with a capacity audience that filled every available pew in the big church, and its galleries. In the afternoon at St. Paul's Presbyterian church, there was a strikingly-large audience for a week-day session, the auditorium being more than half-filled. A feature of the work of Dr. Morgan is the attentive, unswerving interest he arouses in his hearers his address of over an hour last evening holding undivided and silent consideration to the last sentence.

The entire congregation stood to sing "O Canada," as an introduction to Dr. Morgan's address on "The Bible in National Life," which he prefaced with the question: "Has the national life outgrown the Bible?" and an allusion to the part played by Canada in the great British commonwealth of nations.

"I don't like the word Empire. To me it has bad connotations, and reminds one of the brutal Roman Empire. I prefer the richer word Comonwealth." The speaker informed his audience that he had been "accidentally" born in England but that his blood was Welsh, "thank God!"

Referring to the campaign of many years conducted by the English Charles Randall and the American Robert Ingersoll against the Bible and to the outbursts occasionally in Hyde Park, "that glorious safety-valve where we may hea. almost anything," Dr. Morgan said "although for a generation we have ceased to treat the Bible with hostility, we have taken the attitude that we have outgrown, and in certain academic quarters it is definitely declared and taught that we have outgrown the Bible, scientifically philosophically and theologically."

Two instances were cited by the speaker, who interspersed his address with touches of flashing humour, to illustrate the trend of modern thought in this regard that of the city of Glasgow in changing its old motto of "Let Glasgow flourish by the preaching of the Word," to the "pagan" motto of "Let Glasgow flourish," and that of the aged cottager of Gloucestershire, who craved for knowledge in his declining years. His pastor undertook to teach him the alphabet, and six months later, on enquiring of the old man's wife if he was able to read the Bible yet, was informed with pride that "he ha. finished with that long ago and was now into the newspapers. How many of you people here," asked the speaker, "are more anxious to read your Bible in the morning, or your newspapers? At this hour our young people are teribly in danger of taking on a second hand agnosticism. A first hand agnosticism may be respected, but I am inclined to label as 'a silly ass' that man who declares himself an agnostic on the strength of what someone else has said that someone else has said again. A careful line should be drawn between the ascertained facts of science and the hypotheses of investigators."

"In the Bible you have the moral conceptions which have made the great civilizations of the past two thousand years," declared Dr. Morgan, alludihg to the pre-war conditions in the British Commonwealth the United States of America, and Germany, as examples of nations where civilization had reached its highest level, because of their adherence to the lessons of the Bible.

"The first flush of greatness in England began when a serving man in a monastery with the gift of the muse and of literature, began for his own mental recreation to translate portions of the Bible from the Vulgate to the language of the people, when the paraphrases of Caedmon began, that led finally on and on until in 1611 the great King James Version was given to the English people, and when that great version was ready, God gave the printing press to the people."

The United States, which the speaker characterized as "a baby in swaddling clothes," and destined to be one of the greatest forces for good or for evil in the future, has been founded by the Pilgrim Fathers whose lives were rooted in Biblical truths.

"When we sepak of Germany, we should remember, not only the Germany of Neitzsche, but the Germany that produced a Martin Luther and a Goethe. It was the Bible that induced in the German nation their appreciation of the sacredness of motherhood, the love of home, and the sanctity of industry. We must not forget that we lived four-

(Continued on page 7.)

PETERBOROUGH RANGERS WILL CONTINUE FALL TRAINING, TUESDAY AND THURSDAY EVENINGS.
DUNKERLY, CAPT.-ADJT.
2d-66-3675

FOR QUICK SALE.

FINE RESIDENTIAL LOT ON THE NORTH SIDE OF GILMOUR STREET

Located about half way between Park street and Monaghan road. Owner is anxious to dispose of same this week. Terms or cash.

TAYLOR & HOWDEN Real Estate Phone 1462
144 Hunter Street.,

EDUCATIONAL

27s—APPRENTICE PLUMBERS CAN prepare for positions as superintendents, inspectors, foremen, heating engineers, etc. Efficient home study method. Ask for free "Plumbing and Heating" Booklet. No obligation. International Correspondence Schools, Canadian, Limited, Dept. 1904ff, Montreal, Canada. Represented by W. J. Donovan, 48 Aylmer Street, Peterboro. 49

ARCHITECTS.

W. & WALTER R. L. BLACKWELL—Architects, Office, Bank of Commerce Building, corner of Hunter and Water Streets. Telephones, Office, 1300J; Residence, 1272.

W. H. BARRY—Architects. Plans prepared for Monumental, Commercial and Domestic Buildings. Office, 539 Gilmour street. Phone 567.

BARRISTERS AND SOLICITORS

GORDON & O'BRIEN — Barristers, Solicitors, Notaries. Money to loan on easy terms. Special attention to Patents and Trade Marks Phone 219. G. N. Gordon, J. A. O'Brien.

S. T. MEDD—Barrister, Solicitor, Notary, Office over the Dominion Bank, corner of George and Simcoe streets. Telephone No. 22. Private funds to loan at current rates upon easy terms.

PECK, KERR & McELDERRY, Barristers Solicitors and Notaries, Office, Water street, Peterboro. Money to loan at the lowest current rates of interest on easy terms of payment. E. A. Peck, F.D. Kerr, V. J. McElderry.

O'CONNELL & CORKERY, Barristers, Solicitors and Notaries. Money to loan at the lowest current rates of interest. Daniel O'Connell, John R. Corkery, Hunter street, two doors west of the Post Office.

DUMBLE & JOHNSTON—Barristers, Solicitors, etc. Office, over the Toronto Savings and Loan Company, George Street. D. W. Dumble, K.C., W. Johnson.

A. H. DIXON—Barrister, Solicitor, etc. Office, Hunter and George streets. Entrance next to Madill's drug store.

HALL & HALL—Barristers, Solicitors and Notaries Public, Hunter street, Peterborough next to St. John's Church. Money to loan at the lowest rates of interest. E. H. D. Hall. Basil D. Hall.

MOORE & WEARING — Barristers and Solicitors, 403 Water street, opposite the Post Office. Money to loan at the lowest current rates of interest. Jos. Wearing, M.A.

R. R. HALL—Barrister, Solicitor, etc. Peterboro, Ont. Office, corner of Hunter and Water streets, over the Canadian Bank of Commerce. Trust Funds to loan on easy terms of payment.

JAMES FORDYCE STRICKLAND—Barrister, Solicitor, Notary Public. Money to loan. 375 Water street, Peterboro. Phone 191.

WILFRID F. HUYCKE, Barrister, Solicitor, Notary Public. 395 Water street. Telephone 239.

MEDICAL.

DR. BUCHANAN, F.R.C.S. Edinburgh; M.R.C., Eng.; L.R.C.P. London, Eye, Ear, Nose and Throat Specialist. Hours, 9-11, 2-4 p.m., and 7-9 p.m. Phone 519. Office, corner Water and Murray streets.

T. GEORGE LOUDON, M.D., C.M., Physician, Surgeon and accoucheur. Office, 201 Brock street. Phone 1868. Office hours, 9 to 11 a.m., 2 to 4 p.m., 7 to 8 p.m.

DR. C. C. CRAGG—Eye, Ear, Nose and Throat Specialist. Office 295 Charlotte street, formerly occupied by Dr. Neal. Hours—9-11 a.m., 2-4 p.m., 7-8.30 p.m. Telephone: House 980J, Office 2185.

DR. PHYLISS VERSCHOYLE YOUNG, M.B., Toronto, Physician, Surgeon and Accoucheur. Office 303 Stewart street. Office hours 2 to 4 p.m., 6 to 8 p.m., and by appointment. 'Phone 347J.

DR. T. W. H. YOUNG—Toronto, Edinburgh and London, Physician and Surgeon. Office 305 Stewart street. 'Phone 347W.

MONEY TO LOAN.

We have funds to loan on Real Estate Security at the lowest rates. GORDON & O'BRIEN. Phone 219.

MONEY TO LOAN ON IMPROVED farm and city property. Apply Hall and Hall, 116 Hunter street, Peterborough. 26d-67-733.

OSTEOPATHY.

DR. BRUCE E. MARSHALL—Osteopathic Physician. Office, 242 Hunter street. Hours 9 to 11, 2 to 4 p.m., 7 to 8 p.m. Telephone 116.

DR. WILL A. SETTLE—Osteopathic Physician. Office in Crown Apartments, 124 Hunter street. Corner Water and Hunter streets. 'Phone 649. Office Hours, 9 to 11 a.m., 2 to 5 p.m. and 7 to 9 p.m.

INSURANCE.

J. O. FIFE—209 Barrie Bldg., Peterborough, Ont., representing Manufacturers Life Ins. Co. 'Phone 803, Residence 735W.

FRANK A. BLACK—209 Barrie Bldg., Peterborough, Ont., representing Manufacturers' Life Ins. Co. 'Phone 808. Residence 2230.

HOUSES, REAL ESTATE

FOR SALE, COTTAGE, SOUTH END. Apply 200 Lake Street. 3d-67 4118

FOR SALE OR TO RENT, 150 ACRES Land in township of Douro, 5 miles from town. A. Maloney, 288 Park Street. 3d-68-4092

FOR SALE— NEW MODERN BRICK House with all conveniences, hardwood floors, fire place, south end. Apply Examiner. 3d-68-4148

FARM FOR SALE—135 ACRE FARM in Cavan Township. Brick house, large L-shaped barn, drive shed, 2 wells, bush. Apply Offa Williamson, Fraserville, R. R. No. 1. 26d-79-3529.

FOR RENT

APARTMENT TO RENT—BENNETT & Goodwill Building. For particulars apply 375 Water street. 'Phone 191. 6d-70-3

COMFORTABLE FURNISHED APartment, bath, gas, electricity. Apply 183 Antrim. 3d-66-4070

FOR RENT— NO. 162 CHARLOTTE street, (near George). Suitable for store or office. Apply 437 George street. dtf.-3577.

FOR RENT— GOOD GARAGE, RENT cheap. Apply 253 Park Street. 3d-67-4113

FOR RENT — SPLENDIDLY LOcated, store premises at 376 George street. Apply V. E. Taplin, 228 Yonge street, Toronto. 6d-13-18-22-25-27-29—3636.

FOR RENT—HEATED APARTMENT, Grand Central Building. Immediate possession. Apply 437 George street. dtf

FOR RENT — APPARTMENT FURnished, desirable in every way. 'Phone 849J. 3d-67-4137

FOR RENT— HEATED OFFICE on George street. Apply 437 George street. dtf

HEATED FLAT TO RENT, LUNDY Apts. All improvements. Apply 95 Hunter steret. 6d-67-3642.

ROOMS TO LET, WITH CONVENience, central. Apply 107 Aylmer st. or Phone 1759J. 3d-68-4144

SHOP TO RENT— CORNER CHARlotte and Aylmer. Apply Dr. Robinson, 225 Charlotte street. 6d-68-3647.

TO RENT—7 ROOM BRICK HOUSE. All modern conveniences. Apply 344 Mark Street. 3d-67-4096

TO RENT—ROOM AND BOARD, ALL Conveniences, central, suitable for Normal students. Apply Examiner for address. 3d-67-4117

TO RENT— FIVE ROOMED COTTage, corner Braidwood and Park, water and lights. Oct. 1st. Phone 1372j. 3d-68-4142

TO RENT—6 ROOMED BRICK House, modern, central locality. Apply 471 King Street. 3d-67-4129

TO RENT—FARM ON THE KEENE Road, two and one-half miles from Lock Bridge. Apply to M. J. Duffus, 315 Elias street. 3d-66-3661

TO RENT—2 BRIGHT FURNISHED or unfurnished rooms, suitable for light house-keeping. Apply 217 Rubidge. 5d-70-4150

TO RENT—3 OR 4 UNFURNISHED Rooms, very central, rent reasonable. Apply Examiner for address. 6d-70-4108

TO RENT—516 WATER, 8 ROOMED house, 3-piece bath, room for car, newly decorated, possession at once, $25 per month. Apply Jas. Long, 561 Reid street. 2d-65-4076

TO RENT—STORE 176 SIMCOE ST., also apartment, $23.00 per month. Phone 821J. 12d-75-4068

TO RENT—LARGE COMFORTABLE furnished bedroom, suitable for 1 or 2 ladies or gentleman, central. Apply Box 4086. 3d-66-4086

TWO OR THREE UNFURNISHED rooms, suitable for light housekeeping; reasonable. Apply Examiner for address. 6d-67-3994.

TO RENT—No. 1. ROOMY APARTment, central, heated, 2 bed-rooms with clothes closets, living room, dining-room, kitchen with cupboards, gas stove, laundry tub, pantry, bath room, hot and cold water. Phone 206w. 3d-67-3669

TO RENT—FURNISHED OR PARTly furnished rooms, heated, suitable for couple, reasonable. Apply Examiner for address. 6d-66-3987.

TO RENT— SMALL, WELL-EQUIPped apartment, on ground floor. Central. Suitable for one or two persons. Immediate possession. Telephone 118. 10d-67-3895.

TO RENT—NO. 173½ SIMCOE ST. Suitable for store or office. Immediate possession. Apply 431 George street. dtf.

THREE OR FOUR BRIGHT Rooms, conveniences, car-line; reasonable. Apply 183 Antrim Street. 3d-67-4137

TO RENT—ROOM AND BOARD, Central, all conveniences, with use of 'phone. Apply Examiner. 3d-67-4123

COMFORTABLE UNFURNISHED rooms to rent; board if desired. Apply Examiner. 6d65 3609

FOR RENT — A GOOD BRICK house on Park, near McDonnel; light and water; rent cheap. Apply 327 Downie street. 3d67 3677

WANTED

BUSINESS MAN WANTS FURNISHed Rooms, central, in modern home. Box 3681. 3d-68-3681

WANTED TO RENT—THREE UNfurnished Rooms for light housekeeping. Heated, if possible. East City. Apply Box 4145. 3d-67-4145

WANTED— SECOND HAND 15 H.P. tubular or cast section steam boiler. Must be in first class condition. Apply to F. R. J. McPherson Co., city. 6d-70-4053.

WANTED TO RENT — SMALL Detached Cottage for Three Adults; three bedrooms; moderate rent, and central to city and C.G.E. Open fireplace desired. Apply Box 4119 Examiner. 3d-67-4119

BOARDERS WANTED

BOARDERS WANTED—ONE OR TWO Rooming together, can have room or board. Phone 1936F. 3d-67-4111

BOARDERS WANTED—TWO NORmal students. Apply 666 Downie. 3d-68-4149

UP-TO-DATE ROOM WITH BOARD. All conveniences, use of piano, suitable for two gentlemen. Close to Westclox, Quaker Oats or Post Office. Apply Examiner. 3d-67-4106

WANTED—GENTLEMEN OR LADY Boarders, good home, central. Apply 491 Aylmer st. or Phone 1705w. 3d-68-4141

WANTED — MEN BOARDERS. Apply 185 King Street. 3d-67-4124

FOR SALE

A GOOD DELIVERY HORSE AND harness. Apply 657 Concession street.

FOR SALE—BRASS CORNET, GOOD as new. Apply 225 George Street. 3d-67-4099

FOR SALE—PRIVATE SALE OF Household Furniture, including Water Power Washing Machine, Range and other articles. Apply 68 Sophia Street. 3d-67-4097

FOR SALE—ART GARLAND HEATer with oven, in good condition, cheap. 491 Romaine street. 3d-66-4083

FOR SALE—LADIES' WINTER COAT like new. Size 38. Cheap. Apply 283 Stewart. 3d-68-4147

FOR SALE — GOOD DRY MIXED Wood, cut 12 inches, $4.50 half cord. Cash with order. Apply 63 Western Avenue, Browntown. 3d-67-4093

FOR SALE—MAN'S BLACK BROAD Cloth fur lined coat with Otter collar. Apply Examiner or phone 1548j. 2d-66-4109

FOR SALE — COOK STOVE IN GOOD condition, also No. 2, Quebec heater. 98 Gladstone Avenue.3d-67-4128

FOR SALE — HORSES, BUGGIES, Robes, Cutters. Apply F. L. Robinson. 26d-91-3683

FOR SALE—RADIANT HOME HEATer, Souvenir Range, in first class Condition. Apply Examiner. 3d-67-4127

FOR SALE — CREAM WICKER baby carriage in good condition. Apply 841 Water street. 3d-66-4079

FOR SALE—RUBBER TIRED BUGgy in first class condition. Apply Examiner. 3d-66-4090

FOR SALE—LADY'S BLUE SERGE suit, brown Polo cloth coat, size 36. Good condition. Apply Examiner for address. 3d-66-4091.

FOR SALE—1 REMINGTON TYPEwriter No. 11, never out of shipping case, $100.00. 1 Underwood portable used two months, $65.00. 10 dozen Delaney Decoys ready for use, per dozen, $10.00. 1 Browning automatic, 12 gauge, $35.00. R. W. Farr, Box 244, Port Hope. 3d-66-3666

FOR SALE — HOOSIER KITCHEN Cabinet, tables, chairs, round dining table, leather chairs, dressers, chest of drawers, beds, mirrors, oil stove, centre tables, carpet rugs, sealers, pickle jars and other furniture. Apply 59 Aylmer Street, near Perry. 3d-67-4104

FOR SALE— IMPERIAL OXFORD range in good condition and man's overcoat, size 40, almost new. Apply Examiner address. 3d-66-4080

FOR SALE—FOX WIRE NETTING, widths 1½, 2 and 5 feet high and 2 inch mesh extra strong. Apply Sam Rays Cigar store, Paste and Wolff Foxes Limited. 3d-66-3663.

FOR SALE—DRY BODY HARDWOOD half cord cut 12 inches, $7.50. Dry hardwood slabs cut 12 inches, half cord $6.50. Phone 393. J. F. Gray. 6d-69-4072

FOR SALE—FIVE ACRES OF CORN stalks, cheap. 'Phone 544r13. 6d-66-4016.

GROCERY BUSINESS FOR SALE Apply Box 4146. 3d-68-4146

PRIVATE SALE, INCLUDING DINing room and bed room suite, refrigerator, rugs, ridpath library of universal literature, 25 volumes and ten volumes children's hour. Apply Examiner. 3d-66-4085

TWENTY YORKSHIRE PIGS, SIX weeks old. Apply W. R. Northey, R. R. No. 3, Lakefield. 3d-18-20-23-3680

FOR SALE — SUPREME CONtrol Range, perfect condition. Apply L. Warren, Edison Avenue West. 3d-67-4138

FOR SALE—SMALL PORTABLE Henhouse, very warm; also Nine Hens. Apply 266 Aylmer Street, or 'phone 1891W. 3d-67-4125

FOR SALE — LADIES' NAVY ....Blue Winter Coat; too short for wearer. Apply Examiner Office. 3d-67-4121

FOR SALE — SEVERAL GOOD rugs; quarter cut oak library table, hall seat, and mirrors; also gas, water heater and fittings. Apply 618 Chamberlain street.

BABY CARRIAGES, Etc.

FOR SALE — GREY REED BABY Carriage in good condition. Apply 470 Rubidge Street. 3d-68-4139

FOR SALE—BLUE REED BABY carriage, ivory trimming. In good condition. Apply 167 Aylmer street. 3d-66-4073

AUTOS FOR SALE

BABY GRAND CHEVROLET IN EXcellent condition, sale or exchange for lighter car, preferably closed. 2d-66-4107

FOR SALE—7 PASSENGER STUDEbaker, $75. Apply 465 Elm Street. 3d-67-4098

FOR SALE OR EXCHANGE — McLAUGHLIN 6 cylinder, 5 passenger, special touring. Bargain for cash or will exchange for closed car or real estate. Apply 599 Gilmour. 3d-67-4094

EXHIBITION SPECIAL — BRAND new Studebaker, light six touring, disc wheels. Specially priced. Oldsmobile eight, pace-maker, seven-passenger touring, completely overhauled, beautifully painted, brand-new top, excellent tires, bumper. Exceptional bargain. Small car consideerd as part payment, or terms if desired. Also McLaughlin coupe. Studebaker Show Room, two-twenty Charlotte steret. 7d-66-3922.

PERSONAL

"LOST HEIRS"— A BOOK FILLED with names for lost heirs and missing kin from different parts of the world. Chancery Court of England, Ireland and Bank of England unclaimed list dividend list included. Send One Dollar Bill at once and get book by return mail. International Claim Agency, Dept. 174, Pittsburg, Pa., U.S.A. 30d-37-3592.

LOST

LOST—BLACK FOX FUR BETWEEN corner Edinburgh and Bethune or on Rubidge, liberal reward. Finder please leave at Examiner. 3d-67-4110

LOST—A BAR PIN SET WITH 5 small diamonds at Exhibition Park. Finder leave at Examiner and receive reward 3d-66-4066

LOST on WEDNESDAY AFTERNOON Ear ring between Hunter and Charlotte, on George. Finder please leave at Examiner. 3d-67-4105

LOST—ONE ANGLE BRACE NEAR Halls' School house on middle line. Finder leave at Examiner office. 3d-66-4084

LOST — A PURSE CONTAINING about $70, also a letter. Finder please leave at 401 or 405 Wolfe street and receive reward. 3d-66-4068

LOST—BETWEEN PETERBORO And Ketchcum Lake, a 30 x 3½ Dunlop Tire on demountable rim, Sunday, Sept. 16th. Finder please leave at 217 Brock Street. 2d-66-4100

LOST —AMETHYST AND PEARL necklace on Exhibition grounds or grandstand Friday evening, Sept. 14th. Finder please leave at Examiner of phone 1723J. Reward. 3d-66-4076

LOST—ON RUBIDGE, CHARLOTTE, George or Perry Street. Gold wrist watch, octagonal shaped, with name "Helen" on back. Finder please leave at Examiner, receive reward. 3d-67-4134

LOST — BROWN LEATHER PURSE, Thursday night on Romaine street. Finder kindly leave at 557 Romaine Street. Reward. 2d-66-4126

FOUND

FOUND—ON TUESDAY A SUNBURST Owner may have same on paying for advertisement. 3d-67-3685

FOUND—A PAIR OF LADY'S WHITE Shoes. Owner may have same by applying at Police Station and paying for Advertisement. 2d-67-3689

THERE ARE SEVERAL JET EARrings at the Examiner Office which have been found and left in. Owners may have same on paying for advertisement. 3d-68-3687

AGENTS WANTED

$5 PRIVATE CHRISTMAS GREETing card sample book free; men and women already making $5 up daily in spare time. Garretson Limited, Brantford, Ont. 12d-68.

AGENTS—MEN OR WOMEN., SELL knitting yarn. The article that is in most demand to-day. Thousands of pounds of yarn will be sold between now and Xmas. Get your share of the business. We supply sample cards showing 8 samples of the best two and four ply knitting yarn on the market. This yarn is suitable for both hand and machine knitting. We supply your customers free with printed instructions for knitting popular, up-to-date garments and allow you large profits on your sales. Write to-day for sample card and also particulars of our special yarns at 85c. per pound. Donalda Mfg. Co., Dept. 115, Toronto. dtf.

AGENTS—MEN AND WOMEN. SELL Personal Greeting Xmas cards. Thousands of dollars of cards will be sold between now and Xmas. Get your share of the business. We supply beautiful sample book free. "Imperial Art" selection is the most popular in Canada and has cards suitable in taste and price for all classes. You can easily make $5 up each evening, spare time. We will show you how. Deal direct and get highest commissions and best service. Manufacturers, 122 Richmond West, Toornto. 6d-68-3653

MEN AND WOMEN — HERE IS A real opportunity—sell Canada's best Personal Greeting Xmas Cards. Our agents without previous experience are making $3 per hour spare or full time, day or evening. Beautiful sample book supplied free. Deal direct and get highest commissions and best service. Write without obligation. Manufacturers, 122 Richmond West, Toronto. 2d-66-3652.

Your Health

By DR. CLIFFORD C. ROBINSON

Nature fully intended that human beings should be supplied with fresh air, substantial plain food, uncontaminated drinking water and plenty of exercise, thus insuring a perfect combustion of oxygen and food to maintain a safe balance throughout the body and the elimination of waste and poison. But as we know to our sorrow nature's laws and rules governing health are often interfered with and broken in our complex living conditions.

Rheumatism is one of the results of these broken laws and the punishment is severe. It is an infectious disease and attacks the tissues of low resistance. If taken in time rheumatism will cure itself.

Your Own Physician

You must see to it that the hygenic life is carried out and thoroughly lived up to in all organs of the body. Right living means no excess in eating, thorough elimination, and careful habits. In other words, rheumatism is cured from within by yourself, and not from without by someone else.

The two principal causes are: first, lack of proper food, chiefly due to our insufficient knowledge of food chemistry, together with bad digestion and little or no exercise or faulty habits; second, by the occupations and exposure to which many persons, chiefly males, are victims.

Injuries to joints, low or nervous debility, excessive muscular labor, or chronic alcoholism are also frequent causes of rheumatism. The tonsils seem to be a common habitat for this germ. Have them carefully examined and removed if diseased. If you have pus pockets at the roots of your teeth, have them treated or taken out before it is too late. However, pus formation does not play the part which has generally been thought in the form of rheumatism known as arthritis.

Food a Counteractive

In the prevention of this disease we must be careful to eat the proper foods and keep the life stream normal. Do not allow any poison to be retained in your system, through bad elimination or careless habits and lack of exercise as you advance in years. Nature will aid by giving you the best medicine in the world—raw vegetables. Lettuce, watercress, cabbage, cucumbers and celery, together with the so-called root vegetables, carrots, onions, radishes, beets and parsnips and our old friend tomatoes.

Most people in middle life eat too much meat. In fact, many physicians claim that certain kinds of rheumatism are due to non-neutralized acid poisons of protein metabolism. Chronic or muscular rheumatism well advanced on its way is a tough customer. Medicine is not of much value. Relief for a time may be obtained by warm massage or sweating the joints, and hot mud baths. Be careful about changes, cold and dampness. Dry, equable climate is sometimes a great help, although comparatively few are able to enjoy such a change.

HELP WANTED—Male

FIREMEN, BRAKEMEN — BEGINners $150-$260 (which position?). Railway, Box 3945. 4m.t.w.-3945.

MAKE MONEY AT HOME—$15 TO $80 paid weekly for your spare time writing showcards for us. No canvassing. We instruct and supply you with work. West-Angus showcard Service, 29 Colborne Bldg., Toronto.

TWENTY BOYS WANTED — ALL OR spare time. Call at 326 Water. Ask for Mr. Morton. 2d-67-4143

WANTED —MANAGER FOR SERvice station for the sale of a Six Cylinder Car. Must have good references as to character and ability. Party who has some capital of his own preferred. Apply Box 4008, Examiner. 6d-67-4008.

HELP WANTED--Female

WANTED—A GOOD GENERAL. Apply 483 Water street. 6d-66-3625.

WANTED—GOOD MAID AT Y.W.C.A. Apply Superintendant. 5d-70-3682

WANTED—GENERAL. APPLY MRS. Allan Cameron, 521 Hunter Street. 3d-68-4140

WANTED AT ONCE — A GIRL OR Woman for general housework, small family. Apply 675 George st. Phone 671. 2d-66-4132

WANTED—A HOUSE-KEEPER FOR Small family. Apply Examiner for address. 3d-67-4115

WANTED AT ONCE—A THOROUGHly capable trustworthy person of good disposition, for housework for family of two adults. State wages and experience and give full address or apply evenings to A. J. Raddon, 736 George Street, Peterboro. 3d-67-4102

WANTED—ELDERLY WOMAN for Housework for Family of Two, to go to the country; reasonable wages. Apply 1 Hunter Street East. 3d-67-4136

HOUSEKEEPER WANTED FOR man and two children. Apply 483 Bolivar street. 3d67 4134

POULTRY AND EGGS

FOR SALE—8 W. LEGHORN HENS and cockeral. 516 Romaine Street. 3d-67-4103

WANTED—LIVE POULTRY. HIGHest market prices paid. Phone 771 or apply A. Atkins, 520 Elm and we will call. 26d-90-4130

NOTICE

F. BARRETT—CONTRACTOR AND builder, alterations and repairs—hardwood floors. 72 Benson avenue. Phone 1764J. 26d-712-554

NOTICE—HENRY BROS., CARPENters and builders. Estimates given on new and repair work. Hardwood flooring a specialty. 'Phones 1024 or 2009W. 14 Murray street. 78d-175-1909

NOTICE—CHIMNEYS AND FURnaces cleaned. Phone 1851W.

WORK WANTED

WORK WANTED—LOOKING AFTER Furnaces. Phone 1949j. 12d-76-4101

WANTED—SEWING BY THE DAY and Evenings. Apply phone 1617J. 3d-67-4112

WINDOW CLEANING—J. A. FOSTER, 585 Patterson street. 'Phone 1763J. 26d-84-3949.

WORK WANTED—LOOKING AFTER furnaces. Apply Examiner for address. 3d-66-4067

WORK WANTED—WELLS DUG. Apply 184 Brock street. 3d-66-4089

NEWS BAILIEBORO AND THE DISTRICT

Cavan and Monaghan Shipping Board Had a Successful Year — Personals.

BAILIEBORO, Sept. 18.—The Cavan and South Monaghan "shipping board," held their annual meeting in the U.F.O. rooms at Centreville, to reappoint their board for the ensuing year, and report business which has been done during the past year.

The old board was re-appointed, and two other members added to its number.

The board is as follows: Joseph White, president; Wilbur Barnard, secretary; Stewart Donaldson, Edmund Dawson, Willard Waterman, Ernest Anderson, W. A. Wood, shippers.

The secretary's report showed that the total value of stock shipped from Fraserville station since August 5, 1922, until August 30, 1923, amounted to $37,770.38.

Total number of cattle shipped was 384, calves 202, sheep 464, hogs 861.

The reports were all very satisfactory and the members of the board feel sure that the ensuing year will prove even more successful than the last.

News Briefs

Mrs. Hawthorne and daughter Anna of Millbrook were guests of Mr. and Mrs. Chas. Wicks for over the week-end.

Mrs. W. H. Barnard and daughter Hattie returned from Toronto on Friday after spending some time with friends there.

Mr. and Mrs. Chas. Jennison returned to Toronto on Friday, after spending a week's vacation at the home of the former's sister, Mrs. H. Barnard.

Miss Verna Fell of Peterborough was a guest of friends in the village on Sunday.

A number from this district visited the Peterborough industrial exhibition last week.

Miss Jean Finnie, nurse in training in Grace Hospital, Toronto, has been spending her vacation with her parents, Mr. and Mrs. Walter Finnie, S. Monaghan.

CHINA PAINTING

Mrs. Langley McCarthy Teaches Biscoffs' New and Beautiful Work in CHINA PAINTING

Going to Build?

I will be pleased to furnish estimates of Houses, Bungalows, Summer Cottages, Garages, Alterations. Repairs, etc.

A. B. CUNNINGHAM
331 Reid St. Phone 1261w

BUILD WITH CANADA CEMENT
FOR PERMANENCE &
GYPROC WALLBOARD
FOR FIRE PROTECTION

We also keep in stock the following at Reasonable Prices:

Lime	Plaster Paris
Hard Wall Plaster	Mortar Colour
White Rock Finish	Fire Brick
Plasterers' Hair	Fire Clay

Coal.

THOS. A. REHILL CO.
210 Wolfe Street (near C.P.R. Stn.)
'Phones—Office 245, Residence 665W

H.P. LINDSAY AGENCY CO.

Real Estate Bought, Sold and Exchanged. The best Life, Fire, Plate Glass, Automobile Accident and Sickness Insurance Companies.

25 First Class Companies To Choose From,

392 WATER ST.
South of the Munro Hotel

PEA COAL

—We have a Small Stock of Large Pea Coal. This is an excellent fuel, and one which brings repeat orders.

BOULDERS

—Our Anthracite Boulets are Unsurpassed for their excelent burning qualities. They are in great demand. The Supply is Limited.

Robert Hicks & Co.
262 Charlotte Street
Phones 47-48

RAILWAY TIME TABLES

CANADIAN NATIONAL RAILWAY.
All Trains Daily Except Sunday.
Corrected to date.)

No. 91—7.10 a.m., for Lindsay and Toronto.
No. 96—8.10 a.m., for Port Hope and Toronto.
No. 98—8.23 a.m., for Lindsay, Blackwater Junction, Orillia, Midland, North Bay and Toronto.
No. 98—8.35 a.m., for Hastings, Campbellford, Belleville and points on the main line east.
No. 369—8.30 a.m., for Lakefield.
No. 92—12.02 a.m., for Lindsay, Port Hope, Toronto, Buffalo, making connections with the International Limited for London, Detroit, Chicago and Ottawa.
No. 100—12.15 p.m., for Hastings, Campbellford, Belleville and Ottawa.
No. 371—12.25 p.m., for Lakefield.
No. 95—5.34 p.m., for Lindsay, Orillia, Midland, North Bay and Toronto.
No. 373—5.40 p.m., for Lakefield.
No. 99—8.19 p.m., for Lindsay.
No. 94—9.10 p.m., for Port Hope, Montreal and Boston. Carries sleeper for Montreal.

CANADIAN PACIFIC RAILWAY.
(Corrected to date.)

GOING EAST—
11.59 a.m.—Norwood, Havelock, Bonarlaw, Tweed, Perth, Smith's Falls, Kingston, Ottawa, Montreal and intermediate points daily. On Sunday this trains proceed east only as far as Havelock.
8.20 p.m.—Indian River, Norwood, Havelock, Tweed. Daily except Sunday.
12.03 a.m.—Havelock, Tweed, Kingston, Perth, Smith's Falls, Montreal, St. John, Boston and New York. Daily except Saturday.
1.00 a.m.—Havelock, Tweed, Kingston, Perth, Smith's Falls, Ottawa.

GOING WEST—
4.31 a.m.—Myrtle, Toronto, Guelph, Goderich Hamilton, Galt, Woodstock, St. Thomas, London, Chatham, Detroit, Chicago and New York. Daily.
4.58 a.m.—Toronto (Yonge Street), Hamilton, Owen Sound, Teeswater and intermediate points. Daily except Sunday.
7.35 a.m.—Toronto, Hamilton, Brantford, Buffalo, Rochester, Boston, New York, Galt, Woodstock, London, Chatham, Detroit and intermediate points between Peterboro and Toronto. Daily except Sunday.
9.35 a.m.—Bethany, Lindsay, Orillia, Port McNicol and intermediate points. Daily except Sunday.
3.50 p.m.—Toronto, Hamilton, Brantford, Buffalo, New York, Galt, Woodstock, London, Windsor, Detroit, Chicago and intermediate points between Peterboro and Toronto. Daily.
6.50 p.m.—Lindsay, Toronto and intermediate points. Daily except Sunday.

FOR RENT—
A large Ground Floor Office, or Stationery Store, can be rented in whole or in part.

FOR SALE—
200 acres of land, 140 acres working land, balance pasture and wood, in Cavan, 3-4 of a mile from station, splendid building consisting of brick house, three piece bath, bank barn, 42 x 100 feet; can be purchased at a reasonable price, and on easy terms. Owner would sell stock, also crop.

100 acres of good land, 60 acres working land; balance pasture and wook, well fenced; first class buildings, such as new brick house with furnace, barn 30 x 100 feet; other buildings; convenient to station, church and school; owner would exchange for a property in Peterboro. Price $7000

For inspection and further particulars of the above properties apply

J. T. O'Connell & Co.
136 HUNTER ST. W., CITY
Phones—Office 376, Residence 1359

FOR SALE

Brick house, 7 rooms, 3 piece bath, furnace, hardwood floors, central $3600

Brick house 6 room, 3 piece bath furnace, lights and gas, electric mantel, hardwood floors upstairs and down $4200

100 acres close to highway, Brick house, 6 rooms, barn, stone foundation, 3 horses, 5 milk cows, hens, full line of implements $5500

2 acres close to city, new house and barn $5500

M. STOREY
190 Charlotte street. Phone 1623J

7-Room Brick, water heating, oak floor, fine location, garage.... $6,000
7-Room Brick, all modern, hardwood floors, nice House $4,800
7-Room Brick, large lot, well water, light and furnace, stable, near Normal School, township tax $4,700
6-Room, Brick, new, oak floors. West side, easy terms $5,600
9 Rooms, Modern Brick, central; make good Duplex or Rooming House, offered cheap, easy terms, or would take Small House as part.
5 Room Brick, full plumbing, three bedrooms, West side; terms, $2,300
A Few Good Houses to Rent.

P. E. RUTHERFORD AGENCY
Opera House Block,
282 George Street
Phone 142j Residence 646w

FOR SALE

$5,500—7-Roomed Red Brick Bungalow, all modern, mantle; large lot. Part cash. North.
$2,300—7-Roomed Red Brick House, 2-piece plumbing; large lot. South.
$4,800—8-Roomed Brick, all modern; make first-class duplex. Easy terms. Central.
$2,200—6-Roomed Bungalow, water and lights. Easy terms.
$2,000—6-Roomed Bungalow, water and lights. Good terms. South. Country taxes.
$1,350—6-Roomed Frame House, water and lights. Easy terms. East City.
3 Furnished or Unfurnished Rooms to rent. Reasonable. Very central.
A number of good Farms for sale from $2,000 up, or will exchange for city property.

J. CHAMBERS & CO.
354 WATER STREET.
Phone 1719J. Residence 1594W.

NOTICE!

We are taking orders now for a limited quantity of Nut Coal. We also have a small quantity of our Famous Large Pea Coal on hand.

APARTMENT TO-LET

A. LOW & CO., 264 Simcoe St.
'Phone 607. N. and Hol. 1027

DAVIS-THOMPSON COMPANY, LIMITED
Insurance and General Agency
433 GEORGE ST. PHONE 40

4% INTEREST, Compounded Half-Yearly, Paid on Deposits.

One Dollar opens an Account. Special facilities afforded Depositors for the convenient transaction of their business, and accounts are subject to cheque withdrawn

For sums of $100 and upwards this Company's Debentures are issued in terms of one to five years.

Bearing INTEREST Half-Yearly at . . . **5%**

TORONTO SAVINGS & LOAN & CO.
435-437 George Street
PETERBOROUGH

MAIL EDITION

The Evening Examiner

THE Condensed Advertising in the Examiner is getting excellent results for those using these columns. For Sale, To Let, Lost, Wanted, etc. Try it.

PRICE THREE CENTS — PETERBOROUGH, TUESDAY, SEPTEMBER 18, 1923 — PRICE THREE CENTS

A Brush Fire Puts Torch To Berkeley, California's Large University City

TWO STUDENTS KILLED SCORES IN HOSPITAL UNIVERSITY MENACED

Business and Residential Sections of Berkeley Wiped Out By Fire Whipped By a Fierce Wind.

MANY HOUSES GONE.

BERKELEY, Calif., Sept. 18.—(Canadian Press).—The business section of this city and the entire residential section of North Berkeley was doomed late yesterday by fire that started in the brush of the Contra Costa County hills and swept over the ridge into the Unversity City.

Hundreds of homes, including those of more than half of the faculty of the University of California, have been destroyed.

Dynamiting has been resorted to in a desperate effort to check the spread of the flames.

SPARKS SPREAD FIRE.

At five o'clock business buildings at University avenue and Shattuck avenue in the heart of the city were ablaze, having caught from firebrands and sparks that were swept on by a fierce north wind.

TWO STUDENTS DEAD.

BERKELEY, Calif., Sept. 18. (Canadian Press). — Two unidentified students of the University of California were killed when they fell through the burning roof of a house yesterday.

It is reported that scores of injured are in the Berkeley General Hospital.

FOUR BLOCKS WIPED OUT.

BERKELEY, Cal., Sept. 18. — Thirty houses in the residental district of Berkeley had been burned to the ground at 3.45 o'clock to-day and the wind had swept the flames to withinn three blocks of the University of California where 5,000 students are in attendance, about two thousand of them being co-eds. Four city blocks have been wiped out and thefire is headed toward the business section of Berkeley.

FIRE BEYOND CONTROL.

BERKELEY, Cal., Sept. 17.— About 100 houses here were burning at 4.15 o'clock this afternoon, and the fire now at the edge of the University of California buildings, is entirely out of control, according to estimates made at that hour. The telephone system was partially put out of commission and sparks reached the business district.

This morning is was announced that six hundred buildings were destroyed and damages of $10,000,000 done by fire which wiped out thirty-five entire Berkely blocks late yesterday, it is shown in figures compiled by Mayor's office. Its estimated 2400 persons lost their homes.

FLOUR STOCK BONUS.

MONTREAL, September 18. — At a meeting of the directors of the Ogilvie Miling Co., Limited, here yesterday afternoon, a bonus of ten per cent. was declared in addition to the regular three per cent. quarterly dividend on the common stock, payable October 1st, to the shareholders of record September 15th.

R. C. HEARD

DEALER IN AGRICULTURAL IMPLEMENTS AND REAL ESTATE

Military Horse Blankets at Close Prices.

Engines and Threshing Machines

REAL ESTATE—FOR SALE

100 Acres, in Otonabee, for sale cheap, if sold at once.
50-Acre Farm, in Otonabee.
50-Acre Farm, in Smith.
100-Acre Farm, in Smith, first class.
200-Acre Farm, in Cavan.
300-Acre Farm, in Cavan.
One Large Dwelling House, in Peterborough, at very moderate price.

379 WATER ST. Phone 1329

STOCK AND BONDS

great boom in the mining industry. I have had many years experience in practical mining, both in Cobalt and Porcupine, and have a wide connection there. I am therefore in a position to get early and reliable information in both camps. I have made a profit for every one of my clients up to date, and shall be pleased to advise any one interested. There will be a strong market this summer and now is the time to get in.

Accounts carried on reasonable margins

C. H. REID

Room 111 Barrie Bldg.

Five Fatalities In Saskatchewan

REGINA, eSptember 18 (Canadian Press). — Five fatalities were reported from Saskatchewan towns yesterday.

John Anderson, of Kincaid, and Andrew Swabb, of Meyeronne, were killed when their horses bolted.

Nels Galna, of Broderick, was drowned.

John A. McKee, an engineer, was killed at Lebret when he fell between the drivewheel and the fender of a steam engine.

Hill Gregory dropped dead in a store at Swift Current.

DEMAND EQUITABLE EXPORT CONDITIONS

Canadian Cattle Discriminated Against in the English Market.

MONTREAL, Sept. 18.—"If these arbitrary conditions with regard to the Canadian export cattle trade to England which we are compelled to endure served any useful purpose and were the means of facilitating trade between Canada and the mother country we would wholeheartedly support them. But when they are discriminatory, cause needless loss to those engaged in the cattle export business and are at the same time a means of sowing discord among our peoples, Canada as a component part of the British Empire has a right to challenge the regulations and demand more equitable treatment in what should be considered our own natural markets.'

Donald Munro, local exporter of Canadian store cattle, thus voiced the opinions of Canadian cattle exporters with regard to the difficulties they have recently encountered and the ideas they wish put forward by Canada's representatives at the approaching Imperial Economic Conference.

Mr. Munro declared that "the hair splitting tactics that are now being enforced" have resulted in heavy losses to those engaged in the cattle export trade and he asks at least equal treatment with the Irish cattle exporters in the English market.

WANTED IN STATES HIDING IN QUEBEC

Austin H. Montgomery Is Charged with Using Mails to Defraud.

QUEBEC, September 18. Canadian Press. — Austin H. Montgomery, K.C., president of the defunct Community Finance Company, of New York, with ramifications in the United States and Canadian cities, is registered at the Chateau Frontenac here, together with his wife, who is one of the two women lawyers of New York, and their three children.

But he is in hiding in the neighborhood, surrounded by a bodyguard of private detectives, whose business is to prevent him not merely from being arrested as a fugitive from United States justice, but also to ensure him against possible kidnapping.

Montgomery is wanted in various places in the United States on the charge of using the U. S. mails to defraud. Alleged defalcations in the famous Blind Pool case are said to reach anywhere between $3,000,000 and $4,000,000. He is also charged with being the ringleader of a syndicate of stock sharks who operated on a highly promissory dividend paying system.

73 YEARS—THREE GENERATIONS

A Remarkable Canadian Record In Piano Building.

Three generations of Heintzmans, all practical men, have had a leading part in the bringing of the piano of Ye Olde Firme of Heintzman & Co. Ltd., up to its present high standard of musical excellence.

Mr. Geo. C. Heintzman, President of the Company, has given a large part of his time personally during the past year to New Grand Piano of the firm that is only now placed on the market and that is creating wide-spread interest among music-loving people. The new sounding board built under patents just issued, with the improvements in the bridge strings, and other details, has rounded out a high-class Piano that has no equal in piano building. Where critical musicians said in the past looked to the United States for a thoroughly high-grade piano, with tone the outstanding feature, today they find this at home in the Heintzman & Co. new Grand Piano, this new piano will be found in the 1924 models. Peterboro Branch, George and Hunter streets.

WAIST TO HEM.

Folds of material frequently cover the skirts of the new frocks from waistline to hem.

BLOOD FLOWED WHEN GERMANS DEMAND BREAD

Police Fired Into Crowd in Brandenburg Town — Wages Less Than 25c a Week.

TWELVE SHOT DEAD.

BERLIN, Sept. 17.— Twelve persons were killed and many wounded at Sorau, province of Brandenburg, on Saturday when police reinforcements which had been called to the town because of food demonstrations fired into a crowd in the market place.

Owing to the fact that the factories have been working on short time, the wages of the workmen were totally inadequate for the purchase of the most frugal supplies of necessities. Many of the men are said to have been in receipt of less than the equivalent of twenty five cents weekly. For a long time the populace had suffered in silence, but on Friday a further increase in prices led to a violent demonstration which forced the shopkeepers to reduce prices. There was no interference on the part of the police and the day passed without disorder.

The Burgomaster, however, secretly summoned police reinforcements from Kottburg and these arrived Saturday and took up quarters in the market place and the police, apparently fearing they were about to be attacked ,suddenly opened fire. The crowd fled in terror, leaving twelve dead and many wounded on the ground. Quiet prevailed in Sorau today, but the anger of the workmen is intense.

12 Reported Injured .

LONDON, Sept. 17. A dispatch to the Central News from Berlin says there has been street fighting between Communists and Royalists in Plauen, Savony. Twelve persons are declared to have been seriously injured.

Demonstration at Freiburg.

BERLIN, Sept. 17. During a demonstration by workmen at Freiburg, in Baden, to-day, there was collision with the police during which the police fired on the workmen, killing one and wounding several others.

MILK FLOW HAS MADE RECOVERY

Ontario Pastures in Excellent Condition—Plowing Advanced.

TORONTO, Sept. 18.—(Canadian Press)—Fall pastures are generally in an excellent condition, according to the report of the Ontario Department of Agriculture today, and the milk flow has made a most satisfactory recovery.

Frost did considerable damage in the latter part of last week, but chiefly to tender crops. Fall plowing is going on as fast as men can be found for the job, and a large area will be turned over should favorable weather continue. A good deal of fall wheat was sown during the week, and a full acreage will likely be got in this season if suitable weather prevails.

Threshing is progressing fairly well considering the rush for fall plowing, sowing and silo filling. In many cases both the yield and quality of the grain are turning out better than was expected.

SCHOOLS HANDICAPPED BY HOME BANK CLOSING

Lindsay Depositors Opposed to Immediate Liquidation.

LINDSAY, Sept. 17.— A number of local depositors in the Home Bank held a meeting here on Saturday evening at the call of Mr. I. E. Weldon, who is acting in the interests of other depositors throughout the country. A resoultion was passed opposing any liqudation of the bank until after the curator has made his report.

The closing of the Home Bank had a serious effect in town and county. Several local organizations have had all their funds tide up and have been hard put in their efforts to carry on. Several school sections in the country had deposits in the bank, and the failure has seriously handicapped them. The run on some of the local banks as a result of panicy conditions has petered out.

REPORT ARREST OF SPANISH MINISTERS

LONDON, Sept. 18.—(Canadian Press)—A Reuter dispatch from Cerbere, France, says that travelers arriving there from Spain report that some of the Ministers who held office at the time of the Coup D'etat have been arrested.

Community Wheat Grinding Proves Big Success

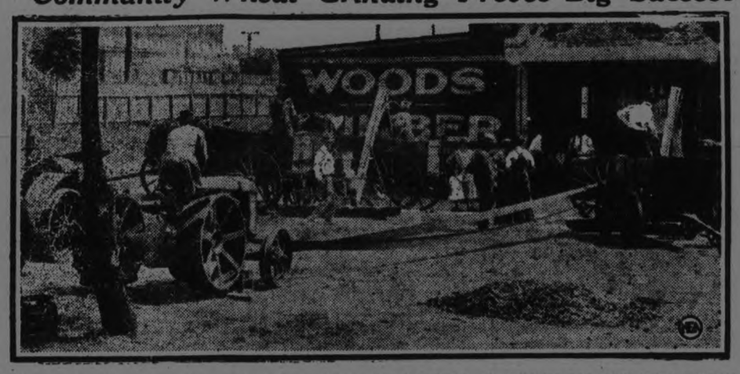

HOW PARSONS (KAS.) WHEAT FARMERS TURNED THEIR GR AIN FROM LOSS TO PROFIT, SCENE AT THE FREE MILLS A RRANGED FOR THEIR USE.

PARSONS, Kas., Sept. 18. — Wheat sold on the market here is worth only 76 cents a bushel. Ground into stock feed and fed to hogs and cattle, it is worth more than a dollar a bushel.

Hundreds of farmers hard hit by the tumble in wheat prices, heard the foregoing in a speech made by W. H. Metzger county agent.

It sounded good to many farmers —but cash was scarce after harvest time and farmers decided to turn loose their grain at a loss and take the consequences.

Then the Parsons Chamber of Commerce stepped in, put the proposition before two large implement dealers and free grinding was offered the farmers.

The first Saturday 600 bushels were ground and the second week more than 2000 bushels. The plan has been so successful that the Kansas State Agricultural College has recommended it to all counties in Kansas. As a result, many towns in Labette county have provided grinders for the farmers.

BLAMED GUARDS FOR HIS ESCAPE

Prisoner Pleaded That Temptation Was Placed in His Way.

MONTREAL, Sept. 18.—(Canadian Press)—John Clark, accused of escaping from the St. Vincent de Paul peniteptiary on May 21 last was found guilty by a jury under Judge Wilson in the Court of Kings' Bench here today.

The accused, who pleaded his own case, claimed that if there were any crime it had been committed by the officials of the penitentiary by placing him in the way of temptation. The prisoner cross-examined the warden of the penitentiary, Col. R. A. Girouard, Deputy Warden Fitzgibbon and Arthur Gauthier, exguard of the prison closely all his questions being directed towards obtaining an admission that his escape was caused by the fact that they gave him the chance. Clark also addressed the jury and claimed that the treatment of prisoners at the penitentiary was poor and that the cells were not fit for pigs. He added that the prisoners were treated worse than dogs.

Judge Wilson stated that he personally knew conditions at the prison and they were good. In fact there was perhaps too much luxury for the prisoners in the methods of reform adopted there.

Clark had been sentenced to three terms of four years each for breaking and entering two houses at Dorval and for assaulting an officer. The terms ran concurrently.

The jury made a recommendation for mercy which the judge said he would take into account when he sentenced the prisoner later.

HEAR APPEAL OF MURDER CONVICT

Asks That Sentence Be Quashed — Now Under Reprieve.

MONTREAL, Sept. 18.—(Canadian Press)—Sentenced to hang October 28, Wilfrid Stonge will make another fight for his life here next Friday when he will come before the court of appeal to ask that his trial for the murder of Nestor Gabrilovitch, in this city on April 1, 1922, be nullified here and his conviction and sentence quashed. The court granted a motion here today at the request of his attorney setting the date for the hearing for Friday.

Stonge was sentenced to hang on June 15 last but received a reprieve to Octobe 26 to allow his appeal to be heard.

FELL INTO SEPARATOR OF THRESHING MACHINE

Joseph Kennedy of Dunsford Had One Leg Mangled.

LINDSAY, Sept. 17—Jospeh Kennedy, of Dunsford, is in the Ross Hospital here suffering from serious injuries. He was threshoing at V. Beaty's farm in South Verulam on Thursday last. He was up on a scaffold over the barn floor when he fell into the separator. One of his legs was badly mangled and it was feared that it might have to be amputated. Attending physicians state, however, that it will heal nicely.

DAINTY BRACELETS.

Bracelets of tiny pearls woven into designs with lace-like patterns are very dainty and beautiful.

Miners Return on Wednesday

SCRANTON, Pa., Sept. 18. — (Canadian Press). — The anthracite mine workers in convention late today ratified the new wage agreement entered into between representatives of the United Mine Workers and the coal operators, and voted to return to work Wednesday morning. Anthracite mining has been suspended since September 1, when the old wage contract expired.

Fruits can be put up without any sugar if carefully sealed.

PRINCE DINES ON JIGGS' DIET

Corned Beef and Cabbage Dinner Fare For Royal Farmer.

EDMONTON, Alta., Sept. 18.—(Canadian Press)—Lord Renfrew is out at work in his sunflower patch on the E. P. ranch today, and garbed in blue overalls, is helping to harvest his crop of the big yellow headed daisies. He started in early in this morning and is reported to be having a good time, giving every indication of enjoying himself and really earning his title of Farmer-Prince.

This is the information that came over the long distance telephone when Hon. George Hoadley, Minister of Agriculture, called up Professor W. L. Carlyle, manager of the ranch, and asked how the Royal visitor was getting on. The Prince, it seems, has taken to the country life at once, with an evident intention of improving every minute of his stay in Alberta.

Incidentally it developed that he was to be given a corned beef and cabbage dinner and that he has already declared himself a convert to this bill of fare, for which he was acquiring an appetite in the harvest field.

A special license to shoot all kinds of game while in the province has been given Lord Renfrew with the compliments of the government game department. This was decided on a week ago and passed by order-in-council, a letter being sent to Professor Carlyle to that effect.

Stork Overtook C.N.R. Train With Baby Boy

KINGSTON, Sept. 18.—(Canadian Press)—Passengers on Canadian National train No. 16 on Saturday night were given the surprise of their life when a bouncing baby boy was ushered into the world on the moving train between Cobourg and Belleville. The young mother was on her way from Detroit to Montreal to be with her mother but necessarily and naturally her journey was interrupted and she was taken off the train at Belleville and removed to the hospital, together with her little baby, both of them doing splendidly.

DEMAND FOR HORSES.

SUDBURY, Sept. 18.—(Canadian Press)—There is exceptional demand for high grade draft horses for work in woods. According to sales report of local dealers, several carloads of horses arrived last week from Seaforth and have now all been sold. Prices have been good but buyers demand quality.

FORCE BEHIND MUNROE DOCTRINE CONTRASTED WITH UNARMED IDEALS

United States Ready to Prevent Interference With Territorial Affairs on This Continent — Frank Expressions.

DEBATE CONTINUES.

GENEVA, Sept. 18.—(Canadian Press).—The machinery of the League of Nations whirled yesterday as never before. The delegates attacked problems of vast interest, and the Council of the league in a noteworthy public session frankly debated the question of Italy's refusal to recognize the competency of the league in the Greco-Italian crisis.

The famous Article X. of the covenant furnished renewed interest before the commission on amendments to the covenant, when Senor Alvarez, the Chilcan diplomat, presented a powerful defence of the Monroe Doctrine, which, he declared, was worth more to the United States than Article X. of the covenant ever could be. And this was so, he emphasized, because the United States naval and military forces stood ready to enforce this doctrine, which forbade any European state from interfering in a territorial sense in the affairs of the United States continent.

There occurred a lively discussion on the question of the proposed pact for mutual assistance which the Commission on the reduction of armaments will later submit to the Assembly. It is a project aimed at the prevention of war.

League Fulfilled Duty.

No decision was taken to-day on the issue of the competency of the covenant, which Italy had defied. Signor Salandra asked for time in

(Continued on page 4.)

For Mothers—"FRY'S"

For true nourishment in delicious form FRY'S COCOA is supreme. Make it this way and you will find it most appetising and digestible. To 3 good teaspoonfuls of Fry's Cocoa add three spoonfuls of sugar, mix well. Then add one half cup of boiling water and mix thoroughly. Add two cups of boiling water and boil very slowly for 5 minutes, stirring occasionally. Then add milk or cream to taste. This will give you Cocoa at its best.

REMEMBER, NOTHING WILL DO BUT FRY'S

The Evening Examiner

PHONES—Editorial 1601. Business Office, 1600. Private Branch Exchange to all Departments.

The Examiner is a member of the Audit Bureau of Circulation.

The Daily Examiner, published every lawful evening, by The Peterborough Examiner, Limited. Office, 419 George street. $6.00 per year, delivered in city; out-of-town subscribers, by mail, $4.80 a year.

The Weekly Examiner, published every Thursday. Subscription price $1.50 a year.

U. S. REPRESENTATIVES.

Special U. S. Representatives—W. H. Stockwell, 629 People's Gas Building, Chicago, Ill.

New York—Chas. F. Miller, 225 Fifth Avenue.

Advertising Rates on application.

R. M. GLOVER, Managing Director.

TUESDAY, SEPTEMBER 18, 1923.

THE BOY SCOUT MOVEMENT.

Several excellent addresses have been given here recently on Boy Scout work, and in view of the interest aroused by the remarks of the visiting speakers, there does not seem any reason why the movement could not be successfully revived in Peterborough.

It is magnificent training for young boys and a splendid foundation upon which to build good citizenship.

Peterborough should have a good many patrols of Scouts, and their presence here would be an excellent thing for the city.

Unfortunately, most of the Scout organizations here have been allowed to disappear in spite of the fact that the movement is growing rapidly elsewhere, and there are at present some 17,000 Scouts in the Province.

Whatever the reason for the falling off in interest locally, whether because of a scarcity of qualified leaders or of financial backing, the difficulties in the way of re-organization cannot be of an insurmountable nature.

The boys themselves are here, hundreds of them, craving just such an organization to direct their energy into the proper channels.

Is there nothing that can be done to see that they are given a chance of developing under the guidance of a movement founded upon such splendid principles as is Boy Scout work?

AN EXPLANATION NEEDED.

The inquiry into the escape of five convicts from the Kingston Penitentiary is still under way and is expected to fix the blame for the affair and to indicate some precautions by which a similar occurrence can be avoided.

Outside of the actual escape from within the walls of the penitentiary, the feature that seems to call most for an explanation is the manner in which four of these criminals managed to shake off pursuit.

Here were five men who got away in daylight, their car was so closely followed that one of them was shot, the pursuers were at their heels when they left their machine and took to the woods in full view of the guards who had followed them, and yet the four uninjured convicts have, so far as the Kingston authorities are concerned, made a clean getaway.

Had they been armed desperadoes and the only people at hand to prevent their escape civilians with no weapons, the success of the quartette in showing a clean pair of heels to the pursuit would not be such a mystery.

But the fugitives were not armed, the guards were, the latter were close up—but nevertheless four out of the five are still at liberty, and there is no doubt that the fifth would also be at large if he had been lucky enough to have escaped injury.

That is a phase of the case that demands a better explanation than has hitherto been given.

THE U.F.O. REPRESENTATION.

A considerable flurry in political circles has been caused by the report that Hon. G. H. Ferguson does not intend to recognize the U.F.O. as a political party in the House during the next session of the Legislature, but will regard the Liberal party as the official opposition.

If the Premier persists in this attitude he will be causing much unnecessary embarrassment for himself.

The fact remains that the United Farmers have a score of members in the House and a representation that strong cannot be easily shoved to one side in favour of another party with but fourteen members.

The system adopted in the last Legislature when both Liberals and Conservatives were regarded as opposition groups, and the salary of the leader of the opposition divided between the respective leaders, may be rather unorthodox, but to the man on the street appears to have been a sensible and logical compromise.

If the precedent thus established were to be followed at the next session the Examiner feels sure that it would be accepted by the people of Ontario as a reasonable way of getting around the situation, and that there would be no complaints from any quarter.

An attempt to oust the U.F.O. representation is quite a different thing, and Hon. Mr. Ferguson would be well advised to drop it as liable to have a boomerang tendency.

CANADA'S OLYMPIC TEAM.

Canada is beginning to prepare for the Olympic games to be held next year in Paris, and arrangements are already under way for financing the expedition, the Federal and Provincial Governments being called upon to lend assistance.

The Examiner cordially endorses Canadian participation in this world event, and approves of the Governments making grants toward the expense of sending a Maple Leaf contingent overseas.

At the same time, however, we feel that Canada's Olympic team should be confined merely to those athletes who have a fair chance of making a good showing, whose performances have been good enough in comparison with the records elsewhere to give promise of success in the larger arena.

There is no sense in spending the money of the people of Canada is giving a trip to France to a squad of athletes, however good fellows they may be, who have not even an outside chance of figuring among the prize-winners.

If in any particular event there are no Canadians who cannot come near to world records for that contest, then by all means keep the second-raters at home.

A Canadian Olympic team confined to athletes who have some chance of victory would be a much better advertisement for this country than a much larger party that includes a considerable proportion of deadwood.

WASTEFUL BUSINESS METHODS.

The "high cost of doing business" was stated by the President of the Bank of Hamilton as one of the reasons for its amalgamation with the Bank of Commerce. Nearly every industry in Canada today is burdened the same way. The high cost of doing business is one of the great economic problems in Canada. Many businesses that made large profits in the war time and let their expenses run up cannot get the latter down, and find the going rather rough. Some do not realize even now that profits are as likely to be made out of economies as out of enlarging turnover. Unless the cost of doing business is kept down keen competition in selling prices will keep profits out of sight. This high cost is partly uncontrollable, but there are many business habits that could stand changing.

One of the things that depress business in the warmer weather is the addiction of many business executives to golf. These executives "take a chance" on their business going right while they get away at three in the afternoon or perhaps four for a round or two. Many Toronto offices do not get going at business until half past nine. Many of these offices seem to be overstaffed. That is, there is a multitude of people performing recording operations according to an "efficiency system" and half of them seem unnecessary. Lean business conditions have not at all dampened the haughty take-it-or-leave-it attitude of many persons complaining of poor business. Other firms do not hesitate to overcharge customers, once they think they are in a strategic position to do so. In fact, the whole system of doing business could stand a rigid overhauling and examination to correct many obvious defects. The "take it easy" attitude of war-time has been departing under the stress of some depression. But Canadians do not hustle for business as the Americans across the line do. Frequently they do not give "service" with the same energy or zeal. There is still too much indifference, too much lack of push, too much gambling on getting through on the accustomed easy-going basis.

People in this country have had a relatively easy time. Business in Britain, for instance, puts twice as much responsibility on the management. Profits are made on the leanest of margins, possibly only on by-products. Competition in Canada has been growing fast, and as the country gets further developed, will become keener, as it has in the States. The majority of businesses fail, in any case, or have to have reorganization, but in future successful management will undoubtedly require more attention, keen measuring of costs and markets, closer figuring. Less loafing, less wasting of time on conventions that are only sport outings under business pretences, less toleration of hit-or-miss methods in general will reduce the cost of doing business. Experience will be a dear teacher, but the price has to be paid.—Mail and Empire.

BABIES.

A report in our columns recently related the trials of the man who was called upon to be the judge of a baby show, says the Kingston Standard. We do not wonder at this; it is merely proof of the old story about the mother snipe. It is said that a man went out hunting and met her; she begged of him that he would not shoot her babies; he promised not to do so, but asked how he was to know them, and was told they were the prettiest in the wood. On coming out he met the mother, and she cried out in distress, "You have killed my babies!" He replied, "Why I shot the ugliest I could see."

That's it. Every mother, quite naturally, and she would not be the right kind of mother if she did not, believes that her baby is the finest in the world, and hence arises the difficulty of a mere man trying to be a judge of babies. It should be a woman's job. And men can't tell the difference between a he and she baby, and consequently call the precious being "It." This is a positive outrage, and men should be fined who use the term. Then most men are very wary how they touch babies, the youngest especially, as they fear to catch hold of them not knowing from their clothes exactly where they begin and where they leave off, and they might drop them. Some men have been known to call them jellyfishes, considering that they are about as soft and with about as much intelligence. Of course, that is a libel. And men don't like that stony stare with which some babies greet them; they don't know what they are thinking about, which reminds us of the lines:

"What is the little one thinking about?
Very wonderful things, no doubt;
Unwritten history,
Unfathomed mystery!
Yet he laughs and cries, and eats and drinks,
And chuckles and crows, and nods and winks,
As if his head were as full of kinks
And curious riddles as any sphinx."

That's just "It." If "It" could only talk, men would be able to answer back. And then the hard part of the matter is that a man has to acknowledge that one day he was like one of these "Its," with the hardest part being that some very ugly men are told they were the prettiest of babies and ought to have won a prize at a baby show only they didn't as the judge was no good, being a mere man.

EDITORIAL NOTES AND COMMENT.

Another Firpo-Dempsey fight is mooted. A sort of a follow-up campaign as it were.

The individual who walked away with the Alberta coal from the Exhibition was evidently living up to the Fuel Controller's advice to "get your coal now."

The Spanish army has demonstrated an effective way of getting rid of a Government. And the best of it was there were no election speeches needed.

One thing about Lord Renfrew's ranch. He should be fairly safe from society birds anxious to be pictured in the newspapers as his dancing partners.

Outside motorists at Port Hope have been fined for speeding. Surely hurrying through Port Hope is justifiable.

The man who used to issue bulletins as to the number of Russian prisoners captured will likely give out the attendance figures at the Lindsay Fair this week.

Although it did not last long Dempsey came near listening to the "whisper of death" on Friday evening.

According to radio enthusiasts they heard everything in connection with the big prize fight except the rustle of the currency in Tex Rickard's pocket.

IT PAYS TO ADVERTISE!

WISE AND OTHERWISE

Out where the unrest is most eloquently vocal, that's where the West begins.

* * * *

Still, if we should eliminate the grade crossings, what would eliminate fool drivers?

* * * *

A free people is one that knows no tryanny except that provided by its own laws.

* * * *

To the man it concerns, a newspaper's praise always seems rather restrained and inadequate.

* * * *

Another dismal failure is a town's effort to conceal its pride while scolding about traffic jams.

* * * *

The man who most loudly condemns draft dodgers probably has his money in tax-free securities.

* * * * *

These "endurance tests" make little impression on the man who has

been having a tooth treated.

* * * * *

At any rate the negro migration should open up a new market for washing machines in the South.

* * * * *

If a cause is just it will eventually triumph in spite of all the propaganda issued to support it.

* * * * *

Married men live longer, which seems to disprove the theory that anybody can be bored to death.

* * * * *

It is hard to maintain a reputation as a model of rectitude unless you leave town once in a while.

* * * * *

It isn't difficult to get liberal education if you will look up the answers to the questions your kids ask.

* * * * *

Being proud of a great name is just one way of calling attention to the fact that you don't live up to it.

* * * * *

An experienced housewife is one who has learned that the dust gets

very little thicker if one waits until the third day.

* * * * *

Farming would not be satisfactory even if you could get rich at it. There wouldn't be enough neighbors to envy you.

* * * * *

It's a nervous breakdown in the case of a woman ,but in the case of a man it may be a severe attack of cold feet.

* * * * *

Correct this sentence: "One fine thing about my children," boasted the mother, "is that they never let the screen doors slam."

* * * * *

The old-timers had good points, but it remained for moderns to introduce quantity production in the making of antiques.

* * * * *

If he kept up an apartment and a house, the job is easier for the police They don't need to waste time on the suicide theory.

NOT MUCH FASTENING.

Coats make very little attempt at fastening this year, and confine themselves to one tie or button or one large ornament, but are more usually held in place by the wearer.

What were you paying, Madam, for:

WHITE BREAD?

The Department of Labor at Ottawa says these were the average prices for August.

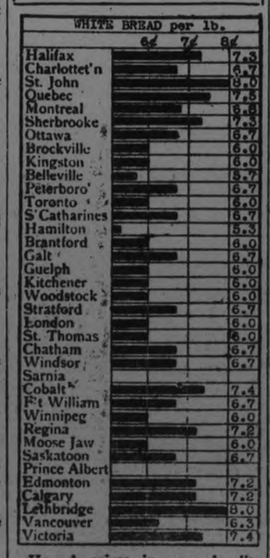

How do prices in your locality compare with other cities? Are you paying more or less than average? These prices are for average good quality "delivered" goods. Watch for the changes in this chart next month.

To-morrow Flour.

CATTLE, GRAIN AND PRODUCE

Peterboro—Toronto—Montreal—Winnipeg

PETERBOROUGH MARKETS.

Fruits.

Bananas, 30-60c doz., 10c lb.; oranges, 25c-81 doz.; grapefruit, 10-15c each; lemons, 30-40c doz.; dates, 10c lb.; apples, 60-75c peck; Gravenstein apples, 50-60c doz.; plums, 75-$1 bbl.; 25c-45c; plums, 85c-$1.25 basket; blueberries, $2.75 basket; canteloupe, 10c-25c each; green grapes, 30c lb.; apricots, 20c dozen; peaches, 85c-$1.50 basket; California, 40-75c doz.; pears, 40-75c doz., $1.15-$1.25 bbl.; thimbleberries, 20-28c box.

Vegetables.

New beets, 3 bunches 25c; new carrots, 2 bunches 15c; parsnips, 5c; domestic onions, 3lb. 25c; Spanish onions, 2 lbs. 25c; green onions, 5c; spinach, 15c lb.; parsley, 5c; green peppers, 5c each; cucumbers, 5c-10c, $1 basket; tomatoes, 50-75c 6 and 11-qt. baskets; endive, 10-15c; string beans, 15c qt.; butter beans, 15c qt.; artichokes, 20c each; watermelons, $1.75 each; radishes, 5c; Swiss chard, 10c bunch; mint, 5c bunch; leaf lettuce, 5c; new cabbage, 5-15c each; new potatoes, 40-60c peck; celery, 10c-15c; egg-plant, 15c-25c each; corn, 25c-30c dozen.

Dairy Products.

Butter, creamery 40c lb., dairy 38-40c lb.; oleomargarine, 25c lb.; eggs, 25-30c doz.; lard, 17-23c lb.; shortening, 20c lb.; cheese, new 30c lb., old 50c.

Fish.

Salmon, pink 20c lb., red 18-25c; salmon trout, 22-23c; white fish, 18c; halibut, 30c lb.; haddies, 18-20c, boneless 25c; fillets, 28c; kippered herring, 20c; salt herring, 60c doz.; sea herring, 10c lb., fresh 3 lbs. 25c

Meats.

Beef, 10c-30c lb.; pork, 18-35c; bacon, 32-50c; sausage, 18-20c; veal, 12-30c; spring lamb, 15c-50c lb.; mutton, 12-30c lb.

Hogs—Thick, smooth, cut, $10.25; select graded, $11.25; dressed, head on, $15.50; head, off, $16.50.

Grain (Wholesale) and Flour.

Wheat, fall, Marquis, 85c-90c bus.; oats, 55c-60c; rye, 65c-75c; barley, 60c-65c; alsike, $4.00-$5.00; peas, $1.25 bus.

Flour, $3.75-$4 half bbl.; pastry flour, 85c-90c 24lb. bag.

Hay, Bran, Etc.

New hay, loose, $12-$14; straw, $8-$12; bran, $28 ton; shorts, $30 ton.

Hides and Wool.

Cow hides, heavy 7c lb., light 8c lb.; horse hides, $2.50-$3 each; calf skins, 10c; sheep skins, $1-$1.50; shearlings, 20-25c each.

Wool, 18-25c lb.

TORONTO CATTLE MARKET.

TORONTO, September 18 (Canadian Press). — Last week's better market sent in larger numbers of cattle to the Union Stock Yards yesterday. The run was 5,176 cattle, 451 calves, 2,344 hogs, and 3,370 sheep and lambs. In addition to these, there were 496 cattle on through billing. Very few cattle were held over last week, and yesterday's shipments were not regarded as too heavy under the conditions. The arrivals included a large number of shipping steers, but quite a number of these were rough.

The receipts of Western cattle were light, and the principal handlers of these had only four loads. The Winnipeg price is higher and shipments are therefore curtailed. Exporters were buying lighter cattle yesterday, and for a load, 1,200 lbs. each, paid $7.70 a cwt. Up till noon they had taken about 300 head from $7.00 to $7.70 a cwt.

The average price was lower by about 10 cents a cwt. than last week, but the weights were less. For local butchering, the demand ran to the handy eight steers and heifers, and cows, and each of these were firm, with none too heavy a supply. The best of the medium weight butchers sold at about 7 1-4 cents a pound, and the heavyweights about the same money. Choice heavy, 1,300 to 1,100 pounds steers went to the packers from $8.00 to $8.35 a cwt. Four prime baby beeves brought in by Jake Schmidt, sold at 10 cents a pound, and two baby bulls sold at 8 cents a pound. Stockers were unchanged. Ontario 800 and 900 pound stockers were held at $5.25 a cwt., and 48 yearling heifers sold at 4 1-2 cents a pound. Butchers' cows were steady. Good cows sold at 5 cents and choice ones as high as 6 cents a pound.

Calves were in limited supply, and the nice light vealers were in good demand from 11 to 11 1-2 cents. Good mediums were 9 to 10 cents and common 6 to 7 1-2 cents.

Packers were willing to take lambs in quantities, and this market was quite steady with last week's close. Ewes and wethers of the best quality sold at 13 cents a pound, and bucks at 11 1-2 cents. Heavy sheep went at 4 cents a pound.

Yesterday's hogs were mostly under contract at $9.25 a cwt. f.o.b., and $9.55 fed and watered. For yesterday's loading the prices quoted are 50 cents a cwt. lower, but there is no certainty that this programme will carry out. Packers are endeavouring to maintain a price of $2.00 a cwt. on hogs below 160 pounds in weight.

Receipts.

Union Stock Yards — Receipts yesterday: 30 cars 5,196 cattle, 457 calves, 2,344 hogs, and 3,370 sheep and lambs.

Heavy steers, export	$7.00 to	$7.70
do extra choice	8.25	8.35
Export store cattle	6.00	6.50
Butchers, choice	6.25	7.25
Butchers, good	6.25	6.50
do medium	5.50	6.00
do common	4.00	5.00
Baby beeves	8.00	9.00
Cows, fat, choice	4.25	5.00
do medium	3.00	4.00
do canners and cutters	1.25	2.00
Bulls, butcher, good	4.00	4.25
do common	2.00	2.50
Feeding steers, good	5.25	5.50
Stockers	4.00	5.00
Calves, choice	10.00	11.50
do medium	8.00	9.50
do common	4.00	8.00
Milch cows	60.00	100.00
Springers	80.00	110.00
Sheep, choice	6.50	7.00
do heavy	3.00	4.00
do yearlings	8.00	9.00
Lambs, ewes, wethers	13.00	
Bucks	10.50	11.00
Commons	8.00	9.00
Hogs:		
Quotations, fed and watered basis	9.85	
do. f.o.b.	9.25	
do. to farmers	9.00	

QUEBEC BUTTER PRICES.

MONTREAL, September 18 (Canadian Press). — At the Quebec Agricultural Co-operative Society auction sale held here yesterday there were 870 packages of creamery butter offered, of which 350 packages No. 1 creamery sold at 35 5-8c per pound, while 35 3-4c per pound was bid for 320 packages No. 1 pasteurised creamery, with 36 3-8c per pound asked, and 32 1-2c per pound was bid for 200 packages No. 2 creamery, with 34 3-4c per pound asked.

MONTREAL PRODUCE.

MONTREAL, September 18 (Canadian Press). — A feature of the local cash grain market yesterday was the stronger feeling in oats, and prices were up 1 2 cent per bushel. There were no new developments in the local flour situation. A firm feeling prevailed in the millfeed market, and a moderate trade was done in millfeed. The condition of the baled hay market was unchanged. A fair business was done in eggs. The tone of the potato market remains firm. Feeling was steadier in butter, and a fair trade was passing in cheese.

COTTON UP $7.50 A BALE.

NEW YORK, September 18 (Canadian Press). — In one of the most active and excited markets of the year, cotton prices were lifted from 150 to 152 points yesterday, equivalent to about $7.50 per bale.

On the last Government estimate of the crop, this represents an addition of approximately $75,000,000 to the wealth of the South.

The advance followed reports of heavy rainfall in Texas and Oklahoma where cotton is open in the fields, threatening both grade and movement, and reviving fears that crop estimates already perilously low, may have to be still further reduced.

EGG MARKETS

OTTAWA, September 18 (Canadian Press). — The egg situation continues practically unchanged with the exception of a further strengthening of prices in specials and extras. Cables have been received offering 37 and 37 1-2 f.o.b. Montreal for storage firsts, but no further sales are reported. Reports from practically all points state that storage eggs are being taken out and used freely for local trade.

Toronto firm, specials 48, extras 44 to 45, firsts 38, seconds 32 to 33.

Montreal steady and unchanged.

Winnipeg unchanged.

Saskatchewan dealers quoting delivered extras 28 to 31, firsts 26, and seconds 20 to 21.

Alberta higher, dealers quoting delivered extras 33 to 35, firsts 30 to 32, seconds 21 to 25.

British Columbia higher extras 41, firsts 37 delivered.

Chicago spot 34 1-8, refrigerators September 29, Novembers 29 1-2, December 30.

New York extra firsts 39 to 42, firsts 35 to 38.

BRITISH EGG MARKET.

GLASGOW, September 18 (Canadian Press Cable). — Prices shillings per ten dozen: Irish 19 to 21 f.o.b. moderate supply, Danish sixteens 19 to 21, eighteens 21 1-2 f.o.b. fair demand. Canadian nominal. Retail 12-3 to 21-2.

WINNIPEG CATTLE.

WINNIPEG, September 18 (Canadian Press). — Receipts, 4,600 cattle and calves, 525 hogs, and 185 sheep and lambs.

The bulk of the better grades met liberal inquiry on the cattle market yesterday morning, and early sales found prices maintaining a fairly steady tone. Medium killing classes were slightly weaker.

The sheep and lamb market was stronger, killing lambs selling from $10.00 to $10.50 and sheep from $6.00 to $7.00.

The hog market advanced 50 cents, thick smooths changing hands at $11.00 and select bacons at $12.10.

CHICAGO WHEAT.

CHICAGO, September 18 (Canadian Press). — Wheat prices averaged a little higher yesterday, helped more or less by assertions that rallies were to be looked for after more than a week's decline. The market closed unsettled, 1-8c o to 3-8c net gain, with December $1.02 to $1.02 1-8, and May $1.07 3-8 to $1.07 1-2.

Corn finished at 3-8c to 1 5-8c advance oats 1-8c to 1-4c to 1-4c down, and provisions showing a setback of 5c to 17c to 20c.

Bulls were inclined to emphasise the fact that Winnipeg and Minneapolis wheat quotations were higher than on Saturday, and that wet weather in the Canadian North-West might delay farm deliveres. Reports also were current that Japan has bought a liberal quantity of wheat and flour on the Pacific Coast. Demand here, however, lacked volume, and an increase of the United States visible supply total led to a reaction during which deferred deliveries dropped temporarily, under any recent low figures. Then, buying enlarged somewhat, and the market swung upward again.

Part of the comparative firmness shown by wheat appeared to be due to strength in corn values. Numerous traders who had been sceptical that recent frosts had done serious damage to corn reversed their opinion, yesterday, after having investigated many Illinois fields. In some sections damage was estimated at 25 to 50 per cent. On the other hand, export inquiry for wheat was slow, shippers here being told Canadian wheat could be bought to better advantage.

Despite larger receipts here, corn scored an all-round advance in price.

Oats were depressed by hedging sales.

Provisions went lower in line with hog values.

CHICAGO CATTLE.

CHICAGO, September 18 (Canadian Press). — Cattle receipts 30,000, uneven; fed steers and yearlings were weak to 25c lower; mostly 10c to 25c off; well conditioned weighty steers slow at maximum decline; top matured steers, $13.00, weight 1,444 pounds; best long yearlings, $12.50; mixed steers and heifers, $12.40; numerous string yearlings, $10.00 to $11.65; bulk fed steers and yearlings, $10.00 to $11.75; vealers 50c lower; bulk to killers, $12.00 to $12.50.

Hogs, receipts 58,000; mostly 10c to 15c lower; bulk good and choice 160 to 230 pound average, $9.00 to $9.15; top, $9.20.

Sheep receipts 39,000; killing lambs generally 50c to 75c lower; feeding lambs steady to 25c lower; fat sheep mostly 25c lower; native fat lambs, mostly $13.50 to $14.00; top, $14.25.

STERLING RATES.

MONTREAL, September 18 (Canadian Press). — Sterling exchange rates were quoted here yesterday as follow:

Demand—4.6575.

Cables—4.6500.

BULLDOG SOLE LEATHER

BEARDMORE & CO. Tanners Since 1854 TORONTO — MONTREAL

New life for old Shoes
Longer life for new Shoes

Toughest Leather Ever Tanned

FORCE BEHIND

(Continued from page 3.)

which to reply, but Lord Robert Cecil, while insisting that this question must be settled to avoid a future misunderstanding, declared he wanted the world to know that the Council had fulfilled its full duty in the Italian affair. It had not rushed in madly insisting on the League's right of intervention, but had calmly, in observance of the fundamental aim of the covenant, collaborated with the Council of Ambassadors and had secured an amicable settlement of the conflict.

Chile's support of the Monroe Doctrine came when the sub-committee presented a resolution founded on the Canadian amendment and calculated to interpret precisely the celebrated Article X.

Special Circumstances.

The resolution, which was warmly supported by M. Rolin, the Belgian jurist, and others, set forth that the Council must take into account the geographical and special conditions of each state if it believed military measures should be resorted to because of aggression and that the parliamentary authorities of each country must decide to what extent, if any, they should help to preserve another country's independence.

There were many references to former President Wilson and th United States during the discussion, which eventually was adjourned. The French delegate asked that all "make haste slowly," as he deemed Article X, the heart of the covenant which should be changed, if at all, with the greatest care.

Regional Alliances.

To-day's consideration of the pact of mutual assistance was devoted to Article VI., which authorized regional alliances between States as a feature of the general guarantee pact Italy opposed such local alliances and Japan was hostile to them, unless they were strictly defensive in character.

M. Matsuda said they tended to create international distrust, rendering impossible military reductions, and struck a severe blow at the authority of the League, because they diminished confidence in the Leagues pacific mission. No action was taken on the question.

It was remarked that both M. Lebrun, former French minister and M. Jouhux, who represents the workingmen on the commission for armament limitation, supported the plan of subsidary accords and agreements between States as the best means of relieveing tensions and paving the way for the cutting down of armament burdens.

Best of all Fly Killers 10c per Packet at all Druggists, Grocers and General Stores

Cobourg and District

COBOURG, Sept. 18.—A Union convention of ministers and Sunday School workers was held in the Methodist church at Baltimore with a fair attendance. The object was to reorganize the West Northumberland Sunday School Association, which has not met in convention for some four or five years, under the Ontario Council of Religions Education. Rev. T. G. McKee pastor of Baltimore Methodist church, occupied the chair and two sessions were held, morning and afternoon. A business committee appointed at the morning session reported as follows:

Moved by Revs. McKee and Horwood that West Northumberland organize a County Council under O.R.E.C. Carried.

The nominations were: President, Mr. F. J. Horwood, Camborne; 1st vice president, J. S. Ferguson, Baltimore; and vice-president Geo. Ingham, Roseneath; secretary-treasurer, H. Lander, Coldsprings; Children's Division, Rev. J. N. Norton, Cobourg; Teen Age Boys, M. Sparling, Cobourg; Teen Age Girls, Mrs. Rev. T. McCord, Baltimore, R.R. No. 1; Young Peoples, Helen Burwash, Baltimore; Adult Division, Arch Bowman, Plainville, R.R. No. 1; Home Department, Mrs. John Noble, Camborne; Teacher training, Rev. J. S. McKee; Msisionary, Miss F. Hall, Colborne, R.R. No. 3; Temperance, Rev. T. McCord, Baltimore, R.R. No. 1.

The convention was fortunate in having present, Rev. C. W. DeMille, General Superintendent of the Ontario Religious Education Council, who addressed the assembly in the morning on "Aims and Purposes of the Sunday School, and in the afternoon on "Putting the Job Over". Mr. De Mille was heard with deep interest, Rev. H. A. Bunt, Canton, give an able address in the afternoon on "Uses and Abuses of Machinery in the Scholl School.

The Baltimore ladies entertained the delegates at the noon hour. At tthe close of the general session the newly elected Council met, when it was decided to hold four conventions this fall, working with the Township executives. There will be for Alnwick township and North Haldimand, Hamilton township, South Haldimand, and Cobourg. The dates decided upon were about the middle of November.

Wedding Bells.

The marriage was solemnized in St. George's church, Gore's Landing on Wednesday, Sept. 12, of Miss Violet Aldridge of Jacksonville, Florida, to Mr. George Wagg of Detroit, Mich. Rev. Mr. Madeley conducted the ceremony which took place at 11 p.m. The bride was given away by her brother, Mr. George Aldridge and was attended only by her little niece Bernice Aldridge. Mr. and Mrs. Wagg will make their home in Detroit.

At Elmview, the home of the bride's father, Mr. Lawson Machlin, the marriage took place of his eldest daughter, Ethel Gertrude, to Mr. Mr. Samuel Snowden of Bowmanville. Rev. J. G. McKee, Baltimore, conducted the ceremony. After a wedding trip Mr. and Mrs. Snowden will take up residence in Bowmanville.

The marriage took place in the Cobourg Methodist church of Miss Eva G. Douglas, daughter of Mr. A. Douglas, Cobourg, to Mr. Herbert Bull, Cobourg. Rev. R. F. Stillman, pastor officated. The bride wore a gown of white satin and lace with tulle veil and carried a sheaf of snapdragon. Only a few friends of the contracting parties were present. Afterwards Mr. and Mrs. Bull left for a trip to Western points. They will make their home in Cobourg.

Recently at Wicklow the marriage took place of Miss Elsie Turpin, daughter of Mr. and Mrs. John Turpin, to Mr. John C. Taylor of Cobourg. The ceremony was performed at the home of the bride's parents, Rev. J. N. Lovelace officiating. Mr. and Mrs. Taylor will reside in Cobourg.

At Colborne on Wednesday, September 12, Rev. R. A. Whattam officiating, Lily, daughter of Mr. and Mrs. Lincoln of Harmden was married to Mr. William D. Henderson, son of Mr. and Mrs. Alex H. Henderson, Colborne.

Cobourg Bride and Groom.

A quiet wedding was solemnized on Saturday last at the home of Rev. J. T. Daley, Port Hope, when Edna J. Francey, daughter of Mrs. C. Francey, Cobourg, became the bride of Clarence J. McMillan, son of Mr. and Mrs. J. F. McMillan. The bride who was given away by her grandfather, Mr. Thos. Earl, wore a becoming gown of elephant grey crepe with hat to match and carried a boquet of asters. Miss Queenie Turpin attended as bridesmaid, wearing a gown of "cocoa" crepe and large black hat. Mr. Kenneth Haskill supported the groom. After lunch served at the home of the bride's mother, the happy couple left on the flier, the bride travelling in a navy broadcloth suit.

Real Estate Transfers.

A number of real estate transfers have taken place here during the week.

J. J. Oulehan has sold the farm on the Provincial Highway west of Cobourg belonging to the estate of the late S. E. Roberts to Mr. Powers of Cressy, who intends to remove with his family from Prince Edward County to Cobourg.

Margaret A. Gummer has sold to Albert C. Marsh, part of lot 21, in the 10th concession of Haldimand.

W. C. F. Rorabeck and wife have sold to George and Annie Killick a house at the corner of George and Orange streets, Cobourg.

Aruthr W. Down has sold to Stanley A. Green, a part of lot 21, concession 10, Haldimand township.

William Sheppard has purchased Albert Hall's farm near Osaca, Hope township. Mr. Hall is a former Northumberland county farmer.

Mr. A. Russell has purchased a house on William street, in the town of Cobourg, from Mr. Reuben Jackson.

P. J. Gormley of New York has sold to George E. Naish about fifteen acres of land on Ontario street and within the limits of the town of Cobourg.

Wilfrid Gerin Improving.

Wilfrid Gerin, who was attacked in Victoria Park and left in a semi-conscious condition and who was in hospital for some time afterwards, has now improved sufficiently to be up and around .

At the regular meeting of St. John's Lodge No. 17 A.F. & A.M. Rt. W. Bro. E. J. Wormington, District Deputy Grand Master of Ontario District was presented and invested with his regalia of office by Rt. Wor. Bro. James Moore of Brooklin, P.D.D.G.M. The presentation was accompanied by an appreciative address by the visiting officer. Another presentation was that of a Past Master's jewel to Rt. Wor Bro. M. A. Hewson by Rt. Wor. Bro. E. J. Wormington from St. John's lodge upon the occasion of his retirements from the office of Worshipful Master.

Lost Little Finger.

While engaged sawing shingle bolts at his mill at Colborne on Saturday Mr. Fred Barrett met with an unfortunate accident, whereby he had the small finger on his left hand severd and also severely injured the third finger .

Death of Mrs. Edward Bowe.

Mrs. Edward Bowe, before her marriage Bridget Brennon, passed away at her residence here at the age of 82 years. She was born in Ireland but came with her late husband to Cobourg nearly half a century ago. Her husband died about fifteen years ago and she is survived by three daughters, Misses Bridgt, Julia and Mary Bowe and by a son Nicholas, the latter living in Toronto. The funeral took place on Friday from her late residence, William street, to St. Michael's church and cemetery.

Cobourg Band At Bewdley

Cobourg Concert Band went out to Bewdley on Thursday evening to play at the Lakeview House, their programme being much enjoyed by the people who assembled. Afterwards their host and hostess entertained them very enjoyably, making the outing a pleasurable and memorable one.

Hydro Extension.

Rural Hydro extensions are planned for this year on the Wooler Road north from Trenton, and the Kingston Road, West of Trenton.

Friendly Game of Golf.

A number of Brighton gentlemen went down to Trenton last Wednesday for a friendly game of golf with the Trenton club. The latter won by a score of 28-10.

House Broken Into.

There is a lot of petty thieving going on throughout the district. A house belonging to Mrs. A. Burns, near the Kingston Crossing, just east of the town in which a quantity of household effects are stored, was broken into, and a quantity of dishes stolen. The police were notified and the robbery is being investigated. Several parties have had suitcases or other luggage removed from cars left standing at the park or on streets.

Cars Collide.

Mr. E. E. Murphy, when returning to his home in Brighton, collided near Trenton with a car belonging to Mrs. O. Ceecolline of Trenton at a sharp turn near the bridge. Both cars were considerably damaged. It is understood that each gentleman decided to meet his own expenses.

League Reorganized.

Castleton Epworth League has reorganized for the season with Miss Gertrude Newman as president.

The healthy look that DR. CALDWELL'S LAXATIVE SYRUP PEPSIN Gives is Nature's Own

Ladies! This Beats Cosmetics

GOOD health cannot be camouflaged by powder and rouge. The eyes will tell. That sparkle and clearness that denote good health will not be there if you are constipated. Miss H. Ridley, 110 Summerhill Av., Toronto, writes that Dr. Caldwell's Laxative Syrup Pepsin has helped her very much and Mrs. Ingram, Box No. 26, Tyvan, Sask., says it does what no other medicine has ever done for her.

On Sale for 30 Years

Intelligent women are realizing that health and mere outward complexion are two different things, and more and more are taking Dr. Caldwell's Laxative Syrup Pepsin. Over 10 million bottles were bought in drug stores last year, the largest selling liquid laxative in the world! Go to your druggist and buy a bottle. The cost is less than a cent a dose. You will see how much more effective a spoonful of Laxative Syrup Pepsin is than tablets, powders or pills, and without shock to the system.

Safe Family Laxative

Use it regularly a day before and a day after the periods. The gentle emptying of the bowels will give you relief, and lessen headaches and congestion. Take a spoonful at bedtime and see how much better you feel in the morning. It is a vegetable compound of Egyptian senna and pepsin with agreeable aromatics, and entirely safe not only for you but for the youngest child. Keep a bottle of Dr. Caldwell's Laxative Syrup Pepsin constantly in the home for you or some other member of the family may need it any moment to relieve constipation, to break up fevers and colds, to clear up biliousness, indigestion, a pimple, a fever sore and other disturbances that show constipation.

If You Want to Try It Free Before Buying

"Syrup Pepsin," 24 Caldwell Bldg., Toronto, Ont.

I need a good laxative and would like to prove what you say about Dr. Caldwell's Laxative Syrup Pepsin by actual test. Send me a free trial bottle. Address to

Name.....

Address.....

Not more than one free trial bottle to a family

LAKEFIELD VILLAGE AND THE DISTRICT

Fishing Has Been Unusually Good — News Paragraphs and Personal Mention.

LAKEFIELD, Sept. 18.— The fishing has been unusually good this season and many local fishermen have brought in splendid catches. Lunge fishing has been especially good in the neighborhood of Lakefield and there have been a great many very large fish caught. Several fish weighing well over 20 pounds have surrendered to the persistent fishermen. There has been a good deal of friendly rivalry in regard to the number and size of fish caught.

Needless to say there has been a brand new stock of fish stories laid in which would easily rival the Munchausen tales familiar to many.

Softball Meeting.

A meeting to re-organize the Softball League, which gave so many fine exhibition games last fall, will be held in the Memorial Hall on Tuesday evening at 8 o'clock. It is expected that representatives of the Canada Cement Co., Masons, Oddfellows, G.W.V.A., U.F.O., Grove School, High School and Business Men will be present. The games will be played during the autumn in the Lakefield rink.

Mission This Fall.

Rev. R. Seaborn, M.A., of St. Cyprians church, Toronto, will be the missioner in charge of the Mission to be held this autumn in St. Johns' church. The mission is in connection with the Mission held all through the diocese of Toronto in October and November.

Gardens Below Average.

Gardens this season are not quite up to the average as the late spring and very dry summer have not permitted the usual development. The later vegetables promise fairly well and will help to make up for the comparative failure of many of the earlier varieties.

Rain A Blessing.

The rain which fell in the latter part of August has helped the flower gardens and at present anyone who has flowers at all appears to have an abundance of bloom. Many gardens are a riot of bright color as the late flowers appear to be the most brilliant and zinnias, asters, dahlias, cosmos, etc. are seen on every hand all proclaiming that in spite of the unseasonably cold weather that summer is not yet over.

Personals.

Miss Etta and Hazel Bolton spent a few days in Toronto last week.

Dr. J. R. Fraser and Dr. Alex A. Fraser are taking a motor trip to Port Elgin.

Mr. J. Morin of Peterboro was a week-end visitor in the village.

Mr. and Mrs. C. Crozier and Miss Geraldine Crozier of Gowanda, N.Y. were guest of Mr. and Mrs. Gordon Hendren last week.

Mr. William Condon, who has been seriously ill, is very much improved. His friends hope soon to see him entirely restored to health.

Miss Eva Hill of Warsaw was a week-end visitor in the village.

Mr. and Mrs. Roberts Adams of Monaghan were in the village on Wednesday.

Miss Irene Madill of Peterboro spent the week-end at her home in the village.

Mr. and Mrs. Walter Preston visited friends in Toronto and Innerkip last week.

Mr. and Mrs. L. B. Christie of Wilmet, Ontario were in the village las tweek.

Miss Corkery spent the week-end with her parents, Mr. and Mrs. John Corkery in Peterboro.

Miss Lillian Condon of Downeyville spent the week-end with her parents, Mr. and Mrs. Wm. Condon.

HASTINGS AND THE DISTRICT

HASTINGS, Sept. 18.—Friends of little Eileen Pickens will be pleased to learn that she is on the road to recovery from an attack of Scarlet Fever.

Those who attended the closing of the Peterboro Exhibition on Saturday report a good turn out and a fine exhibit.

Dr. J. H. Hess returned on Sunday from Ottawa where they attended the Exhibition.

Mr. and Mrs. Corbett of Woodstock are guests of Mr. aud Mrs. Wm. Warner.

Friends of Mr. S. Rusaw will be sorry to learn that his condition shows very little signs of improvement.

Mrs. T. Learmouth and grandson Russell, have returned from Ottawa where they visited at the home of her son, Mr. and Mrs. T. Learmouth.

Mr. and Mrs. Ellsworth Hogg and little son Ormonde, were Sunday guests of Mr. and Mrs. L. W. Hess.

A number of our citizens are planning to attend the mission conducted by Dr. Campbell Morgan in Peterboro during the present week.

Richard Walsh shipped a consignment of hogs on Monday to the city markets.

MILITARY GOVERNOR ARRIVES IN FIUME

ROME, Sept. 18. — (Canadian Press)—General Giardino, the newly appointed military governor if Fiume arrived in the Free City at five o'clock this afternoon. According to dispatches received in Rome he was greeted enthusiastically.

The Military Governor appeared on the balcony at Government House and in an address exhorted the people to remain calm and thereby testify their confidence in the Italian Government.

COPPER CLIFF WINNERS.

SUDBURY, Sept. 18.—(Canadian Press)—Copper Cliff won pennant of Nickel Belt Baseball League by defeating Sudbury on Cliff grounds 20 to 3 in the worst exhibition of the season and before a large crowd.

SALVAGE

The fleet that was scuttled and sunk by the Germans at Scapa Flow in June, 1919, will be raised by the British admiralty and sold as junk.

It's a pity that alll the batteships afloat can't be turned over to the junkmen. As long as the world packs a gun, there's bound to be shooting. No permanent peace until there's complete disarmament ....

NEWS BUDGET OF NORWOOD VILLAGE

A Well-Known Resident Passes Away — Real Estate Transfers — Personals.

NORWOOD, Sept. 18.—The death occurred on Saturday night at the home of Mr. and Mrs. Thomas Fennell Dummer Road, of Mrs. Jedidiah Fry, an old and well-known citizen of Norwood. Deceased who was twice married is survived by two sons and one daughter, Mr. Alvin Freeman of Western Canada, Mr. James Freeman of Jolliett and Mrs. Evans of Toronto.

The funeral is to be held from the above address on Tuesday morning at 8 o'clock.

Personal Mention.

Master Allen Wildman, son of Mr. and Mrs. Walton Wildman was taken ill on Saturday, and on Sunday afternoon he was operated on by Drs. Sutton and Holdcroft.

Mr. Thos. Clarke and Mrs. P. Clarke motored from Scugog Island on Saturday and spent Sunday at the formers' home. Miss Mary Clarke returned home with them to spend a couple of weeks' holidays.

Mrs. Elphick (nee Beatrice Tucker) of Toronto is a guest of her father, Mr. Wm. H. Tucker.

Miss Mary Tucker was in Peterboro on Thursday.

Miss L. Starke was in Peterboro on Friday.

Miss Kathleen Hawkin spent Saturday at her home in Peterboro.

Mrs. A. D. Weir of Madoc is visiting her daughter, Mrs. N. F. Sutton.

Miss B. Pearce of Belleville is visiting at 'Ousemore Place," the guest o fher aunt, Mrs. J. B. Pearce.

Mr. John Baskin was in Peterboro on Saturday .

Mrs. Douglas Pettigrew of Chicago is the guest of Miss Blanche Pearce.

Mrs. R. Leeper and Miss Lillian Leeper were in Peterboro on Wednesday.

Mr. and Mrs. R. G. Lawlor were in Peterboro on Saturday.

Mr. and Mrs. Harry Bertrand and family have moved to Norwood from Campbellford and are living on Alma street.

Miss Ruth Wildman visited friends in Peterboro last week.

Miss Lillian Hugill motored to Peterboro on Saturday.

Mr. Jas. McNichol was in Peterboro on Sunday, attending the funeral of the late Mrs. B. McCabe.

Mr. and Mrs. Thomas Watson spent Sunday at Ivanhoe.

Mr. and Mrs. Harry McLachlan and Mrs. W. R. Wedlock and daughter Florence, of Keene, and Mrs. Degolia of Chicago were guests of Mr. and Mrs. John Weir on Sunday.

Property Changes Hands.

Mr. John Baskin has purchased from Wm. Chamberlain the property north of the C.P.R. station occupied by him and formerly owned by Mr. Baskin.

Mr. Wm. Chamberlain has purchased from Mr. J. Baskin the barn on the south side of Peterboro street next to Blake's blacksmith shop.

Mr. John Rorabeck has sold his farm on the Havelock road to Mr. Ellsworth Hogg and has purchased from Mr. John Baskin his home on Peterboro street, west of the box factory.

CAR ACCIDENTS NEAR BETHANY

Wheel Came Off Mail Delivery Auto and Machine Wrecked—Resident Hurt Alighting From Car.

BETHANY, Sept. 18.—A large number of the villagers motored to Port Hope on Wednesday to witness the ball game between Oshawa Motors and Bethany.

Among those who visited the Exhibition in Peterboro on Friday are as follows: Mr. and Mrs. H. Fallis, Mr. and Mrs. S. Murphy, Mrs. W. Byers and Miss Helen, Mrs. Geo. Foster, Mr. and Mrs. R. L. Crerar, Mr. Cecil Timmins, Mr. and Mrs. Geo. McCarthy and Miss Kathleen, Mr. W. Muligan, Mr. and Mrs. C. Neal.

Miss Flo Smith was a visitor in Lindsay on Tuesday.

Miss Lizzie Blake of Peterboro is the guest of her sister, Mrs. F. C. Dawe.

Mr. and Mrs. Geo. McCarthy motored to Peterboro on Tuesday.

Mrs. W. Rowan was a business visitor in Lindsay on Tuesday.

Mr. and Mrs. F. C. Dawe motored to Peterboro on Tuesday.

Mrs. T. Fisher of Toronto spent a few days among friends at Franklin last week.

Mrs. Arthur Jamieson spent Tuesday in Lindsay.

Mr. W. Lowes of Peterboro was a visitor in the village on Wednesday .

Mr. and Mrs. George Price of Orono spent a few hours visiting freinds in the village on Monday.

Miss Clara Reynolds is spending a few days with friends in Toronto.

Miss Sarah McMullen visited friends in Lindsay on Tuesday.

Mr. E. Fallis is making extensive alterations to his building.

Mr. Claude Porteous was a business visitor in Toronto on Friday.

Mr. W. Jakeman has returned after a short visiti among relatives in Buffalo.

Mr. and Mrs. W. Bruce of Toronto spent Sunday among friends and relatives in the village.

Miss Alice Ruby of Peterboro spent the week end with her parents, Mr. and Mrs. W. Ryley.

Miss Pearl Twigg of Peterboro spent the week-end under the parental roof.

Mrs. Geo. Price who spent the last month among relatives in Toronto, has returned home.

CONTAINS NO ALUM

MAGIC BAKING POWDER

PURE FOOD INSURES GOOD HEALTH
MAGIC BAKING POWDER INSURES PURE FOOD

E.W.GILLETT COMPANY LIMITED
WINNIPEG TORONTO, CANADA. MONTREAL

CANADIAN MADE

Mr. and Mrs. Cole of Hastings spent Sunday the guest of their daughter, Mrs. E. Laing.

Mr. and Mrs. B. Rae and family of Millbrook spent Sunday at the home of Mrs. Rae's parents, Mr. and Mrs. J. Wake.

Misses Nita and Olive Wake of Lindsay spent Sunday under the parental roof.

Wheel Came Off.

Mr. Mitchell of Cavan had the misfortune of having a front wheel come off his car while driving over his rural mail route on the 9th line. The car is practically a complete wreck having turned over taking the top, windshield and a rear wheel. Mr. Mitchell escaped wth a bad shaking up.

Fell Heavily.

Mr. S. Jamieson while alighting from an automobile on Saturday lost his balance and fell heavily to the ground necessitating the attendance of a doctor. Mr. Jamieson will be able to be around again in the course of a few days.

MEETING OF A.Y.P.A. DISTRICT COUNCIL

Election of Officers at the October Session in Millbrook.

LAKEFIELD, Sept. 18.—The regular meeting of the District Council of the A.Y.P.A. was held at Perrytown on Thursday evening last under the auspices of St. Paul's branch of the A.Y.P.A. In spite of the rather inclement weather there was a good attendance, most of the branches in the district being represented. The next meeting will be held in Millbrook on the second Thursday in October when the election of officers will take place. A resolution of sympathy to Mr. Bent of Omemee and his companions who were injured in a motor accident on September 9th was passed. An invitation to the members of the various branches of the A.Y.P.A. to attend a meeting addressed by Mr. W. R. Sproule, first vice-president of the Dominion Council of the A.Y.P.A. to attend a meeting add

Council of the A.Y.P.A., in St. John's school room, Peterboro on Monday evening, September 24th, was extended by members of St. John's branch and accepted. The members of St. Paul's branch, Perrytown served a bountiful supper to which the visitors did full justice and the gathering was brought to a close by a hearty vote of thanks to the hosts.

MEETING OF HOME BANK DEPOSITORS APPEALS FOR AID

Quebec Depositors Form Committee and Urge Other Banks to Help.

NEED OF INSPECTION.

MONTREAL, September 17. Canadian Press.—Between 60 and 70 depositors in the Montreal branches of the Home Bank of Canada gathered here to-day in reply to a request made by I. A. Weldon, Advocate of Lindsay, Ont., who has been named general secretary of the depositors of the Bank in Canada.

A number of resolutions were passed by the meeting bringing the position of the Montreal depositors into line with that adopted by Ontario depositors at meetings held in Toronto. M. M. Sperber advocate of Montreal, was chosen by the meeting to represent the local depositors at general meetings of representatives of various localities in Canada to be held at Toronto from time to time and generally to speak for the Montreal depositors. Mr. Weldon said a meeting of this kind would probably be held in Toronto this week.

The sentiment of the meeting heartily approved of statements that it was for the other banks to come to the aid of the depositors and a threat was added by Bernard Rose, K.C., representing the Verdun Great War Veterans' Association, and a New York financial institution, that unless this was done a movement would soon commence in Canada for the formation of a provincial savings bank.

Quebec Committee.

The first resolution passed was that the depositors present constitute themselves into a "Province of Quebec Depositors' Committee," and that this organization continue in existence until such time as the depositors get one hundred cents on the dollar.

Other resolutions opposed a winding up order until the curator has made his report and until such time thereafter as the depositors have had time to consider such report; and that the government of Canada should at once appoint royal commission to investigate the causes of the failure of the Home bank, and also investigate in the most comprehensive manner the condition of all Canadian banks so that depositors may be in a condition to judge as between banks.

Investigate all Banks.

M. Albert, a local depositor, who acted as chairman, said that all the banks should be investigated since the Canadian Bankers' Association was in a sense the father of them all, and the culprit in this case, and all banks were members of the association. Objections were raised by a large depositor present that such a course would entail great delay, and the resolution was amended to the investigation of other banks only when the royal commission was through with the affairs of the Home Bank.

Another resolution protested against a preference being given to deposits of the federal and provincial governments. Mr. Weldon explained that it was desired to have the governments waive their rights under theBank Act for preference over the private depositors. He added that in the case of Home Bank it was found that the depositors' money had been taken to New Orleans and put into a railway. While the shareholders had put money into the Home Bank for the purpose of making profits, the depositors had done so for the purpose of getting security.

"What we have seen of other banks that have failed," said Mr. Weldon, "is that the heads of other bansk that have failed," said Mr. Weldon, "is that the heads of the banks have used the money (of depositors) for undertakings in which they had a financial interest, that is, they have not worked for the shareholders, the depositors or to help the communjty, but for their own private affairs."

He added that he expected both the Government and the Canadian Bankers' Association to take an interest in the Home Bank and he declared that had it not been for the association urging the government not to have outside inspection, this failure would not have occurred.

"We would have known before, and this bank would not have got into this position, but the association has always opposed outside inspection."

SMALL ACCOUNTS WILLINGLY HANDLED

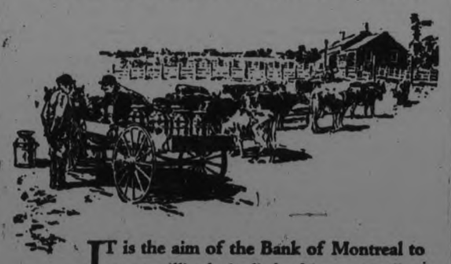

IT is the aim of the Bank of Montreal to serve willingly in little things as well as large—to be generally helpful to its customers regardless of the size and extent of their dealings with the Bank.

For years the Bank of Montreal has co-operated with its customers, assisting in various ways in matters of finance and business.

If you require information or any other banking service, you have merely to write or call.

BRANCHES IN PETERBORO

Corner Water and Simcoe Streets E. S. MARTIN, Manager

George Street C. S. CUMMER, Manager

BANK OF MONTREAL

Established 1817

More food for less money

To cut down the cost of food and keep up health and strength for the Summer days you must get back to Nature's food. A wholesome, strengthening diet for Summer is Shredded Wheat with fresh fruits and fresh vegetables. For breakfast, for lunch, for dinner you can prepare a delicious, satisfying meal with Shredded Wheat without going into the kitchen. We do the cooking for you in our sanitary, sunlit factory. Being ready-cooked and ready-to-serve Shredded Wheat is a wife-saver in Summer and a constant joy to youngsters and grown-ups.

TRISCUIT is the Shredded Wheat cracker—a real whole wheat toast—eaten with butter, soft cheese or marmalade.

The Canadian Shredded Wheat Company, Ltd.
Niagara Falls, Ontario

Shredded Wheat

Dont worry about cooks

NATIONAL SHOE WEEK
SEPTEMBER 17th to 22nd

The Shop For Good Shoes
Smith's Shoe Store
384 George Street

R. Neill Limited
350-354 George St.
RELIABLE SHOES

J. W. Miller & Sons
406 George Street
The Slater Shoe for Men
The Onyx Shoe for Women

We are known for fair dealing and solid values in
Boots, Baggage and Hosiery
ROUTLY-BRAUND Ltd.
174-176 Charlotte St., Near George.

THERE never was a time in the history of Canada when so wide a choice of stylish, well-made, up-to-date shoes was possible. There is absolutely no excuse for man, woman or child being poorly or indifferently shod, or being improperly fitted with even the cheapest shoes.

NATIONAL SHOE WEEK

is a reminder that it is "time for a change" in shoes as well as other apparel. The old shoe must go the way of last season's hat or costume.

New Fall Goods are now being shown by all up-to-date shoe stores and now is the time to "spruce up" the feet of the whole family.

Make your selection while stocks are complete and prices reasonable.

SHOES OF QUALITY
J. T. Stenson & Sons
364 George Street
The Store That Fits the Feet

J. KYLIE
141 Hunter Street
Reliable Shoes at Moderate Prices.

"THREE IN ONE" SHOES
—AT—
The Cressman Co., Ltd.
QUALITY, STYLE, COMFORT

"The Home of Better Shoes"
D. C. GRANT, Ltd.
SHOES They Stand the STARE As Well as the WEAR

WHY NOT SHOES? ← → BUY THEM NOW

CONCERN GOES ON THE ROCKS

Even Staid Old London Has a Sensation in Financial Circles.

LONDON, Sept. 18. — (Canadian Press Cable).—One of the sensations in financial circles here had an echo here yesterday a special meeting of the Commercial Corporation of London to consider winding up proposals. The Corporation is capitalized at £2,250,000. It was formed during the trade boom for the purpose of financing industrial undertakings. Its conditions was recently reflected in the price of its pound shares which dropped to a few pence.

A shareholder recently petitioned for the winding up of the concern, hence to-day's meeting at which the directors presented a proposal to wind up and form a holding company which would nurse the assets with better promises of a return to the shareholders than if compulsory liquidation were sanctioned.

Turbulents threats at the opening of the meeting were allayed when Director Hatry, who was the originator of the company and also the largest shareholder, announced his intention to waive his rights in favour of the general body of shareholders.

The meeting agreed to the proposal of voluntary winding up and the formatoin of a holding company.

BANDED FROCK.

Velvet bands of inch width are used to band a very full frock of black tulle.

Clear Your Skin Restore Your Hair With Cuticura

Daily use of the Soap keeps the skin fresh and clear, while touches of the Ointment now and then as needed soothe and heal the first pimples, redness, roughness or scalp irritation. Cuticura Talcum is excellent for the skin.

Soap 25c. Ointment 25 and 50c. Talcum 25c. Sold throughout the Dominion. Canadian Depot: Lymans, Limited, 344 St. Paul St., W., Montreal. Cuticura Soap shaves without mug.

CANADIAN CLUBS ARE FLOURISHING

President B. C. Nicholas Advocates the Establishment of Central Bureau

VICTORIA, B.C. Sept. 18.—(Canadian Press)—The eleventh annual convention of the association of Canadian Clubs with delegates in attendance from all parts of Canada and many points in the United States was formally opened here yesterday and will remain in session until Wednesday night.

B. C. Nicholas in his presidential address referred to the flourishing condition of the association and advocated establishment of a central bureau.

Premier James Oliver cordially welcomed the delegates who are holding their sessions in the legislative assembly chambers. There was a great opportunity, he said for the Canadian Clubs to handle the diversified interests throughout the Dominion so people could realize the best support should be given the men in charge of the destinies of Canada.

The sympathy and co-operation of the people so necessary to the Dominion government could not be obtained unless the knowledge of difficulties was spread throughout the country as the Canadian Club was doing.

The west has proved a revelation to them. As a disinterested body of men, Canadian Clubs could deal with the vital problems of the Dominion in a different way from that in which they were faced by politicians. The clubs of Canada had a great duty and a great opportunity for service for the good of Canada.

$60,000 Annual Leakage in B.C. Fur Royalties.

PRINCE GEORGE, B.C., Sept. 18 —(Canadian Press)—After an investigation, the British Columbia game board expressed the belief that there is a leakage of at least sixty million dollars a year in provincial fur royalaties. Export of fur from Vancouver and Prince Rupert without payment of provincial royalties is largely blamed for the shrinkage which some fur men place at a much larger amount than the commissioner's. With value for the fur catch placed at two million dollars, admittedly a low figure. Royalties should reach $100,000, it is pointed out. Collections, however, totalled only forty thousand dollars.

TISSUE PAPER

Save the odd pieces of tissue paper which come to the house. They make excellent window wipers and are valuable for packing and padding.

WESTERN WHEAT CROP IS THE BEST IN HISTOR

Crop Outlook and Crop Movement Putting a Cheery Aspect on Western Business.

WINNIPEG, September 18. — With some 1,500 cars on the inspection sheet of the Grain Exchange on Saturday, including over 900 of the three top grades of wheat, of which were 400 of No. 1 Northern, any pessimism about the quality of new crop should vanish. It is probable that Canada has more top quality milling wheat than ever before in her history. The weather is ideal for threshing and rapid progress is being made. Given three weeks like this and the greatest hard spring wheat crop ever raised in Western Canada will have been gathered in tip-top condition.

The crop outlook and the crop movement is putting a cheery aspect on Western business. There is a very general feeling that the worst is passed, and that good times are ahead. It is matter of much regret that a few of the oldest and most highly-respected firms in Winnipeg retail circles have gone down under the pressure of the last six months, but the rank and file remain, and there is general confidence that it will be a winning battle from now on.

Wheat Pools "Dead."

The wheat pools do not seem to be making much headway these days. Their promoters seem to be aggressive to the apologetic. It is probable that many farmers who signed up in the first burst of enthusiasm are now wondering "why they did it." Farmers who are also business men know by this time that the unrest created by cure-alls during the past six months has cost the farmers a lot of money. Much wheat should have been placed for early shipment long ago. We have been giving other countries our market, and it is no easy matter to pick up sales.

High Blood Pressure is Prevented when Liver & Kidneys are Regulated with

Dr. Chases Kidney & Liver Pills

Blame Raiding Party For Row in Palestine.

JERUSALEM, Sept. 18.—Reports received here of the attack by the Adwan and Belk tribesmen on the camp of Emir Abdullah in Trans-Jordania, are to the effect that it was probably carried out by a raiding party. Theories of a general uprising throughout the territory east of the Jordon River are being discounted.

A section of the press here connects the movement with that of the rebel Idn Saud, who stated recently that he was mobilizing a force of 15,000 men for the purpose of occupying Emir Abdullah's territory which formerly was part of Palestine but was declared autonomous in May last with Abdullah, eldest son of King Hussein of Hedjaz, as ruler.

HOUND OF HEAVENS SHOT ACROSS SKY

Startled Ship's Officer at His Post on Bridge of Atlantic Liner.

NEW YORK September 18. — —Canadian Press — As he peered ahead into the dim quiet reaches of the Atlantic in the early dawn last Wednesday, second officer H. M. Lancaster of the Royal Mail Steam Packet liner Orbita, was shocked from his post on the bridge when the heavens suddenly broke into a canopy of brilliant, blinding light.

For five minutes he was held spellbound while an immense meteor which the sailors described as the "Hound of the heavens," shot from horizon to horizon, leaving a luminous, greenish vapor in its wake, suffusing the heavens for twenty minutes with a panorama of unnatural colors and diffusing a supernatural atmosphere.

The meteor was recorded in the Orbita's log as flashing at 5.50 o'clock Greenwich time, in latitude 46.12 north and longitude 38.43 west. It crossed the heavens from southwest to a north east location, from the direction of the constellation of Pegasus through Cassiopedia, and vanished in the region of the Great Bear. The meteor was about four times the size of Sirius.

A THOUGHT

It is naught, it is naught, saith the buyer; but when he is gone his way, he boasteth.—Prov. 20:14.

I will give thrice * * * to any well-deserving friend; but in the way of a bargain, mark me, I will cavil on the ninth part of a hair.—Shakespeare.

INDUSTRIES IN MARMORA BUSY

Deloro Mines Contribute to Prosperity of Village—Frost Bit Some Crops.

MARMORA, Sept. 18.—The prosperity of this village depends considerably upon the neighbouring mining industry at Deloro. Money circulates from the mines into Mamaro contributing largely to the business activities of local merchants and the community as a whole.

Recognizing the material part which Deloro plays in the industrial and financial strength and progress of this village, Marmora has several healthy manufacturing concerns of its own which with the trade of an extensive farming section maintain employment and keep the village flourishing.

The Pearce Lumber Company has its saw mill here, with expansive limits north of Marmora and control of the water. It always employs at least ten men and sometimes as many as fifty or sixty. At the present time ,the mill is very busy sawing up the season's drive of logs. This firm has a large lumber yard here with the spare line of the C. N. R. running through it. About two years ago the company suffered a great loss by fire. Its planing factory, offices and stables were then wiped out. The Pearce Co. also owns a flour mill here but it is operated by Mr. G. B. Airhart. The firm owns several houses in the village in which its employees live.

Soap Company Active.

The town has another industry which although it employs only a few men, has a large output and brings the name of Marmora before many who otherwise would not know of it. This industry is the Vegetable Oil Soap Co., although the plant is small, nevertheless, it turns out a great amount of soap. The fat in this soap is vegetable fat only and it is already famous for its purity. It is used in several large hospitals in the city, which demand a soap that will stand up to their own chemical analysis.

About the only other industry that Marmora can boast of is the Stave Mill, of the Marmora Cooperage Co. It has just been in operation for two years, previous to which it was closed down for eight or ten years. However, two years ago it recommenced operation and it was a great boon to the farmers who took this opportunity to sell the wood off their wood lots.

Frost Injured Crops.

Judging from the amount of vegetables and fruit being brought into the village in trucks, the garden crops have been very poor around here this year. The farmers state that the severe frost of Wednesday night and Thursday has killed corn and potatoes in low-lying land.

CAMPBELLFORD ELEVEN WON FROM DE LAVALS

Peterboro Cricketers Went Down to Defeat By 63 to 46.

CAMPBELLFORD, Sept. 18 — The De Laval cricket team came from Petereborough Saturday afternoon and played a game with a local eleven, the result being a victory for the latter by a score of 63 to 46. This is the first game that the recenly organized Campbellfords have played with an outside team and the members naturally feel elated over their victory in a contest with the best players from Peterborough. The star performer of the locals, at bat, in the field, or at bowling was Jim Blute, who ran up 15 runs before being bowled out by Leach, of the visitors. His catch of Watkins' bat liner was one of the best made by either side during the game and the crickets of three of the best batters from the city went down before him.

O. H. Gledhill, one of the best batters of the locals played in hard luck as he was caugnt out by Cutmore on the very first ball sent to him.

Herb. Leonard, one of the first two at bat, defended his wicket so well, that more than half the side were out before Leach finally got him.

The visitors excelled in bowling and fielding but the Campbellford led in batting from start to finish. The score:

De Lavals

Perie, b Blute	0
C. Walkins b Blute	0
Cutmore, b Blute	7
Leach, l.b.w.	0
Hensly, c Cleverly	13
Caladine, St. Imming	6
Dyer, St. Imming	0
Percy, c Parish	1
Nicholls, St. Imming	4
Watkins, c Blute	2
Strager, not out	3
Byes 8; leg byes 2	10
Total	46

Campbellford

Bell, run out	7
Leonard St. Leach	1
Parish, b. Leach	0
Storie c Hensby	9
Humphries l.b.w.	3
Blute, b Leach	15
Hogg b.s. Caladine	8
Gledhill, c Cutmore	0
Thrower b Leach	0
Imming not out	3
Cleverly c Watkins	6
Byes 7; leg byes 1; wides 3	11
Total	63

The bowlers for Campbelford were Blute Bell, Hogg, and Leonard and for the visitors Caladine, Leach, Peri Dyer and Cutmore.

The return match will be played at Peterborough on Saturday, 29th of September.

Japan's Calamity

The earthquake in Japan was the subject of Rev. C. F. McIntosh's discourse in Sa. Andrew's church. The speaker refuting the assertion made in some quarters that the calamity was Divine dispensation to punish the Japanese for their sins. Mr. McIntosh's authority was the words of Christ to the Jews where the Sacred Teacher denied that the Galileans whose blood was mingled with ther sacrifices by the order of Pilate or the 18 workmen who lost their lives in the collapse of the temple of Siloam were greater sinners than those who escaped. Earthquakes, the speaker said, after giving the scientists theory of the phenomena, were the natural result of God's plan to produce this earth. This plan, or why so much suffering was permitted in the world no man is able to explain.

CAMPBELLFORD AND DISTRICT

Cheese Board Had Narrow Escape From Dissolution —A Record Wheat Yield —News Paragraphs.

CAMPBELLFORD, Sept. 18. — The Campbellford Cheese Board had a close call at the regular semi-monthly meeting on Saturday afternoon, when W. M. Stephens, salesman for the Trent Valley factory, moved an adjournment until the last week in April next, this being equivalent to a motion to adjourn sine die.

There were 17 factories affiliated with the Board at the beginning of the season, and the number has steadily fallen off during the summer until yesterday when only 8 factories were represented. The absentees have been sending their cheese direct to Belleville as the price paid here has always been less than that received in the city.

Mr. Stephens' motion was not seconded, but John Cooke, one of the buyers, moved in amendment, that the Board adjourn subject to the call of the president and secretary. This was seconded by William Grills, salesman for the Kimberley factory.

After some discussion it was agreed to hold at least one more meeting on September 29th at 4 p. m., and the amendment was withdrawn.

There were 307 boxes boarded on Saturday as follows: Brae, 25; Crow Bay, 30; I.X.L. 50; Kimberley, 52; New Model, 30; Trent Valley, 31, West Seymour 40; Woodlands 49. The buyers present were Cook Ivey, Fitzgerald and Thompson. The high bid was 23 9-16c, the same as the price paid at Belleville earlier in the day, and 1-16c less than the price at Stirling. Thompson took I.X.L., New Model, Trent Valley, West Seymour and Woodlands. Cook, Brae and Kimberley and Fitzgerald Crow Bay.

Mayor J. M. Bygott, local agent for the C.N.R., wrote calling attention to the fact that complaints had been received from Montreal that some of the boxes coming from Campbellford were not properly marked.

Record Yield of Wheat.

Harry Campbell ,who has a farm on the English line, claims the record yield of fall wheat. From three acres he threshed the other day 165 bushels, or exactly 55 bushels to the acre. The grain is of such excellent quality that Mr. Campbell's neighbours are buying it for seed, just as it came from the machine, and the price received is $1 a bushel.

When some of Mr. Campbell's friends were in town on Saturday, remarked that at that rate their must be money in farming. Mr. Campbell, who has a turn for figures, and who keeps a detailed record of all his income and outgo, was ready with statistics to prove that the wheat did not net him over 40 cents a bushel, barely enough to pay a return for his investment and to allow him wages for his labor. The cost of plowing three acres of land he puts at $6 a day for two days, and the other labor was carefully estimated Thomas Locke, who did his threshing charged five cents a bushel.

Mr. Campbell has computed that a man who plows one and a half acre of land in a day walks 22 miles, allowing one mile for turning at the ends.

A correction .

The amount to be raised for missions by the district Methodists is $8,879 and not $10,00 as previously announced.

Judge of Stock

John Locke, vice-president of the Campbellford Fair Board, goes to the fairs at Loring and Burks Falls this week to act as departmental judge of cattle and horses. He was judge of dairy cattle at the Napanee Fair last week.

Plowing Match at Stirling

There will be a plowing match at Stirling on the 24th of October and some local farmers will take part if competitors are admitted from outside Hastings county. One of these is G. U. Anderson, who has prepared for the event by purchasing a prize winning plow from J. I. Adams

Buys Residence

W. D. Wood, of the Bell Telephone Staff has purchased the residence of the late Mrs. Thomas Haig on Booth street and will move in at once.

At the S A Citadel

Special services were conducted Sunday in the S. A. Citadel by Capt. A. W. Brown of Oshawa, who will also preach this evening. For the past five years, Capt. Brown has been a member of the Oshawa Town Council and also holds the office of relief officer. He is chairman of the Council's committee on "Sanitation" in addition to his other duties.

The subject of Capt. Brown's address this evening will be "From Pulpit to Gutter; from Gutter to Cross." The story of the fall and reclamation of a Congregational minister.

PRIZE WINNERS PETERBOROUGH FAIR

GARDEN VEGETABLES

Twelve Red Carrots, Chantenay—1, J. A. Williams; 2, K. N. Denoon; 3, W. Stewart, Brownton.

Twelve red carrots, Nantes—1, J. A. Williams.

Twelve yellow Danvers onions—1, Bruce Johnston; 2, C. F. Kitney; 3, M. H. Johnston.

Twelve red onions—1, Bruce Johnston; 2, E. Kelk; 3, M. H. Johnston.

Twelve white onions—1, Bruce Johnston.

Twelve prize-takers—1, C. F. Kitney; 2, Bruce Johnston; 3, E. Kelk.

Rope of red onions—1, T. Lush, R. R. No. 3, Peterboro; 2, Bruce Johnston; 3, M. H. Johnston.

Rope of yellow onions—1, C. F. Kitney; 2, Bruce Johnston; 3, M. H. Johnston.

Rope of mixed onions—1, B. Johnston; 2, M. H. Johnston; 3, T. Lush.

Six-quart basket pickling onions—1, C. F. Kitney; 2, P. Card.

Twelve beets, Turnip, blood—1, K.N. Denoon; 2, W. Whitfield; 3, C. F. Kitney.

Twelve parsnips—1, C. F. Kitney; 2, B. Johnston; 3, A. R. Kidd.

Twelve turnips, for table use—1, Oke & Hagerman; 2, J. A. Carl; 3, W. Whitfield.

Twelve ears sweet corn, white—1, Bruce Johnston.

Twelve ears sweet corn, yellow bantam—1, C. F. Kitney; 2, M. H. Johnston; 3, W. Whitfield.

Twelve red tomatoes—1, Oke & Hagerman; 2, T. Lush; 3, M. H. Johnston.

Eleven-quart basket red tomatoes—1, T. Lush; 2, C. F. Kitney; 3, S. E. Moncrief.

Twelve pink tomatoes—1, John Edgar; 2, Mrs. R. Waterman, Fraserville; 3, Bruce Johnston.

Eleven-quart basket pink tomatoes—1, John Edgar, 2, Bruce Johnston.

Twelve red peppers—1, C. F. Kitney; 2, Wm. Head, R. R. No. 1, South Monaghan; 3, Bruce Johnston.

Twelve bull nose peppers, green—1, Bruce Johnston.

Twelve any other variety peppers—1, C. F. Kitney; 2, B. Johnston.

Six green cucumbers for slicing—1, B. Johnston; 2, W. Whitfield; 3, W. Head.

Six ripe cucumbers—1, W. Head; 2, W. Whitfield.

Eleven-quart basket small pickling cucumbers or gherkins—1, B. Johnston; 2, W. Head.

Water melons—1, Oke & Hagerman.

Musk melons—1, Oke & Hagerman; 2, B. Johnston; 3, W. Whitfield.

Citrons, red seeded—1, W. Head; 2, Oke & Hagerman; 3, C. F. Kitney.

Four citrons, green seeded—1, W. Head; 2, Oke & Hagerman.

Hubbard squash, golden—1, W. Head; 2, C. F. Kitney; 3, Oke & Hagerman.

Hubbard squash, green—1, C. F. Kitney; 2, Oke & Hagerman; 3, B. Johnston.

Squash, any other variety—1, Oke & Hagerman.

Vegetable marrow—1, W. Head; 2, B. Johnston.

Celery, yellow, washed—1, C. F. Kitney; 2, J. A. Williams; 3, B. Johnston.

Celery, any other variety, washed—1, J. Williams; 2, Oke & Hagerman.

Early cabbage—1, B. Johnston.

Danish Bald Head cabbage—1, C. F. Kitney; 2, W. Stewart.

Copenhagen Market—1, C. F. Kitney.

Savoy cabbage—1, B. Johnston.

Red cabbage—1, J. A. Carl; 2, B. Johnston.

Salsify—1, W. Stewart.

Cauliflower—1, J. Williams; 2, C. F. Kitney.

Eleven-quart basket beans, yellow, in pods—1, Oke & Hagerman; 2, P. Card.

SPECIAL GARDENERS' EXHIBIT

Best three bushels potatoes—1, J. A. Williams; 2, C. F. Kitney; 3, K. Denoon; 4, M. H. Johnston.

Best twelve roots celery—1, J. A. Williams; 2, C. F. Kitney; 3, B. Johnston.

Best twelve heads cabbage—1, C. F. Kitney.

Best twelve heads cauliflower—1, J. A. Williams; 2, C. F. Kitney.

Best six 11-quart baskets tomatoes—1, Oke & Hagerman; 2, T. Lush; 3, C. F. Kitney.

Best six 11-quart baskets of onions—1, C. F. Kitney; 2, B. Johnston; 3, M. H. Johnston.

Best three ropes of onions—1, B. Johnston.

GARDEN VEGETABLES (Amateur Section)

Six-quart basket potatoes—1, John Edgar.

Six red carrots—1, Mrs. R. R. Hall, 459 Reid St.; 2, John Edgar.

Five yellow onions—1, J. Edgar; 2, Mrs. R. R. Hall.

One-quart bean, dry white—1, J. Edgar.

Five Beets—1, Mrs. Hall; 2, J. Edgar.

Five ears table corn—1, J. Edgar.

Five tomatoes, red—1, M. H. Johnston; 2, J. Edgar.

Five Tomatoes, pink—1, J. Edgar; 2, Mrs. Hall; 3, G. W. Downer.

Two ripe cucumbers—1, J. Edgar.

One musk melon—1, J. Edgar.

Two roots' celery—1, J. Edgar.

Two head cabbage—1, J. Edgar; 2, Mrs. Hall.

One head cauliflower—1, J. Edgar.

ROOTS, ETC.

Potatoes.

Irish Cobblers—1, J. A. Williams; 2, C. F. Kitney; 3, Oke & Hagerman.

Early Ohio—1, S. D. Carver.

Green Mountain—1, J. Williams; 2, W. H. Down, R. R. No. 2, Lakefield; 3, J. A. Carl, Fraserville.

White Star—1, J. A. Carl; 2, Savigny Bros., R. R. No. 11, Peterboro.

Carman No. 1—1, J. A. Carl.

Early Buckeye—1, J. A. Carl; 2, Savigny Bros.

Any other variety—1, Savigny Bros.; 2, Oke & Hagerman; 3, K. N. Denoon.

Largest any variety—1, J. A. Williams; 2, S. D. Carver; 3, C. F. Kitney.

Swede turnips—1, W. Steinbrauss; 2, W. Whitfield; 3, M. H. Johnston.

Greystone turnips—1, J. A. Carl; 2, W. Whitfield.

White Globe turnips—1, J. A. Carl; 2, W. Whitfield.

Long Red, marigold wurtzel—1, J. A. Carl; 2, Oke & Hagerman.

Long Yellow mangold wurtzel—1, C. F. Kitney; 2, J. A. Williams; 3, J. A. Carl.

Yellow Globe mangold wurtzel—1, W. Whitfield; 2, J. A. Carl.

White feed carrots—1, Oke & Hagerman.

Sugar Mangold—1, W. Whitfield; 2, J. A. Carl.

Sugar beets—1, J. A. Carl.

Field squash—1, J. A. Carl; 2, W. Head, R. R. No. 1, South Monaghan.

Field Pumpkin, yellow—1, J. A. Carl; 2, W. Whitfield; 3, P. Card.

FRUITS

Collection export apples—1, C. J. Hancock.

Collection dessert apples—1, C. J. Hancock.

Collection Cooking apples—1, C. J. Hancock.

Northern Spies—1, W. Steinbrauss; 2, C. J. Hancock; 3, S. D. Carver.

Bottle Greenings—1, C. J. Hancock.

Roxbury Russett—1, W. Steinkrauss.

Golden Russett—1, C. J. Hancock.

Grimes' Golden—1, J. A. Carl.

Pewaukees—1, W. Steinkrauss; 2, C. J. Hancock.

Mann apples—1, C. J. Hancock.

Wealthy—1, B. F. Robson, 350 London St.; 2, Oke & Hagerman; 3, C. J. Hancock.

Duchess of Oldenburg—1, C. J. Hancock.

Talman Sweet—1, Oke & Hagerman; 2, C. J. Hancock.

Yellow Transparent—1, C. J. Hancock.

Baxters—1, C. J. Hancock; 2, S. D. Carver.

Alexanders—1, C. J. Hancock.

St. Lawrence—1, C. J. Hancock.

Snow apples—1, C. J. Hancock; 2, S. D. Carver.

Culverts—1, C. J. Hancock.

Wolf River—1, S. D. Carver.

Any other variety—1, C. J. Hancock; 2, W. Steinkrauss.

Six-quart basket crab apples, named—1, B. F. Robson; 2, S. D. Carver; 3, C. J. Hancock.

Collection of grapes—1, C. F. Kitney.

Clapps favorite pears—1, S. D. Carver.

GRAINS, SEEDS, ETC.

Fall wheat, white—1, G. H. Simpson, R. R. No. 2, Peterboro; 2, George Bonner, R. R. No. 1, Millbrook; 3, W. Steinkrauss.

Fall wheat, red—1, F. Cann; 2, J. H. Brethour, Blackwater.

Spring wheat, bearded—1, J. H. Brethour; 2, C. J. Hancock & Son; 3, R. J. Tully.

Spring Wheat, bald—1, W. Steinkrauss; 2, J. H. Brethour.

Marquis wheat—1, H. Byam & Son, R. R. No. 2, Ida; 2, Savigny Bros., R. R. No. 11, Peterboro.

Field peas, large—1, J. H. Brethour; 2, Savigny Bros.

Field peas, small—1, G. Brown & Son, R. R. No. 3, Millbrook; 2, Geo. Bonner; 3, G. H. Simpson.

Field Peas, blue—1, G. Brown & Son; 2, G. Ward & Son, R. R. No. 3, Peterboro; 3, Savigny Bros.

Barley, 6-rowed—1, C. J. Hancock; 2, J. A. Carl, Fraserville; 3, G. Ward & Son, R. R. No. 3, Peterboro.

Oats, black—1, G. Brown & Son; 2, J. H. Brethour.

Oats, white—1, G. Brown & Son; 2, H. Byam & Son; 3, Geo. Bonner.

Timothy seed—1, G. Brown & Son; 2, J. H. Brethour.

Clover, red—1, G. Brown & Son; 2, Savigny Bros; 3, E. Kelk.

Clover, alsike—1, G. H. Simpson; 2, J. H. Brethour; 3, C. H. Hancock.

Clover, sweet—1, Savigny Bros.; 2, J. H. Brethour.

Clover, alfalfa—1, J. H. Brethour.

Clover, mammoth—1, J. H. Brethour.

Wheat beans, small—1, J. A. Carl; 2, Savigny Bros.; 3, J. A. Williams.

White beans, marrowfat—1, W. Whitfield, R. R. No. 5, Peterboro.

Flax seed—1, J. H. Brethour; 2, H. Byam & Son.

Rye—1, G. Brown & Son; 2, J. H. Brethour; 3, G. H. Simpson.

Buckwheat, small variety—1, W. Whitfield; 2, W. Whittington; 3, J. H. Brethour.

Corn, yellow—1, J. H. Brethour.

Twelve stocks fodder corn, ears considered—1, C. J. Hancock; 2, H. G. Webber; 3, H. Byam & Son.

Best half-bushel oats. Exhibited by entries to Field Crop Competition—1, G. Brown & Son; 2, Geo. Bonner; 3, W. Steinkrauss.

Best half-bushel wheat, as above—1, H. G. Webber; 2, G. Bonner; 3, W. A. Roseborough.

Fall wheat—1, W. Roseborough; 2, M. H. Johnston; 3, W. Steinkrauss.

Spring wheat—1, M. H. Johnston; 2, C. J. Hancock; 3, J. A. Carl.

Oats—1, H. G. Webber; 2, W. Steinkrauss; 3, C. J. Hancock & Son.

Barley—1, J. A. Carl; 2, M. H. Johnston.

Four sheaves Soudan grass—1, K.N. Denoon.

A Special Prize, donated by Mr. W. H. Merrill, 53 Lock Street, for the best decorated sheaf of oats exhibited by any lady—1, C. J. Hancock & Son; 2, M. H. Johnston; 3, H. G. Webber.

GARDEN SEED COMPANY SPECIAL

For Best Stocks of Oats and Corn

Donated by the Gardner Seed Company, of Rochester, N.Y., represented by Mr. W. H. Merrill. A Silver Shield on mahogany background, valued at $25.00, to be won three times by the same exhibitor. Oats, 4 sheaves, not less than 24 inches in circumference, quality of grain and strain to be considered, 60 points for grain and 40 points for straw. Corn, 4 sheaves, 12 stalks each, cob, stalk and maturity to be considered. The Gardner Company will also donate the winners cash prizes as follows:

1st prize—$5.00 and Shield, H. G. Webber; 2nd prize—$3.00, J. Gordon Mann; 3rd prize—$3.00, W. L. Ferguson.

PIPE PROTECTION.

Grease clogs the sink pipes. Let water from boiling hams or beef cool and remove the grease before pouring the water down the sink.

DRIED BEANS.

Dried beans and peas should be soaked in cold water for eight or more hours, then rinsed in fresh water and put on to cook in cold water.

MATCHING EFFECTS.

Paris decrees that one shall match the gloves, hosiery and shoes.

BEAD BELTS.

Wooden beads are woven into interesting patterns and used as belts for frocks of wool or silk.

THE BIBLE IN

(Continued from page 1.)

teen years before the war in an atmosphere that considered Germany the leader in everything. German decline dated from the day that the Bible in Germany was knocked out of court.

The Biblical conception of morality was cited from a text in Deuteronomy and one in the New Testament, both declaring that the supreme commandment was the love of God, the second adding the second command "to love thy neighbor as thyself." "It means that the Bible declares that morality is rooted in religion, and that there is no sanction to compel right conduct between man and man other than the sanction which comes when a man is right with God."

"In the Bible we have the revelation of God that has produced all the great philanthropies," was the second assertion.

"In the war we were doing two things. Man was employing all his wit and wisdom and scientific ability to discover means to destroy human life, and, we are still at it. On the other hand through all the farflung peals of bloody carnage, we saw the white flag with the red cross on it, and men consecrating all the arts and skill of scientific acumen and genius to the business of saving human life. It's a mad world, my masters. If you go back behind the cradle in the manger you will find no red cross flag. All your hospitals and philanthropic institutions, all the matchless and magnificent service represented by the Rerd Cross came after humanity saw the Christ on Calvary, and not before. I tremble lest even the church of God forget the red cross. It is not the red lion, nor the red eagle, nor the red bear, nor the red crescent, but the red cross, and many put the emphasis wrongly on the red instead of on the cross. I go around the country and I see a matinee in aid of the Red Cross, and a bridge party, and the crowning impertinence I saw on the other side when a new cigar was named for the Red Cross. But all that ministry came from Golgorna, and if you lose that God, the God of the Bible and put in His place even Mr. Well's God, the "Invisible Myth," then you dry up all the springs of compassion."

"In the Bible you have the conception of man that has generated discontent with false conditions, out of which all reforms have sprung. The Bible absolutely denies that man is the last result of an upward progress from the slime, and declares that he is a distinct, divine creation, the offspring of God, made in the likeness of God. We are supposed to be coming gradually toward the perfect man and he is to be bald-headed That old pagan, Marcus Aurelius, whose statue still stands in Rome even though they did put a bunch of keys in its hand and call it St. Peter, called man, in effect a bundle of shavings. Lost the conception of the Bible, that declares man to be kith and king of God, and your sons will be naught but cannon fodder in the interests of the State and the machine."

"The Bible declares that the God of the universe has provided a way by which man may be re-made and re-generated. Will the Gospel turn a man who blasts Peterboro into a man who blesses Peterboro? The Bible will do this and when we have lost the Bible, we have lost the secret of the life of the nation."

In the afternoon, at St. Paul's church, Dr. Morgan, whose abilities as a teacher are outstanding, took for his text "Jsus went about preaching and teaching." He gave a general outline of the four Gospels, and of the characteristics of each of their authors emphasizing the human element in each, with its delineation of a distinct personality. Using the blackboard to illustrate, and taking each scribe in turn under the heading of his race, calling and general characteristics, Dr. Morgan, with a few deft touches pictured the distinct personality of each. Three Hebrews, and the other, Luke, was a Greek, and also a physician. In Luke's narration of the story of the woman with the uncurable malady, he touched lightly on the shortcomings of doctors who had tried to help her but the other three, being men of another calling, and unsympathetic toward their failures, declared bluntly that, while various doctors had tried to effect a cure, they had been unsuccessful and had made her condition worse than in the beginning.

Matthew wrote of Christ as the King; Mark spoke of Him as the servant of God, using the servant's word, "straightway," no less than forty times in his Gospel narration; Luke, a Greek, which nation laid so much emphasis on the ideal man, spoke of Christ in this way as the ideal creature; and John wrote of Him as the Son of God.

Barrie's Store News

Exclusive Ladies' Wear Shop

Coats and Wraps

The Mode Pays Homage to Distinguished Wraps, Luxurious with Fur, of Fabrics of Marvelous Richness—All in the Captivating "New Silhouette."

Here Are Stunning Coats

of Marvella, Lustrosa, Gerona, Amwoolaine, and Saltana, with a wizardry of colour, a suppleness of line, not noted in many seasons—at Prices extremely moderate, ranging from .....

$56.00 to $150.00

A Graceful Wrap Coat

of Zinc Grey Marvella has wide sleeves, a big crush collar of Western Sable, which also trims the wide cuffs. It closes at one side with Cabochon, in corresponding shade; Swiss Crepe lines this luxurious garment in soft shade of Grey. The Price....

$76.00

A Coat That Emphasizes

Utility, trig of line, practical of fabric, and sounding the new note of tailoring, in the fur trim of Opossum, on Camel's Hair Checked Coating; is lined throughout with Shot Silk, and Priced at .....

$51.00

English Top Coats

of heavy, fleecy Cloths, in Browns, Greens, and Greyish Mixtures. Well cut, carefully tailored, and half-lined with Shot Silk. Priced at .....

$20.00

Barrie's

Phone 340

New Fall Showing

OF

Curtains, Draperies and Upholstering Materials

From the Looms of the World's Best Mills

A SPLENDID RANGE of all the Latest Designs and Colour Combinations. Among these are Scoteh Madras, with its soft, rich effect and good wearing qualities. Filet Nets, with their fine, close weave and dainty designs. Tuscan, Nottingham, and Bungalow Nets in large variety of designs, in shades of White, Ivory, and Ecru. Dotted Muslin, Grenadine, Scrim and Marquisette in small dots, blocks, and coin spots. French and American Velour, in single and double face, in all the popular shades. English Repps and Casement Cloths, in guaranteed sunfast colours. English and American Chintz and Cretonnes, in a splendid range of designs and colour combinations, suitable for the daintiest Bedroom, or in deep, rich shades for Dining-room, Den, or Living-room use.

	Yard.
French Velour, double face, sunfast colours, 50in. wide	$5.00
American Velour, single face, velvet pile, 54in. wide	$4.00
English Repp, sunfast colours, 50in. wide	$1.75
English Casement Cloth, sonfast colours, Egyptian yarn, 50in. wide	$1.25
Scotch Madras, Silk, sunfast colours, 50in. wide	$2.10
Scotch Madras, coloured, 50in. wide	$1.15
English Chintz, 50in. wide, from	75c to $1.75
English and American and Domestic Chintz, 36in. wide, from	25c to 75c
Silkolines, 36in. wide	35c
English Sateens, down-proof, 36in. wide	95c

	Yard.
Scotch Madras, 36 to 50 inches wide, from	40c to $1.40
Filet Nets, 36 to 50 inches wide, from	70c to $1.75
Tuscan Nets, 44 inches wide, from	70c to $1.35
Nottingham, 36 to 45 inches wide, from	30c to $1.35
Dotted Muslin, 36 inches wide	50c
Dotted Marquisette, 36 inches wide	60c
Dotted Scrim, frilled edge, 27 inches wide	29c
Scrim, with fancy edges, 32 and 36 inches wide	15c and 20c
Scrim, with fancy coloured borders, 24in. wide	11c
English, Domestic, and French Tapestries, 50in. wide, from	$1.65 to $6.75

Do Not Forget Our Estimating Contest !

OVER $100.00 GIVEN IN PRIZES

One Estimating Blank Given with Every Dollar Spent in Our Store or Paid on Account. Prizes given to those Estimating the Nearest to the Correct Number of Blanks deposited in the Contest Box between 15th September and 27th October.

SEE THE PRIZES IN OUR WINDOWS!

McBRIDE & FRANKS

224 Charlotte Street : Phone 2069

A SENSATIONAL VALUE-GIVING SALE

Women's & Misses' Coats $19.50

The Favorite Styles for Fall and Winter

SAVE FROM $10.00 TO $15.00 IN ACTUAL CASH by choosing your Coat from this assortment. You will find material, workmanship and price to your entire satisfaction.

FUR-COLLAR VELOUR, WRAP-AROUND TWEEDS, HIGH COLLAR ENGLISH PLAID BACK COATINGS and BURBERRY COATS of tweeds and plaid back.

New lines are being added every day, making this sale one of utmost importance for the women of Peterborough and vicinity.

Exclusive Velvet Hats at $6.95

A new collection of several new Hats, carefully selected, no two alike and all copies of model creations. Soft becoming colors, also plain blacks. Jaunty trimmings of ornaments, feathers and ribbon, arranged in an effective manner, make the styles suitable for the young miss or the matron.

CHILDREN'S AND MISSES'

Cream Cashmere Stockings

Wednesday 49c Per Pair

Perfect qualities in fine all-wool cashmere, 1/1 rib. All sizes from 4½ to 8. Reduced for a Wednesday leader.

ENGLISH CASHMERE

Stockings

WEDNESDAY, 98c PAIR

Several assorted styles grouped at this very low Sale price for your selection—plain rib, sports rib and fancy silk cloxed. Assorted colors and black. Regular values sold up to $2.00. A special attraction for Wednesday.

SILK AND WOOL

Stockings

ARE STYLISH, COMFORTABLE AND LOW PRICED FOR WEDNESDAY,

95c

Finest quality perfects, in silk and wool mixture. A splendid weight for fall wear. Combination colors of black and white and brown and white. All sizes may be had.

All Wool Serge

54 INCHES WIDE

$1.19 PER YARD

This material is very much in demand now for children's school dresses and middy skirts and suits. Colors of navy blue, black and brown may be had. A serviceable all-wool quality at a decided bargain price for Wednesday.

Radium Laces

They are very popular for trimmings, over-dresses and panels. We specialize a richly finished quality, 36 inches wide, in colors of navy, black and brown.

For Wednesday at

$1.59 Per Yard

RUMMAGE DEPARTMENT

SPECIAL SALE WEDNESDAY OF PURE CASTILE SOAP, 2 BARS FOR 29c

Full one-pound (16 oz.) bars. Guaranteed Pure Castile Soap. Regular 20c each. Special for Wednesday only.

PURE LINEN CRASH TOWELLING, 17c PER YARD

A firmly woven, extra heavy quality. Your choice of either plain or striped. Regular 25c per yard. A decided saving may be had at Wednesday's Sale price.

Women's Silk Stockings

FALL CLEARANCE PRICE, 49c PER PAIR

Manufacturer's seconds, but all the imperfections are in the lisle section and have been factory mended, which make the wearing qualities of these Stockings perfect. Colors of black, brown and navy. May be had in a full range of sizes. A Rummage Dept. leader for Wednesday.

WOMEN'S WINTER WEIGHT BLOOMERS

WEDNESDAY, 59c PAIR

Extra heavy-weight cotton, with light fleece lining. Gusset seat, elastic knee and waist bands. Cream only. Warm and serviceable for winter wear.

FARMER'S SATIN IN BLACK ONLY WEDNESDAY, 69c YARD

A splendid quality with a rich finish, 54 inches wide. Regular $1.00 value. A special Sale price enables you to secure a splendid quality at a good saving on Wednesday.

INFANTS' BARRICOATS, 49c EACH

Made of white flannelette, with neat fitting bands of white cotton. A Wednesdap special at this extremely low Sale price.

BOYS' NIGHT SHIRTS AND PYJAMAS, 95c PER SUIT

Your choice of either Pyjamas or Night Shirts. Made of serviceable striped flannelette, in sizes 13½, 14 and 15.

500 Yards Striped Flannelette, 17c Per Yard

This is almost half-price for this Flannelette. A firmly woven, soft, downy quality. So secure you needs and save actual cash at Wednesday's sale price.

Richard Hall & Son Limited

Deft Touches That Make the House a Home

Tuscan Nets, Scotch Nets, Filet Nets, Scotch Madras

The choicest of the new curtain materials for fall, that will look well on any window. The biggest curtain values we've offered in years. You have choice of ivory, white, cream and ecru. 40 to 45 inches wide. Every yard extra good value at Wednesday's low price.

59c Yard

Scotch Drapery Madras

SPECIAL, 69c YARD

The colors are brown, green and blue, 36-inches wide, splendid drapery quality. At Wednesday's low price they are a decided bargain.

OIL OPAQUE

Window Shades

STANDARD SIZE, 37 by 70 INCHES

All are mounted on Hartshorn rollers. The colors are white, cream and green.

WEDNESDAY EACH $1.15

TWO THOUSAND YARDS OF NEW

Drapery and Comforter Chintz

BOUGHT AWAY BELOW REGULAR VALUE

EVERY YARD EXCELLENT VALUE AT 39c, SOME WORTH AS MUCH AS 59c YARD

A wonderful assortment of splendid designs and beautiful color combinations to choose from. All are 34 and 36 inches wide. Light and dark colorings. Large and small designs to select from.

FOUR DAY SPECIAL—WEDNESDAY, THURSDAY, FRIDAY AND SATURDAY

YOUR CHOICE OF THE ENTIRE ASSORTMENT, 28c YD.

WHITE WOOL BLANKETS SIZE 64 x 84 INCHES WEDNESDAY, $3.75 EACH

Heavy pure wool quality, weighing 3½ lbs. for each Blanket. Pure white, single, whipped at both ends and finished with blue stripes. Each blanket measures 64 x 84 inches, finished, and is exceptional value for Wednesday's Sale price.

CROCHET BED SPREADS SIZE 82 x 92 INCHES $2.98 EACH

A quality sold regularly at $3.75 each. Woven in neat conventional designs from round perfect cotton yarns. Hemmed ready for use. Note the large size.

Sister Mary's Kitchen

RELISHES AND SAUCES

Piquant sauces and delectable relishes will glorify the cheapest cut of meat and lift it out of the realm of everyday.

While chow-chows and piccalillies seem to have a little bit of everything that grows in the garden in them there is quite a knack in combining the vegetables and gauging proportions.

Many of these relishes can be made more economically at the end of the season when the danger of frost hastens harvesting. Or you may just happen to have more than you know what to do with when the family has suddenly gone out for dinner and the makings for the salad or stew ought to be used up some way.

Tomatoes green or ripe form the basis for most sauces.

Mixed Relish

Six green tomatoes 4 large sour apples 4 small onions 3 green peppers 1½ cups seeded raisins 4 cups vinegar 1 cup water 2½ cups brown sugar 1 tablespoon salt ½ cup whole mixed spices.

Wash tomatoes and chop fine. Pare and core apples and chop fine. Peel onions and chop fine. Dip peppers in hot water rub off thin outer skin and remove seeds and white fiber and chop fine. Chop raisins. Put chopped vegetables and raisins in preserving kettle. Add remaining ingredients with the spices tied in a small muslin bag. Stir well and boil one hour. Pour into sterilized cans and seal.

Uncooked Pickle

One-half peck ripe tomatoes 2 ripe peppers 4 green peppers 2 large heads celery 1 Bermuda onion 2 ounces white mustard seed 1 tablespoon black pepper ½ cup salt ½ cup sugar 2 cups vinegar.

Wash vegetables. Scald tomatoes and slip skins. Scald peppers and rub off outer skin remove seeds and ribs. Chop celery. Peal onion and mince. Mix sugar salt pepper and mustard seed with vinegar and let stand until sugar and salt are dissolved. Chop and mix vegetables pour over vinegar mixture. Store in an earthen jar in a dry cool place. Keep tightly covered with a heavy plate.

Let-Over Relish

Two quarts green tomatoes 1 quart ripe tomatoes 4 heads celery 4 large green cucumbers 3 large onions 3 green peppers 3 red peppers 1 small head cabbage ½ cup salt 6 cups vinegar 1½ pounds brown sugar 1 tablespoon mustard 1 teaspoon pepper.

Wash and chop green tomatoes. Scald peel and chop ripe tomatoes. Wash and chop celery. Peel and chop cucumbers. Peel and mince onions. Prepare peppers and chop. Chop cabbage. Mix chopped vegetables with salt and let stand three or four hours. Drain over night. Add remaining ingredients in the morning and bring to the boiling point. Boil 20 minutes. Pour into sterilized jars and seal.

Dresden Sauce

Twelve red peppers 12 green peppers 12 yellow peppers 4 Bermuda onions ¼ cup salt 5 cups vinegar 2 cups brown sugar 1 tablespoon celery seed 1 tablespoon mustard seed.

Remove seeds and stem ends of peppers. Chop very fine. Cover with boiling water and let stand 10 minutes. Drain and cover with cold water. Add chopped onions and bring to the boiling point. Drain again. Put all ingredients in preserving kettle and bring to the boiling point. Boil 15 minutes and pour into sterilized jars and seal.

Chili Sauce

Twelve ripe tomatoes 4 onions 2 green peppers 2 stalks celery 1 cup sugar 2 cups vinegar 3 tablespoons salt 2 teaspoons cinnamon 1 teaspoon allspice 1 teaspoon cloves ¼ teaspoon black pepper 1 teaspoon ginger 1 teaspoon mustard.

Scald and peel tomatoes. Cut in small pieces and put in preserving kettle. Prepare peppers and chop. Chop onions and celery. Add to tomatoes and boil 15 minutes. And remaining ingredients and boil until thick about two hours.

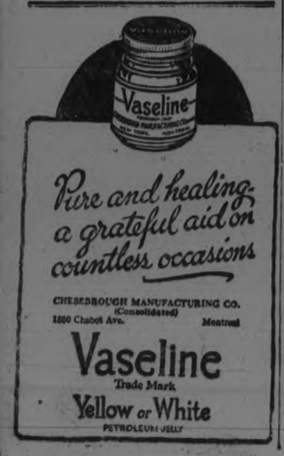

MAY PREVENT ACCIDENT

Be sure to inspect the wheel bolts, tire lugs and hub caps occasionally. When a wheel comes off the brakes are useless and the car travels on momentum, usually turning toward the side of the missing wheel.

Read the Want Ads.

JAPAN PUTS A BAN ON HIGH BUILDINGS

One Hundred Feet, or About Eight Stories, Prescribed as the Limit—Guard Against Quakes—Native Building Methods to be Supplanted by Modern Construction.

William A. Starrett, President of Starrett Brothers, contractors, and formerly principal Japanese representative of the George A. Fuller Company, which recently built $15,000,000 worth of American type buildings in Tokio and Yokohama, tells of the ever-present earthquake menace in Japan and the consequent problems with which constructors are faced in the current number of Scribner's Magazine. Starrett wrote the article three months ago. By a coincidence it appeared on the day on which news of the Japanese disaster came through.

Under the title "New Construction in an Ancient Empire," Starrett says in part:

"Japan will probably never build high buildings. The leading cities have wisely joined in uniform building codes, and all of them limit the height to one hundred feet—about eight stories. No doubt many considerations of congestion, traffic, and policy dictated the wisdom of this limitation, but the earthquake problem was the determining factor.

"The Japanese in recent years have made a profound study of earthquakes; perhaps the most advanced scientists in the world on that particular problem are to be found in Japan, for with them it is an ever-present menace, and through the centuries the Japanese have had reason to fear this dread thing.

"But the truth is that only in recent years have they done anything scientific in meeting the problem in their structures. Sentimental tourists, ever alert for evidences of great subtlety in the Japanese, point out how adroitly the native house is constructed to meet the earthquake. The roots are heavy and solid, generally covered with weighty tile. This is all very well as a protection against the weather and as a fire preventive in cities; but as an engineering expedient against earthquakes, it is a myth.

Danger From Falling Roofs

"When the tremor comes, the spindly corner posts of the structures rock and gyrate, setting in motion the heavy roof, which, if it does not careen from its flimsy moorings, commences to shed its tiles into the streets, and like spilled dishes they clatter down, often causing casualties that would never have happened had the roofs been of lighter construction, and properly engaged to the side walls and foundations. Inquiry develops the fact that a large number of casualties in Japan come from falling roofs and tiles.

"Modern structures of almost any type, built throughout Japan, prove that the native construction has been its own worst enemy, and that the earthquake disturbances, however undesirable, have been largely aided and abetted by the native construction methods, from which relief has been obtained by the adoption of things Occidental in building.

"This is not to say that the earthquakes are not a menace, nor that modern construction solves the problem, for in fact there is no solution. No matter how severe an earthquake they may prepare for, an even more severe one will surely upset calculations; and there is no controlling or determining what may be the most severe possible. But for a given problem, the light skeleton structure so familiar to Americans is undoubtedly far superior to anything heretofore attempted in Japan. Every element that an earthquake of moderate severity has been known to produce can be met through the standard formulae of strains and wind-bracing, now the common knowledge of the American engineer.

American Methods a Blessing

"The menace of earthquakes of great severity will probably always hang over the heads or the Japanese people like the sword of Damocles, but in our skeleton steel and modern reinforced concrete, America has contributed to Japan a large measure of relief from this scourge. Perhaps the Japanese in their untiring ingenuity will develop it to even greater perfection.

"While Japan largely missed our era of skeleton steel structures, concrete when it came fairly took the country by storm. Concrete and nouveau art flourished like weeds, while the conservative steel skeleton, overlaid with the adaptation of the classical designs which we in America have come to regard as our most beautiful and dignified work, was largely passed over by the Japanese.

"It might be said that only in the past few years did the more progressive of the Japanese appreciate that perhaps they had missed something in undertaking the rebuilding of their cities and industries—the task that fate has set for Japan. From a hermit kingdom she sweeps on so swiftly that history will hardly be able to record the transition. And with the change comes the necessity to rebuild the structures of the whole empire. Not only are modern office buildings, hotels, apartments, factories and residences required, but the even more pressing questions of paved roads, sewers, water mains, fire protection, sanitation and transportation on a larger and heavier scale are demanding attention.

"All this means construction—vast programs of construction, vitally essential to the Japanese as they emerge into the maelstrom of modern commercial and intellectual life—a tremendous price ao be paid for the heritage of world power.

The Problem of Tokio

"Tokio, like most cities of Japan, stands on an alluvial plain—a river delta formed by the erosion from the mountains which everywhere abound in Japan; a soft, muddy bottom, with an evil reputation for allowing buildings to settle, and with Mother Nature pitching in earthquakes of greater or less severity. But under that silty alluvial there is excellent sand, and under the sand hardpan, a splendid foundation soil, an American engineer would say; and, with the water level only a few feet below the surface, a splendid place for a pile foundation.

"It is the laudable ambition of Japan to acquire, as nearly as possible, full knowledge of the best in American construction methods, so that they may carry on their new found industry without outside assistance.

"Japan, far removed, and not attuned to the changing scene, may find herself after the lapse of a few years again in the rearguard of construction progress. Construction and methods are ephemeral, and if we may claim leadership in construction in America, close contact with American progress must be maintained."

Bread and BENSON'S GOLDEN SYRUP

make an ideal food combination and delight the children.

This Syrup is something new—pure, wholesome, nutritious—the best table syrup on the market today.

In glass jars—at all grocers.

The Canada Starch Co. Limited, MONTREAL.

WOMAN SICK TWO YEARS

Caused by Troubles Women Often Have—Relieved by Lydia E. Pinkham's Vegetable Compound

Medina, New York.—"I had a great deal of trouble such as women often have, and this affected my nerves. For over two years I suffered this way, then I read in the Buffalo Times about Lydia E. Pinkham's Vegetable Compound and have taken it with very good results. I am very much better and feel justified in praising the Vegetable Compound to my friends and neighbors who suffer from anything of the kind."—Mrs. Wm. H. Adkins, 311 Erie Road, Medina, N. Y.

Feels Like Girl Sixteen

Rochester, N. Y.—"After my twin girls were born I was all run-down. My neighbors thought I was going to die. I saw your advertisement in the paper and bought Lydia E. Pinkham's Vegetable Compound. The first bottle helped me and I kept on taking it. I only weighed ninety pounds when I began taking it, and I have gained in weight and feel like a girl of sixteen. I never can say enough for Lydia E. Pinkham's Vegetable Compound."—Mrs. Nellie Dorey, 16 Blues Park, Rochester, N. Y.

A LITTLE OF EVERYTHING

CLAIRVOYANT

Rubber—775 million pounds of it will be imported into our country this year. If you could have foreseen this back in 1911 when only 72 million pounds were imported you could easily have made plans to bring you fabulous riches.

In our highly specialized civilization exceptional success requires clairvoyance or blundering luck.

Rubber consumption increased 10-fold in the last dozen years. In the coming dozen years the record will be duplicated by other articles. Guess them correctly and later name your price.

BITERS

The male mosquito never bites. Ma mosquito does all the welt-raising and she prefers to sink her hypodermic into men rather than women. The old belief is false that the mosquito dies after taking one bite. She comes back for more.

These facts are announced by John Hopkins medical scientists. They're experimenting to rid us of the mosquito pest. Success will come in this direction—in time.

PULLMANS

Fifty thousand Americans sleep in Pullman cars tonight—every night. Information comes from James Keeley of the Pullman Co. He comments: "We really are in the hotel business."

You probably will live to see the porter making up your berth in an airplane. That is provided porters can be induced to work on the Flying Express. Ask the next one you see.

VANITY

American women and girls spend more on rouge face powder and lipsticks than the entire country spends on bathroom equipment. So claims Colonel W. G. Archer plumbing engineer.

Nevertheless it is money well spent. Cosmetics are used more as beautifiers-to-attract than to gratify the vanity.

TRY THESE TESTS ON BABY

CHICAGO Sept. 18 (United Press).—First thing you know they'll be trying Edison's questionaire on the babies

Simple mentality tests practised on infants from six to fifteen months old show that a normal child should be able to do the following:

Listen to a watch ticking at six months.

Take a few swallows out of a cup held to its lips at seven months.

Pick up a piece of sugar or a crumb using the forefinger and thumb at nine months.

Tap a bell to hear the ring at twelve months and put a cork in a bottle at fifteen months.

The Women's Christian Temperance Union of Evanson says so. The local chapter has made public a report of Dr. Bird S. Baldwin director of the child welfare research station at Iowa state university which describes mental tests for babies and children.

"When is a child old enough to do things for itself?" asks Doctor Baldwin. "Can a baby of 3 years take off and put on its own wraps? Can it carry its bottle full of milk and wash and empty the bottle put away its toys start a phonograph and play agreeably with other children; in short can it within its own little world do things itself?"

"Children at the parental laboratory can. In the friendly interesting environment of the school the children become confident active little personalities free from the fears of restraint which have let psychologists to say that young children are not sociable beings.

"Tests have been constructed for measuring good citizenship. This is the day of intelligent tests. Mental measurements is being used more and more widely in solving the problems of the school the court and the factory but character measurement has been neglected.

"Obviously a person may be highly intelligent and still be a useless or even a dangerous citizen while a person of only average intelligence may be a valuable citizen because moved by social enthusiasm and altruism. The problem in which the research station is interested is how to develop altruism and good citizenship in childhood."

Civilization is a theatrical performance—farce comedy disguised as tragedy—and no actor ever is at his best without makeup. Everything natural is good and it's as natural for women to beautify as for mating birds to warble sweet songs and grow glorious plumage.

HOUSES

This year enough lumber will be used in United States to build and furnish a row of five-room houses which placed every 50 feet apart would reach from New York to Seattle down to San Francisco east to New Orleans and back to New York.

With a lumber demand like that and with more trees being chopped down than planted it's easy to understand why we are rapidly heading toward a Treeless America.

Brick and concrete are the coming building materials in a country stripped of trees to a condition of ugliness.

TO SILENCE METALLIC NOISES

Ordinary cotton braid, such as every woman's sewing kit contains, makes an effective silencer wherever sheet metal comes in contact with sheet metal.

FUR BORDERS.

Coats of brocaded silk, or plain satin braided or stitched, are banded with wide border of fur.

Prescribed continuously for Half a Century

To stand the test of time; to qualify as a TONIC of unrivalled merit; and to find increasing favor with the medical world is fitting tribute to the excellence of

Vin St-Michel

(ST. MICHAEL'S WINE)

This remarkable TONIC has gained unqualified recognition because of its unvarying standard of quality.

AT DRUGGISTS ONLY

COLORED

English-Made Bath Towels, 97c Pr.

They have deep cream grounds with pink or mauve striped centres. All were made in England and were bought to sell at $1.38 pair. The Bargain Annex is the only place one will find such a remarkable value.

926th BARGAIN ANNEX EVENT

Bargain Annex Registered

WEDNESDAY, SEPT. 19th

CHILDREN'S "HATCH BRAND"

Fleece-Lined Sleepers, 98c

Nights are cool, and no one feels it more than the kiddies. It is quite essential that they be warm and snug in the land of slumber. All the children love the soft, downy feel of Fleece-Lined Sleepers. These we are selling tomorrow come in popular Hatch one-button style. A mill clearaway lot of season's odds and repaired seconds. Good range of sizes.

Autumn and a Worthy Display of Fall Goods in This Busy Department

This Great Bargain Section crowded with most interesting values on Fall and Winter merchandise. The immense Annex turnover keeps us always in a position to take full advantage of the good things the mills and jobbers have to offer.

Soft Finish Bleached Steamloom 17c Yard

With fall and new outer garments, every woman will need a fresh full supply of underthings. Better start preparing immediately. Very inexpensive garments may be fashioned from this soft finished cotton. Those who are prompt in the morning will be the only ones who will share in this Sale.

MEN'S NEGLIGEE SHIRTS AT 75c

Men! You must not pass up such a rare opportunity. These shirts at 75c are well sewn and fashioned to fit well. Every one large and roomy. They were not stinted when being cut out. Many pleasing striped patterns and a good range of sizes.

12 O'CLOCK NOON TO 1 P.M.

Genuine Corn Brooms, 49c Each

For one hour only. It will pay you to be here on time. Every one of them made from genuine broom corn and securely bound with four strings and complete with sturdy hardwood handle.

NO TELEPHONE ORDERS, PLEASE.

Splendid Quality Grey Flannel 49c Yard

A real quality Flannel in light or dark grey. One of the season's most wanted and favored fabrics. It has countless uses during the coming season, women's underskirts and men's shirts being two of them. This is 10c a yard less than its regular price.

Women's All-wool Pull-Over Sweaters at $1.25

Novelty Pull-Over Sweaters, showing fancy link and link stitch, with long and short sleeves and round neck. Some show small roll collar across the back, bound with white. An assortment of seven attractive colors and sizes.

Big Values Quoted in a Small Space

D. & A. Correct Model Corsets, 98c.

Shetland Floss, all colors, 3 for 33c.

Excellent value in First Quality Granite Ware, 79c.

Women's Overall Aprons, 59c.

Largest Size Heavy Flannelette Blankets, $2.95 pair.

All-Linen Roller Towelling, 17c and 19c.

White Flannelette Blankets, $1.15.

Large Size White Jacquard Border Towels, 59c.

St. Lawrence Toilet Paper, extra size rolls, 6 for 47c.

Gold and P. & G. Laundry Soaps, 10 for 69c.

Small sizes in Children's Knit Ribbed Vests, 29c.

Women's Lisle and Cotton Hose, seconds, 15c.

Wednesday's Mid-Day Lunch 50c

Served in Our Tea Room 11.30 a.m. to 2 p.m.

SOUPS

Tomato Cream of Celery

COLD MEATS

Roast Beef Pork Ham

HOT MEAT

Dressed Tenderloin with Gravy

VEGETABLES

Mashed Potatoes
Creamed Cauliflower

DESSERT

Peach Shortcake Whipped Cream
Vanilla Ice-cream

Bread and Butter
Pot of Tea or Coffee

NEW SHIPMENT OF

Otonabee Four-Ply Scotch Fingering $1.10 lb., 29c ¼ lb.

So many afternoons in fall are spent in the house that knitting becomes a favorite fall pastime, and yet it is important. Sweaters and scarfs are winter necessities. If you do your knitting with Otonabee Scotch Fingering you'll be better pleased with the results, and you are also saving on the price. One may procure every wanted shade.

Women's Black Ribbed Top Cashmere Hose 69c

Silk Hosiery for everyday wear will soon be put into discard. When the time comes you'll want to be ready with a real supply of seamless cashmeres. You'll buy them at a saving in the Bargain Annex. They all have ribbed tops and are guaranteed firsts. Sizes 9 and 9½ only.

Children's All-Wool Fine Ribbed Hose

Sizes 5 to 6½ - 49c
Sizes 7 to 8½ - 59c

Kiddies must keep warm this fall. Cashmere Hose are really the best for fall and winter wear. They look neat and wear well. They are manufactured in the Mercury Mills. Guaranteed unshrinkable. Black, brown and white are the colors. Not every size in each color.

NEW SHIPMENT

Colored Damask Tabling 49c Yard

Ideal for ordinary use. It would be wise to have a few cloths made up from this excellent English Damask. They'll save your better ones, and we feel sure you will be well pleased with its appearance and wonderful wearing qualities. Comes in attractive dice designs in colors of rose or blue.

1,000 YARDS

White and Colored Flannelettes 24c Yard

About all we need to tell you of this Flannelette is that it is Canadian made and is fine in weave and heavy in weight. The widths are 34, 35 and 36 inches, and the price will make many hurry to procure a season's supply.

Canadian Shirtings, 24c Yard

Every piece 27 inches wide, in "Prue Brand"—that stands for quality. Colors are navy and China blue, in neat striped patterns. Right now men will want a new supply of work shirts for winter and the housewife will need new aprons. Better secure a supply.

Boys' and Girls' 2-1 Wool Hose, 49c Pair

Time for Wool Stockings. They are the one thing that will keep the children warm on their way to and from school. These are excellent for wear now and later on, being of heavy ribbed wool, and suitable for either boys' or girls' wear. The sizes range from 7 and 7½ to 8 and 8½. Tomorrow at 49c.

WOMEN'S PINK AND CREAM FALL AND WINTER WEIGHT

Bloomers "Seconds" 59c

Just about time to think of warmer clothes. These Fall and Winter Weight Bloomers are a trifle heavier than the ordinary, which, of course, makes them suitable for wear this Fall and Winter. A mill clearaway lot on which we received a large price concession. They sell tomorrow at 59c.

Thirty Dozen Children's Knit-Ribbed Undervests, 39c Each

These Vests will keep out the chill through long fall and winter days. The material is finely woven, which insures great warmth. Natural color. Draw tape at neck. Every size, 24 to 32. A few, you will find, with small defects that have all been neatly repaired.

HUNDREDS OF BOXES OF

"Ideal" Sweater Wool 2-Ounce Skeins 23c

Cressman's Ideal Four-Ply Sweater Wool, exactly what you want for fall knitting. The color selection is the most extensive we have had in a great while, and every shade one of the season's latest. By securing your supply tomorrow you are going to save money.

REPEAT SALE OF MEN'S RIBBED

Worsted Wool Socks, 49c Pair 3 Pairs $1.39

Another timely Sale. The chilly days draw near and it is most uncomfortable to be caught without Wool Hosiery on hand. These are all ribbed wool in light and dark heather mixtures. Sizes 10, 10½ and 11. It will pay you to buy in half-dozen lots.

YARD-WIDE

Bleached Cheese Cloth 5-Yard Ends for 45c

Not an ordinary Cheese Cloth like one usually sees at 10c a yard. This one is full thirty-six inches wide and manufactured in England. Cut in five-yard lengths for convenience. Every household should have a supply.

The CRESSMAN Company Limited

OMEMEE SCHOOL FAIR A SUCCESS

Archdeacon Warren Preached the Harvest Thanksgiving Sermon.

OMEMEE, Sept 18. — The rural school fair, which was held in Omemee on Tuesday afternoon was, from a spectator's point of view, a splendid success. In the early morning numerous children, from the different school sections were seen trooping to and from the grounds greatly excited and jubilant over their various exhibits. The weather was ideal for an affair of this sort, and many parents and interested friends and citizens of town, were in attendance.

There were five schools in this district to join in the parade which commenced at one o'clock, and paraded to the grounds each school carrying their banner which looked quite effective above the sun bonnets and varied costumes of the dificrent children. Owing to the short time for preparation since the school reopened, it was impossible for the teachers to do much drilling. However, each school acted their part, after which they in turn sang a familiar song, and later all the children joined together in the National Anthem. No. 9, Ops, received first prize.

Words of welcome were then given by Master Harold Mitchell, of No. 8, Emily, to be followed by an oral composition on the manufacture of "paper," and its many uses, by Vera Windrim, both of which received loud applause. Rev. J. Black and Rev. E. Rolland then spoke briefly, both of whom were deeply interested in an affair of this sort.

Numerous races were then ruff off, after which the judging of the animals and lady driving took place. An ice cream and candy booth on the grounds did a flourishing business.

About four o'clock the big tent was opened and a splendid array of home baking, sewing, flowers, vegetables, drawings, etc., were exhibited.

Missionary Meeting

The regular monthly meeting of the Women's Missionary Society of the Presbyterian Church, was held in the Sunday School room on Wednesday afternoon. Only a small attendance of members were present. The devotional exercises were conducted by the acting president, Mrs. Mackey, who later wished to be relieved of this office but finally, at the request of the ladies present, kindly consented to act in this capacity until the close of the year.

Miss Doris Sandy then contributed a most interesting chapter from the study-book on "The Public School as a Nation Builder."

A discussion followed on the advisability of maintaining the C. G. I. T., which has been disbanded since the removal of their leader, Mrs. MacFarlane. No decision was arrived at as no one volunteered to take charge of same.

Mrs. (Rev.) Black then related many features of the work of the W. M. S. in progress on their former circuit which is always of interest to a society.

It was decided to hold a sale of home baking, etc., at the home of Mrs. Mackey on Saturday, September 29th, commencing at 4.30 o'clock, the proceeds to be used as an expense fund.

A social half hour was enjoyed at the close of the meeting, the hostesses being Mrs. F. G. Sandy and Mrs. L. Moncrief.

Women's Institute

The regular monthly meeting of the Omemee branch of the East Victoria Women's Institute was held at the home of Mrs. T. E. MacPherson on Thursday evening last. Considerable business was transacted, one item of interest being the planting this fall of a bed of tulips on Coronation park. The society is to be commended for its energy and thoughtfulness. During the past month home-made cooking sales have made possible the purchase of awnings for the windows of the junior room of the public school, thus making it more comfortable for teacher and scholars.

Harvest Thanksgiving

The Anglican Church, which has recently been redecorated, presented a welcome appearance on Sunday evening, the occasion being the Harvest Anniversary services. A varied array of flowers, fruit, vegetables and grain were a pleasure to behold, all of which had been artistically arranged by the ladies of the church.

A large congregation greeted the speaker, Rev. Archdeacon Warren, of Toronto, who, following the opening hymn, conducted the induction service for the Rev. Mr. Weir into the Omemee pastorate. The choir then rendered a psalm, "Deus Misereatur" in fine style.

Archdeacon Warren then delivered a most impressive and inspiring sermon, taking for his text Philippians 3-7, "But what things were gain to me those I counted loss for Christ," at the close of which Mrs. B. Hume sang a very pretty solo in her usual fine voice.

At Methodist Church

A large congregation attended the Methodist Church on Sunday evening, when the Rev. E. W. Rowland preached a powerful sermon, his subject being "The second coming of Christ," or "Will Christ come again." The speaker held his congregation spell-bound as he pointed out, one by one, the Prophesies of the Bible being fulfilled.

During the evening the Misses P. Widdis and L. Parsons rendered a beautiful duet entitled, "In the Garden."

Good congregational singing was enjoyed by all.

Rev. Mr. Rowland announced his subject for next Sunday evening, "What I would do if I were twenty-one again."

Anniversary Services Date

The date for the anniversary services of the Presbyterian Church has been set for Sunday, October 28. More particulars as to the entertainment on Monday evening later.

ITALIANS WITHDRAWING FROM ISLAND OF CORFU.

ATHENS, Sept. 18. — (United Press).—The evacuation of Corfu is being carried out with despatch. Transports are loading war materials and more vessels are en route from Taranto to remove the Italian troops.

It is expected that the evacuation will be completed before the date set, September 27.

ENFORCE O.T.A. WHILE ON THE STATUTE BOOK.

TORONTO, Sept. 18.—(Canadian Press). — When the attention of Attorney-General Nickle was drawn yesterday to press reports crediting the Conservative party with an intention to do as it liked with the O.T.A., without a mandate from the people, Hon. Mr. Nickle said that he thought the position of the Conservative party in relation to the O.T.A. had been made abundantly clear during last election—that, so long as the Act was on the statute book, it had to be respected and enforced, and that the voice of the people, expressed by way of a referendum, would be necessary before it could be repealed or other legislation substituted.

No Trouble to Keep Skin Free From Hairs

(The Modern Beauty)

There is no need for any woman to countenance superfluous hairs, because with a paste made by mixing some powdered delatone with water it is easy to get rid of them. The paste is applied for 2 or 3 minutes, then rubbed off and the skin washed. This treatment will rid the skin of hair without leaving a blemish, but care should be taken to see that you get real delatone. Mix fresh as wanted.

CIGARET HOLDER.

The newest cigaret holders are made of the plan of the collapsible drinking cup and fold into a tiny case of enameled gold or silver.

HOTEL DISASTER ENQUIRY CLOSED

Two or Three Witnesses Remain to be Heard.

TORONTO, September 18 (Canadian Press). — Fire Marshal Heaton's inquiry into the Wa-Wa Hotel disaster was last night adjourned sine die. Two or three witnesses, whose appearance at the inquiry it had thus far been impossible to secure, might yet be located, Marshal Heaton explained.

The evidence of these witnesses, he concluded ,might add something of value to the testimony aready given.

For that reason, and also because certain technical investigations are yet incomplete, he decided to hold the inquiry open for some time yet.

DRURY NOT LIKELY TO LEAD IN HOUSE

U. F. O. Will Probably Select Temporary House Leader to Carry On.

TORONTO, September 18 (Canadian Press). — Ex-Premier Drury is not likely to lead the U.F.O. or "Progressives," as he terms them, at the coming session of the Legislature. Yesterday's decision of the elected U.F.O. members of the Legislature and the Ontario Federal Progressive members meeting in conference at Parliament Biuldings, not to hold a fall convention seemingly makes impossible the Hon. Mr. Drury's installation as the leader before the House opens in January.

In two resolutions which passed in yesterday's Legislature, the Ontario U.F.O. and Progressives affirm their belief in ex-Premier Drury's "broadening out" principles, but declare for a local constituency autonomy in the appointments to party conventions and Provincial and Dominion elections.

The U.F.O.'s obvious course, in view of yesterday's proceedings, is that they will in party caucus select a temporary House leader to carry on during the session.

Secretary J. J. Morrison, of the U.F.O., declined last night to comment upon the conference proceedings or the resolutions carried.

The second resolution, however, declaring for local constituency autonomy ,is directly in accord with the view that Mr. Morrison has frequently expounded, and in some quarters will be interpreted as an olive branch held out by the "broadening out" element.

Of 17 Provincial and 23 Dominion members, there were present at yesterday's meeting 25 or 30 all told.

Muscular rheumatism, is being treated with oil from a snake's fat.

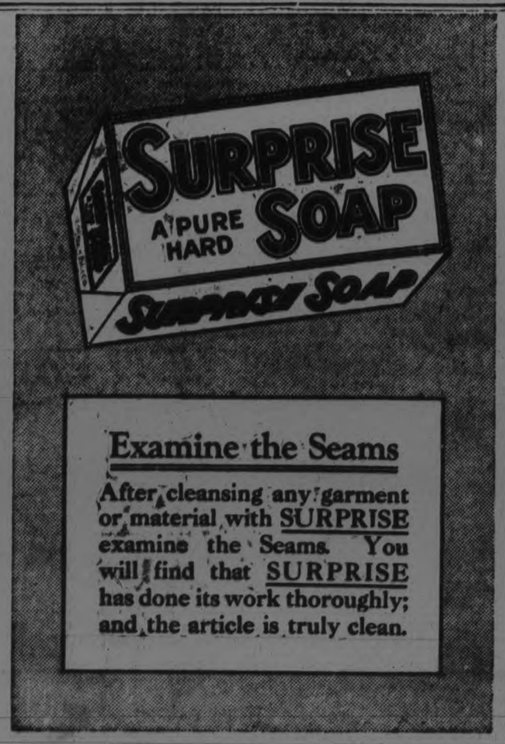

Examine the Seams

After cleansing any garment or material with SURPRISE examine the Seams. You will find that SURPRISE has done its work thoroughly; and the article is truly clean.

Tea Towelling

Checked Tea Towelling, 22 inches wide. Choice of blue or red checks. "Colleen" brand, made in Ireland. Selling at..... 3 yards **98c**

White Terry Towelling

Extra special value for Wednesday's thrifty buyers. White Terry that can be used for so many purposes. Special Sale price..... 8 yards **98c**

THE J.C. Turnbull CO. LTD

Coat Linings

Highly Mercerized Lining, showing very neat brocade design. Looks attractive and is quite durable. The colors are black, grey, Copen., brown and tan. 36 inches wide..... 2 yards **98c**

Farmer's Satin

An excellent quality of Black Farmer's Satin with highly mercerized finish. Desirable for linings or underskirts. 54 inches wide. Yard..... **98c**

98c Day Wednesday Extra Values Featured Throughout Store 98c

Blue Bird Crepe

This popular negligee material is on Sale at a special price for tomorrow only. Choice of blue bird or butterfly design. The colors to be had are sky, mauve and pink. 30 inches wide. Tomorrow..... 4 yards **98c**

Silk and Wool Hose

A very smart line of Ladies' Silk and Wool Hose in the popular mottled effects. They are fashioned to fit and can be had in all sizes. The colors are black, green, brown, oxford, fawn and grey. Regular $1.35 pair, for..... **98c**

Economy Basement

Bake Day Special

1 large 8-inch Mixing Bowl, made from heavy stone ware, yellow, neatly decorated with brown band; also 1 of the noted Double Dover Egg Beaters. Wednesday special..... **98c**

Tea Pots

Large 8-cup size Tea Pot, made from English Brown Betty. These Tea Pots are noted for the delicious tea they make. Your choice of plain green or brown with green band. Wednesday special..... **98c**

Electric Grills

These little stoves are made with a heavy base and will boil a kettle in a few minutes. They are splendid for quick toast. Fully guaranteed for one year. Will give perfect satisfaction. Special for Wednesday..... **98c**

Aluminum Dish Pans

10-qt. Pure Aluminum Dish Pan, finished with roll rim, also place for hanging on nail. These Pans are fully guaranteed. Special for Wednesday at..... **98c**

Bathroom Special

12 full size rolls of "Economy" Toilet Paper, 1 large can Sani-Flush and 3 large size packages Snowflake Ammonia. Special for..... **98c**

Soap Special

6 1-lb. bars of London Special Laundry Soap, 2 long bars of Pure Castile and 2 tins of Classic Cleaner. Special at..... **98c**

The W. E. Lech Stock Offers Big Values for 98c Day

A Final Clean-Up of 25 Wash Dresses for Girls, Sizes Up to 14 Years

There are ginghams, middy twills, voiles and percales in the lot. All very smart styles and regular values up to $4.00 each, for..... **98c**

Rompers and Dresses

Made from best quality romper cloth and chambray, cut in smartest styles, many of them showing small applique designs. Sizes up to 4 years and regular values $2.50 to $3.00, for..... **98c**

Rompers

A very practical style Romper, made from percale in light grounds with small design. Will wear well and launder satisfactorily. Sizes up to 2 years. Wednesday Sale price..... 2 for **98c**

Children's Hats

Just about two dozen of these Hats left in the lot. There are Velvet, Chinchilla and Tweed Hats in smart styles. Some of the Boys' Hats have storm-band for the neck. Regular values to $3.00, for..... **98c**

Flannelette Gowns

2 dozen only Ladies' Flannelette Gowns of good quality white Saxony flannelette, slightly soiled. They have high round neck and long sleeve. Regular $1.50 value. Sale price, each..... **98c**

Fourth Floor

Buy House Dresses on Wednesday

100 House Dresses made of stout indigo percale with small floral designs. Short sleeves and finished with pockets and tie strings. Trimmed with ric-rac braid, roomy skirts and good sizes. Wednesday, each..... **98c**

White Voile Blouses

These Blouses were made to sell at just twice Wednesday's price. Good quality voile of fine mesh. Made in becoming styles. Regular $2.00 value, for..... **98c**

Underskirts

Dark Underskirts of highly mercerized sateen with colored Dresden designs. Mostly in large sizes. Wednesday special, each..... **98c**

Kimonas

5 only Crepe Kimonas with Japanese designs. Assorted colors. Two ladies' sizes and 3 girls' sizes. These kimonas were priced formerly up to $3.75 each. Wednesday's price, each..... **98c**

Bath Towels

English made Bath Towels, Cream with Red Stripe fringed ends. Splendid for everyday use..... 4 for **98c**

Silk Hose

Buy your Silk Hose on Wednesday and save money. These are high-grade seconds. Slight imperfections have been all neatly repaired in the factory. Colors are black, grey, white and sand. All sizes. The firsts in this line sell at $1.00 pair. Wednesday's price..... 3 pairs **98c**

Pure Linen Crash Towelling

Brown Linen Crash Roller Towelling, very firmly woven, 16 inches wide. Splendid for general kitchen use. Wonderful value. All pure linen..... 6 yards **98c**

Cloth Dresses

Don't Miss Seeing These

A splendid utility Dress for street or business wear. Made from good quality all-wool tricotine. Trimmed with military braid and buttons. Straight lines, ¾ length sleeves, flare cuffs lined with Paisley silk. Wednesday's price..... **$12.95**

'Kerchiefs

Traveller's samples of Ladies' Fine Swiss Lawn 'Kerchiefs in the bright colors that are so popular today, showing neat hand-embroidered corner. Regular 35c value. Wednesday at..... 5 for **98c**

Bath Mats

Heavy quality Bath Mats of double terry with cream ground. Size 36 x 24. Regular $1.50 value, for **98c**

Children's Pullovers

Pure Wool Double Knit Pullovers for girls up to 4 years old, "V" neck and sailor collar, fit snugly at the waist. White with pink or blue trimming. Each..... **98c**

Homespun

2 pieces only of Pure Wool Homespun in a good weight for fall dresses or skirts. Both are very attractive shades. Good value at $2.00 yard. Wednesday only, yard..... **98c**

Saxony Wool

For knitting sweaters, etc. Just a few odd skeins left. Only 3 or 4 to a color. Regular 25c value, 6 for **98c**

School Bags

These School Bags are of generous size and made of genuine sheepskin leather. Choice of natural or brown color. The long carrying strap goes right around the Bag, giving extra support. Regular $1.25 each, for..... **98c**

Ladies' Swagger Suits

These are man-tailored and made from excellent quality tricotine of fine Botany yarns. Cut in long straight lines, featuring panel backs and vents. String belts and slash pockets are also noticeable. Lined with excellent quality satin lining. Sizes 18 to 40. Wednesday, each..... **$38.50**

HARVEST FESTIVAL ST. MARK'S CHURCH

Annual Event in Otonabee Parish Proved Inspiring Occasion.

OTONABEE, September 18. — The annual Harvest Thanksgiving services at the Church of Saint Mark, Otonabee, was held on Sunday afternoon last. There was a capacity congregation in the little church, which had been most suitably, prettily and plenteously decorated with flowers, fruits of the earth, and vegetables, considerable taste having been displayed in the general arrangements of these decorations.

The musical arrangements were in the hands of Mr. Bruce Quinn, the organist and choirmaster of St. George's Anglican church, South Peterborough. The choir of St. George's was responsible for the sung portion of the service; the Psalm proper for the day was effectively chanted and, at the anthem rubric, that good old well-known English anthem, "O Magnify the Lord with Me," was very well sung. Mr. Quinn had evidently spared no pains in his rehearsals.

A very good sermon—full of good, sound common sense—was preached by the Rev. Elliott-Baker of Port Hope, which judging by the remarks heard after the service, was very much appreciated by his listeners.

The subject was "Choose now now whom ye will serve," and the preached drew many good and interesting lessons from his text. He pointed out that we should look upon the Almighty as a personal friend, and that He was not to be loked upon like a heathen God, as an instrument of vengeance or punishment.

The prayers were recited by the Rev. W. Courage Rector of St. St. George's, who is also Rector of St. Mark's church. The whole service was full of life and energy and the congregation appeared to have been much pleased with the thanksgiving arrangement. It was held in the afternoon for the simple reason that there is but one service on Sunday at this little country Anglican church. Many of the congregation of St. John's, Peterborough, are warm sympathizers with the little church of St. Mark's, and many of these who possessed automobiles, not only went with the members of their own families, but took friends with them. These all drove to St. George's church, were any empty seats were placed at the disposal of the members of the choir. Others drove their cars to St. George's church with the object of transporting members of the choir to Otonabee.

The Rev. Courage, Rector of St. George's expressly desires to tender his thanks to these generous auto owners for their kind consideration, and generosity, which is very much appreciated by all concerned.

"Beauty carries its dower in its face"

—Danish Proverb.

THE most beautiful complexions in the world are those of the British girls. Their fresh, radiant, pink-and-white skins are the envy and admiration of the world of beauty. And these girls preserve their natural beauty with

Peerless Erasmic Soap

The Dainty Soap For Peerless Beauty

This emblem of purity and refinement beautifies because it rids the skin of all impurities. It cleanses and restores the youthful firmness and satin-smooth texture.

Containing as it does the most exquisite and fascinating perfume, PEERLESS ERASMIC SOAP imparts its own delicate, lasting fragrance to the skin.

For beautiful complexions, and for complexions that should be beautiful, PEERLESS ERASMIC is the true beauty soap.

25c a Cake. Sold by the leading drug stores where you can also obtain ERASMIC Shaving Stick, Solidified Brilliantine, Bath Crystals (Perfumed), Shampoo-Powder, Concentrated Perfumes, and Poudre de Riz.

Made by "ERASMIC" Perfumers LONDON and PARIS

Canadian Agents and Importers, ANGLO-AMERICAN AGENCIES Limited 41-43 St. François Xavier St., Montreal, Que. 4R

EARTH SHOCK VISITS MALTA

Lasted Several Seconds and Many Buildings Badly Shaken--No Damage Reported So Far.

MALTA, September 18, Canadian Press. — A severe shock of several seconds' duration occurred here at 7.35 o'clock this morning. Many of the buildings were badly shaken but no great damage has been reported so far.

Churches were crowded with worshippers attending mass when the shock came. A large number of the citizens seized with panic, rushed from their homes into the streets.

Large cracks are noticeable in many of the buildings, including a number of the churches, and people are in some danger from falling stones.

General excitement has spread throughout the island.

ONLY 1 in 5 ESCAPES

At the first sign of bleeding gums, be on yourguard. Pyorrhea, destroyer of teeth and health, is on the way. Four persons out of every five past forty, and thousands younger, are subject to it.

Brush your teeth with Forhan's FOR THE GUMS

More than a tooth paste —it checks Pyorrhea

35c and 60c in tubes

The Million Dollar Doll

By C. N. and A. M. Williamson

Authors of "The Lightning Conductor"

(Continued from Yesterday.)

WHO'S WHO IN THE STORY

Teresa Desmond (Terry), lovely and unbelievably innocent is impersonating her beautiful half-sister.

Juliet Divine, known as the Million Dollar Doll—whose sketchy career is unknown to Terry.

Miles Sheridan, Terry's Dream Prince, furnished the money for her convent education when she was a child. His wife's infidelity is making him wretched and in order to facilitate her obtaining a divorce, Miles offers the Million Dollar Doll $20,000 to take a yacht trip with him. Juliet is unable to take the trip herself, but working on her little sister's gratitude to Miles, she persuades Terry, who is an exquisite counterpart of herself, to take her place. Miles does not recognize the little girl he befriended so long ago.

Betty Sheridan, Miles' wife, is in love with

Paul di Salvano, a handsome Italian.

Eustace Nazlo, a wealthy Greek who does not know of Terry's relationship to Juliet, is in love with the younger girl.

Mrs. Harkness, Miles' old servant, is Terry's maid on board the yacht. Her early disapproval of "The Million Dollar Doll" is swiftly disappearing under the influence of Terry's child-like charm. Miles has stipulated that he will have nothing to do with the girl, on the voyage, but under the impression that Terry is flirting with him, he breaks his bargain and kisses her.

CHAPTER XLIII

The Sphinx of the White Lights

"Don't—don't" she begged. "I can't understand. You're married—you have no right——"

Sheridan laughed. It was too absurd "Oh, come, haven't you played that game long enough? I think something else would be better fun at present—and as for the future—my dear, pretty girl, there's—nothing doing Nothing serious.

"You dared me to break the bargain. I took you at your word. If you think I've no right to steal a kiss, give me one—or sell me one. What's the price?"

He had not let go her wrists. Now he pulled her close. Her eyes blazed into his. "If you kiss me, I'll hate you" she gasped.

He flung her hands away in a sudden rage against himself and her.

"Go then—damn you" he said.

Terry staggered back, and caught at a chair. "I wish I could go—overboard" she cried. "I never dreamed you'd be like this. You—you're wicked

"Your eyes look the way all those horrid men's eyes looked. Oh, it makes me sick—like those hateful French books did. I wish I were dead so I could forget."

Sheridan was dumbfounded. The brute that is in every man had sprung out of its cage. Now it backed in again, not cowed, but chilled.

"Don't be a fool, Miss Divine," he said sharply. "This isn't a stage. I'm not an audience. You've no need to go overboard or fall dead if you want to get rid of me. This scene is your own fault. You flirted with me—deliberately. You led me on to flirt with you. Well, you've had the consequences. You should have let me alone as I was letting you alone, if I was physically repulsive to you."

Terry, still grasping the chair, her knuckles white, had caught at a vestige of self-control. Fresh from school, where she had been gently drilled and lectured, only to feel her father's harsher rule, she fell under Sheridan's reproaches as if under a spell. She was being scolded by the Prince of her Adoration

Her quick anger against him was gone. She felt that, in her youth and ignorance of life, she must have misunderstood. It couldn't, just couldn't be, that he had suddenly turned into a wild beast as Nazlo had turned, and as other men at the Blue Moon had seemed to turn, always with the same hateful, frightening look in their eyes.

The Prince said that she had "dared" him to "break the bargain"; that she had flirted with him, and that now she "had had the consequences. Apparent to have expected the kiss, and that she alone was to blame for it.

"Oh, no" she exclaimed. "It isn't that at all You're not repulsive to me, Mr. Sheridan. Don't you see, it was because I respected you so much, I couldn't bear to think you were not good, and that made it so much worse than if you'd been anyone else.

"Oh, you are good, of course Truly, I didn't mean to flirt, or make you flirt. I don't think I know how to flirt, really. I was only glad that you were a little kind. But if I've behaved badly and this is all my fault, I'm sorry."

A subtle creature, indeed Sheridan gave her up, as the Sphinx of the White Lights. Yet her voice was so soft, her eyes were so bright with what looked like tears that the fury of the rebuffed male died down.

Useless, he thought, to fling in the girl's face his knowledge of her hypocrisy. Let her have the last word, and be the misunderstood ingenue to the end It wouldn't hurt him—more than he was hurt already; and that was but in his vanity, when he looked facts in the face.

"I'm afraid I was a bounder to throw the blame on you Miss Divine," he said. "Your beauty is to blame where you're concerned. As for me—I lost my head at first, and then my temper.

"I've been under rather a strain for some weeks past. Not that that's an excuse There isn't any. I ask your forgiveness for breaking the bargain, the way I did break it. We'll mend it as best we can."

"Oh, thank you" responded Terry with gratitude, as if he had made her some beautiful gift.

"I'm sure I was hateful I lose my temper too, sometimes, though I try not—and the nuns used to say I must pray against it. My father has a high temper. I suppose I get mine from him. I hope you'll forgive me."

Sheridan laughed in spite of himself. "This has been a tempest in a teapot" he said. "A storm within a storm Listen to the wind and waves. They laugh us down.

"Of course I've nothing to forgive you. It's all the other way round. I ought to have remembered one reason why you accepted this—shall we call it 'job'?—on board my yacht: that my promise of 'hands off' enabled you to accept, although—I think—you're engaged to be married. That's the case, isn't it"

"No," the girl answerely eagerly. "I'm not engaged. I never thought of being engaged. And no one ever proposed to me."

No sooner were the words out than Julia's warning so unded in her ears. She blushed painfully, and gave Sheridan a quick, anxious glance.

"You look as if you'd 'remembered something you had forgotten'" he suggested, with a smile.

"I did," she confessed.

"Remember perhaps the trifling fact that you are engaged!"

"I'd rather you wouldn't ask," Terry said.

"Another secret?" Sheridan shrugged. "Like your motive for refusing money or not telling where your convent is, and so on"

"Ye--es," she admitted.

He raised his eyebrows. "Not being a psychoanalyst I can't pretend to make you out," he said.

The man's blood was cool again now as it had ever been, and he saw himself a blundering fool who ought to be thankful for a narrow escape. He ought, also, to wish sincerely to avoid the girl's society; but somehow it seemed that he didn't quite wish that.

(Copyright 1923 by the Bell Syndicate Inc.)

In To-morrow's Installment the 'Doll' Keeps up her 'Pose'.

(To Be Continued.)

CARE OF PAINT

To retain the lustre of a car never wash the varnished surface with water warmer than 60 degrees. Cleaning solutions should be avoided, especially if they contain ammonia or any kind of lye soap. No matter how much mud or dirt is on the car it should not be scrubbed off with a brush. The integrity of the varnish is impaired by every scratch it receives.

MURINE FOR YOUR EYES

Cleanses and Beautifies

Write MURINE CO., CHICAGO for Free Book on Eye Care

STROLLERS

THE CIGARETTE WITH THE ORIGINAL FLAVOR

25 for 35¢

10 for 15¢

Just Say— "GIMME"

Also in Tins of 50 and 100

Delightfully Fragrant

"SALADA"

TEA

has a pure, fresh flavor beyond compare. Ask for a package today.

ADVENTURES OF THE TWINS

By Olive Roberts Barton

HOW BABY EAMB WAS SAVFD

Mister Gallop, the cowboy fairy, an Nancy and Nick were sitting down to supper in the red-rock cave, when suddenly they heard a noise.

The fairyman grabbed his lasso and jammed on his big hat. "Come on, kids!" he shouted: "Something's wrong. Jump on your ponies and we'll beat it for Trouble Farm."

Not very elegant language, but then what's the difference, if it's kind!

Well, you may be sure the Twins lost no time. They were at the cave door almost as soon as their host.

But suddenly they stopped, all three of them. Who wouldn't, indeed, with Chatterbox Magpie sitting in a tree and laughing like a goose.

"Why I—is anything wrong?" demanded Mister Gallop angrily, for he hated to be fooled.

"Oh, oh, oh!" screamed Chatterbox holding his silly sides. "Excuse me while I laugh, but really I think I'll bust. Burst, I mean! Oh, oh, ha, ha, ha! That was a good one."

He wiped his eye with his wing finally and pulled a straight face. "Sit down, sit down," he said weakly. "And I'll tell you all about it. Oh me, oh my! Oh, hum.

"It's about Sniffer Ky-oty," he went on finally. "He got fooled again. And I'll bet you he won't sit down to his dinner this week or next. And mebbr not the week after."

"What happened?" demanded Mister Gallop. "Did somebody beat him?"

"Oh, no," said Chatterbox. "Worse than that. It was this way.

"I went down to Mr. Ranch Mars meadow to look for bugs, and there were Mister Ram and Missez Sheep and Baby Lamb, all having a snooze. That is, Mister Ram and Missez Sheep were snoozin sbut Baby Lamb had wakened up and wandered off, nibbling bits of juicy sweet grass with his funny white nose and looking kind of sweet and juicy himself to somebody who was watching 'tother side of the fence.

"That somebody was Mister Kyoty. I saw him, but nobody else did, and he was licking his lips and grinning.

"All at once he made a jump through the fence and grabbed at Baby Lamb before I could call out a warning. But I didn't need to. For suddenly something came at Sniffer Ky-oty like a cannon ball and butted him over the fence clear into the middle of next week. Oh, ms! Oh, my! I nearly die when I think of it. It was Mister Ram—and he was as mad as a hornet."

Chatterbox had to stop to giggle again.

"Come on, children," said the fairyman, hanging up his hat. "We can finish our supper in peace. I hope Sniffer has learned a good lisson."

TO SHIP MORE ALBERTA COAL

Seven Dollar Rate on And other Ten Thousan-Tons for Ontario.

TORONTO, September 18 (Canadian Press). — Through a further concession by the Canadian National Railways, the Ontario Government will be in a position to order 10,000 tons of Alberta coal for distribution among dealers and municipalities between now and 31st October.

A telegram was received at the Parliament Buildings yesterday from Sir Henry Thornton, advising that the $7.00 rate would be continued on shipments to Ontario, up to 10,000 tons, until 31st October.

Coal is to be distributed as the Government sees advisable, and will be ordered and turned over to municipalities or dealers as they requisition it.

According to the Hon. Charles McCrea, Minister of Mines, the Government will not place orders for more than is actually ordered through the Minister of Mines by the coal dealers and municipalities requiring it.

The dictum of the Minister to the dealers and municipalities is therefore to "place your orders early."

At the $7.00 freight rate, the coal is to sell around $13.00 a ton to the consumer.

This concession is the result of Premier Ferguson's recent consultation in Ottawa with the Canadian National Railroad president.

LONDON, Sept. 17 (Canadian Press) —Those who rent and sell houses may be interested in the case of a tenant who won his action in court in connection with a house which he rented. He found that the husband of his landlady had died of tuberculosis and he alleged that the house was infected. The judge agreed with him.

"The plaintiff acted wisely on the doctor's advice to leave the house," and his advance rent which had been paid, was ordered returned.

FLAGGED TRAIN TO STEAL A RIDE

Nineteen-Year-Old Edward Darby of Tweed Gets 3 Years—Broke Jail.

BROOKLYN, N.Y., Sept. 18 (Special) —Fraud, undue influence and lack of sound mind and memory are the principal allegations made in a fight begun here in the Surrogates' Court to overthrow the document, alleged to be the last will and testament made by Edward E. Ball, late brother of Abraham and George Ball of No. 391 Smith Street, Peterborough, Ont., which disposes of a large estate in realty and personality.

Abraham and George Ball are the contestants and demand trial of the issues raised by them before a jury.

Owing to the filling of the objections, which has tied up the probate of the document, the estate, it is expected, will soon be placed under the protection of the court to prevent any of the assets from going astray or from being misused.

A Wholesale Butcher

Mr. Ball, said to have been a wholesale butcher, lived here at No. 170 St. Johns place, where he died on July 15th, leaving this now disputed will, dated April 17, 1923, and carrying the names and addresses of J. L. McCartney, and George W. Jackson, both of St. Augustine, Fla., as the subscribing witnesses, and directs his net estate to be divided as follows:

Alice J. Hunter, friend, of No. 430 Sixth avenue here, the premises at No. 170 St. Johns place, with all contents therein; also all of the wearing apparel, jewelery, money on hand and in banks, Liberty Loan bonds, all other bonds found as well as all securities.

Annie Flanagan, housekeeper, of No. 170 St. Johns place, $10,000.

John Loeng, Sr., John Koenig, Jr., both of No. 308 Twelfth street, and Jacob Koenig of No. 128 St. Marks place here, described in the document as his business partners, each $5,000.

Rose Carroll of No. 398 Butler street, Marcella O'Hara of No. 263 Fifteenth street, and Theresa A. Keenan of No. 652 Forty-ninth street, referred to in the document as the cashiers at the decedent's business, each $2,000.

What then remains, if anything, is divided equally between the decedent's sister, Mary A. Murty of No. 553 Walden avenue, Buffalo, N. Y., and his four brothers, William Ball of No. 276 Ravine avenue, Rochester, N. Y., John Ball of No. 85 St. Josephs avenue, Buffalo, N. Y., and Abraham and George Ball.

William Danaher, "friend, now agent for my real estate," with an office at No. 9 Park place, without bonds, is named as the executor of the estate.

Objections to Probate

In their objections to the probate of the document the two contestants allege:

"That they are informed and verily believe that the said alleged will was never executed by the said Edward C. Ball in conformity with the requirements of the law.

"That at the time of the alleged signing thereof, said Edward C. Ball was of unsound mind and incapable of making a testamentary disposition of his property.

"That the execution thereof, if the same was ever executed, by the said Edward C. Ball, was secured by fraud and undue influence whereby the intent and purpose of the said Edward C. Ball in making a testamentary disposition of his property was overcome and destroyed, and that the desires and purposes of others substituted therefore.

"That the said paper so as aforesaid offered for probate is not the least will and testament of the said Edward C. Ball or E. Ball.

"That the said Edward C. Ball or E. Ball, at the time of the making and signing of said paper was without testamentary capacity.

"That George Ball and Abraham Ball, petitioners herein, are next of kin of the said Edward C. Ball or E. Ball, above-named decedent, and as such are interested in the estate of the above-named testator.

"Wherefore, the undersigned, pray that the paper offered for probate as aforesaid as the last will and testament of said Edward C. Ball, deceased, be adjudged invalid and void and that it be determined that the said Edward C. Ball or E. Ball died intestate.

"And that the Surrogate of Kings County make an order directing the trial by jury of the controverted or contested questions of fact, which arise herein, and for such other and further relief as may be just, together with the costs of this proceeding."

LORD BIRKENHEAD COMING TO CANADA

Former Chancellor of Great Britain will Speak in Several Cities.

TORONTO, Sept. 18.—(Canadian Press). — Lord Birkenhead, former Lord Chancellor of Great Britain, will shortly visit Toronto. A despatch received last night stated that he had cancelled his pleasure trip to Hot Springs, and would speak in several Canadian cities, among which would be Toronto.

Arrangements have been made for his appearance at Massey Hall. A definite date has not yet been set, but Massey Hall officials are expecting to receive further information within a few days.

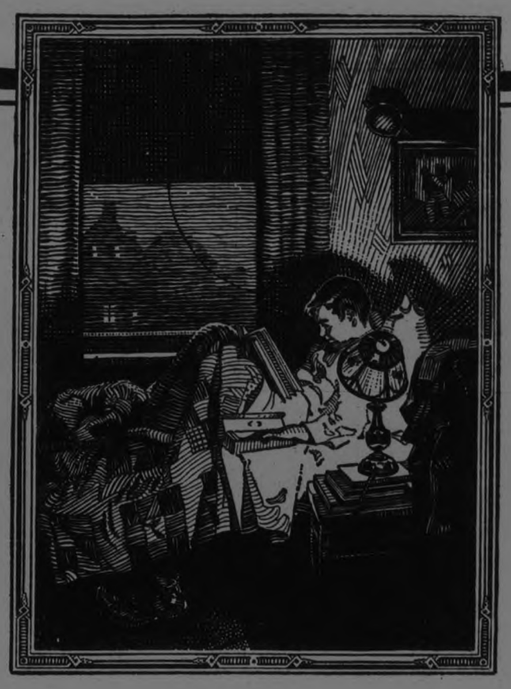

And Every Boy May be Aladdin

It looks like an ordinary room—but enter it reverently.

This is the home of heroes, the scene of battles, and the castle of high romance.

Huck Finn and Tom Sawyer live here; the Knights of the Round Table; the Pirates of Treasure Island, and the brave gentlemen of Ivanhoe.

They will be part of your boy's life forever, if only you are wise. Whatever else your best room may have, put books and an Edison MAZDA lamp at the head of each bed.

For a lamp is a magic thing. By its light every lad may be Aladdin. He opens his book, touches the lamp, and the genii appear.

Go to the Edison Mazda Lamp Agent in your neighborhood. He knows just which lamps will give the best lighting effect with every fixture in your home—and at the lowest cost.

"Made in Canada"

L. 5

EDISON MAZDA LAMPS

Edison Lamp Works of Canadian General Electric Co. Limited

BIG SHOE SALE at EAST CITY SHOE STORE

Commencing Wednesday, Sept. 19

$6000.00 Worth of Men's, Women's and Children's Shoes at Greatly Reduced Prices. 10 DAYS ONLY

The Object of this Sale is to introduce this Store to you and the Wonderful Values we are Giving in Footwear. A Brand New Stock of Clean Up-To-Date Merchandise to select from

DOWN GO PRICES - - UP GO VALUES

All Lines arranged on Self-Serve Racks and Marked in Plain Figures. Don't Miss This Sale. Buy Your Fall Wants Now and Save Money. Read the following List carefully. We have Shoes for the whole family.

WE HAVE JUST RECIEVED A BIG SHIPMENT OF NEW FALL GOODS WHICH ARE INCLUDED IN THIS SALE

Men's Shoes and Oxfords

LOT No. 1—
250 Pairs Black and Brown, welted soles. Reg. $6.50. Sizes 6 to 10 ..... $3.95

LOT No. 2—
250 Pairs Black and Brown, welted soles. Reg. $7.50. Sizes 6 to 10 ..... $4.95

LOT No. 3 —
200 Pairs High-Grade Shoes. Black and Brown. No. 1 stock. In Calf and Kid. Welted soles.
Reg. $9.50 values $6.45
Reg. $10.50 values $7.45
Reg. $11.50 values $8.45

Boys' Girls' and Childrens' Shoes and Slippers

Including such makes as Hurlburts, Hewetsons, etc.

BOYS' SHOES. Sizes 1 to 5. At, pair $1.95
GIRLS' SHOES. At, pair $1.85
CHILDREN'S SHOES. At, pair $1.35
Other Lines to Clear at prices from $2.35 to $4.35

GET YOUR SHARE FIRST

FLEETFOOT AND SPORTS SHOES REDUCED

Women's Shoes and Oxfords

LOT No. 1—
100 Pairs Strap and Oxfords. Values up to $5.00. For $1.95

LOT No. 2—
200 Pairs Strap and Oxfords. Patent, Black, Kid, Brown Calf and two-tone shoes. Values up to $7.. $3.95

LOT No. 3—
200 Pairs Shoes, Slippers and Oxfords. All sizes in this lot. Values are wonderful. Up to $5.95. At .. $2.95

Men's All-Wool SOCKS. Reg. 75c a pair. At 49c

MEN'S CAPS, Reg. $2.00 for $1.25

53 Hunter Street EAST CITY SHOE STORE *53 Hunter Street*

JUST ACROSS THE BRIDGE.

NO GOODS SENT ON APPROVAL. GOODS MAY BE EXCHANGED OR MONEY REFUNDED

The Examiner's Pictorial Page

When Premier King went to shake hands with this North York dog, the canine tried to lick his nose. The photograph shows how nearly he succeeded.

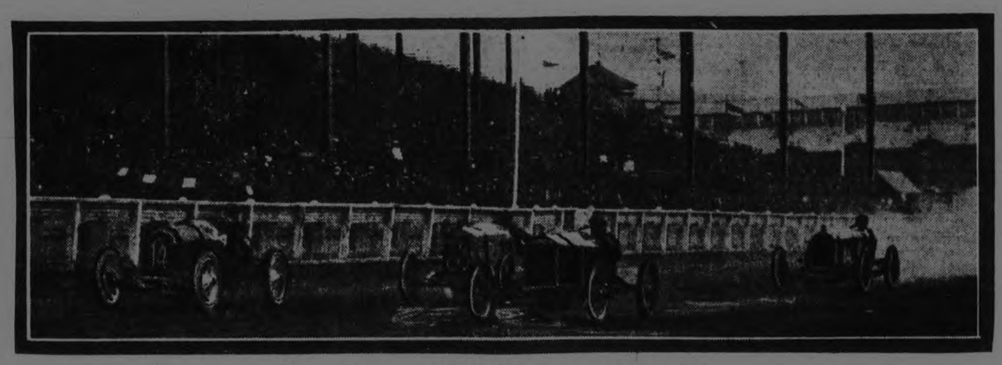

Many a thrill is provided by these speed cars at the C.N.E.

There are many spills in the motor polo games before the grandstand at the C.N.E. It doesn't take the players long to right their cars and get back into the game.

The East Indian polo team has arrived in the United States to compete in games there. Photograph shows three of the prominent players.

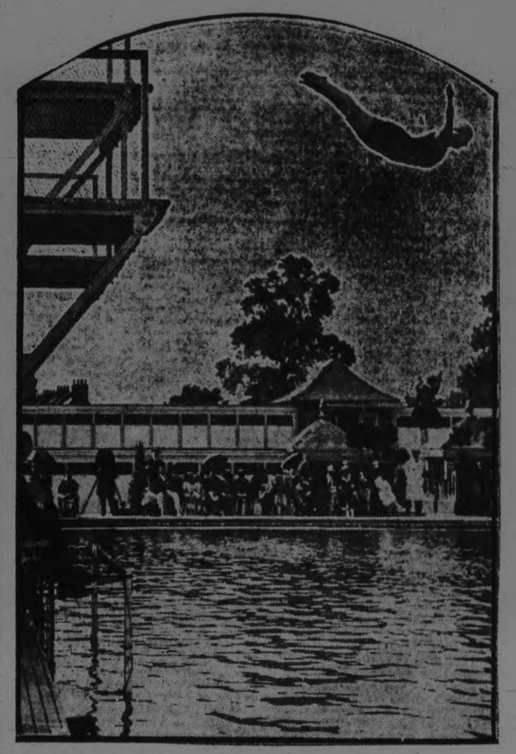

Miss Belle White, English champion, is seen executing a swan dive, when the mayor of Hammersmith opened a new air swimming bath at Bloemfontein road.

Mel Grave, a daredevil from Minnesota, does a handstand atop a hydro-aeroplane, skimming along the waters of a fashionable summer resort.

The grouse shooting season is open in England. As the twelfth fell on a Sunday, the opening was postponed until the next day, when good bags were obtained in Yorkshire.

A zoo ship in the Thames, with animals destined for a menagerie, was held up owing to the dock strike. It doesn't bother the two Abyssinian keepers, who enjoy a smoke seated on the backs of the turtles.

Miss Margaret Leigh is the final selection of Chicago beach beauties to represent the city at the national beauty tournament at Atlantic city.

This attractive winter coat features the straight-line effect, one side being drawn over where several pleats tend to lower the bottom of the coat.

Lucilla Mendez is a beauty of Venezuela and also the former president's daughter. She has attracted much attention in a musical comedy farce.

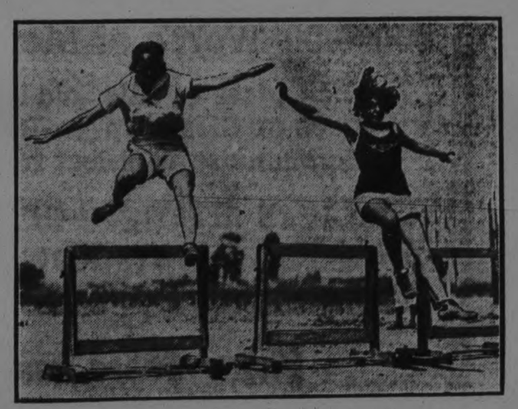

A tie in the girls' low hurdles was run off at the Californian Egg Day celebration. The young lady on the left won.

"Paula III" is shown crossing the line at Southend during the channel matches of the Royal Thames Yacht Club.

This Airedale, Duke, will have a stiff neck for a few days, for he has just been operated on, after he had been paralyzed in an automobile accident.

Boys in camp by the River Colne, Watford, make excellent use of an air bed for a raft.

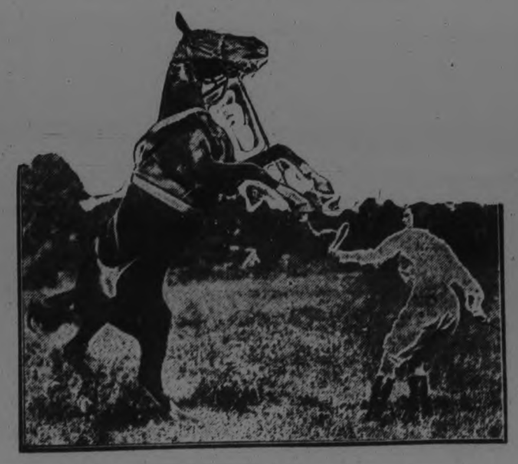

Miss Violet Stringer is called England's expert horsewoman. She trains, rides and breaks in her own horses on her own estate in Surrey.

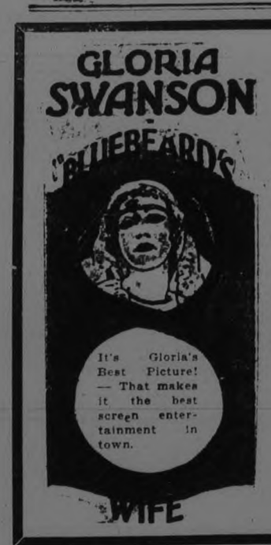

A REAL GLORIA SWANSON PICTURE!

Here's all the exotic gorgeousness you expect in one of Gloria's pictures! Your heart will quicken to its startling climaxes your eyes dance to its exquisite gowns and settings and you'll like the story of this modern Bluebeard.

Capitol Entertainment

NOW SHOWING

WHO CAN AFFORD A CAR IN 1930?

In the August number of "Our World" Charles Merz paints a dark picture of conditions in the United States a generation hence if the distribution of oil control remains unchanged. We are the great producers of oil today, he states in "Behind the Scenes in the Oil War," but the rest of the world has the great reserves. Seven-eighths of the world's supply of oil lies outside our frontiers, and of this only 3 per cent is under American control. This does not make any appreciable difference in time of Peace, but it is incalculably important in case of War.

"A wise man, who knows oil as most of us know coffee, said this about it: The world has lots of oil. And the world has lots of ways to use it. The hitch comes in the fact that most of it, instead of being right where it is wanted, lies in precisely the wrong place.

"It is true, the experts tell us, that we produce within our own frontiers well above sixty per cent of the world's supply of oil. Last year, for instance, 550 million barrels in a world total of 850 million. But for years we have been prodigally wasteful in our methods of production. On an average, less than twenty-five per cent of the oil underground has ever got into the pipe lines. And today the demand for gasoline is increasing so rapidly that we may face continually higher prices, and perhaps an actual shortage. Our petroleum supply is not inexhaustible. And meantime we are discovering new ways to make it work. Ship after ship on the high seas is being changed from a coal to an oil burner. Land transportation is increasingly dependent on the same fuel.

"Already we are importing heavily to meet expanding needs. 'The United States's own reserve of oil is not illimitable,' said Sir John Cadman, Chairman of the Inter-Allied Petroleum Council, during war days. 'On the contrary, one official survey after another during the past decade has definitely suggested that they are approach proaching exhaustion. . . . Before 1930 the United States may easily be relying upon foreign sources of supply for at least half, possibly more than half of the oil demanded by her domestic requirements.'

"We do not ring the world with oil-bunkering stations and rich seaboard fields. On the other hand, says the Federal Trade Commission, 'a British steamer leaving New York for a voyage around the world, calling at every important point of Europe, along the Mediterranean, in India, the East Indies, Japan, the Philippines, Australia, and the west coast of North America, and then returning to New York through the Panama Canal, would find oil-bunkering stations operated by a member of the Royal Dutch-Shell group at every important port of call.'

"'It appears obvious,' the Commission adds, 'that a nation having widely distributed supply and storage facilities, and owning the means of distribution, will have certain advantages in world trade against one having a concentrated supply.'

"Meaning, of course, the United States.

"We are today the great producers. But the rest of the world has the great reserves. Seven-eighths of the world's supply, presumably, lies outside our frontiers. And each day we have more imperative uses for that eighth we own.

"There is no escaping these two facts in patriotic reassurance about a Splendid Isolation. OIL is the first great natural resource that links us inextricably with a modern world."

IS KANSIS BOLSHEVIK?

Jose Vasconcelos, Mexican Minister of Education and Fine Arts, in an article "Mexico Molding a New Citizenship" in the August number of "Our World," answers the charge of Bolshevism as follows:

"We are a feudal state which is trying to implant an agricultural system similar to that which exists in Ohio, New England and the Dakotas. And if Kansas, with its thousands of fertile farms, is Bolshevik, then we want to be Bolshevik too.

"To return to the educational aspects of the situation, we are trying to change the environment so it will produce better things; we are changing the agricultural system so we will have not merely inhabitants but citizens and men. I have no hesitation in affirming that the basis of our educational system will be a better distribution of porperty and the products of labor. A fair settlement of the economic situation is the first step in the educational reform. Our purpose, as I have defined it above, is to create men, not slaves.

"School teachers' salaries have been doubled and in many cases trebled, and a minimum salary of three pesos ($1.50) has been established, whereas it was formerly often less than one peso ($0.50). At the same time we have tried to develop the teachers' sense of responsibility and dignity, allowing them, as a rule, to elect the heads of departments and the school directors; for we realize that if we want to educate free men we have to begin by having free teachers.

"Besides improving the social and economic conditions of the teachers, there were the needs of the children to be met. Our old educational institutions, though limited in number, were organized along the lines of the most modern pedagogical methods; but in our work of reconstruction we were obliged to leave to one side no end of fine theories.

"There were schools for abnormal children where very minute examinations were made and carefully noted in registers from which more or less trivial conclusions were later deduced. We had to put an end to these luxuries of doubtful utility and, with the exception of the deaf-and-dumb pupils, who have special classes, we put all the children in the same type of primary school and we established free breakfasts for the poor in all of them. What we saved on doctors we spent on bread, and experience has shown us that a good breakfast does a great deal more good than a doctor toward curing defects of character or slowness of thought. Naturally, we have doctors who make periodic visits to the school; but we try to make the doctors understand that we don't care very much about long statements as to what ails the children; they are paid to cure them. The doctors used to write out long prescriptions which, as a rule, the children couldn't afford to have filled; now they apply the treatment directly. One result is that we have almost got rid of diseases of the skin, which it used to be said could not be treated in

COLOR LURES

Fishermen and campers who want to be left alone by mosquitoes should wear yellow clothing. Investigations by scientists at Cambridge University in England disclose that mosquitoes stay away from yellow, having an almsot unanimous aversion for it.

On the other hand, these buzzing biters flock to navy blue with great joy, it being their favorite color. Light blue, they avoid.

People who have lived in a mosquito country know that these pests are attracted by light, like moths, and naturally the best way to keep them away is to sit in darkness at night.

Mosquitoes also are attracted by the scent from warm, living bodies. Flies, on the other hand, are drawn by the odor of carrion or other decaying food.

The Cambridge scientists check up and confirm the belief that flies and mosquitoes never travel long distances except when carried by the wind. They breed nearby. An old tin can full of stagnant water is a natural mosquito incubator. Flies multiply fastest where there is a stable or garbage they can reach.

As far back as Darwin, it was proved that many insects, especially bees and butterflies, have a color sense and color preferences. Flowers display the colors that lure the insects that distribute the flowers' pollen for cross-fertilization and reproduction.

Insect life is easily the greatest natural enemy of man, next to germs. Science in studying insects is waging a sort of world war for all of us.

REGENT HUNTER ST. EAST

The Cosy Little Theatre just Around the Corner.

PLAYING TO-DAY

A Picture We Are Proud to Show!

"EBB TIDE" (All Star Cast)

From Robert Louis Stevenson's Famous Novel.

LARRY SEMON in "GOLF"

One of Larry's Best.

—PARAMOUNT SCENIC AND TRAVELOGUE—

Seats on Sale Monday, September 17th.

MATINEES 10c and 15c — EVENINGS 10c, 15c and 20c

PEGGY EARLE, THE CHARMING LITTLE DANCER, WITH THE BIG MUSICAL SUCCESS, "LISTEN TO ME," COMING TO THE GRAND TO-MORROW NIGHT.

BUDGET OF NEWS FROM TRENT RIVER

Local Talent Preparing a New Play for Presentation-Personal Mention.

TRENT RIVER, Sept. 18.—Mr. and Mrs. Alex. Roland and son, Donald, of Indian Road, Toronto, motored home yesterday, having spent the past week at "Blair Athol," formerly occupied by Mrs. Roland's brother, Mr. Scott and family of Toronto.)

"Blair Athol" is being re-painted, Harry Wannamaker having the contract.

Mrs. Tom Bennett and Miss Jewell left last week for Toronot from "Killarney."

Mrs. Geo. T. Dickson, Margaret and Addison yave returned to Campbellford from their cottage where Mrs. Dickson spent the summer.

Recent guests at the Cook cottage were Messrs. Geo. A. Kirkendale and Huffman of Cleveland, Ohio; Percy Keyes of Toronto. Guests to-day are Mr. and Mrs. Fred Lane and nephew of Toronto.

BORN—Friday, September 14, to Mr. and Mrs. Thomas J. Brown, Browning avenue, a daughter.

Mrs. Hendren of Norwood is spending a few days with her daughter, Mrs. Tom J. Brown.

The following residents have had the telephone installed and connected up the past week: Tom J. Brown, William Ellis, Tom Tyler and Wesley Redden.

Mrs. Smith and family left for Toronto last week after summering at their cottage here.

The Misses Annie Wight, Laura Louis; Messrs. Tom, Norman and Melville Wight, attended the Peterboro Fair Friday.

Mrs. Jno. Garneau went to Belleville last week to attend the funeral of her sister-in-law, the late Mrs. Robert Rowe, whose death resulted from a car accident near Bowmanville on Sept. 2.

Mr. Jack Christie of Toronto is spending a few days at the Christie cottage.

Mr. and Mrs. Bradford and friends motored here from Toronto and spent Sunday at "Rockwyn."

Local talent are busy preparing for their play, "How the Story Grew," which will be given immediately after the harvest festival on Friday night of this week at the Methodist church.

PLAN TO CARE FOR CHILDREN OF VETS.

American Legion Seems Certain to Assume This Responsibility.

INDIANAPOLIS, Sept. 17 (United Press).—Care of dependent children of world war veterans is certain to be undertaken by the American Legion, in the opinion of national officials of the organization.

This problem, the extent of which is expected to become commensurate with the relief of disabled veterans, will be one of the principal reports to be presented to the national convention of the Legion in San Francisco in September.

The Legion's war orphans committee will meet here Sept. 15, to assemble data for the convention's consideration.

The exact part the Legion will assume in the up-bringing and education of the children of dead veterans is still uncertain, owing to varied plans presented for consideration.

Placement of orphans in homes of nearest relatives, with financial support for the guardians, or further placement with foster-parents may be considered in the final outline.

Colonies of Children

Still another method to be considered is the grouping of a small number of children in colonies, under care of a housefather or mother, with sustenance afforded by the state or nation.

Institutional care of great numbers, with a view to educational and vocational training, through the establishment of regional or national homes, will be given consideration though the method is not so favorably regarded as it was a few years ago.

According to the committee's figures, within eleven years after the close of the war, 35,000 children of world war veterans will need such care.

George A. Withers, of Clay Center, Kansas, who heads the committee on war orphans, will report to the committee the findings of a year's personal investigation of the problem.

A questionnaire has been addressed to legion department officials asking them for a statement of the extent to which the legion should take part in the programme of caring for the orphans of veterans.

Six States Have Acted

Six states have made specific provisions for care of dependents of veterans in their own departments. Many other states will consider formal action at the state gatherings with a view to instructing delegates to the national convention.

In Michigan a home has already been established. It bears the name of "American Legion Children's Billet" and is caring for many children under the direction of legion authorities.

In Kansas a movement is under way to take advantage of the offer of Dan. Dabney, a wealthy Kansan, to give the legion 360 acres of land and an endowment of $25,000 in cash for such a purpose if the legion raises $100,000.

At the committee meeting here Saturday, it is expected that other states will suggest plans for consideration and inclusion in the report which will be made to the delegates at the fifth national convention.

WILL CARRY RELIEF TO JAPAN FREE OF CHARGE

MONTREAL, Sept. 18.—The Canadian Pacific Railway will contribute the sum of $25,000 for the relief of the sufferers in Japan, and have also decided that supplies of Canadian foodstuffs and clothing donated or purchased with money donated for relief work will be transported free over the company's rail and steamship lines.

The directors of the company are naturally deeply gratified that two of its vessels, the Empress of Australia and the Empress of Canada, were able to be of material assistance at the time of and immediately after the disaster.

TERRIFIC STORM SWEPT OVER PARTS OF JAPAN.

YOKOHAMA, Sept. 18.—(Canadian Press). — Temporay barracks here were flooded during terrific storm Saturday and five thousand persons are missing.

HOW TO SLEEP 3-IN-A-BED

YES, it CAN be done—but not like this.

The trouble is, most people go to bed with "something" on the mind—or ON THE STOMACH!

The answer is, no matter what the day has brought forth to upset your mind and digestive organs, take Beecham's Pills when you retire.

Though in no sense a "sleeping potion," this 80-years-famous household medicine so harmonizes the system that you can sleep in quiet and perfect rest, even in two feet of bed space.

Beecham's Pills are as efficient and harmless for children as for adults—sweetening the stomach, invigorating digestion and stirring liver and bowels to natural activity.

At All Druggists—

NEWS MARMORA AND DISTRICT

Many Radio Fans in Marmora—Personal.

MARMORA, Sept. 18.—The number of radio "fans" in Marmora and Deloro is rapidly increasing as the sharp, clear, and frosty nights come on. Several received the results of the Dempsey-Firpo fight in New York Friday evening long before it became known by wire.

Mr. James Rice has rented the house vacated by Mrs. M. Crawford and will occupy it in the near future.

Several Marmora citizens attended the Peterborough Industrial Exhibition.

The G. W. V. A. special motion picture "The Great Impersonation," held in the town hall Thursday evening was, according to the critics, one of the best held in Marmora for some time.

Personal News

Mr. W. W. Head, of Peterborough, was in town on Wednesday.

Mr. and Mrs. George Pressics, of Midland, are visiting the latter's parents, Mr. and Mrs. Fred Burns.

Mrs. Wm. Burns is recovering from her serious illness.

Mr. Crawford O'Connor has been engaged as teacher at Owen Sound, and left for that place on Sunday.

Miss Gertrude Maloney went to Brockville on Friday where she will train for a nurse.

Mrs. Shaw, of Toronto, formerly Mrs. Lydia Gray, is visiting her parents, Mr. and Mrs. Wm. Gray.

Mr. and Mrs. Garnet Kennedy and Mr. Carman Kennedy, are visiting Mr. Kennedy's parents, Mr. and Mrs. A. Kennedy.

Mr. C. A. Bleecker and family moved down from the lake last week.

Mrs. Thos. McInroy returned home Thursday from Detroit, Mich., where she has been visitin her daughter, Pearl, for some time.

Mr. Stafford Clement, of Maribank, visited his mother over the week-end.

HASTINGS VILLAGE AND THE DISTRICT

HASTINGS, Sept. 18.—Mr. James Craighead of Havelock spent Monday in town on business.

Mrs. Robt. Cole and daughter Margaret of Timmins, are the guests of Mr. and Mrs. R. N. Simpson.

Messrs. H. T. Lambert and J. J. Masterson were visitors to Peterboro Monday.

Mrs. J. H. Hess and Mrs. L. Learmouth spent Monday in Norwood.

Messrs. Gordon Overland and C. Peterson visited friends in Havelock Sunday.

Mr. Carlos Runnels is visiting friends in Toronto.

Miss Ruth Brooks spent the week-end with friends in Lindsay.

Mr. and Mrs. J. Freeman of Burnley were the guests of Mr. and Mrs. I. F. Simpson on Sunday.

Mr. and Mrs. Clarence Ibey and Mr. and Mrs. H. Alexander visited friends in Ivanhoe Sunday.

Mr. R. H. Cole of Campbellford spent Monday in town.

THEATRES

AT THE ROYAL.

AT THE ROYAL—C ZEIHR DAILY BROADWAY PLAY PROVES A WINNER IN PICTURE VERSION

When you see a picture as entertaining, as amusing and as thrilling as "The Broken Wing," from the Dickey-Goddard play which opened last night at the Royal Theatre, you are apt to wonder just what quality it is that distinguishes it from the usual type of film offering.

In this instance we are convinced that the success of "The Broken Wing" is not dependent upon a single element but upon that combination so seldom arrived at in producing a motion picture. In the first place, B. P. Schulberg who personally supervised its making, secured a play which offered every possibility for filming—humo., excitement, atmosphere.

Airplane Crashes

The story gets away to a spectacular beginning when Philip Marvin, rich New Yorker, undertakes a record air flight. Near the Mexican border, his plane goes wrong, his mechanician falls overboard and his machine drops into the home of Inez Villera, piquant Spanish maid who has given the powers above thirty days to send her an American husband to avert her marriage to Captain Santos, chief of an outlaw band. She nurses him back to health and wastes no time in convincing him that he is her King of Hearts.

Although his physical health is restored, Marvin can remember nothing that happened before his fall but the enterprising Inez has searched his belongings and found on his undergarments the identifying initials, "B. V. D." At the earliest opportunity she and her beloved "B. V. D.," as she now calls him, steal away to the nearby padre and are about to announce the glad news when Philip's American wife arrives.

Rival Factions Clash

All of which are interesting complications but everything works out in the end by the introduction of some stunt flying and a thrilling battle between bandits and Federals.

An almost perfect cast has been assembled to warrant the phrase, "all-star." Conspicuous among its members in Kenneth Harlan, who very nearly approaches perfection as a typical American hero. Miriam Cooper is convincing and pretty as the vivacious Inez, and Walter Long mixes hiumor with villainy and steals most of the laughs.

A Film Event

"The Broken Wing" is a picture your friends are sure to talk about. You will want to see it and if you don't, it is the opinion of this reviewer that you will have missed something very worthwhile. It could have been advertised as a six-act comedy for the laughs come thick and fast.

RIVALS 'BETTER OLE' AND 'ALF'S BUTTON'

"Me and My Gal" English Comedy Sensation at Royal Thursday.

Fresh from record-breaking runs in the old country comes the English comedy success, "Me and My Gal."

"Me and My Gal" is a story of a London flower girl whose personality has taken England by storm, so much so that she is now almost a national figure over there.

Miss Betty Balfour, England's foremost comedienne, takes the part of Squibs, the flower girl, and has secured such remarkable success that some of the reviewers acclaim her the feminine Charlie Chaplin, and others say she combines the fun-making proclivities of Chaplin with all the winsomeness of a Mary Pickford.

The film itself was naturally compared with "Alf's Button" and "The Better 'Ole," famous comedy successes of former days. Some hold to be better than these past successes and others hold the opposite. The majority, however, favor "Me and My Gal," on the strength of its adding a distinctly romantic and piquant touch to the humor of the "Better 'Ole" and "Alf's Button."

"Me and My Gal" will have its premiere showing at the Royal on Thursday and it is expected to meet with the same extraordinary success in Peterborough that it enjoyed in England and all the large Canadian cities.

TRANS CANADA THEATRES LIMITED

AT THE GRAND.

"LISTEN TO ME."

With many novelties, gorgeous scenery, beautiful costumes, metropolitan cast and betwiching chorus, the brilliant musical entravaganza, "Listen to Me", will be presented at the Grand Opera House, Wednesday evening.

"Listen To Me" towers above anything previously presented in modern extravaganza. It has a fantastic story entwining a wondrous setting of scenic splendor. The book, lyrics and music are the work of Charles George, author of "My China Doll" and "Go Easy Mabel."

The story opens with a scene over the roof tops of New York City, seen from to top of the Times Build ing; through cleverly contrived mechanical devices this scenes passes into a lurid presentation of Dante's inferno, where Satan vainly stalks administering punishment upon the immortals that have been condemned to his domain. From the miraculous touch of an immortal, hades is thrown into confusion, from which everything takes the appearance of the frigid zone. A wild blizzard sweeps over the desolate huts, while dog teams & Eskimos serenely revel amid the fury of storm. Then the scene changes from the frozen North to the mystic realms of candyland, then the temples of sweets gradually dissolve into the vicinity of Cupid's post-office.

The wonderful novelties and glittering transformations of "Listen To Me" leave nothing undone to the imagination, and the remarkable cast includes. Ross Robertson, Joe B. McGee, Gates Austin, Eddie Walkup, Peggy Earle Valerie True, Margurite Williams and the twenty dancing chorus.

AT THE REGENT.

"EDD TIDE" STORY OF REGENERATION.

Human Drama Ably Presented By An All-Star Cast.

What more moving human drama has ever been recorded than that of a man on the ebb tide of life—one who has "made a success of failure"—who suddenly and unexpectedly, even to himself, rebels against the well nigh overwhelming poison of life's darkest waters, the drug of the ebb tide, and makes a soul touching fight to return on the new tide to the beach of regeneration?

That is the spectacle, most vividly presented, in "Ebb Tide," a new and gripping Paramount picture, which will be the big feature at the Regent Theatre to-night. Of course there was strong inducement for the regeneration of the Oxford scholar, played by James Kirkwood. It was love, in the form of dainty Lila Lee. It is doubtful that you will ever be treated to a stranger and more dramatic story of regeneration than that on which "Ebb Tide" is based.

The picture was directed by George Melford and is a worthy production, as may readily be judged by the fact that with Mr. Kirkwood and Miss Lee heading the all-star cast are George Fawcett, Noah Beery, Robert Hatton and Jacqueline Logan, all seen in dramatic roles.

GRAND OPERA WED. NIGHT NIGHT, SEP. 19

PRICES 50c-75c-$1.00-$1.50

Seats on Sale Monday, Sept. 17th

AT THE CAPITOL.

When the immortal "Alice" went to Wonderland, she remarked of ensuing surprises, "This is getting curiouser and curiouser." What the little lady's re-actions would be toward a real, modern, very up-to-date "movie" drama of the sex variety is a matter of somewhat interesting conjecture. Perhaps the mental and moral re-actions of the youth of this generation might be more interesting still to educationalists and reformers generally.

Gloria Swanson is here in "Bluebeard's Eighth Wife." Gloria has been here before, but we haven't seen quite so much of her as we may in this picture. The display of amazing gowns advertised for this production might be paraphrased as the amazing display of a daring lady.

An ultra picture of the jazz age. The ingenuous and simple love story of a somewhat corpulent gentleman who is already supporting seven wives and whose fancy lights on an eighth. At one time, divorce was almost unknown in Canada. Now, it is recognized in the most select circles, and, if the educational influence of the films is not overexaggerated, doubtless the time will come when the eighth love of an oft-married gentleman will appear as romantic in real life as it attempts to do on the screen. However, just at the moment, it appears, as our English cousins would say, "a bit thick."

The heroine, the daughter of an impoverished French marquis, is slightly peeved when her seven predecessors present themselves to her on her wedding morn. However, her chief trouble seems to lie in her uncertainty about her husband's real love for her. She tests it in various exotic ways, even going to the bother of introducing a very drunk gentleman to her most private apartments, in a scene that resembles one of the bedroom farces that were supposed to have gone out of fashion on the stage some time ago. However, even a much-married man can retain his faith in womanhood. In face of the most peculiar evidence, her husband trusts her, and all ends happily.

There is an interesting and entertaining comedy in "Back Fire," with Lige Conley, and the usual run of Capitol short reels.

A Crashing Success!

The Original Play One Year on Broadway!

A Great Cast, including Kenneth Harlan and Marian Cooper, and it's at the

ROYAL

NOW! RIGHT NOW!

Matinee Daily at 2.30. - 11c and 15c
Evenings at 8 p.m. - 11c, 20c, 30c

B. P. Schulberg presents

The BROKEN WING

PREFERRED PICTURES

A TOM FORMAN Production

SEE IT WITH MUSIC

Where Every Attraction Gives U Satisfaction

Pst--Sh--It's a Copper

It aint a Copper, Sam! It's a Blomin' 'Oax.

I Tell yer It's a Copper. My Name is Johnny Walker, and watch me walk.

Blimey! It's the 'Andsome Copper from Piccadilly Circus.

THE ROMANTIC ENGLISH COMEDY SENSATION

'ME AND MY GAL'

Produced By WELSH PEARSON

Fresh From Record Breaking Runs in the Old Country

ROYAL

THUR. FRI. SAT. 2.30 and 8 p.m.

Where Every Attraction Gives "U" Satisfaction

THREE HOME RUNS IN SUCCESSIVE INNINGS

George Kelly of the New York Giants Believed to Have Set New Mark in Hitting.

Wonderful Average.

CHICAGO, Sept 18—George Kelly of the New York Nationals probably established a baseball record to-day for home run hits consecutively in succeeding innings when he made a homer in the third inning, another in the fourth and a third in the fifth in yesterday's New York-Chicago game. According to old baseball men and statisticians the feat has never been accomplished before.

The nearest to it according to records of modern baseball, was in 1921 when Ken Williams of St. Louis hit three home runs in a game against the Chicago Americans. Among the old-time records both Bobby Lowe of Boston, 1894, and Ed. Delehanty, in 1896 made four home runs in a game, but the records do not show that these were made consecutively and according to baseball men it is highly improbable that they were made in consecutive innings.

Kelly's Batting "Bee"

CHICAGO, Sept. 18. — George Kelly of the Giants was the hero of an old-time batting bee yesterday, in which the world's champions defeated Chicago 13 to 8, in the final game of the series, thereby earning an even break. Kelly established what is believed to be a world's record in modern baseball when he smashed out three home runs in three consecutive innings—the third, fourth and fifth. In addition he drove a double and a single making five hits in as many times up. Score:

New York . .004 132 3o0—13 16 0
Chicago .....000 130 101— 6 11 4

Bentley, Jonnard and Gowdy, Gaston; Alberge Fussell, Bush and O'Farell Hartnett.

Marquard Beat Pirates

PITTBURGH, Sept. 17.—Effective pitching by Marquard while his team-mates pounded two Pirate pitchers win the first game of the series for Boston to-day 8 to 1. Cooper was hit hard from the first inning and was relieved after the seventh by Stone, who prevented further scoring. Frank Luce, of the Flint Club Michigan-Ontario League joined the Pirates to-day and played a portion of the game in left field. Score:

Boston..... 301 002 000—6 13 1
Pittsburgh....000 001 000—1 7 2

Marquard and O'Neil; Cooper, Stone and Schmidt.

Four Out of Five

ST. LOUIS, Sept. 18.—St. Louis made it four out of five over Philadelphia by winning the final game of the series yesterday 6 to 5 a four run rally in the fifth against three visiting pitchers giving the Cards the contest. Score:

Philadelphia .. 030 100 001—5 0 1
St. Louis . . .000 240 00x—6 13 2

Behan Bishop Head and Henline Toney and Niebergall.

SIKI MEETS NEGRO.

PHILADELPHIA, Sept. 18.—(Canadian Press)—Battling Siki, the Senegalese boxer, was today signed to meet George Godfrey, the negro fighter, in Philadelphia, October 8, in an eight-round, no-decision bout, according to an announcement made by Jack Hanlon of this city. Godfrey helped train Jack Dempsey against Tom Gibbons and Luis Angel Firpo.

NIAGARA FALLS HERE SATURDAY

Meet Lakeviews in First of Junior O.B.A.A. Finals

The first of Peterboro's O.B.A.A. teams to figure in a final game at Riverside Park this year will be the Lakeviews, who will clash with Niagara Falls on Saturday afternoon in the first of the final series for the Junior championship of Ontario. The Peterboro crew have gone through the season undefeated in their own class and their only loss this year was a one-run defeat at the hands of the C.G.E. team, last year's intermediate champs. They won the local honors without a slip and have beaten Oshawa and Kingston both home and abroad in the O.B.A.A. series, so they go into Saturday's final game with a clean slate.

Niagara Falls have been beaten this season but their record is a good one and the decisive manner in which they triumphed over Brantford in the play off game at Merriton Saturday show they have a formidable team.

Manager Lew Lebarr will send Frank Whitehouse his sterling left-hander in against the Cataract crew in Saturday's final and local fans are confident that the southpaw will be able to tame the opposition.

The fans are expected to rally to the support of Peterboro's representatives in the Ontario finals. Many of them have been clamoring that home material should be used on Peterboro's teams and here is a chance ao help along real home material. The Lakeviews deserve and should get the support of the entire baseball community in their effort to bring the Ontario honors to Peterboro.

Big League Standings

INTERNATIONAL.

	Won.	Lost.	P.C.
Baltimore	106	53	.666
Rochester	98	63	.608
Buffalo	80	77	.510
Toronto	79	77	.506
Reading	79	79	.500
Syracuse	70	89	.440
Newark	60	96	.385
Jersey City	61	99	.381

NATIONAL.

	Won.	Lost.	P.C.
New York	88	54	.620
Pittsburgh	81	58	.583
Cincinnati	83	58	.589
Chicago	74	66	.529
St. Louis	73	67	.521
Brooklyn	67	70	.489
Boston	46	92	.333
Philadelphia	45	92	.328

AMERICAN.

	Won.	Lost.	P.C.
New York	92	47	.662
Cleveland	72	62	.537
Detroit	67	64	.511
St. Louis	67	66	.504
Washington	66	70	.485
Chicago	60	74	.448
Philadelphia	58	74	.439
Boston	54	79	.406

YANKEES LOSE TO CLEVELAND

Ruth Walked Four Times For Total of 156 Passes.

NEW YORK September 17. — The Yankees were delayed in the clinching of their pennant here today, losing to Cleveland, 6 to 2. It was Cleveland's first victory in six games. The great left hander Sherrod Smith, pitched a steady game against New York while Cleveland drove Bush into retirement in five innings. Roettger, a young pitcher, did well in the last four innings for New York. The only run scored off him was the result of Speaker's homer. Ruth was walked four times by Pitcher Smith, giving him 156 bases on balls. Score:

Cleveland .. ..020120100—6 13 0
New York .. ..001010000—2 7 1

Smith and Myatt; Bush, Roettger and Schang.

Archdeacon Starts Well.

BOSTON, Sept. 17. — Chicago and Boston split even on a double-header to-day. Thurston held Boston to six hits in the opener which the visitor won 6 to 1. Boston won the second game, to 5, mainly through Flagstead's timely hitting. His double in the eighth scored two runs and he in turn scored on McMillan's single. In the ninth with none out and two men on bases, Quinn relieved Ferguson and struck out two, a third batter flied out ending the game. Archdeacon joined the Chicago team to-day from the Rochester club in the International League. His work as lead off man was excellent, and he made a single and a double in each game. The scores:

1st game—
Chicago .. ..020103000—6 12 0
Boston .. ..000000100—1 6 1

Thurston and Crouse; Fullerton, Howe, Blethen and Picinich.

2nd game—
Chicago .. ..101020001—5 13 1
Boston .. ..00120003x—6 11 0

Cvengros, Leverette and Schalk. Ferguson, Quinn and Devormer.

Senators Get 31 Hits.

WASHINGTON, September 17. — Washington defeated St. Louis twice to-day, 5 to 4, in the first game which went ten innings, and 12 to 2 in the second which was called in the seventh on account of darkness. Walter Johnston got credit for both of the victories, finishing the first game and twirling the second. The Nationals collected 31 hits in the two contests. Scores:

1st game—
St. Louis .. ..0003100000—4 8 0
Washington .. .. ..0210001001—5 17 0

Bayne, Vangilder and Collins, Wartmouth, Marberry, Johnson, and Ruel.

2nd game—
St. Louis .. ..1001000— 2 6 3
Washington .. ..403500x—12 14 2

Danforth Root, Grant and Severcid; Johnston and Ruel.

Two for Athletics.

PHILADELPHIA, September 17. —Naylor and Heimach were too much for Detroit to-day, and Philadelphia won both games of a double header, the first, 2 to 0, and the second 4 to 3. In the opening contest Naylor blanked the hard hitting Tigers with five scattered hits, while in the wind up Heimach was always the master of the situation. Scores:

1st game—
Detroit .. ..000000000—0 5 1
Philadelphia .. .. ..10010000x—2 10 0

Dauss, Olsen and Bassler; Naylor and Perkins.

2nd game—
Detroit .. ..002001070—3 11 1
Philadelphia .. .. ..00011020x—4 10 2

Pillette, Francis and Woodall; Heimach and Perkins.

SINGLE SCULLS TITLE TO GARRETT GILMORE

Defeated Walter Hoover By Four Lengths at Duluth—Easy For the Challenger.

Winner On Honeymoon.

DULUTH, Minn., Sept. 17.—Handing Walter Hoover the worst defeat he has ever suffered, W. E. Garrett Gilmore of Philadelphia, today won the Philadelphia Gold Challenge Cup which carries with it the world's singles sculling championship.

The race postponed from Saturday, was rowed on the St. Louis Bay mile-and-a-quarter course. The time was 8:39. Gilmore won by four lengths, ten seconds ahead of the former champion.

"Hoover is a good sport," said Gilmore after the race, "and I'll give him a return race probably next Summer at the Olympic trials."

"The best man won," declared Hoover. The former champion said he was twenty pounds over-weight. Asked if he had anything to say about a report that friction between himself and the Duluth Club officals interfered with his training, Hoover said:

"Well if I should say anything now you might think it an alibi. I want Gilmore to have full credit for winning this race."

Taking with him the Challenge Cup, which is valued at $2,500, Gilmore with his young bride and Coach Frank Muller of the Bachelors' Barge Club, left here late to-day for Philadelphia. He expects to reach home Tuesday night.

Weather conditions were not of the best for the race. The air was cool and brisk, but the water was choppy. Gilmore rowed in impressive fashion. Hoover never threatened the Philadelphia.

Known as a fast starter, Hoover lost the lead at the gun. Gilmore shot rightout in front with a quick 38-stroke. Leading by a full length at the half-mile, Gilmore, without apparent effort gradually increased his advantage to six full lengths at the quarter mile mark.

Then the challengenr dropped to a steady 32, taking things easy while the slow-moving Hoover struggled to overtake the flying visitor. During the last half mile Hoover gained a couple of lengths finishing four lengths to the rear.

When Hoover won the gold challenge cup at Philadelphia in June, 1922 defeating Gilmore and several other scullers he finished in 7:34, said to be a world's sculling record for the mile and a quarter.

SOFT BALL FINALS IN GIRLS LEAGUE

Colonials and C. G. E. at Central Park Wednesday, 5.15 p.m.

The final game for the championship of the Girls' Softball League will take place at 5.15 o'clock tomorrow, Wednesday evening, at Central Park between the Colonials and C.G.E. teams. The Colonials won the first section and the Canadian General girls captured the second after a keen fight. To-morrow's game should be the best of the season and will likely attract a big crowd of fans. The rivalry between the two teams is intense and both will have a squad of rooters in attendance. The Bond Cup will be presented to the winners while the W. H. Bradburn Shield will go to the runners up, the presentation in each case to be made by the donors immediately after the game.

Carpentier Seeks Bout With Gibbons.

NEW YORK, Sept 18.—(Canadian Press)—Tex Rickard, promoter of the Dempsey-Firpo championship fight at the Polo Grounds, announced today that he had received a cablegram from Georges Carpentier French heavyweight star, who was downed by Dempsey in 1921, expressing a desire to meet Tommy Gibbons, St. Paul fighter, in a 15-round bout at Madison Square Garden.

Rickard said he would be glad to make arrangements for such a fight if the men could be brougt to an agreement on terms. He has written to Gibbons.

NEW TERMINAL COMPLETE FOR WEST FORT WILLIAM.

Will Facilitate the Movement of Grain From the West to Head of Lakes.

MONTREAL, Sept. 18.—According to advices received here last night by S. J. Hungerford, operating Vice-President of the System, an important link in a chain of greater railway facilities for the Canadian National Railways was welded with the opening here yesterday of the new Neebing Terminal just outside West Fort William. The Neebing yards it is claimed, are the most modern in their equipment of any railway terminals in Canada and their purpose is to further speed up the transportation of grain from the Prairie Provinces to the head of the Lakes, and of merchandise from east to west, with a total trackage of over 43 miles and a handling capacity of 2,00 cars daily, the new terminal is expected to hasten both east and west very appreciably.

Between Winnipeg, and the new terminal there are 2,225 cars of 1923 wheat much of which will arrive at Neebing terminal during the day and rush of the season and all of this will be classified and distributed through the new terminal.

Freight trains from both east and yest terminate their runs at the Neebing yards instead of as formerly at Mission and other terminals.

LEAFS TIE IT UP WITH TWO HOMERS

Wingo Hit For Circuit Twice in Buffalo.

BUFFALO, N. Y., Sept. 17.—Buffalo and Toronto remain tied for third place in the International League race. To-day they played a tie game 9 and 9, the contest being called to allow the Maple Leafs to catch a train for home. Buffalo was two runs ahead until the ninth when both Wingo and Onslow hit over the right field fence for home runs. Wingo also hit a homer in the fifth driving in four runs. The score:

Toronto..... 100 042 002—9 13 0
Buffalo .....020 303 01o—9 12 1

Fullerton, Doyle and Hill, Vincent; Fisher Mohart and Urban.

Connelly's 20th Homer

READING, Sept. 17.—Reading took the entire series from Newark by winning to-day's game 4 to 2. Connelly hit his twentieth home run in the first inning. Wigglesworth also hit a homer. Reading was the "visiting" team. Score.

Reading .....300 000 100—5 4 o
Newark .....100 000 10o—2 4 2

Martin and Lynn; Nossett and Devine.

THISTLES AND VETS PLAY TIE

Local Soccer League Leaders Each Scored One Goal Saturday.

In a well contested game at the Oval on Saturday the Thistles and the Vets scored one goal each, leaving them as before equal at the head of the league.

The game commenced at 3.50, with neither wind nor sun to favor either team. The Thistles kicked off and made a dash for goal, but were checked and the Vets raided the other end, forcing two fruitless corners. The Thistles returned to Griffin's end where Hutton shot past an open goal. From the goal kick, Melville on the Thistles right secured the ball for Richmond to head over. The Vets then returned the play and McKay was forced to concede a corner, which Sharman kicked past. This was closely followed by another fruitless corner for the Vets. The Thistles then brought the game back to the other end where Richmond hit the upright with Griffin well beaten and Dawson who was playing a fine game at centre half, put in a hot shot which Griffin saved in fine style. Dyer took the ball down the field again, to be fouled in the penalty area. From the penalty kick he scored past McKay for the first counter in the game.

After the kick off play was in mid field till half time was called. Vets 1, Thistles 0.

Quickly Equalized.

On resuming, the Vets crossed the ball to their left, but Melville secured and ran up the field, to give to Hutton who crossed right to Richmond who made no mistake, landing the ball in the net for the Thistles only counter. From the kick off, the Thistles got possession, and Richmond takes a free kick for handling by Wade. Griffin clears, but Thistles force a fruitless corner. Sharman got away on several occasions after this but he finished badly, except on one occasion when McKay saved on the post. Richmond took a run up the field for Crowe to give away a corner, which was unproductive. On the return the Vets gave McKay a hot time, and get a free kick for McKay carrying the ball.

Wade Injured.

The Thistles clear and take the play to the other end, where Wade was injured by being struck by the ball and had to retire. For a few minutes Griffin had a busy time and gave away a corner when Dawson put in a lovely shot for him to tip over the bar. Melville took the corner and kicked past. Wade then resumed and relieved the situation. Play ran from end to end with both teams trying to score. Wade gave away a corner in attempting a pass back, but Burgess kicked behind.

Full time arrived with the Thistles pressing. Final score, Thistles 1, G.W.V.A. 1.

The Line Up.

The teams were:

Thistles—McKay, Anderson and Rae, Jackson, Dawson and Burgess, Melville, Hutton, Richmond, Williams and Summer.

G.W.V.A.—Griffin, Crowe and Chambers, Burrows, Wade and Hurrle, Chambers, Bestard, Dyer, Blowers and Sharman.

Referee—Mr. J. Russell.

The two teams have been very evenly matched throughout the season. In the league they have played two draws and won one each, while in the cup competitions, the Vets have two victories as against one by the Thistles. The competition is drawing to a close and the final resting place of the league cup is still in doubt. This should create a lively interest in future games.

SAYS DIABETES HAS BEEN CONQUERED.

Address By Prof. J. J. R. McLeod of Toronto Before British Board.

LONDON, Sept. 18. — (Canadian Press Cable). — "Diabetes has been Conquered," was the text of the address delivered yesterday before the British Association for the advancement of science by Professor J. J. R. McLeod of Toronto who was associated with Dr. Banting in producing the Insulin treatment.

Prof. McLeod showed how successive efforts had been made to extract Insulin from yeast but probably through bacterial action these experiments had not been uniformly successful. Dr. Banting, he said, had proved that continued periodical injectin brought sufferers back to health and possibly time would show that prolonged treatment would permanently restore health.

Prof .McLeod said the action of the British Medical Council assured an adequate supply of insulin for Great Britain which country was independent of foreign supplies. The unit price was now 25 shillings weekly for two daily injections and would become lower as production increased.

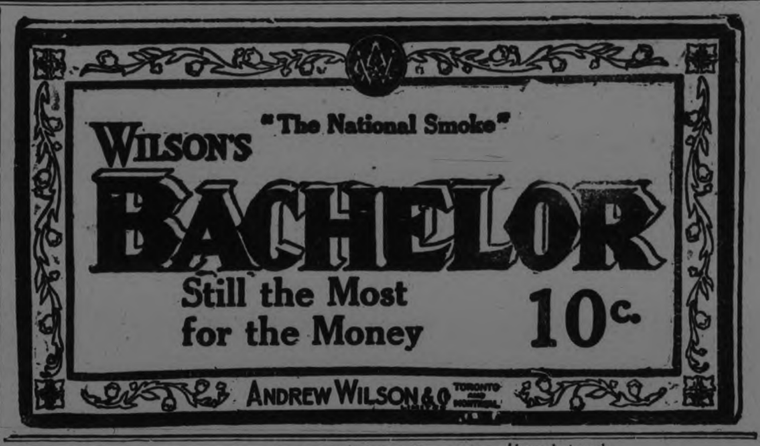

OTTAWA'S RUGBY PROSPECTS GOOD

Dave Harding of Queen's and McCormick of Argos Are Acquisitions.

OTTAWA, September 18 (Canadian Press). — Ottawa's prospects for a successful showing in the I.R.F.U. this season are very bright, according to Coach Silver Quilty.

The addition of two star backfield players, Dave Harding of Queen's championship aggregation, and McCormick, who teamed off with Lionel Conacher on Argo's rear division last year, bring added strength.

Over thirty candidates attended yesterday's workout, which was one of the largest to date, and a fair idea as to how the locals will line up against M.A.A.A. in their opening game of the season on 29th September, was given when the teams lined up. The first team, classing them as the regulars, was composed of McCormick and Tubman, backs; Connell and Harding, flying wings; Rheaume and Buels, outsides; Miller, quarter; Shaw, snap; Humphries and Emmerson, insides; Baker and Brian Timmis, middles.

Eddie Grain, formerly of McGill, who is expected to make the Big Four squad this season, possibly at outside wing, was an absentee.

GOLD

The quest for gold recognizes no barriers. Dr. Thewlis, writing in American Medicine magazine, tells of one of his patients, a refiner, who had been repeatedly buying gold from a stranger. Finally he asked where the gold came from. The stranger confessed that he was manager of a crematory and that he sifted the ashes of the dead, recovering the gold from their teeth.

MILLBROOK OLD BOYS TRIBUTE

Judge Vance of Barrie Congratulates Committee of Recent Re-union.

MILLBROOK, Sept. 18.—Letters and other expressions of appreciation of the pleasant time enjoyed during the Reunion continue to be received by members of the executive committee.

Among others Judge Vance, of Barrie, writes, in part: "I want to congratulate the committee upon the success of their efforts to have an Old Boys' Reunion. I enjoyed it very much, and the arrangements seemed to me to be quite satisfactory. Of course it is impossible to suit every person, but the main thing was to get the former boys and girls there and in that there certainly was success. I was compelled to leave on Tuesday morning and therefore did not have a chance to see any of the promoters, hence I take this way of expressing my appreciation of the efforts made on our behalf.

"I was very glad to know that the financial end also will be satisfactory, but if this should not be the case I am quite sure all former boys and girls would be willing to help. I have read with interest the accounts that appeared in the papers of the affair, and of course these accounts will go into my papers as part of my history.

"The only thing that I regret is that we didn't have four or five hours more for that school on Monday morning. I was loaded for something of that kind and I know that others were also, and could have put in a very enjoyable after noon there if things had not been so crowded. However, that cannot be helped and perhaps it is just as well to have the thing wind up that way with the desire for more. Yours sincerely,

G. M. VANCE."

$100 Bequest to W. M. S.

Through a bequest of the late Miss Lillie Pendrie the Woman's Missionary Society of the Methodist church will benefit to the extent of $100, that amount having been left to the Millbrook Auxiliary. Miss Pendrie was for several years the faithful and efficient treasurer of the local branch and always an interested and dependable worker. The increase in the funds will be the more gratefully received in view of the special demands made necessary by the recent disaster in Japan.

Died: In Millbrook, on Thursday, September 13, 1923, W. S. Given, in his 64th year. The funeral, under the auspices of Millbrook I. O. O. F. No. 308, will take place from the family residence on Tupper Street, on Tuesday, September 18, at 3 p.m Services at the house at 2.30 p.m. Interment in the Presbyterian cemetery.

Personals

Mr. David Fowler, who has been enjoying a month's trip to the Pacific coast visiting friends at Vancouver and at various points en route, returned home last week.

Mrs. (Rev.) R. J. Stillwell, of Monteagle, Tenn., who was home for the Reunion visiting her mother, Mrs. W. H. Byam, left for her home in the south last week.

Mrs. E. W. Lamprey, of Vancouver, B. C., who has been the guest of her mother, Mrs. T. B. Collins, left on Monday for a week's visit with her brother, Mr. Walter Collins, at Kitchener. Mrs. Lamprey will return to Millbrook for a short time before returning to Vancouver early in October.

Mr. V. R. and Miss Elleen Hunter, of Cavan, with their cousins, Mr. Dawson and Miss S. Rutherford, of South Monaghan, had a delightful motor trip as far as Niagara last week, spending the week-end with Mr. and Mrs. F. N. Rutherford, at St. Catharines, and returning home on Tuesday.

Dr. W. Montgomery motored from Embro last week, reaching Millbrook on Wednesday and joining Mrs. Montgomery, who has been here since before the Reunion. They expect to leave for home on Monday, Miss Needham accompanying them as far as Toronto. Dr. Montgomery called on many of his former friends in South Monaghan during his stay here, his active practice when located in Bailieboro having extended over a period of eighteen years. Friends in Millbrook also were glad to renew the acquaintance of former years.

Mrs. Clarence Jewell, who has been visiting her aunt, Mrs. E. S. Burnham, last week, left for her home in Madoc on Wednesday, remaining a day with Mr. and Mrs. J. E. Burnham on her way back.

A number of new teachers have been engaged in the schools of the district this year including Miss Stutt, at Fairview, 4th Line, Cavan; Miss May Earle, at Cork; Miss Hardwicke, at Carmel; Mr. R. Sutton, at Cavanville; Miss Alberta Russell, at Mount Pleasant; Miss F. Young, at Fairmount; Miss Blackburn, at Cedar Grove; Miss L. Lindsay, at Beech Hill, and Miss Cochrane, at Pine Grove.

Mrs. Neil Clarke, who has been the guest of her sister, Mrs. E. S. Burnham, for the past ten days, left on Monday for a visit with friends at Lindsay, Fenelon Falls, Beaverton, and Cannington, before returning to her home in Winnipeg.

Mr. R. A. Dook, of the Bank of Toronto staff, is on his annual holidays at present.

Rev. S. T. Tucker was in Warsaw on Monday on church business, meeting the board of the Methodist church at that appointment for discussion of affairs relating to circuit work.

Miss L. Burton is enjoying her annual holiday visiting her sister, Mrs. A. Smith, at Kingsville.

Miss Sadie Might, of the Christie Street Military Hospital, Toronto, is on her annual vacation and is the guest of her sisters, Mrs. Jas. Hautchison and Mrs. T. Douglas, Cavan.

Misses Francis Turner, youngest daughter of Dr. H. A. Turner, and Miss Jean Russell, daughter of Dr. A. Russell, Bailieboro, are attending Peterborough Collegiate Institute this year.

Mr. and Mrs. P. Stinson, and family, are guests of his mother, Mrs. A. Stinson Janetville, at present, expecting to return home this week.

Dempsey Did Not Hesitate

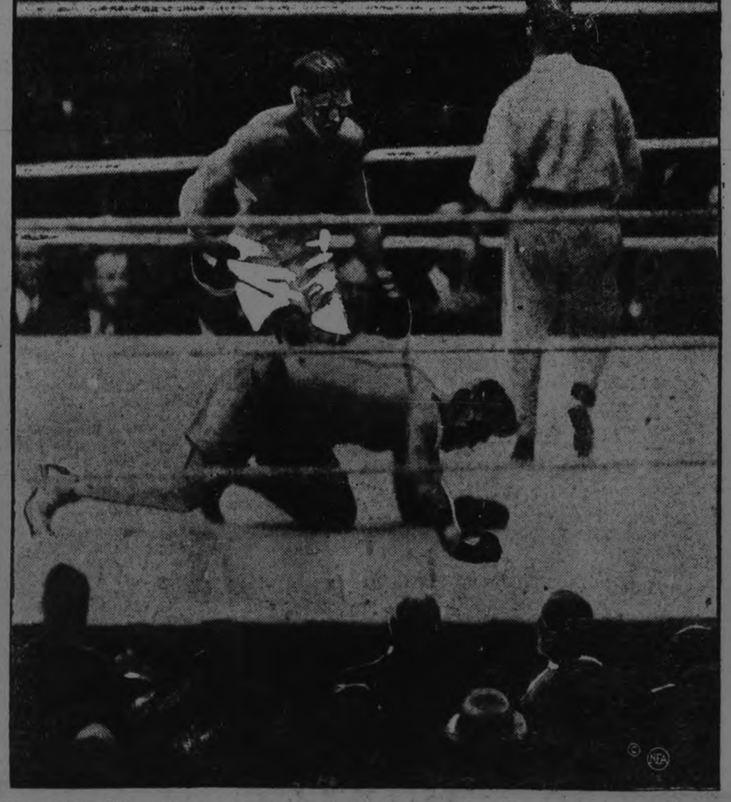

When the first bell sounded at the Polo Grounds championship fight, Dempsey tore in savagely. Before the huge crowd realized what had happened, Firpo was on his knees. This picture was snapped just after Jack had put over the blow that knocked Firpo down for the first of his many falls, before the last one in the second round.

Firpo's Moment of Glory

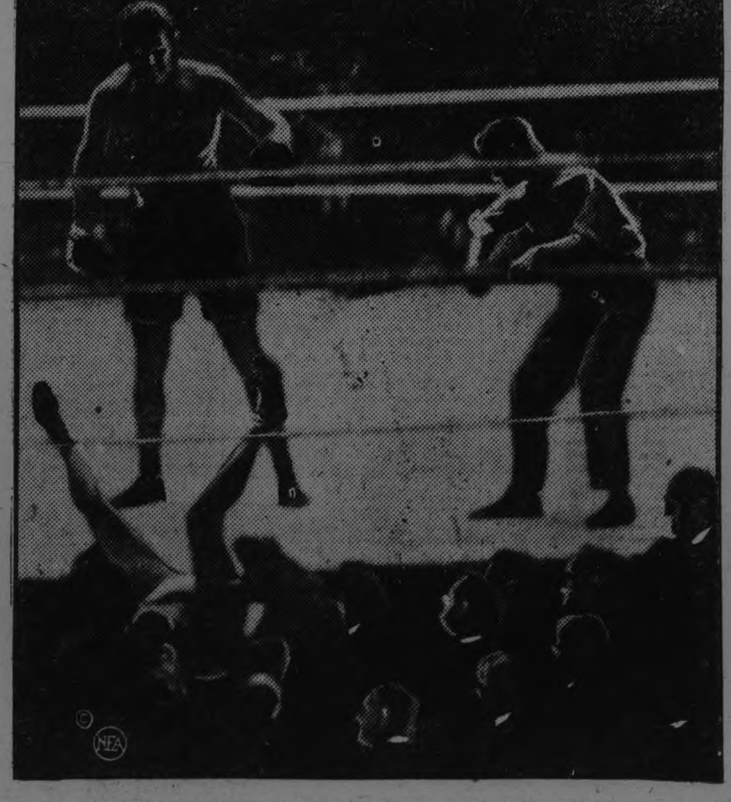

This is the punch that rocked Dempsey's whole body. It was a nasty rap that Firpo landed early in the first round. Through the ropes and unto the shoulders of "Kid" McPartland, one of the judges at the ringside, went Jack. Looked for a minute like it would be a knockout. But the champion was on his feet in a hurry.

Sports

BULL FIGHTERS OF MEXICO GET NICE SALARIES

$150,000 For Season Commanded By Best For Opera Length Season.

NEW YORK, Sept. 18—Those who regard Babe Ruth and Jack Dempsey as the highest paid athletes in the world are invited to consider the case of Gaonita, chief of the bullfighters of Mexico, now summering in Spain. Gaonita—an affectionate diminutive of Gaona—collects more than $150,000 for an opera-length season and is rated a millionaire.

It is declared in Mexico City that boxing and baseball are displacing bullfighting in Mexican popularity. If that is so—and there are indications that it is—and if star baseball players and boxfighters are paid on the same scale as bullfighters, Mexico may have to arrange for still further financial assistance from the international bankers.

Lesser stars, like Silveti and Freg, have made more money in proportion to the length of their careers than any of the star fighters or boxers, not even excepting the meteoric Firpo, who is certain to collect a vast pile of pesos in the near future.

Gaonita lives in a very fine and large house in the embassy district of Mexico City. He owns a number of profitable apartment houses and is a shrewd investor in other ways. He has adopted the American style of capitalizing his fame by permitting his intrepid phiz to appear in advertisements of many kinds. When he quarreled with the proprietors of the big bull ring he could afford to break with them and build one of his own.

Imagine Babe Ruth, peeved with the management of the Yanks, building a rival ball park in New York, or Jack Dempsey setting up a ring in opposition to Rickard's big amphitheatre over in Jersey! It isn't done.

Towards the end of the bullfighting season in Mexico City boxing shows were drawing as heavily as bullfighting and getting larger admission fees. Visits from such well-known fighters as Luis Firpo and Sam. Langford helped to stimulate interest.

Baseball remains in the amateur stage, although admission is charged at the more important games. The rooting is frequently of so ripe and frank a character as to bring pink blushes to the cheek of the most violent American fan.

A BIG BATTLE HERE THURSDAY

C.G.E. and Oshawa Will Clash at Riverside Park in O.B.A.A. Game.

The Oshawa-C.G.E. intermediate O.B.A.A. game to be played at Riverside Park on Thursday is called for 4 o'clock sharp and should attract a big crowd in view of the fact that the Generals must win to stay in the running.

Oshawa won Saturday's game in Oshawa 6 to 2. Murray keeping the C.G.E. hits well scattered. They have Bennett their other heaver ready for Thursday or may send Murray right back at the C.G.E. In any event they will not be weak in the box for both twirlers are said to have a lot of stuff. The local crew will be at full strength on Thursday and are confident of victory no matter who starts against them.

It should be a real lively tussle and looms up like the best intermediate clash of the year.

SOCCER NOTES

The Association decided last evening to award the points to the G.W.V.A., through the failure of Quaker Oats not putting in an appearance on field of play on Sept. 8.

De Laval cricket club notified local soccer that they desired the use of Oval for September 29, which was left to the home clubs.

It was brought before the Association's notice that players had been played in recent games without being fully registered, and Matt Shaw, C.P.C., and Dawson, Thistles, registrations were questioned.

Any team failing to fulfil their schedule games have automatically become defunct, according to rule, but the Executive is awaiting a reply from Quaker Oats. Also that Saturday's game, Quakers and Woollens, be adhered to, providing that a satisfactory reply is received from them, no later than Wednesday evening.

If the Quaker Oats drop out of the League, the Peck Cup final between the Vets and Woollens will be played on Saturday afternoon at the Oval. This match is the alternative.

The following motion was passed to cover the annual general meeting: "That at future annual general meetings, only club representatives, club captains and club secretaries of each club in membership with this Association have a vote."

Read the Want Ads.

PUZZLING PLAYS

(By BILLY EVANS)

The Play

It is possible to have a runner cross the plate after the side has been retired?

The bases are filled there are two men out and two strikes and three balls on the batter. On the next pitch all the runners are in motion so that they can advance the most possible bases should the batsman hit safely.

The pitch is high and wide. The batter does not offer at it and the umpire rules ball four. The runner advancing from third to home stops up when he hears the umpire shout "ball four" and starts to walk to the plate.

The runner on second in advancing to third overran the bag five or six feet. A snap throw from the catcher retired him before he could get back making the third out ending the inning.

The runner coming home from third was still about ten feet from the plate when the third out was made.

Does the run score?

The Interpretation

With the bases filled and the batsman receiving a base on balls the runner on third under the rules is entitled to score.

While the runner going to third was entitled to that base he placed himself in jeopardy when he overran the bag the snap throw from the catcher retiring him for the third out.

The fact that the third out was made before the runner coming home from third actually touched the plate is of no moment. The base on balls with the bases filled entitled him to score and that right is not removed because of careless base running on the part of another player that retired the side before he reached home.

PITCHING PROBLEMS

Pitching has become a serious problem in the major leagues. Not a team in either the National or American League is willing to stand pat on its pitching staff. The various scouts now out in search for promising material have been instructed to pay particular attention to the pitchers and not pass up any pitcher who looks at all worth while.

For some years the advantage has been with the batters by a wide margin. The supremacy the pitchers once held was swept away when all trick deliveries were placed under the ban. This made for an entire change in pitching on the part of a great many big leaguers. Some of the pitchers found it impossible to adapt themselves to a new style and passed out. Others met with varying success in adhering to the new rules.

With the passing of the spitball and all forms of trick deliveries, also came the ban on soiling the ball or the use of resin to help dry the hands and help the pitcher get a firmer grip on the ball. The rules called for the abolition of any and all foreign substances and resin was placed in the list. For years a great many pitchers have used resin. Without it they were unable to get their old time grip on the ball, and in throwing a curve, the hold secured on the ball means everything as to the break.

But even that wasn't enough. In order to give the fans more batting the so-called "lively ball" was adopted. This ball is lively because it is a far superior ball in every way from the cork center to the cover. The result of all these changes produced an orgy of slugging in which the supremacy of the pitcher has passed entirely. The batter now enjoys a wide margin of advantage in his clash with the pitcher.

The batters went even farther in their effort to hold the advantage. Four-piece bats were manufactured, which made for greater driving power. Plugged bats also were used, although it is hard to see the advantage of the plugged bat. It might offer a chance to cheat by loading the bat. However, President Johnson of the American League has called a halt on the bat question by ruling all such bats illegal, and making a player automatically suspend himself for five days when he uses one.

The pitching problem sooner or later will have to receive serious consideration from the men behind baseball. Each year it seems harder to find pitchers worthy of the majors. Perhaps a slight toning down of the lively ball would tend to improve pitching more quickly than any other one thing.

LAWN BOWLING

The Lawn Bowling Club will hold a fruit competition to-morrow (Wednesday) night. All bowlers are invited. Rinks will be made up at 7.30 sharp. The greens are still in fine shape.

LADIES SOFT BALL CHAMPIONSHIP GAME.

The very successful series of games in connection with the Ladies' Soft Ball will terminate to-morrow night, when the C.G.E. and Colonials meet in a sudden death game at Central Park game called for 5.15 p.m. sharp. Alex. Kay umpire-in-chief. Presentation of Trophies for winners and runners-up will take place immediately after the game.

The Bond Trophy presented by Mr. P. Bond and the Bradburn Shield presented by W. H. Bradburn. Both gentlemen will make the presentations.

The Colonials, winners of last year's series are asked to have the cup on hand for presentation. —Com.

LEANS BACK AND LETS THE WORLD GO BY

Miss Mildred Dilks, noted swimmer, takes this comfortable way of resting between swims. Can't blame her, can you? She certainly looks comfortable.

ATHLETIC ASSOCIATION . . HELD ANNUAL GATHERING

All Saints' Amateur Athletic Association last evening held its annual meeting for the election of officers for the ensuing year, followed by a musical programme and service of sumptuous refreshments.

Officers for the year are: Hon. President, Rev. R. B. Grobb, M.A. (re-elected); Hon. Vice-Presidents: Messrs. W. H. Barry, M. Morden, E. Worth, Dobbin, Buller, Richardson; President, Horace Ashmore (re-elected); Vice-President, Burwood Collinson (re-elected); Secretary-Treasurer, George Gimblett (re-elected).

The musical programme was as follows: Readings, Mrs. H. Connolly. Violin selection, with piano accompaniment, Roy and Margaret Rome. Vocal solos, Miss Leah Black and Mr. Wadley. Piano number, Miss M. Willys.

POPULAR SPORT OF TORONTO MARRIED

Conacher Weds Dorothy Kennedy and Off to Pittsburg on a Lonely Honeymoon.

TORONTO, Sept. 18.—(Canadian Press).—Toronto sporting circles learned with some surprise today that the city still has something more than "strangle hold" on Lionel Conacher, popular rugby player and hockeyist, who left for Pittsburg last night, and whose loss to local athletics is amplified by the Toronto morning papers. It seems that Dame Cupid had been making direct hits on Conacher and twenty minutes before he left for his new field of scholastic and athletic attainment last night, he was married to Miss Dorothy Kennedy of this city. Conacher's send off at the station last night, was therefore the prelude to a lonely honeymoon. Mrs. Conacher remained in Toronto.

OPEN CHAMPIONSHIP.

In the second round of the Peterboro Golf and Country Club's open championship, the draw resulted as follows:

J. W. McDermid vs. A. Mowat.
J. P. Bond vs. C. H. Ackerman.
F. C. Webber vs. F. M. Dela Fosse
S. R. Hamilton vs. Dr McPherson.

Each match must be completed by Monday, Sept. 24, at 8 p.m.

LOCAL CADETS WON HIGH PLACE IN SHOOT.

According to the results of the Canadian Rifle League, matches which have just been published in District Cadet orders, the Peterboro Collegiate Institute has taken a high place.

In the miniature match Peterboro was first in the district and third in Canada, winning a special certificate. Cadet Captain Cyril Macdonald, Quartermaster, won the B.S.A. rifle presented by Messrs. Fraser & Co., Montreal, for the highest score in the Province.

In the gallery practice series, Peterboro was first in the district and second in the Dominion.

BOBBINS FOR TEXTILE MACHINERY

Excellence of material and perfection of manufacture are both indispensable in the bobbins which are used to hold yarn in the cotton spinning and weaving industries. The raw material of the bobbin is wood and, from the outset, the user is dependent upon the experience and good faith of the manufacturer in selecting none but the best grades of well-seasoned wood. Good appearance in itself is no guarantee that a bobbin will give satisfactory results in the strenuous service to which it is subjected. Quality of material and design are also required, and even these must be supplemented by the skill of the craftsman. From the earliest days of cotton spinning in Lancashire, British bobbin makers have worked in close co-operation with the spinners and weavers, meeting the innumerable special requirements of the industry and working patiently on special methods of manufacture for the bobbins. Continual research has led to improvements in the seasoning and protection of wood, whilst worldwide experience has resulted in perfection of mechanical details under all conditions of service. As a result of this happy combination of experience and application, British bobbins enjoy a deservedly high reputation, and are used more extensively than those of any other country.

FOOTBALL NOTES.

All players and members of the G.W.V.A. football club are requested to attend a meeting which will be held at club headquarters on Thursday evening at 7 o'clock sharp.

STEEL FILE IMPROVEMENTS

Considering the long period of years during which files have been used by workmen of many trades, it is remarkable how grossly these valuable tools are mishandled and neglected. In use, they are often treated unfairly by the wrong file being selected for a particular job; and when idle, they are often kept in a bag or drawer so that they damage each other, as well as other tools. In the matter of selecting files the amateur mechanic is generally at a disadvantage compared with the more experienced workman and, as almost every household has its "handy man," a leading British steel firm has made up a set of files meeting all ordinary requirements. There are ten files in the set, but two of them are special files, bastard-cut on one side and smooth-cut on the other, so that the set is really equivalent to twelve tools. These have been selected, from the thousands of files available, as being the most likely to be of service to the amateur, the private workshop, the model engineer, and the jobbing workman. The files are mounted in a neat wooden rack so that all can be seen and the desired one selected instantly. A booklet of information tells what each file is to be used for, and how it should be handled, and the set is completed by that oft-neglected accessory, a "file card," with which the files should be cleaned agfter use. The steel used for each file is the most suitable for the purpose, and the teeth are cut accurately to the most efficient form, but these advantage are naturally lost if the file is allowed to become clogged with particles of metal.

ELECTRICITY ON THE FARM

For several years past, some remarkably successful experiments in the application of electricity to farming have been conducted by a British farmer who has the advantage of being also a fully qualified electrical engineer. Apart from demonstrating the commercial possibilities of the more obvious applications of electricity to root-cutting, threshing, sheep-shearing, and so forth, this "farming engineer" has devised new applications and new equipment. Many of these new appliances are being shown at one of the principal British exhibitions, partly as a trade exhibit and partly for the purpose of showing what is being accomplished in "electro-farming." Amongst these exhibits is one showing the electrical "curing" of a stock of green grass which is thus converted into best hay.

A self-contained petrol-electric vehicle with an electrically driven threshing machine represents a great advance on the old-fashioned steam tractor with a belt-drive. An electric incubator, in which warm air is circulated by a fan, accommodates 2300 eggs at a time; and an improved reflector and time switch, for electrically-lighted poultry runs, results in 20 or 25 per cent increase in the number of eggs laid by mature birds. Undoubtedly a wide demand will arise for equipment to be used in these and other applications and we are thus privileged to witness the birth of a new industry, in which the engineer will solve the universal labour problem of the farmer and add to his profits in all directions.

IRONICAL.

A lecturer from Scotland, Dr. W. W. Martin, past 90 years old, delivered a speech on "how to keep young." Next morning he was found dead, victim of apoplexy, in his hotel room at Enid, Okla. Rather ironical, this situation. But, at that, his age is surprising. Authorities on the fountain of youth rarely reach 90. Beating old age is a fine thing to talk about, but Father Time is deaf.

The Big Style Show of the Season For Men

2nd Annual Event

Fashion Craft

2nd Annual Event

FALL CLOTHES CARNIVAL

$1500.00 worth of New Fall Goods Now on Display

All Specially Priced for This Carnival

Undoubtedly this is the Finest collection of Quality Merchandise ever displayed in this store. The Values are Second to None.

This is the opportune time to select your Fall Toggery The Stock is New, Fresh and just what you want is here now.

Suits, Top-Coats, Heavy O'Coats, Hats, Caps, and Furnishings

Watch Ads. for Extra Special Features During this Carnival

Men's Winter O'Coats

We are now making a special showing of Men's Heavy Overcoats. All the newest shades and models. Specially priced from

$25.00 to $50.00

A small deposit will hold the coat you want.

Blue Serge Suit Feature

For Wednesday Only

20 Only Fox's English Serge Suits. Absolutely guaranteed. Single and double - breasted styles. Suit and Extra Pants, Carnival Price,

$29.50

Men's Furnishings

Shirts, Underwear, Hosiery, Gloves, Neckwear, Mufflers, Pullovers and Sweater Coats. A very choice selection.

Hats and Caps

Your Fall Hat is here. Furfelts, silk and satin finish and velours. Priced at

$3.50, $4.50, $5.50 $6.50 and $9.00

Fall Style Show Friday Night. Store Will be Open from 7.30 until 10

Making a Special Showing of New Fall Goods. *Come in and look over New Styles. No Goods Sold Friday Night*

JACK PRIMEAU *Exclusive Men's Wear* 140 Hunter Street

ROBT. FAIR & Co. LIMITED

36 inch Fancy Coat Lining $1.00 and $1.10 yard

WEDNESDAY BARGAINS

New Jet Ornaments 30c to $3.50 each

New Tweed Dress Goods 85c yard
For dresses, skirts, children's wear or boys' suits; 42 inches wide.
ALLWOOL DUVETYNE, IN GREY, SAND AND NEW BLUE, 36-INCH, YARD - **$5.00**

48 inch White Bear Cloth Coating $5.00 yard

54 inch All Wool White Chinchilla Cloth $2.75 yard

$3.00 Fall and Winter Coating $1.25 yard
5 pieces in the lot. Stripe effects. Ladies, secure this bargain for your Children's School Coats; also suitable for boys' suits or pants. 56-inch.

20c Factory Cotton, 34 inch, Wed. 8 yds. for $1.00

40c GREY UNION FLANNEL, YARD - **29c**
An English Flannel in a good heavy weight, 29 inches wide.

30c CHECK, PLAID AND STRIPE FLANNELETTE AT PRICE OF - - 5 YARDS **$1.00**
Suitable for children's wear. Pinks, blues, red and colored stripes; 27-inch.

85c GREY MILITARY FLANNEL, YARD - - - - - **70c**
An English Flannel that will give long service, 28-inch.

45c PLAIN MOULTEN FLANNELETTE, YARD - - - - - **35c**
Extra heavy fleecy finish. Would make great warm nightgowns for the kiddies, or underskirts; 29-inch.

60c UNBLEACHED COTTON SHEETING, YARD - - - - - **45c**
72-inch. Special price for tomorrow on this good Sheeting.

35c ALL-LINEN TOWELLING, YD., **25c**
For rollers or hand towels. White or natural linen shade.

THE NEW SILK VANITY LINGERIE, YARD - - - - - **75c**
You'll like this new material, to be had in pink and salmon, with fine self stripe, 36-inch.

Boys and Girls
1/1 AND 2/1 RIB BLACK
Stockings
A clear-out price for three odd sizes—7½, 8 and 8½ only. Regular up to $1.10, for, pair **75c**

45c NURSES' WHITE UNIFORM CLOTH, YARD - - - - - **35c**
36-inch. For uniforms dresses, aprons.

SPECIAL PRICE FOR CHECK GINGHAMS, YARD - - - - - **25c**
This lot of Ginghams are worth more than the average 25c line. 27-inch.

25c PURE WHITE LONG-CLOTH COTTON, YARD - - - - - **18c**
34-inch. An excellent Cotton for general household sewing.

$2.65 WHITE CROCHET QUILT FOR, EACH - - - - **$1.98**
Hemmed ends. An extra heavy quality in a good size.

$4.00 LARGE SIZE COMFORTERS FOR - - - - - **$3.50**
Covered with floral designed silkoline and well filled.

PERFECT KNIT SWEATER YARN, 4-OZ. SKEIN FOR - - - **75c**
The best Sweater Yarn we know of. Plenty of shades to select from.

NATURAL WOOL SOLE COTTON HOSE, PAIR - - - - - **75c**
Black, extra heavy, with the fine white all-wool sole.

Light Grey Factory Yarn 3 ply. Extra value for lb. 85c

The new Mavilla Coat priced from $45.00 to $85.00
Black, brown and navy are the principle shades. This new line of Coats are sold exclusively by Fair's.

Bolivia and Velour Coats
A comfortable Winter Coat at a medium price. Navy and black. Some with fur collars and cuffs. Priced from $25.00 to $55.00.

New Style Burberry Coats priced from $17.00 to $25.00
A very comfortable, warm Fall and Winter Coat. They come in the heather mixtures with plaid reverse.

All that is New in Dresses is Here
In georgette, Canton crepe and flat crepe and Coat Dresses of tricotine, at a wide range of prices.

$1.10 FLANNELETTE BLOOMERS, IN WHITE AND GREY, 69c PAIR

$1.45 Cream Window Shades on Hartshorn Rollers 37x70 inches - - - - - - - - - - - - - - - - for $1.25

$3.50 FURNITURE TAPESTRY FOR, YARD - - - - **$2.25**
Suitable for covering chesterfields, chairs, etc.; 50 inches wide.

$2.25 SILK MADRAS FOR CURTAINS AT, YARD - - - - **$1.89**
Gold, rose, blue and brown shades; 50 inches wide.

35c and 45c yard wide Cretonnes 25c yard
Suitable for Curtains or covering comforters.

35c TAPED EDGE CURTAIN SCRIM, YARD - - - - **25c**
Open-work border. A one-day special price. 36 inches wide.

$1.25 ARMINE CLOTH, YARD - - **89c**
40-inch. Mercerized with conventional design. Shades of brown, rose, green and blue.

New Books at the Library

JUVENILE BOOKS

Overton, Jacqueline M, Robert L. Stevenson.
Lady Bell, Cat and Fiddle Book.
Dole, Helen B, Heidi.
Clarke and Small, Boys' Book of Physics.
Duncan, Frances When mother lets us garden.
Crommelin Emeline, Famous legends.
Brooks Dorothy, Stories of the red children.
Stevenson, R. L. Child's garden of verses.
Blaisdell and Blaisdell Child life in many lands.
Evarts, Hal G. Fur-sign.
Blaisdell, Albert Stories from English history.
Burton, Chas. P. Bob's Cave Boys
Eels, Elsie S., Island of Magic.
Lang, Andrew ed., Yellow fairy book.
Judson, Clara I., Camp at Gravel Point.
Sawyer, Ruth, Gladiola Murphy.
Diver, Maud, (adult), Lonely furrow.
Myers, L. H., Orissers.
Burroughs, Edgar R., Tarzan and the golden lion.

BOOKS FOR ADULTS

Phillpotts Eden R., Children of men.
Lincoln, Joseph, Cy Whitaker's Place.
Kennard, Dorothy, Career.
Boyd, Thomas, Through the Wheat.
Christie Agatha, Murder on the links.
Bailey, Temple, Mistress Anne.
Tracy, Louis, Pelham Affair.
Ruck, Berta, Sir or Madam.
Gregor, Elmer R., White Wolf.
Mapu., Abraham, Shepherd Prince
Adams Sam. H., Success.
Williams, W. W., Family.
Mackenzie, Jean, African adventurers.
Christie, Clarence V., Electrical engineering.
Kipling, Rudyard 2 vols, Irish guards in the Great War.
Seton, Grace, T. Woman tenderfoot in Egypt.
Hobart, Henry M. Design of Polyphase generators and motors.
Still, Alfred, Electric power transmission.
Parkhurst, Helen, Education on the Dalton Plan.
Leslie, Shane, Mark Sykes.
Angell, Norman, If Britain is to live.
Gordy, Wilbur F., Causes and Meaning of the Great War.
Hoyt, Chas. W., Training for the Business of Advertising.
Ripman, Walter, Good Speech.
Keen, Wm. H., I Believe in God and in Evolution.
Newton, A. Edward, Doctor Johnson.
Royden, A. Maude, Prayer as a Force.
Hodgson, Jeannette R., Enchanted Past.
McGrak, J. J., My 30 Years in Baseball.
Bok, Edward W., Man From Maine.
Peyser, Ethel R., Cheating the Junk-Pile.
Geer, Wm. C., Reign of Rubber.
Powell, E. Alexander, By Camel and Car to the Peacock Throne.
Hart, A. Bushnell, American Nation.
Robinson, James H., Mother's Letters to a Schoolmaster.
Dickens, Chas., Nicholas Nickleby
Copplestone, Bennet, Treasure of Golden Cap.
Sidgwick, Mrs. Alfred, None Go By.
Hay, Ian, Lucky Number.
Stern, G. B., Back Seat
Marryat, Capt., Japhet in Search of a Father.
Morton, J. B., Cow Jumped Over the Moon.
Davies, R. E., A.B.C. of the Herb Garden.
Thomas, Augustus, Arizona.
Grey, Zane, Border Legion.
Old Greek Tales and Old Norse Tales.

The following were presented:
Ditchfield, Rev. P. H., Cathedrals of Great Britain
Time's Telescope for 1820.
Personnel of the House of Commons and Senate, 1808.
Knight, J. T. P., Canadian Banking Practice.
Baby, Wm. L., Souvenirs of the Past.
Howard-Smith, Capt., Thrilling Stories of the Great War.
Hopkins, J. Castell, Canada During the 19th Century.
Rowsell, Henry, The Maple Leaf, a Canadian Annual, 1847.
Manning, Rev. S., Land of the Pharaohs.
Green, Samh. G., Pictures From Bible Lands.
Manning, Rev. S., Palestine.
Oliver, Geo. W., Plant Culture.
Brooke, Rupert, Collected Poems.
Hillhouse, Lizzie, House Plants: How to Succeed With Them.
Hopkins, J. Castell, Life of King Edward VIII.!
Weir, William, Sixty Years in Canada.
Magurn, Arnott J., Canadian Parliamentary Guide, 1903.
Bengough, J. W., 2 vols., Caricature History of Canadian Politics.
Various contributors, Coronation of King Edward VII.
Collier, P. F., History of the European War.
Birdsall, W. W., The World, Its Cities and Peoples.
Robinson, Chas. N., Celebrities of the British Army.
Dominion Publishing Co., Canada From Ocean to Ocean.
Anonymous, Royal Deeside.
The World's Fair in Water Colors.
Robie, Virginia, Historic Styles in Furniture.

CHIMNEY FIRE.

A chimney fire occurred at 9.04 a.m. to-day at 565 George Street.

LOCALS

Warkworth Fair — Oct. 4 and 5. Write Secretary for Prize-list. 5d-18-21-25-28-2

Frederic G. Mann, A. Mus. organist and choirmaster St. John's church, teacher piano, voice, organ, harmony and all theoretical subjects. Pupils prepared for church concert or examinations of all leading musical colleges including McGill and Associated Board R. A. M., and R. C. M., London, Eng. Special correspondence course in Harmony and Counterpoint. 'Phone 1355J. 186 Dublin street. 12d 66 3548

DR. T. P. McCULLOUGH,

Eye, Ear, Nose and Throat Specialist, 166 Brock St. Phone 36W. dtf

HAROLD DUNFORD'S AUTO LIVERY.

Call 224 for Taxi and Auto Service. New Seven-Passenger Studebaker in Service. 78d-199

Meet your friends at Warkworth Fair—Oct. 4 and 5. 5d-18-21-25-28-2

M. PAMMETT.

Auto and Taxi Service. Good equipment. At your call day or night. 334 Aylmer Street. Phone 749. 78d95 3057

EXHIBITION ACCOUNTS WANTED.

All persons having any accounts against the Peterboro Industrial Exhibition are requested to send them to the secretary, F. J. A. Hall, immediately, that the business may be concluded.

CHAPTER MEETING

St. John's Chanter No. 6 of the Brotherhood of St. Andrew will meet at the Parish House at 8 p.m. sharp. All members are requested to attend.

AUTO TOPS

Curtains and Cushions recovered and repaired. Celluloid (Mica) and glass windows installed and repaired. Address Rear of 464 George street, Peterboro. G. R. McCrea. 52d 103

HARDWOOD AND MIXED WOOD

½ cord 12" Dry Hardwood ..$7.00
½ cord 12" Dry Mixed Wood .$4.75
H. H. Dinsdale, 'Phone 153
191 1-2 Charlotte Street dtf

SINGING

DOROTHY ALLAN PARK, Soprano Soloist of George St. Methodist Church, Artist pupil of Mr. Dalton Baker. Studio, Conservatory of Music, 'Phone 355 or 965W. 6d 67 3622

The Big Fair, the Big Crowd — Warkworth, Oct. 4 and 5. 5d-18-21-25-28-2

FOWLER'S OPTICAL PARLORS.

Everything that is new in Shell Spectacleware, we have. See us before buying. A. A. Fowler, Phm.B. Eyesight Specialist, 373 George St. dtf.

FOR BETTER HEALTH.

Consult Dr. Langford, Chiropractor, Room 1, Bank of Toronto Chambers. Office hours: 2 to 4 and 7 to 8 p.m.; 10 to 12 a.m. on Tuesday, Thursday and Saturday. 3d-66-3662

MISS MAMIE LANGLEY McCARTHY

Has Re-opened her Classes in Oil, Water-colour, and China Painting at her Studio, 379 Park Street. 2d-66-3676

EXPERT SAW FILING — SAWS GUMMED OUT.

Cutlery Grinding, Clipper Plates Ground, Razors Honed ready for Shaving, Lawn Mowers Sharpened, Umbrellas Repaired and Re-Covered. 'Phone 109J. — Wm. Taylor & Son the Sheffield Cutlers, 219 Hunter Street West. t-t-s

ANTIQUES

in furniture, etc., my Specialty Furniture refinished and remodelled any design. Old Furniture bought and sold. H. G. RUMARY, 348 Water street, opposite market, 'Phone 1096 s t t 64

Horse Races, Judging Competition, Dominion Government Displays — Warkworth, Oct. 4 and 5. 5d-18-21-25-28-2

BESSIE ELCOME A.T.C.M.

Teacher of Pianoforte and Organ Playing; Theory (in classes or individual; lessons also given by correspondence). Pupils prepared for all examinations (if desired.) Phone 103W, or Conservatory of Music. tts-76.

HOW TO SAVE TOMATOES

By adding one-half teaspoonful of Parke's Preservine for each large basket of tomatoes, you can be sure that your canned tomatoes will not spoil. Parke's Preservine, 25c package at Bond's Drug Store, corner George and Hunter streets.

PETERBORO SYMPHONY ORCHESTRA

The first rehearsal for the season of this newly formed organization is called for Thursday at 8 p.m. at the Conservatory of Music Hall. All those playing orchestral instruments and all who desire to become members please attend this opening rehearsal. Business matters will also be taken up.

Fall training for all ranks will continue every Wednesday at 7.45 p.m. No. 3. Company. Leon Frazer Major. 1d-66-3692

WRIST WATCHES

In selecting Wrist Watches it is very important that it is a good timekeeper.

The new designs in Wrist are Octagon Tonneau and and square and are made in White Gold, Green Gold and Silver

Priced from $11.00 and up. The watches guaranteed to keep good time.

Warne Bros.
DIAMOND HALL
349 George Street

Society

Miss Viola E. Cardwell of Wallace Point left Tuesday night for her work in Korea. Miss Cardwell is a graduate of the Toronto General Hospital, and for some time supervisor in the private patients' pavilion of the same hospital. Heeding the call to greater service, she resigned her position and entered the Presbyterian Training Home, and is now on her way to Ham Heung, where she will take charge of the hospital in that city. Her mother and sister Mae are accompanying her to Vancouver. After seeing her on shipboard they will visit California and other southerly points of interest.

Mrs. S. Adlam and Miss Daisy Adlam, 517 Bolivar street left this afternoon to visit friends in Toronto and Buffalo.

Mrs. Anderson and baby daughter of Toronto, are visiting Mrs. H. Strickland 502 Murray street.

Misses Ella O'Connor and Helen Flaherty left Saturday for Windsor, where they will enter the Hotel Dieu Hospital.

Mrs. W. H. Glenn and Mrs. F. Black, of Belleville, have returned home after spending the past week with Mrs. Glenn's daughter, Mrs. A. Fife, 701 George Street.

Mr. and Mrs. T. O. Arnott, formerly of McGill and Park Streets, accompanied by Mr. Leo Charlebois, returned on Sunday after a two weeks' motor trip through Western Ontario and the State of Michigan. While in Michigan, they were the guests of Mr. Arnott's sister, Mrs. Smith Rooksby, Sand Lake.

Mr. and Mrs. Robert Hamilton and family, of Flint, Michigan, were the guests of Mr. and Mrs. George Hamilton, McDonnel Street, over the week-end.

Rev. G. E. Ross, of Janetville, formerly of Peterborough, was in the city to-day.

Mr. and Mrs. James Moore, of Newmarket, and son Jack, spent the week-end in the city, guests of Mrs. Moore's brother, Mr. George Kent, 173 Elm Street. Mr. Kent, Sr., of Toronto, was also a guest of his son.

OBITUARY

VICTOR H. MASSON

Following is an obituary notice which appeared in the Edmonton Journal:—

"The military funeral of the late Lieut. H. Victor K. Masson, aged twenty-nine years, who passed away in one of the local hospitals on August 17 following a short illness, was held Sunday afternoon at two o'clock from Andrew Brothers' parlors. Capt. K. C. McLeod conducted the service and interment was made in the Soldiers' plot in the Edmonton cemetery. Trumpeter Warin sounded the "last post." The service was held under the auspices of the local G.W.V.A. and was attended by a great number of friends who wished to pay their last respects. The pall-bearers were fellow teachers in the Edmonton Schools viz: Messrs. J. Scott, Ben. Carter, W. Fraser, J. L. Haight, Dineen and C. J. Elliott. Among the profusion of beautiful floral tributes were those received from the G.W.V.A., Edmonton Public School Board, Edmonton Teachers' Alliance, Parkdale school staff, Cadets of Parkdale school, Mr. and Mrs. D. Hamm Mr. and Mrs. W. G. Carpenter Mrs. M. Hurdle, Mrs. Duncan and D. C. Duncan, Miss Florence Hallock and Alberta Hastie, Miss Greene Miss Phyllis Grierson and others. Deceased served some three years in France with the 2nd Battalion, and for some years past has been on the teaching staff of Parkdale school. He is survived by his wife and two children residing at 11136 90th avenue."

SELLING BOGUS STOCK.

Warning has been issued to Chief Newhall against the activities of a man who is travelling through the Province, supposedly in this district at present, selling stock in a hotel company. The scheme is said to be a fake.

CRAWFORD PEACHES
NOW READY
No. 1—$1.00 for large basket, 6 baskets for $5.00.
No. 2—60c for large basket, 10 for $5.00.
F.O.B. Safe Delivery guaranteed. Cash with order or references.
W. H. BUNTING,
The Carlton Fruit Farm,
St. Catharines, Ont. 2d-67

BLUE SKY LAW QUITE USELESS

Premier Ferguson Promises More Suitable Legislation in Further Protection of Investors.

WINDSOR, Sept. 18.—(Canadian Press).—That the blue sky law, put through by Attorney General Raney at last session, is worse than useless, is the statement in a letter received from Premier Ferguson by F. W. Wilson, M. L. A.

Mr. Ferguson states that, under terms of the law, the ex-Premier is to appoint a committe which will investigate each new enterprise, and if it is found to be satisfactory, sale of stock is to be endorsed. According to the Premier, this is tantamount to governmental recommendation of companies, and is liableto cause carelessness and a false sense of security on the part of investors.

The Premier says that the order in council making the act operative will not be passed, but that more suitable legislation will be brought in at next session. Amendments will also be made in the companies' act, which will serve to further protect investors.

SAYS EXTRADITION ORDER .. IMPROPERLY OBTAINED.

LONDON, Sept. 18.— (Canadian Press).—Writ of habeas corpus will be applied for on behalf of Sydney Murrel, alleged murderer and Melbourne bank robber, by his council J. M. Donohue, on Saturday, Sept. 22. Three reasons are set out in the petition. That Murrell was indicted while at large and was not identified or recommended as prescribed by the criminal code. That no warrant or commitment is in the hands of the jailer of Middlesex and that the order for extradition was improperly obtained upon depositions taken in a manner unauthorized by the criminal code or extradition act.

WHALE SLAUGHTER BRINGS A WAR

Mammals Threatened With Extinction if Wholesale Killing Continues, Says Government—Canada Protects Them —United States Urged to Adopt Measures Similar to Fur Seal Treaty.

The killing of extraordinary numbers of whales from shore whaling stations in different parts of the world in the last few years through the use of modern weapons and means of transportation seriously endangers the future of these mammals, says E. W. Nelson of the United States Bureau of Biological Survey, in a statement urging the establishment of an international agreement for protecting them from extinction. The present situation, coupled with the knowledge of what has occurred in the past to seals, sea elephants, &c., has drawn attention, he says, to the urgent need for taking steps to bring about proper conservation of all the existing valuable sea mammals.

In the United States the most active organization gathering and disseminating information on the subject is the Committee on Conservation of Marine Life of the Pacific Division of the American Association for the Advancement of Science, under the leadership of Dr. B. W. Evermann, Director of the Museum, California Academy of Sciences. The National Research Council, the Bureau of Fisheries of the Department of Commerce and the Bureau of Biological Survey of the Department of Agriculture, Mr. Nelson states, are all taking a lively interest in this subject and desire to assist in developing a practical method of conserving these forms of wild life.

Referring to the difficulties encountered in controlling the taking of whales off shore outside the three-mile limit, Mr. Nelson calls attention to the measure adopted by Canada in 1914, which prohibits the bringing ashore to a whaling station for reduction into oil and fertilizers of any whale not captured in the manner prescribed by law, and which also forbids any whale being brought to a shore station except by the boat from which it was harpooned.

Mr. Nelson points out that Great Britain already has begun to send out expeditions to conduct researches in problems arising in connection with the whaling industry. The example set by the British Government in beginning definite research work covering the life histories of whales, he declares, is one that should be extended to cover seals and other mammals and should be promptly followed by the United States and other maritime nations commercially interested in the pursuit of these mammals and in the extended utilization of their products.

"It is obvious," Mr. Nelson continues, "that the present uncontrolled, wholesale slaughter of sea mammals over most of their range and practically throughout the year can result only in their rapid extermination. During the last century the pursuit of sea mammals was carried on on a great scale and yielded an enormous return in oil, whalebone, hides and furs of fur seals and sea otters. Several species have been almost exterminated by this pursuit, and others will follow without concerted action. Proper control of the hunting of these mammals will perpetuate indefinitely the returns from this valuable natural asset.

"The success of the fur seal treaty, whereby through international action Japan, Russia, England and the United States safeguard the breeding grounds of the fur seals on the fur seal islands in Alaska, has been a practical demonstration of the effectiveness of such action. It is to be hoped that a similar treaty between the maritime powers interested may be equally effective in saving the other sea mammals from threatened extinction."

LATE WANT ADS.

WANTED— STENOGRAPHER, WITH experience, manufacturing preferred. Apply Canadian General Electric Co., Accountant Dept. 3d-68-3691

TO RENT — FOUR BRIGHT ROOMS and bath, unfurnished, central and reasonable, 418 Water Street. 6d-71-4153

FOR SALE, WHITE LEGHORN HENS Apply 116 Dublin Street or Phone 1303J. 3d-68-4151

FOR SALE, SET OF NORMAL BOOKS Apply Examiner for address. 3d-68-4152

COMFORTABLE FURNISHED ROOMS to rent, central. Board if desired. Apply Examiner. 3d-71-4154

OUR EVERY ACT IS PERFORMED IN A SATISFACTORY MANNER
BELLEGHEM'S FUNERAL SERVICE PHONE 85
AMBULANCE

Dr. Goodwin
Chiropractor
Palmer Graduate
105-105 Barrie Building
Lady Attendant 'Phone 431
Hours 10-12 a.m., 2-4 and 7-8 p.m.
Office closed Tues. evening and Thurs. afternoon and evening.

VOICE OF THE PEOPLE

Sept. 17th, 1923.

The Editor, Examiner.

Dear Sir,—I too was puzzled by the judging at the baby show, in which my little girl was entered. I have attended the Clinic for two years, and have always been told there that my baby was perfect. Progress has been steady, according to the doctors at the Clinic, and baby is perfectly healthy. Yet in their judging, when the doctors simply glanced at the babies, my girl does not come even in the 90 per cent. class. Somebody was wrong, either in the judging or in the Clinic, and it is unsatisfactory. Will the committee tell "Observer" and me how the points were awarded? Yours truly,

Enquirer.

BUY YOUR
FURS
from the new manufacturer just opened at
311 GEORGE STREET.
Ladies' Fur Coats, up from $50.00
Ladies' Fur Sets, up from .. $6.00
Fur Trimming by the yard.
Repairing and Re-modelling.
35 Years' experience.
LITTNER *Furrier*

ALARM BOX AT HOSPITAL.

A new fire alarm box has been installed at Nicholls Hospital, No. 47, and was tested yesterday afternoon. The box is situated outside the main entrance to the hospital.

Fire Chief Gimblett said today that to install a box costs $240.00.

Shur-on Glasses
Time and Tide Wait for no Man
A Pair of our Properly Ground Lenses will increase your opportunities, because of Accuracy. You cannot take advantage of an opportunity unless you see it.
M. J. ROCHE,
Optometrist,
188 Charlotte St.

EDWIN ELCOME
TAXIDERMIST
692 Harvey St. Peterborough, Ont.
No Birds or Animals Accepted for Mounting until 30th of October.
ONLY MASKINONGE, BASS AND TROUT MOUNTED.

LAKEFIELD---STONEY LAKE
STEAMERS
—Steamer will leave the Lake to arrive in Lakefield to connect with Cars, arriving Peterborough 11.45 a.m., and will leave Lakefield on arrival of Noon Train 1 o'clock for the Lake.
F. G. YOUNG,
Manager.
434 Park Street - Peterborough

Telephone 790 When You Want Your
PIANO OR ORGAN TUNED
Player Pianos A Specialty.
All Work Guaranteed.
W. H. CUNNINGHAM
360 Weller Street.

PARKER'S
Your Fall Suits and Overcoats Cleaned by our process destroys moths and moth eggs.
Freshen your wardrobe for the chilly Fall weather.
ODORLESS DRY CLEANING
PARKER'S
177 Charlotte St. - Phone 250

Its Confidence That Does It.
PEACHES
Crawfords are nearly done, and ELBERTAS are already coming in. If CRAWFORDS are wanted, get them quickly. ELBERTAS are choice and fine size:
11-Quart Basket No. 1 - - - $1.00
11-Quart Basket No. 2 - - - .85
6-Quart Basket No. 1 - - - .75

PLUMS, ETC.	VEGETABLES, ETC.
Reine Claude Greengages, 11-Quart Basket 75c	Watermelons, Home-grown ..... 20c and 25c
Prune Plums, free stone, 11-Quart Basket $1.00	Cauliflower, fine and firm, each ..... 25c to 40c
Damson Plums, Quart .. 20c 5 Quarts 75c	Cucumbers, Pickling, per Quart 15c, 20c, 25c
Bartlett Pears, No. 1's 11-Quart Basket $1.35	Celery ..... 2 Bunches 25c
Crabapples, 11-Quart Basket 90c	Onions, Pickling, Quart, ... 25c and 30c
Duchess Apples, peck 60c	Peppers, Green and Red, Dozen 30c, 40c, 50c
	Onions for Cooking, 3 Lbs. for 25c
	Or Peck 75c
	Cabbage ..... 10c and 15c
	Squash 20c, 25c, 30c

Porter S. White Co.
344 George St. Phone 1960-1961

Last Time Tonight
GLORIA SWANSON in
'Bluebeard's 8th Wife'
CAPITOL

The Evening Examiner

PROBABILITIES.
Moderate winds, and fair. To-morrow, easterly winds and showery.

VOL. LIII., No. 66 | PETERBOROUGH, WEDNESDAY, SEPTEMBER 19, 1923 | PRICE THREE CENTS

GRAND *LeComte & Fleshers'* **"LISTEN TO ME" To-Night**
PRICES—$1.50 - $1.00 - 75c - Gallery 50c

ALBERTA COAL HAS APPEARED IN PETERBORO

Will Be on View on Railway Siding Until Tomorrow Morning -- Result to Be Investigated

ONE CAR LOAD

Alberta coal made its premier quantity appearance in the city this morning when the first of the three cars apportioned to Peterboro arrived by the Canadian National Railway. This has been shipped by the Alberta Government under a special freight rate for test purposes.

Arrangements have been made with E. Cooney, who is acting as local distributing agent, to allow the citizens to inspect this coal from 7 o'clock this morning until 10 o'clock tomorrow morning. Invitations have been extended to the Ctiy council and to the business men of the city to pay a visit of inspection to-morrow morning, when the car will be on exhibition between Charlotte and King Streets on the Aylmer Street siding.

This shipment which is for use in kitchen ranges sells at $13 a ton.

Instructions Given.

Each purchaser will receive instructions for burning the coal, founded on many years experience and collected by the Alberta government. The method of using the new coal is somewhat different from the usage with American anthracite, but if the instructions are followed there should be no difficulty in making the transition.

The quickest way to obtain heat from this egg coal is as follows: clean the grates and cover with about three inches of coal. Build the wood fire on top of this bed. The wood, while burning, will quickly heat the oven and will also light the coal underneath, giving a quick fire without smoke. Keep the top slide draft open to admit air over the fire and admit a small amount of air through the bottom slide draft. When the coal is lighted, fill in at one end so that the other end is left red to ignite the gas. Regulate the stove pipe dampers and bottom slide draft as required for intensity of heat.

When making up the fire a second time fill in at the opposite end. The lumps should be saved for making up the fire over-night.

Make Result Known.

Realizing that the present shipment of Alberta coal is by way of experiment, and that every family in the city is interested in the outcome, the Examiner will make known the results, with the assistance of those who receive part of the initial shipment. A postcard with queries to be answered after the use of the coal will be distributed with each ton and users are requested to return this to the Examiner office after making a thorough test of the fuel. The names of persons doing this will not be used except on consent.

A LARGE CARAVAN OF FORD PRODUCTS

Experts Will Demonstrate Various Uses by Means of Free Moving Pictures

What promises to be the most interesting undertaking of its kind is the mammoth travelling caravan of Ford products under the direction of Wallace Murdock, B.S.A., and 20 experts, demonstrating the various uses of the Lincoln and Ford cars, trucks, tractors and fire fighting apparatus, a full line of farming equipment, road building machinery, contractors' and builders' outfits rubber-tired trailers for hauling all kinds of loads up to five tons, trailers for handling lumber and logs, and many other machines suitable for Agriculture, Commerce and Industry.

Free moving pictures will be shown during the entire exhibit.

This marvellous showing of equipment will arrive by road on Wednesday afternoon, October 3rd, and the demonstration will take place the following day, Thursday October 4th.

All city, county and township officials wil be specially invited, and it is anticipated that many thousands of people will visit the demonstration.

REPUBLICANS FAIL TO PUT IN AN APPEARANCE

DUBLIN, September 19 (Canadian Press). — William T. Cosgrave was re-elected Premier of the Executive Council of the Irish Free State by the second Dail Eireann, which met here to-day for the first time since the general elections.

Not one of the elected Republicans had appeared in the Assembly up to three o'clock this afternoon.

Prof. Michael Hayes was re-elected Speaker.

Not Sympathetic to States' Proposals on The Liquor Question

WASHINGTON, Setpember 19.—Canadian Press. — The British reply to Secretary Hughes' proposal for reciprocal agreement on ship liquor and smuggling was received at the state department to-day and was described by the officials as "in general, not sympathetic to the proposals."

The British Government plans, however to present the question to the British Imperial Conference which meets in London next month.

The State Department officials view the British communication as leaving open the possibility of negotiating a double barrelled treaty to curb rum running and also to facilitate legitimate liquor shipments in foreign bottoms.

There was no attempt however to disguise the fact that the British government had indicated a general disapproval of the plan and raised objections against it.

UNIVERSITY TO MAKE RESEARCH IN PHENOMENA

Dead Will Be Given a Chance to Communicate With Living at Stanford.

GIFT OF $600,000

STANFORD UNIVERSITY, Palo Alto, Calif., September 19, — The dead will be given a chance to communicate with the living and Sir Oliver Lodge's expressed theories will be given a good opportunity to be proved or disproved.

A gift of $600,000 from Thomas Welton Stanford, brother of the founder of this university, left when the former died in Australia in 1918, and which has just been brought to California, will make further research in psychic phenomena possible.

Professor J. E. Coover of the department of psychical research within the department of psychology, will have charge of further investigation in the little known field.

The department of psychical research was founded at Stanford in 1912, when a gift of $50,000 from Thomas Welton Stanword was accepted. Stanford, then a leading spiritualist in Australia, offered $100,000 but part of the money was diverted into other channels.

Thought.

Dr. Coover, then a student at Stanford, became professor in the new chair on completion of his work toward the degree of Doctor of Philosophy. Until this year, his work has progressed slowly owing to inadequacy of funds, but now financial obstacles have been removed.

Dr. Coover's chief interest to date has been in the field of thought transference, or willing another to receive a thought communication. He conducted 10,000 individual experiments, and his conclusion was to the effect that thought transference really does not take place.

"Super-normal acquisition of knowledge is contrary to what we know about normal workings of the mind," he says:

"Most psychic researchers think we already have proof of the phenomenon of thought transference or telepathy. I challenge that proof. I do not believe it will withstand the scrutiny of scientific men, especially of experimental psychologists."

However, Dr. Coover will continue to have an open mind.

Indoor Sports.

Long engaged in research, he is not inclined to subscribe to Sir Oliver Lodge's theorems. In fact the Stanford scientist holds strictly a scientific view of all phenomena and only the best proof will challenge his attention.

With regard to some claims of psychical media which would indicate very extraordinary mental and physical abilities, Dr. Coover believes that, while they are not necessarily fraudulent, they conduct 'parlor experiments which have been the bane of the field."

From now on Dr. Coover stands ready to investigate any phase of psychical phenomena brought to his attention through proper scientific channels.

For instance, he says the question of a human being being able to give off ectoplasm, as some European scientists assert is posible, is first a proper study for the biologist and the magician. If they pass favorably on it, he is willing to give it a trial.

109 MILES.

LONDON, Sept. 19. — A young man out of work told the Scarborough magistrates recently that in order to answer a summons he walked from Manchester, 109 miles. His case was adjourned and his return fare paid out of the poor box.

SMALL PAPERS THIS MORNING NEW YORK CITY

Six Usually Big Dailies Were Thin Curtailed Affairs, But Maintained Their Individuality

ARREST 5 PRESSMEN

NEW YORK, Sept. 19.—(Canadian Press) Five men who said they were pressmen for the World, were arrested early to-day, charged with malicious mischief by detectives, who said they seized fifty bundles of newspaperse from an elevated train and carried them in taxi cab to East River ostensibly with intention of destroying them.

The papers published this morning were thin eight page affairs, containing little or no advertising and no editorials. Features were curtailed and one of the leading stories on all front pages was an account of the pressmen's strike.

Six Papers Published

Six plants the Daily News American, World, Herald, Tribune and Morning Telegraph manned enough presses to publish eight page morning papers. Each maintained its individual make-up, topography and personality, so it could be readily picked up as news stands. Editorials were eliminated from all editions, as were most of the usual comics and features. Advertisements were restricted to financial steamship and their supplies.

Smaller Dailies Gain

Smaller English dailies and foreign languages newspapers not affected by the strike are riding the crest of the boom. They have gained several pages in size. Flaring headlines appear where they seldom appeared before, and a new sprightliness is visible in several make-ups.

Agree to Conference.

The striking pressmen of the leading New York morning and afternoon papers to-day appointed a committee of men to meet with representatives of the owners of newspapers and of the International Printing Pressmen's and Assistants' Union, with a view towards settling the strike.

BETTING INFORMATION ACT HELD ULTRA VIRES

TORONTO, Sept. 19.—(Canadian Press).—In appeal of Attorney-General of Ontario against decision of County Court Judge Danton, the dismissing the charge of publishing betting information in violation of the recently enacted law of the province against Samuel Lichtman, Toronto news agent the appealate division of the Supreme Court of Ontario, today held that the Ontario betting information act was ultra vires.

The five judges who constitute the appellate court made their decision without leaving the bench.

The derision was based on the ground that this field of organization was already covered by the Do-Dominion laws and so was closed to provincial organization.

Premier Ferguson and the Attorney-General announced this afternoon that the appeal would be carried to the Privy Council.

It is now very doubtful whether prosecutions for alleged violation of betting information act intended by the provincial authorities, will be carried out pending direction of the Privy Council.

TENNIS AT Y M. C A. RESULT GOOD SCORES.

A very successful Doubles Tournament has just been concluded for the Junior members of the Y.M.C.A. The entry was limited to players not over 17 years and the winners captured the Junior Doubles Trophy. R. Fowler and W. Cormack were the winners of the final round and E. McGee and J. Jennings the runners-up. The finals were played yesterday afternoon and the two sets were fought, resulting in the scores 9-7 and 6-3. The Tournament was run off in remarkably short time and the interest taken by all the teams was splendid. Ten teams competed and no defaulted games were recorded. The interest shown by the Young players led to a decision to hold a Singles Tournament which will commence at once and the players who competed in the Doubles are asked to consult the Bulletin Board at the Y.M.C.A. for information regarding the Singles Tournament.

AMERICAN CHAMPION LOST SECOND ROUND.

MOUNT BRUNO, Sept. 19. — (Canadian Press).—Miss Genna Collett, United States champion, eliminated Miss Edith Leitch, England, in the second round of the Canadian Women's open golf championship here to-day.

SIX-YEAR-OLD BOY WONDER A WALKING ENCYCLOPEDIA

He Recites Greek, French, Italian and English Alphabets, Recounts Ancient History, Adds Fractions in His Head, etc.

CANTON, O., September 19.—He recites the Greek, French Italian and English alphabets.

He adds fractions "in his head."

He reads Italian poetry in the original and translates the story into English.

He quotes page after page of "Hiawatha," which he likes because he says it is musical.

He recounts the story of the found ing of Rome, the history of Joan of Arc, the causes of the Trojan war and the American Civil War.

These are only a few of the accomplishments of six-year-old Charles Stratford Morse, son of Dr. and Mrs. C. S. Morse of this city.

Yet the boy has never been to the public school a day in his life.

Stratford is a well knit, sturdy, little chap, straight and slender and alert. His bare knees are browned and scarred from outdoor play. His light brown hair has a way of reaching down over his forehead toward one eye in the unruly fashion of most boys' hair.

His broad smile reveals the secret of a couple of front teeth missing.

He is all boy and at the same time has an astounding intellectual brilliancy that has attracted the attention and study of some of the foremost educators of the country.

When he was three years old he learned to operate a typewriter and now uses it with speed and accuracy.

Suggest any county in Ohio or any state in the union and Stratford will bound it.

Ask him the name of the ruler or the capital of any country of Europe and he will give you the correct answer.

He will sketch for you the history of the five ancient empires beginning with Babylonia, and name the leaders of each conquest up to the downfall of Rome. Could you?

He will tell you the story of Helen of Troy and Paris and the golden apple and the story of the death of Julius Caesar.

Literature? He is at home with the best authors. He reads the Bible, Shakespeare, Stevenson, Kipling simply because he is fond of them.

How he keeps all these things clearly catalogued in his six-year-old brain is a secret no one knows.

BABY JUDGING A DIFFICULTY

Mothers Bring the Youngsters in for a Final Once Over.

The final judging in the Baby Show and Contest held in connection with this year's Exhibition took place at the Well Babies' Clinic Rooms at the G.W.V.A. Hall yesterday afternoon, with a large attendance of mothers and infants on hand.

Babies who received high marks in the classes ranging in age from six months to three years were re-examined, and prizes presented to the winners, as well as to the lucky babies in the class under six months of age, and in the specially supervised section.

Examining physicians were Drs. Eastwood and Clark, assisted by Drs. Carmichael and Wood.

Prizes were presented by Mrs. Jas. Kendry, Mrs. A. Mowat, Mrs. A. Stevenson and Dr. Jessie Birnie.

Difficulty was experienced in making awards, the number of infants who received high percentages on a second examination being very large, Mrs. Jas. Kendry, president of the Clinic Board, who has taken a great interest in, and worked hard for, the success of the Contest, was presented with a bouquet of coreopsis.

Prize-winners in the class for specially supervised infants were Elsie Everett, 571 Bethune Street; Marjorie Gordon, Park Street; Ruth McNeeley, 92 London Street; Ruth Conboy, George Street North; Edwin Lauchlan Anderson, Billy Loomis, 271 Sherbrooke Street; and Billy Lewis, Smith Street.

Infants under six months of age who received awards were: Edwin Henry, 14 Murray Street; Roger Barrie, Water Street; Herb. Henry, Monaghan Road; Aileen Mathers, R. R. N. 8, Peterborough; Ruth Gaskell, 81 Smith Street; and Dorothy Smith, Monaghan Road.

Mothers of prize-winning infants in yesterday's classes who came in for re-examination were: From six to eighteen months of age—

Girls—1, Mrs. Joseph Gentille, 471 Parnell Street; 2, Mrs. Batterson, Chamberlain Street; 3, Mrs. James Milne, Campbellford.

Boys—1, Mrs. C. Barringer, 226 Murray Street; 2, Mrs. H. McMahon, 32 Lafayette Avenue; 3, Mrs. Gordon Eason, 217 Prince Street.

From eighteen months to three years:

Girls—1, Mrs. Pearson, 598 Chamberlain Street; 2, Mrs. Duffus, 431 George Street; 3, Mrs. Wellwood, 20 Benson Avenue.

Boys—1, Mrs. Crerar, Bethany; 2, Mrs. Akers, 195 Auburn Street; 3, Mrs. Kellar, 549 Patterson Street.

The prize for Roger Barry, Water Street, one of the winners in the first class of infants under six months of age, remains unclaimed at the Clinic Rooms.

NOT IN FAVOR OF BABY SHOWS..

Dr. C. I. O. Hastings, Toronto's Medical Officer of Health, is not in sympathy with baby shows. "They put the emphasis where it does not belong" he says.

"If the maternal instinct is not strong enough to induce the mother to take the best possible care of her baby and to do all that she can for it, the holding of a baby show will not do it. The net result is to make two or three mothers happy at the expense of the disappointment of hundreds of others."

AT BAND TOURNAMENT

Mr. Rupert Gliddon, director of the Conservatory of Music is in Lind say as adjudicator of the band tournament at the Lindsay Central Exhibition.

BRISK SESSION CHEESE BOARD

Price Raise From 22 to 23 7-16 Cents—Twelve Factories Boarded Locally This Morning.

Cheese was boarded this morning at the most brisk session of the year, when the price rose from 22 cents to 23 7-16 cents. Four active buyers were present, G. Thompson representing the A. A. Ayer Co., Montreal, J. S. Cooke buying for the W. S. Cooke & Son, W. E. Fanning representing the Canadian Packing Co., and G. A. Gillespie of the Peterborough Milk Products.

T. Braden presided.

Mr. Cooke opened the bidding at 22 cents, and took the first selection at 23 7-16 cents with 264 boxes. He came back with a bid for second selection at 23 3-8 cents, taking 126 boxes at that figure. W. E. Fanning accepted 370 boxes at the same price.

On an objection, upheld by the chairman, Mr. Cook added another factory with 50 boxes to his first selection to make up the 300 boxes called for by the rules of the Board governing selection.

Twelve Factories.

The factories boarding cheese this morning were:

Warminster 60, Warsaw 125, Young's Point 100, Oakdale 110, North Dummer 54, East Emily 100, Cedardale 50, Star 45, Dunsford 55, South Burleigh 26, Buckhorn 50, and Killarney 160.

There were 835 boxes boarded.

DRIVER OF A WRECKED CAR NOW UNDER ARREST

OTTAWA, Sept. 19.—(Canadian Press)—Ernest Emard, driver of the automobile which was wrecked on the Gatineau Road early Tuesday morning causing deaths of J. A. Ferguson and H. J. Robillard, was arrested at his home this afternoon by local detectives at the instance of the Hull police, a warrant for his arrest was taken out by the Hull chief of police Proulx following a conference with Crown Attorney J. Parent and charged Emard with manslaughter in the deaths of the two men, by wanton and reckless driving of motor vehicle, Emard who still sticks to his story that accident was caused by another motor vehicle colliding with car he was driving will be arraigned in Hull police court to-morrow.

ANTHRACITE MINERS RESUME WORK TODAY

Men Seem Well Pleased With Their New Scale—Over Two Weeks on Strike.

SCRANTON, Pa., September 19 (Canadian Press). — After an idleness of more than two weeks, due to the suspension order of their union leaders, 150,000 miners in the anthracite region resumed work to-day.

The miners appeared well pleased with their new scale, which includes 10 per cent increase in wages, an eight-hour day, recognition of the union, and the principle of collective bargaining.

Union leaders stated that a large output of coal this winter was assured, although it was not expected that normal production would be restored for several days.

TWO PREMIERS IN ATTEMPT TO RENEW ENTENTE

Poincare of France and Baldwin of Britain Exchange Views on Political Situation.

GREAT EXPECTATIONS

PARIS, Sept. 19. — (Special). — Premiers Poincare of France and Baldwin of Britain conferred here today on the "general situation." Their conversation ended late this afternoon, when Premier Poincare went to Quaorsay, and Premier Baldwin proceeded to Rabouillet to be received by Millerand.

An official communique issued after the meeting said: "The meeting of the Premiers of France and Britain took place this afternoon, of which they took advantage to proceed to an exchange of views on the general political situation.

Common Agreement.

"It was not to be expected that in the course of the meeting, M. Poincare and Mr. Baldwin were able to settle upon any definite solution. But they were happy to establish a common agreement of views and to discover that on one question is there any difference of purpose or divergence of principle which could impair the co-operation of the two countries, upon which depends so much the settlement of the peace of the world."

It was a heart-to-heart talk with no witnesses except an interpreter. While it was not believed that the conversation would show immediate results, well informed sources were optimistic, believing the ground work for a complete renewal of the entente, after the French victory in the Ruhr is complete, would be laid.

EXPLAINS JEWISH DAY OF ATONEMENT.

Prayers Are Offered For Health ..And Prosperity in Following Year.

Rabbi Faiwel Rizenmann, who looks after the spiritual welfare of Peterboro's Jewish population, explains the origin of Yom Kippur, or the Day of Atonement, the holiest day of the Hebrew calendar year, commencing this evening at sunset and continuing until sunset tomorrow, a period of twenty-five hours set apart as a Day of Forgiveness, when the Lord, according to His ancient promise to the Jewish people, wipes out the sins of all who approach Him in humbleness of spirit, repenting of their sins and promising to do better in the year to come. The service of Kol Nidre opens the celebration, when the spirit of God is invoked to aid the penitent soul in improving its ways. On this day also prayers are offered for health and material prosperity in the following year.

Yom Kippur commemorates the day when Moses came down from heaven with the ten commandments engraven on tablets of stone, the fortieth day after he had been taken up into heaven, and the tenth day of the month of Tishra, the first month of the Jewish calendar. In the ancient Jewish temple, there were two parts, one an outer court, where the people came to pray and offer supplication to God; the other, the Holy of Holies, where only the High Priest, Aaron himself, could enter, and that only on the Day of Atonement.

In the old temple at Jerusalem, destroyed, according to Jewish reckoning, over eighteen centuries ago, many sacrifices were offered to the Lord on this day, special sacrifices for the nations of the world. To-day, the feast is commemorated in prayer and fasting, the Jews fasting from half-past five o'clock of the evening previous to the same hour on the day itself. Jews spend the major portion of the day in the synagogue in prayer, and the rabbi reads portions of the Bible at noon. Special prayers are offered for the King of England, for the soldiers who died in the Great War, and for the nations of the world, that they may have "luck and freedom."

RECONSTRUCT DISTRICT DESTROYED IN A BLAZE

BERKELEY, Cal., September 19 (Canadian Press). — The first step in the reconstruction of the districts rased on Monday in the most disastrous fire in Berkeley history, were taken to-day when workers attacked the charred ruins with dynamite and wrecking tools.

Real and personal property loss in the blaze was estimated at $10,000,000 late yesterday by C. C. Emslee, president of the Berkeley Board of Fire Underwriters, to whom 75 insurance adjusters reported after a survey of the fire zone.

Not more than $4,0000,000 was covered by insurance, he said.

One hundred companies are sharing the loss, and the claims will be paid promptly, he declared.

About 70 People Use Local Phones Every 60 Seconds

Six months have already been spent by Peterborough people in telephoning by long distance this year. Long distance calls put through the Peterboro office number over 2,500 a week, and working out the calls as averaging 3 minutes each, the actual speaking time has been 194 days up to last Saturday.

In addition to these calls there are 25,000 local calls every day, which means that, supposing every conversation to last 2 minutes, there are 70 people using the telephone very minute of the 24 hours in a day.

PLAIN TALK ON RESPONSIBILITY OF THE CHURCH

Dr. Campbell Morgan Asks Christians to Reflect on Their Duty Toward the Bible.

TWO ADDRESSES

"Shine, shine, just where you are; Send forth the light into the night; Shine for the Lord where you are."

Led by Dr. Campbell Morgan last night the large congregation in the George Street Methodist Church joined in singing the few lines of this stanza, summing up the lesson conveyed in the speaker's address on "Is the Church Fulfilling Her Responsibility Toward the Bible?"

"I am not going to attempt to answer the question," Dr. Morgan said, "but I am going to ask you as members of the Church what is the responsibility of the Church concerning the Bible and leave it to you to answer the question as to whether you as members of the Church are fulfilling your responsibility to the Bible."

Speaking on the phrase "The pillar and ground of the Church" from the third chapter of the Epistle to Timothy the speaker explained the context before passing to the phrase. In beautiful language he described the magnificence of the city of Ephesus, the grandeur of the Church of God in Ephesus, and the commanding place of Timothy in the Church.

"No one has ever read the letter to Timothy without feeling the fascination of this paragraph. It begins in the realm of common places and ends in the realm of sublimities." There are three definitions of the Church at Ephesus—it was the House of God, it was the Ecclesia of the living God, His called-out company, and it was the pillar and ground of the truth.

White Light of Truth.

Describing the truth, the speaker resolved it into "He who was manifest in the flesh, justified in the spirit, apprehended of the messengers, heralded among the nations, believed on in the world, and received of Him in glory. This is the absolute triumph of the truth, and of that truth the Church is the pillar and ground. That is the responsibility of the Church to the Bible."

There is but one dimension in a pillar which gives its value, Dr. Morgan said—its height. The Nelson Monument is valuable because it elevates Nelson. Eddystone Lighthouse is used to elevate the light. The Washington Monument exists that people may ask why it is there and become wise in the learning. "The Church of God is the pillar and ground of the truth," declared the speaker. "It exists to lift a person so that the rushing crowd may never forget Him. It elevates the light that it may guide and reveal. The Church of God is functioning in this city just as she raises Christ so that the city can't forget; just as she seeks out evil and lights the darkness.

"'Shine, shine, just where you are' —that is the business of the Church of God."

Incarnation and Proclamation.

The Church must fulfil her responsibilities through incarnation and proclamation, the speaker declared, and the greatest of these is incarnation.

Referring to Peter's sermon, Dr. Morgan pointed out the sequence of events—the speakers were filled with

(Continued on page 11.)

PARENTS HAVE A PROBEEM IN NAMING CHILD

William is Favorite for Boys and Mary for Girls Twenty-eight Families Could Not Choose Name

GREAT VARIETY

What is your favorite name for a boy, and what for a girl? Only fourteen families of the 354 visited by the stork this year agreed on the same name for boys and only thirteen arrived at the same name for girls." Twenty-eight families could not decide on any name for their babies within the month allowed them for registration, their entry on the registration card being simply "Baby."

William leads as a favorite for boys, while Mary leads among girls. Joseph was the name given to 11 of the 175 boy babies; 10 were named John, and James was given to 8. The next most popular are Thomas, Donald and Harold, with four each. In the next class having three each there were nine names, Edward, George, Kenneth, Walter, Frederick, Stanley, Ernest, Edwin and Gordon. There were twelve names each given to two boys: Ronald, Charles, Lawrence, Richard, Douglas, Lloyd, Leonard, Robert, Herbert, Lorne, Maxwell and Norman. In the fourth class, where each name was bestowed upon only one boy, there are 40 names, including: Keith, Clarence, Frank, Nicholas, Michael, Roy, Samuel, Basil, Roderick, Francis, Lewis, Antonio, Russell, Harry, Anthony, Mitchell, Llewellyn, Myer, Roger, Vincent, Alvin, Harvey, Micheli, Henry, Wallace, Gennaro, Vernon, Hughe, Rocco, Leslie, Francis, Eugene, Albert, Emile, Phinehas, Wilfrid, Cyril and Earle.

One boy, who will doubtless appreciate his English history, is named Norman Harold, while perhaps the most distinctive name is Johnston Alsenas.

Girls' Names Varied.

Next to Mary, the most popular name for girls is Dorothy, given 11 out of the 179 baby girls this year. Margaret is third with seven, and Ruth fourth with four. Eight names share the honors with three babies each: Betty, Helen, Marjorie, Audrey, Elizabeth, Marguerite, Agnes and Doris. Names with two babies each number nine: Eleanor, Edith, Jennie, Mabel, Sybil, Gladys, Barbara, Hilda and Norma. Names which only attracted one baby each number 63. Some of them are: Matilda, Ruby, Theresa, Lulu, Yolanda Catharine, Cora, Marcellus, Meta, Olga, Andree, Christina, Marilon, Jeane, Leona, Violet, Sylvia, Marjory, Ann, Irenia, Bernadette, Frances, Edith, Clara, Bessie, Edna, Myrtle, Faye, Adelina, Muriel, Berenice, Loretta, Lenore, Elsie, Irma, Geraldine, Shirley, Bella, Marion, Mildred, Verna, Pearl, Charlotte, Celestine, Gwendolyn, Marcelle, Doreen, Mercedes, Helena, Lilian and Leah.

The most pretentious double given names among girls were probably Marcellus Angela and June Jane.

Spelling Varies.

Girls' names vary greatly in the spelling, apparently conforming to the particular whimsies of the person conferring the name. Marguerite, for instance, is spelled in one case Margaeurita. Jean is sometimes Jeane, while Marjory may be Marjorie and Jenny may be Jennie.

Meanings of Names.

The signification of the four most popular names in each sex are as follows:

William, protector; Joseph, he shall add; John, gift of God; and James, a supplanter.

Mary means star of the sea; Dorothy, gift of God; Margaret, a pearl, and Ruth, beauty.

YOUR EYES WILL TELL YOU.
If you are laboring under an undue strain, you must be conscious of something wrong. With normal sight you are never aware of "trying to see"—the eyes performing their function without effort. See W. H. Lacey for eyesight trouble. 410 George Street. 'Phone 1160.

WEAVERS WANTED. GOOD WAGES. — APPLY AUBURN MILL, PETERBOROUGH.
6d-71-3684

DR. CAMPBELL MORGAN
To-Night, George St. Church, 8 o'clock
Subject:—"The Old Bible and the New Child"
To-Morrow, St. Paul's Church, 3.30 p.m.
Subject:—"Christ As Man"
COME EARLY

AUTOS FOR SALE

FOR SALE—7 PASSENGER STUDEbaker, $75. Apply 465 Elm Street. 3d-67-4038

FOR SALE OR EXCHANGE — McLAUGHLIN 6 cylinder, 5 passenger, special touring. Bargain for cash or will exchange for closed car or real estate. Apply 593 Gilmour. 3d-67-4034

EDUCATIONAL

27s—APPRENTICE PLUMBERS CAN prepare for positions as superintendents, inspectors, foremen, heating engineers, etc. Efficient home study method. Ask for free "Plumbing and Heating" Booklet. No obligation. International Correspondence Schools, Canadian, Limited, Dept. 1904B, Montreal, Canada. Represented by W. J. Donovan, 48 Aylmer Street, Peterboro. 49

ARCHITECTS.

W. & WALTER R. L. BLACKWELL—Architects, Office, Bank of Commerce Building, corner of Hunter and Water Streets. Telephones, Office, 1300J; Residence, 1272.

W. H. BARRY—Architects. Plans prepared for Monumental, Commercial and Domestic Buildings. Office, 539 Gilmour street. Phone 567.

BARRISTERS AND SOLICITORS

GORDON & O'BRIEN — Barristers, Solicitors, Notaries. Money to loan on easy terms. Special attention to Patents and Trade Marks Phone 219. G. N. Gordon, J. A. O'Brien.

S. T. MEDD—Barrister, Solicitor, Notary. Office over the Dominion Bank, corner of George and Simcoe streets. Telephone No. 22. Private funds to loan at current rates upon easy terms.

PECK, KERR & McELDERRY, Barristers Solicitors and Notaries. Office, Water street, Peterboro. Money to loan at the lowest current rates of interest on easy terms of payment. E. A. Peck, F.D. Kerr, V. J. McElderry.

O'CONNELL & CORKERY, Barristers, Solicitors and Notaries. Money to loan at the lowest current rates of interest. Daniel O'Connell, John R. Corkery. Hunter street, two doors west of the Post Office.

DUMBLE & JOHNSTON—Barristers, Solicitors, etc. Office, over the Toronto Savings and Loan Company, George Street. D. W. Dumble, K.C., W. Johnson.

A. E. DIXON—Barrister, Solicitor, etc. Office, Hunter and George streets. Entrance next to Madill's drug store.

HALL & HALL—Barristers, Solicitors and Notaries Public, Hunter street, Peterborough next to St. John's Church. Money to loan at the lowest rates of interest. E. H. D. Hall. Basil D. Hall.

MOORE & WEARING — Barristers and Solicitors, 403 Water street, opposite the Post Office. Money to loan at the lowest current rates of interest. Jos. Wearing, M.A.

R. R. HALL—Barrister, Solicitor, etc. Peterboro, Ont. Office, corner of Hunter and Water streets, over the Canadian Bank of Commerce. Trust Funds to loan on easy terms of payment.

JAMES FORDYCE STRICKLAND—Barrister, Solicitor, Notary Public. Money to loan. 375 Water street, Peterboro. Phone 191.

WILFRID F. HUYCKE, Barrister, Solicitor, Notary Public. 395 Water street. Telephone 239.

MEDICAL.

DR. BUCHANAN, F.R.C.S. Edinburgh; M.R.C., Eng.; I.R.C.P. London. Eye, Ear, Nose and Throat Specialist. Hours, 9-11, 2-4 p.m., and 7-9 p.m. Phone 519. Office, corner Water and Murray streets.

T. GEORGE LOUDON, M.D., C.M., Physician, Surgeon and accoucheur. Office, 201 Brock street. Phone 1868. Office hours, 9 to 11 a.m., 2 to 4 p.m., 7 to 8 p.m.

DR. C. C. CRAGG—Eye, Ear, Nose and Throat Specialist. Office 295 Charlotte street, formerly occupied by Dr. Neal. Hours—9-11 a.m., 2-4 p.m., 7-8.30 p.m. Telephone: House 980J, Office 2185.

DR. PHYLISS VERSCHOYLE YOUNG, M.B., Toronto, Physician, Surgeon and Accoucheur. Office 303 Stewart street. Office hours 2 to 4 p.m., 6 to 8 p.m., and by appointment. 'Phone 347J.

DR. T. W. H. YOUNG—Toronto, Edinburgh and London, Physician and Surgeon Office 305 Stewart street. 'Phone 347W.

MONEY TO LOAN.

We have funds to loan on Real Estate Security at the lowest rates. GORDON & O'BRIEN. Phone 219.

MONEY TO LOAN ON IMPROVED farm and city property. Apply Hall and Hall, 116 Hunter street, Peterborough. 26d-67-733.

OSTEOPATHY.

DR. BRUCE E. MARSHALL—Osteopathic Physician. Office, 242 Hunter street. Hours 9 to 11, 2 to 4 p.m., 7 to 8 p.m. Telephone 116.

DR. WILL A. SETTLE—Osteopathic Physician. Office in Crown Apartments, 124 Hunter street. Corner Water and Hunter streets. 'Phone 649. Office Hours, 9 to 11 a.m., 2 to 5 p.m. and 7 to 9 p.m.

INSURANCE.

J. O. FIFE—209 Barrie Bldg., Peterborough, Ont., representing Manufacturers Life Ins. Co. 'Phone 803, Residence 735W.

FRANK A. BLACK—209 Barrie Bldg., Peterborough, Ont., representing Manufacturers' Life Ins. Co. 'Phone 808. Residence 2230.

BUSINESS OPPORTUNITIES

ENERGETIC PARTNER FOR MANUfacturing business, must be able to make small investment. Apply box 4171 Examiner. 6d-69-4171

BOARDERS WANTED

BOARDERS WANTED—ONE Or TWO Rooming together, can have room or board. Phone 1936F. 3d-67-4111

BOARDERS WANTED — TWO NORmal students. Apply 666 Downie. 3d-68-4149

UP-TO-DATE ROOM WITH BOARD. All conveniences, use of piano, suitable for two gentlemen. Close to Westclox, Quaker Oats or Post Office. Apply Examiner. 3d-67-4106

WANTED — GENTLEMEN OR LADY Boarders, good home, central. Apply 491 Aylmer st. or Phone 1705w. 3d-68-4141

WANTED — MEN BOARDERS. Apply 185 King Street. 3d-67-4124

WANTED—GENTLEMAN TO BOARD, price reasonable, central. Apply Examiner for address. 3d-70-4170

BABY CARRIAGES, Etc.

FOR SALE — GREY REED BABY Carriage in good condition. Apply 470 Rubidge Street. 3d-68-4139

FOR SALE—BLUE REED BABY carriage, ivory trimming. In good condition. Apply 167 Aylmer street. 2d-68-4073

FOR RENT

APARTMENT TO RENT—BENNETT & Goodwill Building. For particulars apply 375 Water street, 'Phone 191. 6d-70-3

COMFORTABLE FURNISHED ROOMS to rent, central. Board if desired. Apply Examiner. 3d-71-4154

FOR RENT— NO. 162 CHARLOTTE street, (near George). Suitable for store or office. Apply 437 George street. dtf.-3577.

FOR RENT— GOOD GARAGE, RENT cheap. Apply 253 Park Street. 3d-67-4113

FOR RENT — SPLENDIDLY LOcated, store premises at 376 George street. Apply V. E. Taplin, 228 Yonge street, Toronto. 6d-13-18-22-25-27-29—3636.

FOR RENT—HEATED APARTMENT, Grand Central Building. Immediate possession. Apply 437 George street. dtf

FOR RENT — APPARTMENT FURnished, desirable in every way. Phone 849J. 3d-67-4137

FOR RENT— HEATED OFFICE on George street. Apply 437 George street. dtf

HEATED FLAT TO RENT, LUNDY Apts. All improvements. Apply 95 Hunter steret. 6d-67-3642.

HOUSE TO RENT—MODERN HOUSE to rent. Apply Goslin Butcher shop 113 Rubidge street. 3d-69-4157

ROOMS TO LET, WITH CONVENience, central. Apply 107 Aylmer st. or Phone 1759j. 3d-68-4144

SHOP TO RENT— CORNER CHARlotte and Aylmer. Apply Dr. Robinson, 225 Charlotte street. 6d-68-3647.

TO RENT—7 ROOM BRICK HOUSE. All modern conveniences. Apply 344 Mark Street. 3d-67-4096

TO RENT — FOUR BRIGHT ROOMS and bath, unfurnished, central and reasonable, 418 Water Street. 6d-71-4153

TO LET—WIDOW LIVING ALONE, could let three or four rooms to couple, near Westclox factory. Apply Examiner for address.3d-69-4158

TO RENT—ROOM AND BOARD, ALL Conveniences, central, suitable for Normal students. Apply Examiner for address. 3d-67-4117

TO RENT— FIVE ROOMED COTTage, corner Braidwood and Park, water and lights. Oct. 1st. Phone 1372j. 3d-68-4142

TO RENT—6 ROOMED BRICK House, modern, central locality. Apply 471 King Street. 3d-67--4129

TO RENT—2 BRIGHT FURNISHED or unfurnished rooms, suitable for light house-keeping. Apply 217 Rubidge. 5d-70-4150

TO RENT—3 OR 4 UNFURNISHED Rooms, very central, rent reasonable. Apply Examiner for address. 6d-70-4103

TO RENT—STORE 176 SIMCOE ST., also apartment, $23.00 per month. Phone 821J. 12d-75-4088

TWO OR THREE UNFURNISHED rooms, suitable for light housekeeping; reasonable. Apply Examiner for address. 6d-67-3994.

TO RENT—No. 1. ROOMY APARTment, central, heated, 2 bed-rooms with clothes closets, living room, dining-room, kitchen with cupboards, gas stove, laundry tub, pantry, bath room, hot and cold water. Phone 206w. 3d-67-3669

TO RENT— SMALL, WELL-EQUIPped apartment, on ground floor. Central. Suitable for one or two persons. Immediate possession. Telephone 118. 10d-67-3895.

TO RENT—NO. 173½ SIMCOE ST. Suitable for store or office. Immediate possession. Apply 431 George street. dtf.

THREE OR FOUR BRIGHT Rooms, conveniences, car-line; reasonable. Apply 183 Antrim Street. 3d-67-4137

TO RENT—ROOM AND BOARD, Central, all conveniences, with use of 'phone. Apply Examiner. 3d-67-4123

FOR RENT — A GOOD BRICK house on Park, near McDonnel; light and water; rent cheap. Apply 327 Downie street. 3d67 3677

HELP WANTED—Male

BOY WANTED—TO LEARN PRINTing trade, must be 16 years of age. Apply in own handwriting to Mr. Maurice Dunkley, care of Examiner Office. 3d

FIREMEN, BRAKEMEN — BEGINners $150-$250 (which position?). Railway, Box 3945. 4m.t.w.-3945.

MALE HELP WANTED—MEN TO dig trench for water and sewer. Apply 709 Water Street. 3d-69-4156

MAKE MONEY AT HOME—$15 TO $60 paid weekly for your spare time writing showcards for us. No canvassing. We instruct and supply you with work. West-Angus Showcard Service, 29 Colborne Bldg., Toronto.

TWENTY BOYS WANTED — ALL OR spare time. Call at 326 Water. Ask for Mr. Morton. 2d-67-4143

WANTED —MANAGER FOR SERvice station for the sale of a Six Cylinder Car. Must have good references as to character and ability. Party who has some capital of his own preferred. Apply Box 4008, Examiner. 6d-67-4008.

FOR SALE

A GOOD DELIVERY HORSE AND harness. Apply 657 Concession street.

FOR SALE—BRASS CORNET, GOOD as new. Apply 225 George Street. 3d-67-4099

FOR SALE, SET OF NORMAL BOOKS Apply Examiner for address. 3d-68-4152

FOR SALE—RADIANT HOME HEATer, Souvenir Range, in first class condition. Apply Examiner. 3d-69-4177

FOR SALE—WRITING DESK AND bookcase, combined; cook stove and favorite heater with oven, pipes; phonola with 30 records, kitchen table and chairs, sewing machine, and hand power washing machine. A mans Massey Harris bicycle, linoleum, some smaller articles. Apply 45 Ware. 3d-69-4176

FOR SALE —A BARGAIN— BRAND new Remington Typewriter No. 11 or will exchange for a motor launch Apply B. Wylder, 43 Park Street. 6d-69-4181

FOR SALE—ONE LAWSON NO. 18 Gas Hot Water Heater, One Guernsey combination coal, hot water heater with two holes on top for boiling on wash day. Quarter H.P. motor and one 2 H.P. Can. Gen. Elec Co. motor, 60 cycle, 220 volts, 1800 r.p.m; one power grill stove, one 16 drawer shannon filing cabinet. Some shafting and pulley. Will all be sold at a low price. Apply Review Office, 164 Hunter Street. 26d-92-3697

FOR SALE — KITCHEN RANGE — Canada Ideal, with hot water front attached, in good condition. Price $15. Apply 735 George Street. 2d-68-4180

FOR SALE—HEN HOUSE AND WIRE run, 16 good laying hens and about 40 chickens. Apply 45 Ware Street. 3d-69-4174

FOR SALE—LIGHT PLATFORM DElivery waggon, also DeLaval Cream Separator, 700 lbs. capacity. Apply Examiner for address. 3d-69-4173

FOR SALE—A HEATER. APPLY 140 Park Street. 3d-69-4159

FOR SALE — BLACK PERCHERON mare, weighs 1,450 lbs. Well bred. 257 Wolfe. 3d-69-4162

FOR SALE—A PIANO CASED ORGAN in good condition. Price $7. Apply Examiner for address. 3d-70-4183

FOR SALE—SLIGHTLY USED CABinet phonograph with electric light and 12 records for $68.50. This is a snap. E. V. Warne, 325 George St. 3d-69-4163

FOR SALE—A COOK STOVE, BURNS Coal or wood, hot water reservoir. Apply 501 Bolivar st. 3d-69-4166

FOR SALE—PRIVATE SALE OF Household Furniture, including Water Power Washing Machine. Range and other articles. Apply 68 Sophia Street. 3d-67-4097

FOR SALE—LADIES' WINTER COAT like new. Size 38. Cheap. Apply 282 Stewart. 3d-68-4147

FOR SALE — GOOD DRY MIXED Wood, cut 12 inches, $4.50 half cord. Cash with order. Apply 62 Western Avenue, Browntown. 3d-67-4093

FOR SALE — COOK STOVE IN GOOD condition, also No. 2, Quebec heater. 98 Gladstone Avenue.3d-67-4128

FOR SALE — HORSES, BUGGIES, Robes, Cutters. Apply F. L. Robinson. 26d-91-3683

FOR SALE—RADIANT HOME HEATer, Souvenir Range, in first class Condition. Apply Examiner. 3d-67-4127

FOR SALE — HOOSIER KITCHEN Cabinet, tables, chairs, round dining table, leather chairs, dressers, chest of drawers, coal heaters, oil stove, centre tables carpet rugs, sealers, pickle jars and other furniture. Apply 59 Aylmer Street, near Ferry. 3d-67-4104

FOR SALE—DRY BODY HARDWOOD half cord cut 12 inches, $7.50. Dry hardwood slabs cut 12 inches, half cord $6.50. Phone 393. J. F. Gray. 6d-69-4072

GROCERY BUSINESS FOR SALE. Apply Box 4146. 3d-68-4146

FOR SALE — SUPREME CONtrol Range, perfect condition. Apply L. Warren, Edison Avenue West. 3d-67-4138

FOR SALE — LADIES' NAVY ....Blue Winter Coat; too short for wearer. Apply Examiner Office. 3d-67-4121

FOR SALE — SEVERAL GOOD rugs; quarter cut oak library table, hall seat, and mirrors; also gas, water heater and fittings. Apply 618 Chamberlain street.

HOUSES, REAL ESTATE

BEAUTIFUL RESIDENCE FOR SALE or Rent. On account of leaving the city we will sell our charming home at 500 Charlotte Street. Comparatively new, large lot, garage, ideal location for doctor or professional man. Apply to C. Young & Son, 378 Water Street, city. 4d-70-4161

FOR SALE, COTTAGE, SOUTH END. Apply 200 Lake Street 3d-67 4118

FOR SALE OR TO RENT, 150 ACRES Land in township of Douro, 5 miles from town. A. Maloney, 288 Park Street. 3d-68-4092

FOR SALE— NEW MODERN BRICK House with all conveniences, hardwood floors, fire place, south end. Apply Examiner. 3d-68-4148

FARM FOR SALE—135 ACRE FARM in Cavan Township. Brick house, large L-shaped barn, drive shed, 2 wells, bush. Apply Offa Williamson, Fraserville, R. R. No. 1. 26d-79-3529.

FOR SALE—A TEN ROOMED COTTage for sale to settle an estate, all furnished and fine location at 20 Centre Avenue, Chautauqua Institution, Chautauqua, New York. Apply Mrs. Jennie Phillips, Box 65, Lakewood, New York or W. H. Crawford, 297 Maitland Avenue, Peterboro, Ont., Canada. 6d-72-4169

FOR SALE—FIVE ROOMED BUNGAlow, all conveniences. Apply 206 Lansdowne Street. 6d-69-4182

FOR SALE OR RENT—100 ACRES Of excellent soil, splendid buildings, good water and etc. Apply Stanely Parker, Dunsford 4d-8-10-12-14-2w-3591

LOST

LOST—BLACK FOX FUR BETWEEN corner Edinburgh and Bethune or on Rubidge, liberal reward. Finder please leave at Examiner. 3d-67-4110

LOST — YOUNG BLACK SPANIEL dog, answers to name, Nigger, finder please phone 490j. 3d-69-4172

LOST—SMALL GOLD RING SET With Sapphires, Pearls and Diamonds at Exhibition Grounds on Thursday afternoon. Finder please leave at Examiner. Valuable as keepsake. Reward to owner. 3d-69-4160

LOST on WEDNESDAY AFTERNOON Ear ring between Hunter and Charlotte, on George. Finder please leave at Examiner. 3d-67-4105

LOST—ON RUBIDGE, CHARLOTTE, George or Perry Street. Gold wrist watch, octagonal shaped, with name "Helen" on back. Finder please leave at Examiner, receive reward. 3d-67-4133

FOUND

FOUND—ON TUESDAY A SUNBURST Owner may have same on paying for advertisement. 3d-67-3688

FOUND—A PAIR OF LADY'S WHITE Shoes. Owner may have same by applying at Police Station and paying for Advertisement. 2d-67-3689

THERE ARE SEVERAL JET EARrings at the Examiner Office which have been found and left in. Owners may have same on paying for advertisement. 3d-68-3687

AGENTS WANTED

AN INTELLIGENT MAN OR WOMAN to travel and appoint agents. Yearly contract, guaranteeing $1092 and expenses. ($21 weekly average); commission besides. Winston Co., Dept., G. I., Toronto. ws-102-3695

$5 PRIVATE CHRISTMAS GREETing card sample book free; men and women already making $5 up daily in spare time. Garretson Limited, Brantford, Ont. 12d-68.

MEN AND WOMEN — —HERE IS A real opportunity—sell Canada's best Personal Greeting Xmas Cards. Our agents without previous experience are making $2 per hour spare or full time, day or evening. Beautiful sample book supplied free. Deal direct and get highest commissions and best service. Write without obligation. Manufacturers, 132 Richmond West, Toronto. 2d-68-3652

HELP WANTED--Female

AN INTELLIGENT CHRISTIAN WOman to interest members in the interests of religious educatinn in the home, and distribute religious literature. $225 paid for 90 days' work. May work spare time. No experience necessary. State age and church connection. For particulars write Mr Conrad, 109 Spadina Building, Toronto, 4d-19-22-26-29-4175

COMPETENT MAID FOR FAMILY OF two. Apply between 6 and 8 p.m. 308 Rubidge Street. 3d-69-4178

WANTED—GOOD MAID AT Y.W.C.A. Apply Superintendant. 5d-70-3682

WANTED—GENERAL. APPLY MRS. Allan Cameron, 521 Hunter Street. 3d-68-4140

WANTED— STENOGRAPHER, WITH experience, manufacturing preferred. Apply Canadian General Electric Co., Accountant Dept. 3d-68-3691

WANTED—A HOUSE-KEEPER FOR Small family. Apply Examiner for address. 3d-67-4115

WANTED AT ONCE—A THOROUGHly capable trustworthy person of good disposition, for housework for family, married couple. State wages and experience and give full address or apply evenings to A. J. Raddon, 736 George Street, Peterboro. 3d-67-4102 1w

WANTED — ELDERLY WOMAN for Housework for Family of Two, to go to the country; reasenable wages. Apply 1 Hunter Street East. 3d-67-4136

HOUSEKEEPER WANTED FOR man and two children. Apply 483 Bolivar street. 3d67 4134

PERFECTION Oil Heaters

DO not heat the whole house on occasional cool mornings and evenings of early autumn. Save furnace bills and waste of heat. Use the portable, dependable, clean-burning Perfection Oil Heater. Delivers "Heat by the Roomful" wherever heat is desired.

See them to-day at your local dealers

PERFECTION STOVE COMPANY LIMITED

SARNIA, ONTARIO

Montreal, P.Q. Winnipeg, Man.

To Consider the Legal Aspect Church Union.

TORONTO, Sept. 19.—(Canadian Press).—In order to consider the policy and whole legal situation relating to the question of church union the Dominion Council of the Presbyterian Church Association met yesterday in St. Andrew's Institute.

A meeting of the General Council of the Association was also held in institute yesterday, attended by large representation of members from most of provinces in the Dominion. Including a large number from Ontario and Quebec. Both these meetings were held in camera, from which the press was excluded. they will be continued to-day and a statement covering results and deliberations of both parties issued at conclusion of the sessions.

PERSONAL

"LOST HEIRS"— A BOOK FILLED with names for lost heirs and missing kin from different parts of the world. Chancery Court of England, Ireland and Bank of England unclaimed list dividend list included. Send One Dollar Bill at once and get book by return mail. International Claim Agency, Dept. 174, Pittsburg, Pa., U.S.A. 30d-37-3692.

WANTED

BUSINESS MAN WANTS FURNISHed Rooms, central, in modern home. Box 3681. 3d-68-3681

HOUSE WANTED — SIX OR SEVEN Rooms, by the 1st of Nov. no children. Box 4155. 3d-69-4155

WANTED TO RENT — THREE UNfurnished Rooms for light housekeeping. Heated, if possible. East City. Apply Box 4145. 3d-67-4145

WANTED— SECOND HAND 15 H.P. tubular or cast section steam boiler. Must be in first class condition. Apply to F. R. J. McPherson Co., city. 6d-70-4053.

WANTED TO RENT — SMALL Detached Cottage for Three Adults; three bedrooms; moderate rent, and central to city and C.G.E. Open fireplace desired. Apply Box 4119 Examiner. 3d-67-4119

POULTRY AND EGGS

FOR SALE—8 W. LEGHORN HENS and cockeral. 516 Romaine Street 3d-67-4193

FOR SALE, WHITE LEGHORN HENS Apply 116 Dublin Street or Phone 1202j. 3d-68-4151

WANTED—LIVE POULTRY, HIGHest market prices paid. Phone 771 or apply A. Atkins, 520 Elm and we will call. 26d-90-4130

NOTICE

F. BARRETT—CONTRACTOR AND builder, alterations and repairs—hardwood floors. 72 Benson avenue. Phone 1764J. 26d-712-554

NOTICE—HENRY BROS. CARPENters and builders. Estimates given on new and repair work. Hardwood flooring a specialty. 'Phones 1024 or 2009W. 14 Murray street. 78d-175-1909

NOTICE—CHIMNEYS AND FURnaces cleaned. Phone 1851W.

WORK WANTED

WORK WANTED—LOOKING AFTER Furnaces. Phone 1949j. 12d-76-4101

WANTED—SEWING BY THE DAY and Evenings. Apply phone 1617J. 3d-67-4112

WINDOW CLEANING—J. A. FOSTER, 585 Patterson street. 'Phone 1763J. 26d-84-3949.

CONNECTICUT MERCHANT LEFT VALUABLE VIOLINS

NORWICH, Conn., Sept. 19.—(Associated Press).—Four specially valuable violins are in the collection of the late Archibald Mitchell, dry goods merchant, whose death occurred here recently.

They are the "Bott" Stradivari (1723), the "Earl" Stradivari (1722), the "Jarnowick" (1741), and the "Healy" Stradivari (1711). The "Bott" is regarded as one of the most widely known instruments in the United States. It was at one time owned by the Duke of Cambridge, and afterwards by Louis Sophr, passing later into the hands of the late Prof. John Bott who, as a young man, had been a pupil of Spohr.

The "Earl" is of exceptional size and weight, which distinguishes it from any previous or later work of Stradivari. It was purchased about 1820 by the founder of the London Royal Academy of Music, the Earl of Westmoreland, while he was ambassador at Vienna.

The "Jarnowick" is a splendid specimen of the last type of the master. It is contemporary with the "Paganini" Guerneri (1743), now preserved in the Municipal Palace at Genoa, which, in the hands of the great Maestro, delighted so many thousands in Europe.

The "Healy" is one of the very few perfect Stradivari violins in existence. Mr. Mitchell was one of the founders of a dry goods concern here which has stores in Portland, Me., and in Grand Rapids, Mich., and which at one time operated stores in Fort Wayne, Ind., Detroit and Saginaw, Mich., and Middletown, Conn.

THERE STILL ARE OTHERS.

O do not let one tear drop start.
Nor be downcast, nor faint of heart,
Though all the friends you've ever known
False, fickle, far-estranged are grown,
And all your kindly deeds displayed
By base ingratitude repaid.
Fearless and firm your path pursue,
There still are others; leal and true.

What, if some hold the creed, that self
Is man's first care and piling pelf,
Each for himself, and self alone,
His every interest but his own;
The world, a place where every man
Must grasp as much as grasp he can;
Be sure that others yet there be
To Mammon who bend not the knee.

Does pleasure always pass you by,
And cares and troubles multiply?
Your brightest prospects cease to shine,
While fickle fortune's smiles decline,
Turbulent runs life's sullen stream,
Unchecered by Hope's inspiring beam?
Behind the clouds the skies are blue,
And better days in store for you.

(Mrs.) A. F. CALDER.

CHINA PAINTING

Mrs. Langley McCarthy Teaches Biscoffs' New and Beautiful Work in CHINA PAINTING

MASONIC PRINCIPLES WOULD REDEEM THE WORLD.

Col. Steacy Talks of High Ideals of Order.

OTTAWA, Sept. 19. — Acacia Lodge, A.F. and A.M., No. 5621, of Westboro, assembled at All Saints' Anglican Church, where they were addressed by Col. Rev. R. H. Steacy. Mr. Steacy chose as his text the words, "Remember thy Creator in the days of thy youth." He drew attention to the wealth of opportunity that unfolds itself before the youth of the world, laying emphasis upon the certainty of old age, and of the days when opportunities were past.

In speaking of the Masonic Order Col. Steacy gave a brief account of its history, going back into the dim ages. He told of how Moses was the first Grand Master of a lodge and Salomon the second. Nations had risen and fallen, whole dynasties had disappeared in the mists of time, but the Masonic Order stood as firm today as it did 3,000 years ago.

Speaking of the splendid principles of the Masonic Order and of its high ideals, he stated that it was only through the application of such principles that the ultimate redemption of the world would become a reality.

SOUP STOCK

All water in which meat or vegetables have been boiled should be used to make soup. Any cold potatoes rice or vegetables left from dinner may be boiled again in stock for soup.

RAILWAY TIME TABLES

CANADIAN NATIONAL RAILWAY.

All Trains Daily Except Sunday.

(Corrected to date.)

No. 91—7.10 a.m., for Lindsay and Toronto.
No. 96—8.10 a.m., for Port Hope and Toronto.
No. 98—8.33 a.m., for Lindsay, Blackwater Junction, Orillia, Midland, North Bay and Toronto.
No. 98—8.35 a.m., for Hastings, Campbellford, Belleville and points on the main line east.
No. 369—8.30 a.m., for Lakefield.
No. 92—12.03 a.m., for Lindsay, Port Hope, Toronto, Buffalo, making connections with the International Limited for London, Detroit, Chicago and Ottawa.
No. 100—12.15 p.m., for Hastings, Campbellford, Belleville and Ottawa.
No. 371—12.35 p.m., for Lakefield.
No. 95—5.34 p.m., for Lindsay, Orillia, Midland, North Bay and Toronto.
No. 373—5.40 p.m., for Lakefield.
No. 99—8.19 p.m., for Lindsay.
No. 94—9.10 p.m., for Port Hope, Montreal and Boston. Carries sleeper for Montreal.

CANADIAN PACIFIC RAILWAY.

(Corrected to date.)

GOING EAST—
11.59 a.m.—Norwood, Havelock, Bonarlaw, Tweed, Perth, Smith's Falls, Kingston, Ottawa, Montreal and intermediate points daily. On Sunday this trains proceed east only as far as Havelock.
8.20 p.m.—Indian River, Norwood, Havelock, Tweed. Daily except Sunday.
12.03 a.m.—Havelock, Tweed, Kingston, Perth, Smith's Falls, Montreal, St. John, Boston and New York. Daily except Saturday.
1.00 a.m.—Havelock, Tweed, Kingston, Perth, Smith's Falls, Ottawa.

GOING WEST—
4.31 a.m.—Myrtle, Toronto, Guelph, Goderich Hamilton, Galt, Woodstock, St. Thomas, London, Chatham, Detroit, Chicago and New York. Daily.
4.58 a.m.—Toronto (Yonge Street), Hamilton, Owen Sound, Teeswater and intermediate points. Daily except Sunday.
7.35 a.m.—Toronto, Hamilton, Brantford, Buffalo, Rochester, Boston, New York, Galt, Woodstock, London, Chatham, Detroit and intermediate points between Peterboro and Toronto. Daily except Sunday.
9.35 a.m.—Bethany, Lindsay, Orillia, Port McNicol and intermediate points. Daily except Sunday.
3.50 p.m.—Toronto, Hamilton, Brantford, Buffalo, New York, Galt, Woodstock, London, Windsor, Detroit, Chicago and intermediate points between Peterboro and Toronto. Daily.
6.50 p.m.—Lindsay, Toronto and intermediate points. Daily except Sunday.

Good Investments

$1,400.00 — Five-Roomed Frame; toilet; central, Reid Street..
$2,200.00 — Seven-Roomed Frame, complete, bath, Park Street.
$2,800.00—Six-Roomed Brick, partly modern, easy terms.
$1,000.00 — Four-Roomed Cottage, near C.G.E.
$2,000.00 — Five Rooms, complete, bath, gas.
$2,500.00 — Six Rooms, Two-storey, complete, bath.
$3,250.00—Takes Six-Roomed Brick, plumbing, good lot.
$3,700.00 — Seven-Roomed Brick; plumbing, double lot, Gilmour Street.
Large list of others to choose from.

H. J. McCANNAN
Walter Nugent, Assistant.
Nugent, 'Phone 1693M.
140 Simcoe Street. 'Phones 46J—772

FOR RENT—
A large Ground Floor Office, or Stationery Store, can be rented in whole or in part.

FOR SALE—
200 acres of land, 140 acres working land, balance pasture and wood, in Cavan, 3-4 of a mile from station, splendid building consisting of brick house, three piece bath, bank barn, 42 x 100 feet; can be purchased at a reasonable price, and on easy terms. Owner would sell stock, also crop.

100 acres of good land, 60 acres working land; balance pasture and wook, well fenced; first class buildings, such as new brick house with furnace, barn 30 x 100 feet; other buildings; convenient to station, church and school; owner would exchange for a property in Peterboro. Price $7000

For inspection and further particulars of the above properties apply

J. T. O'Connell & Co.
136 HUNTER ST. W., CITY
Phones—Office 376. Residence 1359

FOR SALE

Brick house, 7 rooms, 3 piece bath, furnace, hardwood floors, central $3600

Brick house 6 room, 3 piece bath furnace, lights and gas, electric mantel, hardwood floors upstairs and down $4200

100 acres close to highway, Brick house, 6 rooms, barn, stone foundation, 3 horses, 5 milk cows, hens, full line of implements $5500

2 acres close to city, new house and barn $5500

M. STOREY
190 Charlotte street. Phone 1623J

PEA COAL

—We have a Small Stock of Large Pea Coal. This is an excellent fuel, and one which brings repeat orders.

BOULETS

—Our Anthracite Boulets are Unsurpassed for their excelent burning qualities. They are in great demand. The Supply is Limited.

Robert Hicks & Co.
262 Charlotte Street
Phones 47-48

NOTICE!

We are taking orders now for a limited quantity of Nut Coal. We also have a small quantity of our Famous Large Pea Coal on hand.

APARTMENT TO-LET

'A. LOW & CO., 264 Simcoe St. 'Phone 697. N. and Hol. 1027

DAVIS-THOMPSON COMPANY, LIMITED

Insurance and General Agency

433 GEORGE ST. PHONE 40

TORONTO SAVINGS & LOAN CO.

4% INTEREST, Compounded Half-Yearly, Paid on Deposits.

One Dollar opens an Account. Specia facilities afforded Depositors for the convenient transaction of their business, and accounts are subject to cheque withdrawn

For sums of $100 and upwards this Company's Debentures are issued in terms of one to five years.

Bearing INTEREST Half-Yearly at - - - **5%**

TORONTO SAVINGS & LOAN & CO.
435-437 George Street
PETERBOROUGH

MAIL EDITION

The Evening Examiner

THE Condensed Advertising in the Examiner is getting excellent results for those using these columns. For Sale, To Let, Lost, Wanted, etc. Try it.

PRICE THREE CENTS — PETERBOROUGH, WEDNESDAY, SEPTEMBER 19, 1923 — PRICE THREE CENTS

PAPERS IN NEW YORK TURN OUT JOINT EDITION

Twelve Newspapers Issue Composite Sheet in Emergency of the Pressmen's Strike.

CONTRACT DISPUTE.

NEW YORK, September 18. — New York went without its leading newspapers for the better part of 24 hours to-day when a strike of 2500 web pressmen prevented the publication of a majority of the city's morning and evening dailies.

From midnight until late this evening the city's millions, most avid newspapers of the world, practically were cut off from news of their own and the rest of the world's doing.

The metropolis awoke to find its breakfast and its ride to daily chores made dreary by the absence of the morning newspapers. Limited pre-midnight editions, which were run off before the pressmen walked out, had been exhausted by the late theatre crowds.

An early edition of the New York Evening Post, run off by a hastily recruited corps of pressmen, was the only one of the large afternoon papers to appear before noon, and when that had been exhausted, the news stands, usually loaded with frequent editions of the afternoon dailies, were bare and hundreds of newsboys were mute.

Premium Prices.

Newspapers in nearby New Jersey cities, smaller local papers not affected by the strike, and foreign newspapers, hastened to take advantage of the situation, rushing thousands of papers and scores of emergency newsboys to the more important traffic intersections where they enjoyed an unprecedented sale at premium prices.

One Boston newspaper sent copies of a special edition to the city by airplane.

The newspaper famine was relieved in the late afternoon when a composite newspaper, representing jointly the twelve afternoon papers affected, and printed separately by the various sheets, appeared on the streets.

The unique publication which bore the names of all the twelve newspapers in the usual typographical style used by each was the result of a conference between the newspaper owners and the officers of the International Union. It was there decided that the papers would pool their resources to permit the publication of a six or eight paper newspaper to contain whatever advertisements and news each of the dailies deemed it expedient to print.

Except for the usual heading and form of the composite sheet, the newspaper was similar to the usual daily editions printed by the various newspapers, except for its condensed form.

The composite neswpapers were distributed by the joint delivery forces of the twelve plants.

Contract Expired

The strike was called a few minutes after midnight by Web Pressman's Union No. 25, after the organization had concluded a four-hour meeting. President David Simons of the Union declared that all but one of the members had voted for the strike which he said, grew out of the inability of the Union and the publishers to agree to a working contract to replace the one which expired on September 1st.

The newspaper owners announced through the Publishers' Association that the walk out was taken without due notice and was unjustified.

They announced that they would make no effort to meet the heads of the striking local and that they would attempt to negotiate with the officers of the International Printing Pressmen's and Assistants' Union of North America.

Declared Illegal.

George L. Berry, president of the International Union characterized the strike as illegal, without the sanction of the international, and in violation of the tri-parte agreement to arbitrate any differences which might arise between the international, local and publishers. He urged the strikers to return to work and served notice that the international would do everything in its power to help publish the New York dailies. Both he and the officers of the Publishers' Association sent out calls to pressmen in other cities, whether union men or not, to come here.

Rioting on Park Row

Rioting on Park Row marked the close of the first day of the so-called outlaw strike. Mounted police men broke up several violent demonstrations by wielding their clubs freely.

Two auto trucks loaded with several thousand copies of the New York American were held up shortly before midnight at the point of guns in the hands of striking pressmen, and the papers hurled to the street and burned.

ROBBED POST OFFICE.

WINNIPEG, Sept. 19.—(Canadian Press)—An unindentified man entered the postoffice at Rosenfeld, Man. south of Winnipeg this afternoon, slugged Mrs. H. G. Hurr, the post mistress over the head with the butt end of a revolver, and escaped with $300 from the office safe.

GAS COOKING

When cooking with gas, remember to keep the flame under the vessel, if it comes up the sides it wastes gas and may cause an unpleasant odor.

Greeks Honor Italian Dead

ATHENS, Sept. 19.—(Canadian Press).—The bodies of General Tellini and the other Italian members of the Greco-Albanian Frontier Delimitation Commission who were killed near Janina were embarked today at Prevesa, to be taken back to Italy for burial. Two companies of Greek infantry and a Greek torpedo boat destroyer rendered military and naval honors to the dead.

SEARCH WAITERS FOR REAL MONEY

Suspected of Holding Out on German Government.

BERLIN, September 18. — Flying squads from the office of the director of Foreign Currencies descended unexpectedly to-day on the Hotel Adlon, Cafe Bauer, Cafe Krantzler, and other prominent restaurants, and searched waiters, cashiers, and guests for foreign currencies. But they met with poor success as the speculators in such currencies were prepared for the search and the waiters, porters and other employees had only small amounts of foreign money.

This however was taken whenever found and receipts were given, with the notification that the owner must explain to the government Finance Bureau how he came to have foreign money, held in violation of the law providing that all such currency must be turned over to the government.

WHEAT POOL THIS YEAR IMPROBABLE.

Only 37 Per Cent. of the Saskatchewan Acreage Signed Up.

WINNIPEG, Man., Sept. 18. — Pointing out that on the closing day if its campaign the Saskatchewan Wheat Pool Committee had signed up about 37 per cent. of the total acreage, the Grain Growers Guide, in its issue dated September 19. says that "the actual conditions of the contract would, therefore, seem to preclude the operation of a wheat pool in that Province this year."

The Guide is "employed as the official organ," of the farmers' organizations in the three prairie Provinces.

The Guide declares that there is no real ground for discourgaement or disappointment in the result of the wheat pool compaigns and that the acreage signed up was a notable achievement.

The Alberta campaign having approximately reached its objective, the pool trustees of that province, have ,according to the Guide's editorial "The option of going ahead or suspending operations for another year." Actual operation this year would be a "gigantic" task, and in the very nature of things the hasty organization which would be necessary "must lack the highest efficiency."

Should there be no pooling system in Saskatchewan this year," continues the Guide, "which seems probable, the Alberta trustees should not be blamed if they decide not to make the great experiment alone in face of the difficulties with which they are confronted." In the event of a postponement of operation to another year it advises conferences of the pool committeees for Alberta, Saskatchwan and Manitoba to evolve a common contract form, "with the definite understanding and agreement that all wheat contracted to the pool in all three provinces be marketed through one selling agency."

MOTHER AND SON ON MURDER CHARGE.

Fatal Shooting During Alleged Quarrel Over Straying Cattle.

WINNIPEG, Man., Sept. 19.—(Canadian Press)—A mother and son will face a murder charge when the preliminary hearing into the shooting to death of Mrs. Anna Kunka is opened at Pine River, near Dauphin, Man., on September 28. There was a quarrel over some straying cattle, Mrs. U. Sawcki was badly beaten, and, it is alleged, she ordered her 12-year-old son Peter to to fire at Mrs. Kunka. The shot, she claimed, was fired in self-defence, and now both the woman and her son are charged with murder. The quarrel and death occurred on September 1.

Baby Born With One Well-Formed Tooth.

HAMILTON, Sept. 19.—(Canadian Press).—Doctors and nurses at the General Hospital Maternity department got a surprise yesterday when there was ushered into the ward a baby boy having one tooth well formed. It was the left lower incisor and an other lower incisor was nearly showing through the gum.

The mother is Mrs. May Tebutt.

ON WITH THE DANCE!

JULIA BARASHKAVA.

SEATTLE, September 19. — Miss Julia Barashkava simply danced her way into the hearts of more than 200 first-class passengers who arrived in Seattle on the Admiral Oriental Line President Madison.

A refugee from Russia, she finally made her escape from Vladivostok, and reached Harbin, where she lived for two years.

Together with 179 other refugees, she came to America in the steerage. Most of her companions had seen better days during the Tsar's reign in old Russia.

She has been engaged to appear in America.

WATER-SOAKED COFFEE COMPLETES SHIPWRECK.

Pacific Mail Liner Total Loss of $400,000.

Los Angeles, Calif., Sept. 18. — The Pacific Mail Liner Cuba, which went ashore on a reef off San Miguel Island, has been abandoned as a total loss, it was announced here today. The loss is estimated at $400,000. It is said the ship's destruction was not due so much to the pounding of the waves against its sides as to the swelling of a cargo of coffee which became water soaked and exerted such a force against the holds that the hull and decks were forced out of line.

SAY STILL PRINTING BETTING INFORMATION

Provincial Police May Take Action Against Toronto Houses.

TORONTO, September 19. Canadian Press. — Following close upon the decision of the Toronto Board of Police Commissioners not to permit the Toronto police to take any further action in betting information cases pending the decision of the Appellate division at Osgoode Hall, on the finding of Judge Denton in the test case, provincial authorities yesterday entered actively into the work within the city limits.

Provincial Inspector Boyd has been placed in charge of further prosecutions by Commissioner General Williams. Yesterday he had a long consultation with the Crown Attorney, Eric Armour, respecting new prosecutions and the laying of informations against printing establishments in the city which are said to be turning out papers containing betting information.

A despatch from Bridgeburg last night said Deputy Police Commissioner Alfred Cuddy had been in that section for the past two days looking into the reported smuggling of papers containing betting information, and O.T.A. enforcement matters.

Train Despatcher Is Placed Under Arrest.

NORTH BAY, Sept. 19—(Canadian Press).—Provincial officers have arrested K. H. Dwyer, former T. and N. O. despatcher in connection with the train wreck at Dane in which three men lost their lives. He is charged jointly with Jos. Gillice formerly relieving operator at Englehart.

BY A HEARSE.

PEMBERTON, Lancashire, Sept. 19.—Michael Cheetham, 22, after jumping off a tramway car, was knocked down and killed—by a motor hearse.

Four Choices In Plebiscite

EDMONTON, Sept. 19.—(Canadian Press). — Plans for conducting Alberta's liquor plebiscite on November 5 are well under way and writs will be issued to returning officers about October 9, it was announced today. The referendum will be conducted under the proportional representation plan, and the electors have four systems to pick from —licensed sale of beer, Government sale of beer, Government sale of all liquors or continuation of the present Prohibition Act.

RESTRICT USE OF OPIUM PRODUCTS

League of Nations Commission Recommends International Conference.

GENEVA, Sept. 18.—The League of Nations Opium Commission met this afternoon, with Stephen G. Porter and the other United States delegates in attendance.

The Commission received the report of its advisory committee and also a draft of the report to be made to the League Assembly. The latter is notable as favoring the passage of a resolution welcoming the co-operation of the United States Government in dealing with the abuse of dangerous drugs. It further requests the Assembly to express agreement with the proposals embodying principles which should guide all governments.

These principles are that the use of opium products should be restricted to medicinal and scientific purposes, and that the production of raw opium should be so controlled that there will be no surplus available for other purposes.

The resolution presented for submission to the Assembly expresses appreciation of the valuable work of the advisory committee, adopts its reports and asks the Council of the League to take the necessary steps to put the report into effect. This report favours the calling of a new international conference to curb the opium traffic.

The conference will comprise representatives of the countries where opium and coca leaves are produced for export, countries where drugs are manufactured therefrom and governments in whose territories prepared opium in consumed. Its object will be to agree on a strategy to prevent abusive use of these substances, their products and derivatives.

The conference, which the Assembly is expected to approve will carry to a further degree the aims of the Hague convention, which several States have not yet ratified.

Mr. Porter's appearance as the official representative of the Washington Government on the opium question challenged general attention as indicating anew that the United States was actively participating in the humanitarian efforts of the League of Nations.

ARE OPPOSED TO JAPANESE LABOR.

Economic Prejudice Against Orientals Admitted in Vancouver.

VICTORIA, B. C., September 19—(Canadian Press)—"That there is an economic prejudice in this country, particularly in this province, against the Oriental, it was useless to deny," said M. A. MacDonald, K.C. of Vancouver, before the Canadian Clubs today.

It would not be difficult to persuade the people of Japan that if a Canadian colony settled down in some fertile part of their country becoming prosperous and aggressive claiming full rights of citizenship prejudice on their part would soon develop. So it is here.

It was important that the people of eastern Canada should smpathetically study the problem more immediately confronting those who dwell on the Pacific coast, problem inherent to the strategic position of this province as the gateway to the Pacific, Mr. MacDonald said.

Referring to the recent disaster in Japan, Mr. MacDonald stated that the genuine sympathy manifested by the civilized world and the aid preferred from all quarters showed that the brotherhood of nations was not an empty phrase.

STOCK AND BONDS

great boom in the mining industry. I have had many years experience in practical mining, both in Cobalt and Porcupine, and have a wide connection there. I am therefore in a position to get early and reliable information in both camps. I have made a profit for every one of my clients up to date, and shall be pleased to advise any one interested. There will be a strong market this summer and now is the time to get in.

Accounts carried on reasonable margins

C. H. REID

Room 111 Barrie Bldg.

1,784,000 BUSHELS OF GRAIN LOADED IN DAY BY NATIONAL RAILWAY

Record Broken By C.N.R. on Monday — Supply of Cars Satisfactory and Movement Is Free.

BULK WAS WHEAT.

MONTREAL, Sept. 19.—(Canadian Press)—According to advices received at the headquarters of the system yesterday, Monday was the biggest grain loading day in the history of the Canadian National Railways in western Canada. Despite the fact that grain from the Edmonton division of Alberta—which according to reports has produced this year the biggest crop in its history—has hardly commenced to move to date, the Canadian National Railways loaded 1,405 cars of grain containing a total of 1,573,000 bushels of all grains. The heaviest loading took place in the Saskatoon division of the Canadian National Railways where 386 cars, containing 488,000 bushels were loaded.

The largest day's loading on all divisions in any previous year was 1,339 cars of grain. Last year, September 17th fell on a Sunday, but on the following day, a total of 1,160 cars containing 1,266,00 bushels of all grains, ere loaded.

The car situation throughout the grain district is reported in splendid condition and grain is moving to the head of the lakes as fast as it is loaded.

C.P.R. GRAIN LOADINGS

WINNIPEG, Sept. 19.—(Canadian Press)—On the Canadian Pacific Railway western lines 2,782,106 bushels of grain were marketed Monday while 1,326 cars were loaded. Manitoba contributed 580,095 bushels, Saskatchewan 1,450,375 and Alberta 751,638 bushels.

RAILWAY BROTHERHOOD ASSETS HAVE IMPROVED

CALGARY, Sept. 19.—(Canadian Press)—The financial position of the Canadian Brotherhood of Railway Employes as submitted this morning at the convention here of that organization by M. M. MacLean, the secretary-treasurer showed that there had been some improvement in recent years.

Surplus of assets over liabilities on April 30, 1921, was $21,315.56. On April 30, 1923, they amounted to $26,652.82. The total assets of the Grand Division on April 30, 1923, were $42,950.64. The total liabilities on that date were $16,297.81.

BRITISH STEAMERS IN JOINT WINTER SERVICE

SOUTHAMPTON, Sept. 18.—The White Star and Cunard Lines have concluded an agreement to maintain a joint trans-atlantic service during the coming winter. This is the first combine of the sort to be arranged between two important British steam ship companies.

The Majestic, Berengaria and Aquitania are the principal vessels selected to continue in service for the winter. Manwhile the Mauretania, Olympic and Homeric will be overhauled and an effort will be made to increase the average speed of the Cunard liners above the present 26 knots. The Homeric is to be converted into an oil burner.

DEFER CONFERENCE ON BORDER BOOTLEGGING

WASHINGTON, Sept. 19.— Conference between officials of Canada and the United States with regard to new efforts to curb liquor smuggling across the border into the United States have been deferred until November.

The State Department was advised to-day by the Counsul-General at Ottawa that the Canadian Minister of Customs and Excise would be absent from the capital on leave and had suggested that the conference date be set for November instead of October as had been previously planned. It was said at the Department that this delay was satisfactory to United States officials.

CONSCIENCE MONEY REPAID TO COMPANY

MONTREAL, Sept. 19.—(Canadian Press)—An unusual case of ingrowing conscience was experienced by the Dominion Transport Company here today when a remittance of $10 was received with the anonymous statement that "this belongs to your company, and is sent in conscience money."

Officials said that in this case the sender's conscience had evidently become a permanent trouble since the company had received remittances each for $2 with letters bearing the same handwriting in November and February last, following which came the $10 bill today.

LINEMAN ELECTROCUTED.

WINNIPEG, Sept. 19.—(Canadian Press)—Forming a short circuit between himself and a main hydro line here this afternoon, Arthur Ingo, 28, was electrocuted when he received the full force of a 60,000 volt current. He was drilling a hole through a brace on the top of a tower and the shock hurled him 30 feet to the ground.

Rejected Suitor Shot Newlyweds

NEW HAVEN, Conn., Sept. 18.—After shooting a newly wedded couple in a house here soon after eight o'clock to-night, a man, said to be a rejected suitor of the bride, turned the gun on himself, inflicting wounds that killed him. A four year old boy also was hit by a bullet from the man's weapon. The couple are in St. Raphael's Hospital and the woman is not expected to live.

WILL PERSIST IN DEMAND FOR ALBERTA COAL

Montreal Announcement of Reversion to Higher Rates Not Accepted As Final.

ONTARIO WANTS IT.

EDMONTON, Sept. 18. — The Alberta government, Alberta Coal Operators and the Fuel Consumers of Ontario will refuse to accept as final the dictum which came out of Montreal, that the seven dollar experimental rate having expired and the rate having reverted to the original $12.50 figure, this had sounded "the death knell to Alberta's hopes of developing a market for Alberta fuel in competition with Pennsylvania anthracite under normal conditions

"Ontario demands Alberta coal, and Ontario won't quit till she gets it," says R. L. McIntyre, chairman of the Special Fuel Committee of the Canadian Manufacturers' Association of Toronto who happens to be a visitor to the city to-day, on private business and also to do what he can to help assist the Alberta government and Alberta operators in strengthening their hold on the Ontario market.

"It is all bunk about sounding the death knell for Alberta coal in Ontario. My acceptance as a fuel user, as chairman of the special fuel committee of the C.M.A. and among Ontario fuel users in general impels me to say that such a statement is absolute rot."

A MONTH OF GOLD.

LONDON, Sept. 19.—(United Press).—August was a month of gold for jolly old England. It was not only a record-breaking month of brilliant sunshiny weather, but because of this fine weather a month of golden harvest for hotels and amusement centres all over the country.

The Cleanest Bran of All

Of all bran, Tillson's *natural* Bran is the cleanest you can buy. It is the coat of the best wheat milled at the famous Quaker Mills. This highest grade bran is thoroughly sterilized and packed in dust-proof cartons, that's all. It comes to you retaining all its *natural* dietetic virtues.

Large package 25 cents at your grocer's.

Tillson's Bran

Not Cooked—Not Treated

A product of The Quaker Mills, Peterborough and Saskatoon 336

Quake Shocks Felt in Italy

ROME, Sept. 19.—(Canadian Press). — Earthquake shocks were felt today in southern Italy and Siciliy. Fortunately no material damage was done and there were no casualties.

It is presumed that the local disturbances had their centre in Japan, as simultaneously the seismograph observatories registered a serious earthquake more than 4,000 miles distant.

BRITISH PREMIER ARRIVES IN PARIS

Baldwin Will Discuss Reparations With Poincare.

PARIS, Sept. 18.—Stanley Baldwin the British Prime Minister, accompanied by Lieutenant Colonel Ronald Waterhouse, his private secretary arrived in Paris this evening. At the station Mr. Baldwin was met by Pierre De Fouquieres, introducer of Ambassadors on behalf of Premier Poincare.

Mr. Baldwin and Premier Poincare will have a talk to-morrow on the German reparations situation.

NO EVIDENCE AGAINST RADICAL LABOR LEADER

KANSAS CITY, Mo., Sept. 19.—(Canadian Press) W. Z. Foster, radical labor leader, who was arrested here last night after he had made a speech in which he told of his trial in Michigan on a charge of violating the criminal syndicalism law, was discharged today. He had been charged with disturbing the peace.

Judge M. J. Kilroy said that since none of the audience had complained of any disturbance, he could not convict any of the speakers.

The difference between exercise and work is that exercise costs something.

COMPETENCY OF LEAGUE IS STILL UNDER DEBATE

Salandra Says That Italy Doesn't Wish to Discuss the Question—No Specific Case.

NOT DISPOSED OF.

GENEVA, Sept. 19.—(Canadian Press).—Signor Salandra, head of the Italian delegation, held the centre of the stage today at Geneva, when he began before the Council of the League of Nations a defence of Italy's attitude in the conflict with Greece and announced that Italy was not able to discuss the question of competency.

The Italian delegate justified the occupation of Corfu, even said that other countries, including Great Britain, had taken measures similar on matters less grave than that which caused the occupation of Corfu.

Crowded Chamber

The Council chamber was crowded with delegates and spectators while Signor Salandra was speaking.

Salandra's position was that as the Greco-Italian conflict was settled there was no occasion to discuss the competency of the League to act, because no specific case existed on which to interpret the covenant by authorized persons—presumably alluding to the Permanent Court of International Justice.

Not Settled Yet

The impression tonight among the delegates is that the question of Italy's attitude is far from being disposed of. Hialmar Branting, former Swedish Premier, immediately expressed his discontent with Signor Salandra's exposition, which will be further debated within a few days.

Lord Robert Cecil of Great Britain said the question of League competence was worthy of all consideration.

Made in Canada

Bon Ami

Have you tried Bon Ami for cleaning and polishing

Bathtubs	Windows
Fine Kitchen Utensils	Mirrors
White Woodwork	Tiling
Aluminum Ware	White Shoes
Brass, Copper and	The Hands
Nickel Ware	Linoleum and
Glass Baking Dishes	Congoleum

--keeps your kitchenware like new

When your aluminum ware and fine kitchen utensils are new they shine like silver. Keep them always so.

You can—by using only Bon Ami on the beautiful polished parts. It will not make even the slightest scratch on those delicate shining surfaces.

Bon Ami is without an equal for mirrors, windows, nickel, bathtubs, etc. Note the many uses listed above.

BON AMI LIMITED, MONTREAL

Cake or Powder Form

The Evening Examiner

PHONES—Editorial 1601. Business Office, 1600. Private Branch Exchange to all Departments.

The Examiner is a member of the Audit Bureau of Circulation.

The Daily Examiner, published every lawful evening, by The Peterborough Examiner, Limited. Office, 419 George street. $6.00 per year, delivered in city; out-of-town subscribers, by mail, $4.00 a year.

The Weekly Examiner, published every Thursday. Subscription price $1.50 a year.

U. S. REPRESENTATIVES.

Special U. S. Representatives—W. H. Stockwell, 629 People's Gas Building, Chicago, Ill.

New York—Chas. F. Miller, 225 Fifth Avenue.

Advertising Rates on application.

R. M. GLOVER, Managing Director.

WEDNESDAY, SEPTEMBER 19, 1923.

BOOMING THE TRENT.

The addition of Trenton to the list of municipalities that are members of the Trent Waterway Development Association is welcome inasmuch as it gives the association a complete organization, while Trenton, situated at the mouth of the canal, is in an important position strategically to assist in the efforts of the body which has as its object the booming of the Trent waterway and the district generally.

Splendid work has already been accomplished in bringing the merits of the waterway to the attention of the tourist class in the United States and in Canada.

There has been during the season that is just closing a marked increase in the number of visitors, largely due to the publicity work of the Trent Waterway Association.

With Trenton enrolled with every other municipality along the route even better results should be possible, particularly if the various civic governments will awaken to an appreciation of what has been achieved by the association and to a realization of the fact that municipal grants towards the funds of the organization have scarcely been commensurate with the work carried on.

Increased grants from each municipality next year will enable a much wider advertising campaign to be staged, and the results should amply justify the additional expenditure.

THE ONTARIO TEMPERANCE ACT.

The Attorney-General has done well to spike the rumour that the Ontario Government intended to regard the result of the Provincial election as a mandate authorizing them to do what they liked with the Ontario Temperance Act.

Mr. Nickle points out that the O.T.A. is on the statute books of Ontario, and will remain there until the people themselves ask for a change.

Furthermore, the Attorney-General declares that so long as it remains it will be enforced.

The majority of the people did not need any such assurance in view of the statements made during the campaign, but for the sake of those who are ready to believe anything that they want to believe it was wisdom on the part of Hon. Mr. Nickle to remind them of the real situation.

There can be no important change in the Ontario Temperance Act without the consent of the people.

That fact should be apparent to everybody, unless there are those who believe that Mr. Ferguson and his associates were deliberately lying when they declared before the election that the Act would remain in force until the electors themselves decided that a change was desirable.

There is no reason for such a charge, as the statement of the Attorney-General makes clear.

The Ontario Temperance Act may be altered, or even wiped out, but only with the approval of the majority of the people as expressed by their votes when the question is submitted to them.

A REAL SPORTING TOWN.

Many a centre has claimed for itself, sometimes without much real foundation for the boast, that "it is a good sporting town."

In the Examiner's opinion that description can be used very fittingly in referring to St. Thomas.

On Saturday the St. Thomas ball team was eliminated from the O.B.A.A. series by Galt after a gruelling fourteen innings struggle.

In most places it is to be feared the only sound that would be heard after such a loss would be the clamor of the criticisms of the disappointed fans.

Not so in St. Thomas.

The defeated ball players found a huge crowd awaiting them at the station on their arrival home, they were paraded up town behind a band, banquetted lavishly and cheered as enthusiastically as if they had won a championship.

That is real sporting spirit—more than that, it is a revelation of community interest and citizenship upon the possession of which St. Thomas is to be envied.

Any town is "a good sporting town" when its representatives are victorious.

It is not difficult to arrange a demonstration in honour of a winning aggregation.

But when a community within an hour or two of a heart-breaking defeat can rally thousands to greet a beaten team that is a spirit that commands admiration everywhere.

Incidentally, it is not the first occasion upon which St. Thomas has shown the rest of the Province how to honour a team that has given its best.

HELPING THE NEWCOMER.

Following up several articles on immigration that have appeared in these columns lately, it is of interest to note that the services of the Soldiers' Settlement Board are to be called upon by the Federal Government in assisting new settlers in locating on the land and in getting a fair start.

The Examiner has several times during the last year or two urged that this step should be taken, feeling that the Soldiers' Settlement Board had built up machinery that would be of the greatest assistance in dealing with immigration.

Merely inducing people to come to Canada is not enough.

To be successful our immigration policy should be comprehensive enough to get them here, see them started on the road to success and to keep them in Canada.

The Soldiers' Settlement Board, of all the re-establishment departments organized by Canada since the war, has probably been the most efficient.

Its work has been well done—and it has a record of success to show as the result of its intelligent handling of the important duties entrusted to its care.

There is every reason for confidence in its ability to do much for the new settler who tries his luck in the West, and the Dominion Government in calling upon the board for assistance has taken a progressive step that promises to be followed by splendid results.

THEY WOULDN'T LET HIM WEAR THE FLAG.

Reports of the Dempsey-Firpo fight are unanimous in remarking the attitude of the more than 85,000 spectators at the end of the first round. Every available account of the proceeding cites a sudden, spontaneous clamor from all corners of the field that the South American polish off the champion after a terrific right to the jaw had catapulted Dempsey out of the ring. The great "Boo!" which swept the stands at the finish of that round was directed at the champion.

There was more to this state of mind than the curious human impulse to howl anathema on the god in the process of tumbling from Olympus. It was born of a deeper impulse in which the personality of Dempsey no less than the impersonal status of champion was a major element.

The truth is that, clothed in tht misty aura of champion for four years, the real American has never forgotten the Dempsey behind the cloak of greatness. He has never lost sight of the Dempsey who foreswore the respect of every American by his course in another conflict in which four million men with no fraction of his physical endowment, many of them with wives and children and dependent kin, enlisted willingly and in full consciousness of their sacrifice in a war which cost the lives of more than 50,000 of their number in foreign fields. Superficially the American may be moved by circumstances of the moment; his inner consciousness will never permit him to blind himself to the true character of Dempsey, skulker of the shipyards.

Tex Rickard, business man, promotor and psychologist extraordinary, appraised this instinct truly when he stipulated plainly in his terms that Dempsey should not wear the American colors in the New York ring.

The American will hope today, as he hoped two years ago, that the sponsors of this challenger will understand that the thousands of persons who packed the fight scene Friday were attracted in no instance by any sublime patriotic impulse, and that America retains the championship without pride in the winner.—Detroit News.

THE ADRIATIC WHIRLPOOL.

Mussolini is playing to keep his grip on the imagination of the Italian people by holding before them some ray of promise that he may restore "the ancient glories of Rome."

This is the only thing clear in the exceedingly confused situation which has developed in Southeastern Europe. In most other directions, figures appear through the fog in unexpected places, and combinations seem to be forming which no one would have anticipated. For instance, it has been long understood that French policy leaned very heavily upon a tacit alliance with the Little Entente. Indeed, France, French money and French military encouragement had a lot to do with creating this Entente. Yet today we find France apparently supporting Italy in a policy which brings her into violent conflict with Jugo-Slavia, the key-State of the Little Entente.

In the natural course of events, one would have expected French apprehensions to have been aroused by Italy's bold bid for a larger place in the Mediterranean. We would have expected more to be made of Italy's landfall at Tangier when marines from her cruiser broke into a French jail and released Italian prisoners. But this inflammatory incident has totally disappeared from the news. France apparently does not mind a little violation of her special privileges at Tangier in this brusque fashion. All this implies a determination on the part of France to keep the friendship of Italy at all costs; and now to these costs there seems likely to be added the loss of the support of Jugo-Slavia.

* * * *

If France can attach to herself permanently the support of Italy—the only other first-class Power of the Continent of Europe—she will have made a splendid stroke of strategy. It would be a gain for which she could well afford to pay a heavy price. In the present disorganized state of Jugo-Slavia, there is no question as to the profits of the trade. Greece, too, is prostrate and practically negligible.

But two questions at once occur: (1) Will the Italy of Mussolini play within the limits which France, as a Mediterranean Power, is bound to set; and (2) Will not the break-up of the Little Entente unsettle affairs in Central Europe in a fashion perilous to French leadership on the Continent?

The Fiume affair has, of course, not yet developed. It may conceivably force a change in French policy. But there are no signs of such a change yet. Its arrival on the heels of the occupation of Corfu and the jail delivery at Tangier would seem to indicate that Mussolini is in the saddle, and that Italy proposes a general balancing of the books while she has her blood up and while Europe is so strangely complacent.

A possible explanation is that France has promised Italy to keep her hands off so long as Italy remains within the Adriatic. She had rather surrender to her the Adriatic as "an Italian lake" than try conclusions with her at, say, Tangier or elsewhere in the wide Mediterranean, while her duel with Germany is in its present critical condition. But this will represent a permanent condition of mind on neither side. Italy, strengthened by her control of the Adriatic, is sure to look farther afield; and France will not always be check-mated by Germany.

* * * *

The part that Great Britain seems to have played is that of the honest soul who thinks treaties are not "scraps of paper" and who still believes that the Powers meant it when they ratified the constitution of the league. It has opposed violent action by Italy in both cases, without trying to snatch a political profit out of the situation. It has consistently depreciated the occupation of Corfu to force "reparations" just as it has the occupation of the Ruhr. It is an honest, straightforward policy—an appeal for the support of world opinion on the ground that right, justice and peace should be supported.

It will be interesting to see what the action of world opinion will be.—Montreal Star.

EDITORIAL NOTES AND COMMENT.

It looks as if the U.F.O. political group, whether it broadens out or not, will have to get along without the leadership of Mr. Drury.

The Ku Klux Klan should be told in plain words that there is no room in Canada for an organization of that kind.

Most Canadians will agree with the Globe in its remark that now the Prince of Wales has reached his ranch his followers should fold thei rcameras and steal silently away.

The anthracite miners resumed work this morning—welcome news for the large section of the continent that depends upon Pennsylvania for its fuel supply.

Read the Want Ads.

WISE AND OTHERWISE

When a mob and a klan clash, how do the police know which side is lawless?

* * *

It isn't the intentions of France than England questions so much as her motives.

* * * *

The chief difference between middle class and upper class is in the dressmaker.

* * * * *

A movie elephant has gone mad. Doubtless some progressive has been pestering it.

* * * * *

Too darned many people think that eternal Vigilantes is the price of liberty.

* * * * *

"Europe can well afford a change," says the political writer. But not change for a dollar.

* * * * *

Artificial lightning may bring rain

from a tiny cloud, but sprinkling the lawn will do that.

* * * * *

"Almost any form of Government will work." For that matter, almost any form can be worked.

* * * *

The sensitiveness of national honor seems to be in exact proportion to the size of the standing army.

* * * *

Poe's "Manuscript found in a bottle" wasn't the only one. Have you read any of the new blank verse?

* * * * *

You don't get all of that Bok peace prize when you win it. It must be something like an indemnity.

* * * *

The filling station man beats the dentist, anyway. He doesn't tell you the filling won't hurt much.

* * * * *

Art is so inadequate, and we keep on wondering how the Venus de Milo would look in a bathing suit.

* * * * *

Still, if the man had a throat that

seemed charming to the ladies, no doubt he'd grin and bare it.

* * * * *

And so Europe will be dry in ten years. Ah, well; we knew the job of supplying America would drain her in time.

* * * * *

Correct this sentence: "You owe me nothing," protested the farmer; "my chickens had no business on the highway."

* * * * *

We could learn much from an Irish election, though of course we haven't jails to lock up all the opposition.

* * * * *

We don't care if Mussolini is made a Duke. We'd like to call that autocratic-liberal Government of his a Duke's Mixture.

* * * *

You can like a man who disagrees with you unless he disagrees with you concerning your importance in the scheme of things.

PRICELESS MEAT.

DANZIG, Sept. 19. — Bread now costs 250,000 marks a loaf. A pair of stockings 2,500,000 marks. Many butchers have no stock of meat as they know it is too high priced for anyone to buy.

What were you paying, Madam, for

FLOUR ?

The Department of Labor at Ottawa says these were the average prices for August.

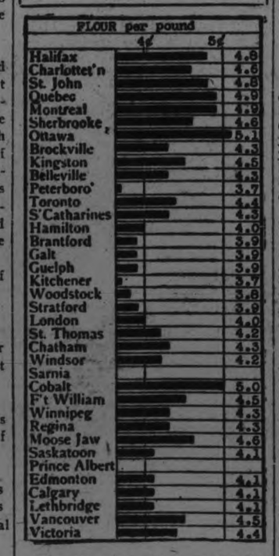

How do prices in your locality compare with other cities? Are you paying more or less than average? These prices are for average good quality "delivered" goods. Watch for the changes in this chart next month.

To-morrow: Salt Cod Fish.

CATTLE, GRAIN AND PRODUCE

Peterboro—Toronto—Montreal—Winnipeg

PETERBOROUGH MARKETS.

Fruits.

Bananas, 30-60c doz., 10c lb.; oranges, 25c-$1 doz.; grapefruit, 10-15c each; lemons, 30-40c doz.; dates, 10c lb.; apples, 60-75c peck; Gravenstein apples, 50-60c doz.; plums, 75-$1 bbl.; 25c-45c; plums, 85c-$1.25 basket; blueberries, $2.75 basket; cantaloupe, 10c-25c each; green grapes, 20c lb.; beans, 15c quart; butter beans, 15c qt $1.50 basket; California, 40-75c doz.; pears, 40-75c doz., $1.15-$1.25 bbl.; thimbleberries, 20-28c box.

Vegetables.

New beets, 3 bunches 25c; new carrots, 2 bunches 15c; parsnips, 5c; domestic onions, 3lb. 25c; Spanish onions, 2 lbs. 25c; green onions, 5c; spinach, 15c lb.; parsley, 5c; green peppers, 5c each; cucumbers, 5c-10c, $1 basket; tomatoes, 50-75c 6 and 11-qt. baskets; endive, 10-15c; string apricots, 20c dozen; peaches, 85-artichokes, 20c each; watermelons, $1.75 each; radishes, 5c; Swiss chard, 10c bunch; mint, 5c bunch; leaf lettuce, 5c; new cabbage, 5-15c each; new potatoes, 40-60c peck; celery, 10c-15c; egg-plant, 15c-25c each; corn, 25c-30c dozen.

Dairy Products.

Butter, creamery 40c lb., dairy 38-40c lb.; oleomargarine, 25c lb.; eggs, 25-30c doz.; lard, 17-23c lb.; shortening, 20c lb.; cheese, new 30c lb., old 50c.

Fish.

Salmon, pink 20c lb., red 18-25c; salmon trout, 22-23c; white fish, 18c; halibut, 30c lb.; haddies, 18-20c, boneless 25c fillets, 28c; kippered herring, 20c; salt herring, 60c doz.; sea herring, 10c lb., fresh 3 lbs. 25c

Meats.

Beef, 10c-30c lb.; pork, 18-35c; bacon, 32-50c; sausage, 18-20c; veal, 12-30c; spring lamb, 15c-50c lb.; mutton, 12-30c lb.

Hogs—Thick, smooth, cut, $10.25; select graded, $11.25; dressed, head on, $15.50; head off, $16.50.

Grain (Wholesale) and Flour.

Wheat, fall, Marquis, 85c-90c bus.; oats, 55c-60c; rye, 65c-75c; barley, 60c-65c; alsike, $4.00-$5.00; peas, $1.25 bus.

Flour, $3.75-$4 half bbl; pastry flour, 85c-90c 24lb. bag.

Hay, Bran, Etc.

New hay, loose, $12-$14; straw, $8-$12; bran, $28 ton; shorts, $30 ton.

Hides and Wool.

Cow hides, heavy 7c lb., light 8c lb.; horse hides, $2.50-$3 each; calf skins, 10c; sheep skins, $1-$1.50; shearlings, 20-25c each.

Wool, 18-25c lb.

Union Stock Yards—Receipts today, 48 cars, 556 cattle, 118 calves, 570 hogs, 198 sheep and lambs.

Heavy steers, export	$7.00 to	$7.85
do extra choice	8.25	8.50
Export store cattle	6.00	6.50
Butchers, choice	6.25	7.25
Butchers, good	6.25	6.50
do medium	5.50	6.00
do common	4.00	5.00
Baby beeves	8.00	9.00
Cows, fat, choice	4.25	5.00
do medium	3.00	4.00
do canners and cutters	1.25	2.00
Bulls, butcher, good	4.00	4.25
do common	2.00	2.50
Feeding steers, good	5.25	5.50
Stockers	4.00	5.00
Calves, choice	11.00	12.00
do medium	8.00	9.50
do common	4.00	8.00
Milch cows	60.00	100.00
Springers	80.00	110.00
Sheep, choice	6.50	7.00
do heavy	3.00	4.00
do yearlings	8.00	9.00
Lambs, ewes, wethers	13.00	.....
Bucks	10.50	11.00
Commons	8.00	9.00

Hogs:

Quotations, fed and watered basis, bid 9.35

do. f.o.b. bid 8.75

do. to farmers, bid .. 8.50

WINNIPEG CATTLE.

WINNIPEG, Sept. 19.—(Dom. Livestock Branch)—Receipts: 695 cattle and calves, and 110 hogs.

The better grades of cattle were in good demand at steady prices this morning but the inquiry for the more common offerings continuer poor and prices were weak.

The hog market held steady, packers bidding $11.00 for thick smooths and $12.10 for select bacons.

A few handyweight sheep held over from yesterday sold at $7.00.

CHICAGO CATTLE.

CHICAGO, September 19 (Canadian Press).—Cattle, receipts 11,000; beef steers and yearlings very uneven; top, $12.35; bulk fed steers and yearlings, $9.75 and $11.75; best yearlings, $12.00; vealers closing 50c higher; packers paying upward to $13.25; outsiders upward to $14.00; other classes fully steady.

Hogs, receipts 27,000; closed 15c to 25c lower; bulk good and choice 160 to 230 pound average, $8.85 to $9.10; top, $9.10; early; most desirable 240 to 340 pound butchers, at $8.25 and $8.80; packing sows, $7.40 to $7.60; desirable strong weight pigs, $7.00 to $7.50; estimated holdover, 18,000.

Sheep, receipts 28,000; fat lambs steady to 25c lower; feeding lambs, cull natives, and sheep steady to weak; top lambs, $14.25; natives, $13.25 to $13.75; culls, $9.50 to $10.50; choice fat light weight ewes, $7.00; heavies, $4.00 to $5.00; better grades feeding lambs, $13.50 to 13.75; choice kind upward to $14.00.

CHICAGO WHEAT.

CHICAGO, September 19 (Canadian Press). — Fresh upturns here in the value of wheat yesterday accompanied reports that to a considerable extent Canadian farmers are holding back their grain in the country elevators, awaiting better prices.

Chicago closing quotations were firm 1-4c to 1-2c net higher, with December $1.02 3-8 to $1.02 1-2; May $1.07 3-4 to $1.07 7-8.

Corn finished 1-8c to 1-2c decline, oats 18c to 1-4c up, and provisions unchanged to 17c gain.

Absence of pressure to sell characterised the wheat market, although at one time weakness in cash prices at Winnipeg had a transient bearish effect here. However, Winnipeg future deliveries turned strong and reinforced bullish sentiment in Chicago. Besides, it was current gossip that in addition to reluctance that Canadian growers were showing to let go of their holding, United States vessel owners on the Great Lakes had reiterated their refusal to help handle the Canadian wheat crop until some change had been made in the recent new Canadian regulations as to handling grain cargoes.

With Canada handicapped with regard to exporting grain to the seaboard, chances of somewhat better demand for domestic wheat appeared to be enlarged, and traders who otherwise were inclined to the bear side of the market took a passive attitude. Estimates that 750,000 bushels had been worked for Europe tended further to strengthen the market at the last.

Corn prices flattened out in the last half of the day, although earlier the upward swing of the corn market had a bullish effect on wheat. Frost damage gave corn shorts a scare, but failed to induce other buying. Oats sympathised with wheat strength.

Eastern buying of lard gave firmness to th provision market.

MONTREAL POTATOES FIRM.

MONTREAL, Sept. 19.—(Canadian Press)—The cash grain market was quiet here to-day. A fair business continues to be done in flour. The market for millfeed was fairly active and for rolled oats was steady. A firm market with no price change marks the egg situation. Prices have advanced for potatoes under a strong feeling. Trade in butter and cheese was rather quiet.

STERLING RATES.

MONTREAL, Sept. 18. — Sterling exchange rates were quoted here today:

Demand 4.6425.

Cables 4.6430.

QUEBEC DAIRY MARKET.

ST. PASCAL, Que., Sept. 18. —At the meeting of the board there were 75 packages creamery butter and 211 boxes cheese offered. The butter sold at 34 5-8 cents per lb. and the cheese at 22 5-8 cents per pound.

THE HUNTING SEASON.

The vast territory known as Northern Ontario reaching from the Eastern boundary of the Province of Manitoba to the Western limits of Quebec, is probably the finest hunting region in America. Almost in every district of this vast area game animals of some kind may be found. From Georgian Bay east to Algonquin Park, and from the Kawartha Lake North is a veritable hunter's paradise for red deer, while farther north including the territory north of Georgian Bay and Lake Superior, up to and along the line of the Canadian National Railways for hundreds of miles, moose are plentiful and red deer are found in some sections. Caribou are found in the Lake Nipigon country and in the more northern districts between the line of the Canadian National and James Bay. Bear are plentiful in all this country.

Write for copy of "Where to Fish, Hunt and Paddle in the New North." Any agent of the Canadian National Railways will obtain full information for interested hunters.

FRYING MEATS.

When frying meats remember that steaks require from 10 to 15 minutes, chops from eight to 10 and cutlets seven. Bacon is usually done in about two.

LOOK FOR THIS SIGN

BY comparison White Rose Gasoline will PROVE its superiority. Give it the opportunity. Test it. Put En-ar-co Motor Oil in your engine.

Canadian Oil Companies, Limited

Canada's Largest and Oldest Independent Refiners of Gasoline and Lubricants.

White Rose Gasoline

DONT'S FOR NEWLY WEDS

Bronx Marriage Bureau Official Drafts Rules for Matrimonial Joy.

NEW YORK, Sept. 19.—Thomas J. McCabe, deputy city clerk in charge of the marriage bureau in the Bronx, has prepared a tentative list of "don'ts" for prospective matrimonial adventures. He plans to have them printed on neat little cards with an embossed wreath of orange blossoms or some such design.

Here are the rules that Mr. McCabe has approved:

"Don't let your wife or husband rule the roost. Don't try to do it yourself."

"Don't nag."

"Dont' forget to show affection."

"Don't neglect to trust each other."

"Don't permit relatives to interfere."

"Don't blame the other for all the trouble."

"Don't forget to keep an interest in your family affairs."

"Don't imagine that one person only makes the home attractive."

"Don't forget you're married."

CHAMPION MILK PRODUCER.

CHICAGO, Ill., Sept. 19.—(United Press).—The champion milk producer, Segis Pietertje Prospect, has just completed another yearly semi-official test period with a record of 35,550.4 pounds milk, containing 1,133.2 pounds butterfat, equivalent to 1,416.5 pounds butter. She now holds the two highest milk records and is the only cow to produce over 35,000 pounds milk and 1,000 pounds butterfat twice. She is a pure-bred Holstein, owned by the Carnation Stock Farms, Seattle, Wash.

BRYANT IN COURT.

MONTREAL, Sept. 19.—(Canadian Press)—Norris P. Bryant, local stock broker, appeared in the Court of Special Session here today charged with the theft of fifty shares of Canadian Cottons stock from J. R. Turner. Evidence in the case was held over until to-morrow on request of accuseds' counsel.

ADVERTISING TO APPEAR ON AUSTRIAN MONEY

VIENNA, Sept. 19.—Some of Austria's newest small change "money" is to carry the advertising of local merchants. It consists of postage stamps of various denominations encased in celluliod disks with one side of the stamp visible. The advertisement appears on the other side of the disk.

SALVATION ARMY LASSIE BOBS HER HAIR; REBUKED

KALAMAZOO, Mich., Sept. 19.—"Bobbed hair may not be indecent or immoral, but it shows a mental characteristic improper in Salvation Army officers, said Captain Reginald G. Hunt, head of the local corps, in commenting on the action of the Army in rebuking Capt. Mildred Olsen for having her yellow tresses cut off.

"Bobbing of the hair," he declared, "is a sign of light-headness. Girls get their hair bobbed for the thrill. After the first nervous emotion passes, however, many of them are not so pleased. They find they do not look so attractive as they expected."

Mail the Coupon and Watch the Mail

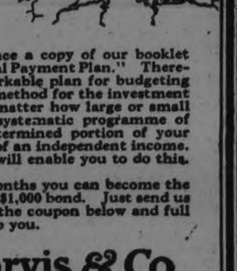

It will bring you at once a copy of our booklet "Buying Bonds on the Partial Payment Plan." Therein you will find a sane, workable plan for budgeting your income and a simple method for the investment of a monthly surplus—no matter how large or small—in sound securities. A systematic programme of saving and investing a determined portion of your earnings is the foundation of an independent income. Our Partial Payment Plan will enable you to do this.

During the next few months you can become the owner of a safe $200, $500 or $1,000 bond. Just send us your name and address on the coupon below and full particulars will be mailed to you.

Æmilius Jarvis & Co.

Established 1871 LIMITED

293 Bay Street Toronto

Kindly send me a copy of "Buying Bonds on the Partial Payment Plan."

Name.....

Address.....

Branch Offices: Montreal, London, Ottawa, New York, London, Eng.

ANNOUNCEMENT

THE ONTARIO EQUITABLE is the first Canadian Company to meet the demand for a complete form of insurance protection by offering the public a

Combined Life, Accident and Sickness Policy

In addition to the usual life insurance on the Life, Endowment or Term Plans, the Combined Policy furnishes a MONTHLY INDEMNITY for temporary disability from Accident or Sickness.

NOTE—The amounts of Life Insurance and Monthly Indemnity may be combined in any proportion desired.

EXAMPLE: A $5,000 20 Payment Life Policy with Disability and Double Indemnity Provisions and $100 a month for Sickness or Accident Indemnity, pays:

(1) At Death ..... $ 5,000
(2) For Accidental Death 10,000
(3) For Total and Permanent Disability $100 a month during Insured's lifetime (without reducing face amount of policy payable at death).
(4) For temporary Accident or Sickness Disability $100 a month (not exceeding 12 months).

Sign.....

Age *Name* *Street* *City*

tear out, and send to Head Office, or to D. S. Gordon, District Manager, Barrie Bldg., Peterborough, for further particulars and a sample policy.

THE ONTARIO EQUITABLE LIFE AND ACCIDENT INSURANCE COMPANY
HEAD OFFICE - - WATERLOO, ONTARIO

Kellogg's Bran is prepared to do one thing—AND DO IT WELL!

Kellogg's Bran will permanently relieve constipation, mild or chronic. It is scientifically prepared for that purpose. It is ALL BRAN, therefore it has the necessary bulk to assure results. Foods with a small bran content cannot afford permanent relief.

When your physician or friends advise you to eat Kellogg's Bran, you follow-on for the purpose of eliminating a dangerous clogging-up and toxic condition of your system. You can't afford to take half-way measures! Think of the lost time and the dangers of illness you are daily dodging!

What you must have is real bran—KELLOGG'S BRAN, and if you will eat it regularly each day you will become a different person within a week or so. Kellogg's Bran, with its natural bulk, sweeps, cleanses and purifies. It not only gives relief, but it regulates the bowels. Every member of your family should eat it—every day—at least two tablespoonfuls; in chronic cases as much with each meal.

Try Kellogg's Bran mixed with a hot cereal, or cook it with hot cereals, adding two tablespoonfuls of Bran for each person. Other popular ways are to sprinkle Kellogg's Bran on hot or cold cereals or to eat it as a cereal with hot milk. You can make delicious bakery products with Kellogg's Bran. Recipes on every package.

Kellogg's Bran is not only nationally sold in grocery stores, but can be had in individual packages in first-class hotels and clubs. Ask for it at your restaurant. Be certain to eat Kellogg's Bran daily for health's sake!

Cobourg and District

COBOURG, Sept. 19.—Wm. Cowling, a former well-known resident of Haldimand township passed away recently at the home of his son in Manvers township and the remains were brought to Haldimand for interment in Bomanton cemetery. Mr. Cowling was past ninety years of age he is survived by his widow and three sons, Thomas of Manvers, John of Haldimand and Anthony of Peterboro.

Late Mrs. Trebilcock.

A sad death took place at Kitchener on Wednesday, last when Nina Wark, daughter of the late Thomas Wark of Cobourg and of Mrs. Wark, Kitchener and wife of Mr. Harry Trebilcock, passed away. Besides her husband she leaves two daughters, aged twelve and nine years and an infant two weeks old. Surviving her also are her mother, three sisters Mrs. McMillan, Vancouver; Mrs. Charles Romano, Cobourg and Mrs. Williams, Kitchener and five brothers, Thomas of Cobourg; Douglas of Picton; Cline of Montreal; Charles of Paris, France, and Lisle of Kitchener. Both Mr. and Mrs. Trebilcock were former residents of Cobourg.

Gone to North Bay.

Mr. M. Ostrander, formerly principal of the Deseronto Public school, has accepted the position of principal of the King George Public school at North Bay, at a salary of $1800 a year, it is stated. Mr. Ostrander will remove his family to North Bay the last of this month, it is understood.. This school is considered to be one of the finest in the Province.

Guests at Victoria Beach.

Victoria Beach at Colborne has not yet closed for the season. Mrs. F. L. Webb and son, George, Toronto, are spending a fortnight at Loughbreeze.

Mrs. (Rev.) W. G. Clarke and daughters, Trenton are also spending a couple of weeks at the Beach.

Social and Personal.

Mrs. G. M. Peebles and son, Mr. Wm. Cochrane have leased their home in Colborne and have gone to Toronto to reside.

Mr. Willet Wolfriam has returned to his home in Cadillac, Mich., after visiting with old friends at Castleton and Colborne.

Mrs. D. D. Mallory and daughter, Ottawa, are visiting at the home of Mr. and Mrs. E. E. Mallory, Colborne, where the latters' son was also a recent visitor.

Mrs. Mary Gill had a sale of her household effects, at her residence, William street, Colborne on Saturday last.

Miss Dorothy Dudley, Colborne, is teaching at a school in Hamilton township.

Mr. and Mrs. J. R. Robinson and baby daughter have come from England to visit her sister, Mrs. Otto Kemp at Colborne.

Brighton and Warkworth baseball teams will play at Castleton Fair today.

The Exeecutive of Murray township Sunday School Association met at Wooler recently to discuss ways and means of advancing Sunday School work throughout the municipality. Impressive resolutions were passed in reference to the further ring of temperance and C.S.I.T. work.

Mr. Frank Chapman, Jr., Dandonald, who has had trouble for some time with his knee, had an operation recently in Toronto General Hospital and is now reported to be on fair way towards recovery.

Miss Maude Hamden, Castleton, has engaged to teach Orland school this term.

Mr. and Mrs. Frank Prout of Niagara Falls were at Castleton recently visiting the formers' mother.

Mr. Claude Bush has returned to Flint City, Mich., after a visit with friends at Castleton and in Cremake township.

Mr. and Mrs. K. Stuart Forbes of Port Washington, Long Island, have been visiting friends at Port Hope and the vicinity.

CAMPBELLFORD AND DISTRICT

Methodist Church Society Had a Motor Trip — Personal.

CAMPBELLFORD, Sept. 18.—The members of the W. M. S. of the Methodist church, 36 in number, enjoyed a motor trip Friday to the summer cottage of Mr. and Mrs. George Hammond, near Hood's station, where a most enjoyable afternoon was spent, the programme including the holding of the regular meeting for September. One of the special features of the session was Mrs. George Oliver's report of the branch meeting in the spring. Several of the addresses given at that convention were read.

A hearty vote of thanks was tendered Mr. and Mrs. Hammond for their hospitality and to those who had so kindly donated the use of their cars for this outing.

A picnic lunch was served on the lawn and much enjoyed in spite of the fact that the weather was rather cold for the season.

Personals

Rev. J. J. Black, of Burubrae, was in town Friday.

Rev. M. L. Hinton, of Hastings, was in town Friday attending the district convention in the Methodist Church.

Mr. Leslie Shillingham went to Peterborough to the fair Friday, also Mr. and Mrs. Wm. Locke and Mr. and Mrs. Stephens, 8th Line.

Mr. and Mrs. Harvey Donald and Mr. and Mrs. Anderson, Seymour East, took in the Peterborough fair on Thursday. As they were crossing the railroad track on the Hastings road, coming home, the occupants of the car were lifted from the seat with the bump over the crossing, resulting in a cut cheek and two blackened eyes for Mrs. Donald.

Mr. Frank Linton, of Peterborough, is visiting his parents.

Miss Jean Rainie, of Burnbrae, paid Campbellford a visit on Saturday.

Mrs. T. L. Diamond gave a trousseau tea to about 75 guests on Saturday afternoon in honor of her daughter, Miss Ruth, who is to be married on Wednesday, September 19.

Mrs. F. Coon, Havelock, is visiting her sister, Mrs. Hurst.

Mr. and Mrs. Carruthers, Kingston, spent the week-end with the latter's brother, Harry G. Free, Maple Road.

The Misses Clemens are visiting their grandparents, Mr. and Mrs. C. Dawson.

Miss Parks, of Warkworth, is at the home of her brother, Mr. S. W. Parks.

Mr. Montgomery, of Peterborough, was the guest of Mr. and Mrs. T. McCook, Sunday.

Mr. Chas. Nadoo has a new car.

Mr. and Mrs. Wm. Oliver and Mr. and Mrs. Arthur Free attended the funeral of Mrs. Oliver's brother-in-law, W. Pickworth, at Colborne, on Sunday. The funeral was under Masonic auspices.

Mrs. Simpson and Mrs. Foster, of Peterborough, were guests of Mrs. T. McCook on Sunday.

W. J. Burke, of Winslow, Ariz., is visiting his mother on Booth street.

A number of Oddfellows attended the decoration services at Hastings, Sunday.

LOAFERS

Europe has two million fewer soldiers in service now than in 1913, but it still has nearly four million under arms, according to estimates by military experts.

If these troops were home working in field and factory, instead of idle and non-productive in uniform, Europe would gain nearly four billion dollars a year by their production. That's figuring their labor at only $3 a day apiece. Four billion dollars a year would pull Europe out of the hole by 1930 or before.

FORM COUNTY PLOWING ASSN.

South Hastings Rises to Occasion and a New Organization Starts Off Under Promising Auspices.

STIRLING, Sept. 18.—If Gray were to write his classic elegy today he might not find the inspiration of the immortal line, "the plowman homeward plods his weary way." The plowman pictured by Gray was evidently something of a country bumpkin, a type now obsolete.

The plowman of to-day is, or should be a skilled workman, an agriculturalist, if you please who, if he be a master of his profession, is trained in a science older than the pyramids, but a science as remote from the agricultural methods of the days of the Pharaohs as the automobile is remote from the chariot of Ben Hur.

Yet plowing, as a phase of agriculture, has been in danger, during the past quarter century, of becoming a "lost art." We hear no more of the man who could "drive the straightest furrow in his community." The advent of the tractor and the use of gang plows on the large farms of today has tended to discount the importance of skill as a plowman. Perhaps the work has not been slighted, but, certainly numerous tricks of the trade of considerable importance have been overlooked.

Revive Interest

For these reasons interest in the "art" of plowing is being revived. At a meeting in the Agricultural Office in Stirling, attended by farmers from all parts of South Hastings, a County Plowman's Association was formed as a branch of the Ontario Plowman's Association.

It was decided at the meeting to hold a Plowing Match open to the County of Hastings on Wednesday, Oct. 24th. From the interest being shown by men in every township in the country, the proposed contest will likely be one of the largest and most successful County Plowing Competitions ever held in the Province.

All forms of plowing rigs and methods are eligible, from the largest tractor down to a walking plow drawn by oxen. Prizes will be awarded to the winners in the various classes and it is expected that the contestants and spectators will profit materially by the demonstrations. A grant has been received by the Provincial organization to be used toward the purchase of prizes.

There will be a meeting of the officers and directors of the new association in Shire Hall here on Saturday afternoon to select a location for the contest, appoint judges and complete other arrangements.

Officers Elected

The officers of the new county association are:

President—C. W. Thompson.
1st Vice- President—Clayton Tucker.
2nd Vice-President—Fred Mallory.
Sec.-Treas.—Ray Atkin.

Directors

Sidney Township—S. M. Nicholson, A. B. Wood.
Thurlow Township—Robt. Bunnett, Clayton Benedict.
Tyendinaga Township—J. D. Campbell, Peter McLaren.
Hungerford Township—Clarence Elliott, John D. Kingston.
Rawdon Township—Wm. Drewry, Hector Wood.
Rawdon Township—Wm. Drewry, Arthur Wilson.
Madoc Township—Jas. A. Caskey.
Elzevir Township—James Moore.
Marmora Township—J. W. Richardson.
Tweed Township—S. D. Rolins.
Stirling Township—C. B. McGuire.
Madoc Township—J. Burns.

FLAGGED TRAIN TO STEAL A RIDE

Nineteen-Year-Old Edward Darby of Tweed Gets 3 Years—Broke Jail.

BELLEVILLE, Sept. 18.—Making a sensational escape from Tweed jail at 3 o'clock Friday morning, Edward Darby, 19, son of a railway engineer at Tweed, had but nine hours freedom before he was recaptured at Sharbot Lake shortly after noon Friday.

On the charge of breaking jail accused was given one year in Portsmouth Penitentiary, Kingston.

Thrilling Escape

Held on a serious charge for more than one week in Tweed jail, Darby had been first lodged in a cell, but was later allowed out in the corridor of the jail. During Thursday night, Darby climbed to the top of one cell and attempted to pick his way out of a blind chimney, clawing out several bricks. The task proved impossible, however, and was given up. In the corridor, a small stove burned freely, giving heat for the room. Loosening a bar from the cell, Darby heated it in the fire and burned the wood about the locks in the huge oak door, and gained his freedom.

Bird Had Flown

His trial was slated for Friday afternoon, and he escaped Friday morning.

He was recaptured just in time to appear for his trial before Police Magistrate Casement of Madoc, and shortly before County Attorney B. C. Donnan and Chief Investigator William Donnelly of the C.P.R., Toronto, arrived at the northern town.

Darby was located at Sharbot Lake, where he was paying a flying visit to his sweetheart.

Unique Charge

Darby, who has been sentenced to Mimico Industrial School, and who broke out of that institution, faces a unique charge.

Wishing to take a railway ride without purchasing a ticket, he mounted a "side-door pullman," but was put off the train by trainmen. He mounted the rear end of the same train, and was again put off by the crew. Determined to ride the C.P.R. trains, he changed the switch lights, which flagged a passenger train, and brought it to a standstill. He boarded the passenger train and stole a ride to his destination.

He is charged with changing switch signals and flagging a passenger train, which is rather a serious charge.

Appeared Here

At police court here Saturday morning Darby appeared for sentence, having been brought to the city last night.

Gets Three Years

On the charge of flagging the train, Darby received a sentence of three years in Portsmouth Penitentiary, the term of one year for breaking jail to run concurrently with the three year term.

SEVEN YEARS OF TORTURE

Headaches and Indigestion Ended By "Fruit-a-tives"

The Marvellous Fruit Medicine

Like thousands and thousands of other sufferers, Mr. Albert Varner of Buckingham, P.Q., tried many remedies and went to doctors and specialists; but nothing did him any good.

Finally a friend advised him to try "Fruit-a-tives"—now he is well. As he says in a letter:

"For seven years, I suffered terribly from Headaches and Indigestion. I had belching gas, bitter stuff would come up in my mouth, often vomiting, and was terribly constipated. I took Fruit-a-tives and this grand fruit medicine made me well".

50c, a box, 6 for $2.50, trial size 25c. At dealers or sent by Fruit-a-tives Limited, Ottawa, Ont.

BE CAUTIOUS OF SUBSTITUTES

There are several medicines on the Canadian market to relieve Kidney and Rheumatic Ailments, but there is one preparation that seldom fails to give quick relief and for that reason Dr. Banta's Kidney and Rheumatic Pills are in a class by themselves.

This statement is vouched for by well known residents of this city. For instance Mr. Arthur Pinch, well known in the city, states that he was unable to work and suffered severe pains from backache, but after using three boxes of Banta's Kidney and Rheumatic Pills, he was able to go back to work and is as well as ever.

Mr. Thos. Oldham, another well known Simcoe street resident, has no hesitation in saying that for Kidney and Rheumatic Ailments, there is no equal of Dr. Banta's Pills.

Never neglect Kidney Ailments as they are liable to lead to other complications, but always keep on hand a box of Banta's Pills. If they fail to do what we claim for them, return your box to your dealer and your money will be refunded.

Dr. Banta's Kidney and Rheumatic Pills are sold at Lynch's Drug Store, 168 Hunter street. Mail orders attended to promptly. m.w.-84

Housing Shortage Is Very Acute in Rome.

By CAMILLO CIANFARRA.

ROME, Sept. 19.—(United Press).—The lodging crisis and how to meet the growing requirements of even faster growing population is again at the forefront, and with no sign worth mentioning pointing to a satisfactory solution of the question in the near future.

The building experts of the capital and other large cities of the kingdom all agree that unless the Government does something to spur private initiative into some kind of action, thousands of young couples must delay marrying, God knows for how long, on account of the lack of apartments in which to build their home and grow their children.

As to Rome, the present demand as resulting from applications with building and large real estate companies, points to a need of at least 120,000 rooms, of which only some 55,000 are in course of construction and will be ready by the end of the year.

At about that time the demand will have increased to 150,000 on account of the new marriages, and will keep on increasing year after year at about the same rate.

The same situation prevails in Milan, Turin and Naples, where the so-called premium system, under which a certain sum is paid over the renting price, simply to secure a lease for one or two years, has become the terror of the home-seekers.

Up to date the Government has given to co-operative building associations over two billions towards the building of new homes, repayable in twenty-five or fifty years, but the huge sum has been merely the proverbial drop in the bucket when the fact is taken into consideration that the population of Italy is increasing at the rate of 400,000 a year.

Much is hoped from the abolition of all measures restricting the increase of rents, but so far capital has not been very anxious to enter the building field, chiefly on account of the high price of building material and the even higher salaries demanded by the building trades.

CHURCH UNION IN SOCIAL EVENING

Campbellford Methodists the Guests of Burnbrae Presbyterians.

BURNBRAE, Sept. 19.—The Epworth League of the Methodist church, Campbellford, motored on Monday evening to St. Andrews' church, Burnbrae, where they were the guests of the Presbyterian Y.P.'s guild to a social evening.

The president of the Y.P. guild, Mr. Lindsay Anderson, opened the proceedings with an apt story and a brief address of welcome to the visiting friends and then called upon their president, Mr. Harold Wilson to take charge of the program of the evening.

The program consisted of the following items that were greatly enjoyed by all present: An opening chorus by the Methodist Young People's choir; a solo, "My Little Grey Home in the West", by little Master Collison, accompanied by his elder brother; musical selections by the Epworth League Orchestra; piano solo by Mr. Collison, Jr.; recitation by Miss Lyle, (Courting); a solo by Mr. Bates; address by the Rev. J. C. Elliott, who has recently come to Campbellford as pastor of the Methodist church. He spoke appreciatingly of the good spirit that exists among the denominations in this district. A solo by Mr. Turner; a song by Mr. Collison, Sr.; address by Rev. J. J. Black.

A splendid lunch was then served by the Burnbrae Young People, thus bringing a very happy and enjoyable evening to a close.

Mr. Riendeau moved a very hearty vote of thanks to the young people of Burnbrae church for their kind invitation and hope to return the compliment later on.

One very unique feature of the evening was a pantomonic representation of the trip to Burnbrae in autos and their reception on arrival, and the proceedings and programme of the evening, which called forth loud and prolonged laughter.

Anniversary Services

The Methodist church at Wellman's Corners, Rawden township, of which the Rev. F. G. Joblin is pastor held anniversary services on Sunday.

The church was taxed to its utmost capacity in the morning and in the evening the building was altogether inadequate to accomodate the crowds ahat come to hear the gospel message. Many were perched on the windows outside the building.

The Rev. J. J. Black, B.D., Presbyterian minister at Burnbrae was the preacher. Mr. Black preached two very challenging sermons. He spoke on "The place and function of a prophet," in the morning and in the ening, "The task before the Church."

Mr. Joblin, pastor of ahe church was present and took part in the evening service, and thanked Mr. Black on behalf of the board of Wellman's church for his stirring and timely message.

The board was greatly encouraged by the fine response of the congregation to their financial appeal, when ahey found that the amount ask for was over subscribed. Great credit is due to the choir for the splendid music furnished by them at both services. The duet in the evening by Mrs. (Rev.) Joblin and Mrs. Stephens of Stirling was highly appreciated.

Burnbrae Personals.

Mrs. White and Mrs. Bugler of Calgary, Alta. and Mrs. J. Hall of Campbellford, were guests of Mr. and Mrs. George Craghead, Sunday.

Mr. and Mrs. Moir of Trent Bridge spent Sunday with A. T. and Mrs. Donald, Seymour East.

Miss Thompson of Warkworth is visiting at John Thompsons, Menie.

Mrs. Thomas Oddie, Mrs. Thomuson and Irene Tompson of Menie spent Sunday in Peterboro hearing Dr. Campbell Morgan.

Rev. J. J. Black, A. T. Donald and Mr. John Coutts of Toronto motored to Peterboro to hear Dr. Morgan.

Mr and Mrs. Twigg and son of Toronto spent Sunday at Mr. Norman Masson.

Mr. and Mrs. Thomas Wetherell motored to Belleville, Saturday.

Mr. Hume, Jr. and Mr. John Rannie of Menie go to Picton Fair, Prince Edward country, with their pure bred Aryshires this week.

Rev. F. G. Joblin of Rawdon Methodist circuit occupied the pulpit of St. Andrews Presbyterian church, Bunrbrae on Sunday and preached a very interesting and helpful sermon on the good cheer of the Gospel.

A combined meeting of the Burnbrae and Rylestone W.M.S. will be held in St. Andrew's church, Burnbrae on Thusrday evening. Miss Alice Hume of Stirling, vice-president of the Kingston Presbyterial will address the meeting and repora on the W.M.S. provincial convention held recently at Windsor, Ontario.

ORGANIZE YOUNG PEOPLE'S LEAGUE

A. B. Burrows President of Lakefield Methodist Society.

LAKEFIELD, Sept. 19.—A meeting was held on Monday evening in the basement of the Methodist church to re-organize the Young People's League which had not met for several months. The attendance was gratifying and genuine interest in the movement was shown by everyone present. After the opening exercises which were conducted by Mr. A. E. Higgins, the president of the league, Rev. C. S. Roddick took the chair and in a short address outlined the plans for the re-organization which should bring the young people closer together and in touch with active church work. The attendance was encouraging and the spirit of enthusiasm very gratifying, making it evident that it was a popular movement.

These officers were elected:

Hon. President—Rev. C. S. Reddick.

Past President—Mrs. A. E. Higgins.

President—A. B. Burrows.

1st vice-president—Miss Bessie Madill, convenor of Christian Fellowship committee.

2nd vice president—Miss Mabel Lemay, convenor of Missionary committee.

3rd vice president—Hilliard Payne, convenor of Citizenship committee.

4th vice president—G. Warren Payne, convenor of literary and recreation committee.

Secretary—Sam Sherin.

Treasurer—A. E. Higgins.

Pianist—Miss Lolva Waldon.

Assistant pianist—Miss Myrtle Harrison.

These officers will form the Council of Executive of the Society, the superintendent of the Sunday School, K. S. Madill is also a member of the Council.

The annual Rally will be held on Monday evening, October 1st when the newly elected officers will be installed and a good programme arearanged by the Council. It was decided to ask Rev. T. L. White, Rev. P. L. Jull and Rev. C. Grant King to give addresses on these subjects: The Place of a National Young People's Movement (1) in the local church, (2) in missionary activity, (3) in the national life.

It was decided to ask the young people of the Anglican, Baptist and Presbyterian churches to attend the Rally.

The following committee was appointed to arrange for refreshments: G. Warren Payne, convenor; Mrs. A. E. Higgins, Miss Webster, Mr. and Mrs. E. H. Northey, Mrs. A. B. Burrows and John Sherin.

The benediction closed the meeting.

FEELING OF UNREST

GRAND RAPIDS, Mich., Sept. 18.—"It is only too evident that the time-honored profession of medical practice is losing its standing with the community. There is a pronounced feeling of unrest, the profession is at cross purposes and the public suspicious."

Such was the solemn warning delivered by Dr. John L. Chester, of Detroit, at the closing session of the Michigan State Medical Society Friday.

"The physician is forgetting that his first duty to the community is service, and neither hope of professional advantage or desire for personal aggrandizement should make him deviate one hair's breadth from this obligation.

"In recent years the dental profession has been pioneering along the avenues of health examination and conversation, and through the medium of a national campaign with terse slogans and unquestioned reasoning, the idea of having the teeth examined periodically has become a habit on the part of the public.

Urges Health Tests

"Health examinations should be made out of regular office hours and on an appointment basis, in order to give the examining physician ample time for a complete examination and not to infringe on his daily office routine.

"Even in the case of an apparently healthy person periodical examination is advisable. Early evidences of disorder would be detected before becoming a discomfiture or an inconvenience and the span of life enlarged. Think what this would mean to nationally valuable lives."

Dr. Frank J. Sladen, of Henry Ford Hospital, in a discussion of high blood pressure, met with general approval because of the lucidity of his treatment and the scope of his inquiry.

"The widespread incidence of high blood pressure has not yet resulted in a clear understanding of its causes or its mechanism or its treatment," said Dr. Sladen, "although the present method of measuring blood pressure was devised about 80 years ago and has been particularly easy to apply for the last 20 years.

Two Errors Common

"As a leader of the forces of death, organic diseases of the heart have replaced penumonia, and hypertension is the most constant and most important factor in causing chronic disease of the heart muscle. High blood pressure has been estimated to have caused 50,000 deaths last year in the United States.

"In the face of this great incidence of the trouble, there is a surprising amount of fundamental error in attitude toward it. Two errors are particularly troublesome; namely, insufficient observation and lack of understanding on the part of the patient."

Mt. Clemens was chosen as the scene of the next annual meeting. There was no opposition.

Dr. Guy L. Connor, neurologist of the Detroit public schools and specialist in nervous diseases, was the only nominee for president and received an unanimous vote.

Red Cross Conference Buenos Aires Soon.

WASHINGTON, Sept. 19. — (United Press).—With a view to promoting amity between the nations of North and South America and of raising the health standard of the western hemisphere, the first Pan-American Red Cross conference will be held in Buenos Aires, Nov. 25 to Dec. 6, 1923.

The American Red Cross expects to play an important part at the conference. Col. Ernest P. Bicknell, vice-chairman in charge of foreign operations, will represent the American Red Cross. There is also a possibility that Judge John Barton Payne, chairman of the American Red Cross and chairman of the Board of Governors of the League of Red Cross Societies, will also attend the Buenos Aires sessions.

The rapidly developing Red Cross movement throughout Latin-America has been fostered and encouraged by the American Red Cross, which has several times co-operated with its sister organizations in the southern continent in giving material assistance in times of disaster, such as the earthquake in Chile. It is to further this concord of purpose and action and to build up a great cohesive Pan-American Red Cross organization that it will send representatives to the Buenos Aires conference.

These representatives will outline in detail the work of the American Red Cross throughout the United States, including the establishment of more than 1,000 public health nurses; service to the disabled veterans and in the army and navy hospitals; home hygiene and care of the sick; first aid and life-saving and the spread of the Junior Red Cross, which now has more than 5,000,000 members.

American Red Cross Chapters are already established in some parts of South America and in the American island possessions of the West Indies, where their steady growth has come from the support of the people.

CALIFORNIA WINERIES HOLD 36,000,000 GALLONS

LOS ANGELES, Sept. 19.—There is enough wine in California literally to float a battleship, according to a recent report of Rex B. Goodcell, collector of internal revenue for the southern California district, who says that on July 1, last approximately 36,000,000 gallons were held in wineries throughout the state.

Read the Want Ads.

You need Mustard

"Mustard taken in moderation undoubtedly aids digestion" says the medical directory. So remember the mustard for the family dinner table.

but it must be Keen's

214

Fill your pipe with—

Ogden's CUT PLUG

"It Satisfies"

15¢ per packet

80¢ a ½ lb. tin

If you roll your own ask for OGDEN'S FINE CUT (green label)

for Athletes & Sportsmen

The morning glass of water sparkling with a "dash" of ENO's "Fruit Salt" contributes directly to the maintenance of those clean and orderly conditions upon which perfect physical fitness depends. ENO has the pleasant, refreshing, purifying properties of fresh, ripe fruit and is equally effective. Every druggist in Canada sells

ENO's FRUIT SALT

Sales Representatives for North America: HAROLD F. RITCHIE & CO., LTD. 10-18 McCAUL ST. TORONTO

415

MOFFATS ELECTRIC RANGES

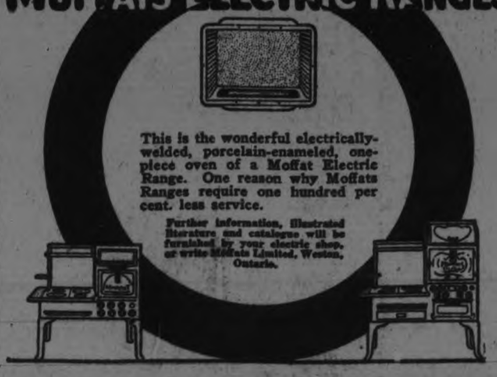

This is the wonderful electrically-welded, porcelain-enameled, one-piece oven of a Moffat Electric Range. One reason why Moffats Ranges require one hundred per cent. less service.

Further information, illustrated literature and catalogue will be furnished by your electric shop, or write Moffats Limited, Weston, Ontario.

A Self Starter Don't Copy Originate.

Advertising Is A Salesman. Make It Your Best.

Yesterday Is Dead

To-Day Is Your Chance

Time Is Money and Advertising Is The Shortest Cut To Consumer Demand

Travel With

THE PETERBOROUGH EXAMINER

And Get Action.

Average Daily Distribution Over 7,700 Copies

When You Are Rushed For Time 'Phone Us.

The Million Dollar Doll

By C. N. and A. M. Williamson

Authors of "The Lightning Conductor"

(Continued from Yesterday.)

WHO'S WHO IN THE STORY

Teresa Desmond (Terry), lovely and unbelievably innocent is impersonating her beautiful half-sister.

Juliet Divine, known as the Million Dollar Doll—whose sketchy career is unknown to Terry.

Miles Sheridan, Terry's Dream Prince, furnished the money for her convent education when she was a child. His wife's infidelity is making him wretched and in order to facilitate her obtaining a divorce, Miles offers the Million Dollar Doll $20,000 to take a yacht trip with him. Juliet is unable to take the trip herself, but working on her little sister's gratitude to Miles, she persuades Terry, who is an exquisite counterpart of herself, to take her place. Miles does not recognize the little girl he befriended so long ago.

Betty Sheridan, Miles' wife, is in love with

Paul di Salvano, a handsome Italian.

Eustace Nazlo, a wealthy Greek who does not know of Terry's relationship to Juliet, is in love with the younger girl.

Mrs. Harkness, Miles' old servant, is Terry's maid on board the yacht. Her early disapproval of "The Million Dollar Doll" is swiftly disappearing under the influence of Terry's child-like charm. Miles has stipulated that he will have nothing to do with the girl, on the voyage, but under the impression that Terry is flirting with him, he breaks his bargain and kisses her.

CHAPTER XLIV.

"A School Feast"

"I suppose after this act you'll prefer that I make my exit, so you can ring the curtain down and rest in your dressing-room," he hinted. "That is, I presume our tete-a-tete dinner is 'off'?"

Terry looked up at him shyly. "I don't know," she answered. "It depends on you. Do you want me to dine with you, or would you rather I didn't?"

He felt conscious of wanting her—to his own surprise. It seemed to him that it would be a singularly dull anti-climax to eat alone this night.

"My steward will think it queer if my dinner guest doesn't turn up, after all the special preparations," he fenced with the girl's blunt question.

"Not that it matters a da— matters a rap what he thinks But I shall be pleased, of course, if you care—to—overlook—"

"Oh, I do care," Terry cut him short, in her anxiety to "make up." "I'll come, please. Because I know that you won't—won't——"

"I won't You can bank on that," he assured her. "Shall we go, then?"

He picked up the ermine stole which he had flung on the floor, as she had flung his ten thousand dollars; and with an almost ostentatious show of courtesy, laid the fur round her shoulders.

It was true: Sheridan's steward, Evans, had made special preparations for the dinner guest, and was inwardly excited by the prospect of her presence. In fact, everyone on board was more or less excited over Miss Divine, the "Million Dollar Doll," and there were stealthy bets as to how long the frigid relations between her and "the Boss" would endure.

Evans' hopes of a change, which had risen high on being bidden to prepare dinner for two, fell to zero during the course of the meal. He wasn't even told that he might go when coffee was served On the contrary, the Boss seemed anxious that he should remain.

"Might a' been a school feast," he grumbled to his pal, Roberts. "The Boss reminded me of a kind uncle treatin' his little niece on a Saturday out of school, and catechizin' her about what she'd learned last week.

"They talked history and geography—honest Injun they did—and nothin' else worth writin' home about. Gee If I'd been in the Boss's place there'd a' been some circus "

They had talked of books.

In sheer curiosity as to her true inwardness, a curiosity which he couldn't suppress, Sheridan "pumped" the girl about what she had read.

He told himself that it was asinine to suppose she'd ever read anything; yet she seemed to remember the literature of her school-days as if she were seventeen instead of seven and twenty. She had loved history, she said, and longed to travel in Europe.

"But you've been more than once, haven't you?" ventured Sheridan.

At that she shut up suddenly, in that odd, secretive way which perhaps she affected (he thought) in order to make him wonder about her, or hide ignorance.

In any case, she had the decency to appear interested in such short anecdotes of his own travels as he "trotted out" to keep up the conversation.

True to her alleged "pose" she drank no wine, even refusing cigarettes, though Sheridan imagined she must be wild for a smoke.

And when she had gone, he found it impossible to banish her face from his mind.

He lived again through the scene which he (or was it she?) had made in her stateroom. He saw her eyes, bright with fear, then with tears: he heard her insisting, "You are good, of course "

"Good " He was not good. He wasn't all bad, either, he thought.

And he asked himself in words for the first time in years, what manner of man he really was.

What was he, then?

Long after he had been left alone, Sheridan sat and smoked, reviewing his own character in relation to his own life.

No, he'd never been a thorough "rotter," taking things all round. But as he looked back he couldn't see that he'd ever done much worth doing.

To be continued.)

New Paradise of the Rockies

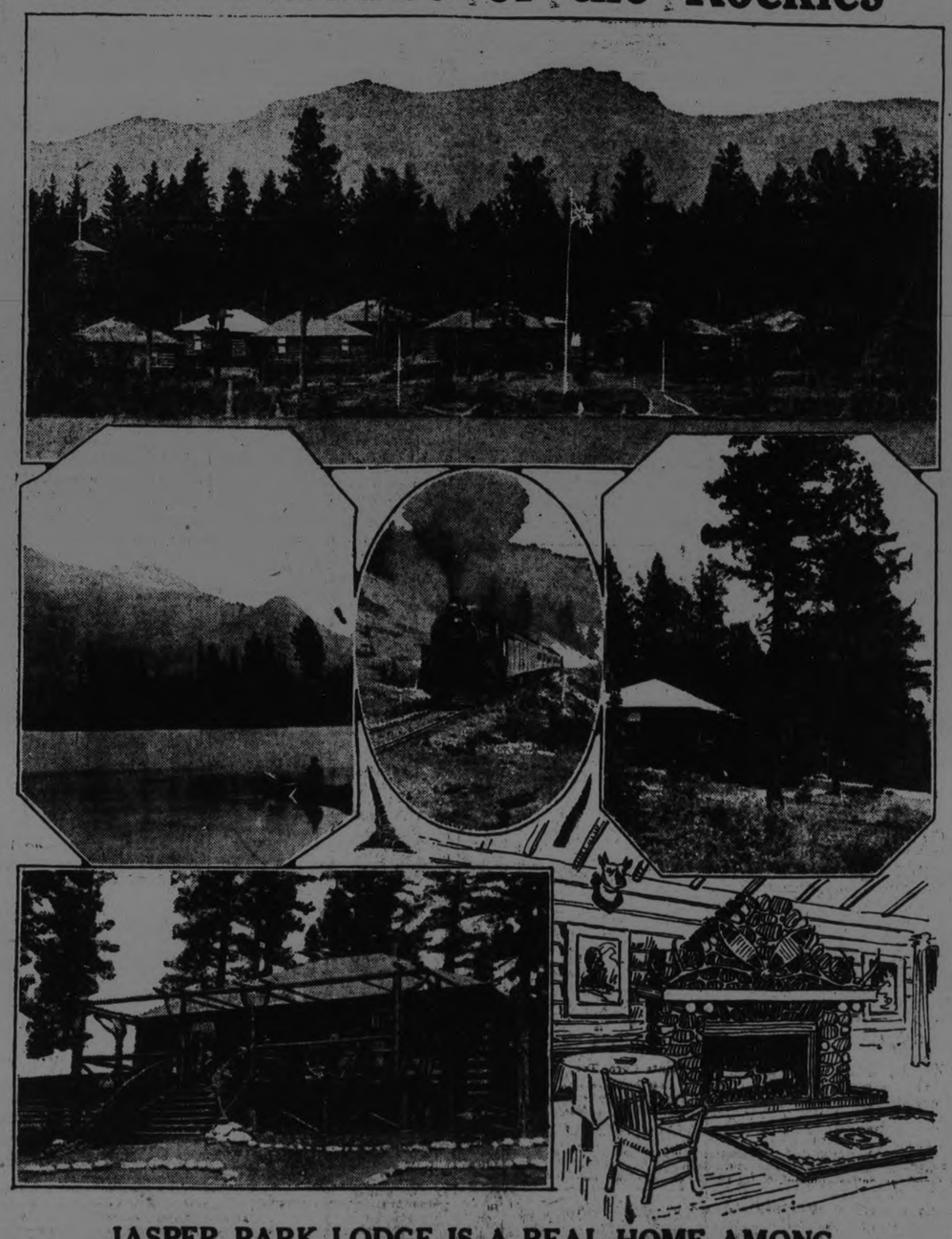

JASPER PARK LODGE IS A REAL HOME AMONG THE MOUNTAINS

Jasper Park, embracing 4,400 square miles of the most magnificent virgin mountain scenery in the world, has long been known to the sportsman, alpinist and tourist, but this summer it calls to holiday seekers with a new voice. It now offers ideal accommodation in Jasper Lodge, the first of a series of Alpine chalets to be built in the Jasper and Mount Robson districts, and was formally opened to the public on June 15th.

The lodge is beautifully situated among the singing pines and cedars on the shore of Lac Beauvert, while towering in solemn grandeur on all sides rise the rugged snowy domes, sometimes gleaming like opals in the shimmering sunlight and sometimes lost amid the low-hanging clouds. It consists of a group of log rustic buildings blending with the rugged surroundings. A spacious lounge building with an ample stone fireplace, an airy dining-room, a dance pavilion and a number of separate sleeping cabins, each containing four bedrooms and a sitting-room, are electric-lighted and fittingly furnished throughout.

Here in the Northern Canadian Rockies the tourist will find all that makes a worth-while holiday. The joy of adventure in exploring and mountain-climbing, boating on Lac Beauvert, fishing in the wild mountain torrents, riding through the valleys with the fresh mountain breezes in your face, dancing with the guardian purple mountains keeping watch—all offer a most interesting variety of recreation. The best of accommodation has associated with it congenial companionship and scenery rivalling even that of the Swiss Alps.

These lodges not only tend to make Jasper Park one of the great travel centres of the Dominion thereby increasing the revenues of our Canadian National Railways, but also add their share toward ultimately placing Canada on the map as one of the outstanding meccas of the world traveller.

MOUNT OLIVET CHURCH TO HOLD ANNIVERSARY

History of Church Interwoven with Two Prominent Families of the District.

CAMPBELLFORD, Sept. 18.—The fiftieth anniversary of Mount Olivet Methodist church, near Codrington and a short distance off the road to Brighton, will be celebrated next Sunday by special services afternoon and evening. On Monday evening there will be a social gathering at which a fowl supper will be served.

The history of Mount Olivet church is closely interwoven with that of the two oldest and most prominent families in the district and who are related by marriage—the Orsers and the Belfords. The first born gives to the community a musical prodigy and the latter a bright son who first became an Anglican clergyman, rose to the rank of major in the Great War in which he lost one of his three boys, all of whom enlisted, and was at the last general election chosen by a majority of over 300 to represent East Northumberland in the Legislature.

"Origin of Sing Sing"

David Hulbert Orser is the eldest survivor of the family. His grandfather was a prosperous farmer in New York state when the American revolution broke out and rather than surrender his allegiance to the British Crown, he abandoned his property and took up pioneer life with his family in Canada, settling at Beach Creek, near Kingston. The land which he owned in New York, or at least part of it now forms the site of Sing Sing, the famous penitentiary in that state. To make the transfer of the title legal another member of the Orser family who had elected to remain an American, came to Canada after the Revolution and induced his relative to sign away his title to the property. Orsers of those days were so noted for their musical talents that they were known far and wide in New York State as the "sing sing" family as it is of record that this was the reason why that term was used as a designation for the prison built on the site of their former home.

Those were trying days for the family of Loyalists in their home in the Canadian forest. They left all their valuable possessions behind them, forsook their comfortable residence, all for principle, and took up the strenuous life of the pioneer, their only capital being willing hands and indomitable courage. For a time all the bedding which they had was dried leaves gathered in the forest.

Settled Near Codrington

David Orser, son of the Loyalist, when he reached early manhood, moved to Prince Edward County, where his son David Hulbert was born and where the father obtained the Crown deed to 400 acres of bush land, now among the most productive and highly improved in Brighton township. David, the father, was a devoted Methodist, and used to ride on horseback over the forest trail to attend service at Brighton, 16 miles away.

Growth of Community

Over 100 years ago the primeval log cabin was replaced by the commodious brick house in which the Orser family still reside, a comfortable home fitted up with an old fashioned fire place and andirons. It was the second house of that material built in Brighton township and the brick used in its construction was made on the spot from the clay excavated from the cellar. The father died at the age of 94 leaving behind him a record of good deeds and achievements.

The First Church

On one corner of the Orser farm there was a modest log building which for years served as a place of worship for the Methodist episcopals of the district. A short disance west on the same road the Wesleyans had a place of meeting and the two branches held on their several ways until the union of the Methodist bodies was consumated.

In those days the salary of the preacher was five or six hundred dollars a year but the devout worshippers always managed to meet their financial obligations in church as in all other affairs.

A Musical Prodigy

David Hulburt Orser the present head of the family inherited the musical talents of his forbears. It is told of him that he could play the melodion fairly well by ear when he was so small that he had to be lifted by his elders upon the stool. Later in life he made a thorough study of music and was an expert performer on organ and piano up to a few years ago when his hands became partially crippled by rheumatism.

Officiated in Both Churches

Mr. Orser was married early in life to Miss Anneta Newcombe whose father owned the mill of that name at Orland. He played and his wife sang every Sunday for over 30 years in both churches, in the morning in one and in the evening in the other, and remained in that capacity for years after the two congregations were united. The brick church which is standing today was put up after the union.

The Belford Family

The Belfords, whose home is on the opposite side of the road from Mount Olivet church, were originally Wesleyans. Henry Belford, the father of the present representative, Major J. F. B. Belford, was one of the pillars of that congregation and was the financial manager after the union. Often when the funds were low and obligations were pressing the late Mr. Belford made up the deficit out of his own pocket. His two sisters, one of whom, Miss Sarah, is still living on the homestead, at the age of 94, were his faithful helpers. For years they took care of the church and in the cold weather lighted the fires for every service.

The Coming Celebration

A unique celebration of the fiftieth anniversary of the laying of the corner stone is planned. The first minister was Rev. Mr. Rupert who died some years ago; but many other former pastors are living and wherever the addresses of these is known invitations have been sent. Among the former pastors is Rev. T. Cruickshanks, superannuated minister of Peterborough, who served two terms on the Mount Olivet circuit, the other charges at present affiliated with it being Meyersburg and Notham.

Special Musical Programme

Besides Mr. and Mrs. Orser there are a number of the original choir still living and every effort has been made to locate them with a view to having them attend the anniversary. Among these are Mrs. George Benzley of Trenton (formerly Miss Maybee) and Peter Ewing of Warkworth, who sang tenor. An effort will be made to organize a choir of the survivors who can attend and with Mr. Orser at the organ, have them sing some of the hymns that were favorites in the days of long ago. The late Dr. Mallory of Warkworth was at one time a member of the choir.

Rev. W. F. Cafley of Norham is the pastor on this circuit at present.

Mrs. Harvey Dishman

THE APPEALING CHARM OF HEALTH AND BEAUTY!

London, Ont.—"Dr. Pierce's Favorite Prescription proved very beneficial to me as a tonic and nervine. After motherhood I was very weak and could not regain my strength. I did not appear to have any blood, but after taking Dr. Pierce's Favorite Prescription for a short time my health and strength came back. I heartily recommend Favorite Prescription to all weak and ailing women."—Mrs. Harvey Dishman, 184 Rectory Street.

Your health is most important to you. It's easily improved. Just ask your nearest druggist for this Prescription of Dr. Pierce's, in tablet or liquid form; or send 10c to Dr. Pierce's Laboratory in Bridgeburg, Ont., for a trial pkg. tablets. Write Dr. Pierce, President Invalids Hotel, Buffalo, N. Y., if you want free medical advice.

ADVENTURES OF THE TWINS

By Olive Roberts Barton

BUNCH BEAR'S ACCIDENT

Bunch Bear loved grasshoppers so well he followed the creek down and down from the mountain until he came to a great flat place where there were "fields and grass and lots of land and plenty of deep blue sky."

And wasn't he glad that he came, though, for the grasshoppers were so thick they hopped around him and under him and over him and even sat on his nose!

Suddenly he heard a noise. "Chk! Chk! Chk!" it went right beside him. And looking down, Bunch beheld Penny Prairie Dog jerking his little square tail and barking as though someone were working him with a string.

"Well, of all things!" declared Bunch. "What's this sassy thing? It might make a better lunch than grasshoppers. And he made a grab with one of his paws so quickly that if Penny Prairie Dog hadn't lost his balance at that very second and fallen into his own front door, he would have been like Jack A' Nory and this story would have been done.

But he did lose his balance, and he did fall, so this story isn't finished yet.

Bunch was cross. "I'll get you yet," he howled. "You just wait. I'll—"

Suddenly he stopped and blinked his eyes. There was Penny Prairie Dog again a few yards away, beside another hole! It wasn't Penny really, but his cousin Pete, but Bunch didn't know that, as they looked exactly alike.

He made another rush, but Mister Petey ducked just as Penny had done, and Bunch missed him. By that time every prairie dog in Prairie Dog Town heard the racket and stuck up his head to see.

Bunch got so excited at that that he rushed around from one hole to another like a crazy person, reaching down into each one with his great paw as far as he could reach, but getting nothing.

Pretty soon he came to a hole close to the root of a cottonwood tree.

"Grrrr!" he growled. "I'll get this fellow, see if I don't!" And he reached in.

But all at once he let out a yell you could have heard in Europe. At least the Twins heard him in the mountains and came hurrying as fast as they could.

"Oh, help!" he shrieked, and he pulled out his paw so full of stickers that it looked like a pin cushion.

Bunch Bear had made a mistake and touched Prickles Porcupine.

It took Nancy and Nick two hours to get out the stickers and tie up Bunch's poor paw.

"I think I'll stay in the mountains after this," sighed the foolish little bear as he shuffled away.

(To Be Continued.)

OH YOU HUNTERS!

Clean up your guns, trim up the dogs, get out your togs and we will furnish you with complete information "Where to go" to obtain the finest hunting in the land. The great north country of Ontario so near at hand, is a veritable game preserve, the home of the moose and red deer, as well as other game animals.

Get in touch with your nearest agent of the Canadian National Railways for full particulars.

Clean to handle. Sold by all Druggists, Grocers and General Stores

SISTER MARY'S KITCHEN

By SISTER MARY

MEAT LOAVES

Meat loaves fill an important place in the summer diet. They are perfect for an impromptu picnic if sliced cold and are quite as satisfactory for the home luncheon.

While pork is taboo in hot weather this pork loaf is delicious and offers a welcome change from beef and mutton.

Ham Loaf.

One and one-half pounds fresh ham, 1½ pounds cured ham, 2 eggs, 1 cup fine cracker crumbs, water to moisten.

Have meat ground very fine by the butcher and mix well. The salt in the cured ham makes further seasoning unnecessary. Add crumbs and mix well. Add eggs well beaten and mix. Add water to make moist enough to shape in a loaf. Bake in a roaster in a moderate oven for two hours. If a roaster is not at hand bake in a deep long pan, covered with buttered paper.

Veal loaf is not as rich and moist as the ham loaf, but is perhaps a little more delicate and better suited for very hot weather.

Veal Loaf.

Two pounds lean veal, ¼ pound lean pork, 2 eggs, 4 large soda crackers, ½ cup cream, 1 dessertspoon salt, ½ teaspoon pepper, 4 thin slices bacon.

Have meat ground very fine. Mix well. Beat eggs and add to meat. Add remaining ingredients, alternating the crackers with the milk or cream. Shape in a loaf and put in a deep pan. Cover with bacon and bake an hour in a moderate oven. Roll the crackers on a molding board.

This loaf can be served hot or cold. If served hot accompany by a tomato sauce.

Meat Loaf.

Three-fourths pound lean pork, 1 pound lean veal, 1½ pounds lean beef, 1 cup dried bread crumbs, 1 cup milk, 1 dessertspoon salt, ½ teaspoon pepper, 2 eggs, 3 slices fat salt pork.

Have meat ground very fine by the butcher. Season with salt and pepper and mix well. Add bread crumbs, milk and eggs slightly beaten. Mix well and shape in a loaf. Put in a long pan and cover with slices of salt pork. Pour three-fourths cup boiling water in pan and bake in a hot oven 20 minutes. Reduce heat and cover with buttered paper. Bake an hour and a quarter longer. Serve hot with tomato sauce or let cool and serve cold.

Meat loaves can be made with vegetable combinations and are delicious. Onions and peppers always add much to a meat dish.

Meat Loaf—II.

Two pounds lean beef, 1 pound lean pork, 3 peppers, 1 onion, 1 egg, 3 large crackers, 1½ cups stewed tomatoes, 2 teaspoons salt, ½ teaspoon pepper.

Have meat ground very fine. Put onion and eppers through food chopper. Mix well and add egg, salt and pepper and tomatoes. Roll crackers. Shape meat mixture in a loaf, roll in cracker crumbs and put in a well buttered pan. Bake one hour in a hot oven.

These rules make good sized loaves, large enough to serve eight persons. Any one of them can be made smaller by decreasing the proportions. In this case less time will be needed for baking.

This rule makes a small loaf that will be found very good.

Small Veal Loaf.

One pound lean veal, ½ pound lean pork, 1 egg, ½ cup bread crumbs, ½ cup water, 1 tablespoon butter, 1 teaspoon salt, ¼ teaspoon pepper.

Have meat ground fine. Mix ingredients as in preceding recipes. Shape in a loaf and bake 45 minutes in a moderate oven.

(Copyright, 1923, NEA Service, Inc.)

CANAL BOAT SANK.

QUEBEC, September 19 (Canadian Press). — Captain Tremblay, of the steamship Gaspisa, one of the steamers operating between this port and points on the south shore by the Clarke Trading Co., arrived here yesterday afternoon with the news that an abandoned canal boat had been sunk about three and one-half miles from Matane.

Corns

Just Say

Blue-jay

The simplest way to end a corn is Blue-jay. Stops the pain instantly. Then the corn loosens and comes out. Made in clear liquid and in thin plasters. The action is the same.

At your druggist

If it concerns insurance this agency can advise you

COMPLETE, effective insurance means more than merely an insurance policy.

You need also intelligent insurance service. Such service may save you considerable money—but it will not involve one extra dollar of expense if you are insured in this agency. It is this agent's business to know and to study your fire risks and property values—and to provide you with complete protection in the Hartford Fire Insurance Company.

A 'phone call to-day may save you loss to-morrow

HILL WEDDELL & HILLS

134 Hunter St. Phone 14

Peterborough, Ont.

COUNTER CHECK BOOKS

It will pay you to place your order for COUNTER CHECK BOOKS within the next two weeks, if you will soon be requiring them.

TELEPHONE 1600 THE EXAMINER

and we will have one of our travellers see you with prices and samples.

FALL FAIR AT STIRLING FEATURED BY PROGRESS

Exhibits Were Worth While, Especially Those of Horses and Cattle—Some Prize-Winners.

STIRLING, September 19. — A visit to the Fair Grounds at Stirling is worth while, even if there is no show or other entertainment in progress, as the place is highly picturesque ,an ideal spot for a picnic, or a quie stroll. In one corner is a beautiful grove, which is in itself an attraction to those who are seeking a resting-place, and the view that can be had of the surrounding country ,every acre of which is productive and every farm set off with comfortable homes and modern outbuildings, is excellent.

Stirling Agricultural Society is fortunate in having an enterprising staff of officers and a live board of directors, and as a result the annual Fair is always looked forward to as one of the best in the district.

That which was held yesterday was no disappointment. The attendance was up to the mark, and competition was keen in every department. The village is the centre of a flourishing dairy industry, and no fewer than 78 cattle were exhibited yesterday, not a beef animal among them, but all of the milking type.

Those who exhibited herds yesterday, carrying off the bulk of the prize money in each of the classes, were as follow:

Charles Fox, Sydney, Philip Carr, Rawdon, and Michael Shea, Sydney, Holsteins; Fred Howes, Rawdon, and G. G. Kerr, Campbellford, Ayrshires; Mrs. Cora Falconer Rawdon, and Henry Leonard, Stirling, Jerseys.

Good Show of Horses.

L. L. Cooke, of Ottawa, Departmental judge of light horses, who awarded the prizes here yesterday in that class, said that the animals shown were fully as good, action and conformation considered, as any he has seen this year, and he has been on the circuit ever since the opening of the fair season. Mr. Cooke submits every driver or handler of an exhibit to a severe test, and his awards, made after the closest study of the various points, are rarely questioned, as he has been before the public for years, and his judgment is regarded as excellent.

In judging the lady drivers, Mr. Cooke did what few acting in his capacity at country fairs do, when he had each of the drivers change rigs, and also to give a demonstration of the manner in which she gets in and out of a rig. According to his ruling, the lady should hold the reins in her left hand and get out backwards, using the steps on the side of the carriage. To drop the lines and to jump out with a swish of skirts has a tendency to startle even the best-poised horse and to occasion a runaway.

The lady driver who understands her business, according to Mr. Cooke, will not attempt to climb into her carriage until she has first secured the reins in her right hand. Paying attention to this point will prevent many an accident.

An Automobile Race.

When the three autos that entered for this race lined up before the judges for the word "go," any person not understanding the rules of the event, who expected to see records smashed or the speed attained earlier in the afternoon by the pacers and trotters surpassed, were sadly disappointed. The cars on the word "go" proceeded around the track as though they had been following the remains of a friend to the cemetery.

The object of this race was to find out how nearly the drivers could go once around the half-mile track at the rate of 20 miles an hour, the highest speed at which any autoist is supposed to travel on the country roads. No timepiece or speedometer was allowed.

The winner of this price was Mrs. Charles Vahce, of Rawdon, the only lady to compete, who made the circuit in 1.47½, which figures out at about 24 miles an hour. To any one who has ever seen a car travelling on an improved highway these days, this pace looked mild.

An Incipient Downybrok.

For a time it looked as if the peaceful gathering would develop into something like a riot. After the last heat in the free-for-all, C. I. Turley, of Frankford, owner and driver of South Dakotah Maid, and Dr. Johnston, of Port Hope, owner of Harry G, got into a wordy dispute in front of the judges' stand, each claiming that his horse had been fouled in the heat. The crowd gathered around from all directions to hear the argument, and Police Chief James Montgomery, who rather gracefully bestrode a black charger, attempted to clear the track. When the crowd refused to be moved by moral suasion, Officer Montgomery backed his horse far enough to secure a running start and charged full tilt at the spectators, who scattered in every direction. One quiet and innocent looking visitor from the country, however, was pinned against the side of the grand stand, and, instinctively, laid his hand on the bridle rein of the Chief's horse to save himself from injury. The officer resented this liberty by cutting the other over the head with his riding whip, putting, apparently, all the strength of his arm into the blow.

If the Chief was looking for a lion he certainly got it. The quiet individual was at once transported into a pugulistic fury and in his then state of mind probably would not have hesitated to face Jack Dempsey himself. Getting out of his sack coat like a flash he cast that garment into the dust with a reckless disregard of the damage it was sure to sustain. Some things he said are best omitted from the record but the general tenor of his remarks was a hearty invitation to the Chief to dismount and fight it out like a man. When this invitaion was not accepted it required a large force of spectators to restrain the visitor from tearing the Chief from the saddle and to restore something like order.

The cause of all the trouble was a decision given by the judges. Cy. Mack, owned by C. Garrison of Frankford had taken the first two heats, with South Dakotah Maid, owned by C. I. Turley of the same place, second. In the third heat Dakotah Maid finished with two full lengths to spare but the Judges allowed a foul and gave the heat and race to Cy Mack. Dr. Johnston also claimed that Turley had fouled his horse, Harry H., and was the first to get the ear of the Judges. Turley, too, climbed down from his bike to protest that he had been cut off at the first turn but the Judges told him that the race was ended. Turley took the names of all the officials from starter to timekeeper and if he does to them half what he promised the outlook for them is certainly dark.

Turley's mare was given second money in this race and Harry H., third.

J. Vasseau from Trenton, had the aged campaigner; Swift Lane, in this race but the best he could do was to finish outside the money.

The best time in this race was 2.34.

The Other Races.

Mac R. Armstrong and McQuigge Havelock won the 2.30 race; Starlight Dan, W. Smith, Belleville, second; City Patch, Bert Collins, Plainfield, third. Best time 2:39¼.

In the green race Dolly K., W. Sherman, Plainfield, was first; Willo Mac, A. McLaughlin Havelock, second; Barney Kelly C. Garrison, Frankford, third. Best time 2.49½.

Clayton Tucker, President of the Society, was starter. H. R. Seymour, Bobcaygeon and W. E. Mills of Frankford judges; J. McNaught of Tweed, timekeeper, and W. T. Sine, clerk.

Stirling wins Game.

Ther was a baseball game between the Stirling team and a team from the English line won by the former, the score being 12 to 6.

It is expected that the receipts will be equal to those of any former year.

STRIKE ORDER IS SPREADING

Employers Taken as Hostages by Communists in Germany.

(By Carl D. Groat, United Press Staff Correspondent.

BERLIN, Sept. 19.—Martial law was extended to additional towns in Baden to-day, as a general strike order by the Communist party went into effect. Rigorous military discipline was enforced by the authorities in all Communist strongholds. Public meetings were prohibited.

Meantime early reports indicate that the general strike was only partly effective. The Communists demanded the withdrawal of the police and the restoration of pre-war wages.

More employers were taken as hostages by the Communists, who also demanded the release of all their imprisoned comrades. Severe rioting was reported from Lorebach, where a mob attacked the police with hand grenades.

The police retaliated with their rifles. One man was killed and two wounded. An orderly demonstration was staged by the Radicals in Mannheim.

THE NEW DAIL MET FIRST TIME TODAY

What is Expected to Be Long Session Has Been Opened.

DUBLIN, Sept. 19. — (Canadian Press).—The new Dail met for the first time to-day, and initiated what is generally expected to be a prolonged session.

The swearing in of the recently elected representatives has been in progress during the last two days. The oath was taken in private before the clerk of the House in accordance with an arrangement made at last session to avoid the possibility of unpleasant incidents on the floor should any members refuse to subscribe to the pledge of allegiance to the head of the British Empire, as stipulated by treaty.

No protests have been raised, and all has gone on smoothly, but no Republicans have presented themselves for the ceremony. All De Valera's followers are maintaining their determination never to swear fealty to the King.

A FOUR-OUNCE EGG.

NEW LISKEARD, Ont., September 19 (Canadian Press). — What is believed to be a record egg produced in Northern Ontario this season was produced by a White Wyandotte belonging to a local poultryman, and measured 8 3-8 inches long and 6 1-2 inches in circumference, and weighed slightly over a quarter of a pound.

MOYSEY CASHIER MISSING.

NORTH BAY, Ont., September 19 (Canadian Press). — No trace has been found yet of J. E. Irwin, the missing bookkeeper and cashier, who is alleged to have absconded last Thursday with funds belonging to the brokerage firm of Arthur E. Moysey & Company.

The amount which is reported to be missing since his departure has now reached $3,900, and the auditors believe that this amount has been spread over at least five months.

CAMPBELLFORD AND DISTRICT

Sister of Deputy-Reeve Wilkinson Dies in England—School Fair This Afternoon.

CAMPBELLFORD, September 19. —Deputy Reeve J. R. Wilkinson has received word of the death of his sister, Mrs. H. R. Eddy, of Frystone, Yorkshire County, England, who passed away recently after two weeks' illness aged 64 years. Her husband died 11 years ago, but the deceased is survived by three sons every one of whom is a cripple as the result of the late war. Mr. Wilkinson last saw his sister in 1918 when he was returning from military service overseas.

Home from Chicago.

Dr. W. A. Murphy has returned from a trip to Chicago and will resume the practice of his profession. The doctor says that business in the Windy City is on the very crest of the wave of prosperity, that building are going up everywhere and that it is no fairy tale that plasterers are earning from $18 to $20 a day

School Fair.

The schools are having a holiday this afternoon as the annual school fair is being held on the grounds of the Agricultural Society. To-day is also the date of the fair at Castleton.

Pastor to Remain.

At the earnest request of the members of his congregation, Rev R. Bloye has been appointed by conference pastor of the Free Methodist church here for the third year.

Personal.

Milton E. Maybe, M. P., for Northumberland County, whose home is in Trenton was in townon Tuesday on business.

Mrs. Earl Williams, Mrs. Thomas Free, Mrs. W. H. Abernethy, and Mr. and Mrs. Alex. McGregor motored to Stirling fair on Tuesday.

IN MILLBROOK AND DISTRICT

Making an Appeal for Japanese Relief — Personal Mention.

MIILBROOK, Sept. 19.—The funeral of the late Charles Stephenson Lough took place from the family residenee, Emily, to St. John's Cemetery, Cavan, on Sunday, August 16, and was very largely attended. Mr. Lough's death occured after a brief illness during which all that medical help could advise was tried in vain to save his life, and his sudden passing away produced a very deep and sincere sympathy for the bereaved family and from the entire community. In the absence of Rev. M. Weir, Rev Cannon Allen, a former pastor of the deceased conducted the service at the home, assisted by Rev. M. Black, of Omemee ,and Rev. Mr. Nicholls, the latter a near relative of Mr. Lough, and all spoke in feeling terms of the unassuming, manly, Christian qualities of the departed brother. Rev. Canon Allen also officated at the service in St. John's church, and at the graveside, Mrs. Allen presiding at the organ and leading in the singing of the hymns.

The late Charles Lough was the youngest son of David and Margaret Lough, and a brother of Mr. Wiilam Lough, of Ida. He was born on the old homestead on the Ninth Concession of Cavan, migrating to the West several years ago where he settled first in Dakota, and subsequently in Manitoba. Finally, however, he returned to the more familiar scenes of his youth locating in Cavan and in later years in Emily township. His occupaton throughout life was that of a farmer to which he brought a conscientious and intelligent thrift and management. His wife, formerly Margaret Runnings, and two children, Alfred and Gwendolyn, are the immediate survivors, and upon them falls the heavy responsibility of carrying on the work from which the head of the family has been so suddenly removed. To them, and to the other relatives, the entire community joins in extending heartfelt sympathy.

Rev. S. T. and Mrs. Tucker, Rev. J. Wilks, Misses E. and N. Hetherington, Mrs. E. S. and Mrs. G. E. Burnham, Messrs J. Douglas, Cavan, and H. Monk, Betnany, were among those from this vicinity who attended the opening Bible study meeting conducted by Rev. G. Campbell Morgan in St. Paul's church, Peterboro, on Monday afternoon. Rev. A. McLaughlin, of Keene, and Rev. C. S. Reddick, of Lakefield, were other clergymen from outside points noted at the meeting.

The combined mission bands of the General and Women's Missionary Societies of the Methodist church are making a special appeal for funds to assist in the rebuilding of the schools, colleges, homes, etc., destroyed by recent earthquake and fire in Japan, the offering ot be taken up on Sunday, October 7th. While the complete account of the amount of property damaged has not yet come through to head-quarters, sufficient information has come to hand to show that the loss will be very heavy, and a generous response to the special appeal in absolutely necessary.

Mrs. James Dawson is in Peterboro, the last two weeks on account of the serious illness of her cousin, Miss Kerr.

Mr. Bruce Dawson, of Warsaw, spent the week-end at his home here.

TO AIR MATTRESS.

To air a mattress, stand it up against the wall or draw it over the foot board of the bed.

The Champ Farm Girl

PEGGY KEITH ON THE FARM.

By HARRY B. HUNT.

WASHINGTON, Sept. 19.—Uncle Sam's prize farm girl is Peggy Keith, aged 15, of Farquier County, Virginia.

So well does Uncle think of Peggy and her accomplishments that he is taking her and some samples of her farm products all the way to Springfield, Mass., where they will be shown at the Eastern States Exposition of boys and girls club work at Camp Vail, Sept. 16-23.

What Peggy has accomplished will be held up as an example of what ambitious girls and boys can do when they mix brains with energy and enthusiasm, and as a lesson to older folks on the advantages of adopting modern practices in agriculture and home economics.

Starting as a member in girls' club work in 1916, at the age of 8, Peggy has climbed to the top in seven years. And as a visible product of her efforts can show a herd of 20 fine Shetland ponies, blooded Guernsey cows and bulls, prize-winning chickens, blue-ribbon collies and a stock of health and enthusiasm that would be worth millions in Wall Street.

Plants Corn, Too.

Peggy's first venture in agriculture was made as a member of the county potato club in 1916. She planted a small patch and worked it herself, with fair results. The biggest gain was in deeply rooting her enthusiasm for club work.

The next year she joined a corn club and put in a whole acre of corn. Things were coming fine. She had plowed and worked the land herself, and the hardest of the cultivation was past when cattle broke into the field and played havoc with the prospects. Next year, however, she had better luck and harvested 75 bushels of corn from her acre.

In 1919, at the age of 11, Peggy signed up with a canning club. She grew a tenth of an acre of tomatoes and canned and pickled enough of the product to feed the family over the winter.

So successful was she in her canning operations that her fruit and vegetables for two successive years pulled down the prizes in the open classes for canned goods at the Farquier County Fair.

Craved Work.

It was the outdoors, however, that appealed most to Peggy. She looked for a year-round agricultural interest and found it in livestock.

From one setting of eggs she has developed a flock of 100 standard bred Langshans and Rhode Island Red chickens.

She joined the baby beef club and in 1919 grew two fine Shorthorn beeves, which she tended and fed according to methods advocated by the Department of Agriculture. In 1920, with a better knowledge of selecting her stock, she made a profitable business out of baby beef. In 1921 her Hereford beef calf won first prize at the Richmond State Fair, gaining 400 pounds in a short feeding period.

Peggy now plunged into the study of livestock in earnest. She took a course in livestock judging at the Virginia Agricultural College and soon could tell the good points of her animals as fell as much more experienced judges. In a competition among club members, she was selected as Virginia's representative in an international livestock judging contest.

Peggy proves that bobbed hair and knickers do not necessarily denote the flapper, for certainly no one would accuse her of flapperism. But for the active, outdoor life she leads she finds the bifurcated garb and short hair both more practicable and pleasant than plaited braids and swishing skirts.

CARLOAD OF BRICKS MINIMIMUM RAISED

Increased to 50,000 Pounds By Agreement.

OTTAWA, Sept. 18.—(Canadian Press). — Four applications were heard by the Board of Railway Commissioners to-day and a decision was recorded in one case by consent. This was in regard to the application of the Canadian freight association for a rehearing of the Milton Pressed Brick Company request for a carload minimum for their product. By an earlier order this minimum was fixed at 40,000 pounds and the freight association sought to have the minimum raised to 50,000 pounds. By agreement between the parties the former order was varied to provide for the higher minimum.

The board reserved its decision on the application of the Grand Trunk to have the city of London pay 20 per cent. of the cost of the Waterloo Street electric crossing and also on an application of the Dominion Millers Assoiciation for reductions in export rates. The Dominion Millers who were represented by C. D. Watts, asked for a transit milling rate of one cent per 100 lbs. on shpments to New York as to Montreal, and also for the removal of an alledged discrimination as against Goderich and other Ontario points in favor of Port William in the rates on grain.

Argument was begun by Peter White, K. C., in the application of the Ontario Department of Agriculture on behalf of the Ontario Horse Breeders Association and of certain Montreal horse dealers for a reduction in the freight rates on horses similar to that made on cattle in 1921 Mr. White had not concluded his argument when the board rose for the day. G. C. Ransome of the Canadian Freight Association will argue the case for the railways to-morrow.

Disease Germs Doomed

Many have lost terrors for the Scientist

The progress of recent years in medical research is little short of marvellous. Daily, science kills germs by the million. Daily, new ones are being discovered, isolated and exterminated by the march of medicine.

Science is winning. What were once regarded as serious diseases are now laughed out of countenance by the doctors. Fearlessly they plunge naked hands into swarms of them, their only precaution being to rinse their hands afterwards with a reliable germicidal preparation. We are witnessing the birth of an era when the world will have little to fear from microbes.

Absorbine Jr., besides being the all-purpose liniment that removes pain and soreness, and hastens healing, is a powerful antiseptic that is death to the microbe world.

Absorbine Jr., is just what is needed in the house in case of accidents and to correct the many little household hurts that constantly occur. $1.25, at your druggist.

CANADA "STEAMERS" WAR CLAIM HEARD.

Item of Insurance Premium Referred to Government.

MONTREAL, September 18. — Final argument in support of the $6,119,000 war reparations claim of the Canada Steamship Lines was presented before the Hon. Dr. Wm. Pugsley, War Claims Commissioner, here this afternoon. This represents the total value, plus interest, of 11 vessels owned by the company that were sunk by the enemy during the great war.

This part of the claim had Mr. Pugsley's approval. Insurance had been received on the vessels to the amount of $3,979,360, and against this the company asked to be allowed the sum of $1860,679 which had been paid out in premiums for the insurance of all the company's vessels, torpedoed or not torpedoed.

Mr. Pugsley regretted that he had not been convinced that this latter sum should be allowed as a counter-claim against the insurance received. He would however place the matter before the Government.

DRYING UP GOLF CLUBS.

LONDON, Sept. 19.—(United Press).—Efforts of the Temperance Council of Christian Churches to dry up the "nineteenth holes" of English golf courses are causing trouble. A bill before Parliament would permit local option. Golf clubs whose members do not reside in the voting districts in which clubs are situated fear the effects.

The Golf Clubs' Protective Association is going to do something about it, according to the association.

Borden's EAGLE BRAND Condensed Milk
—is the natural food for baby when Mother's milk fails. It is just pure milk and pure sugar.
Doctors endorse it.
Send for free Baby Books
The Borden Co. Limited
MONTREAL
C-17 23

FORMTR PREMIER OF GREECE DEAD.

Dragoumis Was Implicated in Constantine Conspiracy.

ATHENS, Sept. 18.—The death is announced of Stephen Dragounis, former Premier of Greece.

M. Dragoumis was head of the Greek Cabinet in 1910, when he served also as Minister of Finance. His term as Premier came to a close within a few months, and later he was appointed Governor-General of Crete.

In 1919, Dragoumis was placed under arrest charged with treason and conspiracy in favour of Constantine.

A STORY OF GRATITUDE.

A visiting clergyman is touring a state penitentiary, Irvin Cobb tells it. When his round is almost completed, he is joined by one of the keepers.

"My friend," says the caller, "I am glad I came today to this dismal place and spent hours wandering through its stone-walled corridors. For now I am more convinced than ever that in the mind of the lowest and most depraved creature here there is some love left. Every heart beats to some tender throbbing som lingering sentiment of affection. In fact, at this moment I have before me proof of it. Look yonder." And the minister pointed a finger toward the barred front of a nearby cell.

"They tell me," he went on, "that in yonder cell is confined a man serving a life sentence for having committed a cold-blooded murder. And yet see what he now is doing? He has made a friend and a companion of an ordinary rat. At his call it comes from a hole in the wall. It plays about him. He divides his food with it. It perches on his hand while he strokes its back. It is his friendly and confiding companion in the long hours of his solitude. The turnkey on duty in this hallway informs me that the two are inseparable.

"So I ask you, is not this evidence of what I have been saying? But hold: I shall demonstrate my theory beyond a doubt."

The Reverend gentleman advances to the cell door.

"My dear brother," he says, addressing the inmate, "would you mind telling me why you are so deeply attached to this dumb animal?"

"Sure I'll tell you," answers the criminal. "It's because once he bit the warden."

BLAMED FOR TRAIN WRECK.

NORTH BAY, Ont., September 19 (Canadian Press). — On a warrant issued on instructions from the Attorney-General at Toronto, Provincial officers yesterday arrested J. H. Dwyer, former T. and N. O. despatcher ,at his home here.

He is blamed jointly with Joseph Gillice, former relieving operator at Englehart ,for the wreck in which three men lost their lives at Dane.

He was released immediately on $1,000 bail.

It is understood that the case of both men will be fought by the union.

JUST LIKE IZZY.

LONDON, Sept. 19.—(United Press).—English policemen have been reading about "Moe and Izzy," America's liquor sleuths. A London bobby visited a night club recently, introduced himself as a Russian Grand Duke out for a lark, and pinched the joint when the proprietoress tried to give him a flock of drinks and a pretty drinking partner after hours.

You're Not Well-Dressed
—unless your shoes are shined. To be immaculate, insist on a "NUGGET" SHINE.
"NUGGET" Shoe Polish
BLACK—TAN—TONEY RED DARK BROWN AND WHITE

CURRENT KILLS HYDRO LINEMAN

R. B. Houston Touched 4,000-Volt Wire While Working at Pole Top.

LINDSAY, September 19. — R. B. Houston, aged 21 years, a lineman in the employ of the Hydro, was electrocuted yesterday afternoon about two poles north of the railroad crossing at Mariposa Station.

He was strapped to the pole at the time, assisting another lineman, when he accidentally touched a wire carrying 4,000 volts.

The helper was obliged to cut the wire in order to get Houston down.

A hurried call was sent to Lindsay for the pulmotor. Drs. Hall of Little Britain, Rich, Shier, and Logan (coroner) of Lindsay were quickly on the scene, and all were agreed that death resulted immediately after Houston had come in contact with the wire.

The deceased, who was a former employee of the Bell Telephone Co., was a well-known hockey player.

eH is survived by his widowed mother, two brothers, and a sister.

U.S. TOURISTS PAY THE BRITISH DEBT.

Spend Huge Sums in England on Way to the Continent.

By LYLE C. WILSON.

LONDON, Sept. 19.—(United Press).—Englishmen who died hundreds of years ago are helping to pay the British debt to America.

William Shakespeare, who wrote plays and was born at Stratford-on-Avon, is helping.

The Romans, who lived here before England was England, are earning dividends today.

It is all because American tourists come here to see the things with which their school days have made them familiar, according to the European manager of a world-wide travel agency.

More than 150 000 American tourists are estimated to have passed through England on their way to or from the Continent this summer. They are estimated to have spent between 200 and 400 millions of dollars.

Ambassador George Harvey was reported last winter to have told King George that he needn't worry about the American debt, because 200,000 Americans would be over this summer and every summer hereafter and each would leave $2,000.

Managers of travel agencies estimate a minimum expenditure by each American visitor of $750 above transportation, hotels and meals.

Outside London there are three Mecas for those of the tourist faith —Oxford, Shakespeare's birthplace and the English lake country.

Eight out of every ten Americans, who arrived in England this summer, visited one of those places first and the other two afterward.

The old walled city of Chester, near Liverpool, is a favorite spot with Americans. The Roman walls circle the city and its two main streets were cut out of solid rock by Roman invaders, nearly two thousand years ago.

This summer marked the arrival of Scotland as an American resort. Heretofore only seasoned travellers have taken advantage of the beauties of the rugged highlands. Fifty per cent. more Americans included Scotland in their tour this year than last.

In London are cathedrals, the Tower, other buildings of religious and historical importance and the royal family.

Americans see them all.

England is believed to be gaining in favor with visitors from the United States.

At present 80 per cent. of all summer tourists visit England, either going or comin.

WETTEST YEAR IN NORTHERN ONTARIO.

Some Grain Half Ripened Still Standing in Fields.

KAPUSKASING, Ont., September (Canadian Press). — Granting the most optimistic weather prophets and more than 4 inches above the the year 1923 will go down in official records as among the wettest in Northern Ontario's history.

Figures compiled by Smith Ballantyne, superintendent of the Dominion Government Experimntal Station, show that since 1st January the precipitation of snow and rain is 27 inches or more than 8 inches in excess of the precipitation last year and more tha n4 inches above the average precipitation for the past five years.

As a result of the continued wet weather farming operations which opened so auspiciously this season are at a standstill. Some of the grain, only half ripened, is still standing green in the fields, and it is impossible to use a binder. One of the most serious effects may be the resulting delay to farmers in getting at the fall ploughing.

PAY RESPECTS TO NEW GOVERNMENT.

Ambassadors Arrive in Madrid to Exchange Courtesies.

MADRID, Sept. 18—All the Ambassadors including the British representative have arrived in Madrid to exchange courtesies with the new administration.

A new offensive in Morocco is planned by Primo Rivera, president of the military directorate in Spain.

The Madrid correspondent of the London Daily Express quotes the head of the new government as follows:

"We are sending Gen. Aizpuru to Morocco with orders to settle the whole problem there. We will respect our treaties with Raisuli but will make no treaty with And-El Krim (the Riff chieftain) and will launch a new offensive in the Melilla zone in accordance with the plans of the general staff."

It is stated in Madrid, the correspondent adds that the great offensive in Morocco will probably begin within a week with 150,000 troops.

Temporarily, at least, constitutionalism has received a heavy blow in Spain. A council of 11 generals, headed by Capt.-Gen. Primo Riviera is to rule the country, without aid from parliament or a cabinet, which are abolished as superfluous until some indefinite future date, when the present rulers may deem it wise to restore them.

Essentially the new regime is a military dictatorship responsible only to the King. In a certain way it resembles the Bolshevik dictatorship in Russia.

QUEEN MOTHER OF ITALY ANXIOUS FOR PRINCESSES

TURIN, Sept. 18.—Queen Mother Margarita unexpectedly arrived here to-day from Gressoney, where she had been spending, the visit was due to alarm over the grave news she had received concerning the condition of Princess Mafalda and Princess Giovanna. At the station here she was met by Dr. Pescarolo who informed her that the Princesses were in no immediate danger. He also told her that a visit by her to Racconigi might alarm the Princesses, and therefore Margarita returned to Gressoney.

Princess Yolanda, the Duke and Duchess of Genoa and Premier Mussolini are in constant telephonic communication with Racconigi.

RETAINED BY READING

READING, Sept. 18. — Spencer Arthur Abbott, manager of the Reading International League Club, signed a contract today to again manage the team in 1924. He is the first Reading manager to be re-engaged for another season.

Book your Passage NOW to EUROPE

Every year more tourists take Canadian Pacific ships to Europe. It means Only Four Days Open Sea and a glimpse of the Old World in French Canada. Sailings every few days from Montreal and Quebec by the Empress liners and luxurious Monoclass (one class) cabin ships.
Further information from local steamship agents or H. B. Beaumont—Gen. Ag't.—Pass. Dep't, 1 King Street E., Toronto.
CANADIAN PACIFIC
IT SPANS THE WORLD

DON'T DO THIS!

Use
LEONARD EAR OIL
IT DOES RELIEVE DEAFNESS and HEAD NOISES. Simply rub it in back of the ears and insert in nostrils.
Special instructions by a noted ear specialist in each package.
MADE IN CANADA
Descriptive circular sent on request.
A. O. Leonard, Inc.
70 Fifth Ave., New York
For sale in Peterborough, Ont., by Nugent Drug Co., 386 George St., J. P. Bond, 299 George St., W. A. J. Giles 382½ George St., W. J. Kent, 402 George St., and all reliable druggists.

BABIES CRY FOR "CASTORIA"

Prepared Especially for Infants and Children of All Ages

Mother! Fletcher's Castoria has been in use for over 30 years as a pleasant, harmless substitute for Castor Oil, Paregoric, Teething Drops and Soothing Syrups. Contains no narcotics. Proven directions are on each package. Physicians everywhere recommend it.

The genuine bears signature of

Chas. H. Fletcher.

SIX NATIONS ARE NOT ADMITTED TO LEAGUE.

BRANTFORD, September 19. — Canadian Press. — The League of Nations has received the petition of Chief Levi, General Deskaheh, of the Six Nations has filed it, and will take no action.

That was the blow handed to the advocates of complete independence of the Six Nations Indians Tuscarorra Reserve, by Lieut Colonel Andrew Thompson, yesterday, when he commenced his investigations into conditions connected with lief on the Reserve.

The inquiry met with no support from the Councils of chiefs which is controlled by the Deskaheh faction, council having decided on advice from their legal advisor to adopt this attitude.

How to Stop Sour Stomach

Chronic With Many People—Stuart's Dyspepsia Tablets Bring Quick Comfort—Sweeten and Stop Acid, Sour Risings and Such Dyspeptic Distress.

When the fact is considered that even careful people, those who follow diet rules, get attacks of indigestion, no argument is needed to recommend the best means of relief. Stuart's Dyspepsia Tablets are used by lawyers, doctors, teachers, by business men, high livers, society women, industrial workers, clerks, and the worst abused stomachs in the world, those of a host of travelers.

For thirty years people have learned that they may eat what they like or what is set before them, and no matter what the condition of the stomach, if due to dyspepsia, these wonderful tablets stop gassiness and sour risings, they give the stomach the alkaline effect which overcomes acidity and thus they either avoid distress after eating or else they quickly relieve it. Be fortified. Get a 60-cent box of Stuart's Dyspepsia Tablets at any drug store and arm yourself against indigestion.

Powder sprinkled on her partner's neck will keep a girl's nose from getting shiny at a dance.

SEPT. AND OCT. SERVICE.

STONEY LAKE BUS LINE

Will Run Trips as Follows:

From Sept. 17th to Oct. 1st

Leaves Peterboro, C.P.R. Station, 12.00 noon

Arrives McCracken's Landing, 1.30 p.m.

Leaves McCracken's Landing 1.45 p.m.

Arrives Peterboro, C.P.R. Station, 3.15 p.m.

'Bus will also leave McCracken's Landing on Monday mornings only at 6.00 a.m., arriving at C. P. R., Peterboro, at 7.15 a.m., between these dates.

From Oct. 6th to Nov. 5th

The above trips will be run on Mondays and Saturdays Only, with the exception of the early Monday morning trip, which will be discontinued.

M. P. KENNEDY,
Manager, Lakefield.

3d-17-19-21-3671

FRAGRANCE AND BEAUTY

We specialize in Roses. What could be more delightfully fragrant and what more beautiful. Our flowers carry your message perfectly.

Peterboro Floral Co.
347 GEORGE STREET
Phones 1395-456
Nights and Sundays 1688

GREECE DISCHARGED APOLOGY TO ITALY

Saluted Flags of Three Allied Nations—Dangerous Incident Closed.

ATHENS, Sept. 19.—(Canadian Press) — Greece today discharged measures of apology prescribed by Allies for the Janina murders and the incident which for time threatened peace of the Balkans is regarded as closed.

At ten o'clock this morning the allied squadron led by Italian's warship Conte-Cavour, steamed through the haze into Phale-Ron Harbor, where waiting Greek ships rendered a salute of 21 guns to each flag.

At the same hour memorial services were celebrated at the Roman Catholic cathedral in Athens, in the presence of the Greek Cabinet and Allied diplomats whil, at Preveza, bodies of the murdered Italians were embarked for Italy with military, naval and civil honrs.

VOICE OF THE PEOPLE

Peterboro, Sep. 19, 1923.
To the editor.

Dear Sir,—as A subscriber as well as A reader of your paper there has been so much refering to the weather man and I thought the time had been reached when in mandays issue it appeared that the fair board was going to send him A copy of their prise list as he evidentley did not know the date this year would it not be wise to stop and consider who the man is for God himself who framed and formed the universe is still controlling the eleaments which govern it. I do not think the fair board is responsible for this ascercain but it would be well for any who use the word to think it carefully over before putting it in print.

yours Respectfully,
C. L. Cunningham,
617 Rubidge St.

RE BABY SHOW.

To the Editor.

Sir,—I would like to call the public's attention to the way the re-exams. were conducted. My name was in the paper to appear, which I did. After waiting 3 hours among a lot of crying babies and excitable officials the prizes were awarded without a lot of the babies being examined, my own included. My name was called twice. I answered each time, and was told it was a boy baby wanted, not a girl. Then I was told it was unfortunate I hadn't answered my name. Who is to blame for the mix up? Thanking, you, Mr. Editor.

(Signed) **Mrs. F. Keller.**
549 Patterson Street, City.

To the editor of The Examiner

Sir,—How many of your readers realise what the Rev. Dr. Campbell Morgan meant when he said as reported in your issue verbatim of Tuesday:

"It means that the Bible declares that morality is rooted in religion, and that there is no sanction to compel right conduct between man and man other than the sanction which comes when a man is right with God."

Let those coercionists calling themselves reformers who do not know that "sanction" means permission, right, or authority look the word up and read this quotation again and profit by it.

READER.

LINDSAY MAN INJURED OPERATING RIP SAW.

LINDSAY, Sept. 18—George Gerster of St. Patrick Street, sawyer in the Digby Lumber Co.s planing mill met with a serious accident while he was operating a circular rip saw. A board he was feeding caught, and recoiling struck the young man in the abdomen causing a deep cut and lacerations. He was at once rushed to the Ross Hospital in the ambulance where he received immediate attention.

The young man passed a good night and his condition is reported as favourable.

WOMAN WAS ADMITTED TO HOSPITAL IN HULL.

OTTAWA, Sept. 19.—(Canadian Press). — Identity of one of the women occupants of car which crashed from the Hull-Gatineau Road into post early Tuesday morning, causing death to James Arthur Ferguson and H. Robillard both of this city, it is thought has been established with discovery that Miss Margaret Barnes of Hull was admitted to St. Luke's hospital early yesterday.

While Miss Barnes' actions on the night of the fatality point to her as having been one of the women, she insists that she does not remember where her injuries were received

MOTORMAN IN CONTENT.

DALLAS, Texas, Sept. 19.—(United Press).—Preferring his job as motorman, which he has held with the Dallas Street Railway Company for thirty years, Archie Trotter has turned down several offers of promotion—an easier job and better pay—because he likes his present work. Trotter is content to pilot his car over the Sunset-Second avenue line day in and day out, and let others take the promotions. Trotter is the oldest employe of the company in point of service and began as a motorman in St. Louis, coming to Dallas in 1894.

A GERMAN MILLIONAIRE.

SUNDERLAND, Eng., Sept. 19.—(United Press).—A German stowaway arriving here from his native land confessed his ambition was to earn one English pound and return to the fatherland and "be a millionaire."

THE HEINTZMAN & CO. PIANO IN CHINA AND JAPAN.

A handsome Heintzman & Co. Piano, in rich mahogany case and finish was shipped this month to a leading resident of Chengtu, China, and a style Ionic Upright shipped via Kobe, to Japan. In both instances, the Pianos were specially built in order to satisfactorily meet the different climatic conditions of the Orient. These sales in the Orient are the outcome of previous business done in China and Japan, the pure tonal qualities of the Heintzman & Co. Piano having established a name that has no peer among the peoples of the East. Peterborough Branch, George and Hunter Streets.

You can't keep a secret and tell it too.

Your Health

By DR. CLIFFORD C. ROBINSON

YOUR CLOTHES

Your clothes may carry germs into your home. Some of these germs may be dangerous, and sickness would be the result.

Don't wear the same clothes, day in and day out. Some people wear them without cleaning month after month until they become so soiled and germ laden as the old boarding-house towel.

It has been proved that many people are disease carriers and are not aware of the fact. They transmit contagion to others by means of their clothing or by personal contact, also by handling tools or other objects in common use, by unhygienic habits and soil pollution.

Typhoid is carried in this way. Those who come in contact constantly with the clothes of tubercular persons also subject themselves to disease germs. Clothes that are hung in crowded factory rooms or in contact with the garments of strangers in public halls, hotels or coat rooms, may bring you unlooked-for trouble. Those who are constantly out of doors in winds and dust, carry bacteria which ride on the dirt and dust collecting on garments that are not well cleaned and sterilized.

Clothing hygiene should include the careful selection of those materials which will provide the maximum body protection and allow for skin ventilation. This means having loose, warm, porous garments for the free passage of air.

Be sure to have your clothes carefully cleaned and sterilized at least three or four times a year—the more the better.

If Out of Sorts TAKE **Vin St-Michel** (St Michael's Wine)

MOSCOW'S HOUSING PROBLEM A CALAMITY

MOSCOW.—(By Mail to United Press).—The housing situation in Moscow is nothing short of a calamity.

Before the war the available living space was 26,511,380 square feet.

During the war and the subsequent revolution 10,593,716 square feet of housing space was destroyed.

In addition, 280,000 square feet have been occupied by various Governmental institutions.

Add to this the fact that the working class is now demanding better houses and quarters. Practically no construction is under way.

The net result is practically an impossible situation.

Ford

A SAVING OF $300 and $160

ON THE SEDAN **ON THE COUPE**

NOW

On or about January 1st, 1924, we will be in production on a new Four-door Sedan and a new Coupe, identical with those being produced in the United States. The prices on these models will be:

Four-door Sedan $985 **Coupe $755**

Ford dealers have on hand a limited number of the present Coupes and Two-door Sedans which can be obtained at the following prices:

Two-door Sedan $685 **Coupe $595**

This frank statement of merchandising and production policies is made to settle all rumors that have been circulated regarding Ford Cars and prices in Canada. The saving in prices on present models gives you the opportunity of driving your Ford closed car this Winter.

PRICES OF NEW MODELS		PRICES OF PRESENT MODELS	
Four-door Sedan $985	Coupe $755	Two-door Sedan $685	Coupe $595

All prices quoted above are f.o.b. Ford, Ontario, and do not include Government Taxes

With Winter close at hand this differential in price should be all the more attractive. You can obtain the advantages of closed car comfort and distinction by availing yourself now of these prices.

FORD MOTOR COMPANY OF CANADA LIMITED, FORD, ONTARIO

Jocelyn of the Staff — by Jack Lait

THERE is nothing—that is paid for—quite as easy as "writing for the papers." Any messenger boy, school teacher, telephone operator or shoe clerk will tell you so.

What is there "to it?" One need only write what one sees, hears and knows; and anyone can do that, and most people will bet you they can do it better than it is being done in this or any other section of this journal. Why, it isn't even necessary to be able to spell correctly. Proofreaders are there to look after that.

The veriest boob realizes that running an elevator requires technique; that curving a baseball is a gift; that spinning and bricklaying and tooth-pick-sharpening and other trained trades require study and application; that professoring and doctoring and tooth-pulling aren't guesswork; that prizefighting calls for unusual talents, and drawing pictures is a tricky stunt. But journalism—gee, you don't even have to be good looking, as you must to get in the movies, or popular, as you must to be elected to office.

That one newspaper writer gets $25 a week and another gets more than that an hour, is pure luck, then. That one newspaper is a mighty power and another is a blowsy rag is a whim of chance.

It might astound a few of these lay buddies to know that the profession of writing for newspapers is one of the most complex, intricate, elusive and intensively specialized of all callings, as well as requiring a natural vocation; and that writing is only one of dozens of branches of the labyrinthian and inter-involved science, art and business of "getting out" a paper.

Jocelyn Hanleigh, daughter of the aristocratic late J. Bernard Hanleigh, whose sudden demise had left the girl and her mother with one of the best names in the country and little else except mortgages and expenses, turned toward "journalism" when commerce and the stage had proven inhospitable. True, she was better equipped than most neophytes, for she had been polished in seminaries and finished in academies; had travelled, had read, had been in interesting surroundings and situations, and knew at least one thing thoroughly, and that no negligible item in the daily news of the city and world: society.

Knowing a thing and reporting it are, of course, widely separated faculties. But knowing them is one of the essentials, and, therefore, a start. Command of vocabulary, though not decisively important, is another.

But, against her meagre assets, she had, like her father's estate, an overwhelming array of liabilities. She was young, and that is a handicap that only time may overcome. She was inexperienced, and that is a blowhole that only time and work and application and aptitude may stop. She was female, and that——

Well, that requires at least a paragraph to itself. In this era, when it is popular to sound the slogan of feminine equality, when it is no longer just unchivalrous, but is decidedly abysmal to intimate that girls aren't as wise and capable as men, when newspapers are seeking women's circulation and candidates are prostrating themselves for women's votes—in this era it is a perilous thing to say that there is a "refined" calling in which a girl can't measure up to a man. Like a coward, I will, therefore, take refuge behind the statement that newspaper work is not "refined." Let us put it in a category with sewer-digging, structural ironwork and stevedoring. Put it in any category you must, but take my word for it that it is no haven for those to whom the politicians refer as "our wives, our sweethearts and our mothers."

Here and there a girl makes good in a newspaper office. But she is either a freak or a genius, and in either event a grateful editor marries her and puts her in a suburban cottage, where she raises children and keeps a scrapbook of her clippings, like the overseas veteran hangs up the uniform with his insignia, his medals of valor and his discharge diploma.

It isn't that girls aren't as clever as men—heavens, no. But they have congenital disabilities. It's in their viewpoints. They are sentimental, temperamental, enthusiastic, opionionated. They want to be mothers and big sisters to the readers, not reporters. They suffer with the dying and weep over the dead instead of compiling lists of the identified and getting the names of the engineer and fireman.

There are departments in the comprehensive branches that these days make up the scope of "covering" the daily news of a community, in which girls are better fitted by nature than in others. Most papers have columns devoted to women's especial needs and interests, which women can compile and edit almost as well as men—sometimes; they can also qualify at society news, though most girls go overboard on the job, because they soon become involved as partisans in local social rivalries and disputes; they have never been able to carve much of an impression into the dramatic criticism of the nation, though as movie editors they have made somewhat of a dent.

Jocelyn found herself on a bench outside the city editor's office of the fastest morning paper in town, with a letter of introduction from Mrs. Schuyler Little. Mrs. Schuyler Little was the most active clubwoman in town, and as such was a valuable "news source." Every reporter of any standing knew her personally, and all the editors knew her telephonically, for she was of the type—familiar to all daily "desk men"—who called up and gave the papers fits whenever she disagreed with their editorial expressions, became indignant over their negligence in playing up the women's end of every public movement, or caught them in some inaccuracy of the sort that cannot be avoided in the hurry of gathering a hundred million loose ends every twelve hours for publication before the scrutiny of all eyes among the people who both make and read the pages and pages of solid type that go into a newspaper.

Mrs. Little, having heard (as she seemed to hear everything) of the financial plight of the Hanleighs, had called on Jocelyn's mother. Mrs. Little was a good enough reporter herself. Though Mrs. Hanleigh, a white-haired old gentlewoman, who scarcely knew her, was little inclined to discuss her troubles, Mrs. Little soon bombarded her out of her trench and riddled her in the open until the inquisitive lady had the earful she had come after. When she learned that Jocelyn had determined to earn a living instead of cadging on her friends, the square-jawed Mrs. Little rose and cheered.

"Bully for Jocelyn," she barked. "That is the spirit of '23. Your daughter is an example that women should follow. We women can stand on our own feet, eh, Mrs. Hanleigh?"

Mrs. Hanleigh looked up at her, quite sunk. She was very conservative. She had never wanted to stand on her own feet, or tried. Work for feminine hands was to her abhorrent. She had no interest in feminism and had never subscribed to the principle of equality of the sexes, having been taught and reared to believe that women were far superior.

"I knew you'd agree with me," bellowed Mrs. Little. "The mother of such a brave, progressive, manly girl would—naturally. Now, I'll tell you. When your daughter gets home, give her this card; tell her to take it to the city editor of the 'Eagle.' He'll put her on the staff immediately—or he'll hear from me."

"The 'Eagle'?" asked Mrs. Hanleigh, faintly. "But we do not read the 'Eagle'. My husband disapproved of its sociological and political policies."

"Pish, tush. The 'Eagle' is the most aggressive champion of women's rights in the city. It has the biggest circulation in the State. It makes more money than all the other old fogey sheets put together."

"But—but Jocelyn knows nothing of journalism."

"Journalism? Fiddlesticks. There's no such thing. She can get news, can't she?"

"Can she? How?"

"From me. The papers run me thin for it. I'll give your daughter more scoops in a week than all the other reporters on all the other papers get in a year. I'm the livest, busiest citizen of this town, Mrs. Hanleigh. And what I'm not running, I hear about. Leave it to me—I'll put Jocelyn in and I'll put her over. . . . Well, I'll be toddling. Give Jocelyn this card and tell her to shove it under Ed. Velmer's nose. And if she has any trouble, ring me. . . . Bye, bye."

Jocelyn was delighted. Newspaper work! It had an inviting, exciting ring. And she felt, without appearing to herself to be presumptive, that she should do well at it. In school she had been—and rapidly—with out expert instruction. Among the fleetest and surest writers on machines are the newspaper scribes, who work with one finger on each hand and attain 3,000 words an hour, hand-running, not only transcribing but thinking—composing—grading their statements—even inventing a few.)

On her way to the "Eagle" office, Jocelyn thought up a few editorials to suggest. One was on a woman's view of prohibition, another was on playgrounds for the poor and a third was on unmarried mothers. She bought a copy of the paper, and scanned it with interested and analytical eye. She would suggest, she decided, that there be less news about crimes and weaknesses of people and more about their decent goings-on. In this, though she didn't know it, she was making the same error that almost every well-meaning amateur falls for; also the same error the President of the United States, himself a successful newspaper publisher, pronounced in a recent talk.

She found, later, that the "Eagle" was entirely manned with editorial writers, that women's views on prohibition had been worn thin with discussion, that the poor wanted beer more than they did playgrounds, and the less said about unmarried mothers the better. Moreover, she was about to discover to her great bewilderment, such newspapers as the "Eagle," with all their palpable shortcomings and obvious failings, do not engage novitiates to reconstruct them and haven't much reverence for even the usual parting crack: "Well I'm giving you the opinion of the reader. I'm too new in the business to have your viewpoint. And it's the reader's opinion you want, isn't it?" No, it isn't.

It is the function of an editor to guide opinion, not to follow it. And when he follows it, he follows the extracted essence of mass opinion, not the individual taste of one person, one person untrained to either interpret or command the thoughts of the many. Millions of grown-up voters, scattered through all States in the Union and all conditions and classes of citizenship, vote almost equally divided every four years when the most exhaustive and eloquent arguments have been brought to bear on the most critical differences regarding the most vital issues of the public welfare. Therefore there is no such thing as "public opinion"—not even on murder, marriage, ice water or the veterans' bonus.

It is the function of an editor to report all phases of public opinion, so that every side may know the sentiments and deductions of all other sides; then, to state what he thinks is right, whether it be the conclusion of the majority or of himself, alone, with the world against him. History is replete with instances that have affected all future progress, where one man was right and the rest of the world was wrong. If you don't think so, contemplate Columbus, who didn't even know whither he was going, but turned heaven and earth to go; and the nihilist who was strung up in Moscow more than a century ago because he prophesied that the divine rule of czardom would be destroyed and a reign of the children's children of slaves would take its place.

Jocelyn knew about as much of all this and the eighty-two million other details of newspaper work involved in the process of assembling a working daily as most people who possess "the reader's opinion." About all that she did know was that the "Eagle" was written in English—not always correct English, at that—and that it seemed to be a collection of three elements: type, pictures and advertisements.

She would have told you that their relative importance was thus: advertisments, ads, pictures. Any layman will tell you that a newspaper makes its living from advertisers, and, therefore, the advertisers run the newspaper. Jocelyn was to find that the advertising department was an orphaned step-child and got as much consideration in the editorial rooms as the Czecho-Slovakian parliament (if Czecho-Slovakia really has a parliament) and that the order was: pictures, features, news, editorials. That even the magic word "Circulation" had no definite standing and got consideration only when it harmonized with the far more important factors, such as good will, good taste and that broad, never-specific, all-else-effacing thing, "Policy."

The "policy" of each newspaper is distinct unto itself. It embodies that newspaper's idea, tradition, ethics, principles, conscience, diplomacy, individuality and balance: It means that newspaper's own idea of how it should be run, just as each person has a "policy" which differentiates a savant from a burglar and a cook from a chorus girl. A truly great publisher or editor can make a policy so substantial and so clearly defined that generations after he is dead will conform to it and it becomes, like unwritten laws and accepted habits, stronger than the wear and tear of time and change.

All this affected Jocelyn none—on the way down to the "Eagle" office. She was blandly certain that she could do a great deal for the "Eagle," and the more she thought of it, the more she thought of to advise the editor. She even marked errors and one rhetorical boner, and she made a note in the margin of the editorial page disagreeing with the "Eagle's" endorsement of professional boxing, which she regarded as brutal and an unsavory influence, though she had never, in fact, seen a boxing match; but she had seen published photographs of knockouts, and she could visualize no possible defense of such violence, which must be reversion to the beastly instincts of our savage forefathers.

As she folded the paper and placed it under her arm on leaving the car to enter the "Eagle" building, it struck her that what the paper needed was a "suggestion editor." Not exactly a censor, perhaps, but someone who would register the "reader's opinion," and exercise a corrective influence over matters of taste, public thought, selection in topics of discussion—all with a view of elevating the "Eagle."

It was simple and plausible enough.

Here was she, untainted by the professional prejudices and habits; born in and reared among the exemplars of the nation's highest type; young enough to have some spirit and vibration, yet old enough to realize problems of general projection; well educated, trained in the finer arts, groomed in esthetics and fundamental logic, representing and interpreting the refinements toward which mankind should gravitate in its slow but destined progress to the human ultimate—

That was what the "Eagle" seemed to need most particularly—someone who would not be confined within the narrow requirements of any isolated department, held down to paragraphs on interior decorating or Mrs. Van Rennsellaer's week-end party or the night court.

No. She could see herself, spending the mornings with the editor in council, pointing out the mistakes of yesterday's editions, and, the afternoons reading all proofs as they came up and making changes and corrections, which would then be read to the several editors; not only read, but explained, so that to-morrow would be a better day than to-day, as to-day would be a better day than yesterday.

It grew on her. As she inquired her way to the office of the city editor, she thought of more ways in which she could be useful—more ways in which she could improve the "Eagle."

The boy outside the door took the card she gave him. He sniffed at it, looked up at her and was about to offer a suggestion.

"Take it in, please—at once," she commanded, and was a bit proud of herself for having already taken hold.

The boy shuffled off, within.

Yes, thought Jocelyn, the "Eagle" seemed to need a woman's touch on all sides. The premises could stand a thorough scrubbing and repainting. It was just this same careless, slipshod, inartistic atmosphere which was reflected in the paper itself. She would look after all these things as time permitted. She would first—

The boy shuffled back.

"Mr. Velmer says," said he, "that we ain' got no room for no amachoors."

Not Only Read, but Explained, So That To-morrow Would Be a Better Day—

Copyright, 1923, by International Feature Service, Inc. Great Britain Rights Reserved.

GIANTS EXTEND LEAD TO FIVE FULL GAME

Swamped the Cardinals—Pittsburgh Pounded the Braves' Pitchers For Seventeen Hits.

ONLY TWO GAMES.

ST. LOUIS Mo., September 18. — New York increased its hold on top place to five games by swamping St. Louis to-day 10 to 4.

In the ninth Frigau went to first, and Toporcer to second for the Cardinals after Flowers had batted for Hudgens in the preceding inning.

Score—
New York .. ..204000031—10 14 3
St. Louis .. ..000011002— 4 8 5

Nehf and Gowdy ,Gaston; Haines, Barfoot and Clemons.

Pittsburgh 12, Boston 2.

Pittsburgh, September 18. — Pittsburgh hammered three Boston pitchers for 17 hits and won to-day's game 12 to 2. After Barnes had yielded three runs on four hits in the first inning, he was retired when struck on the knee by Grim's infield hit. Oeschger proved ineffective, and was relieved in the fifth by Fillingim after the Pirates had added nine more runs, five of them being in that inning. He stopped further scoring. Score—
Boston .. ..100000010— 2 9 2
Pittsburgh .. ..32025000x—12 17 2

Barnes, Oeschger, Fillingim and E. Smith; Morrison and Schmidt, Gooch.

SKEETERS LOSE IN 12 INNINGS

Mamaux a Big Factor in Reading's Victory — Buffalo Wins.

READING, September 18. — It took Reading twelve innings to defeat Jersey City here to-day, Mamaux relieving Smallwood in the sixth and holding the Skeeters to two hits after that. He also stole home in the seventh with the tying run. The score was 5 to 4. Score—
Jersey City .. 012001000000—4 9 1
Reading .. .. ..200002000001—5 9 2

Hanson and Freitag; Smalwood, Mamaux and Lynn.

One Big Innings.

BUFFALO, September 19. —Stallings' Tribe was helpless before the twirling of Harry Heitman to-day, losing to the Bisons 8 to 2. Jack Wisner opposed Heitman on the mound, but the big fellow appeared to be pitched out, being nicked nine times while he walked eight batters. The game was a toss up until Spencer bounced a hit to right the ball going into the grandstand, entitling the batter to a home run. That wallop with three walks, a single double and an error, gave Buffalo five runs and the game. Scope:
Rochester .. ..000200000—2 7 1
Buffalo .. ..00310105x—8 9 2

Wisner and McAvoy; Heitman and Urban.

FIRPO SIGNED FOR BOUT IN MONTREAL

Six - Round Exhibition With Sparring Partner of Dempsey.

MONTREAL, Sept. 18. — Tom Duggan, managing director of the Mount Royal Arena, and local fight promoter, announced to-day that he had arranged to have Luis Angel Firpo make an appearance in a Montreal ring on September 26. Duggan said that Firpo would box a six-round exhibition bout with Elzear Rioux, giant French- Canadian, who was one of Jack Dempsey's sparring partners during the latter's training for the recent heavyweight title bout.

Big League Standings

INTERNATIONAL.

	Won.	Lost.	P.C.
Baltimore	106	53	.666
Rochester	98	64	.604
Buffalo	81	77	.513
Toronto	79	77	.506
Reading	80	79	.503
Syracuse	70	89	.440
Newark	60	96	.385
Jersey City	61	100	.378

NATIONAL.

	Won.	Lost.	P.C.
New York	89	54	.622
Cincinnati	83	58	.589
Pittsburgh	82	58	.586
Chicago	74	66	.529
St. Louis	73	68	.518
Brooklyn	67	70	.489
Boston	46	93	.331
Philadelphia	45	92	.328

AMERICAN.

	Won.	Lost.	P.C.
New York	92	48	.658
Cleveland	73	62	.541
Detroit	68	65	.511
St. Louis	68	67	.504
Washington	67	71	.186
Chicago	61	74	.452
Philadelphia	59	75	.440
Boston	54	80	.403

FOX'S REVENGE.

LEICESTER, Eng., Sept. 19.—A fox recently raided the poultry farm near here of George Leaf, former huntsman to the Quorn Hont, and killed 75 head of poultry.

LIONEL CONACHER

Canada's famous athlete who rushed from the altar and his bride's arms Monday evening, to the train that carried him to Pittsburg, where he will enter the University.

LAKEVIEWS CLOSE AT HOME SATURDAY

First of Junior Finals With Strong Niagara Falls Team

When the Niagara Falls team, Western Ontario Junior champions tie into the local Lakeviews, winners of the Eastern Ontario title, at Riverside Park on Saturday afternoon in the first game of the Ontario finals, Peterboro fans should see one of the snappiest games of the season. The Falls team came here with a great record—in their last two games but a solitary runs has been registered against them and they expect to get a firm grip on the honors by beating Le Lebarr's team here on Saturday and then annex the title by winning the return game next week.

Peterboro fans who have followed the Lakeviews career this season feel that the Cataract crew are carving out a man's size contract for themselves in undertaking any such programme. If the visitors can hit Whitehouse's offering often enough and hard enough to win two games in succession from the Peterboro youngsters local fandom is prepared to admit that the Falls outfit are some team.

The game is called for 3 o'clock sharp and judging by the advance sale of tickets the Petes will be backed as they should be by a real crowd.

With the Ontario championship at stake and the best two junior teams in the Province pitted against each other there is every reason to look for a memorable game.

FIRPO NO "SET UP"

Won Respect of Crowd Who Feel He Can Beat Dempsey.

Whatever the attitude toward Firpo was before his meeting with Dempsey there is but one attitude toward him now and that is one of high respect. The public feels that he is one man who can whip Dempsey and this opinion is undoubtedly shared by Dempsey. He at least realizes that he can not make the same mistake again and expect to win.

It was generally believed that Firpo was simply a "set up." Firpo blasted that opinion. It was again proved that regardless of what public opinion may be it is the actual performance that counts in the end.

Also, after Firpo's exhibition, the wisdom of Tex Rickard in demanding that Firpo fight at this time when the Argentine battler wanted to wait a year, becomes plain. Rickard is a keen business man.

Those who never cared for heavyweight bouts because they lack action must reconsider. A battle that contains 10 knockdowns in three minutes and fifty-seven seconds of fighting is not entirely lacking in action. That was more action than the Wilde-Villa fight held and this bout was regarded a classic for action. Still, the Dempsey-Firpo fight carried more action than any heavyweight bout in history. It was the fiercest of all time.

RUCBY

Excelsiors Practice.

The Excelsior rugby team will practice this evening at 5.15 on Central Park. All those wishing to try out with this team should be on hand.

TEAMS DOWN TO WORK.

The rugby fans of the city seem to be promised something good in the way of a fast City League. The Excelsiors have collected a team of clever players composed principally of old Collegiate players who are practicing faithfully nearly every evening on Central Park. The Belmonts also are strong and are fast getting in form. Last year's Crescents comprise chiefly the C.G.E. team of last year. This team appears to be the dark horse of the league.

C. S .Browne shouldn't have much trouble in choosing a fast outfit from this wide field to represent Peterboro in the Intermediate O.R.F.U.

The Collegiate team are having regular workouts on the Oval and are rounding into shape. They are planning to have an exhibition game or two under their belts before any of their scheduled games.

C. G. E. MUST WIN HERE TOMORROW

Meet Oshawa's General Motors Team at Riverside —Game Starts at 4.

C.G.E. are fighting with their backs to the wall in tomorrow's intermediate O.B.A.A. game with Oshawa at Riverside Park inasmuch as the Oshawa crew got the jump on them and won the first game of the series, which means, of course, that the Electricians must win the verdict tomorrow or pack up their equipment for the season. Manager Primeau's outfit, however, have no intention of putting their gloves away yet and they are confident of shoving Oshawa into the discard, the first step towards that end being a victory over the Motors here tomorrow.

Oshawa after winning their own league have disposed of Cobourg and Bethany and reports from Motorville declare that they are sure of adding the C.G.E. scalps to those already dangling from their belts.

It should be a real lively tussle and attract a big crowd.

The game is called for 4 o'clock sharp.

STILL ONE GAME FROM PENNANT

Yanks Lose to Cleveland—Two Double - Headers Split in the American League.

NEW YORK, Sept 18—New York was delayed another day in clinching the American League pennant, when Cleveland won the final game of series to-day, 8 to 3.

Cleveland won the season's series from the Yankees twelve games to ten. Cleveland hit Shawkey hard in the fifth and seventh innings. Shaute a young left-hander was effective against all the Yanks but Meusel, who hit a home run and two doubles Score
Cleveland . . . 000 120 212—8 1o 1
New York. . .000 020 0:10—3 9 2

Shaute and Myatt; Shawkey, Piggras and Schang.

Archdeacon Brilliant

BOSTON, Sept. 18.—Blankenship kept Boston's hits scattered to-day, Chicago winning, 6 to 2. McMillan made three of Boston's seven hits. The base running of Archdeacon, who scored Chicago's first run, was brilliant. Score:
Chicago..... 104 0o1 000—6 8 2
Boston.. . . . . .000 001 001—2 7 3

Blankenship and Crouse; Quinn, Howe, Blethen and Picinich.

Divide Double Bill

WASHINGTON, Sept. 18. — Washington and St. Louis divided their two games to-day, the Brownsington won the second, 2 ot 1. Dantaking the opener, 5 to 1 while Washforth had little trouble with the Nationals, Pinch Hitter Gharrity's home run drive in the ninth preventing a shutout. Zahniser had the better of Kolp in their contest, the National twirler striking out six men. Scores:
1st game
St. Louis.... 020 010 o02—5 11 1
Washington.. 000 000 001—1 9 3

Danforth and Severeid; Zachary, Russell and Ruel.
2nd game
St. Louis ....0o0 001 000—1 8 0
Washington...000 110 00x—2 10 0

Kolp and Severeid; Zahniser and Ruel.

Changed Entire Outfield

PHILADELPHIA, Sep. 18.—Detroit split even with Philadelphia today winning the first game, 8 to 2, and losing the second, 10 to 9. Rommel was battered off the hill in the opener, but came back and won the second.

The rival managers shifted their players frequently during the afternoon. In the first game Mack changed his entire outfield while Cobb used four pitchers in the closing fray. Score:
1st game
Detroit.....113 200 010—8 11 1
Philadelphia ..000 001 001—2 10 4

Holloway and Bassler Woodall; Rommel Kelly and Perkins, Bruggy
2nd game
Detroit.... 100 1o0 043— 9 13 1
Philadelphia 100 010 701—10 14 1

Clarke, Johnson, Cole, Whitehall and Bassler; Harris, Hasty, Rommel and Perkins.

SOLD TO GIANTS

TOLEDO, O., Sept. 18.—Bill Terry manager and first baseman; Fred. Lindstrom, second baseman, and Pitcher Pat Malone of the Toledo American Association team, have been sold to the New York Giants it was announced to-day by Roger Bresnahan, president of the local club. Terry is to report to the Giants immediately while it is expected Lindstrom and Malone are to be called in a few days.

Tied Own Record For Double Plays

WASHINGTON, Sept 18. — Washington tied its major league record of 168 double plays in one season, tablished last year in the second game with St. Louis here to-day.

Bluege took Ezzell's grounder tagged Gerber on the base line and retired the batter at first to complete the play which tied the mark. The Nationals have sixteen more games to play this season.

All Star Central League Teams Picked by Writers Have Heckman, Williams

Al Heckman of Peterboro and Jack Williams were unanimous selections of sporting writers in three of the towns of section B of the Central League as the pitching staff of a representative All-Star team.

The panel was made by the Belleville Intelligencer eliciting the following opinions:

The following is the selection of Clair Delvin, sporting editor of the Kingston Standard who made his choice on the basis of the players records and general all-round play:

Dear Sir,—Replying to your letter of August 27, regarding the selecting of an all-star team I would like to pick the following according to their records and general all-round play:

	B.	F.
1st Base, H. Mills (B)	319	977
2nd Base, Twigg (K)	33	1000
3rd Base, Batstone (K)	329	896
Shortstop, Weir (B)	357	776
Centre, Ross (B)	371	948
Right, Wolfe (P)	368	875
Left, J. Kenny (C)	333	980
Catcher, W. Mills (B)	341	971
Pitcher, Heckman (P).		
Pitcher, Williams (B).		

Exclusive of the pitchers, this team would bat .339 and field .932.

Peterboro Preference.

F. D. Craig of the Peterboro Examiner picked the following team:

In naming my choice I have endeavored to select the strongest both offensively and defensively, based on their seasons' record.

Pitcher—Williams, Belleville .
Pitcher—Heckman, Peterboro.
Catchers— W. Mills, Belleville; Swanston, Peterboro.
1st Base—H. Mills, Belleville.
2nd Base—Skitch, Cobourg; or Sommerville, Kingston.
Shortstop—Ansaldo, Peterboro.
3rd Base—Batstone, Kingston.
Outfield—Ross, Belleville; "Huck" Kenney, Cobourg; Wolfe, Peterboro.
Utility outfielder—Cherry, Kingston.
Utility Infielder —Brownscombe, Belleville.
Manager—Solomon, Peterboro.

This lineup, I think, possesses the maximum of offensive strength, a team of hitters strong enough to give any pitcher a busy afternoon.

In pitching, it would be very strong with Heckman, who led this league this year in the number of victories, as the right hand flinger, and Williams with his southpaw curves as a contrast. The two catchers, by reason of their experience, throwing ability and their habit of coming through with a hit when one is needed, justify their selection .

I have named Mills for first base, not only because of his fielding, but because of his tendency to interject a long drive when it will do the most good for his team's cause. Comolli of Peterboor would have earned the position had the second half only been considered, for he hit safely in every game of the second section and the three playoff games and played errorless ball in the same period. His slump in the first half, however, puts him behind Mills on the season's play.

Frankly, I cannot decide between Skitch of Cobourg and Somerville of Kingston for second base. Both are classy fielders and good hitters.

Ansaldo of Peterboro is my choice for shortstop because he made the fewer errors at that position during the season, hit for .325, led in stolen bases and in two-base hits. Weir's unsteadiness, which cost him his position with his own club, would bar him, and Brownscombe has not been in enough games at shortstop to justify his selection, although I would name him as utility player without hesitation.

There is no question in my mind as to third base. Batstone's steady fielding, good hitting and run-getting ability make him stand out in an all-star aggregation.

The outfield has been chosen, first with an eye to their hitting strength and includes Wolfe and Ross, the league's two leading hitters, and Kenney of Cobourg, who had a .333 average for the season. The three can "go and get them" in the outfield and all three have good arms as well. Cherry would be a good substitute.

Picking all-star line-ups is often merey a matter of personal opinion. This is mine, for what it is worth.

Belleville's Choice.

The selection of The Intelligencer is as follows:
Pitcher—Heckman (P) .
Pitcher—Williams (B).
Catcher—Swanston (P).
Catcher—W. Mills (B).
1st Base—H. Mills (B).
2nd Base—Skitch (C).
3rd Base—Batstone (K), or J. K. Williams (B).
Shortstop—Brownscombe or Weir (B).
Outfield—Ross (B), Legon (P), Wolfe (P), Cherry (K).

ATHLETIC COMMISSION DISCUSSED THE FIGHT

No Official Statement Issued of Deliberations of Referee's Conduct.

HIS DECREE FINAL.

NEW YORK, September 19 (Canadian Press). — The New York State Athletic Commission took no cognisance, officially, of the Dempsey-Firpo heavyweight championship battle, yesterday, despite the reports that it might act upon the criticism directed at Referee Johnny Gallagher because of his neglect to compel Dempsey to follow instructions on several occasions during the fight.

The Commission discussed the match, but at the close of its regular weekly meeting late yesterday afternoon issued no formal statement of its proceedings.

It was understood, however, that the Boxing Salons felt that though there may have been some ground for finding fault with Gallagher's conduct, his judgment in the ring, nevertheless, was final, and could not be questioned after the bout.

The Commission received a number of communications concerning the title fight, particularly from Firpo partisans, who charged that Dempsey should have been disqualified for alleged infractions of the rules several times before he knocked out the "Wild Bull of the Pampas." The specific accusations in one of these communications were that Dempsey did not adhere to regulations, agreed upon before the fight, in failing to go to a neutral corner after each knockdown; that he hit Firpo once before the Argentine's knee had left the floor, and that he struck the South American several times after the bell had rung for the end of the first round.

Official Figures.

Official attendance and gate receipts announced yesterday, revealed that the total paid attendance of 82,228 established a new record for fistic attractions anywhere, eclipsing both the Dempsey-Carpentier fight two years ago, and the Firpo-Willard bout last July at Boyle's Thirty Acres.

The total attendance at both of these contests was between 90,000 and 100,000, according to Promoter Tex Rickard's figures, but net paid attendance at each was only about 76,000.

The total Dempsey-Firpo attendance was 87,000, while the gross receipts amounted to $1,188,822.80, placing the match second in this respect to the Dempsey-Carpentier spectacle, which attracted a "gate" of $1,600,000. Deductions of a Federal tax of $180,074.80 and State tax of $57,197, left net receipts of $951,551.

Dempsey Gone West.

Dempsey left this afternoon for Chicago, where he will spend several days before continuing to Salt Lake City to spend a few days with his parents. He then plans to go on to his home in Los Angeles.

Firpo has postponed his trip to Canada until next week. His proposed match in the spring with Harry Wills is still hanging fire, though Promoter Rickard has hopes of closing it before the Argentine leaves New York.

Firpo will return to the Argentine after his Canadian tour.

GOLF FAVORITES SURVIVE ROUND

Except Chick Evans, Who Was Eliminated in Championship Play.

CHICAGO, September 19 (Canadian Press). — After a day of hectic golf that threatened the extinction of several favourites, the national and former national champions survived the first round of match play at 36 holes in the United States National Amateur Championship at Flossmoor, except Chick Evans, of Chicago, who was eliminated by Willie Hunter, of Los Angeles, formerly British titleholder, 2 and 1.

Jess Sweetser, of New York, defeated Albert Seckel, of Chicago, once inter-collegiate champion, 10 and 9.

The national open champion, Bobby Jones, of Atlanta, did not have an easy time winning from T. B. Cochran, of Wichita Falls, Texas, 2 and 1. At one time the Georgian was down to the Texan, but Cochran never got a commanding lead.

An even narrower escape was the experience of Jesse Guilford, of Boston ,titleholder three years ago, for Louis Jacobs, of Dallas, not only held him even for 18 holes, but after throwing a hole to Guilford on the third nine, yielded no further, taking the Bostonian to the thirty-sixth green, where he won one up by halving that hole.

Francis Ouimet, of Boston, the tamer of Vardon and Ray in 1913, lost the morning round to Anthony Haines, of Rockford, Ills., being one down to the former Yale athlete at noon, but he took four holes from Haines in the first half of the afternoon session and turned into the home stretch 3 up, only to lose part of the advantage, and finally finish winner 2 and 1.

Bob Gardner, of Chicago, twice winner of the title, won his match with Ruddy Knepper, of Sioux City, Ia., by 3 and 1.

Another former champion to get through yesterday's play was Dave Herron, of Chicago. He had an uphill battle with Russell Martin, a Chicago youth, who led Herron by 2 holes on the first nine and was even with him at the end of 18 holes. Herron got a lead of 2 up on the third nine, and increased this to 5 up at the thirty-second hole, winning 5 and 4.

The seventh national title winner in the contest, W. C. Fownes, of Pittsburgh, held the lead all day over Tom F. Rainey, of Chicago, and finally won, 3 and 2.

In the second round Guilford will meet Cummings, Herron will play Sweetser, Shute will face Allis, and Fownes will try his skill against Gardner in the upper half. In the other half of the bracket, Marston will play Jones, Wells will compete with Davis, Ouimet with Hunter, and Manion with Von Elm.

Many of yesterday's spectators followed Bobby Jones over the sodden course, which an overnight rain had made heavy, but the largest gallery watched Evans go down before Hunter's deadly run-up approaches and no fewer than four stymies. Without the stymies, Evans likely would have won, for Hunter was wild from the tee, driving three balls out of bounds on the sixth hole of the afternoon round, and allowing Chick to square the match for the first time.

Ex-Kaiser Told Germany Doesn't Want His Return

Sad News Broken to Wilhelm By Helfferich, Former Minister and Leader of Conservatives —One Prince Happy.

By FERDINAND C. M. JAHN.

DOORN.—By Mail to United Press).—The ex-Kaiser has been told that scarcely anybody in Germany wants the Hohenzollerns back.

Former Minister Helfferich, who is now the leader of the conservative party in Germany, made this clear to him when he visited Doorn castle recently.

Until then Doorn castle had in many respects resembled the castle of the sleeping beauty. The inhabitants and visitors had made it the rule in their conversation with the ex-monarch not to touch any subjects which might hurt the ex-Kaiser's feelings. Therefore Wilhelm still believed that deep rooted in the German nation there still was a longing for his return, although this feeling was not reflected by the papers.

This spell was broken by Heifferich, who told Wilhelm that since his second wedlock he hardly had any followers left in Germany and that the nationalist movement, which was growing stronger and stronger in Germany, is in no ways accompanied by a resurrection of a monarchistic feeling in favor of the Hohenzollerns.

Since Helfferich's visit, Wilhelm shows signs of deep depression, although his physical health is perfect.

One Prince Satisfied.

However at least one of Germany's former reigning princes is glad to have lost his job. That is the Kaiser's son-in-law the Duke Ernst August of Brunswick.

During his recent visit to Doorn the Prince did not conceal his satisfaction with being rid of his boresome throne. He really enjoys the privacy of family life. Although the marriage with the Kaiser's only daughter, Victoria Luise, was in the origin not of a love-match but a marriage for state reasons, it has turned out a model wedlock. The ducal couple has been married for more than ten years, have five children and is still as happy as a pair of turtle doves.

Unlike most of his colleagues, who, with their crown, have lost the greatest part of their incomes, the loss of the throne hardly affected the Duke's revenues. Being a son of the wealthy Duke of Cumberland and related to the British royal family, Duke Ernst August still commands a nice round capital, which is based on solid English pounds.

Incidently, it may be mentioned, that the ex-Duke had a sort of premonition of his overthrow when he first came to Brunswick. Visiting the Brunswick castle for the first time, the young Duchess Victoria Luise remarked to her husband that the upholsterings on the furniture in some of the reception rooms were rather worn out and therefore ought to be replaced.

"Never mind," was the Duke's answer, "we are not going to stay here very long, anyhow." That was 1913.

SOCCER NOTES

The Canadian Woolens will place the following team on the field for Saturday, September 22, at the Oval. Griffin, Cridland, Chambers, Read, Monkman, Sayers, Mitchell, Gaskell, Roberts, Zauchlan, Shaw. Reserves, Warman, Crow.

AKRON PUTS 'ON HONOR' PAYS EXTRA CENT FARE

AKRON, O., Sept. 19.—Akron car riders have been placed on their honor by the Northern Ohio Traction & Light Co. The company's franchise calls for a five-cent fare, but the company asserts it costs 5.7 cents to carry a passenger.

So the officials of the concern have asked car riders to voluntarily drop six cents in the fare box.

So far, according to company records, 21,000 pennies over and above the required rate of fare are being dropped into the fare boxes daily.

The franchise has been an issue in municipal elections for the last six years.

ELECTRIC ANGLING.

LONDON, Sept. 19. — Electric light as an aid to sea angling is being experimented with at Sandown, Isle of Wight. A London merchant resident there takes an accumulator with him in his boat at night and lowers the light into about 24 feet of water near the bait. It attracts some kinds of fish.

Any Sort of

SUIT or O'COAT

You Like for Fall

In materials, patterns and colors the variety is very broad, embracing every good style, yet bars extremes in either direction.

Overcoat Prices:—

$25.00 to $42.00

Young Men's Suits

Fine all-wool blue with fancy weave stripe effect, 2-button single-breasted style; also fancy brown all-wool worsted, 2-button double-breasted; peak lapels. Both very smart models for young men.

Price $35.00

We can solve your O'Coat or Suit problem at moderate cost

Made-to-Measure Suit or O'Coat

The personal element enters into our sort of Tailored Clothes.

THIS FALL

we are able to give expert service, and to confine patterns, colors and weaves to those who desire.

Prices Moderate

OAK HALL

Phone 944 409-11 George St.

Never So Alluringly Gowned! Never More Fittingly Cast in So Gorgeous a Picture!

GLORIA SWANSON

in "BLUEBEARD'S 8th WIFE"

TOMORROW "DOWN TO THE SEA IN SHIPS" An Epic of Whaling Life

EPIC Entertainment

Last Time Tonight

CHAMPIONSHIP TEAMS IN FINALS SATURDAY

All Four Teams May Be Playing Important Games at the Week-end —Long Trips.

It is probable that all four Peterborough championship-chasing ball clubs will be playing important games at the week-end. Lakeviews take on the clever Niagara Falls Juniors at Riverside Park, and the Maple Leafs journey to Hamilton for the first games in the Junior and Juvenile finals. C.G.E. should dispose of Oshawa here to-morrow afternoon, making a third game necessary, to be played on Saturday on neutral grounds. The Midget Curlers and Typos of Hamilton are finalists in the series and may get a ists in the series, and play a sudden death game at Oshawa Saturday.

The Niagara Falls-Lakeviews fixture has all the earmarks of a hummer. The Falls team is strong all the way from backstop to the right garden, and the Eastern Ontario champs will have to be on their best behaviour to get away with a win. The Western title-holders are a big team, with a wallop in every club, and Peterboro fans are assured of an interesting bill of baseball.

In their invasion of the Ambitious City, the Maple Leafs will face a collection of good ball players on the 2-in-1 line-up, several of them having played on the Juvenile runners-up last season, when Hamilton lost the honors to Moss Park of Toronto. The Hams have a pair of pitchers, and Litzen, their youthful catcher, is said to be particularly good. Hamilton fans place their third baseman on top of all others in Juvenile ranks, and the shortstop's crown falls to one of their own production. But as hits and runs win ball games, the Leafs ought not to fare too badly in the conflict.

A win in the series with Oshawa will send the Canadian Generals against the winner of the Brockville-Picton round, in which Brockville won the first game after a rally that brought forth ten runs in one frame. Picton are still favorites to land the series, and if the stage should be set for another scrap between Croft and Frost, it will be no place for weak hearts.

The Curlers can hardly wait for the big day, that will see them into an Ontario championship contest. For the majority of the players the scenery is entirely new, Carl Wood being the only member of the team who has been up near the top before. The Curlers' heaver took part in the O.B.A.A. Midget semi-final game here last season.

DRAWING CONTEST SHOWED STRENGTH

Winning Team In Heavy Class Pulled Load Of Three Tons Over 98 Feet.

Drawing three tons of pig-iron on a stone-boat on the soft dirt race track at the Exhibition on Saturday evening proved a real test for the teams entered. The contest was won in the heavy class by a team owned by P. Wilson, Norwood, which pulled the load 98 feet 11 inches. In the light class teams, those under 2,900 pounds, E. Lynch won with his team in a pull of 160 feet 11 inches. Mr. Lynch came from North Monaghan.

Other contestants in the heavy class were W. Stinson, city, 68 feet 1 inch; E. McManus, Smith, 67 feet 2 inches; W. Hooten, Cavan, 64 feet 11 inches; and W. White, Smith, 54 feet 8 inches.

In the light class other competitors were F. Manley, city, 146 feet 3 inches; E. McManus, Smith, 109 feet; W. Milne, city, 99 feet 9 inches; F. Doughty, city, 91 feet 8 inches; and E. Kennedy, city, 89 feet 9 inches.

The horses taking part in the contest were highly praised by the judges and the driving in most cases exhibited a high degree of skill. The long straight pull demonstrated its efficiency over the jerky, see-sawing method.

C. G. E. READY FOR BIG BATTLE

Galbraith May Get a Chance in Tomorrow's Game.

The C. G. E. team will hold a practice to-night at five o'clock at the Riverside Park in final preparation for their important fixture with Oshawa to-morrow.

The champions are confident they can defeat the motor crew both in to-morrow's game and also in the play off. Manager Primeau has not made any announcement as to who will draw the pitching assignment to-morrow but may start Scotty Galbraith. The youthful southpaw showed great form early in the season but has been nursing a sore arm all summer. He is ready and anxious to go now and may get a chance to-morrow.

The reliable Bun Frost is also anxious to get back at Oshawa after Saturday's defeat and Scotty McPherson is also in reserve if he is needed.

However the fans are sure to see a real battle no matter who is selected to hurl, as Oshawa with Bennett saved for to-morrow's game may be depended upon to put up a hard fight to wind up the series without a third game being necessary. The game will start at 4 p.m., and should draw a large crowd.

ANOTHER DESTROYER FOR AMERICAN CASUALTY LIST

SANDWICH, Mass., Sept. 19. — (Canadian Press). — The United States destroyer McFarland was rammed in the bow by the battlship Arkansas in manoeuvres near the eastern entrance of Cape Cod Canal here to-day. It was reported that no one had been injured. The damage was believed to be slight.

OILS DISTURBED WHOLE MARKET

Reflected Another Increase in California Crude Production—Industrial Leaders Heavy Today.

NEW YORK, September 19. — (United Press.) — Oils continued to exercise a disturbing influence on the whole market at the opening, and starting in generally lower, reflected another increase in California crude production, which averaged 852,903 barrels in August against 814,906 in July. Industrial leaders were especially heavy. Steel, Dupont and Baldwin made new lows on the current reaction. While foreign news continued without definite trend. Wall street was encouraged by the hope expresesd from London that the passive resistance would cease in ten days. This thought served as a sustaining force amid the general heaviness.

Selling pressure lightened in the general list as the first hour progressed and slight rallies were scored by some of the leading industrials, but the oil shares continued to be pressed for sale. Five thousand shares of Cosden oil appeared on the tape at a new low for the year at 23, while California petroleum also established a record 1923 low at 17 1-8.

The rails showed a relatively good tone under the leadership of the New York Central which held within a few points of its recent high despite the heaviness of the industrials.

Opening Prices.

Speculative gossip had it that hope had not been abandoned of creating a better market among the rails, when the general list has been straightened out. Opening prices included: United States Rubber 39 5-8 up 1; Kelly Springfield 28 1-8 off 5-8; Sinclair Oil 16 1-8; American Sugar 63 up 3-4; Dupont 119 off 1 1-2; General Motors 13 7-8 up ½; Anaconda 39¼ off 1-4; Baldwin 114 7-8 off 1-8; Pan American B 53 3-4 off ¼; Bethlehem Steel 48 off 5-8; Continental Can 51½ off 1-8; Corn Products 121 3-4 off 3-8; American Telephone 12 5-8 off ½; N.Y.C. 100 3-8 up ¼; U.S.S. 87½ off 1-2, Westinghouse 58 1-8.

UNHEEDED SCREAMS.

BRIGHTON, Eng., Sept. 19.—It was brought out at an inquest on Doris Kate Billings and Elsie Kane, girls of 19, both of whom were drowned, that a workman who heard them scream took no notice because he said screaming was usual with people in bathing.

"THE SLEIGH BELL B ALLET AT THE NORTH POLE."

One of the numerous novel and brilliant scenes in the season's smartest musical success, "Listen to Me," at the Grand Opera House to-night.

PLAIN TALK

(Continued from page 1.)

the Spirit—the Church was on fire—the city became amazed, thea perplexed—and the question was asked, "What meaneth this?", giving Peter his opportunity to preach the truth.

"Did anyone ever think you were drunk because of your Christianity? That's what is the matter with the Church to-day. It has lost its passion; tears are almost absent; spontaneous songs are unheard of, devotion lags. I am not asking for excitement. The fire is there, the force, power, fury are there for the Church to draw on. People will ask 'What does it mean?' and give you your chance to preach the living word and live the truth."

Afternoon Session.

At St. Paul's Presbyterian Church yesterday afternoon, Dr. Morgan expounded the Gospel of Matthew, whose conception of Christ was that of "The King." The speaker divided his discourse into three sections, the first dealing with the Person of Jesus, the second with His propaganda or public ministry, the third with His Passion.

"Never once did Jesus foretell His death but He foretold His resurrection. He did not go to the cross as a victim, but as a victor," said Dr. Morgan, who referred to the first year of public work, the Judean ministry, as a year of quiet preparedness. It was when John was thrown into prison that He blazed into publicity, and when Peter made his supreme confession of faith in Christ, that the Master revealed the three secrets: that of the church, the cross and the second advent. The first chapters of Matthew's Gospel speak of the birth of Jesus, then comes the account of His baptism, anointing and Divine attestation, then the temptation, in chapters illustrating the Saviour's relation to earth, to heaven and to hell.

Speaking of the virgin birth, Dr. Morgan said that Matthew wrote according to the practice of the Jews in recording the genealogies of their people. He recorded the royal descent of Joseph from David, and David's son Solomon. Luke, on the other hand, recorded the royal line through David's son Nathan, and Jesus came from that line. When Matthew spoke of the "generation" of Jesus Christ, he spoke as an archivist, writing for the records of the Jewish nation. On the other hand, when he spoke of the "birth" of Jesus, in the 18th verse of the first chapter, he recorded his descent as a son of Mary, not of Joseph. Although Jesus was the son of Mary alone, and not of Joseph, Mary could not have Jesus enrolled in her own name in the official archives, but rather He must be recorded under the name of Joseph, her husband. Matthew wrote for the official archives, Luke gave the actual generation through Mary, His mother.

Dr. Morgan went on to describe the manner of Matthew's Gospel in his description of the King's enunciation of laws, and his massed illustrations of the King's power.

MILITARY POLO CHAMPIONS

WESTBURY, N. Y., Sept 18.—The United States Army polo team galloped to a 10 to 3 victory over four British Army men to-day in the deciding contest of the three-game international series for the military polo championship of the world.

THEATRES

TRANS-CANADA THEATRES LIMITED

AT THE GRAND.

When the tuneful musical extravaganza, "Listen To Me," with book, lyrics and music by Charles George, author of "My China Doll" and "Go Easy, Mabel," is presented at the Grand Opera House to-night, our theatre-goers will get their first gimpse in many years of most loved of all musical offerings.

The expense in producing and operating a big extravaganza in recent years has increased so much that it has not appealed to the big producers, therefore, the scarcity of this type of entertainment. Unlike musical comedy, it requires gorgeous scenic effects, scores of novel and costly costumes, wonderful lighting changes, and a big company to properly stage the production, to say nothing of the number of mechanics required.

Le Comte and Flesher have taken the risk and have invested thousands of dollars in the production of "Listen To Me," which is in two acts and seven scenes, whirling the audience from New York City to the North Pole, then through Candyland, back stage of the Ritz Theatre, New York, where a rehearsal is in progress, then to Cupid's Post Office, where the romance is ended, presenting a bewildering effect.

A cast of metropolitan excellence, including Ross Robertson, Joe B. McGee, Gates Austin, Eddie Walkup, Peggy Earle, Valerie True, Marguerite Williams, and others are supported by a chorus of fascinating femininity, who present novel ballets and ensembles fetchingly.

AT THE ROYAL.

Famous English Comedy Drama, "Me and My Gal," at the Royal To-morrow.

The famous English comedy success, "Me and My Gal," will have its local premiere at the Royal to-morrow. This cinema has created quite a furore in the old country, where the winsomeness of the star, Betty Balfaur, has captivated critics and public alike, and those remarkable characters, Sam 'Opkins, Bully Dawson and P. C. Chas. Lee have made the whole country roar with laughter.

"Me and My Gal" is a delightful story of London life, at times saucy and piquant with the charm of an English love story, and at other times uproariously funny with the English humor that made famous "Alf's Button" and the "Beter 'Ole."

"Me and My Gal" has met with phenomenal success in the old country playing to big crowds, and turning them away everywhere and it is confidently expected to meet with the same popularity in Canada. Incidentally the patrons of the Royal are asked to come early and avoid any inconvenience of standing in line.

Prices for this attraction are only 20c and 30c. The aded attractions include "The Social Bucaneer," and Buddy Messenger's newest comedy.

The music score ararnged by the Royal Orchestra is typically English.

"THE BROKEN WING" THRILLS AS IT ENTERTAINS

To-night close a successful engagement of a picture version of a noted Broadway success, "The Broken Wing." Playgoers who are looking for something decidedly different should not overlook this at the Royal.

AT THE CAPITOL.

To-day is the last chance Peterboro will have to see Gloria Swanson in her most gorgeous production, "Bluebeard's Eighth Wife," at the Capitol Theatre. This is by far the most elaborate picture that this star has yet appeared in and delighted large audiences on Monday and Tuesday nights.

One of the biggest and most sensational thrills ever recorded by a motion picture camera can be found in Elmer Clifton's "Down to the Sea in Ships," the feature attraction at the Capital theatre Thursday, Friday and Saturday.

This scene shows where Raymond McKee who plays the leading male role in this production, harpoons a whale, and later the wounded and angry monster of the deep turns upon the small boat and catapults the occupants into the water, smashing the boat to kindling.

When Mr. Clifton decided on paying a last tribute to the now almost-forgotten whaling industry, by filming the actual harpooning of a whale, he planned to photograph the real stuff. As a result Mr. McKee was forced to sign ship's papers and enlist upon a regular whaler.

This particular scene it is said, shows the small boat being towed at express train speed through the water by the angry whale. It then shows the whale make a turn and charge the boat. Critics and experts have said, wherever this production has been shown, that this thrill is one of the biggest sensations ever seen upon the screen. It plainly shows Raymond McKee risking life and limb in the taking of these realistic scenes.

The management of the Capitol theatre feels confident that the motion picture public will find this scene truthful in every detail, and recommends "Down to the Sea in Ships" as one of the best and most interesting photoplays of the year.

PAYS BOARD IN JAIL.

LONDON, Sept. 19.—A man of 69, William Lawrence, was charged with begging. Police found 15 pounds in his clothing. The magistrate took 12 pounds for the beggar's keep while in jail three months. "Robbers," he shouted, as they led him away.

"ME and MY GAL"

or The Romance of "SQUIBS" the Flower Girl

When SQUIBS crossed Piccadilly Circus P.C. Chas. Lee balled up the traffic for eight blocks.

SQUIBS, the flower girl, the darling of England, will captivate you.

You will live an hour and a half in Piccadilly Circus, Leicester Square and Whitechapel with queer blokes and rummy blighters, cheery chappies and good-hearted Johnnies that will tickle you pink.

A WELSH-PEARSON PRODUCTION

PIP-PIP-

ROYAL THURS. FRI. SATURDAY Matinee 11c-15c Evenings - 20c-30c

FRESH FROM RECORD BREAKING RUNS IN THE OLD COUNTRY, IT'S THE ENGLISH ROMANTIC COMEDY SENSATION—"ME AND MY GAL"

ADDED ATTRACTIONS BUDDY MESSINGER in "ALLOVER TWIST" | JACK MULHALL in THE SOCIAL BUCANEER | The public is asked to come early or whenever possible to attend the matinees and avoid any inconvenience of standing in line. | LAST PRESENTATION TONIGHT, the Broadway success "THE BROKEN WING" IT'S GOOD TOO!

Fashion Craft Store will be closed Thursday Afternoon at 3.30, on account of the C.G.E. Ball Game. Do your shopping before the Game.

Everybody Is Going To The Game To Root For The C.G.E. Help The Boys To Win

Don't Miss our Big Style Show Friday Night 7.30 to 10 o'clock. We are making a Special Showing of the Season's Newest and Smartest in Men's Wear. Everybody Welcome. No Goods Sold

JACK PRIMEAU - *EXCLUSIVE MEN'S WEAR* - 140 HUNTER STREET

LOCALS

Tea and eggs are in the same class. You insist on fresh eggs, and since tea deteriorates even more rapidly if exposed to the air, you should insist on tea sealed like "SALADA" in air-tight aluminum to keep it fresh. Do not accept bulk teas of questionable age.

Miss M. Lonergan, A.T.C.M., has resumed her music classes in piano and theory. Studio, J. M. Greene Music Co., Phone 1136J. 1d

DR. T. P. McCULLOUGH,
Eye, Ear, Nose and Throat Specialist, 166 Brock St. Phone 36W. dtf

SEWING MEETING TO-NIGHT.
A sewing meeting will be held at 2.30 to-morrow afternoon at the new Shelter, 151 Lock street.

HAROLD DUNFORD'S AUTO LIVERY.
Call 224 for Taxi and Auto Service. New Seven-Passenger Studebaker in Service. 78d-199

M. PAMMETT.
Auto and Taxi Service. Good equipment. At your call day or night. 334 Aylmer Street. Phone 749. 78d95 3057

SONS OF SCOTLAND
Clan Alpine Camp No. 36 will meet in the Sons of England Hall to-morrow (Thursday) evening at 8 o'clock.

AUTO TOPS
Curtains and Cushions recovered and repaired. Celluloid (Mica) and glass windows installed and repaired. Address Rear of 464 George street, Peterboro. G. R. McCrea. 52d 103

MEETING TO-MORROW
The Peterboro Medical Association is holding its first meeting for this season on Thursday evening, when Dr. McElthwaite of Toronto, will be the special speaker for the occasion.

CHOIR PRACTICE.
The members of the choir of St. Andrew's Church are asked to be present on Thursday night to resume regular practice and to meet Miss Dorothy Engel, the new soloist, who will be present.

HARDWOOD AND MIXED WOOD
½ cord 12" Dry Hardwood ..$7.00
½ cord 12" Dry Mixed Wood ..$4.75
H. H. Dinsdale, 'Phone 153
191 1-2 Charlotte Street dtf

AUCTION SALE.
Friday afternoon, at Hancock's. Dressers, beds, sideboards, kitchen cabinets, couches, waterpower washer, chest drawers, stoves, tables and chairs; rug, oil cloth, fruit jars, and small articles. 2d69 3702

SINGING
DOROTHY ALLAN PARK, Soprano Soloist of George St. Methodist Church, Artist pupil of Mr. Dalton Baker. Studio, Conservatory of Music, 'Phone 355 or 965W. 6d 67 3622

FOWLER'S OPTICAL PARLORS.
Everything that is new in Shell Spectacleware, we have. See us before buying. A. A. Fowler, Phm.B. Eyesight Specialist, 373 George St. dtf.

PHONOGRAPH REPAIRS.
All styles, mica diaphragms. — T. Griffin, 124 Park street, opposite C. G. E. Phone 2163W. Prompt attention. mwf-73

MANLEY BROS.
General Carting, Local and Long Distance Hauling. 'Phone 855W.—206 Lansdowne Street. 48d-w-s-127-1415

LOOK AND LISTEN.
As summer is nearly over clean your felt hat and get ready for the fall. We clean ladies' felt hats, any style. All work done by electricity. Louis Yeotes, 339 George street. Phones 768 or 2108 12d mwf-70

CARDS OF THANKS
Mrs. M. Sanderson, and family wish to thank Dr. Fraser, Dr. Smith and nurses and sisters of St. Joseph's Hospital, and friends and neighbors, for their kindnesses, in sending flowers and attending and looking after the farm work during her son's recent accident.

ST. ANDREW'S W. M. S.
The regular monthly meeting of St. Andrew's W. M. S. was held at the home of Mrs. R. Harstone, 565 Water street Tuesday afternoon Sept. 18. The meeting which was in charge of circle six, was well attended. Mrs. Harstone's paper on "Building a Nation" was well received, bringing out many interesting points.
A duet sang by Mrs. MacDougal and Mrs. Flitton was a very pleasing feature. Miss Craw's talk on the "Messenger" pointed out how really interesting the paper was to all, who are interested in Foreign Mission's work. The meeting closed with prayer. A social hour was then spent, refreshments being served by the circle.

WRIST WATCHES

In selecting Wrist Watches it is very important that it is a good timekeeper.

The new designs in Wrist are Octagon Tonneau and and square and are made in White Gold, Green Gold and Silver

Priced from $11.00 and up. The watches guaranteed to keep good time.

Warne Bros.
DIAMOND HALL
349 George Street

Society

The many friends of Miss Kathleen Byers will be sorry to learn that she underwent an operation for appendicitis on Sunday last at Toronto General Hospital.

Miss Helen Morgan was hostess at a very jolly corn roast at Dr. J. A. Morgan's cottage in Chemong Park last evening. Miss Morgan entertained her class, the fourth form in the Collegiate Institute, her guests numbering between thirty and forty.

Dr. and Mrs. J. B. Mann have returned from a holiday at Chemong Park. Mrs. Mann's father, Mr. Simmons, had very good luck in the fishing line during his stay at the Park.

Guests from Millbrook who attended the Darling-Burnham wedding today were Mrs. (Dr. Burnham, Mr. and Mrs. George Burnham and family, and Miss Pearl Burnham.

Out of town guest in the city today for the marriage of Miss Pearl Burnham to Aleck Darling included Mrs. M. Staples of Cavan, Miss Jean Herbison of Lindsay, and Mr. H. Darling and daughter of Stratford.

Mrs. C. Bottum of Bobcaygeon was in the city to-day for the Murphy-Calvert wedding.

Mrs. A. E. Wade of Orillia was an out-of-town guest for the marriage of Miss Ella Derrick and Norman Pammett, which took place today.

Dr. Jas. V. Gallivan and Miss Fanny Gallivan are taking a fortnight's motor trip to New York, Saranac Lake and the Adirondacks.

On Monday evening of this week a miscellaneous shower in honor of Miss Catherine Jeffrey was given at the home of Mrs. D. J. Eldred, 334 Reid street when over thirty of the friends of the bride-elect were entertained in jolly fashion.

Miss Gladys Jay, of North Monaghan, returned to Toronto on Wednesday.

The engagement is announced of Reta Eileen Cavanah, youngest daughter of Mrs. Cavanah, London Street, Peterboro, and the late J. H. Cavanah, Lethbridge, Alberta, to Dr. Reginald W. Frank, formerly of Peterboro. The marriage will take place quietly early in October.

BIRTH.
COPP.—At Oak Park, Ill., on Saturday, Sept. 15th, to Mr. and Mrs. Harold W. Copp, formerly of Peterboro, a son — William Hamilton.

DUSTLESS SWEEPING.
Scatter bits of moistened paper over the floor before sweeping. It will eliminate much of the dust.

Clean Childrens Heads
Of Nits and Vermin by using
Parke's Skidoo
Clean to use, not oily or sticky, does the work thoroughly and its use cannot be detected.
25c Per Bottle.
BOND'S DRUG STORE
Cor. George and Hunter Street.

WEDDNG BELLS

MURPHY—CALVERT

The marriage was solemnized at half-past two o'clock this afternoon at Bethany Tabernacle, of Mary Marjorie, daughter of Mr. and Mrs. Thomas Calvert, McClennan Street, and Joseph Alexander Murphy, son of Mr. and Mrs. Gerald Murphy, Bobcaygeon. The retiring pastor, Rev. A. G. Doner, officiated. Mrs. C. Bottum of Bobcaygeon played the wedding march.

The bride, who was given away by her father, wore a suit of navy duvet de laine with small hat of navy velvet trimmed with silver lace, and corsage bouquet of ophelia roses.

Attendants were Miss Dorothy Calvert and Mr. Harold Doner.

After the ceremony, a wedding breakfast was served at the home of the bride's parents, Mr. and Mrs. Murphy leaving later by motor for a honeymoon trip. They will reside in Peterboro.

DARLING—BURNHAM

A very pretty house wedding took place at one o'clock to-day at the residence of Mr. and Mrs. Edgar Burnham, 543 Water street, when their only daughter Lillian Pearl, was united in the holy bonds of matrimony to Aleck C. Darling, son of Mr. and Mrs. Frank Darling. The ceremony, performed by Rev. W. Harold Young took place in the drawing room against a background of massed ferns, palms and rose-pink gladioli. Pale pink and mauve aster, and pink snapdragon carried out the floral decorations, and the long staircase railing and newel post in the hall were covered with dainty asparagus fern, cascaded with gladioli in deep cream and mauve.

The bride, who was given away, by her father wore a beautiful gown of flat ivory crepe. The skirt was deeply banded with ivory Spanish lace and the low belt was held with pearl ornaments. The bodice was made in simple fashion with round neck and cap sleeves. A rope of pearls was worn and slippers of silver brocade, with stockings to match. The long tulle veil had a cornet ruffle of pleated tulle, held in place with tiny sprays of orange blossoms. The bride's bouquet was of ophelia roses and lilies of the valley.

The bridesmaid Miss Betty McDonald wore a striking costume of French blue chiffon velvet, a black hat trimmed with glycerined ostrich, gold brocade shoes and gold-colored stockings and carried columbia roses.

The bride's little cousin, Mary Burnham of Millbrook, made a dainty flower-girl in a frock of pale pink crepe de chine, with wreath of silver leaves and pink roses and quaint basket of pink asters and sweet peas tied with pink tulle bow.

Mr. Claire Stuart of Peterboro, acted as best man. The wedding march was played by Prof. G. H. King and a vocal solo, "All Joy Be Thine," was rendered in sweet voice by Miss Ellen Eagleson, who was attired in orchid canton crepe, trimmed with drawn work, black hat with sprays and stone marten neckpiece. Miss Eagleson's large bouquet was composed of pale pink and mauve asters tied with tulle. The bride's mother wore a gown of French blue canton cord, with jet trimmings, and ermine scarf.

After the ceremony breakfast to about seventy guests was served. The bride's table, centred with the cake, was festooned with pale pink tulle and decorated with pink sweet peas in tiny silver filagree vases.

Mr. and Mrs. Darling left later by motor for a brief honeymoon, after which they will reside in Peterboro. The bride travelled in a gown of grey canton crepe, with wrap of midnight blue fashona cloth, lined with grey silk crepe de chine and collared and banded with grey squirrel fur. Her hat was a small folded turban of grey duvetyn. Grey shoes with cut steel ornaments and grey stockings were worn.

The young people were recipients of quantities of lovely gifts from a large circle of friends, their presents including some beautiful pieces of silverware and dainty china. The bridegroom's gift to the bridesmaid was an engraved gold bar-pin set with whole pearl to the flower-girl a pearl ring, to the soloist a bar-pin with peridot setting, and to the best man a tie pin set with onyx and pearl.

PAMMETT—DERRICK

A quiet wedding took place at 7 o'clock this morning at Trinity Methodist church parsonage when Rev. A. J. Langford performed the ceremony which united in the holy bonds of matrimony Ella Ethel, eldest daughter of Mr. and the late Mrs. Frank Derrick, King street, and Norman Pammett, son of Mr. and Mrs. James Pammett, Chambers St.

The bride wore a suit of navy tricotine, with hat of pheasant shade, trimmed with coq feathers, and seal scarf corsage bouquet of ophelia roses and valley lilies.

Attendants were the bride's sister, Mrs. A. E. Wade of Orillia, wearing a gown of brown canton crepe with black velvet hat, and Melville Pammett of Peterborough.

The young couple left immediately after the ceremony, via the 7.35 C.P.R. train en route to Buffalo. They will reside in Peterboro.

LOCKHART—JEFFREY

The marriage took place at half-past nine o'clock this morning in St. John's church, of Catherine Elizabeth Jeffrey daughter of Mr. and Mrs. J. Jeffrey, England, and Stanley Lockhart, son of the late Robert Lockhart and Mrs. Elizabeth Lockhart, 124 Maude street, Peterboro. The ceremony was performed by Rev. G. H. Lloyd.

The bride, who was given away by her brother Mr. Walter Jeffrey of Peterboro, wore a stylish suit of navy tricotine, blue velvet hat trimmed with grey, seal scarf and corsage bouquet of ophelia roses. There were no attendants.

After the ceremony, a dainty wedding breakfast was served at the home of Mrs. D. J. Eldred, 334 Reid street Mr. and Mrs. Lockhart leaving on the noon C.N.R. train for Toronto and Buffalo. On their return, they will reside at 468 Bolivar street.

The young couple received many handsome gifts among them a clock presented to the bride by the employees of the Weaving Department of the Auburn Woollen Mills.

HEYMOSS—SULLIVAN.

St. Anthony's Church, Detroit was the scene of a pretty wedding on Wednesday, 12th September, at 6.30 a.m., when Miss Violet Sullivan, of Peterborough, became the bride of Mr. Alois Heymoss of Detroit.

The ceremony was performed by Rev. Father Bauer, in the presence of a few friends of the contracting parties.

The bride was attired in a suit of navy tricotine, with hat to match, and carried a bouquet of sunburst roses and lily of the valley. She was attended by her sister, Miss Vivian Sullivan, while Mr. Henry Heymoss acted as groomsman.

A wedding breakfast followed the ceremony at the home of the groom's father, Mr. G. Heymoss, of Canton Avenue.

Mr. and Mrs. Heymoss left on a motor trip to Chicago and New York. They will be at home to their friends at 5689 Parker Avenue, after 1st October.

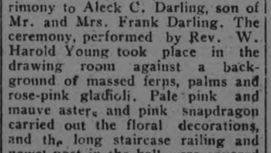

A washing machine costs less than a doctor's visits.
—Mr. Electro-servo

SAVE your health and strength. The modern method of washing clothes is the painless method. The Easy electric washing machine is a capable, careful, speedy mechanical washerwoman that will always give you a good, quick, satisfactory morning's work and she'll finish up before ten o'clock.

PETERBOROUGH UTILITIES COMMISSION
DO IT ELECTRICALLY
H. O. FISK, M.E.I.C. MANAGER
PHONE 1218

Home Life Menaced

Never in the history of the world has the life of the famly as a social unit been menaced as it is to-day. Social unrest, the independence afforded women by opening up almost every profession and every line of industry to them, equal rights with men all of which are perfectly justified if not abused and women have the health and strength to carry out their inclinations in these matters. But alas, when a woman is almost at the point of breaking from her household cares and social life, to take on outside duties often means the breaking point and homes are often neglected for lack of strength or some ailment develops because of overwork. Weak and ailing women will do well to remember that Lydia E. Pinkham's Vegetable Compound made from roots and herbs benefits 98 out of every 100 women who try it, and let it help them.

MISS ENGEL, HANOVER SOLOIST ST. ANDREW'S

Miss Dorothy Engel, of Hanover, Ont., has accepted the position of soprano soloist of St. Andrew's Church, and will enter upon her duties next Sunday. Miss Engel has had considerable experience in the musical field, and comes to Peterboro highly recommended.

BICYCLE AT FAIR RAN 220.9 MILES.

White's Cycles and Sports Ltd., Announce Winners In Mileage Contest.

In the bicycle mileage competition at the Peterborough Exhibition conducted by White's Cycles and Sports, Ltd., the contest C. M. C. Massey wheel ran exactly 220.9 miles during the four days of the Fair.

It is interesting to note that two tied for the first place, both estimating that the wheel would run 221 miles. They are J. Gainey, 550 Armour Road, and W. E. Thornton, 493 King Street; and on a draw by Secretary Leon Frazer of the Chamber of Commerce, Gainey was awarded first prize, and Thornton second prize.

Five other competitors estimating the wheel's mileage at 220 miles, it has been decided that each of them shall have a third prize.

These lucky estimators were: J. Trussler, Charlotte Street; J. Thompson, 491 Hunter Street; Francis Carbery, R. R. No. 1, Ennismore; G. Armour, 145 Rubidge Street; and Francis O'Toole, R. R. No. 8, Peterborough.

IN MEMORIAM

NORTHCOTT — In ever loving memory of our dear son, Pte. Victor Northcott, who fell in action Sept. 19th., 1916.
"Father in Thy gracious keeping.
Leave we now our loved one sleeping
—Inserted by Mother, Father, and Sister Florence.

Thursday Specials

Crown Quart Gems, 1 Doz.	$1.15
Rolled Oats, 10lb. for	39c
Corn Starch, 3 Packages	24c
100lb. Mixed Hen Feed	$2.35
Rubber Jar Rings, Dozen	7c
Stove Pipes, 24c Elbows	34c
Icing Sugar, 3lb.	35c
10lb. Granulated Sugar	$1.05
Choice Cooking Onions, 3lb.	25c
7lb. Bag Pastry Flour	25c
Shredded Wheat, 4 Packages	45c

Fresh Meat of All Kinds.
— Beef, Pork, Veal, Lamb —
Cooked Meat of All Kinds.

Mendell Braund
3 STORES
Corner Park and Albert, Phone 2129
571 Chamberlain St., Phone 1847W
Cor. Lock & Lansdowne, Phone 1980

IN MEMORIAM

NORTHCOTT — In ever loving memory of my dear brother, Victor James Northcott.
Years pass by
And times may change,
But you are kept in memory just the same.
Inserted by his loving sister—Mrs. Day.

IN MEMORIAM

NORTHCOTT — In affectionate remembrance of my dear brother, Pte. Victor Northcott, killed in action at Courcelette on Sept. 19th 1916.
"'Tis sweet to think we'll meet again
Where partings are no more;
And that the loved one, loved so well
Is only gone before.
—Inserted by his sister, Mrs. T. Montgomery.

IN MEMORIAM

BRUNDRETT— In loving memory of my dear husabnd and father, James Herbert Brundrett, who was called to rest on Sept. 19th., 1922.
"It is not the tears at the time which are shed
That tells of the heart that is torn
But the passionate tears in the after years
And remembrance silently borne.
—Inserted by his loving wife and daughter.

OUR EVERY ACT IS PERFORMED IN A SATISFACTORY MANNER
BELLEGHEM'S FUNERAL SERVICE PHONE 85
AMBULANCE

Dr. Goodwin
Chiropractor
Palmer Graduate
106-108 Barrie Building
Lady Attendant 'Phone 431
Hours 10-12 a.m., 2-4 and 7-8 p.m.
Office closed Tues. evening and Thurs. afternoon and evening.

IF YOU ARE INTERESTED—say so.
IF YOU ARE NOT—you should be.
GRAMOPHONES
Sonora, with 10 Records. Sale Price, $32.50
Edison, with 10 Records. Sale Price, $12.75
Cabinet, to house that old motor in the up-to-date way—
Fumed Oak Finish, Sale Price $19.00
Mahogany Finish, Sale Price $14.95
TYPEWRITERS
Smith Premier, good condition, $24.50
Smith Premier, old style $21.00
Empire, good condition $25.00
Empire, good bargain $22.50
Empire, quick sale $17.95
NELSON'S TYPEWRITER CO.
332½ GEORGE
(Bradburn Building, Upstairs)
4d-71-3696

People may be judged by the company they keep or the phonograph records they play.

OPEN A CHARGE ACCOUNT
WITH THE HOME FURNISHING COMPANY.
We sell furniture, house furnishings, carpets, rugs, stoves, and ranges, baby carriages, beds and bedding, etc. On easy weekly payments to suit you.
HOME FURNISHING CO
208 CHARLOTTE STREET.

Shur-on Glasses
Time and Tide Wait for no Man
A Pair of our Properly Ground Lenses will increase your opportunities, because of Accuracy. You cannot take advantage of an opportunity unless you see it.
M. J. ROCHE, Optometrist, 188 Charlotte St.

EDWIN ELCOME
TAXIDERMIST
902 Harvey St. Peterborough, Ont.
No Birds or Animals Accepted for Mounting until 30th of October.
ONLY MASKINONGE, BASS AND TROUT MOUNTED.

LAKEFIELD----STONEY LAKE
STEAMERS
—Steamer will leave the Lake to arrive in Lakefield to connect with Cars, arriving Peterborough 11.45 a.m., and will leave Lakefield on arrival of Noon Train 1 o'clock for the Lake.
F. G. YOUNG,
Manager.
434 Park Street - Peterborough

'Telephone 790 When You Want Your
PIANO OR ORGAN TUNED
Player Pianos A Specialty.
All Work Guaranteed.
W. H. CUNNINGHAM
260 Weller Street.

Reduced to $1140

Reasons for buying the good Maxwell were almost irresistable before---they are overwhelming now. The new price lifts its head and shoulders above any other value in its own quality class.

The Good MAXWELL

The added value becomes all the more apparent and impressive, with such equipment as this.

Cord tires, non-skid front and rear; disc steel wheels, demountable at rim and at hub; drum type lamps; pressure chassis lubrication; motor driven electric horn; unusually long springs; new type water-tight windshield.

Touring Car - $1140

Roadster	$1140	Club Coupe	$1340
Sport Touring	1375	4-Passenger Coupe	1675
Sport Roadster	1280	Sedan	1825
Special Sport Touring	1395	Traveler	2325

Prices F. O. B. Windsor; Government Taxes to be added

G. A. GILLESPIE
DEALER
378 AYLMER STREET PHONE 950

Its Confidence That Does It.
TOMATOES
The Crop is almost done. We have Good Quality To-day, but do not wait longer if you want them good
11-Quart Basket, Sound and Firm - - - - 55c

PEACHES, ETC.
The Peaches have not been better this season. Fresh shipment daily—
11-Quart Basket No. 1, $1.00
11-Quart Basket No. 2, 85c
Damson Plums, extra choice, 11-Qt. Bas., $1.20
5 Quarts 75c
Reine Claude Greengages,
11-Quart Basket 75c
11-Quart Basket 70c
Prunes, select, a great Canning favourite,
11-Quart Basket $1.00
Fancy Blues,
11-Quart Basket 80c
Crabapples,
11-Quart Basket 90c

BREAD
Brown's 100% Whole Wheat Loaf 13c
Large White Loaf 16c
Vita-Mor Bread 12c
Brown's Bran-Krisps, endorsed by doctors in treating Diabetes.
Package 15c
Community Cookies, 100% Whole Wheat, Pkg. .. 15c
Wheatsworth Biscuits, in Cartons 23c
Weston's Chocolate Biscuits, large package .. 55c

PORTER S. WHITE Co.
334 GEORGE ST. Two Phones 1960-1961

The most thrilling scene ever filmed is found in
DOWN TO THE SEA IN SHIPS
—CAPITOL TO-DAY—

The Evening Examiner

12 PAGES

VOL. LIII., No. 67 PETERBOROUGH, THURSDAY, SEPTEMBER 20, 1923 PRICE THREE CENTS

HOMICIDES FEW WITH WET LAW IN MONTREAL

Chief Detective of Canada's Metropolis Cites Contrast Between His City and Detroit.

INTOXICATION RARE

DETROIT, September 20. — Crimes such as homicides and hold-ups ,rampant in Detroit and other large cities of the United States, are comparatively rare in Montreal, according to Inspector E. D. Egan, head of the Montreal Detective Department, who is visiting in Detroit.

Montreal, with a population of 865,000, has had only three homicides this year, said Inspector Egan.

Detroit police records disclose that there were 79 homicides in this city up to 11th September this year.

Montreal has only two pay roll hold-ups in a year, the inspector declared. In Detroit pay roll hold-ups average about one a week.

It is a rare occurrence in Montreal when as many as three persons appear in Court on one day to answer a charge of intoxication, declared Mr. Egan. As many as 200 appear in Detroit Courts on a single Monday morning, while a large number answer the same charge every other day in the week.

Mr. Egan blames liquor for crime conditions in Detroit and other large cities in the United States.

"But Montreal is wet, legally wet," it was suggested.

"Very true, but it isn't wet with poison bootleg whisky," he replied. "It's the brand of whisky that is being drunk in the large cities of the United States that is causing so much crime. The stuff seems to make the consumers wild; they go out and commit any kind of a crime. In Montreal, because it is legally wet, no bootleg or poison whisky is sold. There are no so-called saloons in Montreal. Beer and light wines can be purchased at the hotel bars, and the stronger stuff, real whisky, not poison, can be had by the bottle at a number of Dominion Government stores. And the sight of a drunken man on the streets of Montreal is a rarity.

"I haven't been around Detroit much since my arrival, so I haven't seen much drunkenness here yet. But I spent some days in Buffalo, a smaller city than Montreal, and I saw more drunken persons there in a day than than one would see in Montreal in a month. I saw the same thing in New York and other cities in the United States that I have visited. My opinion is based strictly on my own observations in those cities.

"I wouldn't say that the people of these American cities are drinking any more than the people of Montreal, but Americans are drinking poison, while those in Montreal who want a drink can have the real stuff."

AN IMPROVED TONE IN STOCKS TODAY

NEW YORK, Sept. 20. — (United Press).—Crude oil production for the week ending September 15 showed a slight falling off from the previous week. Another source of encouragement was the basis of accord on the reparations dispute found by the British and French Premiers at the Paris conference. Stocks showed an improved tone in the early deals. American Can. advanced nearly a point on the initial transactions and sizable fractions were gained by Baldwin and other industrial leaders.

Speculative interest fell off after the display of spirit in support of the early tradings and the trading dragged along in sluggish fashion through the first hour. Bearish attempts to start a reserval of the decline produced a sagging tendency in the general list, but stocks were not for sale in large quantities and offerings from the shorts for the most part were taken at the recessions.

Opening prices included: U. S. Steel 88 3-4; Pan-American B 54 3-4, up 3-8; Northern Pacific 58¼, off 3-8; Baldwin 117, up 3-4; American Can. 92 3-4, up 1-8; Anaconda 39 5-8, up 1-8; Bethlehem B 48 3-4, up 3-8; American Telephone 121 3-4; Sinclair 18l 1-8; Southern Railway 32 5-8 up ⅛; American Sugar 65, up 1-8; Southern Pacific 86 3-4, up 1-8; Reading 74, up ¼; Studebaker 101 3-4; Pan-American 56⅛.

PRICES AND INTEREST NEW REFUNDING LOAN.

TORONTO, September 20. Canadian Press. — It is anounced here in regard to the new fifty million dollar Dominion of Canada refunding loan, 1923, five per cent. bonds, that prices and interest returns from the new issue will be as follows.

Twenty year bonds, due October 15, 1943, 98.25 and interest yielding 5.14 per cent.

Five year bonds due October 15, 1928, 99 and interest yielding 5.23 per cent.

Special commission privilege, consisting of concession of two weeks' additional interest has been arranged for present holders of Victory bonds due Nov. 1, 1923, who desire to convert their holdings into bonds of the new issue.

League of Nations Withholds Judgment

GENEVA, Sept. 20.—(Canadian Press). —Council of the League of Nations failed to take definite action to-day on questions of Italy's repudiation of the League of Nations competency to intervene in Italo-Greek situation. Council decided, however to proceed to discussion of League's covenant, with assistance, of experienced jurists.

Council sat behind closed doors, but shortly after noon it was learned that it had been determined to avoid dangers of an open debate, on Italy's attitude.

MORAL DEBRIS STREWS RUHR

Spiritual Loss Overbalances Any Possible Material Gain in Invasion.

BERLIN, September 20. — The Ruhr struggle now drawing to a close after eight months of "passive resistance" by Germany, has cost an enormous total of casualties—human, financial and moral.

To the end of August, 126 persons had been killed, of whom several were minors, and at least two-thirds innocent persons shot by mistake. Ten were sentenced to death, five to life imprisonment and others to prison terms totalling 1,237 years.

One hundred and forty-five thousand persons were driven from their homes, of whom 131,000 were expelled from the occupied territory.

Newspapers to the number of 173 were suppressed, 209 schools housing 128,000 children, were occupied as barracks by the troops.

Hundreds of Millions.

The amount of money it cost Germany to finance the campaign of passive resistance has not yet been established, but it is certain that it will be hundreds of millions of dollars. The funds were provided by inflation of the currency, which completed the ruin of German finances, brought millions to the verge of starvation, killed all respect for government authority, imperilled the food supply, induced rioting with much bloodshed, and caused the setting on foot everywhere of plots for the violent overthrow of the government.

Finally the struggle has delayed by several years Germany's ability to begin real payments of reparation.

The cost to France and Belgium also has been enormous. Their receipts of coal and coke have been only about two and a third million tons compared with eleven millions for the corresponding period of 1922. Other reparation payments from Germany have entirely ceased.

Huge Indirect Losses.

Besides the direct costs of the Ruhr occupation, various indirect expenses must be taken into consideration, such as increased prices of coal and other raw materials; the crippling for several months of the French steel industry, the fall of the franc from 14 to 18 for a dollar, and the resultant rise in the cost of living and the increased cost of imports.

If the present negotiations bring a final settlement, the cost of restoring the Ruhr and the unoccupied portion of Germany to normal productivity will be enormous, even under the best conditions. If the settlement terms are unfavorable Germany will be in imminent danger of civil war, which would delay reconstruction indefinitely.

Finally the idea of peace and international reconciliation will have suffered a severe set back.

Throughout Central Europe the belief is spreading that salvation lies only in violence.

FELL SIX STORIES TO DEATH.

WINNIPEG, Man., Sept. 20.—Benjamin J. Ostrander, 41, a prominent member of the Winnipeg Grain Exchange, fell to his death late yesterday from the fire escape on the sixth floor of the Grain Exchange Building.

WILL PREVENT OUTBREAK OF ANOTHER WAR

To This End France and Britain Agree That Their Entente Shall Be Continued.

BALKAN SQUABBLES

PARIS, September 20. (United Press.) — The cabinet at its meeting in Rambouillett to-day, unanimously approved the outlines of the French policy as furnished to Prime Minister Baldwin by Premier Poincare and President Milerand yesterday.

The president and the premier personally reported the details of the conversations.

No further conferences between Baldwin and Poincare have been arranged for the present.

No Political Results.

The British Prime Minister was to leave for Versailles this morning on a sight seeing visit. He intended to see the room where the peace treaty was signed, and other historic spots. It was learned from a well-informed British source, in a position to give acurate information,that yesterday's conversations will have no immediate political results.

The main object of the meeting was to create a better Franco-British atmosphere for effect upon Europe generally and Germany in particular.

No atempt was made to reach an agreement on details, both the British and French statesmen maintaining their view points as previously expressed in a series of notes on the reparations question.

Prevent another War.

It was agreed however that the Franco-British entente must be continued, at least as far as the Balkan and Mediterranean squabbles were concerned, to prevent the outbreak of another war.

One of the most important results of the conversations was the certainty that when the Franco-Belgians start their open negotiations with Germany, England will insist upon and Poincare will agree to another allied conference if there appear to be good possibilities of a complete agreement on reparations.

MAN MISSING AS RESULT OF FIRE

SUDBURY, September 20 (Canadian Press). — Fire which originated in the engine room, totally destroyed the big sawmill of the Spanish Mills, Ltd., at Cutler early this morning.

The plant was operating on night shift, and the fire was discovered at about 4.30 this morning.

Early to-day the efforts of the fire fighters were directed to the saving of the large blocks of lumber in the yards.

It is feared that B. F. Rogers, of Burk's Falls, was burned to death. He has not been seen since the fire started.

Cutler is about midway between Sudbury and Sault Ste. Marie, and the mill was one of the largest in the Algoma district, employing 400 men.

The loss is estimated at between $125,000 and $150,000.

AUTO HIT BY ENGINE.

PLAINVILLE, Conn., September 20. — James Parsons of Hartford, drove on to a crossing this morning in a small auto, as a switching engine with freight cars approached. The train hit the auto broadside and threw it into the ditch. Witnesses helped Parsons to place it back on road. He cranked it and drove off.

BIG CHIEF OWSLEY.

Court Orielles tribe of Chippewa Indians from Hayward, Wis., made Alvin M. Owsley, national commander of the American Legion, a Chief. He is Chief No-Nau-Ong-G a-Be, which means "the beautifying bird," in Chippewa language. This is the first time in history a white man has been so honoured by the Chippewas.

LETS THE WORLD GO BY

The coal strike, the Grecian-Italian imbroglio, the Spanish revolt, and other disconcerting news stories haven't been able to erase the smile from this young man's countenance. But should there be a milk famine—well, we won't make any guesses about his smile lasting. This is the way he smiled at the Baby Show.

EARTH TREMORS WERE FELT IN VARIOUS PARTS ENGLAND

Windows Shaken in Parts of Norfolk County--Shock Felt by People in Upper Floors of Large Buildings

LONDON, Sept. 20.— (Canadian Press).—Stiffest earth tremor occurred yesterday on the East Coast and was felt at Cromer, Mundesley and Sheringham, in Norfolk. The vibration was felt by people seated or lying down and was clearly perceptible on the upper floors of large buildings, windows, brica brac and china were saken in numerous places One suggested the cause of the tremor was an explosion at sea, but nothing of this nature so far has been reported.

TRUCKLOAD CEMENT STRUCK BY A TRAIN

Passengers on Train Felt the Impact--One Man Hurt.

TORONTO, Sept 20.—(Canadian Press).—Canadian National train leaving Toronto for the western Ontario points at 8 o'clock this morning, struck truck loaded with cement on level crossing at Oakville. George Norie of Toronto, driver of truck, who was hurled forty feet by impact was brought to hospital here Passengers on train felt severe shock when truck was hit and air was filled with flying cement.

Steel box car wheels and axle of truck were carried by engine and became wedged so that two front wheels of engine left track and only guard rail on sixteen mile creek bridge, on which train was brought to stop prevented more serious accident.

LOCAL POLICE DID NOT SEE CONVICTS

Outside Papers Carry Story of Thefts in Peterborough.

That two garages in Peterborough were broken into on Tuesday morning and a quantity of gas stolen by the four escaped Kingston convicts was learned from Provincial newspapers this morning.

On inquiry at the Police Station, however, Chief Constable S. Newhall informed The Examiner that he was unaware of such depredations.

Locks were broken on two gas tanks, but one of the tanks was empty, and so far as could be learned, no gasoline was taken from the other.

The allegation that the burglars were the escaped convicts is merely surmise, the Chief declared. No information as to their identity has been obtained, and the fact that the convicts could have reached Peterborough by that time on Tuesday morning does not prove that they did so, he says.

APPOINTMENTS TO DOMINION CABINET

Deputy Speaker G. N. Gordon, M.P., Interviews the Prime Minister.

OTTAWA, Sept. 20. — Deputy Speaker G. N. Gordon, M.P., of Peterboro, was in Ottawa to-day, and had lunch with the Prime Minister, the Right Hon. Mackenie King.

Your correspondent asked Mr. Gordon what his special mission was and he said that the Prime Minister had intimated he wanted to see him about some matters concerning organization, and some appointments to be made.

However, Mr. Gordon said his main business in Ottawa was to visit the Japanese Consular-Agent to see if he could not arrange for flour, woollen goods, pork products and lumber, which the Japanese Government requires, to be purchased from Peterboro concerns.

He also had a conference with the Minister of Trade and Commerce, and asked for a share of the products the Canadian Government are sending to the destitute people of Yokohama, to be purchased in Peterboro.

The Peterboro member said he had given the names of the firms who could give immediate supplies, at close figures, and hoped that some orders might be forthcoming to Peterboro.

GREENING SHATTERED A RECORD WITH HIS BEAT.

WINDERMERE, Muskoka, September 20 (Canadian Press). — Harry B. Greening, of Hamilton, Ontario, in his 26-foot motor boat Rainbow III., shattered all daily record runs of any Transatlantic liner and established a new world's record for 24 hours for any kind of boat yesterday.

The Rainbow made 1,064 miles in 24 hours, averaging 44.33 miles for the entire distance, including ten stops for gasoline.

Greening started in an effort to lower the world's mark of 263 miles for 24 hours set by the Mauretania.

DR. CAMPBELL MORGAN

To-Night, George St. Church, 8 o'clock
Subject:—"How to Study the Bible"

To-Morrow, St. Paul's Church, 3.30 p.m.
Subject:—"Christ As God"

COME EARLY

LOCAL PEOPLE INSPECT COAL FROM ALBERTA

Expressions of Approval Heard From Mayor, Aldermen and Other Interested Citizens.

ASH IS LIKE FLOUR

Alberta coal which arrived in the city yesterday was not received, as in a northern town, with a civic holiday and band parade but there were a large numbers of people to inspect the quality of the fuel this morning. Mayor W. H. Taylor and several Aldermen were present with Leon Frazer of the Chamber of Commerce and many prominent business men. Several coal dealers were among those interested, and general expressions of approval were heard.

Among those who visited the car were several men who had burned Alberta coal in the western provinces and they were glad to renew their acquaintance with it. Dr H. O. Langford, 545 King Street, was one of these visitors. He burned Alberta coal for 12 years, and said this morning he would not burn anything else if he could get the western fuel at the same price. Dr. Langford used the coal for heating by hot water. hot air furnace and stoves.

James Gray, 263 Charlotte street, also burned the fuel in the west and remarked on the way in which it burns out to the last ash.

"The ash is just like flour," he said. Mr. Johnston of East Ctiy is another who used the coal and was an enthusiastic advocate this morning.

Everybody Satisfied.

Ed. Cooney, who is distributing agent for the Alberta Government, said that everyone to whom he had delivered coal this morning is satisfied with it. The coal is well graded and screened and souvenirs carried off by visitors failed to blacken their hands, showing that this coal is not, as alleged, "soft coal."

Excelsior will start a fire with the Alberta coal, it was pointed out by Mr. Frazer, and the abundant gasses are not wasted on the outside air, but are consumed in the stove with a corresponding increase in the heating quality.

Apprehension Unfounded.

Several people who read the instructions given in the Examiner yesterday expressed the fear to-day that the Alberta coal would be too much trouble to use. This apprehension is unfounded.

No instructions have been issued by coal dealers as to how to burn anthracite and people have used it in the way they thought best, often with resulting loss in heating power. The policy of the Alberta Government is to conserve fuel, and their instructions, based on years of experimenting and practical experience have this end in view.

Probably the Alberta coal could be burned in the same hap-hazard manner that characterizes the burning of anthracite, but the Government way is the better way, and teaches how to utilize every atom of burning power in the fuel.

TAG DAY FUND.

Further contributions to the tag day fund of the Children's Shelter have been received from: J. W. Meyers, $10; F. D. Kerr, K.C., $5; G. J. Sherry, $5.

BUT PLEASE DO NOT TRY IT!

A person can bluff bees into making their stingers behave, declares E. R. Root, editor of a bee culture magazine. And he proceeds to prove it, as the photo shows. The occasion of the unique 'demonstration' of bee-hypnotism was the session of the Cook County, Ill., Beekeepers' Conference.

Organizations For Relief of Japanese

TORONTO, Sept. 20.—(Canadian Press).—Good progress is reported from all parts of Ontario in organization locally of units of the Canadian Red Cross for the Japanese relief fund, according to an announcement here to-day by Mrs. H. P. Plumtre, Provincial President of the Red Cross. It is interesting to note that first subscription from school children were received from Junior classes in schools in smaller cities of Province.

ANOTHER RISE PRICE SUGAR

A Jump of Over $11 Wholesale Expected To-day--Raw Sugar Market Also Higher.

Sugar has risen steadily in price throughout the past two weeks, and another rise is anticipated to-day, which will bring it over $11.00 wholesale, a local dealer said to-day.

According to a telegram received by this man last night, prices on the American market were withdrawn yesterday, and the closing price was $10.57 wholesale.

The raw sugar market is higher than it has ever been before.

Further disheartening advice for housewives was received by a fruit dealer this morning in response to his order for plums. This stated that Lombards are not procurable, and there will be no further supplies as the fruit is too ripe and is now out of season.

Other varieties of plums are becoming scarce.

Peaches, too, are increasing in price, one man adding 10 cents a basket this morning.

It is reported from the peach growing district that not half the crop has been harvested that was obtained last year.

EXPRESSMEN HAD SOCIAL EVENING

Local Service Conditions Discussed -- Instructive Address by A. F. Stillman.

Last night the Canadian National Express employees held a local staff meeting in their local offices at the Grand Trunk Depot. Those present were: Supt. A. F. Stillman, supt., Belleville, Ont. Local: Agent W. F. Skitch; Mr. E. M. Pym, cashier; Miss Pearl Twigg, Miss Irene Lockhart, Cecil Armstrong, Sam. Perry, J. W. Ridyard, Harry Rome, Herbert S. Delahaye, Robt. Bruce Telford, D. M. Copperthwaite, Thos. O'Brien.

SET DATE OF ROYAL WEDDING.

HONOLULU, Sept. 20.—(United Press).—The Wedding of a Prince Regent Pirchito and Princess Nagako Hui, of Japan, which was postponed following the earthquake, will not be held until late in January, according to a dispatch from Tokio.

DECLARES WORD EDUCATION HAS BEEN OVERUSED

There Must Be a Drawing Out as Well as a Putting in of Knowledge, Says Preacher.

DR. G. C. MORGAN

"Train the child according to his own way," was the definition given last evening by the Rev. Dr. G. Campbell Morgan, to the old Biblical injunction that says to "Train up the child in the way he should go and when he is old he will not depart from it."

"The word education has been overworked. There must be a drawing out as well as a putting in of knowledge in the mind of the child. The Hebrew word which we translate as 'train' means dedicate or initiate. Initiate the child in the way he should go. You have got to find out what God meant when He made Johnny, and then you have to train him acording to that. Oh, I know what you will say. If you give Johnny Noah's ark to play with, the first thing he will do is to try to lick the red paint off of Shem. But that isn't his way. It's just his wish. You must correct his wish, that his way may not be thwarted."

George street Methodist church was filled almost to the roof last evening with the immense crowd of people who packed it on every side, and who joined the whole hearted will in the hymn requested by Dr. Morgan, the old childish favorite, "Jesus loves me."

The Old and the New.

"The Old Bible and the New Child," with reference to the Bible in its entirety, and the re-discovered child of this generation, was the subject of Dr. Morgan's discourse last evening, which considered the reason for Bible teaching to the child, and the proper method of such teaching. Quoting form the Second Epistle of Paul to Timothy, the speaker alluded to the description of Timothy's religious training from his mother, as "God-breathed"—the eternal definition, glorious in its indefiniteness.

"The goal of religious instruction is the salvation of the child, and when you say 'salvation' don't think meanly but magnificently. It is a word of many tenses, not of one. Salvation in its past tense is, 'I was saved,' in its present progressive, 'I am being saved,' and in its future tense, 'I shall be saved.' Salvation records weakness and declares that strength is available. That is your goal."

"Salvation does not come by knowledge of the Sacred Writings. It comes in only one way, through faith in Christ Jesus, a personal, individual faith. There are thousands of secondary ways, but that is the primary one. It is not intellectual conviction that brings salvation. You can be the most orthodox person in the world and yet be damned. You can run around with the Bible under your arm, and say you 'believe it from cover to cover,' and go straight to hell. Salvation comes from a volitional surrender to intellectual conviction. That may be an imperfect definition, but it is mine."

Method of Teaching.

Dr. Morgan went on to explain the proper method of teaching the Bible to the child and growing youth, in relation to stages of intellectual, emotional and volitional development.

"Every human discovery, in any realm, is a divine revelation. That is my philosophy of life and the universe. You have your charter for scientific investigation in the words of Christ. "Ask and ye shall receive. Seek and ye shall find, Knock and it shall be opened to you." The whole art of teaching has been revolutionized in my lifetime by a simple principle; if you are going to teach a subject, it is not enough that you know that subject. You must also know the mind that you are going to teach."

"The fundamental necessity in teaching the Bible to the young is that you never lose their interest, and I don't know anything more wicked than using the Bible as a means of punishment. If Johnny is naughty, and you give him the 119th Psalm to learn as a means of punishment, you are going to make him hate the whole thing."

Kant's analysis of personality was quoted which divided the subject into three classes, that of intellect,

(Continued on page 2)

WEAVERS WANTED, GOOD WAGES. — APPLY AUBURN MILL, PETERBOROUGH.
6d-71-3684

LUCKY NUMBER DANCE AT RYES.
TOMORROW NIGHT IS LUCKY NUMBER DANCE AT RYE'S POPULAR PAVILION. THESE SPECIALITY NIGHTS ARE ALWAYS BIG NIGHTS AND TOMORROW NIGHT WILL BE NO EXCEPTION. THIS "LUCKY NUMBER" DANCE WILL BE HELD IN AN ENTIRELY DIFFERENT WAY TO THE LAST ONE, SO BETTER COME ALONG AND ENJOY THE NOVELTY. TWO SPECIAL PRIZES TO THE WINNING COUPLE.
6d-68-3698

FOR QUICK SALE.

FINE RESIDENTIAL LOT ON THE NORTH SIDE OF GILMOUR STREET

Located about half way between Park street and Monaghan road. Owner is anxious to dispose of same this week. Terms or cash.

TAYLOR & HOWDEN Real Estate 144 Hunter Street. Phone 1462

EDUCATIONAL

31s—BOOKKEEPERS, HIGHER Accounting, Cost Accounting, Auditing Corporation Accounting offer larger opportunities. Every facility for thorough preparation by efficient home study method. Thirty years of uninterrupted success. Ask for free prospectus "Higher Accounting." No obligation. International Correspondence Schools, Canadian Limited, Dept. 1904b, Montreal, Canada. Represented by W. Donovan, 48 Aylmer Street, Peterboro.

ARCHITECTS.

W. & WALTER R. L. BLACKWELL—Architects, Office, Bank of Commerce Building, corner of Hunter and Water Streets. Telephones, Office, 1300J; Residence, 1272.

W. H. BARRY—Architects. Plans prepared for Monumental, Commercial and Domestic Buildings. Office, 539 Gilmour street. Phone 567.

BARRISTERS AND SOLICITORS

GORDON & O'BRIEN — Barristers, Solicitors, Notaries. Money to loan on easy terms. Special attention to Patents and Trade Marks Phone 219. G. N. Gordon, J. A. O'Brien.

S. T. MEDD—Barrister, Solicitor, Notary. Office over the Dominion Bank, corner of George and Simcoe streets. Telephone No. 22. Private funds to loan at current rates upon easy terms.

PECK, KERR & McELDERRY, Barristers, Solicitors and Notaries, Office, Water street, Peterboro. Money to loan at the lowest current rates of interest on easy terms of payment. E. A. Peck, F.D. Kerr, V. J. McElderry.

O'CONNELL & CORKERY, Barristers, Solicitors and Notaries. Money to loan at the lowest current rates of interest. Daniel O'Connell, John R. Corkery. Hunter street, two doors west of the Post Office.

DUMBLE & JOHNSTON—Barristers, Solicitors, etc. Office, over the Toronto Savings and Loan Company, George Street. D. W. Dumble, K.C., W. Johnson.

A. E. DIXON—Barrister, Solicitor, etc. Office, Hunter and George streets. Entrance next to Madill's drug store.

HALL & HALL—Barristers, Solicitors and Notaries Public. Hunter street, Peterborough next to St. John's Church. Money to loan at the lowest rates of interest. E. H. D. Hall. Basil D. Hall.

MOORE & WEARING — Barristers and Solicitors, 402 Water street, opposite the Post Office. Money to loan at the lowest current rates of interest. Jos. Wearing, M.A.

R. R. HALL—Barrister, Solicitor, etc. Peterboro, Ont. Office, corner of Hunter and Water streets, over the Canadian Bank of Commerce. Trust Funds to loan on easy terms of payment.

JAMES FORDYCE STRICKLAND—Barrister, Solicitor, Notary Public. Money to loan. 375 Water street, Peterboro. Phone 191.

WILFRID F. HUYCKE, Barrister, Solicitor, Notary Public. 395 Water street. Telephone 239.

MEDICAL.

DR. BUCHANAN, F.R.C.S. Edinburgh; M.R.C., Eng.; I.R.C.P. London. Eye, Ear, Nose and Throat Specialist. Hours, 9-11, 2-4 p.m., and 7-9 p.m. Phone 519. Office, corner Water and Murray streets.

T. GEORGE LOUDON, M.D., C.M., Physician, Surgeon and accoucheur. Office, 201 Brock street. Phone 1868. Office hours, 9 to 11 a.m., 2 to 4 p.m., 7 to 8 p.m.

DR. C. C. CRAGG—Eye, Ear, Nose and Throat Specialist. Office 295 Charlotte street, formerly occupied by Dr. Neal. Hours—9-11 a.m., 2-4 p.m., 7-8.30 p.m. Telephone: House 980J, Office 2185.

DR. PHYLISS VERSCHOYLE YOUNG, M.B., Toronto, Physician, Surgeon and Accoucheur. Office 303 Stewart street. Office hours 2 to 4 p.m., 6 to 8 p.m., and by appointment. 'Phone 347J.

DR. T. W. H. YOUNG—Toronto, Edinburgh and London, Physician and Surgeon. Office 305 Stewart street. 'Phone 347W.

MONEY TO LOAN.

We have funds to loan on Real Estate Security at the lowest rates. GORDON & O'BRIEN. Phone 219.

MONEY TO LOAN ON IMPROVED farm and city property. Apply Hall and Hall, 116 Hunter street, Peterborough. 26d-67-733.

OSTEOPATHY.

DR. BRUCE E. MARSHALL—Osteopathic Physician. Office, 242 Hunter street. Hours 9 to 11, 2 to 4 p.m., 7 to 8 p.m. Telephone 116.

DR. WILL A. SETTLE—Osteopathic Physician. Office in Crown Apartments, 124 Hunter street. Corner Water and Hunter streets. 'Phone 649. Office Hours, 9 to 11 a.m., 2 to 5 p.m. and 7 to 9 p.m.

INSURANCE.

J. O. FIFE—209 Barrie Bldg., Peterborough, Ont., representing Manufacturers Life Ins. Co. 'Phone 803, Residence 735W.

FRANK A. BLACK—209 Barrie Bldg., Peterborough, Ont., representing Manufacturers' Life Ins. Co. 'Phone 808. Residence 2230.

AUTOS FOR SALE

MOTOR CAR—FORD TOURING CAR, good condition, self-starter, by auction on Market, Saturday morning 11 a.m. W. J. Hancock. 2d-70-4210

WE STILL HAVE 3 OR 4 GOOD buys in used cars, two late model Fords with starters. One roomy Coupe. One McLaughlin, 6 cylinder Touring at very special price. See us at once. A. Brown & Co., 383 Water Street. Phone 126. 3d-71-3711

BOARDERS WANTED

BOARDERS WANTED — TWO NORmal students. Apply 666 Downie. 3d-68-4149

ROOM AND BOARD, SUITABLE FOR Normal students, central, all conveniences. Apply Examiner for address. 6d-73-4200

WANTED — GENTLEMEN OR LADY Boarders, good home, central. Apply 491 Aylmer st. or Phone 1705w. 3d-68-4141

WANTED—BOARDERS, CENTRAL, would take Normal students. Apply 183 Dublin Street. 3d-71-4192

WANTED—GENTLEMAN TO BOARD, price reasonable, central. Apply Examiner for address. 3d-70-4170

BABY CARRIAGES, Etc.

FOR SALE — GREY REED BABY Carriage in good condition. Apply 470 Rubidge Street. 3d-68-4139

FOR SALE—BLUE REED BABY carriage, ivory trimming. In good condition. Apply 167 Aylmer street. 2d-68-4073

FOR RENT

APARTMENT TO RENT—BENNETT & Goodwill Building. For particulars apply 375 Water street. 'Phone 191. 6d-70-3

COMFORTABLE FURNISHED ROOMS to rent, central. Board if desired. Apply Examiner. 3d-71-4154

FOR RENT— NO. 162 CHARLOTTE street, (near George). Suitable for store or office. Apply 437 George street. dtf.-3577.

FOR RENT—HEATED APARTMENT, Grand Central Building. Immediate possession. Apply 437 George street. dtf

FOR RENT — TWO STORES, ONE would make splendid location for shoe repair shop and the other a fine corner for a druggist. Apply Examiner. 3d-71-4208

FIVE ROOMED APARTMENT TO rent, modern. Apply 272 Thomas st. 3d-71-4190

FOR RENT— HEATED OFFICE on George street. Apply 437 George street. dtf

HOUSE TO RENT—MODERN HOUSE to rent. Apply Goselin Butcher shop 113 Rubidge street. 3d-69-4157

NICELY FURNISHED HEATED Room, suitable for one or two boarders, also use of telephone, central. Apply Examiner for address. 3d-71-4211

ROOMS TO LET, WITH CONVENience, central. Apply 107 Aylmer st. or Phone 1759J. 3d-68-4144

SMALL DUPLEX HOUSE—CONVENiences. Rent reasonable, car line. Apply 183 Antrim . 4d-72-41903

SIX ROOMED BUNGLOW WITH Bath room, electric light, and garden, immediate possession if desired. East City. ApplyC. H. Rogers, phone 62. 3d-71-3709

SHOP TO RENT— CORNER CHARlotte and Aylmer. Apply Dr. Robinson, 225 Charlotte street. 6d-68-3647.

STORE TO LET — THE ROYAL Theatre Shoe Shine, Tobacco Store nad Billiard Room. Excellent location. Apply R. M. Glover, Examiner Office. 6d-77-3714

TO RENT—A COMFORTABLE FIVE Roomed cottage. Apply 687 George Street. 3d-71-4204

TO RENT—IN WEST END OF CITY, complete upstairs, incnding four large bright rooms, newly decorated. Phone 126 or call at 383 Water Street. 3d-71-3710

TO RENT—FURNISHED ROOM CENtral gentleman preferred. Apply Box 4186 Examiner. 2d-71-4186

TO RENT — FOUR BRIGHT ROOMS and bath, unfurnished, central and reasonable, 418 Water Street. 6d-71-4153

TO RENT—FURNISHED BEDROOM. Apply 381 Rubidge Street. 4d-72-4196

TO LET—WIDOW LIVING ALONE, could let three or four rooms to couple, near Westclox factory. Apply Examiner for address.3d-69-4168

TO RENT— FIVE ROOMED COTTage, corner Braidwood and Park, water and lights. Oct. 1st. Phone 1372j. 3d-68-4142

TO RENT—2 BRIGHT FURNISHED or unfurnished rooms, suitable for light house.keeping. Apply 217 Rubidge. 5d-70-4150

TO RENT—A SMALL RED BRICK Bungalow, central, conveniences. Rent $25 per month. Apply 687 Aylmer Street. 3d-71-4184

TO RENT—3 OR 4 UNFURNISHED Rooms, very central, rent reasonable. Apply Examiner for address. 6d-70-4108

TO RENT—STORE 176 SIMCOE ST., also apartment, $23.00 per month. Phone 821J. 12d-76-4088

TO RENT—NO. 173½ SIMCOE ST. Suitable for store or office. Immediate possession. Apply 431 George street. dtf.

HOUSES, REAL ESTATE

BEAUTIFUL RESIDENCE FOR SALE or Rent. On account of leaving the city we will sell our charming home at 560 Charlotte Street. Comparatively new, large lot, garage, ideal location for doctor or business man. Apply to C. Young & Son, 378 Water Street, city. 4d-70-4161

FOR SALE OR TO RENT, 150 ACRES Land in township of Douro, 5 miles from town. A. Maloney, 288 Park Street. 3d-68-4092

FOR SALE— NEW MODERN BRICK House with all conveniences, hardwood floors, fire place, south end. Apply Examiner. 3d-68-4148

FARM FOR SALE—135 ACRE FARM in Cavan Township. Brick house, large L-shaped barn, drive shed, 2 wells, bush. Apply Offa Williamson, Fraserville, R. R. No. 1. 26d-79-3529.

FOR SALE—A TEN ROOMED COTTage for sale to settle an estate, all furnished and fine location at 20 Centre Avenue, Chautauqua Institution, Chautauqua, New York. Apply Mrs. Jennie Phillips, Box 65, Lakewood, New York or W. H. Crawford, 297 Maitland Avenue, Peterboro, Ont., Canada. 6d-72-4169

FOR SALE—FIVE ROOMED BUNGAlow, all conveniences. Apply 206 Lansdowne Street. 6d-68-4182

FOR A QUICK TURN—SIX ROOM, new brick, central, oak floors up and down, 3-piece plumbing, hot water attachment in furnace, laundry tubs, mantle in parlour. $3600. French doors in vestibule. Apply 344 King street. 3d-20-4195

FOR SALE

A GOOD DELIVERY HORSE AND harness. Apply 657 Concession street.

FOR SALE — VICTROLA, CHEAP. Apply Examiner. 3d-71-4185

FOR SALE, SET OF NORMAL BOOKS Apply Examiner for address. 3d-68-4152

FOR SALE—RADIANT HOME HEATer, Souvenir Range, in first class condition. Apply Examiner. 3d-69-4177

FOR SALE—KITCHEN CABINET IN excellent condition. Apply 522 Chamberlain. 3d-71-3204.

FOR SALE— GROCERY BUSINESS, Good location. Rent reasonable. Phone 1939j. 3d-71-4199

FOR SALE—A LARGE COAL HEATer in good condition. Phone 575j. 3d-71-4203

FOR SALE—A FEW SHOCKS OF choice green corn fodder. Apply 82 Lansdowne Street. 1d-68-4189

FOR SALE—A QUEBEC HEATER without grates, in good condition. Five Dollars. Phone 1710w. 3d-71-4202

FOR SALE—WRITING DESK AND bookcase, combined; cook stove and favorite heater with oven, pipes; phonola with 30 records, kitchen table and chairs, sewing machine, and hand power washing machine. A mans Massey Harris bicycle, linoleum, some smaller articles. Apply 45 Ware.

FOR SALE —A BARGAIN— BRAND new Remington Typewriter No. 11 or will exchange for a motor launch Apply B. Wylder, 43 Park Street. 6d-69-4181

FOR SALE—ONE LAWSON NO. 18 Gas Hot Water Heater, One Guernsey combination coal, hot water heater with two holes on top for boiling on wash day. Quarter H.P. motor and one 2 H.P. Can. Elec Co. motor, 60 cycle, 220 volts, 1800 r.p.m; one power grill stove, one 18 drawer shannon filing cabinet. Some shafting and pulley. Will all be sold at a low price. Apply Review Office, 164 Hunter Street. 26d-92-3697

FOR SALE — KITCHEN RANGE — Canada Ideal, with hot water front attached, in good condition. Price $15. Apply 732 George Street. 3d-69-4180

FOR SALE—HEN HOUSE AND WIRE run, 16 good laying hens and about 40 chickens. Apply 45 Ware Street. 3d-69-4174

FOR SALE—LIGHT PLATFORM Delivery waggon, also DeLaval Cream Separator, 700 lbs. capacity. Apply Examiner fo" address. 3d-69-4175

FOR SALE—A HEATER. APPLY 140 Park Street. 3d-69-4159

FOR SALE— BLACK PERCHERON mare, weighs 1,450 lbs. Well bred. 257 Wolfe. 3d-69-4162

FOR SALE—A PIANO CASED ORGAN in good condition. Price $7. Apply Examiner for address. 3d-70-4183

FOR SALE—SLIGHTLY USED CABinet phonograph with electric light and 12 records for $68.50. This is a snap. E. V. Warne, 325 George St. 3d-69-4163

FOR SALE—A COOK STOVE, BURNS Coal or wood, hot water front. Apply 501 Bolivar st. 3d-69-4165

FOR SALE—LADIES' WINTER COAT like new, size 38, cheap. Apply 283 Stewart Street. 3d-68-4147

FOR SALE — HORSES, BUGGIES, Robes, Cutters. Apply F. L. Robinson. 26d-91-3683

FOR SALE—DRY BODY HARDWOOD half cord cut 12 inches, $7.50. Dry hardwood slabs cut 12 inches, half cord $6.50. Phone 293, J. F. Gray. 6d-69-4072

GROCERY BUSINESS FOR SALE. Apply Box 4146. 3d-68-4146

FOR SALE—PERSIAN KITTENS And Boston Bull Pup. Apply 622 Donegal Street. 3d-71-4187

TWENTY YORKSHIRE PIGS, SIX weeks old. Apply W. R. Northey, R. R. No. 3, Lakefield. 3d-18-20-22-3680

FOR SALE—TWO GOOD DRIVING Or General Purpose Horses, also new harness and rubber tired runabout. Must be sold, time or cash. Can be seen after 4 p. m. 3d-71-4207

Read the Want Ads.

BUSINESS OPPORTUNITIES

ENERGETIC PARTNER FOR MANUfacturing business, must be able to make small investment. Apply box 4171 Examiner. 6d-69-4171

HELP WANTED—Male

BOY WANTED—TO LEARN PRINTing trade, must be 16 years of age. Apply in own handwriting to Mr. Maurice Dunkley, care of Examiner Office. 3d

MALE HELP WANTED—MEN TO dig trench for water and sewer. Apply 709 Water Street. 3d-69-4156

MAKE MONEY AT HOME—$15 TO $60 paid weekly for your spare time writing showcards for us. No canvassing. We instruct and supply you with work. West-Angus Showcard Service, 29 Colborne Bldg., Toronto.

WANTED — MANAGER FOR SERvice station for the sale of a Six Cylinder Car. Must have good references as to character and ability. Partry who has some capital of his own preferred. Apply Box 4188 Examiner. 7d-73-4188

PERSONAL

"LOST HEIRS"— A BOOK FILLED with names for lost heirs and missing kin from different parts of the world. Chancery Court of England, Ireland and Bank of England unclaimed list dividend list included. Send One Dollar Bill at once and get book by return mail. International Claim Agency, Dept. 174, Pittsburg, Pa., U.S.A. 30d-37-3592.

HANDSOME LADY OF MEANS; would marry, if suited. Write, Violet, Box 787, Dennison, Ohio. 26dTh 2049

WANTED

ADDITIONAL SALESPEOPLE WANTed, whole or part-time, to sell Watkins 150 products. Satisfaction guaranteed. Write The J. R. Watkins Company, Dept., HC, Hamilton, Ontario. 6d-20-22-26-27-29-1-4206

BUSINESS MAN WANTS FURNISHed Rooms, central, in modern home. Box 3681. 3d-68-3681

HOUSE WANTED — SIX OR SEVEN Rooms, by the 1st of Nov. no children. Box 4155. 3d-69-4155

WANTED— SECOND HAND 15 H.P. tubular or cast section steam boiler. Must be in first class condition. Apply to F. R. J. McPherson Co., city. 6d-70-4053.

WANTED—TO BORROW, $500 FOR Eight Months, good security and interest. Apply Box 4209 Examiner. 3d-71-4209

WANTED BOARD OR THREE FURnished rooms for man, wife and two children. Must be in East City. Good accommodations. Apply Lavoie Knitters, or phone 125J. 2d-70-3705

POULTRY AND EGGS

FOR SALE, WHITE LEGHORN HENS Apply 116 Dublin Street or Phone 1202j. 3d-68-4151

FOR SALE—TWENTY GOOD LAYing hens. Apply Mrs. Burt, Dixon's Lane. Must be sold at once. 1d-68-4197

WANTED—LIVE POULTRY, HIGHest market prices paid. Phone 771 or apply A. Atkins, 530 Elm and we will call. 26d-90-4130

LOST

LOST—SMALL GOLD RING SET With Sapphires, Pearls and Diamonds at Exhibition Grounds on Thursday afternoon. Finder please leave at Examiner. Valuable as keepsake. Reward to owner. 3d-69-4160

LOST—SILVER BARPIN SET WITH two brilliants, between corner of Hunter and Water, Sherbrooke and Reid Streets, via George, Charlotte G. T. R. Station. Finder kindly leave at Examiner. 3d-71-4206

FOUND

THERE ARE SEVERAL JET EARrings at the Examiner Office which have been found and left in. Owners may have same on paying for advertisement. 3d-68-3687

AGENTS WANTED

AGENTS WANTED TO SELL OUR well-known Nursery stock in Peterboro and surrounding district. Free outfit and instructions; commence now when territory is open. Write for terms to E. D. Smith & Sons, Limited, Winona, Ont., 41 years experience." 12d-80-3787

$5 PRIVATE CHRISTMAS GREETing card sample book free; men and women already making $5 up daily in spare time. Garretson Limited, Brantford, Ont. 12d-68.

MEN AND WOMEN — —HERE IS A real opportunity—sell Canada's best Personal Greeting Xmas Cards. Our agents without previous experience are making $3 per hour spare or full time, day or evening. Beautiful sample book supplied free. Deal direct and get highest commissions and best service. Write without obligation. Manufacturers, 122 Richmond West, Toronto. 2d-68-3652

HELP WANTED--Female

COMPETENT MAID FOR FAMILY OF two. Apply between 6 and 8 p.m. 303 Rubidge Street. 3d-69-4178

WANTED—GOOD MAID AT Y.W.C.A. Apply Superintendant. 5d-70-3683

WANTED—GENERAL. APPLY MRS. Allan Cameron, 521 Hunter Street. 3d-68-4140

WANTED—REFINED GIRL OR WOman to help with housework and care of child, good home and small salary. Country girl who would like employment for winter preferred. Apply Examiner. 3d-71-4191

DECLARES WORD

(Continued from page 1.)

that of emotion, and that of volition or will power.

First Period of Life.

In the first period of life, with its lack of cohesion and consistency, up to the age of six or seven years, the period of "perpetual motion," the bodily unrest which was a sign of mental unrest, Bible stories only were recommended. For the period between seven and 12 years when emotion and intellect were in the ascendant, and volition at a standstill, Biblical biographies should be studied, the speaker giving his experience from a 13 years' trial of such methods in an English charge.

In the years from 13 to 17 or 18 years, "the time when we hold or lose our bearings forever," when the intellect is arrested, emotion suppressed, and when volition comes up by leaps and bounds, in these years, said Dr. Morgan, "quit commanding and begin communing. Don't try to break that spirit that is bulking so big. No child of mine has ever heard a command from my lips after he or she had passed the age of 12 years, unless the fixed rules and regulations of my house demanded it. I am going to hold my children because they trust me. I am not going to lose them by commanding."

"Do you remember when you were 16 or 17? I can feel it yet. That age when volition slips in between and passes under the mastery of intellect and emotion. They come together, and if at that time, the light of intellect be light indeed, and emotion be touched with fire, you have a destiny of blessing, not a destiny of blasting. They act together, and you have personality, cohesion and poise."

Scrap Old Ideas.

The old idea of graded lessons should be scrapped, said the speaker, who declared that the Bible stories told to the little child in the Primary classes would be listened to —and loved for the moment. "Then he runs off and forgets it, but he remembers it in thirty years."

For the tiny little children, three for one teacher was sufficient, and teachers might be recruited from the senior classes; for children between seven and twelve years, sequence was held by Bible biographies; for the Intermediate class, with its awakening of the clan spirit, there should be 30 or more, with the teacher as a sort of president of a little republic managed by the members. The Bible should be presented from the standpoint of its history, as the record of one throne that is never vacant, that has never trembled, high above the earth, that moves in relation to it.

Dr. Morgan concluded with a reference to one of his own books that gives a descriptive outline of a course of Bible study extending over five years.

"Christ as the Servant of God," was the subject of Dr. Morgan's adress in St. Paul's church yesterday afternoon, heard by a large number of attentive listeners. The Gospel according to Mark was the reference, where, declared the speaker, the evangelist spoke of Jesus so as to reveal that in Him was fulfilled the Gospel prediction to be found in the prophecy of Isaiah.

Alluding to the theory promulgated in some quarters that the Book of Isaiah had been written by six different men, the speaker said, "Do not quarrel with secondary things."

The Gospel according to Mark begins, "The beginning of the Gospel of Jesus Christ, the Son of God, as it is written in Isaiah the prophet," and the speaker went on to draw out the meaning of the words "servant of the Lord," as exemplified in Jesus, the Person who fulfilled the ideal in which the nation of Israel had failed. Through travail to triumph, the servant of the Lord came for the redemption of the world.

NOTICE

F. BARRETT—CONTRACTOR AND builder, alterations and repairs—hardwood floors. 72 Benson avenue. Phone 1764J. 26d-712-554

NOTICE—HENRY BROS. CARPENters and builders. Estimates given on new and repair work. Hardwood flooring a specialty. 'Phones 1024 or 2009W. 14 Murray street. 78d-175-1909

NOTICE—CHIMNEYS AND FURnaces cleaned. Phone 1851W.

THE PERSON THAT BOUGHT OAK Hall Rack from me please call and get same or I will be compelled to re-sell. M. T. Butcher. 1d-68-4198

WORK WANTED

WORK WANTED—LOOKING AFTER Furnaces. Phone 1949j. 12d-76-4101

WANTED — WORK BY DAY OR hour. Apply Examiner. 3d-71-4194

WINDOW CLEANING—J. A. FOSTER, 585 Patterson street. 'Phone 1763J. 26d-84-3949.

CHINA PAINTING

Mrs. Langley McCarthy Teaches Biscoffs' New and Beautiful Work in CHINA PAINTING

BUILD WITH CANADA CEMENT

FOR PERMANENCE & GYPROC WALLBOARD FOR FIRE PROTECTION

We also keep in stock the following at Reasonable Prices:

Lime	Plaster Paris
Hard Wall Plaster	Mortar Colour
White Rock Finish	Fire Brick
Plasterers' Hair	Fire Clay

Coal.

THOS. A. REHILL CO.

210 Wolfe Street (near C.P.R. Stn.) 'Phones—Office 245, Residence 665W

NORWOOD VILLAGE AND THE DISTRICT

Mr. John Moore of Roseneath, was in the village on Sunday.

Miss Lillian Burkell of Cobourg, spent Sunday in the village.

Mr. C. E. Patterson of Toronto, spent the week end with Mr. and Mrs. E. C. Squire.

Mrs. Chas. O'Riley of Laing was in the village during the week.

Mr. D. B. Cutcliffe was in the city of Toronto, the first of the week

Miss Viola Rusaw is visiting in Coe Hill the guest of her brother, Mr. Herman Rusaw.

Mr. Basil Darling, who has spent the past couple of months at Sault St. Marie returned home the first of the week greatly improved in health.

Miss Finlay returned on Monday from a holiday spent at her home in Sudbury.

Miss Mary Jones of Hastings, is relieving in the local post office.

Mr. W. J. Barrie is in Kingston, acting as judge of cattle and hogs at the fair in that city.

Mr. George Salome was in Toronto the first of the week.

Mr. J. Batstone spent Sunday in Havelock.

Mr. and Mrs. Charlie Graham of Toronto, were recent guests of the latter's sister, Mrs. T. J. Rahal.

Miss Bertha Dienell, who has been visiting her sister Mrs. Harry Goden returned home to Ottawa on Saturday.

Mrs. B. W. Squire spent Wednesday in Peterboro.

Mr. and Mrs. Thos. Wood of Havelock, were guests of their daughter Mrs. William Beckett on Wednesday.

Invitations are out for a dance in the Armouries on Friday night. Hanna's Orchestra of Toronto, will supply the music.

SQUARE

After touring 35,000 miles in his auto R. C. Bruce says: "The thing which has impressed me most on this wonderful trip is the security of life and property we have found everyyhere. We have seen no violence, we have met with no personal disagreeable experiences. We have not had so much as a tent-peg stolen from us, and we have met no extortion."

That's a picture of Real America that is rarely held up to view. But it's the true picture.

A Thought

"And why take ye thought for raiment? Consider the lilies of the field, how they grow; they toil not, neither do they spin; and yet I say unto you, that even Solomon in all his glory was not arayed like one of these."—Matt. 6:28, 29.

Beauty is Nature's coin, must not be hoarded,
But must be current, and the good thereof
Consists in mutual and partaken bliss.

—Milton.

FOR SALE

$5,500—7-Roomed Red Brick Bungalow, all modern, mantle; large lot. Part cash. North.

$2,300—7-Roomed Red Brick House, 2-piece plumbing; large lot. South.

$4,800—8-Roomed Brick, all modern; make first-class duplex. Easy terms. Central.

$2,200—6-Roomed Bungalow, water and lights. Easy terms.

$2,000—6-Roomed Bungalow, water and lights. Good terms. South. Country taxes.

$1,350—6-Roomed Frame House, water and lights. Easy terms. East City.

3 Furnished or Unfurnished Rooms to rent. Reasonable. Very central.

A number of good Farms for sale from $2,000 up, or will exchange for city property.

J. CHAMBERS & CO.

354 WATER STREET.

Phone 1719J. Residence 1594W.

H.P. LINDSAY AGENCY CO.

Real Estate Bought, Sold and Exchanged. The best Life, Fire, Plate Glass, Automobile Accident and Sickness Insurance Companies.

25 First Class Companies To Choose From,

392 WATER ST.

South of the Munro Hotel

7-Room Brick, water heating, oak floor, fine location, garage.... $6,000

7-Room Brick, all modern, hardwood floors, nice House $4,800

7-Room Brick, large lot, well water, light and furnace, stable, near Normal School, township tax $4,700

6-Room, Brick, new, oak floors, West side, easy terms $5,600

9 Rooms, Modern Brick, central; make good Duplex or Rooming House, offered cheap, easy terms, or would take Small House as part.

5 Room Brick, full plumbing, three bedrooms, West side; terms, $2,300

A Few Good Houses to Rent.

P. E. RUTHERFORD AGENCY

Opera House Block.
282 George Street
Phone 142j Residence 646w

RAILWAY TIME TABLES

CANADIAN NATIONAL RAILWAY.
All Trains Daily Except Sunday.
(Corrected to date.)

No. 91—7.10 a.m., for Lindsay and Toronto.
No. 96—8.10 a.m., for Port Hope and Toronto.
No. 98—8.23 a.m., for Lindsay, Blackwater, Junction, Orillia, Midland, North Bay and Toronto.
No. 98—8.28 a.m., for Hastings, Campbellford, Belleville and points on the main line east.
No. 369—8.30 a.m., for Lakefield.
No. 93—12.02 a.m., for Lindsay, Port Hope, Toronto, Buffalo, making connections with the International Limited for London, Detroit, Chicago and Ottawa.
No. 100—12.15 p.m., for Hastings, Campbellford, Belleville and Ottawa.
No. 371—12.25 p.m., for Lakefield.
No. 95—5.34 p.m., for Lindsay, Orillia, Midland, North Bay and Toronto.
No. 373—5.40 p.m., for Lakefield.
No. 99—8.19 p.m., for Lindsay.
No. 94—9.10 p.m., for Port Hope, Montreal and Boston. Carries sleeper for Montreal.

CANADIAN PACIFIC RAILWAY.
(Corrected to date.)

GOING EAST—
11.59 a.m.—Norwood, Havelock, Bonarlaw, Tweed, Perth, Smith's Falls, Kingston, Ottawa, Montreal and intermediate points daily. On Sunday this trains procsed east only as far as Havelock.
8.20 p.m.—Indian River, Norwood, Havelock, Tweed. Daily except Sunday.
12.03 a.m.—Havelock, Tweed, Kingston, Perth, Smith's Falls, Montreal, St. John, Boston and New York. Daily except Saturday.
1.00 a.m.—Havelock, Tweed, Kingston, Perth, Smith's Falls, Ottawa.

GOING WEST—
4.31 a.m.—Myrtle, Toronto, Guelph, Goderich Hamilton, Galt, Woodstock, St. Thomas, London, Chatham, Detroit, Chicago and New York. Daily.
4.58 a.m.—Toronto (Yonge Street), Hamilton, Owen Sound, Teeswater and intermediate points. Daily except Sunday.
7.35 a.m.—Toronto, Hamilton, Brantford, Buffalo, Rochester, Boston, New York, Galt, Woodstock, London, Chatham, Detroit and intermediate points between Peterboro and Toronto. Daily except Sunday.
9.35 a.m.—Bethany, Lindsay, Orillia, Port McNicol and intermediate points. Daily except Sunday.
3.50 p.m.—Toronto, Hamilton, Brantford, Buffalo, New York, Galt, Woodstock, London, Windsor, Detroit, Chicago and intermediate points between Peterboro and Toronto. Daily.
6.50 p.m.—Lindsay, Toronto and intermediate points. Daily except Sunday.

Good Investments

$1,400.00 — Five-Roomed Frame; toilet; central, Reid Street..
$2,200.00 — Seven-Roomed Frame, complete, bath, Park Street.
$2,800.00—Six-Roomed Brick, partly modern, easy terms.
$1,000.00 — Four-Roomed Cottage, near C.G.E.
$2,000.00 — Five Rooms, complete, bath, gas.
$2,500.00 — Six Rooms, Two-storey, complete, bath.
$3,250.00—Takes Six-Roomed Brick, plumbing, good lot.
$3,700.00 — Seven-Roomed Brick; plumbing, double lot, Gilmour Street.
Large list of others to choose from.

H. J. McCANNAN

Walter Nugent, Assistant.
Nugent, 'Phone 1693M.
140 Simcoe Street. 'Phones 46J—772

FOR RENT—

A large Ground Floor Office, or Stationery Store, can be rented in whole or in part.

FOR SALE—

200 acres of land, 140 acres working land, balance pasture and wood, in Cavan, 3-4 of a mile from station, splendid building consisting of brick house, three piece bath, bank barn, 42 x 100 feet; can be purchased at a reasonable price, and on easy terms. Owner would sell stock, also crop.

100 acres of good land, 60 acres working land; balance pasture and wook, well fenced; first class buildings, such as new brick house with furnace, barn 30 x 100 feet; other buildings; convenient to station, church and school; owner would exchange for a property in Peterboro. Price $7000

For inspection and further particulars of the above properties apply

J. T. O'Connell & Co.

136 HUNTER ST. W., CITY
Phones—Office 376, Residence 1359

FOR SALE

Brick house, 7 rooms, 3 piece bath, furnace, hardwood floors, central $3600

Brick house 6 room, 3 piece bath furnace, lights and gas, electric mantel, hardwood floors upstairs and down $4200

100 acres close to highway, Brick house, 6 rooms, barn, stone foundation, 3 horses, 5 milk cows, hens, full line of implements $5500

2 acres close to city, new house and barn $5500

M. STOREY

190 Charlotte street. Phone 1623J

PEA COAL

—We have a Small Stock of Large Pea Coal. This is an excellent fuel, and one which brings repeat orders.

BOULETS

—Our Anthracite Boulets are Unsurpassed for their excelent burning qualities. They are in great demand. The Supply is Limited.

Robert Hicks & Co.

262 Charlotte Street
Phones 47-48

NOTICE!

We are taking orders now for a limited quantity of Nut Coal. We also have a small quantity of our Famous Large Pea Coal on hand.

APARTMENT TO-LET

'A. LOW & CO., 264 Simcoe St. 'Phone 697. H. and Hol. 1027

DAVIS-THOMPSON COMPANY, LIMITED

Insurance and General Agency

433 GEORGE ST. PHONE 40

TORONTO SAVINGS & LOAN COMPANY

NOTICE is hereby given that a Quarterly Dividend of Three per cent. (3%) for the three months ending 30th September, 1923, being at the rate of 12% per annum, has been declared upon the capital stock of this institution, and the same will be payable at the offices of the Company in this city on and after the 1st day of October, 1923.

The transfer books will be closed from the 16th to the 30th instant, both days inclusive.

By order of the Board,

W. G. MORROW,
Managing Director.

MAIL EDITION

The Evening Examiner

THE Condensed Advertising in the Examiner is getting excellent results for those using these columns. For Sale, To Let, Lost, Wanted, etc. Try it.

PRICE THREE CENTS — PETERBOROUGH, THURSDAY, SEPTEMBER 20, 1923 — PRICE THREE CENTS

Government Announces $50,000,000 Bond Issue Bought By Canadian Syndicate

OBLIGATION OF LEAGUE MEMBER IF WAR CALLED

Shall Decide Extent of Military Action If the Council Appeals to Arms

CANADA'S REQUEST.

GENEVA, Sept. 20.— (Canadian Press Cable via Reuters).—The committee dealing with judicial questions coming before the assembly of the League of Nations has adopted at the request of Canada, a resolution interpretative of article ten of the league covenant, which guarantees the territorial integrity and existing political independence of all members of the league, in the following terms:—

"It is in conformity with the spirit of article ten that in the event of the council of the league, considering it necessary to recommend the application of military measures as a result of aggression, or danger or threat of aggression, the council will take into account notably the geographical situation and special conditions of each state. It belongs to the constitutional powers of each member to judge, as regards the obligations to maintain the independence and integrity of the territory of the members, to what extent is the said member required to assure the execution of this obligation by the employment of his military forces. However, the recommendation by the council shall be considered as of the highest importance and taken into consideration by all the members of the league with the desire to carry out in good faith their engagements."

Sir Lomer Gouin of the Canadian delegation observed that the definite text was of a transquilizing nature and he expressed acknowledgements of the sentiments of sympathy shown to Canada.

MAN ACQUITTED OF CRIMINAL ASSAULT

Brother Imprisoned on Evidence of Same Girl.

MONTREAL, Sept. 20.—(Canadian Press)—Joseph Lorrain was acquitted here to-day on a charge of criminal assault against a young girl. She was the only witness heard and she swore positively that Jos. Lorrain was not the man. Emile Lorrain, brother of the accused, was sentenced to fifteen years in the penitentiary three years ago on the same charge, the same girl indentifying him positively as being the man who had assaulted her. Following that conviction, the prisoner's brother, Joseph, made a confession to the effect that he was the guilty man and that his brother was innocent. On instructions from the judge the jury found a verdict of not guilty.

BETTING JUDGMENT NOT RETROACTIVE.

Ottawa Magistrate Imposes Fines For Selling Racing Sheets.

OTTAWA, Sept. 20.—(Canadian Press)—Magistrate Hopewell, who fined a number of local news agents some time ago for selling publications containing racing information, expressed the opinion that today's supreme court judgment would not affect these decisions in any way. Magistrate Hopewell felt that the Ontario Betting Information Act was a legal statute at the time that the local news agents were prosecuted. He did not see how the judgment of the Supreme Court could be made retroactive.

New Lamp Burns 94% Air

Beats Electric or Gas

A new oil lamp that gives an amazingly brilliant, soft, white light, even better than gas or electricity, has been tested by the U.S. Government and 35 leading universities and found to be superior to 10 ordinary lamps. It burns without odor, smoke or noise—no pumping up, is simple, clean, safe. Burns 94% air and 6% common kerosene (coal oil).

The inventor, F. S. Johnson, 246 Craig Street, W., Montreal, is offering to send a lamp on 10 days' FREE trial, or even to give one FREE to the first user in each locality who will help him introduce it. Write him today for full particulars. Also ask him to explain how you can get the agency, and without experience or money make $250 to $500 per month.

One thing's certain. We can't have a war before November. World series leaves no space for cue.

If Germany ever runs out of ciphers for her marks she can have a few from U. S. national debt.

Hunting Season's First Fatality

THETFORD MINES, Que., September 20 (Canadian Press).—The first fatal hunting accident of the season in this district claimed as its victim eighteen-year-old Alphonse Loignon, son of H. Loignon.

The young lad was out hunting along the edge of the woods last evening when some hunters, jacking for game, flashed electric projectors on him, and mistaking him for a deer, opened fire.

The boy was instantly killed, but no trace has as yet been secured of the men who were responsible, and an investigation is being carried on.

NO FUNDS FOR STOCK SHARES

Client of Norris P. Bryant Relates Details of One Transaction.

MONTREAL, Sept 20.—Evidence was continued in the court of Special Sessions here to-day in the case of Norris P. Bryant, local stock broker, charged with the theft by embezzlement of fifty shares of Canadian Cottons Common Stock, the property of J. H. Turner, of Beebe, Que.

Mr. Turner said he had always dealt direct with Mr. Bryant and February 25, 1922, had sent him fifty shares of Canadian Cottons common stock and a thousand dollar victory loan bond to be sold at the market. A few days later he had received a cheque for $1,042, after he had been sent a receipt for all the securities in payment of the Victory Loan proceeds. The firm of Bryant, Izard and Co. had failed March 3rd, 1922, and the cheque was not paid. He had never had any trace of his fifty shares of Cottons. Taking other transactions into account which he had with Bryant, he estmiated his total losses as being between $8,000 and $9,000.

C. A. Fickett, former manager in the office of Bryant, Izard and Co., testified that the 50 shares of Cottons belonging to Turner had been pledged with the Silver Leaf Mining Company's Concern of which the accused had been president. He had not received any instructions from Bryant to pledge the shares with that company, could not recall any similar transactions and suggested that the pledging had occured through an error.

H. F. Bryant, brother of the acused, was the next witness. He produced two books of the Silver Leaf Mining Company, and said they were the only books of the company of which he had knowledge. The court issued an order for the production of all books and documents of the Silver Leaf Mining Company, particularly such as had reference to dealings with Bryant, Izard and Company, and especially in regard to the 50 shares of Canadian Cottons common stock belonging to Mr. Turner.

The case will be resumed to-morrow.

CONFERENCE ON SHIPPING GRAIN.

"Terrible Jam" Unless More U.S. Vessels Enter Trade.

WINNIPEG, Man., Sept. 20.—(Canadian Press)—In an effort to secure United States boats for the handling of the grain crop from Fort William and Port Arthur, Chief Commissioner Leslie J. Boyd, K.C., of the Board of Grain Commissioners, is meeting representatives of vessel owners at Cleveland this afternoon, according to information obtained at the grain exchange here to-day. It is understood Mr. Boyd has new proposals to make but the nature of them has not yet been revealed.

The United States owners are determined to hold out against the tariff filing regulations of the new Inland water freight rates act, according to H. Wolvin, manager of the Standard Company, who returned from Chicago today.

"Something will have to give somewhere," Mr. Wolvine said "or else there will be a terrible jam."

British Empire Steel Vice-President Resigns.

SYDNEY, N.S., Sept. 20.—(Canadian Press)—Col. D. H. McDougall has resigned his office as Vice-President of the British Empire Steel Corporation to devote himself to private interest. Col. McDougall has been associated with the companies now forming the corporation for twenty years.

COURT OF WAR CLAIMS HEARS MORE APPEALS

Chemical Company Presents Bill For $187,000 Loss in Brussels.

OTHER CASES.

MONTREAL, Sept. 20.—(Canadian Press).—Losses sustained by the Franco-American Chemical Company, Limited, through the occupation of Brussels and part of Belgium by the Germans during the Great War, were cited to Hon. Dr. William Pugsley at the War Reparations hearings here this afternoon, and a claim of $187,000 was presented.

Col. Arthur Mignault, president of the company, presented evidence showing that the company had been established for about thirty years. In 1900 an agency had been opened at Paris and in 1910 another agency had been established at Brussels to build up business created over a period of ten years. Four years later when the Germans took Brussels the entire business of the company was reduced to nothing.

The claim of $187,000 is made up of amounts expended for organization purposes, capital invested, large sums spent in advertising, profits put back into the business, and the fourteen years of work bring the Belgian branch to the status it enjoyed at the time of the German occupation of Brussels.

Brewery Destroyed.

A. Rabin asked for $35,000 for the destruction of a brewery and hotel by the German army in the town of Alexandervosky, County of Kossiem; Russia. Mr. Rabin is a Pole by birth, but was naturalized in 1903.

Died From Immersion.

Death due to tuberculosis resulting from immersion after being torpedoed twice within a month was the foundation of the claim of Mrs. Ernest Bray, of Montreal, for the loss of her husband, Ernest Bray, who died on June 1, 1918. Mrs. Bray asked $20,000 on behalf of herself and two children.

BIG TRADE INCREASE REVEALED IN REPORT.

Substantial Increases in Both Imports and Exports of Canada.

OTTAWA, Sept. 19. — (Canadian Press).—There was nearly $160,000,000 increase in the total trade of Canada for the first five months of the current fiscal year, according to a return made public to-day by the Department of Customs and Excise. The betterment was larger in imports than in exports, but was great in both.

The total trade of the Dominion, according to this return, for the five months ending with August, was $785,000,000, against $626,000,000 during the same period a year ago, the exact increase being something over 159,000,000. Imports during the period were about $393,000,000, as against $303,000,000 a year ago. While the exports of Canadian products rose from $316,000,000 approximately to $386,000,000, trade in foreign merchandise exported showed an increase also, but only to a slight degree.

The largest increase among imports was in the class of non-metallic minerals and their products, where the figures for the five months this year were over $70,000,000, as compared with $39,000,000 last year. The next largest increase in a single class was in iron and its products.

Confirmed rumors and confirmed bachelors are not as interesting as the unconfirmed ones.

COSGRAVE REFUSES TO PARDON REPUBLICANS ELECTED TO THE DAIL

Reminds Farmers' Party of Shooting of Families and Burning of Homes of Government Members

EIGHTEEN IN JAIL.

DUBLIN, September 20 (Canadian Press). — The opening sitting of the new Dail Eireann was an uneventful one, aside from one exciting incident. This was when the Farmers' Party, representing the Opposition in the absence of all the Republican deputies, sought unavailingly to induct the Government to liberate imprisoned Republican members of the Chamber so as to enable the Republican Party to hold a meeting and discuss its future policy.

This proposal provoked brief but somewhat heated debate, which showed that the Government had not the slightest intention to recede from its previous attitude toward the Republicans.

As has been anticipated, William T. Cosgrave was re-elected President of the Executive Council of the Irish Free State by acclamation, and Michael Hayes was unanimously chosen as the Speaker of the Dail.

Mr. Cosgrave was the recipient of a great ovation on his election. All the members of the House stood and cheered him.

Richard Mulcahy, who in the previous Dail always appeared in the uniform of a General, yesterday wore a rough brown suit of civilian clothes. He will now be Minister of Defence only, which is a civilian and not a military office.

Gaps in Labour Ranks.

About one hundred members of the Dail attended the opening meeting. In general appearance, the Chamber differed little from the preceding Dail. The Independents sat together in a group in the centre. Prominent among them were Captain William Redmond and Major Bryan Cooper, both formerly members of the Westinster Parliament.

As the Independents generally approve of the Government's policy, there is a tendency toward fusion, and already two prominent Cork members of the group, Richard B. Beamish and A. O'Shaughnessy, have joined the official Government Party.

A conspicuous gap in the Labour benches showed the defeat suffered by the Labourites in the last election.

In the last Dail the Labour members acted as the official Opposition, but now the Farmers are more numerous and hope to play that role, as seemingly was shown by their action yesterday in endeavouring to procure the release of prisoners.

Public Admitted.

One noteworthy difference in yesterday's session from the last sessions of the Dail was admission of people to the public gallery. This was crowded with men and women who had to be called to order by the Speaker for indulging in applause.

There was very slight public interest manifested in the assembling of the Dail. The crowd outside the building was meagre, and with the exception of a slight demonstration by some women in favour of the Government releasing prisoners, there was no disorder.

Deputy Gorey, leader of the Farmers' Party, in urging the liberation of Eamonn De Valera and the other Republicans under arrest, argued that 44 Republicans had been elected to the Dail by the people, and that they should at least be given the opportunity to meet together in order to determine whether they would obey the rule of the majority and adopt constitutional measures.

Mr. Wilson, also of the Farmers' Party, in seconding Mr. Gorey's resolution, contended that it was desirable for the 44 deputies to be in a position to advise with the other 12,000 Republican prisoners. He declared that their release might facilitate an undertaking to enable a general release of prisoners.

Cosgrave's Reply.

Minitser of Agriculture Hogan replied that it had cost £15,000,000 and the lives of many gallant men, including Michael Collins, to jail these prisoners, and argued against release.

Then Mr. Cosgrave spoke. In quiet tones he began by saying that the present was not the proper time to raise such a question. He also revealed the fact that the Government was aware of midnight visits by Republicans to certain members of the Dail to have the question of the release of prisoners and the question of the abolition of the oath raised in the Chamber.

The country, Mr. Cosgrave continued, had given its verdict. The Government had done everything to meet the Republicans a year ago, and thereby had brought the treaty into jeopardy and to the edge of an abyss. Yet homes of members of the Government had been burned and their families shot.

Only 18 Members in Jail.

With increasing warmth the President declared that the Government would not yield to sentimentalism in favour of men who had done their utmost and failed, and now hoped for positions as generals or presidents. He pointed out that there were only eighteen members of the forty-four members of the Dail now in jail, and asked what the others are doing. He added that there must be evidence of a real change of heart on the part of the Republicans before the Government would change its tactics.

Throughout Mr. Cosgrave had the House with him and no division was requested.

The House adjourned without further incident. It will reassemble at three o'clock this afternoon, when the President will nominate his Cabinet and a committee will be elected to choose Ministers not members of the Cabinet, who will be directly responsible to the House.

80,000 Request Vote on Liquor

REGINA, Sask., September 20 (Canadian Press). — According to officials of the Saskatchewan Moderation League, 80,000 signatures have now been obtained to the petition asking for a Referendum on the liquor question.

Men Indicted By Military Released in Oklahoma.

TULSA, Okla., Sept 20—Five men indicted by Governor J. C. Walton's Tulsa County Military commission investigating mob violence and hooded band activities here since mid-August were freed in civil court yesterday when arrainged for preliminary hearings. They were the first of the thirty men thus far indicted by the military tribunal to be released.

NATIONALISTS OF INDIA REFRAIN FROM VIOLENCE

But Will Not Co-operate With the Government—Oppose British Rule.

GANDHI IN PRISON.

DELHI India, Sepet. 19.— Canadian Press Cable via Reuter's).— Heated debates have been taking place in the Nationalist Congress here the past few days in efforts to hammer out a policy that will hold all the contending sections of the Nationalists together in pursuing their campaign against British rule, and for the purpose of the attainment of swaraj (Home Rule).

The congress finally by an overwhelming majority, adopted a resolution reaffirming its faith in the policy of refusing to co-operate with the British, but refraining from violence as advocated by the leader, Gandhi, who has been in prison for some time, terming this the only method to win self-Government.

Ban Removed

The resolution, however, removes the ban which the congress had put upon any participation in elections for the various provincial and central legislatures thus permitting the section led by Das to put forward candidates, though without the direct support of the congress.

Both sections of the congress supported this compromise, in order to abolish the dissensions which were threatening to break the Nationalist movement by growing Hindu-Muslim conflicts. Das declared that the only intention of his party in entering the councils was to create deadlocks and deprive the Government of legislative machinery.

Expect Keen Contests

Despite the permission to participate in elections thus given by the Nationalist Congress, it is not likely that the Swaraj party will capture a substatial number of seats, but keen contests are expected.

Another important decision taken by the congress by a small majority is to boycott British Empire goods as a protest against the Imperial Government's recent decision in the dispute between the Indian and European settlers in Kenya colony over the political status of the Indians and other matters in question which were not settled to the satisfaction of the Indian residents of Kenya. A representative of the merchants of Bombay promised to establish a committee for the purpose of making the boycott effective by the committee selecting a list of British Empire goods which were to be rejected.

Fiery Attacks

During the discussion on the boycott question some of the speakers indulged in fiery attacks on the British Government and urged that labor should be organized to give assistance by refusing to handle British goods. Other speakers pointed out that the congress already was committed to boycott all foreign goods with a view to achieving economic independence and that by limiting the boycott to British goods they would injure the consumer by eliminating a competitor and also delay the progress of economic independence by purchasing from non-British foreign markets.

A THOUGHT

He that giveth, let him do it with simplicity.—Rom. 12:8.

That which is given with pride and ostentation is rather an ambition than a bounty.—Seneca.

Police Called to Girl's "Wake"

DETROIT, Mich., September 20 (Canadian Press) —A riot call was sent by the police last night when a mob estimated at 5,000.... persons attempted to gain entrance to the home of John Larnec, to view the body of his thirteen-year-old daughter, Gladyslava, who, the father alleges, died from ill-treatment at the hands of the police after her arrest on 11th September, on a charge of larceny.

Three patrolmen were slightly injured by the crowd who fought the officers attempting to maintain order.

IMPRESSED BY LOYALTY HERE

Devotion of Canadians For Mother Country Touched Visiting Colonel.

LONDON, Sept. 20.—(Canadian Press Cable).—Discussing his impressions obtained on his trip to Canada as secretary of a detachment of the London Scottish regiment, Lieut.-Colonel Webb said one of the things which struck him most was the intense patriotism of the people.

"Everywhere and in everything the people stand by the mother country. Their devotion is really touching; so is their hospitality. In our case it was unbounded and we came back with warm gratitude for the kindness shown us."

"I saw no evidence of unemployment or hard times in Canada", continued Col. Webb. "In Toronto certainly there was plenty of work for any man who would give a decent days' return for a decent day's pay. If I were a younger man and something to start with I would not hesitate to take up life in that go-ahead country."

MAN HELD FOR THEFT OF CAR IN HASTINGS.

HASTINGS, September 20. — Chief of Police Scriver received a telephone message from the police of Brockville that they had placed under arrest a man who was alleged to have stolen an automobile and traded it with one of the garage men here for another car.

Chief Scriver located the sedan and notified the police of Brockville that he had the car in his possession.

Personals.

Mrs. M. J. Baker was called to North Bay on account of the serious condition of her sister, Mrs. Stewart.

Mr. John Taylor and daughter Margaret and son William motored down to Perth for the week-end.

Mr. and Mrs. Jas. Stewart spent Wednesday in Peterborough.

Mr. and Mrs. W. M. Fowlds spent Wednesday in Campbellford.

Mr. Carlos Runnels returned home on Wednesday from visiting friends in Toronto.

Messrs. T. A. Coughlan and J. J. Masterson spent Wednesday in Peterborough.

BEST IN COFFEE

To get the best results, coffee should be kept in an earthen or china container and ground in small portions in an ordinary coffee mill just as it is required.

FIFTY MILLION SALE OF BONDS BY GOVERNMENT

Underwritten By Canadian Brokers and May Be Converted For 1923 Victories.

A RECORD DEAL.

OTTAWA, Sept. 20.—(Canadian Press)—The finance department this evening announced the sale of $50,000,000 five percent bonds to meet maturing obligations. The issue was announced in the following statement:

"In connection with his plans for meeting maturing obligations, the minister of finance announces the sale of $50,000,000 five percent twenty year bonds. The issue is to be Canadian, principal and interest payable in Canada. The purchasers are a Canadin syndicte. The price to the government is little more favorable than that of the recent very successful loan of twenty two and a half million dollars for railway purposes. The railway loan was the largest operation of the kind ever handled in Canada. The present transaction is even larger, and again testifies to the strength and enterprise of our Canadian financial institutions. The plan is practically one of conversion, inasmuch as it is the intention of the syndicate to at once offer the bonds, on terms which, it is believerd will be deemed favorable, to the holders of the Dominion bonds, which fall due November 1st. Details of the syndicate's plan of operation are being prepared and a public announcement will follow immediately.

"The syndicate which will offer the bonds will include practically all the important financial houses in Canada. The names of the syndicate members will be announced in the course of a day or two.

SILVER FLOWERS.

Flowers of silver cloth are arranged in rows on the collar and cuffs of a turquoise blue evening coat that fastens with two roses.

CORNS

Stop their pain in one minute!

For quick lasting relief from corns, Dr. Scholl's Zino-pads stop the pain in one minute by removing the cause—friction and pressure.

Zino-pads are thin, safe, antiseptic, healing, waterproof and cannot produce infection or any bad after-effects. Three sizes—for corns, callouses and bunions. Cost but a trifle. Get a box today at your druggist's or shoe dealer's.

Dr Scholl's Zino-pads

Put one on - the pain is gone

R. C. HEARD

DEALER IN AGRICULTURAL IMPLEMENTS AND REAL ESTATE

Military Horse Blankets at Close Prices.

Engines and Threshing Machines

REAL ESTATE—FOR SALE

100 Acres, in Otonabee, for sale cheap, if sold at once.
50-Acre Farm, in Otonabee.
50-Acre Farm, in Smith.
100-Acre Farm, in Smith, first class.
200-Acre Farm, in Cavan.
300-Acre Farm, in Cavan.
One Large Dwelling House, in Peterborough, at very moderate price.
379 WATER ST. Phone 1329

STOCK AND BONDS

[illegible] great boom in the mining industry. I have had many years experience in practical mining, both in Cobalt and Porcupine, and have a wide connection there. I am therefore in a position to get early and reliable information in both camps. I have made a profit for every one of my clients up to date, and shall be pleased to advise any one interested. There will be a strong market this summer and now is the time to get in.

Accounts carried on reasonable margins

C. H. REID
Room 111 Barrie Bldg.

The Convalescent will find a quick and pleasant road back to health and strength with

OVALTINE
TONIC FOOD BEVERAGE

"OVALTINE" combines the three essential qualities in a convalescent's diet—maximum nutritive value, minimum digestive strain, and a delicious flavour that pleases the most fastidious taste. Made from ripe barley malt, creamy milk and fresh eggs, "Ovaltine" is highly concentrated nourishment in properly balanced and easily digested form. Doctors constantly prescribe it with most satisfactory results.

One cup of "Ovaltine" contains more nourishment than 3 eggs, 7 cups of cocoa or 12 cups of beef extract.

At all druggists - 50c. - 85c. - $1.50

Canadian Office: A. WANDER, LIMITED, 455 King Street West, Toronto. 28

MONCUR'S DOUBLE STRENGTH LUNG SYRUP

Is a Most Remarkable Remedy for Coughs Colds, and Bronchitis. Why not use the Best and save the money you will waste on Inferior Others? It is Guaranteed to give you SATISFACTION.

A great many people keep a Bottle on hand at all times for use in emergency.

Read the words that an Agent writes to us about this Remedy:

"IT WAS A LITTLE DIFFICULT AT THE START TO GET A SALE FOR THIS REMEDY, AS MOST PEOPLE ARE VERY CAREFUL ABOUT TRYING A NEW THING. BUT BY AND BY WE SOLD SOME OF IT, AND ALMOST EVERY ONE WHO BOUGHT IT, CAME BACK AGAIN, AND WE EXPECT TO SELL MORE OF IT IN THE FUTURE."

Price 35c, 65c and $1.25 - Sent by Mail on Request

MONCUR'S DRUG STORE

Phone 81 407 George St

Lowest Prices in the City on Patent Medicines.

BUY ADVERTISED GOODS
They Must Always Give Full Value

The Evening Examiner

PHONES—Editorial 1601. Business Office, 1600. Private Branch Exchange to all Departments.

The Examiner is a member of the Audit Bureau of Circulation.

The Daily Examiner, published every lawful evening, by The Peterborough Examiner, Limited. Office, 419 George street. $6.00 per year, delivered in city; out-of-town subscribers, by mail, $4.80 a year.

The Weekly Examiner, published every Thursday. Subscription price $1.50 a year.

U. S. REPRESENTATIVES.

Special U. S. Representatives—W. H. Stockwell, 629 People's Gas Building, Chicago, Ill.

New York—Chas. F. Miller, 225 Fifth Avenue.

Advertising Rates on application.

R. M. GLOVER, Managing Director.

THURSDAY, SEPT. 20, 1923.

ASK INVESTIGATION OF CONDITIONS.

In asking the Imperial Government to send a special investigating officer to the United Kingdom to study the conditions there, the woollen and knitted goods manufacturers of Canada are basing their request upon a precedent.

Twenty years ago Sir Wilfrid Laurier sent a commissioner to Great Britain, and as a result of that visit action was taken by the Government which resulted in the present industry being built up as the manufacturers put it on "the ruins of the old."

The situation now is worse than it was twenty years ago, and Peterborough is vitally interested in an improvement in the conditions.

The importations from Great Britain since the last tariff changes were announced have increased to a huge extent, and the woollen and knit goods followers of this country are feeling the effect of this condition to such an extent that there is bound to be more and more unemployment among the workers in this industry.

The consumer is not benefitting, Canadian industry is suffering, loss of employment is threatened, and the only persons who are helped are the manufacturers and workers abroad.

That is the condition against which Canadian manufacturers are complaining, and their request for an investigation into the facts seem entirely justifiable.

NEW ONTARIO'S CASE.

A telling sentence used by Jim Curran of the Sault Daily Star when representatives of the Provincial daily newspapers visited Sault Ste. Marie recently, gives a mighty good reason why the people of this Province should take more interest in the development of the northland.

"Ninety cents of every dollar made in Algoma goes to Old Ontario," is the way the Soo newspaper man put it.

The average business man down this way does not stop to figure it out in that way.

He is indifferent to the problems of the north, scarcely troubles to read newspaper articles dealing with mining development, takes little interest in the great resources that are to be found there.

And yet it is true, as Mr. Curran expressed it, that for every dollar that is made in the north there is ninety cents to be spent in this section of the Province.

By helping New Ontario we are helping ourselves, and looking at it from that angle we can scarcely wonder at the feeling of the people of the north that they have been neglected by the Government of the Province and by the business men as well.

The greatest development has been done through the assistance of American capital.

Our people perhaps will realize when it is too late that a splendid opportunity has been lost.

Money comes forward freely for dubious Texas oil schemes and similiar shaky propositions located too far away to be investigated, but the chances existing right in our own Province are left to outsiders to develop.

THE EXAMINER'S TEST.

The first car-load of Alberta coal has arrived in Peterborough, and is being distributed to those whose orders had been listed.

The arrival of this fuel from the West is a history-making event.

There are many people who are firmly of the opinion that before long Ontario will look to Alberta for the bulk of her coal supply, and that the millions of dollars that hitherto have flowed across the international boundary to purchase American anthracite will be kept in Canada.

The first condition, of course, is whether or not the coal from Alberta can satisfactorily take the place of the American article.

If it does not approach the quality of anthracite it is idle to expect that it will be brought in preference to the Pennsylvania product except in an emergency.

The people of the West say that it will stand up to the test, and this claim is borne out by demonstrations given in the East.

The Examiner, believing that this is a matter of public interest, is inaugurating an investigation of the Alberta coal as it works out under every-day use in Peterborough.

Post-cards with a number of questions printed thereon are being given each purchaser of Western fuel, and the Examiner urges every citizen who tries the coal to answer these questions and mail the card in order that a comprehensive idea may be attained as to the suitability of Alberta coal as a domestic fuel.

It will only take a minute to fill in the post-card, but the information gathered in this way should be of invaluable assistance in helping to solve the fuel problem.

Co-operation with the Examiner in this respect will be serving the general interest.

SAFER TRAVELLING CONDITIONS.

Now that the farmers are out of the saddle, so far as political control is concerned, there is reason to hope for a Provincial measure that will make travelling at night on the roads of Ontario much safer than it is under present conditions.

The first step is to chase the unlighted vehicle off the highway.

Next to the glaring headlights which are found on many automobiles, the horse-drawn vehicle without lights is the greatest death-trap on the road.

A few nights ago a Simcoe woman with several other people was riding in a buggy that was unilluminated when a motor car, the driver of which was blinded by the headlights of another automobile coming in the same direction as the buggy, crashed into the latter vehicle, killed the woman and seriously injured her husband.

A combination of conditions like these was almost certain to produce an accident, and when a heavy motor car smashes into a horse-drawn conveyance it is the latter that is sure to suffer the most.

Yet, for some reason or other, the majority of rural residents are utterly opposed to a precaution designed primarily for their protection.

Conditions along the highways are not as they were twenty years ago, and it is about time the fact was realized and some attempt made to deal with the problem.

As a contemporary puts it, "it is impossible to amble along in the listless, happy-go-lucky style congenial to a former generation."

Banish the unlighted vehicle and curb the headlight evil and a long stride towards safer travelling conditions will have been taken.

A MORAL FROM AUSTRALIA.

It is gratifying to have the statement just issued by Sir Henry Thornton showing marked improvement in the finances of the National Railways.

The task which Canada has on hand in making a success of the National Railway system is a big one, but at least it is a task which has as a basis the justifiable principle that the National Railway system is one of those services which represent what should be a natural public monopoly. There are two species of public ownership, whether Governmental or municipal. One is the ownership or operation of public services which are or should be by their nature public monopolies; the other is the ownership or operation of services which are not naturally of a monopolistic nature—services in which competition is likely to be permanent, and in which competition is not likely to be objectionable—and which should therefore be left to private effort.

A striking illustration of the difference between the two species of ownership, and of the unquestionable mistake of trying to apply the principle of public ownership to services which are not in their nature monopolistic, is being afforded in Australia.

Let us make clear for a moment what we mean by service that is naturally of a monopolistic nature. We mean such things as public transportation, whether by steam railways or street railways; we mean the postal service of a country; we mean the telegraph service of a country; we mean the telephone service; we mean the supply of water or electricity or gas in the municipality. These are things in which competition is almost always a mistake. One system and one control should usually be advantageous for the public.

In Australia, both the Federal Government and the Provincial Governments went into various sorts of public ownership. This was partly because of war necessities but some of the undertakings were not excusable even on that basis. The Government of New South Wales was particularly enthusiastic in going into all sorts of enterprises. It operated timber yards, metal quarries, a clothing factory, brick works, saw mills, a drug store, a bakery, motor garages, a power station and a fleet of trawlers. Most of these enterprises showed continuous deficits and down to the end of June, 1922, the net losses totalled something like a million dollars, and most of them are being abandoned. The Government of Queensland operated private undertakings running all the way from railway refreshment rooms to the retailing of meats, and up to the end of last year the result was a deficit of about a million and a half. The Federal Government of Australia operated pools in wool and fruit and also did a lot of building. These were war measures in a large degree and had for their main purpose the stabilization of prices. In that regard they were successful, but the final loss will be in the millions.

Now, it is possible that even where public ownership is undertaken in connection with national or municipal service which should be of a monopolistic nature there may be superficial financial loss; but at least the public has control of the conditions and the conditions are often such that it is not safe for any but the public representatives to control them. But in connection with much of the business which was gone into by Governments in Australia it was tolerably certain that there would be direct financial loss; and it was equally certain that the public interest could be as well served by competition and private operation as by Government service.

It is very important that the public should keep this distinction in mind. There are two great dangers in overlooking it. One is the danger that unless public ownership is confined to service which is naturally monopolistic, the principle will get a great deal of discredit from the almost inevitable loss resulting from the extension of the idea into what should be private competitive business; and the other danger is that in ill-informed minds there should persist an idea that a principle which is desirable and efficient in regard to services which are natural monopolies, can be equally effective or useful or safe if carried into services which are not of such a necessary general nature that a single control is desirable.

The state or the municipality may have excellent reason to operate service which pertains to the whole people under conditions that render private competition inexpedient or extravagant or dangerous; the state has no excuse for going into business where private competition is reasonable and safe and likely to be permanent.—Ottawa Journal.

EDITORIAL NOTES AND COMMENT.

Baron Renfrew is one British harvester whom the Immigration Department will not be able to induce to remain in Canada.

According to some commentators, Canadians are waiting in breathless anxiety for the results of the Imperial Conference. But the odds are that the man on the street does not evne know when it is going to be held.

Level crossing accidents are growing more numerous. The old slogan, "Stop, look and listen," should be posted on the windshield of every automobile.

The Canadian Red Cross Society is the proper body to organize relief for the Japanese earthquake sufferers. And knowing that the fund is in good hands, the response of the Canadian people should be hearty and immediate.

An expedition which went to India in search of a pink-headed bird failed to see one. They might have had better luck by patronizing a bootlegger.

Lindsay authorities find a number of citizens who own automobiles are unable to pay their taxes. That condition is not peculiar to Lindsay, for everywhere the motor car seems to have the right-of-way when expenditures are being considered.

The Montreal Star declares that Canada should advertise—but surely not with the kind of publicity the Star has been handing out.

"One more September is rising to the full glory of autumnal glory," says a contemporary in a poetic vein. The trouble is, however, that too many citizens are rising to an empty coal-bin.

WISE AND OTHERWISE

The most hopeless conservative is the left-over progressive of an earlier generation.

* * * *

The parties to an industrial controversy are never as far apart as their rival statistics.

* * * * *

It isn't the Prohibition law the wets object to so much as the attempts to enforce it.

* * * *

The middle class is the one halfway between Easy Street and a sheriff's sale.

* * * *

Personally we prefer the old-fashioned square dances and square wrestling matches.

* * * * *

Some people feel cheated unless the list of victims contains the name of somebody they knew.

* * * * *

If it's an old, ramshackle building

that should be town down, any amateur fire department can save it.

* * * * *

A critic says Americans have lost their nerve. Has he noticed the entries in beauty contests?

* * * *

It ill becomes America to say hard things about Europe's sanity. Never speak evil of the departed.

* * * *

It's like it was in the case of Lloyd George and King George. Magnus Johnson isn't really the big one.

* * * * *

About half of loyalty is just the delight of basking in the reflected glory of a great man's greatness.

* * * * *

If there were no half-baked political theories, what would men espouse when they have a grouch?

* * * * *

Another good memory test is to name all of the respective candidates for Presidential honors.

* * * * *

Home; A sleeping place adjacent

to the garage.

* * * * *

It is possible that a trip to Europe is an aid to culture? All of these immigrants have been there.

* * * * *

There are no sentimental songs in which the writer yearns to be taken bac kto the dear old wheat farm.

* * * *

Ah, well; that kind of people never get a chance to feel important except when they monopolize the highway.

* * * * *

The funny thing about Who's Who is that it mentions so many great people nobody ever heard of before.

* * * *

Correct this sentence: "I simply won't have any more clothes," cried the flapper, "until Mother gets the things she needs."

74,805 AUTOS IN QUEBEC.

QUEBEC, September 19 (Canadian Press). — According to a report issued by the Provincial Automobile Bureau yesterday, there are 74,805 motor vehicles of all descriptions now licensed in this Province. This figure includes registration in license offices until last evening. This is an increase of 13,889 over the 1922-23 season, when the total number of cars registered reached 60,916.

What were you paying, Madam, for?

SALT COD FISH?

The Department of Labor at Ottawa says these were the average prices for August.

SALT COD FISH per pound

	20¢	30¢
Halifax		16.6
Charlottet'n		14.0
St. John		17.6
Quebec		20.0
Montreal		20.7
Sherbrooke		25.0
Ottawa		17.8
Brockville		18.2
Kingston		20.0
Belleville		25.0
Peterboro		20.0
Toronto		21.7
S'Catharines		15.0
Hamilton		17.7
Brantford		25.0
Galt		20.0
Guelph		
Kitchener		20.0
Woodstock		
Stratford		20.0
London		22.8
St. Thomas		20.0
Chatham		20.0
Windsor		17.0
Sarnia		
Cobalt		19.2
P't William		25.0
Winnipeg		25.0
Regina		25.0
Moose Jaw		30.0
Saskatoon		30.0
Prince Albert		
Edmonton		23.1
Calgary		25.0
Lethbridge		22.0
Vancouver		21.1
Victoria		18.1

How do prices in your locality compare with other cities? Are you paying more or less than average? These prices are for average good quality "delivered" goods. Watch for the change in this chart next month.

To-morrow—Roast Leg of Pork.

CATTLE, GRAIN AND PRODUCE

Peterboro—Toronto—Montreal—Winnipeg

PETERBOROUGH MARKETS.

Fruits.

Bananas, 30-60c doz., 10c lb.; oranges, 25c-$1 doz.; grapefruit, 10-15c each; lemons, 30-40c doz.; dates, 10c lb.; apples, 60-75c peck; Gravenstein apples, 50-60c doz.; plums, 75-$1 bbl.; 25c-45c; plums, 85c-$1.25 basket; blueberries, $2.75 basket; canteloupe, 10c-25c each; green grapes, 30c lb.; beans, 15c quart; butter beans, 15c qt $1.50 basket; California, 40-75c doz.; pears, 40-75c doz., $1.15-$1.25 bbl.; thimbleberries, 20-28c box.

Vegetables.

New beets, 3 bunches 25c; new carrots, 2 bunches 15c; parsnips, 5c; domestic onions, 3lb. 25c; Spanish onions, 2 lbs. 25c; green onions, 5c; spinach, 15c lb.; parsley, 5c; green peppers, 5c each; cucumbers, 5c-10c, 8c basket; tomatoes, 50-75c 6 and 11-qt. baskets; endive, 10-15c; string apricots, 20c dozen; peaches, 85-artichokes, 20c each; watermelons, $1.75 each; radishes, 5c; Swiss chard, 10c bunch; mint, 5c bunch; leaf lettuce, 5c; new cabbage, 5-15c each; new potatoes, 40-60c peck; celery, 10c-15c; egg-plant, 15c-25c each; corn, 25c-30c dozen.

Dairy Products.

Butter, creamery 40c lb., dairy 38-40c lb.; oleomargarine, 25c lb.; eggs, 25-30c doz.; lard, 17-23c lb.; shortening, 20c lb.; cheese, new 30c lb., old 50c.

Fish.

Salmon, pink 20c lb., red 18-25c; salmon trout, 22-23c; white fish, 18c; halibut, 30c lb.; haddies, 18-20c, boneless 25c fillets, 28c; kippered herring, 20c; salt herring, 60c doz.; sea herring, 10c lb., fresh 3 lbs. 25c

Meats.

Beef, 10c-30c lb.; pork, 18-35c; bacon, 32-50c; sausage, 18-20c; veal, 12-30c; spring lamb, 15c-50c lb.; mutton, 12-30c lb.

Hogs—Thick, smooth, cut, $10.25; select graded, $11.25; dressed, head on, $15.50; head off, $16.50.

Grain (Wholesale) and Flour.

Wheat, fall, Marquis, 85c-90c bus.; oats, 55c-60c; rye, 65c-75c; barley, 60c-65c; alsike, $4.00-$5.00; peas, $1.25 bus.

Flour, $3.75-$4 half bbl; pastry flour, 85c-90c 24lb. bag.

Hay, Bran, Etc.

New hay, loose, $12-$14; straw, $8-$12; bran, $28 ton; shorts, $30 ton.

Hides and Wool.

Cow hides, heavy 7c lb., light 8c lb.; horse hides, $2.50-$3 each; calf skins, 10c; sheep skins, $1-$1.50; shearlings, 20-25c each.

Wool, 18-25c lb.

TORONTO CATTLE.

TORONTO, September 20. — Receipts to-day were 956 cattle, 272 calves, 1,465 hogs, and 2,163 sheep and lambs. Of Monday's and Tuesday's receipts of 6,286, less than 500 were held for sale yesterday. The demand for good handy weight butchers continues unsatisfied and those of poorer quality have to be used. A few loads of good quality feeders are filtering in, but the packers are taking some owing to the scarcity of finished beeves, and few are going back to the country. One load of these was taken for a nearby farm this week at $6.70 a cwt. For a load averaging a little under 1,000 pounds each $6.30 was bid yesterday morning, but they went for butchering at $6.50 a cwt.

Only one load of Westerns arrived yesterday, but others are on the way. The exporters have bought about 60 head of the heavies since Monday to fill up space and have paid steady prices. Prices in all directions are ruling firm, but any decided advances are in the bulls and butchers' cows. Good heavy bulls are bringing 5 cents and over and cows, not the choice kind, are selling at about the same money. Scarcity of bologna bulls found sellers asking 3 1-4 cents a pound yesterday, an advance of fully 50 cents a cwt., and one choice cow sold at 6 1-4 cents. A few heavy steers brought $7.60 and choice medium weight butchers $7.50 a cwt.

The best evidence of the state of the market was the fact that most of the commission men were able to return to their offices around noon, with most of their consignments disposed of.

Heavy steers, export	$7.00 to	$7.75
do extra choice	8.25	8.50
Export store cattle	6.00	6.50
Butchers, choice	6.75	7.25
Butchers, good	6.25	6.50
do medium	5.50	6.00
do common	4.00	5.00
Baby beeves	8.00	9.00
Cows, fat, choice	4.50	5.50
do medium	3.00	4.00
do canners and cutters	1.25	2.00
Bulls, butcher, good	4.00	4.25
do common	2.00	2.50
Feeding steers, good	5.25	5.50
Stockers	4.00	5.00
Calves, choice	11.00	12.00
do medium	8.00	9.50
do common	4.00	8.00
Milch cows	60.00	100.00
Springers	80.00	110.00
Sheep, choice	6.50	7.00
do heavy	3.00	4.00
do yearlings	8.00	9.00
Lambs, ewes, wethers	13.00	13.25
Bucks	10.50	11.00
Commons	8.00	9.00

Hogs:

Quotations fed and watered basis, bid 9.35

do. f.o.b. bid 8.75

do. to farmers, bid 8.50

CHICAGO GRAIN.

CHICAGO, September 19. — Gossip that European buying of wheat was in progress on a larger scale than most traders were aware of led to moderate gains in price to-day. The close was firm 1-8 to 5-8 net higher with December $1.02 5-8 to $1.02 3-4 and May $1.08¼ to $1.08 3-8. Corn finished unchanged to 1-8 and 1-4c lower; oats varying from 1-8c off to 1-8c and ¼c advance and provisions unchanged to 17c down.

At first the wheat market averaged lower as a result of weakness in Liverpool prices and because of assertions that offerings of Canadian wheat were being pressed for sale in Great Britain. On the downturns in price here however the demand from commission houses broadened somewhat and except during the first hour the course of values was favorable to the bulls. Persistent buying of future deliveries at Winnipeg apparently for exporters, was noted, a circumstance which in some quarters was conected with talk that a new German reparations offer within ten days was looked for.

Considerable commeut was caused by the reported booking of 3,000,000 bushels ocean freight room, but the wheat bears asserted that such a circumstance lacked special significance, as charterings are running up to 6,000,000 or 7,000,000 bushels a week at present. The most definite estimate of to-day's new business with Europe was upward of 500,000 bushels. Minneapolis reported indications of large flour sales and a decided falling off in the amount of wheat arrivals there and at Duluth.

Demand for corn and oats was wthout much energy, despite government reports confirming frost damage to corn.

Provisions were weakened by a break in hog values.

CHICAGO CATTLE.

CHICAGO, September 19. — Cattle receipts 12,000; fed steers and yearlings weak to 25c lower; top matured steers 12.90; best yearlings 12.50; bulk fat steers and yearlings 9.50 and 11.25; bulls and vealers strong; stockers and feeders firm; bulk 6.25 and 7.50; bulk vealers to packers 12.75 to 13.50

Hogs, receipts 2,700; market 15c and 25c lower; bulk good and choice 160 to 240 pound average 8.55 and 8.75; top 8.75; desirable 250 to 325 pound butchers 8.20 and 8.50; packing sows 7.30 and 7.60; better grades strong weight killing pigs 6.75 and 7.25; estimated hold over 17,000.

Sheep, receipts 30,000; fat lambs steady to 25c lower; feeding lambs, cull natives and sheep generally steady; better grades native lambs, 13.25 and 13.65; cull natives 9.50 and 10.00; odd lots yearling wethers to killers 9.50 and 11.00; medium and handyweight fat ewes 5.50 and 6.50; feeding lambs 13.50 and 13.75.

MONTREAL PRODUCE.

MONTREAL, Sept. '20.—(Canadian Press)—Trade in cash grain on the local market today was not large but the tone of the market was firm. Owing to the recent declines in cash wheat prices in the Winnipeg market a weaker feeling was developed on the local flour market and prices were marked down twenty cents per bag, this being the first official change since the crop season opened. A much stronger feeling developed in millfeed with prices up two dollars a ton for bran and shorts, and four dollars a ton for middlings. There was no change in the baled hay market. Feeling is firm with a fair trade passing in eggs. The tone of the potato market was firm. Butter prices advanced 3-8 to 1-2c per pound in improved demand. Prices for cheese ruled firm.

STERLING RATES.

MONTREAL, Sept. 20.—(Canadian Press)—Sterling exchange rates were quoted here today: Demand 4.6513; cables 4.6358.

WINNIPEG CATTLE.

WINNIPEG, Sept. 20.—(Canadian Press)—Receipts 2,300 cattle and calves, 810 hogs and 230 sheep and lambs.

Bidding on the cattle market was not quite so brisk this morning. Butcher cows, desirable stockers and feeders were steady but prices generally showed a weaker tendency for the remaining classes and grades.

The lamb market was brisk, prices topping at $11.00 with shop in fair demand at $6.00 to $7.00.

Bidding on the hog market was steady. Thick smooths weighed up at $11.00 and select bacons at $12.10.

EGG MARKETS.

OTTAWA, Sept. 20.—(Canadian Press)—Further export enquiries are reported with offers of 38 f.o.b. Montreal. Exporters are asking 40. The general poultry situation remains unchanged.

Toronto specials 48, extras 44 to 45, firsts 39, seconds 32 to 33.

Montreal specials 48, extras 40, firsts 35, seconds 30.

Manitoba, Saskatchewan and Alberta markets unchanged.

British Columbia local fresh extras 41, firsts 37 at country points, jobbing extras 49, firsts 42 storage firsts 35.

PAYNE CASE WILL COME UP IN FALL.

Will Is Still Going Through Process of Litigation.

Israel Payne, sole surviving executor of the estate of his late wife, Isabella Payne, applied at Osgoode Hall on Monday, before Mr Justice Kelly, for an interpretation of the will of his late wife, and particularly as to his power to sell, over which there has been recent litigation.

After argument, the matter was adjourned until the non-jury sittings in Peterborough in October, at which Mr. Justice Kelly will preside, the house in the meantime to be sold and the money held in trust by the official guardian.

Mr. Joseph Wearing appeared for Israel Payne, Mr. G. N. Gordon, K.C., for the executors of Pricilla Payne Estate, and the official guardian for the daughter of Mrs. Hester Payne.

Some of the busiest people in the world are only picking up the beans they spilled themselves.

Now! you can get it again
Finest Virginia Smoking Tobacco at 10¢

Now, for the first time in years, you can buy the finest sun-ripened tobacco Virginia produces for 10c. a package. The kind you like to smoke—the price you like to pay. Get a package of LONG TOM and celebrate.

Rock City Tobacco Co.

½ lb Tin 70¢

Long Tom
VIRGINIA
SMOKING TOBACCO

DISCUSS PROBLEM EMPIRE WIRELESS

Settlement of Vexed Question at Imperial Conference Hoped For.

LONDON, Sept. 19. — (United Press).— The problem of Empire Wireless which is regarded as essentially important ,not only to the Mother Country, but to the Dominions, will be discused at the Imperial Conference, and it is believed that an agreement will be reached which will clear up the present muddle. The Dominions have for two years waited for the British Government to take action in the matter, and the delays have probably been caused to a large exten by the frequent changes in the post-master generalship, for Neville Chamberlain Joynson Hicks and now Worthington Evans have all held this post since the Conservative Government assumed office.

Last March, the government announced that private enterprise was no longer barred, the only stipulation being made was that no commercial wireless messages were sent out of England to the Dominions because the British Post Office was in the field as a competitor in this area. An agreement was reached at that time with the Marconi Company but this has never been signed and the whole qestion has since been shelved.

A new scheme has now been devised under which the Post Office takes absolute control over private enterprise, and this extinguishes the schme that was believed to be acceptable by the Dominions, so the whole question will come up at the conference.

PRIEST TRANSFERRED.

SHERBROOKE, Que., Sept. 20.—(Canadian Press)—The Rev. Father Luis Phillippe Genest, prominent in ecclesiastical circles throughout the Quebec diocese, has been assigned to duty in California, and leaves on Saturday evening for the western coast, where he will be attached to the Los Angeles diocese.

FRUIT SUPPLY REACHES PEAK.

Big Week For the Peach Crop—Grapes Are Beginning To Reach Market.

Fruit stores are to-day packed to the doors with the pick of the fruit crop in great variety. This is the banner week for peaches, and the first large consignment of grapes has arrived in the city.

Crawfords, considered the best freestone peaches for preserving, are on sale at 60 to 80 cents a 6-quart barket and from 80 cents to $2.40 for 11-quart baskets.

Rogers grapes are 55 to 65 cents a 6-quart basket, with a strong market.

Turkey grapes, luscious in their transparent colours, sell at 30 cents a pound.

Plums Plentiful.

Blue damsons are offered at 85 cents for 6-quarts, or $1.40 for 11 quarts.

Greengages are 75 cents for 11 quarts.

California pears, the big fruit so favoured for table use, are 50 and 60 cents a dozen, while Anjou pears sell at $1.00 an 11-quart basket.

Oranges have a wide range from 25 cents to 60 cents a dozen, selling at 25, 30, 50 and 60 cents.

Cucumber Season Over.

Cucumbers are conspicuous by their absence, the specimens shown being small and dried.

Cauliflower is offered at 25 and 50 cents a head. Corn is 25 and 30 cents a dozen for Bantam.

Tomatoes are strong to-day, with the ripe variety selling at 60 to 75 cents for 11-quarts, and green tomatoes, excellent for chow, 40 cents per 11-quart basket.

Dealers do not anticipate a substantial drop in the prices of preserving fruits. Supplies are expected to be good this week.

AVOID EYE STRAIN

Place stationary wash tubs at the side of windows, not in front of them The direct light is hard on the worker's eyes.

The King of Tyre

Supplied workmen of wonderful skill, who, under the supervision of Solomon, created a work of such perfection that it yet serves as a standard of comparison and a marvel of glorious construction.

"GUTTA PERCHA"
CORD TIRES

Are likewise made by highly skilled workers under the wisest and most talented supervision we can find. The tires they create are standards of comparison and enduring construction

"Quality all Through"

GUTTA PERCHA & RUBBER LIMITED
HEAD OFFICES & FACTORIES, TORONTO

Bovril makes you feel a new man

Cobourg and District

COBOURG, Sept. 20.—An old-time dance was held at the pavilion at Victoria Park on Friday evening last, Ben Hokea's Orchestra furnished the music for dancing.

Hydro in Northumberland.

The Hydro Electric Power Commission, it is understood, is preparing to extend their rural lines in the Trenton district, and a meeting of all farmers in the Trenton-Wooler area is to be called at an early date, when questions of costs, power, etc. will be fully discussed.

To Salvage Cargo.

The Donnelly Wrecking and Salvage Company has sent the tug "William Johnston" and crew with steam pumps to the wrecked schooner Jamieson that sank recently in the Bay of Quinte with a cargo of hard coal. Efforts will be made to salvage the coal. The present price of anthracite makes the wrecking o a coal vessel a heavy loss.

Death of Gordon Hill.

Mrs. Munroe, wife of Mr. David Munroe, and before her marriage, Catherine Lingard, passed away at her home at Gordon Hill on Saturday last. She was in her 57th year.

Granted Charters.

The Rice Lake Fur Company of Cobourg and the Northumberland Fruit Growers Cooperative Association of Brighton have been granted charters.

Shower For Hilton Bride.

Friends from Bethany and Hilton assembled to the number of about sixty to show their esteem for Mr. and Mrs. Ernest McQuilkin of Hilton, whose marriage took place recently, and to present them with pretty and useful gifts. A very pleasant time was spent socially as well.

Rural Deanery at Brighton.

The Rural Deanery for Durham and Northumberland opened its sessions in St. Paul's church at Brighton on oMnday. Rev. J. W. Elliott, M.A., rector of St. John's church, Port Hope, preached the sermon.

Death of George H. Giddy.

Mr. George H. Giddy, who was born in Cobourg in 1861, has passed away at Detroit, Mich. He was one of the family of twelve children born to Richard and Mary Ann Giddy. Mr. Giddy is survived by his wife and a family of four children.

Blessing of Group.

An impressive ceremony took place at St. Michael's cemetery here, when Righ Reverend Monsignor Murray, P.A., blessed the beautiful Cavalry Group erected by his congregation as a memorial to their departed members. At 3.30 o'clock on Sunday afternoon the procession left the mortuary chapel, led by the cross-bearer, the acoylytes wearing surplice and soutane. The Venerable Monsignor Murray, wearing the purple robes of his rank, was assisted by Rev. K. A. Corkery, wearing surplice and stole. Forming a semi-circle around the platform were the surpliced altar boys behind them being the choir of St. Michael's church and further back the congregation, men, women and children being duly interested in the unusual event.

Rev. Father Corkery delivered in eloquent and appropriate sermon, in which he congratulated Monsignor Murray and his parishioners upon the memorial which they hade erected.

Local and Personal.

Mr. and Mrs. Gordon Harvey and family of the Carrying Place are going to Oshawa to reside.

Mr. W. G. Foster has left for Pittsburg, Pa., to take a course in the Carnegie Technical school.

Capt. and Mrs. Charles Rheault have left for Charleston, North Carolina, where it is understood he will manage a large saw mill owned by his father-in-law, Mr. Bradley of Boston.

Mr. J. H. Davidson was at Cornwall, where he acted as judge of horses at the Cornwall Fair.

Mr. Norman Reeson of Tampa, Florida, motored up from the Southern state to visit old friends here.

Miss Grace Delanty has gone to Enterprise where she is teaching school this term.

Mr. and Mrs. C. H. Whimsett, Port Perry, visited with friends here for a few days.

Mr. R. J. Graham of Belleville gave an interesting talk on Japan before the Cobourg Rotary Club on Friday evening.

To Free Your Arms of Hair or Fuzz

(Boudoir Secrets)

No toilet table is complete without a small package of delatone, for with it hair or fuzz can be quickly banished from the skin. To remove hairs you merely mix into a paste enough of the powder and water to cover the objectionable hairs. This should be left on the skin about 2 minutes, then rubbed off and the skin washed, when it will be found free from hair or blemish. Be sure you get genuine delatone.

YOUNG PEOPLE HAD VERY HAPPY TIME.

Omemee Methodist Church League Opened For the Season Under Promising Auspices.

OMEMEE, Sept. 20.—On Monday evening, the Young People's League of the Methodist church, opened their meeting for the Fall and Winter season, with a social evening, there being a splendid attendance.

The president, Miss L. Parsons presided, and after the opening hymn and prayer, Miss Parsons extended a hearty welcome to all particularly the many new students who were present.

The Misses Eva and Lillian Race delighted the audience with a piano duet which was rendered in their usual skillful manner. Miss Jean Sandy led in the responsive reading of the eighteenth psalm followed by a solo, "Beautiful Isle of Somewhere" which was rendered in sweet voice by Miss Pearl Widdis.

The pastor, Rev. E. W. Rowland, was then called on and in a brief talk, he outlined a plan, which, if it carries, will create great interest for the next few weeks. Judges are to be appointed and the next four meeting wills be taken, first by the young men; second, the young ladies; third, the married men and fourth the married ladies. The punctuality with which the meeting are started, manner in which they are conducted, etc., will count as points in the judging. The losing group will put on a social evening on evening on the fifth night. Much enthusiasm was created by the plan, and the meetings for the next five Monday nights hold promise of great interest.

A singing contest was next indulged in, the leaguers forming two groups and singing a verse or a chorus of a hymn; if the opposing side did not respond within the count of three with another hymn the first side could sing again. Rev. Mr. Rowland proved a real leader with his group, winning a box of candy as a prize while the losing side won a box of bird-seed.

A series of novelty races such as potatoe, peanut, needle-threading and cone race were run off causing much merriment. A number of rounds were rendered by the party, the pastor proving an efficient leader.

Then followed the serving of choice home-made candy and lombard plums.

At about nine- thirty the happy gathering joined hands in a huge circle and sang "Auld Lang Syne" followed by the doxology and the benediction. Thus ended the first league meeting for 1923.

SCHOOL EXHIBITS GOOD AT BRIDGENORTH FAIR

Attracted Five Hundred Visitors and Had Three Hundred Entries — Judges Praised Exhibits

SPORTING EVENTS.

BRIDGENORTH, Sept. 20.—The School Fair held here yesterday was crowned with success beyond the most sanguine expectations of its well-wishers. Upwards of 500 people attended, and there were more than 300 entries of high quality. Arts were entered into with enthusiasm and every event was hotly contested, there being an average of 15 entries for each of the novelty races and other sporting events.

The judges declared the flowers, vegetables and poultry exceptionally good. Singing and public speaking contests were held successfully, the winner in each event being only a few points ahead of the runner-up. The boys' and girls' driving contest was one of the most closely contested events, and brought out some very nice driving.

The prize winners in the different classes were:

Quart of oats—Clarence Hancock.

Sheaf of oats from plot—Clarence Hancock.

Marquis wheat, 1 quart—George Middleton.

Sheaf of wheat from plot—George Middleton.

Field corn—1, Arthur Hancock; 2, Olga Sanderson; 3, Tom Stubbs.

Sweet corn—1, Olive Hancock; 2, Harold Milburn; 3, Gerald Harrison; 4, Kenneth Sanderson.

Potatoes—1, Olga Sanderson; 2, Albert Bulmer; 3, Jack Harrison; 4, May Milburn.

Mangles—Charles Touchburn.

Turnips—1, Donald Telford; 2, Arthur Metcalfe.

Beets—1, Bessie Earnshaw; 2, Nick Tully; 3, Mildred Harrison; 4, Edna Middleton.

Carrots—1, Ralph Jopling; 2, Wilhelmina Bulmer; 3, Morrison Blewet; 4, Helen Milburn.

Onions—1, Harold Milburn; 2, Geraldine White; 3, Marion Lang; 4, Cecil Hancock.

Parsnips—Audrey McConkey.

Poultry Prizes.

Best cockerel—1, Arthur Hancock; 2, Carman Mann; 3, Burritt Jopling; 4, Everett Tully.

Best pullet—1, Alberta Gravelle; 2, Carl Mann; 3, Burritt Jopling; 4, Arthur Hancock.

Best hen—1, James Darling; 2, Kenneth E. Fife; 3, Bertha Mahood.

Dozen white eggs—1, George Middleton; 2, Melville Deyell; 3, Garnet Houden.

Dozen brown eggs—1, Alena Bulmer; 2, Bernice Trew; 3, Marion Lang; 4, Garnet Howden.

Collection of weeds—Bertie Mills.

Collection of weed seeds—1, Erma Deck; 2, Olga Sanderson.

Collection of insects—Everett Tully.

Collection of plant diseases—May Milburn.

Splendid Flowers.

Asters—1, May Milburn; 2, Garnet Howden; 3, Bernice Trew; 4, Mary Middleton.

Zinnias—1, Pearl Mills; 2, Carrie Touchburn; 3, Gladys McMahon; 4, Dorothy Metcalfe.

Cosmos—Cora Grant.

Marigold—1, Alma Bulmer; 2, Edith Deck.

Salpiglossis—1, Erina C. Deck; 2, Isabelle Anderson.

Bouquet from any source—1, Edith Bell; 2, Wilma Telford; 3, Marion Blewet; 4, Percy Jopling.

Cooking and Sewing.

Loaf of bread—Bertha Mahood.

Apple pie—1, Grace Darling; 2, Edith Bell; 3, Bernice Trew; 4, Carrie Touchburn.

Cookies—1, Olga Sanderson; 2, Alma Bulmer; 3, Gladys Blewett; 4, Margaret Mann.

Hemstitched handkerchief, girls over 10—1, May Milburn; 2, Laura Edmison; 3, Olga Sanderson.

Initial towel—1, Marion Lang; 2, Helen Milburn; 3, Gladys Blewett; 4, Jean Irwin.

Dressed doll—1, Wilhelmina Bulmer; 2, Marjorie Mahood.

Knitted wash cloth, girls under 10—1, Marjorie Mahood; 2, Cora Grant; 3, Jean Irwin.

Plate of fruit—1, Isabelle Anderson; 2, Olive Bell; 3, Carrie Touchburn; 4, Robert Irwin.

Art and Handicraft.

Writing, 3rd class—1, Cora Grant; 2, Marion Lang; 3, Norine Turnbull; 4, Kenneth Sanderson.

Writing, 2nd class—1, Melville Anderson; 2, Clayton Hamlin; 3, Tom Stubbs; 4, Edna Middleton.

Writing, 1st class—1, Marion Blewett; 2, M. Darling; 3, Earl Middleton; 4, Margaret Hetherington.

Landscape—1, Bernice Trew; 2, Carrie Touchburn; 3, Gladys McMahon; 4, Harold Miller.

Collection of woods—1, Carrie Touchburn; 2, James Darling; 3, Gladys Blewett.

Model hay-rack—1, Charlie Touchburn; 2, Burt Jopling.

Cardboard barn—1, Arthur Metcalfe; 2, Melville Anderson; 3, no name; 4, Bruce Heard.

Writing, 4th class—1, Pauline Hetherington; 2, Gladys Blewett; 3, Lester Turnbull; 4, Burrett Jopling.

Livestock and Driving.

Best calf—Hilbert Allen.

Driving contest, boys—1, Hilliard Boyce; 2, Walter Harrison; 3, Hilbert Allen; 4, Kenneth Stubbs.

Driving contest, girls—1, Margaret Mann; 2, Erma Deck; 3, Velma Harrison.

Public Speaking.

Public speaking—1, Bernice Trew; 2, Robert Irwin.

Singing—1, Arthur Metcalfe; 2, Carrie Touchburn; 3, Velma Harrison; 4, Gladys McMahon.

The judges remarked on the small number of entries in the livestock section, and remarked that they would like to see this department given more attention.

The nature study collections, including insects, wood, weeds and seeds, were worthy of special mention, and attracted much favorable comment.

The judges were: W. Barrie, livestock; G. Gayner, poultry; Mrs. F. C. McCrea and Miss Scott of Norwood; cooking, Mr. Downie; Public School Inspector assisted in judging the public speaking, singing and writing. F. J. Webster, the acting representative of the county, replacing E. C. McCrea, who is ill, assisted materially in the success of the Fair.

CROP REPORTS

The following is a summary of returns made by the Agricultural Representatives to the Ontario Department of Agriculture:

Fall pastures as a rule are now in excellent condition, and the milk flow has a most satisfactory recovery.

Frost did considerable damage in several parts of the Province to tender crops such as cucumbers, melons and tomatoes during the latter part of the past week.

Early frosts have also started silo filling in many counties. A large number of silos are alreay packed, but the work will continue for a few weeks yet, as workers are still very scarce.

Fall plowing is going on as lively as men can be found for the job, and a large area will be turned under should favorable weather continue. Mioddlesex says that considerable shallow plowing is being done with the idea of controlling weeds.

A good deal of fall wheat was sown during the week, and a full acreage will likely be got in this season if suitable weather prevails. A large number of farmers have been holding back from early sowing in order to avoid the Hessian fly.

Threshing is progressing fairly well considering the rush prevailing for fall plowing, fall wheat sowing and silo filling. It is satisfactory to know that in many cases both yield and quality of grain are turning out better than was expected from the appearance of the fields at harvesting.

In some of the Northern Districts grain has been later than usual in ripening, and harvesting has been delayed still further by frequent rains, which have made it difficult to work the machines on flat land. As a rule the cereals have headed out well.

Port Arthur: Sunflowers are a good crop this year and many farmers are contemplating growing them next year.

Waterloo: A number of farmers have been making well on early turnips. Car loads have been shipped from Branchton, Galt, Ayr, and Dumfries. The price paid has been 30c a bushel. A good crop of turnips will net $150 to $200 an acre.

Hastings: Many farmers are feeding their cattle grain and green feed in addition to pasture. Hogs are being marketed in larger numbers.

Bruce: A number of shipments of grass cattle are still being made, and some farmers are also buying cattle for winter feeding.

Middlesex: Two carloads of horses were shipped out of the county this week. They were of the draft type and averaged $200.

Timiskaming: There still seems to be a keen demand for horses throughout the District, and dealers are bringing in a number of carloads, which are being sold throughout the Timiskaming and Cochrane districts. Prices are ranging from $350 to $500 per team. Sheep and lambs have done well this year, and lambs are showing splendid development as a result of having an abundance of pasture, due to showery weather.

Manitoulin: Lambs are starting to be shipped, but only in small lots as yet. Cattle are being held back so that they will improve in flesh on the pastures, which at present are much better than they have been all summer.

Elgin: Dairying is becoming a stronger branch of farming. The price at the condensory has raised to $1.95 a cwt., and the price of dairy cows is on the rise.

Dundas: A local cheese factory making whey butter paid off patrons last month at the rate of $1.80 per cwt for milk. Local feed dealers report a 50% falling off of feed purchased due to the new crop of home grown feed and recent sharp advances in feed stuffs.

FIVE LIBERAL CANDIDATES.

SHERBROOKE, Que., Sept. 20.—(Canadian Press)—Five candidates loom up as possibilities for the honors of being selected by the Liberal convention as in the by-election to be held in Richmond county to succeed the late Georges Denault, of Asbestos.

DODD'S KIDNEY PILLS
FOR ALL KIDNEY DISEASES
RHEUMATISM
BRIGHT'S DISEASE
BACKACHE
DIABETES
1087 "THE PROOF"

Member Steamer Crew Sent Down For Theft.

BROCKVILLE Sept. 20.— Sentenced to a term of three months in Portsmouth Penitentiary and a further indefinite term of two years less one day was imposed by Judge Dowsley on Albert Biccum Prescott a former member of the crew of the steamer Kingston, charged with the theft of a revolver from a passenger on that vessel. Biccum previously pleaded guilty to the theft of linen, belonging to the Canada Steamships Co., owners of the steamer.

NEWS HAVELOCK AND DISTRICT

HAVELOCK, Sept. 20.— Miss Jessie Nelson of Toronto is the guest of Mrs. Frank Watson.

Mrs. Jack Hastings and little daughter of Port McNichol are the guests of Mrs. Wm. Jones.

Miss Dora Head of Peterboro spent Sunday with Mrs. Roy Post.

Mrs. Chas. Armstrong attended the Peterboro Exhibition last week.

Mrs. Frank Hooper spent Saturday in Peterboro.

Messrs. Chas. Thompson, Ray Peters and Frank Buchanan spent Saturday in Peterboro.

Miss Annie Garrison of Detroit is visiting her cousin Miss Kathaline Smith.

Mr. Alfred Burgess of Toronto spent the week-end in town the guest of Miss Lillian Hubbie.

Mr. and Mrs. Roy Chase of Peterboro spent over Sunday with the formers parents in Belmont.

Mr. Gordon Aims of Toronto spent the week-end with friends in town.

Mr. George Pacey spent Tuesday in Peterboro.

Mr. Robt. Towle of Smiths Falls spent Tuesday in town.

Messrs. M. Rylott, A. McDonald, A. Armstrong, R. Brennan, S. McQuag and C. Armstrong motored to the Stirling fair.

Mrs. Peter Spencer left this morning to visit friends in Cobourg and Niagara.

Mr. Jack McGill of Toronto spent Sunday at his home here before leaving for Kenora on Monday night.

Mr. James Hooper of Toronto is spending a few days at his home here.

Miss Bessie Curtis of Toronto is visiting at her home here.

Mr. Jack Buchanan of Buffalo is visiting friends in town.

Mr. Douglas Hutchinson of Bowmanville is spending a few days at his home here.

Gave A Dance.

The Boardwalk Orchestra gave a dance in the Orange Hall last night which was a great success the hall being crowded. There were both round and square dancing and everyone reported a good time. This is the first dance the Boardwalk Orchestra has given but by all reports will not be the last.

It is a wise woman who asks for what she can't have, so he can compromise on what she wants.

NORTH MONAGHAN AND THE DISTRICT.

Prize-Winners in Decorated Sheaf Competition — Personal News.

NORTH MONAGHAN, Sept. 20.—Mr. and Mrs. Fred McDonnell and son Bert, of Oshawa, spent Sunday in North Monaghan, visiting Mr. and Mrs. E. Feeley, Cameron street.

Mrs. Gadnaw of Peterboro has returned home after a pleasant week's visit with Mr. and Mrs. E. Feeley, North Monaghan.

Mrs. Samuel Jay, has returned home after a pleasant visit with friends in Toronto.

The lucky prize winners in the decorated sheaf contest conducted by W. H. Merril at the local exhibition were as follows: First Miss Hancock, 95 points; second, Mrs. Jamison, 94 points; third, Miss Webber, 90 points.

The judges were: Mrs. J. D. Richardson, Mrs. Harold Fry.

There's time in the package

Time to do the many things ordinarily put off on wash-day. For Rinso does not keep you standing over the wash-tub, rubbing until your back aches and your hands are red and sore.

Rinso, an entirely different kind of soap, soaks clothes clean. Rubbing and boiling are unnecessary. The big soapy Rinso suds gently loosen the most ground-in dirt without weakening a single thread.

Buy a package today. On sale at all good grocers and department stores.

LEVER BROTHERS LIMITED
TORONTO

R306

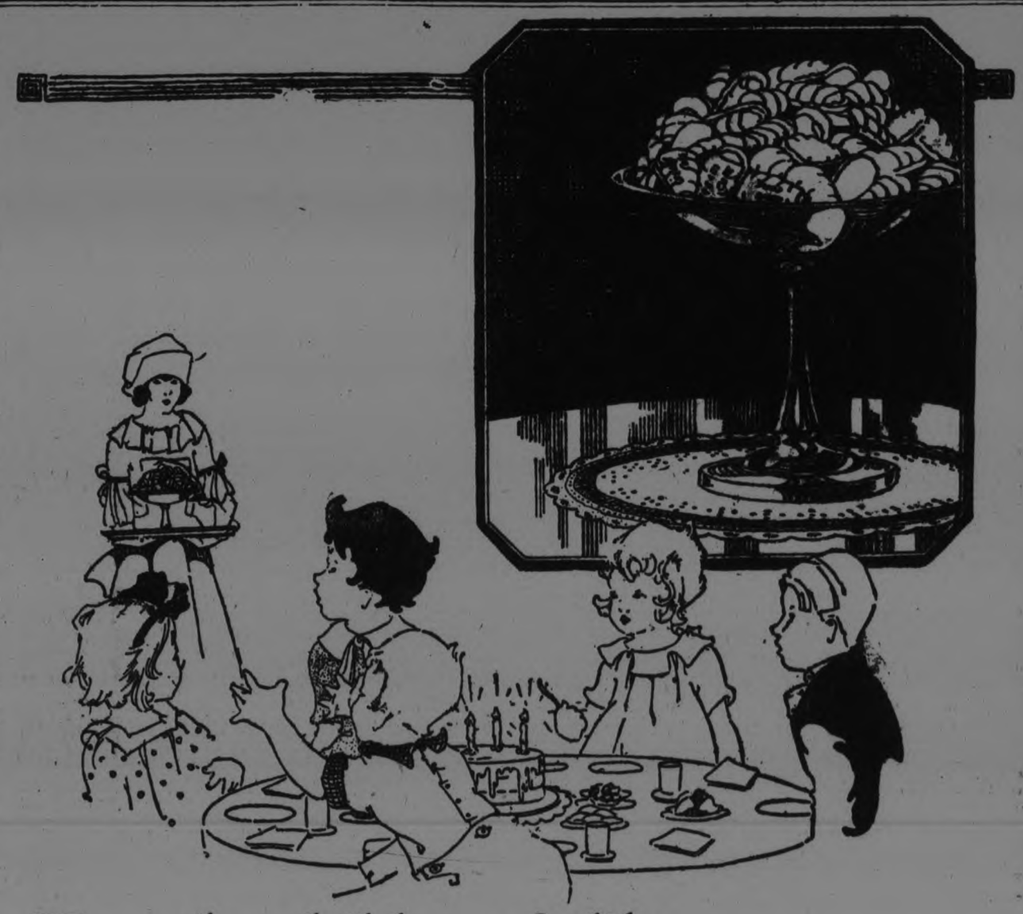

How the children *do* like Weston's English Quality Biscuits

and they're good for them — better than candy — because they're made with the purest of ingredients from inimitable Old Country recipes.

Try Weston's
Custard Creams
Cream Cone
English Arrowroot
Panto
Wedding Bells
Short Cake
Maltise Creams
Melt-in-your-mouth
Hydro
Strawberry Shortcake
Digestive
Lemon Cream

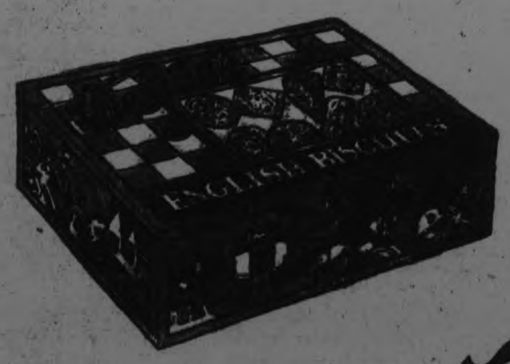

Our famous English master bakers are now making right here at home, biscuits that rival the finest Old Country lines—long recognized as the world's standard. Yet Weston's cost but little more than ordinary "fancy biscuits". Just try them once!

Geo. Weston, Limited, Toronto

Buy Weston's English Quality Biscuits in the "Sampler Tin" and get a complete assortment.

Weston's
Biscuits as they are made in England

The Million Dollar Doll

By C. N. and A. M. Williamson

Authors of "The Lightning Conductor"

(Continued from Yesterday.)

WHO'S WHO IN THE STORY

Teresa Desmond (Terry), lovely and unbelievably innocent is impersonating her beautiful half-sister.

Juliet Divine, known as the Million Dollar Doll—whose sketchy career is unknown to Terry.

Miles Sheridan, Terry's Dream Prince, furnished the money for her convent education when she was a child. His wife's infidelity is making him wretched and in order to facilitate her obtaining a divorce, Miles offers the Million Dollar Doll $20,000 to take a yacht trip with him. Juliet is unable to take the trip herself, but working on her little sister's gratitude to Miles, she persuades Terry, who is an exquisite counterpart of herself, to take her place. Miles does not recognize the little girl he befriended so long ago.

Betty Sheridan, Miles' wife, is in love with

Paul di Salvano, a handsome Italian.

Eustace Naslo, a wealthy Greek who does not know of Terry's relationship to Juliet, is in love with the younger girl.

Mrs. Harkness, Miles' old servant, is Terry's maid on board the yacht. Her early disapproval of "The Million Dollar Doll" is swiftly disappearing under the influence of Terry's child-like charm. Miles has stipulated that he will have nothing to do with the girl, on the voyage, but under the impression that Terry is flirting with him, he breaks his bargain and kisses her.

After his dinner with Terry, Miles sits and smokes, reviewing his past.

CHAPTER XLV.

Crushed Apple-Blossoms

There'd been the war, of course. But that didn't count as a part of normal life.

The one deep love of his past had been for old Mrs. Parmalee, Betty's grandmother, who had taken the place of both his parents.

He'd asked Betty Sheen to marry him because her grandmother wanted him to be the girl's husband. Not that he hadn't admired Betty. She was one of the prettiest girls he knew, and had ways that appealed to a man.

Engaging himself to her was no sacrifice; but when he had his accident, and the marriage was put off, there had been a disturbing thrill of relief, repressed with a sense of self-horror.

Perhaps, (he told himself the night before his wedding) he was the sort of man to be bored by the thought of marriage; he'd always been so free. There were other men who would have liked to marry Betty, however, and she had flirted with them all till the last minute.

Several were good looking and well off. Their admiration gave Betty a becoming background; and it didn't occur to Sheridan till later that not one of those men had half as much money as he had.

Miles and Betty got on well enough after their wedding; as well as most of the married people they knew; but Sheridan began to feel before long that marriage was a deadly institution.

When he was younger, he had had vague dreams of romance. But after all, there seemed to be no such thing outside novels and the visions of poets. He'd drifted into moodiness, and the cynical streak in him had developed.

Betty's spoiled-child airs of being "the only girl" got upon his nerves. From being an easy-going, good-natured young man, he became irritable, even arrogant. He had been glad to get away from Betty, and into the war.

War had looked like the Great Adventure—until he was in it. Then the hideousness of the world's slaughter-house sickened his soul. He thought himself a coward sometimes, but pride saved him, and he did well as a soldier.

When he sailed back to America some months after the armistice he had a French Croix de Guerre, with two palms, and the American D.S.C. He meant to begin life again with Betty, who had written that she was working for the Red Cross. And Betty was at first more charming to him in manner than she'd been as a bride.

It was only when he and Phillips stumbled upon her secret that he learned the truth; how she had loved Paul de Salvano ever since the Italian Prince arrived in America, and how the wish of her life was to marry him; but she dreaded an open scandal for the sake of the future.

Sheridan had always been fastidious. This characteristic—virtue, or fault—had kept him straight in the face of temptation during boyish days; and now the knowledge of his wife's year-long intrigue filled Miles with disgust.

His first impulse was to divorce her. But he had promised the angel of his boyhood that he would "watch over the child, and protect her through thick and thin no matter what might happen." He had to keep this promise because it was sacred; and Phillips had helped him find a way to keep it, a way which Betty didn't deserve.

He had been keeping it sullenly, however, hating Betty, feeling murderous towards Salvano, loathing himself and despising Juliet Divine. He imagined that what he had gone through, and the thing he'd been forced into doing, had embittered his nature forever.

He had told himself that all joy of youth had gone. He didn't believe in women. He didn't believe much in men, and he seldom thought about God. If the generosity his friends had once praised in him, had not been squeezed out of his heart like juice from an orange, it was because he valued nothing enough to care whether he kept it, or gave it away.

Highly strung, disappointed in himself and others, reckless of the future; this was Miles Sheridan as he saw himself on board his own yacht—the yacht bought to please a woman who had betrayed him.

It was a true enough picture. Morally, spiritually, he had changed for the worse since his marriage; slowly, at first, and with a quick slide downhill since he had found Betty out for what she was.

Yet, on this night when—in his own judgment—he had fallen to his lowest, the man discovered that interest in the present and future had revived with an odd spurt. He was younger, more alive than for many weeks.

"Sea air," he said. Yet his subconsciousness knew that there was more in it than sea air. It was not sex only that thrilled to the lure of the girl shut up with him in this floating house.

Something mysterious looked out of her eyes, and called to him, and would not be ignored or forgotten. All that night was full of dreams of her; a girl like her, yet a girl who was not Juliet Divine.

And Terry?

In her cabin again, she flung herself on the bed, without taking off Julia's filmy gown of apple-blossom pink and gold. She felt crushed, and so it did not matter if the frock were crushed too.

To be continued.)

PRIZE WINNERS PETERBOROUGH FAIR

AMERICAN CLASS POULTRY

Plymouth Rock, Barred

Cock—1 and 2, A. Grace & Son, Port Hope; 2 and 3, E. H. White, Peterborough.
Hen—1, 2, 3 and 4, E. H. White, Peterborough.
Cockerel—1, H. L. Vanallen, Stirling; 2, 3 and 4, E. H. White, Peterborough.
Pullet—1, 2 and 4, E. H. White, Peterborough; 3, H. L. Vanallen, Stirling.

Plymouth Rock, White

Cock—1 and 2, W. J. C. Nesbitt, 31 Conger; 3, And. Robson, 350 London; 4, H. L. Vanallen, Stirling.
Hen—1, 2 and 4, H. L. Vanallen, Stirling; 3, And. Robson, 350 London.
Cockerel—1, H. L. Vanallen, Stirling; 2, 3 and 4, W. J. C. Nesbitt, 31 Conger.
Pullet—1 and 2, And. Robson, 350 London; 3, H. L. Vanallen, Stirling.

Plymouth Rock, Buff

Cock—1, Frank Andrews, Norwood; 2, H. L. Vanallen, Stirling; 3, Geo. J. Buller, Peterborough.
Hen—1, Frank Andrews, Norwood; 2, Geo. J. Buller, Peterborough; 3, H. L. Vanallen, Stirling.
Cockerel—1, Frank Andrews, Norwood; 2 and 3, Geo. J. Buller, Peterborough; 4, H. L. Vanallen, Stirling.
Pullet—1, Frank Andrews, Norwood; 2, H. L. Vanallen, Stirling; 3 and 4, Geo. J. Buller, Peterborough.

Plymouth Rock, Partridge

Cock—1, S. E. Moncrief, R. 3, Peterborough; 2, G. Andrews.
Hen—1 and 2, S. E. Moncrief; 3, H. L. Vanallen; 4, F. Andrews.
Cockerel—1, F. Andrews; 2, H. L. Vanallen.
Pullet—1, F. Andrews; 2, H. L. Vanallen.

Wyandottes, Silver

Cock—1, 3 and 4, H. G. Lush, 182 Dublin; 2, Blade and Darrah, Peterborough.
Hen—1 and 2, H. G. Lush; 3 and 4, Blade and Darrah.
Cockerel—1 and 2, H. G. Lush.
Pullet—1, 2 and 3, H. G. Lush.

Wyandottes, Golden

Cock—1, H. G. Lush; 2, C. H. Curtis, Warkworth; 3 and 4, F. Andrews.
Hen—1, C. H. Curtis; 2 and 4, F. Andrews; 3, H. G. Lush.
Cockerel—1, F. Andrews.
Pullet—1, F. Andrews.

Wyandottes, White

Cock—1 and 3, H. G. Lush; 2, R. M. Brown, Box 784, Peterborough; 4, H. L. Vanallen.
Hen—1, C. H. Curtis, Warkworth; 2, H. L. Vanallen; 3 and 4, H. G. Lush.
Cockerel—1, 2 and 3, Mrs. B. Law; 4, H. G. Lush.
Pullet—1, 2 and 3, Mrs. B. Law; 4, H. G. Lush.

Wyandottes, Buff

Cock—1, 2 and 3, H. G. Lush.
Hen—1, 2 and 3, H. G. Lush.
Cockerel—1, F. Andrews; 2, H. G. Lush.
Pullet—1, F. Andrews; 2, 3 and 4, H. G. Lush.

Wyandottes, Black

Cock—1, F. Andrews.
Hen—1, F. Andrews; 2, B. F. Robson.
Cockerel—1, F. Andrews; 2, H. L. Vanallen.
Pullet—1, F. Andrews.

Wyandottes, Partridge

Cock—1, F. Andrews; 2, Geo. J. Buller; 3, C. H. Curtis.
Hen—1, F. Andrews; 2, Geo. J. Buller; 3, C. H. Curtis; 4, H. L. Vanallen.
Cockerel—1, H. L. Vanallen; 2, F. Andrews; 3, H. G. Lush.
Pullet—1, H. L. Vanallen; 2, F. Andrews; 3, Geo. J. Buller.
Cock—4, H. G. Lush.

Wyandottes, Columbian

Cock—1 and 3, C. H. Curtis; 2 and 4, R. M. Brown, Box 784, Peterborough.
Hen—1 and 2, C. H. Curtis; 3 and 4, R. M. Brown.
Cockerel—1, R. M. Brown.
Pullet—1 and 2, R. M. Brown.

Rhode Island Red, S.C.

Cock—1, G. Blodgett, 213 Antrim Street; 2, H. L. Vanallen; 3, Geo. J. Buller; 4, J. A. Mason, R. 9, Peterborough.
Hen—1, G. Blodgett; 2 and 4, Geo. J. Buller; 3, H. L. Vanallen.
Cockerel—1, G. Blodgett; 2, Arthur Long, 458 Driscoll.
Pullet—1, A. Long; 2 and 3, G. Blodgett.

Rhode Island Red, R.C.

Cock—1, H. L. Vanallen; 2 and 3, G. Blodgett.
Hen—1, 2 and 3, Geo. J. Buller; 4, H. L. Vanallen.
Cockerel—1, H. L. Vanallen; 2, A. Long; 3, G. Blodgett; 4, Geo. J. Buller.
Pullet—1, H. L. Vanallen; 2, G. Blodgett; 3, A. Long; 4, J. A. Mason.

A. O. S. V., American

Cock—1, H. L. Vanallen.

ASIATIC POULTRY

Langshans, A. C.

Cock—1 and 3, H. G. Lush; 2, C. H. Curtis.
Hen—1 and 2, C. H. Curtis; 3, H. L. Vanallen.
Cockerel—1, C. H. Curtis; 2, 3 and 4, H. G. Lush.

Brahmas, Light

Cock—1, S. E. Moncrief; 2 and 4, F. Andrews; 3, C. H. Curtis.
Hen—1 and 2, F. Andrews; 3, C. H. Curtis; 4, S. E. Moncrief.
Cockerel—1, F. Andrews; 2, H. L. Vanallen.
Pullet—1, F. Andrews; 2, H. L. Vanallen; 3, C. H. Curtis.

Brahmas, Dark

Cock—1, C. H. Curtis.
Hen—1 and 3, H. T. Lush; 2, C. H. Curtis.
Cockerel—1, C. H. Curtis.

Cochins, Buff

Cock—1 and 3, F. Andrews; 2, H. L. Vanallen; 4, C. H. Curtis.
Hen—1 and 4, F. Andrews; 2, C. H. Curtis; 3, H. L. Vanallen.
Cockerel—1, F. Andrews.
Pullet—1, F. Andrews.

Cochins, Partridge

Cock—1, F. Andrews.
Hen—1 and 2, H. G. Lush; 3, H. L. Vanallen; 4, F. Andrews.
Cockerel—1, 2 and 3—H. G. Lush; 4, F. Andrews.
Pullet—1, 2 and 3, H. G. Lush; 4, F. Andrews.

Cochins, A. O. V.

Cock—1, H. L. Vanallen.
Hen—1 and 2, H. L. Vanallen.
Cockerel—1 and 2, H. L. Vanallen.
Pullet—1 and 2, H. L. Vanallen.

MEDITERRANEAN POULTRY

Leghorns, S. C.

Cock—1, 2 and 3, W. Hagerman, 18 Victoria Ave.; 4, Geo. J. Buller.
Hen—1, C. H. Curtis; 2, 3 and 4, W. Hagerman.
Cockerel—1, 2, 3 and 4, K. Throop, Peterborough.
Pullet—1 and 3, K. Throop; 2 and 4, H. Lucas, 586 Wolfe.

MEDITERRANIAN

Leghorns, R. C., Brown

Cock—1 and 3, Geo. J. Buller; 2, F. Andrews.
Hen—1, 3 and 4, Geo. J. Buller; 2, F. Andrews.

Leghorns, S. C., White

Cock—1, R. A. Cardwell, Wallace's Point; 2, 3 and 4, V. J. Tully.
Hen—1, R. A. Cardwell; 2, C. H. Curtis; 3 and 4, V. J. Tully.
Cockerel—1, R. A. Cardwell; 2 and 3, J. H. Davis, 82 Lansdowne Street; 4, A. Long.
Pullet—1, R. A. Cardwell; 2 and 3, J. H. Davis, 82 Lansdowne; 4, H. Lucas.

Leghorns, R. C., White

Cock—1, H. T. Lush; 2, F. Andrews.
Hen—1 and 2, C. H. Curtis; 3, F. Andrews.
Cockerel—1 and 2, C. H. Curtis; 3, F. Andrews.
Pullet—1, C. H. Curtis; 2, F. Andrews.

Leghorns, S. C., Buff

Cock—1, S. E. Moncrief; 2, F. Andrews; 3, C. H. Curtis.
Hen—1, F. Andrews; 2 and 3, S. E. Moncrief; 4, C. H. Curtis.
Cockerel—1, F. Andrews.
Pullet—1, F. Andrews.

Leghorns, S. C., Black

Cock—1, S. E. Moncrief; 2, H. T. Lush; 3 and 4, Blade and Darrah.
Hen—1 and 3, S. E. Moncrief; 2, H. T. Lush; 4, Blade and Darrah.
Cockerel—1, H. T. Lush; 2, S. E. Moncrief.
Pullet—1 and 3, S. E. Moncrief; 2, H. T. Lush.

A. O. S. V.

Cock—1, C. H. Curtis; 2, S. E. Moncrief.
Hen—1, C. H. Curtis; 2, F. Andrews.
Cockerel—1, C. H. Curtis.
Pullet—1, C. H. Curtis.

Anconas, S. C.

Cock—1, A. Grace & Son; 2, G. Blodgett.
Hen—1 and 4, R. L. Crerar, Bethany; 2 and 3, G. W. Downer, 71 Morrow.
Cockerel—1, H. L. Vanallen; 2, W. Stewart, Brownton; 3 and 4, R. L. Crerar.
Pullet—1, 2, 3 and 4, A. Grace & Son.

Blue Andalusians, S. C.

Cock—1, 2, 3 and 4, Blade and Darrah.
Hen—1, 2, 3 and 4, Blade and Darrah.

Minorcas, S. C., Black

Cock—1, S. E. Moncrief; 2, C. H. Curtis.
Hen—1 and 3, C. H. Curtis; 2 and 4, S. E. Moncrief.
Cockerel—1, H. L. Vanallen.
Pullet—1, H. L. Vanallen.

ENGLISH POULTRY

Dorkings, A. C.

Cock—1, Blade and Darrah; 2, F. Andrews; 3, C. H. Curtis; 4, H. L. Vanallen.
Hen—1, Blade and Darrah; 2, H. L. Vanallen; 3, F. Andrews; 4, R. M. Brown.
Cockerel—1, H. L. Vanallen; 2, F. Andrews.
Pullet—1, H. L. Vanallen; 2, F. Andrews.

Buff Orpingtons

Cock—1, C. H. Curtis; 2, W. J. C. Nesbitt; 3, H. L. Vanallen.
Hen—1, C. H. Curtis; 2, H. L. Vanallen; 3, W. J. C. Nesbitt.
Cockerel—1, H. L. Vanallen; 2, C. H. Curtis; 3, W. J. C. Nesbitt.
Pullet—1, H. L. Vanallen; 2, C. H. Curtis; 3, W. J. C. Nesbitt.

Black Orpingtons

Cock—1, H. L. Vanallen; 2, Geo. J. Buller.
Hen—1, H. L. Vanallen; 2, Geo. J. Buller.
Cockerel—1, H. L. Vanallen.
Pullet—1, H. L. Vanallen.

White Orpingtons

Cock—1, C. H. Curtis.
Hen—1, C. H. Curtis.

Sussex, A. C.

Cock—1, H. L. Vanallen.
Hen—1, W. Stewart; 2, H. L. Vanallen.
Cockerel—1, H. L. Vanallen.
Pullet—1, H. L. Vanallen.

Cornish, A. C.

Cock—1, P. W. Hartley, 134 Robinson; 2, H. L. Vanallen.
Hen—1, P. W. Hartley; 2, F. Andrews; 3, H. L. Vanallen.
Cockerel—1, C. H. Curtis.
Pullet—1, C. H. Curtis.

(To Be Continued.)

RISING YOUNG DOCTOR SOLD QUART OF BLOOD.

BALTIMORE, Sept. 20.—(Canadian Press).—Dr. W. A. Campbell, young intern at John Hopkins' has sold nearly a quart of blood for $50 to help defray his wedding expenses.

Dr. Campbell submitted to blood transfusion to save the life of Henry Tannenfiels, aged 69 years, of Long Beach. He told Mrs. Tannenfiels' patient's daughter-in-law that he would have been glad to give blood free but he needed all the money he could get for his approaching wedding.

PROSECUTION DROPPED.

TORONTO, Sept 20. —Attorney-General Nickle calls off all prosecutions of anti-betting following court decision.

MURINE FOR YOUR EYES
You Cannot Buy New Eyes
But you can Promote a Clean, Healthy Condition
Use Murine Eye Remedy Night and Morning.
Keep your Eyes Clean, Clear and Healthy. Write for Free Eye Care Book.
Murine Eye Remedy Co., 9 East 45th Street, Chicago

PARLOR, BEDROOM AND BATH

This little chap who lives in central Africa is the proud owner of an exclusive apartment of his own. "But," he probably was saying as the photo was taken, "he it ever so humble, ther's no place like home."

Your Health

By DR. CLIFFORD C. ROBINSON

YOUR BREATH

Offensive breath is not dangerous, but it's extremely unpleasant and not very sociable. It can be prevented and cured.

The causes are all well known. The nose, mouth and digestive tract are the offenders. A good pleasing mouth wash used regularly and a gargle for the throat will afford adequate prevention in most cases.

The teeth are frequently the cause of bad breath. Remove all food material from your teeth by careful brushing and use of dental floss.

Infection of the nasal sinuses, the nose and throat cause bad breath. Certain types of catarrhal trouble are offensive.

Careful treatment is necessary, if you have allowed "dry" or chronic catarrh to affect you. Consult your physician without further delay. Pus-infected tonsils also cause bad breath. Have them removed on your physician's advice.

Diseases of the digestive organs cause bad breath. If you have a coated tongue in the morning, your breath is offensive. The cause may be the result of a diet which does not demand complete mastication and you overeat. Reverse peristalsis may occur. This is a backward contractile movement from the stomach or duodenum which will deposit the yellow coat "from the bile" on the back of the tongue.

Don't bolt your food or wash it down with tea or coffee. Don't soak your food to avoid chewing. You will rob your stomach of the necessary saliva, which is the first digestive aid. If gastric fermentation or constipation troubles you, bad breath will result.

OMEMEE CORRESPONDENCE

OMEMEE, Sept. 20.—Mr. Percy Race was in Lindsay last week to attend the district meeting of the Methodist Church.

Miss A. Booth, who has been the guest of Miss E. Curry, spent the week-end with friends in Millbrook.

Mr. R. E. Stinson, of Lindsay, visited his sister, Mrs. J. Bushnell on Wednesday last.

Mrs. Arthur Williamson was a visitor to Peterborough on Friday.

Mrs. Dodds, of Toronto, was the guest of her nephew, Mr. Charles Ivory, last week.

Mr. Wright, of Peterborough, branch manager of the Fuller Brush Co., was in town on business last week.

Misses Marjorie Cornell, Winnifred Bradburn and Vera Lowe were visitors to Peterborough on Friday.

Miss Lillian Graham was the guest of friends at Sharbot Lake, over the week-end.

Mr. and Mrs. Burns and daughter and Mr. Cameron, of Brechin, were the guests of Mr. and Mrs. B. Pogue, on Sunday.

Dr. and Mrs. Davis, of Le Roy, New York, visited Mr. and Mrs. T. E. MacPherson in town recently.

Rev. Mr. and Mrs. Weir and children have returned home after a pleasant vacation with friends at Creemore.

Mr. and Mrs. W. G. Stephenson and sons, George, Bill and Charlie, and Mrs. T. A. MacPherson, attended the Peterborough exhibition on Wednesday.

Mr. L. A. Mahood was a business visitor to Toronto on Saturday.

Mr. Percy Magill has returned to his home in Toronto after a pleasant vacation at the home of Mr. Percy Parsons.

Miss Jean Black, of Peterborough, was the guest of her parents, Rev. J. and Mrs. Black at the manse over Sunday.

Mrs. Rutherford and daughter, Miss Nettie, were visitors to Peterborough on Saturday.

Mr. Harry Stark attended the Jewish celebration in Toronto last week.

Mr. and Mrs. Henry Nugent have returned home after spending the past two weeks with relatives in Mitchell.

Rev. W. J. H. Smyth, of Seabright, visited friends in town last week.

Mr. Wm. Noftall, of Peterborough, was a business visitor in town on Tuesday.

Miss M. Meredith, assistant high school teacher, spent the week-end in Toronto.

Mr. and Mrs. W. Brown and Mr. and Mrs. Stanley Laidley, of Toronto, attended the Peterborough exhibition on Friday.

Miss Parrott, of Kingston, is the guest of her sister, Mrs. Geo. Wilson.

Mrs. M. J. Parsons has returned home after spending a couple of weeks with friends in Toronto.

Mrs. J. Shields was a visitor to Peterborough on Friday.

Miss Edna Stewart, of Lindsay, spent Monday with her parents, Mr. and Mrs. Hugh Stewart.

Rev. E. W. Rolland attended the district meeting in Lindsay on Thursday last. Rev. Wesley Morgan, of China, accompanied him home.

Mr. Ira Rehill and party of young people motored to Peterborough on Sunday to hear Rev. Campbell Morgan.

Mr. Irvine and Miss Marjorie Connell visited at the home of Mr. J. J. Thornton, of Janetville, on Sunday.

Mr. Harold Weir has gone to Oshawa where he has accepted a position with the General Motors.

Miss Ella MaCrea, of Lindsay, called on friends in town on Saturday.

Messrs. George McQuade, John Deyell, and Thomas Eaglestone, were among those who attended the Peterborough exhibition on Saturday.

Mr. Robert Ford visited his brother, Mr. J. Ford, of Ridgetown, last week.

Mrs. (Dr.) Irvine and Mrs. Staples, of Lindsay, also Miss Hooey, of Toronto, were the guests of Mr. and Mrs. William Earle on Saturday.

Mr. and Mrs. Norman Stinson and two children, of Hamilton, spent Wednesday at the home of Mr. and Mrs. Jas. Bushnell.

Rev. Henry Earle, of Port Credit, is visiting his many friends in town after having accompanied his sons, Bazil and Norman to the Boys' School, Lakefield.

Friends of Mr. Thomas Henderson will regret to hear he has contracted blood poison in his hand, after having just recently recovered from his slight stroke.

Mr. Pointer, of Peterborough, was a business visitor in town on Tuesday.

Mr. Thomas Osborne, who has conducted a shoe repair shop in town for a couple of years, has sold out his stock of boots, etc., and has removed to Lindsay where his many friends wish him every success.

The Girls' Guild of the Anglican Church, Omemee, have already set the date for their annual bazaar for the first week in December.

The many friends of Mr. John Bent will be pleased to know he is slowly recovering after his recent car accident. Miss Garbutt, of Peterborough, is the nurse in attendance.

Mr. Stanley Laidley, son of Mr. and Mrs. Abraham Laidley, of Omemee, with his bride, Miss Marjorie McKinnon, of Broughman, spent their honeymoon at Fee's landing, and with the former's parents last week.

Dr. A. R. and Mrs. Younie and daughter, Miss Helen, have returned home after a pleasant visit with their parents at Howick, Quebec.

TELLS DYSPEPTICS WHAT TO EAT

Avoid Indigestion, Sour Acid Stomach, Heartburn, Gas on Stomach, Etc.

Indigestion and practically all forms of stomach trouble, say medical authorities, are due nine times out of ten to an excess of hydrochloric acid in the stomach. Chronic "acid somach" is exceedingly dangerous and sufferers should do either one of two things.

Either they can go on a limited and often disagreeable diet, avoiding foods that disagree with them, that irritate the stomach and lead to excess acid secretions or they can eat as they please in reason and make it a practice to counteract the effect of the harmful acid and prevent the formation of gas, sourness or premature fermentation by the use of a little Bisurated Magnesia, at their meals.

There is probably no better, safer or more reliable stomach antiacid than Bisurated Magnesia and it is widely used for this purpose. It has no direct action on the stomach and is not a digestent. But a teaspoonful of the powder or a couple of five grain tablets taken in a little water with the food will neutralize the excess acidity which may be present and prevent its further formation. This removes the whole cause of the trouble and the meal digests naturally and healthfully without need of pepsin or artificial digestents.

Get a few ounces of Bisurated Magnesia from any reliable druggist. Ask for either powder or tablets. It never comes as a liquid milk or citrate and in the bisurated form is not a laxative. Try this plan and eat what you want at your next meal and see if this isn't the best advice you ever had on "what to eat."

The rea ltrouble with all narrow-minded people is they are too narrow minded to admit it.

THE NEED GREAT LET ALL RESPOND

Red Cross Offers Local Opportunity For Relief of Japanese.

Baron Byng of Vimy, in his proclamation regarding the relief measures to be instituted by the Government of Canada in aid of suffering Japan, refers to Article 25 of the Covenant of the League of Nations which provides that:

"The members of the league agree to encourage and promote the establishment and co-operation of duly authorized voluntary National Red Cross organizations having as purpurposes improvement of health, the prevention of disease, and the mitigation of suffering throughout the world."

The proclamation also alludes to the amendment to the Act incorporating the Canadian Red Cross, which was passed in 1919, in which one of the purposes of the society is set forth as follows:

"In time of peace or war to carry on and assist in work for the improvement of health, the prevention of disease and the mitigation of suffering throughout the world."

Implementing the professed aims and objects of its National organization, the Canadian Red Cross Society is making an appeal for voluntary contributions to a relief fund for Japan to assist in mitigating the suffering caused by the recent stupendous disaster, and the Peterborough branch is asking for contributions, large or small, to swell the central fund.

If every home in Toronto, with its 110,000 homes, had lost one member of the family, the total would not be any greater than the total of casualties reported in Yokohama, which has been practically wiped out of existence, with 60,000 bodies cremated in its smouldering ruins.

A series of some 1,300 earthquake shocks occurred in southeast Japan on September first and the following days. After the earthquakes came terrible fires, destroying thousands of the light Japanese homes which are built mainly of wood and paper. Tokio alone is said to have lost over 300,000 homes.

Along the sea coast, great tidal waves overwhelmed the shipping and broke down docks and bridges. All the elements appeared to be in league to destroy life and property.

The whole area affected by the shock is about 13,000 square miles, and the number of persons who have suffered is reckoned at six million.

Toronto Red Cross has placed its objective at $100,000. If Toronto gives $100,000, it is estimated that the rest of Ontario should raise $150,000. The message from G. H. Ferguson, Premier of Ontario, says:

"The people of Ontario have always been foremost in responding to appeals for help. An opportunity for assistance to Japan is now offered them through the Red Cross, an international society, especially organized and equipped to administer relief in times of disaster.

"The school children of this Province will doubtless wish to help the children of Japan, and arrangements will be made through the Junior Red Cross for their contributions to be used for this purpose."

Money may be left at the Examiner office, or forwarded to Miss Emma Morrow, 484 Weller street, Treasurer of the Peterborough branch of the Red Cross Society.

TRY EAMONN DeVALERA IN THE NEAR FUTURE.

LONDON, Sept. 20. — (Canadian Press). — Eamonn De Valera and some of the other leading Irish Republicans will be brought to trial at an early date, according to a report in Dublin quoted by the Daily Mirror.

The newspaper adds that De Valera is being continually removed from one military prison to another in order to avoid the possibility of an attempt at rescue.

SPANISH MILLS LUMBER COMPANY PLANT ON FIRE

SUDBURY, Sept. 20.—(Canadian Press).—The large lumber mill of the Spanish Mills, Ltd., at Cutler, in Algoma district, is reported to have caught fire at 4.30 this morning, and to be practically a total loss. The fire was still burning early today. One man is missing, and is believed to have been burned to death. The damage may run well over a hundred thousand dollars, and possibly twice that if the flames spread to the reserve lumber.

Two Minute Tours

"The earthquake and fire that have destroyed Tokio and Yokohama in large part seem to constitute the greatest calamity, measured by the reported loss of life, that has ever fallen on any of the great cities of the world," says the National Geographic Society.

"The next greatest calamity in modern times was the earthquake that in 1908 shook a great slice of Messina, Sicily, into the sea and killed more than 75,000 people.

"The disaster which long stood out as the greatest and most destructive of recent centuries was the tidal wave which swept over the city of Lisbon, capital of Portugal, in 1755. The loss of human life in that catastrophe was between 50,000 and 60,000.

"America's outstanding calamity to a large city resulting from an earthquake was the destruction of San Francisco in 1906. Although only about 700 people lost their lives, the property damage amounted to some $200,000,000.

"Charleston, S. C., is the only other city of importance in the United States that has suffered from an earthquake. In 1886 a severe quake shook down chimneys and houses in Charleston, but resulted in the loss of only twenty-seven lives.

"In the West Indies the most dramatic earthquake incident that has occurred was the slipping of a large part of old Port Royal, Jamaica, into the sea in 1692.

"The chief cities of Central America, excepting those of Honduras and Nicaragua, have repeatedly been destroyed by earthquakes since the advent of the Spaniards in the sixteenth century.

"The city which has suffered most greatly in South America is Valparaiso, Chile. Great damage was inflicted by earthquakes in 1730, 1822, 1839, 1873, and most recently in 1906.

"The earliest historic earthquake, which caused a tremendous loss of life, and the most destructive, save perhaps the recent quake in Japan, occurred in Antioch and nearby towns in Syria in 526 A.D. This was then a city of some half a million or more inhabitants, the capital of the east, and save Rome itself, probably the most important city of the Roman world. In addition to the residents of the city, large crowds were gathered for a Christian festival. The great convulsion that shook the city and the neighboring towns, and the fires that followed are said to have caused the death of more than 200,000 persons."

VOICE OF THE PEOPLE

IMMORTAL SOUL.

Editor of Examiner.

Dear Sir,—Seeing that we have an able Bible scholar in our midst, in the person of Dr. Campbell Morgan, I thought possibly it would not be considered out of place to ask him, through the medium of your paper, if there is any verse from Genesis and Revelation, inclusive, that speaks of an immortal soul. If there is such a verse, will you please give it out as I have searched the Scriptures, with the aid of a complete Concordance, and can find nothing to substantiate this old heathen theory; but many verses which teach the contrary.

Yours for the free gospel,
B. O. W.

MILITARY OBJECT PRIVATE WIRELESS

TOKIO, Sept. 20.— (Canadian Press). —Efforts of a private wireless corporation to popularize the radio in Japan are being met by the opposition of Japanese military authorities.

Officials of the military department fear that should a private wireless tower be erected, official messages of a strictly confidential nature would be picked up and deciphered. The opposition has relaxed somewhat, however, following the undertaking of the company to instruct its operators to make no effort to tune in on the government radio and to dismantle its plant and voluntarily go out of business should this agreement be broken.

The promoters of the radio in Japan ties that such a project as they contemplate would bring immense benefits to the Japanese people in the form of entertainment, education and culture, and that for this reason their plans should be allowed to progress without interruption.

WASHING SOLUTION

Heat one pound of soap in four gallons of water over a slow fire, then add one pound of soda. It will make a good solution for washing clothes where the water is too hard for good work.

SOLD $800 WORTH OF FURS FOR $22

Woman Found Guilty of Receiving Stolen Goods

MONTREAL, Sept. 20.—Olive McCallum wife of Charles Mooney, was found guilty of receiving stolen goods in the Court of King's Bench yesterday.

Mrs. Mooney, giving evidence on her own behalf, admitted having sold some of the good produced in evidence, but claimed that she did so under the instructions of her husband not knowing that they were stolen. She also admitted having given a false name when selling some of the goods.

The evidence showed that the accused had been married twice. Her first husband lost his life in the Great War. Her second choice was Charles Mooney, against whom a warrant is issued for another crime, and whom detectives were seeking when they found the accused to be in possession of stolen goods.

She had, it was stated, sold furs and other goods valued at around $800 for $22.

Sentence will be pronounced later. Three other charges of a similar nature are to be heard against the accused.

Feels Better Than For Months

Mr. McNabb finds Dreco a wonderful system-cleanser and health builder and recommends it highly.

Mr. D. McNabb, who resides at 40 Ford street, Toronto, and who has been watchman for six years at the Suburban Express Company Office, found Dreco a splendid remedy and tells you about it in the following statement:

"Before taking Dreco," says Mr. McNabb, "my liver was sluggish and my stomach weak and I often had spells of sourness and gastritis that were distressing. My bowels were constipated so badly that I had to take a laxative every day, and a cold settled in my kidneys. It seemed as if I could not get rested. My appetite failed me and my condition got so bad that the thought of food even fairly sickened me. The result was that I was getting no nourishment and my system was getting weaker each day.

"Since last spring I have taken several different medicines, none of which gave me the least result. Then Dreco was suggested to me and I thought I could do more than give it a trial. This I have done and the improvement that has resulted in three short weeks is little less than marvellous.

"My constipation is greatly relieved, my appetite is improving and no longer do I have that tired weary feeling. My food digests well and I have been freed of my gastric trouble and sourness. My liver is active once more and my kidneys much stronger and I can notice that since my system has been purged, that the yellow jaundice, which has developed during the course of my sickness, is gradually disappearing.

"All in all I am wonderfully improved and gladly give the credit to Dreco."

Anyone's system is apt to get run down, but it can be readily built up again with Dreco. This grand herbal remedy contains no mercury, potash or habit forming drugs and is the most reliable tonic and regulator for digestive troubles ever put on the market. Let it free you from unnecessary suffering by putting your stomach, liver, kidneys and bowels in proper working order.

Dreco is being specially introduced in Peterboro by Bond's Drug Store. It is also sold in Lakefield by E. H. Northey, and by a good druggist everywhere.

SLEW HIS WIFE AND TWO DAUGHTERS.

ALEXANDRIA, Minn., Sept. 20—(Canadian Press).—J. Willis Knox, aged 41, slew his wife, aged 39, and fatally injured his daughters, Dorothy, aged 10, and Virginia, aged 8, with a hand axe while they were sleeping yesterday, and then hanged himself. The girls died in the hospital. The tragedy was discovered when neighbors heard the pitiful groans and cries of the dying children.

BANK CLEARINGS

Clearings week ending 20 Sept. 23, $778,040.
Same week last month, $717,661.
Same week last year, $692,624.
Same two years ago $800,511.

Peterborough Ice Cream Unusually Popular—Unusually Good.
PETERBOROUGH MILK PRODUCTS Phone 1900 Peterboro, Ont.
Pure ~ Delicious ~ Healthy

STORE OPENS - 9 A.M.
STORE CLOSES - 5.30 P.M.

The GRESSMAN Company Limited

50c Mid-Day Lunch Served In Tea-Room, 11.30 a.m. to 2 p.m.

Far and Wide We Have Sent the News of

OUR 25th BIRTHDAY SILVER JUBILEE!

It Will Be More Than an Ordinary Event—It Will Be a Celebration

SEE FRIDAY'S ADVERTISEMENT

Store Closes Friday Afternoon at 4.30 o'clock, when we will have a selling conference and get-together meeting in our Tea Room with our salespeople and make final preparations for

OUR TWO-WEEK "SILVER JUBILEE EVENT"

Our Advertisement Each Day will Announce a Remarkable 1 Day Special that will be a Real Exceptional Value.

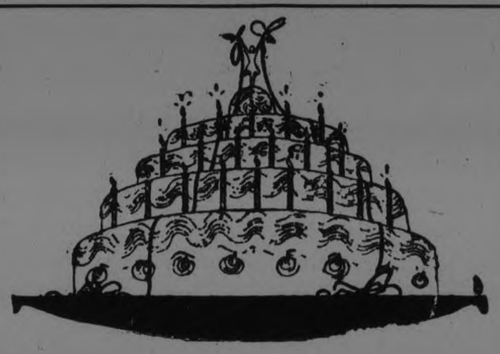

Displayed in South Window on George Street. Goods Changed Daily at 5 p.m.

$10.00 in Gold Each Week

of the two weeks' event to the person estimating exactly or coming nearest to the number of customers served during the week. Every purchaser will be entitled to one estimating blank, no matter what the amount of purchase. Boxes in which to deposit blanks will be placed on each floor. Blanks for first contest will not be eligible for second.

Victory Bonds Accepted as Cash

At a Premium of Ten Per Cent. on par for purchases during our Silver Jubilee.

A Birthday Party

Will be another of the many features of this Great Event. The date will be announced later.

Bargain Annex Open

Every day of the sale, crowded with merchandise at unusually low prices.

Watch Windows

For New Lines of Fresh Merchandise.

Read Each Days Advertisement

The Prices and Goods make it well worth while.

THIS MERCHANDISE AT FEATURE PRICES IN FRIDAY'S ADVT.

—

Women's Silk-Knit Scarfs

—

Women's Silk and Wool Hose

—

Women's Pull-Over Sweaters

—

Women's All-Wool Velour and Tweed Coats

—

Men's Negligee Shirts

—

Flannelette Blankets

—

Light and Dark Prints

—

Women's Leather Hand Bags

—

Chamois Suede Gauntlet Gloves

CROSSED THE ATLANTIC IN A THIRTY FOOT BOAT

Alain Gerbault, French Aviator and Tennis Star, Near Death Often on Daring Trip From Gibraltar to New York.

NEW YORK, Sept. 20.—Alain Gerbault, French aviator and tennis star, landed at Fort Totten, S.I., alone in his 30-foot boat. It had taken him exactly 100 days to cross the Atlantic in it from Gibraltar.

The daring navigator had many a narrow escape during his hazardous trip, but he is still undaunted, and has apparently not yet satisfied his lust for adventure.

"I shall spend the rest of my life in a little boat," he said, as he unwound the sail which consisted mostly of patches. "I am going to sell this one, if I can get a reasonable offer, and buy a smaller one, then I will start on a voyage around the world, touching all French possessions. After that I shall spend the remainder of my days in a small boat in the South Seas. I am going back to Paris to sell everything I have and put all my money in the bank. Then I shall have no worries of that kind."

For nearly a month of the voyage the only drink Gerbault had was one cup of water a day. This was due to the fact that his five oak-casks were not properly seasoned and the water in them fermented with the juices in the wood, making an undrinkable mixture. He suffered from fever and a swollen throat for over a week, but never lost consciousness, and was never unable to do his day's work. He was blown out of his course for weeks, so that his log showed a total sailing of 5,600 miles. The straight course from Gibraltar is less than four thousand miles.

His little vessel, the Fire Crest, was swamped at one time by a tremendous wave, which carried away the bowsprit and some of the sails. Water leaked through the deck and rose ankle deep in the hold, rusting the pig-iron ballast. Added to this, his pump broke, and he nearly despaired until he discovered that a watch in the valve was causing the trouble. Gerbault had to dive into the water after the broken bowsprit and was nearly washed off by the waves several times. Once in a furious gale he had to work on the ropes, hanging head downwards with his knees gripping the mast.

Cargo of Books.

He suffered greatly from thirst while rationing his water, he said, but several days' heavy rain proved his salvation. He caught gallons of water in the sails and re-filled his casks, which by that time had become seasoned.

Gerbault's cargo, besides his food, consisted of numerous tennis trophies, including a large bowl presented to him by the King of Spain, and a collection of fine volumes by seventeenth century French and Italian printers. When he was not attending to his sails he passed his time reading Poe's poems and a library of sea stories, the latter being all written in English.

"My favorite of all sea stories is 'Captain Courageous,'" he said.

Among the old volumes owned by the solitary voyager to these shores, perhaps the finest is "The History of the New and Old Testament," with hundreds of engravings by Pierre Mortier. This contains maps giving the precise location of the terrestrial paradise and tracing with an unhesitating hand the winding courses of the four rivers that rolled through the Garden of Eden.

Trip Was Dry.

This work is in two huge volumes in a fine state of preservation. There are three other fine early printings and a sheaf of detached engravings for which the solitary navigator is looking for a market in this country.

Apart from the dampening influence of the ocean, Gerbault's trip was a "dry" one, he claims. He did not have a drop of liquor on board when he started out, and although he got some brandy from the Greek steamer Byron, he gave it away later to a fishing boat, the captain of which gave him fresh fish and meat.

Gerbault has three missions in this country. First, he wants to sell his old books and buy some new ones. His second desire is to take some airplane flights, and lastly, he is anxious to play tennis.

To Publish Book.

He writes English as well as he does French, and intends to publish a book on his voyage. Included in this will be a treatise on fishing for bonitas. Excellent results in this direction, he claims, can be obtained by trailing a white shirt in the water and stabbing the fish with harpoons. Flying fish are caught easily in the tropics. All he had to do each morning was take them out of the sails.

"I don't know what record I have made exactly, but I don't think so long a trip has been made in so small a boat before. I think the record of 100 days for one man alone in a boat is also unique."

During the war Gerbault was an airman, and is credited with bringing down four German planes. After the armistice, he tried to get various French firms to build him a plane to fly across the Atlantic in. Not being successful, he resorted to his boat, which has been his home for three years. It is a little too large, he said, to be comfortably manageable by one person, and sometimes kept him awake for four days at a stretch in the course of his long trip. He slept for eighteen hours on arrival, after being without sleep for eighty. He is an engineer by profession, but says he will never practice.

Now here is an opportunity for a courageous mind, with a wistful longing for romance, for apparently marriage is not outside the adventurer's sphere.

"If by chance I should marry, my wife must be a sailor. For her I would get a boat, a tiny bit bigger than this one."

What more can he offer than that?

SHUT MANY COAL MINES THROUGH LACK OF HELP.

Fewer Anthracite Workers Return Than at First Reported.

WILKESBARRE Pa., Sept. 20.—After working a few hours yesterday most of the collieries of the larger coal companies in this vicinity closed down because of a shortage of help. The return to the mines after the more than two weeks' suspension while wage negotiations were being carried on was on a smaller scale than was at first reported from coal company officials.

In some sections only about twenty percent. of the men reported for work.

The Lehigh Valley Company had onl about ten per cent on hand and did not reopen. The Lehigh and Wilkesbarre Company reopened all but two of its collieries, but was forced to close all before noon. More men are expected to report to-morrow and succeeding days.

AT EAST EMILY

Mr. and Mrs. R. Raye and little daughter of Toronto viisted at the home of Mr. and Mrs. E. Storey last Wednesday.

Mr. and Mrs. G. Switzer were visitors at the home of their daughter Mrs. Alvin Drain of Clarina durin gthe past week.

Miss Velma Lowes and Belva Ruth spent a few days last week visiting friends in Peterboro.

Mr. and Mrs. W. C. Switzer of Peterboro were visitors at the home of the former's brother, Mr. G. Switzer last week.

Mr. and Mrs. M. Huffman of Peterboro visited friends in East Emily last week.

Mr. and Mrs. J. Deyell of Lindsay were visitors at the home of the former's brother, Mr Dave Deyell of East Emily last Saturday

Miss Ethel Deyell of Peterboro visited at the home of Mr. and Mrs. D. Deyell last week.

Mr. and Mrs. J. Kennedy of Lindsay were visitors at the home of Mr. and Mrs. Robt. McConnel last Sunday.

Mr. Ed Hall of Peterboro spent a few days last weeks visiting at the home of Mr. W. Moncrief.

Mr. L. Wilson spent the week-end visiting at the home of his daughter, Mrs. S. J. Sluggett in Peterboro.

Mrs. L. Jones of Port McNichol and Mrs. J. Jones of Midland have returned home after spending the past week at the home of their parents, Mr. and Mrs. G. Switzer.

Mr. and Mrs. J. A. Wylie of Toronto spent the week-end with relatives in East Emily.

Quite a number from this vicinity attended the Peterboro Exhibition last week.

Mrs. Evans Storey is visiting at the home of Mrs. G. McCague in Port Hope.

Mr. and Mrs. M. Sherin and children spent Sunday visiting friends in Port Hope.

Mr. J. Moore of Hamilton was in East Emily this week.

Mr. and Mrs. M. Ruth were visitors at the home of Mr. and Mrs. Alvin Drain of Clarina on Monday.

Mr. Edmund Storey motored to Port Hope on Tuesday.

Mr. and Mrs. Harry Deyell and children visited at the home of the latter's parents, Mr. and Mrs. Robt. Lewers on Sunday last.

Mr. Stanley Rush is busy hauling clover and grain to the elevator in Omemee for Harry Deyell from the surrounding neighborhood.

Miss Sadie Kerr has returned home to Lindsay after spending the past week visiting relatives in this vicinity.

Mr. and Mrs. L. Moncrief spent Sunday visiting at the home of Mr. and Mrs. Wm. Purdy in Lakefield.

Mr. W. A. Mills of Lindsay was in East Emily on Tuesday putting inscriptions on some of the monuments in Emily cemetery.

Miss Leone Carroll went to Peterboro on Tuesday to make an extended visit with friends there.

Mr. W. Carroll was in Peterbo o this week.

The men in this vicinity are busy at their fall ploughing, it makes people think fall is here.

Mrs. G. Newman was a visitor to Lindsay on Tuesday.

Mr. Alfred and Robert Mills of Owen Sound spent a few days last week renewing old acquaintances in East Emily.

Sleepless Babies

IS BABY restless? Get Johnson's Baby Powder at once. Massage it over the tender skin. Baby is comforted and sleep comes.

Your Druggist is More Than a Merchant. Buy to-day

Johnson's Baby Powder

WEDDING BELLS

CAMPBELL—IRWIN.

LAKEFIELD, Sept. 20.— The marriage took place at Fenelon Falls on Saturday, September 15 at 10 a.m. of Miss Lizzie Irwin of Hall's Bridge and Len Campbell of Bobcaygeon. The bride wore blue satin with touches of crepe de chine and was assisted by her neice, Miss Irwin, while Maurice Irwin supported the groom.

The bride's travelling suit was blue with hat to match. The happy couple are guests of Mr. and Mrs. Albert Graham in the village at present. They will make their home in Bobcaygeon.

ONE SAILOR KILLED IN NAVAL ACCIDENT.

Four Injured in Ramming of U.S. Destroyer.

BOSTON, Sept. 20.—(Canadian Press)—One man was killed and several injured when the United States destroyed, McFarland, was rammed by the battleship Arkansas in manoeuvres near the western entrance of the Cape Cod Canal today. The McFarland, with her bow shattered reached the Charlestown Navy Yard tonight, convoyed by the destroyer Sturtevant.

BIG WHEAT SHIPMENT.

FORT WILLIAM, Ont., Sept. 20. —(Canadian Press)—The largest day's shipment of wheat this season, was made yesterday when 1,297,000 bushels of wheat went out of nine vessels, including the big American carrier, O.C. Jenkins, with 345,000 bushels. Another United States ship of the same line and about the same capacity the F. B. Squire, is under the elevator spouts today.

Ingersoll

Models for Every Member of the Family

STURDY, reliable, low-priced Ingersolls come in various sizes and styles to fit various needs.

Models for men and women, boys and girls. Radiolites that tell time in the dark. Jewelled models in nickel and gold-filled cases. All at prices within reach of anyone's pocketbook.

Be sure to look for the name Ingersoll on the dial. It assures dependable time-keeping.

INGERSOLL WATCH CO, Inc.
149 St. Catherine St., East
Montreal, P. Q.

The Old Reliable Low-priced Maple Leaf
More men use this Ingersoll than any other watch made. Comes also with a Radiolite dial that tells time in the dark. $2.00

Midget Radiolite $5.00
For Women, Girls and Boys
The Midget, the smallest Ingersoll, equipped with a Radiolite dial that tells time in the dark. (Plain dial Midget, $4).

Waterbury
A 12-Size Jewelled Watch
12-size is the small, stylish, men's size so in vogue. A dependable watch and a good-looking one. $5.00

Reliance
7-Jewel Watch
The result of Ingersoll economy methods applied in the fine watch field. Nickel case. $7.50

Ingersoll —Reliable Watches at Low Prices

GRAFTON & CO., Ltd.

CANADA'S LEADING CLOTHING MANUFACTURERS

GIGANTIC SALE

OF THE SEASON'S

SURPLUS STOCK

Headquarters have ordered a giant movement of the entire surplus of the Season's stock of

High Grade Men's and Boys' Clothing and Furnishings

So out it goes—Of course we couldn't do this at regular prices, but we certainly will at the

ENORMOUS REDUCTIONS WE HAVE MADE

Don't look for bargain prices here—Come to the big store and see them, or see big 4-page bill. Sharp, clean cuts all through this mammoth stock. Anything you want in Men's or Boys' Wear. Sale started. See prices in big bill.

Owning and Operating Stores at London, Hamilton, Woodstock, Brantford, Dundas, Peterborough and Owen Sound.

Warehouse and Head Office: Dundas and Hamilton.

GRAFTON & CO. LIMITED

Peterborough's Big Double Store

ADVENTURES OF THE TWINS

By Olive Roberts Barton

WOBBLY WILD CALF'S PREDICAMENT.

Missez White-Face Wild Cow had lost her baby and she mooed so hard her voice came down from the mountain meadows like rolls of thunder.

It came down the mountains. Missez Wild Cow's voice did, until Nancy and Nick and Mister Gallop heard it and stopped their ponies where they were racing over the plain to see who could go the fastest.

"My goodness!" said Mister Gallop. "Something dreadful must be wrong to make the old lady yell so. The last I saw of her she was eating grass as quietly as a spring lamb up there in her mountain meadow, with Wobbly Wild Calf beside her. Come, we'll have to hurry as fast as we can to see what the matter is." And Mister Gallop turned his pony in its tracks and shot off toward the mountains like a comet, with the Twins trailing after him like a tail.

They climbed the narrow road up and up till at last they saw Missez Cow standing near a high rocky cliff, her nose stuck up in the air.

"What's up?" called Mister Gallop loudly. "For goodness sake, do quit that racket long enough to tell me what's up."

"Wobbly's up," said Missez Wild Cow, shaking her head at him reproachfully. "He's up there on top of that high rocky cliff and he can't get down and I can't get to him. I didn't want him to go, but he said he saw some white stuff that looked like salt and he was going to try to get it. And now he's stuck. Just take a look and see for yourselves!"

So they craned their necks and there, sure enough, was Wobbly Wild Calf standing on a little narrow place that would have made a mountain goat dizzy.

Wobbly was whimpering weakly, for being only a week old, he hadn't as much voice as his mammy.

Mister Gallop shook his head soberly. "I'm afraid I can't get at him, Missez Cow," he said. "My lasso would reach him but I couldn't get him down. I'm sorry but—"

"Oh, look!" cried Nancy suddenly.

There was a great rush of wings and Grandaddy Golden Eagle swooped down on Wobbly and picked him up in his claws before anybody knew what was happening.

Then very softly he dropped him beside his mother.

(To Be Continued.)

For Anaemia TAKE Vin St-Michel (St Michael's Wine)

ANOTHER FISH STORY ABOUT PRINCE WALES

TORONTO, Sept. 20.—(Canadian Press).—Travelling as private citizen has its disadvantages as well as its advantages for heir to British throne on his visit to Canada four years ago, the Prince escaped curious attentions of immigration officials. As Lord Renfrew, he had to run gauntlet of whole series of personal questions demanded of persons about to enter Canada.

But Lord Renfrew did not shirk ordeal. An immigration official who reached Toronto yesterday from Quebec said that his lordship survived whole list, from color of his eyes to state of health of his ancestors. In all seriousness, some of questions and answers were: present occupation—nothing. Future occupation—nothing. Purpose of coming to Canada—To enjoy myself. Amount of cash—Enough for my present needs.

PRESSMEN'S STRIKE TO BE FIGHT TO A FINISH.

NEW YORK, Sept. 20.—(Canadian Press).—The pressmen's strike has evolved itself into a fight to the finish. Such is indicated by a statement issued by the publishers of the New York newspapers after a conference at the Waldorf Hotel, lasting several hours, and which broke up shortly after midnight. In this statement the publishers announced their flat reejction of the alternative proposals advanced by the strikers yesterday afternoon, and they further declared that they would absolutely decline to negotiate with an outlaw organization. They expressed their readiness, however, to deal with representatives of the international body.

SOMETHING LIKELY TO HAPPEN EARTH

When Attracted Near the Sun Within the Next Million Billion Years-

LOS ANGELES, Cal. Sept. 20—(Canadian Press).—Professor McMillan, Chicago, yesterday announced that the sun would meet another star at distance equal to distance between earth and sun once in every million years, a mere instant for astronomers. Whenever this occurs something is likely to happen to earth in its orbit.

The orbit, which is now practically a circle, will be transformed into an ellipse. Generally this ellipse will still bear great resemblance to the original circle but it is conceivable that a heavenly body might pass us in such a way that our circular orbit would change into a very eccentric ellipse which would make us approach the sun to less than a tenth of its present distance which separates us from the sun. This would accordingly end all life on earth, but fortunately chance for such an occurrence is extremely remote. There is no cause to worry.

Face Disfigured With Large Pimples Cuticura Healed

"For some time my face was affected with pimples and skin eruptions, which by times would be very irritating. The pimples were very hard and large, and turned bluish when rubbed or picked, which caused disfigurement.

"I was treated but it did not prove satisfactory. I read an advertisement for Cuticura Soap and Ointment and decided to try them, and after using two cakes of Cuticura Soap and two boxes of Cuticura Ointment I was healed." (Signed) Mrs. Earl Cooke, Box 374, Napanee, Ontario.

Cuticura Soap daily, with Cuticura Ointment occasionally, prevents pimples or other eruptions. They are a pleasure to use, as is also Cuticura Talcum for perfuming the skin.

Sample Each Free by Mail. Address: "Cuticura, Limited, 344 St. Paul St., W., Montreal." Sold everywhere. Soap 25c. Ointment 25 and 50c. Talcum 25c. Cuticura Soap shaves without mug.

SISTER MARY'S KITCHEN

By SISTER MARY

PEAR RECIPES

PEARS.

Do you ever use canned pears for salad in place of pineapple?

Do you ever use pears canned in a heavy syrup for a company dessert with nuts and whipped cream?

Do you ever pickle pears and serve them with meats in the winter time?

If you never have canned pears for these purposes try it this year and see if it isn't very much worth while.

Pears for salad should be canned in a light syrup. The old pack method is preferred.

Cold Pack Pears for Salads.

Wash and pare fruit and cut in halves. Remove cores. Dip in boiling water and let stand one and one-half minutes. Dip into cold water and drain. Pack in sterilized jars, adjust rubber and pour over thin syrup. Half seal, process 20 minutes, counting the time after the water begins to boil. The water in the hot water bath outfit should cover the tops of the jars by at least an inch when the one-period process is used and a home-made outfit must do the work.

Thin Syrup.

Three cups sugar, 2 cups water.

When water is boiling sift in sugar. This prevents scum from rising and saves time and sugar, as no skimming is necessary. When sugar is dissolved the syrup is ready to use.

Pears canned for use in desserts are canned in heavy syrup. Perperfectly ripe, choice fruit should be used. The fruit is prepared and blanched and processed the same as in the preceding rule. The syrup is boiled until a ball is formed when tried in cold water and the syrup clings to the spoon sluggishly instead of pouring in an even stream.

Ginger pears are delicious and hard green pears which seem worthless can be used.

Ginger Pears.

Nine pounds pears, 6 pounds sugar, 4 cups water, 6 ounces crystalized ginger, 4 lemons.

When water is boiling sift in sugar. When sugar is dissolved add pears which have been pared and cut in thin slices. Pears discolor very quickly, so drop them into a large pan of weak salt water as they are sliced. When ready to use drain from water and let stand in clear cold water for five minutes. Drain and put in syrup. Boil until fruit begins to look transparent. Then add the grated rind of one lemon, the juice of four and the ginger cut in small bits. Cook until the pears are clear and the mixture is thick. Put into sterilized glasses and seal when cool.

Pickled Pears.

Six pounds pears, 4 cups cider vinegar, 2 pounds sugar, 12 sticks cinnamon, 2 teaspoons whole cloves.

Heat, vinegar, sugar and spices to the boiling point. Pare pears, cut in halves if large and core. Pour over hot vinegar and let stand over night. In the morning boil slowly until fruit is tender and clear. Pack in sterilized jars, cover with boiling syrup and seal.

Pear Conserve.

Five pounds pears, 5 pounds sugar, 1 cup water, 1 pound raisins, 3 lemons, 2 oranges, 1½ cups English walnuts, 1 cup preserved ginger.

Pare pears. Cut in thin slices. Put water and pears in preserving kettle, sift over sugar and bring very slowly to the boiling point. Simmer until pears are tender. Add raisins, seeded, juice and grated rind of lemons, juice and grated rind of oranges, nuts and ginger cut very fine. Boil for half an hour or until thick. Pour into sterilized pint jars and seal. The rind of the oranges and lemons can be parboiled through two waters, drained and cut in shreds and added with the juice.

Pear and Pineapple Conserve.

Pare and core pears. Weigh. To each pound of pears use the grated rind and juice of ½ lemon, grated rind and juice of 1 orange, ½ small pineapple cut in cubes, ¾ as much sugar as fruit.

Cut pears in thin slices or cubes. Put pears and pineapple in preserving kettle and cook until tender. Measure and add sugar, oranges and lemon. Cook until transparent. Pour into sterilized glasses and cover with paraffin when cold.

THE SIX NATIONS FREELY STATE CASE

Session of Inquiry Into Indians' Affairs Held in Camera.

BRANTFORD, Sept. 20.—(Canadian Press).—All yesterday's session of inquiry into the affairs of the Six Nations Reserve, near Brantford, were held in camera by Lieut.-Col. Andrew T. Thompson, commissioner enabling opponents of the Deskaseh independence faction to freely state their case.

Samuel Styres expressed the opinion that the white man was afraid that if the Indian learned too much he would know more than white man He felt this was why Indian children were not given as much education as white children. David Davis felt that one trouble with the soldir settlement was that some of the soldiers would not work and pay their bills.

THE PORTRAIT.

Casey decided to go into business, so he bought a small livery stable and had a sign painted showing him astride a mule. He had the sign placed in front of the stable and was quite proud of it.

His friend Finnigan came along and stood gazing at the sign.

"That's a good picture of me, isn't it?" asked Casey.

"Sure, it looks something like you," said Finnigan; "but who the deuce is the man on your back?"

MENNEN SHAVING CREAM FOR A QUICK PERFECT SHAVE

BOY KILLED BY TAXI.

NIAGARA FALLS, Ont., Sept 20.—Grant Uren, 6 years old, St. George, Ont., received fatal injuries this afternoon when he was hit by an auto in Queen Victoria Park and died last night. Eye witnesses say he ran in front of a taxi driven by Ernest Rasies this city, wheel passed over head and neck. He was removed to hospital but never regained consciousness.

THEY TELL THEIR NEIGHBORS

Women Tell Each Other How They Were Helped by Lydia E. Pinkham's Vegetable Compound

Woodbridge, Ont.—"I took Lydia E. Pinkham's Vegetable Compound for female troubles. I would have headaches, backaches, pains between my shoulders and under my shoulder-blades and dragging down feelings on each side. I was sometimes unable to do my work and felt very badly. My mother-in-law told me about the Vegetable Compound and I got some right away. It has done me more good than any other medicine I ever took and I recommend it to my neighbors. You are welcome to use this letter as a testimonial if you think it will help some poor sufferer."—Mrs. EDGAR SIMMONS, R. R. 2, Woodbridge, Ont.

In nearly every neighborhood in every town and city in this country there are women who have been helped by Lydia E. Pinkham's Vegetable Compound in the treatment of ailments peculiar to their sex, and they take pleasure in passing the good word along to other women. Therefore, if you are troubled in this way, why not give Lydia E. Pinkham's Vegetable Compound a fair trial.

This famous remedy, the medicinal ingredients of which are derived from roots and herbs, has for forty years proved its value in such cases. Women everywhere bear willing testimony to the wonderful virtue of Lydia E. Pinkham's Vegetable Compound.C

Going to Build?

I will be pleased to furnish estimates of Houses, Bungalows, Summer Cottages, Garages, Alterations, Repairs, etc.

A. B. CUNNINGHAM
331 Reid St. Phone 1261w

Drink
"SALADA"
GREEN TEA
H454
Its purity, quality and freshness are unsurpassed. Finer than the best Japans. Try it.

GIRL DESCRIBES THE EARTHQUAKE HORRORS

Vancouver Girl Was on Board Ship in Japanese Harbor When the Quake Occurred.

VANCOUVER, B.C., Sept. 20—(Special).—First hand description of the havoc, devastation and scenes of indescribable horror following the earthquakes in Japan reached Newton J. Ker, 3939 avenue, yesterday in a letter from his daughter, Miss Marion Ker. Mr. Ker is Townsite Agent and Assistant Executive Agent Canadian Pacific Railway here

Miss Ker was on the Empress of Australia at Yokohma, when the disaster occurred and tells in graphic language the story of the fight with the flames the struggle of a mass of frenzied humanity, for life, and the days of suffering and hunger which followed.

Under date of Yokohama, Sept. 5, Miss Ker writes on the Empress of Australia, follows: Just a line to say I am quite all right, except frightfully tired and terribly dirty. We have had the most ghastly time, but the worst is over now, I hope.

"We were only too glad that we were here to help. The first three days were nightmare, some appalling sights and everyone homeless, penniless most without clothes and practically all having lost all or some of their famly."

"At first we had more than 3,000 refugees, but other ships have taken all but the very bad cases on to Kobe. Yokohama is quite all gone. Tokyo too, and all the surrounding places. In Tokyo there are more than 75,000 dead and the landing parties report awful things—murder and looting and summary execution by the military and naval authorities. No attempt is being made to, clear away the dead and you can imagine the state of things. We get the smell away out here. We are very short here, and I am always hungry. However I thank my stars I am alive.

"I was in bed with a bad cold and for once in my life was scared to death. The ship shook like a leaf for at least a minute. I rushed up on deck in bare feet and nightie, and saw the decks all gone and people struggling in the water. A terrible cloud of dust from the shore overwhelmed us the fires started and that is indiscribable. I thought the typhoon in Hong Kong was hell but it was heaven to this.

"We were in awful danger from fire as another ship fouled our propeller and we were helpless. However, our officers and boys were marvelous. They say we saved the day fror the other ship by our fire apparatus even the water was on fire—oil on the surface. You can say this ship isn't lucky, our engines and so on are O.K. now, but I don't know what is going to happen to us as we have been commandered by the British Government and are under orders from London.

Carpenter Is Wanted By the Hamilton Police.

BROCKVILLE, Sept. 20. — Information received by the local police that R. Carpenter who was arrested at Parry Sound for the theft of an automobile here, is also wanted in Hamilton on a charge of forgery. Carpenter is under remand at the present time.

RENEWED THREATS JUGO SLAVIA WAR.

Italian Premier Appoints a Dictator Of The Fiumian State.

LONDON, Sept. 19. — (United Press)—Renewed threats of war between Italy and Jugo-Slavia were seen here to-day in dispatches from Belgrade which said Premier Mussolini's appointment of General Giardino as dictator of the Fiumian State had aroused great excitement in the Jugo, Slav capital. Jugo Slavia fears appointment of the General may indicate Italy's intention to annex the disputed city despite the Italo- Jugo Slav conversations now going on in Geneva for final settlement of the status of the Fiumian state.

Belgrade dispatches to-day said the Jugo Slav government which is momentarily embarrassed by local politics, is seeking to minimize the situation, hoping to avoid a rupture with Italy.

There is much vivaing for Italy in Fiume the Belgrade correspondent of the Daily Chronicle telegraphed.

WEDDINGLESS 99 YEARS.

LONDON, Sept. 19.—(United Press).—For ninety-nine years nobody got married in the little Wesleyan Chapel at Downley, a hamlet near High Wycombe. But the record has now been broken. Miss Elsie Lily Dean was the bride and Henry Walton Sellwood the groom. The trustees of the chapel have presented the pair with a Bible and event.

RETURN BIG REVENUE.

OTTAWA, Ont., Sept. 20.—(Associated Press).—Canada's national parks will return a revenue to the Dominion in excess of $30,000,000 in 1923, according to estimates compiled by the Dominion Parks Commissioner.

The volume of tourist traffic to the parks has been unusually heavy this year. The number of visitors is expected to total nearly 200,000 before the end of the season.

PURSUE "PREYING BANDIT."

PUEBLA, Mexico, Sept. 20.—(Associated Press).—Best known for his unfailing custom of dropping to his knees daily when the Angelus sounds and praying for the souls of 20 persons he has killed, Feliciano Machorro, 19-year-old outlaw, is being pursued through the mountains by a special squad of police agents detailed to the chase. In two days Machorro is credited with having murdered four persons and escaping with many thousands of pesos.

WANTS CHEAP COFFINS.

WASHINGTON, Sept. 20.—(Associated Press).—Expert advice to American coffin makers has been received by the Department of Commerce from Alexander Dye, its commercial agent at London.

Concerning coffins, coffin lumber and similar materials, Mr. Dye advises American manufacturers that the British market for American products is at low ebb because the British, since the war, have lost their taste for expensive funerals and ade cheaper coffins the vogue.

PERRIN'S
BISCUITS
"A Try Tells You Why"

Make Your Trip More Enjoyable by a Refreshing Night on Lake Erie
(Your rail ticket is good on the boats)
Thousands of west bound travelers say they wouldn't have missed that cool, comfortable night on one of our fine steamers. A good bed in a clean stateroom, a long sound sleep and an appetizing breakfast in the morning.
Steamers "SEEANDBEE" — "CITY OF ERIE" — "CITY OF BUFFALO"
Daily, May 1st to November 15th
Leave Buffalo - 9:00 P.M. (Eastern) (Leave Cleveland - 9:00 P.M.
Arrive Cleveland - 7:30 A.M. (Standard Time) Arrive Buffalo - 7:30 A.M.
Connections for Cedar Point, Put-in-Bay, Toledo, Detroit and other points. Ask your ticket agent or tourist agency for ticket via C & B Line. New Tourist Automobile Rate—$10.00.
Send for free sectional purple chart of the Great Ship "Seeandbee" and 32-page booklet.
The Great Ship "Seeandbee" — the largest steamer on inland waters of the world.
The Cleveland and Buffalo Transit Co.
Cleveland, Ohio
Fare $5.50

GRAVEYARD OF THE PACIFIC

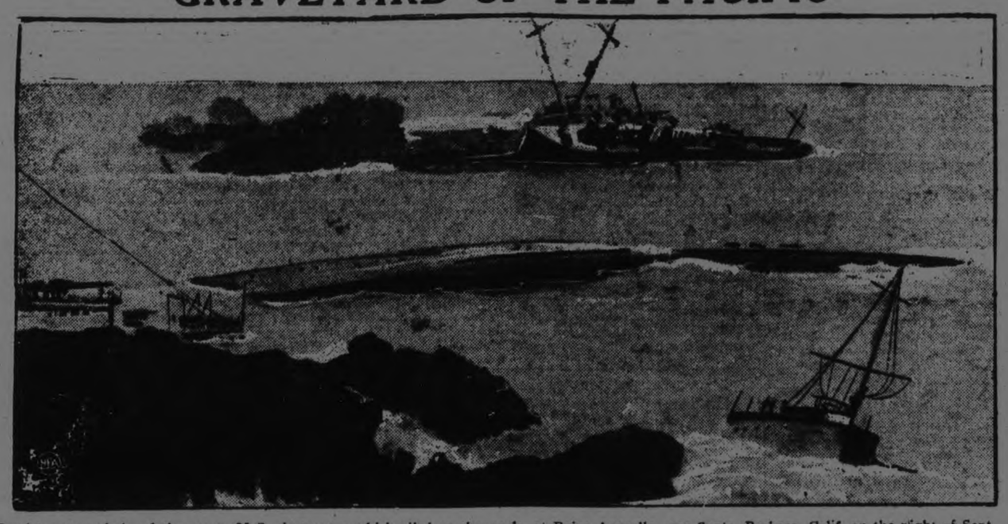

Steel corpses of six of the seven U.S. destroyers which piled on the rocks at Point Arguello near Santa Barbara, Calif. on the night of Sept. 8, in a heavy fog and strange rip current believed to have been induced by Japanese quakes. Over a score of sailors were believed to have perished pending final check-up, and the monetary loss is placed at $15,000,000, every ship having been wrecked beyond salvage. This picture shows in the immediate foreground the mast and charthouse of the Delphi squadron flapship, which was first to crash and behind which the other six ships running in line under speed, piled up. Back of the Delphi is the capsized hulk of the Young, in which 19 men were believed to have been entombed. The Chauncey and a sister ship can be seen grounded on the farther point.

SEYMOUR SCHOOL FAIR ATTRACTED BIG CROWD

School Times of Pioneer Days Recalled by Unique Parade Section—Athletic Event a Feature.

CAMPBELLFORD, Sept. 20. — The older members of the large crowd that the annual school fair for Seymour Township called together at the ground of the Agricultural Society, Wednesday afternoon had a reminder of the school days of pioneer times when Miss Laura Williams teacher of what is known as the Masson School of Hoard Station, No. 7, marched at the head of her 12 pupils past the judges of the parade. The banner carried by one of the pupils proclaimed it the "hard times" school and the costumes of each boy and girl bore out the slogan. All were arrayed in nondescript clothing, plentifully patched and some wore shoes and socks or stockings that the makers never intended for pairs. It is only fair to state that the Masson school is situated in one of the wealthiest sections of the township so that the get up of the children was not a matter of necessity. The novel sight however was thoroughly enjoyed by the crowd.

Seven of the township schools were represented at the fair and the rising generation in Seymour is made of healthy and well trained boys and girls who are enjoying all the educational advantages of the children in the rural sections. Each school was distinguished by the costumes worn by the pupils in which sashes adorned with maple leaves were prominent. The school yells, too, were features.

The schools that took part in the parade with the teacher and number of pupils in each were as follows:—No. 10 (Trent River) 32 pupils Miss L. Engisch teacher; No. 5 33 pupils Miss L. Locke, No. 7, 12 pupils, Miss Lenora Williams; No 1 34 pupils Miss M. Upton; No 2 18 pupils E. Fairman, the lone male member of the profession present; No 3 20 pupils Miss Dorothy Huycke; No 4 10 pupils Miss F. E. Nelson, teacher.

The two gentlemen upon whom devolved the difficult task of deciding the merits of each school in the parade were Rev. J. J. Black of Burnbrae and G. J. Anderson of Cobourg who taught school for 34 years, but who was superannuated a year ago. Their decision was as follows:

Winners of highest number of points Nos 1 2 and 10 in the order named.

Marching —Nos 5, 3 and 2.

Singing —Nos 10, 1 and 2.

Special features Nos 1, 10 and 7.

The winners of first prize in the latter class carried a huge wooden shoe to typify the piece of footwear that sheltered the old woman of history and her numerous progeny.

The third prize went to the pupils of the "hard times" school in the quaint costumes.

Miss Engisch and her 32 pupils from Trent River, made an exceptionally fine showing both in singing and in the special feature class, taking first prize in the former and second in the latter. Their marching was perfect as that of a well trained military company. The girls wore white dresses and all the boys blouses of the same hue. They sang "The Maple Leaf" with spirit, and when it came to the petition, "God Save the King and Heaven bless, the Maple Leaf for ever," the singers droped to their knees, folded their hands and turned their eyes upward.

The manager of the fair was Harry Sirett of Brighton, agricultural representative for Northumberland who was assisted yesterday by his two stenographers, Miss Jewel Simpson and Miss Edna Cornwall. George Mall of Brighton was announcer, C. W. Armstrong, Brighton, and E. W. Ferguson of Cobourg, judges of sports. Mr. Sirett was judge of the poultry exhibits, Messrs. Ferguson and Armstrong of fruits and vegetables, Mrs. John Faunian and Mrs. Harold Wood of the local women's institute, judges in the domestic science department. H. B. Wood of Trent River, who taught school in Toronto for 15 years before taking up farming and adopting the principles of the U.F.O., was one of Mr. Sirett's most valuable assistants.

In the physical culture competition, which was held in the forenoon, the schools that won first and second respectively were Nos. 5 and 4.

There were a large number of entries in the different athletic events and all of the programme was carried out with two exceptions. When the lady teachers' race was called there was no response. The trustees' race, too, fell through for lack of entries. Robert Innis, one of the trustees of No. 4, report said, had been practising for over a week, and had shown such speed that the other trustees in the township felt that it was useless to go against him.

During the afternoon musical selections were given on a victrola belonging to No. 4 School, the musical instrument being handled by Miss Gladys Innis.

Gives a savor to your dishes that only pure, full flavored salt can produce
Purity SALT

CAMPBELLFORD AND DISTRICT

High School Preparing for Annual Field Day—Personal Mention.

CAMPBELLFORD, September 20 —At a meeting of the High School Athletic Association held yesterday, six boys and as many girls were selected from among the pupils to canvass the town for donations with which to purchase prizes for the annual field day which will be held early in October.

Those selected for this work were Helen Black, Ada Smith, Irene Davidson, Grace Blue, Evelyn Reynolds, Dorothy Ackerman, Jack Twigg, Gerald Wilton, Leslie Clegg, Allan Bonnycastle.

The committee set to work at once in teams of two, and met with encouraging success. The first citizen approached was Mayor Meyers who headed the list with a cash contribution of $5.00.

The town will be divided into districts, a team to be allotted to each, and a thorough canvass will be made. A list of the donations will be published when the work is completed.

Principal Greig some time ago decided to change the method of awarding the prizes. Under the old system, cups were given to the champions in the various classes, and as a result the number of awards was so limited that only the best athletes cared to compete.

This year two prizes will be given in each event, and only two prizes to any one contestant, although there is no limit as to the number of events in which each student may take part. The championship cups will be awarded as in the past.

It is expected that the new system will arouse greater interest in the annual event on the part of both pupils and parents.

The exact date has not yet been decided upon ,but it will be announced in a few days.

Bandsmen With Minstrels.

Three of the members of the Campbellford Band were impressed into the musical service of the Guy Brothers Minstrels, who showed here last night, to fill vacancies.

These were Clarence Williams, bass, Sergt. George T. Salter, euphonium, and Roy Bell, cornet.

The local bandsmen wore quite a professional air as they appeared in the dazzling uniform of the visitors, and caused a surprise to their friends when they appeared in the street parade, hardly recognisable in their new setting.

FIRST AID LIST

On the inside of the medicine cabinet it is a good idea to keep a list of the most common accidents and poisoning, that may occur in the average family and their corresponding treatment.s

A PRETTY WEDDING AT CAMPBELLFORD

Fifty Guests Attended the Vanderwater - Diamond Nuptials.

CAMPBELLFORD, Sept. 20. — A pretty house wedding was held here at 11 o'clock Wednesday morning when Ruth, only daughter of Mr. and Mrs. T. L. Diamond was united in marriage to Mr. W. Glynn Vanderwater of Toronto, formerly of Campbellford. The ceremony was performed in the presence of 50 guests at the home of the bride's parents, by Rev. P. H. Neville of Peterborough, a friend of the groom.

The floral decorations of the home were beautiful. The front-parlour was bright with ferns and white asters, the back parlour in which the ceremony was held, with pink gladalus and the breakfast room was decorated with white and pale pink chrysthanthemums.

Miss Helen Wood played the wedding march as the bridal party entered and also played during the signing of the register. Miss Evelyn Irwin was bridesmaid and Mr. George Kimmerly of Toronto, cousin of the groom, was the best man. The bride who was given away by her father, wore a dress of white crepe with side panels of Valenciennes lace, and a bridal veil with a wreath of orange blossoms. She carried a shower bouquet of ophelia roses and lilies of the valley.

Miss Irwin, the bridesmaid, wore a dress of toast crepe, with black picture hat and carried a bouquet of American beauty roses.

Mrs. Diamond, mother of the bride, wore a dress of sand crepe, with corsage bouquet of American Beauty rose.

Mrs. Vanderwater of Napanee, mother of the groom wore a gown of black canton crepe, with black hat.

Following the ceremony a wedding breakfast was served, after which Mr. and Mrs. Vanderwater left by automobile for a honeymoon trip to Geneva Lake and other points in New York State. They will return by way of Buffalo and Niagara Falls to Toronto, where they will make their home in the Gloucester Apartments, 596 Church Street.

The wedding presents were numerous and costly, including a number of cheques and gold coins.

The groom's gift to the bride was a white gold wrist watch, to the bridesmaid a silper combination purse and vanity case, to Miss Wood, who played the wedding march, a silver chain and vanity case, and to the best man a sterling silver match holder.

The out of town guests were Rev. P. H. and Mrs. Neville and Miss Viola Payton of Peterborough, Miss Nellie Davidson and Mr. George Kimmerly of Toronto, Mr. and Mrs. George Geury of Stirling, Mr. and Mrs. Vanderwater, parents of the groom, Mr. and Mrs. J. Allison, and the Misses Loyst of Napanee, Mr. and Mrs. H. Bullock, Mr. and Mrs. George Little, Mr. and Mrs. Stanley Thompson and Mr. and Mrs. Gordon Thorne of Brighton, Miss Bella and Mr. Ernest Diamond of Grafton.

The office staff of the C. G. E. presented their associate, Mr. Vanderwater, the groom, on Saturday last with an electrical silver coffee percolator, a silver tray, and tea service.

PIGEONS, CATS, DOG AND 9 HUMANS IN ONE ROOM.

NEW YORK, Sept. 20.—(Canadian Press).—New York's East Side added further weight to its claim as a thickly populated centre when Salvavtor Crivollo appeared in Essex Market Court on a charge of violating sanitary conditions. In his non-too-spacious four-room apartment at 636 East 14th Street, the police testified, were found nine persons, fifteen pigeons, two cats, one dog, and two canary birds. Neighbors had complained that the cooing of the pigeons kept them awake.

BEECHAM'S PILLS
For Sick Headaches

Restored By Tanlac Years Ago and Has Not Been Sick Since

"For eight years previous to taking Tanlac I suffered almost every day from stomach trouble, but this treatment restored my health completely five years ago and I have not had a sick day since," is the striking statement made recently by Mrs. M. Gumbrell, Country Club, Barriefield, Ont., Canada.

"Gas forming on my stomach after eating would make me gasp for breath, and sickening pains would force me to lie down to get relief. The odor of food cooking nauseated me, and I was so nervous I could hardly read the paper. I seldom slept much, and was so tired and weak all day my work was a burden.

"Tanlac gave me almost immediate relief, and soon had my stomach in perfect order, I eat heartily of anything I desire without pain or discomfort. My nerves are calm, I sleep splendidly, and work is a pleasure."

Tanlac is for sale by all good druggists. Accept no substitute. Over 37 million bottles sold.

Tanlac Vegetable Pills are Nature's own remedy for constipation. For sale everywhere.

PREPARING FOR MARMORA FAIR.

Races and Lacrosse Game, With Vaudeville Attraction the Features.

MARMORA, Sept. 20.—Material is being placed on the ground and work commenced on the new Anglican rectory.

On Sunday evening the society of "True Blues" attended in a body the service at the Methodist Church.

The church was tastefully decorated with flowers and autumn leaves. Special music was provided by Mrs. Taylor of Warsaw and the Rev. D. R. Clare, in the form of a duet.

Mr. and Mrs. Garnet Kennedy of Toronto, and Mr. Carmen Kennedy of Oshawa, are visiting their parents, Mr. and Mrs. Alex. Kennedy.

A number of young people motored to Ivanhoe Sunday afternoon.

Mr. and Mrs. Geo. Elliott and family of Bancroft, called in town on Saturday on their way to Peterboro. They were accompanied by Mr. Knox of South Dummer, who had been visiting his sister, Mrs. (Rev.) E. M. Cook of Bancroft.

Mr. and Mrs. Greenwood of Saskatchewan, who left here in the spring for a trip to England, have returned. After visiting the British Isles they travelled through the war regions of France.

Mr. Stafford Clement was home from his school at Marlbank for the week-end.

Mrs. Taylor, Miss Graham and Mr. Percy Kennedy of Lindsay, spent the week-end at Mr. Alex. Kennedy's. Mrs. Percy Kennedy and two children who had been visiting her mother, Mrs. Naylor, returned home with them.

A number from Marmora attended the organ recital Monday evening in the Methodist church, Madoc.

Building Bridge

Workmen are busy on a new cement bridge over the small creek which crosses the road just south of the village.

The prize list of the Marmora fair is out and beside the usual prized, many special ones donated by the citizens and merchants are on the list. The usual speed events will take place and will include free-for-all, 2.30 class and a named race. A lacrosse match between Havelock and Marmora junior teams will be played on the grounds during the afternoon.

The usual athletic sports will be held, for both boys and girls.

A special performance by comedians and entertainers, engaged for the occasion, will take place on the platform.

Mr. Reggie Lynch, who has been in Brampton for several weeks, returned home Saturday.

Mr. and Mrs. Jos. McFarlane are visiting the former's mother, Mrs. Michael McFarlane.

Mrs. J. A. McDonald, who has been visiting friends in Marmora, returned to her home in Moose Jaw on Wednesday.

Several from town attended the Stirling fair on Wednesday.

Dr. Murphy of Campbellford was in town on Tuesday.

SURPRISE
A PURE HARD SOAP
SURPRISE Soap

Save Soap Suds
Making Suds direct from the Bar Saves Soap. Rub SURPRISE on the soiled parts and you get immediate results with no fear of undissolved particles of Soap scattering through the clothes. SURPRISE Soap is the safest and most satisfactory.

REGULAR MEETING OTONABEE COUNCIL.

A By-Law to Levy and Collect Rates Adopted—Accounts Pass Council.

KEENE, Sept. 20.—At the regular monthly meeting of the Otonabee Council, the minutes of the preceding meeting were read and confirmed. The Reeve introduced and read a by-law to levy and collect certain rates for 1923, which received its several readings and was adopted.

Michael Kennedy was appointed Tax Collector for 1923 at a salary of $135.00.

On motion the clerk was instructed to write to the Reeve of Douro that his reply to Otonabee's claim for $625.00 against the Township of Douro was unsatisfactory, and unless a settlement for the above amount was not sent to Otonabee by Sept. 28, the Reeve o Otonabee was authorized to take proceedings to collect same.

The following accounts were ordered paid: Work on roads—Elmer Adamson, $20.00; R. Adamson, $20.00; G. Thompson, $30.00; H. Kylie, $30.00; Alex. Gillespie, $5.00; Robt. Richardson, $20.00; R. Orde, $17.50; A. Doris, $50.00; D. Casey, $10.00; Thos. Beatty, $36.40; Jas. Walker, $3.55; Fred Dixon, 60 cts.; Howard Smithson, $1.05; Justin Robinson, $2.50; R. Doris, $4.00; Joe Burns, $1.50; Jno. McAdams, $3.00; Jno. Doherty, $2.50; Fred McIntyre, $2.50; Jas. Nelson, $8.50; Wm. Hope, $2.50; Jos. Manley, $5.00; Jas. S. Hope, $3.00. Gravel—Robt. Davidson, 15 cts.; Albert Crowley, 30 cts.; Jno. Smith, wire fence, Douro boundary, $15.25; Higgins Hardware Co., nails, $1.12; Preston Armstrong, lumber, $46.00.

Council adjourned to meet the third Monday in October.

Many Women Use Glycerine Mixture

Women appreciate the quick action of simple glycerine, bucktorn bark, etc., as mixed in Adlerika. Most medicines act only on lower bowel but Adlerika acts on BOTH upper and lower bowel, and removes all gasses and poisons. Excellent for obstinate constipation and to guard against appendicitis. Helps any case gas on stomach in TEN minutes. McDermid & Jury and E. L. Payne, druggists.

EDITH LEITCH LOSES TO GLENNA COLLETT.

Results of Second Round in Ladies' Golf.

MONTREAL, Sept 20. — Three United States players remained in the Canadian Women's Open Golf Championship as a result of to-day's second round matches at Mount Bruno. They are Miss Glenna Collett, who defeated Miss Edith Leitch, Walton Heath, England, 5 and 4; Miss Alexa Stirling, Atlanta, Ga., who defeated her sister, Miss S. Meehan, 3 and 2. The other United States player in the second, Mrs. Spaulding, Niagara Falls, was eliminated by Mrs. Harold Hutchings, Winnipeg. To-mororw Miss Collett meets Mrs. D. C. Hurd, formerly of Pittsburgh, now of Hamilton, Ont. Miss Stirling is matched against Mrs. Hutchings, while Miss Meehan meets Mrs. Gavin, present Canadian champion.

The average man doesn't object to his wife having the last word. He's usualy tickled to death when she gets to it.

Penmans
Full-Fashioned Hosiery
is the one make of ladies' hosiery that possesses the famous full-fashioned, seamless feature that shapes the stocking at the back.
Made in a full range of patterns and fabrics, and in a wide variety of color combinations either plain or clocked.
Look at Penmans full-fashioned Hosiery closely and you can see how the snug, trim fit at the ankles is attained by gradually narrowing the stitches. You will not wash or wear out the shape of Penmans, as they are made to retain their natural shape, and to give the utmost in style and service.
Penmans Full-Fashioned Hosiery
The Standard of Excellence
Also Makers of High-Grade Underwear & Sweater Coats

Sports

Local Tennis Tourney Reaches Semi-Finals

Ladies' Doubles Will Be Wound Up Saturday Afternoon and Singles To-Day — Men's Games Not So Far Advanced.

CITY CHAMPIONSHIPS

The city championships have reached the finals in two of the competitions, but in others are only through the first round. In the ladies' singles the finals will be played this afternoon at five o'clock at the Monaghan Road courts between Mrs. Ross and Miss Young.

In the semi-finals Miss Young won from Mrs. Cruthers and Mrs. Ross from Miss Fife. In the preliminary games of this competition Mrs. Ross deefated Miss Meyers, and going into the first round eliminated Mrs. Langley, while Miss Fife won from Miss Sisson, Mrs. Cruthers beat Miss Giroux and Miss Young took her game from Mrs. Cranfield.

Ladies' Doubles.

The ladies' doubles finals are billed for Saturday afternoon at 2 o'clock on the Monaghan courts when Mrs. Ross and Mrs. Cranfield meet Miss Young and Miss Giroux. Followers of tennis should not miss this opportunity of seeing the ladies in action for the doubles' championship.

In the earlier rounds Miss Sisson and Miss Paxman defeated Miss Fife and Miss Wade, but in turn lost to Miss Young and Miss Giroux. The other finalist pair, Mrs. Cranfield and Mrs. Ross defeated Mrs. Langley and Mrs. Cruthers.

The Mixed Doubles.

The play in the mixed doubles has been as follows so far:

Miss Young and Dr. McPherson defeated Mrs. Ross and Mr. Bowness; Mr. and Mrs. Cruthers defeated Miss Outram and Mr. L. W. Copp; Miss Fife and Mr. G. C. Scott defeated Mr. and Mrs. W. M. Cruthers; Mr. and Mrs. G. R. Langley beat Miss Giroux and Mr. D. Carmichael.

The following games are to be played:

Mr. and Mrs. Langley vs Miss Meyers and Mr. F. C. Weber.

Miss Wade and Mr. W. Jackson vs Mr. and Mrs. H. A. Cranfield.

The result in the mens' singles and doubles have been registered as follows:

Mens' Singles.

First round—G. C. Scott defeated G. H. Roper; H. Tamplet defeated D. Carmichael; W. Jackson defeated Dr. Smith; N. Gale defeated H. Frost; Dr. Scott defeated W. Perkes; J. McKee defeated W. M. Cruthers; F. C. Webber defeated F. Bowness. Perie and Cranfield still to play.

Mens' Doubles.

First round and preliminary—Scott and Cranfield defeated Cruthers and Langley and Foster and McCarney.

Metherel and Moore defeated Perkes and Perie.

Bowness and Jackson defeated Metherel and Moore.

N. Gale and Dr. Scott defeated Tamplet and McLeish.

McKee and Perry defeated LeBlanc and Brookes.

Carmichael and Fitzgerald defeated McKee and Perry.

Dr. McPherson and Webber to play Dr. Smith and Elmsley.

Big League Standings

INTERNATIONAL.

	Won.	Lost.	P.C.
Baltimore	108	53	.670
Rocester	99	65	.603
Buffalo	82	78	.512
Toronto	81	77	.512
Reading	82	79	.509
Syracuse	70	91	.434
Newark	60	98	.381
Jersey City	61	102	.374

NATIONAL.

	Won.	Lost.	P.C.
New York	89	54	.622
Cincinnati	85	58	.594
Pittsburgh	82	59	.582
Chicago	75	67	.528
St. Louis	73	68	.518
Brooklyn	68	71	.489
Boston	47	93	.336
Philadelphia	45	94	.324

AMERICAN.

	Won.	Lost.	P.C.
New York	92	48	.658
Cleveland	73	62	.541
Detroit	69	66	.511
St. Louis	68	68	.500
Washington	68	71	.489
Chicago	61	75	.449
Philadelphia	60	76	.441
Boston	55	80	.407

SOCCER NOTES

On Saturday aftrnoon, at the Oval, the Peck Cup Final shall be played between the G. W. V. A. and the Canadian Woollens. Kick-off at 3.30. These two teams have always given a good exhibition of football and the game will be worth going to witness.

SUSPICIOUS OF GIBBONS FIGHT

Openly Said Now That Dempsey Didn't Try to Put Him Away.

Since Jack Dempsey's showing against Luis Angel Firpo last Friday night the belief that the Dempsey-Gibbons bout at Shelby, Mont. was not all it should have been in gaining new circulation and importance. It is openly said that Dempsey did not try to put Gibbons away and pulled his punches through the 15 rounds.

The Shelby promoters paid Dempsey only two-thirds of the amount promised him and Gibbons, who depended on the gate for his share, got nothing.

According to the story told, the participants decided their only chance of getting big money out of the match was to hold two bouts, staging a return engagement in the east.

It is said that the reason for Mike Gibbon's absence from Shelby was not a disagreement with brother Tom but a business mission. Mike, the story goes, was going through the west betting money wherever he could that Tom would stay 15 rounds.

Dempsey waned to knock out Firpo as soon as possible. This was his plan announced by both Dempsey and his manager, Jack Kearns, ebfore the fight. More substantial proof of the sincerity of their plan is furnished by a bet that Kearns lost. He laid $500 to $2,500 that Dempsey would knock out Firpo in the first two minutes of the bout. This Dempsey honestly tried to do.

If Dempsey and Firpo meet next year the bout will undoubtedly be held on Boyle's Thirty Acres in New Jersey.

Rickard was asked last week why he did not pick the New Jersey site in preference to the Polo Grounds and he replied that he could not break even in New Jersey by charging $15 a seat as his top price. He would be glad, he said, to use the New Jersey lot providing he could charge an admission fee large enough to permit him to make money. Steps are now being taken to bring about legislative action which will make a charge of $50 a seat legal. If this change is made Rickrd will undoubtedly pick Jersey.

Firpo's handlers say the first remark the challenger made after the fight was: "I made him dizzy anyway.' In this fact Firpo apparently found complete satisfaction at that moment.

Firpo is as tight-fisted as he is big-fisted. Only Harry Lauder, among public performers, has received as much publicity for being stingy as Firpo is getting. The miser trait in Firpo brought him much unpopularity before his fight with Dempsey.

They tell a story about a banquet given in Firpo's honor in Boston. After the meal the hat was passed to pay the musicians.

Firpo, unable to understand the announcer, asked his interpreter what it all meant. This fellow jokingly explained, "They are passing the hat to get carfare for you."

When the hat reached him Firpo stuck in his hand and solemnly extracted a dime.

FIRPO DOESN'T KNOW IF HE'LL COME HERE.

Denies He Will Undergo a Serious Operation As Result of Fight.

NEW YORK, N. Y., Sept. 20. — Firpo when interviewed told the correspondent in Spanish; "My plans are what you will call 'up in the air.' I have much pain, but please say the truth. I need not go under a serious operation as some writers say. I would be delighted to go to Canada and will, if I go, probably stop at Montreal and Toronto, but I am less interested in big cities than your beautiful country. I hoped to be able last night to tell you about my Canadian trip, but I can say nothing definite for a few days at least. Perhaps I shall go back direct to Buenos Aires.

He looked well, despite the fact he claims severe abdominal pains. His arms also are bumped and doctors say some bones are broken. He is also taking care of special suits and sale of certain rights.

Donoghue Announced As Rider of Papyrus.

SOUTHAMPTON, Sept. 20.—(Canadian Press)—It is definitely settled that Steve Donohue, Great Britain's premier jockey over the flat, will ride the Derby winner, Papyrus, when the English thoroughbred races the best three-year-old in the United States at Belmont Park on October 20. Passage for Donohue has been booked on the Olympic, sailing for New York on October 10.

BETTER PROSPECTS FOR M'GILL SQUAD

Coach Shaughnessy and His Helpers Have Promising Material.

MONTREAL, Sept. 20—Not since 1919 has there been such an air of optimism in the McGill University Rugby Camp as that which prevails around the Stadium and campus at the present time. It is too early even for a mild conjecture as to what the red and white squad might do this season in the inter-collegiate series, but there is no gainsaying the fact that coach Frank Shaughnesay and his band of assistant coaches have more promising material to work with among the Rockies than has fallen to their lot since the first fall after the war period.

While the majority of the regulars are up in the Mountains going through a hardening-up process under the direction of Captain Doug. McGregor and Graduate Manager Stuart Forbes, coach Shaughnessy and his assistants are working out at the stadium with the newcomers and aspiring material from last year's intermediate and junior squads.

Dr. Vee Heney, Dr. "Punch" Parkins, George Draper and "Boo" Anderson were the assistant coaches who helped the McGill mentor put the recruits through their paces this afternoon and it was a fast workout that was meted out to the 30 odd candidates. The newcomers are for the most part a husky lot of youngsters, averaging around 160 pounds who have had a fair amount of rugby experience in the prep schools and colleges and from them the red and white should be able to fill up the gaps left vacant by the graduation of stars during the past three seasons.

Hughes, from Royal Military College and Hannah, from Sarnia, fitted in nicely to-day on the half-line with "Bones" Little and Philpotts, the former two appearing the most promising back division recruits to the McGill squad in several seasons.

COLONIAL GIRLS WIN BOND TROPHY FOR SECOND TIME

Defeated C.G.E. By 7-4 in Final Game of Softball League.

BIG CROWD OUT.

The Colonials won the championship of the Girls' Soft Ball League, and the Percy Bond Cup, for the second time, when they defeated the C. G. E. team 7 to 4.

The game was witnessed by the largest crowd of the year, nearly a thousand missing their supper to line three sides of the diamond at Central Park.

The game was fast throughout, both teams standing well up under the strain of the final game. The fielding was good, with two fast double plays, one for each team, one being pulled by Miss Taylor, the C.G.E. first baseman unassisted. The C. G. E. fell behind the winners however, making four errors to their two. The C.G.E. were better at the bat, collecting twelve hits to the Colonials nine. However many of the C.G.E. clouts were wasted and the Colonials came through with a hit when it was needed most. Miss M. Batley came through with a flukey homer and the only other long hits were two base clouts by Miss Hayes and Miss Sanders.

The C. G. E. scored one in the first innings when Miss McCarthy getting on with a hit tame in on Miss Hayes' drive to centre field. With two down the Colonials got two in their half when Mrs. Lee reached first on a walk and came in on Miss Sander's homer. The C.G.E. failed to score in the second although they obtained two hits. The Colonials also failed to counter. Miss V. Wade was robbed of hit by a fine running catch by Miss E. White in left field.

Neither team counted in the third —fast fielding stoping all opportunities.

Miss Hayes crossed the plate for the C. G. E. in the fourth. Then hits bunched before any were out gave the Colonials two in this half. A nice catch in the fifth by Miss Green haugh stoped any C.G.E. chances to score. The Colonials looked dangerous in this innings but a fast double play by Miss Taylor turned them back. The C.G.E. in the sixth popped out in order. The Colonials had a big innings getting three runs, a couple of bunched errors aiding them. Three hits by the C.G.E. went hustling due to a fast double play by Miss Lee and Miss Bradshaw in the seventh.

The Colonials failed to score, although they cracked out three hits. The C. G. E. staged a rally in the eighth, netting two runs. The Colonials retired in order. The C. G. E. failed in the ninth, a nice running catch by Miss V. Wade making the last out.

Line-up.

C. G. E. — McCarthy cf; Sanford rss; Stapley c; Hayes 2b; Taylor 1b, Milard p; McLaren 3b; E. White lf; D. White rf; Bolam lss.

Colonials—Plunkett c; Bradshaw 1b; Lee p; M. Batley 2b; Sanders 3b; I. Tod lss; Greenhaugh rss; J. Wade rf; V. Wade lf, Goodwin lf.

Score by innings:

C. G. E.	0	0	1	0	0	2	0	0	4	12	4
Colonials	0	0	2	0	2	0	3	0	0	7	9	2

After the game a short address was given by Mr. F. Gandy, president of the League, in which he reviewed its history and prophesied a bright future. The Bond trophy, in the absence of Mr. P. Bond, its donator, was presented by J. E. Sullivan, last year's president of the Men's Softball League.

Mr. W. H. Bradburn presented his beautiful shield to the C. G. E. team. Each trophy is to be held for one year.

WILLIE KAMM HITS WELL BUT STRIKES OUT OFTEN

CHICAGO, Ill., Sept. 20.—Willie Kamm, who is more than making good as third sacker for the Chicago White Sox in his first year in the big show, is having a rather peculiar season of it at the bat. It looks as if he might set a rather unusual record.

During the greater part of the year, Kamm has been in the .300 class as a hitter. If he continues his good showing at the plate he has better than an even chance to hit over .300 when the curtain is rung down on 1923.

Kamm's best work at the bat has been the making of two-base hits. In this department of play he is close on the heels of Tris Speaker, who bids fair to set a new record in that resepct.

However, it is concerning strikeout that Kamm has done the unusual for a .300 batter. In many cases when Kamm has failed to hit safely, pitchers have found that striking him out is a favorite way to send him back to the bench.

Unless Kamm cuts down on his strikeouts the close of the season may see him finish as the leader in that not altogether complimentary feature of play.

Major league umpires say that for a good hitter, Kamm takes more good strikes than any other batter in the league, and has the bad habit of letting the umpire call the third one, when it's always wise to take a healthy cut at any pitch that looks good with two strikes on you.

Many Spring Phenoms No Longer in Spotlight

BOSTON, Sept. 20.—Some of the spring phenoms in baseball have begun to fade. The latest is Dick Reichle of the Boston Red Sox.

For the first two months of the race Reichle was one of the batting sensations of the American League. The big husky left hander secured by Boston in the fall of last year didn't appear to have a weakness at the plate. For a time, used as pinch hitter, he made an enviable record. In fact he looked so good in the emergency role that it won him a place as a regular.

When he joined the Sox, Reichle's biggest handicap was his fielding. There seemed no doubt about his ability to hit, but in the field he bordered on the amateur. Used regularly his fielding has improved, but his batting has suffered.

Instead of pressing the leaders with an average well above the .300 mark, the college recruit has so fell off in his hitting that he was dropper out of the select circle of hitters and has also lost his berth as a regular.

No doubt the pitchers have discovered some certain weakness that he has at the plate and are constanly pitching to it.

REDS IMPROVE THEIR POSITION

CINCINNATI, O., September 19. —Cincinnati strengthened its hold on second place to-day by winning both games of a double header from Philadelphia, 1 to 0 and 6 to 5. The first game was a brilliant pitching duel between Rixey and Betts, each of whom allowed only five singles. The one run was scored on a fumble by Metz, Duncan's single and a sacrifice fly.

In the second game Donohue was hit hard in two innings but won the game by his own long hitting, driving in three runs, in the fourth with a three bagger and the winning run in the eighth with a double.

Scores:

1st game:

Philadelphia	0	0	0	0	0	0	0	0	0	5	2
Cincinnati	0	0	0	0	1	0	0	0	x	1	5	0

Betts and Henline; Rixey and Hargrave.

2nd game:

Philadelphia	0	0	3	0	0	0	2	0	0	5	7	2
Cincinnati	0	0	0	0	5	0	0	0	1	x	6	10	1

Mitchell, Behan, Weinert and J. Wilson; Donahue and Hargrave.

Pittsburgh Lose

PITTSBURGH, September 19 — Boston won the odd game of the series from Pittsburgh to-day 5 to 4 by bunching five hits off Adams in the first inning for four runs. Hamilton who relieved him held the Braves to three hits for the remainder of the game, two of them coming in the third innings when they scored the fifth run. Genewich yielded six of the Pirates' ten hits in the fourth and fifth innings, Russell's home run drive with none on, coming in the fourth. Score:

Boston	4	0	1	0	0	0	0	0	0	5	8	0
Pittsburgh	0	0	1	0	0	0	0	0	0	4	10	1

Genewich and O'Neil; Adams, Hamilton and Schmidt.

Cubs Break Even.

CHICAGO, September 19.—Brooklyn and Chicago broke even in a double header to-day, the visitors winning the first game 5 to 1, and the Cubs taking the second contest 4 to 3 in 10 innings.

In the first game Brooklyn concentrated its attack in two innings with Victor Keen on the mound.

Chicago played an uphill game behind Grover Alexander in the second game, tied the count in the ninth inning and won in the tenth. The scores:

1st game:

Brooklyn	0	0	2	0	0	3	0	0	5	10	0
Chicago	1	0	0	0	0	0	0	0	1	6	1

Vance and Taylor; Keen, Fussell and O'Farrell.

2nd game:

Brooklyn	0	2	0	0	0	1	0	0	0	3	9	1
Chicago	1	1	0	0	0	0	0	0	1	4	13	1

Ruether and Taylor; Alexander and Hartnett.

OLD COUNTRY SOCCER GAMES

LONDON, Sept. 20.—(Canadian Press Cable—Delayed).—In the First Division of the Association Football League game played on Monday, Blackburn defeated Newcastle by two goals to one.

Result of games played in the Association Football League today were as follows:

First Division.

Everton 2, Astonville 0.

Third Division.

(Southern Section)

South-End United 0, Portsmouth 1.

Bournemouth 1, Watford 1.

Third Division.

(Northern Section)

Wrexham 0, Wigan Borough 0.

In a rugby union game at Cardiff yesterday, the locals defeated Fill Harriers by 14 to 0.

Batley defeated Featherston in a Northern rugby league fixture by 22 to 1.

Never marry a woman who throws her money away as fast as she makes it.

GREAT INTEREST IN GAME ON SATURDAY

Niagara Falls - Peterboro Junior Championship Clash Coming Sport Event.

Tickets are selling fast for the Niagara Falls-Peterboro Junior Ontario championship game at Riverside Park Saturday and the indications are that the biggest crowd that has ever seen a junior fixture in the city will be out to root for the Lakeviews in their battle to bring a provincial championship to Peterboro.

Manager Lebarr's team have played such consistently good ball and Whitehouse has turned in such a splendid brand of pitching all season that local fandom are confident that the Lakeviews can stop the heavy hitting Niagara Falls crew who have crushed all opposition in the West.

Peterboro will have three or four teams in action Saturday fighting for provincial honors and with a record like that it is up to the fans to patronize the only home on that date.

Smith who only allowed Brantford one run in two games will do the heaving for Niagara Falls while the Lakeviews will call upon Whitehouse to stop the invaders.

It promises to be a game that will long be remembered by the fans.

"Play ball" will be sounded at 3 o'clock sharp.

TORONTO STARTS FINAL AT HOME

Wins Fourteen and Five-Innings Games of Double Bill.

TORONTO, Sept. 19. —Toronto opened its final home series here this afternoon by taking a double-header from Syracuse by scores of 6 to 5 and 1 to 0 the first game went 14 innings before Gonzales' triple and Kelly's single enabled the Leafs to put over the winning run. The second game went five innings Gonzales single and Hills three bagger scoring the only run of the game. The scores.

1st game

Syracuse	0	1	1	0	0	0	0	0	0	2	5	0
Toronto	1	0	0	0	1	0	0	0	3	6	10	1

Swartz and McKee; Taylor, Thomas and Hill.

2nd game

Syracuse	0	0	0	0	0	0	0	0	0	2	0
Toronto	0	1	0	0	0	0	0	0	x	1	4	0

Jackson and Long; Glazer and Hill

An Even Split

BUFFALO, Sept. 19.—To-day's double bill between Buffalo and Rochester was split evenly, each club winning its game by the score of 3 to 1. Lepard turned in a winner for Buffalo, Beall for the Tribe. Moore and Gordy pitched well, also, but were nicked at the right time. Scores

1st gam

Rochester	1	0	0	0	0	0	0	0	0	1	6	1
Buffalo	1	1	0	0	0	1	0	0	x	3	8	4

Moore, Staggeny and Lake; Lepard and Anfinson.

2nd game

Rochester	0	0	2	0	0	1	0	0	0	3	8	2
Buffalo	0	0	0	0	0	0	1	0	0	1	8	0

Beall and Lake; Gory, Fisher and Anfinson.

Reading Won Two

READING, Pa., Sept. 19.—Reading won both games from Jersey City here to-day by scores of 5 to3, and 7 to 6. Tom Connolly had six hits out of six official times at bat. He hit his 21st home run a triple and two doubles in the two games, recording a stolen base also. Scores:

1st game

Jersey City	0	1	0	0	0	0	0	0	2	4	0
Reading	2	0	2	0	0	0	1	0	x	5	9	1

Carruthers and Freitag; Enzmann and Lynn.

2nd game

Reading	0	4	0	0	3	0	0	0	0	7	10	1

Musante and McCrea; Judd and Clarke.

Three Arrested

BALTIMORE, Sept. 19.—Baltimore twice trounced the Newark Bear, here to-day, 6 to 4, and 5 to 4. Thomas and Ogden hurled effectively in the pinches. Fileshifter, Newark outfielder was chased Umpire Vangraflin for a display of temper and the former later engaged in an altercation with Business Manager Moan of the Newark Club, and Charley Schmidt, Baltimore Secretary. The trio were arrested. Scores

1st game

Newark	0	0	0	2	0	1	0	1	0	4	8	1
Baltimore	0	0	2	0	2	1	0	x	6	14	3

Ellis and Greenae; Thomas and Styles.

2nd game

Newark	2	0	2	0	0	0	0	4	7	2
Baltimore	0	2	0	0	0	0	5	1	0	1

Baldwin and Devine; Ogden and O'Neill.

RECRUIT WINS FOR ATHLETICS

Detroit Pitcher Threw His Arm Out in His First of Double Bill.

PHILADELPHIA, September 19. —Detroit and Philadelphia split a double header to-day. The visitors took the first, 6 to 2, and the locals 4 to 3.

Sylvester Johnson, the Tigers' pitcher, allowed but one hit in 6 2-3 innings of the first game, but was forced to retire after he had strained his arm while pitching to Welch.

A double steel gave the Athletics the winning run in the sixth inning of the second game, McGowan scoring while Dykes went to third.

Denny Burns, a recruit from the Shreveport team of the Texas League, was on the mound for the locals and pitched good ball. The scores:

1st game:

Detroit	0	0	0	1	0	0	2	2	1	6	10	0
Philadelphia	0	0	0	0	0	0	2	0	0	2	5	1

Johnson, Dauss and Bassler; Walberg, Harris and Perkins.

2nd game:

Detroit	0	0	0	0	0	0	2	1	0	3	10	0
Philadelphia	0	0	2	0	0	1	1	0	x	4	6	1

Olsen, Whiteholt, Francis and Woodall; Burns and Perkins.

Won in the Ninth.

BOSTON, September 19. — Boston made two runs in the ninth inning with one out and defeated Chicago 2 to 1 to-day. After Barrett had caught Burns' line drive in deep left, Joe Harris doubled, Shanks and Flagstead singled, Pinch Hitter Menosky was purposely walked and Devormer, batting for Edmke singled to left on the first pitch scoring the winning runs. Score:

Chicago	0	0	0	0	0	0	0	0	1	1	6	0
Boston	0	0	0	0	0	0	0	0	2	2	10	2

Robertson and Crouse, Schalk; Ehmke and Picinich.

St. Louis Blanked.

WASHINGTON, September 19.—Washington easily defeated St. Louis in their final game to-day, 11 to 0, capturing the series, four games to two. Poor support wrecked Davis while Mogridge was strong in the pinches. Score:

St. Louis	0	0	0	0	0	0	0	0	0	0	9	5
Washington	0	0	0	1	4	0	3	3	x	11	11	1

Davis, Wright and Severeid; Mogridge and Ruel.

Curlers Need Cars For Trip to Oshawa.

If Peterboro has any Big Brothers of the local midget baseball champions they have a chance to help on Saturday by volunteering their cars to take the team to Oshawa for the O.B.A.A. final. Alex Kay and his midget "Curlers" will leave the Charlotte Street rink a 11.30 Saturday moning, and the use of a couple of automobiles would be real financial assistance, besides an encouragement to the boys and an ndication of real interest in their team. If any motorists would like the privilege of easing the transportation problem for the boys their aid will be gratefully accepted by Mr. Kay, who is looking after the team. City championships

Doug Loomis has a full program of events for the city athletic championships which will be held at the Exhibition Park Saturday afternoon. Events are classified under four groups for each of which there is a trophy which is held only from year to year.

REORGANIZE SOFT BALL LEAGUE OF LAKEFIELD

President and Other Officials for Year Elected

LAKEFIELD, September 20. — A meeting was held on Tuesday evening in the Council Chamber to re-organise the Softball League. The meeting was attended by representatives of the six teams which intend entering the league, and the enthusiasm displayed made it apparent that the move was a very popular one. The business was put through quickly and satisfactorily, and the season will probably open next week, as everyone seems eager to open the season.

These officers were elected: President, J. R. Hill; vice-president, H. R. Wagar; executive, R. H. Little of the U.F.O. team, R. H. Everett of the Business Men's team, Dr. M. P. Kennedy of the G. W.V.A. team, E. J. Robertson of the Firemen's team, G. G. Connell and W. G. Morrison of the Masonic team, T. B. Marling of the Grove team.

It was decided unanimously that each player pay a registration fee of 25 cents and also that the entrance fee to all games be 10 cents to everyone, including players.

The officers and members of the executive committee will meet the Lakefield Rink Coupany on Friday evening and endeavour to make an arrangement to secure the rink for the games.

There will be a double-header each evening, and the games will be played twice a week, probably on Tuesday and Friday nights.

The softball games played in the rink attracted a great many spectators last season, and judging from the opinion of the meeting and the "man in the street," this season will be a banner one. There was no lack of "pep" in the meeting, and the unanimous desire of all present seemed to be to "play ball" as soon as possible.

English Polo Team Rush By Americans.

WESTBURY, N.Y., Sept. 20.—(Canadian Press)—In an extremely hard-ridden and roughly played game the United States Meadowbrook Club today eliminated the Hurlingham Club four of England, from the international tournament for the American National Open Polo Championship. The score was 11 to 4.

With a rush that bowled over the defence before it could form, the Meadowbrook Club made five goals, almost one a minute, in the first period, putting the game where the English couldn't touch it.

¶ Well Mother! The children are settled down in school again but the old problem still faces you. It is up to you to provide everything for autumn and winter from boots to a bottle of cough mixture.

¶ It's a busy time for you. New clothes are needed for growing boys and girls; more substantial food for cool days must be thought about; books and games for the approaching long hours of darkness are needed to keep home happy.

¶ Let your newspaper help you. A few minutes spent every day in reading the daily store news in the advertisements which the merchants have inserted for your information will save you many fatiguing hours of shopping.

¶ Which stores can supply you, and most economically?

¶ Learn all this by reading the daily store news comfortably in your home newspaper in your own easy chair.

READ THE ADVERTISEMENTS

The Mothers' Time Savers

Efficiency is the watchword of our age, and advertising teaches efficiency in buying. Take a lesson in domestic economy every day by reading the advertisements in your daily paper.

PLAYER'S NAVY CUT CIGARETTES

"Super-Quality"

10 for 18¢
20 " 35¢
and in tins of 50 and 100

More sold than all other brands combined

Beautifully Cool and Sweet Smoking

Epic of the Sea---
of the dangers of a Whaler's Life. The greatest piece of realism ever screened

TO-DAY

"DOWN TO THE SEA IN SHIPS"

There Was a Swish of a Monster Tail

The water seethed and churned into a mighty whirlpool and the crew of the small boat were hurled high into the air. The wounded and maddened w hale, turned on its captors---resulting in

The Most Sensational Thrill ever Screened !

COMING MONDAY

"Hollywood"

With the Greatest Cast ever seen in any picture

20 Stars 30 Celebrites

FINAL GAME IN MIDGET SERIES

Hamilton and Peterboro Curlers Will Battle at Alexandra Park, Oshawa, Saturday Afternoon.

OSHAWA, Sept. 20.— (Special). —W. J. Snyder, first -vice-president and J. J. Soloman, 2nd, vice-predient of the Ontario Baseball Amateur Association have made arrangements with the Oshawa Parks Commission for the playing off of the final game in the midget series between Hamilton Midgets, winners of the West and Peterboro Curlers, who have come through East, at Alexandra Park, Oshawa on Saturday afternoon at three o'clock.

This will be the first opporunity Oshawa fans have of looking at the minors play on a regulation midget diamond, which calls for 82 foot base lines and 50 foot pitching distance. A lot has been heard of Alex. Kay and his midget family and no doubt a large crowd will be out to cheer the East to victory in the midget Ontario sweepstake.

LAWN BOWLING

The Lawn Bowling Club will hold a Scotch doubles competition tomorrow (Friday) night. The draw will take place at 7.30 sharp. All bowlers are invited.

OSHAWA GOLFERS WIN FROM PETERBOROUGH

Peterborough golfers played the return match of the season at Oshawa yesterday, Oshawa winning by 4 points. The best score was made by Robert Henderson, the Oshawa captain, 40-34. The course will soon be one of the best in Ontario. The scores were as follows:

Peterborough — Bond, 0; McPherson, 0; Ackerman, 0; Weber, 0; A. Mowat, 0; Dela Fosse, 1; McDermid, 0; Stratton, 1; Medd, 0; Wearing, 1; Graham, 1; Sutton, 0; Case, 0; Huycke, 1; Shaver, 0; W. Mowat, ½; Waddell, 1. Total, 6½.

Mason, pro. 1.

Oshawa—R. Henderson, 1; T. Henderson, 1; Jacobs, 1; Bascom, 1; H. Bull, 1; Knight, 0; Bunting, 1; Henry, 0; Butler, 1; Hall, 0; Miller, 0; De Pencier, 1; Cartwright, 1; Hutchison, 0; Fowlds, 1; McKinnon, ½; Hodgins, 0. Total, 10½.

Moss, pro., 0.

SKEETERS PLAY IN BALTIMORE.

NEW YORK, Sept. 20.—(Canadian Press)—The series between the Baltimore and Jersey City International League clubs, September 21, 22 and 23, in which they will close the season, will be played at Baltimore instead of Jersey City, where the games were scheduled.

WARKWORTH WON BURLESQUE GAME

Brighton Was Short Seven Men of the Regular Line-up.

CASTLETON, September 20. — The baseball game at the Castleton fair to-day was a farcial exhibition, Warkworth winning from Brighton 25 to 5. Archie Zufelt pitched good ball and got real support from the strong line up which Warkworth presented. Baker of Roseneath, Belford of Orland and Hawkins and Wilson of Colborne, donned the Warkworth uniform for the ocasion.

On the other hand Brighton took the field with a make shift team, seven regular being unable to accompany the team. These players were working Wednesday to get away for the Brighton at Picton game, the next day. Loucks, a newcomer, started for Brighton, but gave way in the third to Martin, who played his first game this year. Martin was the victim of miserable support but in spots pitched well. Way finished the game. Some long hits were made, which included triples by K. Zufelt, Baker, Inglis, McKee and Hane, and doubles by Strong, Hawkins (2), A. Zufelt, Mulhall and K. Zufelt.

The teams were:

Warkworth— Hawkins m; McGregor m; F. Wilson lf; Inglis lf, p; A. Zufelt p lf; Mulhall 3b; K. Zufelt 1b; Belford ss; Baker 2b; Beatty rf; J. Wilson c.

Brighton — Archer 2b c; King lf; Strong c 2b; McKee ss; Hare m; Way 3b p; Lamis rf; Sprung 1b; Loucks p 1b; Martin p 3b.

Umpires: Adams and Thompson.

Score by innings:

Warkworth .. .. .. 334146022—25 22 4
Brighton .. .. .001200011— 5 8 11

CULTIVATE PLAYERS IS BELLEVILLE'S ADVICE

Says the Belleville "Ontario" in a postmorten of its 1923 team:

"The team needs patching badly in spots and it is up to the executive and citizens to get busy and remedy these faults before another season rolls around and do not wait till the 24th of May, 1924.

"A suggestion has been offered and is given for what it is worth. Why not take a bunch of youngsters in hand and give them a little financial support from the senior team. Get a sub-executive to look after them and in future years we'll have a lot of nice ball players to step in the shoes worn by the senior team with rudiments and finer points of the game learned. There is a world of material, why not use it.

"We should not be discouraged or downhearted. We are not the first team that has been beaten or we won't be the last. The record of the team has been in many respects excellent and no doubt when another season rolls around we will be in there fighting just the same.

"St. Thomas is already calling a meeting and preparing the weak spots for another season. So let's buck up and get busy."

REGENT

THURSDAY, FRIDAY and SATURDAY

WILLIAM De MILLE PRODUCTION

ONLY 38

With May McAvoy, Lois Wilson, Elliott Dexter and George Fawcett.

COMEDIES

Felix, The Cat, Ink Well and Telephone Trouble.

MATINEES 10c and 15c — EVENINGS 10c, 15c and 20c

DFEEAT OF JONES DAY'S GOLF THRILL

National Open Champion Eliminated By Max Marston.

CHICAGO, Sept. 19—Two former national amateur titleholders and the national open champion, Bobby Jones of Atlanta, were eliminated to-day in the second round of the United States National Golf Championship Tournament at Flossmoor. The defeat of Jones by Max Marston, of Philadelphia, furnished the thrilling upset of a day replete with startling developments.

Jess Sweetser of New York, kept in the race to defend his title by over coming Dave Herron of Chicago, a former titleholder, 4 and 3, and Bob Gardner of Chicago, twice holder of the crown also survived by ousting W. C. Fownes of Pittsburgh, another former champion, 2 and 1.

In another close match Francis Ouimet of Boston formerly national open and amateur champion, finally out-golfer Willie Hunter of Los Angeles, formerly premier golfer of Great Britain, and won 3 and 2.

Another fomer titleholder to survive was Jesse Guilford of Boston, who had a comparatively easy time in defeating Dexter Cummings, of Chicago intercollegiate champion, 7 and 6. In the other two matches, George Von Elm of Salt Lake City, playing superlative golf at times, defeated Jimmie Manion, of St. Louis, 6 and 5, Joe Wells, of East Liverpool, Ohio, ousted H. K. B. Davis, of San Francisco, 4 and 3, and Densmore Shute of Huntington, W. Va., eliminated Ned Allis, of Milwaukee, 6 and 5.

The defeat of Jones following that of Evans who had tied with Jones for low qualifying score at 149 caused the greatest excitement of the day although the prospects for a time that Hunter would down Ouimet as he had Evans, kept the followers on edge until the Boston golfer by shooting par on the third nine and three better than perfect golf on the last quarter up to the finish, finally disposed of the Briton. Jones' downfall was all the more impressive because he not only shot a record 70 for the 6,704 yard course in the morning, breaking par by four strokes and adjourning for luncheon two up, but he kept within two strokes of par in the afternoon only to lose to a collection of birdies that netted Marston the advantage.

GOLF NEWS

The Orillia Ladies played golf in Peterborough on Tuesday with the following result.

Orillia

Mrs. Thompson	1
Mrs. Gilchrist	0
Mrs. Wainwright	0
Mrs. Evans	0
Mss Tudhope	0
Miss Ardagh	1
Mrs. Walmsley	1
Mrs Kennedy	0
	3

Peterorough

Mrs. Aylmer	0
Mrs. Martin	1
Mrs. Grant	1
Mrs. Roy	1
Mrs. Graham	1
Mrs. Cressman	0
Miss Scott	0
Mrs. Coulthard	1
	5

GOLFERS DO NOT WANT STANDARDIZATION OF THEIR IMPLEMENTS

With only a small percentage of golfers the country over actively interested in tournament play anything savoring of standardization with regard to implements of the game is bound to cause more or less dissatisfaction. A few years ago standardization of implements might not have mattered a great deal, there being less tendency to variety. Furthermore, no thought has been given as to a possible shortage of hickory, but now all that has been changed.

In a magazine article Leighton Calkins, originator of the well known system of handicapping, takes a rap at standardization in part as follows:

"It is amusing to note that standardization is asserted as necessary to prevent a departure from the traditional and accepted form and make, in total disregard of the most sacred of all traditions of the game which confers upon the player complete freedom in the choice of the implements of play. The mallet-headed putter, barred by St. Andrews, was no departure from the traditional form and make of golf clubs. Nor is the steel shafted golf club which has been outlawed by our own governing body.

"The shape of the head and its material and that of the shaft are of no importance, nor are they regulated by the traditions of the game, but its most distinctive feature is outraged by any interference with the player's choice in that respect. Good hickory is probably better than steel, but it is no more orthodox, and it may be dearer and less durable. The rib-faced iron facilitates back spin, but will never put the inexpert on all fours with the technician."

Original Interpretation

Calkins goes on to call attention to the fact that the traditional form and make was properly stated in the original interpretation: plain shaft and head which does not contain any mechanical contrivance such as springs."

In other words, a club must be a club and not a gun. The idea is that there must be an ordinary shaft with a solid head or a striking surface at the end. In other respects such as weight, length, shape and material are matters of individual preference.

Such was the accepted and traditional order of things until oddly enough, first vicated by St. Andrews itself, an organization which has ever stood for conservatism and jealous of all traditions. When the Royal and Ancient barred the Schenectady putter the United States Golf Association refused to follow suit and the latter in so doing undoubtedly acted wisely. Some of the leading amateurs in the country including Jerome D. Travers and Charles Evans, Jr., used the centre-shafted putter, although a majority continued to depend upon weapons moulded on more orthodox lines.

It has been claimed that Evan's game improved after he adopted the mallet-headed putter, though it will ever be a matter of doubt whether or not there was any actual benefit. Imagination plays a large part in this game. If a person thinks he has the right club in his hand nine times out of ten he will get better results with it than if he regarded it in a doubtful way.

Character of Stroke

Golf surely is unique among games played with a ball and club or bat. In baseball, tennis, squash and others the same ball is struck at by opponents. Their's is the element of physical contact, entirely lacking in golf where competitors to all intents and purposes play separate games, merely comparing results.

Students of golf know that the game has only a few constitutional elements, all others being secondary or derivative. Its definition is found in the single sentence: "The game consists in each side playing a ball from a teeing ground into a hole by successive strokes."

In the old days there never was any rule as to what kind of a ball should be used so far as concerning material or weight. The size of the hole was prescribed, four and a quarter inches in diameter and at least four inches deep. The rules also defined the character of stroke by the following: "The ball must be fairly struck at, not pushed, scraped nor spooned."

Practically the only limitations, therefore, were the size of the hole and the character of the stroke. One of the chief charms of the game lies in its individuality and the range of freedom of action for the player.

As to the Ball

If it were not for the fear that became general a few years ago that the increased resiliency of golf balls would be the means of spoiling the courses, or at least marring them to such an extent as to necessitate their having to be rebuilt, it is doubtful if there ever would have been a standard ball; that is, standard as to size and weight. It has ever been open to question, however, if extreme length would have worked a detriment to the game. As it is now, a majority of the holes, even on the longest courses, are little more than drives and pitches or at the most, irons for the leading players.

They tell a story at the expense of a certain golfer who for a number of years had done nearly all his playing over a rather short and comparatively easy course. In a business way he became acquainted with several men who were members of a club on Long Island known the world over for its super layout. Well, these friends kept telling this man from the easy course what wonderful matches they had, how they enjoyed the game, and how it was only possible to enjoy the game where real golf could be had.

In a moment of enthusiasm he allowed his friends to put his name up for membership and in due time he was elected. It so happened that he had never played the course until after he joined the club and the day selected for a round happened to be when the wind was threshing in from the sea forty knots an hour. Not being a long hitter he naturally had his troubles, and of course, the extra wind hazard capped the climax. Anyhow, he played just three holes and walked back to the clubhouse where he promptly handed in his resignation.

The point is that this individual upon realizing that he was completely out of his element lost no time in deciding that for him at least, it would be better to continue to play the game in his own way and where his shots, such as they were, got him somewhere. In other words he knew his capabilities and preferred to play accordingly rather than continue in a futile attempt to ape the "champs".

Here's another story which shows which way the wind blows, as far as the public is concerned with the steel golf shaft.

Quite a prominent golf authority is making an extended tour of the country courses. He carries with him a very beautiful and expensive "special built" driver. It is the delight of professionals and other golfers with whom he comes in contact to wag this club and even drive a ball from the tee.

The other day somebody in the crowd of golfers standing around admiring this ivory headed driver said, "Why, the steel shaft?"

The golf authority looked aghast. His reply was short and snappy.

"Steel shaft, you ask? Man alive, it certainly surprises me to hear you say that. In my travels around the country I hear nothing but talk for the steel shaft. I simply had to have a steel shaft in that driver to have it the best in every way."

The professional near at hand backed up this statement with the reply:

"He's right. In a couple of years you won't see anything else."

SCENE FROM "DOWN TO THE SEA IN SHIPS." THE MOST THRILLING SEA STORY EVER SCREENED, AT THE CAPITOL, TO-DAY, FRIDAY AND SATURDAY.

HAS LIVED UNDER SIX SOVEREIGNS, NOW 106

CALUMET ISLAND, Que., Sept. —(Canadian Press).—Born four years before the great Napoleon Bonaparte died in exile on the island of St. Helena and a witness to the burning of the Parliament Buildings in Montreal on April 25, 1849, which followed the sanction of the Rebellion Losses Bill by Lord Elgin, then Governor-General of Canada, are some of the claims to distinction of Mr. Joseph Beland, sturdy French-Canadian centenarian and a pioneer of Calumet Island, Quebec. Should Mr. Beland live to see May 3, next year, he will then have attained his one hundred and seventh birthday.

Mr. Beland has lived under six British Sovereigns. He is still vigorous and his general appearance would lead one to believe that he was closer to 80 years of age than considerably beyond the century mark and still going strong. In fact, only the production of the centarian's birth certificate carries conviction as to his exact age.

One would imagine that Mr. Beland, burdened as he is by the weight of 106 years and with a record of sustained arduous work as a lumber jack, pioneer settler and farmer, during a period of more than 80 years, would be quite content to lead for the balance of his terrestrial existence a life of complete repose. But this is not the case with the venerable and stout-hearted centenarian of Calumet Island. Mr. Beland's one worry is that the relentless hand of time will ultimately press so strongly on him that he will be compelled to while away the closing days of his existence in an arm-chair.

Standing about five feet five inches and weighing about 140 pounds Mr. Beland is anything but a frail man. He walks with a firm step. One of his feats last winter was to cut down a towering red pine measuring five feet in circumference. Mr. Beland boasts that he is still able to cut one cord of wood a day, either with the axe or buck-saw. It is no idle boast, and on more than one occasion he has performed this truly remarkable feat for a man of his years.

Mr. Beland leads the simple life. He is as a rule an early riser and until recently was in the habit of getting up before sunrise. His customary hour of retirement is nine o'clock. He is blessed with a hearty appetite. Mr. Beland has been a smoker all his life and will occasionally take a drink of liquor.

Mr. Beland said he came and settled on Calumet Island when about 16 years of age. He remembers being in Montreal when the Parliament Buildings were burned down on April 25, 1849. He also witnessed the rioting that marked the burning of the buildings and the attack on Lord Elgin, then Governor-General. As a boy and young man, Mr. Beland witnessed the birth and growth of one of Canada's greatest industries, that of lumbering. He was in the employ of various companies operating in the Upper and Lower Ottawa valley as a lumber jack and river driver.

"In my day," Mr. Beland stated, "we used to work long hours and were paid 50 cents a day and considered it good wages. The concerns were very strict and if a man "jumped" before his time was up he lost all his wages for the winter's work." Mr. Beland recalled having been associated with Joseph Montferrand, the famous French-Canadian strong man and "bully of the shanty," who is credited with having performed herculean feats and on many occasions beating singlehanded several men who tried to knock him out.

Although the information was not given by Mr. Beland some of his relatives stated that he was a grand-uncle of Hon. Dr. H. S. Beland, Minister of Health and Soldiers' Civil Re-Establishment. Mr. Beland, when 26 years of age, was married to Elizabeth Lapointe. A family of four sons and four daughters all of whom are living with the exception of two daughters blessed the union. There are 137 direct descendants.

MISS ST. LOUIS

Charlotte Nash represents "Miss St. Louis" at the Atlantic City Beauty Tournament. Like other "deelgates" to the pageant, she was pitted against the most beautiful in her home city, but outdistanced them all. Missouri has no occasion to feel uneasy, eh?

THEATRES

AT THE ROYAL.

"ME AND MY GAL."

The Comedy That Took England By Storm—Opens at the Royal To-Night

"Me and My Gal," the romantic comedy drama, has reached Canada from England, where it is now running to capacity houses, and will have its premiere presentation at the Royal Theatre to-night at 8 o'clock. "Me and My Gal" is a story of a London flower girl whose personality has taken England by storm, so much so that she is almost a national figure over there. Miss Betty Balfour, England's foremost comediennes, takes the part of Squibs, the flower girl, and has secured such remarkable success that some of the reviewers acclaim her the Charlie Chaplin of the fairer sex, while others say she combines the fun-making proclivities of Chaplin with all the winsomeness of a Mary Pickford. The film itself was naturally compared with "Alf's Button" and "The Better 'Ole," famous comedy successes of former days. It is a picture well worth seeing and one you won't forget in a long time.

Patrons are advised to patronize the daily matinees when possible and avoid the inconvenience of a line up.

Prices for this attraction are advertised as 20c and 30c for evenings, and 11c and 15c for matinees. No higher.

'DICK TURPIN'S RIDE TO YORK' COMING TO ROYAL.

The famous romance of merry old England will be seen next week at the Royal. The story of Dick Turpin and Bonnie Black Bess has thrilled English-speaking nations all over the world for the last two hundred years, and now it is produced in motion pictures.

The part of Dick Turpin, the famouse highwayman, is taken by the eminent English actor, Matheson Lang, and the film was produced by Stoll, the big English producer, who spent eighteen months' time and spared no expense in making the picture that could be classed as a superfilm. The proof of Stoll's success is the fact that this picture recently opened in London and Liverpool and sold out to capacity for four weeks and was in each case brought back for an indefinite run.

AT THE REGENT.

"ONLY 38" BEAUTIFUL PICTURE.

William de Mille's paramount picturization of the legitimate play, "Only 38," by A. E. Thomas, was the feature of the bill which opened at the REGENT Theatre last night. It proved to be an artistic delight.

Featured in the cast of this splendid comedy are Lois Wilson, as Mrs. Stanley a widow of thirty-eight; May McAvoy as her daughter, Elliot Dexter, as Prof. Giddings, courting Mrs. Stanley, and George Fawcett in a strong character role. The story embraces two romances, that of Mrs. Stanley and her daughter, the emphasis being laid on the former, this being a feature that makes "Only 38" vastly different from the ordinary screen story.

Robert Agnew, Jane Keckley, Lillian Leighton, Taylor Graves and Ann Cornwall comprise an excellent supporting cast.

AT THE GRAND.

LISTEN TO ME

Peterboro playgoers have Le Comte and Flesher to thank for a number of most enjoyable musical extravaganzas and in "Listen to Me" which was the attraction at the Grand last evening the producers have reached their usual standard of excellence. It was not the first performance of this offering here, but the majority of the original cast are still with the company and the presentation was of anything smoother and more entertaining than before.

Charles George is responsible for the book lyrics and music of Listen to Me' 'and he has been fortunate in combining a musical score of more than average merit with an ingenuous plot that permits the principals and chorus to be rapidly switched from one entrancing stage picture to another: moving in rapid succession from Satan's Palace in Hades to the North Pole then to Kandy Land, the Ritz Theatre in New York and finally to Cupid's Post Office, where all the difficulties are straightened out.

The scenic posibilities offered by such a plot are taken every advantage of and the costumes are rich in colouring, albeit somewhat scanty at times in quantity.

The producers have provided a very capable cast. Ross Robertson the baritone whose singing featured the first production of "'Listen to Me" here won fresh laurels last night especialy in his rendition of "Where's the Girl for Me " the song hit of the production. Marguerite Williams in the prima donna role had personality and a very pleasing voice in her favour and Peggy Earle contributed some delightful dancing. The comedienne Valere True scored heavily as "Tilly the Flapper" and Joe B. McGee in black face and Gates Austin as Slats as nut role supplied most of the comedy and earned many a laugh.

"Listen to Me" moves fast, has a delightful score and not a dull spot anywhere.

Among the song hits are in addition to the feature already mentioned are "Girls we Have Known", "Listen to Me", "Queen of the Northern Lights' "Our Bungalow in Winter Time', and "My Bon Bon Girl".

VOICE OF THE PEOPLE

Editor of the Examiner,

Dear Sir,—In company with a friend, I went on Monday afternoon to hear Dr. Campbell Morgan, but was disappointed, not with Dr. Morgan, but with the waste of time before he began to speak — we had about three-quarters of an hour sing-songing with not much enthusiasm in it, and my friend and I felt that there was nice sunshine outside which we'd enjoy better than sitting needlessly inside with a crowd of people singing hymns like a lot of school children. The winter will all too soon be upon us and we who have to work indoors need all the outdoors we can get. We went to hear Dr. Morgan, we can sing at home at our work.

Perhaps after awhile the leaders of the churches will find that some of us have outgrown the swaddling clothes of the church, and some of us in indignation have kicked our feet free, have refused to be treated as babies to be fed with a spoon and sit like good little boys and girls and do all we are told, we know what true religion is, its union with Christ, submission to Him and seeking to live up to the light He gives.

In conclusion referring to the matter in hand could not things be reversed and Dr. Morgan speak first and have the song service after for those who like to stay.

Thanking you in anticipation of your favour.

Yours truly,
M. BURTON.

Editor of the Examiner,

Dear Sir,—With reference to 'Enquirers" letter, in the "Voice of the People," the writer of that letter may consider herself fortunate in being turned down at the Exhibition Grounds, than being among the chosen few, who were supposed to have been examined at G.W.V.A. Hall, last Tuesday afternoon.

Being a mother of a baby marked 100 per cent. at the grounds, I attended the re-examination as requested at 2 o'clock and left at 5.30 o'clock after a show of unfairness to a number of entrants.

I with several other ladies waited in vain for our names to be called and when we tried to investigate the reason why they were not, we were told, they would be better pleased if we got out of the room. A doctor was approached and he said it was very unfortunate that these babies were not examined, but by this time the prizes had been awarded.

There is no doubt the error was caused, by the omission of calling several names, and although the lady responsible for this duty states emphatically that all the names were called. I will tell her once again, that qute a number were not and some few ladies left thoroughly disgusted with the whole affair.

Touching upon "Observer's" letter, birth certificates should have been shown, for I am absolutely certain when I state that one entrant was awarded a prize, who was much over the age limit.

There is no ill feeling over the awarding of the prizes, but in fairness to all, the babies who were requested to attend should have been examined.

There is no doubt the doctors worked hard, and a vote of thanks is due to them, but should the Exhibition Board decide upon another show, next year, they should endeavour to see that it is run on the square, for I feel certain that a duplicate of this last affair, will tend to decrease rather than increase the attendance.

Thanking you, Mr. Editor,
FAIR PLAY.

JUNIOR FOOTBALL

Taylor Cup Competition

The C.G.E. Juniors will play the De Laval Juniors at King Edward Park on Saturday, September 22nd., Kick-off 3 p.m. Referee—Mr. F. Keller.

The following C.G.E. players are requested to be on hand at King Edward Park at 2.45 p.m., Jenkins, Connors, E. Vinette, Bradley, Williams, Grant, Monks, Dundas, Vinette, Lynch, Cordry, N. Vinette, Cross and Wilson.

HEART MUSIC

A laugh is just like sunshine—
It freshens all the day;
It tips the peak of life with light,
And drives the clouds away.

The soul grows glad that hears it
And feels its courage strong;
A laugh is just like sunshine
For cheering folks along.

A laugh is just like music—
It lingers in the heart,
And where its melody is heard
The ills of life depart.

And happy thoughts come crowding
Its joyful note to greet;
A laugh is just like music
For making living sweet

STOLL *presents*

DICK TURPIN'S RIDE TO YORK

With MATHESON LANG

The story of Dick Turpin, the famous highwayman, has thrilled English speaking nations all over the world.

Now in Stoll's tremendous super film Dick Turpin and all the romance of merry Old England are brought to life again.

COMING TO THE **ROYAL** NEXT MONDAY *WATCH!*

PICCADILLY CIRCUS

Leicester Square and Park Lane, Hop to it and see the Famous English Comedy Success

ME AND MY GAL

THE ROMANCE OF SQUIBS
London's Prettiest Flower Girl
Produced By WELSH PEARSON

Imposs! Absolutely Ridic!

You never saw such funny blighters in all your life outside Lunnon.

Fresh from Record-breaking Runs in the Old Country **ROYAL** To-night at 8 Better come early!

LOCALS

W. LAWSON,
with long experience in Piano Tuning and Repairs, invites your inquiries regarding this work — Upright Pianos, Players, Grands.—333 Chamberlain Street. 'Phone 1953W.

DR. T. P. McCULLOUGH,
Eye, Ear, Nose and Throat Specialist, 166 Brock St. Phone 36W. dtf

ALL SAINTS' CHOIR.
All Saints' Choir will practice at 8 o'clock to-night.

ST. ANDREW'S CHOIR.
Choir practice to-night at the usual hour.

AUCTION SALE
On Market Square Saturday morning of 1 young Jersey Cow. F. J. Bullied, Auctioneer. 2d-70-3706

HAROLD DUNFORD'S AUTO LIVERY.
Call 224 for Taxi and Auto Service. New Seven-Passenger Studebaker in Service. 78d-199

M. PAMMETT.
Auto and Taxi Service. Good equipment. At your call day or night. 334 Aylmer Street. Phone 749. 78d95 3057

AUTO TOPS
Curtains and Cushions recovered and repaired. Celluloid (Mica) and glass windows installed and repaired. Address Rear of 464 George street, Peterboro. G. R. McCrea. 52d 103

HARDWOOD AND MIXED WOOD
½ cord 12" Dry Hardwood ..$7.00
½ cord 12" Dry Mixed Wood .$4.75
H. H. Dinsdale, 'Phone 153
191 1-2 Charlotte Street dtf

AUCTION SALE.
Friday afternoon, at Hancock's. Dressers, beds, sideboards, kitchen cabinets, couches, waterpower washer, chest drawers, stoves, tables and chairs; rug, oil cloth, fruit jars, and small articles. 2d69 3702

FOWLER'S OPTICAL PARLORS.
Everything that is new in Shell Spectacleware, we have. See us before buying. A. A. Fowler, Phm.B. Eyesight Specialist, 373 George St. dtf.

MARK STREET CHOIR
Special practice to-night. Will all male voices be present at 7.30. Ladies at 8 o'clock for rehearsal of cantata to be given on Sunday evening, September 30.

ST. JOHN'S CHOIR
All members are reminded that the regular rehearsal takes place this evening at 8 o'clock. A full attendance is requested. Boys will meet at 7 p.m.

TRUTH MISSION NOTICE
The regular cottage prayer meeting will be held this week at the home of Mr. and Mrs. James Hanna 302 Elias avenue at 8 o'clock.

EXPERT SAW FILING — SAWS GUMMED OUT.
Cutlery Grinding, Clipper Plates Ground, Razors Honed ready for shaving, Lawn Mowers Sharpened, Umbrellas Repaired and Re-Covered. 'Phone 109J. — Wm. Taylor & Son the Sheffield Cutlers, 219 Hunter Street West. t-t-s

ANTIQUES
in furniture, etc., my Specialty Furniture refinished and remodelled any design. Old Furniture bought and sold. H. G. RUMARY, 348 Water street, opposite market, 'Phone 1096 s t t 64

DISTRICT MEETING I.O.D.E.
Members of the Peter Robinson Chapter I.O.D.E. who can attend the district meeting in Port Hope on Wednesday, Sept. 26th, please 'phone Mrs. Lennox MacLaren, 1112J. The meetings this year will be from 10 a.m. till 4 p.m. 2d-70 3713

CHIROPRACTIC
Is the efficient way to health and happiness. If you are not enjoying good health, call on Dr. Langford, Chiropractor, for free consultation. Office, Bank of Toronto Chambers. Hours, 2 to4 and 7 to 8 p.m , 10 to 12 a. m., on Tuesday, Thursady and Saturday.

BESSIE ELCOME A.T.C.M.
Teacher of Pianoforte and Organ Playing; Theory (in classes or individual; lessons also given by correspondence). Pupils prepared for all examinations (if desired.) Phone 103W, or Conservatory of Music. tts-76.

GET RID OF BEDBUGS.
To effectively exterminate bedbugs apply Parke's Bugbane to all cracks, crevices and hiding places of the pests. It will rid them out completely. 25c can at Bond's Drug Store, corner George and Hunter streets.

PETERBORO SYMPHONY ORCHESTRA.
The first rehearsal for the season of this newly formed organization is called for to-night at 8 o'clock at the Conservatory of Music Hall. All those playing orchestral instruments and all who desire to become members please attend this opening rehearsal. Business matters will also be taken up.

DEATH.
DOUGLAS.—At the residence of his son, John Douglas, Water Street, Peterboro, on September 19, Hugh Douglas, aged 93 years and 2 months, formerly of Cavan Township.
The funeral will take place from his late residence in Cavan Township on Friday afternoon at 2 o'clock, Rev. W. Tucker officiating.

PRIVATE SALE OF HOUSEHOLD FURNITURE, IN GOOD CONDITION, TWO DAYS, FRIDAY AND SATURDAY OF THIS WEEK, AT 547 CHAMBERLAIN STREET, 2470 3708

MARTIAL LAW IN BULGARIA TODAY

Severe Fighting Continues and Scores Killed or Wounded.

LONDON, Sept. 20. — (United Press)—Martial law has been declared throughout Bulgaria as a result of the belated counter revolutionary movement started by the followers of ex-Premier Staboulisky, dispatches from Sofia said to-day.
Severe fighting is still under way and scores have been killed or wounded.

LONDON IS WATCHING ADRIATIC SITUATION

First British Lord High Admiral Arrives at Spalato.

ROME, Sept., 20.—(United Press) Italian circles see a subtile British diplomatic hint that London is watching the Adriatic situation, in the News that L. C. M. Amery, first Lord of the British Admiralty, has arrived, unheralded at Spalato, Jugo Slavia.
He came on the admiralty yacht, "Gyrony", the purposes of his visit is not disclosed.
Spalato is a Jugo-Slav port, midway up the eastern shore of the Adriatic.
The visit of a high British official to this desolate, isolated city may indicate concern in Whitehall over the Adriatic situation or may be a quiet warning to Italy that London is watching her.

REPORTS HENRY FORD QUITE NON-COMMITAL

MONTREAL, Sept. 20.—(Canadian Press).—"I am not running for or against anything, no one knows what he will do from one day to another," said Henry Ford to day when asked by a Herald representative if he would run for Presidency of the United States.
Mr. Ford is here on his way from Detroit to Seal Harbor, Maine, where his family has been spending some weeks. Mr. Ford declared that he was neither Republican nor Democrat, according to the reporter. "They will have to show me the difference before I affiliate with either party," said the millionaire. "They are both tarred with the same brush." In regard to prohibition in the United States and other places, he said the law ought to be obeyed. They should put an army and navy into it, he said, presumably referring to the enforcement of the law.

GROWING OPPOSITION TO UNION OF CHURCHES

TORONTO, Sept. 20.—(Canadian Press).—That there is a growing opposition throughout the Presbyterian Church in Canada to the action of the last General Assembly on the matter of Church Union, and to the proposed union legislation, was the substance of the report of the Dominion organization by Rev. W. C. Connell, which he presented at a meeting of the General Committee of the Presbyterian Church Association, in session on Tuesday and Wednesday of this week.
Representatives present from all parts of the Dominion who spoke at the meeting seemed unanimous in declaring that the tide of opposition to the union movement was rising within the Presbyterian Church.

PRESS IS IN NO HURRY TO DRAW CONDITIONS.

LONDON, Sept. 20. — (Canadian Press).—The press here is evidently in no hurry to draw conclusions from the official reports of the Baldwin-Poincare talk yesterday. Several of the leading journals refrain from comment entirely.
The Morning Post says the conversation was fruitful, and infers that the two countries will co-operate on representations, but the Daily News does not see how Britain can co-operate with France in a policy London has already condemned.

EMBROIDERED CLOCHE.
The cloche hat, just as popular as it was six months ago, is frequently embroidered with brilliant wools.

WRIST WATCHES

In selecting Wrist Watches it is very important that it is a good timekeeper.

The new designs in Wrist are Octagon Tonneau and and square and are made in White Gold, Green Gold and Silver

Priced from $11.00 and up. The watches guaranteed to keep good time.

Warne Bros.
DIAMOND HALL
349 George Street

GERMANY PREPARES TO END ALL RESISTANCE.

LONDON, September 20. Canadian Press. — A Central News despatch from Berlin says that a long semi-official announcement was made to-day in the German capital to the effect that Germany is ready to negotiate on reparations, but conditionally upon the discharge of all those banished from the occupied area. The wording of the statement is very vague, says the correspondent, but it is generally interpreted as preparing for the ending of passive resistance.

Jugo-Slavia Willing For Fiume Occupation.

LONDON, Sept. 20. — (United Press)—According to a Belgrade dis patch to the Daily Express, Jugo-Slavia is reported as willing to approve of Italian occupation of Fiume allowing the Serbs to use the port, provided the Serbs are ceded the port of Porto Baros on the Fiume Delta.
This is received as a plausable solution of the present Italo-Jugo Slavian solution.

HEAD OF BREWING CO. ACCIDENTALLY KILLED

BRANTFORD, Sept. 20. Canadian Press. — After an all night search the body of Oscar Bixel, the head of Bixel Brewing and Malting Company, Brantford, was found today nine miles from this city with a gunshot wound in his breast.
Bixel went hunting yesterday and as he had not returned late last night, search was made for him. Indications are that he had been climbing over a fence when the gun discharged, and the shot lodged in his body. He had apparently lived for several hours.

Society

Mr. and Mrs. W. Mitchell and Mrs. R. Wallace, of Toronto, with Mrs. J. Paul, of Cavan, were guests of Mr. and Mrs. Isaac Harper, of Otonabee, this week.
Miss Madeline Pulkinghorn has gone to Montreal to resume her studies at McGill University.
Mrs. Wm. Hartley, Charlotte Street, is visiting friends in Chicago, Ill.
Miss Hazel Walsh, a popular member of Trinity Church choir, left this week for Toronto, where she will reside in future.
Mrs. D. Smith, 61 Smith Street, and children have returned from Montreal after spending a few days with friends.
Mr. A. G. Bentley arrived home from the West, and will address the meeting in the Gospel Hall on Sunday next.

REBEKAH FRUIT SHOWER WAS DECIDED SUCCESS.

The fruit shower held in the Oddfellows' Hall on Tuesday night under the auspices of the Golden Link Rebekah Lodge, No. 81, was very successful. A large number of jars of fruit and pickles was donated for the use of the Oddfellows' Home in Toronto, and a pleasant social evening spent by the ladies.

GERMAN PUBLIC READY TO CEASE RESISTANCE

Capitulation to France Expected Any Moment, But Sharp Anti-Stresemann Campaign Has Started.

BERLIN, Sept., 20. — (United Press).—Detailed terms of the cabinet's decision to abandon passive resistance in the Rhur were eagerly awaited here to-day, as the Government struggled to maintain united front in Berlin.
It was considered likely, that the Reichstag will be summened to convene towards the end of next week. When it does convene verbal fire works over the Rhur, currency and other topics are expectted. From details already available it was known the new executive had decidedly "capitulative spirit" Chancellor Stressmann no longer insists on immediate restoration to Germany of the Rhur and Rhineland, anticipating capitulation by the public as well as the Government.
The inside re-actionaries, including representatives of 100 Fatherland leagues have begun a very sharp anti-government and anti-capitulation campaign, even suggesting a coup de etat should be attempted. The German Nationalist party had a lengthy session last night and condemned the capitulation idea, warning that it will mean virually slavery while the convention of the Fatherland group declared the nation ought to act rather than talk," meaning a coup de etat is necessary.
The situation demands a "National Dictatory" will full powers, the Fatherland groups declared.
Nationals claimed they have been informed the Reds are plotting early and serious action, against which the right wing elements must be prepared.

TWO ESKIMO MEN MAY BE HANGED ON OWN WORDS

Story of Dramatic Trial Which Followed Violent Deaths in Arctic Regions —White Men Blamed.

EDMONTON, Alta., Sept. 20.—Alik Omaik, 16-year-old Eskimo youth, of the uncivilized Copper Eskimoes of Prince Albert Sound, and Eskimo Tatamagama, an Eskimo man of more mature years, will be hanged at Herschel, Royal Canadian Mounted Police post in the Arctic Ocean, December 7, as the final act in an unprecedented drama of the Arctic, in which two white men were slain, several Eskimo men and women were put to death by violence and one Eskimo girl of four years strangled, rather than have her left a charge on the tribe after both parents had been done to death.

Recommended to Mercy

An aged woman, Ekootuk, medicine woman and sorcerer of the tribe, found guilty of manslaughter, was recommended to mercy by the jury of steamboat men, trappers and traders and will serve one year at the Herschel Island Post as prison. Ulipsi and Amokuk Male, concerned in the strangling of a "bad Eskimo," Ahkak, were found not guilty and were released.
The trail of blood and violence leads directly to the door of Otto Binder, white trader of the Coronation Gulf District, whose determination to possess an Eskimo girl desired in marriage by another Eskimo was the basic cause of the whole calendar of crime among a peaceful and peace-loving and uncontaminated, though uncivilized, tribe of Eskimos. Binder has already paid with his life.
Saddest of all in the story of human passions is the death of R. C. M. P. Corporal Doak, slain in executing his duty by the young Eskimo Omaik, following Omaik's arrest.
Judge Debuc of the Alberta courts and a stipendary magistrate for the Northwest Territory, who conducted the trial, with Irving B. Howatt, Edmonton barrister, who prosecuted, and the police escort under Sergeant Spriggs, must remain another week at Waterways, the boat having failed to make connections which would bring them into Waterways in time to catch the train for the city. T. L. Cory, of Winnipeg, counsel for the defence, is on his way out by the Alaska route.

Bishop's Story

The only eye-witness of the trials to reach the city by train from the Arctic is Bishop Lucas of Chipewyan. Church of England Bishop for the territories, whose charge reaches out from the Indians of Chipewyan to the furthest Eskimo tribes in the north and northeast. Bishop Lucas was making his annual tour of his vast pastorage and spent seven weeks at Aklavik and Herschel, being present at the Eskimo trials which extended from Monday, July 16, to Friday, July 20th. Bishop Lucas left the distributor at Fort Smith, hurried across the portage to Fitzgerald and just made the steamer Northland Echo, which caught the train at Waterways.
The trials at the Mounted Police barracks at Herschel were as quiet as they were unique. In the little barrack-room at the post, with but half of a dozen Eskimos as interested spectators, the two men, Omiak and Tatamagama, were tried and convicted.
Bishop Lucas comments particularly on the frank and honest evidence of all the Eskimos, and even goes so far as to say that so frank was the evidence of both accused men, who at one stage of the trials were alternately principal witnesses for the Crown and the accused persons, each giving evidence against the others as the roles changed, that each man practically convicted himself. The bishop thinks that had these been white men, there would not have sufficient evidence adduced to have warranted the conviction of either.
The death sentences were not announced by Judge Dubuc until some weeks after the conclusion of the trials, when the judge was ready to leave the island. Meantime, however, the gallows had been erected in the "Bone House" an old building used in earlier days by the whalers, for drying whalebone, and a grave had been dug for the reception of the bodies of any persons later hanged.

Took Gallows Too

The fact that the official hangman travelled with the judicial party and that material for the gallows was also brought along in the baggage of the party, created a bad impression throughout the Arctic, stated Bishop Lucas, and so strong was the feeling that residents on Herschel Island insisted that Special Constable Gill, the hangman, be removed to Aklavik to await the carrying out of his task.
The defense set up by Mr. Cory was not a denial of the facts, as these were admitted by the accused persons themselves. Mr. Cory's argument was that the time was not yet ripe to try Eskimo prisoners in the same manner as white men, since the uncivilized Eskimo is practically in the same condition as the early Briton of 2,000 years ago.
Whether the condemned men will hang on December 7 remains to be seen. Inspector Wood must wait word from Ottawa before he can authorize the executions to proceed, and with Judge Dubuc's report a week later than anticipated and the end of the northern season in sight it appears practically impossible that the hangings can be proceeded with until next year.

PETROGRAD IS LIKE AN EMPTY HOUSE

MONTREAL, Sept. 20.—(Canadian Press).—"The people in Russia may not be well dressed, according to the Canadian standard, but they have plenty to eat and lots of work to do."
This sums up the opinion of Sir Donald Mann, who has just returned from a visit to the Land of the Soviet, as to the situation in Russia today. Petrograd impressed Sir Donald as an empty house. It has only half its former population. The city is greatly run down, but repair work has begun on the streets and they are starting to build the houses.
In Moscow the situation is different, according to Sir Donald. Everything is active and business is good, new houses are being built, old ones repaired and new shops being opened. There is every variety of fruit and vegetables in abundance.
"While there is no lack of food the alcohol is very weak," added Sir Donald. "There is some native wine, claret and white wine, and there is also beer obtainable. The tea is excellent, the coffee not so good, but the bread and butter is fine."
Sir Donald spoke of the churches, and said they were crowded. The persecution of the clergy, he said, was due principally because they commenced propaganda against the existing Government.

In Chicago's high schools there are many beauties. Prettier than any, according to a committee of judges, is Miss Ruth Schreiber, 17. She was selected over hundred of other school girls in a high school contest.

GASOLINE ODORS

Pressing with a warm iron will drive away the last of gasoline odors. But apply no heat to a garment until it has had a thorough airing.

Patent leather hair seems to make the brains underneath skid.

If Ruptured Try This Free

APPLY IT TO ANY RUPTURE, OLD OR RECENT, LARGE OR SMALL AND YOU ARE ON THE ROAD THAT HAS CONVINCED THOUSANDS.

Sent Free to Prove This

Anyone ruptured, man, woman or child, should write at once to W. S. Rice, 506c Main St., Adams, N.Y. for a free trial of his wonderful stimulating application. Just put it on the rupture and the muscles begin to tighten; they begin to bind together so that the opening closes naturally and the need of a support or truss or appliance is then done away with. Don't neglect to send for this free trial. Even if your rupture doesn't bother you what is the use of wearing supports all your life? Why suffer this nuisance? Why run the risk of gangrene and such dangers from a small and innocent little rupture, the kind that has thrown thousands on the operating table? A host of men and women are daily running such risk just because their ruptures do not hurt nor prevent them from getting around. Write at once for this free trial, as it is certainly a wonderful thing and has aided in the cure of ruptures that were as big as a man's two fists. Try and write at once, using the coupon below.

FREE FOR RUPTURE.
W. S. Rice, Inc.,
506c Main St., Adams, N. Y.
You may send me entirely free a Sample Treatment of your stimulating application for Rupture.
Name .....
Address .....
State .....

Harrison's Grocery

Corner Smith and Water Streets
'Phone 1674W

WEEK-END BARGAINS

Choice Creamery Butter, lb.	40c
Fine Mild Cheese, lb.	30c
Splendid value Black Tea—worth 80c, for, lb.	65c
Corn Starch, 3 Packages	25c
Matches, 3 Boxes for	25c
Pearline, 3 Packages	25c
Ammonia, 3 Packages	25c
Jelly Powders, 3 Packages	25c
Kippered Snacks, 3 Tins	25c
Classic Cleanser, 3 Tins for	25c
Queen's Custard and Blancmange Powders, per package	5c
Potted Meats, per Tin	5c
Castile Soap and Lennox Soap, 6 Bars for	25c
10 Bars Laundry Soap	69c
Crisco, 1lb. Tin	25c
Quart Bottle Pure Malt Vinegar	25c
Toilet Paper, 6 Rolls	25c
1lb. Tin Royal Baking Powder,	25c
Puffed Rice, 2 for	35c
Puffed Wheat, per package	14c
Blue Rose Rice, 3lb. for	25c
2lb. Pail Pure Jam — Cherry, Raspberry, Peach, or Black Currant	44c

Choice Selection of Fruit—Peaches, Plums, Grapes, Pears, and Head Lettuce.

—SPECIAL—
With each $3.00 Order, we will give Free, a 25c Package of Quick Wash.
'Phone Your Orders, 1674W.
Delivery to Any Part of City Free.

CRAWFORD PEACHES

NOW READY
No. 1.—$1.00 for large basket, 6 baskets for $5.00.
No. 2.—60c for large basket, 10 for $5.00.
F.O.B. Safe Delivery guaranteed. Cash with order or references.
W. H. BUNTING,
The Carlton Fruit Farm,
St. Catharines, Ont. 2d-67

Dr. Goodwin

Chiropractor
Palmer Graduate
106-108 Barrie Building
Lady Attendant 'Phone 431
Hours, 10-12 a.m., 2-4 and 7-8 p.m.
Office closed Tues. evening and Thurs. afternoon and evening.

OPEN A CHARGE ACCOUNT

WITH THE HOME FURNISHING COMPANY.
We sell furniture, house furnishings, carpets, rugs, stoves, and ranges, baby carriages, beds and bedding, etc. On easy weekly payments to suit you.
HOME FURNISHING CO.
208 CHARLOTTE STREET.

OUR EVERY ACT IS PERFORMED IN A SATISFACTORY MANNER
BELLEGHEM'S FUNERAL SERVICE
PHONE 85
AMBULANCE

LAKEFIELD---STONEY LAKE
STEAMERS

—Steamer will leave the Lake to arrive in Lakefield to connect with Cars, arriving Peterborough 11.45 a.m., and will leave Lakefield on arrival of Noon Train 1 o'clock for the Lake.

F. G. YOUNG,
Manager.
434 Park Street - Peterborough

Week End Specials

11-Quart Baskets of Peaches, open top Leno, for	94c
Crown Quart Gems, 1 Doz.	$1.15
Rolled Oats, 10lb. for	39c
Corn Starch, 3 Packages	24c
100lb. Mixed Hen Feed	$2.35
Rubber Jar Rings, Dozen	7c
Stove Pipes, 24c Elbows	34c
Icing Sugar, 3lb.	35c
10lb. Granulated Sugar	$1.05
Choice Cooking Onions, 3lb.	25c
7lb. Bag Pastry Flour	25c
Shredded Wheat, 4 Packages	45c

Fresh Meat of All Kinds.
— Beef, Pork, Veal, Lamb —
Cooked Meat of All Kinds.

Mendel Braund

3 STORES
Corner Park and Albert, Phone 2129
571 Chamberlain St., Phone 1847W
Cor. Lansdowne, Phone 1980

THE SIZE OF YOUR HEART

It isn't the size of your house so much
That matters so much at all.
It's the gentle hand, it's the loving touch,
That maketh it great or small.
The friends who come, in the hour they go,
Who out of your house depart,
Will judge it not by the style you show—
It's all in the size of your heart.

It isn't the size of your purse so much
That matters so much to men.
It isn't the wealth that your fingers clutch—
It's the wealth that you give again.
It isn't the wealth that you win by day
In the street, in the busy mart,
It's only the gold that you give away—
It's all in the size of your heart.

It isn't the size of your house so much,
It isn't the wealth you found,
That will make you happy—it's how you touch
The lives that are all around.
For making money is not so hard—
To live life well is an art;
How men love you, how men regard,
Is all in the size of your heart.

IF YOU ARE INTERESTED—say so.
IF YOU ARE NOT—you should be.

GRAMOPHONES

Sonora, with 10 Records.
Sale Price, $32.50
Edison, with 10 Records.
Sale Price, $12.75
Cabinet, to house that old motor in the up-to-date way—
Fumed Oak Finish, Sale Price $19.00
Mahogany Finish, Sale Price $14.95

TYPEWRITERS

Smith Premier, good condition, $24.50
Smith Premier, old style $21.00
Empire, good condition $25.00
Empire, good bargain $22.50
Empire, quick sale $17.95

NELSON'S TYPEWRITER CO.

332½ GEORGE
(Bradburn Building, Upstairs)
4d-71-3696

OBITUARY

HUGH DOUGLAS.

The death occurred yesterday at the residence of his son, John Douglas, Water Street, of Hugh Douglas, aged 93 years 2 months.
Deceased was born in Zion, Hope Hope Township, and lived in Cavan Township, near Millbrook, for over fifty years.
He is survived by five children, Mrs. George Patterson, Jiddo, Mich., Mrs. Carveth, Millbrook, William and Thomas of the 7th Concession, and John of Peterborough.
The funeral will take place from his residence in Cavan on Friday at 2 p.m. Rev. W. Tucker will officiate.

WILLIAM H. PENDRY.

William H. Pendry, who visited his brother-in-law, Edward Courtney, during the first week in August, died last night at his home in Brooklyn, N.Y., according to news reaching Mr. Courtney to-day.
Arrangements for the funeral, which will be held here, will be announced to-morrow.

Indian summer is that little last warm spell which makes you spend the coal money for light underwear.

EDWIN ELCOME

TAXIDERMIST
602 Harvey St. Peterborough, Ont.
No Birds or Animals Accepted for Mounting until 30th of October.
ONLY MASKINONGE, BASS AND TROUT MOUNTED.

10 lbs. HONEY 99c

5lb. for 53c. This is a Very Special Price on Mixed Honey. It will pay you to buy your Winter Supply Now.

5lb. Pure Clover	73c
10lb. Pure Clover	$1.40
Brown-Shield "Bee-Kist" Clover Honey, 5lb.	83c
10lb.	$1.60
2lb. Pure Lard	35c
2lb. Molasses Snaps	29c
2lb. Village Biscuits	25c
Bushel Tomatoes	$1.75
Sockeye Salmon	23c and 43c
Tiger Salmon	14c and 24c
2lb. Raw Sugar	25c
Chelsea Tea, lb.	65c
Rose Bak. Powder	18c
Picnic Hams, lb.	20c

BUTTER
Fresh Dairy, lb. 37c
(Only 250lb. at this price).
Fresh Cr. Butter, lb. 39c
H.A. Margarine, lb. 25c
Potatoes, peck 39c
Br. Walnuts, lb. 39c
2lb. Baker's Pure Cocoa 25c
Ev. Apricots, lb. 15c
New Dates, 2½lb. 25c
6 Rolls Toilet Paper 25c
3 Corn Starch 25c
H.A. Margarine, lb. 25c

60 Hunter St. E. | Boyle's CASH & CARRY GROCERY. | 168 Charlotte Street

PARKER'S

Your Fall Suits and Overcoats Cleaned by our process destroys moths and moth eggs.
Freshen your wardrobe for the chilly Fall weather.
ODORLESS DRY CLEANING
PARKER'S
177 Charlotte St. - Phone 250

"It's Confidence that Does It."

HONEY

We have a Good Grade of Honey, Slightly Coloured, Amber ..... 10-Pound Pail, $1.20 — 5-Pound Pail, 65c

FRUIT	VEGETABLES, ETC.
Peaches, Crawfords and Elbertas, 11-Qt. Bas. 85c	Tomatoes, 11-Qt. Basket, 55c and 65c
Reine Claude Gage Plums, very fine stock— 11-Quart Basket 75c	Watermelons, Home-grown, each 20c
Fancy Blue Plums, 11-Quart Basket 75c	WEEK-END SPECIALS
Prune Plums, Freestone, 11-Quart Basket $1.00	Sunny Monday Soap, 10 Bars 68c
Damson Plums, 11-Quart Basket $1.20	Mushroom Catsup, bot., 25c
Grapes, Blue, 6-Qt. Bas. 60c	Kippered Snacks, 3 Tins 25c
Grapes, Red Rogers, 6-Quart Basket 65c	Fry's Cocoa, ½-lb. Tin, 20c
	Coffee, Special Blend, per Pound 50c
	Tea, Our Own Blend, per pound 65c

Porter S. White Co.

334 George St. - 2 Phones 1960 1961

The most thrilling scene ever filmed is found in
DOWN TO THE SEA IN SHIPS
—CAPITOL TO-DAY—

The Evening Examiner

PROBABILITIES.
Moderate northerly winds; gradually clearing. To-morrow—Light winds, fair, with much the same temperature.

VOL. LIII., No. 68 PETERBOROUGH, FRIDAY, SEPTEMBER 21, 1923 PRICE THREE CENTS

Pass the Word Along—Our Great 25th Birthday Silver Jubilee Commences Saturday
Women's Silk and Wool Hose, 69c Pr. The CRESSMAN Company Limited *Women's Silk-Knit Scarfs, $1.69 Each*

SETTLEMENT OF DAMAGE CLAIM WAS RESENTED

Three Aldermen Censure Mayor for Exercising the Authority Given Him by Council.

CITY COUNCIL MET

The sessional atmosphere at the city hall was slightly ruffled last night, when Aldermen Crowe, Stocker and McIntyre undertook to censure the Mayor for settling the Hefferman claim for damages, under instruction from Council. These aldermen contended that the settlement effected by his worship was beyond the amount circumstances warranted.

This is a vexed question of long standing, arising out of elevating the sidewalk grade on Hunter street this side of the river to suit the new high-level bridge. The property affected lies on the south side of Hunter street, and on motion at last council meeting the Mayor was authorized to make the best settlement possible. The result is that Mayor Taylor agreed that the city shall pay damages to the extent of $1,150, and consequently the incident is closed.

Ald. Crowe characterized the settlement effected in his absence as beyond all reason, and the sentiments of disapproval he directed toward the Mayor were rather warm and at times reproachful. He found a ready supporter in Ald. Stocker, who declared the settlement within $150 of the property's assessment. "Why," the latter exclaimed, "the utmost selling value of the dwelling is $2,000."

Ald. Morrison reminded Ald. Stocker and Crowe that his worship had merely followed Council's authority—to which the former was a party—to reach his own conclusions in making settlement.

Ald. Crowe here interjected that he blamed Ald. Stocker and Council also for acquiescing in investing the Mayor with such decisive action.

Ald. Fife remarked that the Mayor had simply done his duty to the best of his judgment, and he could not see the sense in going over the whole ground again, hearing each other's views and getting nowhere. "We have not heard yet," he added, "that the city could have settled for less."

Mayor Taylor assured Council that not a dollar less was acceptable to the Heffernan estate, who were prepared to fight the case, which would have proved costly to the city.

Ald. McIntyre, also disapproving of the Mayor's settlement, said a committee should have enquired closely into the matter and reported. "That was my motion!" he recalled, "which was voted down."

Ald. Phelan found no reason to censure his worship for carrying out his instructions, and he reminded his colleagues of how costly arbitration proceedings and litigation are in such cases

By-laws Adopted

A by-law authorizing the City Trust to execute a quit claim deed to Douglas Joseph Lundy for the land on George street on which the former chicle factory stands passed its several readings. This property, report says, is to be transferred to T. C. Elliot for a knitting factory.

A by-law, fathered by Ald. Stocker and adopted, authorizes Council to construct the following sections of street pavement:

On Smith street from George to Water; on Water street tfrom Smith to G. T. R.; McDonnel street, from Aylmer to Reid; on Water street, from Brock to Dublin; on Water street, from Antrim to Smith; on Aylmer street, from McDonnel to Dublin street; on George street, from Romaine to Lansdowne; all as local improvements and under the provisions of the local improvement act.

Application by the medical fraternity that George street from Smith to Argyle be paved was sent to the Board of Works.

Locomotive Nuisance

His worship drew attention to a complaint by South city residents of the noise made by C. N. R. locomotive whistles; and on motion of Ald. Maher and Morrison, the company will be requested to have this nuisance curtailed as much as is practicable.

On motion by Ald. Fife and Stocker the question of desk room for F. H. Dobbin, secretary of Mothers' Allowance Commission went to the property chairman for action.

To Repair Boiler

On motion by Ald. Stocker, Ald. McIntyre, chairman of the property committee, was authorized to have the boiler in the city building repaired at a cost of $435. Twenty-five 3 inch by 10 feet tubes are to be replaced by the William Hamilton Co.

The city engineer is to report on the petition for a concrete sidewalk on Caddy street.

There were present Mayor W. H. Taylor, Aldermen M. J. Maher, R. Morrison, Joseph Crowe, Malcolm McIntyre, Walter Stocker, J. W. Meyers, J. O. Fife, W. T. Holloway, and Nagle Phelan.

COMET BUS TO LINDSAY FAIR.
BUS WILL LEAVE CORNER GEORGE AND HUNTER STREET AT ONE O'CLOCK FOR LINDSAY. RETURNING LEAVE LINDSAY AT 10.30 P.M. RETURN FARE $1.50. 1d

MEN'S AND YOUTHS' SEMI-FITTING AND SACQUE SUITS, HIGH SCHOOL BOYS' FIRST LONGS IN ALL WOOL TWEEDS WORSTEDS AND HOMESPUNS, AT PRICES RANGING FROM $13.0 TO $27.00. HAYCE'S KNIT-TO-WEAR STORE, 440 GEORGE STREET. 1d

Asks Divorce From Husband Who is on Long Silence Strike

SPOKANE, Wash., Sept. 21. (Canadian Press),— Because her husband has been on a silence strike for the last twenty years, Mrs. Nettie F. Hammerly asks divorce from Henry Hammerly.

Mr. and Mrs. Hammerly were married at Luverne, Minn., in 1889 and have ten children. Mr. Mammerly avers that her husband has refused to talk to her for the fifth of a century, except in cases of absolute necessity, and that they have carried on their conversations through their children.

UP GOES PRICE OF ANTHRACITE

Increases From 30 to 90 Cents on Domestic Sizes at Mines Announced Today.

PHILADELPHIA, Pa., September 21. — Increases ranging from 30 to 90c a ton on the domestic sizes of anthracite coal at the mines were shown to-day in the new price lists of three large producing companies.

M. A. Hanna & Co., who operate the Susquehanna Collieries in the Wilkesbarre district announced an advance of 60c a ton on egg, stove, and chestnut sizes, while the new price of the Lehigh Coal and Navigation oC., will be $9.25 a ton instead of $8.35, and that of the Delaware and Hudson Co., $9, an increase of 70 cents. Increases on pea coal range from 30 to 50 cents a ton.

C. P. Waldron, General Manager of the Hanna Co., was quoted as saying that the increases in prices at the mines had been figured at the lowest possible figure to meet the advance in wages of the mine workers.

"I do not htink," he added, "that many of the retailers will add the entire increase to the retail prices."

ITALIAN GOVT. ORDERS EVACUATION OF CORFU

ATHENS, Sept. 21. — (United Press).—The Italian Government officially ordered the formal evacuation of the Island of Corfu, to start to-day.

Previously airdromes had been dismantled and munitions turned back from the island, which was seized by Italy as a punitative measure against Greece after the slaying of the Italian commissioners at Janina.

It is understood here that the order for the evacuation of Corfu as a result of the Greek apologies for the incident made when the Greek warship saluted the Italian flag and the Allies in the Bay of Phaleron and Greek Ministers attended the memorial services for the victims.

DEPUTATIONS WAIT ON THE WORKS BOARD

Trustee Board of Trinity Church Ask That Sidewalk on Rubidge Street be Widened.

START SEWER WORK

Council's Board of Works spent best part of an hour last evening clearing the business slate, preparatory to Council session at 8.30, and in hearing a couple of deputations seeking permanent improvements. Before adjourning the members were notified by chairman Ald. Walter Stocker that he proposed a start should be made next week in the outfall sewer necessary for the sewage disposal plant approved of by the Provincial Board of Health. To this the board agreed. All the council were present, excepting Ald. Mel. Turner.

Sidewalk Too Narrow

A deputation from Trinity Methodist Church, composed of J. M. Greene, W. C. Switzer and R. J. Kidd, interviewed the Board in regard to widening the sidewalk opposite the church on Rubidge street by two feet.

Mr. Kidd pointed out that Sunday congregations, leaving the church, find, the present 4-foot sidewalk congested, and it was hoped Council would extend it to passable width.

To the Mayor, Mr. Kidd replied that any extension decided on should be toward the street, for six or eight shade trees would be affected by widening the walk westward.

Mr. Greene emphasized that since Trinity Church had been built more pedestrians travelled the 4-foot walk running past its doors than on the five-foot walk on the east side of the street. He also complained of surface water lying boot-top deep over the side walk on the south side of Simcoe street extension each spring.

In reply to Mr. Greene's suggestion that the Rubidge street walk be extended two feet, Ald. Stocker explained that he was afraid the state of the board's finances would not allow of such expenditure this year.

City Engineer Parsons pointed out that at the locality in question, with a road only 33 feet wide there is already quite a sharp turn, and he would not advise narrowing the street by two feet for sidewalk extension. As to widening the walk westward, trees within a foot of the sidewalk's present limit seem to prohibit such a proposition. Regarding spring flooding the engineer stressed the absence of storm drainage to take care of that situation.

Ald. Morrison was decidedly opposed to narrowing the road for sidewalk extension, and Ald. Maher stressed the fact that were a permanent paved tarvia road built, pedestrians would find it good walking when the sidewalk was too crowded.

The board, which is composed of all the council, concluded to personally investigate the situation next Monday at one o'clock.

To Lay Sidewalk

On representation by J. J. Hartley, the board agreed to construct a concrete sidewalk up to the former Children's Shelter on the Hilliard property. Since the fire this shelter has been converted into three desirable dwellings, which are city property vested in the City Trust Commission, and in good

(Continued on page 15.)

SHE WOULD NOT RECOMMEND MARRIED LIFE TO ANY GIRL

Oliver Belmont, President of the U. S. National Women's Party, Declares Statistics Indicate That Marriage is a Failure

COLORADO SPRINGS, Col., September 21 (Canadian Press). — Chiefly because "Marriage is a sort of slavery," Mrs. Oliver Belmont, of New York, president of the National Women's Party, who is here to preside over the Western States Conference, declared yesterday that she would not recommend marriage for any girl.

"I would not say so in so many words that marriage is a failure," she said, "but it seems to me that statistics speak for themselves."

Most of the opposition to the equal rights movement came from women of the "clinging vine type," Mrs. Belmont said. "Intelligent men are with us."

Modern economic conditions, she asserted, have much to do with the failure of marriage.

"Many girls have supported themselves before marriage, and after they feel that someone else is supporting them they become discontented. Marriage can only be successful when people marry sensibly. They should go into it with their eyes open.

"Men so often tire of a 'clining vine type.' They like intelligent girls best."

Mrs. Belmont opposed women smoking on economic grounds.

"Those who want to get ahead cannot afford to drug their brains."

FOUND DROWNED IN LITTLE LAKE

Believed Mrs. Matilda Latimer, Formerly of Fraserville, Jumped From George St. Wharf

Mrs. Matilda Latimer, 57, widow of the late James Latimer, formerly of Fraserville, was found drowned in Little Lake this morning. It is believed that she jumped from the George Street Wharf in the early hours of the morning.

At 7.10 a.m. a message was received at the Police Station to the effect that Mrs. Latimer was missing from her home since 2 a.m. She resided at 68 Aylmer Street with her daughter, and the message was sent by a neighbor. A. C. Mitchell, 78 Aylmer Street, who was called by Miss Latimer at 7 o'clock, went to George Street Wharf where he found the body at 7.25. Dr. D. C. King, assistant coroner, was called, and the remains taken to an undertaking parlor.

Loss By Fire.

Mrs. Latimer was bereaved of her husband about two years ago, and in the early spring of this year her farm in Fraserville district, leased to tenants, was completely destroyed by fire without insurance protection. These calamities, it is feared, preyed upon her mind. Mr. Mitchell said he went straight to the lake this morning as he thought that was what had occurred.

CHURCH ORGANIST AT 11.

LONDON (United Press).—Two years ago Frederick Ralph Huggins attended, with his mother, an organ recital at Albert Hall. He was then nine. The instrument captivated the child's imagination. He told his mother he would be an organist. At the age of 11 Frederick has been appointed organist of the Emmanuel Baptist Church, Trowbridge, Wiltshire.

OLD RESIDENT OF CITY DEAD

William H. Pendry, Prominent in Politics and Professions, Passed Away in Buffalo.

William H. Pendry, a former resident of Peterborough, who had a varied and successful career as lawyer, veterinarian, newspaper man and politician, died on Wednesday in Brooklyn. He was a guest here in August with his brother-in-law, Edward Courtney, Armour Road, after an absence from the city of 45 years, and spoke highly of the progress made by Peterborough during his absence.

Mr. Pendry was born in Cheltenham, England, in 1849 and came to this country in 1873. He was for a time reporter in the Times office here, but finaly settled in Brooklyn in 1879, where he resided until his death. His wife, predeceased him 20 years ago. His son, Bryer H. Pendry was born in Peterborough fifty years ago, and is the active head of his father's law firm. He is also Lieut. Colonel of the 13th Regiment of New York City, and served overseas during the war.

In 1881 the deceased took up the old family profession of veterinary medicine, receiving the degree of Doctor of Veterinary Surgery in 1883 He was twice president of the Alumni Association of his college and for a time filled the chair of veterinary jurisprudence and hygiene. He was twice elected president of the New York State Veterinary Medical Society.

Legalized Profession

Mr. Pendry was the author of the first bill that legalized his profession in the State. He drafted the first bill to regulate the extirpation of bovine tuberculosis in New York state and

(Continued on page 10.)

KIWANIS CLUB HEARD HOW TO LEAVE A WILL

Mr. G. N. Gordon Reveals Some of the Trade Secrets of the Legal Profession.

A GOOD MEETING

How to make a will without the aid of a lawyer, was the subject of an interesting address by Mr. G. N. Gordon, K.C., M.P., at to-day's noon luncheon of the Kiwanis club. President J. A. McKone presided in his usual effective style. Guests today included Rev. O. Glyn H. Lloyd, Mr. John Ormsby of Lindsay and Mr. E. Erwood of Toronto.

A feature of to-day's gathering was the presentation of a fountain pen and pencil to Kiwanian Edgar Burnham who on Monday next will leave for Florida where he will make his future home. Mr. Burnham was taken by surprise when he was called to the front for the presentation honors. Kiwanian J. Wearing was a master of ceremonies and his remarks concerning Mr. Burnham's valuable relations with the club, were heartily endorsed by the members.

Expressing his regret at leaving the city Mr. Burnham said he would not like to say that he would never return to Peterboro. He was going to Florida because he had business interests there and the opportunities of the South appealed to him. Mr. Burnham gave some intersting statistincs concerning the citrus fruit industry of Florida and the present efficent means of marketing the crop. The climate is also a big factor in inducing people to locate there.

Making a Will

Dealing with the subject of will making Mr. Gordon said it was a simple matter for any person to make their will without the aid of a lawyer providing their intentions were clear and free of complications In the old days many wills were made by clergymen and doctors. To make a will a person must be twenty one years of age or over. The will must be in writing and bear the signature of two competent witnesses. It remains for the testator or testatrix to say in ordinary plain English what he wants done with his estate after death. Referring to insurance which is frequently represented in the assets of an estate with the result that when he died the creditors had first claim over the preferred class. By preferred class is meant the wife or other next of kin. If a man dies without a will one third of his estate goes to his wife and the other two thirds to his children. A will is automatically revoked by marriage. Any alteration to a will must be made in the presence of the two original witnesses and properly endorsed. The ordinary every day will is a very simple affair and may read as follows, "This is my last will and testament; I will to my wife (or son, etc.) my whole property." Then follows the neces-

(Continued on page 15.)

Present Freedom of the City of London To Three Premiers

LONDON, Sept. 21.—(Canadian Press).—Arrangements have been completed for a triple presentation of the freedom London on October 12, at the Guild Hall, to Premier Mackenzie King of Canada, Premier Stanley Bruce of Australia and Premier Stanley Baldwin of Great Britain.

COLLECT TOTAL TAX AT SOURCE

Tentative Draft of Plans for Collection of Sales Tax—Old Plan Discontinued.

Peterborough Chamber of Commerce has received a copy of the first draft of the regulations to govern the operations of the Sales Tax Act passed at the last session of Parliament. It is explained in connection with the draft that the regulations are of tentative nature and not final. They arise out of the provision in the budget of Hon. W. S. Fielding during the last session for the consolidation of the sales tax at a rate of six per cent. to be collected at the source instead of an assessment of two per cent. on both manufacturer and wholesaler, which at present is the rule.

An authority on the subject explains that on the old basis the total amount of sales tax collected often exceeded the 4½ per cent. set down to intermediate transactions, thus the revenue in some instances was greater than it had been the intention of the government to provide.

The result of this was the change in the sales tax which allows for the collection of six per cent. to be effected at the source in order that only the specified amount may be collected. The change in the method of collecting sales tax is effective at the beginning of next year.

Recovery of Refunds.

The most important feature of the new regulations provides for the recovery of refunds and reductions. This section provides that: "Licensed manufacturers or wholesalers who desire to make application for deduction of sales tax paid on materials on hand on the first day of January, 1924, in respect of goods which have been, are being, or are to be used in, wrought into or attached to articles are subject to sales tax, shall signify their intention of so doing in writing to the collector of customs on or before the first day of December, 1923, and shall submit an inventory in duplicate to the collector of customs and excise at the port in which the business is located, not later than March 31, 1924.

"Such inventory shall show a description of the goods and trade number, if any, and the quantity and value of each kind of goods, such value being the value upon which tax was actually paid. Each item shall be serially numbered. Goods in transit on January 1, 1924, upon which the tax was paid or payable shall be regarded as goods on hand."

It is further set forth that licensed manufacturers or producers or licensed wholesalers or jobbers must submit their claims on or before June 30, 1924. A regular form will be supplied by the department for these claims.

The regulations direct that deductions may be made from the tax returns of licensed manufacturers or producers for tax paid on materials used in the manufacture of goods sold during the period covered by the return. The deductions from licensed wholesalers' or jobers' tax returns may be made as the goods are sold. Another ruling is that in connection with claims for return of sales tax on goods bought for domestic consumption, but subsequently exported. "Claims for refund for tax paid on domestic goods exported shall be accompanied by a certified copy of customs export entry and proof of payment of tax. Claims shall not be allowed on goods sold or used for domestic consumption, and subsequently exported."

Returnable Retainers.

With regard to the computation of the sales tax a further regulation directs that—

"In respect to goods subject to sales or consumption tax sold by retail by the manufacturer or producer thereof in Canada, the value of the goods for the purposes of the tax will be determined by the minister of customs and excise in each class of goods.

"In respect to goods subject to consumption or sales tax sold or transferred by the manufacturer or producer thereof in Canada to his own wholesale houses, the value for the purpose of the sale tax shall not be less than the wholesale price."

The regulations also provide that

Continued on Page 10.

It is false economy to use cheap teas, for they are invariably inferior, and yield poorly in the teapot. Use only the genuine "Salada" to secure the maximum cups to the pound, and the real satisfaction that fine flavour gives.

NO EDUCATION IS COMPLETE WITHOUT BIBLE

Study Explained and Urged Over Mere Reading—it is Not a Book of Magic, Says Dr. Morgan

STUDY METHODS

"No young man or woman can consider himself or herself well educated who knows nothing about the Bible. I speak not from a religious standpoint, but of a literary education," declared Dr. Campbell Morgan last night in addressing the usually large audience in George Street Church on "The Study of the Bible."

The speaker said three tests might be applied to books—how is the book accepted; how long does it live; and how far is it of sufficient human interest to demand translation into other languages? Applied to the Bible these tests show the Bible to outdistance every other book ever published. Referring to the romance of figures, the speaker said the British and Foreign Bible Society has been in existence only 119 years, but during that time it has circulated nearly 300,000,000 copies of the Bible, and the American sister organization has circulated nearly 200,000,000. "Where are your best sellers now?" demanded the speaker. "Some of the best sellers don't last long, thank God."

In the test of translation, Homer has been translated into just over 20 languages; Shakespeare into just over 40, and two books—Thomas A. Kempis' "Imitation of Christ," and John Bunyan's "Pilgrim's Progress"—had been translated into over 100 languages. The British and Foreign Bible Society is printing and circulating the Bible in 358 languages, and in their library they have copies of the Scripture, or parts of the Scripture, in over 700 languages. Of the 558 languages there were 300 that had no written form until it was created for the writing of the Scriptures.

The speaker told of the great work of the translators, describing the making of a written language as the most romantic thing in all literature. "If you don't know something about the Bible you are a back number," declared Dr. Morgan.

Bible Is Not Magic.

"By the rank and file of the Christian Church in all its branches the Bible is not being studied," continued the speaker. "It is being read and used, but not studied. Some people have Bibles in their homes and they may even attack higher critics. They tell us they find it useful — when they are in trouble they open the Bible and put their finger down and get help. That is juggling with the Bible; treating it as magic. I tried it once and my finger pointed to the story of Balaam and his ass.

"Some people treat the Bible as a book of texts, but listening to expository sermons on texts is not Bible study.

"Some people read every morning and night as instructed by a committee, but that is not Bible study."

Dr. Morgan said there are certain preliminary matters which must be given attention before a study of the Bible is commenced. The student must approach the study with an open mind and a devoted will. "The fundamental of a study of the Bible is that you come with an open mind, without prejudice for or against."

Absolute Authority.

Declaring the Bible to be God-

(Continued on Page 13)

YOUR EYES WILL TELL YOU.
If you are laboring under an undue strain, you must be conscious of something wrong. With normal sight you are never aware of "trying to see"—the eyes performing their function without effort. See W. H. Lacey for eyesight trouble 410 George Street. 'Phone 1160

WEAVERS WANTED. GOOD WAGES. — APPLY AUBURN MILL, PETERBOROUGH. 6d-71-tf

PRIVATE SALE OF HOUSEHOLD FURNITURE, IN GOOD CONDITION, TWO DAYS EACH DAY AND SATURDAY OF THIS WEEK, AT 547 CHAMBERLAIN STREET. 2d70

TO-NIGHT IS "LUCKY NUMBER NIGHT."
"LUCKY NUMBER" DANCE IS THE ATTRACTION FOR TO-NIGHT AT RYES. SPECIAL NIGHTS ALWAYS PULL A BIG CROWD AT RYE'S, SO COME AND MAKE ONE OF THE BIG CROWD. THERE WILL BE TWO PRIZES TO THE WINNING COUPLE. IT'S NEVER TOO OLD TO DANCE AT RYE'S.
FRIDAY NIGHTS WILL BE THE ONLY DANCE NIGHTS AT RYE'S PAVILION FOR THIS SEASON. BUT EACH FRIDAY NIGHT WILL HAVE SOMETHING BIG, SO DON'T FAIL TO BE THERE. 1d

A Few Minutes After the Earthquake

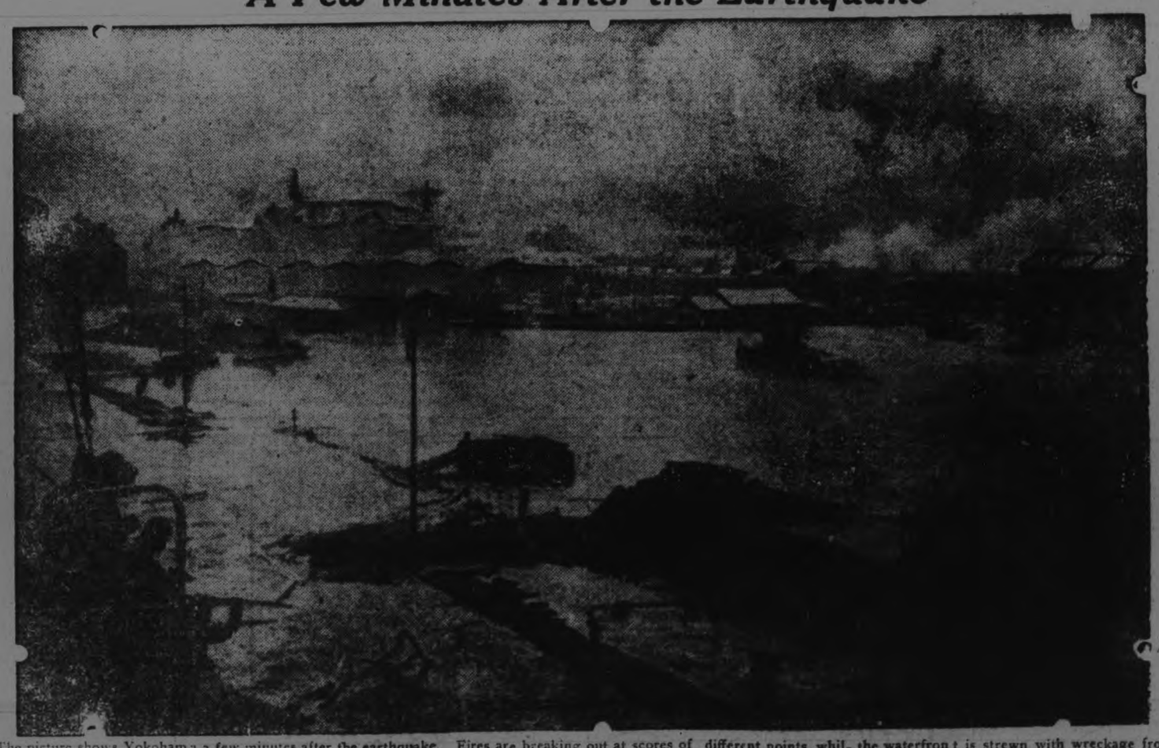

The picture shows Yokohama a few minutes after the earthquake. Fires are breaking out at scores of different points, whil, the waterfront is strewn with wreckage from the collapsed dock in the foreground. The shattering of this dock threw a number of persons into the water.' This picture was taken from the custom house at the Canadian Pacific docks.

(Copyright, 1923, by United Newspictures.)

WORK WANTED

WORK WANTED—LOOKING AFTER Furnaces. Phone 1949J. 12d-76-4101

WANTED — WORK BY DAY OR hour. Apply Examiner. 3d-71-4194

WINDOW CLEANING—J. A. FOSTER, 585 Patterson street. 'Phone 1763J. 26d-84-3949.

PERSONAL

"LOST HEIRS"— A BOOK FILLED with names for lost heirs and missing kin from different parts of the world. Chancery Court of England, Ireland and Bank of England unclaimed list dividend list included. Send One Dollar Bill at once and get book by return mail. International Claim Agency, Dept. 174, Pittsburg, Pa., U.S.A. 30d-37-3592.

ARCHITECTS.

W. & WALTER R. L. BLACKWELL—Architects, Office, Bank of Commerce Building, corner of Hunter and Water Streets. Telephones, Office, 1300J; Residence, 1272.

W. H. BARRY—Architects. Plans prepared for Monumental, Commercial and Domestic Buildings. Office, 529 Gilmour street. Phone 567.

BARRISTERS AND SOLICITORS

GORDON & O'BRIEN — Barristers, Solicitors, Notaries. Money to loan on easy terms. Special attention to Patents and Trade Marks Phone 219. G. N. Gordon, J. A. O'Brien.

S. T. MEDD—Barrister, Solicitor, Notary. Office over the Dominion Bank, corner of George and Simcoe streets. Telephone No. 22. Private funds to loan at current rates upon easy terms.

PECK, KERR & McELDERRY, Barristers Solicitors and Notaries. Office, Water street, Peterboro. Money to loan at the lowest current rates of interest on easy terms of payment. E. A. Peck, F.D. Kerr, V. J. McElderry.

O'CONNELL & CORKERY, Barristers, Solicitors and Notaries. Money to loan at the lowest current rates of interest. Daniel O'Connell, John R. Corkery. Hunter street, two doors west of the Post Office.

DUMBLE & JOHNSTON—Barristers, Solicitors, etc. Office, over the Toronto Savings and Loan Company, George Street. D. W. Dumble, K.C., W. Johnson.

A. E. DIXON—Barrister, Solicitor, etc. Office, Hunter and George streets. Entrance next to Madill's drug store.

HALL & HALL—Barristers, Solicitors and Notaries Public, Hunter street, Peterborough next to St. John's Church. Money to loan at the lowest rates of interest. E. H. D. Hall, Basil D. Hall.

MOORE & WEARING—Barristers and Solicitors, 403 Water street, opposite the Post Office. Money to loan at the lowest current rates of interest. Jos. Wearing, M.A.

R. R. HALL—Barrister, Solicitor, etc. Peterboro, Ont. Office, corner of Hunter and Water streets, over the Canadian Bank of Commerce. Trust Funds to loan on easy terms of payment.

JAMES FORDYCE STRICKLAND—Barrister, Solicitor, Notary Public. Money to loan. 375 Water street, Peterboro. Phone 191.

WILFRID F. HUYCKE, Barrister, Solicitor, Notary Public. 395 Water street. Telephone 239.

MEDICAL.

DR. HUCHANAN, F.R.C.S. Edinburgh; M.R.C.S. Eng.; L.R.C.P. London. Eye, Ear, Nose and Throat Specialist. Hours, 9-11, 2-4 p.m., and 7-9 p.m. Phone 519. Office, corner Water and Murray streets.

T. GEORGE LOUDON, M.D., C.M., Physician, Surgeon and accoucheur. Office, 201 Brock street. Phone 1868. Office hours, 9 to 11 a.m., 2 to 4 p.m., 7 to 8 p.m.

DR. C. C. CRAGG—Eye, Ear, Nose and Throat Specialist. Office 295 Charlotte street, formerly occupied by Dr. Neal. Hours—9-11 a.m., 2-4 p.m., 7-8.30 p.m. Telephone: House 980J, Office 2185.

DR. PHYLISS VERSCHOYLE YOUNG, M.B., Toronto, Physician, Surgeon and Accoucheur. Office 303 Stewart street. Office hours 2 to 4 p.m., 6 to 8 p.m., and by appointment. 'Phone 347J.

DR. T. W. H. YOUNG—Toronto, Edinburgh and London, Physician and Surgeon Office 305 Stewart street. 'Phone 347W.

MONEY TO LOAN.

We have funds to loan on Real Estate Security at the lowest rates. GORDON & O'BRIEN. Phone 219.

MONEY TO LOAN ON IMPROVED farm and city property. Apply Hall and Hall, 116 Hunter street, Peterborough. 26d-67-733.

OSTEOPATHY.

DR. BRUCE E. MARSHALL—Osteopathic Physician. Office, 242 Hunter street. Hours 9 to 11, 2 to 4 p.m., 7 to 8 p.m. Telephone 116.

DR. WILL A. SETTLE—Osteopathic Physician. Office in Crown Apartments, 124 Hunter street. Corner Water and Hunter streets. 'Phone 649. Office Hours, 9 to 11 a.m., 2 to 5 p.m. and 7 to 9 p.m.

INSURANCE.

O. FIFE—209 Barrie Bldg., Peterborough, Ont., representing Manufacturers Life Ins. Co. 'Phone 803, Residence 735W.

FRANK A. BLACK—209 Barrie Bldg., Peterborough, Ont., representing Manufacturers' Life Ins. Co. 'Phone 1. Residence 2220.

BUSINESS OPPORTUNITIES

ENERGETIC PARTNER FOR MANUfacturing business, must be able to make small investment. Apply box 4171 Examiner. 6d-69-4171

AUTOS FOR SALE

MOTOR CAR—FORD TOURING CAR, good condition, self-starter, by auction on Market, Saturday morning 11 a.m. W. J. Hancock. 2d-70-4210

SEVEN PASSENGER HUDSON TOURing Car. Price right. W. H. Bradburn. 6d-73-3725

WE STILL HAVE 3 OR 4 GOOD buys in used cars, two late model Fords with starters. One roomy Coupe, One McLaughlin, 6 cylinder Touring at very special price. See us at once. A. Brown & Co., 393 Water Street. Phone 126 3d-71-3711

BOARDERS WANTED

BOARDERS WANTED—FOUR NORmal students ,near school, all conveniences, private sitting room. 77 Smith Street. 3d-71-4222

ROOM AND BOARD, SUITABLE FOR Normal students, central, all conveniences. Apply Examiner for address. 6d-73-4200

WANTED—BOARDERS. CENTRAL, would take Normal students. Apply 183 Dublin Street. 3d-71-4192

WANTED—GENTLEMAN TO BOARD, price reasonable, central. Apply Examiner for address. 3d-70-4170

FOR RENT

APARTMENT TO RENT—BENNETT & Goodwill Building. For particulars apply 375 Water street. 'Phone 191. 6d-70-3

COMFORTABLE FURNISHED ROOMS to rent, central. Board if desired. Apply Examiner. 3d-71-4154

FOR RENT—UNFURNISHED ROOMS for house-keeping, all conveniences, and phone, near C. G. E., $10.00 per month. Apply 135 Rubidge Street. 3d-71-4223

FOR RENT— NO. 162 CHARLOTTE street, (near George). Suitable for store or office. Apply 437 George street. dtf.-3577.

FOR RENT—HEATED APARTMENT, Grand Central Building. Immediate possession. Apply 437 George street. dtf

FOR RENT — TWO STORES, ONE would make splendid location for shoe repair shop and the other a fine corner for a druggist. Apply Examiner. 3d-71-4208

FIVE ROOMED APARTMENT TO rent, modern. Apply 272 Thomas st. 3d-71-4190

FOR RENT— HEATED OFFICE on George street. Apply 437 George street. dtf

HOUSE TO RENT—MODERN HOUSE to rent. Apply Goselin Butcher shop 113 Rubidge street. 3d-69-4157

NICELY FURNISHED HEATED Room, suitable for one or two boarders, also use of telephone, central. Apply Examiner for address. 3d-71-4211

ROOMS TO RENT — FURNISHED heated, suitable for light housekeeping. Apply Examiner for address. 3d-71- 4218

SMALL DUPLEX HOUSE—CONVENiences. Rent reasonable, car line. Apply 183 Antrim . 4d-72-41903

SIX ROOMED BUNGLOW WITH Bath room, electric light, and garden, immediate possession if desired. East City. ApplyC. H. Rogers, phone 62. 3d-71-3709

STORE TO LET — THE ROYAL Theatre Shoe Shine, Tobacco Store and Billiard Room. Excellent location. Apply R. M. Glover, Examiner Office. 6d-77-3714

TO LET—SMALL HOUSE IN EAST City, possession given immediately. Apply 479 Rogers. 2d-70-3726

TO RENT—A COMFORTABLE FIVE Roomed cottage. Apply 687 George Street. 3d-71-4204

TO RENT—A SMALL APARTMENT, over garage, lights very seasonable 228 Carlisle Avenue, East City. 3d-71-4221

TO RENT—FURNISHED BEDROOM. Apply 281 Rudidge Street. Phone 1932J. 4d-72-4196

TO RENT — COMFORTABLE FURnished bedroom in private family, central located, modern convenience suit young lady with or without board. Apply Examiner. 3d-71-4216

TO RENT—FURNISHED HOUSE. Apply 505 Harvey Street. 3d-71-4233

TO RENT—IN WEST END OF CITY, complete upstairs, incuding four large bright rooms, newly decorated. Phone 126 or call at 383 Water Street. 3d-71-3710

TO RENT—FURNISHED ROOM CENtral, gentleman preferred. Apply Box 4186 Examiner. 2d-71-4186

TO RENT—FOUR BRIGHT ROOMS and bath, unfurnished, central and reasonable, 418 Water Street. 6d-71-4152

TO LET—WIDOW LIVING ALONE, could let three or four rooms to couple, near Westclox factory. Apply Examiner for address.3d-69-4158

TO RENT—2 BRIGHT FURNISHED or unfurnished rooms, suitable for light house-keeping. Apply 217 Rubidge. 3d-70-4150

TO RENT—A SMALL RED BRICK Bungalow, central, conveniences. Rent $25 per month. Apply 637 Aylmer Street. 3d-71-4184

TO RENT—3 OR 4 UNFURNISHED Rooms, very central, rent reasonable. Apply Examiner for address. 6d-70-4108

TO RENT—STORE 176 SIMCOE ST., also apartment, $23.00 per month. Phone 821J. 12d-75-4088

TO RENT—NO. 173½ SIMCOE ST. Suitable for store or office. Immediate possession. Apply 437 George street. dtf.

FOR SALE

A GOOD DELIVERY HORSE AND harness. Appiy 657 Concession street.

FALL AND WINTER OVERCOATS $3 up. Suits $15 up. Raincoats $2.50 up. Odd Coats $7 up. Pants $1 up. Mackinaw Coats $7 up. Pants $1 up. Shoes at various prices. Felt Hats 5oc. Ladies Overcoats, Suits and Dresses at various prices. All alterations done free of charge. Dick Ruskins, second - hand clothing Store, 221 Hunter Street. Phone 2088 3d-71-4232

FIRE CLAY BRICK AND CLAY FOR Sale 5000 Strassburg Straights, 9" x 4 1-2" x 2 1-2"; also, 24 bags Fire Clay. Now at C. N. R. Station, Hastings. Highest offer accepted. Apply Agents C. N. R., Peterboro or Hastings. 2d-70-3719

FOR SALE — VICTROLA, CHEAP. Apply Examiner. 3d-71-4185

FOR SALE—RADIANT HOME HEATer Souvenir Range, in first class condition. Apply Examiner. 3d-69-4177

FOR SALE—KITCHEN CABINET IN excellent condition. Apply 533 Chamberlain. 3d-71-3204

FOR SALE— GROCERY BUSINESS, Good location. Rent reasonable. Phone 1939J. 3d-71-4199

FOR SALE—A LARGE COAL HEATer in good condition. Phone 575J. 3d-71-4203

FOR SALE—COAL HEATER, GOOD Heater $12. Also Victrola Records. Apply 337 St. Joseph Street. 3d-71-4243

FOR SALE—FINEST QUALITY WILTON Rug in good condition, size 3 x 3 1-2 yards, worth $100, will sell for about half price. Apply Examiner for address. 3d-71-4235

FOR SALE—ONE LADIES' BROWN Fur-trimmed Suit, 1 Navy Blue Suit, Also 1 set of Black Wolf Furs; reasonable. Call at 653 Reid Street. 3d-71-4230

FOR SALE—ONE DED WITH MATtress almost new. Apply to 231 Hunter Street. 3d-72-4213

FOR SALE—ONE 30 FEET RADIO or Flag Pole, $5.00; One used hot water front, $2.00. Apply 228 Carlisle Avenue, East City. 3d-71-4220

FOR SALE—ONE LAWSON NO. 18 Gas Hot Water Heater, quarter h.p. motor and one 3 H.P. Can. Gen. Elec. Co. motor, 60 cycle, 220 volts, 1800 r.p.m.; one power grindstone, one 18 drawer shannon filing cabinet. Some shafting and pulley. 1Gent's Muskrat Lined Coat, Otter collar, size 42, one Ladies' Persian Coat, size 36. Apply Review Office, 164 Hunter Street. 26d-92-3697

FOR SALE—A QUEBEC HEATER without grates, in good condition. Five Dollars. Phone 1710W. 3d-71-4202

FOR SALE—SIX ACRES OF GOOD Garden land on Norwood road, with house or barn. Apply Examiner for address. 3d-71-4229

FOR SALE—TOP BUGGIE, STEEL Tire, must be sold. F. J. Bullied, Auctioneer. 4d-72-4224

FOR SALE—WRITING DESK AND bookcase, combined; cook stove and favorite heater with oven, pipes; phonola with 30 records, kitchen table and chairs, sewing machine, and hand power washing machine. A mans Massey Harris bicycle, linoleum, some smaller articles. Apply 45 Ware. 3d-69-4176

FOR SALE —A BARGAIN— BRAND new Remington Typewriter No. 11 or will exchange for a motor launch Apply B. Wylder, 43 Park Street. 6d-69-4181

FOR SALE — KITCHEN RANGE — Canada Ideal, with hot water front attached, in good condition. Price $15. Apply 732 George Street. 2d-69-4180

FOR SALE—HEN HOUSE AND WIRE run, 16 good laying hens and about 40 chickens. Apply 45 Ware Street. 3d-69-4174

FOR SALE—LIGHT PLATFORM Delivery waggon, also DeLaval Cream Separator, 700 lbs. capacity. Apply Examiner for address. 3d-69-4172

FOR SALE—A HEATER. APPLY 140 Park Street. 3d-69-4159

FOR SALE — BLACK PERCHERON mare, weighs 1,450 lbs. Well bred. 257 Wolfe. 3d-69-4162

FOR SALE—A PIANO CASED ORGAN in good condition. Price $7. Apply Examiner for address. 3d-70-4183

FOR SALE—SLIGHTLY USED CABinet phonograph with electric light and 12 records for $65.50 This is a snap. E. V. Warne, 325 George St. 3d-69-4163

FOR SALE—A COOK STOVE, BURNS Coal or wood, hot water front. Apply 501 Bolivar st. 3d-69-4165

FOR SALE — HORSES, BUGGIES, Robes, Cutters. Apply F. L. Robinson. 26d-91-3683

FOR SALE—DRY BODY HARDWOOD half cord cut 12 inches, $7.50. Dry hardwood slabs cut 12 inches, half cord $6.50. Phone 393. J. F. Gray. 6d-69-4072

FOR SALE—PERSIAN KITTENS And Boston Bull Pup. Apply 422 Donegal Street. 3d-71-4187

FOR SALE—TWO GOOD DRIVING Or General Purpose Horses, also new harness and rubber tired runabout. Must be sold, time or cash. Can be seen after 4 p. m. 3d-71-4207

ONE BLACK TAILORED SUIT, SIZE 38, Boy's Overcoat, fit boy 13 years. Two Silk Dresses, size 36. Other articles of clothing will sell cheap. Apply to 571 Water Street. 3d-71-4217

RIFLE FOR SALE—22 CALIBRE. Steven's Favorite. Phone 1458w. 3d-71-4234

FOR SALE
Black Walnut Dining-room Suite—6 Chairs, Buffet, Table, China Cabinet. Apply 380 Aylmer St.
2d-70-3723

Read the Want Ads.

NEW CENTRE MEAT MARKET

TWO PHONES 760 *WE DELIVER ANYWHERE* 192 CHARLOTTE ST.

Last week we invited the citzen's of Peterborough to try our---

NEW CENTRE QUALITY and NEW CENTRE SERVICE

and be convinced that we are dealers in High-Class Meats and Excel in Service.

As a result, we added many new customers to the established trade of the New Centrc Meat Market, we again extend this invitation to those who have not yet taken advantage of our Quality and Sevice.

OUR SUCCESS IS IN SATISFYING YOU

A FEW OF OUR WEEK-END PRICE SAVINGS

YOUNG PORK

Lean Trimmed Pork Hams, Half or Whole	25c
Lean Butt Roasts	23c
Lean Trimming Pork Chops	25c
Loin Roasts	30c
Streaky Pork in Piece	20c

SPRING LAMB

Lamb Racks	28c
Loins	38c
Legs, Cut Short	38c
Stewing Lamb	15c

CHOICE VEAL

Fillets	32c
Loins	28c
Meaty Shoulders	20c
Finest Stewing Veal	15c
Veal Chops	25c and 30c

PRIME BEEF

Porterhouse, Thick Undercut Per Pound	30c
Prime Rib, Boned Per Pound	27c
Rump Roast, No Bone Per Pound	26c
Round Steak Roast, Choice Per Pound	20c
Boneless Stewing Beef Per 2 Pounds	25c
Hamburg Steak Per 2 Pounds	25c
Meaty Roasts Beef Per Pound	15c
Thick Plate Rib Per Pound	12c
Brisket Points Per Pound	10c
Sausage, Pure Meat Per 2 Pounds	35c

WATCH OUR WINDOWS FOR DISPLAY OF MEATS

FOR SALE

500 PHONOGRAPH NEEDLES FOR 25c, at E. V. Warne, 325 George Street. 2d-70-3732

FOR SALE—TAKEN IN EXCHANGE on piano, 1 White Sewing Machine, regular price $85. To clear on Saturday $32.50. At E. V. Warne, 325 George Street. Phone 1238. 2d-70-3731

FOR SALE—SLIGHTLY USED, ONE Edison Amberola Phonograph and 55 records for $42.50 complete. At E. V. Warne, 325 George Street. Phone 1238. 2d-70-3730

WANTED

ACCOMMODATION FOR TWO NORmal students in private family, central. Apply Examiner for address. 3d-71-4225

HOUSE WANTED — SIX OR SEVEN Rooms, by the 1st of Nov. no children. Box 4185. 3d-69-4155

WANTED— SECOND HAND 15 H.P. tubular or cast section steam boiler. Must be in first class condition. Apply to F. R. J. McPherson Co., city. 6d-70-4053.

WANTED — TWO NORMAL STUDents, Apply Examiner for address. 3d-71-4237

WANTED—TO BORROW, $500 FOR Eight Months, good security and interest. Apply Box 4209 Examiner. 3d-71-4209

WANTED BOARD OR THREE FUR nished rooms for man, wife and two children. Must be in East City. Good accommodations. Apply Lavoie Knitters, or phone 1251. 2d-70-3705

WANTED—TWO LADY ROOMERS or Boarders, in comfortable home. Apply 213 King Street. 6d-74-4239

WANTED — TWO YOUNG MEN OR Married couple to share warm bed sitting room. Close to business section. 374J. 3d-71-4231

HELP WANTED--Female

COMPETENT MAID FOR FAMILY OF two. Apply between 6 and 8 p.m. 308 Rubidge Street. 3d-69-4175

WANTED — COMPETENT GENERAL. Apply 176 McDonnell or Phone No. 4. 3d-71-4228

WANTED—GOOD MAID AT Y.W.C.A. Apply Superintendant. 5d-70-3682

WANTED — GOOD GENERAL GIRL for small family. Apply 604 George Street. Phone 1634J. 3d-71-4219

WANTED—REFINED GIRL OR WOman to help with housework and care of child, good home and small salary. Country girl who would like employment for winter preferred. Apply Examiner. 3d-71-4191

HOUSES, REAL ESTATE

BEAUTIFUL RESIDENCE FOR SALE or Rent. On account of leaving the city we will sell our charming home at 560 Charlotte Street. Comparatively new, large lot, garage, ideal location for doctor or business man. Apply to C. Young & Son, 378 Water Street, city. 4d-70-4161

BRICK HOUSE IN WEST END —SIX Rooms and bath, hardwood floors, electric light and gas, also garage. Possession 1st October. For particulars Phone 280 during day, 409w in evenings or apply 462 Elm Street. 3d-71-4238

FARM FOR SALE—135 ACRE FARM in Cavan Township, Brick house, large L-shaped barn, drive shed, 2 wells, bush. Apply Offa Williamson, Fraserville, R. R. No. 1. 26d-79-3529.

FIRST-CLASS CASH BUSINESS AND property for sale, in best residental section of the city. For particulars apply 293 Dalhousie. 'Phone 273J. 5d-73-4242

FOR SALE—A TEN ROOMED COTTage for sale to settle an estate, all furnished and fine location at 30 Centre Avenue, Chautauqua Institution, Chautauqua, New York. Apply Mrs. Jennie Phillips, Box 65, Lakewood, New York or W. H. Crawford, 237 Maitland Avenue, Peterboro, Ont., Canada. 6d-72-4169

FOR SALE—CHEAP, GOOD TERMS small 6-roomed house on Barnardo avenue, near George Street, also good red brick house, stone stable, two acres of land and orchard. Electric lights and city water, north end; close to the river. Apply 293 Dalhousie. 'PUhone 273J. 5d-73-3241

FOR SALE—FIVE ROOMED BUNGAlow, all conveniences. Apply 206 Lansdowne Street. 6d-69-4182

A FARM
FOR SALE OR TO RENT, 150 ACRES Land in township of Douro, 8 miles from town. A. Maloney, 288 Park Street. 3d-71-4226

FOR A QUICK TURN—SIX ROOM, new brick, central, oak floors up and down, 3-piece plumbing, hot water attachment in furnace, laundry tubs, mantle in parlour, $3600. French doors in vestibule. Apply 344 King street. 3d-20-4195

FOR SALE — TWO STOREY SEVEN Room Brick House with two nice lots in good residental district. Close to Englehurn Avenue. Apply to Examiner for address. 3d-71-4236

WANTED FOR CASH—SEVEN ROOM Brick, central, all modren inside fire. Thousand Dollar limit. Apply 344 King Street. 1d-69-4013

AGENTS WANTED

AGENTS WANTED TO SELL OUR well-known Nursery stock in Peterboro and surrounding district. Free outfit and instructions; commence now when territory is open. Write for terms to E. D. Smith & Sons, Limited, Winona, Ont., 41 years experience." 12d-80-3707

NOTICE

F. BARRETT—CONTRACTOR AND builder, alterations and repairs—hardwood floors. 72 Benson avenue. Phone 1764J. 26d-712-554

NOTICE—HENRY BROS., CARPENters and builders. Estimates given on new and repair work. Hardwood flooring a specialty. 'Phones 1024 or 2008W. 14 Murray street. 78d-175-1909

NOTICE—CHIMNEYS AND FURnaces cleaned. Phone 1581W.

POULTRY AND EGGS

WANTED—LIVE POULTRY, HIGHest market prices paid. Phone 771 or apply A. Atkins, 520 Elm and we will call. 26d-90-4120

LOST

LOST—SMALL GOLD RING SET With Sapphires, Pearls and Diamonds at Exhibition Grounds on Thursday afternoon. Finder please leave at Examiner. Valuable as keepsake. Reward to owner. 3d-69-4160

LOST—SILVER BARPIN SET WITH two brilliants, between corner of Hunter and Water, Sherbrooke and Reid Streets, via George, Charlotte G. T. R. Station. Finder kindly leave at Examiner. 2d-71-4205

YOUNG MAN WHO TOOK RED BIRD Wheel from 169 Aylmer Street, return same and save further trouble. 3d-71-4212

HELP WANTED—Male

BOY WANTED — 17 OR 18 YEARS. Apply 531 Albert Street. 3d-71-4249

BOY WANTED—TO LEARN PRINTing trade, must be 16 years of age. Apply in own handwriting to Mr. Maurice Dunkley, care of Examiner Office. 3d

MALE HELP WANTED—MEN TO dig trench for water and sewer. Apply 709 Water Street. 3d-69-4156

MAKE MONEY AT HOME—$15 TO $60 paid weekly for your spare time writing showcards for us. No canvassing. We instruct and supply you with work. West-Angus Showcard Service, 29 Colborne bldg., Toronto.

WANTED — MANAGER FOR SERvice station for the sale of a Six Cylinder Car. Must have good references as to character and ability. Partry who has some capital of his own preferred. Apply Box 4188 Examiner. 7d-73-4188

CHINA PAINTING
Mrs. Langley McCarthy Teaches Biscoffs' New and Beautiful Work in CHINA PAINTING

There is a lot of difference between a girl who is simply perfect and one who is perfectly simple.

The secret of happiness sometimes consisits of not knowing what other people think of us.

A woman rarely puts off till tomorrow what she can say today.

NOTICE TO CREDITORS

IN THE MATTER of the Estate of Robert B. Lundy, late of the City of Peterboro, in the County of Peterborough, Gentleman, deceased.

NOTICE IS HERERY GIVEN, pursuant to the The Trustee Act, that all persons having claims or demands against the Estate of the said Robert B. Lundy, who died on or about the Twelfth day of May, 1923, at the City of Peterborough, in the County of Peterborough, are required on or before the Twenty-second day of October, 1923, to send by post or deliver to the undersigned, the Solicitors for The Toronto General Trusts Corporation ,the Executor of the Estate of the said deceased, their christian and surnames, addresses and description, with full particulars in writing of their claims, a statement of their accounts, and the nature of the security, if any, held by them, duly verified.

AND TAKE NOTICE that after such last mentioned date the said Executor will proceed to diatribute the assets of the said deceased among the parties entitled thereto, having regard only to the claims of which said Executor will not be liable for the assets, or any part thereof, to any person or persons of whose claim notice shall not have been given to it at the time of such distribution.

DATED the 20th day of September, 1923.

PECK, KERR & McELDERRY, 415 Water Street, Peterborough, Ontario.
Solicitors for the said Executor.
5d-21-28-5-12-19-3715

S....H t ntth orAok a8

RAILWAY TIME TABLES

CANADIAN NATIONAL RAILWAY. All Trains Daily Except Sunday.
Corrected to date.)

No. 91—7.10 a.m., for Lindsay and Toronto.
No. 96—8.10 a.m., for Port Hope and Toronto.
No. 98—8.23 a.m., for Lindsay, Blackwater, Junction, Orillia, Midland, North Bay and Toronto.
No. 98—8.25 a.m., for Hastings, Campbellford, Belleville and points on the main line east.
No. 269—8.30 a.m., for Lakefield.
No. 92—12.03 a.m., for Lindsay, Port Hope, Toronto, Buffalo, making connections with the International Limited for London, Detroit, Chicago and Ottawa.
No. 100—12.15 p.m., for Hastings, Campbellford, Belleville and Ottawa.
No. 271—12.35 p.m., for Lakefield.
No. 95—5.34 p.m., for Lindsay, Orillia, Midland, North Bay and Toronto.
No. 272—5.40 p.m., for Lakefield.
No. 99—8.19 p.m., for Lindsay.
No. 94—9.10 p.m., for Port Hope, Montreal and Boston. Carries sleeper for Montreal.

CANADIAN PACIFIC RAILWAY.
(Corrected to date.)

GOING EAST—
11.59 a.m.—Norwood, Havelock, Bonarlaw, Tweed, Perth, Smith's Falls, Kingston, Ottawa, Montreal and intermediate points daily. On Sunday this train proceed east only as far as Havelock.
8.20 p.m.—Indian River, Norwood, Havelock, Tweed. Daily except Sunday.
12.03 a.m.—Havelock, Tweed, Kingston, Perth, Smith's Falls, Montreal, St. John, Boston and New York. Daily except Saturday.
1.00 a.m.—Havelock, Tweed, Kingston, Perth, Smith's Falls, Ottawa.

GOING WEST—
4.31 a.m.—Myrtle, Toronto, Guelph, Goderich Hamilton, Galt, Woodstock, St. Thomas, London, Chatham, Detroit, Chicago and New York. Daily.
4.58 a.m.—Toronto (Yonge Street), Hamilton, Owen Sound, Teeswater and intermediate points. Daily except Sunday.
7.35 a.m.—Toronto, Hamilton, Brantford, Buffalo, Rochester, Boston, New York, Galt, Woodstock, London, Chatham, Detroit and intermediate points between Peterboro and Toronto. Daily except Sunday.
9.35 a.m.—Bethany, Lindsay, Orillia, Port McNicol and intermediate points. Daily except Sunday.
3.50 p.m.—Toronto, Hamilton, Brantford, Buffalo, New York, Galt, Woodstock, London, Windsor, Detroit, Chicago and intermediate points between Peterboro and Toronto. Daily.
6.50 p.m.—Lindsay, Toronto and intermediate points. Daily except Sunday.

Efficient Housekeeping

The modern idea of economy extends into the household as well as into every branch of business. Most housewives pride themselves upon the fact that their homes are conducted in an efficient, business-like manner.

Every housewife knows, too, that the business of running a house, providing for the wants and needs of the different members of the family and meeting the almost daily emergencies is second to none.

The Want Ads. in the Examiner are a great boon to the efficient housewife. In securing helpers, in purchasing various articles of household equipment, disposing of discarded furniture, in fact in countless ways, the Want Ads. are the housewife's most valuable assistant.

CITY PROPERTY FOR SALE.
Large comfortable 2 storey Brick House, newly decorated and with all conveniences, centrally located, $4000.
A beautiful home in the northern residental section. All conveniences, Brick garage $8000.
A comfortable home, centrally located on about a lot 100 x 120 for $9000. The owner may take small property on partial exchange.
City.

PARK LOTS FOR SALE.
1 acre of land with buildings . . $4300
4 acers of land with buildings . . $1500
4 acres of land with buildings . . $5500
7 acres of land with buildings . . $900
10-20 acres of land with buildings $2000 to $6000

FARMS FOR SALE.
100 acres, Cavan Township, comfortable buildings $8500
50 acres Otonabee Township, comfortable buildings $5000
100 acres Smith Township, comfortable buildings $8000
100 acres Monaghan Township, comfortable buildings $4000
We have farms to exchange for City Property.

FOR RENT
House on Bethune Street, all conveniences. Rent $18.00 per month.

J. T. O'Connell & Co.
136 HUNTER STREET, W.
Phones: Office 375, Residence 1359.

FOR SALE

Brick house, 7 rooms, 3 piece bath, furnace, hardwood floors, central $3600

Brick house 6 room, 3 piece bath furnace, lights and gas, electric mantel, hardwood floors upstairs and down $4200

100 acres close to highway, Brick house, 6 rooms, barn, stone foundation, 3 horses, 5 milk cows, hens, full line of implements $5500

2 acres close to city, new house and barn $5500

M. STOREY
190 Charlotte street. Phone 1623J

PEA COAL

—We have a Small Stock of Large Pea Coal. This is an excellent fuel, and one which brings repeat orders.

BOULETS

—Our Anthracite Boulets are Unsurpassed for their excelent burning qualities. They are in great demand. The Supply is Limited.

Robert Hicks & Co.
262 Charlotte Street
Phones 47-48

NOTICE!
We are taking orders now for a limited quantity of Nut Coal. We also have a small quantity of our Famous Large Pea Coal on hand.

APARTMENT TO-LET
A. LOW & CO., 264 Simcoe St. 'Phone 697. N. and Hol. 1027

It Pays to Advertise.

DAVIS-THOMPSON COMPANY, LIMITED
Insurance and General Agency
433 GEORGE ST. PHONE 40

TORONTO SAVINGS & LOAN COMPANY

NOTICE is hereby given that a Quarterly Dividend of Three per cent. (3%) for the three months ending 30th September, 1923, being at the rate of 12% per annum, has been declared upon the capital stock of this institution, and the same will be payable at the offices of the Company in this city on and after the 1st day of October, 1923.

The transfer books will be closed from the 16th to the 30th instant, both days inclusive.

By order of the Board,

W. G. MORROW,
Managing Director.

MAIL EDITION

The Evening Examiner

THE Condensed Advertising in the Examiner is getting excellent results for those using these columns. For Sale, To Let, Lost, Wanted, etc. Try it.

PRICE THREE CENTS — PETERBOROUGH, FRIDAY, SEPTEMBER 21, 1923 — PRICE THREE CENTS

Premier King Sails Today to Attend the Imperial Conference

GERMANY WILL NEVER RECOGNIZE LEGALITY OF RUHR OCCUPATION

Semi-official Statement Sets Forth Conditions For Successful Negotiations.

PRESS IS BITTER

BERLIN, Sept. 21.—A semi-official statement referring to reports current in Paris of possible Franco-German negotiations makes it quite clear that no practical results can be obtained without the restoration of normal economic activity in the Rhur, with amnesty and permission to those expelled to return and that the administration must be placed in the hands of German officials and freedom of traffic between occupied and unoccupied Germany restored.

The statement declares that such conditions would permit reparations payments, commencing with the evacuation of the Rhur, but that Germany can never agree to recognise in any form the legality of the occupation of the Rhur.

Belgium Meditates.

That Belgium is attempting to meditate in the Rhur conflict is admitted at the Foreign office, where it is stated, the Belgian Minister has been a frequent caller of late and has candidly discussed the situation with Chancellor Stressmann in what is considered to be something more than a merely informal manner.

The Geramn Government also is reported as being prepared to offer France an early, if not immediate, cash payment in the event of its plan of hypothecating German properties is accepted as a basis for new reparations. In such case, it was stated, the Government would be in a position by virtue of its lien on the holdings of industrialists banks, commerce and agriculture to mobilze sufficient ready cash to appease the French demand for something tangible at the earliest possible date, as it was Germany's desire to give concrete evidence of her good faith as soon as the Rhur conflict was adjusted.

Press Recriminations.

Now that reparations and the Rhur are again topics of formal conversations between Great Britain and France, and a decisive turn in the Rhur deadlock is likely to occur, the Berlin editors are indulging in the familiar recriminations respecting capitulation.

"Rather a breach with France than surrender of our honor by capitulation on the Rhur," says the Kreutz Zeitung, which charges inasmuch as he was continually emphasising Germany's inability further to finance passive resistance.

Vorwaerts declares: "The manner in which Rhur credits are squandered suggests a Panama affair of monstrous proportions."

That the Rhur and Rhineland industrialists are heavily indebted to the Government in this connection is asserted by the Vossische Zeitung.

BRODEUR RESIGNS SUPREME COURT

Denies Succession to Quebec's Lieutenant-Governor.

OTTAWA, Ont., Sept. 21. — (By Canadian Press).—Hon. Louis Philipps Brodeur stated to- night that he has handed in his resignation as Judge of the Supreme Court of Canada. He has taken the step, he said, on account of ill-health.

Asked as to romur that he would succeed Sir Charles Fitzpatrick, whose five-year term as Lieutenant-Governor of Quebec expires on October 21, Mr. Justice Brodeur replied:

"There is nothing in tha."

Mr. Justice Brodeur was appointed to the Supreme Court bench in August 1911. He was during four successive parliaments dating from 1891, member in the House of Commons for Rouville and under the premiership of Sir Wilfrid Laurier held the portfolio respectively of Inland Revenue and of Marine and Fisheries. In 1907 he was one of the Canadian delegates to the Imperial Conference at London, and with the Right Hon. W. S. Fielding, the present Minister of Finance, he negotiated the first Franco- Canadian commercial treaty

Two Dead Under Overturned Car

COQUITLAM, B.C., Sept. 21. —(Canadian Press)—M. MacGuire and E. M. Elroy, were found dead beneath their overturned automobile near here last night. The machine had evidently plunged over a culvert.

DISORDERS IN BULGARIA OF SOVIET ORIGIN

Communistic Plot Inspired From Moscow Revealed—Few Casualties Reported.

NO REVOLUTION

PARIS, Sept. 20.—The Bulgarian Legation in Paris denied to-day the existence of any revolutionary movement in Bulgaria. The Legation suggested the reports of the attempt to overthrow the Government, contained in Belgrade advices Wednesday, arose over the searches made in some remote Bulgarian villages after the arrest on September 12 of a number of Communists found to be in touch with the Russian Soviet Government. Disorders broke out at that time between the police and civilians, during which some casualties occured. An official telegram received late last night by the Legation said that the killed number only three or four and the wounded about a dozen.

A WESTPORT BULL DRUNK FOUR DAYS

PORT HOPE, Sept. 21.—The story comes from Westport near Kingston that a farmer near that village made a few gallons of "home-brew," not so much for his stomach's sake as for his pocket's sake, and left the mess in a cooler out in the back yard. While in this stage the farm bull came along and the odor of the seductive fluid attracting him to the danger spot, the attraction, as in the case of many a two-legged animal, being too strong to be resisted. He tasted and drank on until the whole of the contents of the cooler was in his stomach, with th einevitable consequences. When the farmer came along some time later he saw an empty cooler and a bull lying prone on the ground motionless and helpless, whether dead or not was not then apparent. For four days the bull lay there without change, and then it staggered to its feet, showing that it had not been dead, but only dead drunk.

ENLARGED PETITIONS RE THE HOME BANK

TORONTO, September 20. Canadian Press. — In enlarging until Oct. 5th the hearing of three petitions to wind up the Home Bank of Canada Mr. Justice Fisher to-day urged despatch on the part of the curator in preparing the report on which he is now engaged.

"The curator's report should be ready as soon as possible, as the whole matter is one of public interest," said His Lordship.

The opinion is expressed among counsel that when the curator's report is prepared it will be of such a nature that a Royal Commission for public investigation of the conducting of the bank will be demanded.

Fires at Threshing Wipe Out Two Farmers' Crops and Stock

LINDSAY, Sept. 21.—The number of barn fires in this section during the past several weeks has been increased by two which occurred on the borders of Victoria county within the past week.

Mr. A. Serple, who resides on the Amey Estate in Brock, lost his barn along with the season's crop, threshing machine, several head of stock, etc. The thresher belonged to Mr. Lillico and had just been placed preparatory to commencing threshing. The loss is a heavy one to the estate and also to Mr. Serple, as there was very little insurance carried.

Mr. Alex McDougall, who lives near Argyle, in this county, lost his barn on Tuesday last during threshing operations. The straw caught fire over the pig pen, where it was being blown in, and in less than three minutes the whole barn was in flames. Besides the barn, Mr. McDougall lost a valuable bull, 17 pigs, 100 hens and a manure spreader. Six other small buildings out from the barn were also destroyed, together with a grain separator, the property of a neighbor.

The barn was partly covered by insurance. The men in the mow had a narrow escape, The fire was burning for some time before it was discovered and they were obliged to jump for their lives.

NOTHING IN WAR LIKE HORRORS OF THE QUAKE

First Refugee to Reach Montreal Crawled Out of Heaving Office.

A DREADFUL DOWN

MONTREAL, September 21.—The first refugee from the recent earthquake in Japan to pass through Canada arrived here to-day in the person of Major M. H. C. Brackley, advisor to the Imperial Japanese Naval Air Service. He stated that in his war service he had seen nothing like the Japanese horror.

Major Brackley was standing in the offices of the Japanese Navy Department at Tokio at exactly noon when suddenly there came the tremendous shock. The whole face of the earth seemed to move, first vertically and then horizontally, in real earth waves. He with hundreds of others who were in the building, unable to keep their feet, crawled out on all fours. "Then we saw fires breaking out in all directions. The second shock came soon after I got out of the building and it was eevn worse than the first. There were terific rumblings and thunders coming from below the earth, while the whole surface was quaking and we could see great buildings toppling in every direction. The whole effect was so terrible that people could hardly keep their senses. I do not know that the war produced anything more terrible. I know Europeans who chopped off their legs in frenzy with axes being pinned under falling buildings, and others who met an equally awful fate, but the whole thing was such an inferno that no one could imagine a fragment of its horrors."

Major with other refugees walked the twenty miles to Yokohama until they encountered the huge oil tank explosions of the Standard Oil and the rising Sun Oil Companies, with burning oil rushing in all directions. They escaped by taking the higher ground.

Dawn over Yokohama presented a spectacle of everything wrecked, burned, dead or dying. At that city they were cut off from the sea by burning oil, but finally succeeded in getting through to the Empress of Australia, on which there were easily 6,000 people crowded.

PRIZE WINNERS IN CORN CONTEST

Results of Competition in Campbellford — Bright Prospects for Fair.

CAMPBELLFORD, Sept. 21.—D. English of Burkton, departmental judge, has completed his judging of the ensilage corn grown by the farmers who entered the competition put on by the Seymour Agricultural Society. The winners, in order of merit, are as follows: A. H. McKelvie, Campbellford; Lorne Evans, Norham; Roy Walker, Campbellford; W. A. Wynn, Campbellford; E. A. McCook, Campbellford; Garnet Curle, Campbellford; Charles Bonnycastle, Campbellford.

Messrs. Curle and Bonnycastle were also among the winners when the oat crop was judged some time ago.

The ensilage corn crop in this district is far below the average but there is no danger of a scarcity of feed as the yield of hay was excellent. Corn is a crop that usually flourishes when the weather is warm and dry but this year there was an excess of heat and drought just at the most critical stage of the corn's existence.

Offers Special Prize

Charles Macoon has offered a special prize of $5 to be divided into three awards of $2.50, $1.50 and $1, to the boy under 17 years of age who at the Fair next week proves himself the best judge of dairy cattle of the Ayrshire breed. There are a number of boys who have been familiar with this type of cattle all their lives and here is an excellent chance for the young fellows to display their knowledge.

Prospects For The Fair

The directors of the Fair which will be held on Thursday and Friday of next week, are gratified by the prospects for a successful show. Secretary Stone says the number of entries so far this year are ahead of the record. Over 100 cattle have been entered for competition in the various classes to date. These include Ayrshires, Holsteins, Jerseys, Herefords and Durhams. The first three classes are all of the milking type and the two last mentioned will be beef animals.

The horse races, always popular here, has attracted all the best horses in this section of Ontario and the track is in excellent condition.

The new rest-room for ladies has been completed and it is a comfortable place in which lady visitors to the Fair can take care of their children when the little ones become tired out by the excitement of strange surroundings.

Enters New Business

Neil Morrison, who for the past eight years has been engaged in the insurance business here, has, it is understood, purchased the premises now occupied by N. R. Kelly as a vulcanizing shop, and will go into that line of business. There are rumors of other big business changes in town, but these deals are not yet closed.

Personal

Mr. and Mrs. L. A. Stephens of Hastings attended the Diamond—Vanderwater wedding in town Wednesday

EMPIRE TRADE EMIGRATION AND DEFENSE MAJOR PROBLEMS FOR BRITISH NATION'S CONFERENCE

Canada's Delegation Expected to Press for More Direct Methods of Consultation and Communication of Information — Premier Keeps own Counsel.

POLICY NOT KNOWN

(By George Hambleton, Canadian Press Staff Correspondent)

OTTAWA, September 21. — Premier King left early this morning for Quebec whence he will sail on the Montcalm in the evening to attend the Imperial and Economic Conferences. In London he will meet Sir Lomer Gouin, Minister of Justice, and the Hon. George P. Graham, Minister of Railways, who, with Mr. King and technical advisers will comprise the Canadian delegation.

Both conferences meet on 1st October, the Imperial Conference proper considering such questions as foreign policy, national defence, constitutional relations, and the like; the Economic Conference dealing more particularly with questions of trade and Empire development.

As the conferences approach, the economic side seems to be assuming an increased importance. World events and developments in foreign affairs may exert considerable influence within the next few weeks, but there is a feeling that it is in the economic field—in arrangements for the improvement of Empire trade and in the development of Empire settlement — that the conferences are likely to be productive of effective results, although consideration of Empire defence will hold first rank at the main Imperial Conference.

Armed With Data.

Masses of data have been collected for the use of the Canadian delegation. For weeks past experts have been at work, gathering, sifting. The material touches on all phases of the agenda; and from various quar-

(Continued on page 9.)

THE METHODIST CHURCH at Fairview, Bridgenorth Circuit, will hold its Anniversary on Sunday, 23rd October. The Rev. J. Gladstone McKee will conduct the Services at 10.30 a.m. and 7 p.m.

2d-70-3718

COMPETITION IN EFFICIENCY

WINNIPEG, Sept. 21.—(Canadian Press). — Grain producers of Western Canada are marketing their.... products in an increasingly large volume, and returns received from the local railway offices today show a heavy increase as compared with the corresponding figures of last year. Marketing on the Canadian Pacific Railway for Tuesday and Wednesday aggregated 8,082,063 bushels, while 2,771,000 bushels were marketed on Canadian National lines on Wednesday. For the two days, Canadian Pacific loadings totalled 2,824 cars, and for Wednesday 1,408 cars were loaded at Canadian National points.

The grain is moving forward to the head of the lakes in increasing volume, and the Canadian National Railways has dispatched several 70 and 80-car trains from the terminals here.

PEACE RECEDES IN YEAR OF GLOOM AND MENACE WRITES LLOYD GEORGE IN NEW BOOK

Predicts Poincare's Policy on Reparations Will Yield France Less Than the Plan of 1922.

DISCUSSES THE RUHR

LONDON, Sept. 21. — Europe as viewed from outside No. 10 Downing Street is a sad spectacle indeed, and is going from bad to worse, in the eyes of David Lloyd George, who, in a 300-page book entitled: "Is It Peace?" to be published September 28, reviews the whoe ambit of the present European problems, the Rhur predominating, comments thereon in the vigorous style, replete with sonorous metaphor, which is characteristic of his writings.

The book is an amplication of the former premier's recent articles, with a preface in which the author says it has not been necessary for him to revise any of the estimates of the various institutions he has made from time to time. He is convinced that peace has gone back, perceptibly and unmistakeably.

Up to 1923, say the ex-premier, each year after the end of the great war showed a distinct improvement over its predecessor, but " the present year has been one of growing gloom and menace; the international temper is distinctly worse all around.

Lloyd George says Europe's patched up peace pacts will leave the Continent in a more precarious plight than ever but he is still hopeful that the settlement will be left to the diplomatists and not to the "gunmen."

The Rhur situation particularly receives the ex-premier's attention. He is confident that the program of his government for getting reparations from Germany was the only one possible of fulfillment and he continues to demand full publicity for the British proposals submitted to the Allied Conference of August, 1922, which he says were substantially accepted by all the Allies with the exception of France.

"Poincare refused to agree and his refusal alone rendered the conference fruitless," says Lloyd George. "Over a year has elapsed since then. He has pursued a different policy, and so far it has brought him nothing. I am bold enough to predict that in the future it will bring France considerably less than the 1922 plan would have yielded.

"If Poincare is out for reparation, his policy will inevitably fail in comparison with that he so rashly threw over, but if he is out for trouble it has been a great success and in the future it will be an even greater triumph for his statesmanship. The permanent garrison in the Rhur has possibilities of mischief which it does not require any special vision to foresee."

Lloyd George's concludng sentences in the preface of the book are: "Peace can only be restored by full recognition of the equities as well as the humanities — of the humanities as fell as the equities. I have sought in these pages to deal fairly with both.

ELECTRIFY C. N. R. AND CONNECT WITH COBOURG

PORT HOPE, Sept. 21.—The Toronto and Eastern are hard at work between Oshawa and Bowmanville replacing ties. The entire road between Bickering and Bowmanville will have to be re-tied. Two large track gangs, as well as a large bridge gang, under the supervision of Engineer W. B. Wass, are putting the right-of-way into shape. The old Canadian Northern line will be linked up with the T. and E. at Bowmanville and electrified to Cobourg, with a connecting link with the same road at Pickering.

TO TRY DE VALERA AT AN EARLY DATE?

LONDON, Sept. 21.—Eamon De Valera and some of the other leading Irish Republicans will be brought to trial at an early date, according to a report in Dublin quoted by the Daily Mirror. The newspaper adds that De Valera is being continually removed from one military prison to another in order to avoid the possibility of an attempt at rescue.

Takes the Place of Medicine

Taking medicine for constipation is harmful, because it is unnatural. Nature's corrective is bran. It keeps the internal organs working regularly. Tillson's *natural* Bran is the one effective bran because it is the one pure, *natural* bran. It is not treated or cooked in any way.

Large package 25 cents at your grocer's.

Tillson's Bran

Not Cooked—Not Treated

A product of The Quaker Mills, Peterborough and Saskatoon 327

STOCK AND BONDS

a great boom in the mining industry. I have had many years experience in practical mining, both in Cobalt and Porcupine, and have a wide connection there. I am therefore in a position to get early and reliable information in both camps. I have made a profit for every one of my clients up to date, and shall be pleased to advise any one interested. There will be a strong market this summer and now is the time to get in.

Accounts carried on reasonable margins

C. H. REID

Room 111 Barrie Bldg.

My Business Creed

I believe in an honest, gold standard dollar and in equally high standard goods and in a fair exchange that gives satisfaction all round. Because the quality of my goods is a standard quality, recognized and known everywhere, I can stand back of every transaction and

Guarantee Satisfaction

I will refund the price of any article bought that is not just as represented.

TRY SOME OF THESE TO-DAY:

Italian Balm 33c	Hudnut's Three Flowers Creams, 50c
Pond's Vanishing Cream 34c	Pompeian Day Cream 60c
Mentholatum 16c	Pompeian Night Cream 50c
Mum 28c	Pompeian Lipstick 25c
Mary Garden Face Powder, 96c	Ingram's Milkweed Cream 50c
Holmes' Frostilla 28c	Ingram's Face Powder 50c
Ferhan's Tooth Paste 46c	Ingram's Rouge 50c
Mennen's Talc for Men 18c	Gay Paree Face Powder $1.00
Colgate's Tooth Paste 22c	Gay Paree Creams 75c
Hutox Tooth Paste 18c	Day Dream Face Powder, 50c and $1.00
English Health Salts ... 2 for 25c	Armand Face Powder, 50c and $1.00
Princess Pat Double Mesh Hair Nets ..... 3 for 29c	Minty's Tooth Paste 25c
Gainsborough Single Mesh Hair Nets ..... 3 for 25c	Minty's Tooth Brush 50c
Hudnut's Three Flowers Face Powder 75c	Dr. West's Adult Tooth Brush, 50c
Pompeian Face Powder 60c	

FREE— *We are giving a bottle of Colgate's Perfume with every can of Colgate's Talcum. Five odors from which to select.*

GEORGE ST. Opp. Grafton's PHONE 2160 — **GILES** THE DRUGGIST — "WE DELIVER ANYTHING ANYWHERE ANYTIME"

Telephone Us, We Will Give You Service.

Decidedly Different DRESSES

Of the new season's authentic styles that truly represent values rarely available. Fashioned from brocaded crepe, flat crepe, Canton crepe, charmeen, Poiret twill and tricotine. These special models invite special attention $29.50

Coat Conceptions For Fall

Unlimited in scope of fabric, variety and style concept, though maintained within our usual price limitations. Luxurious Fur Trimmed Coats, silk brocade lined and interlined and developed from the most desirable of the new soft pile fabrics.

$105.00 Wraps of gerona, fashona and marvella. Cut very full and exemplifying all the phases of the new straight-line model. Rich collar and cuffs of fox, beaver and sable. Brocade silk lined. A most complete group.

$95.00 Smart models in gerona and marvella. Luxurious collar and cuffs of beaver, racoon and sable. Crepe lined and interlined.

Skirts An odd number of Pleated Cloth Skirts. Colors of blue and silver, green and brown, black and grey. Saturday special $7.95

$65.00 Youthful straight-line models in ustrosa, fashona and velour. Collar and cuffs of platinum fox, opossum and wolf. Satin and crepe lined and interlined.

BLOUSES A clearance of all Tailored Blouses in stock. Navy blue and black only. Canton crepe and habutai silk. All sizes. Saturday clearance $2.95

Children's Dresses Homespun Dresses in colors of mauve, blue, brick and henna. Sizes 8 to 12. Saturday $9.50 $9.95

FLANNEL DRESSES

For the miss who wants a warm comfortable Dress. These Flannel Dresses are ultra smart. Linen and embroidered collars and cuffs. A very practical School Dress. Sizes 13 to 20.

Priced From $7.95 to $13.50

The J. A. McNally Co. Limited

Eastern Ontario Chain of Ladies' and Misses' Ready-To-Wear Stores

PETERBORO - BELLEVILLE - KINGSTON - BROCKVILLE

The Evening Examiner

PHONES—Editorial 1601. Business Office, 1600. Private Branch Exchange to all Departments.

The Examiner is a member of the Audit Bureau of Circulation.

The Daily Examiner, published every lawful evening, by The Peterborough Examiner, Limited. Office, 419 George street. $6.00 per year, delivered in city; out-of-town subscribers, by mail, $4.00 a year.

The Weekly Examiner, published every Thursday. Subscription price $1.50 a year.

U. S. REPRESENTATIVES.

Special U. S. Representatives—W. H. Stockwell, 629 People's Gas Building, Chicago, Ill.

New York—Chas. F. Miller, 225 Fifth Avenue.

Advertising Rates on application.

R. M. GLOVER, Managing Director.

FRIDAY, SEPTEMBER 21, 1923.

OUR COAL SUPPLY.

The greatest difficulty in getting Ontario people to interest themselves in Alberta coal and in the desirability of this Province making itself independent of the United States mines for its fuel is the fact that the strike is over and the anthracite miners are back at work.

Like most folks, we do not look very far ahead.

Most of us cannot see beyond the fact that with the strike at an end there is little likelihood now of an acute shortage of anthracite during the winter.

And satisfied with that outlook the need of looking elsewhere for fuel appears to have grown very small.

Were there an emergency now and the Pennsylvania coal impossible to obtain it can be imagined how wild a rush there would be to secure the Western article.

The present efforts to establish an Ontario market and to secure a cheaper freight rate would have the unanimous support of the people of the Province under such conditions.

They should have it now—if enough citizens would look at the matter from a broad standpoint.

Canadian coal for Canadians is a slogan that should be emphasized.

If the West can supply us with an ample quota of good quality coal then there should be an united effort to have the transportation cost trimmed down as low as possible.

What if there is plenty of anthracite now, for there may not be next year, and it is necessary to plan for the future.

PUT ONTARIO ON THE MAP.

The Minister of Agriculture for the Province has announced the intention of the Ontario Government to inaugurate a more ambitious and more vigorous policy in regard to immigration.

This promise should be gratifying to the people of Ontario generally, and to the farmers in particular.

The farms of the Province have never been so short of labour, save perhaps during the war, as they are at the present time.

Apparently the supply cannot be obtained in the cities of Ontario, for it has been proven that the majority of men even at a period of acute unemployment refuse to accept farm work as a way out of the difficulty.

The only course open then, if the farmers are to be provided with the help that they need, is to endeavour to attract to this Province British farm labourers of the right calibre, and that cannot be done by simply sitting down and waiting for them to come.

Ontario, particularly rural Ontario, has not been very successful in recent years in securing an adequate share of this class of immigrant, and it is evident that the fault lies to a great extent in the fact that our efforts have neither been energetic nor enthusiastic.

Hon. Mr. Martin proposes to put Ontario on the map in the British Isles, and to see to it that henceforth the claims of the Province for consideration are set forth vigorously enough to attract attention.

It is work worth while, and Ontario will wish the Minister of Agriculture every success.

VALUABLE PUBLICITY.

The fact that Peterborough has four baseball teams competing in various series of the Ontario Baseball Amateur Association tomorrow, three of them in the final championship round, is splendid publicity for this city, for Peterborough will be before the public in a way that could not be effected by any other means.

A reputation as a live sporting town is a very useful reputation to obtain, for it is generally recognized that a good sporting town is a good business town.

Manufacturers like to locate in such a centre, for they know their employees will be glad to remain—and continuity of labour is something every industrial concern seeks to obtain.

Community spirit is developed in a town of that kind because successful sporting organizations in competition with those of other places form a rallying point for loyalty and civic pride.

The health of a community is likewise improved under such circumstances, it being accepted as an axiom that the more people who take part in and take an interest in athletics the higher is the health standard.

For these reasons, as well as for their own fine records, the members of the various Peterborough ball teams who tomorrow will spread the name of their home city far and wide deserve general thanks and generous support.

There is no "whisper of death" in a city that can produce such organizations.

THE ACCOMPLISHMENT OF BRITAIN.

Premier Baldwin addressed the bankers and merchants of London. In his address he gave facts and figures that show the serious way in which Britain addressed herself to the task of cutting her peace-time garment according to the cloth on hand, says the London Advertiser.

Expenditure has been decreased from £2,000,000,000 a year to but little over £800,000,000. Or in our money, and in lesser terms, Britain is spending $2 where she previously spent $5.

The staff of Government offices has been so reduced that there are now only 10 per cent. more on the payroll than before the war. And this in spite of the fact that the work has been enormously increased through the handling of pensions and numerous other war claims and details.

Nearly half of Britain's income is taken up in paying interest on debt, yet in three years the public debt has been reduced by £450,000,000. The floating debt was £1,500,000,000; it is now £800,000,000.

Britain has paid off all her foreign war debt, with the exception of that owing to United States. She paid £20,000,000 to Japan, £25,000,000 to South America, and £25,000,000 to Canada.

Britain has balanced her budget and established a sinking fund.

Through all those figures there stands out one thing above the others, viz., the sense of honor and responsibility that seems to be uppermost in the mind of British public men.

It is not a popular thing for a Government to cut and prune; to do that means to offend the office seeker and the applicant for Government money. A Government is more popular with the masses when it is spending money freely.

What a lesson Britain could read to every Council, Provincial or Federal Government in Canada.

Britain could have drifted deeper into debt, sacrificed her independence, and allowed her people to go on carrying a great load that would have impeded their every movement.

Britain did no such thing. She came down to the level of her ability to pay. She practised the economy we love to preach. It is just such accomplishments as the above that have kept the name British clean and made it a power for what is best and most honorable in world or domestic dealings.

THE IMPERIAL CONFERENCE.

Mr. King will have abundant opportunity to indicate at least what he thinks to be the mental attitude of the Canadian people. We in this country are confronted with a situation quite different from that which we faced when last compelled to take a stand in peacetime on the question of Imperial defence. Then the British Government was appealing to "the cubs of the lion" to come to the help of the threatened Mother Country who saw a growing menace rising across the North Sea. It was the thrust of a "spear point" at the heart of the Empire which was feared and which must be parried.

Canada responded with the gift of three capital ships. The dangor proved to be more real and imminent than the British Government as a whole believed (Lord Roberts knew, it will be recalled), and very soon we were contributing—not ships—but our best blood to stop the rush of the Hun. We stopped him. We broke the power of the Hun; and today there is no danger across the North Sea.

The danger, according to the centres of intelligence in London, is on the outer marches. **Great Britain is not asking contributions today; she is giving them.** She sees peril on the horizon for Australia and New Zealand, and she proposes to plant a great sea-base at Singapore which will enable the Imperial Navy to throw a shield over these Sister Dominions of ours. To say that she is doing this because she wants to, is only to say that Great Britain is recognizing the unity of the Empire—one for all and all for one. To say that she profits by it, is a very dubious statement; and only means—if true—that, like the rest of us, she finds advantage in membership in the Empire. If the Empire were unprofitable all-round, it would infallibly fall to pieces.

* * * *

But the point is that Great Britain is spending her money now, defending—not the British Islands—but the Overseas Dominions. So far as we are invited to help at all, we are invited to join in a policy of defending communities which bear precisely the same relation to the Empire and to us as we do to the Empire and to them. For Canada to stand absolutely aloof would be to say to Great Britain that we are wholly indifferent to the defence of the Overseas Dominions, of which we ourselves are one.

We have, of course, another connection with this enterprise. We are a Pacific Ocean people. Our ports of Vancouver and Victoria are among the most important on that sea. Our ships are the best that plough its waters. Viscount Grey gave it as his opinion that, if any war arose which called Singapore into action, it would be a war which would draw the United States to the side of the British Empire—a race war. If he is right, then how could Canada remain indifferent to a struggle into which her next-door neighbor felt it necessary to plunge.

Mr. King could very easily make it known by some gesture of friendly co-operation that Canada appreciated this solicitude for the safety of the Overseas Dominions and joined with Australia and New Zealand in preparing to meet any peril that might arise in the Pacific. The last thing the British people would expect is that we should give out of our empty pockets. But we could spend a little Canadian money in Canada and send some tall Canadian timber to Singapore, and possibly some strong Canadian steel. Or we could establish an oil-base in British Columbia—Canadian money spent in Canada—which would strengthen the power of the fleet to defend Canadian ports, should the need arise.

We can do many things out of our poverty—poverty of purse but not poverty of heart.—Montreal Star.

EDITORIAL NOTES AND COMMENT.

Lindsay Fair directors doubtless realized yesterday just how their Peterborough brethren felt last week.

Ontario's anti-betting bill seems to be as dead as last year's birds' nests.

For those who like to worry it may be mentioned that a Chicago astronomer announces that the earth is likely to approach too near the sun some billions of years from now.

The transaction just put through by Hon. Mr. Fielding by which Government bonds to the amount of $50,000,000 have been absorbed by a Canadian syndicate is rightly considered as testimony to the strength and enterprise of the Canadian financial institutions.

With Manchester closed against Canadian cattle, it looks as if Hon. Manning Doherty will have to take another trip.

If Mr. Ferguson doesn't recognize the U.F.O. and Mr. Drury refuses to lead them, the Farmers' political movement threatens to experience a total eclipse.

There are no reports yet as to whether or not Lord Renfrew has joined the wheat pool.

An American authority denounces the county jails in the United States. Confirmation to some extent of this charge is furnished by the fact that nobody wants to stay in them.

IT PAYS TO ADVERTISE!

WISE AND OTHERWISE

The trouble seems to be that we have too much talk about evolution and not enough of it.

* * * *

The roads traveled by blocs may seem divergent, but all lead at last to the feed trough.

* * * *

As we understand it, a country home is a social asset if you are rich enough not to live in it.

* * * *

One part of American foreign policy that is fixed and unchanging consists of two nice wet oceans.

* * * *

A writer says the interpretative dancer is now sitting pretty. Probably interpreting the middleman.

* * * *

It is possible to make too much care of your health. It isn't petting that makes a weed healthy.

* * * *

About all a Progressive leader

needs is a popular grievance and a great shock of bushy hair.

* * * *

"Scrapping America's ships is a sad business." Other nations have found that true in the past.

* * * *

Americans are not seriously interested in a world court, anyway. They don't make jokes about it.

* * * *

Still, it's hardy worth while to devise a plan to abolish war until we devise a plan to abolish this peace.

* * * *

Bombing planes may be as effective as battleships, but the boys will miss the harbor-dredging appropriations.

* * * *

Religious freedom is a fine thing, but it may yet be necessary to impose restrictions to get people interested again.

* * * *

Eventually the world's oil supply will be exhausted, but not in time to benefit the present generation of pedestrians.

* * * *

All would be well if the business man would go after business the

way Government goes after the business man.

* * * *

It is hard to sell stock that promises only 6 per cent. dividends. Purchasers of that kind are not born every minute.

* * * *

A former official says Ellis Island would melt a heart of stone, and surely that is all one could expect of a melting pot.

* * * *

Something must be done about the naughty Cuban. He uses lottery agencies as political plums instead of orthodox postoffices.

* * * *

Correct this sentence: "Yes, it's castor oil," confessed the mother; "but I have lemon juice in it and you won't taste the oil."

* * * *

Examining immigrants on the other side is all right; but there seems to be an eagerness to make our immigration laws on the other side.

NINE BATTLESHIPS ARE WITHDRAWN BY JAPAN

TOKIO, Sept. 20.—Nine battleships have been withdrawn from the Japanese Navy in accordance with the terms of the Washington Naval Agreement.

What were you paying, Madam, for:

Roast Leg of Pork?

The Department of Labor at Ottawa says these were the average prices for August.

ROAST LEG OF PORK per lb

	20¢ 25¢ 30¢
Halifax	30.0
Charlottet'n	28.5
St. John	27.5
Quebec	23.8
Montreal	25.9
Sherbrooke	26.7
Ottawa	25.8
Brockville	26.3
Kingston	25.5
Belleville	26.2
Peterboro'	27.7
Toronto	26.7
St Catharines	28.6
Hamilton	28.4
Brantford	29.1
Galt	30.0
Guelph	25.5
Kitchener	27.1
Woodstock	26.7
Stratford	27.7
London	28.1
St. Thomas	28.5
Chatham	27.2
Windsor	25.4
Sarnia	
Cobalt	29.7
P't William	26.0
Winnipeg	24.7
Regina	24.5
Moose Jaw	25.7
Saskatoon	24.3
Prince Albert	
Edmonton	23.4
Calgary	24.2
Lethbridge	21.2
Vancouver	29.9
Victoria	28.0

How do prices in your locality compare with other cities? Are you paying more or less than average? These prices are for average good quality "delivered" goods. Watch for the changes in this chart next month.

To-morrow, Sliced Breakfast Bacon.

CATTLE, GRAIN AND PRODUCE

Peterboro—Toronto—Montreal—Winnipeg

PETERBOROUGH MARKETS.

Fruits.

Bananas, 30-60c doz., 10c lb.; oranges, 25-80c doz.; grapefruit, 10-15c each; lemons, 30-40c doz.; dates, 10c pound; apples, 25-60c peck; plums, blue damson, 70c-$1.40 bkt.; yellow egg plums, 65c; greengages, 65-75c basket; canteloupe, 15-30c each; California grapes, 30c pound; domestic grapes, 55-75c basket; peaches California, 40-50c dozen; Crawfords, 60c-$1.40 basket; pears, 11-qt. basket, Bartlett, $1.40; Duchess, $1.25-$1.50; Anjou, $1.25; California pears, 40-60c dozen; blueberries, 25c qt.; crabapples, 90c basket.

Vegetables.

New beets and carrots, 5c bunch; small cooking onions, 4lb. for 25c; Spanish onions, 3lb. for 25c; green and red peppers, 3 for 10c; cucumbers, $1.00-$1.50 basket; tomatoes, 11-quart basket, 60-75c; green, 11-quart basket, 40c; endive, 10-15c; beans, 10c quart; watermelons, 50-60c; radishes, 5c bunch; Swiss chard 10c bunch; leaf lettuce, 5c; cabbage, 5-0c; new potatoes, 40-60c peck; celery, 10-15c; vegetable marrow, 15-20c; pumpkins, 10-20c; corn, Bantam ,25-30c dozen; cauliflower, 25-50c.

Nuts—Walnuts, 50c pound; Brazil nuts, 30c pound.

Dairy Products.

Butter, creamery, 40-45c lb.; dairy 35-40c lb.; oleomargarine, 25c lb.; eggs, 35c dozen; lard, 17-23c lb.; shortening, 20c lb.; cheese, new, 30c lb., old, 50c.

Honey—Comb, dark and light, 25c-30c; extracted, Bee-Kist, 5lb. 83c; 10 lb., $1.60; pure clover, 5lb. 75c; mixed, 5lb., 59c; 10lb. $1.15.

Fish.

Salmon, pink 20c lb., red 18-25c; salmon trout, 23c lb.; white fish, 18c; halibut, 30c lb.; haddies, 18-20c. boneless 25c fillets, 28c; kippered herring, 20c; salt herring, 60c doz.; sea herring, 10c lb., fresh 3 lbs. 25c

Meats.

Beef, 10c-30c lb.; pork, 18-35c; bacon, 32-50c; sausage, 18-20c; veal, 12-30c; spring lamb, 15-45c lb.; mutton, 12-30c lb.

Hogs—Thick, smooth, cut, $9.00; select graded, $10.00; dressed, head on, $16.50; head off, $17.50.

Grain (Wholesale) and Flour. (Retail).

Wheat, fall, Marquis, 85c-90c bus.; oats, 55c-60c; rye, 65c-75c; barley, 60c-65c; alsike, $4.00-$5.25; peas, $1.50 bushel.

Flour, $3.75-$4 half bbl; pastry flour, 85c-90c 24lb. bag.

Hay, Bran, Etc.

New hay, loose, $12-$14; straw, $8-$12; bran, $28 ton; shorts, $30 ton.

Hides and Wool.

skins, 10c; sheep skins, 40-65c; shearling, 20-25c each.

Wool, 18-25c lb.

TORONTO CATTLE.

TORONTO, September 21. — There was a very light market yesterday, with only a few fresh cattle offering. These were speedily cleaned up at good, steady prices, together with what few remaining odd mixed lots of cattle were left over from the earlier markets. There as practically no change in prices from Wednesday's quotations.

A telegram received yesterday from Winnipeg to the H. P. Kennedy Company would seem to indicate that there will be comparatively few Western stocker and feeder cattle coming to Toronto and eastern markets in the next few weeks. The telegram notified the firm that no stocker cattle would be shipped east next week, except on definite order. None would be sent on speculation, for the reason that Toronto prices were now below the prices in Winnipeg.

Returns from cattle shipped from Winnipeg over the border to St. Paul this week showed an average of half a dollar higher than Toronto prices for the same class of cattle. There was a good inquiry for feeders in Toronto market this week, but the offerings were light, and under present marketing conditions it is hardly likely that the Ontario farmer can look to the West to build up his stock for feeding purposes.

H. P. Kennedy Company sold a couple of loads of Western cattle, one load butchers, 1,100 pounds, at $6.50, and one load mixed cows and heifers, from $4.50 to $6.00.

Union Stock Yards.— Receipts yesterday: 7 cars, 77 cattle, 16 calves, 138 hogs, 116 sheep and lambs. The cattle receipts included two cars of Western stock:

Heavy steers, export	$7.00 to	$7.75
do extra choice	8.25	8.50
Export store cattle	6.00	6.50
Butchers, choice	6.75	7.25
Butchers, good	6.25	6.50
do medium	5.50	6.00
do common	4.00	5.00
Baby beeves	8.00	9.00
Cows, fat, choice	4.50	5.50
do medium	3.00	4.00
do canners and cutters	1.25	2.00
Bulls, butcher, good	4.00	4.25
do common	2.00	2.50
Feeding steers, good	5.25	5.50
Stockers	4.00	5.00
Calves, choice	11.00	12.00
do medium	8.00	9.50
do common	4.00	8.00
Milch cows	60.00	100.00
Springers	80.00	110.00
Sheep, choice	6.50	7.00
do heavy	3.00	4.00
do yearlings	8.00	9.00
Lambs, ewes, wethers	13.00	13.25
Bucks	10.50	11.00
Commons	8.00	9.00

Hogs:

Quotations, fed and watered	
basis, bid	0.35
do, f.o.b. bid	8.75
do, to farmers, bid	8.50

WINNIPEG CATTLE.

WINNIPEG, Sept. 21.—(Canadian Press)—Receipts: 1,840 cattle and calves; 580 hogs and 130 sheep and lambs. The cattle market displayed a weaker undertone this morning with prices ranging from barely steady to 25 cents lower.

The hog market was unsettled. A few thick smooths sold at $10.75, but packers were bidding $10.30, or 50c below the close of yesterday.

The sheep and lamb market was firm. Lambs sold from $11.00 to $11.25 and sheep from $6.00 to $7.00.

MONTREAL PRODUCE.

MONTREAL, Sept. 21.—(Canadian Press)—Prices were advanced one cent per bushel in the local oats market today. There were no further developments in the flour market. A very firm feeling prevails in the millfeed market, but trade in rolled oats was quiet. There were no special features about the baled hay market. The egg market is very firm. A fair trade is passing in potatoes. There was a quiet market in butter while the tone was firm and steady in cheese.

CHICAGO WHEAT ADVANCED.

CHICAGO, September 20.—Wheat scored a material fresh advance in price here to-day largely as a result of the fact that the Winnipeg market was strong notwithstanding big rural deliveries. Chicago closing quotations were unsettled, 3-4 to 1¼c net higher with December $1.03 3-4 to $1.03 7-8 and May $1.09¾. Corn finished 7-8c to 1 3-8c up; oats at 1-8c to 1-4c, grain and provisions varying from 2c decline to a rise of 12c.

Obstinate resistance which the wheat market here has shown against recent selling pressure, gave bulls an initial advantage that was enhanced by talk of an early settlement of the differences between France and Germany, and by gossip about Washington plans for farm relief measures.

Reports of snow and rain in the Canadian northwest tended also to lift values, but the chief focus of attention was the evident upward tendency of Winnipeg quotations,despite the fact that Canadian farmers were delivering about 5,000,000 bushels every 24 hours, a total considerably more than was the case a year ago.

It was explained that so far the huge deliveries of wheat in Canada had proved to be no burden because the growers were retaining ownership to a large extent by taking storage tickets. In addition much of the wheat held in Canada was said to be to apply on previous sales owing to the smallness of the Canadian old crop carry on. On the other hand the independent strength of the corn market here also was more or less effective as a stimulus to wheat values.

Wet weather unfavorable for maturing the new corn crop, especially in fields damaged by frost, was chiefly responsible for lifting the corn market. Oats were firmed with other grains.

Provisions averaged higher as a result of an upturn in hog values.

CHICAGO CATTLE MARKET

CHICAGO, September 20. — Cattle receipts 11,000; generally steady bulk beef steers and yearlings $9.00 to $11; top matured steers $13.25; best yearlings $13; desirable heifers and canners steady to strong, other grades she stock steady; yealers to packers $13.25 to $13.50, outsiders paying upward to $14; stockers and feeders weak to 15c lower; bulk $6 to $7.50.

Hogs, receipts, 25,000; opened 5c to 10c higher; good weighty butchers, 10c to 20c higher at the close; bulk good and choice 170 to 240 pound average, $8.65 to $8.85; top $8.85; desirable 250 to 325 pound butchers $8.35 and $8.60; packing sows $7.40 and $7.65; few desirable strong weight killing pigs $6.75 and $7.25; estimated holdover 14,000.

Sheep, receipts, 32,0000; fat lambs steady to 15c higher; cull natives and sheep steady; feeding lambs steady to easier; natives $13.50 to $13.65; a few to city butchers upward to $14.10; fat 110 pound two year old wethers $9.40; best fat ewes around 118 pounds $6.50; feeding lambs $13.25 to $13.50.

EGG PRICES FIRM.

OTTAWA, Sept. 21.—(Canadian Press)—The movement out of storage to supply current trade requirements is steadily increasing. Receipts of fresh are light and prices very firm. Some further shipments of eggs from the prairie provinces are arriving Toronto and Montreal.

Toronto firm, specials 48, extras 44 to 45, firsts 39, seconds 32 to 33.

Montreal steady, specials 47 to 48, extras 40, firsts 35, seconds 30. Further exports enquiry reported.

Western markets unchanged.

Chicago spots fresh 29, refrigerators Novembers 30, Decembers 30½.

STERLING RATES.

MONTREAL, Sept. 21.—Sterling exchanges rates were quoted here today:

Demand 4.6525.
Cables 4.6550.

RAILWAY EMPLOYEES MEETING AGREEABLE

Canadian Brotherhood Convention In Calgary

CALGARY, Sept. 21.—(Canadian Press)—The biennial convention of the Canadian Brotherhood of Railway Employees had not developed anything to indicate that there was any internal trouble whatever, according to a statement made today by President A. R. Mosher. He said that everything was proceeding along in the most harmonious lines.

At the present time he said, committee reports dealing more particularly with amendments to the constitution of the organization being dealt with. A number of amendments from various locals and officers regarding the internal functioning had been submitted.

Mr. Mosher said that he did not know when the election of officers would take place.

From what can be gathered in a general way the probabilities are that the convention will be in session until Saturday night.

you and 3 others may pay the price

Nature sends a warning of Pyorrhea—bleeding gums. Only one person out of five past forty escapes. Thousands younger are subject to it as well. Be on your guard.

Brush your teeth with

Forhan's FOR THE GUMS

More than a tooth paste—it checks Pyorrhea

35c and 60c in tubes

GRAIN ACTIVITY ONLY BEGINNING

Present Delivery of 1,000 Cars a Day May be Doubled.

FORT WILLIAM, Ont., Sept. 21. Immense though activity may be along the waterfront in the opening days of the grain clearances, only an indication may so far be gleamed of the expected variety when the Fall trade is at its height. About one thousand cars a day are being delivered to elevators in both ports daily and this number will be doubled before the month is out. All elevators are cleared for action and have practically doubled their staffs over the summer time estimates, about 1,600 being carried on the rolls. To-day thirteen ships are loading at the elevators. Seven are on the way.

New storage space will be available next month. The western terminal addition, Fort William, is to be completed by October 1, says J. H. Irwin. Bawlf and Stewart elevators will be ready later in the Fall together with the Richardson addition but all will participate in the handling of some part of the crop this year.

Railways say their system of car clearancee here is wonderfully efficient compared with a year ago. The Canadian National Railway Neebing yards are partly responsible together with the improvements in the Canadian Pacific line and sorting yards.

There is probably less unemployment in Fort William to-day than at any time in the past six years.

IN TWENTY YEARS

"HE was only a little morsel of humanity one year old when I took out a 20-year endowment policy in the Mutual Life of Canada for him. It seemed a long way ahead then—it doesn't seem far looking back over those 20 years now.

"But the other night, when he came to me in the den, where I sat reading, it struck me very forcibly that my boy had grown into a man. He fairly towered above me where I sat in my lounging chair.

"'Father,' said he, 'can you lend me $1,000?'

"'What do you want with $1,000?' I demanded in surprise.

"It seems he had an opportunity of entering a motor agency and garage business with some other young fellows whose fathers I knew well as successful business men. I looked up the date of the Mutual Life policy before I gave my answer.

"'Yes,' I said. 'I will have $1,000 for you on your 21st birthday—a little coming-of-age present from your mother and me.'

"Do you know, it was a wonderful satisfaction to be able to say that!"

* * *

A Mutual Life Endowment Policy would put *your* boy through college, start him in business or help him in ways you might otherwise find difficult if not impossible.

Let us help you. Fill in this coupon and mail it to-day. We will send particulars in full.

THE MUTUAL LIFE
Assurance Company of Canada
WATERLOO, ONTARIO
"The Net Cost Life Insurance Company"

INSURANCE AT COST COUPON

Please send me detailed information as to the Mutual Life system of Insurance at Cost, particularly concerning the plan of policy I have specified below.

Name.....
Street Address..... *Age*.....
Post Office..... *Province*.....
Policy Plan.....

64

Agonising! weakening!

Before finding a remedy in Zam-Buk, many piles sufferers say that they hardly knew where to put themselves for the agonising, itchy, burning pain. Loss of blood made others so weak and ill that they despaired of ever being well again.

But inflammation, pain and swelling vanish under the influence of herbal Zam-Buk that is why it is such a fine soothing remedy for ulcers, abscesses, piles, boils, eczema, ringworm, poisoned wounds, burns, scalds, etc.

PILES

"I suffered the agonies of piles for a long time," says Mr. Jas. Ruddy, of Killaloe, Ont. "I wasted lots of money on professed 'pile remedies.' But my weakening malady defied everything but Zam-Buk. To my joy, this great herbal healer speedily allayed the itchy, burning irritation. As I kept up the Zam-Buk applications the piles were gradually but completely banished."

Banished by Zam-Buk

60c. box. 3 for $1.25 all dealers.

PERSONAL PARAGRAPHS FROM CAMPBELLFORD

CAMPBELLFORD, Sept. 21.—Miss Annie Parrott of Toronto, is visiting her uncle and aunt, Mr. and Mrs. W. Jordan, Sebastapol street.

Mr. Chas. English of Toronto is with his mother, Mrs. Ida English.

A ministrel show was in town on Wednesday. There was the usual street parade at noon.

Several of the townspeople were at the Fair in Stirling some of whom were: Miss Emma Meiklejohn, Mrs. W. J. Abernethy, Mrs. C. Hay, Mrs. John Diamond, Mr. Jas. Diamond.

Mr. Lewis Stephens, formerly of town, is renewing acquaintances here this week.

Mrs. Fitzgerald of Belleville is visiting her parents, Mr and Mrs O'Donohue.

Miss Mary Sharpe, R.N., is visiting in Campbellford and Seymour East.

Mrs. Robert Sherwin is in Norwood with her sister, who is very ill,having two strokes. Mr. and Mrs. Percy Sherwin and Mr. and Mrs. Ross Sherwin spent Sunday in Norwood.

Mrs. Cyril Lech, Peterboro, is visitin gher parents, Dr. and Mrs. W. F. Loucks.

Mrs. W. H. Hart is renewing acquaintances in Havelock this week.

Mr. Harold Quibel of the C.N.R. is away on his holidays.

Mr. F. Ironsides of Healey Falls will occupy the house to be vacated by B. I. Gibson who leaves shortly for California.

YOUNG'S POINT

YOUNG'S POINT, Sept. 21.—Services of Thanksgiving for the Harvest are to be held in St. Aidans' church on Sunday, September 23, at 10.30 a.m. and 7.30 p.m.

At both services sermons are to be preached by the Rev. T. J. O'Connor Fenton, rector of Norwood and Rural Dean of Peterboro.

Rev. N. J. Franche of "Villa Maria" Lowellville, Ohio has returned home after spending a week at the Lakeview House. He was accompanied by Mr. L. A. Bonnett also of Ohio.

Mr. Walter Phelan of Pittsburgh, Penn. spent his vacation at the Lakeview House.

Mr. Harold Young who has been visiting his parents, Mr. and Mrs. P. P. Young, has returned to South River.

Mrs. Alex Spence and daughter, Mrs. West, also Master Eric West visited in Peterboro last week.

Miss Bridget Walsh is visiting friends in Rochester, N.Y.

Miss Ruth Murphy has returned to her home in Rochester, N.Y., after a prolonged visit in the village, the guest of Mr. and Mrs. P. P. Young.

Mr. and Mrs. Thomas Hill of Deer Bay are visiting their daughter, Mr. A. Dugan, Jr.

Miss Mary Doherty of Ottawa is the guest of Mrs. J .Kearney at the Lakeview House.

Mr. and Mrs. W. E. Brooks of South Beach have returned home from North Bay, where they attended the funeral of their infant grandson.

Mr. Earl Edwards of Lakefield visited friends in the village Monday evening.

Mr. Wetherall, who is registered at the Carleton House spent Wednesday in Lakefield.

Miss Muriel Boyce spent the week-end at her home in Smith.

Mr. and Mrs. Young and daughter, Miss Mary Buchanan, spent Tuesday in Peterboro.

Mrs. Cephas Bullock and children and Miss Gertie Bullock visited at the former's home in Smith this week.

Miss Clara Young was in Lakefield on Wednesday.

Master Bernard Johnston of Lakefield is visiting his grandfather, Mr. W. McFarlane.

An animal that is very rare around here was shot this week. It was a pure white squirrel.

During his vacation in the village Father Franche had a very lucky catch. He and his guide, Lemuel Godfrey landed an eighteen pound lunge.

Th reason some folks never talk about other people is because they are too busy talking about themselves.

Benson's Golden Syrup

TRY it today, and give your palate a new treat.

When you get that new flavour in Benson's Golden Syrup you will wonder what it is—that new sweetness that you have never known—the surprise result of a new process in blending and refining.

And the new Syrup comes to you in a new container—A glass jar that you can look through and see the purity of the contents.

A full Imperial quart self-sealing container that you can use afterwards for your own preserving.

Benson's Golden Syrup

Manufactured by The Canada Starch Co. Limited, MONTREAL. 109

Cobourg and District

COBOURG, Sept. 21.—Mr. George Armour, proprietor of Silverburch Duck Farm at Grafton has shipped over 2,200 young ducks to the city market this season. This is the first year that the farm has been in operation and its success is very gratifying. Mr. Armour has equipped the property with a number of fine buildings, an incubator house, a brooder and quarters for both old and young ducks. The buildings are lighted by electricity, and has a water supply pumped by a gasoline engine. As this is the first duck farm to be established in this part of the county Mr. Armour's venture has been watched with much interest by residents of the district and from outside points as well. This winter it is understood, Mr. Armour will double his incubator capacity and plant.

Family Reunion at Trenton.

Mr. and Mrs. J. Wright, Grafton, attended a family reunion held at the home of Mr. Wm. A. Potts, at Trenton. Other guests present were Mrs. Geo. Reynold and Mr. and Mrs. W. Bysky, Union City, Penn., Mr. W. Lenn, Mr. and Mrs. C. Lenn, Marmora; Mrs. Fletcher, Stirling; Mrs. T. Scott, Toronto; Mr. and Mrs. J. Wright, Grafton; Mr. and Mrs. P. Daynard and son, Smithfield; Mr. and Mrs. Walter Potts, Mr. and Mrs. Nancarrow, Mr. Wm. Potts, Miss Eileen Potts, Miss Ellen Johnston, Misses Mabel and Mary Nancarrow, Trenton; Mrs. Charlotte Neal, Marmora; Miss Irene Nichols, Wooler, and others.

Corley-Brant Wedding.

The marriage took place in All Saints church, Tyendenaga, on September 11th of Miss Ella May Brant, daughter of Mr. David S. Brant to Mr. William Corby, son of Mrs. S. Corby, Deseronto. Rev. A. H. Crugan officiated. Misses Clella and Barjorie Brant and Miss Gladys Maracle attended the bride, and Mr. Dick Brady was groomsman. The young couple received many pretty and useful gifts.

Trenton Bride and Groom.

Mr. Edward Bull and Miss Agnes Brewer, daughter of Mr. and Mrs. Smith Green, were married recently by Rev. W. P. Woodger at Grace Parsonage, Trenton. The attendants were Mr. and Mrs. R .Ellis. The happy couple left for a motor trip to western points.

Sudden Death Mrs. David Monroe.

Mrs. Wm. Harvey, Norwood and Mrs. Hampton Winifie, Coldsprings, with other children of the late Mrs. David Monroe, Garden Hill, have been sorely bereaved because of the sudden and unexpected death of their mother on Saturday last. Mrs. Monroe had just completed her baking and was standing talking to a member of her family, when she was seized by a weak spell and passed away before assistance could reach her. Besides her husband she is survived by her daughters, Mrs. William Harvey, Harwood; Mrs. Mampton Minifie, Coldsprings; Mrs. Walter Roberts, Port Hope; Mrs. Stanley Bone, Oshaka; Mrs. Arthur Falls, Port Hope; sons, William of Acton; Charles of Saskatoon and Fred and David at home.

Literary Society.

The Wooler Public School has organized the Ever Ready Literary Society with the following officers: President, Franklin Laundry; vice-president, James Manners; secertary, Goldie Bull; treasurer, Edward Curry; reporters, Frances Terrill and Stella Nelson. Each member pays a fee of 25c to provide baseball and basket ball supplies. The Society will meet twice a month and will discuss topics of general and local interest.

WARKWORTH NEWS

WARKWORTH, Sept. 21.—Miss Rose Runceman and mother of Toronto are visiting Mr. and Mrs. F. L. Walsh.

Miss Blanche Baker is spending a few days with her brother, Mr. M. J. Baker, Hastings.

Mr. Jas. Armstrong spent a few days recently with her son, Dr. Gordon Armstrong, Roseneath.

Mr. and Mrs. A. U. Bailey and family of Hastings were in town Sunday.

Mrs. Oscar Phillips has returned after visiting her sisters, Mrs. L. Venders of Lindsay and Mrs. Jack Dick of Toronto.

Mr. Geo. Barker of Picton, Miss A. L. Baker of Bloomfield, Mr. and Mrs, G. A. Ireland and family and Dr G. I. Ireland of Erie, Pa., called on Mr. and Mrs. W. J. Baker on Sunday.

Mrs. W. J. Baker and Mrss S. Musgrave spent Tuesday in Hastings, guests at the home of the formers' daughter, Mrs. H. B. Wilson.

NORWOOD NEWS

NORWOOD, Sept. 21.—Allen, the 14-year-old son of Mr. Willon Wildman passed away on Monday morning. Deceased, who was a general favorite, had only been ill two days The funeral was held on Wednesday afternoon at two o'clock from the family residence, Peterboro street. The Tuxis Boys and the Boy Scouts, of which Allen was a member, attended the obsequies, as did also the teachers and pupils of the public school. Interment was made in the Norwood cemtery.

Laid to Rest.

The funeral of the late Mrs. Fry was held on Tuesday from the residence of Mr. Thos. Fennell. Interment was made in the cemetery at Harrowsmith, Ontario.

Chuch Events.

The Ladies Aid of the Methodist church will hold their regular monthly meeting in the church parlor on Thursday afternoon.

The Sacrament of the Lords' Supper will be observed in the Presbyterian church on Sunday morning next. Preparatory service will be held on Friday evening, when the Rev. Mr. McIlroy of Havelock will preach.

Personal.

Mr. Earl B. Laing, who has been manager of the Bethany branch of the Union Bank has bee transfered to Gaspe, Quebec.

Dr. Peterboro MacNaughton and Mrs. McNaughton of Cobourg, were in the village during the week, having been called here owing to the serious illness of the former's brother, Mr. John McNaughton.

Miss Phyllis Innes has returned to Peterboro after spending the past month with her parents, Mr. and Mrs. Alex Innes.

DECLARES FRANCE WINS A DIPLOMATIC VICTORY

PARIS, Sept. 20. — (Canadian Press).—Conversation between Premier Poincare and Premier Baldwin yesterday is regarded as representing victory for the French policy in the Rhur.

This view is based on the tone of the statement issued yesterday, which Le Matin says. "Means that our neighbours across the channel are going back to the benevolent neutrality of Bonar Law, that they will not hinder us in the final stages of struggle and that they will again be at our side when at last our goal is about to be obtained."

METALLIC EMBROIDERIES.

Silver embroidery on black crepe or satin is very smart this season. Rhinestone beading is most effective on black velvet.

At home or on the road DR. CALDWELL'S LAXATIVE SYRUP PEPSIN Keeps him in good health

Clogged-Up? Here's Quick Aid

NEVER mind what you are using now for constipation. For all you know there is a better remedy! The next time you are clogged up try Dr. Caldwell's Laxative Syrup Pepsin, a laxative successfully used for 30 years, the largest selling liquid laxative in the world. Olive L. Purdy of West St. John, N. B., found Laxative Syrup Pepsin most beneficial, and J. W. Smith, 119 Strathcona Av. N., Hamilton, Ont., says it is the best remedy he has ever used. The list of successful users of Dr. Caldwell's Laxative Syrup Pepsin is naturally large as over 10 million bottles are sold annually.

Formula on Every Package

Get yourself a bottle at a drug store, the cost being less than a cent a dose. Take a spoonful at bed time for a few nights and we guarantee that the most chronic constipation will be relieved, or refund your money. A few doses in succession soon train the stomach muscles to act for themselves. Many, however, take it once a week and in that way keep the bowels regularly open. Dr. Caldwell's Laxative Syrup Pepsin, unlike harsh physics such as calomel, "candy cathartics," salt waters and powders, is a simple vegetable laxative composed of Egyptian senna and pepsin with tasty aromatics which are entirely harmless.

This Remedy Guaranteed

It has been accurately proven that a constipated person is only 75 per cent efficient. It slows you up; makes you dull and lazy. Take Laxative Syrup Pepsin the first day you do not have complete bowel movement. Take it, guaranteed, for constipation, torpid liver, dyspepsia, biliousness, sour stomach, headache, lack of appetite. A spoonful at the first sneeze or sniffle will kill a cold overnight. Half the ailments of winter start with constipation followed by a cold.

If You Want to Try It Free Before Buying

"Syrup Pepsin," 24 Caldwell Bldg., Toronto, Ont.

I need a good laxative and would like to prove what you say about Dr. Caldwell's Laxative Syrup Pepsin by actual test. Send me a free trial bottle. Address to

Name.....

Address.....

Not more than one free trial bottle to a family

WARSAW VILLAGE AND THE DISTRICT

Busy Bee's Social a Success — Hard Frosts Do Considerable Damage—Personals.

WARSAW, Sept. 21.—Miss Laura Little is visiting her cousin, Miss Margaret Selkirk.

Mrs. Charles Bowen spent a week with her uncle in Burleigh.

Miss Emma Darling is spending her holidays with friends in Toronto and Lindsay.

Miss Emma Grey is relieving in Choate's store.

Mr. and Mrs. George Taylor and Miss Osborne spent the week-end at Miss Osbornes' home in Marmora.

Mr. Charles Foster is to be congratulated for taking firs. prize for cheese.

Mr. and Mrs. Rufus Payne and Mr. and Mrs. Aitken returned from their motor trip to Arlington, N.J., on Saturday night. They went via Kingston leaving Wednesday morning and reaching Arlington Friday evening, Returning, they left Thursday morning coming by Niagara. They enjoyed every minute of the trip.

Woman's Institute.

The regular meeting of the Woman's Institue was held on Thursday afternoon. Rev. Hughes of Youngs' Point gave a most interesting talk on "The home and life of John Bunyan." The Institute Library is open on Saturday evenings from 8-9 o'clock p.m.

Busy Bees' Social.

The social given by the Busy Bees' Missions Band, Tuesday evening, was quite a success. Rev. F. G. Weir presided over the following program: "When He Cometh"; chairman's address; solo, Sidney Turner; instrumental, Miss Elsie Moore; recitation, Laura Bowen; duet, Cora Crowe and Eileen Miles; solo, Rev. F. G. Weir; solo, Miss Jennie Batten; recitation, Miss Jean Bowen; solo, Miss Freena Cooper; duet, Mesdames Taylor and Wasson; solo, Mr. Weir; solo, Raphael Darling.

Refreshments were served. The children played their part as hosts and hostesses in a very acceptable manner.

Farm Notes.

Silo filling has begun. Allan Payne was the first near here to fill his silo.

Threshing and corn-cutting outfits have to go long distances for water as many mills are barely supplying daily needs.

There has been several hard frosts. Ice was seen Friday morning and except in very sheltered places tomatoes and beans are blackened, and pumpkins, squash and etc., are completely ruined and a good deal of corn is frost-bitten.

Automobile Accident.

At the cross roads at Cotessloe, Geo. Taylor's car collided with Albert Battens. No person was hurt, but the cars suffered shght damage.

In the Churches.

There was a harvest festival service in the Anglican church on Sunday.

Rev. Atkinson conducted services in the Presbyterian churches, Sunday.

Rev. F. G. Weir preached in the Methodist charges.

Some Sunday schools are preparing for Rally Day on September 30. Warsaw Methodists will hold theirs at the regular Sunday Schools session.

School Fairs.

Warsaw School Fair will be held on Friday afternoon in Clarence Watts' field.

Douro School Fair will be held on Monday.

There are no entrance or admission fees for these events.

If you would like to be sure of always having a supply of *fresh* pure country milk from choicest dairy cows keep a few tins of St. Charles milk in the house all the time. Use it for *every* milk need. All grocers have it—four sizes.

Send for Free Recipe Book.

The Borden Co. Limited MONTREAL.

B-16-28

Borden's ST. CHARLES MILK

History of the 14th U.S.A. Engineers

BOSTON, Sept. 21 (Associated Press)—The saga of the first volunteer troops of the United States to arrive at the front in France—a regiment of engineers recruited from the operating staffs of the New England railroads—has just been written. It is entitled "A History of the 14th Engineers, United States Army, from May, 1917, to May, 1919," and dedicated "To the Memory of those members of the regiment who died in France."

Incorporated in the volume is a tribute to these 1,200 railway men of New England by General Aylmer Haldane, who commanded the 6th British Corps while the 14th Engineers were attached to that body from August, 1917, to May, 1918. The British referred to their allies affectionately as "The 14th American R. E.'s (Royal Engineers.)"

"At the time the 14th Engineers came under my command our failure to recognize earlier the urgent need for light railways was being repaired, but the personnel necessary to operate them was lacking," General Haldane writes. "The arrival, however, of our comrades from across the Atlantic speedily changed the aspect of affairs in this respect, and soon in many directions trains were carrying men, supplies and material from the railhead at Boisleux-au-mont to the vicinity of the forward trenches."

The 6th British Corps at that time was holding the line just south of Arras. Early in 1918 came the tremendous effort of the Germans to break through the British line and reach the sea. The 6th Corps bore its full share of the brunt those March and April days. Of the part played in this activity by the 14th Engineers, General Haldane writes:

"The oncoming wave of Germans bore down for a time all endeavors to oppose it, and when at length it was brought to a standstill the light railways on the front of the corps, from railhead to the forward trenches had changed hands. Now was the opportunity for the 14th Engineers who at this critical moment proved that, while they could operate railways with all the skill required, they could as readily handle a rifle and share in the greater dangers of the firing line. I can vividly recall my chief engineer, Brigardier-General Harvey, reporting to me how stubbornly the 14th Engineers had taken part with the British infantry in helping to stem the onrush of the German troops, and my pride in having those gallant New Englanders under my command."

The regiment included two companies from the Boston and Maine Railroad and other smaller New England lines; two from the New York, New Haven and Hartford, and one each from the Maine Central and Boston and Albany The lieutenant colonel was Albert T. Perkins, a railroad executive from the Middle West, and the battalion commanders Major B. W. Guppy, bridge engineer of the Boston and Maine, and Major D. S. Brigham, then trainmaster of the Boston and Albany.

UNEMPLOYED IN FIUME EXPELLED TO CUT DOLES

LONDON, Sept. 20.—(Fiume).—General Gaetano Giardino, military governor of Fiume, has expelled four thousand unemployed from Fiume so as to save the large sums the Government has been spending on doles, according to a dispatch to the Central News from Rome. Those expelled were not citizens of Fiume.

WOOLLEN HEADS URGING INQUIRY BETTER TRADE

Ottawa Government Is Asked to Emulate Laurier's Action, and Send Investigating Officer to Old Country.

GALT, Sept. 21.—Interviewed on a despatch from Ottawa which stated that the woollen and knit goods mills of Canada had asked the Government to send a special investigating officer to the United Kingdom, Mr. George A. Dobbie President of the Canadian Woollen Manufacturers' Association, said:

"Conditions in the woollen and knit goods trade throughout the world, due to the financial after-effects of the war, are so extraordinary that our Government is being asked to send a special investigating officer to the United Kingdom, as the world centre of the trade, to report on conditions.

Bradford Much Concerned

"So upset are conditions, especially resulting from depreciated currency, that the Bradford Chamber of Commerce of England has just passed a resolution asking the Board of Trade, which is a Government institution, to hold an inquiry into causes of unemployment in the woollen and knitting trade in England, due to foreign competition, so that protection may be granted under the Safeguarding of Industries Act. In supporting this motion, which is the first time since free trade was instituted in England that Bradford has passed a resolution in favor of protection, the Vice-President of the chamber said he had been a free trader for many years, but if one never learned by experience one never progressed.

"If the mills of England, which were built up by centuries of the most drastic protection until they could stand free trade, are asking for a Government investigation and protection, how much more is such a request reasonable from the Canadian mills, which have been built up since disaster overtook them twenty years ago?

How Canada Is Interested

"The extent to which the prosperity of small villages and towns in Canada is bound up in the woollen and knit goods mills is not generally appreciated. There are some 300 mills in Canada, the majority of which are in municipalities with populations under 10,000. In Ontario alone there are more than 200 mills in many municipalities. In the majority of cases the wages of the workers in these mills support the entire commercial life of the centre.

"As to the quality of goods produced by the Canadian workers they are equal to any country in the world. There is much misleading propaganda circulated in Canada concerning the quality of Canadian goods. For instance, it is said that water in Canada is not suitable. There are many mills in Canada using natural water, which for softness and other textile properties is more than equal to natural water anywhere abroad, and mills operating in sections where hard water only is available use "water softeners," which give water of first class quality for all textile purposes, including dyeing. If may be said, that the machinery employed, the technical skill available, and the intelligence of the workers are equal to any country in the world.

Fear For Industry

"The question which is facing us now is whether Canadian workers are to continue to be employed or whether the work is to go to workers abroad who live on a much lower wage scale. Our contention is that a workman now employed in Canada is of much more value to the people of the country as a whole, including farmers, than a worker employed anywhere else.

"As you are aware, in 1922 and again in 1923, the Government reduced the duties on woollen and knit goods. This did not result in the people of Canada obtaining cheaper goods, but resulted in the buying being swung to countries abroad, and consequently resulting in workers in Canada having less work. This work is being given to workers abroad, who are prepared to live on a wage scale, and under conditions which Canadian workers should not be called upon to compete against.

Effect of Exchange

"To this might be added the effect that the depreciated French and Belgian franc is having. France imports little from abroad, especially foodstuffs, so that her competition with the franc at one-third of the normal value is severe. It is so severe that the claim is made in England that 80 per cent. of the costume cloth on the shelves of English shops is now made abroad by foreign workers.

"Manufacturers in Great Britain are at present having a portion of their spinning and dyeing done in France, Belgium and Germany, where they are able to get the work done cheaper than they can in England, also German cloth is merely shrunk in England, and goods so manufactured, we are informed, are being shipped to Canada and obtaining the benefit of the British preference.

"The last time an official investigation was carried on in the United Kingdom by a special officer sent by the Government was when Sir Wilfrid Laurier was in power, 20 years ago. At that time, owing to the preference granted to Great Britain, 88 woollen mills, many of them large and important plants, employing hundreds of trained operatives, were forced to go out of business, reducing a number of the comparatively small towns and villages in which these mills were situated to a state of collapse, with property values completely deranged and merchants and traders forced to close the doors ot their commercial enterprises.

Fruits of Investigation

"It was the action taken on this report by the Laurier Government which resulted in the present woollen and knit goods industry being built up during the last twenty years on the ruins of the old.

"The danger today is greater than it was twenty years ago. We are attempting today to benefit by experience in the past and are, therefore, making to the Government the extremely reasonable request that official information be obtained before it is too late.

"Since the last changes in tariff the importations from Great Britain have increased to a tremendous extent. For the month of July, 1923, there were imported 1,281,816 pairs of socks and stockings, as against 674,002 pairs in June, 1923, and in July, 1923, there were 1,770,462 yards of cloth imported."

A TRAIN WRECK MEANS A FEW CHICKEN DINNERS

BRIDGEBURG, Sept. 21—Bridgeburg folk today are eating chicken dinners as a result of a wreck on the main line of the Michigan Central. Two carloads of the fowls were scattered all over the yards as the result of a side swipe near the main depot. Many of the fowls escaped from the wreck only to meet death later. About 3,000 head of poultry were killed, but no inquest will be held .

ROYAL YEAST CAKES

Sanitary
Quick in Action
Reliable in Results

EACH cake is wrapped in air-tight wax paper, thus protecting them from all forms of contamination.

MADE IN CANADA

Music World's Greatest Event!

Red Seal Records are Now Double-sided

"Two Red Seal Selections for Practically the Price of One!"

A supreme achievement! Immortal Caruso, Unrivalled Galli Curci, Incomparable McCormack, two selections of these and the other world famed Victor artists on each "His Master's Voice" Red Seal record, instead of one as formerly.

And while now you receive twice the music—the price of each selection is practically cut in half—for 10-inch Red Seal records with two selections—one on each side—are only 25c additional.

Thus the genius of the world's greatest artists is placed within the reach of every home. Yours is the opportunity to acquire—quickly and economically—an unrivalled library of music—a possession to treasure for years to come.

Start now! Today is the time! Any "His Master's Voice" dealer is the place! Go and hear these great artists perform! Select a few of the records you like best—then add to your collection regularly.

Your dealer has a new catalogue listing all the Double-sided Red Seal Records. Ask for a copy. It is free.

HIS MASTER'S VOICE, LIMITED

"His Master's Voice" Victor Red Seal Records

The CRESSMAN Company Limited

25th Birthday Silver Jubilee!

CELEBRATING OUR 25th YEAR IN BUSINESS

Saturday, September 22nd, to Saturday, October 6th

AFTER MONTHS OF CAREFUL PREPARATION we are now ready with the GREATEST MERCHANDISING EVENT THAT PETERBORO HAS EVER KNOWN. It will even eclipse last year's remarkable success, our Birthday Bargain Festival. The values are more pronounced, the sale itself greater in scope than anything we have attempted before. In celebrating Our 25th Business Birthday from Saturday, Sept. 22nd, to Saturday, Oct. 6th, for thirteen days, commencing to-morrow, we celebrate 25 years of steady progress with this GREAT VALUE-GIVING EVENT. Cases, bales and bundles of bright new merchandise specially bought for this sale will be offered at prices much below present market values. Every department of the 26 will offer special merchandise at lowered prices with a threefold object in view. First—This remarkable sale will set a new record for volume of business. Second—This event will establish a new record for value-giving. Third—This celebration will attract the largest number of customers to our store that we have ever served in a like number of days. *—The Cressman Co., Ltd.*

25 Aluminum Tea Kettles,

HEAVY GRADE
SATURDAY ONLY,
$1.50

of the well-known "Chef's Own" brand. We have only 25 in our present stock, so we would advise you to come early for yours.

These heavy-grade Kettles are Five-Quart Capacity Kettles selling at $1.50.

With Insert, $2.25.

THIRD FLOOR.

Candle Sticks at Special Prices

Walnut and Mahogany Sticks, in several different designs. Regular $4.50, for $3.45.

Pollycrome Candle Sticks, in several different designs. Regular $6.00, for $3.95.

THIRD FLOOR.

Glass Flower Baskets

Charming little Glass Baskets with double lip, in marigold design and fancy scroll handle. Obtainable in three sizes at prices away below regular—

7½-inch size, 49c.
10-inch size, 79c.
12-inch size, $1.49.

Baggage Dpt.

One Only $50 Hartman Wardrobe Trunk $41.50

Just one, and it's in the popular ¾ size, of Gibralterized construction and in five-ply. Selling regularly at $50.00. We wish to clear this last one from our stock—that only accounts for this ridiculous price.

Trunk Special $9.25

With 34-inch canvas covered box, iron binding, heavy hardwood slats with protectors, dome corners and clamps, fancy paper lined tray, with covered hat box, at $9.25.

Steamer size, 36-inch, same as above, to sell at $8.25.

Genuine Leather Club Bags

An 18-inch Genuine Leather Bag, with sewed-in frame and double handles, to sell at $7.75.

This one, selling at $10.75, is in the 18-inch size and $11.75 in the 20-inch size. Made of genuine leather, has sewed-in frame, double handles and reinforced corners.

18-inch size, $10.75.
20-inch size, $11.75.

First Fall Shipment Special Four-Ply Winter Wool

SILVER JUBILEE

3 Balls 29c.

A Four-Ply Wool suitable for all hand-knitting purposes. Made by the Otonabee Mills and put up in one-ounce balls. Made specially to our own order and not skimped in weight or quality. First buyers will find a most attractive assortment of the season's leading colors. Decidedly the lowest price in years.

STREET FLOOR AND BARGAIN ANNEX.

Ready-to-wear Dept.

Prices Reduced Regardless of Former Cost

Women's Velour and Tweed Coats, $17.50

A real Coat value for our Silver Jubilee, in all-wool velour and tweed materials. Made in this season's correct styles, many showing beaverine fur collars, others with collars of self material. Trimmings of embroidery, stitching and tuckings. Colors of elk, taupe, dark brown, navy and black. Sizes 16 to 42.

Women's Pull-over Sweaters $1.98

Pure wool—remember that—and they are in pullover style, many showing fancy and novelty stitches, round neck and a few with collars and long sleeves. The color assortment should please you. It includes Nile green, sand, Copen. and white. All sizes.

Silk Knit Jacquette and Crepe de Chene Blouses, $4.39

Smartly dressed women know the value of a Blouse. Economical ones know when to buy, and they'll be here to secure one or more of these on Saturday. The Jacquettes show fancy block knit designs, long sleeves, fastened to side front with two buttons covered with self material. The Crepe Blouse is in regulation style. Some with tuxedo collars, collar vest and sleeves finished with hemstitching and guipure lace. Colors of grey, sand, black, navy, cocoa, Capri blue, white, peach, tangerine and Mohawk. Sizes 36 to 44.

Pongee Knickers $1.85

With the silk market still advancing this is an exceptional offer. The pongee is a good weighty quality, cut in good liberal lines and in good proportion. Elastic at waist and knees. All sizes at $1.85.

Flannellette Night Gowns 98c

Two styles in Plain White Flannelette Gowns, one in plain slipover style with short sleeves and round neck finished with blue feather-stitching, and the other with high neck and long sleeves. Sizes 54 to 58.

Women's All-Wool Dresses $25.00

There is a genuine surprise waiting for you here. An opportunity to supply your wardrobe with heavier Dresses for fall and winter. You'll find very enticing, smartly tailored models, all exceedingly well made in materials of navy Poiret and tricotine and trimmed with folds of self material, tuckings of military and soutache braid. Mostly straight-line effects, long and short sleeves. Sizes 16 to 38.

Women's Silk Dresses $19.50

We have arranged a special group of Canton, Flat Crepe and Georgette Dresses. Every one is in a particularly clever style. Self pleatings, beading and embroidery are the trimmings. Colors of black, navy, cocoa, grey and brown. Each one shows some particular style feature of the season. Sizes 16 to 40.

Children's Dept.

Girls' Navy Serge Dresses $4.95

Fashioned in straight-line styles of all-wool Botany serge, round and square necks, trimmed with red and blue flannel jackets, piped with same and belt of self material. Sizes 8 to 14.

Girls' Navy Serge Pleated Skirts $1.89

We don't ever remember them being so inexpensive before. Doubt if they will be again. But every department must contribute generously to this celebration. This Sale gives many girls a chance to procure a separate Knife-Pleated Skirt of all-wool navy serge on waist lining of white cotton at a price less than cost of material. Very practical for school wear. Sizes 6 to 14.

SECOND FLOOR.

TWENTY-FIVE DOZEN (300)

Women's Novelty Silk Scarfs

Silver Jubilee Sale Leader

$1.69

See our window display of these beautiful Silk Knit Scarfs, and remember there are hundreds more brilliant and pretty in the Store. This is the most wonderful collection we have yet offered, and decidedly the lowest price. As seconds, their imperfections are hardly noticeable—some just as good as firsts. We would suggest that you procure them for your Christmas gifts.

Silks and Dress Goods

All Tyme Crepe, 36 inches wide $2.48 Yard

We have nothing on our shelves that enjoys greater popularity than Alltyme Crepe, and just think it is offered at a price that allows one real economy. You are assured of the best wear and greatest satisfaction one could wish for. Black, navy, Chinese blue, seal, cocoa, sand, ivory and white are the shades.

Black Radium Lace, 34 to 36 inches wide

In our present stock we have three excellent numbers in Radium Lace, which will be on Sale as long as it lasts.

One at $1.98 yard has scalloped flouncing edge. Another at the same price has an all-over pattern.

The third is priced at $1.39 yard. The designs are all very attractive and sure to please.

$1.39 AND $1.98 YARD

All Wool Serge, 50 to 54 inches wide, $1.25 Yard

A wholesaler's clean-up line purchased at a very low figure. We know from previous experience that this Serge will make up admirably in women's dresses, as well as bloomers, pleated skirts and children's wear. Navy, burgundy, black, brown, seal, Copen. and red.

Black and Navy Duchess Satin $2.48 Yard

Without hesitation we can plainly state that this is our best quality Satin, positively guaranteed to give satisfaction. It has an all-silk back and its suppleness and sheen are features of quality merchandise.

All Wool Blanket Cloth, 54 to 56 inches wide, $2.39 Yard

Our new fall stock of Coatings are all subject to Birthday Sale prices. They are exceptionally good in quality, 20-oz. weight, in colors of navy, seal, bright red, grey and Copen., brown, black and white.

The Bargain Annex

Open Every Day of Our Silver Jubilee

MEN'S FALL AND EARLY WINTER WEIGHT

"Knitwell" Underwear

Shirts and Drawers, 79c
Combinations, $1.69

Two Underwear values that are sure to create rush selling. "Knitwell" make and just the proper weight for fall and winter wear. Every garment fully guaranteed, perfect fitting and in light natural color. Splendid range of sizes for early buyers.

BARGAIN ANNEX.

Men's Wool Lined Grey Mocha Gloves, $1.69

No reason for cold hands this winter when Wool Lined Mocha Gloves are procurable at $1.69 pair. All have dome fastened wrists. An ideal Glove for driving. They are well sewn and cut from sturdy Mocha leather, giving them long wearing qualities.

New Floral and Plain Lingerie Crepes, 39c

ONE DAY ONLY, SATURDAY

It will be a pleasure to choose from such dainty and colorful patterns as you will find in this new shipment. Lovely floral patterns and pleasing plain shades. Early birds will have pink, blue, mauve and maize to choose from, in 30/31-inch width.

400 Pairs English Colored Bath Towels, 68c Pair

We admit that we were rather fortunate in procuring an English Towel to sell at such a moderate price. This is one of the items that will help make the first day a brilliant success. Every Towel in deep cream color with striped centres and borders of blue, mauve or red.

A Little Added Interest

34 to 36-inch Striped and All-White Flannelettes, 24c.

Good Quality Canadian Shirtings, 23c.

Yard-Wide Drapery Chintz, 25c.

Boys' and Girls' 2/1 Ribbed Wool Hose, 49c.

Women's Black Cashmere Hose, ribbed tops, 69c.

All-Linen Roller Towelling, 19c and 17c.

32-inch English Gingham, to clear, 23c.

Men's All-Wool Heather Hose at 49c.

Women's House Dresses, to clear, 88c.

Women's D. & A. Correct Model Corsets, 95c.

Men's Negligee Shirts, to clear, 75c.

All-Wool Dress Serge, 74c.

Women's All Wool Pull-over Sweaters $1.25

Novelty All-Wool Pullover Sweaters, showing fancy link and link-stitch, with long and short sleeves and round neck. A few show small roll collar across the back, bound with white. An assortment of seven attractive colors and sizes from which to choose.

CHILDREN'S ALL-WOOL

Pull-over Sweaters

SILVER JUBILEE PRICE,

89c

Dainty little Pullover Sweaters for little tots. Knitted of soft pure wool yarns in colors of rose with white, green with white and rose with green. Made with long sleeves and lay-down collar.

Light and Dark Floral Kimona Cloths 27c Yard

Scotch All Pure-Wool Blankets, $6.95 Pair

This is a good chance for you to make ready for the cooler nights. Just 150 pairs for the first day of the sale. Full double bed size and all pure wool. Whipped in singles and every pair of Scotch manufacture. Regular $10.00 value.

STREET FLOOR AND BARGAIN ANNEX.

20 Spindles 2 and 3 Ply Knitting Yarns

ONE-DAY SATURDAY SALE

$1.00 lb.

Little Jottings about Big Values

Special $1.49 Stamped Pillow Cases, $1.15 pair.

$1.25 Stamped Cotton Night Gowns, 74c.

75c Stamped White Bath Towels, to clear, 39c.

Ivory Knitting Pins, all sizes, 23c pair.

Filo and Roman Embroidery Floss, 5 for 10c.

75c Silk Cushion Cords, 59c.

98c Stamped White Linen Tray Cloths, 67c.

69c Stamped White Centres, 48c.

Shetland Floss, in all colors, 3 for 33c.

"Otonabee" Four-Ply Scotch Fingering, ¼ lb. 29c.

STREET FLOOR.

CELEBRATING OUR

Silver Jubilee at the Toilet Goods Section

Mennen's Shaving Cream, full size, 19c.

Pepsodent Tooth Paste, 2 for 69c.

Cuticura Toilet Soap, 19c.

Barclay's Cocoanut Oil Shampoo, 19c.

Palm Olive Shaving Cream, 35c size, 27c.

Cutex Manicure Sets, 44c.

75c Violette de Parme Face Powder, 38c.

Mennen's "Kora-Komer" Antiseptic Powder, 19c.

Forhan's Tooth Paste, 45c.

35c Dressing Combs, black, 27c.

25c Dressing Combs, white, 19c.

50c Amber Handle Tooth Brushes, 33c.

STREET FLOOR.

Soaps, Notions, Stationery

Palmette Toilet Soap, 4 for 25c.

Three cakes Infants' Delight and one box Face Powder, all for 25c.

Seward's "Rose" Toilet Soap, 3 for 17c.

Large cakes Palm Beach Toilet Soap, 3 for 27c.

5c Papers of Brass Pins, 5 for 19c.

10c papers Princess Own Pins, 2 for 15c.

8c and 10c packages Darning and Sewing Needles, 3 for 19c.

10c balls Mercerized Mending Cotton, 3 for 23c.

Special 19c Largest Size Writing Pads, 2 for 29c.

10c packages Linen-Finish Envelopes, 4 for 29c.

25c boxes Linen-Finish Stationary, 2 for 35c.

STREET FLOOR.

Smart Trimmed Hats $5.75

Showing the ingenuity of many designers. Some of them being in the clever styles Dame Fashion has chosen for wear this Fall. Trimmings of feathers, ribbons and flowers lend their charms admirably to these pleasing shapes—$5.75.

Tailored Millinery $7.50

Showing Velvet, Duvetyn, and Silk material, and all possessing a tailored trimness that makes one long to try them on and choose from the many shades of Grey, Brown, Sand, Navy, and Black that have been grouped at this one price.

The GRESSMAN Company Limited

25th Birthday Silver Jubilee!

Some of the Outstanding Features That Will Characterize This Event—

A super value, for one day's selling, will be displayed in the South Window. Goods changed each day at 5 o'clock p.m.
Victory Bonds accepted as cash at a premium of 10 per cent. on par for purchases during this sale.
$10 in gold each week for persons estimating exact number, or coming closest to number of customers served during the week.
A Birthday Party in the Tea-Room, the date of which will be announced later.
The Bargain Annex will be open every day during this sale. You will find yourself money in pocket after a visit to this Busy Store.

FALL ARRIVAL OF

Women's Leather Hand Bags $1.24

DURING OUR SILVER JUBILEE

Judging from their good looks and price, it will be a busy day at the Leather Goods Section. You'll just love their swanky appearance and snappy style. Each Bag moire lined and has leather strap handles. Black, grey, brown and fawn are the colors.

STREET FLOOR.

200 PAIRS

$2.50 English Cape Gloves $1.95

Our Silver Jubilee will do wonders toward lower prices. Take, for instance, these Brown Capeskin Gloves at $1.95. One would hardly believe it possible, but nevertheless it is true. The best $2.50 Glove in the Store. Each pair is guaranteed Crown Brand English cape. Quantities of some sizes.

STREET FLOOR.

FRENCH-MADE

Women's Chamois Suede Gauntlet Gloves 98c Pair

French-made Chamois Suede Gloves with quaint little flare cuffs. One may choose between dome or strap fastened wrists and shades of grey, brown, sand and mode.

STREET FLOOR.

OUR ENTIRE STOCK OF

Plain Linen and Fancy 25c Handkerchiefs 2 for 39c

Colors to match every costume. Dainty little affairs of all pure linen and fine Irish lawn, with white or colored corner embroidered corners. If you do your purchasing on Saturday you'll not be disappointed.

STREET FLOOR.

Saturday's Mid-Day Lunch 50c

Served in Our Tea Room 11.30 a.m. to 2 p.m.

SOUPS
Cream of Tomato Vegetable

COLD MEATS
Roast Beef Ham Salmon

HOT MEAT
Roast Pork with Gravy
Apple Sauce

VEGETABLES
Mashed Potatoes
Creamed Peas

DESSERT
Sliced Peaches with Cream
Vanilla Ice-cream

Bread and Butter
Pot of Tea or Coffee

Hosiery, Underwear

WOMEN'S FALL AND WINTER WEIGHT

Knit-Ribbed Bloomers, 59c

Mill Seconds

Reinforced gusset and snug-fit elastic band at waist and knees are features of these Bloomers. Heavier than the ordinary and more suitable for fall and winter wear. Colors of cream and pink. Sizes 34 to 40.

STREET FLOOR AND BARGAIN ANNEX.

Women's $1.25 All-Wool Cashmere Hose 98c Pair

Every bit as good as $1.25 value Stocking that one could procure anywhere. Every pair carefully manufactured at the Mercury Hosiery Mills. Knit to form with the new narrowed ankle. No seams. Sizes 8½ to 10.

STREET FLOOR.

New Model D. & A. Corsets, $1.48

Corsets need careful choosing. It is not necessary for you to ponder over the kind of Corset you want. Here we save you all that trouble and have procured an exceptional quality French coutil with elastic top and new ribbon ruffle. Sizes 20 to 28.

STREET FLOOR.

WOMEN'S FALL AND WINTER

Undervests, Silver Jubilee Price 69c

Low neck and no sleeves and low neck and short sleeves and opera top styles, and the price will suit those who are most economically inclined. Obtainable in sizes 36 and 38.

STREET FLOOR.

ONE CASE LOT

Children's Fleece-Lined Sleepers 98c

The children will be well pleased if you buy them a supply of Fleece-Lined Sleepers. They all love the soft downy feel of these. They are in the popular Hatch one-button style. The season's odds and repaired seconds. Good range of sizes.

STREET FLOOR AND BARGAIN ANNEX.

MONARCH KNIT RIBBED TOP

Pure Thread $2 Silk Hose, $1.39

SILVER JUBILEE PRICE

This value can be numbeed among our best. Every single pair guaranteed perfect, in colors of brown, black and white. A worthwhile saving of sixty-one cents on every pair.

STREET FLOOR.

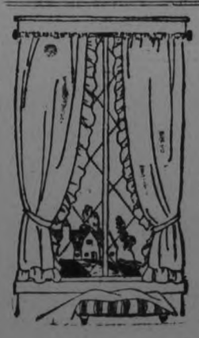

Fringed Panels, $1.89 Each

Of marquisette, with Tuscan border and fringe. They are 2½ yards long.

Tuscan Panels $2.49 Each

Genuine French Tuscan Panels, 2½ yards long, 36 inches wide. An exceptional curtain value.

36-In. Scotch Madras, 35c Yard

A real Scotch Madras, 36 inches wide, and a real range of patterns.

4-Yd. Wide Linoleum, 85c Sq. Yd.

During our Silver Jubilee we are offering our regular $1.05 Linoleum for 85c per square yard. Many neat patterns in pleasing color schemes.

Also Floor Oilcloth in all widths, 50c per square yard.

Double Faced Velour, $4.50 Yard

The best sunfast Portiere Velour that is possible for us to secure. New shades of rose, blue or beaver.

The Redfern Store

Women's All-Wool Dresses $14.50

A line we just received into stock. Cloth Dresses made of all-wool Poiret twill in navy and black. Five different styles in the new straight-line effects, showing trims of braid, embroidery, soutache braid and touches of colored embroidery. A particularly smart group of Dresses at an exceptionally low price. Sizes 16 to 42.

Voile Blouses $2.98

With the continued demand for open and sleeveless sweaters an extra supply of Voile Blouses is quite essential. These are particularly suited. Fashioned from extra fine voile and dimity, with trims of lace and embroidery. Long and short sleeves. Sizes 36 to 46.

12 ONLY

Clever Silk Dresses $12.50

The woman who can wear a size between 16 and 20 is very fortunate. Just twelve of these Taffeta, Canton and Fancy Georgette Dresses, each one daintily trimmed with cording, tuckings, beading and embroidery, in ¾ or long sleeve styles. Sizes 16 to 20. Colors of navy, grey, brown and Copen.

Women's Slip-on Dresses $2.25

Another item of great interest to housewives. Gingham and chambray used separately and combined make very attractive Slip-On Dresses for house wear. Lovely trimming effects. Sizes 36 to 40.

A GREAT ONE-DAY SALE!

500 Pairs Women's Excellent Quality

Silk and Wool Hose

SATURDAY ONLY

69c Pair

Never before have we been fortunate enough to procure Silk and Wool Hose to sell so low. By co-operating with the makers we obtained an exceedingly low price quotation as a big Silver Jubilee leader. They are substandards, but many in the lot might well pass as firsts. Plain knit and drop-stitch styles, in fawn and silver, blue and brown, all-black and black and white. Not every size in each color, but sizes from 8½ to 10 in the lot.

STREET FLOOR AND BARGAIN ANNEX.

FURNITURE

3-Piece Chesterfield Suite $198.00

Upholstered with heavy grade tapestry and trimmed with blue velour. Walnut feet and large pillow arms.

Floor Lamps $25.00

With heavy walnut stands, double lights and lined shades trimmed with heavy silk fringe and in colors of old rose or blue.

Sliding Couch, $11.95

Every home should have one. It can very easily be made into a double bed and it is attractively covered with dainty cretonne.

50-Inch Fumed Oak Buffet $49.00

Containing a bevelled plate mirror, three small drawers and one larger drawer, with heavy metal pulls.

White Blown Felt Mattress, $7.95 | *Coil Bed Springs $9.50*

Fumed Oak Library Table $19.90

Quarter-Cut Oak Table with drawer and two shelves. Each side has protruding legs. Silver Jubilee price, $19.90.

Blankets, Cotton, Etc

1,000 YARDS

36-Inch Light and Dark Prints

ONE DAY ONLY

16c Yard

Do not let the low price lead you to believe they are not the best. They are. This is a special line we cleared from the mill at a ridiculously low price. Neat stripes and small floral designs. Guaranteed all fast colors. Regular value is 30c yard.

STREET FLOOR.

500 YARDS

Heavy Crash Towelling, 17c Yard

Plain White and Linen shades with White Striped and Coloured edge. The price does not indicate the quality. It is aboundingly good value, and we would advise early shopping.

Pure Linen Table Cloths and Naps

The best Scotch and Irish makes. Guaranteed pure linen and woven of extra strong yarns, and will stand a great deal of hard wear.

Size 72 by 72 inches. $4.50 value, for $3.49.
Size 72 by 90 inches. $6.00 value, for $4.49.
Naps, size 22 by 22 inches. Regular $7.00 dozen, for $5.00.
Linen Sets—1 Cloth, 70 x 80; 1 dozen Naps, 22 x 22. Regular value, $15.00, for $11.50 Set.

SPECIAL 35-INCH

All White and Colored Flannelettes 24c Yard

About all we need to tell you is that it is Canadian-made and is fine and fluffy in weave and heavy in weight. The width is 35 inches, and the price will make many hurry to procure a season's supply. Light and dark stripes.

200 PAIRS OF DOUBLE BED SIZE

Flannelette Blankets, $2.59 Yard

If you are looking for real value, here it is. Double Bed Size Flannelette Blankets at $2.59. Every pair fully guaranteed—no imperfections. All-White, with Pink or Blue borders.

In the Men's Shop

Men's Negligee Shirts $1.85 3 for $5.45

With separate collars to match. Fancy striped patterns of blue, lavender, black, green and tan. Fashioned with double cuffs. Sizes 14 to 17.

WOOL FLEECE-LINED

Grey Mocha Gloves, $1.95 Pair

Finished with strap wrist. An excellent Glove for motoring or street wear. Sizes 7½ to 10.

All-Wool Indigo Blue Serge Suits $35.00

Clever single-breasted, two or three-button models; also young men's two-button, double-breasted style. Full lustre lined. Sizes 35 to 44.

Men's Fancy Tweed Overcoats $23.75

Dark grey, lovat and heather mixtures. Made in 3-button Ulster style with half-belt and young men's 3-button, double-breasted style with inverted pleat in centre of back, patch pockets with flap, three-piece detachable belt. These garments are lined to waist with leather and are wind and waterproof.

Women's Footwear

Black Satin 1-Strap Slipper $4.50

Black Satin is really very charming when made up in this striking little Slipper, with Spanish Louis heel, Kid linings. Regular value $6.50.

$3.00 Table Shoes

A miscellaneous lot of Oxfords and Strap Slippers, in Brown and Black. All Goodyear welt soles. About 30 Pairs in the lot. Worth up to $8.00.

$4.00 Table Shoes

This Table contains very striking Brown Calf Oxfords and Patent Strap Slippers. Every one low heel style. A splendid range of sizes. Regular values up to $9.00.

$5.00 Table Shoes

Fifty Pairs of Brown Calf Oxfords and Strap Shoes. Also 25 Pairs Patent Oxfords and Straps, with Grey trimming. All welts and low heels. Worth up to $9.00.

Subscribe Now for the Delineator

One Year's Subscription Only

$1.20

Special Representative at our Store All Week, who will answer any questions or give any information one might desire in regard to Fall Sewing.

The Delineator now only $1.20 per year.

500 Yards

Reversible Eiderdown

27 Inches Wide

47c Yard

Quite suitable for Winter weight Lounging Robes. Many likeable patterns from which to choose. Silver Jubilee Price, only 47c yard.

Reversible Smyrna Rugs $2.98

Just 41 of these beautiful Wool Rugs, and the first Saturday morning customers are going to have the best choice. Size 24 by 48, and many colors to choose from. Can be used in any room.

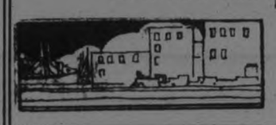

GUARANTEED 40 AND 60-WATT
Electric Lamps
We'll replace any that are in any way imperfect. On Sale Saturday, each,
25c
Not more than 4 to a customer and no 'phone orders. Selling in the Rummage Dept., 3rd Floor.

Richard Hall & Son Limited

MONTH-END SALE EXTRA SPECIAL OF 100 4-STRING
Brooms
WILL BE SOLD SATURDAY AT ONLY
39c
Not more than one to a customer. No 'phone orders. Selling in the Rummage Dept., 3rd Floor.

HAND BAGS
Solid leathers, assorted styles, assorted colors. An outstanding Month - End Sale bargain. Bags worth up to $2.00. All new, all perfect. Month-End Sale price .....
98c

Values Supreme Confirm Our Leadership

7 DAY MONTH END SALE EVENT TO-MORROW, 22nd TO SATURDAY 30th. Every day, in every dept., Values that challenge comparison will be presented. *WE LEAD OFF TO-MORROW WITH SPECIALS THAT WILL ENSURE QUICK RESPONSE.* We've gathered such an array of specially priced merchandise that instead of our usual 3 day month end sale we're running it for full 7 days ,demonstrating beyond a doubt our ability to give you best service and best value

MANUFACTURER'S SUBSTANDARDS
SILK SCARFS
FOR WOMEN
Big assortment, best new color combinations, practically perfects. A beautiful assortment to select from. Secured special for the Month-End Sale. Worth $5.00 to $6.50. On Sale at, each ...
$2.95

Coats! Coats! Coats! Hundreds of Coats—Marvellous Values

We're out after the Coat business of the Peterborough District. There's no question but that Hall's Coat Department offers style and value in new Winter Garments that are absolutely unbeatable. All high grade, beautifully tailored Coats, no matter what the price. You'll not, we are sure, make a coat purchase until you have inspected our new range.

For To-morrow (Saturday) we've Gathered a Superb Collection of New Coats

And you'll agree that the Values are Convincing.

FIFTY
Burberry Style Coats
MADE OF PLAID BACK ENGLISH COATING, A SOFT, ALL-WOOL, HEAVY-WEIGHT CLOTH
Assorted style, double and single pleat back and assorted color coatings. The Month-End Sale price is a revelation in Coat values. On Sale tomorrow, Saturday, at .....
$13.90

EMBROIDERED, SELF COLLAR AND FUR TRIMMED ALL-WOOL VELOUR
Coats
Another of the surprises of the Month-End Sale event. Readily recognized as Coats of superior quality and superb style. The equal of any $35.00 Coats generally shown. On Sale at .....
$23.50

RARE VALUES IN NEW WRAP-AROUND TUBE AND BURBERRY STYLE
Tweed Coats
The very smartest garments that New York has produced in utility Coats. We've no hesitation in saying that the collection of these smart Coats at the Month-End Sale price will be a surprise in both style and value. On Sale at, each .....
$19.50

FUR COLLAR IMPORTED MARVELLA
Dress Coats
In brown, navy and black. At a price that challenges comparison. Richly lined all through and made of the newest coating fabric shown for the 1923 winter season. Instead of $55.00, we offer these tomorrow at .....
$39.50

ONE-HOUR SALE SATURDAY, 9 TO 10 O'CLOCK
36-INCH UNBLEACHED
Cotton 13c Yard
Less than mill price. Not more than 10 yards to a customer. No 'phone orders. On Sale in Staple Dept., Main Floor.

ONE-HOUR SALE SATURDAY, 10 TO 11 O'CLOCK
27-INCH STRIPED
Flannelettes
15c
YARD
Not more than 10 yards to a customer. No 'phone orders. Selling in Staple Dept., Main Floor.

THREE-HOUR SALE SATURDAY 9 A.M. TO 12 O'CLOCK
800 YARDS
ENGLISH AND SCOTCH
Curtain Nets
In white and ivory. All new. A special purchase secured for this great value-giving Month-End Sale. Three hours Saturday morning, yd.,
24c

ONE-HOUR SALE SATURDAY, 2 TO 3 O'CLOCK
50 DOZEN HEMMED
Pillow Cases
17c
EACH
42-inch size. Not more than 4 to a customer. No 'phone orders. On Sale in Rummage Dept., 3rd Floor.

ONE-HOUR SPECIAL SATURDAY, 3 TO 4 O'CLOCK
PRINT AND GINGHAM
Bungalow Aprons
49c
EACH
Full sizes. Good quality. Not more than 2 to a customer. No 'phone orders.

Rummage Department

PLAIN WHITE CUPS AND SAUCERS
Repeat shipment. Perfects. Saturday, per Cup and Saucer,
13c

COCOA-CASTILE PURE TOILET AND BATH SOAP
Extra special Saturday, per cake .....
5c

500 YARDS OF DOUBLE WIDTH DRESS GOODS OFFERED TO - MORROW FOR A MONTH-END SPECIAL AT, PER YARD 25c

Less than pre-war price. Plaids, self stripes and tweed effects. All best colors. A Big Month-End Sale bargain. On Sale in Rummage Dept., 3rd Floor.

WOMEN'S FLEECE-LINED
Cotton Stockings
25c
PAIR
Perfect qualities, firmly woven, with fleece lining. All sizes. Black only. Purchase your supply now at Saturday's Sale price.

PURE LINEN
Toweling
17c
PER YARD
Assorted plain and striped patterns. A pure linen quality, closely and evenly woven. Regular 25c yard. Any length you desire at Saturday's Sale price.

A CLEARANCE SALE OF WOMEN'S
Silk Stockings
49c
PER PAIR
They are first quality of substandards and all imperfections are in the lisle section and have been factory mended. All sizes. Colors of black, brown and navy.

CUT GLASS TUMBLERS,
13c
EACH
Blown from clear crystal glass, with neat star, orange and grape cuttings. Two sizes to select from—8-oz. capacity and 4-oz. capacity. A splendid size for wines, etc. Your choice at the same price for Saturday.

BLUE WILLOW SEMI-PORCELAIN CUPS AND SAUCERS AT SPECIAL,
25c
Perfect qualities of English semi-porcelain. All-over Blue Willow design. Plates of all sizes, and Fruit Nappies may also be had. So fill in your broken pieces from this lot.

ALL-WOOL SCHOOL SERGES,
69c
PER YARD
We have been fortunate enough to secure another shipment of these All-Wool Bradford Serges that are so serviceable for school Frocks. Colors of navy, sand, cardinal and cadet may be had.

WOMEN'S WINTER WEIGHT BLOOMERS,
69c
PER PAIR
It's time to purchase your winter underwear. An early purchase means satisfaction. We specialize this Heavy Fleece - Lined Bloomer, natural or white, at a very low price for Saturday.

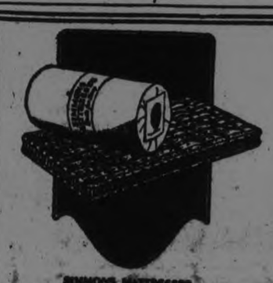

THREE ONE-HOUR SALES SATURDAY OF THE FAMOUS SIMMONS "BUILT FOR SLEEP"
Mattresses
THE SALE HOURS ARE:
1 A.M. TO 12 O'CLOCK
4 P.M. TO 5 O'CLOCK
8 P.M. TO 9 O'CLOCK
Three One Hour Sales Saturday Only
At these hours during the day and night the complete Simmons production of Pure White Cotton Layer Felt Mattress will be on Sale.
Note the brands and the very low prices for these Hour Sales—

Peerless. Special	$9.85
White Label. Special	$13.85
Yellow Label. Special	$15.85
Green Label. Special	$18.85
Red Label. Special	$21.85
Ostermoor. Special	$26.85

But, remember, at the above mentioned hours and on Saturday only can we offer these choice Mattresses at these low prices.

A SPECIAL IN REALLY SMART STYLE
Trimmed Hats
$6.95
Copies of New York models. These Hats have distinctive style and exceptional quality. Assortment of latest shapes, developed in fine French Velvets. No two alike, and very specially priced at $6.95.

$1.88 ***Black Satin Paillette*** **$1.88**
A MONTH END SALE SPECIAL
An extra heavy quality guaranteed to give satisfaction. 35 inches wide and specially used for dresses, smocks and skirts. A special price for Saturday only.

Velour Blanket Coating
$2.39 PER YARD
54 inches wide and in such colors as navy, nut brown, dark brown, Copenhagen, rose and ivory. Makes up into splendid coats for women, misses or children. A pure wool quality at a special Saturday Sael Price.

FOR A SMART NOVELTY FALL OR WINTER COAT
Camel's Hair Coating
is the latest material shown. Pure wool, 54 inches wide, in colors of negro, silver grey and beaver. Priced at, per yard .....
$4.75

36-INCH, FULL BLEACHED
Longcloth
19c
PER YARD
"Prue" brand extra fine quality. Splendid serviceable weight for all undergarments, linings, etc.

"WABASSO"
Pillow Cotton
42 AND 44 INCHES WIDE
49c
PER YARD
The name "Wabasso" is a guarantee of quality and service. We specialize "Wabasso" Circular Pillow Cotton in 42 and 44-inch widths at a low price for Saturday.

40-INCH
Black Sateen
49c
PER YARD
A soft durable quality with a rich satin finish, 40 inches in width. Suitable for children's romper suits and women's house and porch dresses.

WOMEN'S NEW CHAMO-SUEDE
Gauntlet Gloves
A beautiful quality fall fabric Glove, strap gauntlet style. All best new season shades. All sizes. On Sale at, per pair .....
95c

THE BEST YET—100 PAIRS HEAVY-WEIGHT, FULL DOUBLE-BED SIZE
Flannelette Blankets
THE LARGEST MADE—72 x 90 INCHES
White and grey with pink and blue borders. Best quality substandards—practically perfects. A superior quality Blanket not to be compared with Blankets usually offered at Sale prices. The price for tomorrow only, per pair .....
$2.95

"Prue" Brand Sheeting
49c
PER YARD, 72 INCHES WIDE
A full bleached Sheeting of superior quality, free from dressing, closely woven and a material that will give excellent service.

VERY FINE
Curtain Voiles
ALMOST HALF-PRICE SATURDAY, YARD,
69c
These were a special purchase from a make of fine curtains and were secured at a clean-up price. All beautiful qualities, in white, ivory and ecru. All are called Silk Voiles. In the lot are Flash Voiles, Bar Voiles and Plain Voiles. A very fine choice for the Month-End Sale.

Brass Beds
Steel Beds
THE SIMMONS "BUILT FOR SLEEP"
MONTH-END SPECIAL,
$18.50
The Brass Beds have straight uprights, one-inch fillers and one-inch cross rails.
The Steel Beds have square continuous posts and flat uprights.
Both three - quarter and double-bed sizes. All at one low price for the Month-End Sale

SPECIAL PURCHASE OF TWENTY-FIVE ....
Bridge Lamps
AWAY BELOW REGULAR VALUE
MONTH - END SPECIAL,
$13.85
EACH, COMPLETE
They all have metal base, with adjustable silk shades in colors of rose and gold and blue and gold. The pedestals are in gold polychrome finish and black and gold. Complete with all attachments ready for use.

Dining Room Suite
SOLID OAK IN RICH FUMED FINISH. MONTH-END SPECIAL **$139.85**
54-inch Buffet, with low mirror back, cutlery drawer, two cabinets and linen drawer; 6 Chairs, with leather seats, and Table. A very choice Suite and every piece solid oak.

GENUINE ENGLISH CROCHET
Bed Spreads
$2.95
EACH, EXTRA LARGE SIZE
Hemmed ready for use. Size 82 x 92 inches. A superior quality, closely woven and in a wide assortment of novelty patterns to select from.

EMBROIDERED
Pillow Cases
59c EACH
A very low price for these Cases. Dainty embroidered patterns, suitable for initials, finished with two-inch hemstitched hems. Size 42 inches.

New Fall Rugs
SPLENDID CHINESE REPRODUCTIONS
TWO SIZES—9 FT. BY 10 FT. 6 IN. AND 9 FT. BY 12 FT.
MONTH-END SALE SPECIAL,
$82.00 AND **$94.00**
One is in rose ground, the other in blue. Both are perfectly plain centres with the new rich Chinese colorings in the borders. Very choice Rugs for any room, and away lower in price for this choice quality.

PENMAN'S PURE WOOL
Cashmere Stockings
First quality substandards. Brown, navy and grey heather mixtures. Good dollar values. Extra special purchase for the Month-End Sale, pair,
59c

WOMEN'S ALL-WOOL
Sports Stockings
Fancy Ribbed, Fine All-Wool Hose — Black, Grey, Brown, and Suede. Guaranteed perfects Month-End Sale Price, pr. **79c**

Japanese Earthquake Pictures

When the earthquake struck Yokohama, a number of people were at the pier bidding good-bye to friends about to sail on the Empress of Australia. The collapse of the centre portion of the dock hurled many of the crowd into the water, while the remainder ran for land or jumped into nearby boats. Three-column picture above showing this pier was taken from the deck of the Empress of Australia, just after the shock. (Copyright 1923, by United Newspictures.)

WOULD ATTACK DRUG TRAFFIC AT ITS SOURCE

League of Nations Opium Commision Convening World Conference on Limitation.

LESS MANUFACTURE

GENEVA, Sept. 21.— Plans for two conferences on the opium question were definitely formulated at Geneva to-day. Resolutions were adopted by the League of Nations Opium Commission, providing for, first, a conference of the countries having Far Eastern possessions where opium smoking prevails, and, second, an international conference of all countries to determine upon a plan to limit the production of opium and coca leaf and restrict the manufacture of their deriviatives drugs for scientific and medicinal purposes.

A delicate question arose to-day over the fixing of a conference for limiting opium smoking. In India there is considerable eating of opium and in order to embrace all forms of opium in the Far East, the French representatives proposed that the first conference should consider a means of limiting the use of prepared opium, which might include both uses of the drug. This suggestion was not accepted, but presumably all forms of opium consumption will be discussed at the second general conference.

BAN RICE AT WEDDINGS TO RELIEVE JAPANESE

CHICAGO, September 21. Canadian Press. — Riceless weddings weddings were urged yesterday by Commissioner Peart of the Salvation Army as an important step in relieving starvation in Japan.

Commissioner Peart produced statistics showing that a million pounds of is thrown at and over newly-wedded couples. This rice instead of being wasted, it is urged, should go to feed the thousands of hungry Japanese.

SAYS LOSSES BROKE LEWISOHN'S HEALTH

Banker's Counsel Denies Affair with Dancer Caused a Nervous Collapse.

NEW YORK, Sept. 21.—The loss of a 'good part of his fortune" in a speculative deal with Jess. Livermore, the stock market operator, and not an affair with Leonora Hughes, the dancer, was primarily the cause of Walter Lewisohn's nervous breakdown, resulting in his committment to the Blythewood Sanitarium at Greenwich, Conn., according to a statement yesterday by Vincent L. Leibell of Phillips, Mahoney & Leibell, 51 Chambers St attorney for the confined banker.

Just how much money Mr. Lewisohn lost in the stock market Mr. Leibell declined to say. Mr. Lewisohn inherited at least an eighth of the estate, estimated at $20,000,000, left by his father, Leonard Lewisohn banker and copper magnate.

BULGARIAN REVOLUTION HAS BEEN STAMPED OUT

LONDON, Sept. 21. — (United Press).—The Bulgarian revolution against Professor Zankoff's Government has been broken, according to the Daily Chronicle's Belgrade correspondent.

The Communist-Agrarian Government which threatened the new regime has been destroyed, and further efforts in that direction are considered remote. The Government is busily engaged in restoring order.

200,000 CATTLE LOST IN STORM ON PAMPAS.

Fifteen Per Cent. of Livestock Perished in Argentine Affected Area.

BUENOS AIRES, Sept. 21.—Official figures made public here said 200,000 cattle, 30,000 sheep and 20,000 horses died in the disastrous storm which swept the Argentine pampas last week. The losses represent about fifteen per cent. of the total livestock of the territory. In the provinces of Santa Fe, Cordoba, Van Luis and Buenos Aires, 40,000 cattle were lost.

BURGLARS SHOOT TORONTO OFFICER

Constable Williamson Seriously Wounded in Groin -Men He Challenged Marauders.

TORONTO, Sept. 21.—(Canadian Press).—Police Constable Richard Williamson was shot in the groin and seriously wounded by unknown burglars very early this morning, when he interfered with the operations of three or four men, who were attempting to force an entrance into the home of Ralph Connable, in the Wells Hill district, here.

Three shots were fired at the officer in answer to his challenge, "What are you doing here," when attracted by unusual nocturnal sounds he came upon the men. Williamson dropped when wounded and the marauders escaped.

HARASSED BY A GIRL PROTECTED BY COURT

Man Objects to Being Called a "Poor Fish."

DETROIT, Sept. 21. — Judge Theodore J. Richter, in Circuit Court, granted an injunction restraining Belle Seiwell, 1670 Grand Avenue West, from speaking, writing, telephoning or telegraphing to, or in any other way communicating with Robert E. McKenzie, 290 West Grand Boulevard.

McKenzie declared in court that the girl embarrassed him and endangered his position by writing him postcards on which she referred to him in such uncomplimentary fashions as "poor fish," "poor excuse for a bartended," and similar epithets.

Not only did she write these sentiments on postcards, but she telegraphed them, and announced them personally over the telephone and whenever she met him, he asserted.

McKenzie is employed in a soft drink parlor.

It's a safe bet that the woman who believes everything her husband tells her has never been married before.

DEATH REMOVES MR. R. E. ELCOME

Widely Known Taxidermist and Man of Sterling Character Passed Away This Morning.

At six o'clock this morning, after an illness which began last February, Reuben Edwin Elcome, at the age of sixty-five years, passed peacefully away at his late residence, 692 Harvey Street. The deceased, who was a native of England, settled in Peterboro forty-one years ago, and for thirty-nine years carried on the work of a taxidermist. He was a man of sterling Christian character. For thirteen years he taught the Adult Bible Class in Murray Street Baptist Church, and also preached frequently in the churches of the city and county. He was an exceptionally good Bible student, and was the author of a commentary on the Bible, from Genesis to the Psalms, which will be treasured by his family as one of their most valued possessions.

Survivors are his wife and two daughters, Bessie and Isobel, both at home. The eldest daughter predeceased him, dying during childhood. A very large circle of friends and fellow-citizens will also greatly miss him.

The funeral will take place on Monday next at 2.30 p.m. from his late residence at 692 Harvey Street to the Little Lake Cemetery, Rev. C. W. Rose, pastor of Murray Street Church, officiating.

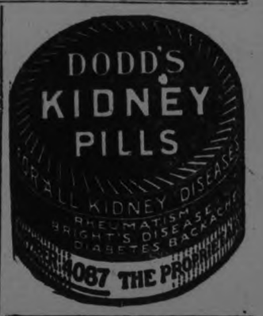

OPEN ONTARIO LOAN TENDERS ON TUESDAY.

TORONTO, Sept., 21.—(Canadian Press).—It is not expected in Government circles that the new federal loan of $175,000,00 will have any detrimental effect on Ontario's proposed $150,000,000 or $300,000,000 of finance. Department officials yesterday said that it was difficult at moment to state that what result would be, but they reported experts opinion to effect that it might possibly work out advantageously to Ontario.

In any event Ontario's course will not be decided upon. Tenders are opened by Provincial Treasurer Price, next Tuesday. He will take advantage of either the Canadian or United States loan according as the tenders dictate and presumably will not go into market at all if offers are not satisfactory to him.

EMPIRE TRADE

(Continued from page 3.)

ters have come suggestions and proposals for the extension of trade within the Empire. Not all are before the conference officially. Some may not even be discussed, but in themselves, they indicate the wide interest taken in schemes of Empire development.

Apart from extension of Imperial tariff preference — which Australia proposes to raise—the suggestions include:

1—Empire-wide movement in favour of Empire products.

2—Creation of an Empire Economic Council to give consideraton to problems of trade development after the conference has concluded its labours.

3—Employment of Empire surplus wealth within the Empire. (Higher income tax on investments outside the Empire with taxation concessions on capital employed in developmental work within the Empire are mooted under this head.)

4—Extension of credits.

5—Institution of Empire currency bills as a means of combatting the fluctuations in exchange.

6—Development of natural resources, and co-ordinated action for improvement of technical research.

7—Organisation of economic intelligence and unification of the law and practices in matters affecting trade.

8—Development of inter-Empire shipping and communication.

Unemployment Problem.

In the development of trade, Great Britain herself will be vitally interested. Her roll of unemployed is her most pressing problem. To meet it, she has been driven to huge expenditures and appropriations in unemployment insurance, in loans to local authorities in guarantees under the Trade Facilities Act, in the extension of credits under the Export Credit scheme, and in the encouragement of migration to the Dominions. The last named—that of Empire settlement—Great Britain intends to press before the Conference. According to advices, she feels that the Dominions should embark on a bolder scheme.

On questions to be discussed, Premier King is reserving announcements of his policy for the Conference itself. On constitutional relations, he will, however, it is understood, follow the broad lines of the policy of Sir Wilfrid Laurier in advocating autonomy and the supremacy of the Canadian Parliament over Canadian issues. At the same time it is expected that he will press for improvement in present methods of consultations and communicating information as between the Governments of Great Britain and of the overseas Dominions

Question of Defence.

Premier Bruce of Australia, according to report, intends to urge the adoption of some definite and concrete scheme of Empire defence and further, wider tariff preference for Dominion goods in the markets of Great Britain. The latter, Premier Bruce is apparently advocating as a corollary to the encouragement of migration from Great Britain to Australia. On these questions again Premier King is reserving announcements of his attitude. But it is likely that, in view of present financial conditions, he will oppose any new defence scheme involving additional taxation in Canada.

Should Premier Bruce press extension of British preference along the lines indicated, Premier King will hold that extension of British preference by Great Britain is entirely a question for the Parliament at West minster. Moreover, it is understood, he would, on two grounds, be opposed to making encouragement of British immigration conditional on the extension of British preference—first, because British immigration is needed for the development of Canada; and secondly, because "conditions" introduce the element of bargaining, and as such, are likely to prejudice good relations within the Empire.

Forward Movement by Anglicans Resultful

CALGARY, Sept. 21.—That it has only cost a fraction more than five per cent. to collect the huge amount of $3,021,567 for the Anglican Forword Movement Fund, was one of the interesting points brought out in the report of the Rev. S. Gould, General Secretary of the Missionary Society of the Church of England in Canada, and which was presented to the Board of Management of the organization session here this morning.

The finances under apportionment in 1912 were $142,00; last year they were $208,311, in additon to the Jewhis apprortionment of $13,874, making $$22,185 in all. In addtion $241,745, not under apportionment had been raised, as well as $66,924 in 1922, in response to an appeal for "Save the Children" fund, and $22,174 for the Algoma fire fund, making $399,582 all told. The amount of outstanding contributions in connection with the forward movement was $436,634.79.

Another feature during the ten year period under review had been the acquiring of a church house in Toronto which had been built at a cost of $56,000.

CROWD JAMS RESTAURANT TO SEE LUIS FIRPO FEED.

Woman Faints in Crush, Ten Police Clear Street.

NEW YORK, Sept. 21.—A woman fainted yesterday, when crowds jammed the sidewalk in front of a Broadway restaurant, where Luis Firpo was lunching. Police had to keep curious gazers out of the lunchroom and from the sidewalk.

2 ARE DEAD FROM TERRIFIC EXPLOSION

WASHINGTON, Sept. 21.—(Canadian Press).—As a result of a terrific explosion at the bureau of standards yesterday afternoon, Logan Laurer was instantly killed, Urban Cook died of injuries, and eight were injured seriously.

The explosion is believed to have occurred through ignition of gases from short circutated electrical wire. In the labaratory, aeroplane motors were being tested under vacuum. When the crash came ten inch concrete walls of the altitude chamber, where the experiment was being conducted, were completely wrecked.

EXPORT COAL TO CANADA AT ONCE

American Operators to Resume Shipping of Anthracite on Large Scale.

NEW YORK, Sept. 21. —(Canadian Press).— Special to the Wall Street Journal from Oswego, N. Y., says "Exportation of coal to Canada from the Port of Oswego will be resumed on large scale this week. The local offices of the Lackawanna advise that Glen Alden has released supplies at the mines, and coal will move to this port in train load lots. Six tow barges and three steamers have arrived here to start moving coal, with more expected daily.

LORD BYNG OF VIMY IS BANQUETTED IN QUEBEC

QUEBEC, Sept. 21.—(Canadian Press).—"If I have done anything to build up this Dominion into one consolidated whole, I shall go home happy," exclaimed Lord Byng of Vimy in replying to address of welcome extended to him by Premier Taschereau at dinner in his honor at the Legislature cafe last night.

The guests included representatives of church and state, and the dinner brought together some of the most distinguished men in the province of Quebec.

"The victory of Vimy, won by Canadian, he commanded, said Governor General, had stood for the consolidation of Canada.

"And, gentlemen, will you think of one great consolidation of the Dominion with same ideals, same viewpoints and some determination."

When Run Down
TAKE Vin St-Michel
(St Michael's Wine)

Winter is Coming— Got your Overcoat?

We have Overcoats you'll be proud to own. There's many Styles, and shades to pick from Priced high enough to ensure Quality, low enough to interest the careful buyer.

There's Satisfaction in Every O'Coat

Prices $25 to $42

Below are Extra Specials for Saturday

Broken Sizes and Odd Lines for Quick Clearance

ULSTERS, $13.75

—Thirteen Men's Ulsters, D.B., storm collars, half belt. Sizes 36 to 39. Worth twice the money. On Sale for.... **$13.75**

Boy's School Suits, at $7.75, $11.75 and $13.75

—Broken sizes in Union Tweeds and fine All-Wool, mostly One-Bloomer style. Sizes 26 to 34. Come and look through the lot for a Bargain.

Boy's Suits, $15.00

2 Bloomers

—Boys' Tweed and Serge Suits, All-Wool Cloths; extra well made and best of linings. Sizes 27 to 34. Special for.. **$15.00**

OVERCOATS $19.50

—Seven Black Overcoats, Velvet collar, Chesterfield models. A dressy Coat and a Real Bargain. On Sale at **$19.50**

Men's Caps, $1.50

—Broken range of Fall Caps. All sizes. Sold up to $2.50 ..... On Sale **$1.50**

RAINPROOF COATS,

—Ten Tweed Rubber-proofed Coats; belts, convertible collars. Sizes 36 to 40. Sold at $20.00 to $27.50. On Sale ..... **$10.75 and $15.75**

SHIRTS AND DRAWERS, 75c

—Early Fall weight, in Flat Knit Cotton and Wool. Sizes 32 to 44 ..... On Sale **75c**

BOYS' BLOOMERS, $1.45 AND $1.95

—Assorted patterns of good All-Wool Tweeds and Worsteds. Sizes 25 to 30. On Sale ..... **$1.45 and $1.95**

Boys' Sweaters, $1.00

—Boys' V-neck Heavy Ribbed Sweaters. Sizes 24 to 28. Worth twice the price, for..... **$1.00**

None too early to see about your Winter O'Coat. A Small Deposit

Phone 944

OAK HALL

409-11 George St.

DEPENDABLE MERCHANDISE AT ECONOMY PRICES

GLOVES FOR PRESENT WEAR

French Chamo-Suede Gloves, suitable for Fall wear, extra fine quality, imported direct from France. Colours are: Grey, Sand, White, Natural, and Black. Have neat, embroidered points, 2-dome wrist—Pair **79c**

THE J.C. Turnbull CO. LTD

WOOL CANTON CREPE

If you are desirous of having an all-wool material that will give soft and drapy lines, Wool Canton Crepe is the material. Made from finest Saxony yarns and will give splendid satisfaction. The colors are black, navy, brown, cocoa, zinc and Copen. 40 inches wide. Yard..... **$1.69**

Hosiery and Underwear

Ladies' Vests and Bloomers for Fall Wear

Grouped at one price for Saturday's selling. The Vests have high neck and long sleeves or low neck and strap shoulder. Fine Swiss rib with light fleecy finish on the inside. Bloomers are pink or cream, in weight to match the Vests. Made in roomy sizes, with reinforced gusset. Saturday special..... **59c**

Children's Cashmere Hose

Special mill purchase of Children's 1/1 Rib Pure Wool Cashmere Hose. Choice of black, brown, sand or white. Sizes 4 to 9. Three special prices—
4 to 5½. Regular 50c, for..... **39c**
6 to 7½. Regular 90c, for..... **69c**
8 to 9. Regular $1.25, for..... **89c**

Ladies' Cashmere Hose

75% Wool Cashmere Hose, fashioned to fit, maker's substandards, imperfections scarcely noticeable. Choice of black or heather mixtures. All sizes. Pair.... **49c, 2 pair** **95c**

Ladies' Cotton Hose

Extraordinary value in Ladies' Heavy - Weight Hose of fine combed cotton, fashioned to fit, reinforced foot, black only. Sale price, pair..... **19c, 2 pair** **35c**

Ladies' Pure Wool Cashmere Hose

Choice of fine rib or plain knit. Black, brown or heather mixtures. All sizes. Pair..... **$1.49**

Swagger Utility Coats

A Special Purchase of Dainty English Ulster Coats of All-Wool Polo Cloth. The ideal topper for Motoring, for the Street, or to serve until Fur Coat time arrives. They have raglan sleeves, inverted pleat back and patch pockets, with or without belt. Half lined with bound seams. For Women and Misses. Sizes 16 to 42. Do not miss this on Saturday at the Special Price of

$15.00

Dress Goods and Coatings

Bolivia Coating

This weave is one of Dame Fashion's favorites for coats this fall. We have an excellent quality in black, brown, beaver, peacock and navy. Every thread pure wool, good weight, soft nappy finish, 56 inches wide. Yard..... **$3.50**

Polama Coating

Something new and a general favorite this season. Has a heavy nap surface that is woven in and will not rub off. Every thread guaranteed pure wool. Navy or brown and 54 inches wide..... **$2.25**

Burbury Coating

Another line that is very popular for fall coats. It is a double-woven material with a plaid back. Every thread pure wool, shown in excellent heather mixtures and 58 inches wide. Yard..... **$3.95**

Tricotine

For suits this fall Tricotine still stands in high favor. This quality is woven from firm Botany yarns. Will tailor well and give splendid service. 54 inches widt. Navy blue or black. Yard..... **$3.75**

Novelty Flannels

This line is splendidly adapted for making into jumper dresses for business wear or for odd skirts, showing attractive pin checks of contrasting hues on very desirable plain colors. 54 inches wide. We invite comparison with any other line in the city at the price. Yard..... **$1.79**

Cloth Dresses

Smart Styles for Business or Street wear. Made from good quality Tricotine or Poiret Twill. Neatly trimmed with braid, buttons, or Silk stitching. Sizes 16 to 42 bust, Navy only, each .....

$14.75

New Skirts for Fall

All-wool homespun is the material used in making these very attractive Skirts. They feature a combination of box and side pleating very cleverly arranged. Heather mixtures in blues, greys, fawns, etc. Sizes up to 29 band. Each..... **$5.50**

Girls' Dresses

Wonderful value in Dresses for Girls up to 14 years. Excellent quality Drill, Gingham, or Chambray. Regular values Gingham or Chambray. Regular values to $4.00 each, for **98c**

Rompers

Made from Stout Percale, in light colours, with small design; very durable, and easily laundered, and cut in practical style. Sizes to 2 years ..... 2 for **98c**

Shopping Bags

These are the extra large size. Made from auto top leather in black, strong Dresden lining, 2 carrying straps, having as an added feature a roomy pocket on the outside for purse and handkerchief. A good value at $1.50. Saturday's price, each..... **98c**

Bath Towels

A special purchase of English Bath Towels. They are large size and come in cream grounds with attractive red stripes and are finished with fringed ends. Note the size, 22 x 44. Saturday's special price, each..... **43c, 2 for** **79c**

Third Floor Specials

Bath Mats

Made of strips of table oilcloth, braided, giving a hit-and-miss effect. Just ideal for the purpose and very reasonable in price. Saturday special, each..... **75c**

Door Mats

A very low price on Cocoa Door Mats for Saturday. They are made from heavy fibre that will make for greater durability. Just a limited quantity left. Saturday's special price is a low one, each..... **75c**

Window Shades

Tomorrow you may buy Cream Window Shades in size 37 x 72, mounted on good strong rollers and complete with fittings, for the special price of..... **98c**

Bordered Scrim

New Scrims just arrived in time for fall cleaning. They have fancy borders and can be had in cream or white. 36 inches wide. Extra special price for Saturday's selling, yard..... **19c**

Men's Knitted Ties

A Special Bargain at this Price

A special One-Day Sale of Men's Silk Knitted Ties in a variety of smart color combinations to suit every taste. Very attractive, very durable and very moderate in price, each..... **39c**

Silk Scarfs

At a Ridiculously Low Price

The Silk Scarf value of the season! A variety of colors in self or with fancy stripes. See them on display in the window. Extra special price for Saturday only at.....

$1.59 Each

Charming New Hats

At a Very Low Price

Regular values to $8.00. Bought specially for Saturday's selling. Some of the styles are the new short back pokes, mushrooms, draped turbans, tam effects; also Tailored Street Hats. The colors are henna, oakwood, pheasant, peacock, sand and brown or grey and navy combinations; also black. Wonderful value at.....

$4.95

Motor Rugs

Imported direct from the Land of the Heather. Pure Wool Motor Rugs just in time for the cool evenings. Do your fall motoring in comfort. Shown in very attractive plaids with heavy fringe all the way around. Marked at a special price, each..... **$11.75**

Bulbs! Bulbs!!

Direct from Holland

Plant Bulbs now for next spring, or put them in pots in your home for table decoration. 1,000 White Narcissus go on Sale on our Main Floor Saturday at.....

60c Per Dozen

Five Big Money-Saving Values From The Economy Basement

Stock Pails

Large size Stock Pails, made from heavy galvanized iron, reinforced with rim bottom and roll edge; also heavy handle. These Pails would sell in the regular way at 95c to $1.25 each. Saturday special..... **59c**

Cake Tins

Round Jelly Cake Tins, made from heavy sheet tin, with roll rim. Regular value, 2 for 35c. Splendid opportunity to replenish your stock at the special Saturday price..... 2 for **19c**

Wash Tubs

Extra Special

Large sized Tubs, made from heavy galvanized iron, having corrugated bottoms and wringer attachments; also 2 strong handles. Saturday.... **$1.49**

Soup Plates

Made from English porcelain, neatly decorated with green floral design. These Plates are splendid for every-day use. Regular value, 35c each. Saturday special..... 2 for **35c**

A New Shoe Polish

Quite a low price on an excellent quality of Black and Brown Shoe Polish. This Polish is easy to put on and will lengthen the life of your shoes. Saturday special, a large tin..... **9c**

AGED COUPLE ARE REUNITED AT LAST

Romance of Childhood Which Began in Germany, Ends in Marriage

NEW YORK, Sept. 21.—(Canadian Press).—A romance that began in Schleswig, Germany, many years ago, culminated last night when Henry Soerenzen, aged 76, and Mrs. Catherine Fisher, aged 78, were married by Recorder C. J. McCarthy.

The couple were childhood sweethearts. They were parted when their parents brought them to this country. The bride had been widowed three times, but Soerenzen kept his promise in parting, "to wait." Fate and "Dan Cupid" co-operated in the romance, and the sweethearts met again some months ago. "This is as it should have been fifty or sixty years ago," said Soerenzen, when greetings were extended

It is hard to understand and love a woman at the same time.

Old Resident

(Continued from page 1.)

followed the subject up year after year until a bill was finally passed.

While actively engaged in pushing his profession to the front, he was just as active in the politics of the Republican party. He organized the King's County League of Republican Clubs and was its first president.

In fraternal and club circles he was a member of Manuel Lodge, F. and A. M.; past regent of Unline Council, Royal Arcanum No. 1547; past commander of the American Legion of Honor; member of the Broadway Board of Trade of Brooklyn and many other organizations.

D. Pendry headed his ticket defeating a Democrat and a Citizens' Union candidate, and in the session of 1902 was appointed a member of the Public Health and Printed and Engrossed Bills Assembly Committee.

He practiced as a lawyer for 25 years.

Funeral in Peterobrough

The funeral will be held at 10 o'clock on Monday morning from the home of Mr. and Mrs. George Carpenter, 533 Armour Road. Interment will be made in Little Lake cemetery, Rev. Dr. R. C. Blagrave officiating.

COLLECT TOTAL

(Continued from page 1.)

any manufacturer dealing in containers such as beer bottles, packing cases, casks, etc., where they are used in the distribution of his goods shall make a return to the government annually not later than the end of March in any year, showing the amount of the sales tax returns on such packages and the tax so payable by the manufacturer to the government shall be paid on the difference between the amount charged for the returnable containers shipped during the year and the equivalent amount rebated for containers during the same period.

EVENING PUMPS.

Pumps of gold or silver brocade are worn with flesh colored stockings with practicaly any type of evening frock.

THE WEATHER.

The rainfall last night totalled .34 of an inch. To-day (September 21) is another milestone in the irresistible march of the seasons, and, strictly speaking, is the first day of Autumn. The days and nights are now equal in length. The so-called equinoctial storms are due around this date, and while the scientists tell us there is no real ground for expecting storms to be more numerous or severe at this season than others, the fact remains that they frequently come. Is it simply a coincidence, or is it the result of a law of Nature unknown to man?—W. P.

STREET PAVING IMPROVES CITY

Hunter Street East Completed as Far East as Concession.

Paving in the city has made good progress this summer, and Hunter street present a good surface as far east as Concession street. From there to the Westclox factory the road is now being levelled and the paving will start in a day or two.

If the gravel can be carted fast enough to keep the men busy this section will probably be finished by next Wednesday or Thursday.

Olive avenue in the southern part of the city is also being paved, and will soon be completed.

THE MAYOR'S CHAIR

With the coming of frost there is restlessness apparent among the members of the City Council, and the usual fires of ambition are stirring in some aldermanic breasts. The mayor's chair looms large in the eyes of some, but as yet none have declared themselves.

Rumor is already busy, bandying the names of those most eligible for the position of chief magistrate, and prominent among these is Aldermen W. T. Holloway. It is reported that Mayor W. H. Taylor may decide to run in a third term contest, but no statement has yet been given out by His Worship.

Alderman M. McIntyre is also mentioned in connection with the seat of honor.

It is not believed that a labor canddiate will stand, but a possible dark horse is hinted at. It is early yet for a definite statement, but it is practically certain that a contest for the mayoralty will mark the close of this year of Mayor Taylor's reign.

UNION STATEMENT DECLARED WRONG

Confuses Asembly And Church Says Presbyterian Opponent.

VANCOUVER, B.C., Sept. 21.—(Canadian Press)—Rev. R. G. McBeth, pastor of St. Paul's Presbyterian church here and one of the leading opponents of the church union to-day declared that the statement recently issued in Toronto by Rev. Dr. Gandier and Rev. Dr. Pidgeon in the interest of organic union of certain churches, is fundamentally wrong, because it confuses the assembly and the church. The assembly is not the church and the church courts have no constitutional right to put an end to the church whose affairs they are elected to administer, he stated.

"The rest of the statement," Dr. MacBeth declared, "is principally unwarranted prophecy and impertinent. They ask congregations opposed to the union scheme not to vote until after the bill to consummate union passes parliament. This, in effect, is saying that the people must not think until it is too late."

BANK LENDS MONEY TO PAY FOR DIVORCE

Community Institution has Never Lost a Cent.

PITTSBURGH, Pa., Sept. 21.—No need now to postpone that divorce while you save money to pay court costs and attorneys' fees. If you live in Johnstown and have cred it with the Community Savings and Loan Co., you can get a small loan to break the marital bonds.

A. M. Custer of Johnstown, brought the news here in an address before local retail chedit men. Small loans, he said, are made to all classes of persons, the average being $126. Of loans amounting to $425,000 not a cent has been lost by the abnk, a community enterprise..

POOL FOR ONTARIO HONEY.

Co-operative Company Controls Sixty Per Cent. of Honey.

The Ontario Honey Producers' Co-operative Company, which was launched early this summer, has today sixty per cent. of the commercial honey output under its control. Membership in the organization has steadily increased and a brand—"Beekist"—has been chosen and registered together with an attractive label to assist in making Ontario honey better known to consumers.

Shipments are made in large part from local apiaries, only odd lots being assembled at Toronto where the head office is on Wellington street. The pool closes at the end of February. It is intended to establish divisional centres at Toronto, Hamilton, London, Belleville, Ottawa, Peterboro and either Guelph or Mount Forest; where honey can be stored in bonded warehouses.

BUY YOUR

FURS

from the new manufacturer just opened at

311 GEORGE STREET.

Ladies' Fur Coats, up from $50.00
Ladies' Fur Sets, up from .. $6.00
Fur Trimming by the yard.
Repairing and Re-modelling.
35 Years' experience.

LITTNER *Furrier*

CANADIAN PACIFIC

SAILINGS
FROM MONTREAL

Sept. 26—Minnedosa . . Cherbourg, Southampton, Antwerp
Sept. 27—Metagama . . . . . Belfast, Glasgow
Sept. 28—Montrose . . . . Liverpool
Sept. 29—Empress of Britain* Cherbourg, Southampton
Oct. 5—Montlaurier* . . Liverpool
Oct. 10—Melita . . . . . Cherbourg, Southampton, Antwerp
Oct. 11—Marburn . . . . . Belfast, Glasgow
Oct. 12—Montclare . . . Liverpool
Oct. 13—Empress of France* . . Cherbourg, Southampton.
Oct. 18—Marloch . . . . . Belfast, Glasgow
Oct. 19—Montcalm . . . . Liverpool
Oct. 24—Minnedosa . . . Cherbourg, Southampton, Antwerp
Oct. 25—Metagama . . . . Belfast, Glasgow.
Oct. 26 Montrose . . . . . Liverpool
Oct. 27 Empress of Britain Cherbourg, Southampton
Nov. 3 Montlaurier* . . Liverpool
*From Quebec only

FIVE MAGNIFICENT CRUISES NEXT YEAR
AROUND THE WORLD
AROUND AMERICA
To the MEDITERRANEAN
And Two to the West Indies

Apply Local Agents
H. B. Beaumont, Gen. Agent
Passenger Dept., 1 King St. E. Toronto

MONTREAL TO CLEAN UP DETECTIVE DEPARTMENT.

MONTREAL, Sept. 21.—There will be sweeping changes in the Montreal detective department, Inspector E. D. Egan, in charge of the department, announced in denial of rumors that he was to submit a lengthy report to his superior, Police Chief Belanger and the executive committee, recommending changes which would constitute a "clean-up" of his section of the service.

"GRAND TO HAVE YOUR HEALTH"

says Mrs. Jenny Evans, of Detroit, Mich. Few of us appreciate our health until we lose it. Mrs. Evans worked in a factory, but owing to a weakness, and pains in her back she was forced to give up work. She says: "A friend recommended Lydia E. Pinkham's Vegetable Compound and it made me well. It is grand to have your health, to feel well all the time and to go around like other women without that awful torture of female troubles." Women who are suffering from such troubles should remember that Lydia E. Pinkham's Vegetable Compound is the tried and true medicine, now recognized everywhere as the standard remedy for female ills.

VOICE OF THE PEOPLE

To the Editor of The Examiner.
Sir:

In his fine sermon of Tuesday evening the Rev. Dr. Campbell Morgan said (as reported in The Examiner): "That's what's the mater with the church today. . . . It has lost its passion . . ."

If Dr. Morgan would kindly tell us the whole truth that I am sure must be in his mind he would say not that it has lost its passion but that the clergy have lost their faith. Think for a moment of the absurdity of criticising God.

If you say you are not criticising God, then you don't believe that He is speaking to you through the Bible for surely no one would believe that God wrote or inspired the Bible and then reviewed it as he would a novel.

Then we have the churches being dragged into decisions on moral questions which, as Dr. Morgan says, must be left between each human being and his God. And to give the finishing touch to the breaking up of the "passion" of the people we have the economic movement (because founded on the demand of dollars and cents) now fiddling with the assemblies of the people (called churches) today and no camouflage can disguise the subtle purpose of the agitators. People are gradually "getting into it" and when they do they will "get to it." What is needed surely is a revival amongst the clergy. Let the people alone. Who can look for faith in the pew when it's not in the pulpit?

J. H. Burnham.

REMAINS PRESIDENT OF ALBERTA UNIVERSITY

EDMONTON, Sept. 21.—(Canadian Press)—Dr. H. M. Tory will continue as president of the University of Alberta. After consideration of the offer recently made him to take the chairmanship of the Canadian Scientific Research Council he has given an answer to Hon. Perron Baker, Minister of Education, to the effect that he will remain at his present post.

Negotiations are still pending with the scientific research council, however, with a view to working out a plan by which Dr. Tory may be able to take an active interest in the direction and operations of that organization while continuing to serve the university.

A real man is one who would rather tell the truth than be popular.

Your Health

By DR. CLIFFORD C. ROBINSON

CAUSE OF GOITER

The cause of goiter has been recently subjected to much discussion on the part of physicians and laymen alike.

Much light has been thrown on the so-called sources of focal infection. Mysteries which have surrounded goiter, chronic rheumatism and diseases of the stomach and kidneys, have been under strict observation. Intestinal stagnation may cause true infection by micro-organisms penetrating the tissues. However, many cases of chemical poisoning, it is now believed, are due to focal infection, arising in other regions.

Dr. De Courey of Cincinnati, head of the goiter clinic at Seton Hospital, has advanced the statement that goiter is caused by fatigue or excessive exercise. After the treatment of three thousand patients, he is positive that much careful thought must be given the subject of physical exercise in schools and other places, by girls and women.

Eight women develop goiter to every two men.

"Excessive athletic and gymnastic work, especially in high schools, when girls are going through the adolescent period, in my opinion is being overdone at present," the doctor says. "Several years ago I advanced the theory that fatigue plays an important part in the production of goiter, and I felt that the growth develops when the normal limit of a patient's endurance is exceeded, whether suddenly or gradually. Women develop goiter more readily, because their zone of endurance is more narrowed than that of men.

If the growth of goiter in girls and women can be prevented by careful dieting and, as Dr. Courey says, by avoiding nervous tension and strenuous exercise; one of the greatest disasters may be a thing of the past in a comparatively few years.

SISTER MARY'S KITCHEN

By SISTER MARY

CUSTARDS

Custard makes an ideal summer dessert. A meal deficient in meat supplying the necessary calories of protein is brought to perfect balance by the right dessert.

Custards require careful watching during baking to make them perfectly firm and smooth. The oven must not have a growing fire back of it because the temperature should not increase. Eggs should always be cooked at a low temperature and the milk and egg combination is no exception.

Baked custard is so easily digested that in a family with children or an invalid the one dessert answers for everyone.

Custards with fruit are delicious and most acceptable when fruits are in season.

Apple Custard

Two pounds apples, ¾ cup sugar, 4 eggs, 2 cups milk, ⅛ teaspoon salt.

Pare, core and slice apples. Stew with one-half cup sugar and three tablespoons water till soft. Rub through a fine sieve. Scald milk. Beat yolks of eggs with remaining sugar and salt. Pour scalded milk slowly on yolks, stirring constantly. Return to fire and cook over hot water until custard coats the spoon. Do not let the custard boil during cooking. Beat the whites of two of the eggs until stiff and dry. Beat in four tablespoons of sugar. Put apple pulp in a baking dish, pour over custard and cover with meringue into buttered custard cups or one large buttered baking dish.

Sprinkle with nutmeg. Set in a deep pan of scalding water. The water should come at least two-thirds of the way to the top of the molds. Bake about 30 minutes in a moderate oven. Do not let the water boil while baking. When a silver knife is cut into the custard and comes out clear the uest is done.

Caramel Custard

Six tablespoons brown sugar, 2 tablespoons water, 2 cups milk, 3 eggs, ¼ cup granulated sugar, ⅛ teaspoon salt, ½ teaspoon vanilla.

Put the brown sugar in an iron or aluminum frying pan. Heat, stirring constantly, until sirupy. Add boiling water and cook two or three minutes. Butter and warm custard cups. Put two tablespoons caramel in each cup. Beat eggs slightly with sugar and salt Scald milk and stir into mixture. Add vanilla. Pour into cups and bake in a pan of hot water in a moderate oven.

Maple Custard

Boil ½ cup maple sirup until thick and reduced one-third. Use as the aramel is used in the preceding recipe. Make custard as in caramel custard.

These proportions are calculated to serve four persons.

Bake eight minutes in a moderate oven.

Plain Baked Custard

Two cups milk, 1-3 cup sugar, 3 eggs, ½ teaspoon salt, nutmeg.

Beat eggs slightly with sugar and salt. Heat milk to the scalding point and add to egg mixture. Stir until sugar is thoroughly dissolved. Pour

No Corns

The simplest way to end a corn is Blue-jay. Stops the pain instantly. Then the corn loosens and comes out. Made in clear liquid and in thin plasters. The action is the same.
At your druggist
Blue-jay

WILSON'S FLY PADS

Kill them all, and the germs too. 10c a packet at Druggists, Grocers and General Stores.

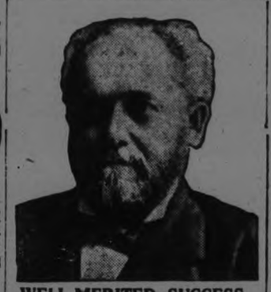

WELL-MERITED SUCCESS

A distinguished citizen, honored politically and professionally, Dr. R. V. Pierce, whose picture appears above, made a success few have equalled. His pure herbal remedies which have stood the test for fifty years are still among the "best sellers." Dr. Pierce's Golden Medical Discovery is a blood medicine and stomach altertavie It clears the skin, beautifies it, increases the blood supply and the circulation, and pimples and eruptions vanish quickly. Beauty is but skin deep and good blood is beneath both. For your blood to be good, your stomach must be in condition, your liver active. This Discovery of Doctor Pierce's puts you in fine condition with all the organs active. Ask your nearest druggist for Doctor Pierce's Golden Medical Discovery, in tablet or liquid form, or send 10 cents for trial package of tablets to Dr. Pierce's Labratory in Bridgeburg, Ontario.

RHINESTONES.

Rhinestones are used extensively this season instead of beads on frocks of velvet or georgette.

UNABLE TO PAY COST OF LOVE NEST TAXI

PITTSBURGH, Pa., Sept. 21.—A "love nest" in a taxicab, which sped over the roads of western Pennsylvania for 49 hours, was broken up when E. R. Shirey, 28 years old, was brought into Frankstown avenue police station on a charge of having failed to pay the bill, which amounted to $110.65.

The "love nest" was started at 2 o'clock, and came to an end 24 hours later. The "girl in the cab" was not arrested. She was held to be an innocent party to the failure to pay the taxi bill.

Officials of the company appeared at the courts hearing and asked for Shirley's discharge saying an agreement was made whereby the bill was to be paid, and Magistrate R. E. Smith complied with the request. The identity of the girl in the "love nest" was not revealed.

FOMENTED BY MOSCOW.

LONDON, Sept. 21. — Reuter's Limited, says it learns the Bulgarian Minister of the Interior has made a statement at Sofia on the recent Communist activities, which he said originated from the report of an outbreak of revolution. He added that the documents seized in the hands of arrested Communists leaders proved that a coup de etat had been planned for September 16 in conjunction with the agrarian party.

The minister also claimed to possess documentary evidence that the Moscow Government, in conjunction with Bulgarian Communists, was trying to forment distrust in Jugo-Slavia of the new Bulgarian Government with the view of providing an armed conflict between the two countres. It is asserted that the Minister admitted that there had been some casualties in connection with the arrest of the Communists and searches of Communist head-quarters.

A fairly hard thing to do is make a fortune and run around with Miss Fortune at the same time.

Staying up all night may make you as wiseas an owl, but owls have no sense during the day.

Here's the MODERN way to clean Windows

RUB window with cloth saturated in a solution of equal parts of SPIRITS and water. Then wipe with dry cloth.
That's the modern way to transform dirty windows into clean ones—to do away with disagreeable muss and fuss.

It's also best for cleaning brass, silver, cut-glass, etc.
20-oz. bottle 60c.—40-oz. bottle $1.00, at drug and hardware stores.

A product of
CANADIAN INDUSTRIAL ALCOHOL COMPANY
Limited
MONTREAL.

MAPLE LEAF UTILITY SPIRITS

Three times a day—

Dishwashing—bane of all housekeeping—is losing its old-time hardship because of Lux.
With the magic of white bubbling suds, Lux thoroughly cleans your finest dishes and most precious cut-glass, restoring their original sheen and lustre.

Will not redden the hands

And Lux will not redden your hands even though you wash dishes three times a day for months and months. Lux is just as easy on your hands as it is gentle with fine silks and delicate fabrics.
One tablespoonful of Lux—hot water—and your dishpan; and one package will last for 50 washings.

Sold only in sealed dust-proof packets.

LUX

LEVER BROTHERS LIMITED, TORONTO
L318

THE NAME OF THE WINNER

Of ROYAL FOOTWEAR'S Estimating Contest

Will be placed in our window at 8.30 o'clock Saturday evening, and will be announced in - - - The Examiner on Monday - - -

ROYAL FOOTWEAR 228 CHARLOTTE ST. NEAR AYLMER

AUTUMN OPENING
Starts To-morrow

Great Showing of Authentic Fall and Winter
Suitings and Overcoatings

Thousands of yards of British woolens have arrived during the past few days, and now await your inspection. Never have we shown such a fine assortment of tweeds, worsteds, homespuns, Donegals, and overcoatings in endless variety, embracing every new pattern and color—truly a marvelous collection. No man can afford to buy his fall clothes before seeing what we offer. We rightfully claim to produce the

Biggest Clothes Values in Canada
Suit or Overcoat to Your Measure

Fit and Satisfaction Guaranteed

$24

Your Money Back if Not Satisfied

Come to-morrow or Monday. You'll have to see our clothes to appreciate how much good style you get, how much fine quality and value we offer.

THE REGENT TAILORS, LIMITED
326 George Street Arcade

BUSY REMOVING TRACES OF FIRE

J. C. Turnbull Company's Big Store Will Soon Present Finished Appearance.

Repairs and renovations to the J. C Turnbull Company's big store are proceeding with satisfactory dispatch. It is anticipated that within two or three weeks the establishment will present its usual trim appearance, when the small army of workmen now employed have finished their various tasks. Already, traces of the fire which gutted the first and second floors have almost completely disappeared, and the store is nearly ready to emerge with brand new renovations to every department.

The most up-to-date ideas have been carried out in the reconstruction work, which is mainly in the hands of Peterborough contractors. Mr. Harold Fry, a local man, has charge of the repairs and renovations, the fine panel work in the windows, done in beautifully grained mahogany, is in the hands of the A. McDonald Lumber Company; Messrs. Dufmitt Brothers of this city are putting in counters and store fixtures, and electric fixtures of the newest type are being installed by Messrs. Miller, Powell & Watson, the former overhead lighting apparatus giving way to the latest idea in electrical display, with pendant fixtures carrying large white globes.

Among the projected changes, all of which have been planned with an eye to affording the maximum amount of convenience to customers, is the opening of a basement entry in the centre of the main floor, instead of at the back, as formerly. Directly between the candy and underwear counters, and facing the George street entrance, the descending stairway to the basement will be placed.

The upper balcony at the rear of the main floor has been removed, and the offices transferred to the second floor, where they will occupy the former corset section, which has been moved farther up toward the front of the same floor. On the second floor also, at the west end, will be placed the dress goods and silks department, brought up from the main floor in order to give daylight convenience to customers in these lines.

A great deal of careful attention has been given to repairs and renovations and placing of departments, in order to bring the big store up once more to its position before the fire, when it was considered the finest store building of steel and terra cotta construction in the province of Ontario. From the ground floor to the roof, in all of the five selling floors, decorations have been renewed, calculated to enhance to the utmost the attractive appearance of goods displayed.

WOOLLEN INDUSTRY OF VALUE TO CITY

Directors Apply to City Council for Fixed Assessment on Property

When Council's Manufacturers' Committee next meet they will discuss, and report on a request from Canadian Woollens Limited for fixed assessment on the whole of their property. This was decided by councils' committee of the whole, last evening, after Wm. Tinker, Secretary-Treasurer for the Company, had concisely laid the Company's request before that committee. Pointing out that the ten years' fixed assessment enjoyed by the Bonner-Worth concern, now absorbed by Canadian Woollens Limited, had expired, Mr. Tinker stated that the last three years had been especially hard on the woollen industry generally and his directors hoped for municipal recognition of the value to this community of these mills by granting a fixed assessment. Declaring that Canadian Woollens had made no profit this year, while their present assessment on the Auburn plant is $38,000 and on the former Bonner-Worth premises $32,000, Mr. Tinker stressed that the company employs 550 hands, with a pay roll this year amounting to $450,000.

Ald. Stocker warmly supported the request, urging that a company paying nearly half a million in wages was entitled to municipal consideration.

On motion by Ald. Holloway and Stocker this question goes to the Manufacturers' Committee to in turn report their recommendation.

GREAT VICTORY FOR PREMIER POINCARE

Papers Emphasize Anglo-French Solidarity Has Been Cemented.

PARIS, September 21. (United Press. — Premier Poincare has scored a great victory, and Anglo-French solidarity is restored, the Paris morning papers declare in commenting on the German offer to surrender; a marked change in the attitude of England is noted, following the publication of Germany's peace offer made through the Belgian minister to Berlin.

Other papers declare that it was Anglo-French solidarity that caused Germany to capitulate.

Either way round, Pertinex, writing in the Echo de Paris, says that time is working for France. Franco-Belgian unity is stronger than ever. Germany's dislocation will be evident shortly, and she will be forced to recognize her defeat.

SMILES

Lots of people are married secretly, but the whole world knows when they are divorced.

The man who runs things at his house usually means the washing machine and the lawn mower.

There is nothing in the world so disappointing as the dead sure thing that refuses to come to life.

IMPROVEMENT IN FEDERAL RESERVE

Remarkable Gain Shown on New York Stock Market This Morning

NEW YORK, September 21 (United Press). — Extraordinary improvement was shown by the Federal Reserve Bank statements. Combined ratio at 77.2 per cent. was less than a half point from the year's high, while the figure for the local regional institution jumped in a single week from 81.3 per cent. to 87.7 per cent., the highest point since 9th August, 1922. This remarkable gain probably explained the 3 1-2 per cent. rate for all money on Wednesday and Thursday. Stocks, however, continued heavy in the early dealings, showing little recovery from Thursday's close when they stood at the lowest level reached since 31st July. Stocks in the general list steadied toward the end of the first hour under the influence of pronounced strength in New York Central, Baltimore and Ohio, Southern Railway, and other leaders of the carrier group.

Woollens Came Back.

American Woollens came back to 78 against its early low of 76 1-4, reflecting the statement by President Wood in which he expressed optimism regarding the company's trade outlook, and pointed to its record in maintaining established dividend rates as the best answer to bearish rumours that the eighty-seventh annual common payment would have to be reduced.

Although some attention was paid by the speculative community to the prospect of early suspension of the passive resistance in the Ruhr, the principal consideration in the morning trading was devoted to the Federal Reserve Bank statements. That the improvement in the Reserve position did not reflect a slowing down of business was shown by the fact that commercial loans of 77 leading banks were at the high point of the year. These banks represent about one-third of the banking assets of the country. Since 25th July they have increased commercial loans more than $200,000,000 indicating a total expansion of commercial loans amounting to about three times that aggregate. However, other commercial loans are considerably below the year's peak.

Opening Prices.

California Petroleum 17 3-4 up 1-4, Sinclair 17 7-8 up 1-8, Bethlehem B. 47 1-8 off 1-8, Continental Can. 51 1-2 off 1-4, General Electric 168 1-2, Northern American 20 3-8 off 3-8, United States Steel 87 1-8, New York Central 100 1-2, Baldwin 115 up 3-8, General Motors 137-8 off 1-8, Northern Pacific 57 3-8 off 1-8, American Can. 90 3-4 up 1-4, American Woollen 78 1-2 up 1-8, Pan-American 55 1-8 off 38, PanAmerican B. 53 off 3-8, Studebaker 100 1-4 up 1-8, Reading 74 1-4 up 3-4, Cosden 24 5-8 up 3-8.

QUILL PENS PASS

LONDON, Sept. 21 (Associated Press) —Quill pens have been abolished at Southwark county court. This breaks a tradition of 150 years, and deprives barristers of an implement of many uses.

Quill pens in skilled hands have been known to be useful for other things than writing. They were waved to drive home arguments. They were flourished to distract attention from some specially obvious flaw in reasoning. Stubborn and timid witnesses often were impressed by a quill twirled in time with the legal twitch of the eyebrows.

The last quill pens have been removed from the court and cheaper steel pens substituted.

A bottle in the auto is worse than two in the road.

When we learn how happy a lark is we will tell you how happy this country should be.

ADVENTURES OF THE TWINS

By Olive Roberts Barton

MISSEZ GROUSE IN TROUBLE

There sat Chatterbox Magpie in his gorgeous coat of black, white and red.

Mister Gallop, the cowboy fairy, stopped his pony suddenly and motioned to the Twins to do likewise. Then he put his finger over his lips and nodded toward a dead tree that hung crookedly over the mountain path where they were riding.

There sat Chatterbox Magpie in his gorgeous coat of black, white and red, acting like a bad school boy. For, although Chatterbox is a friend of both mountain folk and plains folk, the birds hate him. He treats them shamefully. And just now he was making fun of Missez Gadabout Grouse and her eight brown children.

"Ha, ha, ha Ho, ho, ho" laughed Chatterbox in his high, creaky voice.

"Why doesn't your husband stay at home, Missez Grouse? Is it because you have a bad disposition or just because you and your children are so ugly? Why, you're just a plain speckled brown, all of you, and when I look down from my perch I can hardly tell you are there. Ground birds, that's what you are Ugh"

"Why, we have a good reason for staying on the ground, Mister Magpie," answered Missez Grouse meekly. "It's because we can't fly so very well and, therefore, can't get out of the way of hawks or eagles, or any big bird that might chase us. We know we match the ground and that's why we stay close to it—so we'll be safe."

"Well, then, is it because you gad about so that Mister Grouse doesn't stay at home?" asked Chatterbox curiously. "Is that how you got your name?"

"Oh, no, sir" said Missez Grouse. "It isn't my name, but my husband's name. I took his name when we were married. It's his name that is Gadabout not mine. I only go around to get food for my family. But with him it's different."

"Ah, ha" exclaimed Chatterbox quickly. "So that's it, is it? He is just a sporty fellow who won't stay at home and likes to keep bachelor's hall. Um h'm" I knew there was a scandal somewhere

"No, that's not it at all" declared Missez Grouse, indignant at last. He has a good reason for leaving us here alone and going off by himself high in the mountains."

I'll tell you tomorrow what the Twins heard her say then.

(To be Continued.)

FOUR TIED IN THE MATTRESS CONTEST

Mrs. Fitzgerald, 300 Aylmer Street, Adjudged Winner by a Draw.

Guesses in the Marshall mattress contest ranged all the way from 2 5-16 pounds to 750 pounds, and four persons tied for first place. Mrs. Fitzgerald, 300 Aylmer street, was adjudged the winner on a draw by G. L. Hay, secretary-treasurer of the Peterborough Examiner.

This popular contest was arranged by the J. C. Turnbull Co. during the exhibition, and attracted a great deal of attention. The exhibit of Marshall ventilated mattresses was a centre of interest in the main building, and the guessing competition drew widespread attention to the light-weight features of the mattresses.

The weight of the mattress was unknown until F. Bullied weighed it on the market scales, and it was afterwards weighed by Mr. Kingan. According to the terms of the competition, the winner is requested to bring her duplicate folder and claim the mattress.

Many married men will be glad to learn another Los Angeles woman is paying her husband alimony.

The Million Dollar Doll

By C. N. and A. M. Williamson

Authors of "The Lightning Conductor"

(Continued from Yesterday.)

WHO'S WHO IN THE STORY

Teresa Desmond (Terry), lovely and unbelievably innocent is impersonating her beautiful half-sister.

Juliet Divine, known as the Million Dollar Doll—whose sketchy career is unknown to Terry.

Miles Sheridan, Terry's Dream Prince, furnished the money for her convent education when she was a child. His wife's infidelity is making him wretched and in order to facilitate her obtaining a divorce, Miles offers the Million Dollar Doll $20,000 to take a yacht trip with him. Juliet is unable to take the trip herself, but working on her little sister's gratitude to Miles, she persuades Terry, who is an exquisite counterpart of herself, to take her place. Miles does not recognize the little girl he befriended so long ago.

Betty Sheridan, Miles' wife, is in love with

Paul di Salvano, a handsome Italian.

Eustace Nazlo, a wealthy Greek who does not know of Terry's relationship to Juliet, is in love with the younger girl.

Mrs. Harkness, Miles' old servant, is Terry's maid on board the yacht. Her early disapproval of "The Million Dollar Doll" is swiftly disappearing under the influence of Terry's child-like charm. Miles has stipulated that he will have nothing to do with the girl, on the voyage, but under the impression that Terry is flirting with him, he breaks his bargain and kisses her.

After his dinner with Terry, Miles sits and smokes, reviewing his past.

Terry goes to her room wretchedly unhappy.

CHAPTER XLVI

New Fears

The girl wondered how she had been able to get through the evening without breaking down.

"I couldn't have done it," she thought, "unless we'd talked about history and things like that."

But she had got through: and she believed that the trembling of her hands and the constant effort to make her voice sound natural had passed unnoticed by Sheridan.

"If I'd guessed what it would be like I shouldn't have dared risk going up to dine with him," she told herself.

She said now, in looking back at what had happened, that she must have been numbed at first by the shock, for after her horror of the change in Sheridan had been turned to self-reproach by his scolding, she had been conscious of no sensation at all.

She had forced herself to think that he could have meant no wrong; that she had misunderstood, and must atone.

But as she sat opposite to him at dinner, striving to be composed, a voice seemed to shout question after question in her ear. The questions were so loud, so insistent, that often she could scarcely hear through their clamour, what Sheridan was saying; and she was afraid, when he spoke, of answering them, instead of replying to him. The effect upon her mind of this confusion was unnerving.

"What does he think of you?" the voice would scream, over the sounds in the room, and the noise of the sea without.

"What does he think of you that he should walk into your cabin and shut the door, and kiss you, and then say the fault is all yours?

"Is that the way good men behave to girls?

"What have you done to him that he shouldn't respect you?

"Is it because you came on board this yacht alone?

"Is it just because you are you—or is it because he thinks you're Julia?

"What has Julia done to make him act like that, and look at her like that, though he never knew her, never even saw her before?

"Is it because she is an actress?

"Do men treat all actresses like that?

"Was it even more terrible of you come on the yacht for this trip with him than you thought it was, or than Julia told you when she said people would misunderstand, and you would have to sacrifice the respect of the world?"

Now, as she lay on her bed reviewing dry-eyed what had passed, the girl saw that there was something very wrong somewhere, either about Sheridan, or Julia, or about herself—or all three.

The thing she had done could not be undone. She would not undo it, even if she could, because it was for Sheridan's sake; and in spite of his harshness at first, and worse than harshness at last, he was the Prince. She owed everything to him.

But oh, she was paying And he was like the rest of the world, in not respecting her. She hadn't realized that it would be so with him, as well as others.

And she could not see ahead, into the future.

She was afraid, and trembled.

* * * * * * *

Sheridan did not meet his guest on the day that followed. She was keeping out of his way; he understood that, of course. It would have been a slow moving brain not to take in that fact.

But Sheridan puzzled over the point of view—the real point of view—of such a woman. In spite of trying to push the thought of her out of his head, it crept back again and again.

"Why does she think it worth while to go on acting as if she were aggrived?" he wanted to know. "Why do I feel as if I'd been a brute to her, when I know that these million doll-women appreciate a man only when he is a brute?"

He wished that she would walk on deck, as usual, and give him a chance to throw her a word, as if nothing had happened. If he could see the girl, he would stop thinking about her in this stupid way, that was a mere trick of a brain too highly keyed.

But she did not come; and that evening Sheridan said indifferently yo Mrs. Harkness, "I suppose your charge—Miss Divine—got through that little squall last night as well as she did the big one. Not upset at all?"

"No, Mr. Miles, she seems pretty well," replied the old woman. "She hasn't been about much, because she wants to rest her ankle a bit before we land at Monaco tomorrow. She's been reading in her cabin a good deal."

At least the girl hadn't given him away to Harky; He could tell by the look in his old nurse's eyes that she'd received no shock.

And it would have been a shock if she had had any hint of the scene in Miss Divine's stateroom.

To be continued.)

FALL FAIR DATES

Lakefield	Sept. 25-26.
Colborne	Sept. 25-26.
Belleville	Sept. 25-27.
Bobcaygeon	Sept. 27-28.
Campbellford	Sept. 27-28.
Keene	Oct. 2-3.
Port Hope	Oct. 2-3.
Curve Lake, Indian Fair,	Oct. 3-4
Millbrook	Oct. 4-5.
Warkworth	Oct. 4-5.
Norwood	Oct. 9-10.
Roseneath	Oct. 11-12.

Opportunity knocks but once, but friends knock all the time.

For every baking purpose

You need have only *one* flour in your home if that flour is Quaker. Quaker is not just a bread flour—or a cake flour—or a pastry flour—it is an all-purpose flour. It will serve for *all* baking purposes, and it can be depended upon to give you the most satisfactory results *always*. Users of Quaker Flour get the largest, finest loaves of bread—the richest, flakiest pastry—the lightest, most delicious cakes.

THIS IS THE QUAKER GUARANTEE:— If Quaker Flour does not give you absolute satisfaction your dealer will refund your money.

Quaker Flour

Always the Same-Always the Best

A product of The Quaker Mills, Peterborough and Saskatoon 219

DISTRIBUTORS

Peterborough, Roland Denne and all high class grocers

Douro, P. G. Towns. Keene, W. H. Fletcher
Ennismore, R. J. Killen " C. S. Taylor
" P. J. Sullivan Lakefield, W. J. Charlton
Millbrook, Atwood & Sheppard, Burnham Bros.

Barrie's Store News

Exclusive Ladies' Wear Shop

Interesting Items In Fashionable Dress

Day-time Dresses

Charming Coat Frocks in Tricotine, Twill Cord, and Woolcrepe, fashioned in delightful variety of style, with trims of Soutache, Braid, Pin-tucking, Wool-Embroidery, and Cloth Strapping, hand-drawn stitchery, Krimmer, and Brushed Wool—"All of the Mode." Colours favoured are Navy, Black, Brown, and Sand. Sizes 16 to 46. Moderately priced from.... **$17.00 to $45.00**

Afternoon Gowns

In the newest style versions—Flounces and tiers, straight or bouffant, doing capricious things in the ups and downs of hem lines. Materials favoured are: Satin, Georgette, Moire, Crepe Moricain, Roshanara, and Canton. Colours: Brown, Grey, Beige, Black, and Navy. Sizes 16 to 46. Priced from ..... **$19.50 to $75.00**

Dresses for the Matron

Specially designed with higher and well arranged necklines—sleeves three-quarter or full length, cleverly arranged panels and draperies, both suitable and stylish; fashioned in Canton Crepe, Crepe Satin, Flat-Crepe, and Trecosham. Colours: Black, Navy, and Brown. Priced from ..... **$30.00 to $55.00**

Just Arrived

New Suits in all the Leading Styles and Fabrics, fur-trimmed and plain tailored. Priced from ..... **$25.00 to $142.00**

New Blouses

Featuring New Style Versions in the Jacquette, Casque, and Tailored Modes. Colours: Grey, Navy, Beige, Brown, and pretty combination effects. Priced from ..... **$6.00 to $8.00**

New Kimonas

In Dainty Cashmere, Boxloon, Crepe, Corduroy, Satin, Crepe de Chine, and Eiderdown. All colours and sizes. Priced from ..... **$3.00 to $5.00**

Barrie's Phone 349

LAVOIE'S KNIT-TO-WEAR STORE

440 George Street

—Babies' Pure Wool and Silk and Wool Vests, English make. Sizes 1-6 ..... 80c

—Ladies' Pure Wool Vests in Spears' Brand, short and long sleeves and straps .... **$2.75 and $3.50**

—Ladies' Hand-made Hug-Me-Tights, assorted colours .... **$2.74 and $3.50**

—Ladies' Heavy Ribbed Silk Hose, ribbed top, heel and toes .... **$2.00 and $2.25**

—Men's Pure Wool Llama Socks.... ..... 85c pair

—Men's Pure Wool English-made Socks. Colour, Lovat .... **$1.25 pair**

—Pure Wool Blankets, in beautiful checked patterns, Blue and White, Pink and White ..... **$12.95 pair**

SEPT. AND OCT. SERVICE.

STONEY LAKE BUS LINE

Will Run Trips as Follows:

From Sept. 17th to Oct. 1st

Leaves Peterboro, C.P.R. Station, 12.00 noon

Arrives McCracken's Landing, 1.30 p.m.

Leaves McCracken's Landing 1.45 p.m.

Arrives Peterboro, C.P.R. Station, 3.15 p.m.

'Bus will also leave McCracken's Landing on Monday mornings only at 6.00 a.m., arriving at C. P. R., Peterboro, at 7:15 a.m., between these dates.

From Oct. 6th to Nov. 5th

The above trips will be run on Mondays and Saturdays Only, with the exception of the early Monday morning trip, which will be discontinued.

M. P. KENNEDY,
Manager, Lakefield.

3d-17-19-21-3671

Telephone 790 When You Want Your

PIANO OR ORGAN TUNED

Player Pianos A Specialty. All Work Guaranteed.

W. H. CUNNINGHAM
360 Weller Street.

Is There Anything Here You Would ? Like To Own ?

Club Bag	Value $27.50
Congoleum Rug, size 9 x 12	Value $18.00
Wilton Rug, size 36 x 63	Value $14.25
Table Lamp Silk Shade	Value $10.00
Pedestal Fern Stand	Value $8.50
Medicine Cabinet	Value $6.00
Card Table	Value $5.00
Pair Marquisette Curtains	Value $4.50
Carpet Sweeper	Value $3.00
O'Cedar Mop	Value $2.00
Cushion Form	Value $1.65
Total amount	$100.40

These are the prizes in our Estimating Contest. Blanks are given with every purchase and with every dollar paid on account, and the closest to the correct estimates of the number of blanks used between SEPTEMBER 15TH AND OCTOBER 27TH wins the prizes. Prizes may be exchanged for other merchandise in the Store of the same value.

SEE THE PRIZES IN OUR WINDOW

McBride & Franks

DISTINCTIVE FURNISHINGS AT FACTORY-TO-HOME PRICES

224 Charlotte St. Phone 2069

Dissolution of Partnership

SALE

THE CHANCE OF A LIFE-TIME

About 200 pairs of Hand-Made Boots for men and boys must be cleared by October 23rd. These are all made of solid leather and will be sold as low as machine-made goods.

Outfit your feet with a pair of Shoes made entirely by hand, and have Shoe satisfaction for once.

We are still making Shoes to order, and will continue the ordered goods line.

Carey & Ingram

448 GEORGE ST. ABOVE BROCK

The sweetest story ever told

Tonight "Say it with"

Moir's Chocolates

"Famous for their Coatings"

They Were Thrilled

The hundreds who saw this picture last night declare it to be the most exciting picture ever shown in Peterboro.

DOWN To The SEA IN SHIPS

WHEN THE WHALE ATTACKS THE BOAT

—The most thrilling scene ever "shot" is revealed! For a moment, when you see it, your heart will stop beating!

COMING MONDAY

"HOLLYWOOD"

EPIC Entertainment

NO EDUCATION

(Continued from page 1.)

given, and to contain all that man needs to know, while not solving all the riddles of the universe, the speaker said he would like to persuade all people in trouble to leave alone other books discussing the Bible—his included—and study only the Bible.

A devout will is also necessary. "I can't say it is an easy thing to study the Bible. If you are going to be a Bible student you will have to sweat. There is no short cut to anything."

"The Bible is not a book. It is a library containing about 66 books, written by 30 or 40 authors over a period of 1,500 years. They contain little pieces of history; condensed reports of preaching; a little collection of poems."

Commenting on the way in which the books of the Bible fit together, the sepaker asked his audience to try to pick out 66 pamphlets from any fifteen centuries and bind them together so that they fit like mosaic.

Religious Literature.

The Bible is religious literature. It is not necessary to declare on starting that it is the literature of the only true religion. That conviction will come. It is not a system of philosophy. People do not come to it for that, but that does not mean it is unphilosophical.

It is not systematic theology. "I am not declaring against systematized theology," the speaker interjected. "The Bible is a book of religion—it tells of the relation of God to man; of man to God and of man to man."

Dr. Morgan advised the beginner in Bible study to choose a book in the New Testament, using the best translation obtainable.

"I think I would start with the New Testament," he said, "because you can't read a sentence in the New Testament without going back to the Old."

He also declared against the chapter and verse marking of Bibles, saying that in the majority of cases the breaks are in the wrong place.

"Read the book right through," he said. "Don't stop at the hard place. Get a general view of the whole book at one sitting if possible. Get an idea of the movement and content. I have read the books aloud on an average 50 times each. I have been studying the Bible 40 years and I am just finding out how little I know."

This is the telescopic method of Bible study, and should be followed by the misroscopic method, by which the book is taken to pieces and analysed with a study of the derivations of the words.

"The Bible will set up upon your conscience a moral and spiritual demand immediately you begin to study," the speaker concluded.

Afternoon Meeting.

Rev. Dr. Morgan took as his subject, "Christ as Man," in his discourse on the Gospel of Luke, at St. Paul's Church yesterday afternoon, when his large audience almost filled the big edifice, demonstrating once more in their quiet attentiveness through an hour-long address, the quality of interest which this speaker draws from his hearers, who listen with intent, soundless appreciation to his brilliant expositions of the Scriptures. Dr. Morgan imposes on the sacred writers the bias of his own analytical mind, drawing from their words in logical rotation his own individual interpretation of hidden shades of meaning.

Luke, the Greek physician, showed Christ as "the second man and the last Adam," dealing with His personality, drawing His picture first as perfect, then as perfected, through its perfect functioning, and finally as perfecting many sons and bringing them to glory. As a baby, then as a boy, then as a man, he drew the picture, giving His genealogy through Joseph, son-in-law of Heli, father of Mary, and thence back to Adam, showing the ideal Man as the offspring of God.

"I feel that in the Protestant Church we have wronged Mary too long. I am not pleading for the worship of Mary which is idolatry. But in our rebound from idolatry, we have left Mary in obscurity. We have wronged her. If there is nothing higher and lovelier in all the world than pure motherhood, then there is no mother of all the mothers who should be held in greater reverence than the mother of the Lord."

Speaking of the virgin birth, and the revelation of the Angel Gabriel to Mary with regard to her high destiny, the speaker referred to the Hebrew form of the Greek word Jesus as being Joshua. In the Old Testament, the first Joshur was Hosea, whose name meant "salvation." He was the servant of Moses, who, realizing that Hosea would follow him, incorporated with his name the name of Jehovah, making it Joshua, or "the salvation of the Lord."

Regarding the controversy over the virgin birth, Dr. Morgan reminded his hearers that the first person to raise a doubt about it was Mary herself, when she enquired of the angelic visitor how such a thing could be. There were two problems involved in the message of Gabriel, one, the problem of the virgin birth, the other the problem of the immaculate conception. The angel assured her, "Wherefore, also, He shall be holy."

"I submit to you to-day that the man or woman who declines to believe in the virgin birth does so as a result of his or her philosophy of God. If God in His universe is limited by the laws that man has so far discovered, this thing could never have happened. But is He? I say that God never breaks a law in His universe, but there are laws that you and I have never discovered. In order to live within the law, you are constantly negativing another law. The law of muscular contraction, exerted in the act by which I hold this book up in front of you, is negativing and halting the law of gravitation, which strives to draw the object to the floor below. There is nothing supernatural to God. He can use laws that I don't know about to accomplish His purpose. I decline a God who is limited in His universe by laws that have so far been undiscovered by a two by four humanity. The man who starts out to question the virgin birth of Christ will inevitably progress to a doubt of the virtue of His life, the vicarious nature of His lying and the victorious manner of His resurrection."

Referring to the dogma of the Roman Church with regard to the immaculate conception, the speaker said it differed from the Protestant version in this wise, that it declared Mary, Christ's mother, to have been immaculately conceived, instead of stressing the immaculate conception of her Son.

"The Roman dogma is a modern one. It was only promulgated by a Bull in 1846. It was considered for centuries before that by Roman theologians and the whole College of Cardinals, and it was only in 1846 that the Pope, speaking ex cathedra, or infallibly, and that is the only time that the Pope does claim to speak infallibly, declared that the sinlessness of Jesus was accounted for by the immaculate conception of His mother. But we are Protestants and we use our reason. If Mary was conceived immaculately, how about her mother? One would have to go back in a long line of sinless people, immaculately conceived, which is impossible. The immaculate conception of Jesus was through an act of God."

"If you deny the sinlessness of Jesus and His immaculate conception, you have to accept the doctrine that a child of a sinful race, born with the sinful tendencies of man, struggling against the sin of His human nature, was strong enough to produce an unlifting morality which has been the dominant force of nineteen centuries."

Luke, in his later chapters, went on to describe the temptation of the Lord, His teaching, and His transfiguration, in His relations to the lower, the surrounding and the upper worls, functioning perfectly in His human relations, coming to the ultimate climax, the hour of metamorphosis, on the Mount, when, through His love for humanity, He refused to leave the world and went on to Golgotha and the Cross.

A THOUGHT

To him that esteemeth any thing to be unclean, to him it is unclean.—Rom. 14:14.

To the pure all things are pure.—Shelley.

Save Your Tomatoes

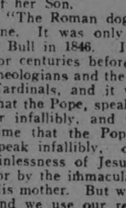

and other vegetables and canned fruit from spoiling by using

PARKE'S PRESERVINE

A sure preservative, harmless, does not affect the color or flavor.

25c Package.

BOND'S Drug Store

Cor. George and Hunter Streets

IF YOU ARE INTERESTED—say so.

IF YOU ARE NOT—you should be.

GRAMOPHONES

Sonora, with 10 Records. Sale Price, $32.50

Edison, with 10 Records. Sale Price, $12.75

Cabinet, to house that old motor in the up-to-date way—

Fumed Oak Finish, Sale Price $19.00

Mahogany Finish, Sale Price $14.95

TYPEWRITERS

Smith Premier, good condition, $24.50

Smith Premier, old style $21.00

Empire, good condition $25.00

Empire, good bargain $22.50

Empire, quick sale $17.95

NELSON'S TYPEWRITER CO.

332½ GEORGE

(Bradburn Building, Upstairs)

4d-71-3696

THEATRES

AT THE ROYAL.

WORLD FAMOUS ROMANCE OF OLD ENGLAND COMES TO THE ROYAL MONDAY

Next week Peterboro will see the Canadia premiere of Stoll's big English film, "Dick Turpin's Ride to York," which comes to Canada direct from tremendous runs in London and Liverpool.

The story of Dick Turpin is famous throughout the world, and Stoll spent over eighteen months in making the film and has captured all the fascinating romance of the merry days of old England. The part of Dick Turpin is taken by an eminent English actor, Matheson Lang, and Dick Turpin, Tom King and all the fair mistresses actually live in the photoplay. The name of Dick Turpin, the highwayman, in the days of old England, was known far and wide, and on the road to York, he held up travellers, and though he robbed wealthy squires of their purses, he was never known to take more than a kiss from a fair lady, and Turpin laughed in the faces of His Majesty's Bow Street Runners, who in the days of George II, held up the authority of the law, for Turpin rode so fleet and shot so well that none in the country could even touch him.

The famous ride of Dick Turpin and the Bow Street Runners is a feat of horsemanship which excels anything seen in the present day. Many of the London critics remark that a ride such as this could only have been staged in England. Turpin on his famous horse, Bonnie Black Bess, leaps seven-foot hedges, fences, and toll gates and is the wonder of the countryside and in his wake come dragging along the Bow Street Runners. In some cases, they follow jumping as did Turpin. Some of them clear the jump and some fall, and in many other cases, they wait till the toll gate is opened by the keeper. On one occasion Turpin's road is blocked by a donkey and cart and Turpin and Black Bess coming tearing along at full speed and leap right over the top of the startled animal and wagon.

The film is full of romance and red-blooded thrills from the start, and when it reaches the famous climax of the ride to York, it is something that will set everyone's blood tingling. In London and Liverpool, where Dick Turpin played to its first English showings, it absolutely brought the housese down when this climax was reached.

THE JOLLIEST BIT OF OLD LONDON HUMOR WE HAVE SEEN DESCRIBES "ME AND MY GAL" NOW PLAYING AT ROYAL.

"Me and My Gal" is the jolliest bit of old London humor we have had here for some time. It attracted large crowds to the Royal Theatre yesterday. "Squibs" is a delight. They say in London that Betty Balfour is ousting Mary Pickford for first place in the hearts of scre followers. She has a piquant little face and takes readily to character work.

The piece, which reals with the love of the little flower girl ("Squibs") for the London "Bobby," has mostly slum scenes, but there is a bit of country and Squibs' attempts at cycling and roller skating are very funny. It has a touch of pathos, too, and the text is very human.

Not the least appreciated were the familiar views of old London. "There's Piccadilly—just like it really is," you hear someone say, and the tower of London and the Zoo and other well known spots are also seen.

AT THE CAPITOL.

Realism is the keynote of the sea pictures in the Capitol feature for this week end; "Down to the Sea in Ships." In an intriguing manner, the producers have wound about their close-up thrills of the whalemen pursuing the monsters of the deep with the quaint, soft-tinted romance of a demure Quaker maiden, with her grey draperies and meek, parted hair and little, curtesying bows.

There are many fashions in movie dramas. One may go any night of the week to different theatres and see varying styles in the production of the silent pictures that display changing types of the strictly mechanical development. There is a touch of Griffith's method in this picture, with its swift transitions of mood and tense, its changes in back ground and action. At one minute, the audience sees the stately old four master, sailing to port on a quiet sea, and at the next, the fury of the elements leaping in forked lightning against a black sky, drenching rain washing the decks of the laboring vessel. The fury of two men, battling in the Quaker meeting house, while a storm rages outside, and a shocked congregation watches in the background, changes suddenly to a peaceful daisy field, and the Quaker wife rocking her cradled child. The village crier, loud bell ringing, is pursued by his tattling companion in a note of comedy that swings instantaneously to tragedy in a whaling vessel's hold, where a brutal master taunts a helpless girl.

A very attractive feature of this production is its accompanying music. Loud claps from the gallery greeted the stirring strains of "Nancy Lee" that ushered in the opening reel, "Abide with Me" lingered about the scenes in the old Quaker meeting-house where the rigid men worshippers sat with hats on head until the Lord spoke to them, and "Home, Sweet Home" gave the note to the wanderer's return.

Quaint, sweet, shy, the Quaker maiden bowed to her father's wrath when he discovered the little gay parasol her lover had presented to her, and, obedient still, she went out in the storm to wed his choice for her as a husband, the yellow haired, Siggs. "Thees" and "thous," the old horse-drawn vehicles of another time the quiet streets of the whaling city, lent their note to the old romance.

The most stirring scenes are the grimly realistic sea pictures, with mutiny aboard a whaling vessel, and the the fight of the whalers with the monsters of the sea, huge mammals breathing "frothed defiance" to the skies. There is a wonderful view of a captured whale, fighting for life, overturning the men in the frail boat, its companion sharks cutting through dark water in ghostly grey shapes. Vivid action and thrilling intervals, woven about the quiet Quakerism of a forgotten time, make a distinctly interesting picture, just a little different to the ordinary run.

Harold Lloyd, companioned by Harry Pollard and Bebe Daniels make a vivacious trio in "The City Slicker" a hilarious comedy, there is plenty of cartoon fun in the Krazy Kat episode that involves a lost baby and some exquisite colored pictures in the flower series.

While silence is a very good substitute for brains, perfume is a very poor one for soap.

Blimey!

It's a hit! It's a scream! It's a Sensation!

"ME AND MY GAL"

or The Romance of Squibs.

'ERE WE ARE

The Present Comedy Sensation of England! Funnier than "All's Button" and "The Better Ole." More English than Piccadilly Circus, More Fun than a Picnic. Produced by Welsh Pearson who made "The BetterOle," having for a Star England's Foremost Comedienne,

BETTY BALFOUR

ROYAL Now Playing to Crowded Houses 2,30 and 8 P.M.

NIGHT PRICES—20c and 30c—NO HIGHER

Again We Say "Better Come Early"

STOLL *Presents* **MATHESON LANG** *in* **"DICK TURPIN'S RIDE TO YORK"**

A World's Famous Romance of Old England

"A kiss, pretty mistress, is all I ask of you," says Turpin.

On the road to York, Dick Turpin, the famous highwayman stole purses from fat squires and kisses from fair ladies—*DICK TURPIN NOW LIVES IN A SUPER FILM.*

STOLL'S TREMENDOUS ENGLISH MELODRAMA **ROYAL** MON., TUES., WED. 3 Days to Remember

Our Heavy Work Boots

for farmers and mechanics are strong and durable. Let us show you these lines. We guarantee the seams not to rip.

Saturday Specials in *Boots and Shoes*

A Cushion Sole One-Strap House Shoe

Flexible sole and good kid. Very comfortable. Saturday for..... **$2.95**

50 PAIRS OF WHITE CANVAS BOOTS AND SLIPPERS

Broken lines. Worth from $1.50 to $2.50. Sizes 5 to 7, 8 to 10 and 11 to 2. On Saturday for, only..... **89c**

GIRLS' AND WOMEN'S STRAP SHOES AND OXFORDS

In black and brown. Broken lines. Worth $3.00 to $3.50. Clearing on Saturday for..... **$1.95**

WE SELL THE BEST GYM. SHOES

For men, boys and girls. Made by "Miner's," makers of Boy Scout and Girl Guide Tennis Shoes. Cheaper because they wear longer.

ROUTLY-BRAUND

Limited

174-176 CHARLOTTE ST. (Near George)

BOOTS, BAGGAGE AND HOSIERY

We are known for Fair Dealing and Solid Values

Boys' and Girls' School Shoes

that will give real service. About 50 lines to pick from.

Extraordinary Bargains

At ROGOW BROS.' Store Tomorrow

Coats! Coats!

In the very latest styles. Made of Velour, Bolivia, and Duvetyn, fur collar and cuffs, with one side tie. Plain and Embroidered. To-morrow we are going to sell them at **$25.00**
Regular Price $39.00 .....

Other Coats in the very latest styles. Regular $29.00 ..... **$19.00**
To-morrow we will sell them at .....

One Coat in Black Marvella, Sable collar and cuffs, lined with grey crepe de chine lining, ties on the side. Regular price, $75.00. Tomorrow only..... **$55.00**

One Dark Brown Marvella Coat, sable collar, crepe de chine lined. A beautiful Coat. Regular price, $65.00. Tomorrow only..... **$49.00**

DRESSES

100 Canton Crepe Dresses, in navy, black, brown, henna and cocoa shades, in all sizes up to 45. Prices and styles that will suit everybody.

50 Cloth Dresses, in navy, black or brown tricotine serge and Poiret twill. Sizes from 16 to 44. Prices regular up to $35.00. Tomorrow we will sell them at one price..... **$19.00**

Homespun Dresses, our own make, collar and cuffs trimmed with braid. Regular price, $6.50. Tomorrow only..... **$4.50**

SKIRTS

Wool Canton Crepe Skirts. A Skirt that you have been looking for to buy at a reasonable price. You will get it tomorrow at our Store. Just newly made in our Shop. Regular $12.00. Will be sold tomorrow at..... **$7.95**

BLOUSES

100 Blouses to be sold tomorrow almost at your own price. Any Blouse in the Store will be sold from..... $2.00 to $4.00 and **$6.00**

SWEATERS

Pullovers and Sleeveless Sweaters, in wool, silk and wool, in all shades to match your skirt, from..... $2.98 and **$6.00**

UNDERWEAR AND HOSIERY

Fall Underwear and Hosiery, just come in from the mill, in a big variety to choose from, at prices that you would like to buy.

Come in and look things over. You don't have to buy. We will be glad to wait on you.

ROGOW BROS. 440½ GEORGE ST.

SUIT AND OVERCOAT *For Price of* **ONE**

$1500 Worth of Suits and Overcoats bought in Toronto at a Bargain are to be Cleared at Prices so Low that they will astound you.

The Suits are Tailored Garments sold regularly at from $25.00 up, the Overcoats are equally as High Grade, and we are offering them in the following Price Combinations:—

$25 Suit and $20 O'Coat, $27

$30 Suit and $25 O'Coat, $30

$35 Suit and $30 O'Coat, $35

For those who wish to buy only one Garment, the Suits alone will be priced at from $15.00 to $25.00, and the O'Coats at from $10.00 to $20.00.

Also DOUBLE WIDTH CLOTH from $1.50 up, per Yard

L. J. WYATT

— 51 HUNTER STREET, EAST —

CROSS THE BRIDGE AND SAVE MONEY

C. G. E. Tied With Oshawa --- Yanks Win the Third Consecutive Championship

ROSE'S LONG HOMER WINS FOR CHAMPS OVER OSHAWA TEAM

C.G.E. Beat Visitors 7 to 6 and Even up Series. Frost Stopping Oshawa Rally When Danger Threatened.

THIRD GAME NEEDED

The Canadian General team evened up their Intermediate O.B.A.A. series with Oshawa General Motors yesterday by beating the motor town crew 7 to 6 at Riverside Park, the game being called on account of darkness at the end of the first half of the seventh inning. A third game is now of course necessary to decide which team will meet the Picton-Brockville winners in the semi-finals

The Oshawa team proved anything but soft picking. They were in front 2 to 0 at the end of the third inning and although the Electricians put four runs across in the fourth frame and added three more in the sixth the motor outfit staged a batting rally in the next inning that drove Scotty Galbraith to the showers and when "Bun" Frost in the role of life saver retired the side the visitors were only a counter down and had two runners on the sacks. Frost stopped the rally in a hurry after five Oshawa players had crashed out hits in succession off Galbraith for four runs.

Up to that stage the C.G.E. portsider, pitching his first game since July had gone along nicely, holding the motorists to four hits and showing nice speed and good control. The sudden assault in the seventh was an unexpected development but the effectiveness of Frost as a rescue expedition saved the situation, "Bun" striking out two men to end the Oshawa big inning.

Bennett the right hander who performed in the gunning pit for Oshawa was not much of a mystey, being found for fifteen hits, but he was well supported in the main and got ou tof some tight corners. Ray Rose led in the attack upon him with three hits in three times up, his last safety being a tremendous drive to the bushes in right field for a homer, chasing two runners in ahead of him. It was one of the longest wallops of the year and it won the game for last year's champs.

C.G.E. made five errors against two misplays by the visitors but none of the local miscues figured in the run-making, while one of Oshawa's boots cost a run. Each team scored six earned runs so that the fielding slips did not occupy a very prominent place in the affray.

Stroggly in the limelight from a fielding standpoint was "Scotty" McPherson, the C.G.E. right fielder, who roamed far and wide to grab of five flies. C. Bennet in centre field for Oshawa had a nice running catch to his credit.

The game was played under very adverse conditions, rain falling until the battle got under way and the diamond was sodden and greasy. Under the circumstances the exhibition was a snappy one and it was admirably handled by Umpires Skitch and Barnes of Cobourg.

First Inning.

Oshawa—Thompson walked. Hall hit to Rose but Barrie dropped the toss to second and both runners were safe. Jubb flied to McPherson. Critney also flied to right, McPherson making a nice running catch. C. Bennett forced Hall at second, Barrie to Rose. No runs, hits, one error.

Peterborough—Barrie rolled to Thompson. McCarney beat out a hit to third but was out stealing. Dugan bounced a hit of Hall's shins. Rose singled to right sending Dugan to third. Rose stole second. Brown threw out Jackson. No runs, three hits, no errors.

Second Inning.

Oshawa—Hobbs popped to Ross. Brown struck out. McPherson made a nice catch of Hipwell's drive to right. No runs, hits or errors.

Peterboro—McPherson was safe when Hall's throw pulled Hobbs off the bag. McPherson died stealing. J. Hall fanned. Hall tossed out Galbraith. No runs, or hits, one error.

Third Inning.

Oshawa — G. Bennett fanned. Thompson doubled to left center, the first hit off Galbraith. Hall was hit. Jubb flied to Rose. Critney doubled to centre, scoring Thompson and Hall, and reached third on Barrie's high throw. C. Bennett flied to J. Hall. Two runs, two hits, one error.

Peterboro — Ross singled past short. Barrie beat out a bunt. McCarney sacrificed. G. Bennett tossed out Dugan. Rose was hit, filling the bases. Jackson fanned. No runs, two hits, no errors.

Fourth Inning.

Oshawa—Hobbs grounded to Galbraith. Brown singled to centre. Hipwell fanned. McPherson went back and grabbed G. Bennett's long fly. No runs, one hit, no errors.

Peterboro— McPherson singled through short. J. Hall singled to center, sending McPherson to third. Hall stole second. Galbraith flied to C. Bennett, McPherson scoring after the catch. It was a nice grab by the centre fielder. Ross beat out a tap to third and stole second. C. Bennett missed Barrie's fly to centre aftre a run, Hall scoring. Barrie stole second. McCarney was thrown out by Thompson, Ross scoring. Dugan singled over second, scoring Barrie. Dugan stole second. Rose singled to right and Dugan was out at the plate on a nice throw by Jubb. Four runs, five hits, one error.

Fifth Inning.

Oshawa— Thompson fouled to Ross. Hall singled off Galbraith's glove. Jubb fouled to Ross, a nice catch by the backstop. Critney hoisted to McPherson. No runs, one hit, no errors.

Peterboro— Jackson singled to right. Thompson making a nice stop. Brown threw out McPherson. J. Hall rolled to Hobbs. Galbraith rolled to G. Bennett. No runs, one hit, no errors.

Sixth Inning.

Oshawa—C. Bennett was safe on Jacksons' wide throw in fielding his bunt. Hobbs forced Bennett, Rose to Barrie. Brown flied to McCarney. Hipwell got a life on Rose's fumble. G. Bennett fouled to Dugan. No runs or hits, two errors.

Peterboro—Ross walked. Barrie beat out a bunt. McCarney sacrificed. Dugan popped to Brown. Rose hit to deep right for a home run, scoring Ross and Barrie. Jackson singled to centre. McPherson singled between short and third. Hall forced McPherson at second. Three runs, four hits, no errors.

Seventh Inning.

Oshawa—Thompson popped to Barrie. Hall singled to centre. Jubb singled through short. Critney doubled to left, scoring Hall and sending Jubb to third. C. Bennett singled between short and third scoring Jubb. Hobbs doubled to centre scoring Critney and Bennett. Frost replaced Galbraith on the rubber. Crowter batting for Brown fanned. Hipwell was safe on Barrie's fumble. Hipwell stole second. A. Bennett fanned. Four runs, five hits, one error.

The game was then called.

C.G.E.	AB	R	H	PO	A	E
Barrie, ss	4	2	2	2	1	3
McCarney, m	2	0	1	1	0	0
Dugan, 1b	4	0	2	3	0	0
Rose, 2b	3	1	3	2	2	1
Jackson, 3b	4	0	2	0	0	1
McPherson, rf	4	1	2	5	0	0
Hall, lf	4	1	1	1	0	0
Galbraith, p	2	0	0	0	1	0
Frost, p	0	0	0	0	0	0
Ross, c	2	2	2	7	1	0
	29	7	15	21	5	5

Oshawa	AB	R	H	PO	A	E
Thompson, 2b	3	1	1	3	2	0
Hall, ss	3	2	2	0	2	1
Jubb, rf	4	1	1	0	1	0
Critney, lf	4	1	2	0	0	0
C. Bennett, m	4	0	1	1	0	1
Hobbs, 1b	4	0	1	10	0	0
Brown, 3b	3	0	1	1	2	0
Hipwell, c	4	0	0	3	2	0
G. Bennett, p	4	0	0	0	4	0
Crowter**	1	0	0	0	0	0
	34	6	9*	18	13	2

* Game called at end of first half of the seventh on account of darkness.

** Batted for Brown in the seventh.

By innings:

C.G.E.	000403x—7
Oshawa	0020004—6

Two base hits—Critney 2, Thompson, Hobbs Home run—Rose. Sacrifice hits—McCarney 2, Barrie, Galbraith. Struck out—by Galbraith 3, by Frost 2, by Bennett 2. Bases on balls—off Galbraith 1, off Bennett 1. Hits off Galbraith—9 in 5⅓ innings, off Frost 0 in two thirds of an inning. Left on bases—C.G.E. 9, Oshawa 9. Hit by pitcher—by Galbraith 1 (Hall), by Bennett 1 (Rose). Umpires—Skitch of Cobourg at plate, Barnes of Cobourg on the bases.

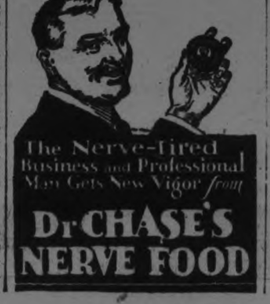

Big League Standings

INTERNATIONAL.

	Won.	Lost.	P.C.
Baltimore	109	53	.673
Rochester	99	65	.603
Buffalo	82	78	.512
Toronto	81	77	.512
Reading	83	79	.512
Syracuse	70	91	.434
Newark	60	99	.377
Jersey City	61	103	.372

NATIONAL.

	Won.	Lost.	P.C.
New York	89	54	.622
Cincinnati	86	59	.593
Pittsburgh	82	59	.582
Chicago	75	68	.524
St. Louis	73	68	.518
Brooklyn	69	71	.493
Boston	47	93	.336
Philadelphia	46	95	.326

AMERICAN.

	Won.	Lost.	P.C.
New York	93	48	.660
Cleveland	73	62	.541
Detroit	70	66	.515
St. Louis	68	69	.497
Washington	68	71	.489
Chicago	61	76	.445
Philadelphia	61	76	.445
Boston	55	81	.404

THIRD PENNANT FOR THE YANKS

Lead of Seventeen Games Over Cleveland Clinches Championship.

NEW YORK, September 20.—The New York Yankees to-day clinched the 1923 American League championship, their third successive pennant victory, by defeating St. Louis at the Stadium 4 to 3.

The Yankees who have made a runaway of this season's race, now can lose all of their remaining 13 games and still finish at the top, even if Cleveland in second place, wins all of its remaining nineteen games.

Should the Yankees lose and Cleveland win all of their remaining games the final standing would be:

New York, won 93, lost 61, per centage .604.

Cleveland, won 92, lost 62, per centage .597.

By clinching the pennant to-day, two and a half weeks before the scheduled end of the season, the Yankees have scored one of the most decisive victories in the history of the League. They now hold a margin of 17 games over the second place Indians.

The Yanks have set the pace practically from the start and have not been seriously threatened since midseason. Challenged first by Connie Mack's Athletics, who spurted sensationally in the spring, and later by Cleveland's rally, the Yankees have stood off these threats and maintained a championship stride while their rivals fell by the wayside.

BIRDS WIN FINAL IN NEWARK SERIES

Reading Closes its Engagements With Jersey City.

BALTIMORE, Sept. 21.—Baltimore made it three straight over Newark by taking the final game of the series here to-day, 12 to3. Henderson was wild in the early sessions but settled down in the closing frames. Newark was the home club. Score:

Baltimore	112 133 010—12 18 1
Newark	010 020 000—2 7 4

Henderson and Cobb; McGarry, Schroll and Greenae.

Reading 3, Jersey City 2.

READING, Pa., Sept. 21.—Reading won the final game of the season with Jersey City by the score of three to two. Mamaux allowed eight hits but effective in the pinches.

Score:

Jersey City	000 020 000—2 8 1
Reading	010 100 00x—3 6 1

Zellars and McCrae; Mamaux and Lyan.

CAN WHITEHOUSE STOP FALLS CREW?

Local Fandom Will Tell The World He Can in Spite of Reputation of Visitors.

Everything is set for the big Junior O.B.A.A. final at Riverside Park tomorrow between Niagara Falls and the Peterboro Lakviews and judging by the interest shown around town the local fans are going to turn out in large numbers and give the Peterboro outfit plenty of support in their battle for the Ontario championship.

The game is called for 3 o'clock sharp, the Niagara Falls outfit arriving at noon. Reports from the neighborhood of the cataract, herald the Falls team as a crack organization, Brantford Alerts pronouncing them the heaviest hitting team they have encountered. Such advance notices are not worrying the Lakeviews, who are pinning their faith on Frank Whitehouse's good left arm to subdue the swatters from the peninsula, B. Smith who has only had one run scored against him in two games will drill them over for Niagara Falls.

During the game bulletins of the other three games in which Peterboro teams are engaged tomorrow, the Maple Leafs at Hamilton, the Curlers vs the Hamilton Typos at Oshawa and the Oshawa-C.G.E. play off will be given out so that the fans who take in the local clash will be in touch with all the other fixtures.

Never in the history of Peterboro have four Peterboro teams been in action in Provincial competition on the same day and the various outfits are giving the city some mighty fine advertising as a live sporting centre. To live up to that record the Niagara Falls-Lakeview clash should be witnessed by a record junior crowd.

The teams will line ups as follows:

Niagara Falls	Peterboro
Clunie, ss	Cameron, ss
Clarke, 2b	L. Lebarr, 1b
O. Smith, lf	Moore, 2b
Aiscott, c	Whitlow, m
Dumas, m	Collins, c
Steel, 3b	Whitehouse, p
Slymm, rf	Bradshaw 3b
B. Smith, p	Halliday, 3b
	McIntyre, lf
	J. Lebarr, rf

Marry a manicurist if you get any fun out of playing hands.

A good shimmy dancer has the advantage of being able to rock the baby to sleep standing up.

Once they said "Oh, this is so sudden," but now they say "Oh, yes."

BIGGEST BASEBALL BILL IN HISTORY OF PETERBOROUGH

Four Local Teams Playing To-Morrow on Widely Scattered Diamonds—Hamilton, Oshawa and Cobourg — Lakeviews Clash with Niagara Falls Here—Titular Contests.

They're off at the ball lots tomorrow. At home and on foreign fields Peterborough's representatives in the Intermediate, Junior, Juvenile and Midget series will match their wits with other competing ball clubs, giving Peterborough the biggest baseball bill ever known here, and probably never produced before in any place throughout the length and breadth of this broad Dominion. Here is the week-end bill:

Intermediate O.B.A.A. (Third Round)
Oshawa vs. C.G.E. at Cobourg
Junior O.B.A.A. (Finals)
Niagara Falls vs. Lakeviews at Riverside Park
Juvenile O.B.A.A. (Finals)
Maple Leafs vs. Hamilton at Hamilton
Midget O.B.A.A. (Finals)
Hamilton vs. Curlers at Oshawa

That's saying a mouthful. It is hoped that Peterborough ball fans will rise to the occasion. All may take part in the doings of a memorable day by attending the Niagara Falls-Lakeview game at Riverside Park.

* * * * * * *

Canadian Generals took an awful chance yesterday afternoon and played in the rain, nosing out a win over Oshawa to create a tie and make a third game necessary. But the ball club that doesn't take chances usually joins the spectators. And having taken a big chance and pulled out with a victory, Canadian Generals should land out in front again tomorrow. They will then wait for the result of the Brockville-Picton series and play the winner for admission to the finals for the Intermediate championship.

* * * * * * *

The Niagara Falls-Lakeviews game should be a great contest. Both clubs will show something real good in the pitching department, and that in itself should commend the game to the fans. And while the fans are following the contest before them they will also hear reports of the games in Cobourg, Oshawa and Hamilton.

* * * * * * *

The Maple Leafs should have a fine trip to Hamilton. The team will leave here tomorrow morning at 4.58 o'clock, care having been taken to arrange for special reservation for the players, on the Canadian Pacific train. The team will arrive in Hamilton about nine o'clock and will stay at the Y.M.C.A. The youngsters will have plenty of time to become accustomed to their surroundings and to size up the playing field. As the game will not start till 2.30 o'clock, the Leafs will be able to put on a good work-out. They will be in Hamilton till 7.30 p.m. The return trip calls for a stop-over of nearly two hours in Toronto, and they will reach home at one o'clock. As several supporters of the team will accompany the players, they will be in good hands throughout the day.

* * * * * * *

Oshawa fans are going to turn out and witness the Midget final between the Typos of Hamilton and Alex. Kay's Curlers. The local lads will make the trip in motors, and they will have a good outing. Here's luck to all four teams.

FOOTBALL NOTES

Only one football game is scheduled for Saturday afternoon and that is the Peck Cup Final between the Canadian Woollens an dG. W. V.A. to be played at the Oval. Kick-off at 3.30 prompt.

The Canadian Woollens received a bye in first round, then eliminated the Quaker Oats in the semi-final; and G. W. V. A. defeated the Thistle in semi-final.

When football was organized after the war, the Woollens was one of the teams to enter the league and are now the only eleven who has had a continuous record of being in the game without a break; also, have had the misfortune never to win a trophy so far, in spite of the fact, that they have played in many finals of various competitions. Perhaps they may be successful to-morrow.

The G. W. V. A. were one of the originals but dropped out of the game for two seasons and re-entered this year. They won the Gordon Cup and represented Peterboro in Ontario Cup series also feeling confident that they will annex the Peck Cup to-morrow.

Among the players that will participate in the Peck Final, Jack Cridland, at full-back, has always played that position with the Woollens since football was re-organized after the war. James Shaw is one of the originals who has not missed a season. He signed with the Caleys, then Woollens, last year Comrades but returned to Woollens this season Crowe played with Machine Gunners, Dyer with DeLaval. Burrows, Vets-C.G.E.-Vets. D. Perry, Gunners Woollens. James Sharman, Vets-CG.E.Vets.

Peterboro's Soccer Representain Ontario Association — Mr. Fred Sutcliffe—has been notified to attend O. F. A. meeting in Hamilton on Saturday, when it is expected that InterCity-T. F. A. division in soccer circles will be settled amicably.

TWO OUT OF THREE.

CHICAGO, September 20. — Canadian Press.—Brooklyn made it two games out of three from Chicago to-day by winning the final contest 9 to 7. The game was a free hitting affair in which extra base hitting was the feature. Score:

Brooklyn	30101040—9 13 0
Chicago	041000011—7 16 0

Grimes and Taylor; Wheeler, Osborne and O'Farrell.

All married women are good listeners—when their husbands talk in their sleep.

SAM JONES WINS TWENTIETH GAME

Ended the Agony in the American League by Defeating St. Louis.

NEW YORK, September 20. — The New York Yankees clinched their third successive American League pennant here to-day, defeating St. Louis in the first game of the series 4 to 3. New York's margin is the greatest in either major leagues in many years. Sam Jones won his twentieth game of the season, though he was hard pressed by St. Louis in the late innings. The Yanks bunched their hits to good effect on Vangilder. Severeid was hit in the head with a foul ball in the second innings and was forced to retire from the game. Score:

St. Louis	000000111—3 9 1
New York	02100100x—4 8 2

Vangilder and Severeid, Collins; Jones and Schang.

DARKNESS ENDS TIE.

BOSTON, September 20. — Detroit won the opening game of today's double header from Boston 5 to 4. The second game was called at the end of the tenth inning on account of darkness with the score 2 to 2. The winning run in the first game resulted from hits by Cobb and Pratt and McMillan's error in the ninth inning. Piercy held Detroit to two hits in the second game until the eighth inning when a pass to Heilmann and singles by Pratt, Rigney and Bassler gave the visitors two runs. The score:

1st game:

Detroit	100000301—5 10 1
Boston	11100100—4 12 2

Pillette, Dause and Woodall, Bassler, Murray, Quinn and Picinich.

2nd game.

Detroit	000000020—2 5 1
Boston	001000010—2 9 0

(Tie game, called on account of darkness.)

Holloway, Dauss and Bassler; Piercy and Devormer, Picinich.

TWO IN SIXTH PLACE.

PHILADELPHIA, September 20 —Philadelphia went into a tie for sixth place to-day by defeating Chicago in the opening game of the series 5 to 3.

The visitors outhit the Athletics, but could not bunch their safeties when hits counted. Neither side made an extra base hit. The score:

Chicago	000001110—3 10 2
Philadelphia	00210002x— 5 9 1

Thurston and Crouse; Hasty, Romeml and Perking.

The established fact that opposites do attract may be why poor girls like to have rich husbands.

There are sermons in stones, and a large stone in a ring gives a girl the right to preach.

WILSON'S "The National Smoke"
BACHELOR
Still the Most for the Money
10c.
ANDREW WILSON & CO TORONTO AND MONTREAL

LUQUE LOSES ON NEAR SHUTOUT

Reds let Down with Duly One Hit — Win Second in 11 Innings.

CINCINNATI, September 20. — Cincinnati and Philadelphia broke even in their final double header of the season to-day, the visitors winning the first game 2 to 0, and the home team taking the second 8 to 7 in 11 innings. Both Luque and Glazner pitched great ball in the first game, the two Philadelphia runs being due to errors by Fowler, a recruit shortstop. The second game was a slugging match, in which both Benton and Ring were knocked out of the box early. The Phillies tied the score on three hits off Harris in the ninth, but the Reds got the winning run in the last half of the eleventh on Roush's single, his stolen base and a hit by Wingo. The Reds won the season's series from the Phillies 19 to 3. Scores:

1st game:

Philadelphia	000010001—2 6 0
Cincinnati	000000000—0 1 1

Glazner and Henline; Luque and Hargrave.

2nd game—

Philadelphia	00310100200—7 11 2
Cincinnati	20050000001—8 18 1

Ring, Head, Bishop and J. Wilson, Benton, Harris and Wingo.

KEENE HORSES IN MONEY AT LINDSAY

Baby Show at Fair Swarmed With 135 Entries.

(Special to the Exam'ner)

LINDSAY, Sept. 21.—The first two days of Lindsay Fair have been greeted with rather unfavorable weather conditions. Wednesday was opening day with an evening programme which attracted a goodly number. The chief attraction was a band competition, Woodville band carrying off the honors. Mr. R. Gliddon of Peterboro, officiated as judge.

The rainfall Thursday afternoon spoiled the attendance somewhat. Sir Adam Beck was billed to open the Fair but he disappointed the directorate. Hon. I. B. Lucas took his place.

There were 135 entries in the baby show competition. Mrs. G. Anderson, of Lindsay, won the sweepstakes. The entries in the different departments are up to last year's record.

Speeding in the ring was a feature, the points system being used for the first time. The results:

2.35 Class

Betty Wilton, J. Lytle, Beaverton	1 2 1 1
Lady Manor, Elmhurst, Keene	2 1 5 4
Rags Todd, Porter, Orillia	3 4 2 2
Prince R., C. Fife, Keene	4 3 4 3
Alta Dewey, Dr. Robinson, Peterboro	5 5 3 5

Time—2.29¾, 2.24¾, 2.24, 2.24½.

2.1y Class

Vera Gratten, P. McLean, Brechin	1 3 1 1
Lou Axworthy, Dr. Cowan, Sask.	2 1 2 2
Polly Stout, Elmhurst, Keene	3 2 3 3
Herman E., A. Elmhurst, Indian River	4 4 1 4

Time—2.15½, 2.19¾, 2.16¾, 2.16¾

Starter—J. Burns, Toronto.

WILLS MATCHED FOR TEN ROUND BOUT WITH SMITH

NEW YORK, Sept. 21.—(Canadian Press)—Harry Wills, negro heavyweight title contender, has been matched to fight Homer Smith, of Kalamazoo, Mich., in a 10-round contest at the Queensboro Stadium the night of September 27. The bout will be of unusual interest, not only because it will mark Wills' first ring appearance in a year, but also because Smith gained prominence by staying the limit of a 10-round match with Luis Angel Firpo last August 3, at Omah, Neb.

Wills has declared his willingness to meet Firpo to decide which shall be entitled to the next bout with the champion.

ITALIAN HEAVYWEIGHT CHALLENGES DEMPSEY

MILAN, Italy, Sept. 21.—(Canadian Press)—Erminio Spalla, the Italian heavyweight pugilist, has issued a challenge to Jack Dempsey for a fight for the heavyweight championship of the world. He desires the fight to occur immediately. Spalla is now in training at Streha.

"I am ready to go to America immediately to meet Dempsey at any time and at any place set by the champion," said Spalla to the Associated Press today. "I am in fine condition and will be able to give the champion the biggest run for his money he has ever had."

CONDITIONS ON LOCAL MARKET BRIEFLY TOLD

Prices to Grain Producers Remain Fairly Steady —Egg Grading Regulations Are Endorsed.

FRUIT SITUATION

Prices to producers of grain products remain fairly stationary in local markets. Although alsike had a splendid growth this year, the crop, about three-fourths of which has already been placed on the market, shows a slight rise on the best quality of 25 cents on the hundred. Peas, only half a crop this year, are up to $1.50 a bushel. Buckwheat will be on the market within the next fortnight.

Hogs on the hoof have suffered a slight decline in price during the last ten days. The dressed variety has increased by a dollar a hundredweight.

Butter is stiff, and on the up grade, the best quality asking 45 cents a pound, with dairy butter slightly lower in price. Eggs are selling at 35 cents a dozen generally.

Egg Grading.

One of the largest retail grocers in the city is of the opinion that a strict adherence to the Government regulations regarding egg grading would make for better eggs and for a better regulated price also. They may be procured, if properly examined, in many grades, the highest the strictly fresh, then the Number One, later the 'fresh' eggs, under which cognomen most of the higher-priced eggs are now offered. In a section of Alberta, where the regulations were enforced by sending an egg grader to work on the open market, the man's first day's work netted a total of 150 dozen discarded eggs. His next appearance on the market resulted in a lesser amount being thrown out, and his third attempt found no culls whatever.

In the 'hides' section, of interest to rural stock raisers, there is a considerable decrease in sheep skins, the former price of $1 to $1.50 dropping to 40 to 65 cents apiece.

Fruit Offerings.

The fruit stores are crowded with the season's offerings of peaches, grapes, pears and plums. Crawford peaches, the housewife's favorite, from the Niagara Peninsula, sell at 60 to 80 cents for a six-quart basket, the 11-quart containers going from 80 cents to $1.40. There has been a slight increase in price in these peaches during the last few days. Black Roger grapes are much in evidence, with green Tokay grapes from California selling at 30 cents a pound.

The blue damsons that make such good jam are in the stores and plenty of green gages. Yellow egg plums are 65 cents a basket, and Italian prunes, identical in color and shape with soft blue plums, sell at $1.50 for a box containing about 13 quarts.

The frost that is on the pumpkin at this season of the year has also touched the tomato vines, with the consequent soaring of price that accompanies such untoward manifestations. An advance of 15 cents on an eleven-quart basket has been registered within the past week.

Big Bartlett pears sell for $1.40 in an 11-quart container, the Duchess variety is $1.25 to $1.50, and the Anjou pear $1.25. California aristocrats, ruddy-skinned, are five cents apiece.

Blueberries are still on view, selling for 25 cents a quart.

Cauliflowers are good this year, with a great growth to the head, that brings their price up to 50 cents apiece in some instances. Bantam corn, not especially noticeable in the stores, sells at 25 cents and 30 cents a dozen.

Local melons are much in evidence, the nutmeg variety from our local gardens, and the Sunflower canteloupe from Niagara. The only importations in the fruit line from across the border appear to be Malaga grapes, lemons and oranges and the big, smooth-skinned, grapefruit that are coming along in quantities just now.

Honey 25 and 30c.

In the groceries there is honey, in the comb, dark and light, at 25 and 30 cents, the Government-graded Beekist brand at 5 lbs. for 83 cents, 10 lbs. for $1.60, the mixed honey at 5 lbs. for 59 cents, and 10 lbs. for $1.15, and the pure clover honey, 5 lbs. for 75 cents.

Crabapples are a new arrival, at 90c for a large basket.

Big, attractive looking Spanish onions, that go so well with bread and butter, sell at three for a quarter. The little cooking onions ask the same price for four pounds.

There is a hint of winter in the latest note in window dressing in some of the stores, where large 'washed' Brazil nuts are displayed at 30 cents a pound, and the California butter walnut, which sells at 50 cents a pound. Bulbs are another cold-weather herald in the florists' shops, where hyacinth and crocus specimens are on sale.

Sugar Situation.

The sugar situation has taken another variation. One of the retail dealers in the city, whose sale amounts weekly to an average of nearly one hundred bags, received word yesterday of a decrease of 25 cents on the hundred from U.S. points. The present price is around $10.57 per hundredweight wholesale. Local dealers, selling surplus stocks, are in some instances retailing as low as $10.50 per hundredweight. The Tuesday price for raws was five cents a pound, the spread between this and the price charged the consumer being laid to the door of refiner's charges, depreciation, bagging, warehousing, and rates of freight, customs and bank exchange.

This dealer is of the opinion that prices will not advance to any great extent, Remarking that sugar was handled chiefly for customers' convenience, and was also easily disposed of, suffering very little deterioration and being a quick seller, this retailer compared it as a non-producer of revenue, along with its companions, butter and eggs, to the cotton stocks of dry-goods men, on which, it was claimed, very little profit was made, their sale being chiefly a matter of supplying the wants of customers for other products.

The sugar market, now dependent on supplies of sugar beets and sugar cane, may in time be fed from another source. German scientists are authoratively declared to be engaged in investigations which have to do with the sugar-making properties of certain types of sweet grass.

REACH SEMI-FINALS IN GOLF CONTESTS

Thursday Results At Montreal and Chicago.

MONTREAL, Sept. 21.—(Canadian Press)—The fight for the Canadian women's open golf championship today was narrowed down to the semi-finalists, who meet tomorrow. The semi-finals will consist of matches between Miss Glenna Collett, Providence, R.I., and Miss Alexa Stirling, Atlanta, Ga., and Mrs. Hope Gibson, Hamilton, and Mrs. Gavin, Huntercombe, England. To-day in the third round Miss Collett defeated Mrs. D. C. Hurd, Hamilton, by five up and four to play. Miss Stirling defeated Mrs. Harold Hutchings, Winnipeg, three up and two to play; Mrs. Hope Gibson defeated Miss Ada McKenzie, Missisauga, one up, while Mrs. Gavin won from Miss H. Meehan, Cedarbrook, Pa., by 4 to 3.

WOOLENS TEAM SATURDAY.

The team to represent the Canadian Woollens on Saturday, in the final of the Peck Cup at the Oval. Kick off 3.30 sharp:

Griffin, Cridland, Chambers, Read, Monkman, Savers, Mitchell, Lauchlan, Goskell, Shaw, Roberts. Reserves, Warman, Crow, Willis. All players are requested to be at hand at 3.15.

ELECTRIC LIGHT
Wire Shade Forms of Every Description
Save the children's eyesight, if they **must** study at night, with a soft colored silk shade sewed on wire.
NOTHING MORE ARTISTIC.
SIMPSON, COPPING & CO.
BICYCLE SHOP.
640 GEORGE STREET OPEN EVENINGS

FULL-SIZED COLLIERY TO BE A FEATURE AT EXHIBITION NEXT YEAR

LONDON, Sept. 21. — (By Mail).—A full sized colliery, complete with headgear, pit ponies, underground stables, washeries, and all the up-to-date paraphernalia of modern coal-mining, seen in actual operation is to be one of the features of the British Empire Exhibition at Wembley next year. The idea originated with the Mining Association of Great Britain, the coal-owners' organization which granted the money necessary for the purpose. The cost of plant and construction is estimated at 100,000 and that sum was readily voted. It was felt that so comprehensive an undertaking as the British Empire Exhibition would not be complete without illustrating some of the problems with which the coal mining industry has to deal, and the enormous progress that has been made in technique.

One of the principal features of the mine will be an electric winding engine, which will be able to lower into the workings 2,000 people an hour. Over the top of the shaft, which will be 18 feet in diameter will be erected a steel headgear 80 feet high. The headgear will be of lattice-work, and equipped with pulleys 15 feet in diameter. Next to the winding engine house will be a lamp room, containing electric and oil lamps. Adjacent to this will be offices, bathrooms for miners, a motor ambulance house, workshops and electrically driven air compressors. An electrically driven fan will be seen in operation, ventilating a labyrinth of underground tunnels extending a quarter of a mile.

In a large hall on the surface the primitive tools formerly used by miners will be on view, together with the early lamps carried by miners, and the more elaborate tools of today. The visit to the Wembley Colliery will conclude with a cinema entertainment, showing miners actually at work underground. The purpose of the exhibit, it is explained, is to give to the public a glimpse of the highly technical and complicated business of coal mining.

GOLF NEWS

TOMBSTONE COMPETITION

The Tombstone Competition arranged for Thursday Sept. 20th inst., has been postponed until Saturday 22nd inst. Will any members who desire to compete please arrange their own matches.

SIKI IN POLICE COURT; BOXED WITHOUT PERMIT

NEW YORK, Sept. 21.—(Canadian Press)—Battling Siki, whose turbulent career in Paris earned him a police record as long as his string of ring knockouts has run afoul of United States law for the first time since coming to this country in quest of puglisitic honors.

The Senegalese battler was arrainged yesterday befor a magistrate on a charge of giving boxing exhibitions at a theatre in Washington Height without a permit, and released in $25 bail for a hearing tomorrow. He was arrested last night, together with his manager, three sparring partners and the theater proprietor.

SOCCER NOTES

TAYLOR CUP COMPETITION.

The DeLaval Juniors will play the C.G.E. Juniors at King Edward park on Saturday, September 22nd. Kick off at 3 p.m. Referee, M. F. Keller.

Following is the lineup from the DeLaval:

Goal—Frick.
Backs—Farrel, Ward.
Halves — Ashmore, Cooper, Haywood.
Forwards—Bell,, Strudley, Pullay, Pullay, Smith.
Reserve—Haw.

PECK CUP FINAL.

The following team has been selected to play for the G.W.V.A. against the Canadian Woollens in the Peck Cup final at the Oval on Saturday afternoon.

C. Griffin.
Chambers. Crowe.
Westlake. Wade J. Hurlie.
Burrows, Monk, Dyer, Blowers, and Sharman.

Reserves, Chambers and Bestard. Kick off—3 p.m.

EUROPEAN CHAMPION.

PARIS, Sept. 21.—(Canadian Press)—Harry Mason, of England, was officially recognized today by the International Boxing Union as lightweight champion of Europe, in succession of Seaman Hall, who was disqualified for hitting low in their match at London on May 17, last.

Fred Bretonnel, of France, was designated by the Union as official challenger for the title.

DEPUTATIONS

(Continued from page 1

investment. There are also two other houses in the neighborhood.

Wants Some Attention

A resident on Patterson street asked that trees there be trimmed as they have been on other streets in the city. The writer also complained of lack of lights, and that the street is never cleaned. On motion of Mayor Taylor and Ald. Turner, the city engineer was instructed to investigate this matter with power to act.

Funds Getting Low

City Engineer Parsons' report shows that from January to August 31, the Board of Works have spent $25,287.75 out of their year's appropriation of $35,300.

Another Sidewalk

Jessie E. Perrin asked for a sidewalk from Meldrum's property on McDonnel street to her new house. On motion of Ald. Phelan, seconded by Ald. Myers, this request was granted.

Chairman Ald. Stocker reported that work will be started on the outfall sewer next week. This sewer is in connection with the long-talked-of sewage disposal plant.

It Pays to Advertise.

10 CENTS GOES LONG WAYS

PETER SIRBU

YOUNGSTOWN, O., Sept. 21.—Peter Sirbu, 5, claims the prize for traveling the farthest on the least money.

With a suitcase several sizes too large for him and 10 cents in cash he boarded a railroad train and landed in Jersey City.

The conductor didn't even ask Peter for a penny.

When Peter landed in Jersey City with his 10 cents, friendly policemen took him in charge.

However, dad decided that his son was too young to see the world, so he wired authorities to put Peter aboard a train and send him home.

"I wanted to see the world" Peter told his parents.

CITY CHAMPIONSHIP MEET POSTPONED

The fiel dday for the City Championship scheduled for to-morrow, at the Exhibition grounds, has been postponed on account of the muddy condition of the track.

ENGLISH DERBY WINNER STARTS LONG JOURNEY.

NEWMARKET, Sept. 21.—(Canadian Press).—Papyrus, the English Derby winner, began his long journey to the United States at daybreak to-day. He was accompanied by Bar Gold, his stable mate, which will keep him company across the Atlantic.

Papyrus was quickly boxed and placed on board a special train with Bar Gold by his side. At Clapham Junction the two horses were transferred to another special train which conveyed them to Southampton, where they were taken on board the liner Aquitania.

The Derby winner appeared in thorough racing fettle, having fully recovered from effects of the three cuts he received in running ot the St. Leger. Veterinary Surgeon Jones, of Newmarket, will go with Papyrus as medical advisor. English betting men are already offering odds that Papyrus will not defeat the United States champion.

TO UNRAVEL STRANGE MATRIMONIAL TANGLE.

TORONTO, September 21. Canadian Press. — Magistrate Patterson to-day made a further remand in the strange matrimonial tangle in which William Everingham is charged with bigamy, as a result of his first wife turning up after he married his second, following official information from the Militia Department while he was a soldier overseas that wife number one was dead.

Magistrate Patterson took the ground that he should have made verification of this official report before going through the marriage ceremony with another woman, by whom he now has two children.

Counsel for Everingham, said he would seek a divorce, on good grounds, from the first wife, if he was acquitted on the bigamy charge. The magistrate is considering the matter further.

BRITISH PREMIER LEFT PARIS FOR HOME TO-DAY

PARIS, Sept. 21. — (Canadian Press).—Stanley Baldwin, British Prime Minister, left for London by the noon train to-day after a most cordial leave-taking with Premier Poincare, who went to the railway station to see him off.

The two Premiers had a short but animated conversation in Mr. Baldwin's car. Then just as the train was moving off M. Poincare reached up and grasped the hand which the British Premier extended through the car window.

PREM. MACKENZIE KING WILL EMBARK TO-NIGHT.

MONTREAL, Sept. 21.— Right Hon. Mackenzie King, Premier of the Dominion of Canada, arrived in Montreal this morning and soon left for Quebec, where he will be entertained at dinner this evening by the Garrison Club, and will then board the Canadian Pacific linner, Montcalm for England.

In London Premier King will be joined by Sir Lomer Gouin, and Hon G. P. Graham. They will attend the Imperial and Economic Conferences, which opens October first.

CAPITULATION TO FRANCE CONFIRMED

Belgium Determined to Adhere to Her Policy Regarding Germany.

BRUSSELS, Sept. 21.—(United Press).—It was officially confirmed that Chancellor Stresemann of Germany, has mad, concrete proposals for evacuation of the Ruhr to the Belgian Minister, Count De La Fille, at Berlin. (This informatton was carried exclusively by the United Press on Wednesday, Sept. 19, twenty-four hours before it was semi officially confirmed by the German Government and made available for other Press Associations.)

It is understood that Belgium is determined to adhere to her present policy, whereby she will make no agrement with Germany as long as passive resistance continues.

Meanwhile the Belgian Government is consulting with Britain and France before replying to Stresemann.

A Stumbling Block

A Berlin dispatch declares Premier Poincare of France is the stumbling block which prevents acceptance of the latest German proposals for evacuating the Ruhr, as made through the Belgian Minister, Wednesday, according to the belief of persons who have kept the United Press informed of the negotiations.

These sources, said Chancellor Stresemann first attempted to get the French Ambassador to transmit the proposals, but he refused when he learned that Germany attacked conditions, declaring only unconditional surrender would suffice.

Stresemann then approached the Belgian minister who agreed to transmit the offer, which the German actionary groups claim amounts to practically complete capitulation.

United Press information reports that despite the action of the French Ambassador, the terms were received by Poincaire from Belgium and that the French Premier is studying them.

INTEREST WAS KEEN IN WALKING RACE

LONDON, Sept. 21. — (Canadian Press).—A good deal of interest was taken in the recent walking match between Captain G. Ainsworth, Conservative member of the House of Commons for Bury, and Frank Gray, Labor M. P. for Oxford city, which resulted in a win for the Labor representative after a punishing contest. The walk was between Banbury Cross and Oxford, a distance of 23 miles.

Gray, who averaged 3.83 miles an hour during the contest and collapsed at its conclusion, is 42 years of age. Ainsworth is in his 50th year. He suffered so much from foot trouble that when about two miles from the goal he fell to his knees and was forced to give up. Both men served in the war and both showed considerable pluck in continuing the grilling contest when virtually exhausted.

The match was the outcome of a half serious challenge which Gray made at a dinner given in London that he would walk any man of his own age over the distance between Banbury Cross and Oxford, carrying a full infantryman's pack. Captain Ainsworth started with an eight-year handicap. Each carried an army pack weighing 60 pounds, including trenching tool, steel helmet and rifle.

Both M. P.'s started splendidly and settled down to a swinging pace of over four miles an hour. They actually covered the first four miles to Adderbury station in 52 minutes when they slowed up a little. They kept pretty well together until about 15 miles out, where Gray stopped and was served by his followers with cold tea. This halt enabled Captain Ainsworth to get a lead of nearly 300 yards, as he had been some distance ahead of Gray at the moment. He maintained his lead for a little while when the foot trouble began which ultimately put him out of the race. He removed his boots, attended his feet and was delayed an appreciable time.

Twenty miles had been covered in 4¾ hours and only three miles remained between the walkers and the goal, the Martyrs' Memorial at Oxford. At this stage it looked as if neither of the men would be able to finish his task. First the Oxford M.P. who appeared to have been in distress for some time, staggered to the roadside and collapsed. He recovered, had his pack replaced, and again took the road. Captain Ainsworth in the meantime had gone on ahead, but the trouble with his feet continued, and in addition he was receiving painful reminders of a leg injury received in the war. As he walked he almost sank to his knees, and was compelled to make frequent halts.

Gray passed Ainsworth. The latter, bracing himself up, actually ran a few yards, but was ordered a minute or two later to be taken to the city in a motor car by his physician, who was among the followers of the contestants. The captain drove the remaining two miles accompanied by his wife, who had ridden out of Oxford to meet him. Meanwhile Gray had struggled on, and when at last he reached the Memorial he was in a state of collapse. He fainted as he touched the railings around the monument.

He had covered the 23 miles in exactly six hours, the average pace being 3.83 miles an hour, as stated.

You never can tell. Many a man with the dearest little wife in the world would swap her for a cheaper one.

ESCAPING GAS WAS CAUSE ONE DEATH

While Only Use of Pulmotor Saved Life of Another.

TORONTO, Sept. 21.—(Canadian Press).—Escaping gas from partly opened jets was responsible for one death in the city last night, and only prompt medical attention and the use of a pulmotor for more than thirty minutes prevented a second death.

Mrs. Mary, aged 54, was found dead in her room on McCall Street this morning with the gas jet partly opened and the windows closed.

George Young, a roomer at a Jarvis Street house, was found in an unconscious condition by his landlady, and, according to the police, a tube was stretched from the gas jet to his bed. After the use of a pulmotor for more than half an hour, Young partly recovered and was taken to the General Hospital, where he regained consciousness at noon.

HOODWINKED WOMEN FIGHT FOR RIGHTS.

Claiming Men Hoodwinked Them—Organizations Appeal to the Home Secretary.

LONDON, Sept. 21 (Associated Press) —That women have been deliberately hoaxed by men lawmakers is the deepening suspicion of feminist leaders in England. So strong is the feeling that a deputation representing the principal organizations of women throughout the country is to wait upon the Home Secretary to urge amendment of the Sex Disqualification Removal Act.

In the opening sentence of the act it is laid down that a person shall not be disqualified by sex or marriage from the exercise of any public function. It is now clear, say the feminists, that whenever it is challenged the act fails to secure sex quality. Its chief effect has been to enable women to sit on juries which, rightly or wrongly, is regarded by most English people as a penalty rather than a privilege of equal citizenship. Further, women have been admitted as lawyers, but this is because the legal societies have accepted the spirit of the act and have not chosen to challenge its letter. Apart from these points the act, according to its women critics, has signally failed in some vital particulars.

The act does not give women equality of opportunity in the Civil Service, and it does not safeguard the position of women public servants, as exemplified in the differentiation between men and women police when, the plea of economy being necessary, most of the latter were dismissed. It does not secure women public servants from dismissal on account of marriage. It does not secure admission for women to the universities on equal terms with men, and it does not permit women, otherwise qualified, to sit in the House of Lords.

These complaints, when aired in the Dail, bring answers from ministers to the effect that the Republican prisoners are waging a deliberate campaign of disorderliness in jail in order to make political capital of their resulting discomforts. Such was the procedure of the ministers themselves against the British in the old days, the Free State officers say, and they charge that the rebels are imitating the tactics which they employed.

Not Ill-Treated

At a recent session, government officials read letters from prisoners to their wives saying they were well fed and cared for. Critics of the prisons discounted the letters, contending that the captives made light of their suffering to reassure relatives.

Little has developed to substantiate the charges that the prisoners are cruelly treated. Evidence was produced at one investigation confirming the allegations of beating captives, but these appeared to be isolated cases. Numerous prisoners, on being freed, have told newspaper correspondents that they found the jails irksome, but were not inhumanly treated.

Congestion in the prisons is traceable to the lack of space and the fact that the total of prisoners is far in excess of Ireland's jail accommodations.

The government, say its representatives, is making every reasonable effort toward humane treatment of those in detention. To criticism of the imprisonment itself, however, they answer that the 12,000 captives "have taken part in treasonable revolt, have shot down soldiers and carried on a campaign of terrorism which throws the Black and Tan regime into the shade."

C. G. E. PLAY IN COBOURG TO-MORROW.

Oshawa and C. G. E. will play the third and deciding game of their series at Cobourg to-morrow at 3.30 p.m. All C.G.E. players are requested to meet at the corner of George and Wescott streets at 12.15 when cars will leave for the game

KIWANIS CLUB

(Continued from page 1.)

sary signature of two witnesses and also the signature of the testator.

Mr. Gordon was congratulated by President McKone on his willingness to assist the Kiwanis Club and also provide speakers as he had done on many occasions. Mr. Gordon promised to bring Toronto's Tommy Church to Peterboro at a future date.

STEAMER RAN AGROUND.

PROVIDENCE, R.I., Sept. 21.—(Canadian Press). — The Colonial Line steamer Lexington, from New York, went aground in a thick fog in Narragansett Bay early this morning. The passengers were transferred to a small steamer and brought to this city. The Lexington is believed to be undamaged.

ON SALE

Boys' and Girls' Coats, $6 for $4.95
Boys' Suits of Clothes, $7.95 $5.95
36 in. wide Quilt Coverings 40c 29c
20c Bundles Batting, for 17c
$1.00 Bundles Batting for 89c
$1.50 Fingering Yarn for $1.19 lb.
Factory 5c yd of each yard 5c
Ladies' and Gents' Carpet Slip. 39c
White Cups, clearing each 10c
Little Boys' Knicker Pants $1.19
Boys' Suspenders, only pair 14c
Children's Fine Fall stockings 25c
60c Floor Oil Cloth, per yard .. 50c
Stair oil Cloth, 3 yards for $1.00
Boys' Sweaters, pencil box free.
Girls' Sweaters, pencil box free.
Men's Suits, $5.00 off each suit.
Dress Goods for Ladies and Girls, with linings or thread and buttons free.
Sweater yarns, 8 balls for $1.00
$1.50 Sport Flannel, for yard ...$1.19

R. C. BRAUND, Cash and Carry

Saturday Specials!

3 Corn Starch 24c
Crown Quart Gems, dozen .. $1.15
Ruber Jar Rings, dozen 7c
7 lb. bags Pastry Flour 25c
6 rolls Toilet Paper 24c
Fresh Creamery Buter, lb 38c
Tiger Salmon, 13c and 23c
Puffed Rice, pkg. 17c
Puffed Wheat, pkg 12c
Fry's Cocoa, ½ lb. tin 20c
Choice Cooking Onions, 3 lbs 25c
Shredded Wheat, 4 pkgs 45c
Stove Pipes, 24c and 19c
Elbows 34c
100 lbs. Mixed Hen Feed .. $2.35
20 lb. pails Rose Brand Lard lb 20c
1 lb. pkgs. Macaroni, 2 for 24c
Pure Jam, Rasp. and Strawberry in 4 lb. glass jars, new pack $1.15
24 lbs. Pastry Fuolr 79c
11 qt. Baskets of Peaches, open top, Leno, for 89c
10 lbs. Sugar (with $2. order) $1.05
Can Peas, Corn, Tomatoes, can 12½c
Simplex Shoe Polish, tin 10c
Salada Tea, 1 lb. pkgs, black 72c
Corn Flakes, 3 pkgs. 29c
Fresh Meats of all kinds. Beef, Pork Veal, Lamb. Cooked Meats of all kinds.

MENDELL BRAUND

Corner Park and Albert Streets. Phones 2129 and 348.
571 Chamberlain Street. Phone 1847W.
Corner Lock and Lansdowne Street, Phone 1980.

P. BLACK'S GREAT FALL SALE!

Of Men's, Women's and Childrens' Ready-to-Wear

We have a full stock of fall wearable for ladies, men, misses and children.

Our Millinery Department is booming with thousands of different Hats to suit every size and taste, and especially the purse.

Our sample lot of 300 Hats is going fast. At such low prices no one can afford to miss this Sale. Besides, the new numbers we get in daily are up to the minute in style. Prices range from ..... $2.50 up to $5.50

Children's Black or Colored Hats or Tams, from ..... 98c to $2.50

COATS! COATS! COATS!

Ladies' $14.00 to $30.00 — Misses' $6.98 to $16.50 — Children's $2.98 to $6.50

CHILDRENS' COATS

In red, blue or brown blanket cloth. Sizes 2 to 5..... $2.98 to $3.50

Chinchilla and velour, Pearson collars, or duvetyne and chinchilla flannel lined Reefers. Sizes 2 to 6 years, $4.98 to $6.50

MISSES' COATS

Burbury style, plaid back, in fawn and grey heather mixtures. Sizes 10 to 14. Also frieze cloth, for..... $8.98

Velour Coats, with fur collars, and heavy Burbury. Sizes 10 to 14. Brown, navy, taupe and new blue..... $12.00 to $15.00

Duvetyne Coats, fur collar and cuffs, beautifully embroidered, newest shades and styles. Sizes from 10 to 16. Also newest shades in Burbury Coats. Sale price, each..... $15.00 to $18.00

LADIES' COATS

Burbury Coats, in newest shades of sand, blue, green and brown, check back. Sizes 16 to 40, for..... $15.00 to $18.50

Velour Coats, embroidered or with beaverine collars, full lined, good fit guaranteed. Worth $25.00. Colors: grey, fawn, brown or black. Sizes 36 to 42, for..... $16.50

Ladies' Duvetyne Coats, with beaverine shawl collar and cuffs, many pretty embroidered designs. Sizes 16 to 42. Regular $30.00, for..... $20.00 to $24.00

Coats, wrap styles, in marvella or duvetyne, beaverine collar and cuffs, charming styles. Sizes 36 to 40. Newest shades. Regular $40.00, for..... $30.00

Corner King & George Sts. — P. BLACK — Corner King & George Sts.

Local Improvement Notice

TAKE NOTICE THAT,

1—The Council of the Corporation of the City of Peterborough intends to construct as Local Improvements, Sidewalks on the Streets or parts of Streets described below, and intends to specially Assess a part of the cost upon the lands abutting directly on the said works respectively.

2—The Estimated Cost of each of said works, the Estimated Portion of the Cost of each of them to be paid by the Corporation, and the Estimated Special Rate per Foot Frontage for each of said works are set out below. The Special Assessments are to be paid in Twenty Annual Instalments.

Street.	Estimated Cost	Estimated Part to be Paid by the Corporation	Estimated Special Rate Per Foot Frontage
McDonnel Street, north side, from a point 137.7 feet E. Waterford Street to a point 43 feet Easterly	$ 51.60	$ 20.64	$0.72
Mill Street, south side, from Water Street to a point 176 feet Westerly	216.00	131.04	0.72

3—A Petition against any of the said works will not avail to prevent its construction.

S. R. ARMSTRONG, Clerk.

Peterborough, 21st September, 1923. 1d

A FEW SPECIAL FEATURES FOR SATURDAY SHOPPERS AT Fashion Craft Fall Clothes Carnival

Your money cannot buy better values than we are now offering in Clothing, Furnishings, Hats and Caps. Many will take advantage of the following Saturday Specials.

MEN'S Grey Serge Suits
25 Only Men's English Serge Suits; two shades of Grey, dark and medium. Sizes 35 to 42. Special for Saturday—Suit and Extra Pants $45.00

Men's Fine Shirts
10 Dozen Men's Fine Shirts, Arrow, W. G. & R., Tooke, and Forsyth makes. New Fall goods. Special for Saturday—regular $3.50 (all sizes), for $2.45

Cashmere Hose
5 Dozen Only Pure English Cashmere Hose, Black. Sizes 10 to 11. Regular $1.00, for 75c
5 Dozen Pure Botany Wool, with clocks. Regular $1.50, for 95c

Business Suits
We are making a Special Showing of Men's Business Suits in the new Tweeds. Specially Priced at ..... $29.50 to $37.50

Don't miss our Styles Show Tonight. This gives you an opportunity to get in touch with the new fall styles and prices. Store will be open from 7:30 till 10 o'clock. No goods sold.

Exclusive Men's Wear — JACK PRIMEAU — 140 Hunter Street East

ROBT. FAIR & Co. LIMITED

Clappertons 200 yd. Cotton Spools. 5c

Saturday Bargains

20c Writing Pads 8" x 10" Size 2 for 25c

We Are Showing To-day for the First Time the New French Coating "Villermee" at $2.85 yard

The shades in stock are black, beaver and dark sand. 54-inch. If you are interested in a fall coat see this new Coating.

New All-Wool French Delaine $1.50 yard

Paisley designs. Specially suitable for Jacquette Blouses, etc. 30-inch.

New Plain Coatings $1.85 yd.

Fall and winter weight. Plain shades of light and dark brown, navy, Copen. blue. 58-inch.

50 inch All Wool Serge $1.15

Specially good for children's school dresses. Shades are black, navy, brown and Copen. We can recommend this Serge for wear.

$30.00 Burberry Coats, Specially Priced for To-morrow $25.00

Velour Coats at $25.00

You'll appreciate the value of these Coats when you see them. Shades are brown, taupe, sand. Lined throughout.

Misses Coats up to $12.00 for $5.00

Fashioned from polo cloth. Sizes 14, 16 and 18. In sand, taupe and navy blue.

UP TO $1.35 ALL-OVER CHAMBRAY APRONS TO SELL AT 95c

MISSES' DRESSES, UP TO $25.00, FOR $10.00

Crepe, crepe knit and flannel. Sizes 16, 18 and 20.

20c Factory Cotton, 34 in. Sat. 8 yds. for $1.00

Light Grey Factory Yarn 3 ply. Extra value Sat lb. 85c

25c ALL-LINEN ROLLER TOWELLING, YARD - - - - 17c
Natural shade, with border, extra heavy weave.

$4.00 LARGE SIZE COMFORTERS FOR - - - - - $3.50
Covered with floral designed silkoline and well filled.

40c GREY UNION FLANNEL, YARD - 29c
An English Flannel in a good heavy weight, 29 inches wide.

30c CHECK, PLAID AND STRIPE FLANNELETTE AT PRICE OF - - 5 YARDS $1.00
Suitable for children's wear. Pinks, blues, red and colored stripes; 27-inch.

$3.50 LARGE SIZE BED SPREADS FOR - - - - - $2.95
Hemmed ready for use. Size 72 x 84 inches.

MEN'S ALL - WOOL HEAVY SOCKS, PAIR - - - - - 50c
Grey or brown. An exceptionally good quality.

45c NEW FLORAL SILKOLINE FOR, YARD - - - - - 35c
36-inch. For curtains, drapery or covering comforters.

45c PYJAMA FLANNELETTE. YARD - 35c
English Stripe Flannelette, specially for pyjamas, 32-inch.

90c PURE WOOL NATURAL FLANNEL, YARD - - - - - 75c
Very fine quality, 28 inches in width.

45c ENGLISH "MAPLE" FLANNELETTE, YARD - - - - - 35c
36-inch, stripe patterns, A1 quality.

85c PURE WHITE SHEETING, YARD - - - - - 69c
Standard quality, 72 inches wide. Can be relied upon for wear.

GOLD SEAL SWEATER YARN, 2 BALLS FOR 25c
White, red or black are the shades.

$1.00 DARK RATINE, 60c YARD
Dark patterns, suitable for girls' school dresses, 38-inch.

CORDUROY VELVET, $1.65 YARD
36-inch, in shades of sand or brown, for fall costumes.

36-INCH WHITE POPLIN, 65c YARD
Used specially for nurses' uniforms, aprons and dresses.

$1.10 BOYS' OR GIRLS' HOSE, 75c PAIR
1/1 and 2/1 Rib Black Stockings in sizes 7½, 8 and 8½ only.

WHITE WOOL SOLE HOSE, 75c PAIR
Cotton Hose with the natural all-wool sole.

$1.45 Cream Window Shades on Hartshorn Rollers 37 x 70 inches - - - - - - - - - - - - - - - - - for $1.20

$3.50 TURNITURE TAPESTRY FOR, YARD - - - - $2.25
Suitable for covering chesterfields, chairs, etc.; 50 inches wide.

$.25 SILK MADRAS FOR CURTAINS AT, YARD - - - - $1.89
Gold, rose, blue and brown shades; 50 inches wide.

35c and 45c yard wide Cretonnes 25c yard Suitable for Curtains or covering comforters

35c TAPED EDGE CURTAIN SCRIM, YARD - - - - - 25c
Open-work border. A one-day special price. 36 inches wide.

$1.25 ARMINE CLOTH, YARD - - 89c
40-inch. Mercerized with conventional design. Shades of brown, rose, green and blue.

DROWNING TODAY AT STONEY LAKE

Young Lady Met Death This Forenoon Without a Witness of the Accident—Body Missing.

YOUNG'S POINT, September 21—(Special to the Examiner.)—Thelma Cassan, aged 20, employed by D. D. Brown, as maid at his cottage at Stoney Lake, was drowned this forenoon, near Mr. Crane's island.

Miss Cassan had been in the district about a week. It is not known how the accident occurred, there being no witnesses. She was in a canoe.

The body had not been recovered up to a late hour this afternoon.

Mr. D. D. Brown, employer of the young lady is employed as accountant in the Bank of Toronto here.

WEDDNG BELLS

SMITH—ROSE.

A quiet but pretty wedding took place at St. John's Church at seven o'clock this morning, when Miss Margaret May Smith, of Peterborough, was united in the holy bonds of matrimony to Mr. Thomas Elgin Rose, of Picton, Ont.

Rev. G. H. Lloyd officiated.

The bride wore a tailored suit of ladies' cloth, orange scarf and hat to match, and carried a bouquet of roses. She was given away by her sister, Mrs. Thomas Duncan, the bridesmaids being Misses Jean and Jessie Irwin, who were neatly attired, each carrying a bouquet of flowers. The groom was supported by Mr. Thomas Duncan.

After breakfast and a drive around the city, the happy couple left by the C.N.R. for Picton and points e'st. They will reside in Peterborough.

Society

Mr. and Mrs. J. T. L. Bothwell left to-day for an extended trip to Los Angeles, California, after a visit spent with parents and friends.

Miss Daisy Davidson left on Wednesday to attend the McDonald Institute at Guelph.

Members of the Otonabee Chapter, I.O.D.E., who are desirous of attending the District meeting of the I.O.D.E. in Port Hope on Wednesday next, September 26th, are requested to notify Mrs. H. E. Stenson, at telephone number 1133.

Miss Maiyle Mahood is spending her vacation in Elora, the guest of Miss Dorothy Ferguson. Next week Miss Mahood and Miss Ferguson intend visiting the former's uncle, Mr. Jack Mahood, principal of Elmira Public School.

OTONABEE HOME WAS DESTROYED BY FIRE.

John Hewie, of Blezard's Station, Otonabee, suffered the loss of his house by fire, which completely decimated the fine brick structure. The loss, amounting to about $5,000, is partially covered by a small amount of insurance. The cause of the fire is unknown. A fire in the kitchen stove was allowed to go out about half-past six o'clock in the evening, and three hours later, the family retired for the night. At 3.30 a.m. Mr. and Mrs. Hewie were aroused by smoke, and found the kitchen and the woodshed in flames. The children were taken out in their night clothes, and a hurried call sent by telephone to neighbors, who responded at once, their efforts, however, proving unavailing in stopping the spread of the blaze.

HOME FROM WEST

Dr. Blagrave is on his way home from Calgary, where he has been attending the committee meeting of the General Synod. He will preach at both services in St. John's Church on Sunday.

INTERESTING TALK TO MEDICAL ASSOCIATION.

The first meeting for this season of the Peterborough Medical Association was held last evening in the rooms at the Public Library with a good attendance of members. The visiting speaker, Dr. K. McIlwraithe of Toronto, one of the leaders in the department of Obstetrics at the University of Toronto, gave a very interesting lecture on "Modern Views in the Conduct of Childbirth." The subject, covered in a thorough manner, brought forth a general discussion. In the absence of the president of the society, Dr. H. M. Yelland, the chair was occupied by Dr. A. Moir.

CHILDREN'S AID SOCIETY.

In connection with the recent acknowledgment of $24 under the heading of Chemong Park Regatta this should have been shown as being the proceeds of a bazaar put on by some little girls under the leadership of Margaret McCulloch and Jean Robinson. The bazaar was held in Regatta Day at Chemong Park.

DOMINION OF CANADA REFUNDING LOAN.

5% Bond Bearing Interest 15th October, 1923.

This issue presents most attractive investments. The Bonds are offered for Cash at the following prices: 20-Year Bonds 98.25 and Interest yielding 5.14%, 5-Year Bonds 99, and Interest yielding 5.23%.

To Holders of 1923 Victory Bonds.

In addition to the Bonds offered for Cash it has been arranged that all owners of Victory Bonds may Exchange their holdings for the same amount of the New Issue: Twenty-year Bonds 98.02 and Interest yielding 5.15%, Five-year Bonds 98.77 and Interest yielding 5.28%.—Reg. H. Turner, 543 George Street. 'Phone 501.

All Communications treated confidentially. Holders are urged to act promptly, as exchange subject to withdrawal. 6d-74-372

LOCALS

W. LAWSON,

with long experience in Piano Tuning and Repairs, invites your inquiries regarding this work — Upright Pianos, Players, Grands.—533 Chamberlain Street. 'Phone 1953W.

Warkworth Fair — Oct. 4 and 5. Write Secretary for Prize-list. 5d-18-21-25-28-2

DR. T. P. McCULLOUGH,

Eye, Ear, Nose and Throat Specialist, 166 Brock St. Phone 36W. dtf

AUCTION SALE

On Market Square Saturday morning of 1 young Jersey Cow. F. J. Bullied, Auctioneer. 2d-70-3706

HAROLD DUNFORD'S AUTO LIVERY.

Call 224 for Taxi and Auto Service. New Seven-Passenger Studebaker in Service. 78d-199

M. PAMMETT.

Auto and Taxi Service. Good equipment. At your call day or night. 334 Aylmer Street. Phone 749. 78d95 3057

Meet your friends at Warkworth Fair—Oct. 4 and 5. 5d-18-21-25-28-2

Don't forget John Rowe's sale in the City of Peterboro' on Monday, October 1, of farm stock and implements. 1d

PHONOGRAPH REPAIRS.

All styles, mica diaphragms. — T Griffin, 124 Park street, opposite C. G. E. Phone 2163W. Prompt attention. mwf-73

AUTO TOPS

Curtains and Cushions recovered and repaired. Celluloid (Mica) and glass windows installed and repaired. Address Rear of 464 George street, Peterboro. G. R. McCrea. 52d 103

HARDWOOD AND MIXED WOOD

½ cord 12" Dry Hardwood ..$7.00
½ cord 12" Dry Mixed Wood .$4.75
H. H. Dinsdale, 'Phone 153
191 1-2 Charlotte Street dtf

AUCTION SALE.

Friday afternoon, at Hancock's. Dressers, beds, sideboards, kitchen cabinets, couches, waterpower washer, chest drawers, stoves, tables and chairs; rug, oil cloth, fruit jars, and small articles. 2d69 3702

The Big Fair, the Big Crowd — Warkworth, Oct. 4 and 5. 5d-18-21-25-28-2

FOWLER'S OPTICAL PARLORS.

Everything that is new in Shell Spectacleware, we have. See us before buying. A. A. Fowler, Phm.B. Eyesight Specialist, 373 George St. dtf.

LOOK AND LISTEN.

As summer is nearly over clean your felt hat and get ready for the fall. We clean ladies' felt hats, any style. All work done by electricity. Louis Yeotes, 339 George street. Phones 768 or 2108. 12d mwf-70

DISTRICT MEETING I.O.D.E.

Members of the Peter Robinson Chapter I.O.D.E. who can attend the district meeting in Port Hope on Wednesday, Sept. 26th, please 'phone Mrs. Lennox MacLaren, 1112J. The meetings this year will be from 10 a.m. till 4 p.m. 2d-70 3713

EXPERT SAW FILING — SAWS GUMMED OUT.

Cutlery Grinding, Clipper Plates Ground, Razors Honed ready for Shaving, Lawn Mowers Sharpened, Umbrellas Repaired and Re-Covered. 'Phone 109J. — Wm. Taylor & Son the Sheffield Cutlers, 219 Hunter Street, West. t-t-s

BESSIE ELCOME A.T.C.M.

Teacher of Pianoforte and Organ Playing; Theory (in classes or individual; lessons also given by correspondence). Pupils prepared for all examinations (if desired.) Phone 103W, or Conservatory of Music. tts-76.

Horse Races, Judging Competition, Dominion Government Displays — Warkworth, Oct. 4 and 5. 5d-18-21-25-28-2

Y.W.C.A. NOTICE.

All the Senior Girls of the Last Term's Gymnasium Classes are requested to meet at the Y.W.C.A. on Tuesday at 7 p.m. in connection with the coming Fall Rally. 1d-69

ANTIQUES

in furniture, etc., my Specialty Furniture refinished and remodelled any design. Old Furniture bought and sold. H. G. RUMARY, 348 Water street, opposite market, 'Phone 1096 s t t 64

IN MEMORIAM.

FROST.—In loving memory of our dear daddy, Pte. Tom Frost, who died in England, Sept. 21, 1916.
Sleep on dear daddy thy work is o'er,
Thy willing hands will toil no more.
It was God's will, we will not complain,
But hope some day to meet again.
Seven years have passed since that sad day
God called the one we loved away.
Forget him! No, we never will,
As years roll on we love him still.
Children, Dorothy, Alberta, Arnold.

OPEN A CHARGE ACCOUNT

WITH THE HOME FURNISHING COMPANY.

We sell furniture, house furnishings, carpets, rugs, stoves, and ranges, baby carriages, beds and bedding, etc. On easy weekly payments to suit you.

HOME FURNISHING CO.

206 CHARLOTTE STREET.

WRIST WATCHES

In selecting Wrist Watches it is very important that it is a good timekeeper.

The new designs in Wrist are Octagon Tonneau and and square and are made in White Gold, Green Gold and Silver

Priced from $11.00 and up. The watches guaranteed to keep good time.

Warne Bros.

DIAMOND HALL

349 George Street

END STRIKE OF PRESSMEN SOON

Optimistic That Deserted New York Presses May Be Manned Tonight or Tomorrow.

NEW YORK, Sept. 21.—(Canadian Press).—At a meeting late this afternoon of three representatives of the International Printing Pressmen's and Assistants' Union and three members of the New York Publishers' Association, a contract will be drawn up between the two organizations, whereby the members of the International will man the presses deserted Monday night by members of the local union.

Lester Jones, acting secretary of the Publishers' Association, announced that the parley which continued in session all yesterday afternoon and evening until midnight, and again this afternoon, had adjourned without definitely agreeing to a proposal submitted yesterday by George L. Berry, of the International. "We expect, however," he said, "to get some sort of contract signed at a special committee meeting this afternoon." Mr. Jones declared that while the publishers had not definitely agreed to the provisions of the Berry proposal, concerning wages and working conditions, they had decided to put their views in the hands of a representative committee, which will meet with the International committee to-day. The session this morning, Mr. Jones said, was not attended by representatives of the International.

The Publishers' Association to-day announced the circulation of combined morning papers was 99 per cent. of normal. This was said to be an increase of 41 per cent. over yesterday's sales.

Say Settlement To-Day.

Members of the Publishers' Association considering the proposal submitted to them yesterday by the International Printing Pressmen's and Assistants' Union, whereby the International undertook to man the presses of the leading local newspapers deserted Monday night by members of the local union, to-day agreed to the provisions of the proposal concerning wages and working hours, it was learned from a reliable source.

It was stated that the publishers who had been in conference for the better part of this morning with George L. Berry and other officials of the International Union, were conducting the details of an agreement with the International, and that a completed agreement probably would be ready within an hour or two.

DEATH.

LATIMER. — The death took place to-day of Mrs. Margaret Matilda Latimer. She leaves to mourn her loss one daughter Myrtle.

The funeral will take place from the family residence, 68 Aylmer Street, on Sunday, 23rd September, at 1.30 p.m. to Frazerville, the Rev. Mr. Richardson officiating.

THE SACRED HEART MISSION MEETINGS

Services This Week Devoted to Women—Meetings Next Week.

The mission conducted by Redemptorist Fathers at the Church of the Sacred Heart, which commenced a fortnight's duration on Sunday last, has been most successful. This week was devoted exclusively to services for the women, with sermons at each of the morning Masses and in the evening. School children have been instructed during the first three days of the week.

Rev. Father John McPhail and Rev. Father A. McCann are both interesting speakers, the former of the forceful, dynamic type, the latter mild and impressive. Sermons this week have been along the general lines of Redemptorist Missions, the addresses calculated to inspire in their hearers a fear and a love of God, and a desire to work out His commandments in their daily lives.

The saving of the immortal soul, with reference to the foremost ideal of the Christian, which places the salvation of the soul above every other consideration, was the subject of the opening discourse, followed by sermons on death, the general judgment, and the perils which beset the path of youth in relation to modern modes of life and thought. As always with Redemptorist missionaries, the sermons bring the mind to a realization of its relation to God and His commands, they point out the dangers to the soul of lax morals, bad companions and an indifferent mental attitude toward the supreme business of life; the redemption of the soul of each individual, and they waken in their hearers a resolution towards better things. They are spiritual tonics administered to weary and tired humanity, and base their appeal on the fundamental truths of Christ's teaching and example, as applied to everyday trials of men and women.

The addresses given at the morning Masses are mainly on doctrinal subjects, illuminating for their congregations the basic principles of the Catholic faith.

To-morrow (Saturday evening, the usual service in honor of the Blessed Virgin will be held, when the entire congregation of woman unite in a ceremony dedicated to the Mother of God.

The attendance during the week at all services has been exceptionally good, the large church holding overflowing congregations during the evening services, and having splendid numbers turning out for the morning Masses.

OBITUARY

MRS. MARGARET HAZEL

the death of the late Mrs. Margaret Hazel of Rochester, New York, aged 67 years, occurred Thursday, September 20 at the home of Mrs. R. Johnston 156 Douro street, where she has been visiting. At 5.30 p.m. while out walking Mrs. Hazel dropped dead on Rogers street, a short distance from the house. She was a faithful member of the Presbyterian church. Her husband pre-deceased her six years ago, he surviving relatives are three sisters, Mrs. Charles Salter of Rochester, Mrs. Pritchard of Rochester and Mrs. Fowler of Enniskillen. The funeral will take place from the residence of Mr. R. Johnston, 156 Douro street, to the Fourth Line Cemetery, Cavan on Saturday, September 22nd.

DIED.

PENDRY — On Wednesday, September 19, 1923, in Brooklyn, N.Y. William H. Pendry, age 74 years.

Funeral on Monday, September 24th, at 10 a.m., from the residence of Mr. and Mrs. George Carpenter, 553 Armour Road, to the Little Lake cemetery.

Dr. Goodwin

Chiropractor

Palmer Graduate

106-108 Barrie Building

Lady Attendant 'Phone 431
Hours 10-12 a.m., 2-4 and 7-8 p.m.
Office closed Tues. evening and Thurs. afternoon and evening.

A CAR ACCIDENT ON KEENE ROAD

A motorist, said to be a lawyer named Burke, from Toronto, with a companion from Philadelphia, came to grief on their way to Marmora last evening. About a mile from Keene, they ran into a telegraph pole, then struck a large embedded cedar stump. The front wheel of the car, the top and fender were smashed, and the steering wheel was striped to the spokes. The driver had one arm broken in two places, the other suffered injuries to his side. They were taken to Crowe's Landing this morning by a Keene garage owner.

TWO MEN MET DEATH ON A LEVEL CROSSING.

CASTLEFORD, Sept. 21.—(Canadian Press).—The C.P.R. Soo train No. 18, travelling east, and a touring car carrying two men collided at a crossing here about 4 o'clock this morning, killing instantly the two men. They were Capt. Jno. Moffatt, of the steamer Gene McNamara, and Andrew Kelly, engineer, both in the employ of McLachlin Bros., Arnprior, and who were returning from Renfrew Fair. Both men were married and about 35 years old. Moffatt has no family.

Harrison's Grocery

Corner Smith and Water Streets

'Phone 1674W

WEEK-END BARGAINS

Choice Creamery Butter, lb.	40c
Fine Mild Cheese, lb.	30c
Splendid value Black Tea—worth 80c, for, lb.	65c
Corn Starch, 3 Packages	25c
Matches, 3 Boxes for	25c
Pearline, 3 Packages	25c
Ammonia, 3 Packages	25c
Jelly Powders, 3 Packages	25c
Kippered Snacks, 3 Tins	25c
Classic Cleanser, 3 Tins for	25c
Queen's Custard and Blancmange Powders, per package	5c
Potted Meats, per Tin	5c
Castile Soap and Lennox Soap, 6 Bars for	25c
10 Bars Laundry Soap	69c
Crisco, 1lb. Tin	25c
Quart Bottle Pure Malt Vinegar	25c
Toilet Paper, 6 Rolls	25c
1lb. Tin Royal Baking Powder,	25c
Puffed Rice, 2 for	35c
Puffed Wheat, per package	14c
Blue Rose Rice, 3lb. for	25c
2lb. Pail Pure Jam — Cherry, Raspberry, Peach, or Black Currant	44c

Choice Selection of Fruit—Peaches, Plums, Grapes, Pears, and Head Lettuce.

—SPECIAL—

With each $3.00 Order, we will give Free, a 25c Package of Quick Wash.

'Phone Your Orders, 1674W.

Delivery to Any Part of City Free.

All That Science Can Give

Bifocal wearers invariably are those citizens who are quick to take advantage of the latest and best that science can give.

Our one piece Bifocal, without the visible dividing line is all that science can give.

M. J. ROCHE

OPTOMETRIST

188 CHARLOTTE

LAKEFIELD—STONEY LAKE STEAMERS

—Steamer will leave the Lake to arrive in Lakefield to connect with Cars, arriving Peterborough 11.45 a.m., and will leave Lakefield on arrival of Noon Train 1 o'clock for the Lake.

F. G. YOUNG,

Manager.

434 Park Street - Peterborough

WE SERVE IN AN EFFICIENT AND COURTEOUS MANNER

BELLEGHEM'S FUNERAL SERVICE PHONE 85 AMBULANCE

DOMINION STORES

CANADA'S LARGEST GROCERS

WHITE SATIN PASTRY FLOUR

3½ lbs., 7 lbs. 24 lbs.

15c - 29c - 84c

Fresh Seedless, Seeded Raisins, Valencia, per pound 15c

Bulk Dates, lb.	10c	Clover Leaf Salmon, lb tin	40c
Lemons, dozen	33c	Cherry Jam, 3 lb. glass jar	75c
Cooking Onions, 4 lbs.	25c	Rasp. and Straw. 4 lb jar	95c
Dominion Corn Flakes, waxtite 3 for	25c	Bulk Coffee, lb	39c
Post's Bran Flakes	17c	Hawes' Floor Wax, 1 lb tin	45c
		O'Cedar Polish	23c

TEA

SPECIAL BLEND - -	per pound	63c
"SELECT BLEND" - -	" "	71c
"RICHMELLO" - - -	" "	75c
GOLDEN TIP, Orange Pekoe,	"	89c

"It's Confidence that Does It."

Peaches! Peaches!

ELBERTA PRESERVING PEACHES.

11 QUART BASKET NO. 1 .... 95c
No. 2 PEACHES 80c
6 QUART BASKETS No. 1 .... 70c

FRUIT ETC.

Reine Claude Gages, 11 qt. basket	75c
Prune Plums 11 qt. bskt	95c
Damsons 11 qt. bskt	$1.20
or 5 quarts for	75c
Fancy Blue. 11 qt. bskt	80c

TOMATOES.

Port Hope Choice Tomatoes, 11 quart bskt	55c
Apples, cooking, peck	50c

SEEDLESS RAISINS — 2 lbs 25c

VEGETABLES.

Cauliflower, beautiful heads—	25c, 30c, 35c, 40c
Celery 2 bunches	25c
Cabbage very choice, ea	15c 20c
Carrots and Beets, bunch	5c
Squash, etch	20c, 25c and 40c

POTATOES.

Manvers potatoes peck	40c
Peppers, Green and Red, dozen	30c 40c and 50c
Pickling Onions, quart	25c, 30c
Endive, Bunch	10c

PRODUCE.

Gunn's Tip-Top Bacon, lb	36c
Gunn's Bacon in casing, lb	60c
Gunn's Sandwich Ham, lb.	60c
Gunn's Virginia Ham, lb.	75c
Ingersoll Bacon, lb....	50c
Choice Dairy Butter, lb.	40c
Choice Dairy But. in crocks	39c
Campbell's Cream. But., lb	40c

WEEK-END SPECIALS

Shelled Walnuts, lb.	35c
Fine Cocoanut, lb.	25c
Cocoa, Extra, 2 lbs.	25c
Corn Starch, 3 pkgs	25c
Mackerel, tin	30c
Sardines, 2 tins	25c
Pink Salmon, 3 tins	40c
Preserved Ginger, jar	40c

CEREALS.

Shredded Wheat, 2 pks	25c
Puffed Wheat, 2 pkgs	25c
Puffed Rice, 2 pkgs.	25c
Rolled Oats, 10 lbs	45c
Wheatlets, 4 lbs.	25c
Rolled Wheat, 3 lbs	25c
Dates, lb.	11c

Porter S. White Co.

334 George St. - 2 Phones 1960 1961

NUT-KRUST ELECTRIC BAKERY

Exacting Clean—Quality Supreme.

Satisfied Customers!

Comment daily upon the cleanliness of our Electric Bakery and upon the number of confections from which they may choose. These are two of the many reason why the number of Nut Krust patrons keep increasing steadily.

For Saturday we will have White Bread, Brown Bread, Chelsea Buns, Fruit Buns, Plain Buns, Vanilla Buns, Butter Cream Buns, Bath Buns, Coffee Cakes, Pies, Cakes, Tarts and Cookies

Some of our specials we particularly recommend are listed below.

Cream Puffs, 40c per dozen.
Chocolate Eclairs, 50c per dozen.
Puff Pastry, 30c per dozen.
Shortbread, 25c per dozen.
Cocoanut Maes, 25c per dozen.
Date Cookies, 20c per dozen.
Cream Sandwich Cakes, 35c each
Fudge Cakes, 30c each.
Layer Cakes, 30c each
Rice Cake, 25c each
Cherry Cakes, 25c each
Seed Squares, 20c each
We specialize in two kinds of Pies. Apple Pie and Raisin Pie, 25c ea.

MADE FRESH EVERY MORNING

Nut-Krust Electric Bakery 326 George St.

THE HOME OF WHOLESOME FOOD PRODUCTS

The most thrilling picture ever filmed is found in
DOWN TO THE SEA IN SHIPS
—CAPITOL TO-DAY—

The Evening Examiner

PROBABILITIES.
Light winds, fine and moderately warm. To-morrow, light to moderate winds; fine and warmer.

VOL. LIII., No. 69 PETERBOROUGH, SATURDAY, SEPTEMBER 22, 1923 PRICE THREE CENTS

POINCARE HAS A TRUMP CARD OVER GERMANS

Great Britain Is Out Of It Until Imperial Conference Meets Next Month

TERMS REVEALED

LONDON, September 2 (United Press). — More and more the question of how the various Dominion Governments regard the foreign policy of the Empire is dominating the international affairs, and it is this that has really been the cause of the exceedingly non-committal note issued after the Baldwin and Poincare meeting, for both the British and the French Premiers are jockeying for time, and the former in order to gauge adequately Empire opinion and the latter expectant that resistance in the Ruhr Valley will not be the policy of Germany after the end of next week.

Premier Poincare seems to be playing the winning hand, but Stanley Baldwin is non-committal, and will probably make no more important statement on the question of the British foreign policy until he has consulted with the overseas Premiers at the forthcoming Imperial Conference unless he speaks in the Commons after his first meeting with the Dominion statesmen.

The great question that the Empire has to face is as to how Britain and the overseas possessions become inter-dependent in the economic field and in the matter of naval, military, and air defences so that the whole question of German military and industrial possibilities are inextricably interwoven into the Imperial Conference, as are also the possibilities of French competition and the complexities of the Near East.

The whole future of the British Empire seems to be at stake at the Conference.

German Collapse.

Prime Minister Baldwin was expected to confer with Foreign Curzon to-day regarding what British statesmen considered as the imminent collapse of Germany.

It was declared, however, that the latest secret German proposals for the abandonment of the passive resistance in the Ruhr on the condition that German citizens expelled and arrested be allowed to return to their homes, does not apply directly to Great Britain, since it was submitted through the Belgian Minister in Berlin.

Great Britain, however, is following the situation closely, and understands Chancellor Stresemann's proposals have been submitted officially to both Premiers Theunis and Poincare.

Premier Baldwin was silent on the subject of his conversations with Premier Poincare in Paris that well-informed persons believed that the new German proposals may have been considered by the two Premiers and were not nearly so sanguine as the French about the truth of reports widely printed in Paris that Baldwin and Poincare had reached a basis for agreement.

Great Britain expects "anything to happen" in Germany when Stresemann finally is forced to announce publicly its complete capitulation to the French.

Some surprise was expressed at the French Foreign Office to-day over the unfavourable comment from a considerable portion of the British press regarding this week's friendly meeting between Premier Baldwin and Premier Poincare.

The development of any prolonged controversy in the press of the two countries is deprecated by the Quay D'Orsay, which points to the extreme cordiality of the interview and of the official communique issued at the end of the meeting, which is understood to have been written in English by Sir William Tyrrell, Premier Baldwin's right hand man, Mr. Baldwin giving the document his approval.

Municipal officials and industrial and labor leaders from all sections of the occupied areas also will be present at a meeting.

The situation in the Ruhr and the Rhineland will be canvassed carefully both with respect to its economic and political and its social aspects.

The Chancellor is desirous of having the head of allied German States come into personal touch with representatives from occupied regions and has adopted this method of bringing them together. Despite recurring denials emanating from Paris and Brussels, political circles in Berlin profess knowledge that the Belgian Minister here has been actively seeking to establish the point of contact between Chancellor Stressemann and Premier Poincare for the purpose of inducing the latter to accommodate the Chancellor with concessions that will enable Dr. Stressemann to call off passive resistance in return for the amnesty for all Germans deported from the occupied areas by Allied authorities.

WATER STREET ALLEYS ARE OPEN FOR SEASON.

Jake Solomon's bowling alleys on Water street have been overhauled, and put in readiness for the season's bowling operations. A full quota of leagues will be organized in five and ten pins and bowling enthusiasts will find an outlet for their pent up energy.

WITH NO NEW YORK PAPERS FEMALE SHOPPERS SCARCE

Big Department Stores Deserted as a Result of Customary Advertising Space Not Being Available in Morning Papers.

NEW YORK, Sept. 22. — A dearth of woman shoppers at the height of the bargain season is laid to the fact that New York is without newspapers, because of a strike of pressmen.

A visit to the larger department stores found them deserted in comparison to their usual rush.

Clerks Are Bored.

"The slump in shopping is caused by our inability to advertise in the newspapers," asserted the executive of one of the largest department stores. "The first day of the strike, business was not so bad—the impetus of the previous 'day's advertising carried us over."

Clerks in the stores are ready and anxious to serve customers —to break the monotony of idleness.

"We're like a lot of ornaments," said one sales girl. "Usually we have to have a guard around us to keep anxious and impatient customers from mobbing us for service—but not so now. Don't tell me this newspaper strike will last long—we work on commission, and it's the newspapers that bring the people to the store."

She characterized the sentiment of the numerous clerks interviewed.

Can't Find Bargains.

In the basement of one store where general merchandise sold at sale prices was a shawl-clad woman, wrinkled with the age of years. She was questioned. "You know," she confided, "when all the ads. are published I can look for the cheapest prices of the articles I want. Now I have to search from store to store for the bargains that are so necessary."

One large store has broken an ancient rule and filled its great show windows with signs inviting the passersby within. At the door the customer is met with special "sale cards" and page newspaper ads—prepared by the newspapers, but printed in job shops. "This is the ad. we would have published were it possible," a legend at the top of the sheet reads.

THE RHUR SITUATION IS GETTING SERIOUS ACCORDING GERMANS

Germans Are Getting Tired of the Situation and a Final Crash Is In Prospect.

COMMUNISTS ACTIVE

BERLIN, September 22. United Press. — The situation in the Ruhr is becoming constantly worse according to information here to-day. Some officials even predict a nation-wide outburst inside of a month, unless the Ruhr problem is liquidated in the near future. To-day's situation in Germany resembled that of 1918 when Germany's armies admittedly had fought many months too long.

Conservative Germans feared the Ruhr war also has been overfought by at least four months. They saw the demand of Premier Poincare of France for Germany's "complete and public capitulation" as the only exit for the government, unless it wishes to face a revolution similar to that which succeeded the armistice in 1918.

On everyside there are indications that the internal situation is plunging toward a final crash.

Discharged workmen in the Berlin factories are threatening to prevent by force their colleagues from working and thereby so injuring the factories that owners would be forced to suspend further alleged artificial closings.

Already thirty per cent. of the workers, largely trained metallurgists, have been discharged in Berlin, while clerical forces will be discharged completely beginning in October. The same situation applies in varying degrees throughout the nation, while the prospect of increasing unemployment probably will cause outbreaks similar to those of last week in Baden and Upper Silesia.

Efforts to guarantee the workers a stable wage have been futile because of the continued tobogganing of the mark. Although theoretically the workers are obtaining now more than their pre-war wages,many of them are working for the equivalent of a dollar a week and being told to accecpt it or quit.

Communists were utilizing this situation to stir up new troubles, preaching violence against the police, overthrow of the government and the erection of a Soviet-like regime.

Chancellor Stressman has summoned Premiers of the federated States of Germany for a conference on the Ruhr situation, it was learned to-day. The conference was asked to take place on Tuesday. It is looked upon in political circles as presaging early action on the issue of abandoning passive resistance.

Russian Domestics All of Noble Birth Coming To Ottawa

OTTAWA, Sept. 22.—(Canadian Press). — Nineteen Russian girls, all said to be of noble birth, will arrive in Ottawa next week for domestic service.

They come under the wing of the Employment Service of Canada, and all speak French but not a word of English.

AUTO RAMMED BY STREET CAR

Mr. and Mrs. J.N. Sargent in Hospital, Suffering from Injuries—The Car Wrecked.

John M. Sargent and his wife are in hospital to-day, suffering from injuries received at 3 o'clock yesterday evening when the car in which they were driving was rammed by street car 30 at the corner of McDonnel and George Streets.

The street car was proceeding south on George Street, when Mr. Sargent came east on McDonnel, driving his almost new automobile No. 184-695. S. Pogue was the motorman on the street car and R. Sanderson the conductor. It is said that the impact threw the motorman to the floor of the car, but that he recovered and stopped the street car in twice its length.

The victims, who were on their way to St. Paul's Church to join in Dr. Campbell Morgan's service there, sustained injuries to their heads, but Dr. J. A. Morgan, who was called to the accident, could not make a definite statement as to their condition. Mr. Sargent, it is believed, was the greater sufferer, having several ugly gashes on his face and head. The car was wrecked.

Messrs. Bentley and Norman Graham rushed the injured persons to Nicholls Hospital.

DUTIES OF PARENTS TO THEIR CHILDREN

The duties of parents to children was the subject of the discourse delivered by Rev. J. McPhail, C.S.S.R., at the Church of the Sacred Heart last evening, in connection with the Redemptionist Mission now being conducted in the south end church.

Father McPhail spoke of the difference between natural and supernatural love, of the force of example in the home, and of the necessity of maintaining discipline and enforcing obedience from children toward their parents. He said that a baby in arms was quite cognizant of the easiest way to get round a mother and circumvent her wishes, and parents should take this into account and see that their desires were carried out by their children.

Peace and harmony should also be a part of every houshold's daily round. Quarrelling among children was deplored. The reverend speaker also alluded to the habit of parents allowing the teacher to take responsibility for everything, sometimes even sending their boys and girls to school without having taught them simple prayers.

NORMAL SCHOOL OPENING.

The Normal School here opens on Tuesday next, September 25th. The number on the roll for the ensuing year is not yet available as many do not signify their attention of attending until the opening day.

TRANSPORT MEN CLAIM STRIKE WAS EFFECTIVE.

CHICAGO, Sept. 22.—(Canadian Press). — The Marine Transport Workers' Branch of the I.W.W. has called the strike effective last month on the Great Lakes, and say similar strikes are in effect or will be called in the gulf and seaboard ports, for the release of war prisoners and other demands, according to local officials.

Local steamship officials said no strike was in effect to their knowledge.

FORMER RUSSIAN ARMY OFFICERS NOW LABORERS.

ELLENSBURG, Wash., Sept. 22. —Sixteen highly educated Russians —lawyers, doctors, and army officers under the Czar's regime—are among 45 laborers at Upham, near here.

One of the laborers is a count. Several were officers under Gen. Kolchak. From Siberia they moved to China, later to the Philippines and then to the United States.

OBSERVATIONS FROM GATEMAN AT EXHIBITION

Says Everything Was Splendid Excepting the Weather, and Fair Grander Than Ever.

A FEW SUGGESTIONS

(By F. H. Dobbin).

If the weather could be dealt out to us in routine, much as the picture show attractions are apportioned, then the Directors of the Peterborough Central Exhibition could pick good and fine days. That the unfavorable weather was a deterrent as to attendance, we are sure. All else was fine. Greater and grander than ever. It is simply marvellous the public spirit and intensity of work that a handful of men throw into this enterprise. And all from a feeling of loyalty to the city and district, and the persistence that makes for success and a determination each, to hold up his end. This old world would stop in its public activities if it were not for the unpaid services of men who work, contribute, think and ponder, all for the public good and welfare. The Fair is now an Institution. It should expand, and will, if both city and individuals come to its assistance and catch hold and lift.

Things have been written, in relation to the doings at and of the Fair, but the intimate happenings are passed bye, dwarfed in the larger objects and aim of the institution. The attendants at the entrance gates have little time for observation. Their cares are to get the crowd safely into the grounds and also get its money. But the man at the Grand Stand gate has more time for observation, as his care comes by fits and starts. He gets a fair view of human nature as the hundreds file past. Each one seems natural, engrossed in the thought to get in, get a good place and preferably under cover. For the open area of the stand is not esteemed if the weather is bestowing or promising rain.

The man at the Gate has an approving eye for all who come to the stand entrance and exhibit, while waiting the length of the approach, signs that they are going in and have the coin to pay entrance fees. Specially welcome, and easily identified is the man who begins to feel in his pockets (pants pockets preferred), when within fifty feet of the entrance. And if he has with him his womankind he is esteemed beyond the one seeking single admission. Strips of tickets of four, six and even eight, showed that while the citizen was set back in his resources from one to two dollars, he knew he was doing a gracious and appreciated act, and ushered his party to the gate with conscious pride in his demeanor. It is a tangible testimony of the loyalty to the Fair in the many women who came, carrying children. Good hearty and weighty kids, not to be left at home and an infinite care when present. With a couple of others to strive with and keep quiet. No mere man would undertake the chore, not on his valuable life. And then the younger man, ushering along maidens of attractive personality, indicating in some subtle way the rights of possession and a prospect of engagement rings, marriage licenses and bridal bouquets of the near future. It takes the Fair to show the public what is going on.

Suggestions! Well, yes. The definite opinion of very many is that about $15,000 should be spent in arranging all sorts of things and conveniences. Nearly all are heedless of the fact that once a year each may contribute twenty-five or fifty cents to the general upkeep, even if all the cash taken in at the stand was spent on its betterment, which cannot be the case. Some day, when in funds the balance of the stand may be covered, but the pressing need for additional buildings and a host of really necessary things will, as they should, have preference. The Directors have accomplished wonders, both in economy and in judicious expenditure. Have had to live within the income, which is never assured as coming. The covered part of the stand seats about 600. What is really needed, and some day may come, that the stand be doubled in capacity, and a ten-cent admission fee charged. That would be fine and please the public mightily. With the performance shifted to the east, all would have excellent view.

On Friday (the brightest day of the Fair, bright weather), at half past eleven o'clock, there was one solitary car parked opposite the grand stand, in the accredited parking area. Two hours after there were 187 cars in ranks of three deep. With many additions during the afternoon. About a quarter million of dollars in wheeled vehicles, taking an average of $1200 each. The whole county seemed to be on wheels. Now this problem of convenient parking is growing. The orderly arranged lines of cars look fine, and, what is additional, prosperous. It is not the placing that perplexes, but the extracting of a car from the mass that bothers. The Directors, who have with infinite patience and good judgment, handled many problems of the Fair, will presently devise a scheme to govern this detail.

But the parking problem is not confined to the motors. Not by a jugful. Others have claims. We all know that the Fair has growing pains, and so much is needed in promotion and betterment and enterprise and so few sources from which to draw substantial support, that one is diffident in suggestion. In fact nearly everything that is proposed seems to have been considered by the Directors and, perhaps, laid aside on account of immediate cost. But there is one detail that might have attention next year, and the expense only moderate. It concerns the matter of baby carriages, at and about the grand stand. For, like the poor, we have these vehicles with us all the time.

(Continued on page 12.)

POSSIBLE WAR STILL CLOUDS BALKAN ISSUE

Italy and Jugo Slavia Have Not Made Up Their Minds To Be Good Boys.

DIPLOMATS BUSY

LONDON, Sept. 22.—(United Press).—Rumors of a possible Balkan war continued here today as the long drawn out negotiations between Italy and Jugo Slavia for settlement of the question of Fiume failed to reach an agreement.

The new Italian dictator of Fiume General Giardino, intends to depart from Rome Sunday to make a personal report to Premier Mussolini on the situation, the Fiume correspondent of the Daily Express telegraphed.

The string of decrees pouring from the Governor's Palace show unmistakably that Rome is determined to remain in Fiume, trade or no trade, thus ensuring security of the position of Trieste as the principal port of the Adriatic, the correspondent said.

One decree provides for the constitution of a new government council which will act in a purely advisory capacity, under "express regulations."

Jugo Slavia views the whole situation with bitter suspicion the Serbs envisage an attempt to exclude them while allowing importation of Italians in today's decrees entry into Fiume of anyone, who has not lived in the Fiumean state for at least one year.

Meantime Rome dispatches, which probably can be discounted somewhat because of Italian opposition to Jugo Slavia, continued to announce alarming differences between Jugo Slavia and Bulgaria.

Bulgarian Legation said it had received word that Sofia government had taken steps in order to prevent spread of insurrectionary agitation.

Legation announced that it had received an absolute denial of reports circulated abroad to effect that provincial revolutionary government had been proclaimed in some parts of country.

SMITH TOWNSHIP FOX RANCH READY

Animals Will Arrive Some Time Next Month and Public Will Be Excluded.

Fox ranching which is about to start on a large scale in this district is an interesting occupation, to judge by the preparations being made near Chemong. The runs and pens are now in place and construction is going forward on the other ranch buildings, and the site will prove interesting to anyone who inspects it.

Beautifully shaded by trees and with all the wild features retained as far as possible, the green-stained pens and fences form an attractive picture.

From the rustic entrance to the burying of the wire fences which necessitated the digging of 3,200 running feet of trench, the ranch has many interesting features which well repay a visit.

After the arrival of the foxes on October 2, no visitors will be admitted, the rules being very strict and the animals requiring careful guarding. Forty pairs will be installed, valued at about $1000 a pair.

BAD TIMES IN GLASGOW.

Shipbuilding never so Slack—Many Thousands Unemployed.

OTTAWA, September 22.—Very serious conditions existing at the present time in Glasgow are emphasized by Canadian Trade Commissioner G. G. Johnson at that point, writing to the department of Trade and Commerce. Perhaps never in the history of shipbuilding on the Clyde, he remarks, has such a lean period been experienced. The gross tonnage launched during August was 1865, as compared with 53,123 tons in August, 1922.

There are at present 75,000 unemployed in Glasgow, the Trade Commissioner reports, which means that some 200,000 people in the city are directly affected.

BIBLE STUDY

As a result of Dr. Campbell Morgan's masterly address on "How to Study the Bible" there will be aroused a renewed desire, on the part of a great number to study the Book of Books with renewed and keener interest. In order to assist those who feel sure a desire The Young Men's Christian Association will arrange classes in Bible Study for young men and all interested are asked to get in touch with the General Secretary. These classes will be open to young men whether members of the Association or not.

Many copper mines in Mexico are timbered with rosewood, and mahogany is used for locomotive fuel.

Cotton of 12 different colors is grown in Peru.

KU KLUX KLAN INITIATION HELD IN THE WHITE HOUSE

Dining Room of U.S. President's Official Home Scene of Ceremony, Declares Rev. Basil Newton of Oklahoma—Assertion Denied.

CHARLESTON, W.Va., September 22 (Special to The Examiner). — That the Ku Klux Klan held an initiation in the dining-room of the White House was the statement of the Rev. Basil Newton, of Oklahoma, representing the Klan Imperial Council, in an address to a large audience of Klansmen and others at Hurricane, last night, during the Klan celebration of the opening of the Charleston-Huntington Road.

"We have 227 members in the House of Representatives and 27 in the United States Senate," the speaker said. "And we had one initiation in the dining-room of the White House. You know what that means."

"He forgot to mention five members of the Harding Cabinet," Dr. V. T. Churchman, of Charleston, head of the Klan organisation in that section whispered to newspaper men beside him.

TOO RIDICULOUS TO DISCUSS.

At Washington, the above statement of Rev. Basil Newton was declared by White House officials to be "too ridiculous to discuss."

THE FARMERS MARKET HAD A BIG VARIETY OF VAUDEVILLE TO-DAY

Pigs In Pokes and Nice Fresh Catfish With Material For Father's Wine.

TO-DAY'S PRICES

The farmers' market was a busy centre this morning. Anything and everything in the vegetable and fruit line appeared to be available, and there were novelties in the line of "nice fresh catfish" at 10 cents a pound, a little Scotch collie pup that attracted a great deal of fond attention and could be had for $5, and a quantity of elderberries for elderberry wine, selling for 10 cents a quart.

There were bunches of sage and summer savory, tiny little red and green peppers at 15 cents a dozen, and large ones at 5 cents apiece, kohl rabi,—tight, little knotty green specimens at a nickel apiece—that is said to taste something like a white turnip when cooked, and there were pigs in pokes. A callous buyer shoved the wriggling, squealing small things down into gunny sacks, where they writhed visibly.

Apples were everywhere, in prices ranging from 75 to 30 cents a peck, in every color. A red apple that looked like an Alexandra was 40 cents a peck, Tolman Sweets were 30 cents, McIntosh Reds 50 cents, Wolf River 50 cents also, and Wealthies were $5 per barrel, for the No. 1's. Firm-looking Greenings were the same price, and Wealthies in No. 3 category were $4.25 for a barrel. The green Culvert apple was selling for 50 cents a peck, and Yellow Transparents were 40 cents. The little boy who asked for a yellow apple was told to help himself to one by a generous owner, and the fruit dealer who likes to express himself in rhyme remarked, as he presented an enquirer with blue plums, "Taste and try. No harm if you don't buy."

Grapes in purple and green and red, with the touch of dew on their firm, round globes, were 50 cents a large measure. A small basket farther on brought the same price.

Potatoes were plentiful also, and of splendid variety. The price for a mealy-looking sort called the Hebron Beauty was $2.25 a bag, while the Sir Walter Raleigh was $2.

Red tomatoes were 60 cents for an 11-quart basket, and green were 40 cents.

Peaches at the fruit stand were 70 and 85 cents and 90 cents to $1.15 in six and eleven-quart basket sizes and qualities. Plums were 55 cents, and grapes 60 cents in the large containers.

Little White Leghorns in a crate were selling for 50 cents apiece, and White Wyandotte pullets were $1.25.

Corn in small quantities was selling for 15 cents a dozen for the little Bantam, 25 and 30 cents for Stone's Evergreen with white kernels, and 30 cents for the Black Mexican that has nothing black about it.

Large bunches of beets and carrots were a nickel apiece, small white onions were $1 a basket, watermelons, with a brisk sale, were 20 cents apiece and nutmeg canteloupes were 10, 15 and 20 cents.

There was a good deal of honey on the market, selling in five-pound pails at one section for 50 and 75 cents, pure and mixed, at another for 75 and 80 cents, with small jars of pure clover at 35 cents and comb honey at 30 cents.

Raspberry shoots on one cart could be bought for 25 cents a dozen.

Upstairs, butter was fairly plentiful, but there was a famine in eggs. The temperamental tendencies of the farmyard queen, whose fashion edict prescribes a change of feather adornment at this time of the year, prevent the usual supply. When Biddy is moulting, she doesn't care about working too hard, and consequently eggs are scarce. The visible supply sold for 40 cents a dozen, and butter dropped a couple of cents from its opening price of 40 cents.

Fowl was present in large quantities. Chickens ranged in price from 20 to 35 cents a pound, and hens were 25 cents. The warm weather of this morning brought back the flies that were supposed to be laid away in peace until another summer, and the ladies were provided with paper fans to protect their products.

Big, comet asters were 25 cents a dozen, and bunches of smaller ones could be had upstairs for 10 cents. Red, blazing zinnias were selling for two bunches for a quarter, and there were red geraniums in flat bouquets.

A Quit Claim To Rink St. Property Not George Street

The by-law passed by the City Council Thursday night authorized a quit claim to the property on Rink Street, on which the former candy factory stands (part of the old shovel factory), and not to the property on George Street, where former chicle factory stands, as reported by mistake.

The George Street property is owned by the Western Clock Co., Ltd., of this city.

RECOVER BODY THIS MORNING

Victim of Drowning In Stoney Lake Lost Her Balance In Skiff - Another In Bethany.

The body of Thelma Cassan, who was drowned in Stoney Lake yesterday, was recovered by Mr. Brown this morning, according to a report received by the Peterboro Police Force.

Sergeant James Reid and County Constable S. R. Pearson grappled in the locality from 4 o'clock yesterday evening until dark, without result, and the search was continued this morning.

Further information to-day is to the effect that Mrs. R. D. Brown who employed the drowned girl as maid, was an eye-witness of the tragedy. Miss Cassan was in a skiff, picking moss from the rocks, when she lost her balance, and fell into the water. Mrs. Brown, who was 400 or 500 yards away, rushed to the spot in a skiff with her little boy, but the unfortunate young lady had disappeared.

Mrs. Cassan, mother of the drowned girl, lives in Bethany, and Miss Cassan, who was 20 years of age, had been employed as maid at the summer cottage occupied by Mr. and Mrs. D. D. Brown.

GRAIN LOADING BREAKS RECORDS

High Marks of Last Year Are Surpassed.

WINNIPEG, Sept. 22.—(Canadian Press).—The year 1922 was a record one for grain loadings and markets on the Canadian Pacific and Canadian National Railways, but the shipments to date exceed those of the corresponding period last year, and amply justify the reports of a record year in Western Canadian grain production. On Thursday there were 5,874,543 bushels of grain marketed and 2,716 cars loaded in the Prairie Provinces, as compared with 5,502,997 bushels marketed and 2,560 loaded on the corresponding day of 1922. The Canadian National Railway loaded 1,288 cars and marketed 2,614,000 bushels, while marketing on the Canadian Pacific totalled 3,260,533 bushels of all grains.

With the completion of harvesting operations in many Western districts, farm workers are returning to their homes in the east, 1,000 having left this city since Sept. 7.

Struck oil on a California floor waxer's land, so we'll just say maybe he waxed enthusiastic.

WHAT SHALL I DO WITH JESUS CALLED CHRIST

Subject of Concluding Sermon by the Rev. Dr. Morgan Last Evening Thoughtfully Discussed

CHURCH CROWDED

The words of Pilate; "What shall I do with Jesus that is called Christ" formed the text of the concluding sermon in the series delivered this week by Rev. Dr. Morgan, speaking in George street Methodist church last evening before an audience that once more packed the building to the doors and left many to stand within the edifice itself and at its doors.

"These words form the climacteric question of the Gospel according to Matthew," said Dr. Morgan, referring to the small events in history which have had far-reaching consequences. The Galilean peasant standing before the Roman procurator, representative of that "damnable empire that sat upon the seven hills," in the era of the Pax Romana, "a peace more deadly than war," when the hegemony established by the empire resulted in a condition that frowned on freedom of any sort, was confronted by a threefold antagonism in the forces of government, religion and democracy. It was not Christ who stood arraigned before His judges but the human soul that waited at the bar. Jesus was not the prisoner, but the judge.

Principle or Passion

Government, represented by Pilate, had to choose between justice and policy, religion, represented by the priests of the Jewish dispensation had to choose between truth and tradition and democracy, represented by the mob that demanded the blood of Christ had to choose between convenience and conscience. "And I don't think that these alternatives, as created cause any shuddering, even in the souls of you people. That is what is the matter with us. We are shocked by a vulgar manifestation but not by the spiritual manifestaton that lies behind it. When a man is murdered, we are shocked by the crime. God does not shudder when a man is murdered as much as He shudders at the spectacle of a human heart filled with the wish to murder a fellow-human, if that heart could summon up the pluck to do it."

Pilate harassed by the Jewish priests, threatening complaint to Rome if he refused to do their will, chose to violate justice and keep the peace. The priests, whose hide-bound, man-made traditions of religion had been outraged by Jesus throughout His entire ministry, chose tradition and prejudice and submerged the clear light of truth. The mob allowed passion to sweep away all vestiges of principle and Pilate sacrificed his conscience to his own convenience.

"And what happened" Pilate, despite his complaisance towards the priests, was shortly afterward deposed from his position and tradition says that he committed suicide. He sacrificed conscience to convenience, and convenience blasted him. The religion of the priests was smashed that day, and democracy lived to see the Roman eagle sweep down upon them, and bring to them what they had wished; the blood of that innocent man upon their own heads.

The Old Story

"That is the old story, but it is as fresh and as patent and as pertinent to-day as it was then. What shall we do with Jesus that is called Christ It is the one test question for religion, democracy, government and the human soul. It is the only question worth discussing.

(Continued on page 8.)

THE REGULAR G. W. V. A. WEEKLY DANCE WILL BE HELD TO-NIGHT, USUAL — PLACE — USUAL TIME. ROBERTS ORCHESTRA. ADMISSION 35c. 1d70

AN EMERGENT MEETING OF PETERBORO LODGE A. F. AND A. M., No. 155, WILL BE HELD AT THE LODGE ROOMS ON MONDAY, SEPTEMBER 24TH, AT 2 O'CLOCK P.M., FOR THE PURPOSE OF ATTENDING THE FUNERAL OF LATE BROTHER R. McGILL HOOD. BRETHREN OF SISTER LODGES INVITED TO ATTEND. R. G. COTTRELL, W.M. 1d

WEAVERS WANTED. GOOD WAGES. — APPLY AUBURN MILL, PETERBOROUGH. 6d-71-3684

PRIVATE SALE OF HOUSEHOLD FURNITURE, IN GOOD CONDITION, TWO DAYS, FRIDAY AND SATURDAY OF THIS WEEK, AT 547 CHAMBERLAIN STREET. 2d70 3708

FOR QUICK SALE.

FINE RESIDENTIAL LOT ON THE NORTH SIDE OF GILMOUR STREET

Located about half way between Park street and Monaghan road. Owner is anxious to dispose of same this week. Terms or cash.

TAYLOR & HOWDEN Real Estate 144 Hunter Street. Phone 1462

WORK WANTED

WORK WANTED—LOOKING AFTER Furnaces. Phone 1949J. 12d-76-4101

WANTED — WORK BY DAY OR hour. Apply Examiner. 3d-71-4194

WINDOW CLEANING—J. A. FOSTER. 585 Patterson street. 'Phone 1763J. 26d-84-3949.

ARCHITECTS.

W. & WALTER R. L. BLACKWELL—Architects. Office, Bank of Commerce Building, corner of Hunter and Water Streets. Telephones, Office, 1300J; Residence, 1272.

W. H. BARRY—Architects. Plans prepared for Monumental, Commercial and Domestic Buildings. Office, 539 Gilmour street. Phone 567.

BARRISTERS AND SOLICITORS

GORDON & O'BRIEN — Barristers, Solicitors, Notaries. Money to loan on easy terms. Special attention to Patents and Trade Marks. Phone 219. G. N. Gordon, J. A. O'Brien.

S. T. MEDD—Barrister, Solicitor, Notary. Office over the Dominion Bank, corner of George and Simcoe streets. Telephone No. 22. Private funds to loan at current rates upon easy terms.

PECK, KERR & McELDERRY, Barristers Solicitors and Notaries. Office, Water street, Peterboro. Money to loan at the lowest current rates of interest on easy terms of payment. E. A. Peck, F.D. Kerr, V. J. McElderry.

O'CONNELL & CORKERY, Barristers, Solicitors and Notaries. Money to loan at the lowest current rates of interest. Daniel O'Connell, John R. Corkery, Hunter street, two doors west of the Post Office.

DUMBLE & JOHNSTON—Barristers, Solicitors, etc. Office, over the Toronto Savings and Loan Company, George Street. D. W. Dumble, K.C., W. Johnson.

A. E. DIXON—Barrister, Solicitor, etc. Office, Hunter and George streets. Entrance next to Madill's drug store.

HALL & HALL—Barristers, Solicitors and Notaries Public, Hunter street, Peterborough next to St. John's Church. Money to loan at the lowest rates of interest. E. H. D. Hall. Basil D. Hall.

MOORE & WEARING—Barristers and Solicitors, 408 Water street, opposite the Post Office. Money to loan at the lowest current rates of interest. Jos. Wearing, M.A.

R. R. HALL—Barrister, Solicitor, etc. Peterboro, Ont. Office, corner of Hunter and Water streets, over the Canadian Bank of Commerce. Trust Funds to loan on easy terms of payment.

JAMES FORDYCE STRICKLAND—Barrister, Solicitor, Notary Public. Money to loan. 375 Water street, Peterboro. Phone 191.

WILFRID F. HUYCKE, Barrister, Solicitor, Notary Public. 395 Water street. Telephone 239.

MEDICAL.

DR. BUCHANAN, F.R.C.S. Edinburgh; M.R.C., Eng.; I.R.C.P. London. Eye, Ear, Nose and Throat Specialist. Hours, 9-11, 2-4 p.m., and 7-9 p.m. Phone 519. Office, corner Water and Murray streets.

T. GEORGE LOUDON, M.D., C.M., Physician, Surgeon and accoucheur. Office, 201 Brock street. Phone 1868. Office hours, 9 to 11 a.m., 2 to 4 p.m., 7 to 8 p.m.

DR. C. C. CRAGG—Eye, Ear, Nose and Throat Specialist. Office 295 Charlotte street, formerly occupied by Dr. Neal. Hours—9-11 a.m., 2-4 p.m., 7-8.30 p.m. Telephone: House 980J, Office 2185.

DR. PHYLISS VERSCHOYLE YOUNG, M.B., Toronto, Physician, Surgeon and Accoucheur. Office 303 Stewart street. Office hours 2 to 4 p.m., 6 to 8 p.m., and by appointment. 'Phone 347J.

DR. T. W. H. YOUNG—Toronto, Edinburgh and London, Physician and Surgeon. Office 305 Stewart street. 'Phone 347W.

MONEY TO LOAN.

We have funds to loan on Real Estate Security at the lowest rates. GORDON & O'BRIEN. Phone 219.

MONEY TO LOAN ON IMPROVED farm and city property. Apply Hall and Hall, 116 Hunter street, Peterborough. 26d-67-733.

OSTEOPATHY.

DR. BRUCE E. MARSHALL—Osteopathic Physician. Office, 242 Hunter street. Hours 9 to 11, 2 to 4 p.m., 7 to 8 p.m. Telephone 116.

DR. WILL A. SETTLE—Osteopathic Physician. Office in Crown Apartments, 124 Hunter street. Corner Water and Hunter streets. 'Phone 649. Office Hours, 9 to 11 a.m., 2 to 5 p.m. and 7 to 9 p.m.

INSURANCE.

J. O. FIFE—209 Barrie Bldg., Peterborough, Ont., representing Manufacturers Life Ins. Co. 'Phone 803, Residence 735W.

FRANK A. BLACK—209 Barrie Bldg., Peterborough, Ont., representing Manufacturers' Life Ins. Co. 'Phone 808. Residence 2230.

Renew Your Subscription.

FOR RENT

APARTMENT TO RENT—BENNETT & Goodwill Building. For particulars apply 375 Water street. 'Phone 101. 6d-70-3

BRICK HOUSE IN WEST END —SIX Rooms and bath, hardwood floors, electric light and gas, also garage. Possession 1st October. For particulars Phone 280 during day, 409w in evenings or apply 452 Elm Street. 3d-71-4238

COMFORTABLE FURNISHED ROOMS to rent, central. Board if desired. Apply Examiner. 3d-71-4154

FOR RENT—UNFURNISHED ROOMS for house-keeping, all conveniences, and phone, near C. G. E., $10.00 per month. Apply 135 Rubidge Street. 3d-71-4223

FOR RENT— NO. 162 CHARLOTTE street, (near George). Suitable for store or office. Apply 437 George street. dtf.-3577.

FOR RENT—HEATED APARTMENT, Grand Central Building. Immediate possession. Apply 437 George street. dtf

FOR RENT — TWO STORES, ONE would make splendid location for shoe repair shop and the other a fine corner for a druggist. Apply Examiner. 3d-71-4208

FIVE ROOMED APARTMENT TO rent, modern. Apply 272 Thomas st. 3d-71-4190

FOR RENT— HEATED OFFICE on George street. Apply 437 George street. dtf

FURNISHED HOUSE TO RENT—Responsible party, no children. Examiner for address. 3d-71-4214

FOR RENT — SPLENDIDLY LOcated, store premises at 276 George street. Apply V. E. Taplin, 228 Yonge street, Toronto. 6d-13-18-22-25-27-29—3636.

HOUSE TO LET—104 DUBLIN. FURnished or unfurnished. 3d-72-4262

MODERN SIX ROOMED CEMENT Block House, Hart Avenue, immediate possession. Apply 677 Water st. 3d-72-4259

ROOMS TO RENT — FURNISHED heated, suitable for light housekeeping. Apply Examiner for address. 3d-71- 4218

SMALL DUPLEX HOUSE—CONVENiences. Rent reasonable, car line. Apply 183 Antrim . 4d-72-41903

SIX ROOMED BUNGLOW WITH Bath room, electric light, and garden, immediate possession if desired, East City. ApplyC. H. Rogers, phone 63. 3d-71-3709

STORE TO LET — THE ROYAL Theatre Shoe Shine, Tobacco Store nad Billiard Room. Excellent location. Apply R. M. Glover, Examiner Office. 6d-77-3714

TO RENT — THREE OR FOUR UNfurnished Rooms. Apply 473 Water or Phone 1839w. 3d-71

TO RENT—BOARD IN PRIVATE family, good home, suitable for Normal students. Apply 715 George St. 3d-72-4253

TO RENT—TWO FURNISHED BEDrooms, central or would suit Normal students. 558 Water street. 3d-72-4252

TO RENT—FURNISHED FRONT BED Room, central. Apply Examiner Office. 3d-72-4257

TO RENT—FIVE ROOMED BRICK House, stable and large lot, immediate possession. Apply 282 Hunter Street, w. 1d-71-4269

TO LET—SMALL HOUSE IN EAST City, possession given immediately. Apply 479 Rogers. 2d-70-3726

TO RENT—CENTRAL, EIGHT ROOM Brick House, mantle and oak floors, furnished. Apply 344 King Street. 3d-22-2426

TO RENT—A COMFORTABLE FIVE Roomed cottage. Apply 687 George Street. 3d-71-4204

TO RENT—A SMALL APARTMENT, over garage, lights very seasonable 228 Carlisle Avenue, East City. 3d-71-4221

TO RENT—FURNISHED BEDROOM. Apply 281 Rudidge Street. Phone 1932J. 4d-72-4196

TO RENT — COMFORTABLE FURnished bedroom in private family, central located, modern convenience suit young lady with or without board. Apply Examiner. 3d-71-4216

TO RENT—FURNISHED HOUSE. APply 505 Harvey Street. 3d-71-4233

TO RENT—IN WEST END OF CITY, complete upstairs, incrading four large bright rooms, newly decorated. Phone 126 or call at 383 Water Street. 3d-71-3710

TO RENT—FURNISHED ROOM CENtral, gentleman preferred. Apply Box 4186 Examiner. 2d-71-4186

TO RENT— FOUR BRIGHT ROOMS and bath, unfurnished, central and reasonable, 418 Water Street. 6d-71-4153

TO RENT—2 BRIGHT FURNISHED or unfurnished rooms, suitable for light house-keeping. Apply 217 Rubidge. 5d-70-4150

TO RENT—A SMALL RED BRICK Bungalow, central, conveniences. Rent $25 per month. Apply 637 Aylmer Street. 3d-71-4184

TO RENT—3 OR 4 UNFURNISHED Rooms, very central, rent reasonable. Apply Examiner for address. 6d-70-4108

TO RENT—STORE 176 SIMCOE ST., also apartment, $23.00 per month. Phone 821J. 12d-75-4088

TO RENT—NO. 173½ SIMCOE ST. Suitable for store or office. Immediate possession. Apply 431 George street. dtf.

LANDS FOR SALE

FLORIDA ORANGE GRAPE-FRUIT, trucking lands, groves developed, easy terms, small farms. Free Booklet. East Orange Land Co., Dept., FG., Box 272, Orlando, Fla. 1d-70-4227

POULTRY AND EGGS

WANTED—LIVE POULTRY, HIGHest market prices paid. Phone 771 or apply A. Atkins, 520 Elm and we will call. 26d-90-4130

FOR SALE

A GOOD DELIVERY HORSE AND harness. Apply 657 Concession street.

ELEVEN SUBSTANTIAL BARGAINS —Fumed Oak Divanette, Fumed Oak Libray Table, Fumed Oak Dining Table, Golden Oak Buffet, Kitchen Cabinet, Radiant Home Heater, A. B. Gas Range, Mahogany Dresser, Mahogany Washstand, Two Congoleum Rugs. 577 Chamberlain Street. 2d-73-4266

FIRE CLAY BRICK AND CLAY FOR Sale. 5000 Strassburg Straights, 9" x 4 1-2" x 2 1-2"; also, 24 bags Fire Clay. Now at C. N. R. Station, Hastings. Highest offer accepted. Apply Agents C. N. R., Peterboro or Hastings. 2d-70-3719

500 PHONOGRAPH NEEDLES FOR 25c, at E. V. Warne, 325 George Street. 2d-70-3732

FOR SALE — VICTROLA, CHEAP. Apply Examiner. 3d-71-4185

FOR SALE—KITCHEN CABINET IN excellent condition. Apply 533 Chamberlain. 3d-71-3204

FOR SALE — GOOD HOME-MADE Cooking. Apply 125 Rubidge Street. 3d-72-4247

FOR SALE—SLIGHTLY USED, ONE Edison Amberola Phonograph and 55 records for $42.50 complete. At E. V. Warne, 325 George Street. Phone 1238 2d-70-3730

FOR SALE— GROCERY BUSINESS, Good location. Rent reasonable. Phone 1939J. 3d-71-4199

FOR SALE—A LARGE COAL HEATer in good condition. Phone 575J. 3d-71-4203

FOR SALE—COAL HEATER, GOOD Heater $12. Also Victrola Records. Apply 337 St. Joseph Street. 3d-71-4243

FOR SALE—ONE LADIES' BROWN Fur-trimmed Suit, 1 Navy Blue Suit, Also 1 set of Black Wolf Furs; reasonable. Call at 653 Reid Street. 3d-71-4230

FOR SALE—ONE BED WITH MATtress almost new. Apply to 231 Hunter Street. 3d-72-4213

FOR SALE—ONE 30 FEET RADIO or Flag Pole, $5.00; One used hot water front, $2.00. Apply 228 Carlisle Avenue, East City. 3d-71-4220

FOR SALE — FINEST QUALITY Wilton Rug in good condition, size 3 x 4 1-2 yards, worth $100, will sell for about half price. Apply Examiner for address. 3d-71-4235

FOR SALE—TAKEN IN EXCHANGE on piano, 1 White Sewing Machine, regular price $85. To clear on Saturday $32.50. At E. V. Warne, 325 George Street. Phone 1238. 2d-70-3731

FOR SALE—ONE LAWSON NO. 18 Gas Hot Water Heater, quarter h.p. motor and one 2 H.P. Can. Gen. Elec Co. motor, 60 cycle, 220 volts, 1800 r.p.m.; one power grindstone, one 18 drawer shannon filing cabinet. Some shafting and pulley. 1Gent's Muskrat Lined Coat, Otter collar, size 42, one Ladies' Persian Coat, size 36. Apply Review Office, 164 Hunter Street. 26d-92-3697

FOR SALE—A QUEBEC HEATER without grates, in good condition. Five Dollars. Phone 1710w. 3d-71-4202

FOR SALE—SIX ACRES OF GOOD Garden land on Norwood road, with house or barn. Apply Examiner for address. 3d-71-4229

FOR SALE—TOP BUGGIE, STEEL Tire, must be sold. F. J. Bullied, Auctioneer. 4d-72-4224

FOR SALE—A PIANO CASED ORGAN in good condition. Price $7. Apply Examiner for address. 3d-70-4183

FOR SALE — HORSES, BUGGIES, Robes, Cutters. Apply F. L. Robinson. 26d-91-3683

FOR SALE—PERSIAN KITTENS And Boston Bull Pup. Apply 622 Donegal Street. 3d-71-4187

FOR SALE—TWO GOOD DRIVING Or General Purpose Horses, also new harness and rubber tired runabout. Must be sold, time or cash. Can be seen after 4 p. m. 3d-71-4207

FALL AND WINTER OVERCOATS $3 up. Suits $5 up. Raincoats $2.50 up. Odd Coats $1 up.Pants $1 up. Mackinaw Coats $1.75. Pants $1 up. Shoes at various prices. Felt Hats 50c. Ladies Overcoats, Suits and Dresses at various prices. All alterations done free of charge. Dick Ruskins, second - hand clothing Store, 221 Hunter Street. Phone 2088 3d-71-4232

HOUND PUPS FOR SALE—GEO. A Barrie, No. 1 Birdsall. Phone 5015 Hastings. 3d-73-4251

ONE BLACK TAILORED SUIT, SIZE 38, Boy's Overcoat, fit boy 13 years. Two Silk Dresses, size 36. Other articles of clothing will sell cheap. Apply to 571 Water Street. 3d-71-4217

RIFLE FOR SALE—22 CALIBRE, Steven's Favorite. Phone 1458w. 3d-71-4234

TWENTY YORKSHIRE PIGS, SIX weeks old. Apply W. R. Northey, R. R. No. 3, Lakefield. 3d-18-20-22-3680

FOR SALE
Black Walnut Dining-room Suite—6 Chairs, Buffet, Table, China Cabinet. Apply 390 Aylmer St.
2d-71-3723

Silo Fillers For Sale

We have a Few Second-hand Machines, both Blower type and Carrier type, for Sale. These Machines are in excellent shape, and are a decided Bargain for somebody.

If your Silo Filler needs Repairing, bring it in to us, and have it fixed up before starting to work.

The Peter Hamilton, Co. Limited

AGENTS WANTED

AGENTS—IF YOU WANT A GOOD steady line showing a profit of $50 weekly up, write for literature on our rubber specialties. Steady demand. B. & E. Mfg., Co., Detp. 7, London, Ont. stf.

AGENTS WANTED TO SELL OUR well-known Nursery stock in Peterboro and surrounding district. Free outfit and instructions; commence now when territory is open. Write for terms to E. D. Smith & Sons, Limited, Winona, Ont., 41 years experience." 12d-80-3707

AGENTS — NEW MONEY-MAKING Invention. Chemical Fire Extinguisher weighs only 3 lbs. charged. Excells heavy high-priced devices. Guaranteed. Puts out fires in 10 seconds. Agents profit over 100%—J. S. Perry sold 750 in 30 days. Alvin McAulay places 14 in 2 hours. Territory going fast. Write to-day. Protex Chemical Fire Extinguisher Company, 601 Echo Drive, Ottawa, Ont. 5d-1-8-15-22-29—3516.

AN INTELLIGENT MAN OR WOMAN to travel and appoint agents. Yearly contract, guaranteeing $1092 and expenses. ($21 weekly average) commission besides. Winston Co., Dept., G. I., Toronto. ws-102-3695

HOSIERY AGENTS— $60 WEEKLY selling hosiery direct in offices, factories, houses; exclusive territories. Prices cheaper than stores. Dept. 386 Triangle Mills, Box 2503, Montreal. s.t.f.

MEN AND WOMEN — HERE IS A real opportunity—sell Canada's best Personal Greeting Xmas Cards. Our agents without previous experience are making $2 per hour spare or full time, day or evening. Beautiful sample book supplied free. Deal direct and get highest commissions and best service. Write without obligation. Manufacturers, 122 Richmond West, Toronto. 6d-78-4270

WANTED

ADDITIONAL SALESPEOPLE WANTed, whole or part-time, to sell Watkins 150 products. Satisfaction guaranteed. Write The J. R. Watkins Company, Dept., HC., Hamilton, Ontario. 6d-20-22-26-27-29-1-4206

WANTED TO RENT—COTTAGE AT Chemong, for two weeks from September 24. Phone 1128w. 3d-72-4274

WANTED TO BUY — CANOES AND row boats. Apply Peter Gettas, Chemong Pavilion. Phone 991 r6. 6d-75-4267

WANTED— SECOND HAND 15 H.P. tubular or cast section steam boiler. Must be in first class condition. Apply to F. R. J. McPherson Co., city. 6d-70-4053.

WANTED — TWO NORMAL STUDents. Apply Examiner for address. 3d-71-4237

WANTED—TO BORROW, $500 FOR Eight Months, good security and interest. Apply Box 4209 Examiner. 3d-71-4209

WANTED BOARD OR THREE FUR nished rooms for man, wife and two children. Must be in East City. Good accommodations. Apply Lavoie Knitters, or phone 1261. 2d-70-3705

WANTED FOR CASH — 7 ROOM brick, central, all modern, inside five thousand dollar limit. Apply 344 King. 3d-12-17-21-4013.

WANTED—TWO LADY ROOMERS or Boarders, in comfortable home. Apply 213 King Street. 6d-74-4239

WANTED — TWO YOUNG MEN OR Married couple to share warm bed sitting room. Close to business section. 274J. 3d-71-4231

HELP WANTED—Female

AN INTELLIGENT CHRISTIAN WOman to interview mothers in the interests of religious educatinn in the home, and distribute religious literature. $225 paid for 90 days' work. May work spare time. No experience necessary. State age and church connection. For particulars write Mr Conrad, 109 Spadina Build ing, Toronto. 4d-19-22-26-29-4175

FEMALE HELP—A GOOD GIRL OR middle aged woman wanted to help with house work, to hire by the month. Apply 483 Bolivar Street.

LADIES WANTED —TO DO PLAIN and light sewing at home. Whole or spare time. Good pay. Work sent any distance. Charges paid. Send stamp for particulars. National Manufacturing Co., Montreal. 6d-18-25-1-8-15-22—6w-40-3461.

WANTED — COMPETENT GENERAL. Apply 176 McDonnell or Phone No. 4. 3d-71-4228

WANTED—GOOD MAID AT Y.W.C.A. Apply Superintendant. 5d-70-3682

WANTED — GOOD GENERAL GIRL for small family. Apply 604 George Street. Phone 1634J. 3d-71-4219

WANTED—A HOUSE-KEEPER FOR about one month or six weeks. Apply Examiner for address. 3d-72-4236

WANTED—REFINED GIRL OR WOman to help with housework and care of child, good home and small salary. Country girl who would like employment for winter preferred. Apply Examiner. 3d-71-4191

PERSONAL

"LOST HEIRS"— A BOOK FILLED with names for lost heirs and missing kin from different parts of the world. Chancery Court of England, Ireland and Bank of England unclaimed list dividend list included. Send One Dollar Bill at once and get book by return mail. International Claim Agency, Dept. 174, Pittsburg, Pa., U.S.A. 30d-37-3592.

WEALTHY, PRETTY AFFECtionate girl, would marry. Write enclosing envelope. Doris Dawn, South Euclid, Ohio. 26dS 2049

READ THIS CAREFULLY. YOUR Horoscope cast Free. Marriage partner described, money prospects, travels, etc., etc. Two Years Guide added free. State birthdate. Mr., Mrs. or Miss. Send 25c bill or stamps (not coin) to defray postage and clerkship. Address to Mr. P. H. Reynolds. (Dept. 21. R.) Haarlem, Holland. Postage to Holland 10 cents. 2d-15-22-3947

MATRIMONIAL AND FRIENDship Photo Magazines, 30c; no stamps. Send privately sealed Box 5, Isherwood, Ont. s-t-f-1980.

NOTICE

F. BARRETT—CONTRACTOR AND builder, alterations and repairs—hardwood floors. 72 Benson avenue. Phone 1764J. 26d-712-554

NOTICE—HENRY BROS., CARPENters and builders. Estimates given on new and repair work. Hardwood flooring a specialty. 'Phones 1024 or 2009W. 14 Murray street. 78d-175-1909

NOTICE—CHIMNEYS AND FURnaces cleaned. Phone 1861W.

FOUND

CHICKEN STRAYED TO 14 GRANDview Avenue. Owners may have same by paying expenses. 3d-82-4258

FOUND—AIREDALE PUP. OWNER can have same by calling at 193 Westcott Street and paying for this advertisement. After 6 p.m. 3d-72-4260

LOST

LOST—SILVER BARPIN SET WITH two brilliants, between corner of Hunter and Water, Sherbrooke and Reid Streets, via George; Charlotte G. T. R. Station. Finder kindly leave at Examiner. 3d-71-4205

LOST—SATURDAY NOON BETWEEN Exhibition Grounds and Lake Street Black fur with tassels. Finder Phone 411w. 2d-71-4272

LOST—AIREDALE PUP, ANSWERS to name of Shag, reward if returned to C. H. Rogers, 408 Belmont Ave. 3d-72-3744

LOST—TWO WHITE AND TAN FOX Hounds, Friday, male and female. Finder please phone 2190 or 1807f, for reward. 3d-72-4261

YOUNG MAN WHO TOOK RED BIRD Wheel from 189 Aylmer Street, return same and save further trouble. 3d-71-4212

HOUSES, REAL ESTATE

BEAUTIFUL RESIDENCE FOR SALE or Rent. On account of leaving the city we will sell our charming home at 560 Charlotte Street. Comparatively new, large lot, garage, ideal location for doctor or business man. Apply to C. Young & Son, 378 Water Street, city. 4d-70-4161

FARM FOR SALE—135 ACRE FARM in Cavan Township. Brick house, large L-shaped barn, drive shed, 2 wells, bush. Apply Offa Williamson, Fraserville, R. R. No. 1. 26d-79-3529.

FIRST-CLASS CASH BUSINESS AND property for sale, in best residental section of the city. For particulars apply 293 Dalhousie. 'Phone 273J. 5d-73-4242

FOR SALE—A TEN ROOMED COTTage for sale to settle an estate, all furnished and fine location at 20 Centre Avenue, Chautauqua Institution, Chautauqua, New York. Apply Mrs. Jennie Phillips, Box 65, Lakewood, New York or W. H. Crawford, 297 Maitland Avenue, Peterboro, Ont., Canada. 6d-72-4169

FOR SALE—CHEAP, GOOD TERMS small 6-roomed house on Barnardo avenue, near George Street, also good red brick house, stone stable, two acres of land and orchard. Electric lights and city water, north end; close to the river. Apply 293 Dalhousie. 'PUhone 273J. 5d-73-3241

A FARM
FOR SALE OR TO RENT, 150 ACRES Land in township of Douro, 5 miles from town. A. Maloney, 288 Park Street. 3d-71-4226

FOR A QUICK TURN—SIX ROOM, new brick, central, oak floors up and down, 3-piece plumbing, hot water attachment in furnace, laundry tubs, mantle in parlour. $3600. French doors in vestibule. Apply 344 King street. 3d-20-4195

FOR SALE — TWO STOREY SEVEN Room Brick House with two nice lots in good residental district. Close to Englehurn Avenue. Apply to Examiner for address. 3d-71-4236

AUTOS FOR SALE

MOTOR CAR—FORD TOURING CAR, good condition, self-starter, by auction on Market. Saturday morning 11 a.m. W. J. Hancock. 2d-70-4210

SEVEN PASSENGER HUDSON TOURing Car. Price right. W. H. Bradburn. 6d-73-3725

WE STILL HAVE 3 OR 4 GOOD buys in used cars, two late model Fords with starters. One roomy Coupe. One McLaughlin, 6 cylinder Touring at very special price. See us at once. A. Brown & Co., 383 Water Street. Phone 126. 3d-71-3711

HELP WANTED—Male

BOY WANTED — 17 OR 18 YEARS. Apply 531 Albert Street. 3d-71-4249

LABORORS WANTED—APPLY NEW Hydro Sub-Station, Corner Aylmer and Sherbrooke. 3d-72-4264

MAKE MONEY AT HOME—$15 TO $60 paid weekly for your spare time writing showcards for us. No canvassing. We instruct and supply you with work. West-Angus Showcard Service, 29 Colborne Bldg., Toronto.

WANTED — MANAGER FOR SERvice station for the sale of a Six Cylinder Car. Must have good references as to character and ability. Partry who has some capital of his own preferred. Apply Box 4188 Examiner. 7d-73-4188

WANTED — SMART, ENERGETIC man, writing fair hand, competent to keep records of and check factory material stores and manufactured parts. Apply, stating age, experience, references, etc. to Box 3735 Examiner Office. 3d-72-3735

BOARDERS WANTED

ACCOMMODATION FOR TWO NORmal students in private family, central. Apply Examiner for address. 3d-71-4225

BOARDERS WANTED — 2 LADIES to room together. Apply 657 Water Street. 6d-75-4255

BOARDERS WANTED—FOUR NORmal students ,near school, all conveniences, private sitting room. 77 Smith Street. 3d-71-4222

NICELY FURNISHED HEATED Room, suitable for one or two boarders, also use of telephone, central. Apply Examiner for address. 3d-71-4211

ROOM AND BOARD, SUITABLE FOR Normal students, central, all conveniences. Apply Examiner for address. 6d-73-4200

ROOM AND BOARD FOR THREE Students. All conveniences with telephone. 319 Margaret Avenue. 3d-72-4256

WANTED—BOARDERS, CENTRAL, would take Normal students. Apply 183 Dublin Street. 3d-71-4192

WANTED—GENTLEMAN TO BOARD, price reasonable, central. Apply Examiner for address. 3d-70-4170

WANTED — BOARDERS, NORMAL School or other young lady boarders. Apply Examiner. 3d-72-4246

RAILWAY TIME TABLES

CANADIAN NATIONAL RAILWAY.
All Trains Daily Except Sunday.
Corrected to date.)

No. 91—7.10 a.m., for Lindsay and Toronto.
No. 96—8.10 a.m., for Port Hope and Toronto .
No. 93—8.23 a.m., for Lindsay, Blackwater,Junction, Orillia, Midland, North Bay and Toronto.
No. 98—8.25 a.m., for Hastings, Campbellford, Belleville and points on the main line east.
No. 369—8.30 a.m., for Lakefield.
No. 92—12.02 a.m., for Lindsay, Port Hope, Toronto, Buffalo, making connections with the International Limited for London, Detroit, Chicago and Ottawa.
No. 100—12.15 p.m., for Hastings, Campbellford, Belleville and Ottawa.
No. 37[illegible] p.m., for Lakefield.
No. 95—5.34 p.m., for Lindsay, Orillia, Midland, North Bay and Toronto.
No. 373—5.40 p.m., for Lakefield.
No. 99—8.19 p.m., for Lindsay.
No. 94—9.10 p.m., for Port Hope, Montreal and Boston. Carries sleeper for Montreal.

CANADIAN PACIFIC RAILWAY.
(Corrected to date.)

GOING EAST—
11.59 a.m.—Norwood, Havelock, Bonarlaw, Tweed, Perth, Smith's Falls, Kingston, Ottawa, Montreal and intermediate points daily. On Sunday this trains proceed east only as far as Havelock.
8.20 p.m.—Indian River, Norwood, Havelock, Tweed. Daily except Sunday.
12.03 a.m.—Havelock, Tweed, Kingston, Perth, Smith's Falls, Montreal, St. John, Boston and New York. Daily except Saturday.
1.00 a.m.—Havelock, Tweed, Kingston, Perth, Smith's Falls, Ottawa.

GOING WEST—
4.31 a.m.—Myrtle, Toronto, Guelph, Goderich Hamilton, Galt, Woodstock, St. Thomas, London, Chatham, Detroit, Chicago and New York. Daily.
4.58 a.m.—Toronto (Yonge Street), Hamilton, Owen Sound, Teeswater and intermediate points. Daily except Sunday.
7.35 a.m.—Toronto, Hamilton, Brantford, Buffalo, Rochester, Boston, New York, Galt, Woodstock, London, Chatham, Detroit and intermediate points between Peterboro and Toronto. Daily except Sunday.
9.35 a.m.—Bethany, Lindsay, Orillia, Port McNicol and intermediate points. Daily except Sunday.
3.50 p.m.—Toronto, Hamilton, Brantford, Buffalo, New York, Galt, Woodstock, London, Windsor, Detroit, Chicago and intermediate points between Peterboro and Toronto. Daily.
6.50 p.m.—Lindsay, Toronto and intermediate points. Daily except Sunday.

H.P. LINDSAY AGENCY CO.

Real Estate Bought, Sold and Exchanged. The best Life, Fire, Plate Glass, Automobile Accident and Sickness Insurance Companies.

25 First Class Companies To Choose From,

392 WATER ST.
South of the Munro Hotel

7-Room Brick, water heating, oak floor, fine location, garage.... $6,000
7-Room Brick, all modern, hardwood floors, nice House $4,800
7-Room Brick, large lot, well water, light and furnace, stable, near Normal School, township tax $4,700
6-Room, Brick, new, oak floors, West side, easy terms $5,600
9 Rooms, Modern Brick, central; make good Duplex or Rooming House, offered cheap, easy terms, or would take Small House as part.
5 Room Brick, full plumbing, three bedrooms, West side; terms, $2,300

A Few Good Houses to Rent.

P. E. RUTHERFORD AGENCY
Opera House Block.
282 George Street
Phone 142i Residence 646w

NOTICE TO CREDITORS

IN THE MATTER of the estate of GEORGE LOCKIE, late of the Township of North Monaghan, in the County of Peterborough, Farmer, deceased.

Notice is hereby given, pursuant to Section 56 of the Trustees Act, R.S.O., 1914, Chap. 121, that all creditors and others having claims or demands against the estate of the said George Lockie, who died on or about the fourteenth day of August, 1923, at the Township of North Monaghan, are required, on or before the fifteenth day of October, 1923, to send by post, prepaid, or deliver to Moore & Wearing, Solicitors for Joseph Madill and Herbert Cunningham, the executors of the last Will and Testament of the said deceased, their Christian names and surnames, addresses and descriptions, the full particulars, in writing, of their claims, a statement of their accounts, and the nature of the security, if any, held by them.

And take notice that after such last mentioned date the said executors will proceed to distribute the assets of the said deceased among the parties entitled theerto, having regard only to the claims of which they shall then have notice, and the said executors will not be liable for the said assets or any part thereof to any person or persons of whose claim notice shall not have been received by it at the time of such distribution.

MOORE & WEARING,
408 Water Street,
Peterborough, Ont.
Solicitors for the said executors.
Dated at Peterborough, this 15th day of September, 1923.
4d-15-22-29-6-3665

NOTICE TO CREDITORS

IN THE MATTER of the estate of Salena Oliver, late of the City of Peterborough, in the County of Peterborough, Spinster, deceased.

Notice is hereby given, pursuant to Section 56 of the Trustees Act, R.S.O., 1914, Chap. 121, that all creditors and others having claims or demands against the estate of the said SALENA OLIVER, who died on or about the third day of August, 1923, at the City of Peterborough, are required, on or before the first day of October, 1923, to send by post, prepaid, or deliver to Moore and Wearing, Solicitors for Rev. J. R. Webb, the executor of the last Will and Testament of the said deceased, their Christian names and surnames, addresses and descriptions, the full particulars, in writing, of their claims, a statement of their accounts, and the nature of the security, if any, held by them.

And take notice that after such last mentioned date the said executor will proceed to distribute the assets of the said deceased among the parties entitled thereto, having regard only to the claims of which it shall then have notice, and that the said executor will not be liable for the said assets or any part thereof to any persons or persons of whose claim notice shall not have been received by it at the time of distribution.

MOORE & WEARING,
408 Water Street.
Solicitors for the said executor.
Date at Peterborous, this 27 th day of August, 1923.
4d-1-8-15-22-3475.

Good Investments

$1,400.00 — Five-Roomed Frame; toilet; central, Dublin Street.
$2,200.00 — Seven-Roomed Frame, complete, bath, Park Street.
$2,800.00—Six-Roomed Brick, partly modern, easy terms.
$1,000.00 — Four-Roomed Cottage, near C.G.E.
$2,000.00 — Five Rooms, complete, bath, gas.
$2,500.00 — Six Rooms, Two-storey, complete, bath.
$3,250.00—Takes Six-Roomed Brick, plumbing, good lot.
$3,700.00 — Seven-Roomed Brick; plumbing, double lot, Gilmour Street.

Large list of others to choose from.

H. J. McCANNAN
Walter Nugent, Assistant.
Nugent, 'Phone 1693M.
140 Simcoe Street. 'Phones 46J—772

CITY PROPERTY FOR SALE.

Large comfortable 2 storey Brick House, newly decorated and with all conveniences, centrally located, $4000.
A beautiful home in the northern residental section. All conveniences. Brick garage $8000.
A comfortable home, centrally located on about a lot 100 x 120 for $9000. The owner may take small property on partial exchange.
City.

PARK LOTS FOR SALE.

1 acre of land with buildings .. $4300
4 acres of land with buildings .. $1500
4 acres of land with buildings .. $5500
7 acres of land with buildings .. $900
10-20 acres of land with buildings $2000 to $6000

FARMS FOR SALE.

100 acres, Cavan Township, comfortable buildings $5500
50 acres Otonabee Township, comfortable buildings $5000
100 acres Smith Township, comfortable buildings $8000
100 acres Monaghan Township, comfortable buildings $4000

We have farms to exchange for City Property.

FOR RENT

House on Bethune Street, all conveniences. Rent $18.00 per month.

J. T. O'Connell & Co.
136 HUNTER STREET, W.
Phones: Office 376, Residence 1859.

FOR SALE

$5,500—7-Roomed Red Brick Bungalow, all modern, mantle; large lot. Part cash. North.
$2,300—7-Roomed Red Brick House, 2-piece plumbing; large lot. South.
$4,800—8-Roomed Brick, all modern; make first-class duplex. Easy terms. Central.
$2,200—6-Roomed Bungalow, water and lights. Easy terms.
$2,000—6-Roomed Bungalow, water and lights. Good terms. South. Country taxes.
$1,350—6-Roomed Frame House, water and lights. Easy terms. East City.
3 Furnished or Unfurnished Rooms to rent. Reasonable. Very central.
A number of good Farms for sale from $2,000 up, or will exchange for city property.

J. CHAMBERS & CO.
354 WATER STREET.
Phone 1719J. Residence 1594W.

BUILD WITH CANADA CEMENT

FOR PERMANENCE &

GYPROC WALLBOARD

FOR FIRE PROTECTION

We also keep in stock the following at Reasonable Prices:

Lime	Plaster Paris
Hard Wall Plaster	Mortar Colour
White Rock Finish	Fire Brick
Plasterers' Hair	Fire Clay
Coal	

THOS. A. REHILL CO.
210 Wolfe Street (near C.P.R. Stn.)
'Phones—Office 245, Residence 665W

Firpo-Dempsey fight drew almost as big a crowd as a couple of fighting umpires would draw.

DAVIS-THOMPSON COMPANY, LIMITED

Insurance and General Agency

433 GEORGE ST. PHONE 40

TORONTO SAVINGS & LOAN COMPANY

NOTICE is hereby given that a Quarterly Dividend of Three per cent. (3%) for the three months ending 30th September, 1923, being at the rate of 12% per annum, has been declared upon the capital stock of this institution, and the same will be payable at the offices of the Company in this city on and after the 1st day of October, 1923.

The transfer books will be closed from the 16th to the 30th instant, both days inclusive.

By order of the Board,

W. G. MORROW,
Managing Director.

MAIL EDITION

The Evening Examiner

PRICE THREE CENTS — PETERBOROUGH, SATURDAY, SEPTEMBER 22, 1923 — PRICE THREE CENTS

THE Condensed Advertising in the Examiner is getting excellent results for those using these columns. For Sale, To Let, Lost, Wanted, etc. Try it.

Canada Goes to the Conference Without a Single Grievance

KING DEFENDS GOVERNMENT IN QUEBEC SPEECH

Premier Attributed Major Problems to War or the Previous Administration.

BALEFUL CAMPAIGN.

QUEBEC, September 22. — Canadian Press. — In a farewell address delivered at a dinner tendered him by Hon. Ernest Lapointe at the Garrison Club last night just previous to his embarkation for London where he will attend the Imperial conference Right Hon. Mackenzie King vigorously defended the record of the Federal government, and replied to criticism which had been levied at his administration by Opposition critics with particular reference to financial, immigration and railway policy.

The Premier touched but briefly upon the forthcoming Imperial conference giving as reasons for his reticence in this connection that he preferred to wait until the other prime ministers were assembled before expressing views upon the agenda, and that Canada did not desire any change in her constitutional relations with Great Britain or the other dominions.

Relations are of Best.

"It is my privilege to go to the conference in the name of the people of Canada without a single grievance," said the Premier, "and to say that our relations with Britain and all parts of the empire are of the best."

In defending the policy of the administration, the Premier claimed that the leader of the opposition, and a section of the opposition press had been carrying on an organized campaign to discredit Canada. He referred directly several times to articles which have appeared in the Montreal Star under the caption the "Whisper of Death," and declared that the object of the campaign was political and the consequences unfortunate.

"I would not say," said the Premier, "that the synchronizing of the campaign with my visit to England to attend the conference was an evidence that it had been intended as an occasion of embarrassment to me while representing the interests of Canada in the Old Country, but such will undoubtedly be its effect."

Burden Inherited.

Premier King felt that there are three themes in particular which the Montreal newspapers and Mr. Meighen stressed in common, viz., the finances of the country, the national railways and immigration. He entered into an analysis of the financial situation confronting Canada, discussed the government's railway administration and its immigration policy in replying to his critics, he admitted that Canada's burden was large, but claimed that two-thirds of the cost of government to-day either arose out of the war or was attributable to the previous government's marine and railway policy. The Premier expressed the belief that Canada's revenue and expenditure will be made to balance this year for the first time since 1913.

FUTURE TRADING TAX IS RESENTED

Manitoba's Levy on Saskatchewan Products Is Disputed.

WINNIPEG, Sept. 22. — Contending that the Manitoba government has no right to collect taxes on the produce of Saskatchewan, an application for the disallowance of the tax levied by Manitoba on future trading on the Winnipeg Grain Exchange has been made to federal authorities by the Saskatchewan government Hon. W. R. Craig, Provincial Attorney-General, announced today, Mr. Craig received notification to this effect from Ottawa Thursday.

POPULAR GLOVES.

Short gloves are very popular now with sleeveless frocks, and the gauntlet type is the favorite.

STOCK AND BONDS

great boom in the mining industry. I have had many years experience in practical mining, both in Cobalt and Porcupine, and have a wide connection there. I am therefore in a position to get early and reliable information in both camps. I have made a profit for every one of my clients up to date, and shall be pleased to advise any one interested. There will be a strong market this summer and now is the time to get in.

Accounts carried on reasonable margins

C. H. REID

Room 111 Barrie Bldg.

Snow Blankets Renfrew Ranch

HIGH RIVER, Alta., Sept. 22.—(Canadian Press). —Enjoying the sight of a real Alberta September snowstorm, Lord Renfrew put in a quiet morning around the E. P. Ranch today. The storm held up activities on the ranch for the time being and everyone took a well-earned rest.

Lord Renfrew put in his time preparing for the trip over the week-end to Banff. The special train will leave High River with Lord Renfrew and his party at 2.30 p.m., arriving in Calgary at 3.45 p.m.

The train will stop only ten minutes there to switch over to the main line, and the distinguished visitor is not expected to leave his car, plans no reception, and will pass through Calgary as any other traveller.

EITHER TOURIST OR IMMIGRANT

Persons Entering Canada Must Declare Their Classification.

QUEBEC, Sept. 22.— A curious light was thrown on the status of the United States and other tourists in Canada in connection with the habeas corpus petition presented here to-day for the release of J. Austin Montgomery, sr., alleged to be wanted in the United States on serious charges. Caron Pratte speaking in the name of the immigration department Ottawa said that immigrants or tourists were subject to the same regulations regarding their entrance into Canada and were obliged to make declarations which qualified them as of one or the other class Failure to make such declaration rendered a tourist liable to deportation, and it was incumbent on such tourist to advise the immigration officers instead of the latter getting after the tourist for his declaration.

Asked by Mr. Justice Gibson if this did not seem that a tourist failing to make such declaration was liable to arrest atany time, Mr. Pratte stated that the Canadian immigration law was precise on the subject.

Judgement was reserved.

NORWOOD VILLAGE AND THE DISTRICT

Barn on 8th Line, Dummer, Destroyed by Fire —News and Personal Paragraphs.

NORWOOD, Sept 22—On Friday morning, Sept. 21st the death occurred after a long illness of Lucy, daughter of Mr. and Mrs. Wm. Buck, Norwood. The funeral will be held this afternoon at 2 o'clock. Place of interment the Norwood Cemetery.

On Thursday night a barn with all the contents belonging to Mr. W. Buck on the 8th line of Dummer was burned to the ground.

Personal Mention

Miss Mildred Gray was in Peterobro on Wdnesday.

Miss Florence Campbell returned to Port Hope, the first of the week.

Mrs. Harry Harper was in Peterboro on Friday.

Mr. and Mrs. W. H. Tucker, Mr. Bazil Tucker, Mrs. R. Jackson of Lindsay, and Mrs. E. Elphick of Toronto, motored to Belleville on Wednesday.

Mrs. R. Patterson of Tweed, was the guest of Mrs. J. Calder the first of the week.

Mrs. C. Atcheson and daughter Miss E. M. Atcheson of Cornwall are guests at the home of Mr. and Mrs. John Weir.

Mrs. Jos. Frost spent Friday in Toronto.

Mrs. Jas. Calder and Miss C. Calder left on Thursday on a visit to Mr. John Calder at Lorrington, New York.

Mrs. E. Elpick (nee Beatrice Tucker), of Toronto who has been visiting her father, Mr. W. H. Tucker has returned home.

Mrs. D. N. King of Peterboro, is the guest of her daughter, Miss K. Edwards.

Mrs. R. Jackson has returned home to Lindsay after a short visit with her sister Mrs. W. H. Tucker.

MISAPPROPRIATED FUNDS.

NORTH BAY, Ont., Sept 22. — Frank Felix, former driver in the employ of the Northern Ice Cream Company, was this morning convicted on a charge of misappropriation of $75 in his employers money. and was sentenced in police court to one year at Burwash.

SISTER WANTS HER SHARE OF DELORME LOTS

Claudia Delorme Asks For Division of Estate in Accordance With Will.

CLAIMS ONE-SIXTH.

MONTREAL, Sept. 22.—A new development in the affairs of the family of the Rev. Father Delorme is revealed by the return to the Superior Court to-day of a writ directed by Claudia Delorme against Rosa, Florence and Lily Delorme and Adelard Tetreault, curator of the priests estate, asking that three vacant lots valued at $11,000 in the city of Verdun, be divided or sold.

Claudia Delorme in her action declares that her father, Alfred Delorme, by treatment dated May 30, 1916, gave all his property to his children to be divided equally among them, with the exception of certain special legacies. Three lots of real estate in Verdun, valued at $11,000 were not so divided. The action in the Superior Court now asks that the estate be divided or if that be not possible that it be sold. The declaration asks that the lots be divided in the proportion of one-sixth to Claudia, Ross, Florence and Lily, the remaining one-third to go to Father Delorme in virtue of the will of the late Raoul Delorme, his murdered half-brother, who gave his share in the property to the priest.

Sixth Sense

Seals hafe an odd way of making their living. Pa Seal establishes his residence on a big floating cake of ice. He drills a hole down through this ice, into the water. Every morning Pa Seal and Ma Seal go down this hole and swim off to bring food to their babies, whom they leave playing on top of the ice around the hole.

Along comes Captain Robert A. Bartlett, the explorer. He mixes up the babies of various families of seals, shifting them from one ice cake to another. But he reports that when Ma Seal returns home she detects the substitution instantly, and hustles around to the other ice fields until she finds her own babies.

That is instinct, the sixth sense.

Bartlett also learns that when the baby seals flop down through the hole in the ice and take their first swim, they have no trouble finding their way back to their own iceberg, even though it has been moving steadily with other bergs in the ocean current.

This, again, is instinct.

It's like the dogs or cats which travel phenomenal distances cross-country and find their way back home. Bees fly by a sense of direction, or instinct; move the hive a trifle and they bang into where the entrance used to be. So on, all through nature.

At some time far back in the past, man probably had the sixth sense or instinct of other animals. Lost, long ago. It survives faintly, at times, as when we are conscious that some one has turned on the street to look at us, or in the dark when we "feel" that we are about to collide with furniture we cannot see.

So-called psychic phenomena may be related to the sixth sense.

Million Years Old

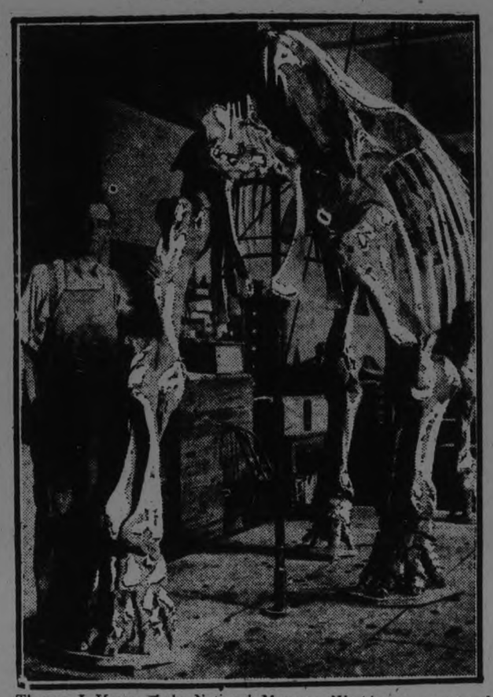

Thomas J. Horne of the National Museum, Washington, is assembling the bones of a mastodon, the skeleton of which was found by Dr. G. W. Gibley in Arizona. It is believed the giant animal is a million years onld.

SWITZERLAND IS CENTRE OF DRUG DISTRIBUTION

A Heavy Exportation to Canada and United States Charge at League Commission Meeting.

Public Disappointed.

GENEVA, Sept. 21.—The charge that great quantities of harmful drugs are being manufactured in Switzerland and clandestinely imported to the United States and Canada caused a stir during today's discussion by the League of Nations Opium Commission which yesterday decided to recommend an international conference for the promotion of the fight against opium.

Dame Edith Lyttleton, Great Britain, expressed regret that Switzerland, which had not yet ratified the Hague narcotics convention, should be turning out drugs based on opium and morphine and smuggling them by ingenious means into Canada and the United States. Dame Lyttleton added that Swiss public opinion should be aroused and that the Swiss Government should act promptly in the premises.

Gustove Ador, former president of Switzerland, quickly protested against "these grave accusations." He insisted that Switzerland was doing everything possible in the situation and hoped to ratify the convention next year.

Embarrassing Situation

Mr. Graham the Canadian member of the commission, read documents which he declared proved that drugs were being fraudulently exported from Switzerland to both Canada and the United States. Other speakers then intervened and saved what appeared to be developing into a most embarrassing situation.

They expressed the belief that Switzerland would do what was necessity. A resolution was adopted asking the Council of the League to press Switzerland, Argentina, Columbia, Costa Rica, Latvia, Lithuania Paraguay and Cuba to sign the Hague convention.

The Irish Free State entered vigorously on the stage of League activity to-day when Marquis MacSwiney insisted that a representative of Celtic culture should be added to the permanent commission on the international cooperation, the membership of which will be increased so as to include several world culture groups. Ireland, said Marquis MacSwiney, was the natural country to represent the culture of the Celts, whose apostles had contributed so much to European civilization.

The disarmament commission of the League concluded its first reading of the proposed treaty of mutual assistance. The text of the treaty will be reported shortly to the Assembly though a number of points are still to be definitely drafted by the jurists.

Expect United States

One point submitted by the experts seems to be based on the idea that the United States one day will sign this treaty. It declares that the treaty will be considered as entering into force when it has been ratified by the United States.

The attitude of Italy toward the League of Nations having become a closed issue through the decision to turn over the entire covenant to the jurists for interpretation, there is a general feeling of relief in Geneva However, Herluf Bahle of the League Assembly's committee on finance, delivered a jolt to-day to those who were excessively optimistic about the League. He told the Assembly that there were clouds of disappointment and distrust which were darkening the League's horizon. He said the delegates wanted something accomplishd on disarmament, the private manuafacturer of arms and the institution of compulsory arbitration.

Three Killed in Coal Mine

WHEELING, W. Va., Sept. 22.—(Canadian Press). —Three miners were killed early yesterday in an explosion at the Benwood Mine of the Wheeling Steel and Iron Company, it became known tonight when the bodies of Joseph Birillo and Michael Corda and J. J. Carscaden, the latter a fire boss, were found buried beneath tons of coal and stone.

No woman is as bad as she looks before breakfast.

HIGH PRICES ON MILLFEEDS ARE EXPLAINED

Federal Amendment Effective October 1st Forced Revolution, Millers Say.

EARLY ADJUSTMENT.

MONTREAL, Sept. 22. (Canadian Press).—In accordance with the amendments to the Feeding Stuffs Act passed at the last session of the House of Commons and which becomes effective on October 1, 1923, the millers generally have had to readjust values for feeds in complying with the law as it now stands. The wide variation in prices during the last few weeks has been largely due to the adjustment which has been taking place.

It now appears that the new value for millfeeds will be considerably higher. This is due to the restrictions placed on the mills by the new amendment. At the present moment the spreads between bran shorts, and middlings has materially increased and millers state that they see no possibility of the spread being reduced if they are to comply with the act.

It is also announced that a great many of the well known specialty feeds which have been on the market for years will have to be discontinued. This will mean a serious shortage of feeds and a concentration of mill by-products to a few standards.

The millers generally state that the higher values for feeds are beyond their control being forced on them by the new act which has seriously interfered with the well-established practices of years of study and experience in the marketing of economical feeds which were demanded by feeders.

LAKEFIELD FAIR'S SPECIAL EXHIBIT

Work of the Blind Soldiers of Pearson Hall Will Be Shown.

LAKEFIELD, Sept. 22.—An exhibit of the work of the blind soldiers of Pearson Hall, will be shown at the Lakefield Fair on Tuesday and Wednesday, and will be under the direction of the G. W. V. A. and the Ladies' Auxiliary of the G. W. V. A. This will be something new and will be an added attraction to the inside exhibits.

The Fair directors and their friends (which include the entire population of the village) are hoping for a real day this year, with no rain, but warm sunshine to bring out the crowds.

Lawns Green Again

The rain which for the past couple of weeks has been of almost daily occurrence has made the lawns green again after their burnt condition in August. With the exception of the little touches of autumn coloring showing in a few trees the lawns and flowers suggest summer rather than late September.

Almost without exception the garden crops in the village are many degrees below normal, the tomato crop in particular was almost a failure. Cucumbers were even worse than tomatoes. Housewives who rely on their gardens for the chief ingredients of pickles and relishes, are heard to rejoice in the extra large store laid away last year as this year there is nothing to pickle in the gardens.

Personals

Mrs. Allan, of Peterboro, was in the village on Tuesday.

Mr. and Mrs. L. B. Christie and Master Ralph, of Sudbury, spent a few days with Dr. and Mrs. Gibson last week.

Mr. and Mrs. John Hunter are home from Stoney Lake for a few days.

P. J. Lougney of Peterboro, spent Tuesday in the village on business.

Mrs. S. J. Gibson, who has been visiting friends in Toronto, has returned home.

Mrs. John Hunter, Mrs. R. H. Hunter and Mrs. Theodore Crawford were in Peterboro attending the Burnham-Darling wedding on Wednesday.

Mrs. C. S. Tanner and Master George were in Peterboro on Wednesday.

Miss Fitzgerald who was visiting friends in Peterboro, has returned home.

Mr. and Mrs. Robert Bullock spent Wednesday in Peterboro.

Mrs. H. J. Sutton and Miss Isabel, were guests of friends in Peterboro on Wednesday and Thursday.

Mrs. John Northcott was in Peterboro on Wednesday.

A. E. Kennedy was a visitor to Peterboro on Wednesday.

Capt. P. J. Young of Young's Point, was in the village on Tuesday.

HASTINGS NEWS

HASTINGS, Sept. 22.—Wm. Wright, of Western Ontario, has been calling on friends here.

Herbert McKay of Keene, was in town on Wednesday.

C. J. Searight and Mrs. Searight, of Peterboro, were in town on Thursday.

Several auto loads of citizens motored to Peterboro on Wednesday evening to hear Dr. Campbell Morgan, and enjoy the service. A very large crowd was in attendance, and the speaker had no difficulty of holding the attention throughout.

Some neighbors will take anything except a hint.

Death Swift to Trainmen

NORTH BAY, Ont., Sept. 22. — (Canadian Press). — George Ferrier, freight conductor on the T.N.O., was instantly killed about 2.30 o'clock yesterday morning when he fell between a car and the tender while walking along the top of the train at mileage 144, just north of Englehart. He is married and lives at Englehart. This is the second fatality that has occurred within a few miles of the spot within 24 hours. Only the morning before Brakeman George Quinn of North Bay was killed when he was struck by the buffer beam of a passing freight engine.

FINE WEATHER FOR FERGUSON

Reports of Snow on the Abitibi Is Scorned As "Bunkum."

NORTH BAY, Ont., Sept. 22. — W. H. Maund, secretary treasurer of the T. and N. O. stated this afternoon that he has received no official word of the government party which included Lieutenant Governor Cockshutt, Premier Ferguson and Chairman G. W. Lee of the T. and N. O. commission, since they embarked in canoe on the Abitibi River last Saturday. Reports of the party travelling over six inches of snow north of Cochrane by dog sled are characterized here as bunkum, as the fine weather of the last few days makes it probable that in stead of shivering in the cold the members of the party are more likely to be sitting on the dry ground swapping stories or taking a hand at the paddles with their coats off.

230 STUDENTS REGISTER AT NORTH BAY NORMAL

NORTH BAY, Ont., Sept. 22 —The record attendance established last year when 230 students were registered at the North Bay Normal School will be broken when the school opens next Tuesday. There is an ever increasing demand for admission due partly to the government grant and also to the declining hesitancy of teachers to comply with the conditions of teaching three years after graduation in Northern Ontario Schools.

CLEAN HEAD LOTION.

Parkes'sSkidoo rids nits and vermin from children's heads. It is clean to use, not oily or sticky, and its use cannot be detected. 25c bottle at Bond's Drug Store, corner George and Hunter streets.

KLAN NEARING CRUCIAL TEST IN OKLAHOMA

45 Members of Legislature Defy Governor and Call For Special Session.

Governor's Dilemma.

OKLAHOMA CITY, Sept. 2.—Events in Oklahoma to-day moved toward a showdown between Gov. J. C. Walton and some members of the State Legislature over the excutive's authority to declare martial law in his war on the Ku Klux Klan and mob floggings.

A call for an extraordinary session of the House to consider a series of charges that Gov. Walton had usurped despotic powers, and had supplanted constitutional government with a dictatorship, was issued early to-day.

The call, made public by W. D. McBee, representative from Stephens County, bore the names of 45 House members, and promised that during the day the list would grow to 54, constituting a majority of the House.

Noon next Wednesday is the hour fixed for the assembling of the lawmakers.

Defies Jail Threat

Mr. McBee declared that he anticipated no attempt by the Governor to carry out his threat to jail the legislators if they convened.

"The folly of attempting tocarry out his threat to arrest members has been made apparent to him. He realizes that call is legal and cannot be forestalled," Mr. McBee asserted.

At almost the moment the legislative call was promulgated Mr. Walton appealed to the people of the state, in a proclamation, to repudiate the attempt of the lawmakers to assemble, charging that those legislators sponsoring the movement are "Klan members," inspired by the "in visible empire" and aided by the "Klan press."

It was asserted by Mr. McBee that the governor, in conjunction with Murray F. Gibbons, speaker of the house was contemplating the issuing of a call for a special session "in a last desperate effort with the hope that some of the boys might be won over to his cause, by a show of desire to remedy a situation that he has created." McBee released the call drawn by house members, he explained, "to beat the governor to it."

DESPONDENT WOMEN ENDED ALL IN RIVER

MONTEITH, Ont., Sept. 22.—The body of Mrs. C. W. Taylor, aged 28, wife of a Shillington farmer, was found today after several hours dragging Driftwood River. Searchers were guided by a note which she left at the home of a neighbour where she was staying stating that her body would be found in the river She had been despondent of late and as it was a clear case of suicide, no inquest was held.

Spring Needle Ribs keep the garments elastic

STRETCH the fabric of Watson's Spring Needle Rib Underwear and you find it pliable and elastic. It springs back to shape the moment you release the pull.

Watson's garments respond to every movement of the body and stand the strain because of the unusual elasticity of the "Spring Needle Rib" fabric.

Tailored accurately with flat seams that do not chafe or irritate. Watson's fits you snugly and comfortably.

Ask for and look for the Gold Label. All "Spring Needle Rib" garments have it.

Watson's give you a choice of all popular styles, fabrics and materials for men, women and children—and they wear.

Watson's SPRING NEEDLE RIBBED UNDERWEAR—For Men & Women

The Watson Manufacturing Company, Limited, Brantford, Ontario

The Evening Examiner

PHONES—Editorial 1601. Business Office, 1600. Private Branch Exchange to all Departments.

The Examiner is a member of the Audit Bureau of Circulation.

The Daily Examiner, published every lawful evening, by The Peterborough Examiner, Limited. Office, 419 George street. $6.00 per year, delivered in city; out-of-town subscribers, by mail, $4.80 a year.

The Weekly Examiner, published every Thursday. Subscription price $1.50 a year.

U. S. REPRESENTATIVES.

Special U. S. Representatives—W. H. Stockwell, 629 People's Gas Building, Chicago, Ill.

New York—Chas. F. Miller, 225 Fifth Avenue.

Advertising Rates on application.

R. M. GLOVER, Managing Director.

SATURDAY, SEPTEMBER 22, 1923.

A VALUABLE INDUSTRY.

The request of the Canadian Woollens, Limited, for a fixed assessment upon their property here will shortly engage the attention of the Council, and in view of similar concessions that have been granted other manufacturing establishments, will probably be favourably received by the city fathers and endorsed by the ratepayers.

Although the last year or two have not been particularly rosy from the viewpoint of the woollen and knit goods manufacturers, the Canadian Woollens plants here have given employment to a large number of citizens and their pay-roll has been a heavy one.

Altogether the company employs 550 people in Peterborough, and its pay-roll this year amounts to $450,000.

The two plants are a distinct asset to the city, and the value of the industry in view of the general conditions might well be recognized by the granting of the concession now asked for.

Citizens generally have shown themselves willing to assist local industries which have proved of civic value, and there is no reason to imagine that they would put the Canadian Woollens, Limited, upon any other footing than other concerns that have been helped in this way.

THE NEW LOAN.

The new issue of bonds announced by the Minister of Commerce to repay the five-year bonds issued in 1918 will be quickly snapped up by the Canadian people.

That is one good result of the war. People have learned to appreciate the value of Government securities, and bond dealers who a decade ago would have had considerable trouble in disposing of a much smaller quantity of Government bonds than the present issue represents have a much simpler proposition.

The Victory Loans educated the people of this country to the fact that a Canadian Government bond is a reliable and a valuable investment.

Mr. Fielding is offering a loan of $50,000,000, which will be increased latter on to $172,000,000, the amount of the war loan which falls due this year. This loan is taxable, and as it will be used to pay off a non-taxable issue, the Government is ahead on the transaction, while at the same time will profit by a smaller interest charge.

It is expected that the whole loan will be absorbed in Canada, as the majority of people who now hold 1923 bonds, it is thought, will be found anxious to invest their money safely for a longer period.

The manner in which this offer will be received will prove the financial strength of Canada and show the world that there is little justification for any "whispers of death" in Canada.

STOP THE PILFERING.

The visit of a number of officials of the sanitary district of Chicago, intended to facilitate negotiations looking toward an adjustment of the difficulties in which Chicago finds itself by reason of its illegal diversion of water from the Great Lakes system to the Mississippi River, should bring this matter forcibly to the attention of the people of this Province.

How badly we are hit by this diversion of water is shown by the fact that it represents a loss of $35,000,000 a year in water power.

The suggestions made by the Chicago sanitary district, no matter how plausible they may seem, are detrimental to the water-power resources of Ontario, and it is time that the danger of the situation was realized and steps taken to have an immediate adjustment with the United States arranged.

Every municipality interested in the Hydro-electric scheme should see to it that its representative at Ottawa presses for action by the Federal Government.

To remain silent and allow the sanitary district of Chicago to illegally divert an enormous quantity of water from the Great Lakes at the expense of the people of this Province would be folly.

Ontario owns the surplus waters flowing in boundary waters, including the St. Lawrence River, so that the loss in water power occasioned by Chicago's action laffs directly upon the Province.

Ottawa must act firmly and without delay.

"O CANADA."

The Canadian Clubs of Canada at their convention authorized an effort to procure a standard set of words for "O Canada."

There is no argument over the question of the necessity of such a standardization.

Unfortunately, though, if the Examiner's memory is sound, two or three other Canadian bodies have been at work on the same problem.

The result promises to be two or three "standard" versions and no improvement over the present condition of affairs when any attempt to sing "O Canada" in public produces half a dozen different wordings, and from the great majority of the audience no words at all.

"O Canada" has its enemies—witness the Toronto Telegram, which declares that "all the cooks of Canadian versification cannot broil, boil, bake, stew or otherwise prepare words that will breathe the life of Canadian nationality and British unity into the dry bones of "O Canada"—but its use as a national anthem is becoming steadily more general.

Under the circumstances then a uniform version should be adopted.

But it cannot be secured if half a dozen different organizations set themselves the task of arranging a standard edition.

The job should be turned over to one body, and then perhaps the effort would get somewhere.

GOOD NEIGHBORS AND BOOTLEGGERS.

We sincerely hope that the postponement of the proposed conference between the United States and Canadian Governments looking to co-operation against illegal entrance of liquor from Canada into the United States does not mean indefinite delay, says the Ottawa Journal. The conference should be held as soon as possible. It should be held as soon as possible because the existing situation reflects no credit upon either Canada or the United States.

In so far as Canada is concerned, the position is simply this: that although in most Provinces we have made it a crime for Canadian citizens to sell liquor to Canadians, we blandly acquiesce in Canadian citizens selling liquor to our neighbors. This would be immoral enough, or hypocritical enough, were these neighbors, or the majority of them, anxious to buy our liquor. But when, as is clear, we permit our people to add to a dubious traffic the wrong of helping a lawless minority to break the laws of a friendly neighbor, our position becomes indubitably immoral.

The late President Harding, in his last and most memorable address, spoke of Canada as a "good neighbor;" and we feelingly cheered his words. Well, a good neighbor does not permit—if he can help it—the black sheep in his family to help debauch or corrupt the members of the family of his friend. On the contrary, he does everything in his power to prevent such a wrong.

Canada's obligation is simply the obligation of a good neighbor. Technically, it is not our task to help enforce the laws of the United States. Morally, ethically, from the standpoint of being a good neighbor, from the standpoint of maintaining those friendly relations which stand as one of our greatest contributions toward world peace, it is our duty to help destroy such a reprehensible trade. To argue otherwise is to add folly to the sin of Pharisaism and hypocrisy.

LABOR VINDICATES ITSELF.

The Cape Breton coal strike which was to be the precursor of a brilliant display of Communistic pyrotechnics if certain radical agitators had achieved their object, but which spluttered out until only the charred stick of broken hopes remained has been discussed once more at the Trades and Labor Congress at Vancouver. It is a far cry from the Sydney area to the Pacific Coast, but with J. B. MacLachlan, chief organizer of the outlaw strike on hand, there was bound to be a re-echo of the Nova Scotia disorders.

J. B. MacLachlan was deposed as secretary of the local of the United Mine Workers when he defied the authority of the International headquarters and encouraged sedition within the ranks of the U. M. A., and it is difficult to understand on what authority he appeared before the convention of organized Labor and was allowed a hearing.

Yet it is fortunate on several counts that this arch-agitator was allowed even a brief hearing at the annual congress; for the reception he got ought to have convinced him even against his will that Labor stands by constitutionalism and law and order and has neither sympathy with nor attraction for the disturbers who care not a whit for the organization of which they are sworn members if they can serve their own selfish and disintegrating ends.

J. B. MacLachlan has been an enemy of society—as it is at present constituted—for years past. Speaking at Sydney eighteen months ago he declared with a smug satisfaction:

"They say MacLachlan has not much respect for the law."

"You bet I haven't," and his lean and flashy rhetoric was cheered by the laughter and applause of the red element among the miners. MacLachlan has been preaching his extremist doctrines since May, 1920, holding up Lenin and Trotzky as the idols of Labor and sowing discontent and contempt for authority of all kinds in the unstable minds of the weaker members of those who will listen to him. At that time he urged the men to reduce their output by fifty per cent., while the attempt of the foreigners who invaded the Drumheller field under the guise of the One Big Union, financed by mysterious and suspicious funds, to gain control of the duly authorized unions in the Alberta field, had the support and the sympathy of MacLachlan.

MacLachlan failed to foment the strike which was to spread from Cape Breton to Nanaimo, was arrested on a charge of publishing false statements, and was deposed as secretary of the "local" by Mr. Lewis. This action on the part of the international authorities Mr. MacLachlan challenged by appearing at Vancouver. The rules of debate seemed to have been stretched with a generous tolerance until the discussion was closed by the chairman on the grounds that the resolution proposed in support of MacLachlan was wholly out of order. Even then the authority of the chairman was challenged by one of the extremists, but this attempt was overwhelmingly defeated.

So Mr. MacLachlan has received one more lesson that his way of stirring up class hatred is not to Canada's liking, that his methods may pass muster in Bolshevist Russia, although even there they are apparently fast being discredited, but they will not do here. Mr. MacLachlan some months ago repudiated the Lemieux Act, which was that measure's finest testimonial. Now he wants the case of his abortive little revolution in the Cape Breton area discussed three thousand miles away from the scene of action in order to justify his incitement to lawlessness and to wreak his petty vengeance on those who spanked him and put him in his place.

Organized labor has repudiated him through its officers and now it puts him in his place by the overwhelming vote of the delegates. Labor goes on record once more on the side of order and decency against anarchy and Bolshevism.—Montreal Star.

EDITORIAL NOTES AND COMMENT.

The Red Cross campaign on behalf of the Japanese earthquake victims should be actively supported.

The announcement of the increase in the price of coal at the mines will occasion no surprise. The public always knew who would have to pay.

The Toronto Telegram proves by its references to Hon. Mr. Nickle that it did not exhaust all its vocabulary in attacking his predecessor.

Peterborough's paving programme is beginning to assume progressive proportions. We still, however, have a long way to go before we catch up to some of our rivals.

About the only thing that has been discovered at the inquiry into the escape of the Kingston convicts is that the men got out—and four of them are still out.

Perhaps Hon. G. H. Ferguson took that Hudson Bay trip to get away from people who wanted to ask him what he intended to do with the Ontario Temperance Act.

It Pays To Advertise

WISE AND OTHERWISE

The easiest time to spoil a husband is when he is about eighteen months old.

* * * * *

Avarice is just the conviction that thrift is on end instead of a means.

* * * * *

Few people believe in prayer while they are getting along nicely without it.

* * * *

It wouldn't be so very difficult to abolish war if we could abolish proximity.

* * * *

Times are about normal again. Few shoppers now ask to see something more expensive.

* * * *

The happiest people is one that has fewest occasions to get excited about patriotism.

* * * * *

Only God and a hotel porter know

the full extent of a man's wickedness.

* * * * *

You can't really blame a jury for disagreeing. The witnesses set the example.

* * * * *

The trouble seems to be that too many modern couples who think they are mates are merely stalemates.

* * * * *

It is easy to pick out the dull pupils in school. Their parents think the teacher prejudiced and inefficient.

* * * *

Birth-control advocates find great encouragement in the size of the modern breakfast room.

* * * *

Remorse is the sad reflection that the money spent for the summer vacation would buy the winter coal.

* * * * *

If the League handles only those questions referred to it by the strong nations, it won't die of overwork.

* * * *

The only ugly part of reconstruc-

tion visible to Americans is bobbed hair on the way back to normal.

* * * * *

The man who misses a university training frequently feels resentment enough to spur him on to success without it.

* * * *

A country is civilized when it hasn't anything on hand more adventurous and exciting than auction bridge.

* * * * *

Correct this sentence: "I have no use for him personally," said man "but I am glad to see him prospering."

* * * * *

One reason why Providence afflicts "heathen" more than Christians is because they happen to inhabit the earthquake belt.

* * * * *

If the papers have discussed a murder case, and a prospective juryman hasn't formed an opinion, has he sense enough to form one?

DELAY APPOINTMENTS

VICTORIA, B. C., Sept. 22.—The delay in the appointment of soldier advocates and sub-advocates to represent ex-service men and dependents before the federal appeal board is due to the delay of Toronto in placing their nomination at Ottawa, C. G. MacNeill, Dominion Secretary of the Great War Veterans advises in a wire from Ottawa.

What were you paying, Madam, for

Sliced Breakfast Bacon

The Department of Labor at Ottawa says these were the average prices for August.

SLICED BREAKFAST BACON

Per lb.	40¢ 50¢ 60¢
Halifax	39.1
Charlottet'n	39.2
St. John	43.3
Quebec	38.3
Montreal	40.6
Sherbrooke	40.0
Ottawa	41.9
Brockville	41.0
Kingston	37.5
Belleville	44.5
Peterboro'	45.6
Toronto	42.6
S'Catharines	37.8
Hamilton	41.1
Brantford	38.3
Galt	40.0
Guelph	40.3
Kitchener	39.1
Woodstock	39.1
Stratford	41.0
London	36.1
St. Thomas	39.0
Chatham	39.7
Windsor	37.5
Sarnia	
Cobalt	41.7
F't William	45.6
Winnipeg	43.7
Regina	59.0
Moose Jaw	55.5
Saskatoon	46.3
Prince Albert	
Edmonton	48.2
Calgary	47.9
Lethbridge	49.7
Vancouver	49.9
Victoria	48.1

How do prices in your locality compare with other cities? Are you paying more or less than average? These prices are for average good quality "delivered" goods. Watch for the changes in this chart next month.

Monday—Anthracite coal.

CATTLE, GRAIN AND PRODUCE

Peterboro—Toronto—Montreal—Winnipeg

PETERBOROUGH MARKETS.

Fruits.

Bananas, 30-60c doz., 10c lb.; oranges, 25-80c doz.; grapefruit, 10-15c each; lemons, 30-40c doz.; dates, 10c pound; apples, 25-60c peck; plums, blue damson, 70c-$1.40 bkt.; yellow egg plums, 65c; greengages, 65-75c basket; canteloupe, 15-30c each; California grapes, 30c pound; domestic grapes, 55-75c basket; peaches California, 40-50c dozen; Crawfords, 60c-$1-40 basket; pears, 11-qt. basket, Bartlett, $1.40; Duchess, $1.25-$1.50; Anjou, $1.25; California pears, 40-60c dozen; blueberries, 25c qt.; crabapples, 90c basket.

Vegetables.

New beets and carrots, 5c bunch; small cooking onions, 4lb. for 25c; Spanish onions, 3lb. for 25c; green and red peppers, 3 for 10c; cucumbers, $1.00-$1.50 basket; tomatoes, 11-quart basket, 60-75c; green, 11-quart basket, 40c; endive, 10-15c; beans, 10c quart; watermelons, 50-60c; radishes, 5c bunch; Swiss chard 10c bunch; leaf lettuce, 5c; cabbage, 5-0c; new potatoes, 40-60c peck; celery, 10-15c; vegetable marrow, 15-20c; pumpkins, 10-20c; corn, Bantam, 25-30c dozen; cauliflower, 25-50c.

Nuts—Walnuts, 50c pound; Brazil nuts, 30c pound.

Dairy Products.

Butter, creamery, 40-45c lb.; dairy 35-40c lb.; oleomargarine, 25c lb.; eggs, 35c dozen; lard, 17-23c lb.; shortening, 20c lb.; cheese, new, 30c lb., old, 50c.

Honey—Comb, dark and light, 25c-30c; extracted, Bee-Kist, 5lb. 83c; 10 lb., $1.60; pure clover, 5lb. 75c; mixed, 5lb., 59c; 10lb. $1.15.

Fish.

Salmon, pink 20c lb., red 18-25c; salmon trout, 23c lb.; white fish, 18c; halibut, 30c lb.; haddies, 18-20c. boneless 25c fillets, 28c; kippered herring, 20c; salt herring, 60c doz.; sea herring, 10c lb., fresh 3 lbs. 25c

Meats.

Beef, 10c-30c lb.; pork, 18-35c; bacon, 32-50c; sausage, 18-20c; veal, 12-30c; spring lamb, 15-45c lb.; mutton, 12-30c lb.

Hogs—Thick, smooth, cut, $9.00; select graded, $10.00; dressed, head on, $16.50; head off, $17.50.

Grain (Wholesale) and Flour. (Retail).

Wheat, fall, Marquis, 85c-90c bus.; oats, 55c-60c; rye, 65c-75c; barley, 60c-65c; alsike, $4.00-$5.25; peas, $1.50 bushel.

Flour, $3.75-$4 half bbl; pastry flour, 85c-90c 24lb. bag.

Hay, Bran, Etc.

New hay, loose, $12-$14; straw, $8-$12; bran, $28 ton; shorts, $30 ton.

Hides and Wool.

skins, 10c; sheep skins, 40-65c; shearling, 20-25c each.

Wool, 18-25c lb.

TORONTO CATTLE.

TORONTO, September 22.—The market opened on Monday with a heavy run of over 5,000 cattle offering. This number was increased in the following markets to a total for the week of well-over 7,000 cattle, or more than 2,000 over the total for the previous week. Notwithstanding the heavier offerings, the market this week not only held but has slightly gained over the price advances made in the previous week. Demands this week have been quite active in practically all the cattle grades.

In the butcher section the demand has been keen and active all through the week, especially for handy weight fine quality butcher stuff. Prices closed strong at $6.85 to $7.25 for choice butcher steers, and $6.50 to $7.00 for good butcher loads steers and heifers, excepting the heavy steers class. While there was a limited export demand, it was not active enough to advance prices in this section over last week, the market holding just about steady for export cattle at from $7.00 to $7.75, with an odd steer or two at $8.00.

There was quite a sharp advance for fat cows, due to the extra demand for the Jewish festival trade. Extra choice heavy cows sold up to $6.00 to $6.25 for this special trade. The general run of fat cows were firm around $5.00 to $5.25. Good fat cows, $4.50 to $5.00.

A few fat bulls were in demand early in the week, around $4.25 to $4.50, but generally the bull market is a little weak.

There is a good inquiry for quality stockers and feeders. Supplies in this section have fallen off this week, owing chiefly to the present strength of the Winnipeg market. The telegram received yesterday from Winnipeg by the H. P. Kennedy Company intimated that few Western stocker cattle would be coming this way for the next week or two, in view of the fact that returns from shipments to St. Paul and other middle states markets over the border showed half a dollar higher than from the Toronto market. Some cattle might come through on definite orders, but more on speculation.

Receipts.

Union Stock Yards. — Receipts this week, 490 cars, 7,269 cattle, 1,187 calves, 5,960 hogs, 8,077 sheep and lambs.

City Cattle Market. — Receipts, 43 cars, 560 cattle, 78 sheep and lambs, 595 hogs, and 321 calves.

Heavy steers, choice	$7.75 to	$8.00
do extra choice	8.25	8.50
Export store cattle	6.00	6.50
Butchers, choice	6.75	7.25
Butchers, good	6.25	6.50
do medium	5.50	6.00
do common	4.00	5.00
Baby beeves	8.00	9.00
Cows, fat, choice	4.50	5.50
do medium	3.00	4.00
do canners and cutters	1.25	2.00
Bulls, butcher, good	4.00	4.25
do common	2.00	2.50
Feeding steers, good	5.25	5.50
Stockers	4.00	5.00
Calves, choice	11.00	12.00
do medium	8.00	9.50
do common	4.00	8.00
Milch cows	60.00	100.00
Springers	80.00	110.00
Sheep, choice	6.50	7.00
do heavy	3.00	4.00
do yearlings	8.00	9.00
Lambs, ewes, wethers	13.00	13.25
Bucks	10.50	11.00
Commons	8.00	9.00
Hogs:		
Quotations, fed and watered basis, bid	9.35	
do. f.o.b. bid	8.75	
do. to farmers, bid	8.50	
do. selects	10.30	

CHICAGO GRAIN.

CHICAGO, September 22 (Canadian Press). — Reports that Argentine was under-selling Canada had a bearish effect yesterday on the wheat market here. Closing prices were weak, 1-2c to 1 1-8c net lower, with December $1.02 3-4 to $1.02 3-4 to 7-8, and May $1.08 1-4 to $1.08 3-8.

Corn finished at a range varying from 3-8c decline to 1c advance; oats at 1-8c off to 1-8c up, and provisions 7c lower to a gain of 5c.

With Liverpool quotations lower than had been looked for the wheat market here showed a downward tendency at the opening, but later took a decided upturn, aided by the early firmness of prices at Winnipeg. After December delivery here had risen to about 3c over Monday's low point, however, offerings increased, buying power seemed to fade away, and the market receded, influenced largely by gossip that cheap offers of new Argentine wheat were responsible for the low prices current at Liverpool and for a late break in Winnipeg. Besides European demand for United States and Canadian wheat was said to be slow and the country marketings in Canada much larger than a year ago.

Chicago wheat prices closed at nearly the day's lowest level. In some degree, the late weakness appeared to be due to lessened optimism as to the likelihood of any immediate help being given to agricultural interests through proposed plans at Washington. It was generally assumed that any definite relief programme was yet more or less remote.

Corn and oats followed wheat except the September corn advanced owing to scantiness of readily available supplies. September corn reached within less than one cent of the best price of the season.

Provisions were governed mainly by changes in the hog market.

CHICAGO CATTLE MARKET

CHICAGO, September 22 (Canadian Press). — Cattle, receipts 4,000; slow; top matured steers, $11.50; best yearlings, $11.00; bulk steers and yearlings, $8.50 to $10.00; better grades fat cows dull; cutters, bulls and vealers steady to strong; bulk vealers to packers, $13.50 to $13.75; outsiders paying upward to $14.25; stockers and feeders dull, steady to weak.

Hogs, receipts 22,000; mostly 10c to 15c higher; closed slow, weak; bulk better grades 170 to 250 pound average $8.80 to $8.95; top, $9.00; good and choice, 260 to 325 pound butchers, $8.55 to $8.75; packing sows, $7.50 to $7.75; best weighty killing pigs, $6.75 to $7.25; estimated holdover, 12,000.

Sheep, receipts 17,000; fat lambs averaging fully 10c to 15c higher; one deck choice natives, $14.25 to shippers; bulk, $13.50 to $13.85; culls $9.50 to 10.00; sheep steady; good big weight native ewes dull, $4.00 to $4.50; feeder lambs slow, weak; bulk $13.00 to $13.50.

MONTREAL CHEESE AUCTION

MONTREAL, September 22 (Canadian Press). — At the United Dairymen's Co-operative auction sale of Ontario cheese held here yesterday there were 1,722 boxes of cheese offered, of which 516 boxes No. 1A coloured sold at 23 3-4 cents per pound; 461 boxes No. 1B coloured at 23 1-4 cents per pound; and 72 boxes No. 2 coloured at 23 1-4 cents per pound, while 23 5-8 cents per pound was bid for 647 boxes No. 1 white, with 23 11-16 cents asked, and 22 3-4 cents per pound was bid for 46 boxes No. 2 white, with 23 3-16 cents per pound asked.

MONTREAL PRODUCE.

MONTREAL, September 22 (Canadian Press). — There was no further change in the condition of the domestic market for cash grain yesterday, prices being generally maintained. A fair amount of business continues to be reported in the flour market. The undertone to the mill-feed market was strong, but the market for rolled oats was quiet. There is not much business in baled hay. Indications are that much higher prices will prevail in the egg market, but there was no change yesterday. The tone of the potato market remains firm. The tone of the butter and cheese markets is also firm.

STERLING RATES.

MONTREAL, September 22 (Canadian Press). — Sterling exchange rates were quoted here yesterday:

Demand, 4.6500.

Cables, 4.6525.

QUEBEC BUTTER SALES.

MONTREAL, September 22 (Canadian Press). — At the Quebec Agricultural Co-operative Society auction sale held here yesterday there were 575 packages creamery butter offered, of which 250 packages special pasteurised creamery sold at 36 3-4 cents per pound; 150 packages No. 1 pasteurised creamery at 36 1-2 cents per pound, and 175 packages No. 2 creamery at 34 1-2 cents per pound.

EGG MARKETS.

OTTAWA, September 22 (Canadian Press). — The market remains practically unchanged. Receipts of high quality fresh continue light, but there are plenty of the lower grades on the market. Storage eggs on the market are having a tendency to pull down the price a little of fresh firsts and seconds. Storage firsts are being offered for export at 40 f.o.b. seaboard with 38 the best bid.

Toronto specials and extras firm and unchanged, undergrades lower firsts 38, seconds 32.

Montreal firm, specials 48, extras 40, firsts 35, seconds 30.

Winnipeg firm, dealers quoting delivered extras 32 to 34, firsts 27, seconds 22.

Saskatchewan markets firm, extras 28 to 31, firsts 26 to 27, seconds 21 delivered. One car of storage firsts and seconds rolling Montreal from Moose Jaw.

Alberta and British Columbia unchanged.

Chicago and New York unchanged.

WINNIPEG CATTLE.

WINNIPEG, September 22 (Canadian Press). — Receipts, 1,725 cattle and calves, 275 hogs, and 215 sheep.

The cattle market was more active yesterday morning, and early sales were completed around steady prices. With the carry-over from Thursday, offerings totalled 2,000 head.

The sheep and lamb market was firm, good lambs selling up to $11.00 and sheep from $6.00 to $8.75.

The hog market was unchanged. Packers were bidding $10.50 for thick smooths and $11.55 for select

VOICE OF THE PEOPLE

BABY DID NOT WIN.

The Editor Examiner.

Dear Sir,—In your issue of September 19 you report in connection with the Baby Show that my boy won a prize—third in the class over 18 months. The Well Babies' Clinic is wrong in this statement, as I had not a boy entered. My baby girl was entered and classed 100 per cent, at the show, but was not re-examined on Tuesday.

MRS. F. KELLAR,
549 Patterson street,
Peterborough.

BABIES, PHYSICAL AND MORAL.

To the Editor.

Dear Sir,—We had quite a time in Peterborough this week discussing a baby contest. Most of us were interested in the physical side of the question. What about the moral? I hope to see the day when my child will win laurels on his merits via truthfulness and honesty. If he ever wins by a dishonest action, at least I will see that he never points the finger to me and say, "You showed me the way, mother." It will amount to nothing if his physical condition is passed perfect and his morals are nil.

Your sincerely,
A MOTHER.

124 Brunswick avenue,
Toronto, Ont.,
Sept. 19, 1923.

The Editor Evening Examiner,
Peterborough, Ont.

Sir,—I hear there is a rumor in town that Markson has jumped his bail. I hope you will be good enough to dispel that rumor. Markson is not afraid of the petty persecution by the master class of Peterborough. I will be right there when the times comes to answer their charges.

I remain,
Yours truly,
B. MARKSON.

GOODYEAR ALL-WEATHER AND WINGFOOT

The sign of dealers who believe in the tires they sell

Goodyear means Good Wear

Right There WHERE YOU CAN PUT YOUR HAND ON IT keep a bottle of Absorbine Jr

Then—when the children develop Sore Throat, or Pain in the Chest—or there is a Bruise or Burn or Cut to Dress—you have the right remedy to ease the pain, allay inflammation, render the wound antiseptic and start healthy healing.

$1.25 a bottle at most druggists or sent postpaid by W. F. YOUNG INC. Lyman Building - - Montreal

A record of steady growth *in capital and reserves*

SINCE the inception of this Bank in 1855, the growth of its capital and reserves has consistently kept pace with the steady progress of Canada.

—a record earned by adherence to sound policies of banking.

Year	Capital and Reserves
1857	439,148
1862	[illegible]
1872	[illegible]
1882	[illegible]
1892	[illegible]
1902	[illegible]
1912	[illegible]
1917	[illegible]
1922	12,061,[illegible]

You will get a friendly reception at any branch of

THE BANK OF TORONTO

J. W. FRASER, Manager
Peterborough

Hastings Man Drowned at Algonquin Park—Lindsay Man Killed at Moosejaw

Made from Fruit Juices and Tonics

Fruit-a-tives

will correct Stomach, Liver, Kidney and Skin Troubles. 25c. and 50c. a box.

FRUIT-A-TIVES LIMITED, Ottawa, Ont.
Ogdensburg, N.Y., — London, Eng., — Christchurch, N.Z.

UPTURNED CANOE GAVE CLUE TO DROWNING OF YOUNG HASTINGS MAN

Leslie Kennedy's Body Found in Canoe Lake By Searching Party — Was Engaged With Surveyor.

PADDLED OFF ALONE.

HASTINGS, Sept. 22.—Mr. and Mrs. Alex. Kennedy were notified by telegram on Friday of the drowning of their son, Leslie, in Canoe Lake, in the Algonquin Park district, where he was working with Mr. Hugh Wilkins, the surveyor, of Norwood.

The first information announced that the young man was missing, but it as followed by detailed and distressful news confirming the first fears of a fatal accident, and stating that the body had been recovered and was being forwarded to Hastings.

Leslie Kennedy was twenty-one years old, and was known to all the people of this town. About four months ago he left with Mr. Wilkins on a surveying engagement at Canoe Lake. On Wednesday of this week he had occasion to paddle across the lake, and that was the last seen of him alive. The apprehensions of the little camp were first aroused by the finding of his canoe drifting upside down. A search party was formed and the body was recovered nearby within a few hours.

Mr. Wilkins wired the parents that he was having the body embalmed and was accompanying it home to Hastings as quickly as possible. It was not known definitely last night when he would arrive here. The deep sympathy of the whole community is extended to Mr. and Mrs. Kennedy in the loss of their son.

FIRPO UNWILLING TO SIGN UP NOW

May Not Be Matched With Dempsey Until Next Year

NEW YORK, Sept. 21.—Though a return match between Jack Dempsey and his Argentine rival, Luis Angel Firpo, is regarded by ring followers as inevitable, details of their second clash for the heavyweight title may not be arranged for some time, probably not until next year, when the battle is most likely to take place. Tex Rickard, promoter of the historic battle at the Polo Grounds a week ago, has made little headway in negotiations this week with Firpo and Jack Kearns the champion's manager, despite the willingness of both fighters to enter the ring again.

Firpo, however, is averse to being involved in another long-term contract such as he had with Rickard this year. He is willing to fight Harry Wills, negro contender, in addition to Dempsey, but not until next year. He prefers to wait until then before coming down to definite agreement.

The champion's dapper manager has conferred in some detail with Rickard regarding a return match with Firpo, but like the Argentine, is inclined to let negotiations drop for a while. He probably will leave in a few days for Los Angeles, where he will join Dempsey and decide upon plans for the immediate future.

MOTHER

Convicted of beating his aged mother and throwing her out into the street, a young man in Sault Ste. Marie, Mich., is sentenced by the judge never to see her again.

His mother, of course, will soon forgive him—probably already has.

Mother love is more than an emotion. It is a definite force, like gravity or magnetism. A great many of the things we call emotions are natural forces, too powerful to be controlled by the individual. In their clutches, we get our great inspirations or make our big blunders. Man is a violin played by the bow, nature, producer of more discord than harmony.

DEVOUT

Do you attend church? Sixty million Americans—six out of every 11—are not church-goers, according to investigations by a New York clergyman.

The religion of sixty millions seems to be golf, movies and the auto.

FLOCK OF SHEEP MANGLED BY DOGS

Stray Curs Cause Serious Loss to Joseph Guiry of Emily Township.

KING'S WHARF, Sept. 22. — The dogs are at large again. Last Monday night Joseph Guiry had his flock of sheep badly worried, and again on Thursday night. They were badly mangled, their ears were torn off and large pieces of flesh were hanging from their sides. A number of them may die. The dogs are stray curs, and at 8 o'clock this morning they could not be driven off the sheep with stones. It was thought the sheep killing dogs were gone, but they seem to appear every once in a while. It is a big loss to Mr. Guiry as his flock was a valuable one. It is to be hoped the dogs will be shot.

The Misses Hazel and Agnes O'Neill have returned to Lindsay to resume their studies at St. Joseph's Academy after spending the holidays with their parents here.

Mr. and Mrs. Thomas Perdue and family of Peterborough spent Sunday the guests of Mr. and Mrs. T. Twomey.

We are glad to see Thomas Murtha, Sr., out again after his recent serious illness.

Mrs. Henry Mathews of Toronto is spending a few days the guest of her brother, Andrew Morrissey.

Mrs. Katie Burns of Rochester, N. Y., is at present the guest of her sister, Mrs. Dennis Fitzpatrick.

Mr. David Morrissey of Lindsay spent a few days last week the guest of his son, Thomas.

Mr. and Mrs. Edward Costello and Miss Mary Costello spent Sunday the guests of Mr. and Mrs. T. Twomey.

Mr. Wilbert Fee of East Emily, was a business visitor through here Thursday.

Mrs. John Winn is at present spending a few days in Lindsay at Miss O'Neill's Hospital with her little son, Clare, who is seriously ill.

The many friends of Mrs. Reid, who lives with her daughter, Mrs. Morgan O'Neill, will be sorry to learn she is not progressing very favorably after falling down the stairs in the church during the forty hours' devotions. It is hoped she will be around again in a short time.

Mr. Joseph O'Leary has purchased the general store recently conducted by his father, Jas. C. O'Leary, who is retirning from business.

Finishing the Harvest.

The frost Monday night did serious damage here to the gardens. Everything was burned. It also ripened the buckwheat and corn. The farmers are finishing the harvest with corn, buckwheat and clover, and all are only about half a crop.

A large number from here attended the School Fair held at Downeyville Monday. The two schools here, No. 6 and S. S. No. 15, were both represented.

The Misses Mary and Nora Harrington left for Lindsay to attend St. Joseph's Academy there.

Mrs. F. Wiedrick and daughter, Marian, were visitors at Mr. William Herlihey's, Sr., Saturday en route to their home in Rochester, N. Y.

Mr. Gayton Kimble of South Verulam called on friends here Friday.

DESTROYED LANDSCAPE

ETAPLES, France (United Press) — High explosive powder is not useful as garden fertilizer, according to a peasant gardener living near here. Bit by bit the gardener has stolen seventy pounds of British explosives from an army dump. The powder was buried in the garden. The recent French heat-wave was no respecter of gardens, and the stolen explosives were warmed along with the rest of the landscape.

With the thermometer around 96, the powder ruined the garden, the thief's house, the houses of his neighbors and a good portion of the surrounding farm land. Two houses were cut in two and a dozen were unroofed when the "fertilizer" went off.

SEEKS GREATER SECLUSION

DOORN, Sept. 20 (Associated Press). —Instead of time softening the seclusion of the former German emperor, he is about to retire even more completely from the gaze of the sightseer, for he has ordered the erection of a barricade to prevent his residence from being overlooked from the high road. The frame-work for the new screen, which is eight feet high, will successfully prevent anyone from getting even a fleeting glimpse of the fretful monarch as he walks in his garden.

The recent publicity given to a bonfire celebration in the grounds of Doorn House is said to have been the motive for the greater privacy.

KILLED WHILE ON HOLIDAY IN WEST

Thomas Hickson, of Lindsay, Thrown From Buggy at Moose Jaw.

LINDSAY, Sept. 22.—The death took place in Moose Jaw, Thursday, following a serious accident, of Mr. Thomas Hickson one of the best known farmers in this district. The deceased was on a visit to the West, and while driving a team of horses attached to a buggy a runaway occurred. He was thrown out on his head. He never regained consciousness. The late Mr. Heckson was in his seventy-third year, two sons, twod aughter, three brothers and two daughters, three brothers and of Manvers, vice-president Lindsay Central Fair is a brother.

RAINCOATS AT LINDSAY FAIR

Directors Depending on Saturday For Weather and Crowd.

LINDSAY, Sept. 22.—Rain again seriously interfered with the attendance at the Central Fair, it not being nearly as large as was the third day last year. There will have to be a bumper crowd Saturday in order to put the directors on easy street and thus ward off a deficit such as faced them last year.

The track was heavy today for the speeding events. The results:

2.20 Pace.

Vera Gratten, McLean, Brechin	1 1 1
Bub, E. Jones, Peterborough	2 3 2
Major Hal., S. Blewett, Peterborough	4 2 3
Bunco, D. Elmhurst, Keene	3 4 4

Time—2.27¼, 2.25½, 2.25½.

2.40 Pace.

Betty Wilton, J. Lytle, Beaverton	1 1 1
Lady Mano, D. Elmhurst, Keene	2 2 2
Prince Arthur	5 3 3
Alta Dewey, Dr. Robinson, Peterborough	4 4 4
Herman W., E. Jones, Petetborough	3 5 5

Time—2.32, 2.31, 2.31¼.
Starter—J. Burns, Toronto.

RUSSIA IS NOW RULED EFFICIENTLY BY SOVIET

(By JOHN GRAUDENZ)

MOSCOW (By mail to United Press) —Congressman Fred Britten, of Illinois, is taking back to the United States very decided news on the future of Russia. He has just left Moscow for Warsaw, Poland, en route home.

Britten told the United Press that he had not changed his opinion that the two countries should meet, with a view to settlement of their differences. He said that leaders here were ruling the population with a velveted-mailed fist and in a most efficient manner, which is probably what these people need because they are as yet unable to rule themselves, he said. The Russian rulers are fighting for an ideal, which, if their methods were modified, might turn out to be a wonderful thing, said Britten. The people in general seem much happier than under the old regime, Britten said.

American ought not to permit Germany to get too strong a footing in Russia, he declared, because if those two countries succeeded in developing each other, it would mean a danger to the entire world.

For American Capital

Among other opportunities, Britten said American capital could build electric railways, paper-mills, factories for the construction of machinery of all kinds, especially agricultural machinery and implements, printing, and manual labor-saving devices, manufacturing cases, tractors, etc.

Britten also told the United Press correspondent the substance of a conference he had with Tchitcherin, in which both warmly contested various questions. On Britten's question whether he had any message for America, Tchitcherin declared: "Convey to the United States Government that Russia hopes for an opportunity to meet America on equal terms with a view to promoting a commercial and diplomatic agreement. Russia must not and cannot subordinate herself to America. America's claims against us, and vice versa, can only be adjusted through a meeting of our respective representatives. That which transpired before the evolution of nature is forgotten and New Russia began at that moment. All properties which have been nationalized cannot under our system of government be returned to their former owners."

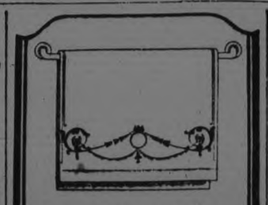

Pure Linen Towels

Pure linen towels are essential to people of refined taste whether the towels are of the finest weave or are for everyday use.

The little shamrock woven or stamped in the corner of each article of Brown's Shamrock Linen is your guarantee of pure, genuine Irish Linen.

Ask your dealer to show you this famous line.

BROWN'S SHAMROCK PURE IRISH LINEN

John S. Brown & Sons, Ltd. Belfast - Ireland

Canadian Branch: John S. Brown & Sons, (Canada) Limited 80 Wellington St. W. Toronto

7

ROBBED POOL ROOM AT DELORA MINES

Tobacco and Cigarettes Stolen—Part Recovered.

DELORO, Sept. 22.—Thieves broke into the poolroom owned by the Deloro Smelting and Refining Company and got away with a quantity of tobacco and cigarettes. Part of the stuff has been recovered.

Mrs. J. Judge has returned from Toronto, where she has been spending a few weeks.

Mrs. A. Burridge of Peterborough is visiting her sister, Mrs. H. Loveless.

Quite a number of Marmora and Deloro people spent a very enjoyable evening at a dance given by the ladies of Deloro in the Deloro Hall on Tuesday evening.

Miss B. Reynolds of Toronto is visiting at the home of her parents, Mr. and Mrs. B. Reynolds.

Mr. and Mrs. B. Scott, accompanied by Mr. and Mrs. J. Scott of Havelock, motored to Picton on Thursday.

Mr. and Mrs. J. Musgrave returned from a motor trip to Montreal.

Mr. A. Lewis left on Wednesday to take a holiday before resuming his studies at Queen's University, Kingston.

Miss E. Shea spent the week-end at her home in Stirling.

Mr. R. A. Elliot is a busiess visitor in New York this week.

Mr. W. Terrion left for Montreal on Friday, where he will take up his studies at the Seminary.

GERMAN ART THIEVES BUSY

MUNICH, Sept. 20.—(Associated Press).—Burglars recently rifled the villa of the late Franz von Lenbach, painter of the well-known Bismarck pictures who has been dead for 20 years, and stole a number of valuable masterpieces. These included a picture of Franz Hals called "The Laughing Boys," two pictures by Teniers, an original sketch by Rubens, and a number of paintings by Lucas Crannach and other celebrated artists.

CHANGE

"The cable now cannot successfully compete with radio, due to the greater advantage of speed on the part of radio and also to direct communication." This is said by Owen D. Young, chairman of General Electric Co. and Radio Corporation of America.

It's his natural viewpoint, considering his business connections, but it's logically true.

Later it will be discovered that the steam railroad, running on steel tracks, cannot compete with the airplane.

CARTRIDGE PLEATS

Cartridge pleats are used effectively on serge dreses and on heavy coats and ocasionally on silk frocks.

FATALLY HURT IN GRAVEL PIT

Thomas Moffat, Sr., of Malone, Crushed By Earth That Tumbled Upon Him.

MARMORA, Sept. 22.—An inquest was held in the town hall on Thursday night, September 20 relating to the death of Mr. Tom Moffat Sr., of Malone. Last week while he was working in Mr. Downward's gravel-pit the earth caved in. Mr. Moffat had both legs broken and was injured internally and died on Monday. The verdict of the inquest was that his death resulted from the injuries he received at the time of the accident.

Rev. D. R. Clare went to Toronto on business Friday.

Springbrook School Fair.

Springbrook School Fair was held Thursday, September 20. Although the weather was unfavorable there was a good attendance.

The school children who took part in the parade were all daintily dressed. Some were decorated with different colors of tissue paper but the schools who won first and secprizes had the most unique costumes.

School No. 11 whose teacher is Miss Gladys Danford won the first prize. The school represented a tribe of Indians in costumes, the boys carrying bows and arrows, the girls carrying baskets of corn. Their banner was a landscape scene and wigwam done in crayon.

The school from Spry's Settlement led by their teacher, Miss Bradley won second prize. The little girls were dressed in white with tissue paper ribbons. They carried umbrellas of red, white and blue tissue paper while the boys carried flags of the same colors.

These two schools received first and second prizes at Stirling Fair Tuesday.

All the schools presented the usual drills, songs and recitations.

Oratory Contest

The public speaking contest showed that careful preparation and though had been spent on the subjects chosen. Five of the speakers spoke on the subject, "The Value of Consolidated School." The different pupils brought forward valuable information to their audience.

The exhibits of grain fruit, vegetables, cooking and mannual training were all of the best.

In spite of the rain a good program of sports was carried on, which the children were eager to take part in.

Young People's League.

Wednesday evening the young people's league reopened in the Methodist church. The meeting was for the purpose of reorganization as so many of the officers have left town.

The officers for the following winter are as follows:

President—Miss Myrtle Kennedy.
First Vice-President—Miss Effie Knox.
Second Vice-President—Miss Bessie Sweet.
Third Vice-President—Miss Nellie Williams.
Fourth Vice-President—Mr. Horace Leonard.
Secretary—Mr. Jack Grant.
Assistant Secretary—Miss Florence Clare.
Treasurer—Miss Jean Thomson.
Organist—Miss Margaret Clare.
Assistant Organist—Mr. George Avnger.

The programme for this winter will be along the lines of last winters' contest.

The Rev. Mr. Watson is having a Round Table Conference for his Sunday School teachers each week.

Mr. Rice and family of Deloro have moved into the house lately occupied by Mr. Mackenzie.

The local prices this week are: eggs, 28 cents; butter, 40 cents.

SHAKES

A convention of postage stamp collectors recently canceled an engagement to shake hands with President Coolidge. It's part of the campaign to relieve the president of this form of physical exhaustion. An average of 1200 people a day show up at the White House to clasp mitts with the chief executive.

The League Against Hand Shaking claims that the complete elimination of handshaking could do a lot to curb communicable diseases. They are right. After all, shaking hands is as foolish a custom as oriental bumping of foreheads or rubbing of noses.

NEWEST IN LIFEBOATS SEEN AT COWES HARBOR.

COWES, England, Sept. 20—(Associated Press).—A strange motor-boat painted red and blue, bulky in the beam, with a single mast and peculiar contraptions on her deck, came out of Cowes Harbor at dawn recently and made her way through Spithead at 11 knots. She was the William and Kate Johnston, described as the largest and most complete lifeboat in the world.

The new craft is fitted with every device man's ingenuity can conceive for fighting storm and saving life. Her length is 60 feet, and she is 15 feet wide. She is driven by twin propellers in protective funnels, and her engines are two six-cylinder 90 horse-power motors.

The engines are encased in separate water-tight compartments. In their rigorous tests they were run with these compartments full of water for three hours, and kept going full speed all the time. Forward and aft of the engines are cabins, each capable of holding 25 people. One has a stove, and for the first time the rescued will have shelter, warmth and food immediately they ge aboard. The life-boat can hold 150 persons in cabins and on deck.

The most notable "gadget" on deck is a life-saving net of stout rope erected amidships into which people on ships can jump for their lives with a reasonable chance of success.

There are also on deck a line-throwing gun with a range of 200 yards, a powerful searchlight, and a screen to protect the helmsman and engineer at the motor controls.

In addition the boat has nearly 100 buoyant air cases. She cannot capsize, and is practically unsinkable. She will be stationed in the Mersey, but to thoroughly test her she will first be given a tour of 2,700 miles round Great Britain.

GUARD THE BABY AGAINST COLDS

To guard the baby against colds, nothing can equal Baby's Own Tablets. The Tablets are a mild laxative that will keep the little one's stomach and bowels working regularly. It is a recognized fact that where the stomach and bowels are in good order that colds will not exist, that the health of the little one will be good and that he will thrive and be happy. The Tablets are sold by medicine dealers or by mail at 25 cents a box from the Dr. Williams' Medicine Co., Brockville, Ont.

CROWN RUST OF OATS AND THE COMMON BUCKTHORN.

The stem rust of cereals, which causes immense losses in some years, is well known. The crown rust of oats is not so well known, nor do the losses caused by it attract much attention, as they are not usually so severe as in the case of the stem rust. Crown rust is, however, common, and it seems to be growing more severe, especially in western Canada. It attacks the leaves of oats, killing them and thus reducing the vigor of the plants and lessening the yield. The rust appears as small orange reddish masses on the leaves of oats in the summer. Later the black stage appears on the dying leaves and gives them a dark or black appearance.

Just as the stem rust of wheat may live on the barberry, so the crown rust of oats attacks the common buckthorn in the spring, and produces yellowish masses of spores (seeds) that blow about and carry the rust to oats. Last year in western Canada, owing to favourable conditions, the spring spore stage of the crown rust was very abundant on the buckthorns in some districts—so abundant that they appeared yellow even at some distance. A very heavy attack of crown rust on oats followed, killing practically all the leaves of the oats much before ripening. In consequence the yield must have been much less than if no rust were present. Many experiments in the greenhouse have shown conclusively that the rust on the common buckthorn readily infects oats. In these experiments rusted leaves of the buckthorns were placed above oats growing in pots, so that the rust on the buckthorn leaves would fall on the grain in the pots. The oats were then sprayed with water and placed in very moist air. In every case the oats became heavily rusted with the crown rust.

The common buckthorn is a shrub frequently used for hedges and for ornamental purposes. It is valuable for these purposes, but there are many other shrubs that can be used which do not spread rust. The buckthorn is hardy and can readily become established. Should it become general, either from extensive planting or spread from seed, it would cause very serious injury to the oat crop. The native buckthorn in Canada is attacked by a rust, but this goes chiefly to swamp grasses and does not attack oats.

There is no doubt the common rust of oats is a serious enemy of the oat crop, killing the leaves and reducing the yield. There is also no doubt that the common buckthorn helps in the overwintering and spread of this rust. The common buckthorn, therefore, should not be planted ot be allowed to grow in countries where oats are a valuable crop. The common barberry and the common buckthorn should be destroyed in grain growing regions.

In 1892

we first offered the public our

"SALADA" TEA

Millions now use it with great satisfaction. Have you tried it?

HYDRO PLANT WILL PROVIDE IRRIGATION WATER.

A hydro-electric development costing about $20 000 000 will be started at Flaming Gorge on the Green River in Utah as soon as the necessary license has been granted by the Federal Power Commission. A preliminary permit has already been issued to the company which is undertaking this work. When completed water will drop approximately 415 feet from the dam to the generating station in passing through a tunnel 25 feet in diameter and three and a half miles long. It is stated that this project when completed will develop 125 000 horse power.

The Flaming Gorge dam will be 215 feet high and 600 feet long at the crest. When the water impounded by this dam has passed through and done its work in the generating station it will also be available for irrigation uses. The electric current developed here will be marketed in Salt Lake City 120 miles as the crow flies to the west and will also be sold to the coal miners around Rock Springs and Kemmerer Wyo. It is estimated that construction of the high tension electric transmission line fom this dam to Salt Lake City will cost in the neighborhood of $2 500 000.

TRACTOR GIVES ELEPHANTS MORE FREE TIME.

Circus elephants the country over are in high-glee. From their keepers and the tent men they have learned that from now on they'll have more time for munching hay begging peanuts and contemplating the infinite in true Hindu style. No longer will the calm of elephant row be disturbed when the animal cages have to be moved about. Electricity has done it. Circuses are now using storage-battery tractors for handling cages of lions tigers leopards and bears. The elephants and tent-men are not the least bit sorry for pulling such cages around on the soft earth under the "big-top" is a husky job for a good-sized elephant or sixteen extra able-bodied men.

This is how it came about. When the Ringling Brothers-Barnum & Bailey circus was showing in Newark, N. J. a little while ago a persevering tractor salesman asked the general manager to let him demonstrate what an electric tractor would do. The circus master mechanic was called in and for the purposes of the test supplied a cage holding twelve polar bears whose combined weight was over four tons. The tractor was hitched to the cage and started for the center ring where the bears were to go through their act. The trip was done so quickly and easily that before "the biggest-show-on-earth" had reached its next week stand an order for a tractor had been given. Now the other circuses are asking how soon they can get tractors for this job.

ELECTRIFY MAIL SERVICE

PHILADELPHIA (United Press). — Uncle Sam after establishing a coast to coast air mail service in 26 hours and 14 minutes will next electrify the mails.

Sixteen electric trucks for hauling mail in Philadelphia New York Chicago, Boston Detroit St. Louis and Washington soon will be put in commission. Comparative records of cost of operating gasoline and electric trucks will be kept with the object of determining the relative economy and efficiency of the vehicles.

CALGARY Alta.—Alberta is third among the provinces of Canada in the quantity and value of butter produced.

The provoking thing about a bed is that it is easy to get into but hard to get out of.

Anything that is to settled by a woman stays settled for good—until she changes her mind.

Some girls do their fancy work with a powder puff and a lipstick.

Whatever your Age
Whatever your Wage

You may provide a secure income for the years when you are too old to work.

How?

By the purchase of a Dominion Government Annuity.

The Government of Canada maintains the Annuities System for your benefit, and if you are wise you will take advantage of it.

No medical examination is required, and there are Plans of purchase to suit all.

You get every penny that your money earns, and your investment will be safe.

For further particulars send for this booklet.

Fill out this coupon immediately and mail it in an unstamped envelope. No postage necessary, as it is Canadian Government business.

Mail this Coupon—No Postage Needed

To Department of Labour,
Annuities Branch,
Ottawa, Ont.

Please send me the "Handbook of Information" and full particulars as to cost of a Canadian Government Annuity. My age last birthday was ..... years.

Full Name .....
(State Whether Mr., Mrs. or Miss)

Post Office Address .....

Issued by: Department of Labour, Annuities Branch, Ottawa.

SMOKE OLD CHUM TOBACCO

MANUFACTURED BY IMPERIAL TOBACCO COMPANY OF CANADA LIMITED

CORPORATION OF THE CITY OF PETERBOROUGH.
CITY TREASURER'S SALE OF LANDS FOR ARREARS OF TAXES.

By virtue of a Warrant issued under the hand of the Mayor and the Seal of the Corporation of the City of Peterborough, bearing date the 31st Day of May, 1923, and to me directed, commanding me to levy upon the several Parcels of Land hereinafter described, for Arrears of Taxes and Water Rates respectively due thereon, together with all lawful costs and charges in connection therewith, I hereby give notice that unless the said Arrears of Taxes, Water Rates, and costs be sooner paid, I shall, pursuant to the provisions of the Assessment Act, at the City Council Chamber, in the City of Peterborough on MONDAY, 29TH OCTOBER, 1923, at the hour of Ten o'clock in the Forenoon, proceed to Sell, by Public Auction, the said Lands or so much thereof as may be necessary to discharge such Arrears of Taxes, Water Rates, and all lawful costs and charges incurred in connection with such Sale.

Parcel No.	Folio	Description.	Location.	Years in Arrears.	Taxes.	Water Rates.	Costs.	Total.
1.	3	E. 34ft. Lot 2, S.	Wolfe W. George Sts.	1918-19-20-21	$19.80		$13.03	$32.83
2.	154	Lot 36, Plan 120,	E. S. Prince St.	1921&bal.1920	32.89		13.35	46.24
3.	58	Lot 68, Plan 119,	E. S. Elias Ave.	1919	38.62		13.50	52.12
4.	53	S. 30ft. Lot 8, Plan 33,	E. S. Cross St.	1918	12.12		12.83	24.95
5.	53	Lot 7, Plan 33, 490	Cross St.	1919-20-21	118.18	$68.77	17.19	204.14
6.	81	N. 25ft. 8in. Lot 16, Plan 127,	W. S. Bethune St.	1918-19-20-21	42.58		13.59	56.17
7.	102	Lot 1, Plan 23A,	W. S. Rogers St.	1919-20-21	36.73		13.45	50.18
8.	139	Lot 33, Plan 19A,	S. S. Woodbine Ave.	1918-20-21	11.81		12.83	24.64
					$312.73	$68.77	$109.77	$491.27

All lots are patented except No. 1. First published in The Ontario Gazette and in The Peterborough Examiner, 28th July, 1923.

F. ADAMS, City Treasurer.

City Treasurer's Office, Peterborough, 20th July, 1923.

13d-25 4 1 18 25 1 8 15 22 29 6 13 20

CHIEF EVENTS OF PAST WEEK BRIEFLY TOLD

Spain Has Her Own Troubles, While the War Clouds in the Balkans Are Dispersing.

RUHR SITUATION.

By CHARLES P. STEWART.

If every country had a national bird or animal, like the American eagle, the British lion and the Russian bear, the ox ought to be reserved for Argentina.

The ox is very, very strong—but slow, extremely slow.

Bulk and strength are Argentine characteristics, but shiftiness distinctly isn't.

The Universities Club, Buenos Aires, is the home of Argentine boxing. I've seen dozens of the republic's best men, including Firpo, in action there and they're all more or less alike—plenty of power, but no speed. Let one of them land and down goes whatever he landed on. But he can't follow up an advantage. It isn't lack of science. It's inability to think and act quickly.

Unless Firpo is different from nearly all his countrymen this is a thing he never can learn.

* * *

Wets and Drys.

Attorney General Daugherty, reporting on three years of prohibition, calls it "one of the most tragic epochs in American history relative to law enforcement"—"a sordid story of assassination, bribery and corruption" involving "the very sanctums wherein the inviolability of the law was presumed to be sacred."

However, the report concludes that the Attorney General is "highly satisfied."

It will be recalled that some time before his death President Harding asked if the navy can be used in enforcing prohibition. Attorney General Daugherty now answers "no" —no, without Congressional authorization. It's announced from the White House that President Coolidge doesn't intend to ask such authorization.

* * *

Trouble in Spain.

The Catalan provinces, in the country's northeast corner, are Spain's great industrial region. Being the big producers, the Catalans pay a large share of the taxes. They say the Government wastes them, mainly on a needlessly long-drawn-out war in Morocco.

Finally they've balked on keeping this up. In doing so, they invited other big taxpaying districts to join in their revolt. The Basque provinces, in the central north, where the mining's done, and Galicia, in the northeast, accepted.

It was so serious that Premier Alhucemas' Cabinet had to quit. What's described as a "military directorate," headed by Primo Rivera, captain-general of Catalonia, has taken the Cabinet's place.

Virtually it's something like a Fascisti movement, but there are many "reds" among the Catalans and Basques and it may take a communistic turn yet. It amounts to a near-revolution already and threatens to become a real one.

* * *

Italy Rather Milder.

Italy, which seemed bent on war in the Balkans, has modified her tone a little.

Premier Mussolini agrees to release the Greek Islands he grabbed on Sept. 27. And he's made a new offer to Jugoslavia concerning control of the disputed city of Fiume. Jugoslavia meant to fight before accepting his first proposition. She's considering the new one.

There may yet be trouble, but it's been delayed anyway.

Jugoslavia (Greater Serbia) has sent a threatening note to Bulgaria, owing to the presence of bands of Bulgarian irregular troops on her frontier. Another danger!

* * *

Germany and France.

Chancellor Stresemann admits Germany's lost her "passive resistance" fight in the Ruhr. He says he's willing to mortgage German private industry, commerce, finance and agriculture to France to secure payment of war damages.

Negotiations haven't progressed far enough yet to judge how they're likely to end.

The trouble is, Germany is trying to negotiate and France is demanding surrender.

STRAINED STEAMER WAS FLOATED TO HER BIRTH

PROVIDENCE, R. I., Sept. 22.—The Colonial Line steamer Lexington, which ran aground off Warwick Neck Light at 4.50 this morning on her way from New York to this city, was floated to-night at 5.30.

A tug hitched a line to her stern, the Lexington's engines were reversed and the vessel slid clear and proceeded to her berth in this city. The extent of the damage has not been ascertained.

Best of all Fly Killers 10c per Packet at all Druggists, Grocers and General Stores

CAMPBELLFORD AND DISTRICT

Preparing for High School Field Day, Oct. 4—Mrs. Fred Phillips Bereaved --Personals.

CAMPBELLFORD, Sept. 22. — Mrs. Fred Phillips Garry street, received a telegram Friday afternoon informing her that her brother, William Dickie, had been fatally shot by accident at his home at Govan, Sask, No particulars were given.

The deceased, who was about 60 years old was well known in Campbellford, having been born and raised in West Seymour. When a young man he learned the blacksmith trade here. He was a survivor of two wars having seen service in South Africa and in Flanders during the late conflict. About three years ago he went west and took up land at Govan. Two years ago he was married to Mrs. Andrew Scott of this town, the ceremony taking place in the West. With his wife he spent some time visiting friends here and in Seymour but returned West, where he had resided ever since.

The late Mr. Dickie during all the years of his military service escaped without injury only to die of a gunshot wound at last.

High School Field Day

The annual field day of the High School Athletic Association will be held on the Fair Grounds, Thursday, 4th of October as the date originally announced 5th of October, would conflict with the Warkworth Fair. The committee appointed to canvass the town for donations and special prizes have been highly successful and up to last night the total amount collected was over $60. In addition to this 21 merchants and others have agreed to put up special prizes. Jack Cowell and T. Ivey are on the canvassing committee in addition to those whose names were published Thursday. The work has not yet been completed but the list of contributors so far is as follows:

$5.00—Mayor Meyers, Principal E. H. Greig.

$3.00—G. A. Kingston.

$2.00—S. H. Neale, Dr. A. Haig.

$1.00—J. A. Stewart, G. A. Blue, J. N. Stone, W. J. Meiklejohn, D. S. Archer, Dr. E. F. Richardson, F. W. Wood, J. P. Archer, G. Colling, T. J. Horkins, Dr. H. O. Richardson, R. W Scott, Alex. McGregor, Dr. O. C. Watson, W. Stephens, R. J. Allan, G. Bailey, J. Massie, Rev. C. F. McIntosh, I. A. Humphries, C. Williams, J. K. Spiers, A. J. Armour, C. H. Nadoo, "Happy Hooligan," C. L. Owen, H. Townsend, G. Hay, J. A. Burke, J. A. Loucks, Dr. Bussey.

Other contributors are: T. McAvoy, McIntosh Bros., Dr. W. A. Murphy, R. Hutton, T. Rowe, J. B. Shiner, B. H. Beatty, Miss Nancarrow, T. Oulton.

Those who will donate special prizes are: H. Denike, George O'Sullivan, H. R. Patterson, Herb. Leonard, Linton Bros., T. S. Tait & Son, J. A. Irwin, W. S. Wiggins, W. J. Armstrong, J. C. Birmingham, T. Lavell, S. J. Dolman, J. Maynard, Miss Shannon, A. L. Riendeau, Long Bros., J. E. Birks, J. A. Anderson, J. Abar, A. Trip, J. Frederick, C. E. Turner.

The programme of events will be announced later.

Residence Sold.

Mrs. Maude O'Sullivan has purchased the residence on George St., known as the Denike property. The sale was made by T. L. Diamond.

Personals.

Mrs. J. A. Chase, who has been ill at her home on Inkerman street, is improving.

Mr. and Mrs. Thomas Free and Mrs. Thomas McCook are visiting friends in Kingston.

Mrs. George Sweet, of Trenton, is visiting Mrs. Joseph Sloggett, on Sebastopol Street.

Mrs. Earl Williams, Mrs. D. Mitchell, Miss Kate Kennan, Miss Sylvia Bull, and Mrs. G. D. Henderson motored to the Frankford Fair yesterday.

TEN GRAIN VESSELS CLEAR FORT WILLIAM

FORT WILLIAM, Ont., Sept. 22. Ten vessels including one United States boat cleared today with wheat the total number of bushels going forward being 1,436,000 bushels. October tonnage is reported to be freely chartered, but few November charters are as yet being booked. September rates from Fort William to Buffalo and Bay ports are from 2½ cents to 4 cents. These rates will be higher as the season advances

ANGLICAN MISSIONARIES SAFE.

CALGARY, Sept. 22 — At the resumed meetings of the heads of the Anglican Church this morning, a cable was read from Bishop Hamilton of Mid-Japan, that all missionaries there were safe.

INCREASE SHOWN IN NOTE CIRCULATION

Finance Department Statement Up To August 31.

OTTAWA, Ont., Sept. 22.—(Canadian Press).—An increase in Dominion Note circulation, and a decrease in the gold basis as at the end of August are shown in a statement of circulation and specie issued by the Department of Finance. .. ....

DECLARES MARTIAL LAW.

PARIS, Sept. 22. — (Canadian Press).—Martial law has been declared in Bulgaria following Communistic disturbances. Troops have been sent to outlying cities to maintain order.

Two Royal Weddings London This Season.

LONDON, September 22 (Canadian Press). — Two Royal weddings will feature London's autumn season. The Royal brides will be Princess Maude, King George's niece, who marries Lord Carnegie on 12th November and Lady Louise Mountbatten, who marries the Crown Prince of Sweden on 3rd November.

COMBINE PORTFOLIOS IN MANITOBA CABINET

WIINIPEG, Sept. 22.—Amalgamation of education and agriculture under one cabinet minister and the retirement of Hon. Neil Cameron, Minister of Agriculture, from the Bracken cabinet was forecast in government circles to-day. Premier Bracken, it is said intends taking over the administration of the amalgamated departmnts.

It is also reported to-day that Albert Prefontaine, M. L. A., for Carillon, will be taken into the cabinet as minister without portfolio.

BROTHERHOOD PRUNES ITS VICE-PRESIDENTS

CALGARY, Alta., Sept. 22.—An important decision was made by the delegates attending the convention of the Canadian Brotherhood of Railway Employees, at yesterday's session, by which the number of vice presidents of the organization will be reduced from nine to three. This is in line with the present policy of the organization to cut expenses in every possible way.

IGNORANT OF THE LAW SIKI WAS DISCHARGED

NEW YORK, Sept. 22.—Battling Siki, the Senegalese boxer, his manager and three sparring partners yesterday were discharged when arraigned in police court on charges of violating the boxing law. They were accused of giving boxing exhibitions without licenses and were freed on the motion of the District Attorney, who argued they were ignorant of the law and should be let off with a warning.

DOUBLE DROWNING

WINNIPEG, September 22. Canadian Press. — Alden Wolsely, aged 28, of St. Thomas, Ont., and Blor Malmgren of Brookfield, Man., were drowned when their canoe capsized in the whirlpool at the Seven Sisters falls. Another man was rescued.

TO SETTLE STRIKE

NEW YORK, September 22. — The pressmen will meet to-morrow to formally decide action regarding acceptance of the publishers' terms to end the strike which began on Monday last.

A PERSONAL INSTRUMENT

The general popularity of the piano that instrument which has long been a classic unit of the furniture of the home is not the result of some arbitrary choice of the householder. According to a famous pianist the satisfaction which the listener finds in this instrument is the result of the complex tonal effects which it is capable of producing and also of its peculiar adaptability for conveying fully and directly the message of the performer.

What a remarkably personal instrument the piano is. It is capable of impressing upon auditors with unique thoroughness the personality of the artist or the character of a work. If music has any value that fact may be determined by playing it over on the piano. We frequently hear composers say that their compositions for orchestra show to advantage only when presented by an orchestra and that they should never be judged when played upon the piano. This it seems is only an excuse for hiding utterly worthless stuff under a maze of orchestral coloring. If a composition has real musical attributes these may be easily discerned when played upon the piano. In fact the piano is such a peculiar personal instrument that it is possible for the works of certain composers to be properly set forth only by their creator.

Some folks are known by their intentions, and others by their work.

It is better to profit by our own mistakes than to permit others to profit by them.

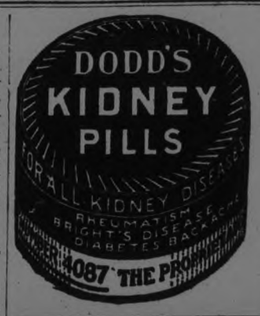

Unhappy Marriages Matter Blood Test.

PHILADELPHIA, September 22 (Canadian Press). — Unhappy marriages can be prevented by means of blood tests, Dr. William S. Bainbridge, of New York, to-day told the American Association of Obstetricians, Gynecologists, and Abdominal Surgeons in convention here.

Dr. O. M. Gruhzit, of Detroit, presented the theory that there were four different kinds of blood. In the question that followed, Dr. Bainbridge asserted that by taking the blood test of persons in love, unhappy unions could be forestalled, as only the mating of persons in the same blood group could be married.

Fall Woodbine Races Start This Afternoon.

TORONTO, September 22 (Canadian Press). — Favoured by fine, seasonable weather, the autumn meeting of the Ontario Jockey Club at Woodbine Park was inaugurated this afternoon with a big crowd in attendance to witness the running of a well filled programme, including Rich Toronto Autumn Cup, the feature of the afternoon's sport.

To-day's card is a thoroughly good one, and brings together some of the best horses that have been seen under the colours in Canada this season, reinforced by a few arrivals from New York.

UNREFRESHING SLEEP

If You Are Tired Out When You Arise In The Morning, Read This.

The woman who is tired out, who aches all over when she arises in the morning, who feels depressed most of the time, needs just the help that Dr. Williams' Pink Pills can give her—new blood and strong nerves.

The number of disorders that are caused by thin blood is amazing and most women are careless about the condition of their blood. Quickly the nerves are affected and the patient becomes irritable, worries over trifles, does not sleep as well as formerly, and is not refreshed by rest. There may be stomach trouble and headache. This is a condition that calls for Dr. Williams' Pink Pills.

Give Dr. Williams' Pink Pills a fair trial and the first sign of new life will be noticed in your appetite. You will be hungry by meal time. As the blood becomes enriched it feeds and soothes the irritated nerves, sleep becomes sounder and more refreshing, your worries become less, your work lighter. These are some of the things that these tonic pills do. Try them for any trouble caused by thin blood.

You can get these pills from any medicine dealer or by mail at 50 cents a box from The Dr. Williams' Medicine Co., Brockville, Ont.

Hamilton Bank Stock Can Now Be Exchanged.

TORONTO, September 22 (Canadian Press). — Although the merging of the Bank of Hamilton with the Canadian Bank of Commerce has been a virtual certainty for several weeks, it was only yesterday that the exchange of the Bank of Hamilton stock on a share for share basis for Canadian Bank of Commerce certificates was approved by the Commerce directors following an examination of the assets of the Bank of Hamilton.

Bank of Commerce shareholders will meet on 21st November to confirm.

WHERE TO WORSHIP TOMORROW

PRESBYTERIAN CHURCHES

KNOX REV. M. C. McKINNON, M.A., B.D.

MORNING SERVICE 11 a.m.
Subject:-"A SERMON FROM THE ROAD SIDE"
SUNDAY SCHOOL AND BIBLE CLASS 3 p.m.
EVENING SERVICE 7 p.m.
Subject:-"JESUS CHRIST, AND SOME RECENT DISCOVERIES"
MR. J. A. JEFFRIES, Organist and Choir Leader
Seats Free Strangers Made Welcome
"Enter Ye Into His Gates With Thanksgiving"

ST. PAUL'S REV. ROBERT POGUE Minister
Corner Water and Murray Streets
"A CHURCH FOR ALL"
11 a.m. COMMUNION
3 p.m. Sunday School
7 p.m. Evening Worship
The Minister Will Preach at Both Services
Mr. Martin Chenhall, A.R.C.O., Organist and Choir Leader

ST. ANDREW'S REV. JAMES ROLLINS, B.A., Minister
COR. RUBIDGE AND BROCK STS.
PUBLIC WORSHIP 11 A.M. AND 7 P.M.
THE MINISTER
Will Preach at Both Services.
Miss Dorothy Engel - - Soloist
Mr. John Crane - - Director of Music
—EXCELLENT CHOIR—

GEORGE STREET METHODIST CHURCH

Rev. W. Harold Young, M.A., B.D., Pastor
The Pastor will preach at both Services
10 a.m.—Fellowship Service
11 a.m.—Sacrament of The Lord's Supper"
7 p.m.—"Smiling Through"
Soloist for To-morrow Dorothy Allan Park.
Musical Director John H. Renwick.

TRINITY METHODIST CHURCH

A. J. LANGFORD, Pastor
Morning Service 11 a.m.
Evening Service 7 p.m.
Sunday School 3 p.m.
Mr. G. H. King, Organist and Leader Mrs. King, Soloist

Mark Street Methodist Church

REV. RICHARD BAMFORTH, B.A.
Morning Subject—"Some Things Must Be Held Fast"
Evening Subject—"Thought and Action"
Sunday School, 3 p.m. V. Boorman, Organist and Choir Leader

St. James Methodist Church

Rev. J. Douglas Richardson, M.A., Pastor.
11—"THE STORY OF A RUNAWAY."
7—"HOW GOD BRINGS MEN TO JUDGMENT."
F. W. Chenhall, Organist and Choir Leader
Strangers and Visitors Welcome

MURRAY ST. BAPTIST CHURCH

C. C. ROSE, D.D., Pastor
11—"Men and Women of God and the Marks They Bear."
3—Bible School.
7—"Ten Reasons for Belief in Christian Revivals."
PASTOR WILL PREACH.
GOOD MUSIC BY THE CHOIR AND CONGREGATION.

PARK ST. BAPTIST CHURCH

REV. W. E. MORROW, B.A., Pastor 188 STEWART STREET
HARVEST HOME
11 a.m. "Harvest Essentials"
7 p.m. "An Old Time Harvest"
SONG SERVICE
SUITABLE DECORATIONS AND MUSIC.
SABBATH SCHOOL
3 p.m. Rally Day Sessions
Graduation Exercises
Greetings—Dr. Rose Address—Mr. Wm. Madill
AN OPEN SESSION ALL WELCOME

BETHANY TABERNACLE

REV. A. DONER, Pastor
MR. W. BILLISTER
Will Speak at Morning and Evening Services, 11 and 7 o'clock.
SUNDAY SCHOOL - 10 A.M.
Y.P.S. Monday, 8 p.m. — Prayer Meeting, Thursday 8 p.m.

GOSPEL HALL

MR. A. G. BENTLEY
Will be the Special Speaker at the GOSPEL SONG SERVICE AT 7 O'CLOCK.
SUNDAY SCHOOL - - At 3 in the Afternoon

BETTER TONE IN TRADE REVIEW

Stimulus of Big Crop Felt in Calgary—Collections Improve.

WINNIPEG, Sept. 22.—(Canadian Press).—The weekly trade report of the Canadian Creditmen's Trust Association, Limited states:

Halifax—Wholesale trade slightly improved which is a reflection of retail condition. Collections fair.

St. John—Satisfactory volume of wholesome business being done. Retail trade showing slight improvement. The crop situation is generally good all over the province. Collections fair.

Montreal—Wholesale business in general shows some improvement. Demand for dry goods increasing with fair collections. Boots and shoes slightly improved. Millinery trade fair. Groceries report better business and collections, ladies wear improving. While there is a better feeling in trade circles developing collections will leave much to be desired. Retail business only fair.

Toronto — Wholesale business holding steady. Dry goods moving more freely but bulk of business limited to sorting orders. Groceries in more demand. Collections show a slight improvement. Retail business very little change.

Winnipeg—Wholesale trade shows tendency to broaden out a little as crop proceeds begin to move. Dry goods and groceries picking up. Retail business quiet. Collections slightly improved.

Regina—Wholesale trade very satisfactory. Retail business on the quiet side, but improvement looked for. Collections picking up.

Saskatoon — Wholesale business showing improvement caused by heavy buying for harvest season. Retail trade at country points increasing but city trade quiet. Collections fair.

Calgary—Trade generally feeling stimlus of good crop. Demand for immediate shipments much improved Collection situation showing silghtly better tone.

Vancouver — Wholesale business showing satisfactory volume. Retail trade fair. Collections slightly improved.

OBITUARY

MRS. W. MACDONALD.

At the age of 70 years, Mrs. Wellington MacDonald passed away after a long illness, at her home Regent street, Lakefield, on Friday afternoon. Born in Springville, Ont., the late Mrs. MacDonald spent all her life in Ontario, with the exception of fifteen years in the west, and ten years in Pittsburg. She has been a resident of Lakefield for two years.

She is survived by her husband, two daughters, Mrs. Scherk, of Pittsburg, and Mrs. Grottefend, of Alberta; two sons, Bruce of Alberta, and Charles of Saskatchewan; two sisters, Mrs. A. Munroe, of Lakefield, and Mrs. D. A. MacDonald, Los Angeles, California; also by one brother, D. A. MacDonald of Lakefield.

The funeral will be held on Monday afternoon, September 24th, at 2 o'clock, to the Baptist church, Lakefield, Rev. Mr. White officiating. Interment in Lakefield cemetery.

The things that make life worth living are generally the things we haven't got.

SEWING CLASS FOR WOMEN OF CAVAN

Women's Institute Decide to Ask For a Demonstrator

CAVAN, Sept. 22.—The September meeting of the Cavan Women's Institute met at the home of Mrs. David Hunter on Thursday afternoon. There were twelve ladies present.

The president, Miss Bertha McNeil, presided. In the absence of the secretary, Mrs. Lloyd Sutton, the position of secretary of the meeting was taken by Mrs. J. D. Hunter.

There was a discussion as to whether or not a sewing class would be formed, and a sewing demonstrator asked for. It was moved that a class should be formed and a demonstrator asked for, to come the first two weeks in May. It was thought that the spring would be the most advisable time to hold such a class.

Miss McNeil read a very interesting paper on "Canadian Women of Note."

There was a good discussion on the making of catsup.

Miss Hunter served a delicious lunch consisting of bread and butter, peaches and cream, and cake.

Ample justice was done to the lunch and a social time enjoyed around the tea table.

The Institute wish to announce that the Sewing Class will be open to all ladies and young girls who wish to join. Anyone interested is referred to the secretary, Mrs. Lloyd Sutton, for information.

Of Personal Interest

Mr. and Mrs. McDonnell and family moved from Cavanville to Millbrook on Monday.

The house vacated by them will be occupied by Mr. and Mrs. Milton Carr.

Miss Alathea Kelly is spending a few days in Peterboro with her sister, Mrs. Fisher, who is not very well.

Mr. Clifford Carr has taken a position in Detroit.

Miss Gladys and Master Bert Wittles, who have spent the past six weeks on the farm of Mr. W. M. Pudsey, have returned to their home in Montreal. They received word that their mother was ill.

The many friends of Mr. Howard Keegan are sorry that he is not at all well. He has had three serious attacks during the past week, necessitating the calling of medical aid.

Mr. Albert Elliott, who with Mrs. Elliott, has been visiting friends in the West, has not been enjoying good health. His friends hope that he may come home benefitted by the trip.

There is no broadcasting station like a woman who hears a piece of scandal.

The man who buys his popularity generally pays more than the market price.

ANGLICAN ST. JOHN'S CHURCH

Rev. R. C. Blagrave, D.D., Vicar.
Rev. O. H. Glyn Lloyd, Assistant.
8.30, Holy Communion.
8.30 a.m., Holy Communion.
11 a.m., Dr. Blagrave.
3 p.m., Sunday school and Bible Classes.
7 p.m., Dr. Blagrave.
Frederick G. Mann, Organist and Choirmaster.

ALL SAINTS' CHURCH

Corner Rubidge and Sherbrooke.
REV. R. B. GROBB M.A., RECTOR
11 a.m., REV. O. G. H. LLOYD.
7 p.m., REV. R. B. GROBB.
Holy Baptism at 4 p.m.

ST. GEORGE'S CHURCH.

South Peterborough — George and Braidwood.
Rev. W. R. Courage, Rector.
11 a.m., Morning service.
3 p.m. Sunday School.
7 p.m. Evensong.
Holy Baptism by appointment.

MISCELLANEOUS

TRUTH MISSION.
REV. DAVID McKEE, PASTOR.
9.45 a.m., Mission school.
11 a.m., Morning service.
7 p.m., Evening service.
Morning subject, "Faith and Courage." Evening subject, "Enter into Rest."
Bible reading in pastor's home every Monday evening. All welcome.

ASSEMBLY HALL.
George Street, First Floor, Old Opera House Building.
MEETINGS:
Sunday School, 9.45 a.m.
Breaking of Bread, 11 a.m.
Gospel Meeting, 7.00 p.m.
"Christ died for the ungodly." — Romans v:6.

ROMAN CATHOLIC

ST. PETER'S CATHEDRAL.
There will be three masses celebrated. During the summer months, Low Masses are at 7.30 a.m., and 9 a.m., High Mass at 10.30 a.m. At 7 p.m., Vespers and sermon.

THE METHODIST CHURCH at Fairview, Bridgenorth Circuit, will hold its Anniversary on Sunday, 23rd October. The Rev. J. Gladstone McKee will conduct the Services at 10.30 a.m. and 7 p.m.

2d-70-3718

A SHORT COVERING ON STOCK MARKETS

To-day's Markets Closed Higher. Still Evidence or Weakness.

NEW YORK, September 22 (Special to The Examiner). — Short covering was the principal activity of the week's close in the stock market. Having far to push the main body of stocks to the year's lows in the previous session, professional operators apparently decided to retire from the market to see what happened over Sunday.

The evening up of the transactions supplied a demand for the stock under pressure most of the week which lifted these issues one to three points above Friday's bottom prices. New developments were more or less negative so far as European developments were concerned in their relations to security values, but the despatches did maintain a more cheerful tone about the reparations mix-up. Wall Street heard reports of further curtailment in the steel and motor industries. But these were offset by the weekly surveys of mercantile agencies which reported steady expansion in general fall trade. No change took place in the character of the market in the final dealings. The industrials continued to rally, but the movement failed to gain impressive proportions.

Baldwin rallied to 115 against Friday's low of 112 3-4. Other speculative leaders came back to about the same extent. Sugars continued the best acting group under the lead of Cuba Cane Preferred, which made a new high on the movment 49 1-2.

Despite evidences of weakness displayed at various stages of the previous session, the industrial average showed little loss on the day, and still held above the year's low point established at the end of July. Encouragement derived from this resistance to bearish pressure was increased by the optimistic tenor of the weekly mercantile reviews, which reported that fall trade was expanding cautiously but steadily.

The market closed higher.

Closing prices: United States Steel 87 3-4 up 3-8, Bethlehem Steel 48 1-8 up 1, American Locomotive 69 unchanged, Gulf State Steel 76 3-8 up 1, Baldwin 114 7-8 up 1, Texas Co. 40 1-2 up 3-4, Pan-American 56 1-2 up 1-4, Studebaker 101 up 7-8, Kelly Springfield 27 up 14, American Can. 92 1-4 up 1 1-8, American Woollen 78 3-8 up 3-4, Cuba Cane Preferred 49 1-8 up 1 5-8, Cuban American Sugar 31 3-4 up 7-8, Anaconda 38 3-4 o 1-8, Southern Railway 32 7-8 up 1-4, Baltimore and Ohio 51 1-2 up 1-2, Southern Pacific 86 3-4 up 1-4.

ABOUT RAMSAY MACDONALD

LONDON, Sept. 22 (Canadian Press—Ramsay MacDonald, Leader of the Labor Opposition in the House of Commons, during his forthcoming trip to Constantinople is not likely to let himself go after the manner of the British stateman Disraeli when he went yachting in the Near East ninety years ago.

"You should see me," he wrote home, "in the costume of a Greek pirate—a blood-red shirt with silver studs as big as shillings, an immense scarf for girdle, full of pistols and daggers, red cap, red slippers, broad blue-striped jacket and trousers." He and his friends visited an Albanian boy, who could not understand their language nor they his, but whose wine and brandy put them on good terms.

"The boy drank all the brandy," said Disraeli, "the room turned round; wild attendants at our feet seemed dancing in strange and fantastic whirls. The boy shook hands with me; he shouted in English, I in Greek. 'Very Good,' he had caught up from us. 'Kalo, Kalo' was my rejoined. He roared. I smacked him on the back. I remember no more."

The description suggests that the boy could not have drunk all the brandy.

Mond Mine After Being Worked For 23 Years Is To be Abandoned

SUDBURY, Ont., Sept. 22 (Canadian Press).—After being worked for over 23 years and to a depth second only to one other mine in Canada, the Mond mine is to be abandoned by the Mond Nickel Co. and the plant moved to the Frood No. 2, less than a mile and a quarter from the heart of Sudbury. The ore from the Mond, which has now given out, has never been very high grade, but modern and efficient mining methods have enabled the company to operate it successfully.

When the famous cave-in occurred at the Creighton some eleven years ago, revealing unexpected great wealth in that mine, the Frood was abandoned and all the houses that could be carried through the rock cuts were loaded on flat cars and taken to Creighton. Since that time the settlement at Frood has been practically an abandoned town with John Conley, the caretaker, as the mayor, police force and chief population.

Dr. G. V. Corless, of the Mond Nickel Company, said that the equipment will be moved to the Frood No. 2 at once, which will take a number of weeks. As soon as the plant can be put into condition, the work of dewatering the old shaft will be started and it is the intention of the company to develop the mine before working it.

The proximity of the new workings to Sudbury will mean considerable more business for the town, when the new shaft is in full operation. The mine will likely begin shipping in the early spring of 1924.

While the Mond mine was a deep one, it was by no means the deepest in the world. That honour falls to a mine in Brazil while there are mines in Montana and in Northern Michigan which are also deeper but there is only one other mine in Canada that has been worked at greater depth.

LOW IN THE BACK.

Belts, when worn at all, are pulled low in the back this season.

COMBINATION COLORS.

Orange and green are frequently used together this season on brown,

EARL HAIG GETS A GREAT SURPRISE

LONDON, Sept. 22 (Canadian Press)—Earl Haig recently paid a surprise visit to Edinburgh Castle and the great Field- Marshal received a greater surprise than he gave by his unannounced visit. He was in mufti and accompanied by his wife and two daughters.

"Go back and pay your admission money," was the salute he received when attempting to pass the sentries, who, of course, did not know him under the circumstances.

Earl Haig did as he was told and then he and his wife and daughters proceeded to look around the Castle. He chatted with several of the men on duty, one of whom he recognized as having been service at Loos. He left without calling on the Castle authorities and the fact of his visit was not known until some time afterwards.

It would have been interesting to have heard Earl Haig's opinion of the statue of himself on the esplanade of Edinburgh Castle. It had been completed for nearly a year and had not yet been unveiled. The statue was a gift to the city of Edinburgh from an Indian admirer of the Earl. An endeavor was made to get the Prince of Wales to perform the unveiling ceremony, just after it was finished, but it was put off owing to the donor of the statue being recalled to India. This was followed by further postponements.

The statue when Earl Haig was at the Castle presented a very weather-beaten appearance. It was covered with a few old pieces of dirty canvas, and the figure of the horse stood on a pile of stone which showed traces of being rapidly overgrown with grass. The rider had a comic appearance, and a broken down barricade surmounted by barbed wire completed the sorry spectacle.

EAST BEHIND WEST IN MATTER OF READING

COLUMBUS, O., Sept. 22 (United Press).—For all its many colleges, universities and libraries, the so-called effect East falls sadly behind the West, if quantity magazine reading is any indicator.

A survey made by Ward G. Reeder, assistant professor in the department of school administration, Ohio State University, shows that the people of California lead the nation in the consumption of magazine reading matter. The survey was based on the circulation figures of the 10 magazines having the largest circulation. It shows that Californians read about six times as much as Mississippians, who bring up the rear.

It is a curious fact that based upon the combined circulation of these magazines in each state contrasted with the population, eight Western states place among the first 10. Only Connecticut and Massachusetts are there to represent the East, where most of the magazines are printed. Ohio, the next Eastern state, ranks eleventh.

In similar fashion most of the Southern states are to be found at the bottom [illegible]. Of the last 17 in the list only [illegible] of the Mason and Dixon [illegible] upon the proportion of the readers of those magazines to the population, he points out, that the Pacific states (California, Washington and Oregon) outclass all other groups by a large percentage. He also says that the ranking of the states on reading as shown by the survey is about the same as their ranking on intelligence reached by army psychologists during the world war.

The District of Columbia led the nation in reading, judged by those magazines. There Prof. Reeder found 31.7 of the population were magazine readers. The ranking of the states follows: California, 25.8 per cent; Oregon, 24.9; Washington, 24.1; Nevada, 21.25; Wyoming, 20.8; Montana, 18.5; Colorado, 17.9; Massachusetts, 17.8; Connecticut, 17.2; Idaho, 17.0; and Ohio, 16.8. Illinois ranked twenty-third and Pennsylvania twenty-ninth.

TO THE FELLOW WHO'LL TAKE MY PLACE

We do not know the author. He was a man, a real man. There are times when we do not stop to think of the trials of the "other fellow." If we would only try to put ourselves in his place, we would be more generous in our opinions.

Here is a toast I want to drink
To a fellow I'll never know—
To the fellow who's going to take my place
When it's time for me to go.
I've wondered what kind of a chap he'll be,
And I've wished I could take his hand,
Just to whisper, "I wish you well, old man,"
In a way that he'd understand.

I'd like to give him the cheering word
That I've longed at times to hear;
I'd like to give him the warm hand-clasp
When never a friend seemed near.
I've learned my knowledge by sheer hard work,
And I wish I could pass it on.
To the fellow who'll come to take my place
Some day when I am gone.

Will he see all the sad mistakes I've made,
And note all the battles lost?
Will he ever guess the tears they caused
Or the heartaches which they cost?
Will he gaze through the failures and fruitless toil
To the underlying plan,
And catch a glimpse of the real intent,
And the heart of the vanquished man?

I dare to hope that he may pause some day,
As he toils as I have wrought,
And gain some strength for his weary task
From the battles I have fought.
But I've only the task itself to leave,
With the cares for him to face,
And never a cheering word to speak,
To the fellow who'll take my place.

Then here's to your good health, old chap,
I drink as a bridegroom to his bride;
I leave an unfinished task for you,
But God knows how I've tried,
I've dreamed my dreams as all men do,
But never a one came true,
And my prayer today is that all my dreams
May be realized in you.

And we'll meet some day in the great unknown—
Far out in the realms of space;
You'll know my clasp when I take your hand
And gaze into your tired face.
Then all failures will be successes
In the light of the new-found dawn—
So today I'm drinking your health, old chap,
Who'll take my place when I'm gone

Unsolved Mysteries

While practically all the histories which deal with the exploits of Santa Ana the Mexican liberator soldier and president, content themselves with references to the known life of this leader and do not attempt to delve into his origin there is a widespread belief that the man who posed as a Mexican was in reality an American—a native of Kentucky whose real name was Nat Saunders.

This account of the early life of the Mexican president, states that he was the son of a Welsh pioneer who settled in Kentucky and that his mother was an Indian squaw a theory which would account for Santa Ana's extremely dark complexion and many of the incidents of his later career. The nam of Nat. Saunders appears upon the roster of the U. S. Military Academy at West Point while the records of the time show that this same Saunders was implicated in the murder of a ferryman near Highland Falls N. Y. after which he disappeared presumably having fled to the south where he altered his name to Santa Ana and entered the Spanish Army. Some commentators who lean toward this version of the early life of the Mexican leader even go so far as to claim that he was recognized by one of his Kentucky cousins during the time that he was a prisoner in the hands of Sam Houston while others tacitly admit that the mystery connected with his early life is too deep to be penetrated at this late day.

It was at the battle of San Jacinto River in 1836 that Houston routed the Mexican army and captured Santa Ana who had treated American settlers in Texas with such cruelty that Houston had difficulty in preventing his prisoner from being lynched. The Mexican offered to purchase his freedom by acknowledging the independence of Texas but it was more than a year before he was permitted to return to Mexico where he immediately plunged into the turmoil of politics and finally succeeded in having himself made President. In 1845 the shifting tide of revolution removed him from this position and Santa Ana was forced to flee to Cuba where he conspired to secure the annexation of Mexico to the United States in return for the Governorship of the new province. But when war between the United States and Mexico was declared in 1848 the exiled leader was recalled appointed provisional president of the republic and given command of the troops which were dispatched to drive the "invaders" out of Texas.

This campaign was a sorry failure. As long as it was a matter of internal dissention with Mexicans fighting against Mexicans the side with which Santa Ana had allied himself was almost always victorious. But when it came to conducting a war against a foreign power the Mexican troops found themselves at a distinct disadvantage; despite the fact that they outnumbered their opponents nearly four to one. Gen. Zachary Taylor administered the first crushing defeat of the war at Buena Vista and two months later General Scott completed the rout with his victory at Cerro Gordo forcing Santa Ana again into exile.

The defeated general returned to Mexico City again in 1853 and was once more elected President but when it was discovered that he was plotting to change his one year term into a life tenure which would give all the power of an emperor he was again deposed his fortune confiscated and he was sentenced to death barely escaping across the border in time to prevent the execution of this order. On two other occasions Santa Ana made attempts to re-enter Mexico with the intention of resuming his former leadership but was balked in both his efforts finally retiring to the seclusion of a small house on Staten Island N. Y. where he lived for four years without revealing his identity.

In 1874 he at last succeeded in returning home where two years later he died in poverty and obscurity—a man of mystery who had devoted practically his entire life to the plots and counter-plots of Latin American politics.

A THOUGHT

Let every man be swift to hear, slow to speak, slow to wrath.—Jas. 1:19.

Give not rein to your inflamed passions; take time and a little delay. —Statius.

Political and talking machines differ slightly. You must keep paying on a political machine.

A Thought

Boast not thyself of tomorrow; for thou knowest not what a day may bring forth.—Prov. 27:1.

Tomorrow, didst thou say * * 'Tis fancy's child, and folly is its father; wrought on such stuff as dreams are; and baseless as the fantastic visions of the evening.—Cotton.

One new dance is called Mah Jong. Probably danced to the French air which goes "Mah Jong, Mah Jong."

Computing the value of German marks is easy. Merely add three ciphers to its last valuation.

Are you a Greek? If so you will enjoy knowing an Italian prince was caught cheating at cards.

$5 DOWN

enables you to buy a

Ford

Car, Truck or Tractor

on the

WEEKLY PURCHASE PLAN

Inaugurated by the Ford Motor Company of Canada, Limited

Enrollment Cards just received. Come in and ask us for full particulars.

DUFFUS MOTOR SALES

PETERBORO, ONT.

FORD MOTOR COMPANY OF CANADA, LIMITED, FORD, ONTARIO

AN AFTER SUPPER LEADER

Women's Utility Coats

$13.90

Burberry, the most popular style this season. Made from English Plaid Back Coating, with Raglan sleeves; box pleated back, leather buttons and belt. An assortment of Fawns, Blue and Grey Heather Mixtures. Every woman who needs a Fall or Winter Coat will be wise to see these Coats before making her selection.

AFTER SUPPER SPECIALS

Hosiery Specials—Every Pair Perfect

WOMEN'S SILK AND WOOL
Stockings
PER 98c PAIR

Perfect Qualities. Regularly these Stockings would sell for $1.35 per pair. Brown and White or Black and White, in all sizes.

WOMEN'S FANCY CLOXED
Cashmere Stockings
PER 98c PAIR

Perfect Qualities. Particularly fine and attractive for Fall wear. Pure Wool, and colours of Black, Grey, Suede, and Brown, in all sizes, may be had.

WOMEN'S ALL-WOOL
Sports Stockings
PER 79c PAIR

Perfect Qualities — Black, Grey, Brown, and Suede colours are to be had in this wide ribbed Sport Stocking. They are fine All-Wool, and are Reduced for To-night Only.

Silk Scarfs
For Women
$2.95 EACH

An assortment of Manufacturer's Sub-standards, showing the most seasonable colour combinations and novelty styles. Regularly these Scarfs would sell up to $7.50. A decided Bargain at To-night's Sale Price.

RICHARD HALL & SON LIMITED

NOVELTY
Hand Bags and Beauty Boxes
98c EACH.

Nothing cheap about these Bags, but the price. Made from real leathers, in smart, assorted styles. All new and all perfect. Regularly worth up to $2.00 each.

JUST FOR AFTER-SUPPER TO-NIGHT - 7.30 TO 9.30
400 YARDS FINE
Scotch Madras

In Cream only, 36 inches wide. Extra fine, good wearing quality. All new patterns that will look well on your window. Two Hours only To-night, 7.30 to 9.30 ..... 29c

Three Month-End Sale Specials For Monday

WOMEN'S SILK STOCKINGS
PER 39c PAIR.

Manufacturer's Sub - standards, factory mended. Colours of Black, Brown, and Navy. All sizes. Imperfections are all in the Lisle section.

UNBLEACHED COTTON
PER 13c YARD.

Regular 23c per yard, 36 inches wide. A Monday Month-End Leader.

CURTAIN MUSLINS
PER 33c YARD.

White Spot Curtain Muslin, Frilled. The frills are trimmed with Blue, Rose, and White stitching. Very dainty looking Bedroom Curtain materials, 27 inches wide.

Cobourg and District

COBOURG, Sept. 22.—Mrs. L. A. Livingstone, owner of Pontiac Stock Farm, sent eleven horses to Toronto on Saturday to take part in the autumn meet at Thorncliffe and the Woodbine. Trainer Frank Regan is in charge of the string.

Cobourg Boy Won Medal

Ross Richardson, son of Mr. and Mrs. Fred Richardson, Toronto, formerly of Cobourg, won the 75-yard dash for boys under 95 pounds at the Ontario Boys Athletic Championship, held under the auspices of the Y.M.C.A. in Toronto. He had previously won a bronze medal.

Cobourg District Meeting

The Cobourg Financial District meeting will be held at Plainville on Friday next, Sept. 28, with morning, afternoon and evening sessions. The business will be largely of a routine character, but arrangements will be made for the missionary anniversaries on the district, which are of added importance on account of the disaster that the Methodist Church has met with in Japan and the needs of the work there.

Funeral of Mrs. Wm. Card

The funeral took place here on Sunday from her late residene, Blake street of Mrs. Card, widow of the late William Card of Cobourg, and formerly of Haldimand township, who predeceased her by a couple of years. Mrs. Card had not been well for a few months. She went to the hospital last Friday for an operation, and passed away the same day. She was a daughter of Mr. William Farrell of Lakefort, being Miss Winnie Farrell before her marriage. She is survived by two daughters, Olive and Mildred, and by two young sons, also by five sisters and five brothers.

Rev. R. F. Stillman conducted service at the house after which the remains were taken to Lakeport for interment.

Addressed Young People

District President, E. Lean of Camborne, paid the Port Hope League a visit on Monday night, and gave an address before the young people on gambling and its effect upon character. Mr. Harper, also from the Camborne League, contributed solos, and a very pleasant and helpful evening was spent. The Port Hope League is arranging for a big rally meeting.

Auction Sale Prices

J. H. Wilson, auctioneer, disposed of Mr. R. Bebee's farm stock and implements at the latter's premises in Hope township a few days ago. One thousand bushels of mixed grain sold at fifty-two cents a bushel. Cows sold as high as $60 and young cattle for $50. Sheep sold for about $13.00 each.

Convention Here

The teachers of Inspectorate No. 2, Northumberland and Durham, will hold their annual public school teachers' convention in Cobourg on October 10 and 11.

Racing Pigeon Club

The Cobourg Racing Pigeon Club held their second young bird race from Smith's Falls. It resulted as follows: 1st, Kent Payne; 2nd, W. May; 3rd and 4th, G. Manton; 5th and 6th, Chas. Ling; 7th, W. May; 8th, Thomas Leonard; 9, J. Swan.

Broke Bone In Ankle

While engaged in trout fishing on Wednesday, Mr. W. H. Dundas, a well-known business man, had the misfortune to slip and break a small bone in his ankle. The accident may confine him to his home for some little time.

Local and Personal

Messrs. J. H. Davidson and W. J. Maher were among the judges of horses at Peterborough Fair.

Mr. Gordon F. Stevens of Peterborough, has been appointed local representative of the Prudential Insurance Company here. He takes the place of Mr. Harris, who has been transferred to Bowmanville.

Mr. W. J. Carson, Toronto, has been spending a few days fishing at Rice Lake.

Mr. W. B. Campbell, who died at Campbellcroft on March 6th, left an estate of $12,381. The will provides, it is stated, that it be equally divided between his two sisters, Mrs. Amelia Campbell Wood and Miss Marie Campbell.

At Newcastle, on Tuesday, four motorists from Toronto and one from Trenton came up before magistrate Campbell, charged with exceeding the speed limit and were assessed the usual fine of $10 and costs.

Miss Dorothy Conlin, Oshawa, was a recent guest of friends here.

Miss Madeline Wood has gone up to Toronto, where she has entered the General Hospital as a nurse-in-training.

Mr. Giles Nichols, of the Bank of Montreal, son of Mr. and Mrs. M. C. Nichols, town, has been transferred to the head office of the bank in Toronto. Mr. Nichols is a son-in-law of Mr. F. J. Slade, Centreton.

Mrs. Dennis Colman of Wicklow, underwent an operation at the Cobourg hospital a few days ago.

M. McKenzie, daughter of Mr. Wm. McKenzie, Orr St., while playing at the public school, fell or was knocked down, fracturing her arm. Several weeks ago she fractured the same arm and it had not entirely healed up, which makes the second accident a more serious one.

Mr. J. M. Ashby of Oshawa, who was thrown from his horse at the Fair in that town last week, has recovered sufficiently to be about again, although still feeling some ill effects from his accident.

Mrs. H. A. Sinclair, Toronto, spent the week-end with friends here before leaving shortly for the Old Country, where she will spend the next few months

Mr. James M. Dickinson, who spent the summer here, left the last of the week to resume his work at Drexel Institute, Philadelphia.

The Corn Crop

Much of the corn crop has been cut in this district and the filling of silos has been general for the past week or ten days. In fields left standing, however, Jack Frost has played considerable havoc and the corn in some places is pretty badly bleached out. Corn is stated to have been about an average crop. Some fields were very good and others below the average on account of the late spring.

WOMAN'S HEALTH RESTORED

She Claims Lydia E. Pinkham's Vegetable Compound Did It After Everything Else Failed

Milwaukee, Wis.—"I feel that I ought to let you know about my case. I was ailing and could barely do my housework and washing I was so run-down, just from having one child. I took a lot of medicines and had doctors. Then I gave them all up and took Lydia E. Pinkham's Vegetable Compound and I feel wonderfully good now. I do every thing that comes along, and we all take your medicine as a tonic when we don't feel just so. I am thankful for what the Vegetable Compound has done for my health and for my family."—Mrs. MARY SAIECHECK, 944 28th St., Milwaukee, Wisconsin.

Letters like these testify to the value of the Vegetable Compound. These women speak from the fullness of their hearts. They describe as correctly as they can their conditions: First, those symptoms that affected them most conspicuously; and later the disappearance of those symptoms. They are sincere expressions of gratitude. For nearly fifty years Lydia E. Pinkham's Vegetable Compound has been so praised by women.

LEAGUE BUDGET MAY BE VIEWED

Critics Says The League of Nations Is a Costly Affair.

OTTAWA, Sept. 22. — (Canadian Press).—In view of the oft repeated assertion that the League of Nations is being run on costly and extravagant lines and of the recent statement that "the expenses have grown beyond expectation," thus giving an impression of wasteful and uncontrolled expenditures, the League of Nations Society in Canada draws attention to the concluding paragraph of the Supervisory Commission appointed to check the League's Budget for 1924.

The commissioners say: "As a result of these additions for the labor office and for the provision of a pension scheme the 'General Budget' of the League as approved by the Supervisory Commission amounts to 24,988,375 francs. It will be noted that notwithstanding the inclusion in the estimates for 1924 of the sum of 2,520,274 francs for the Working Capital Fund as compared with 500,000 francs in the budget for 1923, the estimates for 1924 are 684,632 francs less than the budget for 1923.

"The Supervisory Commission believes that as a result of the reductions willingly accepted by the competent officials, the League will have been placed in a very strong financial position without the States members, being called upon to increase their contribution during the coming year. After the careful and exhaustive inquiry it has made, the Commission does not believe that any further reductions are possible in the Budget without affecting the essential work of the organization. The Commission therefore earnestly recommends to the Assembly that the Budget should be passed in the form now presented."

The Canadian Society points out and emphasizes the fact that the combined cost of the League, of the Permanent Court of Justice and of the International Labor Bureau for the ensuing year is $4,986,702, which is only one-fourth of the amount spent by Great Britain alone for one day's war expenditure and is about one-third the cost of one first-class modern battleship.

Canada's contribution to the League of Nations, it is pointed out, is $198,668 a year, or about $3,800 weekly, not a big price to pay for the best available insurance against another world war when it is remembered that this country will have to provide $56,629,480, or more than one million dollars a week, during 1924 to pay for the aftermath of the last conflict. The details of this expenditure are:

Great War Pensions	$32,583,700
Soldiers' Civil Re-Establst.	12,862,000
Administration of War Taxes	2,200,000
Soldiers' Settlement	8,400,000
War Graves Commission	373,780
Grant for Blind Soldiers	10,000
	$56,629,480

It is interesting to learn that the salaries paid in the Soldiers' Civil Re-Establishment Department and the Board of Pensions Commissioners total $4,508,900, or only $476,000 less than the total cost of the League of Nations, Permanent Court and Labor Bureau combined.

In view of the widely held belief that the League of Nations Society derives financial assistance from the sums voted by Government for the League of Nations, it is opportune to say that the Society in Canada is maintained entirely by voluntary subscriptions.

She'd Make Cinderella Jealous

Louise Strang won six pair of shoes at the recent Monroe Centennial Exposition in Los Angeles. Out of 50,000 numbers drawn she caught the lucky one. Then she was permitted to go to a local department store and select her 3-a's in any style she chose.

CAVAN BLAZERS

The Toronto Sunday World of today's issue contains an extended account of the activities of the "Cavan Blazers" of olden time. The entire front page of the second section is used for the article which is illustrated copiously. The account gives a good idea of the humorous and serious adventures of the old "Blazer$," whose memory was invoked on many occasions during the recent Old Boys' and Girls' Re-Union held by Cavan and Millbrook.

Fashion demands slim people. Fat ones can reduce by talking to people who make them sick.

Educated Tractor

President E. C. Elliott of Purdue University, proved an adept at running a tractor for the first time as he does in running the university. Here he is on a power outfit used on one of the institution's farms in Indiana. It's a lot easier, he says, than busting broncs, which he had occasion to do during summer vacations while a college student years ago

INTERVIEW IN BED IS NEW SALES IDEA

Saleswoman Opens New Era With Uninvited Opening of Bedroom Door.

What might aptly be the subject of a lecture to salesmen and saleswomen on the method of successful approach was the system adopted by a lady house-to-house canvasser in the north end of the city today.

After vainly trying to draw attention by ringing the door bell at one house, this modern saleswoman opened the door and shouted "anybody home?" This bringing no results, she might reasonably have been expected to fold her samples and steal away. Not this saleswoman. She advanced into the hall and proceeded to investigate.

There was nobody in the parlor and nobody in the diningroom, and the saleslady was for a moment at fault. No sales? Impossible! There remained the bedrooms, every one with a potential customer, perhaps.

Grasping her sample case firmly, this pioneer of new method saleswomanship boldly entered the first bedroom. There wasn't any necessity to knock, for she had made so much noise now that no one could be unprepared. Boldly, therefore, she entered.

Seated on the bed, a chocolate raised to her mouth and a book open beside her, was a young lady in customary morning attire.

Her eyes opened widely and her teeth ceased their labors as the saleswoman advanced into the room with her stock opening. Samples were produced before the victim recovered sufficiently to know what was happening, and the saleswoman had worked through her piece to the closing talk before breath had been gathered to bid the visitor begone.

Even after the young lady of the house had asked her to leave, the model saleswoman made sure there were no other bedrooms sheltering possible customers, and tried to make a date with the young lady for a return visit. Tomorrow morning the door will be locked and the bell circuit broken, the young lady says, adding, "She had some nerve."

No sales were made, no orders were taken, but a new idea has been born into the practice of cornering victims for house-to-house canvassing. Business men whose appearance in their offices is sufficient to drive saleswomen away have a new terror added to their lives—that of the early morning saleswoman with the new idea approach.

Autumn styles are here. One season a woman's waist chokes her and the next it trips her.

WHAT I SHALL DO

(Continued from page 1.)

"The question of justice or policy is precipitated into every question of national life. I am afraid that the great British Empire forgets this. If the British had put justice ahead of policy, the damnable Turk would have been thrown out of Europe forever. (Applause.) If our sister over the border had chosen to help it might have been accomplished. What if there was a danger of a Moslem uprising? Let them rise. Let us do away with this secret policy and these whispering premiers. Let us get things into the open."

"It is the test of religion to-day. What does any religion do with Jesus that is called Christ? You can take tradition and precedent and use it to smear the face of truth and batter it with the blood of your iniquity and yet call it religion."

What about Democracy?

"What about democracy? The great Wilson in the language of idealism, declared that the world must be made safe for democracy, but I say that democracy must be made safe for the world. There is no type of Caesarism or czardom or Kaiserism, that is as terrible as the democracy that has ousted God aside from its path, and that is ruled by passion instead of principle."

"As for the individual human soul with its conflict between conscience and convenience, what can you do with Jesus? You can crown Him or you can crucify Him. He has said 'He that is not with me, is against Me!' You can live your lives in trust and complete abandonment, and devotion toward Him, and so hasten the day of His ultimate crowning, or you can continue His suffering and postpone His victory. Which will you choose?"

Expressed Appreciation.

Dr. Morgan, speaking of the pleasure afforded him by his visit, thanked sincerely all who had helped to make his stay pleasant and successful. He paid a tribute to the work of his companion, Rev. A. F. Robinson, and also spoke in terms of praise of the excellent service rendered by the Peterboro Examiner in its press reports of his addresses.

Rev. W. H. Young, expressing himself as unable to adequately convey his appreciation of Dr. Morgan's work, called on Mr. A. Mowat, who voiced the thanks of the committee and congregation generally in a few well chosen words, acknowledged by the reverend speaker.

Afternoon's Address.

"Christ as God," was the subject of yesterday afternoon's address, which considered the Gospel according to John. John spoke of signs, and the speaker divided his subject into three parts, giving those signs, which were public testimony to the power and Godhood of Christ, those which were done in private, and the "sign" itself, contained in the latter part of the Gospel that narrates of the death and resurrection of the Lord, when the temple of His body was destroyed, and within three days re-builded again.

Signs in the realm of works during Jesus' ministry were, the changing of the water into wine, the cleansing of the Temple, the healing of the nobleman's son, the healing of the derelict with moral and physical malady, the feeding of the five thousand people, the stilling of the storm, the curing of the man born blind, and the raising of Lazarus.

The signs in the realm of words were comprised in the use of the words "I am" throughout the Gospel, as when Jesus said "I am the bread of Life," "I am the light of the world," "Before Abraham was, I am," "I am the door," "I am the good Shepherd," "I am the resurrection and the life," "I am the way, the truth and the life," "I am the vine, the truth."

"Jesus" was John's great word, declared the speaker. The name of "Jesus" appearing 176 times in the Gospel of Matthew, 100 times in Luke, and 97 times in Mark, was recorded no less than 256 times in St. John's Gospel.

Dr. Morgan went on to describe the method of the Gospel, in telling the story of Jesus from the 19th verse of the first chapter, leaving the prologue in the first eighteen verses as a principal declaration of the substance of Jesus Himself.

"Jesus was the exigesis of God, and we through all the teaching of this Gospel, the gleaming glory of the resurrection."

HOW TO KEEP YOUNG

He is a man of over seventy years of age, well beyond it, and he might pass for a man of fifty. He has an active step and bright eyes, without spectacles, a straight back and most of his own teeth. He has the vim and pep that many a younger man has lost long ago, so we asked him how he kept his youth. And this is the simple formula:

Go to bed at nine o'clock and rise at seven.

When you rest, go to bed. Don't lie down on a couch with your clothes on.

Eat a breakfast of bread and milk, and always use good sensible food, with enough water to satisfy.

Above all, always get up from the table feeling that you might have eaten a little more.

The last item seemed to be the main thing, implementing the old adage, "Rise from the table with an appetite and you will never sit down without one."

POLICE INTERVENTION TO HOLD BACK CROWDS

Police intervention wes needed last night at the Royal Theatre to turn away the crowd in conformity with an order of Fire Chief Gimblet, that the aisles should not be crowded This is a standing order in Picture Houses and Theatres in the interests of the safety of the audience in case of accidents or fire.

In an interview this morning, Mr. McGiechey, manager of the Theatre said the crowds were phenomenal. All available seats were filled at 8 o'clock and the management had difficulty in explaining the circumstances to patrons who appeared after that time.

He said that to avoid a similar difficulty to-night he had decided to run two performance, and if the interest in his English picture keeps up this may be necessary more than once. He is anxious, he said, to keep within the regulations of the Fire Chief and the police department.

This fire order was also responsible for the turning away of hundreds from Geoge Street Methodist Church during the Mission conducted there by Rev. G. Campbell Morgan during the week.

A Sure Relief for Women's Disorders—10 Days Treatment Free

Orange Lily is a certain relief for all disorders of women. It is applied locally and is absorbed into the suffering tissue. The dead waste matter in the congested region is expelled, giving immediate mental and physical relief; the blood vessels and nerves are toned and strengthened; and the circulation is rendered to normal. As this treatment is based on strictly scientific principles and acts on the actual location of the disease, it cannot help but do good in all forms of female troubles, including delayed and painful menstruation, leucorhoea, falling of the womb, etc. Price $2.00 per box, which is sufficient for one month's treatment. A Free Trial Treatment, enough for ten days, worth 75c, will be sent Free to any suffering woman who will send me her address.

Enclose 3 stamps and address, MRS. LYDIA W. LADD, Windsor, Ontario.

SOLD BY LEADING DRUGGISTS EVERYWHERE.

ASPIRIN

UNLESS you see the name "Bayer" on tablets, you are not getting Aspirin at all

Accept only an "unbroken package" of "Bayer Tablets of Aspirin," which contains directions and dose worked out by physicians during 22 years and proved safe by millions for

Colds	Headache	Rheumatism
Toothache	Neuralgia	Neuritis
Earache	Lumbago	Pain, Pain

Handy "Bayer" boxes of 12 tablets—Also bottles of 24 and 100—Druggists.

Aspirin is the trade mark (registered in Canada) of Bayer Manufacture of Monoaceticacidester of Salicylicacid. While it is well known that Aspirin means Bayer manufacture, to assist the public against imitations, the Tablets of Bayer Company will be stamped with their general trade mark, the "Bayer Cross."

COUNTER CHECK BOOKS

It will pay you to place your order for COUNTER CHECK BOOKS within the next two weeks, if you will soon be requiring them.

TELEPHONE 1600
THE EXAMINER

and we will have one of our travellers see you with prices and samples.

Birthday SALE

We Predict That The Main Store, Redfern Store, Men's Shop and Bargain Annex Will Be Crowded To-night!

MONDAY
One-Day Sale of
Double Bed Size
White Flannelette Blankets
$2.29
PAIR

Every pair guaranteed perfect. No flaws or imperfections. Woven from soft downy cotton yarns. White only, with blue or pink borders.

Street Floor, Rear Arcade.

Read Again Last Night's Two-Page "Silver Jubilee" Advertisement
A Multitude of Other Attraciive Price Offerings

TO-NIGHT
First Fall Shipment
Special Four-Ply Winter Wool
SILVER JUBILEE
3 Balls 29c

A four-ply wool suitable for all hand-knitting purposes. Made by the Otonabee Mills and put up in one-ounce balls. Made specially to our own order and not skimped in weight or quality. First buyers will find a most attractive assortment of the season's leading colors. Decidedly the lowest price in years.

Street Floor and Bargain Annex

Monday's Big Slice of the Birthday Cake Will Be
1,200 Skeins Cressman's "Ideal" Sport Wool at
19c Skein

This popular Wool has been a popular seller all season. A sterling quality four-ply yarn, ideal for all hand knitting. This excellent wool has been practically our best seller for the past two years. We can truthfully state that 19 cents a skein, the price quoted for the first Monday of our Silver Jubilee, is the lowest it has ever been. Buy your entire season's supply on Monday. All this season's most popular colors.

SEE TO-NIGHT'S WINDOW DISPLAY
STREET FLOOR, SECOND CIRCLE

Monday in the Bargain Annex

1,100 YARDS
Curtain Scrims 5 Yards 25c

The same Scrim we sold last Dollar Day. Six hundred yards cleared in less than half an hour. This Scrim comes in white and cream shades; the greater part of the lot with colored floral borders; 25 inches is the width. Be here at 9 o'clock Monday morning.

No telephone orders and not more than ten yards to one buyer.

10 Bars "Gold" or "P. & G." Laundry Soaps 64c

Our two most popular selling brands of laundry soap offered at an especially low price for one day's Silver Jlbilee Bargain Annex Sale Leader. Full size bars.

No telephone orders and not more than twenty bars to one buyer.

TO-NIGHT
Your Chance to Buy
Women's Silk and Wool Hose at
69c
PAIR

Yes Siree! your chance. We doubt if there will be any left at 9.30. Our lowest price quotation on such lovely Hose in years. They are substandards, but many would pass as firsts. Plain knit and drop stitch styles in fawn and silver, blue and brown, all black and black and white. Not every size in each color. Sizes 8½ to 10 in the lot.

Street Floor and Bargain Annex

Don't Fail to Secure Yours To-night

Have You Heard About Our Sale of *Women's Novelty Silk Knit Scarfs*
JUBILEE SALE LEADER
$1.69

See them in the South Window. You'll just love their fascinating colorings. This is the most wonderful collection that we have ever placed in our store, and decidedly the lowest price. They are seconds but the imperfections are scarcely noticeable. Some as good as firsts. We would suggest them for Christmas Gifts.

Street Floor

The CRESSMAN Company Limited

PRIZE WINNERS PETERBOROUGH FAIR

POLISH POULTRY

Cock—1, C. H. Curtis; 2, H. T. Lush.
Hen—1, 3 and 4, H. T. Lush; 2, C. H. Curtis.
Cockerel—1 and 2, H. T. Lush.
Pullet—1, H. T. Lush.

Polish, W. C. B.

Cock—1, C. H. Curtis; 2, H. T. Lush.
Hen—1, 3 and 4, H. T. Lush; 2, C. H. Curtis.
Cockerel—1 and 2, H. T. Lush.
Pullet—1, H. T. Lush.

Polish, Golden Bearded or Unbearded

Cock—1 and 5, H. T. Lush; 2, C. H. Curtis.
Hen—1, 2, 3 and 4, H. T. Lush.
Cockerel—1, H. T. Lush.
Pullet—1, 1 and 2, H. T. Lush.

Polish, Silver Bearded or Unbearded

Cock—1, C. H. Curtis.
Hen—1, C. H. Curtis.
Pullet—1, C. H. Curtis.

Polish, A. O. V.

Cockerel—1, H. L. Vanallen.
Pullet—1, H. L. Vanaelln.

HAMBURGS

Hamburgs, Golden Spangled

Cock—1, H. T. Lush.
Hen—1, 2 and 3, H. T. Lush.
Cockerel—1 and 2, H. G. Lush.
Pullet—1, 2 and 3, H. T. Lush.

Hamburgs, Silver Spangled

Cock—1, 2, 3 and 4, H. T. Lush.
Hen—1, 3 and 4, H. T. Lush; 2, H. L. Vanallen.
Cockerel—1, H. T. Lush; 2, H. L. Vanallen.
Pullet—1, 2 and 3, H. T. Lush; 4, H. L. Vanallen.

Hamburgs, Golden Pencilled

Cock—1, 2 and 3, H. T. Lush.
Hen—1, 2 and 3, H. T. Lush.
Pullet—1 and 2, H. T. Lush.

Hamburgs, Silver Pencilled

Cock—1, 2 and 3, H. T. Lush.
Hen—1, 2, 3 and 4, H. T. Lush.
Cockerel—1, H. T. Lush.
Pullet—1 and 2, H. T. Lush.

Hamburgs, Black

Cock—1, C. H. Curtis; 2, 3 and 4, H. T. Lush.
Hen—1, 2, 3 and 4, H. T. Lush.
Cockerel—1, H. T. Vanallen; 2 and 3, H. T. Lush.
Pullet—1, H. T. Lush.

FRENCH POULTRY

Houdans

Cock—1 and 4, F. Andrews; 2, C. H. Curtis; 3, H. G. Lush.
Hen—1 and 2, H. G. Lush; 3, C. H. Curtis; 4, F. Andrews.
Cockerel—1, F. Andrews; 2 and 3, H. G Lush.
Pullet—1, F. Andrews; 2, H. L. Vanallen; 3 and 4, H. G. Lush.

Faverolles A. C.

Cock—1, F. Chambo, 20 Aylmer St.
Hen—1 and 2, F. Chambo.

CONTINENTAL POULTRY

Campines, Golden

Cock—1 and 2, H. Lucas; 3, C. H. Curtis.
Hen—1, 2, 3 and 4, H. Lucas.
Cockerel—1, 2, 3 and 4, H. Lucas.
Pullet—1, 2 and 3, H. Lucas; 4, H.L. Vanallen.

Campines, Silver

Cock—1, S. E. Moncrief; 2, C. H. Curtis.
Hen—1, 2 and 3, C. H. Curtis.
Cockerel—1 and 2, H. Lucas; 3, H. L. Vanallen.
Pullet—1, H. L. Vanallen.

GAMES

Modern, Black or Brown Red

Cock—
Hen—
Cockerel—1, A. Long.
Pullet—1, A. Long.

Pitt A. C.

Cock—1 and 3, F. Chambo; 2, W. Hagerman.
Hen—1 and 3, F. Chambo; 2, H. L. Vanallen.
Cockerel—1, 2 and 3, W. Hagerman.
Pullet—1, 2 and 3, W. Hagerman.

GAME BANTAMS

Games, Black or Brown Red

Cockerel—1, H. L. Vanallen 2, Geo. J. Buller.
Pullet—1, H. G. Lush; 2 and 3, H. L. Vanallen.

Games, Duck Wing

Cock—1, H. G. Lush; 2, H. L. Vanallen.
Hen—1 and 2, H. G. Lush.
Cockerel—1, H. L. Vanallen.
Pullet—1, H. G. Lush; 2, H. L. Vanallen.

Games Pyle

Cock—1, Geo. J. Buller.
Hen—1 and 2, Geo. J. Buller.
Cockerel—1, H. L. Vanallen; 2 and 3, Geo. J. Buller.
Pullet—1 and 2, Geo. J. Buller.

Birchens

Cock—1, H. G. Lush.
Hen—1 and 2, H. G. Lush.
Cockerel—1, H. L. Vanallen; 2 and 3, H. G. Lush.
Pullet—1, H. L. Vanallen; 2, 3 and 4, H. G. Lush.

A. O. V. Games

Cock—1, H. G Lush.
Hen—1, H. G. Lush.
Cockerel—1 and 2, H. G. Lush.
Pullet—1, 2 and 3 H. G. Lush.

ORNAMENTAL

Seabright, Gold or Silver

Cock—1, C. H. Curtis; 2, H. L. Vanallen.
Hen—1, H. G. Lush; 2 and 3, C. H. Curtis; 4, H. L. Vanallen.
Cockerel—1, C. H. Curtis; 2 and 4, H. G. Lush; 3, H. L. Vanallen.
Pullet—1, Curtis; 2, Lush; 3, Vanallen.

Rose Comb, Black or White

Cock—1, S. E. Moncrief; 2, Vanallen.
Hen—1, S. E. Moncrief; 2, Vanallen.
Cockerel—1, Vanallen.
Pullet—1, Vanallen.

Cochins Buff

Cock—1 and 2, Vanallen.
Hen—1 and 2, H. G. Lush.
Cockerel—1, Vanallen; 2, C. H. Curtis.
Pullet—1, Vanallen; 2 and 3, Curtis.

Cochins Partridge

Cock—1, Vanallen.
Hen—1, Vanallen.
Cockerel—1, Vanallen.
Pullet—1 and 2, Vanallen.

Cochins, White

Cock—1, Vanallen; 2 and 3, H. G. Lush.
Hen—1 and 3, H. G. Lush; 2, Vanallen.
Cockerel—1 and 2, H. G. Lush.
Pullet—1 and 2, Vanallen; 3 and 4, H. G. Lush.

Cochins, Black

Cock—1, Vanallen; 2, F. Chambo; 3, H. G. Lush; 4, C. H. Curtis.
Hen—1, Blade & Darrah; 2, H. G. Lush; 3, F. Chambo; 4, C. H. Curtis.
Cockerel—1, Vanallen; 2, T. Andrews.
Pullet—1, Vanallen; 2 and 3, H. G. Lush; 4, F. Andrews.

Japanese A. C.

Cock—1, R. M. Brown.
Hen—1, R. M. Brown; 2, S. E. Moncrief; 3, Vanallen.

Silkies

Cock—1, R. A. Brown.
Hen—1, R. A. Brown.

Brahmas

Cock—1, 2 and 3, H. G. Lush.
Hen—1 and 2, H. G. Lush.
Cockerel—1 and 2, Lush.
Pullet—1, Lush; 2, Vanallen.

GUINEA FOWL

Cock—1 and 2, George Hutchinson; 3, Curtis; 4, Moncrief.
Hen—1, Curtis; 2 and 3, Hutchinson; 4, Moncrief.
Cockerel—
Pullet—

GEESE

Embden

Male, old—1, Hutchinson; 2, Blade & Darrah; 3, Moncrief.
Female, old—1, Hutchinson; 2, Moncrief; 3, Blade & Darrah.
Male, young—1, Andrews; 2, Hutchinson; 3, Moncrief; 4, Vanallen.
Female, young—1, Andrews; 2, Moncrief; 3, Hutchinson; 4, Vanallen.

Toulouse

Male, old—1, A. Long; 2, A. MacNab.
Female, old—1 and 2, E. Kelk, Peterboro.
Male, young—1, E. Kelk; 2, MacNab.
Female, young—1, Kelk; 2, MacNab.

African

Male, old—1 and 4, Andrews; 2, Curtis; 3, Hutchinson.
Female, old—1, Andrews; 2, Curtis; 3, Hutchinson.
Male, young—1, Curtis; 2, Hutchinson.
Female, young—1, Curtis; 2, Hutchinson.

Chinese

Male, old—1, Vanallen; 2, Hutchinson.
Female, old—1, Vanallen; 2, Hutchinson.
Male, young—1, Vanallen.
Female, young—1, Vanallen.

DUCKS

Pekin

Cock—1, Vanallen; 2, Oke & Hagerman; 3, Curtis; 4, Hutchinson.
Hen—1, Vanallen; 2, Oke & Hagerman; 3, Hutchinson; 4, Moncrief.
Cockerel—1, Curtis; 2 and 4, Moncrief; 3, Hutchinson.
Pullet—1 and 4, Moncrief; 2, Hutchinson; 3, Vanallen.

Aylesbury

Cock—1, Curtis; 2, Vanallen; 3 and 4, Hutchinson.
Hen—1, Curtis; 2, Vanallen; 3, Hutchinson.
Cockerel—1, F. Andrews, 2, Curtis; 3, Vanallen; 4, Hutchinson.
Pullet—1, Andrews; 2, Curtis; 3, Vanallen; 4, Hutchinson.

Rouen

Cock—1, Hutchinson; 2, Curtis; 3, Brown; 4, Vanallen.
Hen—1, Hutchinson; 2, Curtis; 3, Vanallen; 4, Brown.
Cockerel—1, Brown; 2, Vanallen.
Pullet—1, Curtis; 2, Brown; 3, Vanallen.

Cayuga

Cock—1, Hutchinson.
Hen—1, Hutchinson; 2, Curtis.
Cockerel—1, Curtis; 2, Vanallen.
Pullet—1, Curtis; 2, Vanallen.

Indian Runner, A. C.

Cock—1, Brown; 2, Moncrief; 3, Hutchinson; 4, Vanallen.
Hen—1, Brown; 2, Hutchinson; 3, Moncrief; 4, Vanallen.
Cockerel—1, Andrews; 2, Hutchinson; 3, Brown.
Pullet—1, Andrews; 2, Brown.

A. O. V. Duck

Cock—1, Hutchinson; 2, Vanallen.
Hen—1, Hutchinson; 2, Vanallen.
Cockerel—1, 2 and 3, J. A. Mason; 4, Hutchinson.
Pullet—1, Andrews; 2, Brown.

TURKEYS

White Holland

Male, old—1 and 2, Brown; 3, Hutchinson.
Female, old—1, Hutchinson; 2, Brown
Male, young—1, Hutchinson; 2 and 3, Brown.
Female, young—1 and 2, Brown; 3, Hutchinson.

Bronze

Male, old—1, Brown; 2, Blade & Darrah.
Female, old—1, Mrs. D. Beck; 2, Blade & Darrah.
Male, young—
Female, young—1 and 2, Mrs. D. Beck.

(To Be Continued.)

The man who is always getting a piece of his wife's mind, never has any peace of his own.

Man a many thinks he has his way—until he meet his wife's.

Your Health

By DR. CLIFFORD C. ROBINSON

PERSPIRATION AND DIGESTION

Perspiration depends on the circulation of the blood. The body not only requires nourishment from the blood for cell growth and repair, but also demands the separation and elimination of waste which cannot be converted into blood and which must be thrown off daily in the normal healthy person.

Perspiration is a continuous process, invisible during periods of inactivity or sedentary life. Better condition of play, exercise or work, even in midle age or inrm adults, which will promote a healthy circulation and convey an abundance of blood to the glands of the skin, is desired for increased perspiration.

Physicians of the present day are well aware that the skin does not play the important part it was formerly supposed to perform in elimination. But it is a great cleansing agent and a sort of health barometer which clearly indicates a good circulation by normal perspiration. In addition to this activity, it is better than any medicine in the preservation of health and prevention of disease. It may be said to remove the cause of many disorders such as body poisons, fat excess and clogged glands and is a means of giving renewed strength and body tone.

Perspiration assists the digestion by the promotion of a healthy appetite. The exhilaration and renewal of both body and mind are also aids to proper digestion. Good appetite insures a good supply of blood for the body. Good food makes good blood. The life stream of good blood coursing through your body gives good skin activity by exercise and perspiration and so the wheels of body action are kept in healthy motion.

WORK

Without work no amount of talent, no amount of influence, will carry a man very far in this world. I am amazed at the point of view of some modern young men. They look at the successful men of the day as if they supposed success to be an easy master—giving rich gifts and requiring little in return. I wonder what they would think if they could see the average day's program of one of the men they envy. Theodore Roosevelt left a correspondence that of itself involved more work than the average man does in his active life. Yet it represented only a small part of his activities.

"The higher men climb, the longer their working day. And any young man with a streak of idleness in him might better make up his mind at the beginning that mediocrity is to be his lot. Without immense, sustained effort he will not climb high. And even though fortune or chance were to lift him high he would not stay here. For to keep at the top is harder, almost, than to get there. There are no office hours for leaders."—Cardinal Gibbons.

Zutoo
Stops headache in 20 minutes by the clock
25c per box

USING THE MEANS

When one seriously considers the various sorts of entertainment placed on the market under the classification of singing it is enough to mystify anyone not a close student of human nature. It is well enough to fall back upon the old saying "There is no disputing taste" but the question arises "Does not the word 'taste' in this connection imply specific knowledge?" If singing is an art it surely does. If singing includes any more or less tuneful effort on the part of anyone however unenlightened there can of course be no standard and therefore no criticism.

Judging from much of the current comment on singing especially on the study of it there does not appear to be any absolute knowledge of the subject. Each teacher has an ideal concept of tone which he is prone to regard as the only one and so when he tries to place his ideas on paper he can not say too much about the fallacy of trying to explain how to produce the ideal tone. Nine times out of ten he himself does not know how he accomplishes it and so he thinks writing about how to sing is of little value.

The truth of the matter is that there is a way of using the means at the disposal of the singer so that his voice will obey his desires. His tone will not then be a tone obtained by imitation but he will learn to use his own voice in accordance with whatever tone ideals his experience has provided him.

When Old Mother Hubbard goes to the cupboard now it is to get her poor self some rouge.

We shan't see so much of the women now that the bathing season's over.

Vin St-Michel
(ST. MICHAEL'S WINE)

has for years served physicians faithfully, and will, as a good RECONSTRUCTIVE TONIC, readily assimilated easily metabolized, prompt in action and reliable in results.

AT DRUGGISTS ONLY

Announcing

Laura Secord Historical Essay Contest

The devotion and loyalty of Laura Secord, the heroine of 1812, is one of the brightest spots in Canadian History. Her heroism shines out through the years as an emblem of patriotism and pluck that is a model for our lives to-day.

Yet how many boys and girls know that once Canada's fate hung on this dauntless woman's courage—that this devoted woman braved almost certain death to save her country.

To develop a greater interest among the boys and girls of our schools and to encourage them in a study of the history of our country, Laura Secord Candy Shops are offering $500.00 in gold for the best Essay, Short Story or Composition on the life of this patriotic Canadian woman.

THE RULES

They are few and plain.

1. Essays or stories must not be over 500 words in length and written on one side of sheet.
2. Name and address and age of entrant must be on the top of first page, and if attending school, name of teacher.
3. Facts must be historically accurate.
4. Contest is open to all boys and girls up to 18 years of age—Neatness, originality and good composition will have first consideration.
5. Classes and Prizes.

Class A. Ages 14-18
First—$100.00 in gold.
Second—$25.00 in gold.
For the five next best essays, $5.00 in gold.

Class B. Ages 13 and under.
First—$100.00 in gold.
Second—$25.00 in gold.
For the five next best essays, $5.00 in gold.

GRAND PRIZE

For best Essay in either class, $200.00 in gold, or trip to New York for Mother and the successful contestant. The winner of this prize will not be eligible for any of the other prizes.

—Address—
Secretary—Laura Secord Historical Essay Contest,
61 College Street, Toronto, Ont.

Contest Open to Everyone

The contest is open to everyone up to the age of eighteen, but to make it more fair, there are two classes, seven prizes in each and one special prize of $200.00 in gold or a free trip to New York for the boy or girl, and of course Mother must go along too.

A fine chance for some bright Canadian youngster to treat his Mother to a trip to New York.

The Judges are as follows:

R. W. Doan—Secretary, Ontario Educational Association.
John R. Bone—Managing Editor, The Daily Star, Toronto.
Harry Anderson—Assistant Editor, The Globe, Toronto.
Geo. E. Scroggie—Advertising Manager, The Mail & Empire, Toronto.
J. S. Snider—News Editor, The Evening Telegram, Toronto.

Fifteen prizes amounting in all to $500.00 in gold will be awarded by the judges according to the conditions and distributed not later than December 1st. Contest closes October 31st, 1923—decision to be announced about November 15th.

The conditions are easy—the prizes are worth while and we hope every boy and girl will try for one.

Additional information may be obtained at any of the Laura Secord Shops, or by mail to—

Laura Secord Historical Essay Contest
61 COLLEGE STREET, - TORONTO, CANADA

C 124

To the West
"The Vancouver Express"

10.00 PM DAILY

Leaves Toronto, (Union Station) for Port Arthur, Fort William, Winnipeg, Brandon, Regina, Moose Jaw, Calgary, Revelstoke, Vancouver, Victoria, and Seattle. Close connections at Winnipeg for Saskatoon and Edmonton.

EQUIPMENT
Coaches, Dining Car, Tourist and Standard Sleepers, Compartment Observation Car.

CANADIAN PACIFIC

S.S. "Canadian Spinner"—Locking Through Panama Canal.

ONE OF THE SHIPS OF THE CANADIAN GOVERNMENT MERCHANT MARINE FLEET PASSING THROUGH THE "BIG DITCH" ON TRADE DEVELOPING VOYAGE BETWEEN CANADA AND THE ANTIPODES.

TENANT TELLS IMPRESSIONS OF HIS LANDLORD

BOSTON Sept. 22—The publication of a new life of Phineas Taylor Barnum has made more of a stir than some of us expected. "Is the world interested in Barnum now?" a fair flower of this generation asked me the other day. From the columns of space devoted to reviews of the book the name of Connecticut showman still seems one to conjure with as in the days when he was active head of the "Greatest Show on Earth."

Barnum was landlord of the house I lived in when a child says Fullerton Waldo in the Christian Science Monitor His own pretentious brick manse Marina was across the street. You could get down on your hands and knees and look under the pivet hedge and through the white washed granite posts and see a lawn filled with dark green metal statary. There was Apollo forever holding out a cloak on his arm instead of wrapping himself against the marrow searching breezes that whiffed over the sea wall from Long Island Sound. At a discreet distance was Diana clinging to the horns of her stag. With as much gauzy levity as monumental bronze permits Psyche was poised a tiptoe like a ballerina on the sward between. There was a St. Bernard dog or an equally rigid deer in the way of the lawn mower no matter in what direction it was turned.

Circus Spreads Out

No doubt the high stout fence was necessary for the winter quarters of the show were not far off and the circus had a way of snapping its tethers and dragging its stakes and overlapping into the surrounding region. The animals on the lawn were not troublesome for they were of metal but the live ones might have come marauding to visit their lord and master in the night if Marinda like some moated castle of old had not been engirded by various brist ling defenses.

One night the winter quarters most expensively burned down. The animals scattered to all points of the compass. Two lions chased a bob tailed car along Fairfield avenue. The driver lashed the horses to a gallop but the lions came on. Then he retreated inside the car and peered through the clot in the middle of the door. The lions looked the poor equine boneracks over decided they weren't worth the trouble of picking and trotted off into the natural fastness of Fairfield County to the woods of evergreen.

That night a farmer's wife in the suburbs carried a lantern to the barn to say goodnight to the cow. She saw a great dark creature lazying in the stall where the cow used to be. The cow had moved out to make room. The good woman waved her lantern and cried "Shoo" A royal Bengal tiger scrambled to his feet blinked at the light and coverted away most unroyally.

Paid Little Heed

Beyond a peep through a knot hole once in a while we children paid little heed to the menagerie behind the high gray fence of the winter quarters where the red and gold chariots rusted in idleness till spring. Admission was strictly forbidden

Thus much for the background against which Barnum himself appeared in lustrous effulgence now and then to prove to us that he was the Children's Friend as the billboards told us flamboyantly when the circus took to the road in spring. The picture on the billboard showed him with little tight red dish curls all over the top of his head and a smile occupying most of the front of it sitting with a child on his knee. He was running one hand through the child's hair and with the other he was writing. Maybe it was a book. Maybe he was taking down the child's wise or witty sayings. Or perhaps he was writing out a pass for the circus.

He was a particularly splendid apparation of Barnum Day at the high school. Then there was competitive speaking for prizes of $10 and $20 the interest of a gift of $1 000 to the Board of Education. On one occasion the principal rose in place and solemnly deposed that we had with us this afternoon the generous donor of the prizes himself and therefore it was an occasion fraught with significance in the annals of education. Mr. Barnum left his seat against the wall on a side aisle and lurched forward. His valet must have freshly curled the little spirals that sprouted like the rubicund countenance and his Cheshire smile. He liked to wear ruffled white shirts and a Gladstone collar but the resemblance to Gladstone ended there. He could not make an extended speech and on this occasion he said so candidly.

"Ladies and gentlemen I'm no hand at delivering an oration but in this little red book here"—he produced a small memorandum book from a left hand breast pocket—"I have some funny stories. Would you like me to read you some?" The audience gave assent with various outcries and Barnum opened his book and strode to the edge of the platform. Adjusting his glasses and humbling with the leaves he began to read in a high pitched nasal and quivering voice:

"A Negro woman went into a store and asked for some flesh colored court plaster. They gave her black. She said: 'I don't want that.' They said 'Why?' She said 'I didn't ask for skin color. I asked for flesh color." He laughed merrily at the threadbare tale and looked over his glasses to see if his hearers enjoyed it as much as he did. The applause was thunderous. He read two more stories equally hoary with antiquity and took his seat.

One afternoon he sent his faithful valet across the street to announce that he was coming to call on us his humble tenentry. When the great man himself racaked across our threshold we happened to be engaged in a string trio version of Beethoven's "Moonlight Sonata." My father was conjuring an abysmal voice like that of fire breathing Fafner from the netherest recesses of the cello; sister Edith of the lily throat was evoking melodies sweet as a rat tailed file drawn across a window pane from the higher reaches of the violin. I was digging into the viola as if it were a royal tomb of Luxor. Then Barnum entered. It was rule No. 1 of our musical union that no matter who came in our concord proceeded. Beethoven we thought deserved the homage even of Barnum. The showman chased the cat from the red chair with a fat cushion. He settled far down into it making it creak as if it were a laundry basket. There he drowsed till we came one after another to the last bar of the music. Then he said decisively as if we had asked him what we wanted: "What I like is the music of a big brass band."

Soon after that on a day in spring I was giving my baby an airing in her journey perambulator. The hedge round Marina looked as though it might flower if the gardener did not come with his snippety shears and discourage the young shoots. The cast iron statuary actually seemed to take on a lighter shade of green. There they flaunted those lilacs proud as peacocks. Birds and insects found a rifling insolent way in and out among them. Their dense cluster made a jungle gloom between—there were caverns fit for piracy dividing one odorous mass of purple spires from the next. I forgot the commandment about coveting and thought only of what a brave and joyful sight those flowers would be cramming the baby carriage fore and aft and my sister abloom in the midst of them. I looked at her round small face; and she seemed to say I might.

I shoved the baby carriage into the lee of the bushes and laid about me in the color and the odor piling my spoils on the small pink princess that was my sister to the tune of her delighted gurgles. In my lawlessness I did not stop to look or listen. Then I heard a wrathy shout from the roadway.

"Hey young man What are yo doin'? Qui that an' git out"

It was Barnum friend of good children who paid 50 cents to see the show but not the friend of bad ones who ravaged his lilac bushes.

He was dismounting from his victoria. It gleamed with patent leather and with Brady the coachman and his silk hat. The black horses shone and their nickel plated harness as they tossed their heads impatiently. All Mr. Barnum's teeth were bared at me. He was coming on in a tumbling spluttering haste brandishing a thick cane of the hue of molasses. I knew Brady the coachman. At other times he was my friend. When he was pulling on his clay pipe in the stable shadow he was chatty and when I was playing tennis and the ball rolled his way he retrieved it and threw it back.

Just an Outcast

But now—he had never seen me. Never in his life. He gazed stonily ahead on the blue dance of the waters of Long Island Sound and I was an outcast.

"Don't you know you are stealing?" howled Barnum.

"No sir" I answered ready to shove the baby carriage into the bushes if he got too free and easy with the cane.

"Those are my lilacs" he screamed frothingly.

"I didn't know it sir. I thought they were wild."

"You get out of here" he shouted twirling the cane like a drum major with his staff. "And don't you ever come here again."

"I'm sorry I can't put them back Mr. Barnum. I didn't know they were yours. I thought this grove belonged to anybody. I'll dump them out if you want me to."

He said no more. He turned his wide broadcloth back on me and climbed into the carriage grumping to Brady to drive on.

I see now that Mr. Barnum had a heart within that ruffled bosom and that heavy broadcloth after all. I thought I was saving the baby but she had been the salvation of me. Her blithe face rising in all innocency over the piled profusion of the lilacs was probably all that came between me and a trouncing with that molasses colored cane. But I never quite forgave Brady the coachman for not recognizing me when I was in such need of a friend.

APPOINTED MANAGER.

HEDLEY C. WRIGHT,

who has been appointed manager for Canada of the Zurich General Accident & Liability Insurance Company, Limited, of Zurich, Switzerland. This company was founded in 1872 and, with assets of $34,000,000 and a surplus of $12,000,000, is one of the strongest casualty insurance companies in the world. The Canadian head office of the company is located in the Federal Building, Toronto.

Thus far only the more well-to-do people have built the new houses, but their creator predicts they will become popular with newlyweds and farmers.

For Newlyweds

"Newly married couples will find a solution of a financial problem in these houses," Maybeck says.

"So many couples are afraid to put their money into a house adequate for their present needs, but which may become too small as the years progress.

"One of the principles of the 'one-room' houses is that they shall be built with an eye to the addition of more rooms as necessity demands. And this without sacrificing anything of beauty or utility, and without that 'added-on' appearance so often seen in old-style houses.

"The farmers will find the 'one-room' house economical to build. The farmer's wife, whose duties are usually more numerous than those of her city sister, will find in it a boon toward finishing her work within a reasonable time.

"But I most deeply trust the fact will never be forgotten that these houses are dedicated to the spiritual uplift and broadening of women, and that beauty of architecture, furnishings and surroundings should be predominant."

"NERVES SHOT"

You know the story of the nervous sleeper who, hearing a neighbor drop a shoe, waited for its companion to fall, so he could go back to sleep.

The second shoe was put down quietly, however, because the neighbor remembered the nervous wreck in the next room. Nevertheless the N. W. waited for the second thud, and when it didn't come for a long while, he called out:

"For the love of Mike, when are you going to drop that other shoe?"

The man whose nerves are diseased—"on edge" becomes chronically apprehensive, watchful for a turn for the worse, expecting disaster.

The nervous victim fears and expects additional troubles and complications. With this expectant attitude, he invites what he expects. We create wha we fear. A neurasthenic, suffering from a complication like Beard's disease, becomes convinced that he has organic heart trouble as soon as he gets a touch of intercostal (between-the-ribs) neuralgic pains from indigestion.

An imaginary ailment is worse than the real thing.

All of which is as true of nations as of individuals. Right now America is recovering from a neurasthenic or nervous condition, pandemic, in which we are apprehensive—constantly imagining that we are on the verge of disaster. Hence, crisis after crisis threatens, though it never materializes.

The war aroused us to emotional fury. It over-stimulated our endocrine glands to supply us with energy for fighting the war. It left us with an unbalanced glandular system, nationally. That's what happens to the average neurasthenic. It is what happened to our nation.

Our adrenal glands, stimulated by the war, are slowing down, the nation's nervousness will lapse into calm.

Every politician wants to make the world safe for something, for anything except people.

HOME ENVIRONMENT CAUSE REBELLION.

Woman, Isolated in the Kitchen, Should Be Rescued From Thralldom

By A. H. FREDERICK

How shall we rescue our women from the thralldom of kitchen confinement?

By bringing the kitchen into the living room in a "one-room house," says Bernard Maybeck, internationally famous architect of this city, and creator of the Palace of Fine Arts at the 1915 San Francisco Exposition.

'It is not the work so much as the surroundings that causes rebellions in many homes today," declares the architect.

"Usually the kitchen is placed on that side of the house with the most uninviting outlook.

"The woman is cut off from the companionship of the rest of the family.

"The drabness of the place is augmented by lack of conveniences which makes a stacking of dirty dishes and pans a necessity.

"All in all her surroundings are dreary.

"If they were made inviting, there would be a changed woman. And changed family, too, for the happiness of the family depends upon the woman."

This was the problem that Maybeck set himself to solve. His 40 years as an architect had made him well versed in the psychology of women. He felt confident he had found the causes; now he feels equally certain he has the answer.

Description

The one-room house, which is offered as the new emancipator of womankind, is a variable quantity. Its cost depends upon the style house desired. Its plans depend upon the needs of the individual amily.

But its fundamental principle is the same always, one large room built in the most attractive style possible, a number of small alcoves (scarce large enough to be dignified by the title "room"), a kitchen which places mother in the center of the family and home, and everything designed for the utmost beauty.

Needless to say, the housework outside the kitchen will be minimized by the absence of dirt-attracting corners.

Maybeck admits the impossibility of freeing the house from all unpleasant work, such as doing dishes and washing clothes. But he sets aside one room, the scullery, for such work. This scullery can be closed off from the kitchen before the work is started and after it is finished. Thus is substituted a short concentrated period for the "dirty work" instead of the present long, lingering process.

The kitchen is separate from the living room by a sliding panel. When opened it becomes practically a part of the larger room and gives the house a vista of her beautiful home in its entirety.

Pleasant Surroundings

From the kitchen windows she can see her garden or, depending upon the surroundings, some other beautiful view. For an important part of the design is that these windows shall look only upon pleasant things.

The dining table is in the living room. Near it and within easy reach of the housewife's hand as she dines are three electric burners. Thus she does her light cooking as she eats. When the meal is over the table is converted into a parlor table.

Grouped around this main room and always subserviant to it, are sleeping accommodations, closets, baths and any special nooks that the individual family desires.

The first one-room houses, all in this district, Berkeley, California, are built with much glass. These windows slide up into receiving niches and allow for the house being converted into an almost outdoors structure.

The sleeping accommodations are divisions of a sleeping porch which occupies one whole side of the house.

The Eyes of the World Are on Chevrolet

THE remarkable sales of Chevrolet cars proves that the Chevrolet Motor Company has correctly gauged the public demand for a low-priced, economically-operated, completely-equipped, quality automobile.

Call at our showrooms, inspect the much-talked-of *Superior* models and see why Chevrolet sales have jumped in such a remarkable way.

Learn how much daily utility and year-round health and happiness you can obtain for a sum so low that almost any Canadian family can easily finance the purchase.

B2616

(Ask About the G.M.A.C. Plan of Deferred Payments)

HOWSON'S GARAGE
883 WATER STREET. PHONE 1347
CHEVROLET

A Great Economy Achieved When McClary's Discovered "Stored Heat"

BUT, you may ask, did McClary's discover it?

Not exactly that—because the first "stored heat" cooking was probably with stones, heated in a fierce wood fire.

And "fireless cookery" has been developed to some extent in this age.

But for all practical purposes of cookery, in perfecting and applying the "stored heat" principle to the electric range—McClary's are the *discoverers* of the fact that great cooking heat can be retained and "stored"—from electrical current—long after the current has been turned "off".

And so we have embodied in McClary's Electric Range the "stored heat" principle.

(1) McClary's wonderful Electric Oven that bakes or roasts for hours after the current is turned off, retaining heat at such even temperature that one may safely leave a roast or cake in the oven and spend an hour or two away from the kitchen. Or, after cooking a roast, the oven has "stored" enough heat to bake cakes, pies or bread.

(2) McClary's "Tor-Red" Protected Elements, which become so intensely hot that practically all cooking on top of the range may be done on "low" and water heated with current "off".

These exclusive McClary's features effect such economies as to place electric cookery within the reach of all.

Save current and you save the cost of your range.

Consult McClary's dealer as to styles and terms. The large range illustrated is our latest model, designed by a leading Canadian artist.

McClary's
London, Toronto, Montreal, Winnipeg, Vancouver, St. John, N. B., Hamilton, Calgary, Saskatoon, Edmonton

TOR-RED ELEMENT

160

McClary's
Electric Range

The only range with the "TOR-RED" Protected Element

For Sale by THE HYDRO SHOP

PRIZE WINNERS SCHOOL FAIR AT YOUNG'S POINT

S.S. No. 10, Smith, Carried Off First Honors in the Parade — Only One Scholar in Public Speaking Contest.

Band and Everything.

YOUNG'S POINT, Sept. 22. — On Thursday, September 20 the village and surrounding district schools held their annual school fair in the school grounds here. In spite of the bad weather the fair was a decided success. It was well attended and the exhibits were splendid. This is the fourth school fair which has been held here and each year shows greater improvement in the scholars' work.

The North Smith band provided excellent music during the afternoon. The booth was well patronized and ably attended by Mrs. James Carroll and Mrs. Andrew Wilson. These ladies were kept busy providing hot-dogs.

An added attraction this year was the yoke of oxen which Mr. Frank Harding of Dummer had on exhibition. He also headed the parade with them.

Next on the parade which marched through the village were three decorated cars owned by Messrs. Carroll, Woods and Wilson. Following the band were the five schools, in order, in their different dresses, each carrying their banners: S. S. No. 14, Douro, with their teacher, Miss Mina Young; S. S. No. 7, Smith, teacher, Miss Windram; S. S. No. 8, Smith, teacher, Mr. Frank Carroll; S. S. No. 10, Smith, teacher, Miss Haig; S. S. No. 12, Smith, teacher, Miss Muriel Boyce.

On their return to the school grounds each school sang and were judged on their dress, singing and marching. The prizes in order of merit for the parade were given to S. S. No. 10, Smith; 2nd, S. S. No. 7, Smith; 3rd, S. S. No. 8, Smith.

The judges were Mr. and Mrs. McRae, Mr. Webster, Mr. Robb, Mr. Percy Gardner and Miss E. Scott, all of Norwood. The prizes for singing were given to: 1st, Bernice Northey; 2nd, Daisy Wilson, and 3rd, Hazel Dunford. Mary Buchanan was the only entry in the public speaking contest.

Rufus Bullock won first prize for the best trained colt on exhibition. Gerald Tedford winning second. Muriel Harvey and Earl Harvey both won prizes for the best trained calves.

Following is the prize list of exhibits and winners:

Best Cockerel.—1, Veleta Preston; 2, Mildred Sage; 3, Velma Bullock; 4, Eva Higgins.

Best Pullet.—1, Veleta Preston; 2, Mildred Sage; 3, Velma Bullock; 4, Eva Higgins.

Best Pen.—1, Robt. Freeburn; 2, Eva Higgins; 3, Viola Davis.

Dozen White Eggs.—1, Genevive Armstrong; 2, Mary Graham; 3, Leona Harris; 4, Jack Young.

Dozen Brown Eggs.—1, Kathleen Lane; 2, Edna Higgins; 3, Allen Northey; 4, Olive Northey.

Field Corn.—Charlie Taplis.

Sweet Corn.—Gerald Tedford.

Potatoes.—1, Viola Davis; 2, Ethel Dunford; 3, Clayton Bullock; 4, Theodore Graham.

Mangles.—1, Allan Northey; 2, Donald Sage; 3, Clarence Northey; 4, Ralph Darling.

Turnips.—1, Edith Hockaday; 2, Gordon Northey; 3, Charlie Toplis.

Beets.—1, Elwood Dunford; 2, Herbert Ayotte; 3, Truman Dunford; 4, May Cummings.

Carrots.—Mattie Lane; 2, Morlay Bullock; 3, Elwood Dunford; 4, Genevieve Armstrong.

A Onions.—1, Edna Higgins; 2, Agnes yotte; 3, Thelma Dugan; 4, Lois McNaughton.

Parsnips.—1, Fern Harrison; 2, Elwood Dunford.

Landscape Scene.—1, Ethel Wilson; 2, Violet Bullock; 3, Elwood Dunford; 4, Edna Hockaday.

Fruit Plate.—1, Mary Graham; 2, Eva Higgins; 3, Gerald Graham; 4, Isabelle Graham.

Sheaf from Plot.—John Freeburn.

Sheaf from Plot of Wheat.—Lloyd Crapp.

Collection of Weeds.—1, Elwood Bullock; 2, Clayton Bullock.

Hemstitched Handkerchief.—1, Valetta Preston; 2, Marion Snelgrove; 3, Edna Snelgrove; 4, Pearl Snelgrove.

Initial Towel.—1, Eva Higgins; 2, Margaret Northey; 3, Ethel Brooks; 4 Ethel Dunford.

Bread.—1, Muriel Harvey; 2, Correl Crapp; 3, Thelma Dugan; 4, Marion Snelgrove.

Apple Pie.—1, Audrey Preston; 2, Ettie Bullock; 3, Margaret Northey; 4, Dorothy Mallory.

Cookies.—1, Jessie Welst; 2, Mildred Sage; 3, Audrey Preston; 4, Ettie Bullock.

Asters.—Ettie Bullock.

Zinnia.—Olive Northey.

Marigold.—Violet Bullock.

Verbena.—Eva Higgins.

Bouquet of any source.—1, Claire Brooks; 2, Ethel Brooks; 3, Edna Higgins; 4, Margaret Northey.

Collection of Weed Seeds.—1, Ralph Darling; 2, Edna Hockaday; 3, Ettie Bullock.

Collection of Weeds.—1, Percy Harris; 2, Elwood Dunford; 3, Ralph Darling.

Model of Hayrack.—1, Elwood Dunford; 2, Herbert Ayotte.

Cardboard Barn.—1, Mervin Armstrong; 2, Gerald Tedford; 3, Morley Bullock; 4, Roy Bullock.

Writing.—"Morning Hymn" (1st class)—1, Mary Lane; 2, Hugh Preston; 3, Roy Dunford; 4, Ralph Darling.

Writing.—"September" (2nd class)—1, Elma Pringle; 2, Dorothy Holmes; 3, Eva Higgins; 4, Luella Brapson.

Writing.—"O Canada" (3rd class)—1, Roydon Bullock; 2, Edna Snelgrove; 3, Ada Mace; 4, Ethel Dunford.

Writing.—"O Canada" (4th class)—1, Ettie Bullock; 2, Viola Davis; 3, Ethel Wilson.

MUSICAL FESTIVALS AS COMMUNITY BUILDERS

Mr. Granville Bantock, one of the judges at the recent musical festival held in Toronto, made some judicious remarks regarding the choosing of numbers for competitions, and the effect a musical festival has on a community. "I want to speak a word about the choosing of solos," said he. "Both Mr. Greene and I felt the music selected for the songs may have represented a rather more modern spirit. May I suggest, that music should always be of a bright and happy character. We have had to listen to one or two rather mournful songs, and these we have found to have a rather depressing effect upon the competitors as well as on the audience.

"Now, that leads me to the singing of the school choirs. It has been exceptionally interesting and good, and in fact may be received as an object lesson for their elders from a point of view of singing. It has been particularly happy, and the children have enjoyed themselves. You would agree, I am perfectly sure, if you had seen the way they were hopping about yesterday and enjoying themselves while they were singing. We feel very happy with regard to the future of the music in this direction, and with men like Mr. Duncan MacKenzie, the future of the school music is assured.

"These are the first seeds that have been sown, and they will grow up and you will reap a very rich harvest from the seed these children represent. They will be your future competitors, future singers, artists if you like, and future audience, and you have it in your hands as to the future of the festival.

"As to the festival itself, I do not think any words I may say would help you to see the value of the festival. The actual value is at the present time explained in that it brings all classes together—high, low, worker, employer and employee—in friendly rivalry on the same platform. There is no question of reward; no money. Anyone who comes on the platform comes for the love of music, with friendly rivalry and with a marked effect very often on future relationship.

"This is Ontario's first festival. If you had not started this year you would have had to consider starting next year, because you are all aware that there is a festival being held in all the large Western provinces of this country during this month. This present one is the first of a series of five festivals. There is one next week in Winnipeg; then one in Alberta, next one in Saskatchewan, ending with British Columbia's first musical festival in Vancouver. That is an excellent record, following the way we have been working for the last twenty-five years in England.

"Let me just say this, that we feel in England we really cannot go very much further with the festivals. This large organization has absorbed all our energies, and we cannot do more, so we come over here. Here we find such splendid musicians, organizers, and people interested in music as we have not found before, and would say to you that we hand over to you the work which we have seen grow and originate and develop, and ask you to grow with it and build it up into a lasting fabric which will become one of the great glories of the English race, and you are the young people who are going to do this work. I am perfectly sure you will all see the value of it from a national point of view, because it is going to bring the Old Country and the young folks much closer together. We are going to have festivals by your musicians, and ask you to come over and help us at our festival, and to advise us as to what we shall do in the festival. The old people are going to ask the young ones to help us in the future.

"One last word. There is a lot of responsibility and hard work to be done here before the festival is put on a sound financial footing. I would ask you to give this movement your support. We should not be here in Canada now if it were not for the labors of the wonderful Jesuit fathers and missionaries who first ventured into this unknown land. We are reaping the harvest of their labors without doing the hard work. Let us help those who are building up in the Dominion this musical festival idea."

SEVEN MISTAKES OF LIFE

1. The delusion that individual advancement is made by crushing others down.
2. The tendency to worry about things that cannot be changed or corrected.
3. Insisting that a thing is impossible because we ourselves cannot accomplish it.
4. Attempting to compel other persons to believe and live as we do.
5. Neglecting development and refinement of the mind by not acquiring the habit of reading fine literature.
6. Refusing to set aside trivial preferences, in order that important things may be accomplished.
7. The failure to establish the habit of saving money.

Getting even is the most expensive luxury in the world.

SANTAL CAPSULES MIDY
Easy to Take—Quick to Relieve
CATARRH of the BLADDER
Safe, Successful
Each Capsule bears name MIDY
Beware of counterfeits

SISTER MARY'S KITCHEN

By SISTER MARY

Even stewed tomatoes seem to taste better when made with the fresh vegetable than the canned, and the delectable stuffed tomatoes of the tomato season are of course out of the question at any other time.

If the tomatoes are prepared for stuffing an hour before wanted the flesh will remain firmer during the baking and the vegetable will be more attractive.

Ramikins are very convenient to use for stuffed tomatoes, as they make handling for serving unnecessary.

To prepare tomatoes for stuffing: Wash and cut a slice from the stem end. Scoop out the seeds and sprinkle the inside with salt. Turn upside down on a plate and let stand on ice for an hour. The skins will slip off after baking.

Stuffed Tomatoes.

Four medium-sized tomatoes, ½ cup cooked macaroni, ½ teaspoon minced onion, 4 teaspoons grated cheese, buttered crumbs.

Prepare tomatoes for stuffing. Reserve pulp and mix with macaroni and onion. Fill cavities with mixture, sprinkle with buttered crumbs and arrange in a buttered baking dish. Add ½ cup water and 1 tablespoon butter and bake half an hour. For the last five minutes of baking sprinkle tops with grated cheese. When cheese is melted remove from oven and serve.

Baked Tomatoes.

Four medium-sized tomatoes, ¼ cup finely chopped cold meat, ¼ cup dried bread crumbs, 1 tablespoon butter, 1 dessertspoon minced parsley, ½ teaspoon salt, ⅛ teaspoon pepper, ¼ teaspoon minced onion.

Prepare tomatoes as in preceding rule. Mix ingredients and fill tomatoes. Bake in baking dish or ramikins.

Scalloped Tomatoes.

Pare tomatoes and cut in half-inch slices. Put a layer of cracker crumbs in a well-buttered baking dish. Add a layer of tomatoes, sprinkle with minced onion and parsley and shredded green pepper. Add a layer of cracker crumbs, dot with butter and season with salt and pepper. Add another layer of tomatoes and seasoning. Cover with cracker crumbs. Dot with butter. Beat 1 egg with 1 cup milk and pour over the whole. Bake half an hour in a moderate oven.

Stuffed With Fish.

Four medium-sized tomatoes, 1 cup cold cooked fish, 2 tablespoons butter, 1 tablespoon flour, ½ cup milk, ¼ teaspoon salt, ⅛ teaspoon pepper, 1 teaspoon minced parsley, few gratings nutmeg, buttered crumbs.

Prepare tomatoes for stuffing, reserving the pulp. Strain to remove seeds. Melt butter, stir in flour, slowly add milk, stirring constantly. Heat tomato juice and stir into sauce. Add fish and seasoning. Fill cavities with mixture and bake half an hour in a moderate oven.

Tomatoes are delicious stuffed with a mixture of ham and shredded pineapple. Bind mixture with cracker crumbs and tomato pulp free from seeds. One teaspoon of brown sugar should be added for each tomato.

THE NEW PLAYER PIANO

Made By Ye Olde Firme Heintzman & Co. Ltd.

The magnificent display of Grand and Upright Pianos shown by Ye Olde Firme of Heintzman & Co. Ltd., includes a new 1924 model Player-Piano that is winning many praises. The case is of mahogany, satin finish, a handsome piece of architecture. Most important of all else in this instrument is the all aluminum player action which eliminates all possibility of air leakage, something liable to occur with a wooden type action. It also means that in years to come the Heintzman & Co. player by means of its aluminum action is still air tight and responsive—the operator does not have to work to obtain results. Daily demonstrations of this new Player-Piano at the Heintzman & Co. Piano Salon. Peterboro Branch, George and Hunter Streets.

THEY DIDN'T WAIT

Every now and then we encounter the proprietor of a small business who, when advertising is suggested as a means of explaining, answers:

"I'd like to, but I can't afford it."

Usually, we believe, he is sincere in thinking it, though sometimes the excuse is given merely to avoid the job of thinking the subject clear through to the end.

It often happens that, to the inexperienced, the idea of expending money, even a small amount, for anything except rent and goods, is a sort of financial scarecrow.

Yet the answer is plain and obvious.

Most of the big advertisers of to-day were small advertisers when they began. They knew that a penny saved is too often a dollar lost.

They had something to offer the public. They had faith in themselves. So they confidently told the public what they had to offer.

One of the biggest baking powder manufacturers on the continent, and a big advertiser, began in the back room of a small drug store in an Indiana town. This concern, now an enormous one, started advertising in the local paper to spread the demand.

Gradually the territory expanded as sales resulted. In time the whole State was being covered. Then other States. And finally, almost the world.

This is one of the instances cited by a writer in Printers' Ink Monthly, who has been able to tabulate the initial advertising appropriations of some of the concerns whose publicity is to-day known throughout the country.

A nationally known toilet product was begun as a druggests' sideline, much like the baking powder. Someone advised the druggist to advertise in the local papers. He did. Results came. He extended his advertising and his selling grew in proportion. And never did he see the day when he wanted to stop his advertising.

A condensed milk company, whose first advertising appropriation was little more than $500, is to-day one of the great national advertisers.
great national advertisers.

This is the experience of advertising. Today's leaders began small because they had confidence in what they could furnish the public.

And in case after case it is found that these concerns have earned their advertisint appropriations out of the increased business that followed.

Some people think as if they had the toothache.

ADVENTURES OF THE TWINS

By Olive Roberts Barton

MISTER GROUSE RETURNS

There, on a fallen log, stood the most gorgeous bird that ever happened outside a fairy tale.

Mister Gallop motioned to Nancy and Nick to come nearer to the place where Missez Grouse was talking to Chatterbox Magpie.

So they all slid off their ponies and crept up ever so softly on their hands and knees. They were so close now they could see the wicked gleam in Chatterbox's eyes as he went on teasing poor Missez Grouse about her brown feathers and her plain family.

"Why doesn't your husband stay with you" teased Chatterbox. "Is it because he's ugly, too, and ashamed of being seen? I hear that he goes far back into the mountains and keeps bacrelor's hall."

"Did you ever see my husband?" asked Misses Grouse in queer voice.

"Ha, ha, ha! Ho, ho, ho!" laughed Chatterbox. "That's a good one! Did I ever see him? Why, no indeed! He never stays at home long enough for anybody to see him. 'I'll bet you he's as ugly as a mud fence."

Missez Grouse didn't say anything. Indeed, she didn't appear to be listening to Chatterbox at all, but to something far away.

Then the twins and Mister Gallop heard a faint call that came nearer and nearer, and pretty soon a loud drumming that nearly deafened them.

There, on a fallen log, stood the most gorgeous bird that ever happened outside a fairy tale. He was orange and black and white and brown with bits of red here and there and a double ruffle around his neck. His tail feathers might well have adorned a prince's Sunday hat.

"My goodness, Mister!" gasped Chatterbox, "where did you come from? You're a stranger around these parts, aren't you?"

"No, not a stranger," answered the bird. "I really live here. But I don't stay around much because my colors are so gay I attract too much attention to my family. They have perils tha, you know not of, because you can fly far and fast and can take of yourself. But grouse not only have air creatures to fear, but earth creatures as well, so we must be careful."

"Grouse!" screamed Chatterbox, almost fainting with surprise. "Are you Mister Gadabout Grouse?"

"That's my name," nodded the gorgeous bird. "I've come home to see my family."

"Please excuse me, Missez Grouse," begged Chatterbox weakly. And he looked thoroughly ashamed as he flew away.

(To Be Continued.)

Insist on "Nugget"

The softer the leather the more comfortable the shoe. Frequent applications of "Nugget" will keep the leather soft.

"NUGGET" Shoe Polish

BLACK—TAN—TONEY RED
DARK BROWN AND WHITE

123

HOW TO BECOME GOOD THEATRE ORGANIST

To be a successful theatre organist of the highest type (not the sensational, chord scooping jazz artist), requires good piano technique, supplemented by a course in the technique of organ-playing under a teacher of the legitimate organ-playing school—including the use of both feet in playing the pedals, gaining independence of hands and feet, use of stops, swell pedals, in fact, a complete mastery of the physical or technical resources of the instrument. When the student has acquired the technique of organ-playing his work can be adapted to theatre use, either through his own ability to so adjust it, or by coaching with a theatre organist of the highest type.

Of course, the highest type theatre organist usually has the ability to give the technical training necessary, as well as the adaptation of the organ-playing principles to theatre work. Added to this equipment, the student should acquire the theoretical knowledge necessary to modulate, and if possible, to improvise. The latter requires lengthy and close study and practice for reaching success; and, if the student does not have some natural ability or the time for sufficient study of the subject, it will be far better to limit the work to set compositions, using such excerpts as will fit the situation.

Don't throw away your straw hat. Be honest. Take it back to the cafe where you got it.

They Say—

Interesting Thoughts of Interesting People

CHESTER H. ROWELL in World's Work: "Any economic depression tends to cumulate disproportionately on the farmer. When demand slacks the manufacturer curtails production thus bringing supply and demand nearer together. The farmer's full crop is already produced. General unemployment lowers the purchasing power of his consumers which in turn lowers his own and produces still more industrial unemployment. So the vicious circle repeats itself with the farmer the cumulative victim the only one unable to check the collapse of prices by decreased production. Governmental policies did not produce this law of prices and can not prevent its operation."

* * *

AGNES REPPLIER in the Atlantic Monthly: "There is a species of discontent which is more fervently optimistic than all the cheerfulness the world can boast. It is the discontent of the passionate and unpractical reformer who believes as Shelley believed in the perfectibility of the human species and who thinks as Shelley thought that there is a remedy for every disease of civilization."

* * *

CHARLES D. WALCOTT director of the Smithsonian Institution, in an interview: "Art is a distinct financial asset to the nation. We don't yet realize it enough to establish a national gallery of arts which is what we need."

* * *

KATHERINE FULLERTON GEROULD in Harper's Magazine: "If the 'younger generation' has cast away all standards it is because the preservation or the creation of standards is hard work. We do not. I fancy write free verse originally because we believe in free verse—we write it because it is easier than metrical forms. Then because we are determined to be not only clever but good not only good but clever we invent poetic theories to fit our productions. The younger generation finds it easier to ignore everything produced before 1900 than to learn something about art and letters as they were developed before that shining date therefore it says that no art worth the name existed before the Twentieth Century. The ignorance would not so much matter if it called it self ignorance; when it masquerades as knowledge it becomes a menace."

TO PRESERVE CHILDREN

Take one large grassy field, one-half dozen children, two or three small dogs, a pinch of brook, and some pebbles. Mix the children and dogs well together and put them in the field, stirring constantly. Pour the brook over the pebbles, sprinkle the field with flowers. Spread over all a deep-blue sky, and bake in the hot sun. When brown, remove and place in a bath tub to cool.—Michigan Health Bulletin.

Opposites attract, but a man who likes to eat meat should never marry a vegetarian.

A Savings Bank Account for Your Money.

A Safety Deposit Box for Your Valuables.

Buried Treasure!

LONG AGO, men seeking a safe and secret depository for their money and plate, dug a hole in the ground and buried their treasure, often to lose it from one cause or another.

TODAY, even after centuries of progress and enlightenment, there still are people who prefer to hide their money in "secret" places, only to lose it by fire or theft.

The safest depository for your money and valuables is the one everybody knows about — The Bank.

THE ROYAL BANK OF CANADA

Peterborough Branch
V. EASTWOOD, Manager.

C314

A THOUGHT

Man is like to vanity: his days are as a shadow that passeth away.—Ps. 144:4.

Life is a bubble, and in length a span.—William Browne.

When Remitting Send a
DOMINION EXPRESS MONEY ORDER
C.P.R. STATIONS
DOMINION EXPRESS AGENCIES

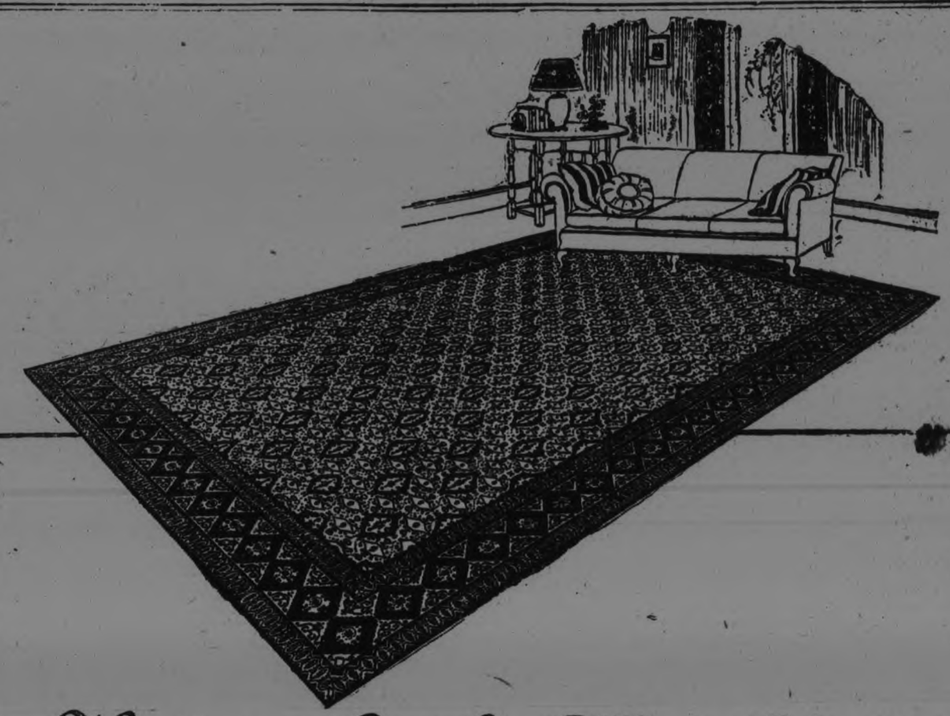

Here's your Rug for Fall and Winter

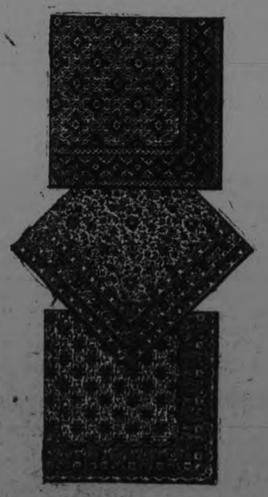

Here are three of the many patterns awaiting your selection.

THIS is the housewife's busiest season. The family is home; cooler weather calls us indoors; social engagements press; slush, mud, coal dust and ashes make extra cleaning up necessary. What then could be more welcome than the labor saving qualities of a Dominion Linoleum Rug—so warm and cosy and so easily cleaned? Light mopping replaces tiresome scrubbing and sweeping when these sensible floor coverings are used.

Dominion Linoleum Rugs, too, are highly sanitary and germicidal; they are waterproof, stainproof, germproof. Nowhere will you find more harmonious combinations of beauty and economy.

Dominion Linoleum Rugs are made in sizes to fit any room. The range of patterns and colorings will please the most fastidious and many designs are available in at least two distinct sets of colorings.

DOMINION Linoleum by the Yard

is also made in attractive color combinations, and in many patterns. It is ideal where one desires to cover the whole floor, without seam or crack. It has all the features that make Dominion Linoleum Rugs so popular. Both products are easy to lay, pleasing to walk on and are satisfactory all around. They will please you well.

Look for this strong canvas back when buying. All genuine Dominion Linoleum and Linoleum Rugs have it.

DOMINION LINOLEUM RUGS
for all your floors

See them in your local store

IN MILLBROOK AND DISTRICT

Mrs. J. Wilks Receives Sad News--Personal.

MILLBROOK, Sept. 22. — The late W. S. Given, whose death occurred on Thursday, September 13th after a very brief illness, was born in Blenheim Township Oxford County, sixty-four years ago. He resided on the home farm with his parents, both of whom predeceased him, until his young manhood when he attended Woodstock Baptist College, then known as the Canadian Literary Institute, and afterwards was a student at Brantford College. The late Mr. Given came to Millbrook from Paisley Ont., in 1893, purchasing the "Reporter" from Mr. R. R. Elliott, and successfully conducting this paper for the following thirty years until the time of his death. Deceased was always an ardent advocate for the best interests of the community, and his obituary writings were excelled by none being a source of comfort and inspiration to Reporter readers both far and near. Besides being a member of the Municipal Council, Mr. Given served the village as reeve for seven years from 1902 to 1909. He succeeded the late W. W. Gillott as town clerk holding this position until his decease, and he was also clerk of the Fourth Division Court, a Past President of the Millbrook Central Exhibition, and for many years an active worker in the Presbyterian Sunday School in association with the late William Archer.

In fraternal circles deceased was one of the oldest Past Grands of Millbrook Lodge I.O.O.F. No. 308 and until recent years always took an active interest in this Society. He was financial secretary of the local Canadian Order of Forresters' Lodge and a prominent member of the Conservative Association, holding the office of president of the Millbrook Branch, and of secretary in the East Durham organization.

The funeral, which was very largely attended took place on Tuesday, September 18th from his late residence Tupper street, and was under the direction of Millbrook lodge I.O.O.F., the local band heading the cortege to the Presbyterian cemetery, where deceased was laid in his last resting-place. His pastor, Rev. G. S. Gervan had charge of the services at the house and grave side, Brother V. R. Hunter P.G., officiating during the Oddfellows' ritual, and the bearers being: Messrs. A. A. Smith D. Hampton, T. H. Bradley, J. H. McGill, A. Kelly and A. J. Henderson.

Many beautiful floral tributes were laid upon his casket testifying to the affection and esteem in which deceased was held. The immediate surviving relatives, to whom the sincere sympathy of the entire community is extended in their hour of severe bereavement, ar his widow, one daughter, Edna, (Mrs. F. J. Ellis), of Shreveport, La., and two sons, R. F. Given of Toronto, and Harvey L. of Stettler, Alberta; three grandchildren Dorothy Glynn, Margery and W. Ellis, of Shreveport, La., also two brothers, John O., of Drumbo and Robert of Hamilton.

Among those from a distance who attended the funeral were: Senator Mulholland, P. L. Brown of the "imes," S. O. Taylor, Alex. Noble, and George S. Thorne of Port Hope Mr. and Mrs. R. Given, of Drumbo, Mrs. G. Carter of Paisley Misses Maude and Phoebe Rusk, of Hamilton M. and Mrs. R. F. Given of Toronto, Mrs. (Dr.) Ellis, of Shreveport, La., and Mr. H. L. Given of Stettler, Alta.

Mrs. (Rev.)J. Wilks has received the sad news that her only sister, Jessie wife of Mr. Frank Raines, of Vancouver, B. C., passed away very suddenly on Thursday, September 13th at her home in the West. Mrs. Raines had been in poor health for some time but her decease, which occurred while eating lunch, came as a great shock to her family and friends. Deceased had a large circle of friends in Peterboro, Millbrook, and Uxbridge.

Rev. S. T. and Mrs. Tucker, Miss A. Hampton Mrs. Rea and Miss Stella Hetherington motored to Peterboro on Wednesday and attended the Bible study meeting conducted by Dr. Campbell Morgan.

NEW RECRUIT TO ORBS OF HEAVEN

Located South of Big Dipper by Professor Jordan

PITTSBURGH, Pa., Sept 22.—The densest star in the known universe has been discovered by Prof. F. C. Jordan, of the Allegheny Observatory here. It is as solid as the surface rocks of the earth and as compact as the planet so brightly that Prof. Jordan was able to determine that it is what astronomers call an eclipsing variable, made up of two elliptical or egg-shaped stars which whirl round and round, one of them blotting out the light of the other at regular intervals.

The newly discovered variable sta, as yet designated simply as "New Variable," is not visible to naked eye since its magnitude is about eleven, but it is in the constellation of Coma Berenices, which is located a little south of the Big Dipper.

How a star can shine so brightly and yet have a density of the most enduring earthly granite is a mystery to astronomers. "New Variable" is from 3.1 to 4.8 times as solid as water and from 2.2 to 3.4 times as dense as our sun, which is a very compactly built star itself. The average density of all stars is only one-tenth that of water. If an ordinary star were cool enough, a person might enter one, if transported there a la Jules Verne, and not realize it.

But Prof. Jordan's star is nearly as solid as the earth which, taken as a whole, is 5.5 times as dense as water. It may be more compact than the moon, which is 3.3 times water's density or Mars, which rates 3.6. It exceeds in solidity Jupiter with density of 1.6 and red Saturn which is only six-tenths as compact as water.

Is Burning Out

The life of the densest star of the known universe is nearly over, astronomically speaking. It is a dwarf that [illegible] Prof. Jordan's observations show. Stars that are in the class of eclipsing variables are as a rule more dense than either the red giants such as Antares and Betelgeuse. The variable stars average in density one-eighth that of the sun, the great red giants are about one-thousandth the density of air at the surface of the earth. Most of the stars are mere vapor, even our very dense sun is only 1.4 times as solid as water, and it is understandable that their material could give off light that can be seen from the earth. But the luminescence of such a solid body as "New Variable" is puzzling to account for, astronomers declare.

The distance of the densest star from the earth has not yet been determined.

The density of "New Variable" was determined by computation based on the data for its period and the total duration of its eclipse.

The previously known star closest in character to the new star is W Ursæ Majoris in the same part of the heavens, which is 2.5 times as dense as water.

"New Variable" is also the star with the shortest period yet known, amounting to about six hours. W. Ursæ Marjoris ranks third in short periods while SW Lacertæ is second.

Harmless Means of Reducing Fat

Many fat people fear ordinary means for reducing their weight. Here is an extraordinary method. Extraordinary because while perfectly harmless no dieting, or exercise or disgusting greases and salves are necessary. Marmola Prescription Tablets are made exactly in accordance with the famous Marmola Prescription. You reduce steadily and easily, with no ill effects. Procure them from your druggist at one dollar for a case or send price direct to the Marmola Company, 4612 Woodward Avenue, Detroit, Mich.

OBSERVATIONS

(Continued from page 1.)

Very many of these small vehicles, with go-carts, Buster wagons and even a wheelbarrow were in evidence. Manifestedly such may not be taken among the seats of the stand. With the weather promising rain, these small belongings were parked in any old place. The far end of the passage in front of the seats held a huddle of carts while the owners went higher up. There is ample space given over to the approach to the grand stand and where some sort of a canvas shelter could be put up, against the fence. Sort of House of Refuge, and relieve the anxiety of many young mothers. Mothers of advanced years do not lug children of tender years to the stand. These mothers have had experience. And when spells of rain came on the Man at the Gate collected the carriages and got the assortment under cover, of a kind, lest the small belongings get wet and damp. The suggestion as to the cover is respectfully handed to Webber Turner, who has both the goods and the will, to immortalize himself and earn the grateful thanks of many a young mother. Webber will do all that's needed, for he was young himself, once.

It is worth while referring to Children's Day. It was some day, believe me. When in the early afternoon it was made known that the grand stand was free to children, a flight began, every blessed kid making for the West. In some mysterious way the news was circulated. Hundreds hastened along the approach, urged by the encouraging remarks from Fred Bullied, who dearly likes a free-for-all. Despite his entreaties, none paused to secure a hot-dog. Even the consoling assurance from Bullied that he fried his dogs in butter, whereas his neighbour used margarine, fell on deaf ears. Appetite waited on pleasure, for once.

Droves of children skidded along the track, indifferent to the pleading of the traffic cop that no one get hurt. Children collided with one another, tripped and fell, and hastened on. Boys climbed the fences. Girls, decorously, waited to pass the gate, and the side gates opened far too slowly. Hundreds raced up the plateau of seats and hurled themselves into place. Several incipient fights started amidst excitement, encouragement and cheers. It seemed to be a part of the game. One breathless boy, on being assured that the stand was free ejaculated, in the language of Al. Plunkett, "Oh, Gee, Oh, Gosh, Oh, Golly, ain't that fine," and skipped up the line to find his chum. As he raced along the open seats to the covered part, stumbled and fell and flung an overflowing ice cream cone into the lap of a very young and daintily frocked lady. Her indignant remonstrance was lost on the offender who sorrowed only for his confection, ruined beyond redemption.

Nothing appeals to the boyish imagination and heart like a free show. Ask old men, who as boys have spent waiting hours to make their sneak under the flap of the canvas at the early circus. That sentiment and feeling is what makes the whole generation of adults kin with the boys. Girls were a trifle more subdued, as becomes the sex, but not less excited and expectant.

My land, with what anxiety all waited for the ponies and dogs, and when the turn came on half the contents of the stand rose as one man to get a better view. The smallest pony and the littliest dog were the esteemed favorites. Children's Day extended into the night, we were assured, and hundreds came back in the evening, and braved the wet and cold to view as best they might, the glories of the vaudeville again. The Directors are to be thanked for the gracious intention that made the first day, "The Day" and happy memories will accrue to all who participated. Kids did not count on the turnstiles, else the attendance record would have been shattered.

Who can measure the love of work in woman. And she best excels when working for those she loves or for some object that engages her womanly assistance. The truth of this is seen in the efforts of a couple of score of women, who gave up the whole week and worked for the several churches in which interested. Such work! Done under difficulties. The Ladies' Aids of the several bodies represented will please accept hard-earned money. Gained too, without any time-and-a-half for overtime. Men keep away from such voluntary ventures, lacking patience and application of the kind needed.

To ease the situation of the daily grind, especially in the smaller tents and booths, a board floor is an absolute necessity and if in use, adds wonderfully to the convenience, with a lessening of the strain of the hustle and work. The larger tents could not be so supplied. The ground is uneven, so much so that one woman gained a sprained knee from stepping into a hole.

The sizes of tents are now standardized and floors could be devised in sections to match. Several churches are represented in this form of Christian Endeavor as seen at the Fair, year after year. A part of the proceeds, if any, should be invested in such floors. There is ample storage for over winter. At the American Canoe Association Meets at Sugar Island, near Gananoque, such floors have been in use for many years, rented to canoeists, season after season, bringing in a nice revenue on the investment.

A bald spot is something a man cannot always keep under his hat.

CHAMPION HUNTER BAGS ALMOST TEN THOUSAND WOLVES

ADAM LESMEISTER, "WORLD'S CHAMPION WOLF HUNTER," WITH THREE AND A HALF DAYS' CATCH. THERE ARE 65 COYOTE PELTS. LESMEISTER'S FOURTEEN-YEAR-OLD SON, WENDLEND, IS IN THE WAGON. DOGS, LEFT TO RIGHT: GRUMBO, TIFFY, TEDDY, TAG.

BISMARCK N. Da., Sept' 21—Adam Lesmeister, rotund and good-natured, believes himself to be the champion wolf hunter of the world—with 9343 to his credit. No one rises in the northwest to dispute his claim, either.

Lesmeister started what to him is both a sport and business back in 1898. He has collected nearly $27,000 in bounty, money paid hunters for killing the natural enemies of ranchers.

The champion came to his calling naturally. His father, a native of Russia, hunted wolves near Odessa.

Twenty-five years ago the family moved to North Dakota.

Here Lesmeiter gained fame. He boasts he never shot a wolf in his life. His dogs do the work, after he picks the place for them to hunt.

Many "close calls" have been the lot of the hunter. Once he went into a wolf den after a litter. There he encountered a mother wolf. With his club he pinned her against the back of the cave and then clamped his hands over her jaws until others dug him out.

Coyotes, or prairie wolves, have been his main victims. He had no respect for them.

Lesmeister usually hunts alone. He takes a buckboard and two fast horses, and his dogs. Grumbo, a cross between a Russian stag and a German boar hound; Tiffy and Teddy, crosses between English grey hounds and German staghounds, and Tag, a cross between a Russian stag and English grey hound, make up his hunting party.

And Lesmeister brings in the wolves.

COSDEN COMPANY PASS DIVIDEND ON COMMON

NEW YORK, Sept. 22.—(Canadian Press).—Directors of the Cosden Company, oil producers yesterday passed the common dividend due at this time. The last dividend was at the rate of $1 quarterly.

The dividend was passed because of the general unsettled conditions in the oil industry, the statement said.

The company has no debts that it cannot carry comfortably and does not contemplate any financing, the statement added.

NOISELESS FIRE.

To make a noiseless fire, as in a sick room, put the coal in paper bags and lay the bags one at a time in the grate.

CANNED GODOS.

All canned goods should be emptied as soon as it is opened, if all is not used at one time the extra portion should be transferred to a porcelain container.

New Strength and Energy For the Weak and Aged

To be strong, vigorous and active you must have plenty of good, rich, red blood of the kind that organic Iron—Nuxated Iron—helps make. Nuxated Iron is like the iron in your blood and like the iron in spinach, lentils and apples, while metallic iron is just as it comes from the action of strong acids on small pieces of iron. Over 4,000,000 people annually are using Nuxated Iron. It quickly helps make rich red blood, revitalize wornout, exhausted nerves and give new strength and energy. At all druggists. Beware of substitutes. Always insist on having genuine

NUXATED IRON

Enriches the Blood-Strengthens the Nerves

AFTER-HARVEST WORK AGAINST WEEDS.

(Experimental Farms Note.)

The time to start fighting weeds is in the spring, and among the prerequisites to success is the early sowing of clean plump seed, of suitable varieties, in a seed-bed that is well-prepared as regards drainage, fertility and tilth. By starting the crop vigorously it is enabled to hold its own to the end with the minimum growth and seeding of weeds. However in spite of the best of care there will always be weeds demanding some extra attention. In cultivated crops this can be given the season through, and especially before harvest; in grain and hay there is little opportunity until the crop is off. If not delayed then too long, many of the weeds of these crops can still be taken in hand, and some of them with the greatest of timeliness.

Some weeds like ragweed and Russian thistle push up rapidly about this time. Where grain has been seeded weed growth may have to be kept down by the use of the morwer, but other stubble should be worked over by means of a disc harrow or cultivator, or plowed very lightly. Besides preventing the seeding of weeds, this also makes conditions favorable for the germination of seeds already in the surface soil, which can be destroyed in the later fall plowing. Some seeds—wild oats for example—do not germinate readily, if at all, the first season, but any farmer who has practised after-harvest cultivation knows that considerable germination of many weeds can be induced in favorable years.

After-harvest plowing of weedy hay it is also desirable at the first opportunity that occurs. Such persistent perennials as counch grass, Canada and sow thistles, the hawkweeds, ox-eye daisy, etc., are probably at their weakest after using up their reserves in the attempt to mature seed, which timely cutting of the hay should prevent. Plowing at this season is not always the easiest done, but the dryness of the ground, if it does not prevent thorough work, is all to the good in weed destruction; couch grass, indeed, might well be left alone unless the ground is somewhat dry. The plowing at this time need not be deep; for couch grass particularly it should be only deep enough to get beneath the matted surface rootstocks. After plowing the object will be to drag the rootstocks into the drying sun by means of a spring tooth or other implement. Thistles and sow thistles will not be so readily dragged out, and can best be dealt with by the use of a duck-foot cultivator to keep all growth cut off as often as it appears. The amount of fallowing thus possible after the removal of a crop should go a long way toward cleaning a field, or at the least preparing for a cleaning hoed crop the following year. A rotation which allows of this procedure every three to five years will hold weeds reasonably well under control.

Many of the worst weeds of crops are also commonly weeds of waysides, pastures and waste places and should be cut by means of mower, scythe or spud, or hand-pulled after a rain, if only to prevent their seeding. Places which can be broken up and cleaned may be later reseeded if so desired, using strong-growing grasses and clovers which will fully occupy the ground. Besides removing a menace to crops—and often to good-will among neighbors—a little puttering about in odd corners of the farm works wonders in making the old place more likeable. After midsummer such weeds rapidly become conspicuous, and may well claim some of the hours or half-days when wet weather has upset other plans.

Helping Your Business

KEEP your business account with this Bank. You will find us always readily helpful, with unbiased counsel and competent service, and adequately equipped to conduct all banking transactions connected with your business.

Discuss your problems with our local manager. You will find him interested.

THE DOMINION BANK

PETERBOROUGH BRANCH,

JOHN CRANE, - - - - - - Manager.

HYDRO ELECTRIC POWER COMMISSION

Tenders for Excavation of a Tailrace Channel at Dam No. 9 on the Trent River

SEALED TENDERS for the Excavation of a Tailrace Channel in Rock will be received by the Hydro-Electric Power Commission until 4 p.m., OCTOBER 15TH, 1923.

The work involves approximately 20,000 cu. yards of Rock Excavation, Disposal and Fill.

Instructions to Bidders, Specifications, Drawings, Form of Tender, and Schedule of Quantities, may be obtained at the Office of the Commission, 190 University Avenue, Toronto, on and after September 24th, on deposit of a Marked Cheque for $15.00, which deposit will be returned upon receipt of a Bona-fide Tender or upon the return, in good condition, of all plans and documents issued.

Tenders must be accompanied by an Accepted Cheque for $2,000.00, payable to the order of the Hydro-Electric Power Commission, which cheque will be retained by the Commission until the Contract is executed.

Tenders shall be enclosed in a Sealed Envelope marked "Tender for Excavation of Tailrace Channel at Dam No. 9 Development," and be addressed to Sir Adam Beck, Chairman, Hydro-Electric Power Commission of Ontario.

(*Signed*) W. W. POPE,
Secretary.

THANK GOD FOR FOOLS

Thank God for fools—for men who dare to dream
Beyond the lean horizon of their days.
Men not too timid to pursue the gleam
To unguessed lands of wonder and amaze.

Thank God for fools. 'The trails that ring the world
Are dark with blood and sweat where they have passed.
Theirs are the flags on every crag unfurled:
Theirs—ashes and oblivion at last.

Blundering, fumbling up the frowning years:
Stumbling through deeps too foul for moon or star:
Hearing—and heeding not—the scoffs, the jeers:
Falling at last while yet the goal was far.

Poor ragamuffin heroes, doomed to fail,
And leave their bones beneath ironic skies,
They never knew their wandering blazed the trail,
Their blunders taught their wisdom to the wise

Thank God for fools—absurd and blind and great,
We rear our temples on the stones they laid.
Ours is the prize their tired souls might not wait:
Theirs—the high requiem of the unafraid.

—Ted Olson, in Forbes Magazine.

A PLEDGE

By Dr. Charles S. Medbury, Des Moines, Iowa.

To this day that is mine, my country's and my God's, I dedicate my all. My talents, every one, shall be held subject to the sight draft of the emergencies of others. I will enlarge my soul by cultivating love for those against whom I feel myself recoiling. No man shall ever feel his caste in my presence, for within my heart of hearts there shall be no consciousness of it. The man who has fallen will find in me a friend, the woman down—a helper. And more than this: Those falling shall have my trust that they may still stand. The cry of every child shall find my heart, whether it be cry of need or aspiration. Cherishing every life of whatever land or race and mindful of hidtlen struggles, in all things I will strive to help. No word shall ever cross my lips that hurts another in face, form, station or estate. My own weaknesses, foibles, sins, shall chasten speech and spirit and deny me pride. My life shall be a dedicated thing; I shall count it desecration so pervert it. The vandal hands of lust and hate and greed shall not be permitted to despoil. And thus I do resolve—not because I am good, but that I want to be; not because I am strong, but that I fear weakness; not that I feel my self above others, but that with all my heart and soul and strength I long to be of humankind both helped and helper. So do I dedicate my days; so do I set apart my culture; so do I receive but to give again to others; so do I press humbly into the presence of the Sacrificial Son of Man, crying out in eager consecration: "Master, let me follow thee. Wherever the world needs ministry, wherever life is still to be given for the many, help me, thou whose manger cradle brought democracy to life, to meet in my own worth democracy's final test and to my own great day be true."

STRAIGHTLINE FROCKS.

Cloth of gold with very wide stripes of green, purple or flame color is used to make stunning straightline evening frocks.

NON-STOP RAILWAY

LONDON, Sept. 22 (Canadian Press)—A possible solution of the traffic problem in big cities is the "never-stop" railway, a test of which new method of transit is to be made in the near future at Southend-on-Sea. It is believed to have remarkable possibilities in the way of relieving the passenger traffic congestion of large cities, certainly an acute and serious problem in London and Paris.

At Southend-on-Sea a never-stop railway system is in course of completion. This system is the invention of W. Yorath Lewis, a well-known engineer and his associates, and consists essentially in the use of travelling carriages of a simple type, close together, which never stop, passing through stations at such a slow speed that anyone can step on or off, but shooting up instantly to a high speed between the stations. In this way the great loss of time in starting and stopping ordinary trains whether electric or steam is avoided—not only the time of the actual stoppage, but also the loss of acceleration immediately before and after.

The method was first described at the British Association meeting of 1911, but although a small experimental railway on these lines was erected at Ipswich there has hitherto been no means of testing the idea on a practical scale.

The equipment now under completion at Southend consists of two parallel tracks six feet apart from centre to centre and 300 yards long, joined together at each end in the form of a curve of no more than three feet radius. Between the rails is a large "skeleton" screw-thread or spiral arrangement constructed of a heavy central steel tube with spokes carrying a flat steel bar forming the spiral, the whole rotating at a constant speed and driven by an electric motor with suitable gearings at each end of the track. The driving screw comes to an end at the curves, but the carriages are conveyed round and engage in the other spiral again by an arm arrangement driven by a worm wheel geared to the driving shafts.

The carriages are roofed in but open at one side, each carrying eight people seated and four standing, running with rubber shod wheels on the broad rails, and under the frame they engage with the rotating screw or spiral by means of a special projecting arm carrying two rollers. That is to say, as the long driving screw-thread revolves, in conjunction with the end driving mechanism, it conveys the carriages along the track and continuously around the whole circuit. The system is so designed that though the screw-thread revolves at a constant speed, the pitch of the thread—that is, the distances between each of the spirals or teeth—is different. When therefore, the carriage enters a portion of the screw-thread where the teeth or spirals are close together it travels very slowly, but when the screw widens out again—that is, when the teeth get further away from each other—the carriage speeds up.

The arrangement is such that the carriage never stops travelling, since the screw is continuously revolving at one speed, but by a suitable alteration in the pitch of the thread at intervals it slows down to 1-3 miles per hour when passing through stations, and when clear of these shoots up at once to about 24 miles an hour. The passengers step in and out of the trains without difficulty, because of the slow speed, just as they do in the case of a moving stair case.

Many criticisms naturally suggest themselves to engineers, particularly the wear and tear on the driving spirals and the methods of stopping the entire series of carriages, but whether the system will justify the hopes of the inventors or not, it is an ingenious and well-thought out method which will occupy the earnest attention of traffic engineers throughout the world.

It's a sick woman who won't talk.

Baby hot?

CHAFED by rash or itching skin? Johnson's Baby Powder gives quick relief and keeps infants cool and comfortable.

Try the Drug Store First

Johnson's Baby Powder

WHERE DO WHALES GO WHEN THEY DISAPPEAR?

LONDON (By mail to United Press).—Where do whales go? Ever since the days when the Dutch established blubber headquarters at Smeerenburg, in Spitzbergen, and began the chase with their more than three hundred vessels, driving the whales out of southern into northern waters, and finally, aided by the flourishing ability of British harpoon-throwers, into regions unknown, this has been a moot question.

In recent years, with the gradual disappearance of the monsters from their haunts of the last century or so, experiments have been carried out in an effort to throw some light on the question.

Now the colonial office of the British government, planning to work through a crew of daring South Sea fishermen, is preparing to make another attempt. "The Discovery," the wooden schooner on which Captain Scott made his successful journey to the South Polar regions prior to his last expedition to the Terra Nova, lies at Portsmouth. She is being overhauled for the job. Acquired by the Falkland Islands government, she is to conduct the research in the whaling districts around South Georgia.

The "Discovery" is to carry a motor launch in which harpooners will get as close as possible to whales that are observed. With harpoons they will scratch marks on the whales' bodies. The harpoons will be distinguishable by a peculiar design, and probably numbered, so that should they be left in the whale and found later they will be recognized. Whalefishermen everywhere wil be made to trace the whales marked.

POACHED EGGS.

If you will serve a tomato sauce over your poached eggs you will find they make a very acceptable dish.

ON SALE

Boys' and Girls' Coats, $6 for $4.95
Boys' Suits of Clothes, $7.95 $5.95
36 in. wide Quilt Coverings 40c 29c
20c. Bundles Batting, for 17c
$1.00 Bundles Batting for 89c
$1.50 Fingering Yarn for $1.19 lb.
Factory 5c yd of each yard 5c
Ladies' and Gents' Carpet Slip. 39c
White Cups, clearing each 10c
Little Boys' Knicker Pants $1.19
Boys' Suspenders, only pair 14c
Children's Fine Fall stockings 25c
60c Floor Oil Cloth, per yard .50c
Stair oil Cloth, 3 yards for $1.00
Boys' Sweaters, pencil box free.
Girls' Sweaters, pencil box free.
Men's Suits, $5.00 off each suit.
Dress Goods for Ladies and Girls, with linings or thread and buttons free.
Sweater yarns, 8 balls for $1.00
$1.50 Sport Flannel, for yard ...$1.19

R. C. BRAUND, Cash and Carry

Reduced to

$1140

At its former price the greater excellence and beauty of the good Maxwell won for it a success so marked that it was one of the marvels of the motor industry. At the new price—which that success has made possible—it stands alone and unrivalled in value.

The added value becomes all the more apparent and impressive, with such equipment as this.

Cord tires, non-skid front and rear; disc steel wheels, demountable at rim and at hub; drum type lamps; pressure chassis lubrication; motor driven electric horn; unusually long springs; new type water-tight windshield.

Touring Car - $1140

Roadster - - -	$1140	Club Coupe - -	$1340
Sport Touring - -	1375	4-Passenger Coupe -	1675
Sport Roadster - -	1280	Sedan - - - -	1825
Special Sport Touring	1395	Traveler - - -	2325

Prices F. O. B. Windsor; Government Taxes to be added

G. A. GILLESPIE
DEALER
378 Aylmer St. Phone 950

The Good MAXWELL

New and Interesting Facts from Science and Life

How Diseases Are Decreasing

THE past year was the most healthful one in the history of the United States and Canada of any save one, the exception being 1921, and the margin between the two years is insignificantly small. One of the great life insurance companies issues a statistical bulletin, in which is carefully recorded the mortality figures of policy holders and has found that the death rate of these millions of insured persons was 8.8 per thousand lives in 1922, and 8.7 per thousand lives in 1921. These figures differ from those issued by the Government, but the general proportion is maintained. The reason that this year fell back slightly was because of the influenza outbreak in the early months of 1922, which made the record higher than that in 1921, although the latter half of the year showed the best health record ever made during the past fifteen or twenty years, according to Science and Invention.

There was a sharp decline in death from tuberculosis, which eleven years ago was way in the lead as a cause of mortality. From this ranking position it has been displaced, so that now it is second in importance to organic heart diseases. The decline in deaths from tuberculosis was not so marked among white individuals as among colored persons. Typhoid fever was lower among insured wage-earners in 1922, and the communicable diseases of children, such as diphtheria, scarlet fever and whooping cough, show a lower death-rate during the year, although the measles death-rate rose slightly. The diphtheria death-rate was the lowest recorded in the past eleven years among insured wage-earners, and the same is true of the whooping cough.

The scarlet fever rate was lower than in 1919, 1920, or 1921. Diarrhoeal conditions likewise took a slump, and there were fewer deaths than in former years from accidents not specified in the following sentence, drowning, burns, suicides and homicides. Deaths from drowning and burning have shown a downward trend ever since 1911. Influenza, pneumonia, organic diseases of the heart, diabetes, automobile accidents and machinery accidents increased, the mortality statistics showing that 1922 was not as favorable as 1921 for these diseases and accidents. The upward movement of heart disease mortality occurred beyond the forty-fifth year, while in children and also in adolescents the rating was normal. Cerebral hemorrhages were slightly higher this year than last year.

The diabetes rate increased 10 per cent during the year 1922, the highest recorded in twelve years, and alcoholism due to ordinary liquors, not to wood alcohol poisoning, rose as indicated by the statistical bulletin above referred to, from .9 per one hundred thousand to 2.1, or an increase of 133 per cent. This is the highest death rate recorded for alcoholism since 1917, but it is still much lower than the rates in the years prior to 1918. These figures would indicate, therefore, that prohibition was of value in causing a marked decrease in the number of deaths due

FIGURES INDICATE NUMBER OF DEATHS PER 100,000 IN U.S.

to alcoholism, because from 1917 to 1920 there was a downward trend in such mortality. Seventy-one individuals died from wood alcohol poisoning in 1921, but the record of victims of this drug have not been tabulated for 1922 up to the present time. Cirrhosis of the liver also declined. Machinery accidents recorded a sixty per cent. increase.

And now a challenge has been issued to the instinct of self-preservation of the American and Canadian populations. During 1922 the number of deaths caused by automobile accidents increased 10.7 per cent over the 1921 figure. The 1922 record caused the loss of lives at nearly six times the rate of 1911, and (you may write this on your cuff) 48 per cent of the deaths were of children under fifteen years of age.

In the general population for the registration area, exclusive of Hawaii, it is found that the death-rate for 1920 was lower than for any year since the publication of annual reports in three of the items listed. These three are typhoid fever, enteritis and tuberculosis. On the other hand, the rate from diphtheria, croup and cancer is higher.

Very interesting information is given by the John Wiley publication, "Vital Statistics," by George Chandler Whipple, standard text work on the science of demography. It would be well for anyone interested in living long to read this most excellent work. According to the author in question, it is found that the ideal family would consist of a father, a mother, three children and an occasional grandfather, grandmother, aunt or uncle. As the average number of persons per family in the United States is only 4.3, it is evident that the nation's families are much smaller than the ideal. It is surprising to note the number of persons, about .14 per cent, who really do not know their own age, and also that the population of the United States is increasing in spite of the rather difficult times. For instance, in 1918 there were seventy-three deaths for each one hundred births, but this was a high rate of mortality, effected by the influenza epidemic, which reigned at that time. In 1919 there were only fifty-eight deaths per one hundred births in the United States. In England the figures were ninety-two and seventy-three for the two years, respectively, whereas in Vienna and France the death-rate was appallingly high. In the non-invaded portions of France there were one hundred and ninety-eight deaths per one hundred births for the year 1918, which means that the population of France is decreasing rapidly, and in Vienna two hundred and twenty-nine and one hundred and sixty-two were the figures, respectively, for the two years mentioned per one hundred births.

WHERE YOUR IDEAS COME FROM

BY DONALD A. LAIRD

JOHN LOCKE became one of the most eminent philosophers of the eighteenth century when he emphatically disclosed the origin of man's ideas. Before him it had been thought that many ideas such as of virtue, morality and almost countless other ideas were inborn. It had been previously thought that one was born with these ideas latent in his mentality and that as years unfolded these ideas ripened.

John Locke was skeptical about this and after long study showed how such was not the case. Those who preceded him had almost of a verity inherited their ideas. They found them printed in the books of the day and were content to accept them as final. But not so with Locke. He wanted to work out things for himself, and by so doing he became a great man. His ideas were not inherited; they did not belong to his ancestors. He worked them out himself and by so doing emblazoned his name among the leaders of thought of all time.

He compared the human mind to a tablet of wax. Nothing is writtr upon this tablet at birth so far as ideas are concerned. With each day's experience there is written upon this wax tablet of the mind the happenings of that day. Thus a storehouse of experience is built and filled with information. With the growth of this storehouse ideas also begin to be built up. The experiences and information are indispensable, for without them there would be no ideas in the mind. Each experience furnishes the germ, as it were, of an idea. Each added experience aids in supplying material for more and better and more serviceable ideas.

That is one of the main purposes of an education. It does not supply ideas, it does not bring out ideas within the mind that have been passed down by ancestors. An education serves to build up a vast storehouse of experience. The experiences of the ages are condensed and may be absorbed from books and teachers. It may be impossible for one to leave the country of his birth, but by reading and attending schools he is given a world experience, not a skimpy country experience. Herein lies one of the reasons for the great differences which are so readily apparent between men. The one has gained experience after experience through travel or through reading.

This is also one of the reasons for the great differences between those who have travelled extensively. The one in his visits to the remotest parts of the earth has always sought out that which is familiar. The other has acquired a richer experience by going to the places that will furnish him with a new series of experiences.

The person with many ideas does not necessarily have an inherited mental advantage over those with lesser and poorer ideas. Experience alone may be able to bring about the difference. This has a hopeful outlook. One cannot control his ancestral lineage, but his experiences are a personal matter.

Are FLOWERS Losing Their SCENT?

IS science destroying the scent of sweet-smelling flowers? Enthusiastic horticulturists have lately been stating that scientific interference with the process of nature is robbing the old simple products of their exquisite perfumes. The instance is quoted of the old-fashioned musk, and it is declared that cross-fertilization has entirely deprived it of its fragrance.

In discussing the question, Mr. J. L. North, of the Royal Botanic Gardens, London, said that since 1890 the perfume of the musk had vanished. He did not believe that cross-fertilization had anything to do with it, but he could not explain the mystery.

"The fragrance of the plant is not for our pleasure," he went on. "It is a means of attracting insects to fertilize it, and, therefore, it is a necessity of nature to keep it up. If it lost its scent it would have no attraction for insects and would eventually die out.

"The object of the florist is to improve the flower in its coloring, size and substance—in fact, to paint the lily. He cares nothing for the perfume.

"Our common roses are very sweet-smelling; but if you go to a flower show you will find that very few of the roses, most beautiful to look at, have any perfume. By increasing the color and size, florists do away with the perfume of the flowers, and all the energy of the blooms is used in making up this extra substance. The cultivated plant finds it does not need to perpetuate itself by attracting insects, as man does the fertilization for it. Therefore it does not waste its time or labor on producing a scent that is not required.

"That scent is nature's means of fertilization is proved by the fact that flowers that are wind-fertilized or attract insects by their brilliant coloring do not possess any perfume. Some flowers that attract night-flying insects have a much stronger perfume at night, or only emit it when it is needed. They cannot afford to waste it in a promiscuous fashion.

"A species of big water-lily only gives forth perfume during the period of fertilization. Carrion flowers, such as arums, give off a smell which is attractive to flies and bluebottles, and when they have captured sufficient of these insects the scent ceases.

"In some of the tropical arums the smell is so intense that it is almost impossible to stay in a room while they are attracting insects for fertilization purposes.

"If man continues to fertilize flowers they will lose the necessity of producing perfume. Leave them in their natural state and their fragrance will continue."

Who Wears the Heaviest Clothing—Men or Women?

THERE has lately been a deal of discussion as to men's dress being too heavy for really warm weather. During a recent spell of hot weather over in London there was started a warm discussion as to whether men or women wore the heavier clothing. While the majority held that the advantage is all with women, who are able to dress so much more lightly, one London man was not so sure about it and proceeded to make an investigation, the results of which he sets forth in London Tit-Bits.

"Using a pair of fairly accurate scales," he says, "I have been weighing a number of articles of attire of both sexes, and I have come to the conclusion that woman's main advantage lies in the fact that her garments are more open about the neck and arms. So far as actual weight goes, and taking into consideration that the average man weighs at least twenty pounds more than the average woman, the garb of the fair sex has no great advantage.

"Take hats, to begin with. A man's straw hat weighs just under four ounces, a felt weighs five ounces to six ounces, a bowler, which looks so hard and heavy, weighs just five ounces; even a silk hat of modern make weighs barely six ounces. Yet a number of women's hats which I have weighed averaged out at just over seven ounces apiece. One weighed over nine ounces.

"A pair of woman's walking shoes (average size) weigh just under one pound, as compared with one pound eleven ounces for a pair of men's shoes (size 7).

"Socks and stockings come out about the same. A pair of thin mercerized cotton socks weigh under two ounces; a pair of light stockings of similar material weigh one and three-quarter ounces.

"A man's underwear (Indian gauze) pulls the scale, at seven ounces only; a silk or thin mercerized shirt is just the same weight.

"A woman's silk underwear and lingerie are decidedly in excess of this weight, amounting in all to nearly eighteen ounces. But then you must add four ounces for the man's braces, collar and tie, so really the two work out about evenly.

"When you come to a suit of men's clothes as computed with a woman's dress, then I must admit that the woman scores.

"Weighing an ordinary flannel suit (coat and trousers) I find it pulls the scales at two pounds fourteen ounces. But this is a suit belonging to a tall man and the coat is lined.

"It would be perfectly easy to get a somewhat lighter suit, and it would, I think, be fair to put the average weight of such a suit at two and one-half pounds.

"As compared with this, a woman's Summer dress is fully one and a quarter pounds lighter. But the difference is made up by the fact that a man does not wear corsets. An average pair of corsets weight one pound two ounces, though, of course, the broad belt which so many women wear is a good deal lighter than this.

"In the way of steatras, woman is decidedly handicapped. She carries a sunshade weighing eight to twelve ounces, a pair of gloves weighing one and one-half ounces, and a handbag weighing nearly one pound.

"The man has only gloves of two ounces, a stick of five to six ounces, and no bag.

"So it works out like this, which, I think, proves that man can, after all, attire himself just as lightly as the other sex:

	Men's clothes. lb.	oz.	Women's clothes. lb.	oz.
Hat		4	.....	7
Shoes	1	11	.....	15
Socks		2	Stockings	1¾
Underwear .	1	2	 2	4
Suit	2	8	 1	4
	5	11	4	15¾

"This table undoubtedly proves that woman carries a lighter weight—but you must remember that man has all his additional strength to help him with the twelve or so extra ounces of clothes that he carries."

PAPER Now MADE from RUBBER

PAPER of a tough, crackless nature can now be made out of rubber as the result of a process recently discovered by Frederick Kaye, an English chemist. Since then, both in this country and in England, paper manufacturers have been experimenting with a view to making the process of commercial value.

To date the use of rubber in paper is not on a commercial basis. There will have to be a long period of experimentation before deductions can be made and conclusions reached.

What makes the use of rubber in paper particularly interesting is the fact that the latex, or virgin rubber, is for the first time being proposed for commercial use. The latex as shipped to this country from the rubber plantations of Brazil or the Far East differs from the sap that comes from the rubber trees only in the addition of a small quantity of ammonia to keep the rubber from coagulating and of a small amount of water.

What reaches this country is a white viscous emulsion, resembling heavy cream in appearance and containing from 20 to 25 per cent of rubber in solution. Chemists have seen commercial possibilities in this latex for several years, but it is only recently that these possibilities have seemed likely of realization.

When Kaye discovered that latex could be mixed with pulp in the beating machine, and that this mixture of rubber with wood fibers produced a paper that was as good to the eye, as smooth as and somewhat stronger than ordinary paper, he indicated a use for virgin rubber that has taken up the interest of paper manufacturers ever since.

The use of from 1 to 5 per cent of rubber in paper produces a paper that has a greater tensile strength, a greater bursting strength and a greater folding resistance. This means a paper that tears less easily, resists more perpendicular pressure and folds without cracking.

SELENIUM, the Metal of MYSTERY

SCIENTISTS, in experimenting and perfecting the apparatus for photographic transmission by wire or radio, base their operations on a substance little known to the layman that is called selenium. Its exact nature is not known—some say and some deny that it is a metal. It occupies a place in the scale of elements between sulphur and tellurium. But whatever it may be, it possesses a property of electrical resistance varying with the intensity of light to which it is exposed.

Selenium, says Kenneth M. Swezey, in the Radio Globe, is produced in two different forms: in rods and in powder. They are of different colors—reddish-brown and black. When melted it has the consistency of sealing wax, and is of shiny black. When it is in this condition it is practically a non-conductor, but by passing through a chemical process it will change in color and become partially conductive, and will be very sensitive to changes in light. That is, its resistance will change in a degree depending upon the amount of light reflected on it. At first or in the dark, the resistance of the selenium is very high, and it gradually decreases to a small fraction of this resistance as the intensity of the light increases.

This light and resistance property makes it useful for many purposes, both purely scientific and otherwise. Cells of selenium are already in use for switching on and off life buoylights; for starting and stopping machinery; for measuring the light of the heavenly bodies; for registering railroad signal lights; for measuring intensity of any light; for reproduction of sound waves; for assorting cigars, coffee beans or any article where a difference of shade from white to black is to be distinguished; for protection against burglary, and so on.

The selenium cell makes it possible to control the ringing of a small electric bell or the starting and stopping of the largest power plant in the world by simply waving the hand, the movement of the hand over the sensitive cell, even though but a fraction of an inch, causing the relay to operate, and further, this relay can be arranged to control any amount of power desirable.

How Dogs Talk with Their Tails

PROFESSOR GIUSEPPE RENATO some time ago published an exhaustive study on the various functions of animals' tails, and the learned dissertation of the Italian scientist has aroused wide interest all over the world. Dogs' tails occupy an important chapter in Professor Renato's book. Passing lightly over the fact that in the Arctic regions the tail performs the functions of respiratory organs while the dog is asleep, Professor Renato considers it important that this appendage, rather than a dog's vocal apparatus, is the seat of his conversational faculty.

"Above all," says the professor, "the tail of a dog is an index to his psychological state. The animal raises and wags it under the impression of joy, lowers it when afflicted, and trails it between his legs when frightened.

"One may actually believe that dogs have a caudal language, and the wagging of the tail is the method of communication between them."

Among cattle and beasts of burdens the professor points out that the tail is a weapon of defence against flies and other insects, which, in the natural state of those animals, meant often the saving of their lives.

He states that in the early struggle for existence in cattledom and horsedom the question of the survival of the fittest was purely a question of which had the strongest tail. This resulted in the development of the tail muscles of the cow and horse to a remarkable degree.

How Your HEAD SHOWS the LINE of YOUR SUCCESS

THERE are elements of success in every individual who is in any degree endowed with intelligence; but man is capable of success only according as he is intelligent, and in proportion to the use he makes of his intelligence or other natural capacities; for there are physical as well as mental endowments, writes J. Millot Severn in Science Siftings.

The shape of the head is an indication of the kind of success of which an individual is capable; the head of a successful literary man, poet or artist is very different in shape from that of a successful merchant or business man. Lavater, the great physiognomist, has said that "a well-formed nose is worth a kingdom;" but a well-formed head is of considerably more value.

To be eminently successful, a large head, other things being equal, is an advantage, though persons with average or even small heads will sometimes attain much success, if their heads, to use a common expression, are "screwed on rightly;" there is, however, more in the shape of the head than in the size. You may often see a man with a large head doing nothing of importance, the reason being that he may be too indifferent, or there may be too great a density, and not sufficient impetus or activity in any one group of organs to cause him to strike out in any particular direction; while others with only average or even small heads, but well-developed in some particular part, will manifest uncommon ability, and with diligence and perseverance rise to eminence, from the fact that they concentrate the whole force of their nature upon the particular thing or object for which they are especially gifted. How essential, then, to know in what direction one's gifts lie.

Heads that succeed in business and in manufacture and mechanism are usually large, wide about the ears and forward, with large perceptives, a broad though not always a high forehead, and rather strong domestic and social qualities. Persons with heads of this kind may become good builders, contractors, mechanical engineers, merchants, farmers, stock-raisers, business managers, or do well in other occupations requiring energy, force of character, constructive ability, planning capacity and practical judgment.

Heads that succeed in educational, literary, scientific, analytical and artistic pursuits are more generally long, proportionately narrow and high, with a good development forward of the ears; and the middle line from the root of the nose upward and extending over the top-head should be well defined. The reflective and reasoning organs should be well developed, likewise the perceptives; also the upper part of the side-head in regions of Identity, Imitation and Sublimity. The extent of success even then will depend on the amount of energy, force of character and perseverance the individual is disposed to put forth.

Physical strength and health are great factors in enabling individuals to succeed, and fortunate are they who have good heads combined with physical strength and good health.

MOLDING to BEAUTIFY the FACE

MANY beauty specialists now advocate "molding" of the face instead of massaging, as the latter, they say, tends to loosen the skin and break down the tissues. After you have used a cleansing cream and bathed the face with a skin-freshener (using

Dotted Lines Show Movements to Be Followed in Molding the Face.

absorbent cotton,) the woman with a very dry skin should mold in a delicate nourishing cream for the first few treatments. Later on she can use a heavier cream. Women with oily skins should do the molding with an astringent cream that has been mixed with a stimulant to the tissues.

Molding, as described in the Pathfinder, is done with very gentle but firm pressure of the fingers. See illustration. Begin on section 1 (neck) and mold upward five times, using four fingers. Repeat motion with two fingers in each section in order numbered, except on 12 (forehead) use four fingers. In molding around eyes, begin at inner corner of 9 and mold out to temple; then start above eye at 10 at same point and mold above and along eyebrow, upward and out. In molding circular muscles of mouth, begin just above 2 and encircle muscle, lifting gently at corners to prevent the unbecoming droop. After molding the entire face use an astringent to tighten the muscles before finally applying powder.

Why You Cry When You Peel Onions

THE gas given off by a freshly-peeled onion makes itself evident in two ways—by a strong aroma which is at once apparent to the sense of smell, and by a smarting of the eyeballs, which, being very sensitive, are hurt by this substance to which they are not accustomed, says Science and Invention.

The nerves of the eye immediately signal the brain to turn on the tears or liquid which is secreted by the body as a natural eye-wash. This, flowing over the eyeball, forms a curtain which prevents the onion gas from coming in direct contact with the nerves and injuring them.

Sports

GIANTS TIGHTEN HOLD ON ANOTHER PENNANT

Won Double-Header From Pittsburgh, Entrenching Themselves in First Place.

REDS WIN IN 11TH.

NEW YORK, September 21. — The New York Giants to-day advanced a stride nearer the 1923 National League pennant and their third successive championship, by trouncing Pittsburgh, one of their two principal rivals, in two games, while the Cincinnati Reds were winning but one from Brooklyn.

The world's champions now have a lead of four and a half games over the Reds, who are in second place, and eight games over the Pirates.

The Giants need to win but four of their remaining nine games to make the winning of the pennant a mathematical certainty, even should the Reds capture all of their remaining eight contests.

Pittsburgh, though virtually eliminated from the race to-day still has a mathematical chance. However the Giants need win but three of their remaining games to finish ahead of the Pirates, even if the latter win all of their remaining 11 games.

Two Big Innings.

PITTSBURGH, September 21. — The New York Giants strengthened their hold on first place by taking both games of a double header from the Pirates to-day, 8 to 4 and 8 to 1.

The Giants knocked both Meadows and Stone from the box in the first game and coasted their heavy hitting in the second, sending Cooper to the showers. Carey drove a homer over the left field wall in the ninth inning of the first game, scoring Maranville ahead of him. The score:

1st game—
New York .. ..010007000—8 14 2
Pittsburgh .. ..000002002—4 7 2
Scott, Nehr and Snyder; Meadows, Stone, Steineder and Schmidt.

2nd game—
New York .. ..00600002—8 9 1
Pittsburgh .. ..000010000—1 9 4
Watson and Gowdy; Cooper, Adams, Steineder and Schmidt, and Gooch.

Eleven Innings Game.

CINCINNATI, O., September 21. —With two men out in the last half of the 11th inning to-day, Smith walked Hargrave, who scored a moment later on Pinelli's long triple to left centre, giving Cincinnati the first game of the Brokolyn series, 4 to 3. Decatur pitched well after the third inning, but was taken out for a pinch hitter in the 11th, and Smith is charged with the loss of the game. The batting of Olso, who got four hits and a sacrifice hit out of five times at bat and the sensational fielding of Caveney, were the leading feautres. The score:
Brooklyn .. ..0000120000—3 11 1
Cincinnati .. ..20100000001—4 9 1
Decatur, Smith and Hargraves; Rixey and Hargrave.

LACROSSE

HAMILTON WINS 12-6.

BRANTFORD, Ont., September 21—Lacrosse.
First Period:
St. Mary's 3, Hamilton 2.
Second Period:
St. Mary's 5, Hamilton 5.
Third Period:
St. Mary's 6, Hamilton 7.
Final:
Hamilton 12, St. Mary's 6.

HAIR STAYS COMBED, GLOSSY

"Hair-Groom" Keeps Hair Combed—Well-Groomed

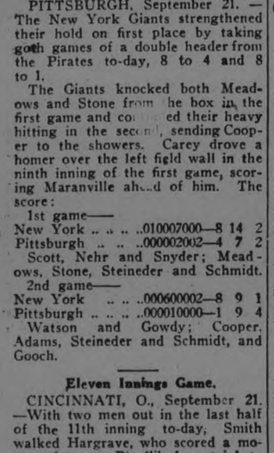

Millions Use It—Fine for Hair! —Not Sticky, Greasy or Smelly

Get a jar of "Hair-Groom" from any druggist for a few cents and make ever stubborn, unruly or shampooed hair stay combed all day in any style you like.

Fails to Hit in Ten Games

CHICAGO, Sept. 22.—While Ray Schalk, star catcher of the Chicago White Sox, is far from a hard hitter, he has always been rated a dangerous man at the bat in a pinch. Recently Schalk was the victim of the worst batting slump that he ever experienced in his major league career.

For 10 games, from Aug. 20 to Sept. 1, Schalk went hitless. During that period he himself admits that he didn't hit a single ball hard. Every effort at the bat resulted in a lazy fly or a weak grounder to the infield.

When Schalk finally did break lose he collected three hits in a game against Cleveland, which was stopped in seven innings because of rain.

BOSTON SPLIT WITH DETROIT

Only Teams in Action in American League Yesterday.

BOSTON, Sept. 21.—Boston defeated Detroit, 4 to 3 in the first game to-day and the visitors won the second game of the double bill, 15 to 6. Boon's triple in the third inning of the first game scored two runs and he later scored. In the seventh inning of the same game with the bases full and two out he collided with Reichle but caught and held Blue's drive to right center. He had to be carried off the field and was taken to a hospital for examination, a broken leg being feared. Later it was reported that an X-ray photograph showed no fracture. Cobb's all around work was the feature of the second game. The scores:

1st game
Detroit .. .... 000 000 120—3 6 0
Boston..... ..013 000 00x—4 10 4
Pillette, Francis and Bassler, Woodall; Ferguson and Picinick.

2nd game
Detroit .. ....205 202 301—15 16 1
Boston .. ....010 100 013— 6 9 4
Olsen and Bassler, Woodall; Fullerton, Blethen and Picinick.

BOOSTING JUNIOR RUGBY TEAM HERE

Plenty of Material and Would-Be Preparing For Future.

Peterboro may have an entry in the Junior O.R.F.U. instead of a team in the Intermediate division as was the case last year. Many of the rugby fans and some of the players believe that a junior team would be preferable to one in the more advanced group. Arguments stated in favor of a younger team are many and varied.

Then number of players eligible for playing in junior company is said to be large. The following are eligible for junior: E. Sheehy, J. Turner, Mulholland, Cowan, Ashmore, the two Griffins, Brown, Fleming, MacPherson, J. McClelland, J. Ward, Manning, Holland, and many others including the best of the Collegiate players if it should happen that the P.C.I. are eliminated early in their race for Interscholastic honors. It is pointed out that all these players are experineced and include some fine back field players and line men, making a team that would make the best of the Toronto Junior teams step. The junior team of this year could step up into Intermediate next year adding some of the heavier and older players of the city to their lineup.

If a junior team does come about it is not intended that those not eligible should fall out of the grid-iron game. It is promised that a fast city league team will be worked up to get the veterans busy.

However, this is a matter that ought to be discussed thoroughly before any decision is made. Peterboro will certaifly have a team in one of the two leagues.

TRENT RIVER NEWS.

TRENT RIVER, September 22. — The school closed Wednesday to allow the children to attend their anfair held at Campbellford.

Mrs. George T. Dickson and family have arrived at Campbellford after spending the summer at their cottage.

Miss Dorothy Kennedy has returned to Toronto from "Kendon EEEE's."

Messrs. Oliver and John Garulau finished removing stones ploughing levelling, and seeding the grounds surrounding Mr. Whibbs cottage.

Mr. Whibs of Indian River came down to his cottage yesterday.

During his short stay he fenced his entire lot in, and enclosed teh veranda.

Mrs. Morris has returned to her home in Listowel, having spent the past week with her sister, Mrs. Claud Goodman.

Mr. and Mrs. Hay of Toronto are guests at the Cook cottage.

ENGLAND VERSUS UNITED STATES IN CANADIAN FINAL

Mrs. Gavin and Glenna Collett Give International Color to Championship.

Mrs. Gibson Defeated.

MONTREAL, Sept. 21. — (Canadian Press).—The final of the Canadian Women's Golf Championship which will be fought out to-morrow at the course of the Mount Bruno Club, will be an inter-national affair. The struggle will be between Miss Glenna Collett, Providence, R. I., United States Champion, and Mrs. Gavin, Huntercombe, England., Canadian champion. Both these ladies won their matches in the semi-final to-day, the former from Miss Alexa Stirling, Atlanta, Ga., by 3 and 2, and the latter from Mrs. Hope Gibson, Hamilton, by 2 up and 1 to play.

In the Collett-Stirling game, the United States champion played the finer and more consistent golf. She was invariably straighter and longer on her drives, got into less trouble and sank her putts for the most part. Miss Collett got into trouble occasionally, of course, but her recoveries were splendidly done. Miss Stirling had a bad slice in many of her brassie second shots, while her putts would not go down because she was a fraction of an inch off the line. Miss Stirling was never up during the whole match.

In the Gavin-Gibson match, the Hamilton player always seemed to be attempting to redeem a forlorn hope. Mrs. Gavin, however, met the most stubborn opposition she has experienced so far in the tournament. The Ontario player was at her best, giving her most perfect performance of the two weeks that she has been a contestant in golf tourneys in the district and battled with the titleholder for every hole. She was always in position to take every advantage of any lapse on the part of the champion and as a result forced Mrs. Gavin from the first tee to the seventeenth green before conceding defeat.

PUZZLING PLAYS

THE PLAY

There is a runner on third base and none out. The batsman, who is a good bunter, elects to try and 'squeeze" the runner on third home.

The sign for the "squeeze" play" is given. The runner on third gets away with the pitcher's motion and is well on his way to the plate before the ball is delivered.

The catcher, realizing that the play is almost certain to be successfully executed, gets excited and seeks to retire the runner at the plate. He brushes aside the batsman standing in his box, then receives the ball in front of the plate and touches out the runner sliding into that base.

It is apparent that the catcher had erred but there is a question as to the penalty.

The contention is raised that the runner should be permitted to score on a balk created by the catcher in leaving the lines of his position. The other contention is that the runner should not only be allowed to score from third but the batsman is also entitled to go to first.

THE INTERPRETATION

The contention that the runner from third be permitted to score and the batsman be sent to first is the correct one.

In event a base-runner is trying to score from third on the 'squeeze," a "balk" and also an "interference" should be called if the catcher runs out in front of the plate to catch the ball. This of course entitles the runner from third to score on the balk and gives the batsman the right to first because of the interference.

Big League Standings

INTERNATIONAL.

	Won.	Lost.	P.C.
Baltimore	109	53	.673
Rochester	99	65	.603
Buffalo	82	78	.512
Toronto	81	77	.512
Reading	83	79	.512
Syracuse	70	91	.434
Newark	60	99	.377
Jersey City	61	103	.372

NATIONAL.

	Won.	Lost.	P.C.
New York	91	54	.628
Cincinnati	87	59	.596
Pittsburgh	82	61	.573
Chicago	75	68	.524
St. Louis	73	68	.518
Brooklyn	69	72	.489
Boston	47	93	.336
Philadelphia	46	95	.326

AMERICAN.

	Won.	Lost.	P.C.
New York	93	48	.660
Cleveland	73	62	.541
Detroit	71	67	.514
St. Louis	68	69	.497
Washington	68	71	.489
Chicago	61	76	.445
Philadelphia	61	76	.445
Boston	56	82	.406

PLAY AT PICTON.

J. J. Solomon anounces that Brockville plays its return O.B.A.A. game at Picton on Monday.

Umpires Differ With Scorer Over Howard Ehmke's Near No-Hit Game

NEW YORK, Sept. 22.—Official scorers often take umpires to task as to their decisions. Seldom, however, do umpires have an opportunity to put the scorer on the pan.

Recently in a game at New York, Howard Ehmke of the Boston Red Sox shut out the Yankees 3 to 0, allowing only one hit. It is on this hit that the umpires disagree with the official scorer.

Witt, the first New York batter to face Ehmke, sent a bounder to Third Baseman Howard Shanks. The ball struck Shank's glove, bounded against his chest, then dropped to the ground. Witt is a very fast man. After Shanks had booted the ball several times, Witt was finally declared safe on a very close play at first.

The grounder was scored a hit by the official scorer. During the rest of the game not another New Yorker made anything that looked like a base hit.

"If ever a pitcher worked a no-hit game, Ehmke did against New York. If ever an infielder made an error, Shanks did on Witt's grounder. It was a great pitching exhibition that would fail to gets its proper place in the hall of fame, because the scorer erred.'

Bill Lineen former star pitcher, now American League umpire, who officiated in the game with Connolly, said:

"I have made lots of bad decisions but never one that compared with scoring Witt's grounder to Shanks a base hit. It was a bad error on an easy chance."

Johnny Evers and Joe Tinker, former Cub stars who viewed the game, expressed the same opinion as the umpires.

Siki, Child-Like, Acts Before His Countrymen

BY AL WEEKS.

NEW YORK, Sept. 22.—Harlem has a new idol today. At the Lafayette Theatre, on Seventh Avenue at One Hundred and Thirty-second stret in the heart of the Sable section of the city, Siki, of Senegal, is playing a week's vaudeville engagement and every night the auditorium was crowded from the back rail to the roof.

It was nearly 11 o'clock before the pride of the Parisian boulevards made his appearance. His costume was hot stuff in Harlem. He wore baby blue tights and green satin trunks about which was tied in a saucy and debonair bow a sash of inch-wide red, white and blue ribbon.

Not A Man Eater.

Described as a mad man of the jungle who trains by emptying quart bottles of wine and then permitting even soliciting his friends to tap him on the skull with them, Siki suggests not at all the world creature of the noisome thickets of Africa. Instead, he is ingenuous positively child-like.

Cinnamon is perhaps the word that best denotes his hue. He is not so big, and he is not at all ferocious. His face is round and chubby, almost cherubic. He might serva as a model for a dusky della Robbia.

His hair is thick and woolly, for he has not been in Harlem long enough to have it unkinked, and it is parted neatly on the side. One imagines that Siki is a bit proud of his bale of bushy hair which is fashionably bobbed and appears well, even lovingly, brushed.

To begin his portion of the entertainment, Siki goes through the customary gymnasium routine. He does his twice daily dozen (the Lafayette plays seven matinees and a midnight show every week besides the regular evening performances). He skips the rope, he swings the Indian clubs and he punches the bag. Directed by a serious mentor with a manner almost profound, he moves from task to task, deliberate and unimpassioned. He is a most tractable savage.

A Graceful Terpischorean.

Only the rope-skipping did he bring any hint of pleasure, and as he danced, lightly and rather gracefuly, while the white cord whistled above his upholstered head and beneath his tripping feet, his face melted like hot frosting on a chocolate cake into a happy grin. He was frankly enjoying the rope-skipping.

He punched the bag, swinging slowly and inaccurately, but there were sharp reports, and the crowd whooped in glee, picturing Mr. Dempsey, it may well have been, in the place of the bag. The difficulty is that the bag doesn't hit back and Mr. Dempsey can't be relied on to be as considerate. The Argentine wil tell you that.

Understanding no English and speaking less, Siki communicated his message to his admirers by pounding the bag until the platform, ingeniously hinged, broke into two pieces disintegrating apparently under the tremendous force of his blows. Siki smiled proudly. He was showing off before his own people, and enjoying every minute of it.

An 'Exhibition."

Then the announcer introduced a blond young man in brilliant crimson tights, a Mr. Becker, he said, who would box two rounds with Siki. It was a droll exhibition. Of course, Siki wasn't hitting hard. The surprising thing was that Siki wasn't hitting at all. Mr. Becker slapped the buttom just as frequently.

Siki, bland and friendly, was just playing. Whether under more significant circumstances he could assume a threating front, working up enough ire to put assault into his heart and battery into his gloves remains, as the fellow said, to be seen.

Right now Siki appears to be only a jolly kid who took up prize fighting because he outgrew pillow fighting and had to have some boisterous recreation. Before he can overcome Dempsey he must conquer his own naivete.

BLAME U.S. FOR BRITISH BOXING DECLINE

By HENRY L. FARRELL
(United Press Sports Editor)

NEW YORK, Sept. 22.—British sport writers are blaming American promoters and fighters for the rather low estate into which English and European boxing has descended.

It is frankly admitted that England has very little to boast of since the demise of Jimmy Wilde as the world's flyweight champion.

Comment printed in London on the outcome of the Dundee-Criqui featherweight championship fight was rather surprising to fight fans on this side.

Inasmuch as Criqui was virtually black-jacked into the Dundee match before he had been able to make any capital out of his victory over Johnny Kilbane and before he had an opportunity to show France what the first world's champion looked like, it was thought that some objection would be voiced.

The result of the fight, however, was accepted with complacance.

"Dundee's victory over Criqui," Sporting Life (London) said, "merely emphasizes the poor quality of our own featherweights. True, Joe Fox, the British champion, was far superior in the science of boxing than the Frenchman when they met fourteen months ago, but the fact remains that he fell a victim to Criqui's deadly right and was beaten in the twelfth round. There is no one here to beat Criqui and yet Dundee was able to dispose of the Frenchman in the same manner that our champion would outclass a second-rater."

Tex Rickard is held responsible for the decline in British boxing, in the opinion of several writers. They point out that in offering such huge purses he increased the avarice of European boxers as well as American fighters and he brought about conditions whereby all the European boxers refuse to work for nominal purses on the other side, and dash for America for big money.

It is news to Americans to learn from these same writers that Rickard has ruined boxing also in the United States. The London papers told their readers that American fight fans had rebelled against Rickard and the other big promotors and were refusing to pay big prices for tickets.

Some precedent may have been established by legal action, taken by an owner against a jockey for damages resulting from a fall in which the horse was killed.

Charging the negligent riding of Michael Beary caused the death of a racing mare, Ironore, at the Kempton race meeting in May, H. J. Boam, the owner, brought suit for damages and he was given a judgment of 315 pounds.

Perhaps the fear that Papyrus, the English winner, might fall under him and he would be liable for damages prompted Steve Donoghue, the king of the British jockeys, to ask a fee of $75,000 to ride Papyrus at Belmont in the international race next month.

England hasn't much room to howl about the destruction of sports caused by American commercialism. Competent critics have expressed the opinion that at least five American jockeys would be willing to ride the American candidate in the international race for nothing and that they would be satisfied with the prestige and glory of the winner and the bonus that the owner of the winner might give them.

Having no baseball on a national scale, baseball critics can't yell about the prices paid for professional ball players but high prices for stars prevail in football, which the British national sport. Valuable players in England now command from $5,000 up when they are placed on the market.

There is no doubt that the boxing law requires a decision when contests go the limit in New York is is a large part responsible for the high purses demanded by champions and near champions for appearing in New York. They have no such things as no-decision fights in England and of course they don't realize over there the difference that it makes to American fighters.

Under a no-decision law in Philadelphia, the best of boxing cards are arranged in many of which two and three champions appear on the same card and the maximum charge is five dollars.

Decision fights to prevent a lot of stalling, but with competent referees fighters can be forced to do their best even in no-decision fights.

Many of the old timers believe that championships in important classes should never be transferred on a decision.

GONE

A doctor in Texarkaena, Texas, is buried in his $35,000 coat of Russian sable furs. Such was his last request. It's an exception to the rule that we can't take our wealth to the grave with us.

The good doctor apparently expected cold weather on the other side of the River Styx.

The value of experience depends largely upon what you pay for it.

SWEETSER AND MARSTON MEET

Defeated Gardner and Ouimet in Golf Semi-Finals.

FLOSSMOOR, Sept. 21. — Jess Sweetser of New York, got a step nearer the goal today in his defense of the amateur golf championship by defeating Bob Gardiner, of Chicago, twice holder of the title, 8 and 7, in the semi-finals. The champion played one stroke better than perfect golf in the morning round and was even with par for the eleven holes played in the second round, while Gardner, slipping at times with various clubs, took 81 for the first round and was two over par when he lost at the 29th hole.

Seldom was the champion poorer from the tee than Gardner and he was much more deadly with his irons and his putter. The former champion flubbed two drives, shanked two massies and missed one three foot putt, while he failed a number of times to get down from five to eight feet. At one hole Sweetser pitched to within four inches of the cup and on the 27th, where Gardner laid him a stymie, the champion jumped it with a mashie niblick and holed out a par four.

Max Marston of Philadelphia will be Sweetser's opponent in the final round as the result of his victory, 3 and 2, over Francis Ouimet of Boston While Marston did not shoot remarkable golf, taking 81 for the first round and being only a trifle better on the second, Ouimet could not get his game in working order and finally slipped on the last few holes letting Marston get an advantage that his game of to-day could not overcome. After Ouimet had played a worried game for thirty holes and had finally squared his match with Marston with birdie fours on the 28th and 30th, the only two holes he played under par all day he dropped the match on the shortest hole of the course by missing a two-foot putt for a birdie two after Marston had sunk a fifty-foot one for his two. The play on this short hole surrounded by trees and pits was the most dramatic witnessed during the day.

MARMORA LOOKS AHEAD TO HOCKEY

Need Younger Players For Trent Valley League Team

MARMORA, Sept. 21. — From present indications, Marmora will soon have to break in some of the younger players if it wishes to remain in the Trent Valley Hockey League. It is very uncertain whether some of the old timers, such as "Phoney" Shannon, Fred Wells and Clifford Jones will wish to play again this year. However "Phoney" has always said that he would not play at the beginning of the season, but can never resist the lure of the ice. Last year the team took on two of the Junior players, McWilliams and Neal, and both were very fast players although a little young for Senior hockey. However both ought to be nearly at their best now. Frank Leal will likely play again and there is usually some very fast players to be secured at Deloro. So, on the whole the prospects are as good as usual for the Marmora hockey team.

SPORT GOSSIP

Walter French, who is now playing in Connie Mack's outfield, is the fastest player in the American League. We doubt if Cobb, at the top of his speed 10 years ago, was as fast as French. He seems to be as fast, if not faster, than Maurice Archdeacon, holder of the base ball record for going from plate to first and around the bases and recently sold by the Rochester Internationals to the Chicago Americans.

French is new to major league base ball but not new to major sports. He was, a few years ago, one of the greatest backs in foot ball. He played wtih the West, Point eleven and is probably the best man that ever played full back for the Army team, surely the fastest. Walter Camp picked him for his All-America.

French has a good eye and he batted .350 in the New York Pennsylvania League where he spent this season. He can bunt and that is where he is valuable. In the Detroit-Philadelphia series we saw French get a single on a fast bunt to Bobby Jones. It happened that Jones was expecting a bunt, played well in, made a perfect play on the ball, an unusually fast and accurate throw, and missed French by half a step. In the same game he got a single on a fast grounder that Fred Haney handled perfectly at second base.

He has aggressiveness to make the speed qualities count. He is intelligent. French is not a good fielder but a man of his base ball intellect and ambitions can be taught fielding. With his natural speed and aggressiveness Mack should be able to develop French into a major league sensation.

The Tonic Value

of O'Keefe's Imperial Brews makes them ideal for restoring depleted strength of mind and body. Nothing else is so wholesome or bracing after a tiring day, as a glass of O'Keefe's Ale, Lager or Stout.

O'KEEFE'S - TORONTO

Order a case from

J. M. Brooks & Co.
Distributors for Peterboro.

Pitcher Shines at Bat; May Get Infield Berth

CHICAGO, Sept. 22.—Most big league twirlers are poor batsmen. But this does not hold good for Pitcher Thurston of the Chicago White Sox.

He's such a dangerous man at the bat that the White Sox are seriously thinking of converting him into an outfielder or trying him out at first base.

Manager Kid Gleason of the Chicago White Sox considers Thurston one of the best relief pitchers in the big show. Had he a beter fast ball he would be a regular starter for the White Sox. He has a most deceptive fadeaway, a good curve and a fine change of pace, but his fast ball lacks a bit of the old "zip,"

Thurston is the pitcher who recently retired the Philadelphia team on nine successive strikes in one inning, all of the pitches being called or strug at and missed.

Thurston is a good hitter and good hitters are scarce. The White Sox lack a punch, and it wouldn't be at all surprising if the team tried to use Thurston at some position where it would take advantage of his hitting.

R. D. Sears in the year 1887 won his seventh consecutive tennis championship. This record has never been equalled in this country. William T. Tilden recently won his fourth consecutive title, and Tilden alone of all the tennis players in the world today has a chance of equaling the record that has stood for 36 years.

We were recenty discussing Tilden with a man who has seen his triumphs in four national tournaments and who is well acquainted with the titleholder. This man is also a student of base ball, boxing, foot ball and track. "Tilden is the finest conditioned athlete in the world today," said our informant. "He is the best conditioned athlete I have ever seen in any sport, and there is no reason why he should not remain undefeated for 10 years more."

Certainly, with the collapse of William Johnston, there is no man who approaches the Tilden of today.

Alexander Woolcott, a New York critic, recently named cribbage, parchesi and poker as the best three indoor sports. Heywood Broun immediately denounced the choice and a dozen others are doing the same thing.

Broun says bridge, stud poker and hearts top all other indoor games.

Now comes a rumble from the devotees of Mah Jong. The chess fiends are having their fling at Woolcott. The checker players want to know where he has lived all this time.

To close the argument, why not nominate the best 10 games for indoor consumption. But, to close the argument would mean the termination of one of the leading indoor sports.

a Movie about the Movies!

"Hollywood"

a fascinating story of a screen-struck girl who tried to "GET IN".

20 REAL STARS 30 SCREEN CELEBRITIES

you'll see—
Thomas Meighan
Pola Negri
Jack Holt
J. Warren Kerrigan
Anna Q. Nilsson
Theodore Kosloff
Lila Lee
Betty Compson
Leatrice Joy
Noah Beery
Lois Wilson
Anita Stewart
Nita Naldi
May McAvoy
Viola Dana
Agnes Ayres
William S. Hart
and many others

Big beyond description—that's "Hollywood."

You've got to see it—that's all. In no other way can you grasp the glorious immensity of it—the thrill of seeing ALL your favorite stars in ONE picture.

"Hollywood" is no news weekly, no parade of stars, no mere sight-seeing trip.

It's a story—a gripping, throbbing, irristibly human story of a small town girl who goes to Hollywood to break into the movies.

YOU AND THE WHOLE FAMILY WILL ENJOY ITS THRILLS AND LAUGHS.

THURSDAY
Nick Carter's Great Thriller
"THE 11TH HOUR"
With Buck Jones

MON., TUES., WED.

FORD WEEKLY PURCHASE PLAN

A Plan For Financing Any One For the Purchase of a Ford Car.

It is no longer necessary for anybody to do without a motor car. If a person cannot afford to buy one outright a plan has already been adopted by the Ford Motor Company of Canada, Limited, in conjunction with the Traders Finance Corporation, Limted, by which the payment down of the sum of $100. (plus freight and Government taxes) entitles a person to delivery of a Ford Car—Non Starter Touring model. Other models have their own respective down payments.

A still further convenience has been added on behalf of those who have not the ability to pay down the lump sum above mentioned.

This plan goes into effect immediately. This plan, as is stated has been formulated as the final link in the original Ford plan to "Build a car for the multitude" and make it possible for almost anybody to own a Ford car, truck or tractor, and is called the Ford Weekly Purchase Plan.

This is the essence of the announcement given out by the head office of the Ford Motor Company of Canada, Limited.

Under the terms of the newly anounced plan, the average wage-earner can purchase a Ford car, truck or tractor by making an initial payment of whatever sum he deems convenient, the balance being paid off in regular weekly payments of a definite amount which is also fixed by the purchaser himself.

The operation of the plan is said to be as simple as anything of its kind that has ever been devised.

The purchaser makes his initial payment to his local Ford Dealr, who receives it on behalf of the Ford Motor Company of Canada, Limited, and a purchase contract is entered upon for whatever model the purchaser desires. Interest on this and all succeeding payments is computed at the standard chartered bank rate and may be applied as the final payment on the car. The purchaser may increase the payments at any time.

The purchaser may make weekly payments until the ful purchase price of the car is paid for.

Or, when the purchaser has paid an amount of 100. (plus freight and Government Taxes)—in case the purchaser desires a Non Starter Touring model—the purchaser becomes entitled to delivery of the car and balance may be paid on the defered payment plan in 12 equal monthly instalments, or these instalments may be paid weekly.

The Ford Weekly Purchase Plan is for those who need a car and do not find it convenient to make the down payment. A small systematic saving makes it possible to make the down payment and obtain delivery of the car. A great number of thes purchasers with the car once in their possession will be enabled to pay for it from their increased earning capacity which the possession of the car gives them.

While this plan has been inaugurated primarily to help those who in the past have believed that they could not afford a car, it is hoped that it will accomplish far more than that in that by showing these people and others what they can do simply by the systematic budgeting of their salary, it wil also bring them to a fuller realization of the value of systematic saving, and will induce them to continue the habit permanently.

A simlar plan was inaugurated in the United States early in April and during the first few months of its operation has already attracted nearly 200,000 enrollments.

The initial success that greeted its introduction and the simplicity of its operation have caused it to be regarded by many as the most mementous and important step ever taken in the merchandising of motor cars.

TERRIFIC POWER IN LIGHTNING FLASH

One of the mysteries of such thunderstorms as have occurred in Great Britain during the last few days is the relative smallness of the damage done in proportion to the terrific character of the forces operating. The impression produced, for instance, by some of the discharges was that of the firing of a very heavy gun—12 in. or 15 in. There was the same concussion in the atmosphere; the same cracking, rushing noise; and the same kind of report.

Yet actually the power exerted by a single flash is enormously greater than that of any human gun yet made. Measurements recently carried out by Mr. C. E. Wilson at Cambridge, not without considerable risk to himself, show that the power exerted in a flash is usually about 2,000,000 ft. tons, which would suffice to raise a weigh is 82,300 ft. tons, or less than one-twentieth of that developed by the lightning discharge, writes a meteorological expert, in the London Daily Mail.

The modern view of the thundercloud is that it is an electrical generator, by which electrical currents are maintained between the earth (itself a powerful electric machine generating or carrying stupendous charges) and the conducting layer of the upper atmosphere. The upper atmosphere appears to be markedly affected when a thunderstorm is in progress below it. Cathode rays, positive rays and X-rays seem to be freely generated. The curious continual flickering of steely blue to green and lilac light, which accompanies very bad thunderstorms, may be due to these rays in the upper atmosphere, which is also the region where auroras show their marvellous colors.

* * *

Safest Place

The safest place in a thunderstorm is inside a house or building. In London, lightning conductors are not usually fitted except to very high structures, because of the large degree of protection given by high chimneys, spires, and the mass of wires, all of which contribute to intercept the electrical force and send it harmlessly to the ground. But it is always wise in a heavy thunderstorm to get under shelter; the statistics proving that in a year only one person in a million is struck in this country do not apply to those out of doors. Trees—if they are not isolated trees—are safer than the open, but an isolated tree is the most dangerous shelter of all.

The distance of a storm or of the centre of discharge can be calculated quickly by counting the seconds that pass between the flash and the report of thunder. If five seconds elapse, the distance of the discharge is a mile; if the report is almost instantaneously heard, with only a second's interval or less, the disturbance is overhead.

On the whole, London is tolerably free from thunderstorms. On the records of 130 years it has an average of 11 storms a year, as against 6 for Edinburgh, 27 for Paris, and 120 for Batavia, in the Dutch East Indies. There is a well marked curve showing the times when thunderstorms are most prevalent, and in London this curve reaches its peak between noon and four in the afternoon.

MEXICO CITY, Mexico (By mail to United Press).—Summer schooling in Mexico at the university is becoming more popular each year to the American school teacher.

This summer over 500 men and women from the United States attended the course which has just closed.

Besides the actual studies, opportunity was afforded to visit all places of interest in this vicinity and also to study archaeology.

The teacher-students this summer came from all parts of the United States.

THEATRES

AT THE CAPITOL.

BEHIND THE SCENES

Picture of Movieland is James Cruze's 'Hollywood."

Photoplay patrons everywhere are going to be greatly interested in "Hollywood," a new James Cruze production for Paramount which has as its background—the motion pictures themselves.

Imagine getting an intimate glimpse of behind the scenes at the big sutdios, seeing all the noted stars and directors at work, viewing the familiar scenes of the western film capital—the hotels, boulevards, studios, bungalows, bowl, etc.

That's what 'Hollywood," which comes to the Capitol theatre next Monday, Tuesday, Wednesday brings to the screen and with it a very enjoyable tale of middl, western family which goes to Hollywood and gets entangled with the great industry that has made the community as famous as Paris itself.

This is no expose, no propaganda, but just a straightway tale of the sort that will appeal to all who love pictures and wish to know all about how folk get in them, how they are made and so on. There's a fine romantic strain, love interest in plenty and an abundance of comedy of the best quality.

Several faces unfamiliar to the screen public will appear in leading roles which adds zest to the whole thing, but the "support" includes many sceen notables of international prominence.

Cecil B. De Mille, Pola Negri, Thomas Meighan, Wiliam S. Hart, Agnes Ayres, Jack Holt, Walter Hiers, Leatrice Joy, Jacqueline Logan, Nita Naldi, Betty Compton—to name only a few of the famous Hollywod player-folk seen on Hollywood Boulevard, at the various studios, in the famous luncheon places and at the famous Hollywood hotel, are pictured in this story. "Hollywood" is hailed as the first real picture of Hollywood and the greatest screen novelty in many seasons.

The feature Thursday, Friday and Saturday wil be a picturization of Nick Carter's great thriller "The Eleventh Hour" featuring Buck Jones and Shirley Mason.

AT THE ROYAL.

TWO PERFORMANCES OF "ME AND MY GAL" TO-NIGHT AT 7 AND 9.

Owing to many requests from patrons who have been unable to secure seats for the English comedy, "Me and My Gal," the Royal management are running this attraction to-night at 7 and 9 o'clock. Two complete performances. Doors open at 6.30.

"DICK TURPIN" TO HAVE SPECIAL SHOWING FOR THE KIDDIES.

"Dick Turpin's Ride to York," the thrilling romance of Old England when the second George was king is of historical significance to warrant the interest of teachers and scholars. The story, like "Robin Hood," is an old England legend and a special children's performance will be given next Wednesday afternoon at 4.15 p.m., after school. All children will be admitted for 11c.

"DICK TURPIN" COMES TO THE ROYAL MONDAY.

Famous Highwayman For 20 Years Thrilled English-Speaking Nation.

Dick Turpin, the famous highwayman, who for 200 years has thrilled Englishmen and others all over the world, now lives in a super-film. Stoll's tremendous melodrama brings to life all the romance of the days of Old England. Dick Turpin, Tom King, and all the fair mistresses of the good old days, will now shed joy all over the world.

The part of Dick Turpin is taken by Matheson Lang, eminent English actor, who has heretofore given sterling performances in motion pictures, but who, according to his own words, is now for the first time in a super-film.

The cast which supports Matheson Lang, is a very strong one, including Isobel Elsom, who takes the part of Dick Turpin's beloved. Isobel Elsom will be remembered from her remarkable work in that great English picture, "The Game of Life." Miss Elsom took the principal in the latter picture, and was mentioned by all the critics in England for her wonderful acting.

Stoll took 18 months to produce this tremendous film, and it was staged in the very inns and highways of York, which were made famous by Turpin 200 years ago, and when "Dick Turpin" was released recently in England, its success was tremendous. In London and Liverpool the picture was originally booked for four weeks and sold out to capacity for the entire four weeks, and in each case was brought back for indefinite runs. The press and the public praise the film as one of the greatest ever seen on the other side.

A BIG SEASON FOR THE BOWLERS

With the coming of cooler weather, bowling enthusiasts are beginning to discuss the season's prospects, and the early dope looks as if there would be an unusually busy schedule for the alley fans. There will be a flock of leaguers both in five pins and ten pins, and with plenty of material in sight there should be keen competition all along the line. Jake Solomon, after a strenuous summer piloting the Peterboro Central League team, and arranging details for the O.B.A.A. play-offs, has his alleys open for the season, and the crash of the pins has succeeded the crash of the bat against the ball. It will be a big year for the bowlers.

Leaves are falling from the trees; time to pull an ancient wheeze; time to quit the bevedeze.

Bad news from Washington today. Dempsey will refuse to pay the war vets their Federal bonus.

Just when things looked bright for a happy winter Arizona started the marathon dance again.

GOLF

SELECTING COURSES FOR NATIONAL GOLF TOURNAMENTS A BIG PROBLEM

There is a well known saying that one is never too old to learn. It applies in golf as well as in more serious things and as time advances apace one wonders if the United States Golf Association could not profit by the experiences of governing bodies in other branches of sport. In Great Britain championships are held over a few courses—a regular cycle. The United States Lawn Tennis Association has its Germantown C. C. and its Forest Hills whereas the U. S. G. A. holds its championships here there and everywhere.

A common criticism one heard almost every year has to do with this or that selection. Sometimes it will be the open sometimes the amateur and then again it may be the course selected for the women's national that comes in for a panning.

A quarter of a century ago when the game was young in America the responsibility of selecting courses for title events may not have caused any loss of sleep on the part of those guiding the destinies of the Royal Sport on this side of the Atlantic but conditions change with advancing years. For the last few seasons championship selections have been left in the hands of a special committee whose duty it has been to pick the courses a year or so in advance the object of such early choice being to afford the favored clubs ample opportunity to prepare and if necessary make such alterations as might be found desirable.

But since national golf gatherings have become such sought after affairs the efforts to secure these attractions have naturally increased.

It is no secret that certain clubs once having set their hearts so to speak on securing a national event have endeavored to bring all sorts of influence to bear. Wires are pulled and more than once officials of this or that club in their enthusiasm have been heard to say "Well we've got the championship; it's all fixed. So and so worked it fine."

Pulling the Strings

Once the scramble for titular plums has started and evil is not liable to lessen so long as the same opportunities for favoritism remain unchanged. In fact wire pulling will become more and more noticeable. Right now there are clubs angling for national championships. Some of these realizing that the task is a trying one are allowing themselves what they regard as ample time. One club official was heard to declare that 1925 or even 1926 would be all right so long as his club got what it wanted and added "You bet your sweet life we're going to get what we want when we go after it U. S. G. A. or no U. S. G. A."

When a person hears that kind of talk even though it is supposed to be of a confidential nature he cannot but ask the question what are we heading for? Where is it going to end? It is simply another problem for the golf rulers to solve; another needed reform like the sanctioning of steel-shafted clubs that will have to be squarely faced.

As regards championship venue a well known professional after playing Lido for the first time was so impressed as to declare it would be a fine thing if the U. S. G. A. would purchase the courses and conduct all its championships there. He added that a majority of the other courses and he had seen the best from coast to coast were little better than open fields by comparison.

Several Courses

In order to keep the "peace in family" any governing body would probably have to have more than one championship layout. Annual gatherings on Long Island would hardly appeal as the years rolled on to devotees of the game in California or the middle west. Such a method would afford less satisfaction than the present system of passing around the national attractions. A medium policy more on the order of the British cycle could however be given a trial.

To be sure conditions are not quite the same here as in Great Britain where the area is more constricted but that could be taken care of through course selection. Because of the greater number of players in the east and middle west both these districts might be favored with two championship links. The south ought to have a course and also the Pacific Coast. That would make six in all and the events could be decided at these places in regular sequence as might be provided.

The association could cooperate with the championship clubs and see that their courses were kept up to standard requirements. Funds for running expenses should be forthcoming from the gate which now seems to have become a necessary evil even in this game until a few years ago as free as the air itself.

With Steel-Shafted Clubs

Two golfers who have been firm advocates of the steel-shafted clubs almost since they were first put on the market will now have more reason than ever to remain "faithful." The players in question are Arthur W. Yates of Rochester an amateur and Herbert Lagerblade of Bristol Conn. who tied with John Cowan in the recent New England Professional Golfers' Association championship over the Charles River course Cowan winning on the play-off.

Yates who won the Rochester tournament earlier in the summer broke all previous records for low scores in the north at least when he returned a 63 over the Oak Hill Country Clubs course. Playing over the Bellcair course in Florida last winter Walter Hagen scored the unprecedented total of 62 strokes for the eighteen holes and it is admitted that the Oak Hill links is a least a stroke harder than Bellcair. The former Oak Hill record was held by Walter Bemish professional who had a 66 last October. Yates' card read 32 out and 31 back as follows:

Out: 3 5 3 2 3 5 4 4 3—32
In: 3 3 2 4 4 4 3 4 4—31—63

Lagerblade who won a New England open event just a short time ago never got going in the play-off with Cowan at Charles River. The pair had finished in a deadlock at 301 over the Belmont Spring and Charles River courses and for the extra eighteen holes Lagerblade needed an 83 to 74 for the Oakley professional. Even though he did need nine strokes more than his opponent Lagerblade was "there" several times as in the best ball for the pair he had low score on four holes.

George Herman Ruth Still King of Swat.

CHICAGO, September 22 (Canadian Press). — George Herman ("Babe") Ruth, of the New York Americans, pennant winners of the Americans, pennant winners of America last year, for 1923 has been unanimously declared to be the most valuable player to his team, and was awarded the American League Trophy for the season, having received the highest possible number of points, and setting a record that can be tied, but never beaten.

Little Chief Will Be Star Performer Here.

NEW YORK, September 22 (Canadian Press). — The race for the Autumn Cup has an international aspect, and marks the first appearance of Little Chief, the Rancocas Stables' fleet performer in Canada.

Little Chief will carry top weight of 124 pounds, with Jockey E. A. L. Sand in the saddle.

The Autumn Cup, with $10,000 added, is for three years and up, run over the mile and quarter course.

Golf Championships Being Played To-Day.

MONTREAL, September 22 (Canadian Press). — The final of the Canadian women's golf championship, being fought out to-day at the course of the Mount Bruno Club, will be an international affair.

The struggle will be between Miss Glenna Collett, Providence, R.I., United States champion, and Mrs. Gavin, Huntercombe, England, the Canadian champion.

Both of these ladies won their matches in the semi-finals yesterday.

Curly Wilsure Got a Verdict From Referee.

TORONTO, September 22 (Canadian Press). — At the Canadian featherweight title champion meet last night, Curly Wilsure of this city got a referee's decision over Kid Roy, of Montreal. The bout went ten rounds.

Tomatoes once were called love apples. This may be why they are best taken with a grain of salt.

CHINA PAINTING
Mrs. Langley McCarthy
Teacher Biscoffs' New and Beautiful Work in CHINA PAINTING

Going to Build?
I will be pleased to furnish estimates of Houses, Bungalows, Summer Cottages, Garages, Alterations. Repairs, etc.
A. B. CUNNINGHAM
331 Reid St. Phone 1261w

NOTICE!
We are taking orders now for a limited quantity of Nut Coal. We also have a small quantity of our Famous Large Pea Coal on hand.
APARTMENT TO-LET
A. LOW & CO., 264 Simcoe St.
'Phone 607. N. and Hol. 1027

Hair-Growing!
Extraordinary Discovery
Numerous testimonials are on our files from users of the Gallois Hair Grower. This wonderful hair preparation introduces at last the natural method of conquering hair troubles it gives food to starved hair roots, its medicinal properties overcome all hair and scalp diseases and if it is used conscientiously it will make the hair grow healthy and beautiful.
Everybody needs to pay attention to the hair especially those whose hair is beautiful should use it regularly to keep the hair healthy and free from dandruff. It is an invaluable scalp remedy for children. A $2 size jar will convince you of its merit. If your druggist hasn't got it ask him to get it for you. Insist on Gallois, pronounced Gal-wah Hair Grower, the great antiseptic food and tonic for the hair. Sold exclusively in Peterboro by Bond's Drug Store, corner George and Hunter street or by mail from the sole Canadian Distributors, Gallois Kuesi, Suite 49, 197 Wellesely Street, Toronto.

A new gunpowder has been invented which not only is smokeless but also flashless and waterproof.
Three thousand merchant vessels fly the Japanest flag.
The Italian police are telegraphing fingerprints by means of a system involving the use of from 300 to 400 numbered squares.

I'm going to change that frock a bit
And with it I will make a hit.
I'll wager that you won't know it."
—Dainty Dorothy.

So we cleaned the frock for Dorothy.
She altered it a bit you see.
And now it's stylish as can be.

WE'LL take the soil out of your garments without taking much money out of your purse. And to the men folks we say: a good steaming and pressing will make that suit look like new.
GEO. RECORD

MY VALET
CLEANING PRESSING REPAIRING
WE KNOW HOW
PHONE 669 AND 173 SIMCOE ST.

WHITE STAR DOMINION
Montreal—Quebec—Liverpool
Canada.....Oct. 20 Nov. 17
Regina** ....Sept. 29 Oct. 27 Nov. 24
Colonian ....Oct. 6 (Cargo only).
Megantic* ....Oct. 8 (From Halifax)
Doric (New)** .....Oct. 13 Nov. 10
*Calls at Glasgow Westbound
**Calls at Belfast Westbound
1*From Halifax.
WHITE STAR LINE
New York-Queenstown-Liverpool
Adriatic ....Sept. 29 Oct. 27 Nov. 24
Celtic ..... Oct. 6 Nov. 3 Dec. 1
Baltic .....Oct. 13 Nov. 10 Dec. 8
Cedric.....Oct. 20 Nov. 17 Dec. 22
New York—Cherbourg—Southampton
Majestic (New) Oct. 13 Nov. 3 Nov. 24
Olympic .... Sept. 29 Oct. 20 Nov. 10
Homeric (New) Oct. 6 Oct. 27 Nov. 17
RED STAR LINE
N.Y.-Plymouth-Cherbourg-Antwerp
Sailings Wednesdays
AMERICAN LINE
N.Y.-Plymouth-Cherbourg-Hamburg
Sailings Thursdays.
H. G. THORLEY, 41 King St. E., Toronto ,or Local Agents.

REVOY DEVALL.
'Phone 774.
DAY AND NIGHT SERVICE.
5 and 7-Passenger Cars.
STORAGE AND WASHING.

B. C. SHINGLES
I handle the best grades of British Columbia Shingles at best prices. Roofing and roofing materials our business.
FRED. H. ROWAN
607 Weller St. Phone 851

SHRUBS
FOR
Fall Planting
We have about 150 Large Size Shrubs, Forsythias, Flowering Almond, Philadelphus and Honeysuckles, that we are clearing at the very low price of
75c
All in best of condition for immediate results.
Peterboro Floral Co.
347 GEORGE STREET
Phone 1395-456
Nights and Sundays 1682

L-O-O-O-O-O-O-O-O-O-O-O-K!
ROYAL
2 PERFORMANCES TO-NIGHT 2
7 AND 9 P.M.
'Me and My Gal'
IT'S YOUR LAST CHANCE
NUF SED!

STOLL Presents
"DICK TURPIN'S RIDE TO YORK"
In the Bridal Chamber of the Castle Weston, Turpin gave the Earl a chance for his life at three paces.

Stoll's Romantic Melodrama comes direct from tremendous runs in London and Liverpool
18 months in the making—photographed in the very York roads and inns made famous by Dick Turpin 200 years ago.
ROYAL
MONDAY, TUES. WED. Special English Musical Setting.

LOCALS

W. LAWSON,

with long experience in Piano Tuning and Repairs, invites your inquiries regarding this work — Upright Pianos, Players, Grands.—533 Chamberlain Street. 'Phone 1953W.

NEW RECORDS 3 FOR $1.

Get a batch of new Columbia records, to-night, at 3 for $1.00, at Greene Music Store, Charlotte Street. 1d70

DR. T. P. McCULLOUGH,

Eye, Ear, Nose and Throat Specialist, 166 Brock St. Phone 36W. d-f

AUCTION SALE

On Market Square Saturday morning of 1 young Jersey Cow. F. J. Bullied, Auctioneer. 2d-70-3706

HAROLD DUNFORD'S AUTO LIVERY.

Call 224 for Taxi and Auto Service. New Seven-Passenger Studebaker in Service. 78d-199

M. PAMMETT.

Auto and Taxi Service. Good equipment. At your call day or night. 334 Aylmer Street. Phone 749. 78d95 3057

MANLEY BROS.

General Carting, Local and Long Distance Hauling. 'Phone 855W.—206 Lansdowne Street. 48d-w-s-127-1415

CANADIAN PACIFIC CHANGE OF TIME.

Effective, Sunday, September 30, important changes in train schedules will be made. Full particulars from any Canadian Pacific Agent.

AUTO TOPS

Curtains and Cushions recovered and repaired. Celluloid (Mica) and glass windows installed and repaired. Address Rear of 464 George street, Peterboro. G. R. McCrea. 52d 103

CARD OF THANKS.

Mr. and Mrs. J. C. Hillier, Downie street, desire to thank the many friends and relatives for kindnesses and floral tributes sent during the recent illness and death of Mrs. Hillier's mother, Mrs. A. Target.

HARDWOOD AND MIXED WOOD

½ cord 12" Dry Hardwood ..$7.00
½ cord 12" Dry Mixed Wood ..$4.75
H. H. Dinsdale, 'Phone 153
191 1-2 Charlotte Street dtf

FOWLER'S OPTICAL PARLORS.

Everything that is new in Shell Spectacleware, we have. See us before buying. A. A. Fowler, Phm.B. Eyesight Specialist, 373 George St. dtf.

Musical Kindergarten Classes are being formed for children from 7 to 10 years of age. $6.00 for term of 20 lessons. For further information telephone Conservatory 355. 12d s.t.t.-93

Companions of Queen Alexandra Circle No. 136 spent an enjoyable evening at the home of Companion Mrs. P. A. Hamilton, 637 George Street, to celebrate the birthday of their hostess. Mrs. Hamilton received a number of pretty gifts. Vocal solos were given by the Misses Jessie Pattison and Jenny Anderson.

RADIO IS GOOD.

Radio programmes are coming in fine now. Ask for a demonstration to-night at Greene Music Store, Charlotte street. 1d70

DISTRICT MEETING I.O.D.E.

Members of the Peter Robinson Chapter I.O.D.E. who can attend the district meeting in Port Hope on Wednesday, Sept. 26th, please 'phone Mrs. Lennox MacLaren, 1112J. The meetings this year will be from 10 a.m. till 4 p.m. 2d-70 3713

EXPERT SAW FILING — SAWS GUMMED OUT.

Cutlery Grinding, Clipper Plates Ground, Razors Honed ready for Shaving, Lawn Mowers Sharpened, Umbrellas Repaired and Re-Covered. 'Phone 109J. — Wm. Taylor & Son the Sheffield Cutlers, 219 Hunter Street West. t-t-s

BESSIE ELCOME A.T.C.M.

Teacher of Pianoforte and Organ Playing; Theory (in classes or individual; lessons also given by correspondence). Pupils prepared for all examinations (if desired.) Phone 103W, or Conservatory of Music. tts-76.

ANTIQUES

in furniture, etc., my Specialty Furniture refinished and remodelled any design. Old Furniture bought and sold. H. G. RUMARY, 348 Water street, opposite market, 'Phone 1096 s t t 64

S. A. HARVEST FESTIVAL.

Harvest festival services will be held at the Salvation Army Temple during three days, commencing this evening at eight o'clock, continuing during to-morrow's services at eleven o'clock and seven o'clock, and finishing on Monday evening at eight. Special music has been prepared by the Temple Band and the Songsters' Brigade.

RADIO IS GOOD.

Radio programmes are coming in fine now. Ask for a demonstration to-night at Greene Music Store, Charlotte street. 1d70

AT ST. LUKE'S.

St. Luke's congregation will be interested to hear that Miss Dorothy Langfeldt, the daughter of a former rector, is to be the soloist on Sunday morning. Miss Langfeldt has a well-trained and sweet mezzo-soprano voice, and sings with much expression.

The choir is preparing Maunder's "Song of Thanksgiving," a very fine composition, to be given later in the church. The choir has gained several desirable voices and Mr. Thomson would be glad of more volunteers to aid in the production of this interesting "work."

MATHILDE MASSON,

Graduate of Laval University, Quebec, and Conservatory of Toronto. Teacher of Singing and Piano Playing. Studio, Conservatorp, Telephone 355. 10d79 3742

NEW RECORDS 3 FOR $1.

Get a batch of new Columbia records to-night, at 3 for $1.00, at Greene Music Store, Charlotte Street. 1d70

SCRAMBLED EGGS.

The saucepan in which eggs are scrambled should be scrupulously clean or the finished product will not have a pleasant flavor.

'PHONE 209,

Hardwood and Mixed Wood for Sale. Also Boulets and Coke, with Limited Quantity of Pea Coal. — H. B. Taylor & Son. 4d-733-3734

MILLION DOLLAR DOLL.

To-day's installment of the "Million Dollar Doll" will appear on Monday. It was held out to-day on account of space.

COMMUNITY EVENT.

One of the important community events is the annual fall rally of the Y.W.C.A., which takes place this year on Friday evening, 28th September. Everyone is invited to come and hear all about the fall and winter activities, and enjoy a social evening.

MEMBERS 57TH CHAPTER I.O.D.E., ATTENTION!

A district meeting of the I.O.D.E. will be held in St. James' Parish Hall, Port Hope, Wednesday, Sept. 26th, at 10 o'clock. Train leaves here at 8.10 a.m., and arrives home at 5.30 p.m. As many as possible are asked to attend.

OBITUARY

R. McGILL HOOD

The death occurred 12.30 last evening at Nicholls hospital of Robert McGill Hood, a well-known resident of Peterboro. Death followed an accident which occurred in Vancouver, June 14th.

The late Mr. Hood was a commercial traveller, and had been on the road for 36 years. In religion he was an Anglican and a faithful membe of St. John's church. He leaves to mourn his loss a sorrowing wife, and five children viz: Phyllis, Gertie, Sybil, Archie and Donald also two brothers, Hugh of Montreal and Albert of Ottawa.

Funeral Monday at 3.30 from his late residence 525 Georeg street, under Masonic auspices. Service at the house at three o'clock.

DOMINION OF CANADA REFUNDING LOAN.

5% Bond Bearing Interest 15th October, 1923.

This issue presents most attractive investments. The Bonds are offered for Cash at the following prices: 20-Year Bonds 98.25 and Interest yielding 5.14%, 5-Year Bonds 99, and Interest yielding 5.23%.

To Holders of 1923 Victory Bonds.

In addition to the Bonds offered for Cash it has been arranged that all owners of Victory Bonds may Exchange their holdings for the same amount of the New Issue: Twenty-year Bonds 98.02 and Interest yielding 5.16%; Five-year Bonds 98.77 and Interest yielding 5.28%.—Reg. H. Turner, 543 George Street. 'Phone 501.

All Communications treated confidentially. Holders are urged to act promptly, as exchange subject to withdrawal. 6d-74-3729

Society

Mr. and Mrs. Vncent E. Keeley left to-day for Long Beach, California, where they will spend the winter. They have been visiting Mrs. Keeley's parents, Mr. and Mrs. R. W. Carson.

An enjoyable time was spent Friday evening at the home of Mr. and Mrs. W. Simmons, Orpington Road North Monaghan, fhere a party of friends of Miss Maisie Millard assembled to pay her a tribute on her forthcoming marriage in the form of a miscellaneous shower. After the presentation of a large and splendid variety of useful presents had been given the evening was continued in music and dancing until midnight when the happy party dispersed for their homes.

The engagement is announced of Ethel Mary Hayes, of Toronto, younger daughter of the late Mr. and Mrs. Edward J. Hayes, of Peterboro, to William J. Havey of Detroit, Michigan, formerly of Arnprior, the marriage to take place in Toronto on October 8th.

Mrs. Wm. Gendreau, son Austin and Mr. and Mrs. Downs and children of Rochester, N.Y., motored home yesterday, after spending the past week with Mr. and Mrs. H. Archambault, Murray street, city.

Mrs. Campbell Clegg of Brock St. has left for Cobourg for the week-end.

Dr. Phyllis Young entertained at tea yesterday afternoon for Miss Genevieve McCarthy, Hunter Street, who is leaving the city with her family about the first of October to spend the winter in Pittsburgh and Philadelphia.

Mr. Allan Doughty left on Tuesday of this week to attend the Y.M. C.A. College at Chicago ,Ill.

Dr. G. C. Morgan and party left this morning for Sudbury, where Dr. Morgan commences a course of sermons to-morrow. A pleasant feature of Dr. Morgan's Wednesday evening address was the rendition of a sacred vocal solo by Mrs. W. R. Widdess.

Rev. W. H. Gale, missionary on furlough from Japan, will preach at St. Luke's Church on Sunday. Rev. Mr. and Mrs. Gale and Mrs. W. A. Hamilton are guests of Rev. and Mrs. G. J. Bousfield at St Luke's Rectory.

WRIST WATCHES

In selecting Wrist Watches it is very important that it is a good timekeeper.

The new designs in Wrist are Octagon Tonneau and and square and are made in White Gold, Green Gold and Silver

Priced from $11.00 and up. The watches guaranteed to keep good time.

Warne Bros.
DIAMOND HALL
349 George Street

VOICE OF PEOPLE

CANADIAN WOOLLENS

594 Aylmer street,
Peterboro, Ont.,
September, 22nd., 1923.

The Peterboro Examiner, City,

Dear Sirs:—May I be permitted to express my thanks for the splendid report of my request to the City Council on behalf of Canadian Woollens, Ltd., for a fixed assessment upon the property owned by the Company in this city.

Auburn Plant $138,600.00
Bonner-Worth Plant..$132,000.00
not $38,000.00 and $32,000.00 as mentioned in your report.

Thanking you, I am,
Yours very truly,
W. TINKER.

A GREAT WEEK.

To the Editor of the Examiner.

Sir,—Many of us laymen want to thank the Examiner for the very full and correct reports of Dr. Campbell Morgan's sermons. We have had a grand week. What will most of us carry away as the gospel message given to us by Dr. Morgan? It will be no doubt such as the following which I quote from Friday's issue: "The speaker said three tests might be applied to books—how is the book accepted—how long does it live, and how far is it of sufficient human interest to demand translation into other languages?" How different these tests are from those I was brought up to think over. I was brought up not to dare to think of applying any test to the Bible but to remember that it was beyond all possibility of test or comparison being the Word of God! Now we compare it with our other best sellers. Then again he says: "The fundamental of a study of the Bible is that you come with an open mind without prejudice for or against." And what if with all that you decide against? Wouldn't that be terrible—for the Bible? You would be better advised if you satisfied yourself first that this Book is God's Book, written to men and not to be approached with an open mind or an open mouth, but with an open and a contrite heart. If no one can comprehend the ways of the Infinite—how can he think of sitting down to decide whether they are worth believing or not? He also said:

"The Bible is not a book. It is a library containing about 66 books, written by 30 or 40 authors over a period of 1,500 years. They contain little pieces of history; condensed reports of preaching; a little collection of poems."

This Book is the work as well as the Word of God, or else it is a swindle. It is not the works of 40 authors, condensed reports, and a little collection. It is reverence we need, not criticism—or advice.

Reader.

A ham actor gets egged on.

Plague of butterflies hit New York. That town always had its share of the social variety.

We have a new Director of the Mint now. But what we need is a new Director of the Julep.

FINISHED in pink fancy brocade, with fancy silk elastic section running full length over the hips. For negligee or sports wear. Offers freedom while pleasing conservative tastes.

Write for free booklet of latest Bias models and name of your district Bias Dealer.

BIAS CORSETS LIMITED
41 Britain St., - Toronto

BIAS FILLED CORSETS

OBITUARY

MARGARET F. HEASLIP

The funeral took place today of Mrs. Margaret E. Heaslip who died suddenly on Thursday night. The funeral took place from 156 Douro street to St. John's cemetery, Centreville Rev. A. H. McConnachie conducting the service.

GETS PRESENTATION ON EVE OF HER MARRIAGE.

Miss Maisie Millard, a popular employe of the C.G.E., was the happy recipient of three very useful and acceptable gifts from the foreman and hands in the punch press department, on the eve of her marriage.

The presentation was accompanied by the following address:

"To Miss Maisie Millard.

"On behalf of the foreman and employees of the C.G.E. punch press department, I am asked to tender to you, our most sincere and hearty congratulations on your forthcoming marriage. Our earnest wish is, that the future lives of your husband and yourself will be long, and one continual round of good health, happiness and prosperity. We hope that any troubles you may encounter may be little ones, and that they may come singly.

"We all regret very much you having to sever your connections with us, in this department, for you were always held in great respect by all with whom you came in contact, owing to your exemplary work as an employee, and your popularity with all, in friendship and sport.

"So I therefore ask you to accept from us these presents—an electric heater and electric toaster, and an electric iron, not for their value but as a token from us of the deep appreciation in which you are held by all in this department.

(Signed)
"W. Foulger.
"Lucille Simmons.
"Leatha Mesley."

BARE JOINTS THE FAD

Joints are coming into their own. Not the joint that graces the Sunday dinner table, but that portion of the human frame that has hitherto languished in obscurity.

A young lady with brilliant gold hair stood on the corner the other day. She appeared to be attracting a good deal of attention from the street corner gentry. At a glance, there didn't seem to be any particular reason for the disturbance she was creating. True, her hair was bright and it was bobbed, but that isn't remarkable. She wore cap sleeves to her blouse, but that isn't such a novelty either. A nearer approach disclosed the reason. Every time the wind blew, one regarded, if one happened to be glancing that way, a pair of bare knees. They weren't pretty, in fact, knees rarely specialize in beauty of shape or color, but they were bare. The tightly-rolled stockings allowed a fine view of about six inches of bony joint.

A little boy trotted beside his mother. It was a chilly day. His small reefer was tightly buttoned over his little chest and a warm looking cap was pulled down over his ears. At the bottom of his small trousers appeared a section of shivery looking flesh of a bluish-white color. His knees were bare.

The little girl wore a pink dress of a dark color. White socks encased thin legs. Bright yellow garters held them in place just below the knee-cap, which protruded, red with sun-burn, under the frock. They weren't pretty, they weren't attractive, but they were bare.

The bride adjusted her shimmery veil. Turning from the radiant reflection in the mirror, she drew on her long white kid gloves. Tiny caps of lace fell over her shoulders. Between them and the vanishing point of the gloves jutted an elbow, not poetically dimpled, but painfully sharp, a prominent and obtrusive note in a white symphony.

JAPAN PLANS NAVAL REORGANIZATION

TOKIO, Sept. 22.— (Canadian Press).—Admiral Takarabe, new minister of the navy, has announced new plans for the Japanese naval organization which are regarded as of special interest.

These plans are in part a continuance of the policy originally initiated by Takarabe's predecessor, Admiral Baron Kato, who is now premier. The policy includes readjustment of auxiliary warships, expansion of the naval air force, improvement of equipment of naval stations and depots, elimination of supernumeraries and organization of a more competent staff.

The Japanese naval authorities declare that the United States auxiliary warship programme will directly affect Japan's naval strength, if the bill is passed at the next session of Congress, and a change will have to be introduced in Japan's auxiliary warcraft programme on the realization of the American scheme, it is reported.

The expansion of the air force and improvement of equipment will be undertaken at once under plans outlined by Premier Kato. The reduction in personnel, which has been going on for several months, will be completed at the end of the present year.

The vernacular press states that the new naval minister will exert his best efforts toward educational training which has become lax in recent years and inculcation of the idea of the necessity of national defense, which has waned among the Japanese people.

Senator Smoot wants new luxury taxes. And they have been telling us taxes were a necessity.

Prize fighting is healthy. Think of the exercise the fighters get counting their money.

Your face may be your fortune, but a burglar's face is his misfortune if it draws legal interest.

The only universal uplift movement is lifting up the eyebrows at the uplift movements.

Sports

OLD COUNTRY SOCCER GAMES

LONDON, September 22 (Canadian Press). — Following are the results of the Association football games played in the Old Land this afternoon:

English League—First Division.
Birmingham 0, Arsenal 2.
Burnley 2, Liverpool 0.
Chelsea 1, Sheffield United 1.
Everton 1, Huddersfield Town 1.
Manchester C. 4, Sunderland 1.
Newcastle Un. 1, Cardiff City 1.
Notts County 2, Notts Forest 1.
Preston North-End 2, Aston V. 2.
Tot. Hotspurs 0, Bolton Wand. 0.
West Brom. 3, Blackburn Rov. 3.
West Ham 1, Middlesboro 1.

English League—Second Division.
Bury 0, Clapton Orient 0.
Coventry City 0 ,Southampton 0.
Crystal Palace 3, Blackpool 1.
Derby County 2, Bristol City 3.
Hull City 1, Leeds United 2.
Leicester City 2, Port Vale 0.
Oldham Ath. 1, Barnsley 1.
The Wednesday 2, Fulham 1.
South Shields 1, Manchester U. 0.
Stockport Co. 1, Bradford City 2.

English League—Third Division (Northern Section).
Accrington 1, Wolverhampton 0.
Bradford 2, Southport 0.
Chesterfield 1, Rochdale 1.
Crew Alexandra 2, Walsall 0.
Darlington 3, Wrexham 0.
Durham City v. Ashington missing.
Halifax Town 2, New Brighton 1.
Lincoln City 1, Grimsby Town 3.
Rotherham 3, Doncaster Rovers 0.
Tranmere Rovers 3, Barrow 0.
Wiganboro 4, Hartlepool United 1.

English League—Third Division (Southern Section).
Aberdare 1, Bournemouth 0.
Brentford 1, Brighton and Hove 2.
Bristol Rovers 3, South-End U. 1.
Charlton Ath. 0, Millwall 1.
Exeter City 3, Reading 2.
Newport 1, Northampton 1.
Norwich City 2, Merthyr 0.
Portsmouth 3, Luton Town 0.
Swansea 3, Gillingham 1.
Swindon Town 0, Plymouth 1.
Watford 0, Q. Park Rangers 2.

GOLF CHAMPIONSHIP.

MOUNT BRUNO, Quebec, Sept. 22. Canadian Press. — Miss Glenna Collett, of Providence, R. I., won the first set of 36 hole final match here to-day with Mrs. Gavin, Huntercombe, England, for the Canadian women's open golf championship. The second was half. The third went to Mrs. Gavin, but Miss Collett took the fourth. Fifth was half.

SOFT BALL LEAGUE OPENS ON MONDAY.

The Soft Ball League will get away to a good start on Monday night in the armouries, when there will be three games played in the club section.

The schedule for the evening is as follows:

Belmonts vs. K.C.
Gunners vs .Rangers.
L. O. L. No. 50 vs. Triple Links.

There will be appropriate opening ceremonies with G. N. Gordon, M. P., W. H. Bradburn, M.P.P., and Mayor Taylor doing the honours.

The League is expected to have a great season and there will doubtless be a big crowd out for the evening.

RUCBY

This afternoon about fifteen rugby prospects turned out for the practice. On Monday evening at five thirty o'clock sharp another practice will be held in Central Park. The prospects are good for a number of good teams and with assistance from those familiar with the game, good results should follow. Any person who desires to break into the game will be welcomed at the practice.

THE HAMILTON GAME.

HAMILTON, September 22.—At the end of the fourth inning in the Peterborough - Hamilton juvenile game, the score was 5-1 in favour of Hamilton.

During the six months ended June 30, 90 airship acidents figured in the world's news, involving 106 deaths.

Things are so quiet in Greece you can hear a bomb drop.

Italy, shaped like a boot, has Greece under her heel. No, Italy does not raise bootleggers.

The rumor that the Firpo-Dempsey winner will fight the Greek-Italian winner is merely a rumor.

LAKEVIEWS HAD BEST OF FIRST

eterboro Opened The coring With Two Runs In The First.

RIVERSIDE PARK, Sept. 22. — Peterborough teams lined up on four diamonds this afternoon, but there was no greater enthusiasm shown on any field than at Riverside Park when Lakeviews met Niagara Falls in the first of the finals in Junior O. B. A. A.

Niagara Falls had the following players:

Clunies s, Clarke 2b, O. Smith lf, Aiscotte, Dumas m, Steel 3b, Slumm cf, Cressman 1b, B. Smith p.

Lakeviews:

Cameron ss, Lebar 1b, Moore 2b, Whitlow m, Collins c, Whithouse p, Bradshaw 3b, McIntyre lf, J. LeBarr rf.

First Inning.

Whitehouse started the game with a flurry by fanning the first three men. o o o.

Cameron walked and was sent to second on a sacrifice by LeBarr. Moore tripled to right, scoring Cameron. Woodrow hit to third base, scoring Moore, and then stole second. Collins sacrificed Woodrow to third. Whitehouse grounded out to first. 2 2 0.

Third Inning.

Niagara Falls—Slymm fanned, and was quickly followed along the same route by Cressman, who in turn was not far ahead of Smith. Whitehouse was worth a million dollars to Lakeviews in the first three innings, fanning seven. 0-0-0.

Peterborough — Whitlow flied out to first base. Whitehouse grounded out to first base. Whitehouse singled to right. Bradshaw ended the inning by faning. 0-1-0.

Fourth Inning.

Niagara Falls—Clunie flied out to Moore, setting an example for Clarke who followed him. O. Smith singled to right, making the visitors' first hit, but went out trying to steal second. 0-1-0.

Peterborough—McIntyre flied out to Clunie. Lebarr out, Steel to Cressman. Cameron singled to left. L. Lebarr singled to centre, Cameron going to second. Moore fanned. 0-2-0.

Fifth Inning.

Niagara Falls — Aiscott walked. Dumas fouled out to Collins, who made a nice catch. Aiscott safe on second, and Steel reached first on Moore's error. Slymm fanned. Cressman ground out, Bradshaw to Lebarr. 0-0-1.

Peterborough — Whitlow out, Smith to Cressman. Collins reached first on Aiscott's error. Whitehouse sacrificed Collins to second. Bradshaw was out, Steel to Cressman. 0-0-1.

FIRE ALARM BOXES

SOUTH WARD.

Box. Location.
12—Lock and Gladstone.
14—Westcott and Aylmer.
15—Perry and George.
16—Perry and Bethune.
17—Park and Townsend.
18—George and Dalhousie.
19—Park and Princess.
115—Romaine, west of Park St.
175—Canadian General Electric.
214—Brinton Carpet Factory.

CENTRE WARD.

21—George and King.
22—Simcoe and Queen.
23—George and Hunter.
24—Hunter and Quaker.
25—Charlotte and George.
26—Simcoe and George.
27—Water and McDonnel.
28—Brock and George.

WEST WARD.

12—Brock and Rubidge.
31—Park and Sherbrooke.
32—Bolivar and John.
33—Charlotte and Stewart.
34—Gilmour and St. Joseph.
35—Park and Hunter.
36—Weller and Walton.
37—Park and Charlotte.
38—McDonnel and Reid.
121—Canadian Woollens, Ltd. McDonnel Street West.

NORTH WARD.

41—Park and London.
42—George and Dublin.
43—Edinburgh and Bethune.
44—George and Smith.
46—Benson and Aberdeen Ave.
47—Nicholl's Hospital
48—Water and Hilliard.

EAST WARD.

52—Burnham and James.
53—Rogers and Robinson.
54—Hunter and Mark.
56—Rogers and Deure.
57—Concession and Hazlitt.
58—Asbury.
212—Canadian Woollens, Limited, River Road.

Fire Hall phone no. 100. Police phone 190.

To send an Alarm—Break glass, open the Large Door, Pull Hook Down Once and Let Go.

Remain at the Box and Direct Firemen to the Fire.

Nearly 17 per cent of last year's telegeraph traffic in England related to horse racing.

High Blood Pressure

Fatalities Now Rank Third From This Source. French Scientists Make Important Discovery.

During recent years Arterio Sclerosis has been claiming an ever increasing number of victims. Latest figures place it third among diseases that prove fatal to human life. Recent investigations conducted in the French Academy of Medicine have resulted in a discovery of a remedy for this disease. A special tincture prepared from the cloves of Garlic proved so effective in all of the numdrous cases where it was tried that these eminent physicians confidently announce in a recent report that the use of the preparation is followed by almost immediate improvement, and that if faithfully followed, it is a sure remedy for the malady.

The high character of its sponsors leaves no doubt as to the effectiveness of this new discovery which is now sold in Canada as "GAR LIKIR" H.B.P. treatment and is obtainable at J. P. Bonds Drug Store. Price $2.00 per bottle with booklet giving full instructions as to how people with High Blood Pressure should conduct their living.

ELECTION EXPENSES $30.

J. H. Sproul West Ottawa Candidate Sets Low Record.

OTTOWA Sept. 22—A record low mark for election expenses in the Ontario provincial elections held last June was probably set by J. H. Sproul who was a beer and wine candidatate in the electoral division of West Ottawa. His expenses totalled $30, made up of $20 for 20,000 hand bills, and $10 for street car fare during the campaign.

DR. DEYELL APPOINTED AN OFFICIAL INSPECTOR

Dr. J. D. Deyell, V.S., has been appointed by the Veterinary Director General, Ottawa, as official inspector for this electoral district in connection with the animal export trade. Dr. Deyell practised his profession in Millbrook for many years He saw considerable service overseas where he gained the rank of captain; on his return he took up residence in Peterboro.

FIRE TO-DAY WRECKED LARGE PACKING PLANT

BIRMINGHAM, Alab., Sept. 22.—(Canadian Press). — Fire to-day wrecked storage and packing plant of Swift Company in Wholesale district. Immense quantities of lard and other packing house products caused spectacular blazes. Loss was estimated at $250,000.

IN MEMORIAMM

HOPKINS—In loving memory of our dear little grandchild, Elsie Lillian Hopkins, who died, Sept. 23rd 1922.

Oh, how we miss her words cannot tell,
Her bright happy face we all loved so well
The sweetest of memories are all that are left,
Of our dear little Elsie one of the best.

—Inserted by her loving grandmother and grandfather Warman and family.

IN MEMORIAM.

HOPKINS — In loving memory of dear little Elsie, who died Sept. 23, 1922:

"A sweet little rose cut off in her bloom." Gone but not forgotten, by Auty Eva, Uncle Ernie and Inis Whitren.

Poor little unlucky movie stars, several of them haven't been married since last week.

It is hard to be cheerful at breakfast when your face looks as if it has been slept in.

Sewing Classes

Monday and Friday Evenings of Each Week, is being conducted by Miss Law. Apply 186½ Charlotte Street. 1d-69-4254

News From The Old Country

Send $2 and we will mail you regularly every week for 52 weeks a copy of any British Weekly Newspaper, such as Lloyd's, People, Tit Bits, Pearson's, etc., etc., etc. Hundreds of papers on our Big List mailed free. A different paper sent weekly, or the same publication for 52 weeks. $2 pays for a year's subscription, including postage. Most unique and up-to-date service, greatly appreciated by members throughout the Empire Send $2 to-day to

PERIODICAL POSTING COY.,
PLYMOUTH, ENGLAND
atf

A Canadian Beauty electric grill has a savory reputation.

—Mr. Electro-serve

IT is a useful addition to your electrical equipment. It has so many cooking purposes. It bakes and boils and broils and fries and toasts and you can use it on the table. It is better than convenient—it is more than handy—it is a cooking-co-worker with you.

SERVICE
PETERBOROUGH UTILITIES COMMISSION
DO IT ELECTRICALLY
H.O. FISK, M.E.I.C. MANAGER
PHONE 1218

IF YOU ARE INTERESTED—say so.
IF YOU ARE NOT—you should be.

GRAMOPHONES

Sonora, with 10 Records.
Sale Price, $32.50
Edison, with 10 Records.
Sale Price, $12,75
Cabinet, to house that old motor in the up-to-date way—
Fumed Oak Finish, Sale Price $19.00
Mahogany Finish, Sale Price $14.95

TYPEWRITERS

Smith Premier, good condition, $24.50
Smith Premier, old style $21.00
Empire, good condition $25.00
Empire, good bargain $22.50
Empire, quick sale $17.95

NELSON'S TYPEWRITER CO.
332½ GEORGE
(Bradburn Building, Upstairs)
4d-71-3696

BIRTH.

RUSSELL.—At Western Hospital, Toronto, Ont., on Sept. 12th, 1923, to Mr. and Mrs. Philip Russell, formerly of Peterboro, a daughter.

DEATH.

RUSSELL.—Died at Western Hospital, Toronto, Sept. 12th, 1923, the infant daughter of Mr. and Mrs. Philip Russell.

HOOD.—At Nicholls Hospital, Peterboro, Sept. 22nd, Robert McGill Hood.

The funeral will take place on Monday from the family residence, 525 George Street, at 3.30. Service at 3 o'clock.

ROUNTREE — In Peterboro, on Friday, September 21, 1923, Arthur Rountree.

Funeral from his late residence, Apartment 8, Grand Central Apartments, 343½ George street, on Monday at 11 a.m. Interment in the Little Lake cemetery.

Please omit flowers.

Good Every Day

STOCK'S BREAD

Because

Quality and Purity Count

Ask your Grocer

or

Phone 630

Look for the name on the loaf.

CRAWFORD PEACHES
NOW READY
No. 1.—$1.00 for large basket, 6 baskets for $5.00.
No. 2.—60c for large basket, 10 for $5.00.
F.O.B. Safe Delivery guaranteed.
Cash with order or references.
W. H. BUNTING,
The Carlton Fruit Farm,
St. Catharines, Ont. 2d-67

Telephone 790 When You Want Your
PIANO OR ORGAN TUNED
Player Pianos A Specialty.
All Work Guaranteed.
W. H. CUNNINGHAM
560 Weller Street.

LAKEFIELD - STONEY LAKE STEAMERS

—Steamer will leave the Lake to arrive in Lakefield to connect with Cars, arriving Peterborough 11.45 a.m., and will leave Lakefield on arrival of Noon Train I o'clock for the Lake.

F. G. YOUNG,
Manager.
434 Park Street - Peterborough

WE EXECUTE ALL OUR TRUSTS CONSCIENTIOUSLY
BELLEGHEM'S
FUNERAL SERVICE
PHONE 85
AMBULANCE

OPEN A CHARGE ACCOUNT
WITH THE HOME FURNISHING COMPANY.
We sell furniture, house furnishings, carpets, rugs, stoves, and ranges, baby carriages, beds and bedding, etc. On easy weekly payments to suit you.
HOME FURNISHING CO.
308 CHARLOTTE STREET.

Dr. Goodwin
Chiropractor
Palmer Graduate
106-108 Barrie Building
Lady Attendant 'Phone 431
Hours: 10-12 a.m., 2-4 and 7-8 p.m.
Office closed Tues. evening and Thurs. afternoon and evening.

20 STARS—30 CELEBRITIES
MAKE
'HOLLYWOOD'
THE PICTURE OF 1923
CAPITOL NOW

The Evening Examiner

PROBABILITIES.
Light to moderate winds; fine and warm to-day and to-morrow.

VOL. LIII., No. 70 PETERBOROUGH, MONDAY, SEPTEMBER 24, 1923 PRICE THREE CENTS

YOU'LL SEE
—Your Favorite Star
—20 Famous Stars
—30 Screen Celebrities
—Hollywood Studios
—And the Real Movie World you've heard so much about

"HOLLYWOOD"
A Gripping, Human Throbbing Story of a Small Town Girl who tried to break into the Movies

Now Showing at the CAPITOL

CAPITULATION BY GERMANY IS ANNOUNCED

Chancellor Stresemann Tells Rhineland Defence Organization of the Government's Decision to Surrender.

NO CONDITIONS

BERLIN, Sept 24—(United Press) Chancellor Stressemann to-day informed the Ruhr and Rhineland defence organization of the Government's decision to capitulate to France.

Resistance must be given up without condition, the Chancellor to the first delegates who visited him. The fate of German citizens expelled from the occupied areas, or imprisoned for obeying the government's orders for resistance, cannot be taken into consideration, Stresemann said.

Return to Homes

However, the Chancellor added there is reason to believe that most of these Germans will be restored to their homes when official and public announcement of the decision to quit resistance is made.

Stresemann's statements to the delegates of the defence organizatons completely confirmed the developments in the Government's attitude toward the resistance programme as outlined exclusively in the Daily United Press dispatches since last Wednesday.

Official Announcement

The Chancellor will make known the government's decision for unconditional surrender to delegates of the Ruhr and Rhineland organizations later this afternoon.

The State Premiers will be informed to-morrow when they meet here with the government and when the Reichstag hears it officially on Wednesday.

STRONG ADVANCE FOREIGN EXCHANGE

Announcement of Germany's Surrender Affects New York Stock Market.

NEW YORK, Sept. 24.—(United Press).—Chacellor Stresemann's announcement of Germany's unconditional surrender in the reparations dispute brought about substantial advances in the principal foreign exchanges and gave a generally strong tone to the stock market in the early dealings.

Good gains were scored by Bethlehem, Corn products, Dupont, American Sugar and other industrial leaders on the initial transactions, while Rails were firm.

Further consideration of the importance of the news of Germany's surrender in the Ruhr brought additional buying into the market as the first hour progressed and the general list displayed a strong tone toward 11 o'clock.

Sugars were buoyant under the leadership of Punta Alegri and Cuba Cane preferred, reflected the splendid technical position of the commodity market, which points to higher prices for both raw and refined Corn products which is a favorite medium of the bears when the market turns irregular because of its proximity to the years high, came back easily, selling at 125 1-8 against last week's low of 121.

Baltimore and Ohio reattained the leadership of the railroad group reaching a new high on the movement at 52.

Copper stocks are selling around their record 1923 low. Heavy South American output has been largely responsible for declining prices for the metal, recently some improvement has occurred in the demand for copper and many producers look for higher prices. More settled European conditions would result in a brisk demand for export.

Reconstruction at work in Japan is expected to be followed by an increase in shipments to the Orient. Buildings destroy by the earthquake and fire will no doubt be replaced with more modern structures which means that a large tonnage of Copper will be required. If plans are carried out, there will be at least one copper merger completed within the next month.

The Quotations

Opening prices included, United States Steel 87 5-8, Bethlehem Steel 49 up 7-8, Baldwin 115 1-8 up 1-4; Southern Railway 33, up 1-8; Continental Can 52 14 off 1-8; Sinclair 18 3-4 up 1-2; Studebaker 100 7-8 off 18, Corn products 123 3-4, up 3-4; American Sugar 65 1-8, up 1, Union Pacific 129 1-4, up 1-4; Pan Petroleum B 55 up 1-4; Dupont 121 1-8, up 1 1-8; Can. 92 1-2, up 1-4; Pan Petroleum 57 14, up 3-4; Baltimore and Ohio 51 3-4 up 1-2; Erie 14 off 3-8; American Cotton Oil 5 3-8 off 7-8.

Break in Ranks of N.Y. Pressmen Seems Imminent

NEW YORK, Sept. 24.—(Canadian Press).—Paper Handlers' Union Local No. 1, by a vote of 119 to 70, has refused to support the striking pressmen of the former New York City Local. Paper handlers and sheet straighteners struck Tuesday morning in sympathy with the pressmen, but last night, after the refusal of the pressmen's local to follow the orders of George L. Berry, International Union head, to return to work, they voted to go back.

This action was regarded by the publishers as the first defection among the pressmen's supporters, and a sign that a break in their ranks was imminent.

NEW CLUE TO BANK ROBBERS

Stolen Bills Find Way Back to Two Toronto Banks Through Exchange Channels.

TORONTO, Sept. 24.—(Canadian Press).—The police have a new and important clue to the perpetrators of the daring and dramatic daylight robbery of bank messengers on Melinda Street on the morning of Tuesday, July 24.—The clue has its basis in the recovery of part of the money stolen from the bank messengers by bandits.

Five thousand dollars of stolen Bank of Nova Scotia bills and five thousand dollars of stolen Sterling Bank bills have come again into the hands of the two banks. The bills came from Chicago. The Bank of Nova Scotia bills came through its own branch in Chicago, and the Sterling Bank bills were returned to the head office in Toronto in the ordinary business of exchange with Chicago.

MAY FORFEIT THEIR SEATS ON THE DAIL

Republican Members Have Failed to Qualify And Take Oath.

LONDON, Sept. 24.—(Canadian Press).—Rumor has been current here during the past few days that the Irish Free State Government plans to pass an act declaring vacant seats of Republican members of the Dail on the ground that they failed in their constitutional duties by refusing to take their seats in house.

This is emphatically denied by the Dublin Correspondent of Morning Post, who points out the probability that the constituencies would prompt ly re-elect same members.

Moreover a penalty has been provider by electoral act which prescribes forfeiture of the deposit of one hundred pounds, made at time of nomination, by members who fail to take the oath and their seats before dissolution of the Dail to which they were elected.

HUNDREDS VIEWED BLACK FOX RANCH

Buildings Constructed With Care and are Well Painted—Open For Inspection.

Yesterday's beautiful weather drew hundreds of people to view the new black fox ranch a few hundred yards this side of Chemong, and all day the aisles between the pens were crowded. The manager, Mr. J. Pattie estimated the number at 1,200. Many who went there expecting to see rough lumber pens were surprised to find the building constructed with care and well painted. Every building is double sheeted to ensure warmth, and set down in the midst of trees and rocks to give the foxes as much natural environment as possible.

Many who visited the spot yesterday would like to see the foxes, but owing to their habits and their great value, no strangers can be admitted to the enclosure when the animals arrive. The ranch, which is now a picturesque place to spend an hour, will be open to the public until October 2.

YOUR EYES WILL TELL YOU.
If you are laboring under an undue strain, you must be conscious of something wrong. With normal sight you are never aware of "trying to see" — the eyes performing their function without effort. See W. H. Lacey for eyesight trouble. 410 George Street. 'Phone 1160.

One touch of prohibition makes Bacchus and Croesus kin.

DECLARES THAT DRY LAW NOT A HEALTH FACTOR

Detroit's Health Commissioner Says It Does Not Reduce Deaths as Prohibitionists Claim.

CONDITIONS BETTER

DETROIT, September 24. — Exception to the statement of the Rev. M. C. Pearson, secretary of the Detroit Council of Churches, that the decreasing death-rate in Detroit is due to the Prohibition amendment, is taken by Dr. Henry F. Vaughan, Health Commissioner.

"I can find no evidence that this decrease is due to Prohibition," Dr. Vaughan said on Friday. Dr. Vaughan attributes the falling rate to these three factors:

1—Economic conditions.
2—Health education.
3—The influenza epidemic.

"Economic conditions are better now than they were before the dry law was passed," Dr. Vaughan said.

"That means there is more work and higher wages. With higher wages, better food can be bought. Deaths due to lack of nutrition fall off on this account. With higher wages comes better living conditions. People are not forced to live in unsanitary, dark quarters. There is less crowding. All these things tend to decrease sickness and lower the death-rate.

Decrease for Two Decades.

"Health education has been an important factor. The city Health Department, hospitals, schools, doctors, and nurses every day are spreading the gospel of sanitation and disease prevention. Especially telling work is being done in the field of infant mortality.

"There has been a steady decrease in the rate of deaths for the past two decades. That decrease existed before the Prohibition law was enforefore the Prohibition law was enacted, and it has survived since.

"If we had the same death-rate to-day that existed in 1900, we would have had 5,000 more deaths in 1922 than we had. Of these 5,000 saved, fully 4,000 were children, and 3,000 of these were under two years of age.

Another marked influence on the death rate, particularly in the period between 1920 and 1923, was the influenza epidemic of the war years. Influenza carried off large numbers of persons who in the normal course of events would have died anyway within a year or two.

"Their removal allowed the death rate for the two or three years following to decline. The effect of the influenza epidemic has passed now, however. There will be more deaths in 1923 than there were in 1922. This is because there is a new group of persons susceptible to disease growing up."

Alcohol Deaths Grow.

Dr. Vaughan declared that the visiting nurses of his department who go out into the homes of the sick are constantly bringing back evidence of the harmful results of moonshine whisky and home brew.

Money is being spent on these expensive beverages, he said, which could better be utilized in the purchase of health biulding foods. As a result, some families are being deprived of these necessary foods.

In addition, there is the direct harm accomplished by the workings of poisonous liquors on the system.

"The men who are making bootleg whisky in Detroit don't even take the ordinary precautions of a Kentucky moonshiner," Dr. Vaughan said.

"A moonshiner in the hills knows that the first part of the distillate contains a poison. He doesn't know what it is, but he throws it away. He knows, too, that the last part, the tailings, contains fusel oil, and he throws that away. But not the city bootlegger. He bottles the whole business, and the drinker must take his chances."

Dr. Vaughan asserted that while the deaths from alcoholism decreased for the first year or two after Michigan went dry, they have steadily increased since, and are now as frequent as they were before prohibition.

NUMBER OF PUPILS IN CITY SEPARATE SCHOOLS

Enrolment in the various Separate Schools of the city is as follows: In St. Peter's High School; 222 pupils, exclusive of Commercial classes. In St. Peter's lower school forms; 216 pupils and in St. Mary's Covent, 215, making a total of 653 children attending school in St. Peter's Cathedral parish.

The Lake street school, in the parish of the Sacred Heart, has an enrolment of 350 children, and the East City school, in the parish of the Immaculate Conception, a total of 237.

FIVE AIRMEN LOST LIVES WHEN BALLOONS DESTROYED

Disaster Attends Gordon-Bennett Cup Race When Terrific Electric Storm Broke Out Shortly After Last Aircraft Took Off.

BRUSSELS, Sept. 24.—(Canadian Press).—Five airmen, including two United States Army lieutenants, lost their lives, another was seriously injured and five balloons were smashed on the ground or destroyed by lightning in the James Gordon Bennett Cup race started yesterday under the most adverse weather conditions experienced in the history of the competition.

The dead are:

Lieut. Olmstead and Lieut. Choptaw, of the United States army balloon S-6.

Lieut. Von Gruningen and Lieut. Wehren, of the Swiss balloon Geneva, and Penaranda Barca, of the Spanish balloon Polar.

Gomez Guillamon, assistant to Barca, may die of injuries.

Two balloons, the United States Navy A-6699, and Fernande III., a French entry, were the only ones reported up to noon to-day as having landed safely.

In view of the terrific storm which broke out shortly after the last balloon took off, and which raged over Northern Holland and Belgium and the neighboring North Sea waters until late last night, fears are entertained for the safety of ten balloonists not yet heard from.

The S-6 was caught in a terrific storm, and when it crashed at Nistlerode, both lieutenants were dead. Olmstead had been killed by lightning.

CONFESSES HE'S POISON PENMAN

Shiawassee Farm Hand Also Admits Burning Employer's Home To Conceal Letter Writing.

OWOSSO, Mich., September 24.—Louis Binger, 23 years old, a farm hand employed by Oscar Moshimer, confessed to Sheriff A. J. Hanchett and Prosecutor L. F. Miner that he was the author of a series of poison pen letters sent to Mrs. Moshimer and Mrs. Otis Mesler, wife of another hired man, over a period of two months, and that he also set fire to a big barn on Moshimer's farm ten days ago, burning it to the ground.

Binger said that he started writing the letters as a joke, and then, when he feared detection, burned the barn in an effort to cover up, saying he believed this would strengthen the suspicion of Moshimer that it was one of his neighbours who was writing the letters.—

Binger first set fire to a small granary near the barn, and ten minutes later, after Mrs. Moshimer and Mrs. Mesler had extinguished this, he set fire to the barn, and later appeared and helped them try to put it out. This was done while Moshimer and Mesler were at the sheriff's office conferring with the officers about the notes.

Binger admitted that on several occasions, while officers were hiding on the Moshimer premises in the hope of catching the letter writer, he was in the barn or in his own room writing more letters, and that as soon as the officers left he would leave the notes where Mrs. Moshimer and Mrs. Mesler would find them. He wrote two of the notes after the fire.

Binger is married. He came here from Adrian last summer. He waived examination in Justice Court to-day, and was bound over to the Circuit Court.

He says he will plead guilty.

CHARITY BOARD MEETING.

The Charity Board will hold a meeting to-night at 7.45 in the City Buildings.

MYSTERY CHILD COSTS DAD JOB

Ticket Seller's Claim to Flying Honors Denied by Company—Airplane Christening Abandoned

DETROIT, Sept. 24. — The announcement that Edward Henrion's recently born "son" would be christened in the air above Packard Field Sunday, followed by revelations that Mrs. Henrion had taken another woman's baby and presented it to her husband as her own, has cost Henrion his job with the Stinson Fliers, it became known on Saturday.

The child first attracted attention when newspapers were informed that Henrion, an "aviator," had raced the stork in a desperate airplane fight from Cincinnati, arriving at Detroit 45 minutes after a son had been born to Mrs. Henrion.

Then came the announcement that with Edward Stinson, Detroit aviator, and head of the Stinson Fliers, acting as pilot, and Mr. and Mrs. Stinson acting as godparents, the baby would be christened in the air Sunday. Then a "baby farm" investigation in Detroit revealed the baby's real parentage, and the air christening was indefinitely postponed.

Stinson, who was Henrion's employer, made the following statement:

"I wish to state that Edward Henrion, alleged father of the mystery baby, is not an aviator. He was employed by me as a ticket sellers at Packard Field and has never flown an airplane, neither does he own one. He also made the trip from Cincinnati by train and not by air, as stated a few days ago.

"I have one of my planes stationed at Cincinnati with Jerry Machie as flier, and Henrion was there as a ticket seller. Neither Mrs. Stinson nor myself agreed to be the godparents of this baby, and I have been forced to dispense with Mr. Henrion's services on account of this unfavorable publicity."

The Henrions live at 294 Florence Avenue, Highland Park.

Wife Guilty as Runaway, Pleads to Be Taken Back

DETROIT, September 24. — Mrs. Alvina Wanderei, who left her husband, Albert Wanderei, a week ago, and eloped with Nathaniel Petee, has suffered a change of heart. She wants to go back to her husband and the two daughters. She wants an opportunity to forget Petee and begin life again as she knew it before she became a character in a triangle.

She and Petee were arraigned before Judge Edward J. Jeffries on a charge of misconduct, both pleaded guilty, and were taken to the county jail to await sentence. The day before while confined in the women's cell block at the police headquarters, Mrs. Wanderei would yield to none of her husband's pleas for her return. For hours he talked to her, telling her as eloquently and as tenderly as he could that he wanted her to come back to him, but she, shaking her head answered nothing save, "I love him better; I love him better; I love Mr Petee better!"

Pleads to see Him.

Wanderei went home, telling her he would return in the morning and let her know his decision about the dismissal of the warrants. He came back well enough, accompanied by Mrs. Wanderei's brother, Tober, who urged him to carry the case through to a court decision. Wanderei's hangdog manner was gone. "Let her go to court and to jail, too," he told the police matrons.

Consequently both Mr. Wanderei and Petee went to court. There Mrs. Wanderei saw a new glint in her husband's eyes. He seemed a changed man. He was resolute and determined. He no longer stroked her hands and pleaded with her. He stood by and heard her utter the plea of guilty that might well send her to prison—and there was not a tear in his eyes.

"I want to see him," Mrs. Wanderei said. "I want him to come here to the jail and see me: I want to tell him that I made a terrible mistake, that I love him and our little girls better than anything on earth. I want him to know that I have already forgotten Mr. Petee."

Children go to Home.

"Why, Mr. Petee himself told me to go back to my husband. He whispered it to me while we were in court this morning. It isn't the jail that I fear; it's the loss of my husband and children. I know now that my husband was good to me; he wanted me to stay at home in the evenings and I wanted to go to dances, but I will stay at home with him gladly now. Do tell someone to find and have him come to me."

The two Wanderei children: Helen, aged 8, and Florence, aged 6, are at the Juvenile Detention Home. Quartered there with them are Nathaniel Petee's two small sons. Petee, Mrs. Wanderi says, is being sued for divorce by his wife, who is now in Bay City, with her two children.

THE RHINELAND MAY CUT LOOSE FROM PRUSSIA

Separatist Movement Gains Ground While Announcement of Germany's Capitulation Circulates.

APPEALS TO WORLD

MAYENCE, September 22 (Special to The Examiner). — While rumours of the impending public announcement of Germany's capitulation to France circulated throughout the Rhineland to-day, the Rhenish movement appeared to be gaining ground.

More than 5,000 Upper Rhine Separatists attended a great meeting here yesterday, and heard speeches by three leaders, Dr. Dorten and Herr Matthes, Frauenstein

The watchword of all the speeches was "Cut loose from Prussia."

Wage War Anew.

Germany intends to wage war anew as soon as the Rhineland and the Ruhr are returned to her, Herr Matthes said.

The meeting, after hearing other speakers denounce Prussia, adopted a resolution calling "attention to the world" to the misery caused in the Rhine by the Berlin authorities, and appealing to France and Belgium to support the Separatist movement.

PARK STREET SUNDAY SCHOOL HELD, RALLY

Rally day was very fittingly observed at Park street Baptist church Sunday School yesterday when an open session was held in the church auditorium. A very interesting programe was given. The church was beautifully decorated by the "Tuxis" class for the harvest home services. Mr. James I. Maybee, the Superintendent, occupied the chair, when the following programme was given:

Hymn, What a Friend we have in Jesus.
Prayer, Mr. Neil Porter.
Selection, Orchestra.
Solo, Miss Agnes Moore.

Next followed a "graduation exercise" when six little girls from the Primary department were promoted to the Junior department of the Sunday school. This was in charge of Miss Nellie Fallis, senior teacher of the Primary, each little girl passing through the white gates and were presented with a diploma by the supt., Mr. J. I. Maybee, and were then received by the pastor, Rev. W. E. Morrow, and their new teacher Mrs. H. Sellens.

This was followed by greetings from (Rev.) Dr. C. W. Rose, of the Murray street Baptist church.

Chorus, Tuxis Boys.
Address by Mr. Wm. Madill.
Secretary's report, Mr. O. S. Matchett.
Hymn, Go by way of the Cross.
Prayer, Rev. Mr. Morrow.

A cordial invitation is extended to everyone not attending any other Sunday school to join us.

GAVE TIMELY TALK ON SUBJECT OF AUTHORITY

His Lordship Bishop O'Brien, speaking at St. Peter's Cathedral yesterday with regard to the opening of the schools for the winter term, gave a very timely talk on the subject of authority, and the efforts which should be made by parents to instil in their offspring a realization of the dignity surrounding authority of any sort. "Authority is God-given," said the Bishop. "Let an individual begin to question authority of any type, and the time will shortly come when they will try to throw it off altogether. Whether vested in the church or the officers of the state or in the individual teacher of any creed, children should be taught to respect authority."

His Lordship announced the creation of a new parish at Huntsville, where Rev. Michael O'Brien will have charge. This section was formerly served by Rev. Father Fleming from Kearney.

A good-looking wife is worth more if she is a good-cooking wife.

WEAVERS WANTED. GOOD WAGES. — APPLY AUBURN MILL, PETERBOROUGH.
6d-76-3747

WEAVERS WANTED. GOOD WAGES. — APPLY AUBURN MILL, PETERBOROUGH.
6d-71-3684

Newspaper Women From All Dominion Meet at Vancouver

VANCOUVER, B.C., Sept. 24 —(Canadian Press)—Newspaper women from every part of Canada assembled here this morning, under the presidency of Miss Lucy Doyle, of Toronto, for the triennial convention of the Canadian Women's Press Clubs.

Practically every city in the Dominion is represented.

After three days of business and social activities here, the women writers will go to Victoria for two days. Extensive arrangements for their entertainmen have been made by local press clubs, Kiwanis, Gyro and Canadian Clubs.

PRINCE HAS BIG YIELD OF OATS

Lord Renfrew's Ranch Bears a Crop Which Cannot Be Excelled in Alberta

WINNIPEG, September 24 (Canadian Press). — So far as the yield per acre is concerned, the Prince of Wales will be one of the most successful growers of oats in Alberta, according to Col. George A. Carruthers, of James Carruthers grain firm of Winnipeg, Montreal, New York, who spent three days on the Prince's E.P. Ranch just prior to the arrival recently of Lord Renfrew.

Col. Carruthers, who reached the city last night, said he had been in this country for twenty-five years, and had never seen a finer showing of oats than on the E.P. Ranch.

For its size, the section of ranch planted in oats could scarcely be surpassed, in his opinion.

The grain, Col. Carruthers explained, is being grown for feed purposes.

THE WEEK'S ACTIVITIES AT PETERBORO Y.W.C.A.

The fall rally on Friday night is the big event this week at the Y.W.C.A. The rally is always a most enthusiastic meeting, and marks the opening of all class work. Everyone who is interested in the gymnasium classes, educational work, Bible study, or who would like to join one of the clubs is most cordially invited. Gym classes open October 1st.

Swimming classes continue all this week, and the pool will be kept open during October if enough register by October 1st. Important coming events in the pool are the swimming exhibition and the life-saving examinations. The regular Friday evening swimming classes will be held on Thursday.

Monday, 6.30—Beginners' swimming class. 7—Beginners' swimming class. 7.30 — Intermediate swimming class. 8.30—Life-saving class.

Tuesday, 10-12—Ladies' swimming class. 4—Juniors' and boys' swimming class. 4.30—Diving lessons. 5.30—Junior life-saving. 7—Special dancing class.

Wednesday, 10-12—Ladies' swimming class. 5—Last year's members sailors' hornpipe and junior dancing class. 7—Life-saving bronze medallion class. 8.30—Life-saving silver medallion class.

Thursday, 10-12—Ladies' swimming class. 6.30—Beginners' swimming class. 7.30 — Intermediate swimming class. 8—Intermediate swimming class. 8.30—Special senior swimming meet.

Friday, 4.30—Special junior swimming meet.

Saturday, 9.30—Junior swimming class. 10—Boys' swimming class. 11—Junior life-saving proficiency and elementary certificates.

FUNERAL OF THE LATE WILLIAM H. PENDRY

The bells of St. John's Church tolled this morning for the funeral of an old member, William H. Pendry. The remains were conveyed from the residence of a nephew, Mr. George Carpenter, 533 Armour Road, to the church, where services were conducted at ten o'clock by the Rev. Dr. R. Blagrave, thence to the Little Lake Cemetery for interment. The following members of the Masonic Order, of which the late Mr. Pendry was a faithful member, were pall-bearers: Messrs. H. Rush, R. Fair, F. Whitehouse, R. Hamilton, W. Little and R. Rogers.

Does it embarrass you to select and choose from stock on the shop counter? Read the advertisements. They put before you the best of the world's products which you can pick from before you go a-shopping.

The great advantage in having no money is that you don't have to bother about saving any of it.

HERO SHIP OF QUAKE HORROR REACHES HOME

Empress of Australia Arrives at Vancouver, B.C. In Anything But Heroic Fashion Today.

A PLUCKY CREW

VANCOUVER, B.C., Sept. 24.—(Special). — The Empress of Australia hero ship of the Japanese earthquake, returned home today in anything but heroic fashion. She stole through the Narrows in the dead of a pitch black night of pelting rain and at one a.m. to-day, quietly dropped her mud hooks on the north shore of Vancouver harbor. There she lay until morning, with a bare half dozen night lights showing At six o'clock, while the dawn was still struggling to show itself, she was towed across and warped in the rain to her berth at the Orient wharf

Arrival Belated

Not thus had Vancouver and its people meant to welcome the gallant ship and her gallant commander Captan Samuel Robinson, R. N. R., back from their terrible experiences in Yokohama Harbor and Tokio Bay when they braved the earthquake and typhoon death and devastation. If she had come as expected on Sunday evening thousands of people were to have crowded the shore of Stanley Park and cheered her, as she crept slowly through the narrows. Motor headlights were to have played on her.

Came in Quietly

But time, tide and elements interferred and the big Australia came home as quietly as a tiny fishing smack.

One would not think to look at her as she drew alongside the pier that she had been tied to the wharf at Yokohama, when after a shudder the great pier sank before the eyes of the horror-stricken crew and the city itself crumbled into shapeless heaps of stone and dust which shortly became an inferno of fire and shrieking death; or that the good ship had stayed right in the harbor rendering aid to the sorely stricken people while sulphurous smoke rolled over them from the burning shore and floating bulks aflame drifted past in the choking murk.

There was little about the passengers either to show that they came from a stricken land. Only a very few were really refugees. The remainder of the 469 passengers had booked their passages before the earthquake came. Some of them were on the point of sailing when the first faint shudders foretold the coming evil.

Relieved Homeless

Many of these had given away their clothes to the homeless people of Yokohama who flocked terror-stricken, shocked, hurt and homeless to the Australia. The Virginia ladies, Mrs. J. Gilbert and Miss H. Cameron, organized the relief work on board and gave away practically all their own clothes. Two nurses on board, the Misses Steward and Thayer, and the four stewardesses, Miss Marion Kerr Miss Murcheson Mrs. Turnbull and Miss Tingley, worked in heroic fashion rendering aid to the injured for nearly a week. The whole ship's crew behaved with a courage that beggars description. All stayed at their posts from the captain to the humblest Chinese of them all. Staff Captain A. J. Holland organized the fire fighters. Dr. Rose, the ship's surgeon, organized an emergncy hospital. Hundreds of injured were aided. Countless scores of operations were performed. Passengers served under the command of the ships officers. The women formed a sewing circle and for days stitched ceaselessly to turn out garments for the people.

Worthy of Traditions

The Chinese sailors aboard behaved in a way worthy of the best traditions of the best merchant marine. Not one of them ran amuck. They stood by their posts, one old man, it is said, even continuing with the fatality of his race, while the earth was crumbling and the sea rising mountains to do his chores aobut the deck, marking out the squares for games.

Heroism of Crew

The heroism of the good Ship, Empress of Australia and her great crew is to be commemorated in a tablet for which the passengers contributed some hundreds of dollars. Like the tablet on the victory that marked the spot where Great Nelson fell, this will be set up in a prominent place on deck and will bear the following record:

"Presented to the R.M.S. Empress of Australia by the passengers to commemorate the heroic work performed by Commander S. Robinson, R. N. R. and all the officers and crew in saving the lives of all on board and rescuing the survivors of the earthquake and fire which devastated the district of Yokohama on September 1, 1923. This ship for nine days a veritable haven of refuge sheltered and succored thousands of homles, and wounded. For the committee, A. G. LOFTS, Secretary."

BABY CARRIAGES, Etc.

FOR SALE— FOLDING BABY CARriage, very cheap. Apply 225 Lake street. Peel's garage
3d-24-26-28-4312.

FOR SALE — A BABY STROLLER, nearly new. Apply 311 Louis street.
2d-72-4297.

WORK WANTED

WORK WANTED—LOOKING AFTER Furnaces. Phone 1949J. 12d-76-4101

WANTED — WORK BY DAY OR hour. Apply Examiner. 3d-71-4194

WINDOW CLEANING—J. A. FOSTER, 585 Patterson street. 'Phone 1763J.
26d-84-3949.

ARCHITECTS.

W. & WALTER R. L. BLACKWELL—Architects, Office, Bank of Commerce Building, corner of Hunter and Water Streets. Telephones, Office, 1300J; Residence, 1272.

W. H. BARRY—Architects, Plans prepared for Monumental, Commercial and Domestic Buildings. Office, 539 Gilmour street. Phone 567.

BARRISTERS AND SOLICITORS

GORDON & O'BRIEN — Barristers, Solicitors, Notaries. Money to loan on easy terms. Special attention to Patents and Trade Marks Phone 219. G. N. Gordon, J. A. O'Brien.

S. T. MEDD—Barrister, Solicitor, Notary. Office over the Dominion Bank, corner of George and Simcoe streets. Telephone No. 22. Private funds to loan at current rates upon easy terms.

PECK, KERR & McELDERRY, Barristers Solicitors and Notaries. Office, Water street, Peterboro. Money to loan at the lowest current rates of interest on easy terms of payment. E. A. Peck, F.D. Kerr, V. J. McElderry.

O'CONNELL & CORKERY, Barristers, Solicitors and Notaries. Money to loan at the lowest current rates of interest. Daniel O'Connell, John R. Corkery, Hunter street, two doors west of the Post Office.

DUMBLE & JOHNSTON—Barristers, Solicitors, etc. Office, over the Toronto Savings and Loan Company, George Street. D. W. Dumble, K.C., W. Johnson.

A. E. DIXON—Barrister, Solicitor, etc. Office, Hunter and George streets. Entrance next to Madill's drug store.

HALL & HALL—Barristers, Solicitors and Notaries Public, Hunter street, Peterborough, next to St. John's Church. Money to loan at the lowest rates of interest. E. H. D. Hall. Basil D. Hall.

MOORE & WEARING—Barristers and Solitors, 403 Water street, opposite the Post Office. Money to loan at the lowest current rates of interest. Jos. Wearing, M.A.

R. R. HALL—Barrister, Solicitor, etc. Peterboro, Ont. Office, corner of Hunter and Water streets, over the Canadian Bank of Commerce. Trust Funds to loan on easy terms of payment.

JAMES FORDYCE STRICKLAND—Barrister, Solicitor, Notary Public. Money to loan. 375 Water street, Peterboro. Phone 191.

WILFRID F. HUYCKE, Barrister, Solicitor, Notary Public. 395 Water street. Telephone 239.

MEDICAL.

DR. BUCHANAN, F.R.C.S. Edinburgh; M.R.C., Eng.; L.R.C.P. London. Eye, Ear, Nose and Throat Specialist. Hours, 9-11, 2-4 p.m., and 7-9 p.m. Phone 519. Office, corner Water and Murray streets.

T. GEORGE LOUDON, M.D., C.M., Physician, Surgeon and accoucheur. Office, 261 Brock street. Phone 1868. Office hours, 9 to 11 a.m., 2 to 4 p.m., 7 to 8 p.m.

DR. C. C. CRAGG—Eye, Ear, Nose and Throat Specialist. Office 295 Charlotte street, formerly occupied by Dr. Neal. Hours—9-11 a.m., 2-4 p.m., 7-8.30 p.m. Telephone: House 980J, Office 2185.

DR. PHYLISS VERSCHOYLE YOUNG, M.B., Toronto, Physician, Surgeon and Accoucheur. Office 303 Stewart street. Office hours 2 to 4 p.m., 6 to 8 p.m., and by appointment. 'Phone 347J.

DR. T. W. H. YOUNG—Toronto, Edinburgh and London, Physician and Surgeon. Office 305 Stewart street. 'Phone 347W.

MONEY TO LOAN.

We have funds to loan on Real Estate Security at the lowest rates. GORDON & O'BRIEN. Phone 219.

MONEY TO LOAN ON IMPROVED farm and city property. Apply Hall and Hall, 116 Hunter street, Peterborough. 26d-67-733.

OSTEOPATHY.

DR. BRUCE E. MARSHALL—Osteopathic Physician. Office, 242 Hunter street. Hours 9 to 11, 2 to 4 p.m., 7 to 8 p.m. Telephone 116.

DR. WILL A. SETTLE—Osteopathic Physician. Office in Crown Apartments, 124 Hunter street. Corner Water and Hunter streets. 'Phone 649. Office Hours, 9 to 11 a.m., 2 to 5 p.m. and 7 to 9 p.m.

INSURANCE.

J. O. FIFE—209 Barrie Bldg., Peterborough, Ont., representing Manufacturers Life Ins. Co. 'Phone 803, Residence 735W.

FRANK A. BLACK—209 Barrie Bldg., Peterborough, Ont., representing Manufacturers' Life Ins. Co. 'Phone 808, Residence 2230.

Renew Your Subscription.

POULTRY AND EGGS

WANTED—LIVE POULTRY. HIGHest market prices paid. Phone 771 or apply A. Atkins, 520 Elm and we will call. 26d-90-4180

FOR RENT

BRICK HOUSE IN WEST END —SIX Rooms and bath, hardwood floors, electric light and gas, also garage. Possession 1st October. For particulars Phone 280 during day, 409w in evenings or apply 452 Elm Street.
3d-71-4258

COMFORTABLE FURNISHED ROOMS to rent, central. Board if desired. Apply Examiner. 3d-71-4154

FOR RENT—UNFURNISHED ROOMS for house-keeping, all conveniences, and phone, near C. G. E., $10.00 per month. Apply 135 Rubidge Street.
3d-71-4223

FOR RENT— NO. 162 CHARLOTTE street, (near George). Suitable for store or office. Apply 437 George street. dtf.-3577.

FOR RENT—HEATED APARTMENT, Grand Central Building. Immediate possession. Apply 437 George street.
dtf

FOR RENT — $12 PER MONTH, small 5-roomed cottage, south end. Handy to factories. Apply 293 Dalhousie street. 'Phone 273J.
3d-73-4287.

FOR RENT — TWO STORES, ONE would make splendid location for shoe repair shop and the other a fine corner for a druggist. Apply Examiner. 3d-71-4208

FIVE ROOMED APARTMENT TO rent, modern. Apply 272 Thomas st.
3d-71-4190

FOR RENT— HEATED OFFICE on George street. Apply 437 George street. dtf

FURNISHED HOUSE TO RENT—RESponsible party, no children. Examiner for address. 3d-71-4214

HOUSE TO LET—104 DUBLIN. FURnished or unfurnished. 3d-72-4262

MODERN SIX ROOMED CEMENT Block House, Hart Avenue, immediate possession. Apply 677 Water st.
3d-72-4259

ROOMS TO RENT — FURNISHED heated, suitable for light housekeeping. Apply Examiner for address. 3d-71- 4218

SMALL DUPLEX HOUSE—CONVENiences. Rent reasonable, car line. Apply 183 Antrim . 4d-72-41903

SIX ROOMED BUNGLOW WITH Bath room, electric light, and garden, immediate possession if desired. East City. ApplyC. H. Rogers, phone 62. 3d-71-3709

STORE TO LET — THE ROYAL Theatre Shoe Shine, Tobacco Store nad Billiard Room. Excellent location. Apply R. M. Glover, Examiner Office. 6d-77-3714

TO RENT— 3 HOUSEKEEPING rooms, partly furnished, in first-class locality. Modern. Apply Examiner. 3d-73-4277.

TO RENT — SMALL FURNISHED room, kitchenette and bath. Suitable for one or two business or school girls. Rent reasonable. Apply 180 1-2 Simcoe street. 'Phone 465W. 2d-72-4310.

TO RENT — THREE OR FOUR UNfurnished Rooms. Apply 473 Water or Phone 1839w. 3d-71

TO RENT—BOARD IN PRIVATE family, good home, suitable for Normal students. Apply 715 George St.
3d-72-4253

TO RENT— HOUSE 281 PARK street. Apply 219 Park street.
3d-73-4301.

TO RENT—TWO FURNISHED BEDrooms, central or would suit Normal students. 558 Water street.
3d-72-4252

TO RENT—FURNISHED FRONT BED Room, central. Apply Examiner Office. 3d-72-4257.

TO RENT—FIVE ROOMED BRICK House, stable and large lot, immediate possession. Apply 282 Hunter Street, W. 1d-71-4269

TO RENT—CENTRAL, EIGHT ROOM Brick House, mantle and oak floors, furnished. Apply 344 King W. street.
3d-2?-2426

TO RENT—FURNISHED HOUSE. APply 565 Harvey street. 3d-73-4233.

TO RENT—A COMFORTABLE FIVE Roomed cottage. Apply 687 George Street. 3d-71-4204

TO RENT—A SMALL APARTMENT, over garage, lights very seasonable. 228 Carlisle Avenue, East City.
3d-71-4221

TO RENT—FURNISHED BEDROOM. Apply 281 Ruddige Street. Phone 1932J. 4d-72-4196

TO RENT — COMFORTABLE FURnished bedroom in private family, central located, modern convenience suit young lady with or without board. Apply Examiner. 3d-71-4216

TO RENT—IN WEST END OF CITY, complete upstairs, incuding four large bright rooms, newly decorated. Phone 126 or call at 383 Water Street. 3d-71-3710

TO RENT—FURNISHED ROOM CENtral, gentleman preferred. Apply Box 4186 Examiner. 3d-71-4186

TO RENT — FOUR BRIGHT ROOMS and bath, unfurnished, central and reasonable, 418 Water Street.
6d-71-4153

TO RENT—A SMALL RED BRICK Bungalow, central, conveniences. Rent $25 per month. Apply 637 Aylmer Street. 3d-71-4184

TO RENT—STORE 176 SIMCOE ST., also apartment, $23.00 per month. Phone 821J. 12d-75-4088

TO RENT—NO. 173½ SIMCOE ST. Suitable for store or office. Immediate possession. Apply 437 George street. dtf.

3 UNFURNISHED ROOMS, SUITABLE for light housekeeping. Very reasonable. Apply Examiner for address. 3d-73-4321.

FOR SALE

ELEVEN SUBSTANTIAL BARGAINS —Fumed Oak Divanette, Fumed Oak Library Table, Fumed Oak Dining Table, Golden Oak Buffet, Kitchen Cabinet, Radiant Home Heater, A. B. Gas Range, Mahogany Dresser, Mahogany Washstand, Two Congoleum Rugs, 547 Chamberlain Street. 2d-74-4266.

A GOOD DELIVERY HORSE AND harness. Apply 657 Concession street.

FOR SALE—2 WINTER COATS. APply Examiner for address.
3d-73-4322.

FOR SALE — VICTROLA, CHEAP. Apply Examiner. 3d-71-4185

FOR SALE—KITCHEN CABINET IN excellent condition. Apply 533 Chamberlain. 3d-71-3204

FOR SALE — GOOD HOME-MADE Cooking. Apply 125 Rubidge Street.
3d-72-4247

FOR SALE— GROCERY BUSINESS, Good location. Rent reasonable. Phone 1939J. 3d-71-4199

FOR SALE — ONE LADY'S NAVY suit, 36. Best of condition. Apply 297 Park street.
3d-73-4295.

FOR SALE—WHITE ASTERS. 535 Albert street. 3d-73-4291.

FOR SALE— HORSE, BUGGY AND cutter for sale. Apply Examiner for address. 3d-73-4299.

FOR SALE—SUPREME OAK HEATer, pipes and stand. Also shotgun. 108 Gladstone avenue.
3d-73-4303.

FOR SALE—A LARGE COAL HEATer in good condition. Phone 575J.
3d-71-4203

FOR SALE— SMALL COOK STOVE, chest of drawers, beds, toilet sets, dining room, kitchen and parlor furniture, rockers, book case and writing desk, combined, centre tables, clock, rugs, cross-cut saw, dishes, pickle jars and other articles. Apply 59 Aylmer, near Ferry.
3d-73-4296.

FOR SALE — PARLOUR HEATER, good size and as good as new. Will sell cheap. Apply 189 Aylmer street. 3d-73-4316.

FOR SALE—BELL ORGAN IN GOOD condition, $25. Apply 200 Simcoe street, or 'phone 2167W, between 7 and 8 p.m.
3d-73-4305.

FOR SALE—COAL HEATER. GOOD Heater $12. Also Victrola Records. Apply 337 St. Joseph Street.
3d-71-4243

FOR SALE—ONE LADIES' BROWN Fur-trimmed Suit, 1 Navy Blue Suit. Also 1 set of Black Wolf Furs; reasonable. Call at 653 Reid Street.
3d-71-4230

FOR SALE—ONE BED WITH MATtress almost new. Apply to 231 Hunter Street. 3d-72-4213

FOR SALE—ONE 30 FEET RADIO or Flag Pole, $5.00; One used hot water front, $2.00. Apply 228 Carlisle Avenue, East City.
3d-71-4220

FOR SALE — FINEST QUALITY Wilton Rug in good condition, size 3 x 4 1-2 yards, worth $100, will sell for about half price. Apply Examiner for address. 3d-71-4235

FOR SALE—ONE LAWSON NO. 18 Gas Hot Water Heater, quarter h.p. motor and one 2 H.P. Can. Gen. Elec Co. motor, 60 cycle, 220 volts, 1800 r.p.m.; one power grindstone, one 18 drawer shannon filing cabinet. Some shafting and pulley. 1Gent's Muskrat Lined Coat, Otter collar, size 42, one Ladies' Persian Coat, size 36. Apply Review Office, 164 Hunter Street. 26d-92-3697

FOR SALE—A QUEBEC HEATER without grates, in good condition. Five Dollars. Phone 1710w.
3d-71-4202

FOR SALE—SIX ACRES OF GOOD Garden land on Norwood road, with house or barn. Apply Examiner for address. 3d-71-4229

FOR SALE—TOP BUGGIE, STEEL Tire, must be sold. F. J. Bullied, Auctioneer. 4d-72-4224

FOR SALE — HORSES, BUGGIES, Robes, Cutters. Apply F. L. Robinson. 26d-91-3683

FOR SALE—PERSIAN KITTENS And Boston Bull Pup. Apply 622 Donegal Street. 3d-71-4187

FOR SALE—TWO GOOD DRIVING Or General Purpose Horses, also new harness and rubber tired runabout. Must be sold, time or cash. Can be seen after 4 p. m. 3d-71-4207

FALL AND WINTER OVERCOATS $3 up. Suits $5 up. Raincoats $2.50 up. Odd Coats $1 up Pants $1 up. Mackinaw Coats $1.75. Pants $1 up. Shoes at various prices. Felt Hats 50c. Ladies Overcoats, Suits and Dresses at various prices. All alterations done free of charge. Dick Ruskins, second - hand clothing Store, 221 Hunter Street. Phone 2088
3d-71-4232

HOUND PUPS FOR SALE—GEO. A Barrie, No. 1 Birdsall. Phone 5015 Hastings. 3d-73-4251

FOR SALE—ONE QUEBEC HEATER, one dress model and one kitchen table. 'Phone 1770J.
3d-73-4307.

ONE BLACK TAILORED SUIT, SIZE 38, Boy's Overcoat, 8t boy 13 years. Two Silk Dresses, size 36. Other articles of clothing will sell cheap. Apply to 571 Water Street.
3d-71-4217

RIFLE FOR SALE—23 CALIBRE, Steven's Favorite. Phone 1458W.
3d-71-4234

SET OF 4 WESTINGHOUSE AIR springs. Complete starting and lighting outfit. Westinghouse. Also good touring body complete. 134 Stanley avenue.
2d-72-4306.

FOR SALE
Black Walnut Dining-room Suite—6 Chairs, Buffet, Table, China Cabinet. Apply 390 Aylmer St.
2d-71-3723

Silo Fillers For Sale

We have a Few Second-hand Machines, both Blower type and Carrier type, for Sale. These Machines are in excellent shape, and are a decided Bargain for somebody.

If your Silo Filler needs Repairing, bring it in to us, and have it fixed up before starting to work.

The Peter Hamilton, Co. Limited

AUTOS FOR SALE

SEVEN PASSENGER HUDSON TOUR ing Car. Price right. W. H. Bradburn. 6d-73-3725

WE STILL HAVE 3 OR 4 GOOD buys in used cars, two late mode Fords with starters. One roomy Coupe. One McLaughlin, 6 cylinder Touring at very special price. See us at once. A. Brown & Co., 323 Water Street. Phone 126.
3d-71-3711

FOR SALE— FORD ROADSTER, IN good condition. Very reasonable, or would exchange for Ford touring that needs repairs, and difference. Apply Tuesday, Thursday or Saturday at Peel's garage, Lake street.
3d-24-26-28-4313.

FOR SALE — FORD COUPE (1923 model), new. Also garage. Apply 206 Lansdowne.
3d-73-4302.

FOR SALE

FOR SALE— STEEL SIDE CAR, IN good condition. Cheap. Apply Box 404, Lakefield.
3d-73-4283.

FOR SALE—ONE OILCLOTH RUG, 6 ft. x 9 ft. Also two congoleum rugs, 9 ft. x 9 ft. All practically new. 'Phone 1850J, or call at 590 George street. 2d-72-4286.

FOR SALE—ART GARLAND HEATer, baby carriage, and walker, swing, and fur robe. Apply 459 Murray street after 7 p.m.
2d-72-4279.

FOR SALE—A BLACK SILK DRESS, size 44, made from Bonnet's finest quality taffeta. This dress has never been worn and will be sold reasonable. Apply in the mornings at 123 Brock street.
3d-72-4276.

FOR SALE— IMPROVED QUEBEC heater. Apply 470 Aylmer street.
3d-73-4275.

WANTED

ELDERLY LADY DESIRES POSITION as housekeeper, or would do light housework for comfortable home and small wages in city. Apply Examiner for address.
3d-73-4317.

WANTED—MAN TO PLOUGH. APply J. R. Walsh, No. 8, Peterborough. 'Phone 788r3-2.
3d-72-4282.

WANTED TO BUY — CANOES AND row boats. Apply Peter Gettas, Chemong Pavilion. Phone 991 r6.
6d-75-4267

WANTED — TWO NORMAL STUDents. Apply Examiner for address.
3d-71-4237

WANTED—BY MARRIED BUSINESS man (no family), two or three furnished rooms for light housekeeping. Must be central and in good locality. Apply Examiner for address.
3d-73-4316.

WANTED—TO BORROW, $500 FOR Eight Months, good security and interest. Apply Box 4209 Examiner.
3d-71-4209

WANTED—TWO LADY ROOMERS or Boarders, in comfortable home. Apply 213 King Street. 6d-74-4239

WANTED — TWO YOUNG MEN OR Married couple to share warm bed sitting room. Close to business section. 274J. 3d-71-4231

HELP WANTED--Female

A GIRL OR MIDDLE AGED WOMAN wanted for light housekeeping. No cooking. Apply 318 Elias avenue.
3d-73-4284.

FEMALE HELP—A GOOD GIRL OR middle aged woman wanted to help with house work, to hire by the month. Apply 483 Bolivar Street.

WANTED—A GOOD GENERAL. APply 483 Water street.
3d-73-3752.

WANTED— A MIDDLE AGED WOman as housekeeper for an elderly man. Apply Gen. Delivery, Peterborough. 3d-73-4319.

WANTED — ONE UPSTAIRS GIRL and one kitchen girl. Apply Examiner.

WANTED — COMPETENT GENERAL. Apply 176 McDonnell or Phone No. 4. 3d-71-4228

WANTED — EXPERIENCED DRY goods saleslady. Apply between the hours of 5.30 and 6 p.m. to Robert Fair & Co., Ltd.
3d-73-3749.

WANTED — GOOD GENERAL GIRL for small family. Apply 604 George Street. Phone 1634J. 3d-71-4219

WANTED—A HOUSE-KEEPER FOR about one month or six weeks. Apply Examiner for address.
3d-72-4236

WANTED—REFINED GIRL OR WOman to help with housework and care of child, good home and small salary. Country girl who would like employment for winter preferred. Apply Examiner. 3d-71-4191

YOUNG LADY WITH KNOWLEDGE of shorthand, some experience in timekeeping and stock records, desires position. Apply Examiner for address. 3d-73-4318.

PERSONAL

"LOST HEIRS"— A BOOK FILLED with names for lost heirs and missing kin from different parts of the world. Chancery Court of England, Ireland and Bank of England unclaimed list dividend list included. Send One Dollar Bill at once and get book by return mail. International Claim Agency, Dept. 174, Pittsburg, Pa., U.S.A.
30d-37-3592.

NOTICE

NOTICE—WINDOW CLEANING. J. A. Foster, 'phone 1763J. Storm windows put up. 12d-82.

F. BARRETT—CONTRACTOR AND builder, alterations and repairs—hardwood floors. 72 Benson avenue. Phone 1764J. 26d-712-554

NOTICE — IF YOU WANT YOUR sewer dug or water connections from street line, or cement finish, or sewer is plugged, cellar digging. Jimmy Skates, 656 Reid street. 'Phone 1750W.
6d-76-4309.

NOTICE—HENRY BROS. CARPENters and builders. Estimates given on new and repair work. Hardwood flooring a specialty. 'Phones 1024 or 2009W. 14 Murray street.
76d-175-1909

NOTICE—CHIMNEYS AND FURnaces cleaned. Phone 1861W.

FOUND

CHICKEN STRAYED TO 14 GRANDview Avenue. Owners may have same by paying expenses.
3d-82-4258

FOUND—AIREDALE PUP. OWNER can have same by calling at 193 Westcott Street and paying for this advertisement. After 6 p.m.
3d-72-4260

LOST

LOST—FRIDAY EVENING, LEATHer case with rosary, between the Sacred Heart church and McGill street, by way of Aylmer, Lansdowne and Park. Finder please leave at 250 McGill street or 'phone 2044J. 3d-73-4320.

LOST—SILVER BARPIN SET WITH two brilliants, between corner of Hunter and Water, Sherbrooke and Reid Streets, via George, Charlotte G. T. R. Station. Finder kindly leave at Examiner. 3d-71-4205

LOST— WISH BONE BROOCH ON Saturday afternoon, valued as keepsake by owner. Finder please leave at Examiner. Reward.
3d-73-4281.

LOST— ON THURSDAY EVENING, between George street church and Edinburgh street, pair of light shell-rimmed glasses. 'Phone 870J.
1d-71-4288.

LOST—SATURDAY NOON BETWEEN Exhibition Grounds and Lake Street Black fur with tassels. Finder Phone 411w. 2d-71-4272

LOST— A FLOWER OFF A GIRL'S hat. Finder please leave at Examiner. 3d-73-4298.

LOST—AIREDALE PUP, ANSWERS to name of Shag, reward if returned to C. H. Rogers, 408 Belmont Ave.
3d-72-3744

LOST—A FORD HEADLIGHT. FINDer please 'phone 2095W, or call at Examiner Office. 3d-73-4304.

LOST—SUIT CASE A WEEK AGO Saturday night, between Aylmer and Wolfe, by way of Hunter, Water, King and Aylmer. Finder please notify 'phone 1716W.
3d-73-4294.

HOUSES, REAL ESTATE

ACT QUICK IF INTERESTED —4 brick houses, 3 frame houses, 3 extra lots. Lot for $8,500. Apply 344 King street. 3d-73-4300.

FARM FOR SALE—135 ACRE FARM in Cavan Township. Brick house, large L-shaped barn, drive shed, 2 wells, bush. Apply Offa Williamson, Fraserville, R. R. No. 1.
26d-79-3529.

FIRST-CLASS CASH BUSINESS AND property for sale, in best residental section of the city. For particulars apply 293 Dalhousie, 'Phone 273J.
5d-73-4242

FOR SALE—A TEN ROOMED COTTage for sale to settle an estate, all furnished and fine location at 20 Centre Avenue, Chautauqua Institution, Chautauqua, New York. Apply Mrs. Jennie Phillips, Box 65, Lakewood, New York or W. H. Crawford, 237 Maitland Avenue, Peterboro, Ont., Canada.
6d-72-4169

FOR SALE—CHEAP, GOOD TERMS small 6-roomed house on Barnardo avenue, near George Street, also good red brick house, stone stable, two acres of land and orchard. Electric lights and city water, north end; close to the river. Apply 293 Dalhousie. 'PUhone 273J.
5d-73-3241

A FARM
FOR SALE OR TO RENT, 150 ACRES Land in township of Douro, 5 miles from town. A. Maloney, 288 Park Street. 3d-71-4226

FOR SALE — TWO STOREY SEVEN Room Brick House with two nice lots in good residental district. Close to Englehurn Avenue. Apply to Examiner for address.
3d-71-4236

HELP WANTED—Male

BOY WANTED — 17 OR 18 YEARS. Apply 531 Albert Street.
3d-71-4249

FIREMEN, BRAKEMEN, BEGINners $150-$250 (which position?) Railway Box 3945. 4-m.t.w.—3945.

LABORRS WANTED—APPLY NEW Hydro Sub-Station, Corner Aylmer and Sherbrooke. 3d-72-4264

MAKE MONEY AT HOME—$15 TO $60 paid weekly for your spare time writing showcards for us. No canvassing. We instruct and supply you with work. West-Angus Showcard Service, 29 Colborne Bldg., Toronto.

WANTED — MANAGER FOR SERvice station for the sale of a Six Cylinder Car. Must have good references as to character and ability. Party who has some capital of his own preferred. Apply Box 4188 Examiner. 7d-73-4188

WANTED — SMART, ENERGETIC man, writing fair hand, competent to keep records of and check factory material stores and manufactured parts. Apply, stating age, experience, references, etc. to Box 3735 Examiner Office. 3d-72-3735

BOARDERS WANTED

ACCOMMODATION FOR TWO NORmal students in private family, central. Apply Examiner for address.
3d-71-4225

BOARDERS WANTED — CONVENient to Clock Works or Quaker Oats. Apply at Examiner.
3d-73-4280.

BOARDERS WANTED — 2 LADIES to room together. Apply 657 Water Street. 6d-75-4255

BOARDERS WANTED—FOUR NORmal students ,near school, all conveniences, private sitting room. 77 Smith Street. 3d-71-4222

COMFORTABLE, UP-TO-DATE home for a Normal student (lady). Apply Box 4315, Examiner.
3d-73-4315.

NICELY FURNISHED HEATED Room, suitable for one or two boarders, also use of telephone, central. Apply Examiner for address.
3d-71-4211

ROOM AND BOARD, SUITABLE FOR Normal students, central, all conveniences. Apply Examiner for address.
6d-73-4200

ROOM AND BOARD FOR THREE Students. All conveniences with telephone. 319 Margaret Avenue.
3d-72-4256

WANTED—BOARDERS, CENTRAL, would take Normal students. Apply 183 Dublin Street. 3d-71-4192

WANTED — BOARDERS, NORMAL School or other young lady boarders. Apply Examiner.
3d-72-4246

RAILWAY TIME TABLES

CANADIAN NATIONAL RAILWAY.
All Trains Daily Except Sunday.
(Corrected to date.)

No. 91—7.10 a.m., for Lindsay and Toronto.
No. 96—8.10 a.m., for Port Hope and Toronto.
No. 98—8.25 a.m., for Lindsay, Blackwater, Junction, Orillia, Midland, North Bay and Toronto.
No. 98—8.25 a.m., for Hastings, Campbellford, Belleville and points on the main line east.
No. 369—8.30 a.m., for Lakefield.
No. 92—12.02 a.m., for Lindsay, Port Hope, Toronto, Buffalo, making connections with the International Limited for London, Detroit, Chicago and Ottawa.
No. 100—12.15 p.m., for Hastings, Campbellford, Belleville and Ottawa.
No. 371—12.25 p.m., for Lakefield.
No. 95—5.34 p.m., for Lindsay, Orillia, Midland, North Bay and Toronto.
No. 373—5.40 p.m., for Lakefield.
No. 99—8.19 p.m., for Lindsay.
No. 94—9.10 p.m., for Port Hope, Montreal and Boston. Carries sleeper for Montreal.

CANADIAN PACIFIC RAILWAY.
(Corrected to date.)

GOING EAST—
11.59 a.m.—Norwood, Havelock, Bonarlaw, Tweed, Perth, Smith's Falls, Kingston, Ottawa, Montreal and intermediate points daily. On Sunday this trains proceed east only as far as Havelock.
8.20 p.m.—Indian River, Norwood, Havelock, Tweed. Daily except Sunday.
12.03 a.m.—Havelock, Tweed, Kingston, Perth, Smith's Falls, Montreal, St. John, Boston and New York. Daily except Saturday.
1.00 a.m.—Havelock, Tweed, Kingston, Perth, Smith's Falls, Ottawa.
GOING WEST—
4.31 a.m.—Myrtle, Toronto, Guelph, Goderich Hamilton, Galt, Woodstock, St. Thomas, London, Chatham, Detroit, Chicago and New York. Daily.
4.58 a.m.—Toronto (Yonge Street), Hamilton, Owen Sound, Teeswater and intermediate points. Daily except Sunday.
7.35 a.m.—Toronto, Hamilton, Brantford, Buffalo, Rochester, Boston, New York, Galt, Woodstock, London, Chatham, Detroit and intermediate points between Peterboro and Toronto. Daily except Sunday.
9.35 a.m.—Bethany, Lindsay, Orillia, Port McNicol and intermediate points. Daily except Sunday.
3.50 p.m.—Toronto, Hamilton, Brantford, Buffalo, New York, Galt, Woodstock, London, Windsor, Detroit, Chicago and intermediate points between Peterboro and Toronto. Daily.
6.50 p.m.—Lindsay, Toronto and intermediate points. Daily except Sunday.

CHINA PAINTING
Mrs. Langley McCarthy Teaches Biscoffs' New and Beautiful Work in CHINA PAINTING

MRS. FRANK J. RUNYON FOUNDED WOMEN'S BANK

CLARKSVILLE, Tenn., Sept. 24.— Mrs. Frank J. Runyon, president and founder of the First Woman's Bank, this city, stands alone as a woman in the world of business.

Wife of a prominent and successful physician, she does not have "to work."

During the war, as a Red Cross official, she showed amazing administrative skill. A bank official, friend of the family, suggested, after the war, she employ this ability to make money for herself.

"But how?" she asked.

"Start a bank," he replied.

She selected nine women directors and a cashier, pledged them to secrecy, and then journeyed to a small town nearby to learn the banking business.

Finally the day came to open the bank. Fifteen thousand dollars worth of stock had been sold. Deposits for the first day amounted to $20,000.

Since then—this all happened in October, 1919—dividends have been declared semi-annually with clock-like regularity. Daily statements now range about $110,000 with between 600 and 700 depositors.

Summer, it seems, dies from a long fall.

Well, cows got drunk in Louisville, Ky. Did they give buttermilk? We are writing to find out.

Indianapolis, Ind., monkeys got drunk on chloroform. Of course they cut some monkey shines.

EDUCATIONAL

COMMERCIAL ART TRAINING—Illustrating, Caricaturing, Designing successfully learned by efficient home study method. Ask for free "Art Booklet." No obligation. International Correspondence Schools Canadian, Limited, Dept. 1904B, Montreal, Canada. Represented by W. J. Donovan, 48 Aylmer street, Peterborough.

SPECIALIZE! SPECIALIZING IS the great key to financial success. Who are the men who live in comfortable homes and know the joys of independence? They are the men who have become proficient in a single kind of labor. The I.C.S. issues the most complete book on specialization ever published with free vocational direction. No obligation whatever. Ask for your copy of "Looking Ahead." International Correspondence Schools Canadian, Limited, Dept. 1904B, Montreal, Canada. Represented by W. J. Donovan, 48 Aylmer street, Peterborough.

AGENTS WANTED

AGENTS WANTED TO SELL OUR well-known Nursery stock in Peterboro and surrounding district. Free outfit and instructions; commence now when territory is open. Write for terms to E. D. Smith & Sons, Limited, Winona, Ont., 41 years experience." 12d-80-3707

MEN AND WOMEN — HERE IS A real opportunity—sell Canada's best Personal Greeting Xmas Cards. Our agents without previous experience are making $2 per hour spare or full time, day or evening. Beautiful sample book supplied free. Deal direct and get highest commissions and best service. Write without obligation. Manufacturers, 122 Richmond West, Toronto. 6d-78-4370

HYDRO-ELECTRIC POWER COMMISSION.

Tender For Excavation of a Tailrace Channel at Dam No. 9, on the Trent River.

Sealed tenders for the excavation of a tailrace channel in rock will be received by the Hydro-Electric Power Commission until 4.00 p.m. OCTOBER 15TH, 1923.

The work involves approximately 20,000 cu. yards of rock excavation, disposal and fill.

Instructions to bidders, specifications, drawings, form of tender, and schedule of quantities, may be obtained at the office of the Commission, 190 University Avenue, Toronto, on and after September 24th, on deposit of a marked cheque for $15.00, which deposit will be returned upon receipt of a bonafide tender or upon the return in good condition of all plans and documents issued.

Tenders must be accompanied by an accepted cheque for $2,000.00, payable to the order of the Hydro-Electric Power Commission, which cheque will be retained by the Commission until the contract is executed.

Tenders shall be enclosed in a sealed envelope marked "Tender for Excavation of Tailrace Channel at Dam No. 9 Development," and be addressed to Sir Adam Beck, Chairman, Hydro-Electric Power Commission of Ontario.

(Sgd.) "W. W. POPE."
Secretary.

A PRETTY GOOD TEST

It is a valuable experience for a singer to appear occasionally before groups of children for, in order to attract and hold their attention she must live the song as well as sing it. She must bring her imaginative faculty into play and vivify the words with due accent pause and inflection. Above all things she must be genuine in her desire and effort to please and entertain.

It will not do to come before these alert and discerning young souls with a song only half learned. They know. Another thing if a conventional style of tone is adopted the singer will make very little headway into the hearts of her youthful listeners. Children are quick to detect and resent insincerity or affectation. The singer who has a notion that she will be able to deceive a child into believing that she is something which she is not will find that she has slipped a cog in her calculations.

All things considered it is a pretty good test of a singer's all round ability to please the general public if she is a success with children. Singing for children is the most natural field in which a singer can work and so it affords invaluable schooling and preparation for the art of singing for men and women who after all is said are in reality grown up children in sophisticated and conventional guise.

BAIT

Armed with $125 worth of fancy fishing tackle, an Akron lawyer recently went to the wilds of Canada. He got no fish. His 9-year-old son dug some worms, cut himself a sapling for a pole—and landed the bass and dore, pronto.

Old-fashioned methods are platitutinous, and progressives kid them a lot, but they seem to get results year in and year out.

Alibi: "Fisherman's luck."

CITY PROPERTY FOR SALE.

Large comfortable 2 storey Brick House, newly decorated and with all conveniences, centrally located, $4000.

A beautiful home in the northern residental section. All conveniences, Brick garage $8000.

A comfortable home, centrally located on about a lot 100 x 120 for $9000. The owner may take small property on partial exchange.

City.

PARK LOTS FOR SALE.

1 acre of land with buildings ... $4300
4 acres of land with buildings ... $1500
4 acres of land with buildings ... $5500
7 acres of land with buildings ... $900
40-20 acres of land with buildings $2000 to $6000

FARMS FOR SALE.

100 acres, Cavan Township, comfortable buildings ... $5500
50 acres Otonabee Township, comfortable buildings ... $5000
100 acres Smith Township, comfortable buildings ... $8000
100 acres Monaghan Township, comfortable buildings ... $4000

We have farms to exchange for City Property.

FOR RENT

House on Bethune Street, all conveniences. Rent $18.00 per month.

J. T. O'Connell & Co.
136 HUNTER STREET, W.
Phones: Office 378, Residence 1359.

FOR SALE

Brick house, 7 rooms, 3 piece bath, furnace, hardwood floors, central ... $3600

Brick house 6 room, 3 piece bath furnace, lights and gas, electric mantel, hardwood floors upstairs and down ... $4200

100 acres close to highway, Brick house, 6 rooms, barn, stone foundation, 3 horses 5 milk cows, hens, full line of implements ...

2 acres close to city, new and barn ... $...

M. STORE
190 Charlotte street. Phone 1623J

NOTICE!

We are taking orders now for a limited quantity of Nut Coal. We also have a small quantity of our Famous Large Pea Coal on hand.

APARTMENT TO-LET

A. LOW & CO., 264 Simcoe St. 'Phone 697. N. and Hol. 1027

It Pays to Advertise.

DAVIS-THOMPSON COMPANY, LIMITED
Insurance and General Agency
433 GEORGE ST. PHONE 40

TORONTO SAVINGS & LOAN COMPANY

NOTICE is hereby given that a Quarterly Dividend of Three per cent. (3%) for the three months ending 30th September, 1923, being at the rate of 12% per annum, has been declared upon the capital stock of this institution, and the same will be payable at the offices of the Company in this city on and after the 1st day of October, 1923.

The transfer books will be closed from the 16th to the 30th instant, both days inclusive.

By order of the Board,
W. G. MORROW,
Managing Director.

MAIL EDITION

The Evening Examiner

THE Condensed Advertising in the Examiner is getting excellent results for those using these columns. For Sale, To Let, Lost, Wanted, etc. Try it.

PRICE THREE CENTS — PETERBOROUGH, MONDAY, SEPTEMBER 24, 1923 — PRICE THREE CENTS

GERMAN CAMPAIGN OF PASSIVE RESISTANCE HAS SPENT ITS FORCE

The Financial Burden of Weaponless Warfare Cannot Be Longer Borne, Admits "Vorwaerts," the Socialist Organ.

CRISIS APPROACHING.

BERLIN, Sept. 24.—(Canadian Press).—Germany's moral, or weaponless, warfare upon the French and Belgian encroachment of her territory and sovereignty may be said to have come to an end. Officially its termination has not yet been decreed, but, aside from a noisy minority of super-nationalists, competent opinion inside official circles and the sober judgment of political, industrial, financial and labor leaders are no longer under the delusion that the drooping spirits of the people of the Ruhr and the Rhineland can be sufficiently re-animated to make passive resistance an effective weapon for another single day.

Human psychology, however, is not the sole determining factor in the hopelessly forlorn situation confronting the Stresemann Cabinet, for the cumulative effects of eight months of economic devastation resulting from the nation's defence of its sovereignty has brought the nation's leaders to realization that further indulgence in passivity would end in disaster.

Matter of Necessity.

Coming events are plainly forecast in to-day's references to impending official decisions. "Vorwaerts" bluntly states that the termination of the Ruhr conflict has become a matter of necessity and that it were folly to attempt to conceal the fact that passive resistance is visibly losing force in the face of the heavy odds imposed by foreign coercion, and the further fact that the national exchequer is no longer able to carry the monstrous financial burden caused by such resistance.

The paper adds that the Ruhr conflict now demands a diplomatic solution, in which situation "France will occupy the position of the stronger factor." All now depends, says the Socialists' organ, on whether the German Government would be able to negotiate skillfully and whether moderated opinion in France and the influence of her allies on her are sufficiently strong to accomplish some change in the situation which would lead to all round economic recuperation.

The Germans are less outspoken than Vorwaerts, and while they do not attempt to break the news of coming events "gently," their half-hearted discussions plainly indicate that this is no time for optimism.

Nationalists Aloof.

The Nationalist party, through its Reichstag leader, Dr. Hergt, announces it will have no part in any scheme of capitulation, although its pronouncement gives no hint of the course to be adopted by the reactionaries in the event the Government formally scraps passive resistance. The Communists are sharply opposing surrender on the ground that it would be a concession to French and German capitalists.

Reichstag sentiment will not be definitely crystallized before Wednesday, although it may be taken for granted that Chancellor Stresemann will have the undivided support of

(Continued on page 5.)

R. C. HEARD

DEALER IN AGRICULTURAL IMPLEMENTS AND REAL ESTATE

Military Horse Blankets at Close Prices.

Engines and Threshing Machines

REAL ESTATE—FOR SALE

100 Acres, in Otonabee, for sale cheap, if sold at once.
50-Acre Farm, in Otonabee.
50-Acre Farm, in Smith.
100-Acre Farm, in Smith, first class.
200-Acre Farm, in Cavan.
300-Acre Farm, in Cavan.
One Large Dwelling House, in Peterborough, at very moderate price.

379 WATER ST. Phone 1329

STOCK AND BONDS

great boom in the mining industry. I have had many years experience in practical mining, both in Cobalt and Porcupine, and have a wide connection there. I am therefore in a position to get early and reliable information in both camps. I have made a profit for every one of my clients up to date, and shall be pleased to advise any one interested. There will be a strong market this summer and now is the time to get in.

Accounts carried on reasonable margins

C. H. REID

Room 111 Barrie Bldg.

DECLARE STATE OF WAR IN BULGARIA

Result of Communistic Riots — King Dissolves Chamber.

LONDON, Sept. 24.—(Canadian Press).—A state of war has been declared by the Government in Bulgaria as a consequence of Communistic riots, says the Exchange Telegraph despatch from Sofia.

DISSOLVED CHAMBER.

PARIS, Sept. 24.—(Canadian Press).—A Havas despatch from Sofia, dated Saturday, says the Bulgarian Chamber of Deputies was dissolved by royal decree. The despatch adds that the date of the elections had not been fixed, but, under the constitution, these would take place within two months of the dissolution of the Chamber.

INTENDS TO SETTLE PRESSMEN'S STRIKE

Union Head Threatens to Conscript Men for Operating N. Y. Presses.

NEW YORK, September 24. Canadian Press. — The conscription of pressmen from other cities to operate the presses of the New York strike hampered dailies even at the cost of suspending publication of other papers, was threatened yesterday by George L. Barry, president of the Pressman's International Union.

Barry made this threat in an address after the striking pressmen had stampeded a meeting called to permit him to explain the new agreement signed on Friday with the publishers.

"We intend to end this strike," he said. "There will be no more temporizing or compromising. We will furnish a man for every vacancy in the newspaper offices of New York. From now on we will bring all the pressmen needed from the United States and Canada."

At a later meeting the strikers voted to continue the strike.

IRISH HUNGER STRIKER UNCONDITIONALLY FREED

DUBLIN, Sept. 24. — (Canadian Press).—After having been for eight days on a hunger and thirst strike in Mount Joy Prison, Dan Breen, "Commandant General" of the Republican forces, was released yesterday. It is believed he was set free unconditionally.

Breen was arrested last spring during the sweeping military operations in South Tipperary. He was elected in the recent elections on an anti-treaty ticket.

CONTRACT AWARDED FOR P. ARTHUR BREAKWATER

PORT ARTHUR, Ont., Sept. 24. —(Canadian Press).—The Canadian Dredging Co., with headquarters at Midland, Ont., has been awarded the contract to build 2,000 feet of additional breakwater at Port Arthur to adjoin the southerly portion of the present structure, according to unofficial word reaching here Saturday.

THREE MONTHS IN JAIL FOR DEFRAUDING HOTEL

MONTREAL, Sept. 23. — A. R. Robertson of Ottawa, was sent to jail for three months for defrauding a local hotel of a bill amounting to $150. The prisoner asked that he be allowed to go, and repay the money, but Judge Enright held that this would only encourage other people to act as he had done.

QUAKE RECORDED.

WEST BROMWICH, England, Sept. 24. —(Canadian Press). — A severe earthquake was recorded on the seismograph here at 9 o'clock Saturday night. The disturbance appeared to be about 3,400 miles due east, which, if correct, would place the origin of the tremor somewhere in Persia.

CAIRO FELT QUAKE.

CAIRO, Egypt, Sept. 24.—(Canadian Press). — Violent earthquake shocks were recorded shortly after 8 o'clock Saturday night at Helouan Observatory. The disturbances, it was estimated, were about 2,500 miles distant.

FIELDING BACK TUESDAY.

OTTAWA, Sept. 23.— It is not expected that Rt. Hon. W. S. Fielding, Acting Prime Minister, will return to Ottawa before Tuesday. He is in Nova Scotia at present.

RAILS TWISTED LIKE SNAKES BY JAPAN'S QUAKE

Toronto Insurance Man Lost Wife and Child in Their Crumpled Apartment.

BODIES NOT FOUND.

VICTORIA, B.C., Sept. 24. — Among the prominent refugees returning from Japan on the Empress of Asia which docked here to-day was T. C. Maitland of Toronto, manager of the Japanese office of The Manufacturers Life Insurance Company.

Maitland lost his wife and eight year old son in the earthquake and tells the following story:

"I was on the train between Tokio and Yokohama and was within five miles of the latter place when the thing happened.

The train was moving slowly and the first crash was so severe that everyone thought another train had smashed into us at full speed. But it was instantly followed by violent bumping and swaying from side to side and up and down.

Twisted Like Snakes

The railway track at this point were very wide. In a flash I saw these twist and squirm like snakes and saw houses fall sideways or crash as if by some irresistible weight. We saw a great temple crash in a few seconds. Jumping from the train I ran few yards to the middle of the tracks but it was impossible to keep ones feet on the ground as it was undulating like the waves of the seas. Great cracks appeared in the earth and the air was thick with dust from the plaster of the crashing roofs and walls of the native houses and the cries of the terrified people rang in my ears.

"After the worst of the shocks had subsided I started out with some other foreigners with the intention of walking to Yokohama or getting some conveyance to take us there.

Roads Blocked

The Lokido Main road of Japan, however, was impossible, being blocked by the fallen houses, telegraph and telephone poles, and after about four hundred yards we were forced aside by fire which had broken out. Crossing a canal by jumping from boat to boat we reached some open ground and followed a freight railway line for a short distance but were again blocked up by a large factory on fire. We now found that it was impossible to proceed further in the direction of Yokohama owing to fire."

Hours later Mr. Maitland and his party reached the Seacoast near the prison at Yawatabashi which was on fire, and from which the prisoners had been liberated. Reaching the Bluff the party found that access here was impossible, so crossed on the new iron bridge leading to the settlement.

Shortly before midnight they were pocketed up by a life boat from the P. and O. Steamer Dongola.

Bodies Never Found

At dawn next morning, Sunday, Mr. Maitland said, "I succeeding in getting over to the Empress of Australia, where we found hundreds of survivors. But my search for my wife was unsuccessful so I tried to get ashore. This was impossible, owing to the fact that huge oil tanks were burning in the harbor."

Mr. Maitland's wife and son were in their apartment at the time of the disaster and the whole buildings crumped in and not a person was saved. The bodies were never found.

INVESTIGATE ALL CANADIAN BANKS

Directors Criticized For Interests in Private Concerns.

LONDON, Ont., Sept. 23.— Western Ontario Home Bank depositors demand an investigation into the affairs of all Canadian banks.

At a meeting in London on Saturday night at which over two hundred persons were present, immediate action was urged on the part of the government. Two resolutions were passed, the first demanding a complete probe of the Home Bank affairs and that every institution in Canada be inspected by government auditors.

The second resolution urged that the clause giving the provincial and federal government's priority rights over the rest of the depositors be eliminated.

The fact that directors of banks were in many cases heads of private institutions was attacked by one depositor who charged that it encouraged collusion between the banks and certain private concerns.

DECK-HAND KILLED BY FALLING DOWN HATCH

FORT WILLIAM, Sept. 24—(Canadian Press). — Augustine Patrick Hogan, 26, a sailor aboard the steamer Maplecourt, was instantly killed Saturday by falling down a hatch into the empty hold of the vessel. Coroner Boyd has ordered an inquest. His only relative, his mother, lives at South Shields, England.

GRAIN STORAGE SHOWS INCREASE

Receipts of Wheat Exceeded Shipments By Three Million Bushels.

FORT WILLIAM, Ont., Sept. 23. —Receipts of wheat at the head of the lakes during the week were three million bushels greater than shipments, and small increases in coarse grain stocks brought the totals stocks in storage here to a figure nearly three and a half million bushels over the figure last Saturday. The wheat movement to the head of the lakes is gaining in momentum, Friday's inspections having been 2,328 cars and the inspections of the day before 2,222. At the same time tonnage is at present coming in as fast as it is chartered and occasional boats have to wait for orders here before getting cargoes. It is expected that the movement will be well taken care of at least until the end of October, by which time the question of additional United States tonnage will be raised in order to clean out the stocks prior to the close of navigation.

Following are the figures of stocks, receipts and shipments for the week:

In store: Wheat, 5,060,725; oats, 679,787; barley, 1,075,995; flax, 178,865; rye, 833,016.

Receipts: Wheat, 7,540,559; oats, 398,791; barley, 759,217; flax, 34,963; rye, 359,919.

Shipments: Wheat, 4,591,541; oats, 320,405; barley, 445,928; flax, 10,323; rye, 357,004.

OBITUARY

G. J. JOPLING.

An old and respected citizen, in the person of G. J. Jopling, of the firm of G. J. Jopling & Sons, Peterborough, passed away at his residence in Bridgenorth on Sunday, September 23rd.

The funeral will take place on Tuesday, interment in Little Lake cemetery.

INTERESTING MEETING MILLBROOK TO-MORROW

MILLBROOK, Sept. 24.—(Canadian Press.)—An interesting meeting will be held in the town hall, Millbrook, on Tuesday, September 25th, at 8 p.m., when Miss Mary R. Brown will speak on "A Wonderful Miracle," telling what Jesus did for one girl and other incidents from personal experience. An invitation is extended to the general public to come and bring any sick friends, The talk will be especially on the power of Christ to deliver from physical infirmity. Mrs. J. Guthrie, who has been blind for 14 years, will be present and tell how her sight is being restored. This is the first public meeting which Miss Brown has held since coming to Millbrook and will doubtless be attended by all those interested in her work.

SHOT AND KILLED

SASKATOON Sask., Sept. 24.—(Canadian Press)—Carl Ide of Kitchener, Ont., was shot and killed yesterday at Dana, by a bullet from a 22 calibre rifle in the hands of some other person in circumstances, which are shrouded in mystery.

INSURRECTION SPREADS

PARIS, Sept. 24. — (Canadian Press) — A despatch to Hava's agency from Sofia states that insurrection in Bulgaria is spreading and that one hundred thousand armed peasants are marching on Sofia in an attempt to overthrow the government.

BULL FIGHTER INJURED.

MADRID, Sept. 23— Luis Freg, the famous Mexican bull fighter, was gravely injured to-day by a bull in the ring here. The surgeons in attendance express doubt as to whether they will be able to save his life.

MARQUIS OF RIPON DEAD.

LONODON, September 24. Canadian Press. — The Marquis of Ripon died suddenly yesterday while he was out shooting on the moors at Studley Royal, his country seat. He was seventy years of age and left no heir.

CORNS

stop hurting in one minute!

For quick lasting relief from corns, Dr. Scholl's Zino-pads stop the pain in one minute by removing the cause—friction and pressure.

Zino-pads are thin, safe, antiseptic, healing, waterproof and cannot produce infection or any bad after effects. Three sizes—for corns, callouses, and bunions. Cost but a trifle. Get a box today at your druggist's or shoe dealer's.

Dr Scholl's Zino-pads

Put one on—the pain is gone!

U. S. BALLOON FELL A MASS OF FLAMES

Two American Pilots Lost Lives in Aircraft Race Abroad.

BRUSSELS, September 24th. — United Press. — American Lieutenants Omstead and Choptaw, pilot and second pilot of the United States army balloon S-6, which started with 13 others in the Gordon Bennett cup race under extraordinarily bad weather conditions, on Sunday, were killed when their craft fell at Nilesteroode, Holland, during the night.

The S-6 was struck by lightning, and fell in flames.

Two Swiss balloonists were burned to death when their balloon, the Geneva, caught fire over Moll, and a Spanish pilot, Peneranda, was killed, when lightning struck his balloon, the Polar, at Heyst.

A torrential rain drove over the starting field as the entrants took the air. Conditions under which they competed provided for no postponement.

Captain H. E. Honeywell, American civilian entrant, was unable to start, a gust of wind hitting his balloon, the St. Louis, and causing it to burst.

The United States Navy A-6699, with Lieut. Lawrence in command, was forced down at Rutten, near the Zuider Zee.

All the American entries were thus eliminated early in the classic. Lieut. Olmstead and Chaptaw, who were killed, had a narrow escape at the start of the race. As their balloon was taking off the high wind drove it into the Belgina Ville de Brussells, ripping the netting from the latter's gas bag and damaging it so that it was necessary to empty it of gas. The army balloon got away however amid the angry yells of the Belgian spectators.

Thirteen balloons in all succeeded in getting into the air, besides the two American service craft, both of which are now down, two Belgian, three swiss, two British, two French and two Spanish started.

TORONTO NOTABLES ARE PLEASED WITH JOURNEY

TORONTO, Sept. 24.—(Canadian Press.)—A special despatch by aeroplane from Moose Factory says the Lieutenant Governor's party left for Toronto apparently well satisfied with their visit to the north. The return journey is being made along the River Mettagami by flying plane to Remi Lake and from there by launch and wagon to the railway. The party left last Thursday. The party consists of the Lieutenant-Governor, Premier Ferguson of Ontario, Rev. Canon Cody, E. J. Zavitz, Chief Provincial Forester, T. Bliss of Continental Woods Products, Montreal, and Dr. Campbell.

The inland journey by the Abitibi river was rather strenuous. Delays caused by rain, havy portaging over rocks and muskeg, swollen rapids, reloying baggage and provisions, had been anticipated and prepared for and on the whole a memorable jour-

OFFICERS OF RAILWAY UNION ARE RE-ELECTED

CALGARY, Sept. 24.—(Canadian Press) — A. R. Mosher of Ottawa, was re-elected president of Canadian Brotherhood of Railway employees at the concluding session of the biennial Convention here, Saturday evening. All other officers were re-elected. Delegates stated that re-election of all officers was a striking answer to rumors that there was dissention in ranks of the brotherhood.

110 MINERS KILLED IN MINE EXPLOSION

WARSAW, Sept. 24.—(Canadian Press).—One hundred and ten miners are believed to have been killed in an explosion yesterday in the main shaft of Reden coal mines at Dombrova. Fifty bodies have been recovered. The explosion was followed by fire.

HOLY NAME PROCESSION.

OWEN SOUND, Ont., Sept. 24.—(Canadian Press). — About three hundred members of the Holy Name Society of Owen Sound, Irish Block, Chatsworth, Dornoch and Hepworth held a procession to St. Mary's Roman Catholic Church here yesterday afternoon. Rev. Father Nicholas Roche, director of religious instruction, St. Michael's College, Toronto, addressed the party.

CUT OF VICTIM'S EAR

OKLAHOMA CITY, Okla., Sept. 24.—(Canadian Press).—A story of how masked band at Tulsa, after mercilesly beating a victim, cut off one of his ears and tried to force him to eat it, was made public last night by Governor Walton, in the form of testimony given the Tulsa military court by J. H. Smitherman.

MANITOBA RUGBY OPENER.

WINNIPEG, Sept. 23. — The champion Victorias opened the rugby season here with a clean victory on Saturday over the Mantioba University squad 33 to 8 in the Manitoba Rugby Union.

LLOYD GEORGE ACCEPTS.

OTTAWA, Sept. 23.—It was announced to-night by government officials that a cable message had been received from Lloyd George accepting an invitation extended to him by Premier King to attend a dinner here, early in October. No date has as yet been decided upon.

CANADA IS NOT THREATENED BY ANOTHER BOOM

President Beatty of C.P.R. Says Conditions Should Become Much Better.

BACK FROM YUKON.

VANCOUVER, B.C., Sept. 23.— "Alarmists, despondents and unthinking optimists are equally out of place in Canada today," said E. W. Beatty president of the Canadian Pacific Railway, on his return here from Alaska and the Yukon Territory. Mr. Beatty was accompanied on his thousand-mile trip to the north by Vice-President D.D C. Coleman and the party of C. P. R. directors that had accompanied him from the east.

Asked by an interviewer as to his opinion of the financial condition in Canada, Mr. Beatty replied that he did not think there was any ground for apprehension on that score. That confidence in the future was general was, in his opinion rendered quite apparent by the good price received from the loan of $50,000,000 recently made. He added that most people felt that public expenditures had been curtailed as much as possible in order that the burdens of taxation should be lightened. With the marketing of the huge crop on the Prairies and the very satisfactory conditions in British Columbia it was inevitable that Canadian industry should receive considerable impetus.

No Boom Threat

"I do not think that the country is threatened with another boom," said Mr. Beatty, "and I hope it is not, but conditions should become very much better if we watch our step."

Asked as to the Dominion government's immigration policy, Mr. Beatty said it did not seem to do more than indicate a realization of the necessity for immigration and an intimation that the government proposed to be more vigorous in immigration work generally.

The restrictions and disabilities under which the work of securing immigrants was prosecuted had been largely removed and all that was left was the utilization of the machinery already in existence to a greater extent to induce a large number to come to Canada. Undoubtedly for this reason, the prospects were much improved over those which existed this time last year and there should be a much greater influx of people during 1924.

"Rails" Have Facilities

"The C.P.R. will carry all the grain that is offered to it either east or westbound," said Mr. Beatty, "and it is not the slightest degree hostile to the western movement.

On Their Way To Weddings

MONTREAL, Sept. 24.—(Canadian Press).—No less than seventeen prospective brides wer among the passengers who disembarked yesterday from the steamship Regina, which was one of four liners to dock here over the week-end from trans-Atlantic ports. The party, some English and some Scottish, were all en route for the Prairie Provinces, where their fiances are awaiting them. They left Montreal for the West last night.

CAUGHT IN FLOOD OF MOLTEN METAL

Two Meet Horrible Deaths And Third Man Fatally Injured.

HAMILTON, September 24. Canadian Press. — Caught in a flood of molten metal, and scalded and torn when the metal touched a pool of cold water and violently exploded, two men met horrible deaths, and a third man was fatally injured, when the bottom of the furnace suddenly collapsed at the plant of the Abrasive Company of Canada last Saturday night.

Nick Martovy had his left leg blown off and was terribly injured and burned about the body. Melville Moon was seriously burned and injured from flying jags of metal. Hector Furino was badly injured about the chest. They died in the hospital. Moon belonged to Kingston.

It's estimated there are 15,000,000 automobiles in the world, 12,000,000 of them in America.

We appreciate however, that this must be limited by elevator facilities and the availability of ocean tonnage. Both railways are capable of supplying all the facilities necessary for the inland movement and I think it will be found that grain moving through Vancouver will substantially increase during the present grain season."

"The Canadian Pacific has not been approached to acquire the Pacific Great Eastern," he added, "and I do not think it will be. Whether its acquisition will appeal to the national system is a question which that company will decide, and we would not be interested in their decision."

DRY LAWS NEED TIGHTENING UP SAYS B. SPENCE

Prohibitionist Denies That Sentiment of Ontario Toward Liquor Has Changed.

IN ALBERTA FIGHT.

REGINA, Sept. 23. — Additional federal legislation is needed before the liquor laws of the various provinces can operate with a maximum efficiency, Rev. Ben Spence, well-known prohibitionist said on his arrival here Saturday. Mr. Spence is en route to Alberta, where he will assist the "Drys" in their campaign preceding the provincial referendum on the liquor issue.

"I do think that the situation in all of the provinces shows increased need for supplementary federal legislation," Mr. Spence said. "The rum running is a disgrace to the provinces and there are some things that the provinces cannot do without the support of the Dominion."

Questioned on the Ontario situation, the temperance leader was positive in his statement that the dry act had retained general support. There is no likelihood of any referendum on the issue in that province in sight at present, he added.

"We have had our referendum in Ontario," he pointed out. "It was generally agreed that each province would vote on the act following the war. We had our vote in 1919 and the temperance act was sustained by a majority of 428,000. The sentiment has not changed since that time."

PRICE OF GASOLINE LESS IN CANADA

One of Few Commodities Selling Today Near Pre-War Levels.

TORONTO, September 24. Canadian Press. — Following a slight decline in the price of crude oil in the United States, gasoline consumers in this country will pay one cent a gallon less for their motor fuel, all of the companies announcing a reduction yesterday.

Previous reduction this year were in May and April last.

Gasoline is one of the few commodities in general use which is to day selling close to the pre-war level, and the cut brings the price eighteen cents a gallon below the highest price of the war period.

To-day gasoline retails in Toronto for 23 cents.

Long Tom Talks

"There's two of my smoke friends.
I can make a friend out of any man that likes Virginia tobacco—because I come from the heart of good old Virginia—and in your pipe I'm as *cool, mellow and fragrant* as you often wished a tobacco to be.
Ten Cents—is all I cost. You can pay more—but *you can't get better.* That's why I've got a world of friends."

Rock City Tobacco Co.

Long Tom VIRGINIA SMOKING TOBACCO 10¢

The Evening Examiner

PHONES—Editorial 1601. Business Office, 1600. Private Branch Exchange to all Departments.

The Examiner is a member of the Audit Bureau of Circulation.

The Daily Examiner, published every lawful evening, by The Peterborough Examiner, Limited. Office, 419 George street. $6.00 per year, delivered in city; out-of-town subscribers, by mail, $4.80 a year.

The Weekly Examiner, published every Thursday. Subscription price $1.50 a year.

U. S. REPRESENTATIVES.

Special U. S. Representatives—W. H. Stockwell, 629 People's Gas Building, Chicago, Ill.

New York—Chas. F. Miller, 225 Fifth Avenue.

Advertising Rates on application.

R. M. GLOVER, Managing Director.

MONDAY, SEPTEMBER 24, 1923.

PUBLIC SPEAKING.

Readers of the Examiner may have noticed that at a school fair in the Marmora district the other day a feature was the public speaking contest in which a large number of pupils participated.

If there is anything more necessary in Canada than this and other methods of teaching our people to say a few words in public easily and without confusion it is difficult to bring it to mind.

As a whole, Canadians are inarticulate.

There is a surprising dearth of individuals able to get on their feet and address an audience without murdering the King's English or worrying themselves or their hearers half sick with embarrassment and confusion.

Public speaking contests in the schools, debating leagues such as have been successfully promoted by the Farmers' Clubs and any other training that is available may do much to correct that condition of affairs.

A decade from now the benefits of such training should be very noticeable.

Incidentally, teaching the school children how to talk is not quite enough—they should also be schooled in how to stop.

Many of the public speakers that we have today have learned only the first part of that lesson. They know how to talk, but too large a proportion of them are troubled with poor terminal facilities.

DIRECT ACTION.

Although the Betting Information Act has been declared ultra vires by the Appellate Division of the Supreme Court of Ontario, the case could be taken to higher courts if the Government wished.

The Attorney-General has announced that the judgment of the Supreme Court of Ontario will be regarded as disposing of the Act and that there will be no appeal.

In that decision Mr. Nickle will be endorsed inasmuch as the Act in the short time that it has been tested failed in its object of materially discouraging hand-book betting and merely left this Province open to charges of hypocrisy inasmuch as the view taken by the American newspapers was that Ontario desired to restrict betting to the race tracks and thus ensure a greater revenue from the Government's share of the money wagered at the machines.

Hand-book betting surely can be more effectively blocked by direct action than by any roundabout method such as the Betting Information Act which, even had it been held to be valid legislation, would easily have been made useless for the purpose for which it was passed.

The best way to prevent the illegal betting is to arrest the hand-book operators whose identity must be known to a large number of people.

They are operating everywhere—yet there are few arrests.

Here is Mr. Nickle's opportunity to score a direct hit.

THE FARMERS' PROBLEM.

The suggestion has been offered to the new Minister of Agriculture in Ontario that it would be good business for him to discuss with his predecessor the plans which the latter had inaugurated of organizing the producers with the object of disposing of their produce to better advantage.

There is no reason why, if Mr. Doherty's scheme is capable of being used to advantage, Hon. Mr. Martin should not talk it over with him, nor is there any reason either why the ex-Minister should not be willing to give Mr. Martin his views on the situation.

Such a conference might not be good politics, but it would be good patriotism and good business in view of the fact that the farmers of Ontario have been passing through some lean years and some of their problems, particularly in regards to farm labour, are pressing.

At present the farmers are unable to offer wages that will compete with those being paid in the cities, with the result that there is a scarcity of labour on the farms.

The question of help could be satisfactorily solved if it were feasible for farmers to give year-round employment at good wages to the men they need.

And to do that they will have to put their industry on a more profitable basis—a happy consummation for everyone.

Thus the advisability of investigating Mr. Doherty's scheme readily suggests itself.

MOTOR CAR DRIVING.

The Pennsylvania Railway has been carrying on a campaign for the reduction of grade crossing accidents. It is discouraged on finding that despite its efforts these accidents are increasing, says the Ottawa Journal. More people were killed at grade crossings in July of this year than in July of 1922. The endeavor of the railway company to educate automobile drivers to the dangers of grade crossings may not have been fruitless, however. The number of automobiles is rapidly increasing. Among new owners and drivers there will be a percentage who will risk their lives and the lives of those in their cars. Some people will never learn the lesson of caution and safety.

The Pennsylvania Company's report on the subject is eloquent of the extent of which recklessness and studpidity are responsible for accidents. In many accidents people have been killed, not by railway trains striking motor cars, but by motor cars running into trains standing at crossings. For the prevention of such accidents the motorist must learn not only to drive carefully and with his eyes open, but also to keep free from handicaps to safe driving. The company ascribes these accidents in part to the overcrowding of automobiles. With too many people in his car, the driver is denied unimpeded access to his brakes and gear shifts. Then too, the motor car driver in most cases thinks nothing of talking to his passengers. The locomotive engineer, the helmsman of a ship, the motorman on a street car are forbidden to talk to those about them. Yet nowhere is the danger of inattention greater than at the wheel of a motor car.

Until motorists realize the gravity of their responsibility and comprehend the risks incidental to riding in an automobile, accidents will continue. The number of thousands that have so far this year been killed in motor car accidents should make some impression on them.

THE NATIONAL RAILWAYS.

Strong reason for hope that the National Railways, that gigantic experiment in public ownership, will in a few years show themselves paying their way, has been furnished by the recent statement issued by Sir Henry Thornton, says the Ottawa Journal. Reducing that statement to the simplest and briefest dimensions, it gives something like the following:

Fact number one—In 1920, the receipts of the Canadian National Railways were $37,000,000 less than the working expenditure (that is, the expenditure on operation of the roads, not including the fixed charges, namely interest on capital and debt).

Fact number two—In 1921 the receipts were $16,000,000 less than the working expenditure.

Fact number three—In 1922 there was a deficit of several million dollars.

Fact number four—For the first seven months of the present year there has been a surplus of receipts of $3,000,000.

Probability—The total surplus for the present year is likely to be ten millions.

In short, as regards working expenditure, the position of the National Railways is now better by about fifty million dollars a year than it was four years ago.

On the other hand, it should be said, that as regards fixed charges—namely, interest on debt—there is a showing the other way. The fixed charges are now at the rate of $50,000,000 a year, as compared with $33,000,000 four years ago, an increase of seventeen millions annually. This represents money which has been spent on betterment of the property. The fact that it has been spent is one reason why a great improvment in operation receipts has taken place.

But taking both classes of fact together, namely both the operating figures and the fixed charges, the finances of the National Railways show a great improvement in four years. This has not been obtained by increases in freight rates, the main source of railway revenue. On the contrary, there have been decreases of rates in important respects.

UNDUE ALARM.

An element among the Home Bank creditors is betraying unreasonable alarm. Appeals to the Dominion Government for investigations and charges that officials of the finance department were conversant about the difficulties of the bank long before its suspension are premature. The best possible course before deciding on action is to await the report of the curator. This official and his assistants are the only persons in a position to know the real state of the bank's affairs and they cannot exactly reveal this until they conclude their task. Outside of these persons the only authoritative statement so far given has come from the manager of the Ottawa branch. This official declares that from the manner in which the branches are collecting their debts he has good reason to believe that the depositors will receive a high percentage on the dollar. Payment in full, he says, is not improbable.

Persons who are unduly alarmed fail to comprehend the difference between bankruptcy and suspension. From the fact that the directors of the Home Bank decided to suspend operations and await a report from the curator before reaching a definite conclusion as to their course, it is to be inferred that they had expectations of resuming business. Otherwise they would have decided to put the bank into immediate liquidation. The suspension which is for ninety days gives them time for attempting reorganization.

Meanwhile, outside the Bank of Hamilton-Commerce merger, the other financial institutions of the country are standing up remarkably well at the end of what has been a trying period. The arrangement of a merger such as the foregoing amalgamation, moreover, is more for the benefit of stockholders and for the sake of reducing expenses than anything else. From habits of thinking in the past period of low values the public have been suspicious of mergers, as eliminating competition. But sometimes in a business that has to proceed by nice adjustment competition, pushed far, may not be in the interest of the public. Where smaller banks are competitors in many places the expense of maintaining branch offices may induce their shareholders to fuse so as to reduce expenses, increase profits, and benefit their customers by maintaining low charges. Alarm over such arrangements has little to justify it, so far as the public is affected.

Vituperation against the Department of Finance because it permits mergers and suspensions is useless as a general rule. Certain consolidations, however, could conceivably be proposed that the department might not allow. For some time critics have charged, justly or unjustly, a design by Montreal financiers to absorb other outside institutions so as to consolidate the moneyed interest in Quebec. It is, however, for the benefit of the country that consolidations involving the too vast accumulation of capital in one or two cities should never receive sanction.

Meanwhile the assurance of large cash returns from the western and eastern crops and the noticeable expansion in other basic industries are having an important effect on finance. The fact that western farmers will go far this year in discharging their debts and that industrial enterprises will require more capital to deal with the increases in business, will materially strengthen the position of Canadian banks. The fundamental soundness of Canadian finance places it above the petty shocks of the difficulties encountered by one small bank and the absorption of another by a stronger institution. Indeed, an important era of prosperity is opening out for the financiers of this country. The increasing size of crops to market and the rapid development of foreign trade past all previous proportions will be bound to strengthen the position of the banks and other monetary institutions. These as a general rule will expand in proportion as the country develops. —Border Cities Star.

EDITORIAL NOTES AND COMMENT.

A pessimist is the individual who says the present spell of warm weather is Indian Summer.

The Curlers baseball team have shown their sponsors, the knights of the stone and besom, the way to bring Provincial honours to Peterborough.

As far as can be ascertained, Lloyd George will not declare the new Union Station officially open during his visit to Toronto.

Another traffic accident at the corner of George and McDonnel street calls attention once more to the need of very careful driving at this point, one of the most dangerous corners in the city.

WISE AND OTHERWISE

The French tri-color isn't black, white and tan. That's her army.

* * * * *

If Wales furnishes the anthracite, Pennsylvania will furnish the wails.

* * * *

"Mussolini is inordinately fond of capital." Especially the capital "I."

* * * * *

If Ford wishes to run, he need not wait for a crisis. It will come later.

* * * * *

If only Europe could trim her budget as efficiently as she trims tourists.

* * * * *

Some of the blue foxes come from Alaska, but most of them come from a dye factory.

* * * * *

Civilizations perish for the same

reason that weeds don't. Coddling.

* * * * *

Germany might find it just as cheap to toe the mark as to keep kicking it around.

* * * * *

Another thing that divorce statistics indicate is that too darned many people get married.

* * * *

Another sad thing about the Italian situation is that d'Annunzio isn't getting any publicity out of it.

* * * * *

History will remember, however, that Mexico wasn't recognized until Villa was safely planted.

* * * * *

An economist says there are fortunes in waste paper. That's where many German fortunes are.

* * * * *

It's a quiet Sunday if you have nothing to show for it but a crumpled fender and two broken ribs.

* * * *

An ad. says the better cars all have snubbers. Still, we've seen

some very efficient snubbing done by women who drive jitneys.

* * * * *

The present conflict between Germany and France is unfair. German verbs are so much more deadly.

* * * * *

Still, after studying his portraits in the papers, we should hesitate to call him Cal at the first meeting.

* * * * *

Italian view: The League is on trial. American view: The League is on probation. English view: The League is on the job.

* * * *

If Americans must solve Europe's financial problems, let them be men who now are keeping seven children in shoes.

* * *

Correct this sentence: "Yes, I remember when you trumped my trick," laughed the husband; "but little things like that do not matter."

PAPYRUS A POOR SAILOR, LOST INTEREST IN FOOD

LONDON, Sept. 24.—(Canadian Press).—The Derby winner, Papyrus, on board the steamer Aquitania bound for New York, is listless, according to a wireless message sent [illegible] o'clock last night to the Daily Mail. He is refusing food and his condition is thought to be due to the severe weather.

What were you paying, Madam, for:

ANTHRACITE COAL?

The Department of Labor at Ottawa says these were the average prices for August.

ANTHRACITE COAL per Ton	$15.	$25.
Halifax		17.50
Charlottet'n		17.50
St. John		17.00
Quebec		17.50
Montreal		16.50
Sherbrooke		16.50
Ottawa		16.50
Brockville		16.50
Kingston		16.50
Belleville		16.50
Peterboro'		16.50
Toronto		15.50
S'Catharines		16.00
Hamilton		16.00
Brantford		17.00
Galt		17.00
Guelph		17.00
Kitchener		17.00
Woodstock		17.00
Stratford		17.00
London		16.00
St. Thomas		16.00
Chatham		16.00
Windsor		16.00
Sarnia		
Cobalt		20.00
F't William		
Winnipeg		19.00
Regina		
Moose Jaw		
Saskatoon		16.00
Prince Albert		
Edmonton		
Calgary		
Lethbridge		
Vancouver		
Victoria		

How do prices in your locality compare with other cities? Are you paying more or less than average? These prices are for average good quality "delivered" goods. Watch for the changes in this chart next month.

To-morrow:—Hard Wood.

What this country needs most is a law requiring all bills to be sent annonymously.

CATTLE, GRAIN AND PRODUCE

Peterboro—Toronto—Montreal—Winnipeg

PETERBOROUGH MARKETS.

Fruits.

Bananas, 30-60c doz., 10c lb.; oranges, 25-80c doz.; grapefruit, 10-15c each; lemons, 30-40c doz.; dates, 10c pound; apples, 25-60c peck; plums, blue damson, 70c-$1.40 bkt.; yellow egg plums, 65c; greengages, 65-75c basket; canteloupe, 15-30c each; California grapes, 30c pound; domestic grapes, 55-75c basket; peaches California, 40-50c dozen; Crawfords, 60c-$1-40 basket; pears, 11-qt. basket, Bartlett, $1.40; Duchess, $1.25-$1.50; Anjou, $1.25; California pears, 40-60c dozen; blueberries, 25c qt.; crabapples, 90c basket.

Vegetables.

New beets and carrots, 5c bunch; small cooking onions, 4lb. for 25c; Spanish onions, 3lb. for 25c; green and red peppers, 3 for 10c; cucumbers, $1.00-$1.50 basket; tomatoes, 11-quart basket, 60-75c; green, 11-quart basket, 40c; endive, 10-15c; beans, 10c quart; watermelons, 50-60c; radishes, 5c bunch; Swiss chard, 10c bunch; leaf lettuce, 5c; cabbage, 5-0c ;new potatoes, 40-60c peck; celery, 10-15c; vegetable marrow, 15-20c; pumpkins, 10-20c; corn, Bantam ,25-30c dozen; cauliflower, 25-50c.

Nuts—Walnuts, 50c pound; Brazil nuts, 30c pound.

Dairy Products.

Butter, creamery, 40-45c lb.; dairy 35-40c lb.; oleomargarine, 25c lb.; eggs, 35c dozen; lard, 17-23c lb.; shortening, 20c lb.; cheese, new, 30c lb., old, 50c.

Honey—Comb, dark and light, 25c-30c; extracted, Bee-Kist, 5lb. 83c; 10 lb., $1.60; pure clover, 5lb. 75c; mixed, 5lb., 59c; 10lb. $1.15.

Fish.

Salmon, pink 20c lb., red 18-25c; salmon trout, 23c lb.; white fish, 18c; halibut, 30c lb.; haddies, 18-20c. boneless 25c fillets, 28c; kippered herring, 20c; salt herring, 60c doz.; sea herring, 10c lb., fresh 3 lbs. 25c

Meats.

Beef, 10c-30c lb.; pork, 18-35c; bacon, 32-50c; sausage, 18-20c; veal, 12-30c; spring lamb, 15-45c lb.; mutton, 12-30c lb.

Hogs—Thick, smooth, cut, $9.00; select graded, $10.00; dressed, head on, $16.50; head off, $17.50.

Grain (Wholesale) and Flour. (Retail).

Wheat, fall, Marquis, 85c-90c bus.; oats, 55c-60c; rye, 65c-75c; barley, 60c-65c; alsike, $4.00-$5.25; peas, $1.50 bushel.

Flour, $3.75-$4 half bbl; pastry flour, 85c-90c 24lb. bag.

Hay, Bran, Etc.

New hay, loose, $12-$14; straw, $8-$12; bran, $28 ton; shorts, $30 ton.

Hides and Wool.

skins, 10c; sheep skins, 40-65c; shearling, 20-25c each.

Wool, 18-25c lb.

CHICAGO GRAIN MARKET

CHICAGO, Sept. 22.—Something of a crop scare which developed in the corn market to-day hoisted September and May corn to a new high price record for the season and brought about an upturn in the wheat market. Wheat closed firm at 1-4c to 3-4c net advance, with December $1.03, $1.03 1-8, to $1.03 1-8 and May $1.08 5-8. Corn finished 1 3-8 to 2c up, oats at 3-8 to 1-2c gain and provisions unchanged to 5c lower.

Although at first the wheat market showed a downward tendency, with increased selling on the part of commission houses, corn was actively in demand from the beginning and soon gained sufficient momentum to turn wheat prices upgrade. Before the day was half over, a general rush to buy corn was in progress and reports at hand indicate that recent frost and the excessive rains of late had done much more serious damage to corn than had heretofore been generally believed. Big corn producing regions in Ohio, Indiana, Illinois and Iowa as well as portions of Minnesota and Wisconsin were said to have been injured to an extent far beyond what was supposed.

Word of corn moulding in the fields notably at various Illinois points, added to bullish sentiment regarding both corn and wheat, and closing prices for each cereal were at virtually the day's top level. In the flurry about corn damage, the fact was almost ignored that between 4,000 and 5,000 cars of all grain were expected at Winnipeg for Monday's market.

The greatest advance in the price of corn was on December, a new crop delivery. Anxiety, however, about scarcity of immediate supplies was evidenced by the action of September. Oats were dull, but sympathetic with corn and wheat.

Steadiness of hog values kept provisions free from any decided change

STERLING RATES

MONTREAL, Sept. 23.—Sterling exchange rates were quoted here today:

Demand 4.6625.

Cables 4,6650.

BELLEVILLE CHEESE BOARD.

BELLEVILLE, Sept. 24.—(Canadian Press)—The offerings on the board Saturday were 1700 boxes of cheese and all sold at 23¾ cents per pound.

BUTTER SALE AT 35C.

FARNHAM, Que., Sept. 24.—(Canadian Press)—At the Eastern Townships Dairymen's Exchange, Saturday, three factories boarded 85 packages creamery butter and all sold at 35 cents per lb.

CHEESE BROUGHT 22½C.

Vankleek Hill, Ont., Sept. 24. —(Canadian Press)—At the meeting of the board Friday night, there were 739 boxes of white and 215 boxes colored cheese offered and all sold at 22½ cents per pound.

WHEAT SHIPMENT.

FORT WILLIAM, Ont., Sept. 24.—(Canadian Press).—A little over a million bushels of wheat and 38,000 of rye cleared from the harbor Friday. Among those leaving was the United States vessel, F. B. Squires, which carried 309,000 bushels to Buffalo. Altogether 518,000 bushels of wheat, or practically one-half the shipments, went to Buffalo and 120,000 to Tiffin.

BETHANY NEWS

BETHANY, Sept. 24.—Mr. E. Laing, local manager, Bank of Toronto has been transferred to Gaspe, Que., to take charge of their branch there.

Mr. Maples has assumed charge of the Bank of Toronto branch here.

Mr. John Cox was an exhibition visitor in Lindsay Thursday.

Mrs. Joseph Stanley, who has been the guest of Mrs. D. Cairns for the last two weeks, has returned to Toronto.

Mrs. A. Driver is visiting friends and relatives in Toronto.

Mr. John Porteous was a visitor in Peterboro on Tuesday.

Among those who attended the Dr. Campbell Morgan meetings in Peterboro were: Mrs. T. G. Ryley, Mrs. J. Porteous, Mr. and Mrs. W. Lee, Mrs. S. Arnott, Mr. and Mrs. W. Price and Mr. and Mrs. P. C. Brown.

Mr. and Mrs. H. Fallis and family attended the exhibition in Lindsay on Friday.

A large number motored to Lotus on Friday and took in the annual school fair.

Mr. John Sisson was a visitor in Lindsay on Friday.

Mr. Bert Cody has a gang busy corking ties.

Personal Paragraphs Warkworth Village.

WARKWORTH, Sep. 24.—Miss Mae Huycke of Hastings is visiting at the home of Mr. and Mrs. K. B. Booth and other relatives in the vicinity.

Mr. W. J. Harper spent a couple of days recently at the home of her daughter, Mrs. Chas. Wolfraim, Castleton.

Mr. Frank Atkinson of Brighton was in town one night this week.

Mr. Jas. Armstrong motored to Deloro on Saturday.

Mrs. S. Musgrave of Toronto who has been spending the past three weeks at the home of Mr. and Mrs. W. J. Baker left for Deloro on Thursday.

Mr. Neil Thompson spent a couple of days in Toronto recently.

CANADIAN WOMAN WILL ATTEMPT CHANNEL SWIM

VICTORIA, B. C., Sept. 24.—(Canadian Press).—Audrey Griffin, Victoria, will try to swim the English Channel next summer as the first Canadian woman to attempt the crossing. She has made many records here for distance from fifty yards to ten miles.

A Firestone Cord purchased now is protection against winter tire trouble.

The rugged Firestone carcass has extra strength for harder going. The cross and square tread grips the road better and has a wear resistance that keeps cost at a minimum.

The Firestone reliability that makes the Firestone user satisfied with no other tire is your insurance against tire changes in disagreeable weather.

Firestone dealers sell a quality product at an economy price and give you tire service equal to the product they sell.

MOST MILES PER DOLLAR

Firestone

Cord Tires

Sold Exclusively by
A. BROWN & CO.
383 Water Street Phone 126

Bethel Personals.

Mr. Wm. Wright of Limehouse spent a few days in the vicinity this week.

Messrs. H. McKay, Wm. Wright and H. Garnett motored to Colborne on Sunday.

G. W. Fife and E. Fife motored to Lindsay on Saturday to attend the fair.

Mr. H. Reid has purchased a new car.

Mr. and Mrs. H. Reid spent Wednesday in Peterboro.

The threshing machine is in the vicinity and all are threshing out.

Mrs. J. H. Nelson and Fred motored to Peterboro on Thursday on business.

Born—To Mr. and Mrs. Fred Fife on Tuesday, September 18, a son.

Mr. George Patterson who has been very ill has been removed to Nicholas Hospital and we hope for a speedy recovery.

Miss Effie Reid spent the week-end at home visiting her parents, Mr. and Mrs. B. Reid.

Miss Lila McKay is spending a few weeks visiting friends at Limehouse.

Quite a number around here have attended the Rev. Campbell Morgan's meetings in Peterboro this week.

The boys are off for college where many will learn for the first time what pajamas are.

THE HUNTING SEASON.

The vast territory known as Northern Ontario reaching from the Eastern boundary of the Province of Manitoba to the Western limits of Quebec, is probably the finest hunting region in America. Almost in every district of this vast area game animals of some kind may be found. From Georgian Bay east to Algonquin Park, and from the Kawartha Lake North is a veritable hunter's paradise for red deer, while farther north including the territory north of Georgian Bay and Lake Superior, up to and along the line of the Canadian National Railways for hundreds of miles, moose are plentiful and red deer are found in some sections. Caribou are found in the Lake Nipigon country and in the more northern districts between the line of the Canadian National and James Bay. Bear are plentiful in all this country.

Write for copy of "Where to Fish, Hunt and Paddle in the New North." Any agent of the Canadian National Railways will obtain full information for interested hunters.

THREE-PIECE SUITS.

Three-piece suits of black moire are a novelty this season. They may be embroidered in blight colors, or merely pepped up with collars and cuffs of white satin or fur.

A gossip never knows anything about facts, and never cares.

"Wonder what an idle Telephone thinks about?"

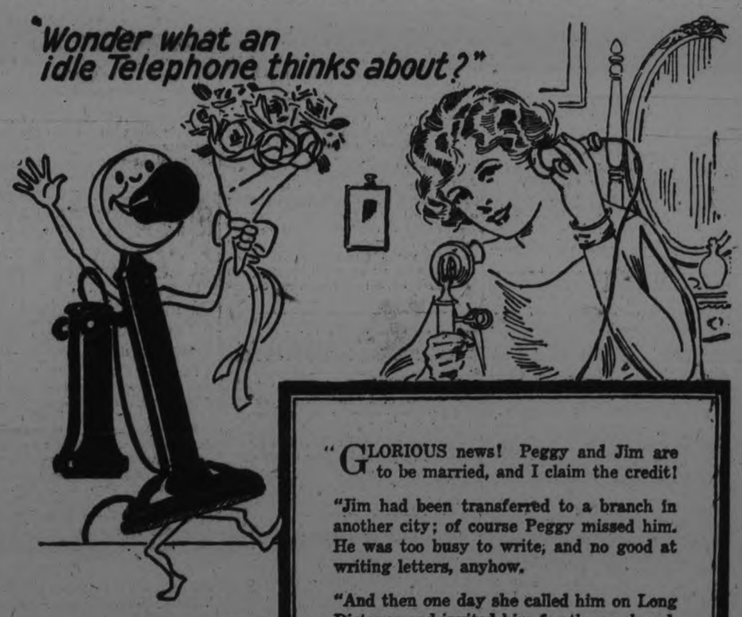

"GLORIOUS news! Peggy and Jim are to be married, and I claim the credit!

"Jim had been transferred to a branch in another city; of course Peggy missed him. He was too busy to write; and no good at writing letters, anyhow.

"And then one day she called him on Long Distance and invited him for the week-end.

"Busy Jim had never thought of Long Distance. When he got back from his visit, he began calling her every few days. If he can't write, he certainly can talk!

"And *now* the ring Peggy looks for is the ring of the telephone bell—the other came as a matter of course.

"Dan Cupid and I have put over many a deal."

J. M. McHARDY, Manager

AFTER EVERY MEAL

WRIGLEY'S

Sealed for You

Wrigley's is made of pure chicle and other ingredients of highest quality obtainable.

But it is no use to make WRIGLEY'S 100% in quality and then reach you in poor condition.

So we put it in the wax-wrapped package and SEALED IT TIGHT to keep it good —for you.

Aids digestion —keeps teeth white — helps appetite.

Wrigley's Doublemint is peppermint flavor in double strength.

R-5

TOURING OF NEAR FUTURE MAY FOLLOW AIR AS WELL AS HIGHWAYS

Field of Service of Small, Low-powered Plane Appears Very Bright From Results of Experiments—One Machine Attains Speed of 56 M.P.H.

Motorized transport of the not distant future may not have to depend entirely on good roads for its being. The developments which the past year has witnessed in cheaply constructed and economically operated aircraft may at a time not far distant result in the gradual popularizing of flying as a means of transport, and it is not unreasonable to admit the possibility of light aeroplanes becoming relatively as popular, if not as necessary, as the present-day automobile.

Georges Barbot's trip to this side of the Atlantic, his brief flying career in his small plane, and the tragic piecemeal demise of his machine at the hands of souvenir hunters, have passed into history. But the progress of the small-powered one-man or two-man plane has not been stopped, and it is probable that the art of flying will gradually develop until air touring becomes not much more uncommon than motor touring.

There remains much to be done, of course, before the small plane can come into any very general field of useful service. Roads had to be built before the automobile became very general, but it will be remembered that, so far as this country is concerned, it was the car which brought the road. Similarly, ground accommodation for aeroplanes is necessary before their use can become general, but here again the parallel of the automobile holds good.

A New Era

Already in England a new era in air flying—that of cheap, popular aeroplaning—is foreshadowed by recent successes attained in the experiments with small-motored gliders. One of these, a small monoplane fitted with a three horsepower engine, recently reached a speed of 53 miles an yhour during tests near London. In addition to that, it climbed to a height of 2,350 feet, and although it remained aloft for an hour and 20 minutes it consumed less than a gallon of gasoline. French aviation experts, following the lead of Barbot, are also perfecting similar "pocket planes," intended for immediate use by amateur aviators and sporting enthusiasts, but ultimately designed to fill a useful purpose in commercial life, while orders have actually been solicited by English builders for these planes from the general public.

Rising out of small fields and being wonderfully controllable in the air, these cheaply run winged cars are made to alight so slowly that the risk of a crash on landing, even under adverse circumstances, will be practically eliminated. Furthermore, such machines will be so handy on the ground, and their wings will fold so neatly, that it will be possible to house them in ordinary motor garages.

Economical Travelling

It is now quite possible for the owner of one of these machines to take a trip equivalent to travelling from London to Paris, sweeping high over the channel and escaping all the irritations and delays of earth transport, for about $5. To facilitate the form of travel efforts are being made in England to have regular automobile garages at different points over the country equipped with smooth-surfaced fields close to their establishments, marked in a standard way, so that they may readily be recognized by the chance traveller. In this way the drivers of the little "air cars" will have points all over the country where they can descend and replenish their gasoline tanks, or make any necessary repairs or adjustments.

Before there can be any very general acceptance of the cheap plane, however, it is admitted that those who in future will become customers of the industry must first be convinced of the practicability and surety of the machines. Efforts are now being made by established organizations to prove by statistics that the aeroplane is among the least dangerous of mechanical vehicles, and it has been proven that the ratio of fatalities to the number of machines in use compares very favorably with the railways. Secondly, their reliability must be demonstrated, and it must be shown that the method of transport is both cheap and convenient through the availability of landing fields in close proximity to business centres.

Engines Are Reliable

The development of the internal combustion engine through its use in automobiles has brought that unit to a very high state of efficiency, and it is not probable that any great difficulty will be found in perfecting the small motors of these planes. Similarly the remainder of the construction of the machines has undergone extensive tests and has been rendered fairly safe and fool proof. All that remains to be done then is to manufacture the machines at prices which are within reach of the means of the average purchaser.

Cost figures which have been compiled from the small machines which have already been flown show that small planes can be built as cheap as the cheapest car and can be operated at a cost per mile very materially lower. At the present time, however, it would be impractical for a business man to fly from one city to another solely for business reasons, because in each case he would have to reach the business district of a city by other means, leaving and rejoining his means of transport at available fields in most cases several miles from civic centres. The growth of the air transport, though, will probably find some way of overcoming this difficulty, especially in view of the fact that most of the planes can take off in a very ssort distance.

Tye fact that their angle of rise is comparatively low precludes the possibility of making use of small vacant areas surrounded by buildings, but it would be perfectly possible to use the grouped roofs of a number of buildings for city landing purposes.

Barbot's De Woitine

The De Woitine craft which Barbot flew around Long Island this summer was built in such a manner that its construction, it is estimated, could be duplicated under quantity-production methods at a cost of about $400. Because of this and its apparent safety, the forecast is confidently made in air circles that its type will be duplicated many times before long.

The difference between this machine and an ordinary aeroplane is described as being the same as the difference between a railway and a light touring car.

Regulation aeroplanes require high-power motors to sustain them in the air and huge aerodromes to take off and alight, owing to the tremendous speed they require in leaving the ground and the velocity at which they must land owing to their weight.

These machines must travel in regularly defined airways—the shortest distance between established aerodromes—just like a locomotive must follow rails. Forced landings by these machines usually result in a smash-up like when a train is derailed.

Has Wide Range

The De Woitine craft, owing to its perfected lines, and lightness of construction and weight, owing to its tiny motor and the small amount of fuel carried, can go anywhere. It has a wider range than a motor-cycle because any wheeled conveyance must stick to roads, whereas an aeroplane can manoeuvre in any direction.

Owing to its lines and lightness, the De Woitine machine takes off at low speed—a sprinter could run alongside M. Barbot until he is 10 feet off the ground—and it can land at 10 miles an hour.

A town square, a wide street or a vacant lot would be big enough to permit M. Barbot to take off and land. The extreme adaptibility of the craft permits slow flying and low flying, so that the pilot is able to look round carefully and examine the town he is flying over to decide whether he wishes to alight.

Larger machines built on the same principle as the channel flier permit the carrying of several passengers, but the present machine is limited to the pilot and a limited amount of fuel and baggage.

The safety factor is enormously increased in the De Woitine machine, owing to its slow take off and landing ability. Statistics prove that 90 per cent. of the accidents to airships occur from forced landings.

Fuel Consumption

The fuel consumption is between five and six litres (a litre is about a quart) of gasoline for 100 kilometres (a kilometre is five-eighths of a mile). Gasoline costs 13 cents a litre. The Calais-Paris flight of 310 kilometres cost about two sous (a half cent) a kilometre.

Safety and ease of operation are the features of the De Woitine fliver. Experiments show that, even if such a machine was deliberately wrecked in landing, the passengers probably would not be hurt, as, owing to the low speed and its lightness and frail construction, the plane would merely crumble up like a cardboard box, letting the pilot step out unharmed from the debris There are no heavy tanks behind the aviator to crash through and pin him down in case of a smash.

DAY AND NIGHT AIR MAIL SERVICE.

One of Most Important Factors Is the Radio Station.

DAYTON, O., Sept. 24. — One of the important factors in the successful tests of the day-and-night airmail service recently was the work done by the government radio station at Wilbur Wright field, here.

It was from this station that messages were broadcast every hour during the week of the air mail tests, dealing with weather conditions along the route. At the same time this station, itself practically new, was subjected to a severe test and wasn't found wanting in any particular.

This station has come to be known as the "heart of the weather service" for the air service. In the four months that experiments have been conducted here, meteorological information to and from all the stations on the mail routes, as well as along the model airways, was gathered daily and broadcasts to such stations that required it.

Local storms are "chased down" and details given to fliers, so they may dodge the storm areas.

Powerful Set

The station is the most powerful in the mid-west. Its commercial effectiveness is considered to be 1,000 miles. However, an emergency set with a range of 3,000 miles is in use. It is similar in every respect to the United States Shipping Board station, for communicating with vessels far at sea.

At each of the stations on the model airways the signal corps maintains a meteorological post where data for the weather reports is compiled at stated intervals and then relayed to the station at Wilbur Wright field, to be consolidated and then broadcasted to all the stations.

Velocity of air currents up to 15,000 feet, their direction and other information as to weather conditions is included in the reports. At different elevations currents of air are encountered moving in opposite directions. The value of information given to pilots before leaving one station for another is incalculable, as they are able thereby to map their course and avoid conditions which would interfere with flying.

Construction

Two steel antennae masts, each 165 feet high and 450 feet apart, support a five-wire aerial.

The ground station, or "radio hut," is the center of the ground system, which consists of copper bands one-eighth inch thick and eight inches wide, laid on edge in three concentric circles.

The outer circle has a radius of 250 feet, the middle a radius of 125 feet, while the center circle forms the central point and surrounds the hut. The concentric circles are joined radially at 19 points, the whole being bonded and buried 36 inches in the ground. From the center circle copper tubes extend up into the hut and are used as leads, making the ground connection for the system.

The Wright station is a component part of the regular army radio network, which covers not only the United States, but foreign possessions, and all naval vessels. It is possible to communicate with any point at which the American flag flies, and receive a reply either direct or by relay in a short time. The only loss in time being that consumed in translating messages.

SUPPLY AND DEMAND.

LONDON, Sept. 23. — More than 5,000 people applied to become tenants of the 690 houses which Manchester City Corporation intends building. Ex-service men will be given preference.

Dancing masters have nine new fall steps, which they claim are nine steps forward in dancing.

The people who are all the time demanding more pay for less work can't see why it costs so much to live nowadays.

SINKS AND DRAINS

Use a little of Gillett's Lye when the kitchen or bathroom drains are clogged. It works wonders! Use it also for cleaning and disinfecting Closet Bowls; for softening water, making soap, cleaning dirty floors and greasy utensils. It has over 500 different uses and a can should be kept handy in every home. Avoid costly and dangerous substitutes. Insist on the genuine

GILLETT'S
100% PURE FLAKE
LYE

GERMAN CAMPAIGN

(Continued from page 1.)

the present powerful parliamentary coalition for any action taken in connection with terminating the Ruhr adventure.

Rumors of "putsches" and insurrections which invariably accompany grave governmental crises, are putting in an early appearance, and while they are viewed by calmer minds as an obvious reflection of the tenseness of the prevailing situation, the Government nevertheless is determined to anticipate any attempted outbreaks by the extreme Right or ultra-radical extremists.

Discount Communists.

Former literary leaders are inclined to discount the Communist bogey; they say that the ultra-Reds are no longer as strong as they were immediately after the revolution broke, and that they cannot count on the masses of German workers, who have definitely lost faith in Bolshevism. The Communists' weapons have become rusted since 1919, their ammunition has spoiled, one former army leader opined. He also had grave doubts with respect to the character and volume of the reinforcements placed at the disposal of the German Reds by Moscow, particularly with reference to financial subsidies.

An insurrection from Nationalist reactionary sources is also viewed as improbable, if only for the reason that these elements are not only decisively in the minority, but are believed to be without funds or material resources.

"The lack of organization talents, arms and ammunitions in both quarters speak against the possibilities of a successful coup from the Extreme Right or Left," one political leader declared. In any event, he said, an uprising would be short-lived by reason of its localization, as no insurrection in the present situation could gather nation-wide momentum. For one thing there was no common goal and no objective to be captured with the certainty that it could be held.

EUROPEAN HEAVIES IN BRIEF TWO-MINUTE BOUT

ROME, Sept. 23.— Mariano Barbaresi, the Italian heavyweight pugilist, this afternoon defeated the French heavyweight, Marcel Nilles, scoring a technical knockout in the first round of what was scheduled to be a fifteen round battle. The end came after two minutes of fighting. Barbaresi, at the sound of the gong, drove a number of rights into Nilles' body, twice forcing the Frenchman to his knees. Then he landed a left to the jaw which toppled over Nilles and the referee intervened and stopped the fight to save the Frenchman from further punishment.

BRITISH WOMEN LEAD.

PARIS, Sept. 23.—British women to-day in Pershing Stadium defeated women in a series of athletic events. The visitors scored 60 points against 37 points for the local athletes. A French girl, Violette Gouraud Morns, broke the world's record for throwing the weight, making 21.01 metres.

A LITTLE OF EVERYTHING

When the phonograph and player piano came into existence and began to make friends with the public, there were those music teachers who said there would be a falling-off of music students. Their dictum was wrong. There are a far greater number of successful music teachers in the world today than when the sound-reproducing instruments first came. In other words, the player-piano and phonograph have helped the cause of the music teacher.

Now a few doubting Thomases are concerned about the radio craze. This is totally unnecessary. Radio has torn down the walls of the concert hall and admitted the masses. The pianist can play to a hundred thousand now, instead of to five thousand. Every time he plays there are hundreds listening who would like to own an instrument like his, like to play as well, and eventually will employ teachers to teach them.

In fact, the player piano, phonograph and radio are important spokes in the wheel of our present great musical prosperity.

A friend, who has been enjoying a few months' stay in England, has forwarded the writer some interesting data on music in that interesting country of Tibet. This letter was suggested by the showing for the first time of a film in London depicting the work of the Mount Everest Expedition. This expedition reported many interesting observations, but of music they said, "the Tibetans had quite jolly little tunes, but made a deuce of a row with trumpets and things."

The information sent is based on an account of the music of Tibet contributed to the Musical Times by Mr. T. Howard Somervill, who visited that far off and little known land in 1922. Referring to the musical instruments used in Tibet, Mr. Somervell said: "These are not very many in number, but comprise wood-wind, brass, percussion, and strings.

"The principal item in the Tibetan orchestra is the percussion. There are drums of all sizes, from the small one made of the top of a human skull, to drums several feet in diameter. In addition there are cymbals and gongs of various sorts. The Tibetans employ two wind instruments—a long straight trumpet, some 10-ft. in length, and a kind of cor anglais, played with a double-reed and provided with seven holes, which are equidistant, and comprise an octave, therefore sounding in the scale of wholetones. The foregoing instruments are employed in the temples, and with them the lamas accompany the devil dances which are so important a feature in their worship.

"Mendicants and private individuals use two stringed instruments. The Tibetan violin, the more elaborate of the two, has four strings, tuned a fifth apart, Nos. 1 and 3 sounding A, Nos. 2 and 4 sounding the D below. The bow has two hanks of yak-hair, threaded between strings 1 and 2, and between 3 and 4 respectively. Thus, when pressed against No. 1 string, it sounds No. 3 also, and when pressed in the opposite direction it plays on Nos. 2 and 4.

"The fingering is done on all the strings at once, which necessitates their being close together at the nut, the pressing of the bow alone determining which pair of strings shall sound. In addition to this violin there is a one-stringed banjo-like instrument on which tunes are sometimes played, but which is more often twanged to one of the characteristic rhythms mentioned below."

Later on Mr. Somervell said of the tunes of these people: "The Tibetan music that we heard divides itself into three sections. First, the airs sung by the people and played by mendicant fiddlers (these are in the pantatonic scale); second, the chanting of the lamas; and, third, the more orchestral music of the temples. The folk-tunes are simple, usually repeated many times, and almost always in the pentatonic scale. They suggest the negro 'Spirituals.' The mendicant fiddlers play delightful little tunes suggestive of the Scotch Highlands, in the pentatonic scale, or, more rarely, in the scale of whole tunes."

Again Mr. Somervell said: "The Tibetan orchestra, which plays more organized music at the larger temples during religious festivals, was intensely interesting to listen to, although a trifle monotonous after a few hours.

"The music of the Tibetan orchestra consists generally of the following component parts: (1) Rhythm, kept up in the drums and cymbals, and never ceasing, even when the other parts are silent; (2) the drone-bass, played on two of the long trumpets, and consisting almost invariably of two notes, a minor seventh apart; (3) the air often monotonously repeated hundreds of times, played on the Tibetan equivalent of the cor anglais."

Few people realize that more than 8,000 electric trucks are operating in New York, Philadelphia and Chicago alone. Just another bit of evidence that for short-haul, frequent-stop delivery service the electric truck has no real competitor.

It may be hokey pokey or it may be bisque glace, but the fact remains that the quantity of ice cream consumed during the summer months staggers calculation. There is probably no desire, that is so universal and that is at the same time recommended by physicians or all, irrespective of age. With many maladies ice cream is permitted on the diet list. And the household that owns an electrical refrigerator finds this truly "national dish" easy of consummation.

Being sensible takes a lot of practice.

MANY OBTAIN BOGUS DEGRESS

LONDON, Sept. 24.— (Associated Press).—The Englishman's love of initials after his name has made this country a fertile field for bogus American colleges, which carry on a sort of correspondence curricula and supply degrees at five dollars each, according to Dr. George E. Maclean, former president of Iowa University, who has recently been warning gullible Britons against striving for sheepskins from unheard of institutions in the United States.

"I have had a steady stream of people coming into this office with the degree 'B.D.' (Bachelor of Divinity)," he said. "Until they interviewed me they had no idea that the money paid for their degrees had been obtained from them virtually by false pretenses.

"I know an English clergyman who in two years got the degree of B.D., and D. Litt., simply by correspondence. There is one of these 'colleges,' incorporated in Illinois, that has tricked hundreds of English students into parting with considerable sums of money for attractive looking diploma s which are entirely worthless from an educational point of view. The university exists only in name. I have never yet heard of anyone who took one of its correspondence courses and failed to get a degree. Clergymen who wake up late to the value of a University degree, are the most often gulled."

Throughout England college graduates flaunt their degrees in a manner unknown in America. Often a man's calling cards will contain the initials "B.A." or "M.A." after his name, and clergymen have these degrees, if they possess them, printed on the signboards outside their churches. College degrees are held by proportionately fewer people in England than in America, and more pride is therefore taken in Baccaulaureate honors.

Sometimes a man is to be judged by the company he is trying to get away from.

"Home, Sweet Home" is only popular when there is something the matter with the car.

Som of the busiest people in the world are only picking up the beans they spilled themselves.

10-Day Tube FREE See Coupon

When Film
makes teeth cloudy the lips are kept closed

End Film
and the prettier teeth lead to open smiles

This Offer

May bring you a delightful surprise

Do you realize how many prettier teeth you see nowadays?

Millions of people now brush teeth in a new way. They combat the cloudy film. And those whiter, cleaner, safer teeth show what that method means.

You and yours will use it when you once learn what it does. And this free test will show you.

Those dingy coats

Your teeth are coated with a film—that viscous film you feel. Much of it resists the tooth brush, clings and stays.

Soon that film discolors, then forms dingy coats. That is how teeth lose their beauty.

Film also holds food substance which ferments and forms acid. It holds the acid in contact with the teeth to cause decay. Germs breed by millions in it. And they, with tartar, are the chief cause of pyorrhea. Some of these troubles come to nearly all. You should fight the film.

Two easy ways

Now dental science has discovered two easy ways to fight film.

Protect the Enamel

Pepsodent disintegrates the film, then removes it with an agent far softer than enamel. Never use a film combatant which contains harsh grit.

One acts to disintegrate the film at all stages of formation. The other removes it without harmful scouring.

Able authorities proved these methods effective. Then a new-type tooth paste was created to apply them daily. The name is Pepsodent. Leading dentists the world over now advise it. Careful people of some 50 nations use it every day.

Natural—gentle

Pepsodent also multiplies the alkalinity of the saliva, to better fight mouth acids. It multiplies the starch digestant in saliva, to better digest starch deposits. So every use gives manifold power to these great natural tooth-protecting agents.

Thus Pepsodent brings its amazing results in natural and gentle ways, without harsh grit.

Pepsodent results are quick and apparent. They will amaze and delight you.

Send the coupon for a 10-Day Tube. Note how clean the teeth feel after using. Mark the absence of the viscous film. See how teeth become whiter as the cloudy coats disappear.

This means much to you and yours. Cut out coupon now.

Made in Canada

Pepsodent CANADA

The New-Day Dentifrice

Now advised by leading dentists the world over.

10-DAY TUBE FREE 1200 Cts.

THE PEPSODENT COMPANY,
Dept. T, 191 George St., Toronto, Ont.
Mail 10-Day Tube of Pepsodent to

Only one tube to a family.

AT OMEMEE AND DISTRICT

OMEMEE, Sept. 24.—Miss Sarah Lamb is spending a few days with relatives in Peterborough.

Rev. Henry Earle left on Thursday for his home in Port Credit, after a pleasant visit with his many friends in Omemee.

Mrs. George Newman was in Lindsay Tuesday on business.

Miss Tomelson, of Sharbot Lake, was the guest of her friend, Miss Lillian Graham for a few days this week.

Mr. R. J. Adams was a visitor to Lindsay on Friday.

Miss M. Montgomery, of Peterborough, was a visitor in town on Friday.

Mrs. Reuben Bradley visited friends in Peterborough on Wednesday.

Mrs. Staples, of Lindsay, visited her sister, Mrs. William Earle, in town this week.

Rev. W. J. Smyth, of Seabright, Mrs. A. Scott and Miss Lila Parsons left on Friday to spend a few days with Mrs. D. R. Clare, of Marmora.

Dr. J. and Mrs. Hamilton, of Bethany, called on friends in town on Wednesday.

Mrs. S. J. Mackey and son, Cuthbert, and Mr. and Mrs. W. Brockley and children, attended the Lindsay exhibition on Thursday.

Dr. G. N. and Mrs. Earle motored to Peterborough on Friday evening to hear Dr. Campbell Morgan.

Mr. Stanley Sluggett, of Peterborough, was in town on business this week.

Dr. H. and Mrs. Irvine, of Lindsay, visited friends in town on Wednesday.

Miss Lillian Graham left on Friday for her home in Detroit after a pleasant visit with her grandmother, Mrs. J. Morden.

Mr. and Mrs. Albert Ford and Miss Irene Clemett attended the show, "Listen To Me," on Wednesday evening in Peterborough.

Mr. Mgxsom, of Lindsay, called on friends in town on Tuesday.

Mr. Harold Bradley has returned to take charge of the Sturgeon Street station, after relieving at Belleville.

Mr. B. Courtney delighted a number of boys on Friday when he loaded them into Mr. D. Stinson's trailer and took bt them to the Lindsay exhibition.

Deanery Meeting

A perfect September day greeted the many delegates who attended the deanery meeting of the Women's Auxiliary, of Victoria, Northumberland and Haliburton counties, which was held in Christ Church, on Wednesday, Sept. 19th.

At 11 a.m. communion service was held, between fifty and sixty receiving communion, administered by the rector, Rev. Mr. Weir.

The afternoon session was presided over by Miss Lough, representative for Victoria county. Following the devotional exercises Miss Summerhayes, of Toronto, secretary of the diocese, gave a most helpful talk on the work being accomplished by other auxiliary branches. Miss Summerhayes also spoke of the great anxiety experience for the safety of missionaries in Japan, during the recent disaster and the wonderful relief felt by all in the announcement that the missionaries were all safe and also the missionary property.

Miss Kingston, of Toronto, spoke at some length on social service; the work is not at all new, it having been carried on to great extent among the young girls of Japan for the last twenty years.

Following the afternoon session the ladies of the local W. A. served tea to about one hundred ladies, thus adding a social climax to a most successful deanery meeting.

Among the churches represented were Millbrook, Trinity and St. John's of Cavan, Bethany, Bobcaygeon, Lindsay, Dunsford, St. John's, Emily, and Omemee.

BE CAUTIOUS OF SUBSTITUTES

There are several medicines on the Canadian market to relieve Kidney and Rheumatic Ailments, but there is one preparation that seldom fails to give quick relief and for that reason Dr. Banta's Kidney and Rheumatic Pills are in a class by themselves.

This statement is vouched for by well known residents of this city. For instance Mr. Arthur Pinch, well known in the city, states that he was unable to work and suffered severe pain from backache, but after using three boxes of Banta's Kidney and Rheumatic Pills, he was able to go back to work and is as well as ever.

Mr. Thos. Oldham, another well known Simcoe street resident, has no hesitation in saying that for Kidney and Rheumatic Ailments, there is no equal of Dr. Banta's Pills.

Never neglect Kidney Ailments as they are liable to lead to other complications, but always keep on hand a box of Banta's Pills. If they fail to do what we claim for them, return your box to your dealer and your money will be refunded.

Dr. Banta's Kidney and Rheumatic Pills are sold at Lynch's Drug Store, 168 Hunter street. Mail orders attended to promptly. m.w.-84

CONNECTING CANADA AND THE UNITED STATES

GREAT FALLS, Mont., Sept. 24.—A. J. Breitenstein, Montana hotel man, was the American who gave the first impetus to construction of the "Sunshine Trail," connecting Canada and the United States at Sweet Grass-Coutts, where the road crosses the border.

Breitenstein was talking one day with Art Baalim, Canadian oil and auto man, closer together, and out of this conversation the "Sunshine Trail" developed.

Baalim was first president of the road, known officially as the Alberta-Montana Highway. Breitenstein is present president.

Originally the road was from Great Falls, Mont., to Lethbridge, Alberta. Later it was extended to Butte and Edmonton. Sweet Grass is in Montana; Coutts in Alberta. It really is one town. There's talk of an extension later to Alaska and Mexico. Already it intersects all east-and-west bound tourist traffic through Montana and Alberta.

It's been referred to sometimes as the "moonshine trail" as well as the sunshine one.

The self-made man is proud of his success, but the self-made woman is more apt to be stuck on her shape.

For Poorness of Blood TAKE Vin St-Michel (St Michael's Wine)

Moir's Chocolates

COUNTER CHECK BOOKS

It will pay you to place your order for COUNTER CHECK BOOKS within the next two weeks, if you will soon be requiring them.

TELEPHONE 1600 THE EXAMINER

and we will have one of our travellers see you with prices and samples.

3 Tuesday Leaders

In Connection with our Month-End Sale

Tuesday Morning Month-End Sale of

Women's Corsets $1.29 per pair

Two models for your selection — Brocade with Embroidery top or Coutil with elastic top. Non-rustable steels; four strong Hose supporters, and all sizes from 20 to 28. A Special Sale Price for Tuesday Only.

Pure Linen Huck Towel 39c EACH

This is a very Special Price for these excellent quality Towels. They are finished with 5-inch Damask border and hemstitched hem, and measure 18 x 35 inches. It will be to your advantage to buy a big supply of these Towels for immediate or future use, as the price is very unusual for Pure Linen Towels of this quality.

A Continuation Sale Of

Women's Silk Scarfs at - - $2.95

Can you imagine $7.50 Scarfs reduced to this price. They are Manufacturer's Sub-standards, but the damages are so slight that in most cases are unnoticeable. A wide assortment of colours and novelty designs may be selected from, and all Scarfs measure from 12 to 18 inches in width. A decided bargain at Tuesday's Month-End Sale Price.

RICHARD HALL & SON LIMITED

ADVENTURES OF THE TWINS

By Olive Roberts Barton

UMPEETAH, THE MEDICINE MAN

Mister Gallop, the cowboy fairyman, said to Nancy and Nick one moonlight night: "It's too early for bed so let's go over and visit my Indian friend who lives by himself in a tepee near Snow Mountain."

"Oh, goody!" cried Nancy, clapping her hands, and Nick was so overjoyed he couldn't think of anything but, "Oh, gee! Won't that be grand!" He wasn't allowed to say "gee" at all! But he forgot.

As they were riding on their ponies up the narrow mountain trail, Mister Gallop said:

"The Indian's name is Umpeetah and he used to be a medicine man. If he's in a talkative mood he may tell us a story."

Umpeetah was sitting outside his tepee smoking a pipe and enjoying the moonlight.

He was in a very good humor and said "Nice Squaw!" and "Nice brave," to the Twins and also said some thing in sign language to Mister Gallop which the Twins couldn't understand.

"Yes, I'll have a pipe, thanks," answered Mister Gallop. "But no kinnikinic, if you please. I'll smoke my own tobacco, Indian tobacco is too strong. There now! Everybody's all hunky dory, Umpeetah. Could we have a story? These kiddies are perfect story hounds. I guess it's up to you to play Sandman."

Umpeetah understood and smiled and nodded slowly.

"M! A story! I will stell you a story 'bout something you see on the moon. What is on the moon? What do you see?"

"A man's face!" said Nick.

"A lady's face!" said Nancy.

"Mountains!" suggested Mister Gallop.

"Yes, but more," nodded Umpeetah wisely. "Take this magic glass and look. Now what do you see?"

From his belt he took a small piece of dark glass shaped like a watch crystal, and handed it to Nancy.

Nancy reached for it eagerly and put it up to her eye'

"Why, I see a rabbit," she cried excitedly. "It looks as though it were jumping into a fire. Do look, Nick, and see if you don't notice it too!"

"Yes, it is a rabbit!" he declared.

"I tell you about him," nodded Umpeetah, putting the glass safely away. "And I will tell you why he imps into the fire. That's my story."

(To be Continued)

Every 10c Packet of WILSON'S FLY PADS WILL KILL MORE FLIES THAN $8.00 WORTH OF ANY STICKY FLY CATCHER

Clean to handle. Sold by all Druggists, Grocers and General Stores

A Thought

Let us eat and drink; for to-morrow we shall die.—Isa. 22, 13.

To-day is ours: what do we fear?
To-day is ours; we have it here!
Let's treat it kindly, that it may
Wish, at least, with us to stay.

—Cowley.

EXHIBITS RECORD BROKEN AT MANVERS SCHOOL FAIR

Number of Entries in All Classes Largest in the District—Choral Singing Competition a Feature.

MILLBROOK, September 24. — In spite of the unfavorable weather fully five hundred people attended the North Manvers Rural School Fair held at Janetville. The number of exhibits in all classes was the largest shown at any of the rural fairs in the district so far this season, and the school parade, held under difficulties, owing to the fact that a heavy rain came on while it was in progress, won the highest praise from Inspector Major E. E. Snyder, of Port Hope, who acted as judge. A special prize of $2.00 was donated by the Women's Institute of Janetville, to the school winning first place in the parade, and the Institute also had a booth on the grounds where hot drinks, sandwiches, cones, etc., were dispensed during the afternoon. A new feature in the way of choral singing by the different schools was introduced this year, the steady downpour of rain necessitating the competition being held in the Foresters' Hall, which was filled to capacity with interested parents, teachers, pupils and friends.

Owing to bereavement in his family Representative F. C. Paterson of Port Hope, was unable to attend the fairs the latter part of the week, Mr. Russell Beatty taking charge in his absence. Particular mention should be made of the Indian uniforms with appropriate drills, yells, etc., of S. S. No. 1 (Yelverton), Miss V. Squire, teacher, as they created an appearance quite out of the ordinary and are deserving of special mention.

Prize Winners.

The prize winners were as follows.

School parade, 1, Yelverton, S. S. No. 1, Miss V. Squire, teacher; 2, Janetville, S. S. No. 7, Miss Gladys Gray, teacher; 3, Bethel, S. S. No. 10, Mr. J. E. Cawood, teacher.

Physical culture: 1, Fleetwood, S. S. No. 6, Mr. Loriman, teacher; 2, Bethel, S. S. No. 10, Mr. J. E. Cawood, teacher; 3, Lifford, S.S. No. 5, Miss H. Hodgson, teacher, and Franklin, S. S. No. 11, Miss M. O'Brien, teacher (equal.).

Choral singing: 1, North Janetville Miss M. Richardson, teacher; 2, Fleetwood; 3, Yelverton.

Public speaking, 1, Hilda Paul; 2, Isabelle McKenzie; 3, Guy McGill.

Flowers, Asters, Giant Comet, table bouquet; 1, Bessie Howe, 2, Guy McGill; 3, Dorothy McGill; 4, Rowena Veals; 5, Marjorie Werry; 6, Laura Thompson.

Phlox. 1, Isabella McKenzie; 2, Florence Freeman; 3, Blanche Lee; 4, Eileen Peters; 5, Irene Leslie.

Cosmos: 1, Bruce Fisher, 2, Gladys Heasman, 3, Ione Porter.

Marigold: 1, Harold Page, 2 Clifford Veals.

Zinnias: 1, Merrott McGill, 2, Etta Whiteside; 3, Norma Stacey; 4, GladysIrvine, 5, Margaret Fallis.

Cooking: School lunch, 1, Alma Irvine, 2, Aileen Peters; 3, Marjory Werry; 4, Edna Jackett; 5, Elmo Rogers.

Cookies: 1, Marjorie Fallis; 2, Loreen Page 3 Lorna McGill; 4, Edna Saunders; 5, Morton Davis; 6, Ione Porter.

Tea Biscuits: 1, Bessie Howe; 2, Gervin Ball; 3, Ione Porter; 4, Ella Leslie; 5, Gladys Heasman; 6, Edna Saunders.

Brown Bread (2 loaves),: 1, Beatrice McNeil; 2, Ella Leslie; 3, Marjorie Falls.

Cake (light layer). 1, Ione Porter, 2, Gladys Heasman; 3 Willie Bonrick; 4, Lillian Rogers, 5 Elmo Rogers, 6, Marjorie Werry.

Fudge (1 pound), 1, Bessie Howe; 2, Willie Bonwick; 3, Ione Porter; 4, Marjorie Werry; 5, Gladys Heasman 6, Dorothy McGill.

Raisin pie, 1, Wilma Milne; 2, Hazel Bradburn; 3, Marjorie Werry, 4, Ione Porter; 5, Gladys Heasman; 6, Loreen Page.

Bran Muffins: 1, Florence Freeman; 2, Irene Leslie; 3, Hazel Bradburn; 4 Marjorie Fallis; 5, Morton Davis.

Sewing: Darning on socks: 1, Elmo Rogers; 2, Irene Leslie; 3, Bessie Howe; 4, Dorothy McGill; 5, Edna Saunders; 6, Ione Porter.

Guest towel: 1, Hilda Paul; 2, Gladys Heasman; 3, Ione Porter; 4, L. McGill; 5, B. Howe; 6, Edna Saunders.

Pair of men's socks: 1, Edna Saunders; 2, Florence Freeman.

Sweater (knitted), 1, G. Heasman, 2, F. Freeman; 3, Lillian Lawson; 4, E. Saunders.

Doily (embroidered). 1, G. Heasman; 2, B. Howe; 3, Ione Porter; 4, Merritt McGill; 5, Muriel McGill; 6, Ella Leslie.

Fruit: King apples: 1, Gervin Ball, 2, Loreen McGill; 3, Bessie Howe; 4, Gladys Heasman; 5, Ione Porter; 66, Ella Leslie.

Vegetables: Onions: 1 Dorothy McGill; 2, Stanley Walker; 3, Muriel McGill; 4, Kenenth Howe; 6, Leslie Hall; 6, Hazel Bradburn.

Parsnips: 1, Isabella McKenzie; 2, Irene Leslie; 3, Rowena Veals; 4, Stanley Walker.

Sweet corn: 1, Cecil Jordan; 2, Marjorie Fallis; 3, Roy Marshall; 4, Lorna McGill; 5, Thomas Mulligan; 6, Annie Irwin.

Beets: 1, Edna Saunders; 2, Evelyn Jackett; 3, Jimie Bradburn; 4, Ella Leslie; 5, Eileen Peters; 6, Elva Capstick.

Carrots: 1, Lloyd Hall; 2, Stanley Norman; 3, Lena Mulligan; 4, Edna Jackett; 5, Florence Freeman; 6, Bessie Howe.

Potatoes. (Green Mountain), 1, Jack Neals; 2, Fred McNeil; 3, Guy McGill; 4, Howard Stinson; 5, Harvey McGill; 6, Willie Bonwick.

Mangels: 1, Evcritt Porter; 2, Merritt McGill.

Turnips: 1, Lawrence Staples.

Potatos: (Irish Cobblers) 1, Jack Jackett; 2, Jean Stinson; 3 Jack Jordan; 4 Stanley Whiteside; 5, Cairns Lee; 6, Melvin Wright.

Oats (sheaf): 1, Alan Graham.

Oats (1 quart), 1, Alan Graham.

Wheat (sheaf), 1, Herman Wilson.

Wheat (1 quart), 1, Herman Wilson.

Collection insects. 1, Florence Freeman; 2, Edna Saunders; 3, Morton Davis; 4, Irene Potter; 5, Annie Irvine.

Collection weed seeds: 1 Marjorie Robinson; 2, Rowena Veals; 3, Morton Davis; 4, Marjorie Fallis; 5, Gordon Freeman; 6, Lawrence Wilson.

Drawing beef and dairy cow: 1, Hilda Paul; 2, Annie Irvine; 3, Lee Cairns; 4, Gordon Freeman; 5, Edna Saunders; 6, Laura Thompson.

Drawing Map of Durham County, 1, Elva Hepburn; 2, F. Freeman; 3, E. Saunders; 4, Elmo Rogers; 5,Gervin Ball; 6, Merritt McGill.

Collection noxious weeds: 1, Marjorie Robinson; 2, Edna Saunders; 3, Marjorie Fallis; 4, Alma Irvine: 5, Gertrude Freeman; 6, Merritt McGill.

Collection forage and pasture plants: 1, G. Irvine; 2, M. McGill.

Poultry: Cockerel (barred Plymouth Rock), 1 Leonard McNeil, 2, Arnold McNeil; 3, Orloe Wright; 4, Morton Davis; 5, Vivian Davidson.

Pullet: 1, Marjorie Werry; 2, Orloe Wright; 3, Morton Davis; 4,Vivian Davidson; 5, Arnold McNeil.

Pen. (cockerel and 2 pullets): 1, Orloe Wright; 2, Arnold McNeil; 3, Vivian Davidson; 4, Marjorie Werry 5, Thelma Davidson.

Market lamb: 1, Annie Irvine; 2, Willie Bnowick; 3, Ella Leslie.

Colt: 1, Melvin Wright; 2, James McNeil.

Calf (beef): 1, Newman Wilson; 2, Carl Stinson; 3, Leonard McNeil; 4, Fred McNeil; 5, Irene Leslie.

Calf (dairy): 1, Edgar Barnstaple; 2, Jack Jackett; 3, Orloe Wright; 4, James McNeil; 5, Herman Wilson; 6, Arnold McNeil.

Stock naming contest (from drawings): 1, Florence Freeman. 19; Cairns Lee, 18; Jack Jackett, 18; Ellie Leslie 16; Noral Marshall, 15; Morton Davis, 14.

OLDEST RESIDENT HAS PASSED AWAY

William Hayes of Armour Road Died Today in His Ninety-ninth Year.

Peterborough's oldest resident passed into the Great Beyond about nine o'clock yesterday morning, when William Hayes of 533 Armour Road, breathed his last. The late Mr. Hayes was in his 99th year, having reached his 98th birthday on July 5th of this year.

William Hayes was born in Birmingham, England, of Irish ancestry, on July 5th 1825. Born in the reign of the fourth George, he lived through the long years of the life of Queen Victoria, and could remember well the coronation ceremonies which attended her ascent to the throne. Forty-one years ago, in the year 1882, just after the death of his wife, he came out to Canada, in one of the old Allan liners, the "Circassian,' chosen because Mr. Hayes had always loved to read about the ancient land of Circassia. He came directly to Peterborough, and lived and piled his trade of shoemaker, for some years in one of little plaster houses that used to face the Market Square. In 1890, he removed to Toronto, where he lived for twenty years, coming back to Peterboro about thirteen years ago, residing ever since with Mr. and Mrs. George Carpenter, at 533 Armour Road.

The late Mr. Hayes was a familiar and venerable figure in his neighborhood. He was up and around every day, eating his three meals regularly an upright old man with quantities of silvery hair and the fine manners of an older generation. His mild blue eyes were failing of late, but his hearing was almost as keen as ever, and he delighted to recite in his strong old voice, old-fashioned pieces learned at his mothers knee. When a reporter visited him a year ago at his home he went through the long stanzas of "Lord Ullin's Daughter" with dramatic effect. "Do you think I look good enough for that? he queried then when asked if he was going round out a century of life.

The late Mr. Hayes was a Methodist in religion, singing bass for many years in the choir of George street Methodist church, and a Conservative in politics. He is survived by three sons living in England, and two daughters in Toronto; Mrs. Wm. May and Mrs. Wm. Murray.

The funeral will take place from Belleghem's Mortuary Chapel to the Little Lake Cemetery, at one o'clock on Tuesday.

VISCOUNT MORLEY DIED SUDDENLY

Leaves No Heir and the Peerage Becomes Extinct.

LONDON, Sept. 24. — (Canadian Press).—Viscount Morley, of Blackburn, formerly Lord President of the Council and Secretary of State for India, died last night at his residence in Wimbledon from heart disease.

He was taken ill only yesterday morning, and his end was peaceful. He was 85 years old.

Lord Morley leaves no heir, and the peerage becomes extinct. The veteran writer and statesman had lived for a long time in almost complete retirement.

Like his famous colleague in the Asquith ministry, John Burns, he parted from the Government in 1914 because he could not acquiesce in the war policy, and since that time had taken no very active part in politics.

In 1919, however, he was appointed a member of a special committee to draft treaties for the protection of the Jews, and later made appeals for sanity in dealing with Ireland.

Lord Morley came out of his retirement in December, 1921, to speak in the House of Lords on the Irish agreement and he gave his support to the Irish Treaty.

WOMEN'S MISSION WAS IMPRESSIVE

Closed Yesterday at Sacred Heart Church With Large Attendance.

The Mission week for women at the Sacred Heart Church closed with an impressive afternoon service yesterday, when Rev. A. McCann exhorted the women to presevere in the good resolutions engendered during the week, when large numbers of the women of the parish faithfully attended the morning and evening services. Remarking that the happiness felt by a missionary at the conclusion of a successful week was always tinged with fear that the results of their preaching would not be lasting or permanent, the reverend speaker placed before his hearers an explanation of the methods whereby they might continue steadfast through three channels of grace; prayer, reception of the Sacraments and avoidance of the occasion of sin.

The Sacred Heart Church was filled on Saturday evening for the beautiful service in honor of the Blessed Virgin.. A lovely shrine, decked with flowers and candles, was erected within the sanctuary, and a procession of singing girl-children in white veils was led by Rev. Father McCann, who preached the sermon. Describing the earthly life of the Mother of God to his congregation, the priest held up as a model for their emulaton the virtues of Mary, an exemplar and guide to all young girls and women desirous of following in her footsteps and imitating the humility, the obedience and purity of her life. Mary, declared the preacher, was the spiritual mother of all the world, always ready and willing to aid her children.

Things are so quiet in Mexico you can hear an oil price drop.

PRIZE WINNERS PETERBOROUGH FAIR

HARES AND RABBITS

Sibearian

Buck, old—1, Hutchinson.
Doe, old—
Buck, young—1, Hutchinson.
Doe, young—

Angora

Buck, old—1, John Mann, Claraday; 2, Hutchinson.
Doe, old—1, Mann; 2, Hutchinson.
Buck, young—1, Hutchinson; 2 and 3, Mann.
Doe, young—1 and 3, Mann; 2, Hutchinson.

FOWL BREEDING PENS

Any variety of Plymouth Rocks—1, Robson; 2, Wm. Head, R. R. No. 1, South Monaghan; 3, Nesbitt.
Mediterranean Solid color—1 and 2, H. Lucas.
Mediterranean parts color—1, W. Stewart, Brownton; 2, Geo. J. Buller, Peterboro.
Any other standard variety, light—1, H. G. Lush; 2, H. Lucas.

SPECIAL PRIZES

For the best male in the show—Shield, presented by the Peterboro Poultry Association, won by R. A. Cardwell, Wallace's Point.
For the best breeding pen, any heavy standard variety—Silver Cup, donated by Warne Bros., won by Andrew Robson, 426 London St.
For the best breeding pen, any light standard variety—Silver Cup, donated by S. C. Warne, won by H. G. Lush, 182 Dublin St.

SPECIAL PRIZES, POULTRY MMM SPECIAL POULTRY PRIZES

American Class

Best male—A. Grace & Son, Port Hope, $1.00.
Barred Plymouth Rocks, most points—E. H. White, $1.00.
White Plymouth Rocks, most points—W. J. C. Nesbitt, $1.00.
White Wyandottes, most points—Mrs. B. Law, $1.00.
Rhode Island Reds, most points—G. Blodgett $1.00.

Asiatic Class

Best male—Frank Andrews, $1.00.
Any one variety, most points—H. T. Lush, $1.00.

Mediterranean Class

Best male—R. A. Cardwell, $1.00.
Any variety of Leghorns, most points—Geo. J. Buller, $1.00.
S. C. Black Minorcas, most points—C. H. Curtis, $1.00.
S. C. Blue Andalusians, most points—Blade & Darrah, $1.00.
S. C. Anconas, most points—Claude H. Bottum, $1.00.

English Class

Best male—Blade & Darrah, $1.00.
Orpingtons, most points—C. H. Curtis, $1.00.
Any other variety, English, most points—H. L. Vanallen, $1.00.

Polish

Polish, any one variety, most points—H. T. Lush, $1.00.

Hamburgs

Hamburgs, best male—H. T. Lush, $1.00.
Any one variety, most points—H. T. Lush, $1.00.

French

Best male—Frank Andrews, $1.00.

Continental

Any one variety, most points—H. Lucas, $1.00.

Games

Best male—F. Chambo, $1.00.

Bantams

Best game male—H. T. Lush, $1.00.
Best ornamental bantam, male—S. E. Moncrief, $1.00.

Ducks

Any one variety, most points—J. A. Mason. $1.00.

Turkeys

Any one variety, most points—R. M. Brown, $1.00.
Largest entry of any one variety—George J. Buller, $5.00.
All specials awarded oinpoints to be decided as follows: 1st prize to count 6 points, 2nd prize to count 4 points, 3rd prize to count 3 points, 4th prize to count 1 point.

Reduce Your Fat Without Dieting

Years ago the formula for fat reduction was "diet," "exercise." To-day it is "Take Marmola Prescription Tablets." Friends tell friends—these friends tell others. They eat substantial food, live as they like and still reduce steadily and easily without going through long sieges of tiresome exercise and starvation diet and absurd greases and salves. Marmola Prescription Tablets are sold by all druggists the world over at one dollar for a case or if you prefer, you can order direct from the Marmola Company, 4613 Woodward avenue, Detroit, Mich.

Frankford Fair Was a Decided Success.

FRANKFORD, Sept. 24.— The annual fair held Friday was a decided success both as to attendance and the number of exhibits. The horse races were hotly contested. South Dakotah Maid won the free-for-all, with Harry H., second and Billy Watt, third. Best time 2.27.

Cy Mack owned by Charles Armstrong of Havelock, was the winner in the 2.40 class, Dorothy K., second Minnie Hal., third and Barney Kelly fourth.

Mrs. James Johnston won the race for horses driven by ladies and also took second prize for the best lady driver.

The display of automobiles was the best ever seen here. One car was in gear and so set that it ran alone in a circle during the entire afternoon.

William Cowan, of Codrington, with his seven grey Percherons, won all the prizes in his class.

Visitors remarked on the exhibits of home cooking in the hall, many pronouncing it the best they had seen this year.

FOR RUSH WORK.

Remember that food cooks most quickly in enamelware dishes when you are preparing a rush dish.

Public Subscription is invited for

Dominion of Canada

Refunding Loan 1923

5% Bonds

Dated and bearing interest from 15th October, 1923, and offered in two maturities as follows:

20 year Bonds due 15th October, 1943
5 year Bonds due 15th October, 1928

Principal payable at the office of the Receiver-General at Ottawa or that of the Assistant Receiver-General at Halifax, St. John, Charlottetown, Montreal, Toronto, Winnipeg, Regina, Calgary or Victoria. Semi-annual interest (15th April and 15th October) payable at any branch in Canada of any chartered bank.

Denominations: $100, $500, $1000

All bonds may be registered as to principal only, and bonds in denomination of $500 and authorized multiples thereof may be fully registered.

These bonds are authorized under Act of the Parliament of Canada, and both principal and interest are a charge upon the Consolidated Revenue Fund.

To Cash Subscribers

Offering Terms

This issue presents a most attractive investment. The security is incomparable and the income return high. The bonds will occupy an investment position equal to that of Canada's Victory Bonds.

The bonds are offered for cash at the following prices:

20 YEAR BONDS
98.25 and interest yielding 5.14%

5 YEAR BONDS
99 and interest yielding 5.33%

This offer is made subject to prior sale and to advance in price.

To Holders of 1923 Victory Bonds

In addition to the bonds offered for cash it has been arranged that all owners of Victory Bonds due November 1st, 1923, may exchange their holdings for the same amount of the new issue. They will receive in cash the difference between the face value of their maturing bonds and the purchase price of the new security, namely: at the rate of $1.75 per $100 for 20 year bonds and $1.00 for 5 year bonds.

Special Privilege

Interest coupons on bonds exchanged are to be retained by the owner and cashed on November 1st. As the new bonds will be dated October 15th, holders who exchange will thus receive an extra half month's interest thereby reducing the cost of 20 year bonds from 98.25, and 5 year bonds from 99, to the following:

20 YEAR BONDS
98.02 and interest yielding 5.16%

5 YEAR BONDS
98.77 and interest yielding 5.28%

Holders are urged to act promptly as this privilege is subject to withdrawal.

Dominion of Canada bonds are the most attractive investment obtainable in Canada.

Orders may be telegraphed or telephoned (collect) and exchanges made through any of the undersigned or through your usual dealer or bank.

The right is reserved to allot a less amount of bonds than applied for, and to sell for cash more than $50,000,000.

These bonds are offered for delivery in interim form on or about October 15th, 1923, when, as, and if issued and delivered to us.

Dominion Securities Corporation, Ltd.	Wood, Gundy and Company	National City Company, Limited
	A. E. Ames and Company	
Bank of Montreal	Royal Bank of Canada	Canadian Bank of Commerce
Bank of Nova Scotia	Imperial Bank of Canada	Dominion Bank
Bank of Toronto	Union Bank of Canada	Molsons Bank
Banque d'Hochelaga	Standard Bank of Canada	Banque Provinciale du Canada
Banque Nationale	Montreal City and District Savings Bank	Sterling Bank of Canada
Weyburn Security Bank		La Caisse d'Economie
Hamilton Jarvis and Company, Ltd.	R. A. Daly and Company	Gairdner, Clarke and Company
Hanson Brothers	Harris, Forbes and Company	Kerr, Flemming and Company
René T. Leclerc, Inc.	Matthews and Company, Ltd.	McLeod, Young, Weir and Company, Ltd.
Nesbitt, Thomson and Company, Ltd.	Osler and Hammond	Royal Securities Corporation, Limited
C. H. Burgess and Company	F. H. Deacon and Company	Greenshields and Company
W. A. Mackenzie & Co., Ltd.	Macneill, Graham & Co.	A. D. Morrow & Co. Murray & Company

Two Decidedly Successful Days of the 25th Birthday "Silver Jubilee"

And Fine Assurances of Continued Success

TUESDAY IN THE BARGAIN ANNEX

Men's Ribbed Worsted Hose

TUESDAY AND WEDNESDAY ONLY

39c Pair

You'll appreciate a large supply of these Ribbed Worsted Heather Hose. Just as soon as the cool winds begin to blow, it is most uncomfortable to be caught with only those of sheer silk on hand. Light and dark heather mixtures in the lot. Sizes 10, 10½ and 11. It will pay you to buy in half dozen lots.

ONE DAY TUESDAY SALE
25 DOZEN

Women's Pink and Cream Knit-Ribbed Bloomers

MILL SECONDS
SILVER JUBILEE LEADER

49c

Just about time to think of warmer clothes. These Fall and Winter Weight Bloomers are a trifle heavier than the ordinary, which of course, makes them suitable for wear this fall and winter. A mill clear away lot on which we received a large price concession. Selling to-morrow at 49c.

FOURTH FLOOR

The GRESSMAN Company Limited

THIRTY-FIVE INCH WIDTH

Full Bleached Cotton at 15c Yard

You can't get too much of a good thing. And here is the good thing we are referring to. This strong, durable, English Cotton at an almost unbelievable price. Its uses are numerous and we wish to recommend it for Fall Sewing. Not more than 20 yards to each customer.

STREET FLOOR.

TUESDAY'S GREAT SLICE of the Birthday Cake Will Be

Three Hundred All New, Colored Jacquard Bath Towels

49c Each

Here you are. The chance you have all been waiting for. Doubtless you remember the sensational selling of 49c. Jacquard Towels last year. Another shipment has arrived, an entirely new selection of pretty, all-colored towels of Pink, Blue, Gold, Mauve. Also White Jacquards with an assortment of borders in the same colors. Buy Towels for your Christmas gifts. And come early.

STREET FLOOR, REAR ARCADE

A LIVELY DAY IN OUR STAPLE DEPT.

Fine English-Made Light Oxford Shirtings

43c Yard

The kind you have been buying at 65c. and 75c. yard. There is a splendid assortment of neat stripe patterns in the lot, every one strongly woven, and stripes are woven into material, not printed, as so many are. 31 inches wide. Special 43c. yard.

120 Yards Colored Dice Tabling

49c Yard

It is very new. Did you see it? The quality is excellent, being made in England from very fine yarns. Splendid for breakfast and kitchen cloths. You'll be surprised with the wear they give and pleased with the appearance. Only 1 piece of Rose and White, Blue and White, now in stock.

STREET FLOOR.

The GRESSMAN Company Limited

The Million Dollar Doll

By C. N. and C. M. Williamson

Authors of "The Lightning Conductor"

(Continued from last week.)

WHO'S WHO IN THE STORY

Teresa Desmond (Terry), lovely and unbelievably innocent is impersonating her beautiful half-sister.

Juliet Divine, known as the Million Dollar Doll—whose sketchy career is unknown to Terry.

Miles Sheridan, Terry's Dream Prince, furnished the money for her convent education when she was a child. His wife's infidelity is making him wretched and in order to facilitate her obtaining a divorce, Miles offers the Million Dollar Doll $20,000 to take a yacht trip with him. Juliet is unable to take the trip herself, but working on her little sister's gratitude to Miles, she persuades Terry, who is an exquisite counterpart of herself, to take her place. Miles does not recognize the little girl he befriended so long ago.

Betty Sheridan, Miles' wife, is in love with

Paul di Salvano, a handsome Italian.

Eustace Naslo, a wealthy Greek who does not know of Terry's relationship to Juliet, is in love with the younger girl.

Mrs. Harkness, Miles' old servant, is Terry's maid on board the yacht. Her early disapproval of "The Million Dollar Doll" is swiftly disappearing under the influence of Terry's child-like charm. Miles has stipulated that he will have nothing to do with the girl, on the voyage, but under the impression that Terry is flirting with him, he breaks his bargain and kisses her.

After his dinner with Terry, Miles sits and smokes, reviewing his past.

Terry goes to her room wretchedly unhappy.

Terry wonders whether Julia would have expected Miles tokiss her.

Terry wonders whether Julia would have expected Miles to kiss her.

They arrive at Monte Carlo and Terry and Miles go ashore.

CHAPTER XLVII

A Scapegoat

Early in the morning that followed, "Silverwood" glided into the placid green water of Monaco harbor: but Terry had been awake since dawn, gazing out at the distant shores, gleaming rose and mauve and green like mother-o'-pearl, and mountains that floated in the background, ethereal as grey gauze, against a blue drop curtain.

Her visions of fairyland had never been more beautiful than this reality, and she was drifting into it with the Prince; so the dreams seemed to have come true. But it was only seeming. The Prince wasn't her Prince.

He was not even a Prince at all, but a hard, saddened man who despised her, and wanted her merely for the terrible service which was to begin here, at Monaco. Her life near him, on board the yacht, had been no more than a preface leading up to this day and days like it, to come.

She did not know yet what would be expected of her, and she felt a heavy sense of dread and foreboding which was the more poignant because of the scene's beauty. One ought to be happy in a place so exquisite! It was heartbreaking to be sad here.

Terry was dressed, except that she had slipped on her kimono instead of a frock, when Mrs. Harkness brought coffee and toast at eight o'clock.

"Why you've done your hair and everything, Miss!" exclaimed the old woman. "I'm half an hour sooner than usual, and I thought you'd hardly have time to be out o' yer bath!"

"I've been awake since six," said the girl. "Something made me jump up, and look out; and there was the most wonderful, rosy land, in the first light of sunrise—like miles or shining opal. And now, that castle on the red rock! It looks as old as the world!"

"Quite a poet you are, Miss!" chirped Harky, wondering if she could repeat the description to "Mr. Miles," and prove to him what a nice intelligence this once detested young woman had.

"Well, sit down and have your breakfast while it's hot. I've a message for ye from the master."

Terry's heart missed a beat. But she sat down, and bent her head over the task of pouring coffe, so that her face might be hidden in case she had to blush.

"It's only that Mr. Sheridan will be glad if ye'll kindly be ready to go ashore at ten-thirty o'clock. Ye will be lunchin' on land, at Monte Carlo, in a grand restaurant, and strollin' into the Casino and what they call the Sportin' Club, so ye'd best put on one of yer smart frocks.

"But ye'll be returnin' on board to dress for dinner, and ye'll have the time then fur a bit of a rest before landin the evenin' again, to dine at the Hotel de Paris."

'Then I—we—shan't be stopping on shore for the night?" Terry hesitated.

'Heaven forbid, no" cried Mrs. Harkness. 'The scandal's black enough without that, I hope."

The girl looked up, forgetting the need to conceal a blush; and now the blush came before she had time to hide it. Tears filled her eyes, and she bit her lip to keep it from trembling.

Once, the Irishwoman would have rejoiced in such a sight of spiritual mortification, but her heart had triumphed over her head long ago, where 'the creature" was concerned. Instead of being glad that she had made the girl flush with shame, she was sorry to hurt her feelings.

Oh, Miss, my dear " the impulse carried her away. 'I did not mean to give ye pain. It's a sad pity for a sweet-natured young thing to be in the position you are. But if it wasn't you, it 'ud sure be someone worse; so it's all to the good for Mr. Miles, as I shall be tellin' his aunt this day."

'His aunt?" echoed Terry, recovering slowly. 'Has Mr. Sheridan an aunt at Monte Carlo?"

'Not at Monte Carlo, but Mentone, which is close by," explained Mrs. Harkness. 'She's a maiden lady, or Mr. Miles might o' been left to her care when his parents died, instead of Mrs. Parmalee, who was no real relation at all, only by marriage. I can't see Mr. Miles growin' up with Miss Sheridan, however, though she s as good as gold; maybe a bit over religious, he d think; and she spends her winters in Montone.

'We were here the year before the war, and I went to see Miss Sheridan, then. She s sure to get the news about Mr. Miles, and this afternoon while he and you are Monte Carlo I shall just run over to Mentone and make things right for him with her, as best I can.

It seemed to Terry that it would be beyond mortal power to "make things right" for Mr. Sheridan with a religious aunt; and the thought of this lady's shocked horror of her set the girl's ears tingling. Mrs. Harkness had unconsciously helped her to realize, as she had not fully from Julia's words of Sheridan's conduct, how "dreadful" she must be in the eyes of Sheridan's friends and relations.

It was Sheridan himself who had shown her what she was in his eyes: a person impossible to respect. It was true, as Julia had warned her. Everyone else would feel the same.

She saw herself a scapegoat; but then, she had been brought to Europe for the express purpose of being a scapegoat. Even the picture her looking-glass presently gave her, of a beautiful girl in a perfectly cut white coat-frock and semi-transparent crinoline hat, did not chase away anguish.

Sheridan threw her a glance of approval as they met on deck, but she thought that he also seemed depressed, even nervous. They landed together at the neat little port, and Sheridan engaged a taxi to take them to the top of the hill.

"We'll get out here, and have a walk on the terrace where everybody strolls at this time of day," he said with an air of bravado.

CHAPTER XLVIII.

A Painful Ordeal

On that mid-November day the Place du Casino at Monte Carlo was at its gayest, for it was the Prince of Monaco's birthday, and the morning sun shone on fluttering flags and tall Venetian masts.

The palms in the gardens clapped their green "Fatma" hands; the air smelled of roses and orange blossoms; women in white dresses carried red parasols; nurses in quaint costumes knitted while children played "tag" round the paths; pigeons strutted in the Place, their breasts glittering like black opals; the Casino had not long been open for the day's play, and the early gamblers were hurrying in, eager with hope.

Everyone looked free from care; yet Terry's heart was leaden. She had become a scandalous figure. She had been hired to be scandalous She was on parade, to make people stare and whisper, if they knew Miles Sheridan or had seen Juliet Divine.

If Terry had realized as clearly as now, just what it would be like, she wondered if she could have consented to this public parade, even to save her Prince

Every nerve in her body was taut as she walked at Sheridan's side, tall and slender and almost startlingly beautiful in an embroidered white frock of Julia's.

As heads turned to stare at the handsome couple, the girl impulsively pulled her white sunshade down so far that it covered her face. Then she remembered that cowardice was the same as breaking the bargain. She was here to be seen. Oh, how she hated it; hated it

"Come along. This is the way to the terraco," said Miles rather crossly.

As a matter of fact, he was suffering almost as sharply as she was. His nerves, too, were taut; and he was surprised to realize that his sensitiveness was for the girl as well as for himself, if not more.

He writhed—fool that he was —at the need to expose this young creature who looked so fair, so sweet, even so pure, to vile suspicions. But the whole cruise was planned for this one purpose, and the programme had to be gone through.

He tried to keep before his mind the fact that Juliet Divine's purity and sweetness were only on the surface, part of her stock in trade, and that he must not judge her sensitiveness (which by this time in her life was surely non-xistent) by his own.

She was probably enjoying the sensation she created, after being shut up so long on board a yacht with a man whom she must think a bear with a sore paw.

Forcing himself against his instincts to this point of view in order to make the ordeal bearable, Miles glanced at the girl's profile, as she walked by his side. It was downcast, and the one cheek he could see was feverishly red.

"She looks like a school-girl who has laughed at a nasty joke, without knowing what it meant, and then had it brutally explained to her," was the queer thought that jumped into his head.

He pushed it out again, laughing at himself for an ass, and reflected as coolly as he could that this was the day of days for the "plan" to work, at Monte Carlo.

Hartley Phillips had originally counselled him to put off the Mediterranean trip till later in the year, when the "high season," at Monte Carlo and Algiers, or any other fashionable resort where he chose to land, would be crowded with his and Betty's acquaintances.

But, having made up his mind to sacrifice his reputation for his wife's Sheridan had not the sang froid to wait for a "convenient time." He had to plunge into the hateful adventure at once, and get it over, quite as much for his own sake as Betty's.

His argument to Phillips had been that "re were always people one knew at Monte Carlo, and that he could count upon several who would occupy the villas they had taken there, as early as November, in order to "get their money's worth." It was the same with Algiers.

But he had been cleverer than he knew; for he had forgotten about the Prince of Monaco's birthday and the double celebrations, on the 15th and 16th at Monte Carlo, and on Monaco Rock.

It was luck to have landed on the 15th, without calculating the date, and finding a crowd like this to spread the tale of Miles Sheridan's shameful conduct. He ought to be glad that things were going so well, instead of feeling a worm

(To be continued).

Tea that can be sold at a low price is extravagant in use. A good tea — "SALADA" makes more cups to the pound, and is therefore really economical.

The United States has spent more on new highways in the last 25 years than the total capital invested in railroads.

SISTER MARY'S KITCHEN

By SISTER MARY

Vegetable salads are quite appropriate for the fall. Raw vegetables are used in a jellied salad or merely shredded and used in combination with a simple French dressing.

This cabbage concoction takes the place of a regular salad and is delicious with fish.

Combination Salad

Two cups minced cabbage, ½ cup minced celery, ½ cup minced carrots, 2 sweet green peppers, 3 tablespoons sugar, 1 cup hot vinegar, 1 teaspoon salt, ¼ teaspoon pepper, 3 tablespoons oil.

Put vegetables in a mixing bowl. Season with salt, pepper and sugar and pour over vinegar brought to the boiling point. Let stand until cool and stir in oil. Serve with or without lettuce.

The vegetables should be cut in very fine dice of uniform size.

Carrot Salad

One cup grated carrot, ½ lemon, ½ teaspoon salt, 1 teaspoon sugar, 1 cup whipping cream, paprika, lettuce.

Grate rind from lemon and squeeze out juice. Add salt, sugar, grated rind and juice to grated carrots. Whip cream until stiff and fold in carrot mixture. Serve on lettuce and sprinkle with paprika.

Molded Salad

Two tablespoons granulated gelatin, 1 cup shredded cabbage, 1 cup diced sour apples, ½ cup diced celery, ½ cup nut meats, 1 tablespoon sugar, 6 tablespoons lemon juice 1-3 cup cold water, 2 cups boiling water, 2 teaspoons salt, 1-8 teaspoon pepper, paprika, lettuce, mayonnaise.

Soften gelatin in cold water. Add boiling water and stir until dissolved. Let stand until beginning to jelly. Add lemon juice. Mix cabbage, apples and celery with sugar, salt and pepper. Add nuts and stir well. Fold into jelly and turn into a mold. Let stand on ice to chill and become firm. Serve on lettuce with mayonnaise and a dash of paprika.

Golden Salad

One cup thinly sliced carrots, 1 cup grated apple, 2 tablespoons lemon juice, 1 tablespoon sugar, 1 egg white, ¼ teaspoon salt, 1 cup whipped cream, 2 tablespoons granulated gelatin, 1-3 cup cold water, 1 cup boiling water, lettuce mayonnaise.

Line a bowl or mold with slices of tender carrots. Pour in a little gelatin softened in the cold water and dissolved in boiling water. Put a smaller bowl inside the large one and let stand until the jelly is firm. Pour boiling water in the bowl and it will slip out of the jelly without disturbing the form. Beat the white of egg until stiff and dry with sugar and salt. Fold in grated apple. Add lemon juice to remaining gelatin. When gelatin begins to set fold in egg mixture and whipped cream. Turn into carrot mold and put on ice to chill and become firm. Serve on lettuce with mayonnaise.

THE BEAUTY OF HEALTH

Newspapers and magazines are devoting columns to magic or overnight beautifiers. There is a beauty in health that is far more attractive to men than mere regularity of features or a made-up complexion. Health should be the first essential of women who want to win and hold admiration and respect and love. At the first indication of ill health as indicated by dark circles under the eyes, a sallow complexion, headaches, irritability and melancholia, women should take Lydia E. Pinkham's Vegetable Compound, the standard remedy for woman's ills, which has been proven to help 98 out of every 100 women who try it.

COMPELS ALL EMPLOYES TO SAVE 10 PER CENT.

ABILENE, Kans., Sept. 17 (United Press).—Cleyson L. Brown, of Abilene, who, as president of the United Light and Power System and of the United Telephone Company, employs some twelve hundred people, discovered many of his employes were living from hand to mouth.

The mythical "rainy day" caused them no concern. Brown was doing their worrying, he discovered, and he immediately plunged into action.

So it happened that one morning, just a year ago, every employe upon reporting for work was told that unless he planned to save at least 10 per cent. of his income in the future he must seek another job.

"We are not concerned with the other 90 per cent. of your wages, but we do want to know what you do with 10 per cent. of them and intend to find out," Brown told his workers.

And he did. Employes have invested in every kind of investment stock, and have shunned risky oil and blue-sky paper. All were forced to submit a report of their investments and they were gone over by an expert accountant, who is paid for doing this work alone.

A stenographer, who was investing in pretty "underthings" for her "hope chest," learned, with surprise, that his was a poor investment, and was advised to change to something more tangible which would bring in dollars and cents.

Employes who were in debt were forced to submit the amount of their liabilities and were then granted permission to apply the 10 per cent. on their debts, but were cautioned not to go deeper in debt.

"It costs about $12,000 a year to keep up this system," Brown declares. "But when you think that it gives the workers a feeling of confidence in the future, it is well worth it."

THINGS MONEY WILL NOT BUY

One time when I went to the circus as a boy I heard a clown sing a song in which the refrain ran:

"If you want honey, you must have money,
For it's money, money, money, everywhere."

The people laughed and nodded their heads and said: "That's so."

But it is so?

A number of years ago Tit Bits offered a prize for the best definition of money. The following was given the award:

"Money is the universal purchaser of everything, except happiness; and the universal passport to every place, except heaven."

A very excellent definition; though I suppose the logician would say that it is not a definition at all, since it does not define. The excellent thing about it is, however, that it tells some, though not all, of the truth. There are limits to the purchasing power of money. In fact there are a good many things that money will not buy.

"You cannot buy your way with money to real homes, real hearts, real friends."

That is absolutely true; and you cannot buy love with money. A rich young man may win a pretty wife, but he must have something more than money to command her respect and attach her heart strongly to him.

The same writer says:

"You can never get much happiness from money you did not work for."

And he might add that what happiness you do get comes not from the mere possession of the money but from the benefit to your own character in earning it.

You cannot buy brains with money. You may sell your brains to get money; that is, you may use the high powers of mind God has bestowed on you in the pursuit of wealth; but if you lack brain power no amount of money will supply the lack.

Mustard gas is being used in Texas to clear out rattlesnakes' nests.

Brockville's Hydro Rates Reduced After Peace Made With Commission

BROCKVILLE, Sept. 23. — The reason for the non-appearance of Brockville in the list of municipalities entitled to receive reduced Hydro rates from September 1 was revealed at a meeting of the Municipal Council on Saturday night, when there was read correspondence which has passed between the Public Utilities Commission and Sir Adam Beck with reference to street lighting rates in which the threat was made that unless the town conformed to the ruling of Hydro regarding the fixing of such rates, any contemplated reduction in rates for the town would be withheld.

It was claimed by members of the Council that when the question of street lighting rates had previously been discussed, Hydro had admitted that it had no power to set such rates, and Ald. R. W. Vout claimed that the action of Sir Adam Beck was simply a 'hold up" to protest against which the Council was helpless.

As the result of the passing of a by-law adjusting the difficulty in regard to street lighting indebtedness, Brockville, according to the statement of Dr. H. A. Clark, chairman of the Public Utilities Commission, will be in receipt of reduced rates dating from September 1, amounting to 16 per cent. of domestic and commercial accounts, to 10 per cent. in the case of power users, and to 15 per cent. in the case of street lighting.

The sum in dispute was $8,4645.17.

C.N.R. BRAKESMAN KILLED.

BROCKVILLE, Sept. 24.—Clarke L. Griffin, aged 25, of Belleville, Canadian National Railway brakesman, was instantly killed at four o'clock yesterday morning at Mallorytown Station when struck by the Montreal flyer. Griffin was a member of the crew of an eastbound freight train which had been shunted to permit the limited to pass. There were no eye-witnesses of the accident. Griffin leaves a wife and two children. Dr. Harding, coroner, opened an inquest.

It is better to have loved and paid the cost than never to have loved at all.

CATSUP

Is easy to make and sure to keep when you use

Parke's CATSUP FLAVOR

and PRESERVER

No other spices required. Makes the tastiest and best-appearing Catsup.

35c. Per Bottle

BONDS' DRUG STORE

Cor. George and Hunter Sts.

THE Winner of the ROYAL FOOTWEAR Estimating Contest held at the Peterboro Exhibition is

M. WALSH

466 PATTERSON STREET

Whose Estimate of the number of Pairs of Shoes sold by this store between its Opening on Oct. 15th and Sept. 15th last was

5075

this being the correct number.

Royal Footwear

228 Charlotte St. Near Aylmer

"WE GO THE LIMIT TO PLEASE"

End Corns

The simplest way to end a corn is Blue-jay. Stops the pain instantly. Then the corn loosens and comes out. Made in clear liquid and in thin plasters. The action is the same.

At your druggist

Blue-jay

The Examiner's Pictorial Page

The Earl and Countess of Minto have been paying a flying visit to their ranch near the Prince's in Alberta.

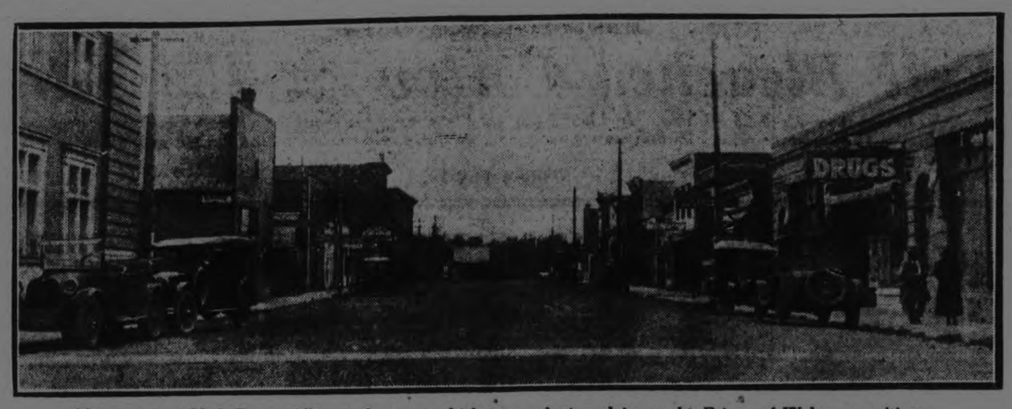

Main street at High River, Alberta, the town which is now laying claim to the Prince of Wales as a citizen.

"General," President Coolidge's favorite mount.

Lady Eleanor Smith, daughter of Lord Birkenhead, is reported to be about to enter the movies.

Golf caddies are pretty much alike the world over. The 8-year-old lad pictured chases balls along the Brittany coast of France.

The last of the Delphy, flagship of the U.S. destroyer squadron that went on the rocks, being pounded to pieces by the heavy seas.

Oliver Baldwin, son of the British premier, is a staunch supporter of the Labor party.

Sandie Mackie is past 60, but that didn't interfere with his walking backwards for more than 1,000 miles, from Burns Ayrshire Cottage to London and back.

Gen. Martinez Anido has been appointed minister of the interior in the new Spanish cabinet.

Mrs. George Duller, wife of the famous English jockey, snapped after setting a new motor-car record for women.

Spanish troops disembarking off Afrau to make a stand against the Moors.

Two stunning coats picked from among the new fall and winter models. "The Bagley" (left) is of camel's hair material with stripes in reseda or brick. "The Brampton" (right) is of the same material with an overplaid effect. The hats are made to match.

A peculiar shadow effect noticed at the British cycling races held near Herne Hill.

Vice-Admiral B. Telley is commander of the Rock of Gibraltar, for which Spain is willing to give up her African possessions to Great Britain.

The heavyweight golf championship of America is being claimed by Emil Shy, the diminutive fellow between the "beef trusts."

This is not an execution but merely the testing of a new bullet-proof vest designed for policemen who are in danger of being shot at.

His newspaper plant being destroyed in the Japanese disaster, T. Uyema, hopped the first boat for America to buy new equipment.

NOW SHOWING

If you could see ONE picture a year THIS is the one to see in 1923!

A MOVIE ABOUT THE MOVIES!

HOLLYWOOD

An amazing story of a screen-struck girl who tried to "GET IN"

20 REAL STARS 30 SCREEN CELEBRITIES

THERE'S NO ELECTRIC SIGN ON EARTH BIG ENOUGH TO FLASH THE CAST.

The aristocrat of pictures, played by all the Kings and Queens of Filmdom, amidst Hollywood's dazzling surroundings! Telling the swift-moving story of a girl's search for screen fame. Thrilling, humorous, unusual—and lavishly entertaining!

ALSO—
Lige Conley in "KICK OUT"
Pathe News
Capitol Orchestra

Pantages Entertainment

Your Favorite Star IS in this Picture!

The City Manager Plan

The following paper has been submitted to the City Council by Ald. Joseph Crowe:

Your representatives, authorised to attend the convention of the Union of Canadian Municipalities, held at Shawinigan Falls, Quebec, report as follows:

We arrived at our destination on the morning of th 30th of August. The delegates assembled at 10 a.m. to hear the address of welcome by the Mayor, which was delivered in English and French. He gave us a real welcome, which was carried out to the fullest, and left a deep impression of French hospitality on all who were fortunate to attend.

The convention opened at 2 p.m., and was addressed by the Hon. L. A. Taschereau, Premier of Quebec, dealing with bonuses of industries, city management, assessments, fire protection, municipal indebtedness, and public health. He is a fluent speaker, and dealt with his subjects in an able and concise manner.

Papers were read by C. R. Lindsay, C.E., resident engineer of Shawinigan Falls, on its industries and civic co-operation, which proved very interesting to all.

"Canadian Highways," by Gordon Grant, of the Department of Railways and Canals, was postponed till later on, and we did not hear it.

Full of Interest.

"Council-Manager Government," by the city manager of the city of Grand Mere, Quebec, was full of interest, and showed the advantages and superiority of this form of Government. Also how a city is in no sense different from other large institutions and factories, who have to contend with competition, having the future in view. Manager-Government is a plan whereby someone would be responsible to the ratepayers. This paper will be published along with others given to this convention, in the Municipal Review, which this city is a subscriber to.

Other Papers.

We would recommend that the press publish those papers and that the public read, mark, and inwardly digest them.

A paper read on "Municipal Engineering Problems," by A. F. McCallum, B.A.Sc., C.E., M.C.I.C., Commissioner of Works of Ottawa, was fully dealt with, showing how hard it was for th city engineer to please everybody and do his duty at the same time. I took not of what he said with regard to sewer disposal, and put the question: What is the difference of cost of operation of the activated sludge and the Imhoff systems?

He answered, quoting Langdon Pierce, of Chicago, that it stood $48.00 per million gallons to about $14.00 for the Imhoff system. He doubted that the Provincial Board of Health engineer had the power to hold Peterborough to adopt any particular system. He also said that the Imhoff system was a well tried out system, and that the other was not, and in doing so agreed with our engineer that the activated sludge system was so far an experiment, and he had just come from Milwaukee, where a sum of $500,000 had been spent on the latter system, which was still unsatisfactory and in the experimental stage.

Narcotic Menace.

An address on "The Narcotic Menace," by Prof. A. B. J. Moore, of McGill University, impressed me very much indeed and the way he sent home the curse of the drug habit when formed, how, when and where the drug was procured, introduced, and trafficked in, the craving which followed for it, the precautions that the Public Health authorities and all citizens should take to stop it, and not let it get a foothold in this country, impressed me very much. He is an able and distinguished man, and knows what he is talking about.

Municipal Finance.

"Municipal Finance" was ably dealt with by the City Manager of Shawinigan Falls, Quebec. Provincial laws differ, so I could not give an opinion. He advocated the budget system as the best, and direct taxation. He quoted the Shawinigan tax rate as 11 mills on the dollar, which was the lowest in that Province, and the most for the money spent. This he claimed to be due to a City Manager rule.

This concluded the papers, and matters of interest of the Union itself were then taken up.

It was shown that the larger cities were falling off, and that only 52 municipalities were members at present, due to lack of interest and method of assessment of $3.00 per 1,000 population, which is too high.

The matter was left in the hands of a committee to draft a schedule of rates, taking into consideration the distance that delegates had to travel to attend.

The convention adjourned, to meet wherever the Advisory Committee would select for next year.

The delegates were given a motor trip to the Falls, power development, paper and pulp mills, and the St .Maurice District. This was enjoyed by all, and was full of interest. Six hundred thousand horsepower will soon be developed at a cost of $65,000,000. The power is all owned by private interests perpetually.

A Modern City.

The city is most modern. All the streets are paved with concrete. No trees are planted or allowed on the streets. The city has all ornamental poles with magnetite lamps set at uniform distances apart to light the streets. The city proper is on an island, which is all built on, no large vacant lots whatever. It has a population of 12,000. The growth of the city has to extend across on to the mainland.

The decorations were not confined to a few stores and one or two hotels, but the whole populace had flags and lanterns in front of their places in profusion. Their public buildings were all decorated, and they were all imposing. All individuals did their own decoration at their own cost.

The city deserves great credit for its city hall, public utilities, schools, and a market covered with a roof of cement, on cement columns, with no sides to it. And all this inside of twenty-four years.

I might say in conclusion that the convention was a success in every way, and hope that this city will see to it that representatives are always sent to represent Peterborough at such conventions, where there is a great deal to study from a municipal standpoint. Also that we are glad we went ,and hope the knowledge gained may become useful, and the money well spent.

(Signed) **Joseph Crowe,**
Delegate to Convention.

The delegation from Peterborough which attended the convention above referred to, consisted of Mayor W. H. Taylor, Aldermen Nagel Phelan and Joseph Crowe.

STOLL Presents

"DICK TURPIN'S RIDE TO YORK"

With

MATHESON LANG

THE FAMOUS RIDE of Dick Turpin and the Bow Street Runners over 7-foot hedges, fences and toll gates is a feat of marvellous horsemanship that brings back to us the romance of the merry days of Old England.

LONDON CRITICS, in praising this remarkable chase claim that such a ride could not be staged anywhere in the world except in England.

STOLL'S romantic melodrama direct from tremendous runs in London and Liverpool

ROYAL

NOW PLAYING
Special Children's Matinee Wed. 4.15 p.m.

THEATRES

AT THE ROYAL.

"DICK TURPIN'S RIDE TO YORK" AT ROYAL TO-NIGHT.

In the merry days of romance, when the second George was King, the name of Dick Turpin was renowned throughout England far and wide. On the King's highway he stole purses from fat squires and kisses from fair ladies. His dread command, "Stand and deliver," struck terror to the hardest traveller, but his cheerful smile brought comfort to the prettiest mistress, for it was whispered around that the great Dick Turpin never stole more than a kiss from a lady fair.

The picture is full of thrills, full of breathless interest, full of that full-blooded romance of Old England to which every human heart so readily responds. And the ride itself is a triumph of screencraft. Maurice Elvey, who produced this filmplay on the grand scale, has brought all his inspiration and ingenuity to bear upon the production, and it will pack every picture house in which it is exhibited.

Matheson Lang, one of the most popular actors the stage and screen have known, makes a magnificent Dick Turpin, and brings out all the daring and resourcefulness of that character. Isobel Elsom, as the sweet but harrassed heroine, makes all Dick's efforts well worth while.

This production is booked for three days only at the Royal, commencing to-day. Patrons are again advised to attend the matinees whenever possible and avoid the night crowds. Popular 20c and 30c prices prevail.

SPECIAL PERFORMANCE OF "DICK TURPIN" FOR KIDDIES AT 4.15 P.M. WEDNESDAY.

"Dick Turpin's Ride to York" will be screened especially for the school children at 4.15 Wednesday after school. Teachers are cordially invited if they wish to accompany the scholars. The settings, costumes, etc., of England 200 years ago have an educational value, and the story is known throughout the

IT WILL MAKE YOU SIT ON THT EDGE OF SEAT, SAYS TELEGRAPH.

"We have seen flood and storm scenes on the screen before, but never one that could equal in any way the remarkable series of views presented in the William Fox picture, 'The Town That Forgot God' It is by far the most astounding thing of its kind ever photographed, and brought prolonged applause and cheers from the first night audience. It will make you sit on the edge of your orchestra chair from beginning to end, and grip you like nothing else has ever done before. It's a whale of a scene and worth going miles to see."

—New York Morning Telegraph

"The Town That Forgot God" is booked for the Royal Theatre, on Thursday, Friday, and Saturday.

TWO JULIETS SEEK ROMEOS

Mary Pickford and Norma Talmadge Will Film Shakesperian Play.

HOLLYWOOD, Sept. 24.—"Romeo, oh Romeo, where art a couple of thous?"

Mary Pickford and Norma Talmadge may unite their silvery voices in this plea. For both Mary and Norma are going to film "Romeo and Juliet," each, of course, as Juliet.

This rivalry should prove interesting to screen viewers. The competitors in Shakespeare's most romantic drama will be the acknowledged two most popular women of motion pictures.

And their Romeos?

Mary (naturally) wants Doug Fairbanks to be her Romeo on the screen as well as at home in Beverly Hills.

(And what a balcony scene it would be with Doug, the leaping Nijinski of the photopantomine, the premier of all climbers!)

Norma's Romeo will be that lithe young giant, Joseph Schildkraut, dramatic sensation of New York's broadway.

Schildkraut is now doing his first work before the camera in "Dust of Desire," an oriental story by Margaret Peterson, that Chester Franklin and Frances Marion are co-directing. And in "Dust and Desire" Schildkraut is playing opposite Norma Talmadge.

* * *

It was Schildkraut who suggested "Romeo and Juliet" to Norma Talmadge. He was eager to play Romeo on the screen, and told Norma he'd like her as his Juliet. A few days later Joseph Schenck (who is Norma's husband as well as producer) announced that "Romeo and Juliet" would be her vehicle next spring.

Mary Pickford was the first to announce her plan to play Juliet. Her announcement came when she signed Ernst Lubitsch, the Austrian spectacle-master, who directed her in "Rosita," to direct her in three more pictures, one a year. And the first was to be "Romeo and Juliet."

* * *

It is interesting to note that the suggestion that Mary Pickford play Juliet originally came from Ferdinand Earle, the artist-director.

Earle mad e the suggestion in self-defense after Mary announced she would play Marguerite in a film version of "Faust."

This prospect was rather disconcerting to Earle, who had put more than a year's time and labor on exhaustive research in his preparations to present Goethe's philosophical drama in motion picture form.

So Earle publicly welcomed the lovely and popular Mary as a competitor, but at the same time pointed out that Marguerite was hardly Mary's type of role and that the "Faust" of Goethe had very little to say about that feminine character anyway.

Ferdinand Earle urged that Mary appear as Juliet, a classical role he said Shakespeare might have written especially for her.

When letters came pouring into Mary from her myriad friends, most of them taking the same stand, America's sweetheart abruptly dropped hr "Faust" plans, on which Lubitsch had already done considerable work.

* * *

Poor little Mary meets competition whenever she turns to the classics, it seems. Now here's Norma Talmadge as her rival. No statement has come from the Pickford studio since Norma announced her Juliet ambitions, but it is unlikely Mary will give up this cherished idea.

Juliet has always been a cause for rivalry among actresses. Last season saw Ethel Barrymore and Jane Cowl presenting the role on the New York stage. And back in 1916 two film versions of "Romeo and Juliet" were made, one with Theda Bara and the other with Francis X. Bushman and Beverly Bayne.

FURNISH A CONTRAST.

Collars and cuffs of white broadcloth braided with black soutache braid are used successfully on black rep costumes.

DANES SOLVED AUTO PROBLEM

Speaking of traffic laws, now you do—

To drive a car along the Danish highways, the first thing you must get is a certificate from an eye specialist disclosing the fact that you can see a flivver a block away. This will cost you about $1.

Second, you must visit a doctor and undergo a rigid physical examination—and incidentally the doctor, before he can examine you must have known you for five years, and, worse yet, be able to swear that you are not subject to fits of temporary insanity and don't beat your wife. That costs you another dollar—the price fixing being done by statute.

If you drink heavily, you're automatically barred. The third step is to get three business men or other friends—not relatives—who have likewise known you for five years, to swear to your sobriety. If you drink at all, you must strike an average of drinks per day, the percentage of alcohol in them, and note it on your application.

If you smoke cigarets or cigars or a pipe, if you chew cut plug, sniff snuff or wash your teeth in nicotine, this also must be noted.

You Take Lessons

Be sure and have your birth certificate handy—if you don't you're out of luck. But if you have you are permitted to make your application, accompanied by a deposit of $60. This sum is paid to an authorized automobile teacher who gives you—no matter how experienced you are—48 hours of instruction. And the laws read that you can't take more than a four-hour dose at any one time.

When he gets through he takes you to police headquarters. Then a sergeant climbs in your car and off you go. As you drive you are subjected to a continuous cross-fire of questions about traffic laws, the operation of your motor, what happens when you put your foot on the gas when you think you've got it on the brake and why the spark plugs spark.

In heavy traffic you are told to cut corners, figure eights and Immelmann turns. And if you get out alive you are started at the bottom of a long hill and told to put on speed. At the top is a sharp turn in the road; if you make it successfully you are safe momentarily.

Just beyond the turn are numerous sharp stakes embedded in the concrete. These must miss your tires or the afternoon is spoiled. Beyond these are various wooden props scattered haphazardly. This is the last hurdle in the sweep-stakes, if you thread the course you are taken back to the station, where the sergeant, if he feels like it, may—may—certify you as a capable driver.

His certificate, your doctor's certificates, your friends' certificates and your birth certificate, together with a bill of sale for your car and sworn affidavits that you own it or want to drive it, are handed to the police captain.

Go To Jail

He issues you a card, on one side of which is your photograph, and on the other side the description of the driver and the weight of the car he is permitted to drive. Weight? Yes, if you are licensed to drive a Ford and are caught driving a Mercedes, you go to jail. Your driver's license, however, is good for five years. At the end of that time you go through all the other rigmarole, with the exception of charges. It costs but a dollar.

With this over, then comes the car Licenses depend on the make and model. For instance, it costs $200 a year to drive a Cadillac in Denmark. Not quite that much for a flivver. And taxis have a special tax, as well.

But, after you have depleted your letter of credit, sworn yourself blue in the face and been otherwise credentialed, you are turned loose. Tourists then have the opportunity of driving the 200 and some miles to the German border, and once across, go through the whole thing over again. For licenses from other countries are not accorded the courtesies prevailing between the various states in America.

Germany, Austria, France, Switzerland, Spain, the Balkans—each has its set of rules and laws, and each collects what the traffic can stand. And when you tour Europe and want to ship your car back to America—it costs you approximately 100 per cent. of its value for duty.

That's why tourists take bicycling trips in Europe.—Los Angeles Times.

Eyeglases mounted on gold handles are becoming the fad for men in Europe.

WILLIAM FOX presents

The TOWN THAT FORGOT GOD

DIRECTED BY HARRY MILLARDE WHO STAGED OVER THE HILL

"THE STORM IS A MASTERPIECE OF REALISM—SO VIVID ONE EXPECTS THE THEATRE TO BE SWEPT AWAY"—N.Y. EVENING MAIL

ROYAL THUR. FRI. SAT.

TREE PLANTING INCREASES

Number Set Out This Spring on Private Lands in State Sets Record

All previous records in planting forest trees on private land were eclipsed last Spring. A record of trees planted in New York since 1911 on public and private land is interesting in that it shows the active and inactive localities in this conservation work. The total number of trees planted in the State of New York since 1911, as far as it is possible to tabulate them, is 56,691,691. During the war reforestation fell off perceptibly, but has recovered and this Spring broke all records with regard to private land. The addition of trees to be set out this Fall will undoubtedly bring the total for the year beyond all previous planting operations on both public and private holdings.

Every county in the State has planted trees. Such counties as New York, Kings and Queens in the heart of the metropolitan district have planted many trees. The counties of the Adirondacks and Catskill regions, where large tracts of State land are located, have the highest records. Franklin County leads with 13,503,000; Essex comes next with 5,999,000 and Orange County third with 3,229,000. One of the surprising records is made by Westchester County, which comes first among the counties outside the Adirondacks and Catskills, with 2,453,000. This is due largely to extensive planting to protect New York City's water supply. Fulton, Oneida, Oswego, Otsego and Saratoga Counties have all planted more than 1,000,000 trees. Seventeen counties are under 100,000 trees, twenty-one above 500,000 and fifteen above 1,000,000. Schoharie comes next with 13,000 and Yates third with 15,000.

New York, Queens and Kings have planted almost an equal number, with New York leading, 28,000, 22,000, 18,000, respectively.

Half the world doesn't know how the other half lives, which is what worries it half the time

Efficient Housekeeping

The modern idea of economy extends into the household as well as into every branch of business. Most housewives pride themselves upon the fact that their homes are conducted in an efficient, business-like manner.

Every housewife knows, too, that the business of running a house, providing for the wants and needs of the different members of the family and meeting the almost daily emergencies is second to none.

The Want Ads. in the Examiner are a great boon to the efficient housewife. In securing helpers, in purchasing various articles of household equipment, disposing of discarded furniture, in fact in countless ways, the Want Ads. are the housewife's most valuable assistant.

BOWLING SEASON AT CAMPBELLFORD ENDS

Club Has Developed Some Really First-Class Bowlers

CAMPBELLFORD, September 24—The members of the Bowling Club have completed a successful season, and Caretaker Wilson is giving the green its winter cut in order to have it in shape for next year. The grass will be covered with earth to the uniform depth of one inch, and this coating will be brushed in and made perfectly level. Visitors who have played here always had a good word to say of the green, and in 1924 it will be better than ever.

A successful tournament was held during the summer, and a handsome clubhouse has been erected.

The club has developed some first-class bowlers, and next season Campbellford should be able to hold its own against any rinks in Ontario.

The closing events of the year were a number of contests on singles Dr. O. C. Watson winning by one shot over P. J. Kelly, the runner-up.

In the consolation the last round was between Dr. A. Haig and A. J. Meyers, the former winning by a score of 15 to 9.

The following is the record made by the various players:

Preliminaries.

C. S. Gillespie, 13; I. A. Humphries, 9.
Dr. O .C. Watson, 11; J. A. Stewart, 9
W. S. Wiggins, 9; J. P. Archer, 10.
Herb. Leonard, 10; L. B. Glover, 5.
S. H. Neale, 11; J. R. Wilkinson, 7.
Dr. A .Haig defaulted to A. J. Meyers.

First Round.

Dr. Watson, 15; Gillespie, 8.
Archer, 9; Leonard, 11.
Neale, 8; Meyers, 12.

Second Round.

Dr. Watson ,10; Leonard, 8.
Meyers, 7; Kelly, 10.

Final.

Dr. Watson, 12; Kelly, 11.

Consolations.

I. A. Humphries, 10; J. A. Stewart, 6.
W. S. Wiggins, 10; L. B. Glover, 8.
J. R. Wilkinson, 7; Dr. Haig, 12.
P. J. Kelly, 8; J P. Archer, 10.
C. S. Gillespie, 16; S. H. Neale, 8.

First Round.

Humphries, 13; Wiggins, 10.
Dr. Haig, 12; Archer, 8.
Gillespie, 16; Leonard, 8.

Second Round.

Dr .Haig, 9; Gillespie, 8.

Finals.

Dr. Haig, 15; Meyers, 9.

LINDSAY FAIR GOT CROWD SATURDAY

Fine Weather Boosted the Attendance.

(Special to the Examiner.)

LINDSAY, September 22. — Ideal weather conditions favored the closing day of the Lindsay Central Fair, and a record crowd attended the event. Any estimate of the number passing through the gates would be mere guesswork. This year's total attendance, however, falls short of last year's.

The result of the sporting events was as follows:

2.30 pace:

Herman. E. A. Elmhurst,	
Indian River	1 1 1
Raggs Todd, J. Lytle, Beaverton	3 2 3
Doris Patch, S. McMillan.	
Campbelcroft	4 3 2
Thor Patch, S McMillan.	
Campbelcroft	2 4 4

,Time, 2.19¼, 2.19½, 2.19 1-4.

2.12 pace:

Royal Dundee, McLean, Godkatchefan	1 2 3 3
Lou Axworthy, Cowan, Saskatchewan	1 2 3 3
Polly Stout, D. Elmhurst, Keene	5 5 2 2
Bub, E. Jones, Peterboro	2 3 5 5

Time, 2.19¼, 2.14 1-4, 2.15, 2.16½

GOLF

THE KENDRY TROPHY

The third round of the Kendry Golf Trophy is to be played on or before Saturday, September 29th. No handicap.

Mrs. H. Cressman vs. Miss M. Rush.

Mrs. J. W. McDermid vs. Miss M. Roger.

Mrs. R. Grant vs. Mrs. E. B. Wayte.

Mrs. E. L. Goodwill vs. Mrs. E. S. Martin.

Bye: Mrs. C. G. Graham.

THE BROWN CUP

Peterborough golfers played on Saeturday in the tombstone competition for the Borwn Cup which was won by Joseph Wearing last year from the holder W. C. Ackerman. The match on Saturday resulted in a tie. Three players, Joseph Wearing, the present cup holder, W. F. Huycke, and F. C. Webber all reaching the 18th hole with the strokes allowed them under their respective handicaps. The tie will be played off this week.

FALL FAIR DATES

Lakefield	Sept. 25-26.
Colborne	Sept. 25-26.
Belleville	Sept. 25-27.
Bobcaygeon	Sept. 27-28.
Campbellford	Sept. 27-28.
Keene	Oct. 2-3.
Port Hope	Oct. 2-3.
Curve Lake, Indian Fair,	Oct. 3-4
Millbrook	Oct. 4-5.
Warkworth	Oct. 4-5.
Norwood	Oct. 9-10.
Roseneath	Oct. 11-12.

EARTHQUAKE IN PERSIA.

SIMLA, British India, Sept. 24.—(Canadian Press).—A severe earthquake was felt in Kerman, Persia, last night. Considerable damage was done to buildings, but there was no loss of life.

REGENT

MONDAY, TUESDAY, WEDNESDAY
Matinee Daily

Children of Jazz

FIRST RUN HERE

Fox Comedy, PAIR OF ACES
Paramount Magazine, also Travelogue.

MATINEES 10c and 15c — EVENINGS 10c, 15c and 20c

Make Your Trip More Enjoyable by a Refreshing Night on Lake Erie

(Your rail ticket is good on the boats)

Thousands of west bound travelers say they wouldn't have missed that cool, comfortable night on one of our fine steamers. A good bed in a clean stateroom, a long cound sleep and an appetizing breakfast in the morning.

Steamers "SEEANDBEE" — "CITY OF ERIE" — "CITY OF BUFFALO"

Daily, May 1st to November 15th

Leave Buffalo - 9:00 P.M. / Arrive Cleveland - 7:30 A.M. Eastern Standard Time / Leave Cleveland - 9:00 P.M. / Arrive Buffalo - 7:30 A.M.

Connections for Cedar Point, Put-in-Bay, Toledo, Detroit and other points. Ask your ticket agent or tourist agency for ticket via C & B Line. New Tourist Automobile Rate—$10.00.

Send for free sectional puzzle chart of the Great Ship "Seeandbee" and 32-page booklet.

The Great Ship "Seeandbee" — the largest steamer on inland waters of the world.

The Cleveland and Buffalo Transit Co.
Cleveland, Ohio

Fare $5.50

C&B LINE

Thomas Meighen, Leatrice Joy and Will Rogers three of the twenty screen stars in "Hollywood" at the Capitol to-day, Tuesday and Wednesday.

Another Championship for Peterboro in Saturday's Baseball

WITH NO-HIT, NO-RUN GAME, FRANK WHITEHOUSE PITCHED HIMSELF INTO BASEBALL FAME ON SATURDAY

Brilliant Southpaw of the Lakeviews Held Niagara Falls, Junior Champions of Western Ontario, Helpless in First of Finals — Lakeviews Batted Freely — Fielders Had Day's Rest.

SIXTEEN STRIKEOUTS.

Frank Whitehouse, Lakeviews' crack young left-hander, chose a very opportune time to attain that ambition of every pitcher's heart—a no hit-no run game—by interjecting his sensational performance into Saturday's Junior O.B.A.A. fixture at Riverside Park, and thanks to his startling work and their lusty clouting, Lew Lebarr's capable youngsters emerged from the first of the final clashes victorious by 8 runs to nil. The second game will be played in Niagara Falls on Saturday, and a win for the Lakeviews will give them the Junior championship of Ontario.

Whitehouse's feat was the local pitching classic of the season.

Niagara Falls, heralded as a team of heavy hitters and a sturdy, well-developed squad, the majority of them right-handed batters, were unable to nick a single hit off the delivery of the Peterborough southpaw.

What is perhaps even more remarkable is that not once did one of the visitors drive a ball out of the infield, the Peterboro outfielders never touching the Spalding during the whole engagement.

With nice control, a world of speed and a curve ball that broke sharply and above all showing the nonchalance and steadiness of a veteran, Whitehouse had the Cataract crew completely baffled. Sixteen of them were retired by the strikeout route. Whitehouse tossed out three himself, picked two others off the bases and for the rest pop flies and weak rollers to the infield represented the Niagara Falls hitting efforts. In six of the nine innings Peterdboro twirler had only to pitch to three men and altogether was called upon to show his stuff to thirty-two batters, striking out the side in the first and third, two men in each of the last four innings, and one in the second and fifth.

Grounder Fumbled.

O. Smith's sharp grounder to Moore in the fourth inning which the second baseman fumbled long enough to lose the runner at first, the error giving the Falls the sensation of reaching the runaways for the first time in the game. Two others got on on bad throws by Cameron, one a fielder's choice and three on walks, and not a visitor reached third with the eighth inning.

Lakeviews backed their pitcher up with some timely hitting that gave him an early lead to work on and took much of the fight out of the Western Ontario champs. In this department too, Whitehouse took a big share with two hits out of three official appearances, one a terrific triple that drove in two runs and enabled the hitter himself to score on an error. Moore's hitting featured, the second sacker having a triple and a double both of which figured largely in the run getting. The Peterboro youngsters stepped into the offerings of B. Smith the Niagara ace for twelve hits in 6 innings and finally drove him to cover, Hudson finishing the game without any further additions to the score.

Drove in Their Runs.

Smith, a right hander did not puzzle the majority of the homesters to any great extent and six of their eight runs were earned by timely hitting.

The Falls crew, with the exception of several bad throws played nice ball in the field, especially Steele at third who handled six chances snappily and started a fast double play. They expect to make a much better showing in the return game on Saturday.

One record was established in that not a put out was made by any of the outfielders on either side. This is accounted for by the fact that the Peterboro youngsters followed the late Willie Keeler's classic advice: "Hit them where they aint" while Niagara Falls did not hit at all.

The game was well handled by Umpires Morrison of Niagara Falls at the plate and McMartin of Peterbor on the bases.

First Three Fanned.

Whitehouse went right to work on the visitors in the first inning, fanning Clunie, Clark and Smith in quick succession.

The Lakeviews got more than enough to win in their half. Cameron drew a pass and Lew Lebarr sacrificed neatly, being thrown out by Arscott. Moore shot a line drive into right field on which Slinn tried to make a shoestring catch and the ball rifled past him for a triple, Cameron registering. Whitlow tapped one a few feet down the third base line which Arcott figured on going foul and did not field. It remained in fair territory, however, and Whitlow got a cheap hit while Moore trotted in with Run No. 2. Whitlow stole second and went to third on Collins' out to Crossman, unassisted. Whitehouse rolled to Clark for the third out.

Second Inning.

A couple of bad throws assisted the Peterboro youngsters to add two more in their end of the frame. Bradshaw singled to left centre and reached the keystone sack when Dumas threw over second. McIntyre beat out a single and when Clark threw badly to first the batter reached second and Bradshaw scored. Jack Lebarr pushed a single into right field and McIntyre crossed the plate while Slinn's attempt to get McIntyre enabled the batter to race to second. The fun stopped, however, for Cameron and Lew Lebarr whiffed and Moore rolled to B. Smith.

Three More Whiffed.

Niagara Falls could not move a wheel in the third, Slinn, Crossman and B. Smith being quicly retired on strikes.

In the Lakeviews half Whitlow fouled to Crossman and Collins grounded to the same player. Whitehouse cut a single past Clark but Bradshaw fanned.

Fourth Inning.

Clunie first up for the visitors in the fourth popped to Moore and Clark hoisted one to the same player. O. Smith was the first of the Cataract crew to reach first, Moore fumbling his sharp hit grounder. Whitehouse, however, caught him off first and when he broke for second Lebarr's throw to Moore extinguished him.

The Lakeviews wasted two hits. McIntyre lined to Clunie and J. Lebarr was thrown out by Steele, Cameron singled to left and L. Lebarr cracked a single through short. Moore fanned.

Fifth Inning.

The visitors got two men on the runways in the fifth. Arscott, first up, was walked. Dumas in attempting to sacrifice bunted a foul fly which Collins took nicely near the stand. Steele's tap to Bradshaw should have wound up in a double play but Moore dropped the third baseman's toss and both runners were safe. Whitehouse, however, fanned Slinn and Crossman's best was a weak roller to Bradshaw who threw him out at first.

This was the only inning in which the Lakeviews went hitless. Whitlow rolled to the box. Collins struck out, but the third one was a wild pitch, on which he reached first. Whitehouse sacrificed, Bradshaw was tossed out by Steele.

Sixth Innings.

In the sixth for Niagara Falls, B. Smith whiffed, Clunie popped to Moore and Clarke fanned.

McIntyre started the Lakeviews' end auspiciously with a single over second, but he was forced on J. Lebarr's bunt to Steele and Lebarr, after stealing second and third, was stranded when Camreon and L. Lebarr fanned.

Seventh Innings.

Smith was passed to open the visitors seventh and stole second, but Aiscott and Dumas struck out and Whitehouse nipped Smith off second.

The Peterborough end of the inning saw the exit of Smith. Moore started his downfall by crashing a double across the right field foul line. He rode home when Whitlow slapped a single past Crossman. Collins drew a pass and the best hit of the day followed. Whitehouse met a fast ball on the nose and drove a vicious liner between right and centre for a three base hit, scoring Moore and Whitlow, and when Clark's low throw to the plate struck a bat and bounded away from Arscott, the Lakeviews' pitcher completed the cricuit. Hudson took over the pitching burden and stopped the rally, Bradshaw rolling to Steele, McIntyre being tossed out by Hudson and Clunie disposing of J. Lebarr.

Eighth Innings.

In the eighth for Niagara Falls, Steele hit to Whitehouse and was out at first. Slinn got a life on Cameron's bad throw and stole second and third, the first of the visitors to reach that station. He languished there while Whitehouse was striking out Crossman and Hudson.

A neat double play featured the Peterborough end. Cameron led off with a single, but L. Lebarr hit to Steele who got Cameron at second and Clark's quick peg to Crossman doubled the batter. Moore fouled to Steele.

Acid Test in the Ninth.

The big excitement in the ninth centred in waether or not Whitehouse would be able to keep up his no-hit, no-run record intact. He started off auspiciously by fanning Clunie, the lead-off man of the visitors, but Cameron put him temporarily in the hole by taking Clark's grounder and throwing to the stand, the batter reaching second. O. Smith tapped to Whitehouse and there were two out, Clark going to third. Arscott "waited them out" and drew a pass, to steal second unmolested. A hit would have meant a run or perhaps two, and spoiled Whitehouse's great mark. The left hander, however, was the coolest individual in the park at this stage, however, and he calmly proceeded to strike out Dumas to end the game. It was the acid test for the Lakeview's gunner and he made good.

The box score:

Lakeviews.	AB	R	H	PO	A	E
Cameron, s.s.	4	1	2	0	0	2
Lebarr, 1b	4	0	1	4	1	0
Moore, 2b	5	2	2	6	0	2
Whitlow, m.	4	1	2	0	0	0
Collins, c.	3	1	0	17	0	0
Whitehouse, p.	3	1	2	0	5	0
Bradshaw, 3b	4	1	1	0	2	0
McIntyre, l.f.	4	1	2	0	0	0
J. Lebarr, r.f.	4	0	1	0	0	0
	35	8	13	27	8	4

Niagara Falls	AB	R	H	PO	A	E
Clunie, s.s.	4	0	0	1	1	0
Clark, 2b.	4	0	0	2	1	2
O. Smith, l.f.	3	0	0	0	0	0
Arscott, c.	2	0	0	6	1	0
Dumas, m.	4	0	0	0	0	1
Steele, 3b.	3	0	0	1	5	0
Slinn, r.f.	3	0	0	0	0	0
Crossman, 1b.	3	0	0	14	0	0
B. Smith, p.	2	0	0	0	2	0
Hudson, p.	1	0	0	0	1	0
	29	0	0	24	11	3

AND THREE WERE VICTORIES

Only One of Peterboro's Four Ball Teams Got Set-Back on Saturday—And the Maple Leafs Still Have Good Chance.

Peterborough ball teams batted for a .750 average in their O.B.A.A. fixtures on Saturday—a mighty nice afternoon's work that justifies the claim that this is the best ball town in the Province.

* * * * * *

The C.G.E. team eliminated Oshawa in the Intermediate race, the Lakeviews kalsomined Niagara Falls in the Junior game here and at Oshawa the Curlers brought the Ontario Midget championship to Peterborough for the second year in succession by whitewashing the Typos of Hamilton.

* * * * * *

The only fly in the ointment was the fact that last year's Midget champions, the Maple Leafs, who this season stepped up into the Juvenile series, were beaten at Hamilton in the first game of the Juvenile finals. However, the Leafs can tie up the series by beating the Hamilton 2-in-1 team here Saturday, and Charlie Curtis' team say they will do that very thing.

* * * * * *

Hats off to Alex. Kay and his Curlers, Midget champions of Ontario. The team has improved wonderfully in the last few weeks. After losing the first half of the City League race to the Sacred Heart team, the Curlers got under way and eventually captured the league title, put the skids under Lindsay for the Eastern Ontario honors, and now have completed their work by beating Hamilton in a sudden death game that carried with it the Provincial title.

* * * * * *

The C.G.E. crew struck their stride at Cobourg and put Oshawa into the discard in the Intermediate race, thus moving another step nearer their goal, the winning of the Intermediate title twice in succession. The Electricians now meet the winners of the Brockville-Picton series for the Eastern Ontario title and the right to go into the finals against the Western representatives.

* * * * * *

The Lakeviews, by reason of their decisive win over Niagara Falls, have a firm grip on the Ontario Junior championship. They should, barring a run of bad breaks, repeat the feat at the Falls on Saturday.

* * * * * *

Good pitching featured all three Peterborough wins. Whitehouse's no hit-no run feat and his sixteen strike-outs was the sensation of the day, of course, but Carl Woods, the Curlers' smoke ball artist, allowed only three hits and no runs, struck out fifteen men and had four hits, including a home run, himself, while "Bun" Frost held Oshawa to five hits, and the only run registered against him was a homer.

DECISIVE C.G.E. WIN IN THIRD GAME OF SERIES

Put Oshawa Out of the Intermediate Race on Cobourg Ball Park.

5 HITS OFF FROST.

Canadian Generals eliminated Oshawa in the play-off of their series in the third round O.B.A.A. Intermediate semi-finals Saturday.

Oshawa were unable to solve "Bun" Frost's offerings and were held to five hits, one of them a homer. The Electricians found Murray's offerings to their liking and banged out 10 hits. C.G.E. next play the winner of the Brockville-Picton series. Manager Primeau lost the toss and C.G.E. batted first.

First Inning.

C.G.E.—Barrie opened the proceedings with a single to right. McCarney drew a pass. Dugan lined to Brown. Rose forced McCarney at second. MacPherson grounded to Hall, a fast play by the shortstop. No runs, one hit, no errors.

Oshawa — Thompson lifted to Rose. Hall grounded to third and reached second when Jackson threw to the stand. Barrie took Crouter's high one, and Critney's pop fly was easy for Frost. No runs, no hits, one error.

Second Inning.

C.G.E.—Jackson and Ross struck out. Frost singled past first. Hall was safe when Hobbs booted his grounder. Barrie grounded to Thompson. No runs, one hit, one error.

Oshawa—Bennett walked. Hobbs struck out, Bennett stealing second. Brown swung at a wild pitch for his third strike and reached first, Bennet going to third. Brown stole second. Hipwell and Murray fanned. No runs, hits or errors.

Third Inning.

C.G.E.—McCarney was safe on Hobbs' error. Dugan bunted and was safe when Murray fumbled. Rose grounded to Hobbs. MacPherson's high one back of short was taken by Hall, and McCarney was out at the plate trying to score after the catch. No runs, no hits, two errors.

Oshawa—Thompson bunted and was safe on Frost's low throw. Hall grounded to Barrie. Crouter was safe on Rose's bad throw. Critney struck out, and Jackson threw out Bennett. No runs, no hits, two errors.

Fourth Inning.

C.G.E.—Jackson walked and stole second. Ross grounded to Thompson, Jackson taking third, to score when Brown mussed up Frost's grounder. Hall struck out, and Barrie raised to second. One run, no hits, one error.

Oshawa—Hobbs found one to his liking and hit through the fence in left for the circuit. Brown struck out. Hipwell rolled to Dugan, and Murray missed three. One run, one hit, no errors.

Fifth Inning.

C.G.E. — McCarney walked and stole second. Hobbs took Dugan's fly. Rose grounded to second, sending McCarney to third. MacPherson scored McCarney with a single, and stole second. Jackson hit to Brown, who threw wild to first, and was yanked, Jubb taking his place, MacPherson scoring on the play. Jackson stole second. Ross rolled to Hobbs. No runs, one hit, one error.

Oshawa—Thompson struck out. Hall singled. G. Bennett, batting for Crouter, singled. Critney flied to McCarney, and Hall was thrown out advancing on the catch. No runs, two hits, no errors.

Sixth Inning.

C.G.E.—Frost lifted to Bennett. Hall grounded to short. Barrie struck out. No runs, hits or errors.

Oshawa—C. Bennett struck out. Hobbs rolled to Barrie. Jubb lifted to Rose. No runs, hits or errors.

Seventh Inning.

C.G.E.—Thompson took McCarney's high one. Dugan singled and stole second. Rose singled and stole second. MacPherson hit to Jubb, who threw Dugan out at the plate. Jackson rolled to Murray. No runs, two hits, no errors.

Oshawa — Hall popped to Frost. Murray grounded to third. Thompson flied to Hall. No runs, hits or errors.

Eighth Inning.

C.G.E.—Ross rolled to Murray. Hall threw out Frost. Hall tripled to deep right centre. Barrie singled, scoring Hall, and going to second on a balk. McCarney hit over short and Barrie scored when Critney heaved the ball to the stands back of first. G. Bennett took Dugan's liner without moving a step. No runs, three hits, one error.

Oshawa—Hall popped popped to Dugan. MacPherson made a great running catch of Bennett's long fly. Critney singled and was out stealing. No runs, one hit, no errors.

Ninth Inning.

C.G.E.—Rose hoisted to Thompson. MacPherson singled and stole second. Jackson was passed, and both runners moved up on a passed ball. Ross singled, scoring McPherson. Ross stole second. Frost fanned. Jackson scored when Murray fumbled Hall's grounder. Hall stole second. Barrie rolled to Thompson. Two runs, two hits, one error.

Oshawa—C. Bennett singled, but was nipped by Frost when he took a little nap on the baseline. Hubbs struck out, and Jubb rolled Rose. No runs, one hit, no errors.

C.G.E.	AB	R	H	PO	A	E
Barrie, 2b	6	1	2	1	2	0
McCarney, cf	3	1	1	1	1	0
Dugan, 1b	5	0	1	8	0	0
Rose, ss	5	0	1	3	0	1
MacPherson, rf	5	2	2	1	0	0
Jackson, 3b	3	2	0	1	2	1
Ross, c	5	0	1	9	1	0
Frost, p	5	0	1	2	1	1
Hall, lf	5	1	1	1	0	0
	42	7	10	27	7	3

Oshawa.	AB	R	H	PO	A	E
Thompson, 2b	4	0	0	4	6	0
Hall, ss	4	0	1	2	4	0
Crouter, rf	2	0	0	0	0	0
G. Bennett, rf	2	0	1	1	0	0
Critney, lf	4	0	1	0	0	1
C. Bennett, cf	3	0	1	1	0	0
Hobbs, 1b	4	1	1	12	0	2
Brown, 3b	2	0	0	1	0	2
Jubb, 3b	2	0	0	0	1	0
Hipwell, c	3	0	0	6	0	0
Murray, p	3	0	0	0	2	2
	33	1	5	27	13	7

Three-base hit—J. Hall. Home-run—Hobbs. Left on bases—C.G.E., 11; Oshawa, 6. Struck out—By Frost, 10; by Murray, 5. Bases on balls—Off Frost, 1; off Murray, 3. Wild pitch—Frost. Passed ball—Hipwell. Balk—Murray. Sacrifice hit—Dugan. Stolen bases—Jackson, 2; McCarney, MacPherson, 2; Dugan, Ross, Hall, C. Bennett, Brown. Umpires—Boundy, at the plate; Skitch, on bases.

	R.	H.	E.
C.G.E.	000120022—7	10	3
Oshawa	000100000—1	5	6

WOOLLENS AND VETERANS PLAY OVERTIME DRAW

Two-Hour Struggle in the Peck Cup Soccer Final Ended Three All.

EXCITING FINISH.

Ideal weather prevailed on Saturday afternoon for the Peck Cup soccer final at the Oval, and after two hours battle the game ended as a draw—three goals each, for the G. W.V.A. and Canadian Woollens. A good crowd of spectators witnessed an excellent brand of soccer, the consensus of opinion being in favor of the Woollens as the better team. They played the last twenty minutes with only ten men.

Opening Even.

The Woollens won the toss to gain the advantage of playing with the sun at their backs. Dyer kicked off for the Vets. The opening exchanges were very even until Blowers attempted to evade the defense, but Cridland frustrated his move quickly. Monkman and Reid transferred the play to the other end where Jas. Shaw tried to pick the far corner of the net with his parting shot, but the ball twirled outside the upright to go past. At the Woollens' goal Blowers repeated the same performance a few minutes later. Reid at half back was breaking up Vets' attack at the critical moment. The Woollens were the first to settle down and from this period dominated the play.

Good Forward Combination.

Beautiful combination by the Woollens' forwards kept Crowe and Chambers guessing for a while but they responded to the occasion and relieved the pressure. Reid punted back up again to Shaw who broke through the defence and again witnessed his effort rolling past the uprights. Burrows and Monks went down the wing until Jack Chambers tricked them nicely when the play looked dangerous for the Woollens. Warman accepted the pass to give Roberts an opportunity to go down the wings.

Shaw Unfortunate.

Shaw was given the ball in front of goal and steadying himself to get a view of the goal, let drive with a left footer that missed the corner of the cross-bar for the sixth time. Wade, along with his forwards concentrated an attack upon the Woollens' goal. He landed the ball into the goal amongst a bunch of players. Woollens' goal keeper made a poor clearance. Jack Cridlaw went into goal in the nick of time to save a sure goal with a left foot drive up field. Gaskill was waiting for a pass from Warman and without any hesitation he sent in a stinging shot that Griffins handled quickly when a goal looked positive. Just before half time Wade and Blowers tried long drives for goal that were unproductive. Half: Woollens 0; Vets 0.

HALF TIME.

The next forty five minutes started at a fast pace, with Jack Wade not on the field, but returned five minutes later. Through the efforts of Blowers, the Vets made play fively around Woollens' goal, which demonstrated tactful defensive work by Cridland and Chambers. But they gave away an unsuccessful corner taken by Burrows. Wade prevented an attack by Woollen's forwards through his clever breaking up work in mid-field. Then had a try for goal from twenty yards out. Twice in succession Mitchell put past from corner kick.

Bestard's Great Shot.

The left half back carried the ball down into Woollens' territory, and finished a nice attempt to score that had Woollens' goalie in difficulty. He punted up field to Mitchell who along with Lauchlin evaded Vets' defence in the corner of the field. Outside right tipped it out to Lauchlin who quick as a flash sent a beautiful centre across.

Gaskells Opened Scoring.

The centre forward jumped in between the two backs to head the ball into the net out of Griffin's reach. At this reverse, the Vets were rewarded two minutes later through a long drive by Wade into goal. The goal keeper could not see the ball and made a bad clearance that resulted in the ball falling inside the goal for the equalizer. They came back again into Woollens' area to get a fruitless corner of Jack Chambers. All of the Woollens' forwards tried hard to get the leading goal, and in fact were playing the more aggressive game, but Vets' defence kept them outside the dangerous zone. At the other end Tommy Mouks skimmed the cross-bar from the side line with a hard drive. Only five minutes to go, the Woollens never left the Vets' goal until full time arrived with each team still a draw—one goal each.

EXTRA TIME.

Football executive met and decided that they play 30 minutes extra. With only two minutes gone Dyer followed up the ball in the goal, which Griffin seemed nervous to handle but Vets' forward had the satisfaction of falling on th ball that rolled into the net. The Woollens had only ten runs now; Lauchlin retired, injured, which compelled them ot play one-back game. Chambers went forward and was unsuccessful with a twenty yard drive. Wade scored but was adjudged offside. Three minutes before the interval Chambers evened up the score again with the best goal of the game.

Interval.

Teams changed over and went right into it amid great excitement. Dyer broke away to give Griffin no chance with his parting shot. A raid on Vets' goal ended in some of the players handling the ball in penalty area which gave Chambers the privilege of making the game a draw, after two hours play. Vets 3, Woollens 3.

Goal servers: Woollens, Gaskill 1, Chambers 2. G. W. V. A., Dyer 2, Wade, 1.

The Teams:

G.W.V.A.: C. Griffin, goal; Crowe and Chambers, backs; Westlake, Wade, Bestard, half backs; Burrows, Monks, Dyer, Blowers and Hurle, forwards.

Woollens: J. Griffin, goal; Cridland and Chambers, backs; Reid, Monkman and Warman, half-backs; Mitchell, Lauchlin, Gaskill, Shaw and Doberts, forwards.

Referee. J. Clark.

CLUB BAG GIFT TO "RED" LEGON

Left To-Day to Enter Queen's University — Presentation From Friends.

One of Peterboro's best known young athletes Ernie ("Red") Legon left this morning for Kingston where he will enter Queens University. Prominent in baseball, rugby and hockey, he will be greatly missed by the local clubs and the sporting public generally.

On Saturday night a number of representatives of various local sporting activities gathered at the home of Mrs. Frank Convery, Hunter street to say good-bye to "Red" and wish him every success at Queen's where his work will be watched with deep interesa.

The young athlete was presented with a handsome club bag as a slight mark of the regard in which he is held while the following address was read by Dr. E. H. Wood:

"The little group gathered here this evening are but a few of the many friends you have made for yourself in Peterboro and it is our privelege to show you in a small measure the local appreciation of you as a good sport. We have all been able to see and to know your playing ability in hockey, baseball and rugby and to know your personal worth.

We are sorry you are leaving. It will be a great personal loss to us but a greater loss to the various sporting clubs that have learned to depend on you to always turn in the same steady, reliable game.

But we are glad for you in the opportunity that you have of carrying on your studies as we know of your success in these which equals or even surpasses those in athletics.

We know we will hear great things of you and when Queen's wins the championship again this year it will not be without your help.

We are glad to present this bag to you as a remembrance, and as a hymbol of the place you hold in our hearts.

To you Ernie continued success in all branches of the game of life.

A suitable reply was made by the guest of honor.

The hospitality of Mr. and Mrs. Convery was thoroughly appreciated by the gathering. Among those present were: Dr. E. H. Wood, Eddie Wright, Harold Parker, J. J. Solomon, Max Swanston, L. W. Lebarr, J. P. Bond, Alex Kay, A. Ross, B. Burgess, H. A. Cranfield, F. Bowness, F. D. Craig.

A man enjoys being chased a little by the women, but he hates to be run down.

There must be something wrong with a woman's head when she doesn't want a new hat.

Some men exert themselves more in trying to borrow a dollar than in trying to earn one.

LEAFS SHAKY IN HAMILTON GAME MISSED BREAKS

Peterboro's Juvenile Contenders Faced Big Team and Also Big Crowd.

BRADLEY UNSTEADY.

Maple Leafs lost the first game of the final series for the Ontario Juvenile championship in Hamilton on Saturday when the good-looking "2-and-1 team of the Mountain City won the contest by the score of 9 to 2. Forced to play a defensive game, the Leafs went through the ordeal well. Hemmed in on all sides by a crowd of twenty five hundred fans, the Peterboro youngsters stood up on a sun-baked dirt diamond and fought gamely against a team that was hitting the ball and getting the "breaks". The Mountaineers were lucky in the majority of their batted balls,—the Leafs clouted their offerings straight at the fielders. Six of the homesters' nine runs followed fly balls that should have been copped but fell to the ground. The first pair of runs registered against the Leafs came after two were out, a fly ball being lost in the sun.

The Western Ontario champs, however, deserved to win by a close score. Gordon, a good lefthander pitched a no-walk game, while "Chuck" Bradley was passing six batsmen. Litzen, a big youngster is a very capable catcher. Against Litzen's weight and size, Ab. Delahaye is a "Tom Thumb." On the cushions and in the garden, the Hamiltonians are big and fast. All hands played good baseball on Saturday; Kellar at short and Wyley at second, handling fifteen chances in which only one slip was made.

Bradley Unsteady.

Against formidable opposition the Leafs made but three errors, two of them being wild pegs. Incidentally, the Hamilton team erred twice in like manner. Bradley, who by the way was celebrating his seventeenth birthday, was not at his best, and failure to locate the plate got him in a lot of trouble. He was good at making recoveries, and he did some nice work against the top of the batting order holding the first stellar work behind the bat, and gave Gordon a battle every time up. In the eighth, the Leafs backstop knocked the ball out of the Park making three bases and scoring on a wild peg. He was ordered back to second, on a ground rule that when agreed upon, provided only for a ball hit into the crowd in left field. Delahaye's smash went to the opposite field, but the Hamilton crowd were taking no chances, and it was a poor day for getting anything for the Leafs.

The Hamilton swatsmiths showed no mercy for "Red" Franks, giving him ten hard chances, on which he turned in some nice work. Marchen at third and Hall at centre pulled off the outstanding plays, the former grabbing a difficult foul fly, while Hall raced across the field to cop a hard drive.

The second game will be played here next Saturday afternoon, and the Leafs are confident that they can even the series.

How They Scored.

Hamilton scored two in the second, Litzen was passed. Harley flew out to Hall and Hammond dropped a single between left and centre. Jarvis grounded out. On Wilson's fly to left, the runners made for home and both counted when C. Grant lost the ball in the sun. Bradley threw out Gordon.

After two were out in the fourth, Dave Grant scored for the Leafs getting to first on an error at the bag. He stole second and got the infielders throwing the ball, with the result that he made the plate. Thirnbeck who had singled over short advanced on the pegs, and reached third. Marchen hit a hard one down short; Kellar making a clever play to first to stop the Leafs.

Harley's double, a single by Jarvis, a pass to Wilson and Kellar's tripled tallied three runs in Hamilton's half of the fourth. Bradley fanned two in this frame and Marchen made the other out on a foul fly.

Thirnbeck doubled in the seventh, advanced on Marchen's infield out and scored on Johnston's choice to short.

Two Flies Safe.

A pass to Wyley started the Hams again in their half. Litzen flew out to Franks. Harley shot one at Bradley who threw to second to get Wyley, the ball going to center field. Hammond's single, put three on, and Wyley was hit home by Jarvis. Wilson, whose easy fly to left scored two in the second, dropped another soft one in right to score another pair of runs. Bradley came right back and fanned Gordon, lost Kellar on four wide ones and ended the frame by taking a short pop from Johnston.

Wyley doubled in the eight and scored when Franks threw into the crowd in hurrying a play off Litzen's grounder. Harley walked, Hammond popped to Franks and Bradley fanned the next two.

Bannon who had replaced D. Grant, singled over second. Thirnbeck fanned, after injuring his ankle. Marchen grounded to short, on which a double play followed, ending the game.

The Box Score.

Maple Leafs	AB	R	H	PO	A	E
Delahaye, c	4	0	1	9	0	0
Hall, cf	4	0	0	2	0	0
D. Grant, rf	3	1	0	0	0	1
Bannon, rf	1	0	1	0	0	0
Thirnbeck, ss	4	1	2	1	0	0
Marchen, 3b	4	0	0	1	0	1
Johnston, 1b	3	0	0	7	0	1
Franks, 2b	3	0	0	3	5	1
C. Grant, lf	3	0	0	0	0	0
Bradley, p	3	0	1	1	2	0
	32	2	5	24	7	3

Hamilton	AB	R	H	PO	A	E
Kellar, ss	4	0	2	1	4	0
Johnston, lf	4	0	0	0	0	0
Wyley, 2b	4	2	1	2	7	1
Litzner, c	2	1	0	10	1	1
Harley, 3b	4	2	1	1	0	0
Hammond, cf	5	2	2	1	0	0
Jarvis, 1b	4	1	2	11	0	1
Wilson, rf	4	1	2	1	0	0
Gordon, p	4	0	1	0	1	0
	35	9	11	27	13	3

By innings:
Maple Leafs ..... 000100100—2
Hamilton ..... 02030031x—9

Three base hit—Kellar. Two base hit—Wyley, Harley, Wilson, Thirnbeck, Delahaye. Struck out—by Bradley 9, by Gordon 10. Base on balls—off Bradley 6. Double play—Kellar to Wyley to Jarvis. Left on bases—Maple Leafs 3, Hamilton 10. Umpires—Gorham, Peterboro at the plate; Hennessey, Hamilton on the bases.

Big League Standings

INTERNATIONAL.

	Won.	Lost.	P.C.
Baltimore	111	53	.677
Rochester	101	65	.608
Reading	85	79	.518
Buffalo	83	81	.506
Toronto	81	79	.506
Syracuse	73	92	.442
Newark	60	101	.375
Jersey City	61	105	.367

NATIONAL.

	Won.	Lost.	P.C.
New York	92	54	.630
Cincinnati	89	59	.601
Pittsburgh	82	62	.569
Chicago	77	68	.531
St. Louis	74	70	.514
Brooklyn	69	74	.483
Boston	49	94	.434
Philadelphia	46	97	.322

AMERICAN.

	Won.	Lost.	P.C.
New York	93	48	.660
Cleveland	74	63	.540
Detroit	72	68	.514
St. Louis	68	69	.497
Washington	69	72	.489
Chicago	63	76	.453
Philadelphia	61	78	.439
Boston	57	83	.407

A CHANCE

"I gave a beggar from my little store
Of well-earned gold. He spent the shining ore
And came again and yet again, still cold and hungry as before.
I gave a thought, and through that thought of mine
He found himself, the man, supreme divine
Fed, clothed, and crowned with blessings manifold.
And now he begs no more."

Sports

ALEX. KAY'S "CURLERS" MIDGET CHAMPIONS IN SUDDEN DEATH GAME

Blanked the "Typos" of Hamilton at Oshawa and Won Provincial Title By 5-0—Woods Fanned Fifteen and Was Well Supported.

TWO DOUBLE PLAYS.

The second of the Provincial baseball championships already won by Peterborough teams this season was brought home from Oshawa on Saturday evening by Alex. Kay's "Curlers," who defeated the Hamilton "Typos" in the sudden-death final of the O.B.A.A. Midget series by the score of 5-0.

The champions carried the colours of the Curling Club, and Kay toted in his hip-pocket the beaver's foot that has been mentioned in some of the winter battles in the Charlotte Street rink. Saturday, however, its potent charms were not required by the Midget stars, who handled themselves like veterans against the rooting of a hostile crowd.

The Typos turned out to be a snappy crew of scrappy players, with plenty of pep and a thorough knowledge of baseball. They were under the wing of Ivan Miller, who twirled for the Hamilton Plowites when that team turned back the Peterborough Seniors in 1921.

Big league ball was the brand played. Each team had but one error, and that chalked against the Curlers was a debatable one. In the ninth Ecobichon, playing right field, came in fast on a low drive. After making a pretty catch, he let the ball get away from him when he raised his arm to throw. The Typo was an overthrow to first base by Hamilton, the Hamilton backstop, and it was costly, giving Peterborough their second run.

Woods Fanned 15.

The Peterborough battery were supreme . Carl Woods, the Curlers' speed ball artiste, had the Hamilton sluggers baffled completely. They obtained only three safeties off his deliveries, and these could not have been kept more scattered. Woods struck out fifteen and issued two walks. Besides being strong on the defensive, Woods was offensively mighty. He cracked out four hits on five trips to the plate, one going for a homer.

Kin Baker, the Curler catcher, was unbeatable. Nothing got away from him, and he caught all who attempted to steal.

The support back of the Peterborough pitcher was airtight. Everything was gathered in fast. Two sparkling double plays were features. One came in the second and the other in the seventh. Alex. Baird and "Pinejuice" Macdonald teamed up well around second. "Scotty" McLeish grabbed in everything thrown in the general direction of first, and Barrie was cool at the hot corner. The Peterborough garden division was good, an especially fast relayed throw stopping a Hamilton rally in the ninth, and made the last out.

Typos' Pitcher Good.

The Typos' pitcher, Eastman, was their best man. He has a fast ball, with plenty of control. He struck thirteen and allowed ten hits, walking none. With snappier fielding, some that went as safeties would have been outs.

Carter in left field roamed all over, going far into foul territory to get a high fly.

McAndrew, the Hamilton "Bambino," lived up to his reputation, and was their best man with the bat.

Right from the start when Macdonald crashed out his long three-bagger, the Peterborough team looked the stronger, and the game was never in doubt. However, the Hamilton team battled all the way, and the championship was no birthday gift.

The Box Score.

Curlers.	AB	R	H	PO	A	E
Macdonald, ss	5	1	2	0	1	0
Barrie, 3b	5	0	1	2	3	0
Woods, p	5	2	4	1	1	0
McLeish, 1b	4	1	1	7	1	0
Baker, c	4	1	0	14	2	0
Fleming, cf	4	0	0	0	1	0
MacDuffy, lf	4	0	1	0	0	0
Ecobichon, rf	4	0	2	0	0	1
Baird, 2b	4	0	0	3	3	0
	39	5	10	27	12	1

Typos.	AB	R	H	PO	A	E
Macdonald, cf	4	0	1	0	0	0
Wilkins, 1b	4	0	1	11	0	0
Adams, rf	3	0	0	0	1	0
McAndrew, ss	3	0	1	0	0	0
Thompson, 2b	3	0	0	1	4	0
Carter, lf	3	0	0	2	0	0
Garrity, 3b	3	0	0	1	0	0
Hamilton, c	3	0	0	13	0	1
Eastman, p	3	0	0	0	5	0
	29	0	3	27	10	1

Score by Innings.

Peterborough .... 100001030—5 10 1
Hamilton ..... 000000000—0 3 1

Home runs, Woods; three-base hits, Macdonald (Peterborough); left on bases, Curlers 8, Typos 4; double plays, Baker to McLeish to Barrie, Macdonald to Baird to McLeish; struck out, by Woods 15, by Eastmon 13; hits off, Woods 3, Eastman 10; walked, by Woods 2, by Eastman 0; passed balls, Hamilton 2; wild pitches, Eastman 1; earned runs, Curlers 3; double plays, Maple Leafs 2 (Barrie to McLeish to Barrie), (Macdonald to Baird to McLeish).

Umpire, N. Chandler of Toronto.

First Innings.

Peterborough — Macdonald hit into left field for three bases. Barrie struck out. Woods bunted, sending Macdonald in and making first. Woods pilfered second and went to third on a passed ball. McLeish and Baker struck out. One run 2 hits, no errors.

Hamilton — Macdonald popped to Woods. Wilkins and Adams fanned. No runs, no hits, no errors.

Second Innings.

Peterborough — Fleming rolled out to second baseman. McDuffy whiffed. Ecobichon struck out. No runs, no hits, no errors.

Hamilton — McAndrew singled to righ, field. Thompson reached first on fielder's choice when Barrie chose to get McAndrew at second. Thompson stole second. Carter was thrown out at first when Baker dropped the third strike, and Thompson was out stealing third. No runs, 1 hit, no errors.

Third Innings.

Peterborough — Baird struck out. Macdonald rolled to Eastman. Barrie hit over short. Woods singled to centre, advancing Barrie to third. McLeish fanned. No rus, 2 hits, no errors.

Hamilton — Garrity was thrown out by Woods, and the Peterborough pitcher struck out Hamilton and Eastman. No runs, no hits, no errors.

Fourth Innings.

Peterborough — Baker rolled out to second. Fleming hit to Eastman and McDuffy was thrown out by Eastman. No runs, no hits, no errors.

Hamilton — Macdonald struck out and Baird threw out Wilkins and Adams. No runs, no hits, no errors.

Fifth Innings.

Peterborough — Ecobichon rolled to second. Baird fanned. Macdonald beat out a bunt, but was caught off first. No runs, 1 hit, no errors.

Hamilton — McAndrew hit to Baird, Thompson rolled to McLeish. Carter got a walk, but Woods struck out Garrity. No runs, no hits, no errors.

Sixth Innings.

Peterborough — Barrie hit to the pitcher. Woods singled over third and stole second. McLeish whiffed. Baker reached first when Hamilton dropped his third strike and threw over first, Woods coming in on the bad throw. Fleming struck out. One run, 1 hit, 1 error.

Hamilton — Woods struck out Hamilton and Eastman. Macdonald singled over third, but was out stealing second. No runs, 1 hit, no errors.

Seventh Innings.

Peterborough — McDuffy singled into left field and stole second. Ecobichon beat out a bunt down first base line. Eastman tightened and struck out Baird and Macdonald. Barrie rolled out to second. No runs, 2 hits, 0 errors.

Hamilton — Wilkins struck out. Adams walked. McAndrew hit to Macdonald, who threw to Baird, getting Adams. Baird threw to McLeish, getting McAndrew. No runs, no hits, no errors.

Eighth Innings.

Peterborough — Woods hit a clean homer over deep left. McLeish singled and stole second. Baker reached first on a fielder's choice, and McLeish was safe at third. McLeish came in on a pass ball. Fleming rolled to the pitcher, and McDuffy struck out. Ecobichon singled, sending in Baker. Baird was out when Carter made a pretty running catch of his drive to left field. Three runs, 3 hits, no errors.

Hamilton—Woods retired Thompson, Carter, and Garrity on strikes. No runs, no hits, no errors.

Ninth Innings.

Peterborough—Macdonald grounded out to second. Barrie flied to third. Woods hit a long fly to Carter ,who again had to go far after it. No runs, no hits, no errors.

Hamilton — Hamilton was safe when Ecobichon, after catching his fly, let it get away from him. Eastman and Macdonald were out on strokes. Wilkins singled to deep centre, but on a quick relay in, Barrie caught Hamilton going to third. No runs, 1 hit, 1 error.

CLAIMED BY DEFAULT

ST. CATHARINES, Ont., Sept. 23.—Toronto St. Simons having refused to obey the order of the O.A.L.A. officials to play the return juvenile final game here Saturday, until their protest of the game in Toronto won by St. Kitts on the Saturday previous has been dealt with the locals lined up, threw the ball in the nets, and claimed the game by default.

The matter will now have to be fought out in the Assocation.

NAVIGATION CLOSES DEC. 14.

PORT ARTHUR, Ont., Sept. 23.—The Department of Marine and Fisheries has issued notice to mariners on the Great Lakes that closing of navigation this autumn in officially set for six o'clock on the evening of December 14, when the Sault Ste. Marie canals will be closed for the season.

There are now about 23,000 varieties of postage stamps in existence and if variations in shade, paper and perforation are included between 35,000 and 40,000.

REDS ARE STILL IN THE RUNNING

Luque Won His Twenty-Sixth Game of the Season.

CINCINNATI, O., Sept. 23. — Cincinnati remained in the fight for the National League pennant by winning their final game from Brooklyn to-day, 5 to 1. Luque pitched great ball, winning his twenty-sixth victory of the season, while the Reds bunched hits successfully on Vance. Duncan led in the hitting with a single, a double and a home run. He scored one run and drove in three others, Score:

Brooklyn. .. ..100 000 000—1 5 2
Cincinnati. .. ..011 001 02x—5 8 2
Vance and Taylor, Hargeaves; Luque and Hargrave.

Two From Cardinals.

ST. LOUIS, Sept. 23. — Boston won a double-header from St. Louis this afternoon, taking the first contest, 2 to 1, and winning the second, 3 to 0. Scores:

First Game:
Boston.... .. ..000 100 010—2 4 0
St. Louis.. .. ..000 001 000—1 9 1
Genewich and O'Neil; Toney and Niebergall.

Second Game:
Boston... .. ..000 003 000—3 9 0
St. Louis. .. ..000 000 000—0 4 2
Cooney and Smith; Doak, Barfoot and Clemons.

Ring Blew in the Eighth.

CHICAGO, Sept. 23. — Chicago defeated Philadelphia, 4 to 1, to-day, when Jimmy Ring and his support broke down in the eighth inning after engaging Vic Aldridge in a great twirling duel. Only two hits had been collected off Ring until the eighth. Score:

Philadelphia . ..00 001 000—1 3 2
Chicago.. .. ..000 000 04x—4 6 1
Ring, Head and Wilson; Aldridge, Osborne and Hartnett.

Saturday's Results.

First Game:
Boston .. .. ..000 001 000—1 12 1
St. Louis.. .. ..000 100 03x—4 10 0
Oescher and O'Neil; Sherdel and Clemens.

Second Game:
Boston
St. Louis
Barnes and E. Smith; Haines and Clemens.
New York .. ..200 110 000—4 12 0
Pittsburg.. .. ..000 002 001—3 6 0
Bentley and Gowdy; Morrison and Schmidt.
Brooklyn .. ..230 000 001 1—7 11 4
Cincinnati .. ..200 000 013 2—8 14 3
Dickerman and Taylor; Benton and Hargrave.
Philadelphia. . .000 020 100—3 7 1
Chicago . . . .002 000 03x—5 14 2
Mitchell and Henline; Keene and O'Farrell.

DOUBLE-HEADER AT WASHINGTON.

Cleveland and Senators Win and Lose Sunday.

WASHINGTON, Sept. 23.—(American).—Cleveland and Washington divided a doubleheader to-day. The Nationals scored a 12 to 10 victory in the opener which was marked by free hitting and loose playing.

Cleveland got to Johnson in the second, which was called at the end of the sixth inning on account of darkness, and won, 6 to 0. Edwards was never in trouble in this contest. Score:

1st gam.
Cleveland .. 012 103 003—10 13 1
Washington .120 044 10x—12 12 1
Uhle, Boone, Sullivan, Drake and O'Neill, Myatt; Mogridge, Russell and Ruel.

2nd game
Cleveland..... 0o2 040—6 8 0
Washington .... ..000 000—0 6 1
Edwards and Myatt; Johnson, Wingfield and Ruel.
Chicago .....111 000 00o—3 10 3
Philadelphia.. 0o0 000 010—1 5 0
Cvengros and Schalk; Remmel and Perkins.

2nd game
Chicago ..... 120 000 210—6 9 2
Philadelphia... 002 000 000—2 2 2
Blankenship and Grouse; Harris and Perkins.

1st game
Detroit..... 101 402 011—10 13 0
Boston..... 000 000 000— 0 2 3
Dauss and Bassler; Fullerton and Walters.

2nd game
Detroit..... o00 000 070—7 10 5
Boston ..... 000 017 10x—9 12 0
Holloway and Bassler; Murray and Picinich.

HORSESHOE PITCHING RECORD

CLEVELAND, O., Sept. 23 —C. C. Davis of Columbus, Ohio, set a new world's record for horseshoe pitching in the men's tournament of the National Horseshoe Pitchers' Association, here yesterday, when he pitched 46 ringers out of 50 pitches, a percentage of 79, including 18 doubles in his match with George May, of Akron, Ohio, whom he defeated 50 to 17. The previous record 70 per cent, was made Friday by Mrs. C. A. Lanham of Bloomington, Illinois.

FIRPO 'NVADES CANADA FOR DAY IN MONTREAL

NEW YORK, Sept. 23. — Luis Angel Firpo today definitely decided to visit Canada before returning to his native Argentine, but the trip will be of short duration. According to his present plans, the "Wild Bull" will leave New York next Tuesday night, box Elzear Rioux, French-Canadian giant, at Montreal, on Wednesday night, and return here the following day to prepare for his departure to South America.

Makers of books for the blind not only are printing raised letters now, but raised pictures as well.

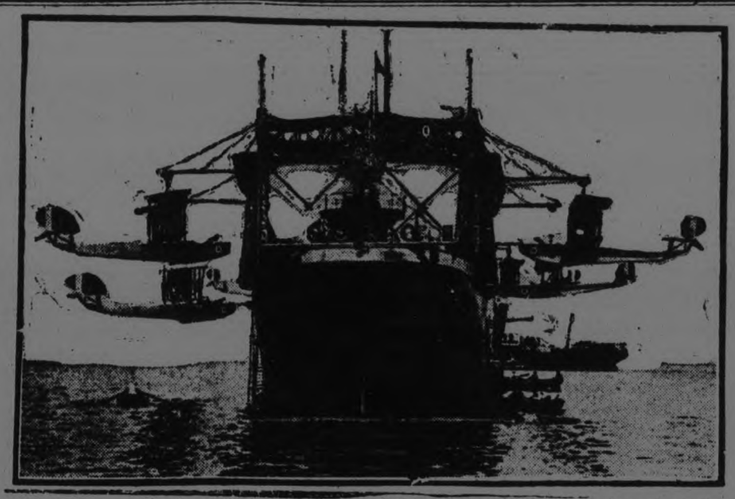

When Italian warships "set sail" now they carry a full complement of bomb-dropping and scouting aircraft. This shows the "Europa" under way. Any one of those planes could destroy a ship such as the "Europa."

PARNHAM MAKES MOUND RECORD

Baltimore Pitcher's New Mark For Consecutive Victories.

BALTIMORE, Sept 23. — The Birds won a double-header from Jersey City this afternoon. Parnham won the second game, surpassing the consecutive win record of Marqaurd and O'Keefe, at 19 victories, while he also eclipsed the season mark of 32 wins held jointly by Ogden and Vickers, both Orioles. The scores of the twin attraction were 5 to 1, and 13 to 0.

Parnham was master of the situation at all times, while Musante, Carruthers and Hanson were hit freely. The scores:

First Game:
Jersey City .. ..010 000 000—1 6 1
Baltimore. .. .. ..100 201 10x—5 12 2
Musante and Freitag; Parnham and Cobb.

Second Game:
Jersey City .. .. ..000 000 0— 0 3 1
Baltimore.. .. .. ..035 023 x—13 14 0
Carruthers, Hanson and McCrea, Egan; Parnham and Cobb.

Broke Even.

BUFFALO, N.Y., Sept. 23.—The last two games on the local schedule were split between Buffalo and Syracuse. The Stars, in trying out a couple of new pitchers, were beaten by the score of 17 to 4. Syracuse went after the closing contest and drove Fisher from the mound in the second inning, obtaining a big lead which the Bisons were unable to overcome, Hill pitching strong ball. The scores:

First Game:
Syracuse. .. .. ..100 000 030— 4 15 1
Buffalo.. .. ..420 065 00x—17 14 2
Swartz, Jackson, Clough, Pierotti and Long; Lepard, Brice and Urban.

Second game:
Syracuse... .. .. ..240 100 0—7 11 0
Buffalo.. .. ..101 010 1—4 9 2
Hill and McKee; Fisher, Gordy and Urban.

Wisner's 26th Win.

ROCHESTER, N.Y., Sept. 23.—Rochester ended its season here today with a double victory over Toronto by scores of 4 to 0, and 6 to 1. Two stolen bases by Hill and an error gave the Canadians their only run of the day. Francis Karpp pitched the first game for the Tribe and Jack Wisner the second. Wisner allowed but one hit in winning his 26th game of the season. Scores:

First Game:
Toronto .. .. ..000 000 000—0 6 1
Rochester .. ..102 000 01x—4 10 1
Doyle and Hill; Karpp and McAvoy.

Second Game:
Toronto.. .. .. ..001 000 0—1 1 2
Rochester.. .. .. ..000 402 x—6 12 1
Thomas and Hill; Wisner and McAvoy.

Saturday's Results.

First Game:
Newark... .. .. ..010 000 000—1 6 3
Reading .. .. ..001 012 00x—4 7 1
Baldwin and Devine; Enzmann and Lynn.

Second Game:
Newark.. .. .. ..001 000 1—2 7 2
Reading.. .. .. ..000 101 1—3 8 2
Ellis and Greenae; Martin and Lynn.

First Game:
Syracuse .. .. ..021 000 001—4 11 1
Buffalo... .. ..010 000 000—1 6 0
Clough and McKee; Mohart and Urban.

Second Game:
Syracuse ... .013 310 0—8 12 1
Buffalo.. .. .. ..210 030 0—6 9 2
Reinhart and Long; Werre and Urban.

GLENNA COLLETT WON .... WOMAN'S GOLF TITLE

MONTREAL, Sept. 23—(Canadian Press,)—Nearly always behind, Miss Glenna Collett, Providence, R.I. United States champion made a great effort towards the end of the thirty-six hole final for the Canadian women's open golf championship on Saturday got in the lead and won from her opponent, Mrs. Gavin, Huntercombe, England, who held the championship last year, by the narrow margin of 2 and 1.

SAVE THE STEPS.

Before you start to bake a cake or pie, get all your ingredients together in one place, so that you will have no running to do during the actual preparation of the food.

RAIN REDUCED SOCCER GATES

Quality of Old Country Football Also Affected—Many Injuries.

LONDON, Sept. 24. — (Canadian Press, via Reuters).—A week of wet weather had its effect on Saturday's games in the association football league, not only in the quality of the football, owing to slippery and muddy grounds, but also on the attendances, which aggregated 85,000 less than a fortnight ago, while the casualties in the games were more than usually prolific. The fact that early season form cannot be accepted as a sure guide to the future must bring cold comfort to Liverpool, whose hopes of taking the championship for three years in succession are now beginning to recede. Similar consistent luck, but in the opposite direction, is being shown by Notts County, who have soared to second place at incredible speed since their promotion.

Cardiff City, the leaders in the First Division table, were severely tested by Newcastle, who played like a good side, but could not defeat the Welsh team. The draw of one-one was a feather in Cardiff's cap. In contrast to the superfluity of drawn and goalless games in the First Division, it is curious to note that there were only three games drawn in the Second Division and one each in the two sections of the Third Division.

The newcomers to the Second Division, unlike their counterparts in the First, continue to hover around the bottom of the table. Bristol Rovers' win over South End gave them encouragement, but Nelson seems to be preparing to meet its old companions again next season.

Watford suffered their first defeat owing to their slowness against Queen's Park Rangers, who hurried their opponents off their feet. Merthyr, the only other undefeated side, also fell from its perch. Reading retain the distinction of not having won a match this season. They were lucky to get a brace of goals, one of which was accidentally put through his own goal by Charlton of Exeter.

CAMPBELLFORD AND DISTRICT

All Lines of Business Seem Prospering—Choir Gave Social Evening.

CAMPBELLFORD, Sept 24. — Every line of business seems to be prospering in Campbellford at present. C. W. Palliser, the florist, in order to keep up with his orders finds it necessary to add another large greenhouse to his already extensive plant.

Houses are still in demand notwithstanding the large numbers of residences that have been put up during the summer. W. Runnels has nearly finished a handsome home on Grand Road, and the foundation were scarcely laid before there were over a dozen applications for it, some wanting to purchase and others to rent it.

Choir Had Social Evening

Mr. and Mrs. Art Connor entertained the members of St. Andrew's choir after the weekly practice, Friday evening, at their home on Grand Road. It was expected that Harry Bertrand, a former member of the choir, who recently moved to Norwood, would be one of the guests. Mr. Bertrand, however, was unable to be present. His former associates had planned a presentation as a recognition of his former valuable services but this part of the programme was necessarily postponed.

The evening was pleasantly spent with cards and music after which refreshments were served.

Mr Wilkinson's Farm

J. R. Wilkinson has leased his farm on the Grand Road, to Robert Robnson, who has moved onto the premises. This farm was recently purchased by Mr. Wilkinson and an expert has informed him that it contains deposits of the kind of clay required for the manufacaure of the best grade of brick.

TIES IN THE BACK.

The collar that ties in the back instead of the front is favored this season.

DERRICK KILLS BRIDGE WORKER

(Special to the Examiner.)

LINDSAY, September 22. — Isaac Robertson, a member of the C.N.R. bridge gang, Lindsay, was fatally injured at Tiffin this morning. He was assisting in the construction work in connection with the C.N.R. elevator when the beam of the derrick fell on him.

He was removed to the Midland hospital, but only lived two hours.

The deceased is survived by a daughter.

The Women's Institute of Campbellford Met.

CAMPBELLFORD, Sept. 24. — The regular monthly meeting of Seymour West Woman's Institute, was held at the home of Mrs. Robert McCulloch on Thursday afternoon, September 20th, there being in attendance twenty-two members. The afternoon was spent in quilting two quilts, after which the meeting was called to order by President, Mrs. George Vanvolkenburg.

The minutes of the last meeting were adopted. At the roll call every member responding with a recipe for making pickles, the Institute is donating to the Hospital for Sick Children, Toronto. A box of fruit is also to be donated to the same institution and all who would like to contribute to this box is invited to forward their quota to Mrs. Robt. McCulloch on Monday evening, September 24.

A prize was given for the best bouquet of flowers, Mrs. Oliver Garneau being the winner. An appetizing lunch served by the hostess.

ROYALS TAKE FIRST GAME FROM PORTS

Toronto Team Wins Light-hitting Game From Port Dalhousie.

TORONTO, September 24. — The biggest crowd on record for a sporting event the village of Port Dalhousie ever has seen gathered Saturday afternoon for the Toronto Royal Canadians - Port Dalhousie Ontario Baseball Athletic Association's semi-final. The fans of St. Catharines and Port Dalhousie turned out en masse because of loyalty to the home team, but having the incentive also to prove the accuracy of predictions by sport experts that a village team stood no chance against a team from a city of half a million. The umpires were Hogan of Guelph at the plate, and Gravell, Galt on the bases.

The line-up:

Royals—VanWinkle, r.f.; Cowper, lf; Spring, cf; Terry ss; Harman 1b; Hanna 2b; Reburn 3b; Armstrong c; Drysdale, p.

Port Dalhousie—May, rf; Hannan, lf; Smith, cf; McAvoy ss; W. McAvoy, 1b; Bauman, 2b; Mackenzie, 3b; Carmichael, c; Haynes, p.

First Inning.

Royals—VanWinkle was out, pitcher to first. Cowper was hit by pitcher; Spring flied to centre; Terry hit into the crowd for two bases. Hartman hit a stinging liner to short which J. McAvoy muffed, scoring Cowper, but Terry was caught on the plate. One run, one hit one error.

Sixth Inning.

Port Dalhousie — Mackenzie grounded out. J. McAvoy singled to centre; Bauman beat out his second bunt of the afternoon. Carmichael forced McAvoy at third . W. McAvoy was hit by pitcher. Bauman scored on a wild pitch. Smith grounded out. One run two hits, no errors.

Ninth Inning.

Royals—Spring tripled to centre and scored when Terry tapped to Bauman who threw badly to first. Tery going to second. Tery scored on an overthrow to third, Hartman being out at first. Hanna walked. A double play retired the side. Two runs, one hit, two errors.

Port Dalhousie—Smith grounded out, Hanna out, short to first. May fiide to cntre.

Final.	R.	H.	E.
Royal Canadians	3	5	3
Port Dalhousie	1	4	3

NEW GOLF CHAMPION

FLOSSMOOR, Chicago, Sept. 23—Setting a a record for long final matches in the National Amateur Golf Championship, Max Marston, of Philadelphia, yesterday, won the title from Jess Sweetser of New York, defending champion, on the 38th hole. Steady golf and three styles which he laid the former champion on the last four holes aided him in winning.

Piles

for Half a Century the Standard. Successful Treatment

Dr CHASE'S OINTMENT

A queen bee is supposed to lay about 1,500,000 eggs in her life-time.

¶ You are the Judge and the Jury who try all advertised goods.

¶ Your verdict and sentence mean business death to fraud and deceit; mean success to honest quality and price.

¶ The makers of clean, wholesome, well packed foods know this.

¶ Manufacturers of seasonable, sanitary and modern clothing know it well.

¶ Men who supply your house with its best furnishings and accessories share this knowledge.

¶ Those who provide toilet accessories, medicines and cosmetics; dealers in books, pictures, jewels—personal luxuries of every kind—realize the necessity of your approval.

¶ The fate of any advertised article is in your hands. The maker must back his advertisements with every atom of value possible for the price. He stakes his reputation and success upon your opinion of the product he offers.

¶ That is why the best goods in Canada are those which you see advertised daily in your home newspaper.

READ THE ADVERTISEMENTS

Better Things Are Offered Daily

Guide Posts of Business

RIDING along an unfamiliar road, you depend upon sign posts to guide you. Whether you're hitting the thank-you-mams in a flivver or soaring along in a costly car, they do their work equally well.

To-day, as you spend your money to fill your needs, advertisements are waiting to direct you. They are the guide posts of business. They point the short, straight road to satisfaction in buying. They will serve you well, whether you spend much or little.

Do you stop to read the advertisements? They are published to tell you exactly where to go for what you want. They lead you to values of which you would never know were they not there to guide you.

And remember that advertising always points out goods of unquestioned value. When a store or manufacturing concern puts its name on goods and tells you about them, you may be sure that they are worth consideration. It does not pay to advertise unworthy merchandise.

Be guided by the advertisements

LOCALS

Mrs. McCulloch, dressmaker, 180½ Simcoe street. Phone 465W. 2d72 3750

W. LAWSON,

with long experience in Piano Tuning and Repairs, invites your inquiries regarding this work — Upright Pianos, Players, Grands.—533 Chamberlain Street. 'Phone 1953W.

DR. T. P. McCULLOUGH,

Eye, Ear, Nose and Throat Specialist, 166 Brock St. Phone 36W. dtf

HAROLD DUNFORD'S AUTO LIVERY.

Call 224 for Taxi and Auto Service. New Seven-Passenger Studebaker in Service. 78d-199

M. PAMMETT.

Auto and Taxi Service. Good equipment. At your call day or night. 334 Aylmer Street. Phone 749. 78d95 3057

MATHILDE MASSON,

Graduate of Laval University, Quebec, and Conservatory of Toronto. Teacher of Singing and Piano Playing, Studio, Conservatorp, Telephone 355. 10d79 3742

'PHONE 209.

Hardwood and Mixed Wood for Sale. Also Boulets and Coke, with Limited Quantity of Pea Coal. — H. B. Taylor & Son. 4d-733-3734

LAID AT REST.

The funeral took place yesterday of Mrs. Latimer from her late home on Park Street to Fraserville. The funeral was largely attended.

AUTO TOPS

Curtains and Cushions recovered and repaired. Celluloid (Mica) and glass windows installed and repaired. Address Rear of 464 George street, Peterboro. G. R. McCrea. 52d 103

HARDWOOD AND MIXED WOOD

½ cord 12" Dry Hardwood ..$7.00
½ cord 12" Dry Mixed Wood .$4.75
H. H. Dinsdale, 'Phone 153
191 1-2 Charlotte Street dtf

FOWLER'S OPTICAL PARLORS.

Everything that is new in Shell Spectacleware, we have. See us before buying. A. A. Fowler, Phm.B. Eyesight Specialist, 373 George St. dtf.

NOTICE.

A Change of Time will be made on Sunday, 30th September, 1923.

For full particulars, apply to any Ticket Agent, Canadian National Railways.

LOOK AND LISTEN.

As summer is nearly over clean your felt hat and get ready for the fall. We clean ladies' felt hats, any style. All work done by electricity. Louis Yeotes, 339 George street. Phones 768 or 2108. 12d mwf-70

CANADIAN PACIFIC CHANGE OF TIME.

Effective, Sunday, September 30, important changes in train schedules will be made. Full particulars from any Canadian Pacific Agent.

PHONOGRAPH REPAIRS.

All styles, mica diaphragms. — T Griffin, 124 Park street, opposite C. G .E. Phone 2163W. Prompt attention. mwf-73

CARD OF THANKS.

Mr. and Mrs. Joseph Douglas wish to thank the neighbors and friends who were so kind to them during their sad bereavement, also for the floral tributes, and those who so kindly lent their autos.

AUCTION SALE

of Farm Stock, Implements, Poultry and Household Effects, on the Farm of William Gates, at the Village of Hiawatha, on Thursday, 27th September, at One o'clock sharp. Everything to be sold.—J. R. Battisby, Auctioneer. 3d73 4285

OH YOU HUNTERS

Clean up your guns, trim up the dogs, get out your togs and we will furnish you with complete information "Where to go' to obtain the finest hunting in the land. The great north country of Ontario, so near at hand is a veritable game preserve, the home of the moose and red deer, as well as other game animals.

Get in touch with your nearest agent of the Canadian National Railways for full particulars.

BANDED WITH FOX.

Coats of quilted satin are banded with very fluffy fox furs.

This is the season the school boy thinks a little knowledge is a dangerous thing.

Breathes there a boy with soul so dead who never to himself hath said "School's a crime?"

Taking a drink of the average bootleg booze will not run a man crazy. It doesn't have to.

C. G. E. PAY

Boys' and Girls' Coats, $6 for $4.95
Boys' Suits of Clothes, $7.95 $5.95
36 in. wide Quilt Coverings 40c 29c
20c Bundles Batting, for 17c
$1.00 Bundles Batting for 89c
$1.50 Fingering Yarn for $1.19 lb.
Factory 5c yd of each yard 5c
Ladies' and Gents' Carpet Slip. 39c
White Cups, clearing each 10c
Little Boys' Knicker Pants $1.19
Boys' Suspenders, only pair 14c
Children's Fine Fall stockings 25c
60c Floor Oil Cloth, per yard ..50c
Stair oil Cloth, 3 yards for $1.00
Boys' Sweaters, pencil box free.
Girls' Sweaters, pencil box free.
Men's Suits, $5.00 off each suit.
Dress Goods for Ladies and Girls, with linings or thread and buttons free.
Sweater yarns, 8 balls for $1.00
$1.50 Sport Flannel, for yard $1.19

R. C. BRAUND, Cash and Carry

A QUAKE DESTROYS SEVERAL VILLAGES

Hundred and Twenty-Three Dead, Hundred Injured.

TEHERAN, Persia., Sept. 24.—(Canadian Press).—Several villages in the vicinity at Bujnurd are reported to have been destroyed with casualties, as far as is known, of 123 dead and one hundred injured, in an earthquake which shook that region last Thursday, say despatches reaching here.

The quakes are continuing.

Damage is also reported in the district of Shrivan.

DIRECTORS APPROVED BANK AMALGAMATION

HAMILTON, Sept. 24.—(Canadian Press).—The Bank of Hamilton directors, at a meeting in the bank's head office here this morning, formally approved of the amalgamation of the Bank of Hamilton with the Bank of Commerce, on a share-for-share basis.

A meeting of the Bank of Hamilton shareholders has been called for November 19, to give their decision on the amalgamation, and for the same purpose a meeting of the Bank of Commerce shareholders has been called for November 21.

DOMINION OF CANADA REFUNDING LOAN.

5% Bond Bearing Interest 15th October, 1923.

This issue presents most attractive investments. The Bonds are offered for Cash at the following prices: 20-Year Bonds 98.25 and Interest yielding 5.14%, 5-Year Bonds 99, and Interest yielding 5.23%.

To Holders of 1923 Victory Bonds.

In addition to the Bonds offered for Cash it has been arranged that all owners of Victory Bonds may Exchange their holdings for the same amount of the New Issue: Twenty-year Bonds 98.02 and Interest yielding 5.16%. Five-year Bonds 98.77 and Interest yielding 5.28%.—Reg. H. Turner, 543 George Street. 'Phone 501.

All Communications treated confidentially. Holders are urged to act promptly, as exchange subject to withdrawal. 6d-74-3729

ORDERED ACQUITTAL ON THE CHARGE OF BIGAMY

TORONTO, Sept. 24.—(Canadian Press.)—Magistrate Margaret Patterson to-day ordered acquittal in the case of William Everingham, who married again after being officially notified by Ottawa while in France that his first wife was dead.

It came out in the evidence that the military authorities at Ottawa were erroneously notified that the first Mrs. Everingham was dead, and her husband had no reason to doubt the accuracy of the informtaion. Everingham will take proceedings for divorce from his first wife.

BISHOP CELEBRATES TENTH ANNIVERSARY

His Lordship Bishop O'Brien celebrates to-day the tenth anniversary of his elevation to the episcopate. The Cathedral was filled with worshippers this morning at the special morning mass offered for his intention, and Benediction was held this afternoon at four o'clock. Priests of the city, including Monsignor McColl, Rev. P. McGuire, Rev. J. J. O'Brien, Rev. J. Power, Rev. B. Butler, and the visiting missionaries, Rev. J. McPhail, C.S.S.R. and Rev. A. McCann, C.S.SR. gathered around His Lordship to wish him well.

FOUND DEAD IN BED.

TORONTO, Sept. 24.—(Canadian Press.)—Henry Callaghan, aged 75, was found dead in bed in his room on Maitland street this morning. Gas was escaping from a jet on the wall.

STEAMER RAN AGROUND.

QUEBEC, Sept. 24. — (Canadian Press). — The Richelieu, of the Canada Steamship Line, ran aground at Grondines, near Port Neuf, at five o'clock this morning, and was floated again at 8.30. She is now at anchor, waiting for the fog to clear.

BIRTHS.

MURRAY. — To Mr. and Mrs. J. C. Murray, of Georgetown (nee Annie Board), on 17th September, 1923—a son.

HICKEY. — At St. Joseph's Hospital, on Thursday, 20th September 1923, to Mr. and Mrs. H. T. Hickey, 5 Fleming Place, Peterborough—a son.

LONERGAN.—To Mr. and Mrs. J. Lonergan, at St. Joseph's Hospital, Sept. 22nd, a son.

MARRIAGE.

JANEWAY — HAWTHORNE. — On 22nd September, 1923, in New Jersey, Miss Lucy Hawthorne and Carl Janeway, both formerly of Peterborough. 1d

DEATH.

JOPLING. — On Sunday, 23rd September, 1923, at Bridgenorth, Ont., G. J. Jopling.

Funeral from the family residence on Tuesday, 25th September, 1923. Interment at Little Lake Cemetery.

DIED.

BROWNE — On Monday, September 24, 1923, at the Nicholls Hospital, Jean Anne Jackson, beloved wife of G. J. Browne.

The funeral will take place on Wednesday, September 26, 1923.

NEW
Presentation Gifts

Our new Presentation Gifts which we have just opened up are beautiful gifts and are very suitable for weddings.

New Cabinets of Silver
New Silver Tea Sets
Fine Silver Bread Trays
Fine Silver Casseroles
Handsome Water Sets
Fine Mahogany Clocks

It will be a pleasure to show these new presentation gifts, and prices are very reasonable.

Warne Bros.
DIAMOND HALL
349 George Street

Society

Miss Barbara Massey-Cooke leaves to-day to attend Bishop Bethune College at Oshawa.

Mr. and Mrs. Edgar Burnham left to-day for St. Petersburg, Florida, where they will spend the winter.

Mr. W. R. Sproule of Wycliffe College, Toronto, is the speaker on Young People's Work during the afternoon and evening sessions of the district meeting, attended by representatives from Peterborough and vicinity of the A.Y.P. held in St. John's school room to-day. Mr. Sproule is a guest of Miss Jean Horsfield.

Mrs. LeWarne of Mount Forest, attended the funeral to-day of her uncle, the late William Pendry. Mr. and Mrs. William Lilico of Toronto, were also in the city for the funeral services.

Miss Kathleen Clancy left yesterday for Toronto, where she will reside in future, her parents having moved there a short time ago.

Mrs. Joseph Welsh, Simcoe street, left for Toronto to-day accompanied by Susie Welsh, who will attend Toronto University.

Miss Edith Panter has returned home after spending a week's holidays in Kingston.

Mr. and Mrs. Edgar P. Kelly, of Fort William, and Mrs. Ed. Lapp, of St. Mary's, are visiting their sister, Miss May Kelly, at 374 Downie Street.

Mrs. M. F. Sharpe, Homewood Avenue, with her father, Mrs. P. J. O'Donnell, left on Saturday for an extended visit with friends in Detroit.

Several late Chemong residents had excellent fishing luck over the week-end. In Saturday, Miss Elsie Baxendale, of New York, who has been staying with Mr. and Mrs. W. J. Hopwood at the Island, succeeded, with the help of Mr. F. C. Hungerford, who came to her assistance at a critical moment, in landing a lunge weighing twelve and one-half pounds. Mr. Roy Hutchinson is also credited with the catch of a seven-pounder.

Mr. and Mrs. Patte have closed up their summer cottage at Chemong Parw, and are in the city for the winter season.

Mr. and Mrs. C. F. Sowden, Walton Street, and daughters, will spend the winter in Toronto.

The Misses Lauretta and Frankie Phelan left this morning to reside with their parents, at 2921 Maxwell avenue, Detroit.

Mr. and Mrs. W. McKee Bingham will return on October 1st from their cottage at Gore's Landing. They have taken Mrs. C. F. Sowden's house, at 387 Walton street, for the winter.

Mrs. R. A. Carmen, Weller street, has returned from a visit with friends in Cleveland, Ohio.

Dr. Harold Long has returned from the Cleveland conference in Post Graduate Dental work at Ann Arbor, Mich.

Mr. and Mrs. J. H. Seels, are spending their vacation at Jack's Lake. Mr. and Mrs. Homer Meyers and Mr. G. W. Gilman went up to the lake with them on Saturday to spend the week end.

Mr. and Mrs. Harold Adams of Tisdale, Sask., who have been visiting friends in Peterborough and Toronto and who have spent some time at Kawartha Park, are now in the city. They will leave for the west by C. P. R. at 3.50 p.m. to-morrow, (Tuesday.)

Mrs. T. H. D'Arcy of Burleigh Falls, has returned from a very pleasant visit of two weeks in Detroit with her son, and other friends.

TRAVEL "THE NATIONAL WAY" TO TORONTO AND MONTREAL.

The Canadian National Railways provide splendid service to Toronto by their train leaving Peterborough at 7.10 a.m. daily except Sunday, arriving in Toronto at 10.15 a.m. Returning, train leaves Toronto at 7.05 p.m. daily except Sunday, arriving Peterborough at 10.15 p.m. These trains carry through coaches and Buffet Parlour Car, ensuring superior service, and allow for a full business day in Toronto.

Through Sleeping Car service is provided between Peterborough and Montreal on train leaving Peterborough at 9.10 p.m. daily except Sunday, returning Sleeping Car leaves Montreal on 11 p.m. train daily except Sunday.

Get full particulars of other train services from City Ticket Office, 324 George Street, Peterborough, Ont.

HOLD FAST TO SOME THINGS

Interesting Theme of Thoughtful Sermon Delivered by Rev. Richard Bamforth at Mark Street.

"Some Things Must Be Held Fast" was the subject of a thoughtful sermon delivered by Rev. Richard Bamforth, B.A., pastor of Mark Street Methodist Church, at Sunday morning's service, the text taken from Revelation iii., 11: "Behold, I come quickly; hold that fast which thou hast, that no man take thy crown."

"There is nothing in the world harder to wear than a crown," said the reverend speaker, "and nothing easier to lose. That applies to the earthly crowns which we have seen tumbling down around us during the last thirteen or fourteen years, and to the Christian's crown of righteousness and glory, the immortal crown which has for its basis and foundation the emblem of purity. The law of the Lord is pure and the command of the Lord is clean. When you find an absence of purity in the wearer, you find that one of the chief gems in the crown has been lost. The beautiful stones, one by one, make a crown whose sparkling loveliness attracts the eye. It is easy enough to lose these precious gems that symbolize the charitable heart, the spirit of kindness and the Christian smile on the face of the wearer. Of all jewels there are none like the gems of humbleness and the pearl of patience. Take patience from the crown and you have the short, sharp, choppy habit of unkindness."

Topaz of Truth.

"Then there is the topaz of truth. Remove it and you have an awful blank space. And the diamond of devotion; devotion to the principles of God, and an energetic sense of duty. The amethyst of hope is another beautiful gem. Some people are without hope. They see always the dark side of events, and watch constantly for some calamity to overtake them. Others I have met, whose hands are twisted and their bodies broken, but they have in them that wonderful spirit of hope. They look past the storm into the great to-morrow. Then there is the emerald of humility. Some people who lack this stone in their crown cultivate a haughty, self-conscious attitude that keeps others away from them. The kindly hand is never extended, there is no response in the soul. Who am I, a mirerable creature, to stand on my dignity with my fellow-creatures when my Lord came down to the earth and suffered and died on the Cross for me?"

Chrysolite of Charity.

The chrysolite of charity, the jasper of cherfulness, the sapphire of zeal and the ruby of the glowing love of Jesus Christ were also desirable gems to be worn and possessed by the holder of the true Christian crown, which Rev. Mr. Bamforth presented to his hearers as the desire of all true Christians.

The Examiner News Agents

CENTRE WARD.

LeBarr's Bookstore, Charlotte street.
Soden's Bookstore, Hunter street.
Emmerson's Book Store, Charlotte street.
Gainey's Barber Shop, George street.
Trebilcock's Book Store, George street.
Empress Hotel, Charlotte street.
R. C. Love, 163 Simcoe Street.

NORTH WARD.

Lang's Grocery, Benson street.
Hooper's Confectionery, North Store
James Harrison, corner Smith and Water
Patterson's.
Sugar Bowl, care Ed. Dormer, 458 George street.

WEST WARD.

F. R. Ferguson's Confectionery, McDonnel St.
Brooks' Grocery, McDonnel street.
Roberts' Grocery, McDonnel street.

EAST WARD.

Boorman's Confectionery, Hunter St. E.
Anthony's Fruit Store, Hunter St. East.
Maniece's Grocery, Hunter Street East.
Speer's Grocery, Hunter Street East.
Burgess' Grocery, Downer's Corners.

SOUTH WARD.

Stewart's Confectionery, corner Stewart and Dalhousie streets.
Patterson's Grocery, near Crawford's Grove.
Deyell's Grocery, Lake and Aylmer Sts.
Thompson's Grocery, Aylmer and Townsend streets.
White's Grocery, Park and McGill streets.
Holden's Grocery, Lock street.
Grady's Grocery, Lock street.

IN CAMPBELLFORD.

J. Ernest Birks.
J. A. Burke.
T. Lavell.
C. Cochrane.
W. Cochrane.

MILLBROOK.

Gerald Raper.

OMEMEE

Lawrence Cunningham.

INQUIRE INTO CAUSE STEEL WORKERS' UNREST

OTTAWA, Sept. 24.—(Canadian Press).—A royal commission to inquire into causes of unrest among Steel workers in the employ of the British Empire Steel Company, and also the calling out of militia at the time of the last strike at Cape Breton has been appointed.

Dr. James W. Robertson, Ottawa is chairman, Fred Bancroft, Toronto Labor man and J. J. Johnston, K. C., of Charlottetown, are other two members.

MORE ALBERTA COAL ARRIVES

Another shipment of Alberta furnace coal arrived this morning in the city. It is being sold by Mr. Edward Cooney, 252 Charlotte Street. It is a high grade of coal and is being sold at $15.00 per ton.

RAN AMUCK AND FELLED A NURSE

Called Aid of Police To Re-capture Frenzied Patient in Hospital at Belleville.

BELLEVILLE, Ont., Sept. 24. —(Canadian Press.)— The nurses at the General Hospital here had to enlist the aid of the police shortly before daylight this morning, when Cecil Vincent, a patient, ran amuck.

In his frenzied efforts to escape from the hospital, he fought with the nurses and felled one of them with a walking stick.

Barefooted and clad only in pyjamas, he made off towards the downtown section of Belleville.

Meanwhile the police had been called and took him in charge.

CITY OF TORONTO WINS ITS APPEAL

Saves $543,000 in Purchase Price of Street Railway Company.

TORONTO, Sept. 24.—(Canadian Press.)—The city of Toronto will pay $10,575,500 for the rolling stock and plant taken over from the Toronto Railway Company, on September first, 1922, instead of $11,118,500 as awarded by the Board of Arbitration in the case. The reduction of $543,000 is on the order of the Appellate Division of the Supreme Court of Ontario, to whom the city appealed.

This amount represents certain portions of railway properties, including the head office buildings, which the Transportation Commission did not require, but which the Board of Arbitration held should be taken over any way. There may be further appeal by the company. The reduction in award means $35,000 interest saved to the city annually.

OBITUARY

WILLIAM W. SHEARER.

On Sunday morning the death occurred at his home 312 Frederic avenue, of William W. Shearer, after a lingering illness.

The survivors are his wife, and three daughters, Mrs. H. B. Hill of Calgary, and Mrs. R. F. Sedgewick, and Miss Stella, of this city.

Funeral serive at the house at 1.30 p.m., Tuesday, and interment at the Keene cemetery.

MRS. JAMES BROWNE

The death took place early this morning at the Nicholls Hospital, of Jean Anne Jackson, beloved wife of G. James Browne, 647 Bethune street. The late Mrs. Browne, who had suffered uncomplainingly for some years from a painful malady, was seized with a sudden, severe attack on Saturday morning, which culminated in death to-day.

The deceased, who was an ex-teacher in the Central, and a faithful worker in Trinity Methodist Chuch Sunday school, leaves a large circle of friends who will regret her untimely death.

Survivors are her husband, who is a member of the Examiner staff, her father, J. G. Jackson, of Kendall, two sisters and two brothers; Mrs. Thomas Dinsley, of Wilkie, Saskatchewan; Miss Florence Jackson, of London, Ont.; John Jackson, of London, and Edward Jackson of Montreal

The funeral will be held at two o'clock, on Wednesday, from 647 Bethune street, to the Little Lake Cemetery, Rev A. J. Langford conducting the funeral service.

THELMA CASSON.

The funeral of the late Miss Thelma Casson, who was accidentally drowned in Stoney Lake on Friday, took place to-day at 1.30 p.m. from Comstock's Undertaking Parlors to the Little Lake Cemetery. The Rev. Harold Young officiated.

While a resident of this city, the deceased was a faithful member of the George Street Methodist Church.

PRESS FOR WITHDRAWAL OF BOATS FROM STRAITS

LONDON, Sept. 24.—(Canadian Press) — An Exchange Telegraph Despatch from Constantinople quotes an Angora message as stating, that the Turkish Government has decided to press for withdrawal from the Straits of the Flotilla of United States torpedo boats, stationed at Constantinople, and that Adnan Bey Nationalist representative in Constantinople, had made representations to the United States High Commissioner there.

Tuesday Specials

Creamery Butter, lb. 38c
Crown Quart Gems, Dozen $1.15
Rubber Jar Rings, Dozen 7
6lb. Corn Meal for 25c
10lb. Rolled Oats for 39c
4lb. Wheatine for 25c
Sugar .... 9¾ lb. for $1.00
Potatoes, 90lb. Bag $2.25
Stove Pipes, 19c & 24c—Elbows 34c
Tee Pipes, ½ Pipes, Damper Pipes,
Taper Pipes, Stove Pipe Wire, etc.
98lb. Bread Flour $3.59
7lb. Pastry Flour 25c
Fresh and Cooked Meats, Salt Pork.
Charcoal, per Bag 25c

Mendell Braund
—3 STORES—
Corner Park and Albert Streets. 'Phone 2129.
571 Chamberlain Street 'Phone 1847W.
Corner Lock and Lansdowne Street. 'Phone 1980.

GOOD VERSUS POOR REARING OF HEIFERS

(Experimental Farms Note.)

What may be affected by feed—Is a superior or inferior cow born or made? To answer the question definitely has required and will require a deal of careful and well conceived investigational work. The matter is by no means settled yet, but it is advisable to give out some of the information now available. Feed is supposed to affect size, type and production; and though it would take a whole book to cover all these points, a few words may not be amiss here.

Feed as affecting Size.—There is no doubt that a heifer fed a heavy grain ration will develop into a larger cow than one reared on roughages alone; but the difference in size is much more marked during the first few years and less so at maturity. Experiments conducted in Missouri showed the height at the withers of an eighteen-months-old, heavy-fed heifer to be 3.5 inches more than for the poorly fed one, whilst at maturity the difference was only an inch.

Feed as affecting type.—Liberal feeding may affect type temporarily in that heifers so fed will be heavier and show beefiness of form instead of the angular conformation looked for in the good dairy cow. If, however, the heifer has inherited from her parents the factor of heavy milk production, she will usually milk off this extra fat during her first lactation period and ultimately develop into as good a producer as her more scantily fed mate.

Feed as affecting production.—A few years ago an experiment was conducted at Cap Rouge with twins, so as to minimize the chance of error due to breeding. One of them was well fed, produced 11,392 pounds of milk, testing 3.75 during her first two periods of lactation, and qualified for Record of Performance; her sister was not well fed, produced 3,767 pounds of milk, testing 4.45 during the first two periods of lactation, and could not, of course, qualify for Record of Performance. But experiments conducted in the United States have shown that "the milking tendency of a cow when mature is not influenced to any appreciable extent by any ordinary variations in the ration fed during the growing period.

What course to follow.—Under certain conditions, such as preparing pure bred stock for sale or exhibition, or when it is desirable to increase size somewhat, it might pay to feed very heavily on grain, and it must be said that there is no fear of hurting heifers in doing so, for if the cows are bred right they will lose the surplus body fat soon after calving. But, in general, the most profitable course to follow will be an intermediate one, between the two extremes; on very good pasture, no concentrate, and at other times, all the clover hay they will consume, with silage and roots when available, and a grain allowance of from 2 to 3 pounds per animal, per day, according to age.—Gus. Langelier, Superintendent, Experimental Station, Cap Rouge, Que.

CULTIVATION OF ROOT CROPS

The object of cultivation is four-fold: (1) To destroy and prevent the growth of noxious weeds. (2) To develop various degrees of openness of texture and uniformity of soil conditions suitable to plant growth. (3) To modify the movement of soil moisture and soil air. (4) To change soil conditions so as to make it either warmer or colder.

The cultivation of the soil should begin at the first indication of weeds; in fact it is still better to make a start before the weeds get rooted. To expose them to the hot sun in the germinating stage is the most effective way to kill weeds. If harrowing has been properly carried on cultivation may begin with a cultivator, the teeth of which are 2 to 2½ inches wide, but, if the soil is soddy or lumpy, a narrow-toothed cultivator will be necessary to do effective work. Be sure the cultivator has a sufficient number of teeth to cover the ground effectively—that is, so that the whole surface of the ground will be thoroughly stirred to a depth of from 2 to 3 inches.

The harrow tooth cultivator is the best to start with; the teeth are narrow, they do not throw the earth over the young plants, and one can cultivate closer to the plants without covering them. Later the larger tooth is better, and as the cultivation season advances and the plants get well rooted, the cultivator should be narrowed and cultivation should be deeper in the centre of the rows. The most efficient work can be accomplished by first going one way all over the field. In a day or two cultivate again but go in the opposite direction to that of the previous cultivation. Cultivation should be continued at intervals just so long as the plants are not injured by horse or cultivator.

The reasons for thorough cultivation are briefly as follows: the soil particles are rounded in form, and when massed together without being crushed they leave a large amount of unoccupied space; this unoccupied space in the soil is needed for the movement of the soil water and air and the spreading out of the root fibres; it is also the home of micro-organisms which develop the available nitrogen used by the higher plants.

If these soil particles are too large and too loosely packed the soil permits the rain-fall to pass through it too freely and the water is soon out of reach of the plants; nor does it return rapidly enough through capillary action to meet the needs of the crop. If the particles are too small and too closely crushed together the water moves very slowly and the air is excluded from the soil; and when the water dries out, the particles are cemented together too strongly by the salts, which have become too concentrated to stay in solution. Consequently, the root fibres are unable to set the soil particles aside; the root system of the crops, is prevented from proper development; the plants are cut off from sufficient food supply; and as a result the yields are reduced.

If thorough and continuous cultivation is carried on it will, correct the detrimental conditions mentioned, will lessen hand hoeing, and increase the yield and profits, which is one objective to be borne in mind in all farming operations.—W. W. Baird, Superintendent, Experimental Farm, Nappan, N.S.

TAKEN ILL ON STREET.

BROCKVILLE, Sept. 24.—(Canadian Press.)— Taken suddenly ill last evening while walking on King street, Mrs. Howard Crowder, aged 18, died a few minutes after she had entered a house in search of relief. Dr. W. Harding was called and attributed death to acute indigestion. Mrs. Crowder belonged to Napanee.

Football's back. It is nice training for the rough basketball games which will come later

Heintzman & Co.

Have a beautiful tone **Square Piano**

A good instrument for a beginner. Price—$50.00

Terms to suit purchaser.

Corner George and Hunter

F. B. HUTCHINSON Manager

OPEN A CHARGE ACCOUNT

WITH THE HOME FURNISHING COMPANY.

We sell furniture, house furnishings, carpets, rugs, stoves, and ranges, baby carriages, beds and bedding, etc. On easy weekly payments to suit you.

HOME FURNISHING CO.
288 CHARLOTTE STREET.

Dr. Goodwin
Chiropractor
Palmer Graduate
166-168 Barrie Building
Lady Attendant 'Phone 431
Hours 10-12 a.m., 2-4 and 7-8 p.m.
Office closed Tues. evening and Thurs. afternoon and evening.

IF YOU ARE INTERESTED—say so.
IF YOU ARE NOT—you should be.

GRAMOPHONES

Sonora, with 10 Records. Sale Price, $32.50
Edison, with 10 Records. Sale Price, $12.75
Cabinet, to house that old motor in the up-to-date way—
Fumed Oak Finish, Sale Price $19.00
Mahogany Finish, Sale Price $14.95

TYPEWRITERS

Smith Premier, good condition, $24.50
Smith Premier, old style $21.00
Empire, good condition $25.00
Empire, good bargain $22.50
Empire, quick sale $17.95

NELSON'S TYPEWRITER CO.
332¼ GEORGE
(Bradburn Building, Upstairs)
4d-71-3696

LAWN BOWLING

The Lawn Bowling Club will hold a fruit competition to-morrow (Tuesday) evening. Rinks will be drawn for at 7.30 sharp.

Why not reform a few burglars and let them try to open the street car and train windows?

Shur-on Glasses

All That Science Can Give

Bifocal wearers invariably are those citizens who are quick to take advantage of the latest and best that science can give.

Our one piece Bifocal, without the visible dividing line is all that science can give.

M. J. ROCHE
OPTOMETRIST
188 CHARLOTTE

Telephone 790 When You Want Your
PIANO OR ORGAN TUNED
Player Pianos A Specialty.
All Work Guaranteed.
W. H. CUNNINGHAM
360 Weller Street.

LAKEFIELD-STONEY LAKE
STEAMERS

—Steamer will leave the Lake to arrive in Lakefield to connect with Cars, arriving Peterborough 11.45 a.m., and will leave Lakefield on arrival of Noon Train 1 o'clock for the Lake.

F. G. YOUNG, Manager.
434 Park Street - Peterborough

JUSTICE RULES OUR BUSINESS CONDUCT

BELLEGHEM'S
FUNERAL SERVICE
PHONE 85
AMBULANCE

Cr. Butter 39c Lb.

10lb. Mixed Honey	99c	Comb Honey, each	20c
5lb. Mixed Honey	53c	3lb. Prunes	25c
Pint Gem Jars	99c	Ev. Apricots, lb.	15c
Quart Gem Jars	$1.09	2½lb. Dates	25c
4lb. W. Beans	25c	6lb. Rolled Oats	25c
2 Pkgs. Sh. Wheat	23c	5lb. Wheatlets	25c
4 Curling Marmalade	63c	2lb. Crothers' Ginger Snaps	25c

BRING your Surprise Soap Coupons here. We give you the Two Extra Bars Surprise Soap and One Box "NAP" Soap Flakes Extra.

O-Cedar Polish .... 23c and	48c	Pickling Onions, Quart	20c
6 Toilet Paper	25c	Prime Old Cheese, lb.	40c
"Hope" Brooms, made by Blind Soldiers	75c	Tomatoes, Basket	50c
Dairy Butter, lb. .. 35c and	37c	7 Castile Soap	25c
Market Baskets	69c	5lb. Pure Clover Honey	73c
"Chelsea" Tea, lb.	63c	Pickling Spice, lb.	23c
		Pure Black Pepper, lb.	23c

Orders of $5.00 or over Delivered FREE

60 Hunter St. E. — **Boyle's CASH & CARRY GROCERY** — 168 Charlotte Street

"It's Confidence that Does It."

Peaches! Peaches!

This week will be peach week at White's. We will have heavy shipments daily all week, and prices will be close as they can be sold. Fill up your bottles this week.

Elbertas' Select, 11 qt. basket - - $1.15
Elbertas No. 1, 11 qt. basket - - - $1.00
Elbertas No. 2, 11 qt. basket - - - 90c

Reine Claude Gage Plums, 11 qt. bskt. 85c
Concord Grapes, 6 qt. basket - - - 55c

Porter S. White Co.
334 George St.
2 Phones 1960 1961
Special Car Kept on Hand For Rush Deliveries

20 STARS—30 CELEBRITIES MAKE
'HOLLYWOOD'
THE PICTURE OF 1923
CAPITOL NOW

The Evening Examiner

PROBABILITIES.
Light winds, fine and warm. Tomorrow, south-east winds, fair and warm.

VOL. LIII., No. 71 PETERBOROUGH, TUESDAY, SEPTEMBER 25, 1923 PRICE THREE CENTS

COMMUNISTS IN BERLIN CARRY RED FLAG, SING REVOLUTIONARY SONGS

Police Charged Paradeas Chancellor Stresemann Struggled With Last Details of Capitulation To France — Premiers Approve Surrender.

FRENCH JUBILANT

BERLIN, Sept. 25.—(Special.)—Three thousand Communists, marching through Berlin streets beneath the Red Flag and singing revolutionary anthems, were dispersed by police charges to-day, as Chancellor Stresemann struggled with the last details of capitulation to France.

Throughout a day marked by widespread disorders and an undercurrent of disapproval of the surrender programme, the Chancellor was closeted in constant consultations with political and industrial leaders, telling them privately of the plan to quit resistance and seeking advice on how the news could be broken to Germany. The Government proposes to announce publicly Wednesday that passive resistance will be unconditionally surrendered.

In a private conference Chancellor Stresemann made the announcement at noon Monday to Ruhr and Rhineland members of the Reichstag, including Hugo Stinnes.

The Chancellor told the Reichstag members that resistance must be abandoned without conditions, regardless of the fate of expelled Germans and German prisoners. He added his belief, however, that most of the expelled Germans would be permitted to return when passive resistance had actually ended.

Premiers Approve.

The German State Premiers, in their conference with Chancellor Stresemann to-day, fully approved the decision of the Government to abandon passive resistance in the Ruhr without conditions. Approval of the State Premiers followed that of the Rhine and Ruhr organizations, given at their conferences with the Chancellor yesterday. It was interpreted as the final step before Stresemann's public pronouncement, which will be Germany's acknowledgement to the world that she has lost the "war after the war," and virtually throws herself on the mercy of the Allies.

According to the latest information, it has not yet been decided definitely in which form the Chancellor's public announcement will be made first, but information obtained by the United Press indicated that an official proclamation is considered. If prepared, it probably will be a brief document stating the decision to abandon resistance without conditions, but expressing the hope that the Allies will be lenient.

Ruhr Battle Won

PARIS, Sept. 25.—Government circles are jubilant at the news that the Ruhr battle has been won. Capitulation is regarded as an overwhelming victory for Premier Poincare.

The general tone of triumph was emphasized in the rise of the franc.

Officals told the United News that France would still hold to the letter of her policy as outlined in diplomatic exchanges. Her program following capitulation will be roughly as follows:

1—The German debt to remain as fixed at 132,000,000,000 gold marks.

2—The reparations commission and not an international commission to decide the methods and amounts of future payments.

3—The evacuation of the Ruhr to be carried out in fixed steps in ratio to payments of reparations.

4—The Ruhr coal syndicate to resume relations with the French and the Belgians.

5—Germany to resume deliveries in kind, industrial activities to resume, normal work in the Ruhr, the Ruhr railway men to resume work under the French and Belgians.

6—The occupation of the Ruhr to be modified, the number of troops to be reduced to whatever extent is consistent with safety.

7—The blockade to be withdrawn and normal commerce resumed between occupied and unoccupied Germany.

8—France and Belgium will consent to direct negotiations with Germany for the resumption of pay-

(Continued on page 11.)

Officially Report Their Abandonment Passive Resistance

BERLIN, Sept. 25.—(Canadian Press).—It was officially announced this afternoon that the Premiers of the German Federated States, at their conference with Chancellor Stresemann today, unanimously agreed to the abandonment of the passive resistance programme in the Ruhr, but at the same time expressed firmly their determination to safeguard the unity of the country.

On Thursday Chancellor Stresemann will go before the Reichstag, where the only opposition awaiting him is expected to emanate from the Extreme Right and Left parties of the House. The present Cabinet is considered to have strongly fortified itself against Parliamentary attacks, in that its resolve to surrender without having secured concessions in advance from France was fully communicated to the leaders of the coalition parties as well as to all factors which are supposed to have a decisive influence on the deliberations of the Reichstag.

MARKETS FIRM RAILWAY LIST

Clearing Up of European Situation Reflected In Higher Prices.

NEW YORK, Sept 25. — (Special.)— Stocks were strong in the early dealings, reflecting the extraordinary improvement shown by some of the August earnings statements of representative railroads and optimism resulting from the encouraging nature of European news. New York Central, whose August net jumped to $7,137,420 from $1,958,307 in the same month last year, maintained leadership of the carrier group, while Steel and Baldwin were the outstanding features of the industrial list. Baldwin's buoyancy was largely based on rumors of constructive developments in immeditae prospect.

Opening prices included: Atchison 97, up 1-8; Baldwin 11 61-4, up 5-8; California Petroleum 19 1-2, up 1-4; Baltimore and Ohio 52(up 1-4; N.Y. C. 102; Dupont 125 1-2, up 3-4; United States Steel 88, up 1-4; Canadian 93; Industrial Alcohol 53 1-2, up 1-2; Studebaker 100 1-8, off 1-4; Corn Products 127, up 3-4; Sinclair 18 1-4; Marland 23 3-4, up 1-8; Pan Petroleum 5 71-2, up 1-2; Bethlehem Steel 48 3-8; General Motors 14 3-4, up 1-8; Southern Pacific 87, up 1-8; Pan Petroleum B. 56, up 1-2.

WILL HOLD INQUEST

HAMILTON, Sept. 25. — (Canadian Press.)—An inquest was opened to-day on the body of Lena Louandis, aged twenty months, whose body was found in the yard of her home yesterday with the top of her head blown off by a shot from a single barrel shot gun. The mother is held for investigation. She told the police a strange man had shot the child.

MORE CARS TO ADOPT FOUR-WHEEL BRAKES

DETROIT, Sept. 12.—Lockheed Hydraulic four-wheel brakes will be announced as standard equipment on two leading cars within the next several weeks.

These cars are in distinctly different price classes. It is also learned that eighteen different manufacturers making cars in all classes, have the hydraulic brakes under test.

Motor World, Sept 19th., 1923.

LARGE ATTENDANCE AT THE MISSION FOR MEN

Dawn these mornings finds hundreds of men of the Church of the Sacred Heart attending the five o'clock mass, which is one of the important daily services of the mission that is being given exclusively for men this week by Rev. Fathers McPhail and McCann, of the Redemptorist Order.

Working men of the South End of the city and farmers from the rural part of the parish throng the church in numbers that have won warm compliments from the missionary Fathers. The second Mass at eight o'clock is also well attended, and in the evening both the morning congregations are united for the vesper service. Sermons and instructions are delivered at both ends of the day.

Sunday evening's sermon by Rev. Father McPhail dwelt upon the subject of salvation, and last night Rev. Father McCann preached on sin. The mission continues throughout the week, with the evening services at 7.30 o'clock.

FRANCE BUILDS UNDERSEA NAVY RESULT TREATY

Many Hornets Better than One Lion Is Motto In Defence Program.

HALF FIRST CLASS

PARIS, Sept. 25.—The result of the Washington treaties limiting the construction of battleships now is evident, as far as France is concerned. France has begun the construction of a great number of submarines, and plans for the future include a still larger submersible fleet, with several units of great size.

At present the French navy has under construction 12 submarines, six of 600 tons and six of 1,100 tons. Nine more of 600 tons have been laid down, or are to be laid down before the year is out. In addition, the Ministry of Marine is preparing to ask Parliament to approve, in the course of the next few years, the construction of four cruiser-submarines of 2,400 tons or larger, and 30 first-class submarines of 1,100 tons or larger. It is stated unofficially that the construction of 600-ton submarines for coast defence will also continue.

If the programme is approved by Parliament, France will have in 1926, or shortly thereafter, at least 100 submarines, probably a much greater number. The total will depend on whether some of the smaller and older submarines now in operation will be scrapped. Five were destined for the breakers' yards as far back as 1921, but four of them still figure on the naval lists.

Half to Be First-Class.

Of these 100 submersibles, at least half will be first-class modern weapons of war.

The arguments by which France justifies this building programme are somewhat conflicting. First, there is the argument that France has been held to such a small number of capital ships by the Washington agreements that she can not build enough to defend her coasts. She must therefore increase greatly the number of small units in her navy.

Second, the other great Powers have begun to build submarines in growing numbers and in increasing dimensions. In this race, France can not afford to be left behind.

Third, the Ministry of Marine is convinced that in view of relative costs, the submarine is the better defensive weapon. A whole fleet of submarines can be built for the money it would take to construct a battleship, and it is better to have a swarm of hornets than one lion. One hornet may be lucky enough to put a lion out of business; whereas if the lion succeeds in killing half a dozen hornets, he is still in danger from the rest of the swarm. Besides, France is poor and must limit her naval appropriation to the smallest possible figure. She could not afford a battleship, even if she wanted one — as she claims she does not. What money is available is better spent on a number of units, which can be scattered along her coast, than on one big target.

C. G. E. TRAVEL TO BROCKVILLE THURS.

The C.G.E. team will journey to Brockville on Thursday for the first game of the Intermediate O.B.A.A. semi-finals, instead of on Saturday, as was first expected, Jake Solomon, O.B.A.A. representative, announced this morning. The return game will be played here next week, probably on Saturday, unless some other date is agreed upon by the two teams. The winner of this round will go into the finals against the Western winners.

PRESIDENT EBERT TAKING MEASURES

LONDON, September 25 (Canadian Press). — President Ebert, according to a Central News despatch from Berlin, had a long consultation with Gustave Noske, Chief of Police, last night, and energetic measures were discussed, and will be submitted to the Conference of Federal Premiers to-morrow.

The correspondent says it is reported that should the Bavaria Nationalists make trouble, the Cabinet will resign, and Noske will be appointed dictator.

SHEPHERD CREATES A SENSATION AT HEARING

LONDON, September 25. Canadian Press. — An Albanian shepherd testifying before the International Committee of Inquiry at Janino into the massacre of General Tellini and his suite, created a sensation, says an Exchange Telegraph despatch from Athens, when he declared that the Albanian Governor of Argyrokastrq asked him some time before the crime if he would undertake to "assassinate a mission."

General Tellini and his brother officers were members of an interallied mission delimiting Greco-Albanian frontier.

GOVERNMENT SUPERVISION COAL INDUSTRY IS URGED

To Protect Public From Monopolistic Evil, U. S. Commission Suggests Levy of Graded Tax On Royalties and Differential Profits

WASHINGTON, Sept. 25.—(Canadian Press.)—Declaring that to deal effectually with the problems of national coal industry, government must go beyond "continuous fact finding and publicity," the Coal Commission in its final report to President Coolidge, recommends Government supervision of the industry through exercise of its inter-state commerce powers. Direct responsibility for such supervision, the Commission believes, should be lodged in a specially created division of the Inter-State Commerce Commission, opertaing through a system of licensing to include dealers as well as producers.

A fundamental evil in anthracite industry, the report said, lies in its monopolistic feature. To protect public interest in this regard, the Commission suggested the levy of a graded tax on royalties and differential profits. While this would not lower the price of coal, the Commission said, it would secure a public revenue without increasing the price. In the availability of a substitute for hard coal, it was said, the public holds in its own hands the main remedy for extortionate prices.

Over-development, irregularity of operation and uneconomic distribution as to rail carriage were summarized as basic evils of the bituminous industry.

RUSSIA SEES REVIVAL NIGHT LIFE AND FUN FOR MERRY POPULOUS

While Residents of Moscow Have Plenty of Troubles They Are Enjoying Themselves These Days — Cabarets, Restaurants, Cafes in Full Swing.

By JOHN GRAUDENZ

MOSCOW, Russia, Sept 25. — (United Press)—The western world seems to have an idea that the Russian of to-day has little but gloom in his daily and nightly life.

But the people of Moscow while they have plenty of troubles, are enjoying themselves these days.

Th old Russian habit of late or rather early, hours has revived. The varous cabarets restaurant, and cafe chantants have adapted themselves to the revived custom. The performances in many of them begin after midnight and last until the hours of the late morning.

If you are not accustomed to this and have day work, it come, hard at the start. It is 1 a.m. and you have just turned in for a good sleep after a hard days work. When the 'phone rings. Not in a very friendly mood, you trot over to the 'phone and a sweet voice asks: "What are you doing this evening?" Well, if the lady back of the voice is attractive enough, you scorn the bed, dress and go out to one of these numerous night-life resorts.

After many years of hardships, the public seems to have a frantic desire to amuse itself.

During the summer (when this is written) most of the regular theatres are closed but there are a number of both outdoor and indoor stags running full blast. The Summer Hermitage has four stages. On the outdoor stage in the big garden pseudo American dancers, acrobats, humorists and an unending number of singers, male and female try their best to entertain a good-natured audience, only too anxious to be entertained.

Three Indoor Stages

On one of three indoor stages a musical comedy is being performed many of the singers being good enough for the first-class theatres of New York and Chicago. On another stage regular plays of a more serious cast are shown. On the third called the "Crooked Jimmy," I don't know why there is always a variety show.

Then Moscow has five big gambling establishments, one with a big park where the gamblers can cool off and hear music. Strange to say, there is no record of a gambler's suicide at this place.

The Winter Hermitage called the "Olive". Hermitage has a cabaret which never fails to include the "famous gypsy choir."

Besides these more famous places, there are a number of others, many of them with reputations coming down from the days of the old empire. All of them have cabarets some excellent. There are also a number of gardens with open-air stages, which are resorted to largely by what are termed in America the "common people." This includes the governmental employers of lower rank, who do not care to be seen at the costlier places, with the "nepmen" as the newly-rich profiteer class are known.

The "Naked" Dances

The orchestras that play in these gardens are very good and keep pretty well up to date with their programs. Some of these gardens produce the so-called "naked" dances. For the benefit of shocked readers, it is well to say that the "nakedness" is faked. At the same time the costumes would be considered somewhat extreme even for the New York stage. Some of the dances on these open air stages, performed exclusively by women, are frankly extreme, but dancers and owners of the gardens say they are art.

The number of "beer restaurants," as they are called here, have increased immensely. They are the "beer gardens" of Germany and of America before Volstead law. A number of these have "Volks Choirs" and each has a group of "Volks Dancers" with some kind of music, usually good.

Then there is the "Enthusiast." Located in a former wine cellar, with bare gray walls rough tables and rougher chairs, this place is open to the members and their friends only. It has a buffet a small kitchen and a threepiece male orchestra. The visitors are largely male and female poets painters, artists, dancers journalists and a large sprinkling of foreigners who have member friends The place is purely informal. When the air gets hot the men take off their coats, vests and even roll up their sleeves, to allow more freedom to "shake the shimmy," which some of the most courageous try with plenty of pluck, but less grace.

In the Underworld

Of course there are opium and other dope dens in the underworld. There are also minor gambling places, where the masses play lotto, a favorite for the shopgirl and typist.

All of the Moscow movie houses are crowded at every performance, although most of the pictures are old and worn out.

As yet there are no ice cream parlors, as Canadians know them, but there are plenty of pastry shops and tea shops where ic cream which is highly prized by Russians, is served In addition there are scores of ice cream sellers on the streets, like the hokey-pokey wagons in New York.

Yes, the Russians do have some fun in their daily, life after all.

BISHOP O'BRIEN GOING TO OTTAWA

Will Attend an Important Meeting of Truth Society.

The most important gathering of English-speaking Roman Catholics in Canada since 1910 opens in Ottawa to-morrow and will continue for four days, when the Catholic Truth Society's convention will be held. Among those who will attend are the Archbishops of Toronto and Ottawa, and the Bishops of Alexandria, Antigonish, Calgary, Haileybury, Joliette, London, Sault Ste. Marie and Valleyfield .Bishop O'Brien, of Peterborough, leaves to-morrow to attend the convention.

An important address on Separate school taxation will be given tomorrow evening by Archbishop McNeil of Toronto.

ST. ANDREW'S LADIES' AID

Will hold a rummage sale on Saturday, Sept. 29, in Robinson's Store, corner Charlotte and Aylmer. Will the ladies of congregation please send their donations as early as possible. The proceeds of this sale will go toward the furnishings of the New Sunday School.

HEROIC CAPTAIN FROM JAPAN AT VANCOUVER

VANCOUVER, B.C., Sept. 25. — (Canadian Press).—Captain Samuel Robinson, R.N.R., commander of the Canadian Pacific S.S. Empress of Australia, the heroic figure of the recent Japanese disaster, was stormed by a small army of newspapermen and reporters as his ship made a night run from Victoria to Vancouver, where she docked at six o'clock in the morning. On his desk lay the sixteen-page report, which he will submit to his company. Behind his chair lay a "refugee," a fine spaniel picked up by one of his men during the awful days which followed the earthquake of September 1.

Some men do everything they can to make their wives happy when they really want to be miserable.

MAPLE AND BEECH HARDWOOD.

GOOD HARDWOOD FOR SALE. BY MAKING ARRANGEMENTS TO GET THIS OFF CAR YOU CAN GET IT CUT IN STOVE LENGTH FOR $13.00 A CORD, OR $14.00 A CORD IF DELIVERED FROM YARD. THIS IS A SPLENDID QUALITY OF WOOD. TELEPHONE 1927W.

6d-30-3764

YOUNG PEOPLE HELD MEETING IN AFTERNOON

Delegates Present From All Parts of the Peterboro District at Both Sessions.

ROUND TABLE TALK

A meeting was held in St. John's School-room or Monday afternoon, specially for the leaders in the work among young people in the Church of England. The meeting was addressed by W. R. Sproule, first vice-president of the Dominion Council of the A.Y.P.A., who will be remembered by those who attended the Dominion Conference held in Peterboro two years ago, as an outstanding figure in A.Y.P.A. work.

Representatives were present from Omemee, All Saints' and St. John's, Peterboro, and Lakefield.

Mr. Sproule invited discussson, and the result was that a round table conference took place, which was inspirational and of practical value to the various branches.

For Active Work.

Mr. Sproule explained the underlying reason why the A.Y.P.A. was organized; it was to be a young people's organization, primarily for young people over 18 years of age, who were banded together for their own good and for active work in the Church. This gathering of young people into the Church and its active life is a means toward the greater end, that of extending Christ's kingdom in the locality in which one lives. There is the opportunity and the challenge. It is a recognized fact that from 18 to 24 years is the time of doubt when young people begin to doubt what they accepted earlier in life. This is the opportunity and the challenge is to take advantage of the means offered to lead them back to the church and make them useful members of it. Appropriate study, which comes under the head of edification, helps to mold the minds and characters of the young people as it is of untold benefit to study something useful, which enables one to appreciate the better and higher things of life.

Mr. Sproule stressed the importance of outdoor sports in the recreation and social side of the programme. It is advisable that the leader or convenor of the Social Committee does not attempt to exploit his (or her) department above the others, which are of equal importance at least. Let the recreation be constructive rather than destructive, so that what might otherwise be a liability will be converted into an asset.

In our sports do not forget that anyone can sit in the grand stand and criticize, and it is wise to get all the young people "playing the game," and to provide inside the church for the social life of its young people and not leave their "spare time" to be exploited by private interests. This latter is deplorably true of the United States.

The Worship Side.

The worship side of the programme is the most important of all and involves regular attendance at the services of the church, especially the Holy Communion. Let us avoid the idea of striving to make a good showing of numbers at church services, regardless of the spiritual side. Carefully organized study groups are valuable assets in this branch of A.Y.P.A.

The "work" side of the question was discussed, and the speaker urged a definite obejct of work as it is almost impossible to overwork a branch, which, however, will go to pieces without some definite service.

The Dominion Council, which celebrates this year the coming of age, or 21st birthday, of the A. Y. P. A., will hold its annual conference in London, Ontario, on October 18, 19, 20, and 21. The A.Y.P.A. came into being in Huron diocese, and it is fitting that the 21st birthday should be celebrated there. The programme is a live one, and it is hoped that there will be a good representation from Peterboro district.

Mr. A. Hope moved a vote of thanks to Mr. Sproule, which was seconded by Mr. Wilbert Clemett, and heartily endorsed by the meeting.

Evening Meeting.

At the evening meeting, which was held in St. John's school room, there was a large attendance, which included delegates from All Saints', St. George's, St. John's and St. Luke's, Peterborough and also Christ church, Omemee, St. Thomas', Millbrook and St. John's, of Lakefield. Rev. C. G. King of Lakefield, opened the meeting with prayer. Dr. R. C. Blagrave introduced Mr. Sproule in a fitting speech in which he urged greater zeal in the higher and more spiritual side of A.Y.P.A. life, more devotion to church attendance and Bible study which make better educated church men and women of the young people.

Mr. Sproule recalled with pleasure the conference held two years ago in Peterborough which he had attended and which impressed him by the amount of "pep" shown by the young people of the district in the work of their branches.

Mr. Sproule is making a tour of Peterborough, Kingston and Brockville and hopes to stir up a special interest in this year's conference,

Continued on page 11.

COMPREHENSIVE PLANS LAUNCHED TO ASSIST THE CRIPPLED CHILDREN

Another Increase In The Earnings of Canadian Nationals

MONTREAL, Sept. 25—(Canadian Press).—In a statement of operating results for the month of August, 1923, issued today by the Canadian National Railways, another substantial increase in net earnings of the system is shown.

Gross earnings have increased $1,566123, or 7.7 per cent as compared with August, 1922. After deducting operating expenses, which amounted to $19,940,909, the net operating revenue is shown for the month amounting to $2,027,000 as compared with the net operating revenue of $1,036,894 for the corresponding month of 1922.

THE PERSIANS HOSTILE VOTE

Article Ten in League Covenant Held Up as a Result.

GENEVA, September 25 (Canadian Press). — The hostile vote of Persia to-day prevented the unanimous adoption of Canada's interpretation of Article Ten of the League of Nations Covenant, which would remove all suspicion that the League is a "Super-state."

The vote on th Canadian proposal, which was brought up in the session of the League Assembly today, was 29 for 1 against 13 abstentions.

Proponents of the measure immediately conferred with the Persian delegates, who announced that they would telegraph to Teheran for instructions to change their vote, thus preventing the defeat of the Canadian interpretation.

In debate before voting the representatives of both Persia and Panama spoke against resolution. The Persian delegate, however, said his country was willing to have resolution submitted to permanent court of international justice for and advisory opinion.

Resolution provided that constitutional authorities of each state alone should have right to determine to extent military assistance should be accorded other nations if their integrity were threatened.

Canadian spokesman favored resolution and French representative, Professor Joseph Barthelemy, in an eloquent address also approved it. Frenchman remarked that impression existed among some of delegates that with article thus intrepreted entrance of United States into League might be hastened, if so, he added, it was so much the better.

SCOTCH MINES SCENE TRAGEDY

Water Flooded Into Falkirk Mine With Heavy Loss of Life.

GLASGOW, Sept. 25.—(Canadian Press.)— Seventy lives are believed to have been lost early to-day in one of the worst colliery disasters in the history of Scotch mines, when the deep pit at James Nimmo Company's colliery near Falkirk was flooded.

The water which flooded the pit broke through the walls of an adjoining pit which had not been used for many years. Active pit was flooded so quickly that there was no opportunity to warn the miners. They had no chance to get to the pit head, and only one man escaped after the inrush of water began.

Frantic relatives of the victims rushed to the pit head at which rescuers hastily began work, but little if any hope was entertained of saving any of the unfortunate.

ONWARD BIBLE CLASS GAVE MEMBER SHOWER

On Monday night the Onward Bible class with their teachers, Mrs. James Stubbs, met at the home of Mrs. H. McHoull, Harvey street, and gave a miscellaneous shower in honor of one of their highly esteemed members, Miss Mable Crane, whose marriage takes place this week.

The evening was pleasantly spent in games and music. At the close dainty refreshments were served.

FUNERAL TO-DAY.

The funeral of the late Mr. William Hayes took place this afternoon from Belleghem's Funeral Chapel to the Little Lake Cemeteray. Service was conducted by the Rev. Mr. Bousfield of St. Luke's Church. The pallbearers were all fraternal and musical friends, as follows: Messrs. H. Rush, G. Duncan, J. A. Aylmer, R. Layfield, G. Lech and R. Black.

Don't tell a friend stingy just because he is saving up the first payment on a lump of coal.

Rotary's Plan to Improve Their Physical Conditions and Teach Them To Be Self-Sustaining Is Enthusiastically Endorsed.

SPLENDID MOVEMENT

1. To improve as far as possible the physical condition of all crippled children in Peterboro, and the immediate district.

2. To see that such children are educated or trained so that they may become self-sustaining.

3. To endeavor to have occupations provided for such children.

These are the chief objectives of a movement inaugurated by the Rotary Club of Peterboro, and announced at an open meeting at the Empress Hotel last evening at which in addition to the members of the club and their wives—the Rotary-Annes—there were present representatives of the clergy, Medical society, Health Association, Well Babies' Clinic, Board of Health, Kiwanis Club, and other organizations, whose co-operation in the humanitarian scheme will be enlisted.

Rotarian Dr. A. W. McPherson, chairman of the Crippled Children's Commitee of the Rotary Club, who was in charge of the proceedings for greater part of the programme, outlined the leading details of Rotary's plans for the welfare of the scores of unfortunate little ones who through no fault of their own, are facing life handicapped by some physical object that might easily be remedied, and the enthusiasm with which the scheme was endorsed by the representative citizens present, left no doubt as to the co-operation of the community in this great enterprise. Speaker after speaker approved of the plan and promised the assistance of the organization he represented, and at the conclusion of the speeches, Dr. McPherson declared that the committee proposed definite action—not merely talk.

During the dinner, President V. J. McElderry was in the chair and Rotarian John Crane presided at the piano for the singing of several choruses under the direction of song leader Rotarian R. A. Browne.

The meeting was then turned over to Dr. McPherson, who explained the procedure considered by the committee as necessary for a successful effort on behalf of the city's crippled children. After outlining the objectives of the movement as set forth above, Dr. McPherson said that the first step would be to take a house-to-house survey of the city for the purpose of definitely ascertaining the number of crippled children. This work it was hoped would be undertaken by the Rotary-Annes. Then each Rotarian would be assigned one or more children over which he would be expected to make a complete report. After this step had been taken, and the cases that required attention were definitely located, a committee of doctors would examine the children with a view of deciding what treatment would be necessary.

In some doubtful cases it might be necessary to bring a specialist for consultation.

In addition to improving the physical condition of the child, the committee would seek to have all defective children educated or trained in order that they might be in a position to earn their own livelihood, and to provide employment for them.

It was not expected that this work could be accomplished all at once, but it was the hope of the committee that eventually it might be said of Peterboro that there was nowhere in the city or suburbs a crippled child that was not being looked after.

Last Year's Work.

Dr. W. D. Scott, called upon to speak of the work done during the past year for crippled children by the Health Association, acting for the Rotary Club, first highly commended the scheme explained by Dr McPherson, and said that he was sure that in the years to come the Rotarians would have the blessing of Heaven called down upon them from many and many a source. The committee of which he was chairman, had dealt with some twelve cases, and Dr. Scott described briefly three of these in which great improvement had been effected. He welcomed the comprehensive scheme that was now proposed.

Mr. G. N. Gordon, K.C., M.P., promised every assistance that he could give to the plan, which he endorsed enthusiastically, and which he was sure would have the support of the whole community. The fact that Dr. Forbes Godfrey was now Minister of Health for Ontario he considered as a most fortunate thing and he was confident that the Rotarians might expect the backing of the Minister in their undertaking. Mr. Gordon refrred to the magnificent work of the Sick Children's Hospital, as a sample of what could be done, and declared that Ontario should never forget J. Ross Robertson who founded the institution, and left $2,500,000 for its maintenance.

Dr. G. S. Cameron, secretary of the Peterboro Health Association, referred briefly to the work done by that body for the Rotary Club in looking after crippled children. The money granted by the Rotary Club had been spent carefully and results

(Continued on page 11.)

FOR QUICK SALE.

FINE RESIDENTIAL LOT ON THE NORTH SIDE OF GILMOUR STREET

Located about half way between Park street and Monaghan road. Owner is anxious to dispose of same this week. Terms or cash.

TAYLOR & HOWDEN Real Estate 144 Hunter Street. Phone 1462

BABY CARRIAGES, Etc.

FOR SALE — A BABY STROLLER, nearly new. Apply 311 Louis street. 2d-72-4297.

WORK WANTED

WORK WANTED—LOOKING AFTER Furnaces. Phone 1949j. 12d-76-4101

WINDOW CLEANING—J. A. FOSTER, 585 Patterson street. 'Phone 1763J. 26d-84-3949.

ARCHITECTS.

W. & WALTER R. L. BLACKWELL—Architects, Office, Bank of Commerce Building, corner of Hunter and Water Streets. Telephones, Office, 1300J; Residence, 1272.

W. H. BARRY—Architects. Plans prepared for Monumental, Commercial and Domestic Buildings. Office, 539 Gilmour street. Phone 567.

BARRISTERS AND SOLICITORS

GORDON & O'BRIEN — Barristers, Solicitors, Notaries. Money to loan on easy terms. Special attention to Patents and Trade Marks. Phone 219. G. N. Gordon, J. A. O'Brien.

S. T. MEDD—Barrister, Solicitor, Notary. Office over the Dominion Bank, corner of George and Simcoe streets. Telephone No. 22. Private funds to loan at current rates upon easy terms.

PECK, KERR & McELDERRY, Barristers, Solicitors and Notaries, Office, Water street, Peterboro. Money to loan at the lowest current rates of interest on easy terms of payment. E. A. Peck, F.D. Kerr, V. J. McElderry.

O'CONNELL & CORKERY, Barristers, Solicitors and Notaries. Money to loan at the lowest current rates of interest. Daniel O'Connell, John R. Corkery. Hunter street, two doors west of the Post Office.

DUMBLE & JOHNSTON—Barristers, Solicitors, etc. Office, over the Toronto Savings and Loan Company, George Street. D. W. Dumble, K.C., W. Johnson.

A. E. DIXON—Barrister, Solicitor, etc. Office, Hunter and George streets. Entrance next to Madill's drug store.

HALL & HALL—Barristers, Solicitors and Notaries Public. Hunter street, Peterborough next to St. John's Church. Money to loan at the lowest rates of interest. E. H. D. Hall. Basil D. Hall.

MOORE & WEARING—Barristers and Solicitors, 403 Water street, opposite the Post Office. Money to loan at the lowest current rates of interest. Jos. Wearing, M.A.

R. R. HALL—Barrister, Solicitor, etc. Peterboro, Ont. Office, corner of Hunter and Water streets, over the Canadian Bank of Commerce. Trust Funds to loan on easy terms of payment.

JAMES FORDYCE STRICKLAND—Barrister, Solicitor, Notary Public. Money to loan. 375 Water street, Peterboro. Phone 191.

WILFRID F. HUYCKE, Barrister, Solicitor, Notary Public. 395 Water street. Telephone 239.

MEDICAL.

DR. BUCHANAN, F.R.C.S. Edinburgh; M.R.C. Eng.; L.R.C.P. London. Eye, Ear, Nose and Throat Specialist. Hours, 9-11, 2-4 p.m., and 7-9 p.m. Phone 519. Office, corner Water and Murray streets.

T. GEORGE LOUDON, M.D., C.M., Physician, Surgeon and accoucheur. Office, 201 Brock street. Phone 1868. Office hours, 9 to 11 a.m., 2 to 4 p.m., 7 to 8 p.m.

DR. C. C. CRAGG—Eye, Ear, Nose and Throat Specialist. Office 295 Charlotte street, formerly occupied by Dr. Neal. Hours—9-11 a.m., 2-4 p.m., 7-8.30 p.m. Telephone: House 980J, Office 2185.

DR. PHYLISS VERSCHOYLE YOUNG, M.B., Toronto, Physician, Surgeon and Accoucheur. Office 303 Stewart street. Office hours 2 to 4 p.m., 6 to 8 p.m., and by appointment. 'Phone 347J.

DR. T. W. H. YOUNG—Toronto, Edinburgh and London, Physician and Surgeon. Office 305 Stewart street. 'Phone 347W.

MONEY TO LOAN.

We have funds to loan on Real Estate Security at the lowest rates. GORDON & O'BRIEN. Phone 219.

MONEY TO LOAN ON IMPROVED farm and city property. Apply Hall and Hall, 116 Hunter street, Peterborough. 26d-67-733.

OSTEOPATHY.

DR. BRUCE E. MARSHALL—Osteopathic Physician. Office, 242 Hunter street. Hours 9 to 11, 2 to 4 p.m., 7 to 8 p.m. Telephone 116.

DR. WILL A. SETTLE—Osteopathic Physician. Office in Crown Apartments, 124 Hunter street, Corner Water and Hunter streets. 'Phone 649. Office Hours, 9 to 11 a.m., 2 to 5 p.m. and 7 to 9 p.m.

INSURANCE.

J. O. FIFE—209 Barrie Bldg., Peterborough, Ont., representing Manufacturers Life Ins. Co. 'Phone 803, Residence 735W.

FRANK A. BLACK—209 Barrie Bldg., Peterborough, Ont., representing Manufacturers' Life Ins. Co. 'Phone 808. Residence 2230.

WANTED

ELDERLY LADY DESIRES POSITION as housekeeper, or would do light housework for comfortable home and small wages in city. Apply Examiner for address. 3d-73-4317.

WANTED—MAN TO PLOUGH. Apply J. R. Walsh, No. 8, Peterborough. 'Phone 788r3-2. 3d-73-4282.

WANTED TO BUY — CANOES AND row boats. Apply Peter Gettas, Chemong Pavilion. Phone 991 r6. 6d-75-4267

WANTED—TWO LADY ROOMERS or Boarders, in comfortable home. Apply 213 King Street. 6d-74-4239

WANTED—PORTABLE HEN HOUSE Apply Box 4337, Examiner. 3d-74-4337.

WANTED — 5 TON OF BALED straw, also 6 ton baled hay. Apply Dr. Robinson, 227 Charlotte street. 6d-80-3760.

WANTED— PIECE OF LAND (ONE acre or so) just outside the city limits, with house on it. Apply Examiner for address. 3d-74-4335.

WANTED—BY MARRIED BUSINESS man (no family), two or three furnished rooms for light housekeeping. Must be central and in good locality. Apply Examiner for address. 3d-73-4314.

AGENTS WANTED

AGENTS WANTED TO SELL OUR well-known Nursery stock in Peterboro and surrounding district. Free outfit and instructions; commence now when territory is open. Write for terms to E. D. Smith & Sons, Limited, Winona, Ont., 41 years experience." 12d-80-3707

MEN AND WOMEN — HERE IS A real opportunity—sell Canada's best Personal Greeting Xmas Cards. Our agents without previous experience are making $2 per hour spare or full time, day or evening. Beautiful sample book supplied free. Deal direct and get highest commissions and best service. Write without obligation. Manufacturers, 122 Richmond West, Toronto. 6d-78-4270

FOR RENT

BRICK HOUSE IN WEST END—SIX rooms and bath, hardwood floors, electric light and gas, also gaarge. Possession 1st October. For particulars 'phone 280 during day, 409W in evenings, or apply 454 Elm street. 1d-72-4238.

FOR RENT— NO. 162 CHARLOTTE street, (near George). Suitable for store or office. Apply 437 George street. dtf.-3577.

FOR RENT—HEATED APARTMENT, Grand Central Building. Immediate possession. Apply 437 George street. dtf

FOR RENT — $12 PER MONTH, small 5-roomed cottage, south end. Handy to factories. Apply 293 Dalhousie street. 'Phone 2731. 3d-73-4287.

FOR RENT— HEATED OFFICE on George street. Apply 437 George street. dtf

HOUSE TO LET—104 DUBLIN. FURnished or unfurnished. 3d-72-4262

MODERN SIX ROOMED CEMENT Block House, Hart Avenue. Immediate possession. Apply 677 Water st. 3d-72-4259

SMALL DUPLEX HOUSE—CONVENiences. Rent reasonable, car line. Apply 183 Antirm. 3d-74-4331.

SMALL DUPLEX HOUSE—CONVENiences. Rent reasonable, car line. Apply 183 Antrim . 4d-72-41903

STORE TO LET — THE ROYAL Theatre Shoe Shine, Tobacco Store and Billiard Room. Excellent location. Apply R. M. Glover, Examiner Office. 6d-77-3714

TO RENT— 3 HOUSEKEEPING rooms, partly furnished, in first-class locality. Modern. Apply Examiner. 3d-73-4277.

TO RENT — SMALL FURNISHED room, kitchenette and bath. Suitable for one or two business or school girls. Rent reasonable. Apply 180 1-2 Simcoe street. 'Phone 465W. 2d-72-4310.

TO RENT— HOUSE 281 PARK street. Apply 219 Park street. 3d-73-4301.

TO RENT—TWO FURNISHED BEDrooms, central or would suit Normal students. 558 Water street. 3d-72-4253

TO RENT—FURNISHED FRONT BED Room, central. Apply Examiner Office. 3d-73-4257

TO RENT—CENTRAL, EIGHT ROOM Brick House, mantle and oak floors, furnished. Apply 344 King Street. 3d-22-2426

TO RENT—FURNISHED HOUSE. Apply 565 Harvey street. 3d-73-4333.

TO RENT—FURNISHED BEDROOM. Apply 281 Rudidge Street. Phone 1932j. 4d-72-4196

TO RENT—STORE 176 SIMCOE ST., also apartment, $23.00 per month. Phone 821J. 12d-75-4088

TO RENT—FOUR-ROOMED APARTment, with gas, cook stove, use of 'phone and bath. Central and reasonable. Apply Examiner for address. 6d-80-4324.

TO RENT—NO. 173½ SIMCOE ST. Suitable for store or office. Immediate possession. Apply 431 George street. dtf.

3 UNFURNISHED ROOMS, SUITABLE for light housekeeping. Very reasonable. Apply Examiner for address. 3d-73-4321.

AUTOS FOR SALE

SEVEN PASSENGER HUDSON TOURing Car. Price right. W. H. Bradburn. 6d-73-3725

FOR SALE — FORD COUPE (1923 model), new. Also garage. Apply 206 Lansdowne. 3d-73-4302.

SET OF 4 WESTINGHOUSE AIR springs. Complete starting and lighting outfit, Westinghouse. Also good touring body complete. 134 Stanley avenue. 2d-72-4306.

FOR SALE

ELEVEN SUBSTANTIAL BARGAINS —Fumed Oak Divanette, Fumed Oak Library Table, Fumed Oak Dining Table, Golden Oak Buffet, Kitchen Cabinet, Radiant Home Heater, A. B. Gas Range, Mahogany Dresser, Mahogany Washstand, Two Congoleum Rugs. 547 Chamberlain Street. 2d-74-4266.

A GOOD DELIVERY HORSE AND harness. Apply 657 Concession street.

FOR SALE— LADY'S WHEEL, IN good condition, cheap. Apply after 6 at 525 Romaine. 3d-74-4328.

FOR SALE— IMPROVED QUEBEC heater. Apply 470 Aylmer street. 3d-73-4275.

FOR SALE—2 WINTER COATS. Apply Examiner for address. 3d-73-4322.

FOR SALE — GOOD HOME-MADE Cooking. Apply 128 Rubidge Street. 3d-72-4247

FOX HOUNDS AND PUP FOR SALE, best hunting strain, pups $5.00. C. Wallbridge, Madoc. 3d-74-4332.

FOR SALE—HEN HOUSE, IN GOOD condition. Apply 567 Bolivar. 3d-74.

FOR SALE — ONE LADY'S NAVY suit, 36. Best of condition. Apply 297 Park street. 3d-73-4295.

FOR SALE—WHITE ASTERS. 535 Albert street. 3d-73-4291.

FOR SALE -RADIANT HOME HEATer, and walnut whatnot. Apply 368 Mark street. 3d-74-4325.

FOR SALE— HORSE, BUGGY AND cutter for sale. Apply Examiner for address. 3d-73-4299.

FOR SALE—TWO COAL HEATERS, Good Cheer and Ruby Treasure. Apply 496 Charlotte street. 3d-74-4326.

FOR SALE—LADY'S PLAIN, HEAVY winter coat, $6. 217 Mark street. 3d-74-4342.

FOR SALE—SUPREME OAK HEATer, pipes and stand. Also shotgun. 108 Gladstone avenue. 3d-73-4303.

FOR SALE—ONE IRON BED AND A dozen fruit jars, and also a dress, size 38. Call throughout the day. Apply at the Examiner for address. 3d-74-4341.

FOR SALE— STEEL SIDE CAR, IN good condition. Cheap. Apply Box 404, Lakefield. 3d-72-4283.

FOR SALE—ART GARLAND HEATer, baby carriage, and walker, swing, and fur robe. Apply 459 Murray street after 7 p.m. 2d-72-4279.

FOR SALE—ONE OILCLOTH RUG, 6 ft. x 9 ft. Also two congoleum rugs, 9 ft. x 9 ft. All practically new. 'Phone 1850J, or call at 580 George street. 2d-72-4286.

FOR SALE — HOLSTEIN COW, 4 years old, price $40. Also 1 pair of Cornish game, prize stock. Price $15.00. Also incubator and brooder, $8. Apply Examiner for address. 3d-74-4334.

FOR SALE— SMALL COOK STOVE, chest of drawers, beds, toilet sets, dining room, kitchen and parlor furniture, rockers, book case and writing desk, combined, centre tables, clock, rugs, cross-cut saw, dishes, pickle jars and other articles. Apply 59 Aylmer, near Perry. 3d-73-4296.

FOR SALE — PARLOUR HEATER, good size and as good as new. Will sell cheap. Apply 189 Aylmer street. 3d-73-4316.

FOR SALE—BELL ORGAN IN GOOD condition, $25. Apply 300 Simcoe street, or 'phone 2167W, between 7 and 8 p.m. 3d-73-4305.

FOR SALE—ONE BED WITH MATtress almost new. Apply to 221 Hunter Street. 3d-72-4213

FOR SALE—A BLACK SILK DRESS, size 44, made from Bonnet's finest quality taffeta. This dress has never been worn and will be sold reasonable. Apply in the mornings at 123 Brock street. 3d-72-4276.

FOR SALE—ONE LAWSON NO. 18 Gas Hot Water Heater, quarter h.p. motor and one 2 H.P. Can. Gen. Elec. Co. motor, 60 cycle, 220 volts, 1800 r.p.m.; one power grindstone, one 18 drawer shannon filing cabinet. Some shafting and pulley. 1Gent's Muskrat Lined Coat, Otter collar, size 42, one Ladies' Persian Coat, size 36. Apply Review Office, 164 Hunter Street. 26d-92-3697

FOR SALE—TOP BUGGIE, STEEL Tire, must be sold. F. J. Bullied, Auctioneer. 4d-72-4224

FOR SALE — HORSES, BUGGIES, Robes, Cutters. Apply F. L. Robinson. 26d-91-3683

HOUND PUPS FOR SALE—GEO. A Barrie, No. 1 Birdsall. Phone 5015 Hastings. 3d-73-4251

FOR SALE—ONE QUEBEC HEATER, one dress model and one kitchen table. 'Phone 1770J. 3d-73-4307.

FOR SALE
Black Walnut Dining-room Suite—6 Chairs, Buffet, Table, China Cabinet. Apply 390 Aylmer St.

Silo Fillers For Sale

We have a Few Second-hand Machines, both Blower type and Carrier type, for Sale. These Machines are in excellent shape, and are a decided Bargain for somebody.

If your Silo Filler needs Repairing, bring it in to us, and have it fixed up before starting to work.

The Peter Hamilton, Co. Limited

EDUCATIONAL

AD. WRITERS, SOLICITORS AND managers have fascinating, profitable work. Every facility for thorough preparation by efficient home study method. Thirty years of uninterrupted success. Ask for free prospectus on "Advertising." No obligation. International Correspondence Schools Canadian, Limited, Dept. 1904B, Montreal, Canada. Represented by W. J. Donovan, 48 Aylmer street, Peterborough.

FOUND

CHICKEN STRAYED TO 14 GRANDview Avenue. Owners may have same by paying expenses. 3d-82-4288

STRAYED ON TO THE PREMISES of G. A. Dunford, 1 concession, lot 2, Douro, red heifer. Owner can have same by calling at above address and proving property and paying for ad. 2d-73-4336.

LOST

LOST—FRIDAY EVENING, LEATHer case with rosary, between the Sacred Heart church and McGill street, by way of Aylmer, Lansdowne and Park. Finder please leave at 250 McGill street or 'phone 2044J. 3d-73-4320.

LOST— A FLOWER OFF A GIRL'S hat. Finder please leave at Examiner. 3d-73-4298.

LOST—AIREDALE PUP, ANSWERS to name of Shag, reward if returned to C. H. Rogers, 408 Belmont Ave. 3d-72-3744

LOST—A FORD HEADLIGHT. FINDer please 'phone 2095W, or call at Examiner Office. 3d-73-4304.

LOST—SUIT CASE A WEEK AGO Saturday night, between Aylmer and Wolfe, by way of Hunter, Water, King and Aylmer. Finder please notify 'phone 1716W. 3d-73-4294.

HELP WANTED—Male

FIREMEN, BRAKEMEN, BEGINners $150-$250 (which position?) Railway Box 3945. 4-m.t.w.—3945.

LABORORS WANTED—APPLY NEW Hydro Sub-Station, Corner Aylmer and Sherbrooke. 3d-72-4264

MAKE MONEY AT HOME—$15 TO $60 paid weekly for your spare time writing showcards for us. No canvassing. We instruct and supply you with work. West-Angus Showcard Service, 29 Colborne Bldg., Toronto.

WANTED—TRUCK DRIVER. Apply Dunsford's Express. 'Phone 618. 3d-74-4323

WANTED — SMART PARCEL BOY, with bicycle, for all day. Apply Bond's Drug Store. 1d-72-3763.

WANTED — MANAGER FOR SERvice station for the sale of a Six Cylinder Car. Must have good references as to character and ability. Partry who has some capital of his own preferred. Apply Box 4188 Examiner. 7d-73-4188

WANTED — SMART, ENERGETIC man, writing fair hand, competent to keep records of and check factory material stores and manufactured parts. Apply, stating age, experience, references, etc. to Box 3735 Examiner Office. 3d-72-3735

HELP WANTED--Female

A GIRL OR MIDDLE AGED WOMAN wanted for light housework. No cooking. Apply 318 Elias avenue. 3d-73-4284.

FEMALE HELP—A GOOD GIRL OR middle aged woman wanted to help with house work, to hire by the month. Apply 488 Bolivar Street.

WANTED—A GOOD WOMAN COOK. Apply Examiner. 3d-74-3762.

WANTED—KITCHEN GIRL. APPLY Windsor Hotel. 3d-74-3761.

WANTED—A GOOD GENERAL. Apply 482 Water street. 3d-72-3752.

WANTED — ONE UPSTAIRS GIRL and one kitchen girl. Apply Examiner.

WANTED — EXPERIENCED DRY goods saleslady. Apply between the hours of 5.30 and 6 p.m. to Robert Fair & Co., Ltd. 3d-73-3749.

WANTED — EXPERIENCED STENographer. Apply Box No. 3756, Examiner. 3d-74-3756.

WANTED—A HOUSE-KEEPER FOR about one month or six weeks. Apply Examiner for address. 3d-72-4236

WANTED— A MIDDLE AGED WOman as housekeeper for an elderly man. Apply Mr. Deremo, Gen. Delivery, Peterborough. 3d-73-4319.

WANTED — A MAID OR HOUSEkeeper, experienced. Must be thoroughly capable and reliable. Small family. No washing. Plain cooking. Apply 524 Homewood avenue, or call 1506J. 3d-74-4329.

WANTED — HOUSEKEEPER. TO take charge of house and two children. Also to do cooking and washing. Go home evenings. Apply 274 William street. 3d-74-4340.

PERSONAL

"LOST HEIRS"— A BOOK FILLED with names for lost heirs and missing kin from different parts of the world. Chancery Court of England, Ireland and Bank of England unclaimed list dividend list included. Send One Dollar Bill at once and get book by return mail. International Claim Agency, Dept. 174, Pittsburg, Pa., U.S.A. 30d-37-3592.

POULTRY AND EGGS

WANTED—LIVE POULTRY, HIGHest market prices paid. Phone 771 or apply A. Atkins, 520 Elm and we will call. 26d-90-4130

BOARDERS WANTED

ACCOMMODATION FOR TWO NORmal students in private family, central. Apply Examiner for address. 1d-72-4228.

BOARDERS WANTED — CONVENient to Clock Works or Quaker Oats. Apply at Examiner. 3d-73-4280.

BOARDERS WANTED — 2 LADIES to room together. Apply 657 Water Street. 6d-75-4255

COMFORTABLE, UP-TO-DATE home for a Normal student (lady). Apply Examiner for name and address and 'phone. 3d-73-4315.

ROOM AND BOARD, SUITABLE FOR Normal students, central, all conveniences. Apply Examiner for address. 6d-73-4200

ROOM AND BOARD FOR THREE Students. All conveniences with telephone. 319 Margaret Avenue. 3d-72-4256

TO RENT—BOARD IN PRIVATE family, good home, suitable for Normal students. Apply 715 George St. 3d-72-4263

WANTED — BOARDERS, NORMAL School or other young lady boarders. Apply Examiner. 3d-72-4246

SITUATIONS WANTED

EXPERIENCED NURSE WISHES care of baby or small children, and would do light housework. Apply Box 4323, Examiner. 3d-74-4323.

YOUNG LADY WITH KNOWLEDGE of shorthand, some experience in timekeeping and stock records, desires position. Apply Examiner for address. 3d-73-4318.

NOTICE

NOTICE—WINDOW CLEANING. J. A. Foster, 'phone 1763J. Storm windows put up. 12d-83.

F. BARRETT—CONTRACTOR AND builder, alterations and repairs—hardwood floors. 72 Benson avenue. Phone 1764J. 26d-112-554

NOTICE — IF YOU WANT YOUR sewer dug or water connections from street line, or cement finish, or sewer is plugged, cellar digging. Jimmy Skates, 656 Reid street. 'Phone 1750W. 6d-76-4309.

NOTICE—HENRY BROS., CARPENters and flooring. Estimates given on new and repair work. Hardwood flooring a specialty. 'Phones 1024 or 2009W, 14 Murray street. 78d-176-1908

NOTICE—CHIMNEYS AND FURnaces cleaned. Phone 1861W.

NOTICE—TRUCK GOING TO TORONto loaded, returning empty on Friday, is open for a load on return trip. Apply Cooper's Cartage. 'Phone 800W. 2d-73-4339.

HOUSES, REAL ESTATE

ACT QUICK IF INTERESTED —4 brick houses, 3 frame houses, 2 extra lots. Lot for $8,500. Apply 344 King street. 3d-73-4300.

FARM FOR SALE—135 ACRE FARM in Cavan Township. Brick house, large L-shaped barn, drive shed, 2 wells, bush. Apply Offa Williamson, Fraserville, R. R. No. 1. 26d-79-3529.

FIRST-CLASS CASH BUSINESS AND property for sale, in best residental section of the city. For particulars apply 293 Dalhousie. 'Phone 2732. 5d-72-4242

FOR SALE—A TEN ROOMED COTTage for sale to settle an estate, all furnished and fine location at 20 Centre Avenue, Chautauqua Institution, Chautauqua, New York. Apply Mrs. Jennie Phillips, Box 65, Lakewood, New York or W. H. Crawford, 297 Maitland Avenue, Peterboro, Ont., Canada. 6d-73-4169

FOR SALE—CHEAP, GOOD TERMS small 6-roomed house on Barnardo avenue, near George Street, also good red brick house, stone stable, two acres of land and orchard. Electric lights and city water, north end; close to the river. Apply 293 Dalhousie. 'Phone 2732. 5d-72-3241

NOTICE!

We are taking orders now for a limited quantity of Nut Coal. We also have a small quantity of our Famous Large Pea Coal on hand.

APARTMENT TO-LET

A. LOW & CO., 264 Simcoe St. 'Phone 697. N. and Hel. 1627

VOICE OF THE PEOPLE

To the Editor of the Examiner,—

Sir,—Yesterday's Mail and Empire in reporting Mr. Meighen's Western speeches attacking the King Goverment, states that Mr. Meighen laid it down that we must return to the two old parties. What a pity he and those who follow him had not discovered all that before the party was wrecked by his attempts at a double-barrelled fifty-fifty absurdity. It's brains we need not wheat in this country.

SPECTATOR.

DR. GANDIER AND CHURCH UNION.

Sir: Principal Gandier, as Moderator of Assembly, has published broadcast an official message to Presbyterians, telling them that "the question of Church Union is now finally settled," and calling upon them to rally in support of the Mission Funds—telling them, in other words—that their church is to be scrapped, wiped out for ever—that they, themselves, with all their rights in that church, are to be handed over by civil law to a new Church which has been prepared for them—that they may as well accept the situation and pay out their money for the new corporation to lay hold on whenever it gets the power. The chief feature of Dr. Gandier's letter is its complete absence of fact.

1. Dr. Gandier states that "church union is now finally settled" when the action of himself and his fellow-coercionists, in asking parliament to settle it, shows that it is not settled, and that he knows that it is not settled. His letter is simply an effort to keep the people quiet until he gets them tied hand and foot by Act of Parliament. The world may well be thankful that Presbyterians in history have never kept quiet in the face of injustice, intolerance and wrong, and Canadian Parliaments have too much regard for honor, truth and right to be made the tool of such wrong.

2. Dr. Gandier states that the whole procedure in re "Church union" has been in strict accordance with the constitution of our church. This statement is absolutely untrue. The church has no constitutional provision for its own disbanding, and Dr. Gandier cannot point out one single provision in its constitution for such an end. The Presbyterian church was never intended to disband so long as there are people who wish to carry it on. All its constitutional steps for its own continuance, and every minister and elder on taking office under that constitution, is pledged to that continuance. The use of the church courts to disband the church is unconstitutional and illegal. The Assembly has no shadow of right to wind up and sell out the church, and hand over its membership to some new organization, and the members of the Assembly who attempt such a thing transgress their rights and violate their solemn ordination vows.

3. Dr. Gandier states that every provision has been made for the protection of the rights of those who do not accept union. This is not a fact. Our supreme right in the Presbyterian church is our religious liberty, our right to remain in that church and carry on her work, and the "Church Union Bill" would take away that liberty, wipe out that church, drive us out of her by civil law, coerce us into a new church, and compel us to remain there or get out homeless on to the street.

4. Dr. Gandier places upon those who seek to maintain their religious liberty "the onus of disrupting the church." This recalls Esop's fable of the wolf and the lamb drinking together, the wolf upstream. Seeking an excuse for coercion, he fouled the water and cried out: — "What do you mean by fouling the water that I am drinking?" "How can I foul it for you when the water is flowing from you to me?" was the reply. "Well you have no business there anyway," said the wolf, as he "Consummated Union." It is Dr. Gandier and his fellow-coercionists who are distracting and disrupting the church and ruining her work. If they wish a new church let them quietly go to it; none will object or oppose.

5. Dr. Gandier completely ignores the greatest fact, the supreme fact, of this whole question, that is the people. He does not even refer to them in his letter. To him the people are nothing, nobody, nowhere. They are not even worth the mentioning. His continued refrain is: "The Church has spoken." "The Church has decided," that is, the Assembly has decided. This is the Roman Catholic doctrine of the Church. She teaches that her clergy are the Church by divine right, and that the part of the people is simply to obey. She has a perfect right to her own doctrine of the Church. But in the great Churches of the Reformation, in world-wide Presbyterianism, the people are the Church, and ministers are chosen by the people to serve the Church within clearly defined limits, and pledged to "maintain and defend" that church within those limits.

Dr. Gandier ignores the people. He does not mention that only one-third of them voted for "Union" and that many of that one-third were in missions, supported by the church, including Chinese and other aliens, and numbers of Canadians who had never been really Presbyterians—while on the other hand—the self-supporting churches in more than two hundreds of the largest centres east of the lakes, centres such as Montreal, Toronto, Hamilton, London, etc., the main strength of the Church, gave a combined total majority against "Union." Dr. Gandier does not tell that when the vote was taken it was on the distinct pledge that "Union" would not be pressed unless there were "practically unanimous action" of the people. He does not tell that when the people voted they had no hint of the 'iniquitous" Church Union Bill upon which they have never had an opportunity of giving their judgment. Never were the people of a Church treated with greater contempt than in these "Union" proceedings. After twice asking their judgment by vote at a cost of thousands of dollars, which the people had to pay, and then ignoring their greatly increased opposition, the Moderator now does not even mention them.

Christians of Canada, of every name, this is your concern to oppose in Parliament. It is a question of religious liberty vs. clerical despotism. If this should succeed your turn may be next to have your Church, whether Catholic or Protestant, scrapped by Act of Parliament. Stand fast men and women for freedom, truth and right, in all our broad land, and freedom, truth and right will triumph.

E. SCOTT.

Montreal, 22nd Sept., 1923.

RAILWAY TIME TABLES

CANADIAN NATIONAL RAILWAY.
All Trains Daily Except Sunday.
Corrected to date.)

No. 91—7.10 a.m., for Lindsay and Toronto.
No. 96—8.10 a.m., for Port Hope and Toronto.
No. 98—8.23 a.m., for Lindsay, Blackwater, Junction Orillia, Midland, North Bay and Toronto.
No. 98—8.25 a.m., for Hastings, Campbellford, Belleville and points on the main line east.
No. 269—8.30 a.m., for Lakefield.
No. 92—12.03 a.m., for Lindsay, Port Hope, Toronto, Buffalo, making connections with the International Limited for London, Detroit, Chicago and Ottawa.
No. 100—12.15 p.m., for Hastings, Campbellford, Belleville and Ottawa.
No. 271—12.25 p.m., for Lakefield.
No. 95—5.34 p.m., for Lindsay, Orillia, Midland, North Bay and Toronto.
No. 273—6.0 p.m., for Lakefield.
No. 99—8.19 p.m., for Lindsay.
No. 94—9.10 p.m., for Port Hope, Montreal and Boston. Carries sleeper for Montreal.

CANADIAN PACIFIC RAILWAY.
(Corrected to date.)

GOING EAST—
11.59 a.m.—Norwood, Havelock, Bonarlaw, Tweed, Perth, Smith's Falls, Kingston, Ottawa, Montreal and intermediate points daily. On Sunday this trains proceed east only as far as Havelock.
8.20 p.m.—Indian River, Norwood, Havelock, Tweed. Daily except Sunday.
12.03 a.m.—Havelock, Tweed, Kingston, Perth, Smith's Falls, Montreal, St. John, Boston and New York. Daily except Saturday.
1.00 a.m.—Havelock, Tweed, Kingston, Perth, Smith's Falls, Ottawa.

GOING WEST—
4.31 a.m.—Myrtle, Toronto, Guelph, Goderich Hamilton, Galt, Woodstock, St. Thomas, London, Chatham, Detroit, Chicago and New York. Daily.
4.58 a.m.—Toronto (Yonge Street), Hamilton, Owen Sound, Teeswater and intermediate points. Daily except Sunday.
7.35 a.m.—Toronto, Hamilton, Brantford, Buffalo, Rochester, Boston, New York, Galt, Woodstock, London, Chatham, Detroit and intermediate points between Peterboro and Toronto. Daily except Sunday.
9.35 a.m.—Bethany, Lindsay, Orillia, Port McNicol and intermediate points. Daily except Sunday.
2.50 p.m.—Toronto, Hamilton, Brantford, Buffalo, New York, Galt, Woodstock, London, Windsor, Detroit, Chicago and intermediate points between Peterboro and Toronto. Daily.
6.50 p.m.—Lindsay, Toronto and intermediate points. Daily except Sunday.

H. P. LINDSAY AGENCY CO.

Real Estate Bought, Sold and Exchanged. The best Life, Fire, Plate Glass, Automobile Accident and Sickness Insurance Companies.

25 First Class Companies To Choose From.

392 WATER ST.
South of the Munro Hotel

CITY PROPERTY FOR SALE.

Large comfortable 2 storey Brick House, newly decorated and with all conveniences, centrally located, $4000.
A beautiful home in the northern residental section. All conveniences. Brick garage $8000.
A comfortable home, centrally located on about a lot 100 x 120 for $9000. The owner may take small property on partial exchange.
City.

PARK LOTS FOR SALE.

1 acre of land with buildings . . $4300
4 acers of land with buildings . . $1500
4 acres of land with buildings . . $5500
7 acres of land with buildings . . $900
10-20 acres of land with buildings $2000 to $6000

FARMS FOR SALE.

100 acres, Cavan Township, comfortable buildings $5500
50 acres Otonabee Township, comfortable buildings $5000
100 acres Smith Township, comfortable buildings $8000
100 acres Monaghan Township, comfortable buildings $4000
We have farms to exchange for City Property.

TO RENT

House on Bethune Street, all conveniences. Rent $14.00 per month.

J. T. O'Connell & Co.
136 HUNTER STREET, W.
Phones: Office 375, Residence 1359.

FOR SALE

$5,500—7-Roomed Red Brick Bungalow, all modern, mantle; large lot. Part cash. North.
$2,300—7-Roomed Red Brick House, 2-piece plumbing; large lot. South.
$4,800—8-Roomed Brick, all modern; make first-class duplex. Easy terms. Central.
$2,200—6-Roomed Bungalow, water and lights. Easy terms.
$2,000—6-Roomed Bungalow, water and lights. Good terms. South. Country taxes.
$1,350—6-Roomed Frame House, water and lights. Easy terms. East City.
3 Furnished or Unfurnished Rooms to rent. Reasonable. Very central.
A number of good Farms for sale from $2,000 up, or will exchange for city property.

J. CHAMBERS & CO.
354 WATER STREET.
Phone 1719J. Residence 1594W.

7-Room Brick, water heating, oak floor, fine location, garage.... $6,000
7-Room Brick, all modern, hardwood floors, nice House $4,800
7-Room Brick, large lot, well water, light and furnace, stable, near Normal School, township tax.... $4,700
6-Room, Brick, new, oak floors. West side, easy terms $5,600
9 Rooms, Modern Brick, central; make good Duplex or Rooming House, offered cheap, easy terms, or would take Small House as part.
5 Room Brick, full plumbing, three bedrooms, West side; terms, $2,300
A Few Good Houses to Rent.

P. E. RUTHERFORD AGENCY
Opera House Block.
282 George Street
Phone 1421 Residence 646w

Going to Build?

I will be pleased to furnish estimates of Houses, Bungalows, Summer Cottages, Garages, Alterations, Repairs, etc.

A. B. CUNNINGHAM
331 Reid St. Phone 1261w

CHINA PAINTING
Mrs. Langley McCarthy Teaches Biscoffs' New and Beautiful Work in CHINA PAINTING

DAVIS-THOMPSON COMPANY, LIMITED
Insurance and General Agency
433 GEORGE ST. PHONE 40

TORONTO SAVINGS & LOAN COMPANY

NOTICE is hereby given that a Quarterly Dividend of Three per cent. (3%) for the three months ending 30th September, 1923, being at the rate of 12% per annum, has been declared upon the capital stock of this institution, and the same will be payable at the offices of the Company in this city on and after the 1st day of October, 1923.

The transfer books will be closed from the 16th to the 30th instant, both days inclusive.

By order of the Board,

W. G. MORROW,
Managing Director.

MAIL EDITION

The Evening Examiner

THE Condensed Advertising in the Examiner is getting excellent results for those using these columns. For Sale, To Let, Lost, Wanted, etc. Try it.

PRICE THREE CENTS — PETERBOROUGH, TUESDAY, SEPTEMBER 25, 1923 — PRICE THREE CENTS

Germany's Passive Opposition To France In The Ruhr Is Formally Ended

IDLE WORKMEN FEW IN FRANCE

Minister of Finance Shows Budget Has Balanced This Year.

PARIS, September 24. — M. De Lasteyrie, Minister of Finance in an address before the Chamber of Commerce of Tarn Department, dwelt upon the excellent situation in France from a financial and economic point of view. He produced figures to show that "for the first time since 1914," the French budget has balanced.

The Miniser said that France in the past four years, without receiving a franc from Germany, had accomplished the enormous task of spending one hundred billion francs in the reconstruction of the devastated regions and in the restoration of the country's finances. This was made possible by voting eight billion additional taxes, the collection of which was intensified, so that without an increase in customs tariffs, ordinary receipts were raised from fifteen billion in 1920 to 19,176,000,000 in 1923.

In 1921 there were 63,963 idle workmen in France, while on Aug. 1, 1923, only 1,075 were unemployed in France, of whom 130 lived in Paris.

PREPARE SETTLERS FOR THE DOMINION

One Result Expected from Imperial Conference.

LONDON, Sept. 25.—(Canadian Press Cable). — Developments of an important character with relation to empire settlement are expected to result from the imperial conference where the question of emigration to the dominions will be an outstanding feature of the discussions. Full inquiry will be made into the results of the state-aided policy since the imperial conference of 1921 and questions relating to the training of intending settlers before leaving Great Britain and after their arrival in the dominions will be up for consideration.

The necessity for the preliminary training of men who are to go on land in the dominions is being emphasized in many quarters and it is claimed that men with the necessary physique and the inclination to engage in agriculture should be given an idea before they sail as to what will be required of them overseas.

A far-reaching proposal is being discussed by officials of the government and representatives of Canada which has for its object the enlarging of the soldiers' settlement scheme so as to include civilians. This marks an important advance in the emigration policy. The plans is in process of preparation for submission to the imperial conference.

OBITUARY

MRS. CHARLOTTE JORY.

KINGSTON, Sept. 25.—(Special)—The death occurred here of Mrs. Charlotte Jory, a native of Peterboro, aged 90 years. Although born in Peterboro she had lived the greater part of her life at Rockport. She was a widow and a daughter of the late Thomas Dowsley. The remains will be taken to Rockport for interment.

People who think their grocer short weights them will enjoy learning one was arrested in Seattle.

WILSON'S FLY PADS

Kill them all, and the germs too. 10c a packet at Druggists, Grocers and General Stores.

STOCK AND BONDS

great boom in the mining industry. I have had many years experience in practical mining, both in Cobalt and Porcupine, and have a wide connection there. I am therefore in a position to get early and reliable information in both camps. I have made a profit for every one of my clients up to date, and shall be pleased to advise any one interested. There will be a strong market this summer and now is the time to get in.

Accounts carried on reasonable margins

C. H. REID

Room 111 Barrie Bldg.

11,883 Harvesters At Winnipeg From The British Isles

MONTREAL, Sept. 24—Reports to the Canadian Pacific Railway show that there arrived at Winnipeg this year from the British Isles for the purpose of working on the Canadian western harvest a total of 11,883 men. Of this number only 221 were out of employment at the time the report was compiled. A score of these returned to Winnipeg complaining of harsh treatment by farmers, a larger number had refused work at fair wages, while the greater number of these unemployed were either physically or mentally incapable of performing work in the fields.

Special efforts are being made to find occupation for as many as possible of these men to cover the winter period and it is stated that it is now probable that a considerable number of these harvesters from Great Britain and the Irish Free State will remain in the Dominion.

CHEESE EXPORT SLIGHTLY LESS

Week's Shipment Showed Decrease But Exceed Last Year's.

MONTREAL, Sept '24 — The movement of cheese for export account last week was not as large as the previous one, the total shipments being 53, 119 boxes as against 1493 boxes but they showed an in-1,4963 boxes but they showed an increase of 13,989 boxes, as compared with the same week last year, while the total exports for the season 1923 to date were 782,484 boxes, as against 748,448 boxes for the same period of 1922, showing an increase of 34,036 boxes, and a decrease of 264,629 boxes with 1921.

The exports of butter for the week ending Sept. 22nd., 1923, were 1,727 packages as compared with 4,593 packages for the previous week, showing a decrease of 2,866 packages, and a decrease of 8,477 packages with the same week last year. The total shipments for the season 1923 to date have been 26,260 packages, as against 257,306 packages for the same period of 1922, showing a decrease of 231,046 packages, and a decrease of 35,568 packages with 1921.

There was more activitiy in the export egg trade last week as the total shipments were 6,127 cases as against 3,550 cases for the previous week showing an increase of 2,577 cases, but they were 102 cases smaller than the same week last year while the total exports from May 1, 1923 to date were 18,552 cases, as compared with 18,856 cases last year showing a decrease of 304 cases and a decrease of 21,904 cases with 1921.

JAS. M. EMPEY WAS BORN IN STERLING

Also Resided in Peterboro —Died in Buffalo.

(Special to the Examiner)

ROCHESTER, N.Y., Sept. 25.—James M. Empey, 54 years old, native of Stirling, Ont., and former resident of Peterboro, died Friday night at his home here, No. 203 North Goodman street, as the result of a sudden heart attack. Mr. Empey was the head of the clothing department of the National Clothing Company here. Mr. Empey had been driving his automobile and shortly before midnight Friday returned home with his wife. In the hall he collapsed and died despite the combined efforts of four physicians. He is survived by his wife and two sons, Franklin C. Empey of Bath, N.Y. and James L. Empey of Cleveland, Ohio. Mr. Empey came to this city from Peterboro about twenty years ago. During the greater part of that time he has been employed by the National Clothing Company in this city.

LOAD CAR GRAIN EVERY 18 SECONDS

Record Shipments By Rail From Winnipeg.

WINNIPEG, September 25 (Canadian Press). — Western Canada's grain crop is moving eastward at an increasingly rapid rate, and on Saturday the railways established a new record when a car was loaded every 18 seconds, taking Saturday as a 12-hour work day. A total of 2,353 cars were loaded in the Prairie Provinces, while the aggregate of grain marketed amounted to 4,636,364 bushels.

On Saturday there were marketed 2,898,364 bushels on the Canadian Pacific lines and 1,334 cars loaded.

The Canadian National showed 1,738,000 bushels marketed and 1,019 cars loaded.

STRESEMAN ANNOUNCES DECISION THAT WILL START UP AGAIN THE RUHR AND RHINELAND INDUSTRIES

German Government Capitulates in Weaponless Resistance to Franco-Belgian Seizure of Reparations Territory—Expect Ratification By States.

CONFERENCE INFLUENCED STRESEMANN

BERLIN, Sept. 25.— (Canadian Press). — Chancellor Streseman announced last night that the Government had decided to abandon passive resistance immediately and unconditionally.

In his statement the Chancellor announced that the Government had decided to abandon the policy of passive resistance in the Ruhr and Rhineland and had ordered resumption of activities in all lines at once. The Government's decision is not made conditional on the previous return of deportees or the release of imprisoned nationals, these and other disputed points being left to subsequent negotiations with the occupying powers.

RUHR REPRESENTATIVES MEET THE CHANCELLOR.

BERLIN, Sept. 25.—(Canadian Press).—Three hundred representative spokesmen from the Ruhr and Rhineland discussed passive resistance with Chancellor Streseman for five hours today; then unanimously agreed that further opposition to the Franco-Belgian occupation was futile and that passive resistance as such must be abandoned.

Only on one point was there a difference of opinion, and this concerned the advisability of entering into direct negotiations with France.

The conference was attended by the representatives of all the political parties, labor organizations, industrialists, civic bodies and Governmental and municipal officials connected with the German posts, telegraphs and railway administrations in the occupied zones, and its outcome is taken as confirming the Government's conviction that the Ruhr conflict must be brought to an immediate conclusion.

Referred to States.

The concurring sentiment at today's conference will be communicated to the Premiers of the Federated States tomorrow. Final official action will be decided upon by the Cabinet Wednesday.

This, it is believed, will comprise ratification of the non-official opinion gathered by the Chancellor in the course of his conferences and personal canvass of the situation and will be given expression in a brief but emphatic Governmental declaration to the Reichstag. The date for its presentation has not yet been fixed, but it is expected that Friday will be selected.

Resistance Hopeless.

The participants in the conference today, without exception, supported the Government's attitude and promised Chancellor Streseman their aid in the Government's impending procedure. Even the delegates from the German Nationalist Party of the Ruhr and the Rhineland conceded the hopelessness of further passive resistance, but opposed formal negotiations with France or a signed capitulation.

OPENING OF LABOR CONFERENCE TODAY

Discuss Proposals Recommended at the Geneva Congress.

OTTAWA, Sept. 25.—(Canadian Press)—The federal-provincial labor conference called in order to consider draft conventions and recommendations of the International Labor organization is expected to get under way tomorrow morning. The opening session, which was to have been held today, was postponed owing to the non-arrival of Premier E. H. Armstrong and other members of the Nova Scotia delegation. Delegates are on hand from all the remaining provinces except British Columbia and Prince Edward Island.

The conference will be inaugurated with an address by Hon. James Murdock, Minister of Labor, who with Hon. Ernest Lapointe, represented the Canadian government at last year's conference of the international labor organization at Geneva. At this session employees in Canada were represented by Tom Moore, president of the Trades and Labor Congress; employers sent a representative in the person of W. C. Coulter, Toronto.

Shave With Cuticura Soap

The healthy up-to-date Cuticura way. Dip brush in hot water and rub on Cuticura Soap. Then make lather on face and rub in for a moment with fingers. Make a second lathering and shave. Anoint any irritation with Cuticura Ointment, then wash all off with Cuticura Soap. Nothing better for sensitive skins.

Soap 25c. Ointment 25 and 50c. Talcum 25c. Sold throughout the Dominion. Canadian Depot: Lymans, Limited, 344 St. Paul St., W., Montreal. Cuticura Soap shaves without mug.

OKLAHOMA CRISIS EXPECTED TODAY

Governor Orders "Force of Arms" to Prevent Session of Assembly.

OKLAHOMA CITY, Sept. 24.—Adjutant General B. H. Markham to-night was ordered by Governor J. C. Walton to "use all force of arms necessary,' to prevent the session of the Lower House of the Oklahoma Legislature called, for noon Wednesday.

All citizens soldiers of the State between the ages of 21 and 45 were directed in the order to hold themselves, in readiness, "with such arms as they possess or can obtain, to come to the assistance of the sovereign State of Oklahama when ordered to do by the Governor."

As a precaution against any attempt of the legislators to meet elsewhere should they be barred from the House Chamber, at the State Capitol, the Governor also directed Adjutant General Markham to disperse the meeting at any other time or place in the State of Oklahoma.

With issuance of the military order all doubt was removed as to the Executive's determination to prevent the House session, which has been called by his legislative opponents to consider his impeachment.

The Adjutant General was ordered to use all military forces of the State if necessary to disperse the assembly.

Governor Walton reiterated his charge that the proposed meeting would be an unlawful assembly, "dominated and controlled by the so-called Invisible Empire, commonly known as the Ku Klux Klan."

He declared that since the Ku Klux Klan was proclaimed an enemy of the State of Oklahoma under his martial law proclamation of September 15, the session therefore would be in defiance of the laws of the State and an attempt to break the peace.

"The troops will be ordered to shoot to kill, if that is necessary, to prevent the assembly," Governor Walton told newspapermen. "I hope, however, that no such measures will be necessary."

SHIPPING MOVEMENTS.

MONTREAL, September 25 (Canadian Press).—Arrived: Buyo Maru, Baltimore; Comino, London; Athenia, Glasgow; Ausonia, Southampton; Turcoman, Avonmouth. Sailed: Canadian Commander, Rotterdam.

ALBERTA'S SLEET AND SNOW RETARD THRESHING CREWS

Favorable Weather in Manitoba and Saskatchewan Make Progress Good

SOME YIELDS HEAVY.

WINNIPEG, Sept. 24.— Unseasonable conditions in the shape of snow and sleet have retarded threshing in Alberta, according to the weekly crop report of the Canadian Pacific Railways issued here to-day. It is expected that work will become active again by the middle of the week. In Manitoba and Saskatchewan the weather has been favorable and good progress recorded. Pasture conditions in all three provinces are good and live stock is thriving.

In southern Manitoba threshing is practically complete with the balance of Manitoba 70 to 75 per cent. finished, and work is proceeding briskly under satisfactory conditions.

It is estimated that from 40 to 50 per cent. of the Saskatchewan wheat crop is threshed with coarse grains 20 per cent. finished. The latter crop is uniformly good in all districts and showing little damage from rust. Wheat outturns are generally better than expected except in the north-east, where a large area of poor crop reduced the average yield of the province.

An early snowfall in Alberta had the effect of knocking down grain in some areas and necessitated its having to be cut all one way. Frost also did some damage to late grains but the loss is very small. Cutting is completed and 20 to 25 per cent. of all grains threshed. Some outstanding yields are reported; twenty acres of summer fallow grown by Mr. Sutermeister ,Cayley district, produced sixty bushels of No. 1 northern to the acre.

Threshing has been held up for a few days on the Edmonton, Dunvegan and British Columbia Railway. Threshing outturns to date indicate very satisfactory results.

Weather in British Columbia has been warm and dry with cool nights. Winter apples are expected to move early in October, showing up well in size and color ,and with a good demand.

TIME HAS COME FOR THE WOMEN TO RULE WORLD

Men Running It For Twenty Centuries, Mrs. O. H. P. Belmont "Cries in Wilderness."

URGES GYNEOCRACY

COLORADO SPRINGS, Colo., Sept. 25.—(Canadian Press)—Declaring that it was time for women to take over world affairs, Mrs. O. H. P. Belmont, of New York, president of the National Women's Party, in an address before the western division of the organization, dealt traditions and established order a solar plexus blow.

"For twenty centuries men have been running the world," Mrs. Belmont declared. "Now it is time to take over affairs and as they very nearly hold a balance of political power at this time the day may be not so far distant as old party leaders imagine when there will be set up a woman's government by women for women, children and humanity in general."

Mrs. Belmont stated she never voted and would not vote until she could cast her ballot as a member of a woman's party and asserted that she long since despaired of making what she declared as "women of luxury and leisure" awake to a sense of responsibility and duty in a world where they have earned no place for themselves.

"For nine years I have been as one crying in the wilderness to women of wealth and leisure to give over their pleasures and frivolities and do something to justify their existence. I have cried in vain. No reform ever appealed to people who have all they want," Mrs. Belmont said.

DALY DENIES SELLING SHARES IN HOME BANK

Interesting Disclosures in Bank's Affairs Indicated By Head of Defunct Institution.

TORONTO, Sept. 25.— Interesting disclosures connected with the affairs of the Home Bank are indicated by Herbert J. Daly, president of the now defunct institution who was visited at his summer home by a reporter. In an interview Mr. Daly declared he knew nothing about the transaction of 1,000 shares made in his name and in which Mr. A. J. Pattison, a Toronto broker, figured, and he didn't know until ten days before the bank suspended payment that Mr. Pattison had an account running into many thousands of dollars.

Tears ran down his cheeks when the reporter mentioned the predicament of the depositors. President Daly states he is preparing a complete statement of his connection with the Home Bank and the affairs of the bank and he will place his case before the Canadian public for judgment.

It will be remembered that a report was published to the effect that Mr. Daly had disposed of 1,000 shares of the Home Bank between January 1st and July 1st of this year. The shares it was pointed out, had been disposed of after the last return was made by the bank to the government last December, and long enough prior to the suspension of the bank to make the disposal legal. Depositors have referred to this transaction at their meetings. Mr. Daly, while positively declining to be interviewed, consented to answer certain questions which were read to him twice, and his answers checked over.

Not His Shares.

"Were the shares bought or sold by Mr. Pattison your shares?" he was asked.

"No," he replied emphatically.

"Did you ever have any dealings with Mr. Pattison?" "No."

"Did you negotiate with Mr. Pattison for the sale of 1,000 shares of Home Bank stock?" "No."

"Did Mr. Pattison have an account in the Home Bank?" "Yes."

"When did you first learn of this account?" "On August 7th, 1923."

"Were you surprised?" "Yes."

"Who bought the 1,000 shares that were said to be in your name?" "Mr. Pattison."

"Did you know these shares were being negotiated in your name?" "I know no more about the transaction than you do."

"But if you didn't know about the transaction and the shares were not yours who was responsible for the transaction?" "Ah," replied Mr. Daly, almost in a whisper, and his fists clinched with indignation, "that is a long story, my boy, and I cannot and must not tell it until the curator has made his report, which I understand will be ready in a few days."

It is quite apparent from the interview that President Daly did not know about many of the bank transactions. When asked point blank, if he knew that the bank was going to suspend payment, he replied, after first declining to answer yes or no to the question and with a sad smile on his careworn face, "my wife deposited $1800 in the bank three days before it suspended payment." And most of the relatives of the family had substantial deposits in the bank.

Mr. Daily also pointed out that he was the "largest stockholder."

The interviewer asked Mr. Daly about the alleged heavy investments of the bank in British Columbia timber limits, in the New Orleans Railway Company, in the pulp business in Australia, and where the heaviest losses were incurred. To all of which Mr. Daly sadly shook his head and declined to furnish any information. He quite frankly said that he would tell about it in his prepared statement and he wanted to treat all the newspapers alike. "They will all get it," he said.

Is in Poor Health.

Mr. Daly's summer residence on the shores of Lake Simcoe is a spacious summer home painted in green and white and separated from the beach by the roadway which skirts the lake. The house itself stands back from the roadway about sixty feet, and the lawn is enclosed with singers. Mr. and Mrs. Orser, would

(Continued on page 6.)

Use MURINE FOR EYES IRRITATED BY SUN, WIND, DUST & CINDERS

RECOMMENDED & SOLD BY DRUGGISTS & OPTICIANS

WRITE FOR FREE EYE CARE BOOK MURINE CO. CHICAGO

Feels Clean

Garments or Materials cleansed with SURPRISE feel soft and well washed; and carry the truly clean odor so pleasing to the House keeper.

The Evening Examiner

PHONES—Editorial 1601. Business Office, 1600. Private Branch Exchange to all Departments.

The Examiner is a member of the Audit Bureau of Circulation.

The Daily Examiner, published every lawful evening, by The Peterborough Examiner, Limited. Office, 419 George street. $6.00 per year, delivered in city; out-of-town subscribers, by mail, $4.50 a year.

The Weekly Examiner, published every Thursday. Subscription price $1.50 a year.

U. S. REPRESENTATIVES.

Special U. S. Representatives—W. H. Stockwell, 629 People's Gas Building, Chicago, Ill.

New York—Chas. F. Miller, 225 Fifth Avenue.

Advertising Rates on application.

R. M. GLOVER, Managing Director.

TUESDAY, SEPTEMBER 25, 1923.

THE HIGH COST OF STRIKES.

The economic waste involved in an industrial strike no matter how short in duration it may be, is effectively illustrated by the recent difficulties between the anthracite miners and the operators.

The men were off work eighteen days, and in that period they sustained a loss in wages of $13,500,000.

The loss of production during the eighteen days, has been estimated at 5,400,000 tons of coal.

In addition, many railwaymen who were laid off because there was no coal to move suffered heavy wage losses.

If this general dislocation of business and heavy costs to every one concerned, particularly to the public, who will eventually have to pay the shot, would end for all time the disagreement between miners and the mine owners, then the loss incidental to the recent strike would be cheerfully borne.

When, however, it is realized that the peace is only temporary, that in a comparatively short time the whole expensive farce will have to be played out again the Examiner wonders if the game is really worth the candle.

The perpetual warfare between the two factions only serves to harrass the public, and it is time that genuine efforts were made on both sides to establish a working basis that would have some elements of permanence.

THEY'RE ALL IN USE HERE.

In a news item the other day the Lindsay Post offered a number of suggestions to the Lindsay Fair directors that would, in its opinion, materially improve the annual Fair.

The recommendations are all good, and the most striking feature is that most of them have already been adopted by the Peterborough Exhibition Board and have been in effect here for several years.

Better illumination for the grounds, a large tent for the baby show, a drawing contest, a tug-of-war competition, track events in front of the grandstand for boys and young men, and a decorated motor car contest (the latter a feature of the local Exhibition for several seasons) are some of the tips by our contemporary for use in making the Lindsay Fair a better one.

All of these features have been in use at the Peterborough Exhibition, and yet there are citizens who, shutting their eyes to the merits of the local Fair, are always ready to praise Exhibitions held elsewhere and to condemn their own enterprise as failing to come up to the standard.

A fair comparison of the plant, grounds, grandstand accommodation, exhibits, special features, conveniences and programme offered by the Peterborough Exhibition with conditions found in other places should convince an impartial observer that it meets the test successfully.

PREPARING FOR THE FUTURE.

Do you know that thousands of mothers and their children are receiving doles from the Ontario Government? To be exact, 3,771 mothers and 11,640 children under 16 years of age are securing the benefits under the Ontario Mothers' Allowances' Act.

Recently the retiring chairman of the Ontario division of the Canadian Manufacturers' Association stated that the banks and loan companies had public deposits of two billion dollars. This means that the per capita savings of Canadians is $250, which puts the people of the Dominion amongst the richest in the world. In Canada, and Ontario especially, pregnant with possibilities added to which are the benefits offered by life insurance companies to enable every man to immediately create an estate, there is no excuse for such a large number of mothers being left chargeable to the Province.

In the majority of cases it has been found that mothers and families have been left destitute due to the delays of the breadwinner in acquiring adequate life insurance. In a Canadian orphanage it was found that the majority of the children being supported and educated by charitable contributions were the families of small business men or average wage-earners. Many of the business men had become engrossed in the building up of their business and had neglected to provide for the future of their families.

Although in perfect health to-day, death may be a grim visitor to-morrow. This is a fact often overlooked, and which contributes to the large list of destitute Canadian widows. To realise how often death comes suddenly, just look over your newspaper and count the number of deaths which occur from accidents and acute illness. These are often within a few months of the issue of the policy. The men who neglect to take out insurance because they feel perfectly well, do not realise the dangers of delay. When death arrives, life policies are the first of the assets to be cashed. No man can be sure of having time to settle all of his affairs before his death, but every man can provide against death, however sudden, by carrying life insurance. Not only is it his duty to do so for the sake of his loved ones, but he owes it to the Province in which they reside.

A HUMANITARIAN SCHEME.

The movement inaugurated by the Rotary Club of Peterborough and announced last night at a gathering representative of many local organizations appears as the dawn of a new era in this city.

The object of the Rotarian plan is the care of the crippled children of Peterborough, those who are physically handicapped and in their present condition unfitted to face the battles of life.

Briefly it is proposed to improve each of such children physically as far as possible, to see that they are educated or trained to become self-sustaining and to provide employment for them.

Rotary stands behind that plan, and last night was promised the support of various other organizations representative of different phases of community activity.

The co-operation of the individual citizens should, and doubtless will, be as spontaneously accorded the undertaking, one of the most worthy that has been launched in Peterborough.

Ultimately, it is hoped to be able to truthfully say that nowhere in this city or the immediate vicinity is there one crippled child who is not being given every chance that surgical skill and attention, that practical sympathy and assistance can provide.

There are here, as in every other community where plans of this kind have not been carried to a successful conclusion, children who are entering the competition of life, impeded and hindered and held back by physical defects that could be partially or completely removed if their cases were considered in time.

They are not being treated, either because of financial difficulties or because of neglect and indifference.

The humanitarian scheme announced last night should go a long way towards making such conditions impossible in Peterborough.

It should be hailed by every thinking citizen as a most sincere and commendable effort to place the city's crippled children in a position to achieve success in spite of the physical defects that now stand in the way of their progress.

NOT GETTING ALL THE BENEFITS.

An American health expert declares that the people of this continent need to learn how to play.

At first blush that statement will appeal to Examiner readers as a mistaken conception of things.

Surely nowhere on earth, unless it be in the British Isles, are people more interested in sport than on this continent.

And yet the authority proves his case by showing that the crowd at a ball game, for example, are not really enjoying themselves—actually they are merely making another variety of work out of it by following the details of the play as critically as the manager.

There is no relaxation.

And then he points the moral which should not be lost sight of in Peterborough or anywhere else.

The trouble is that most of us have the idea that the great thing is to win, that we place the stress entirely upon victory, instead of being devoted to sport for sport's sake.

Nobody who attends a baseball match here cannot fail to be impressed with the truth of the charge.

The umpire, no matter how efficient or i. partial he may be, is continually abused for every decision that goes against the home team.

No verdict that does not favour the local cause can possibly be right in the opinion of many of those in attendance.

A bad decision on behalf of the homesters is on the other hand accepted as a matter of course.

The desire to win is greater than real love of the game itself—just as our American friend points out.

So long as that condition exists there is little real benefit from interest in sport.

WHY SOME MEN ARE WINNERS.

The statistician of the Swift Company in the United States has been analyzing that company's experiences with young men, says the London Advertiser. He finds that only 1 out of 10 make good. The fault with the nine has been on their own part. The opportunities of good employment and advancement have been open to the ten; but only one out of ten has had the sense to take advantage of the opportunities. It is pretty much the same in every occupation and in every part of the world. Men are their own hindrances.

The statistician gives five principal reasons why young men who have been taken into service by the Swift Company have been failures nine to one; and the nine have lost their jobs.

The first is lack of sense of responsibility: neglecting work and letting some other person do the worrying.

The second is shirking: unwillingness to work hard; arriving late and leaving early; taking extra time at lunch hour, and wasting time in telephone conversations and other ways.

The third is lack of thoroughness: unwilling to master one thing before going at another.

The fourth is false notions of salary and promotion. Not realizing that the key to promotion is to do more than one is paid for. The mistake is expecting to be paid for more than one does—which would ruin any worker.

The fifth is lack of principle. This is shown by concealment of mistakes, untruthfulness and constant making of excuses.

These reasons may be said to be generally applicable. The young man who wants to succeed will be interested in his employer's business—so interested that he will not be a mere clock watcher: He will always be willing to 'e on work and do it thoroughly. And he will be honest with himself and his employer. Such a young man usually succeeds.

EDITORIAL NOTES AND COMMENT.

It was announced that 25,000 people visited the Lindsay Fair on Saturday. There couldn't have been much room left for the exhibits.

Attendance at the Woodbine Saturday was only 20,0000. But then the Ontario Jockey Club is a small concern alongside the Lindsay Exhibition.

Gasoline takes a drop in price. Pedestrians will have to watch their step more carefully than ever.

Judging by the poetic leal to the Globe's story of the opening of the Woodbine the writer must have had a dollar or two down on a winner.

Careless drivers in Toronto are being given a month in jail. This treatment should be effective if it is spread around enough.

In Detroit if they miss you with a car, somebody is almost sure to get you with a revolver, judging by the murder returns for the present year.

President Beatty of the C.P.R. said a whole lot in one sentence when he declared that alarmists, despondents and unthinking optimists are equally out of place in Canada.

Another reason for a more vigorous immigration policy on behalf of Canada in Great Britain is furnished by the statement of the Executive of the Board of Home Missions of the Presbyterian Church that Canada is three per cent. more non-British than twenty years ago.

It Pays To Advertise

WISE AND OTHERWISE

Poorhouse The peace-time habitation of those who got rich during the war.

* * * * *

And America dreaded the League because it would be a "super-Government."

* * * *

The more we know of Mussolini, the more we sigh for that placid d'Annunzio.

* * * *

You wonder whether the new frock will please her? Well, if it's Poiret, 'twill.

* * * *

Well, why shouldn't we have recognized Mexico? They have an active klan down there.

* * * * *

It is easy to take it easy after you have found somebody to take it from.

* * * * *

The native Indians were not true

Americans, however. They never did gang-whip anybody.

* * * * *

Good brakes prevent a number of things, but they can't prevent idocy in the driver.

* * * * *

It might have been more horrible. Suppose the Turks had killed those children on Corfu.

* * * * *

We are all one, after all; and the entire earth is affected by an earthquake or an ultimatum.

* * * * *

Hen-pecked husbands are most loyal to their men friends. They know how to appreciate men.

* * * * *

Only one man has made the sun stand still, but anybody can make the moonshine still.

* * * *

The music at the movies may not appeal to you, but at least it drowns out the gum chewing.

* * * * *

Rubber heels are great things.

They not only make you live longer, but they make your desk last longer.

* * * *

In the fog of international distress and discord, about all any nation can see clearly is the main chance.

* * * *

If the coal strike is peculiarly Pinchot's job, why aren't Western Governors asked to fix the price of wheat?

* * * * *

Calvin Coolidge isn't worrying about renomination. Predestination is part of the Calvinistic doctrine.

* * * * *

How to establish peace! Well, we once read of what would happen if a comet's tail should strike the earth.

* * * * *

Correct this sentence: "At your age, young man," growled the father, "I was beginning to take life seriously."

FOUR BANDITS TERRORIZE DISTRICT MOOSE JAW

MOOSE JAW, Sask., Sept. 25.—(Canadian Press)—With a record of four holdups and robberies, four men, all armed and masked, travelling in an automobile stolen from a local resident, have terrorized the district south of Moose Jaw for the past 36 hours.

Provincial police are on the trail and last reports said that the robbers had taken to the hills.

What were you paying, Madam, for

HARD WOOD?

The Department of Labor at Ottawa says these were the average prices for August.

HARD WOOD (Stove Lengths) Per Cord	$15.	$20.
Halifax		16.00
Charlottet'n		18.00
St. John		18.00
Quebec		14.67
Montreal		17.50
Sherbrooke		14.00
Ottawa		14.50
Brockville		20.20
Kingston		16.00
Belleville		14.00
Peterboro'		15.00
Toronto		20.00
S'Catharines		
Hamilton		15.00
Brantford		17.00
Galt		16.00
Guelph		18.50
Kitchener		15.00
Woodstock		14.00
Stratford		
London		20.00
St. Thomas		19.00
Chatham		
Windsor		
Sarnia		
Cobalt		15.00
F't William		13.00
Winnipeg		12.50
Regina		14.00
Moose Jaw		
Saskatoon		
Prince Albert		
Edmonton		
Calgary		
Lethbridge		
Vancouver		
Victoria		

How do prices in your locality compare with other cities? Are you paying more or less than average? These prices are for average good quality "delivered" goods. Watch for the changes in this chart next month.

To-morrow:—Rent of 6-Roomed House.

CATTLE, GRAIN AND PRODUCE

Peterboro—Toronto—Montreal—Winnipeg

PETERBOROUGH MARKETS.

Fruits.

Bananas, 30-60c doz., 10c lb.; oranges, 25-80c doz.; grapefruit, 10-15c each; lemons, 30-40c doz.; dates, 10c pound; apples, 25-60c peck; plums, blue damson, 70c-$1.40 bkt.; yellow egg plums, 65c; greengages, 65-75c basket; canteloupe, 15-30c each; California grapes, 30c pound; domestic grapes, 55-75c basket; peaches California, 40-50c dozen; Crawfords, 60c-$1-40 basket; pears, 11-qt. basket, Bartlett, $1.40; Duchess, $1.25-$1.50; Anjou, $1.25; California pears, 40-60c dozen; blueberries, 25c qt.; crabapples, 90c basket.

Vegetables.

New beets and carrots, 5c bunch; small cooking onions, 4lb. for 25c; Spanish onions, 3lb. for 25c; green and red peppers, 3 for 10c; cucumbers, $1.00-$1.50 basket; tomatoes, 11-quart basket, 60-75c; green, 11-quart basket, 40c; endive, 10-15c; beans, 10c quart; watermelons, 50-60c; radishes, 5c bunch; Swiss chard 10c bunch; leaf lettuce, 5c; cabbage, 5-0c ;new potatoes, 40-60c peck; celery, 10-15c; vegetable marrow, 15-20c; pumpkins, 10-20c; corn, Bantam ,25-30c dozen; cauliflower, 25-50c.

Nuts—Walnuts, 50c pound; Brazil nuts, 30c pound.

Dairy Products.

Butter, creamery, 40-45c lb.; dairy 35-40c lb.; oleomargarine, 25c lb.; eggs, 35c dozen; lard, 17-23c lb.; shortening, 20c lb.; cheese, new, 30c lb., old, 50c.

Honey—Comb, dark and light, 25c-30c; extracted, Bee-Kist, 5lb. 83c; 10 lb., $1.60; pure clover, 5lb. 75c; mixed, 5lb., 59c; 10lb. $1.15.

Fish.

Salmon, pink 20c lb., red 18-25c; salmon trout, 23c lb.; white fish, 18c; halibut, 30c lb.; haddies, 18-20c. boneless 25c fillets, 28c; kippered herring, 20c; salt herring, 60c doz.; sea herring, 10c lb., fresh 3 lbs. 25c

Meats.

Beef, 10c-30c lb.; pork, 18-35c; bacon, 32-50c; sausage, 18-20c; veal, 12-30c; spring lamb, 15-45c lb.; mutton, 12-30c lb.

Hogs—Thick, smooth, cut, $9.00; select graded, $10.00; dressed, head on, $16.50; head off, $17.50.

Grain (Wholesale) and Flour. (Retail).

Wheat, fall, Marquis, 85c-90c bus.; oats, 55c-60c; rye, 65c-75c; barley, 60c-65c; alsike, $4.00-$5.25; peas, $1.50 bushel.

Flour, $3.75-$4 half bbl; pastry flour, 85c-90c 24lb. bag.

Hay, Bran, Etc.

New hay, loose, $12-$14; straw, $8-$12; bran, $28 ton; shorts, $30 ton.

Hides and Wool.

skins, 10c; sheep skins, 40-65c; shearling, 20-25c each.

Wool, 18-25c lb.

TORONTO CATTLE MARKET.

TORONTO, September 25. — There were more than enough cattle to go around at the Union Stock Yards yesterday. Last week's better market had the natural effect of bringing forward heavier shipments and the receipts yesterday were 6,933 cattle, 666 calves, 2,199 hogs, and 5,856 sheep and lambs. Two hundred and twenty-one cattle were also billed through.

The cattle receipts were enough for a decent week's business, and buyers adjusted their bids to meet the supply. Trading was slower than last week, and the only early dealing was in some handy weight choice butchers and the exporters.

For a nice bunch of Angus steers and heifers under 1,000 pounds each, E. Jifkins paid 7 cents a pound, and J. Rogers paid Shields & Co. $7.65 for some very good export steers.

A load of light heifers not too breedy sold at $3.90 a cwt. Westerns are arriving again, and yesterday saw about 400 of these on the market.

The exporters expected to get around $4.50 a head and the price range for these was $7.25 to $7.75 a cwt. This was regarded as unchanged from last week, but the quality was better. In other directions, except in the choice butchers, prices were 10 to 25 cents a cwt. lower than last week, and this carried into the butchers 'cows and bulls.

Receipts.

Union Stock Yards. — Receipts yesterday: 377 cars, 6,933 cattle, 666 calves, 2,199 hogs, 5,856 sheep and lambs.

Heavy steers, choice	$7.00 to	$7.75
do extra choice	7.75	8.00
Export store cattle	5.75	6.00
Butchers, choice	6.50	7.00
do good	6.00	6.25
do. medium	5.00	5.50
do common	4.00	5.00
Baby beeves	8.00	9.00
Cows, fat, choice	4.50	5.50
do medium	3.00	4.00
do canners and cutters	1.25	2.00
Bulls, butcher, good	4.00	4.25
do common	2.00	2.50
Feeding steers, good	5.25	5.50
Stockers	4.00	5.00
Calves, choice	11.00	12.00
do medium	8.00	9.50
do common	4.00	8.00
Milch cows	60.00	100.00
Springers	80.00	110.00
Sheep, choice	6.50	7.00
do heavy	3.00	4.00
do yearlings	8.00	9.00
Lambs, ewes, wethers	11.50	12.00
Bucks	10.00	10.50
Commons	8.00	9.00
Hogs:		
Quotations, fed and watered basis, bid	9.35	
do. f.p.b. bid	8.75	
do. to farmers, bid	8.50	
do. selects	10.30	

CHICAGO CATTLE.

CHICAGO, Sept. 24.—Cattle, receipts 38,000; slow, uneven; better grades fed steers, 11.00 and above; yearlings about steady; top matured steers, 12.90; best yearlings, 12.00; bulk fed steers and yearlings 9.50 and 10.50; most vealers 50c. lower at 12.50 to 13.00; to packers under upward to 13.50 to outsiders; stockers and feeders 25 to 50c. off.

Hogs, receipts 54,000; closed 15 to 25c. lower; bulk good and choice 180 to 250 pound average, 8.70 to 8.85; practical top 8.85; desirable 260 to 325 pound butchers, 8.45 and 8.65; packing sows 7.50 and 7.75; desirable strong weight killing pigs 7.00 and 7.75; estimated holdover 18,000.

Sheep, receipts 44,000; fat and feeding lambs 25 to 50c. lower; closing weak; top natives 13.75; bulk 13.25 and 13.50; culls mostly 9.00 and 9.50; good handyweight yearlings and best light starlings feeders 11.00.

CHICAGO GRAIN.

CHICAGO, Sept. 24.— Corn today scored new high price records for the season and brought about fresh upturns in the value of wheat. Assertions that the stock of old corn is the smallest ever known and that tht movement of new corn will be extremely small for some time, had a decided bullish effect. Wheat closed strong, 7-8 to 1 3-4c. net higher, with December $1.04 to $1.04 1-2 and May $1.09 3-4 to $1.09 7-8. Corn finished 1-2 to 1 3-4c. up; oats at 3-8 to 3-4c. advance, and provisions unchangtd to 12c. down.

Almost as soon as the market was open, September delivery of corn jumped above 87c., for the first time this season. and during the day May delivery had also attained a new top figure. Scarcity of immediate supplies of corn continued to be acute, and this circumstance was emphasized by further reports of frost damage to the new corn crop. Under such circumstances, offerings of wheat were light and the wheat market reflected the upward swing of corn values. The fact that hedging sales of wheat at Winnipeg were small to proportion to the large receipts there, was also a bullish influence, as was gossip about increased tariff on wheat imported into the United States.

Highest prices of the day were current for both wheat and corn in the final trading. Previous sellers of corn found themselves in a pinch and made haste to extricate themselves, but in doing so were forced to bid prices up. At the finish No. 2 Yellow Corn available for immediate delivery commanded 90c. a bushel, 1 5-8c. over September.

Dealings in corn showed more volume than has been the rule of late, and oats also displayed more activity. Lower quotations on hogs eased the provision market.

STERLING RATES.

MONTREAL, Sept. 24.—Sterling exchange rates were quoted here today:

Demand 4.6650.

Cables 4.6675.

QUEBEC BUTTER SALES.

MONTREAL, Sept. 24.— At the Quebec Agricultural Co-operative Society auction sale held here to-day there were 850 packages creamery butter offered of which 150 packages No. 1 pasteurized creamery sold at 36 1-2 cents per pound, 400 packages No. 1 creamery at 35 3-4 cents per pound, and 150 packages No. 2 creamery at 34 1-2 cents per pound, and 36 1-4 cents per pound was bid for 150 packages of special pasteurized creamery with 36 3-4 cents per pound asked.

WINNIPEG CATTLE.

WINNIPEG, Sept. 24.— Receipts, 4,835 cattle and calves; 515 hogs and 210 sheep and lambs.

A few early sales on the cattle market were completed at steady prices, but bidding generally showed a weaker undertone from the close of last week. The demand was slow.

The hog market was unchanged at $10.50 for thick smooths and $11.55 for select bacons.

The sheep and lamb market was steady at $11.00 for killing lambs and $6.00 to $7.00 for handyweight sheep.

EGG MARKETS.

OTTAWA, Sept. 24.— (Canadian Press.)—Market continues very firm. Ontario country shippers report paying extras 35 to 38, firsts 31 to 32, seconds 24 and making sales extras 38 to 39, firsts 34 to 35, seconds 25 to 28. Export demand continues with sales of storage firsts reported at 36 to 38 f.o.b. Montreal for October and November shipment.

Montreal firmer with jobbing sales of specials at 50, extras 43 to 44, firsts 38 to 40, seconds 30 to 32.

Winnipeg dealers quoting delivered extras 32 to 34, firsts 27, seconds 23.

Saskatchewan markets firm, quotations delivered extras 31, firsts 26, seconds 21.

Calgary storage firsts jobbing $10.50 per case, movement very free. Dealers quoting for fresh extras 35; firsts 32; seconds 25 delivered.

Edmonton receipts increasing, dealers quoting delivered extras 33, firsts 30, seconds 21.

British Columbia local fresh extras 41, firsts 37 at country points.

Chicago spot 32 1-2 to 33, refrigerator Septembers 28 1-2, Novembers 28 3-4, Decembers 29.

New York unchanged.

British cables: (prices shillings per ten dozen).

Glasgow, Sept. 24 —Irish 19 to 22 supply smaller; Danish sixteens 18 1-2; eighteens 19 1-2 to 20 f.o.b. demand fair. Retail unchanged.

MONTREAL PRODUCE.

MONTREAL, Sept. 25.—(Canadian Press)—There was no improvement in the demand for cash grain in the local market today. A fair amount of business was done in flour. The tone of the millfeed market remains very firm under a continued good demand. The market for rolled oats was quiet. Theer is no change in the baled hay market. A fair business was passing in eggs. The potato market is firm. Prices are unchanged in the butter and cheese markets.

Toronto, September 25th, 1923.

The new Canadian Government Loan affords a real opportunity to investors.

The Bonds run for a longer term than any other Canadian Government domestic issue—a full twenty years.

Five year Bonds are also available.

The price is very favorable.

The terms for converting from the issue due 1st November, 1923, are liberal and the method very simple.

We invite you to use the facilities of our office and organization, however small or large your requirements may be.

Telephone Main 4280, or call at 36 King Street West, Toronto.

Wood, Gundy & Company

Telegrams and long distance calls at our expense.

Normal School Students

We extend a hearty welcome to you, wishing you every success in your studies and hoping that your ten months' stay in Peterborough may be a pleasant one.

We invite you to visit our store and examine our display of footwear. We are known for fair dealing and solid values. You will find here a large assortment of smart, reliable footwear, reasonably priced.

GYM SHOES,
BASKETBALL SHOES,
TENNIS SHOES,
SPECIALLY PRICED

TO OUR CITY FRIENDS
SPECIAL ALL THIS WEEK—Ladies' black Kid Oxfords, regular $5.00 and $6.00, for $2.95

ROUTLY-BRAUND Ltd., 173-176 Charlotte St. Near George.

When You Try

"SALADA"

TEA H478

you will realize the difference between "Salada" and "just tea."

Cobourg and District

COBOURG, Sept. 25.—At a meeting of Cobourg Council No. 1970, Knights of Columbus the following officers were elected for the ensuing year:

Grand Knight—Dr. M. J. Kennedy.
Deputy Grand Knight—Dr. E. T. Lajoie.
Chaplain—Rt. Reverend Monsignor Murray.
Chancellor—Jas. F. Delanty.
Recorder—P. J. Quinn.
Financial Secretary—J. H. Lafay.
Treasurer—Henry Giddens.
Advocate—F. L. Tallon.
Warden—George Turpin.
I. G.—E. Gurry.
O.G—D. J. Lillie.
Trustee—F. F. Meehan.

Rotarians at Oshawa.

The members of Cobourg Rotary Club paid a fraternal visit to Oshawa on Monday evening when they were guests of the Rotary Club at that place. An interesting programme, largely impromtu, was carried out. A unique feature was a sale which was conceived and carried out by Mr. Richard Mohan and Mr. J. E. Stone with the latter as auctioneer, when a number of boxes, the nature of the contents of wihch, was a mystery, weer sold to the Rotarians present. By this means $22 was realized for the crippled children's fund and was left in the hands of the Oshawa club, for the furtherance of the work of this kind, which they have undertaken.

Applications Come In.

A large number of applications have been received for the position or organist of St. Andrew's Presbyterian church here, rendered vacant by the resignation of Mr. Roy Brignall who is going to California.

Rupert—Murray.

At the rectory, Tweed on Thursday last, Rev. A. E. Smart officiating, Mr. John Arthur Rupert was married to Miss Rose Isobel Murray, daughter of Mr. and Mrs. James Murray of Tweed.

Farrow—Tebble.

At Oshawa recently, the marriage took place of Irene, fourth daughter of Mr. and Mrs. Henry Tebble, Orono, to Mr. Howard Farrow of Oshawa, youngest son of Mr. R. Farrow of Clarke. Mr. and Mrs. Farrow will reside in Oshawa.

Death of Mrs. McGregor.

Mrs. McGregor, widow of the late William A. McGregor died at Port Hope on Thursday. She had resided of late with her daughter, Mrs. F. C. Paterson of that place and was 73 years of age. Her other surviving children are four sons, Fred of Detroit, Albert of Toronto, Percy and Arthur of Huntsville, and another daughter, Mrs. Hollingshead of Edmonton. The funeral took place to Huntsville.

Lost Four Sons.

Mr. John Lord, a farmer near Newcastle, had four milch cows killed by a G.T.R. train recently. A gate had been left open and the cows strayed upon the track. They were valued at about $400 and the loss is a serious one.

Big Attendance at Orono School.

Nearly every High School in the United Counties of Northumberland and Durham reports a record attendance this year. At Orono High School there are over seventy pupils this term, the largest since the school was established, and a new wing is suggested by some citizens.

Real Estate Sales.

The Canadian National Railway has sold a portion of the old G.T.R. railway track leading from Cobourg to Harwood, which has long been in disuse to some of the farmers whose lands were intersected by it. This action will efface an old landmark, as the building of the old Cobourg, Peterboro and Marmora railroad preceded the erection of the Grand Trunk in this district. The former was opened for traffic as far as Harwood in 1854. A little later the wonderful engineering feat was undertaken of bridging Rice Lake, but the bridge owing to insecure foundation proved to be unstable and it was abandoned after it had been used for a short time. The Harwood line was afterwards acquired by the Grand Trunk and was operated for some time after the bridge was abandoned but has been in disuses for a long time now. It now bids fair to be absorbed by the farms through which it runs.

Bicycle Was Stolen.

Rev. J. N. Norton recently left his bicycle on the verandah of his home, and a little later found that it had been stolen. A lady in the east end of the town saw a bicycle in the middle of the road, where it had been left and notified the police. It was recovered and returned to Mr. Norton.

Will Reside Here.

Constable Cousins, the new Provincial officer appointed to this district will make his headquarters in Cobourg. Constable Boyd the officer in charge of this district for the past few months left on Thursday for Haliburton.

Good Yields of Alsike.

Some good yields of alsike are reported in the Newcastle district. Mr. W. C. Lake is credited with marketing 192 bushels from twenty aches; and Mr. O. A. Parker with 80 bushels from 7½ acres. The price paid is reported to have been $6.00 a bushel.

Miss Olive Lane, Newcastle has gone to Peterboro where she will attend business cohege.

Mr. D .J. Gibson, Newcastle is judging fruit, vegetables and grain at fall fairs under the Department of Agriculture.

MARMORA NEWS

MARMORA, Sept. 24.—Miss Helen McWilliams went to St. Catharines on Thursday where she has secured a position.

Miss Katheline Maloney of Niagara Falls is visiting relatives in Marmora.

Mr. J. A. Garvey and Mr. Bert Brown who have been working at Niagara Falls have returned home.

Mr. Howard Sabine, Weston, is in town this week.

Miss Jean O'Neil visited her parents, Mr. and Mrs. Thos. O'Neil in Hastings over the week-end.

Mr. and Mrs. Albert Burridge of Peterboro are the guests of the latter's mother, Mrs. Thos. McInroy.

Mrs. Wm. Hughes and son, Jim motored to Belleville on Saturday.

Mr. Thos. McCracken of Toronto, visited friends in Marmora over the week-end.

Mr. and Mrs. Stan McMeehan and little daughter Dorothy, of Toronto, visited the former's sister, Mrs. T. Neal over the week-end.

Several from Marmora attended Coe Hill Fair on Friday.

Mr. Cecil Bedore, Niagara Falls, is visiting his parents, Mr. and Mrs. George Bedore.

NEW C.N.R. STATION IN CITY OF QUEBEC

QUEBEC, Sept. 25. —(Canadian Press).—At a meeting of Sir Henry Thornton and directors of the Canadian National Railways here, the question of construction of a new station at Parent Square or at another point found suitable was discussed. Commenting on the matter Sir Henry said that Quebec was the oldest city in Canada and that it was deplorable to have such a station as that represented by Parent Square.

FOR SALE BY

J. Kylie
C. E. Smith
J. T. Stenson & Sons
The Cressman Co.
D. C. Grant, Ltd.
Robert Neill, Limited

HASTINGS VILLAGE AND THE DISTRICT

Council in Special Session Drafts New Industry By-Law — Proposition For Second New Factory.

HASTINGS, Sept. 25.—The Council held a special meeting with the following members present: Reeve, W. M. Fowlds; Councillors Chapman, Dodd and Coughlan.

F. J. Clarke of Toronto was present in the interests of the new factory which is to locate in Hastings.

A draft of the by-law in this connection was prepared for and submitted to G. N. Gordon, M.P., solicitor for the town, and to the directors of the new industry. If found satisfactory a vote of the rate payers on the proposition will be taken a month hence.

The new industry has offered to supply a bond by which the town will be well protected.

It looks as if Hastings is going to boom, as another American concern is looking for a site here to manufacture their products for Canada, and should they locate in Hastings they will employ 50 skilled mechanics and about 75 other hands—in all 125 employees.

"With these two factories operating Hastings would be one of the busiest spots on the Trent river.

Wounded in Toronto.

While on police duty in Toronto, Richard Williamson, son of James Williamson, was shot and severely wounded by suspicious characters at the rear of 153 Lakehurst avenue.

Personal Mention.

Councillor L. E. Kelly is confined to his home through illness.

Miss K. Simpson is visiting friends in Campbellford.

Messrs. W. M. Fowlds, A. E. Chapman and T. Coughlan spent Saturday in Peterboro.

Mr. James Blute of Campbellford spent Friday in town.

Mr. W. Whitred returned home Friday from a months' trip to the West.

Mr. J. H. Whatley spent the week-end in Peterboro.

Miss Price, matron of Nichols Hospital, Peterboro, and Miss Metcalfe are the guest of Dr. J. H. and Mrs. Hess.

Mr. E. Lynch of Marmora spent Sunday in town with friends.

Mrs. Chas. Dodd and children are visiting friends in Lindsay.

Rev. Father Finn of Peterboro conducted the services in the church of Our Lady of Mount Carmel on Sunday.

Mr. W. Wellman has returned home from Huntsville.

Laid At Rest.

The funeral of the late Leslie V. Kennedy was held from the residence of his parents on Sunday afternoon to Trent Valley cemetery and was attended by a large concoise of friends and relatives.

APSLEY HORSES WIN AT COE HILL FAIR

Vernal Windsor's Entries Took First and Second Money.

APSLEY, Sept. 25.—Apsley held its own at Coe Hill Fair on Friday with regard to the horse racing, Veronal Windsor taking first and second money with his two entrants "Gale Fast" and "Jim Shell" respectively. Considering what he was up against this was a most creditable performance and Veronal thoroughly deserves the congratulations he is receiving in his home town.

Stock buyers have been combing the district the past week, and as a result many settlers will have fewer sheep to feed this winter, a flock of nearly a hundred and fifty being taken out on Friday last. Prices were not very dazzling but preferable to feeding the wolves which have begun their annual depredations, two or three settlers having lost several sheep and lambs to these pests already.

Winter activities in social work will commence next month. The A.Y.P.A. and the Community Choral Society resume meetings next week on Saturday and Tuesday respectively, and there is talk of organizing a drum and fife band.

Rev. C. A. G. Spence has been appointed by the Supreme Court of Ontario a commissioner for taking affidavits in the County of Peterboro. Mr. Spence's services are often requisitioned in the Mothers' Allowances Act and other matters involving the taking of oaths and declarations, and his qualifications as commissioner will be a public benefit as well as to facilitate matters for the applicants.

Mrs. Trickey left Monday to undergo treatment at St. Joseph's Hospital, and her many friends wish her a speedy recovery from her illness.

MILE TROTTING RECORD EQUALLED AT COLUMBUS

COLUMBUS, O., Sept. 24. — Horse Review Futurties Committee prized three of the races on to-day's Grand Circuit card and in two of them records for the events are equalled and broken.

In winning the Review $6,000 Futurity for three-year-old trotters, The Senator, in the first heat, equalled the record for the event by trotting the mile in 2.04 1-4, while going the second heat in 2.04 1-2, he established a new record for two heats in the event.

After winning the first heat of the two-year-old division of the Futurity in 2.06 1-2, Guy Richard came back and won the second in 2.06 1-4, equalling the record for the event, while the time for the two heats established a new record for the event.

She gets relief from DR. CALDWELL'S LAXATIVE SYRUP PEPSIN And so do the children

Some Families Are Never Ill

FORTUNATE are the children whose parents fully realize the seriousness of constipation. Hospital records prove that 75 per cent of all disease originates in bowel obstruction, or constipation. Young children cry because of it; school children are hampered in their studies; grown people are made 25 per cent less efficient; elderly people's blood pressure increases 28 per cent. Clara M. Smith, Big Valley, Alberta, recommends Dr. Caldwell's Laxative Syrup Pepsin for all, and especially for children and old folks; Mrs. Bettles, 8 Napanee St., Toronto, keeps it always in the house for family use.

Largest Selling Laxative

Every up-to-date family medicine chest should contain a bottle of Dr. Caldwell's Laxative Syrup Pepsin, a compound of Egyptian senna with pepsin and palatable aromatics, a prescription written 30 years ago by Dr. W. B. Caldwell, who practiced medicine 47 years. You can buy a bottle in any store where medicines are sold, and the cost is less than a cent a dose.

We guarantee that if you will give Dr. Caldwell's Laxative Syrup Pepsin to a child or for a few nights to an adult it will relieve any case of constipation no matter how chronic, or your money will be refunded.

10 Million Bottles a Year

Use it once and you will never again take coal-tar drugs in candy form, calomel or salts. Dr. Caldwell's Laxative Syrup Pepsin is a vegetable laxative free from opiates and narcotics. It can be safely given to infants, yet it effectively moves the bowels of adults. It acts gently; does not cramp or gripe. Keep it in the house and use it for any indication of bowel obstruction such as constipation, biliousness, torpid liver, dyspepsia, pimples and like skin eruptions. Give it early and it will break up a fever or a cold overnight. A spoonful proves it.

If You Want to Try It Free Before Buying

"Syrup Pepsin," 24 Caldwell Bldg., Toronto, Ont.

I need a good laxative and would like to prove what you say about Dr. Caldwell's Laxative Syrup Pepsin by actual test. Send me a free trial bottle. Address to

Name .....
Address .....

Not more than one free trial bottle to a family

Lakefield News Budget

LAKEFIELD, Sept. 25.—Mrs. G. G. Connell was the hostess of a gathering of the H.A.T. Club on Thursday evening last in honor of Mrs. W. C. Weaver, who left on Saturday for Prescott. The evening was spent in playing Five Hundred, Miss Lelia Burgess and Mrs. Leonard being the prize winners. Mrs. Wesley Sherin assisted the hostess.

At St. John's Church.

The Harvest Festival of St. John's Church, Lakefield, will be held on Thursday with Holy Communion at 10.30 a.m. and evensong and sermon at 8 p.m.

An illustrated story will be given for the children of the Sunday school and their friends in the school room on Friday evening.

The Mission announced for St. John's Church will be held in the second week in November, the Missioner being Rev. R. Seaborne, M.A., of St. Cyprians' church, Toronto.

Next Sunday will be Rally Day for the Sunday schools of both the Presbyterian and Methodist churches and preparations are under way to make this year better than previous years.

The Young People's League of the Methodist church will hold their annual Rally on Monday evening, October 1,

The new organ which has been purchased for the Presbyterian church will be installed within a couple of weeks, it was announced on Sunday.

Personal Mention.

Mr. and Mrs. Mark Paul spent a few days with friends in Peterboro last week.

Rev. C. Grant King was the special preacher at the Harvest Festival service in St. Matthew's Church, Buckhorn, on Friday evening.

Mr. and Mrs. J. Wiles, Mr. J. Gilding, Miss Margaret and Master George Gilding motored from Toronto and spent the week-end with Mr. and Mrs. W. F. Trude at "Little Lake Farm," Smith.

T. W. Robinson of Peterboro was in the village on Saturday.

Miss White leaves on Tuesday to enter Weston Hospital as a nurse-in-training. Her many friends wish her all success.

Mrs. McIlmoyl, Mrs. Junkin and Mrs. Wannamaker motored to Young's Point and took in the School Fair which was held there last week.

Miss Corkery was a week-end visitor in Peterboro.

Mrs. W. C. Weaver and sons left on Saturday for Prescott where she will join her husband, who was transferred to the Prescott branch of the Royal Bank two weeks ago.

Dr. J. R. Fraser and Dr. Alex Fraser have returned from a very interesting motor trip through Western Ontario which included Barrie, Orillia, Collingwood, Meaford, Owen Sound, Port Elgin, Listowell, Hamilton, St. Catharines, Niagara Falls and Toronto.

Miss Irene Madill of Peterboro spent the week-end with her parents in the village.

Mr. Eric Pearson of the 16th Smith, who had a sudden and serious attack of appendicitis and was removed last week to the Nicholls Hospital, Peterboro, under the care of Drs. J. A. and A. A. Fraser, of Lakefield, is progressing favourably.

Mrs. C. White, who spent the past three months with friends in New York, returned to the village on Friday.

Mr. W. G. Stone of Burleigh is visiting Mr. and Mrs. John Sanderson.

Miss C. Hughes of Rochester, N.Y who spent the past month with Mr. and Mrs. W. E' Trude at "Little Lake Farm," Smith, returned home on Monday and was accompanied by the Misses Trude.

Miss Vina Monnca, who has been visiting Mr. and Mrs. S. Manning, has returned to resume her studies at the Bible Training School.

Miss Bodie of Belleville was the guest of Mr. and Mrs. S. Manning on Friday.

Miss Gwendoline Simpson of Buckhorn spent the week-end in the village at her home.

Mr. and Mrs. J. Scrymageour and Mrs. B. Scrymageour and son of Rochester, N.Y., and Miss Willa Pethick of Peterboro spent Sunday at the home of Mr. and Mrs. W. F. Trude.

Mrs. Jas. Charlton and Laurence Charlton of Brantford are visiting friends and relatives in the village.

UNEASINESS OVER GRAIN MOVEMENT

Doubts About United States Fleet Taking Business in October.

FORT WILLIAM, Ont., September (Canadian Press). — It is too early to anticipate the probability of a grain blockade here, since the total grain in store at the head of the Lakes at the end of the week was only 7,808,388 bushels, while a year ago the stocks amounted to almost double this, being 14,494,636.

Five million bushels of wheat were reported in store, while a year ago there were 11,307,405 bushels, considerably more than the total stocks of all grains here yesterday.

It is stated by an authority here that expectation that the United States fleet will come in full force late in October, and that this will tend to keep lake freight rates down, renders shippers indifferent to chartering at present rates.

However, there is no assurance that this will be the case, as the United States lines which have been sending ships here for grain this fall do not control sufficient tonnage to take care of the surplus that it is estimated will have to be moved after the quota of Canadian ships has done all that it can.

The chief uneasiness is caused by the fact that chartering is not being done, and if the shippers do not utilise the space now available it is possible that later in the season, if a sudden demand for space should arise, there might be a lack of the necessary tonnage. The apathy in chartering is attributed partly to a hope that rates may drop, and partly to a lack of immediate export demand.

The elevators here will not feel the pressure for a month to come, since they can handle 50,000,000 bushels more than they held yesterday before becoming congested. It is believed that the pressure will be felt more quickly in Montreal if export demand does not relieve the situation, since the report from the Harbour Commissioners' elevator at that port shows that it now contains 2,209,310 bushels of Canadian and 3,068,999 bushels of United States grain, this being practically its full capacity.

PUTS HEALTH AND VIM INTO WOMEN

So Says Mrs. MacPherson of Lydia E. Pinkham's Vegetable Compound

Brantford, Ont.—"I was always tired and the least exertion would put me out for a day or two. I had a pressing pain on the top of my head, pain in the nape of my neck, and when I stooped over I could not get up without help, because of pain in my back. I did not sleep well and was nervous at the least noise. I keep house, but I was such a wreck that I could not sweep the floor nor wash the dishes without lying down afterwards. A friend living near me told me what Lydia E. Pinkham's Vegetable Compound had done for her so I began to take it. With the first bottle I felt brighter and got so I could wash dishes and sweep without having to lie down. Later I became regular again in my monthly terms. I have taken ten bottles all told and am now all better. I can truly say that your wonderful medicine cannot be beaten for putting health and vim into a woman."—Mrs. James H. MacPherson, 309 Greenwich St., Brantford, Ont.

If you are suffering from a displacement, irregularities, backache, or any other form of female weakness write to the Lydia E. Pinkham Medicine Co., Cobourg, Ontario, for Lydia E. Pinkham's Private Text-Book upon "Ailments Peculiar to Women."

FALL WHEAT IS SOWN IN CAVAN

Sunday School Rally at Fairmount Next Sunday.

CAVAN, Sept. 25.—The fall wheat is all sown and much of it up in this district. The late rains helped materially in preparing the ground and ensuring a speedy germination.

Among those to attend Lindsay Fair on Saturday were Mr. and Mrs. Jas. Paul, Mr. Syer, Mr. Kelly and Ray Staples.

Mr. Eber Syer returned from Hamilton on Saturday, having been on the medical staff of the Hamilton Insane Asylum for the summer months.

On Monday he left for Toronto to enter on his fifth year in medicine at Toronto University.

Mr. and Mrs. Bert Perrin and Meredith of Bewdley visited friends at Cavan Centre on Sunday.

Next Sunday Cavanville Sunday School will go to Fairmount and join the Sunday School there in observing "Rally Day Service."

Next Sunday Rev. Mr. Richards will preach Anniversary services at Gore's Landing and Rev. Mr. Horwood of Plainville circuit will take the services on Cavan circuit.

Born—In Dr. Turner's Private Hospital, Millbrook, on Wednesday, September 19, to Rev. Mr. and Mrs. Richards, Cavan, a daughter.

Personal Paragraphs From Campbellford.

CAMPBELLFORD, Sept. 25.—Mrs. John Fairman of Trent River was one of the judges of the exhibits in the domestic science department at the school fair held here last week. In the published report her name was unrecognizable owing to a twist in the type.

Mr. and Mrs. A. J. Wood of Young's Point, formerly of town, spent the week-end with friends here.

Rev. E. W. McCafley of the Norham circuit preached in the Methodist church Sunday night, taking the place of Rev. Wesley Elliott, who was conducting the anniversary service of Mount Olivet.

Mr. Milton Kerr expressman in charge of the fruit car on Belleville train met with an accident on Saturday at Birdsall. His right arms was broken above the wrist. Mr. Kerr came from Montreal a few weeks ago to take charge of fruit express during the busy season.

Miss Grace Gillespie of Norwood spent the week-end with her parents, Mr. and Mrs. Chas. Gillespie, Booth street.

Mr. and Mrs. C. H. Harris and family are leaving this week for Toronto where they will reside.

Miss Margaret Dickson is going to Toronto to attend Normal school.

Mr. Thmas Chaplin, principal of Hastings Public school, spent the week-end with his mother on Front street.

Mrs. W. H. Hart called on friends in Wooler Sunday.

Mr. McLean Haig is leaving this week for Kingston to resume his studies at Queen's University.

Mr. and Mrs. George Drumm visited their son William in Kingston last week.

Mr. and Mrs. Ernest Bedford of Kingston spent Sunday with the latter's parents at Campbellford.

Mrs. W. H. Gibson and Mrs. Earl Williams were in Stockdale on Saturday visiting the latters father, Mr. C. W. Bates.

Rev. Wesley Elliott preached anniversary sermons at Mount Olivet church on Sunday.

Mr. and Mrs. Stewart Meiklejohn of Cramake were in town Sunday visiting the latters' mothers.

Mr. Levi Wilscher and Mr. Chas. Davidson motored to Belleville on Sunday.

Mr. and Mrs. Malcolm and friends from Rochester were at Healy Falls on Sunday.

Miss Locke is visiting her parents, Mr. and Mrs. Wm. Locke of the English Line.

Mr. and Mrs. D. W. Douglas returned Saturday from their two weeks' holiday trip by motor.

Mr. and Mrs. E. C. Dolman returned from their holidays spent in Oshawa.

TWO CENTENARIANS DEAD IN THE WEST

PARRY SOUND, Set. 25.—(Canadian Press). — Two centenarans have passed away here recently, on Wednesday 19th inst. Charlotte Nan Abush, a Pottawetamee Indian woman of Wisconsin, U.S.A., a non-treaty Indian who has been residing with her son, passed away at the age of one hundred and six years and she was able to be up and about until a few days before her death.

William McCullough, who attained his hundredth year last March, and who was presented with a morris chair and an address and one hundred roses, passed peacefully away at six o'clock this morning. He has been in good health until about a week ago when complaining of feeling tired he took to his bed he had no real illness and not a pain. Shortly before his death this morning he asked for a glass of milk saying as he drank it, "That's nice," after which he lay down and peacefully slept his life away without a struggle, like a tired child goes to sleep. He leaves two sons and four daughters, twelve grandchildren and thirteen great grandchildren.

COGNAC DISGUISED.

DRESDEN, Sept. 25.—(Canadian Press)—Cognac isn't sold in German bars any more. That is, it is not sold by that name. Under the Versailles Treaty the French claim tha exclusive right to use the name "Cognac," so the Germans now call Cognac "Weinbrand."

Choose your Skin Soap as you would a gown. It is as much a part of you.

There is no detail of the toilette in which a woman's personality is more clearly evidenced than in the soap of her choice—her skin charm and perfume in one.

Peerless Erasmic is a glow of youth to the skin—a pearly clearness, velvet-smooth and warm — an elusive fragrance floating near.

Naturalness is the Erasmic complexion's chiefest charm—the wildflower beauty of a young girl. A haunting mystery is the fascination of its fragrance—an alliance of innocence and art—the superb stroke of the master perfumers of London and Paris.

Peerless Erasmic The Dainty Soap For Peerless Beauty

25c a cake at all good stores, where you can also obtain Erasmic Shaving Stick, Solidified Brilliantine, Bath Crystals (Perfumed), Shampoo Powder, Concentrated Perfumes and Poudre de Riz.

Made by "ERASMIC" Perfumers LONDON and PARIS

Canadian Agents and importers, ANGLO-AMERICAN AGENCIES Limited 41-43 St. François Xavier St., Montreal, Que.

For your Baby

Soothe baby's moist, easily chafed skin with Johnson's Baby Powder

Try the Drug Store First Your Druggist is more than a merchant.

A real health breakfast

An orange, or dish of fresh fruit, two Shredded Wheat Biscuits with milk or cream, a cup of coffee or tea—you can work a half day on this breakfast and feel fine and fit. Shredded Wheat is 100 per cent. whole wheat ready-cooked and ready-to-eat—no kitchen worry or work. A light, wholesome diet that gives the mind a chance to think and keeps the body alert and active. Shredded Wheat contains all the bran in the whole wheat grain—just enough to stimulate bowel exercise in a natural way.

TRISCUIT is the Shredded Wheat cracker—a real whole wheat toast—eaten with butter, soft cheese or marmalades.

The Canadian Shredded Wheat Company, Ltd. Niagara Falls, Ontario

Shredded Wheat

Cut out the heavy foods

SPECIAL ONE-DAY RUMMAGE DEPT. SALE OF

Clover Leaf Cups & Saucers 13c

Coffee size. Perfect qualities. 50 dozen only to sell on Wednesday, so order yours early.

SPECIAL RUMMAGE SALE OF

Unbleached And White Cotton 19c yard

Thirty-six and thirty-eight-inch width, of excellent quality cotton. Just what you're in need of now for your season's sewing at a specially reduced price.

Fall Weight Heather Stockings 49c pr.

Full-fashioned Seamless Hose, knit with narrow ankle, widened tops, double sole, heels and toes. Perfect qualities. Brown heather mixtures. All sizes.

Double Width Dress Goods

MONTH-END SPECIAL WEDNESDAY.

25c yard

Plaids, self stripes and tweed effects. All the best colors. On Sale in the Rummage Dept., 3rd Floor.

Men's Dark Flannelette Nightshirts 79c

Well made garments in dark grey serviceable flannelette. Good fitting, and specially reduced for Wednesday only.

Save Your Surprise Soap Coupons

Bring them to our Rummage Dept. Saturday and get 5 cakes Surprise Soap for 25c.

Richard Hall & Son Limited

Children's Beauty Boxes - - - - 39c

Assorted colors, of patent leather, long handle and strap styles, fitted with mirrors. Particularly smart and attractive for the junior miss.

Baby's Rubber Pants - per pair 29c

Made from pure rubber gum, bloomer style, elastic knee and waist-band. Small, medium and large sizes. All at the same price for Wednesday.

Fall Weight Oxford Knit Bloomers 49c pr.

Closely woven in fine elastic weave. A splendid weigh, for fall wear. Colors of black, grey and white.

Baby Lamb Knitting Wools 2 Balls for 25c

Full one-ounce balls, in a wide assortment of this season's colorings. A fine Pure Wool Yarn that knits up beautifully into scarfs, sweaters, etc.

Misses' Black Sateen Bloomers

SIZES 12, 14 AND 16 YEARS

59c per pair

Good fitting Bloomers of serviceable black mercerized sateen, with elastic knee and waist-band. This special price is for Wednesday only.

Special Sale Wednesday of Women's English Cashmere Cloxed Stockings, 95c pair

Regularly sold at $1.50 per pair. Pure Wool in fine weave, wide rib, with embroidered clox, colours of black with white and suede with fawn and blue embroidery. This is a very Special Price and they are reduded for Wednesday only.

COATS!

COATS!!

In Month-End Sale Brings Astonishing Values.

When the need for Fall and Winter Coats is at its height comes this great Coat Sale, bringing remarkable opportunities.

New tweed wrap-around styles, with large shawl collars and side ties are especially featured. English plaid back Burberry styles and the smart side fastened tube Coats.

All grouped for your selection, and priced for Wednesday at

$19.50

Silk and Wool Canton Crepe

$2.69 per yard

A specially reduced price for Wednesday. Colors of navy, black and brown. 38 inches wide. Regularly sold at $3.50 per yard.

All Wool Serge

54 inches wide

$1.19 per yard

54 INCHES WIDE

A serviceable weight for children's school togs; also for women's skirts and dresses. Colors of black, navy blue and brown.

Circular Pillow Cotton 49c yard

40, 42 AND 44 INCHES WIDE

A superior quality of Cotton in a firm even weave. Note the assortment of widths, and you will find that it will give excellent wear.

27-INCH

White Saxony Flannelete

SPECIALLY PRICED FOR WEDNESDAY ONLY.

19c per yard

You will need yards and yards of this Flannelette for making winter night gowns, underwear, etc. A soft downy quality, free from imperfections, at a very low Sale price for Wednesday only.

All-Wool Homespun Blankets $3.75

Size 63 x 84 inches. Single, whipped at both ends, each Blanket weighing 3½ pounds, finished at each end with blue stripes and all pure wool. Special for the Month-End Sale.

SPECIAL ONE-DAY SALE

Flannelette Blankets

66 x 72 INCHES OR 11/4

$2.45 per pair

This price is for one day only—and you will need one or more pairs for the cold nights, so it will be to your advantage to buy one or more pairs tomorrow.

12-4 Flannelette Blankets $2.95

72 x 90 INCHES

The largest size and the best quality made. Finished with pink or blue striped borders.

Linenette Bedspreads

With fancy blue and pink colored borders and centres. Very dainty and novel. Sizes 70 x 90 inches. Specially priced for Wednesday at

$2.95

EACH

Gray Military Flannel 59c yard

27 INCHES WIDE

High grade, soft, closely woven Military Flannel. Purchase now and be prepared for the cold weather.

Gray Campbellford Flannel 69c yard

29 INCHES WIDE

"Campbellford" Flannels are known for their superior wearing qualities. It is soft, closely woven and particularly used for men's shirts. A special price for Wednesday in the Staple Dept.

Special Sale of Women's Black Silk Stockings, 79c

First qualities, in fine pure silk thread, seam backs, deep garter band, double sole and heel, black only. This is a very low price for this special quality Stocking.

Women's Silk & Wool Stockings 98c per pair

Perfect qualities, in fine silk and wool mixture. Combination colors of brown and white or black and white. All sizes.

Misses' Mercerized Lisle Stockings 59c per pair

"Princess" brand, stainless dye, fine 1/1 rib, black only. Sizes from 6½ to 10. A fine quality that will give excellent wear.

MOUNT OLIVET CHURCH ANNIVERSARY SERVICES

Impressive Sermons Were Preached By Campbellford Pastor to Methodist Congregation Near Codrington.

CAMPBELLFORD, Sept. 25.—Rev. Wesley Elliott pastor of the Methodist Church here, preached the anniversary sermons Sunday in the Mount Olivet Church, near Codrington, one of the oldest places of worship in Brighton township. The present edifice was dedicated fifty years ago but the life of the congregation, originally a member of the Wesleyan Methodist denomination dates back to an early period in the last century.

A good many changes have taken place in that neighborhood since the church was first opened. Those who were most active in the building of the church and in the work of the congregation in 1873 are now resting in the little cemetery adjoining the building but their descendants remain. The families which first settled on the wild bush farms and helped to clear up the country are still represented. There were at the services yesterday some who can recall the dedicatory services of 50 years ago and prominent among these were Mr. and Mrs. D. H. Orser. Both were in the 'teen age at that time, but two years later they were married and for over thirty years they were members of the choir Mr. Orser acting as leader and organist.

Fifty years ago the worshippers came to the service in the somewhat primitive vehicles of the period and probably nothing so strongly indicated the material progress of the community as the large number of handsome cars that brought people from all parts of the county, from Toronto to Campbellford and Brighton.

Two services were held yesterday one in the afternoon and another in the evening and on both occasions the church was crowded. The interior had been handsomely decorated by the ladies of the congregation. The pulpit was decked with white and pink chrysthanemums and maple boughs, the leaves tinged with the hues of autumn to typify the advanced age of the edifice, were twined around the railing which separates the choir from the rest of the congregation. Handsome bouquets of bright flowers were on every window sill. The cross pews to the right of the preacher's desk reserved in the days gone by as the seats of honor for the pioneers members were filled with strangers.

Impressive Sermons

Rev. Mr. Elliott preached two interesting and impressive discourses In the afternoon he spoke of Christ as the Head of the Church, united to his followers who carrying out the simile, the preacher likened to the different parts of the human body all of which are governed and regulated by the head. As each of these members has its own function to perform so there is a particular work expected of all the followers of Christ, each to act according to the powers given him. No one man can do the work assigned to the other because in the divine plan no two persons are made exactly alike or gifted with the same endowments.

Value of a Man

In the evening the preacher read the story of Christ's discourse to the Pharisees when they questioned His moral right to heal the sick on the Sabbath. Asking them if they had a sheep which fell into a pit on Sunday whether the would rescue it and taking answer in the affirmative for granted, Christ ended the argument with the question, "Is not a man greater than a sheep?" The preacher then went on to show the superiority of the members of the human family over the lower animals the greatest difference of all being the fact that a man is immortal, He urged his hearers to love their neighbors as themselves and to extend a helping hand to the brother who is down.

This is the second time that Mr. Elliott has preached anniversary sermons in Mt. Olivet Church. About 17 years ago when he was pastor of the church at Hastings he exchanged pulpits with Rev. T. Cruick shanks, at that time on the Mount Olivet circuit and who is now superannuated and residing in Feterborough. Mr. Elliott was unable to recognize many of his audience yesterday but all of the older members present had pleasant memories of his former visit.

Good Musical Service

There was a good musical programme furnished by a well trained choir of 14 voices, Miss Nettie Ames being leader and organist. It was hoped that those veteran church be able to assist the choir but all the seats were occupied by members of younger generations Mr. and Mrs. Orser will be heard at a social gathering in the church this evening.

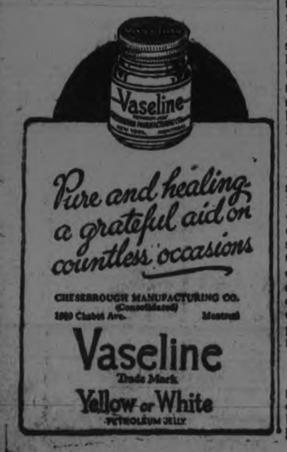

DALY DENIES

(Continued from page 3.)

an ornamental iron fence. Rows of cedar trees growing on the inside are just high enough to peep over the fence.

When the reporter entered he was met at the verandah by Mrs. Daly, who courteously took a message to Mr. Daly and in a few minutes the interviewer was ushered into a large sitting-room.

At one side of the sitting-room a large open fireplace built of big cobble stones created an atmosphere of homeliness, and although the day was fairly warm, a fire of wood was burning fitfully. In front of the fire was a long chesterfield couch. Over the big mantel shelf and on the walls several heads of deer kept vigil. Behind the chesterfield away from the fireplace and on a table, a typewriter with sheets of paper in the machine was visible. It is on this machine that the statement for publication is being prepared.

Mr. Daly met the reporter in the sitting-room as soon as Mrs. Daly invited him in. The bank president gripped the hand of the reporter cordially and asked him to be seated. The interview continued for several hours.

The president of the Home Bank explained how impossible it was for him to talk about the affairs of the Home Bank at present. Dressed in ordinary flannel pants and outing shirt and smoking a pipe, he sat or reclined on the couch during the conversation. Mr. Daly talked about many things, but rarely about the Home Bank. The reporter had to return to it occasionally.

Wane and Drawn.

During the conversation Mr. Daly very politely excused himself, he could not sit up and had to practically lie down on the couch. Sometimes during the conversation, when it turned on Home Bank affairs, he would sit looking into the fire, through the wide horn-rimmed eyeglasses he wore, and for quite a while he would not speak. During these pauses the reporter wondered what was passing through his mind and if he would tell the history of the Home Bank and his connection with it. But no words came from his lips and he would slowly puff at his pipe. His face was drawn and he looked in pain. At certain moments his eyes would light up with their old time fire and enthusiasm, when talking about friends and public service. And then he would slip back to the serious, sad visaged man, whose financial foundations have been shaken as by an earthquake, and whose health already undermined is struggling under the shock.

Mr. Daly is a very sick man, judging by appearances. Dr. Lockwood his physician, arrived during the conversation and evidently he was prepared to stay all night with his patient. To anyone who knew Mr. Daly when he was in good health the change in his appearance is a shock. He is 41 years of age and yet his very pale face is furrowed with deep lines of sorrow and ill-health.

He has a burning desire to employ his future in placing the affairs of the Home Bank in such a shape as to prevent anyone from losing anything. And he believes he could do it. During the conversation the reporter mentioned the depositors, and although Mr. Daly would not comment, his emotions could not be restrained and tears flooded his eyes.

His distress at the situation of the bank, coupled with his breakdown in health, is giving great concern to his family and close friends, as to the result upon his constitution.

President Daly refuses positively to go farther away than a convenient spot near enough to Toronto, where he can come into the city to any conferences and be on hand to furnish any information required by the curator and others who desire it. His wife is making a brave fight to bring him back to vigor and strength.

The reporter took a last look at the typewriter as he left in the early evening and wondered what kind of a story it is that Herbert Daly is hammering out on the machine, and what mysteries it will reveal about the Home Bank affairs.

Astonished at Statement

"Regarding Mr. Daly's statement," said Mr. Pattison, "that he did not know I had an account in the Home Bank until ten days before the bank suspended payment, I would call your attention to the fact that I paid him $35,000 in April and May and these checks I have shown you were drawn on the Home Bank and endorsed by Mr. Daly personally. That is my answer to that statement."

"But Mr. Pattison, did you ever speak to Mr. Daly about the shares in question?"

"Why, I am astonished at Mr. Daly's statements. I had to call him up on the telephone on more than one occasion and ask him to deliver to me the shares which should have been delivered on the 10th of the month and were often not delivered until many days later. And the dates on the checks and the dates on the transfer books of the bank showing these transactions will prove this."

Produces Agreement.

A. J. Pattison, junior, Toronto broker, was visited by a reporter and asked what he had to say about the statements made by Herbert J. Daly, president of the Home Bank.

"Mr. Daly says that he never had any dealings with you and that the 1,000 shares bought by you were not his shares, that he didn't know anything about the transaction and didn't know until ten days before the bank suspended payment that you had an account at the Home Bank," said the reporter.

Mr. Pattison didn't answer, but arose from his chair and put on his hat and coat. He asked the reporter to accompany him to a trust company's vaults. He entered the vaults and opening a deposit box said, "here, look at these."

"First of all," said Mr. Pattison, handing the reporter a document, "here is the agreement to sell 1,000 shares signed by Mr. Daly. Now then, here are five checks amounting to $90,000 endorsed and cashed by Mr. Daly or his attorney. Three of these checks are on the Standard Bank and two of them are on the Home Bank. The two checks on the Home Bank are initialed by a responsible official and endorsed by Mr. Daly himself."

"I think this all the proof you will require," said Mr. Pattison.

When the reporter pointed out again that Mr. Daly said he had had no dealings with Mr. Pattison, Mr. Pattison replied, "It is quite evident that Mr. Daly has forgotten the interviews we had and the talks over the telephone about the shares."

Reduce Your Fat Without Dieting

Years ago the formula for fat reduction was "diet," "exercise." To-day it is "Take Marmola Prescription Tablets." Friends tell friends—these friends tell others. They eat substantial food, live as they like and still reduce steadily and easily without going through long stages of tiresome exercise and starvation diet and absurd greases and salves. Marmola Prescription Tablets are sold by all druggists the world over at one dollar for a case or if you prefer, you can order direct from the Marmola Company, 4613 Woodward avenue, Detroit, Mich.

CHICAGO JAILS PACKED IN "DRY" AGENTS' DRIVE

IS AFTERMATH OF BEER WAR —900 IN TOILS.

CHICAGO, September 25. — More than 900 hundred persons packed the jails of Chicago yesterday as a result of extensive dry raids staged over the week end.

Scores of saloons, cafes and 'coffee houses,' were closed and their patrons and proprietors lodged in jail.

Mayor Dever said to-day that he would order the licenses of most of the places revoked. The activity of the police is an aftermath of the "beer war" in which six persons have met death so far.

PRIZE LIST CORRECTION.

BETHANY, Sept. 25.—In connection with prize winners at the Peterboro Fair, the Examiner stated as follows: In Anconas S.C., hen, 1 and 4, R. L. Crerar; 2 and 3, G. W. Downer. The above should read: Hens, 1, 2, 3 and 4, R. L. Crerar, who won all prizes in the S. C. Ancona hens.

CAMPBELLFORD MAN WEDS ONE OF RECENTLY ARRIVED EUROPEAN BRIDES-TO-BE

Courtship Conducted By Long Distance System of Correspondence, and Young Woman's Arrival Final Step in a Romance Begun in Old England.

NEWS BUDGET

CAMPBELLFORD, Sept. 25.—All of the 38 prospective brides who arrived from Europe at Montreal last week were not destined, as the press despatches stated, for fortunate and lonely bachelors in the West. One of them had been bespoken by Levi Wicher of this place, the courtship having been conducted for some months past by the long distance system of correspondence and the arrival of the lady, was the final step in a romance which began when Mr. Wicher was a young man in old England.

The happy groom elect left for Belleville, on Sunday to meet his fiancee, who arrived in that city Monday morning. The couple were at once joined in matrimony by Rev. H. B. Kenny, formerly of Campbellford, but now pastor of the Tabernacle Church in Belleville.

The wedding was a quiet affair but the same cannot be said of the reception that was tendered Mr. and Mrs. Wicher upon their arrival here on the 7 o'clock train last evening. Fully 200 friends of the groom were at the station and as soon as the wedded pair left the train they were greeted with cheers and showered with a perfect blizzard of confetti. Fire crackers, old shoes and rice figured in the demonstration.

The crowd followed Mr. and Mrs. Wicher to their home on Victoria street, and continued their attentions on the street in front of the residence Someone threw a lighted cannon cracker upon the roof and when the missile exploded the shingles began to smoke. Then an alarm was turned in and the fire truck came thundering to the scene carrying a full quota of the brigade. There was no necessity for the services of the firement but the alarm attracted hundreds of citizens as usual, from all parts of the town until the streets were packed with autos and humanity, which required the best exertions of Police Chief Duncalfe to control.

The demonstration was meant as a friendly expresison of public sentiment to Mr. Wicher and his bride, who were the recipients of many more dignified and orthodox good wishes for their future happiness. It was the novelty of the affair that caused the outburst of tumultuous enthusiasm.

Celebrated Tin Wedding.

A very pleasant time was spent Monday evening, when about 30 friends and neighbors gathered at the home of Mr. and Mrs. Mack on the east side to help them celebrate the tin anniversary of their wedding. Mr. and Mrs. Mack received many useful gifts, including a frying pan, tin tray and scraper, a set of layer cake tins, tea kettle, large preserving kettle, covered sauce pan, a roasting pan and several large dishes. Nearly all the articles donated were of aluminum. The guests were entertained with music and various games. During the evening Rev. Wesley Elliott baptized Mr. and Mrs. Mack's infant son Raymond.

After dainty refreshments had been served W. Collinson favored the audience with a couple of solos. Mr. and Mrs. Mack received numerous good wishes for many more years of happy wedded life.

Preparing for the Fair.

The government exhibits that will be shown at the Fall Fair here next Friday, have arrived and have been placed in position in the new building.

One of the features of the fair will be the display of poultry. So many entries have been received that the large new building devoted to this class of exhibits will likely be taxed to capacity.

The baby show, for which the Examiner and Dr. A. W. Murphy, offer cash prizes, and which will be held in the new rest room, has already attracted a number of entries, and numerous inquiries as to the conditions of the contest. It is expected that Dr. John Macoun will act as judge in this department, the position which he has so satisfactorily filled on former occasions.

There are a number of poultry fanciers in town, and nearly all of these will compete. George Webber who in past years has been a successful exhibitor of pure bred fowl, is at a disadvantage this year, as his poultry house and a number of his best chickens were consumed in the fire which destroyed Charlie Black's outbuildings a week ago.

It is expected that the gates will be opened for visitors at 7 p.m. on Thursday, the opening day, by which time the exhibits will be nearly all in place and the midway attractions will be in full swing.

Free Methodist Services

The quarterly meeting of the Campbellford Circuit of the Free Methodist church will be held next Sunday with preparatory services on Friday and Saturday. The program provides for preaching at 8 o'clock on the evening of each day, a love feast at 9.30 a.m., Sunday, and with preaching at 11 a.m., and 7 p.m. Rev R. Burnham, the new district elder, who succeeds Rev. L. Slingerland, transferred to Toronto, by Conference, will have charge of the services.

BARN AND CONTENTS DESTROYED BY FIRE

Farmer on the Brighton Road Suffers Serious Loss.

BRIGHTON, Sept. 25.—The barn belonging to George Leaster, situated on the Brighton road, about and a half miles north of the village, was completely destroyed by fire on Sunday morning between 3 and 4 o'clock. The building was filled with hay and also contained articles used on the farm. The origin of the fire is a complete mystery. It was with the greatest difficulty and by heroic efforts on the part of neighbors, that the house was saved from the flames.

As Mr. Leaster carried only a small amount of insurance, his loss will be heavy.

FEARED 75 DROWNED IN A FLOODED MINE

LONDON, Sept. 25.— (Canadian Press.)—The Redding coal mine was flooded suddenly at 5 a.m. to-day, and it is feared at least seventy men have been drowned or suffocated, a despatch from Falkirk said.

For those with weak stomachs and poor digestion

there is nothing so dependable for strength giving as

Vin St-Michel

(ST. MICHAEL'S WINE)

For thirty-five years prominent physicians have depended upon Vin St. Michel to assist in the building up of convalescents.

AT DRUGGISTS ONLY

275 PAIRS EXTRA LARGE SIZE

Colored Bath Towels 73c Pair

Another exceptionally low Silver Jubilee quotation. The Towels are 19 by 41 inches in size, and one that will absorb and dry well. Specially priced for Wednesday Selling.

STREET FLOOR.

Wednesday's Big Slice of the Birthday Cake

TWO THOUSAND YARDS OF

White and Striped Flannelette

ONE DAY ONLY

15c Yard

Every piece is full 27 inches wide and guaranteed quality. One will find an assortment of Striped patterns and plain colours from which it will be a pleasure to choose. The range includes All-White, Pink, Blue, or Mauve, and coloured stripes. Cut in Five or Ten Yard lengths, and not more than Ten Yards to one buyer.

STREET FLOOR AND BARGAIN ANNEX.

The GRESSMAN Company Limited

Wednesday's Bargain Annex Sale

The Feature of To-morrow's Selling

Every Day a Busy One on All Four Floors
The 25th Birthday Silver Jubilee Continues

THE BARGAIN ANNEX

All Wool Dress Serge

40 INCHES WIDE

69c Yard

Nothing more serviceable for Fall wear, you will admit that. It washes well and makes up attractively into Dresses. Colours are: Navy, Copenhagen, and Brown; 40 inches wide; and every thread all Pure Wool.

FIVE HUNDRED YARDS

All Linen Roller Towelling

ONE DAY, WEDNESDAY ONLY,

15c Yard

A price offering that brings us back to pre-war. This splendid quality All-Linen Towelling is 16 inches wide, and one may choose from Brown with coloured borders, or Brown and White striped. Not more than Ten Yards to one buyer, and notelephone orders.

Note These Silver Jubilee Specials

Children's Fleece-lined Sleepers, **98c.**
Men's Wool-lined Mocha Gloves, **$1.69.**
Men's Knitwell Fall Weight Underwear, **79c.**
Men's Negligee Shirts, **75c.**
Children's All-Wool Pullover Sweaters, **89c.**
Large Size English Bath Towels, **68c** pair.
Women's All-Wool Pullover Sweaters, **$1.25.**
Good Quality Canadian Shirtings, **23c.**
Lingerie Crepes to clear, **25c.**
Four-Ply Winter Wool, Ounce Balls, **3 for 29c.**
Women's Black Cashmere Hose, Ribbed Tops, **69c.**
Linen Finish Envelopes, **4 Packages 29c.**

Otonabee Four-Ply Scotch Fingering

99c lb.

So many afternoons in Fall are spent in the house that knitting becomes a favourite pastime, and yet it is important. Do your knitting with Otonabee Scotch Fingering, and you will be better pleased with the results, and you are also saving on the price. One may procure every wanted shade.

WEDNESDAY THE LAST DAY OF THE TWO-DAY ANNEX SALE OF

Men's All-Wool Worsted Hose

39c Pair

To-morrow is the last chance for Men to secure these All-Wool Ribbed Hose at this low price. Light and Dark Heather Mixtures in the lot. Sizes 10, 10½, and 11. It will pay you to buy for future needs while they are selling at **39c** pair.

ON WEDNESDAY ONLY, ON STREET FLOOR — 1,000 YARDS OF

Heavy All White Flannelette, 22c Yard

We have 1,000 Yards of Pure White Flannelette now in stock to clear at 22c yard. It is excellent for Women's and Children's Wear. Each piece 35 inches wide. We advise early shopping.

FINE ENGLISH - MADE

Light Oxford Shirting 43c Yard

The kind you have been buying at 65c and 75c yard. There is a splendid assortment of neat stripe patterns in the lot, every one strongly woven, and stripes are woven into material, not printed, as so many are; 31 inches wide. Special **43c** yard.

STREET FLOOR.

200 Pairs Largest 12-4 Size Heatherdown Flannelette Blankets

WEDNESDAY SILVER JUBILEE LEADER

$2.95 Pair

Just arrived. Every pair fresh and new, direct from the mill. They are Heather Down, too, and Cressman's is the only Store in Peterborough carrying this excellent line of Blankets. Extra large in size and each pair guaranteed perfect. Buy your requirements To-morrow.

BARGAIN ANNEX.

The GRESSMAN Company Limited

MILLBROOK SOCIETY ELECTED NEW SLATE

Literary Society in Connection With High School — New Grandstand for Park.

MILLBROOK, September 25—The literary society of the Millbrook Continuation school held its first meeting on Friday afternoon, when the following officers were elected:

President: Ewart Tucker.
Vice-President: Loretta Barnard.
Secretary: Jean Burnham.
Treasurer: Ernest L. Burnham.
Editor: Luella Shaw.
Sub-Editors: From First Form — Marie Kenyon and Lawrence Rowland.

From Form II: Margaret Lang, and William Morton.

From Form III: M. Williamson and Gertrude Gray.

Executive Committee: From First Form—Lola Carley, Frank Kidd, Hazel McMahon and Edward Johnston.

Form II: Helen Larmer and Nelles Rowland.

Form III: Alex. Johnston, Marjorie Sayles and James Larmer.

It was decided to call the paper, "The Millbrook Continuation School Fortnightly Star," and to issue the publication every other Friday during the term.

Balance in Bank.

A well attended meeting of the executive committee of the Cavan and Millbrook Old Boys' and Old Girls' Reunion, was held in the town hall on Saturday night, Mr. A. J. Fallis, M.P.P., presiding. The object in calling the gathering was to reach some definite decision re the wisest way of disposing of the funds on hand after all expenses of the reunion had been paid. The total receipts from all sources were $1740.84. From the sale of badges alone $246.50 was realized, the initial outlay being $40, and the badges selling at not less than 25 cents each and as much more as any generously disposed persons felt inclined to give.

Bills aggregating about $1,165.00 were presented and ordered paid when O.K.'d, in each case, by the chairman of the committee which incurred the expense. Balance on hand $75.00. This is rather less than the committee had hoped to hold to their credit in the bank, but it refutes the idea, which has gained considerable popularity, that a Re-union as a general thing is carried out at a financial loss. The recent Re-union for Cavan and Millbrook was not got up with any idea of making money out of the event, a low charge being made for the sports, community dances, etc., the committee simply desiring to clear expenses, which were necessarily heavy when three days' entertainment had to be considered.

Various suggestions were advanced in connection with the disposal of the amount on hand, amongst others being the idea that it should be expended in providing shed accommodation for the convenience of the farmers when in town. Another suggestion was that the money be invested against the time when another Re-union would be planned for, the amount then on hand to be held as an insurance to cover necessary expenses should unfavorable weather prevail, was also suggested. The decision finally arrived at, however, was to expend the money in building a new grandstand at the Agricultural Park, and otherwise improving the grounds for athletic purposes, changing the location from where the old grandstand (now unsafe) is, to a situation more favorable for viewing the ball games, etc., so that its use may be more general on all occasions when sports are in progress.

A committee chosen from the executive will meet a similar committee from the Agricultural Society and discuss the best ways and means of carrying out the object decided upon before any action is taken and the money put to the use agreed upon by the majority vote.

DANGEROUS !

Is High Blood Pressure So say Doctors—

If you have high arterial pressure don't wait to see what will happen. Stop it now!

"GAR LIXIR"
H.B.P. TREATMENT"
has helped scores of people reduce their blood pressure back to normal. This scientific preparation is now obtainable at BOND'S DRUG STORE. Price $2.00 per bottle, with booklet of instructions.

USEFUL PRESENTS FOR BRIDE-TO-BE

Miss Maisie Millard Was Honored by Girls' Soft Ball Club.

On the eve of her approaching marriage, Miss Maisie Millard was the recipient, yesterday of a handsome mantle clock and reading lamp from the C.G.E. girl's soft ball club The presentation was accompanied by the following address:

Dear Maisie,—We the officers and members of the C.G.E. Girls Soft Ball Club, also their relatives and friends, cannot let the occasion of your approaching marriage pass without extending to you our most hearty congratulations. We all hope and trust that it will be a happy union, for in your case we know you were always a good girl, not too good for the good die young, and if anything we hate is a dead one, and we know the partner you take for a better half would have to be classy to make the furnished quarters complete.

It has been our pleasure to follow you in sport and you have always given your best in every game, and in our two years of competition we have won many trophies, which proves your calibre as an athlete, and especially this year when we won the beautiful Bradburn Shield.

Now we would ask you to accept these presents, a mantel clock and reading lamp, not for their intrinsic value but as a token of the high esteem in which you were held by the members of the Soft Ball Club and their friends.

Again wishing you long life and prosperity.

(Signed): C. Stapley, A. Burns, Sec., T. Pilling, Manager, J. O'Brien President.

ADVENTURES OF THE TWINS

By Olive Roberts Barton

THE MOON RABBIT

"'I will give you the life you would not take,' offered the rabbit."

"I will tell you why there is a rabbit on the moon," said Umpeetah, the Indian medicine man, after he had taken a long pull at his pipe.

Nancy and Nick sat as quietly as they knew how, waiting for the story. They had seen the rabbit through Umpeetah's magic glass.

"It was this way," went on Umpeetah. "Once upon a time a mighty hunter came to the place where the plains and mountains meet. He had made many arrows and well he deserved the name of mighty, for what he saw he killed, and he saw much, for his eye was swifter than lightning.

"But winter came quickly that year. It tore down the mountain passes and out onto the plains like a white fury while the cottonwood trees were still in leaf and before the wood berries had withered.

"Mister Mighty Hunter had lost his way; he was hungry and almost frozen and it was night!

"At last he found a cave, and having flint stone and a few dry twigs he made a tiny fire. Then he dug under the snow and found some pine branches and made a greater fire.

"Then he lay down to sleep. It was warm in the cave now.

"By and by something soft rubbed against his cheek.

"Mister Mighty Hunter sat up. 'Ah!' he said. 'Here is food of the best kind!' It was a pure white rabbit!

"Then he stopped. 'No, no, I can't eat such a helpless creature. Lie down, little rabbit, and keep warm as long as you like. No harm shall touch you.'

"'Thank you,' said the rabbit gratefully. And he lay down close beside the hunter and slept.

"Three cruel days passed. More snow and cold bitter wind, with never a chance for food!

"'I will give you the life you would not take,' offered the rabbit. 'At least one of us shall be saved.'

"But the hunter would not have it so.

"But the rabbit hurled himself into the glowing embers.

"The great hunter thought of his squaw and papoose waiting for him, and at last partook of the food that was offered.

"Suddenly a fairy stood before him. 'The little white rabbit is on the moon,' she said.

"'With this magic glass you can see it. Take it and tell your children's children never to be unkind to an animal. They must never forget the rabbit on the moon. Go now! The storm is over. You are safe!'

"The mighty hunter turned and left the cave. But ere he did so, he threw his bow and arrows on the fire!"

"That's a nice story," said Nancy and Nick. "Thank you, Umpeetah. We shall remember the rabbit on the moon, too."

(To be Continued).

REPLENISHING RADIATOR

Never pour cold water into a hot, empty radiator without having the engine running. Fill the cooling system by pouring in a gallon of water and waiting several minutes before adding any more. Cold water coming in contact with hot cylinders will crack them.

SISTER MARY'S KITCHEN

By SISTER MARY

MEAT SANDWICHES

Many women hate to make sandwiches, but if the knife is sharp and the butter creamed to spread and the bread not too fresh, there is no reason for considering sandwich making a hardship.

Sandwiches served with tea or milk on the porch make a delightful luncheon. And there is not a more clever way to use up left-overs than in these very sandwiches.

These suggestions for meat sandwiches may help you:

Left-Over Beef

Roast or steak can be used. Carefully remove all fat or gristle from meat. Put meat through food chopper. Four tablespoons chopped meat, 1 teaspoon minced parsley, 2 or 3 slices tomato, salt and pepper.

The amount of salt and pepper, of course, depends on how highly the meat was seasoned when cooked. Put meat, parsley, tomato, salt and pepper in a bowl and mix well. There should be enough tomato to make the mixture moist. Put between thin slices of bread and butter.

Veal Sandwiches

Remove all fat and bone from meat and put through food chopper. Four tablespoons chopped meat, 2 tablespoons grated new carrot, ½ teaspoon minced onion, 1 teaspoon minced parsley, 1 teaspoon lemon juice, oil to make moist.

A quick way to do this is to put meat, a small carrot, 1 slice onion and four or five sprigs of parsley stripped from the stems into food chopper and grind. Mix well and season with salt and pepper. Make moist with oil and lemon juice. Raw carrots are a wonderful food as well as being very tasty with veal.

Lamb Sandwiches

Combine chopped lamb with minced watercress and mint. If watercress is not at hand use tender nasturtium leaves. Season with salt and pepper and a few grains of sugar and make moist with good cider vinegar. If cider vinegar is not procurable use lemon juice. These sandwiches are high in food value, each one containing a valuable raw vegetable rich in minerals.

Bacon Sandwiches

Combine crisp bacon with curly endive. Mince bacon and endive, using half as much bacon as endive. Season with paprika and make moist with lemon juice.

The person who would "eat and grow thin" may enjoy any or all of these sandwiches with iced tea, and he who would "eat and grow merry" should drink good rich milk with them.

Left-over fish makes delicious sandwiches. Carefully remove bones and flake. Season with salt, pepper and lemon juice or add one-fourth as much minced watercress.

Your Health

By DR. CLIFFORD C. ROBINSON

BREAD AND MEAT AS FOOD

Both children and adults eat too much meat. Meat's food value is well established, but although it contains more fat than bread, carbohydrates and minerals are practically lacking from it.

Bread has been termed the staff of life, and in many countries where meat is not obtainable or used as food, bread or its equivalent in the starch and sugar group (carbohydrates) is just that. In such countries the fats are furnished chiefly by oils.

The relative value of these two foods as builders of energy, strength and blood, or working power, is of great importance to all workers as well as laymen in all classes.

White bread is one of our chief foods. As it comes from the miller, with some of its nutritive value taken out by milling, its composition in each 100 parts is 1.1 parts mineral matter, 1.3 parts of fat, 9.3 parts of protein, 35.3 parts of water, 53.1 parts of carbohydrates.

Bread has a fuel value of 1,215 calories per pound.

Ordinary round steak contains about 8.4 parts of unedible material, 1.2 parts of mineral matter, no carbohydrates, 9.3 parts of fat, 18.8 parts of protein, 62.5 parts of water, and has a fuel value of 745 calories per pound.

The quantity of protein in meat (nitrogenous and albuminous parts of food) is nearly twice as great as that of bread. This is the building material of the body. However, a half pound of bread will furnish enough protein for the necessary requirements of the hard-working man for a day.

Careful experiments have determined that the protein of bread, milk, potatoes or meat have practically the same food value.

Thus, taking all food elements into consideration, bread is more valuable as a builder than meat. It contains more lime and mineral elements that are strong in bone building, a most important nutritive essential. A person, either child or adult, may be well sustained on bread without meat, but not on meat without bread or its equivalent food in the starch group.

Some meat once a day is essential but undoubtedly most people eat too much.

In youth meat is more essential than in middle age. Old age requires little or none, a vegetable diet being fully sustaining.

(Copyright, 1923, NEA service, Inc.)

STEEL FREIGHTER SAILS FROM TORONTO HARBOR

TORONTO'S Sept. 25.—(Canadian Press).—Toronto's harbor will be brought a step nearer realization of its ambitions as an ocean port on Thursday when the all steel freighter, Van Eyck of the Kirkwood Line, steams out of the bay on its first trip to establish a new direct route between this city and Halifax and St. John.

Besides its significance for the harbor, inauguration of this service will make the maritime market considerable more accessible to Toronto and Ontario manufacturers.

MUST BE NATURALIZED

TORONTO, Sep. 25.—(Canadian Press).—According to advice received here by the Medical College Authorities, New York State will hereafter require medical graduates of foreign countries to reside in the United States Five years, and then take out naturalization papers before permission can be obtained to write on State Medical Council examinations for the right to practice.

THRESHING ENGINE WHEELS RAISE MOTORISTS' IRE

Because many of the country roads in Ohio have been made almost impassable for automobiles by the havoc wrought by thrashing machines passing over them, the Cincinnati Automobile Club is backing a movement to urge the passing of a law making it imperative that thrashing machines, when traversing country roads, use plain iron wheels or rubber tire wheels.

Pretty soon the necessities of life will cost more than the luxuries.

Dominion of Canada Refunding Loan 1923 Conversion

Information concerning the new Dominion of Canada Loan will be furnished by the Manager at any Branch of the Bank of Toronto.

Subscriptions to the new Loan will be taken at any Branch and given immediate attention.

Bonds maturing 1st November, 1923, to be exchanged for the new issue will be received and conversion arranged. If the owners do not wish to take up the new issue, the bonds held can be deposited with us either for immediate sale or redemption at maturity.

No charge for this Service.

THE BANK OF TORONTO
Incorporated 1855.

JOHN R. LAMB, GENERAL MANAGER.

STYLISH AUTUMN MILLINERY

Repeating Saturday's wonderful value in charming Fall Hats. The newest of styles and colors. Mushrooms, cloche, turbans and tailored effects are featured in henna, oakwood, pheasant, peacock and black. There is a Hat to suit every type and they are very daintily trimmed. A most exceptional offering right at the start of season. Reg. $8.00 each, for

$4.95

THE J.C. Turnbull CO. LTD

FUR TRIMMED COATS

A special purchase for Wednesday's selling of fine All-Wool Velour Coats in a heavy winter weight. Lined throughout with Dresden lining. Wrap-around style and large collar of luxurious beaverine fur. The colors are deer, Havana and camel. For the person of moderate means looking for a smart yet practical garment these Coats are truly remarkable value. Just a limited number to sell at this price, each,

$22.50

GIRLS' PLUSH HATS

A few very smart Plush Hats for girls left from the Lech stock. Round style, having tassel at the top, with upturned brim. The regular Lech price was $5.00 each. Our price..... **$1.98**

BLACK PRINCESS SLIPS

A special purchase of Black Princess Slips. Made from fine quality black satinette with a lustrous sheen. They are the topless style, with shoulder straps, finished with hemstitching. Shaped at the waist-line. A real, well made garment. Assorted sizes. Each..... **98c**

GIRLS' WARM COATS

Stylish Coats for the little miss. Made from all-wool polo cloth. Half - Lined, and trimmed with neat designs of silk stitching. Sizes 6 to 10. Each..... **$7.95**

BASEMENT

Graniteware

Two very useful Kitchen Utensils at a low price for Wednesday, a Savoy Tea Kettle and a large size Wash Basin. They are S.M.P. seconds of pearl grey double-coated granite ware and are worth more than twice Wednesday's price, each..... **50c**

Aluminum Dippers

Pure Aluminum Dippers without a seam. They have long handle. Marked at a special price for Wednesday's selling at, each..... **49c**

Wash Boilers

No. 9 size Wash Boilers, made from heavy sheet tin, having copper bottom and two strong handles; also tin cover. Wednesday special..... **$1.98**

6 large size rolls of Economy Toilet Paper and 4 1-lb. bars of London Special Laundry Soap, also 1 can of Slick Hand Cleaner. Wednesday special..... **69c**

Free trial sample given with every 1-lb. can of Hawe's Floor Wax purchased Wednesday at, per tin..... **59c**

Special in Bath Towels

English Bath Towels of a medium size; ideal for everyday use; Cream with Red stripe, fringe ends. Wednesday Special, pair **49c**

Rubber Pants

Best quality new Gum Rubber Pants, assorted colors, in medium and large sizes. Every pair guaranteed. Pair..... **25c, 2 pair** **49c**

White Terry

Heavy double thread White Terry Towelling, 23 inches wide. Yard..... **50c**

Vests

Light-Weight Swiss Rib Vests for present wearing. They are sleeveless and are first quality goods. Sold formerly at 40c each. Wednesday's price..... **2 for** **50c**

Mennen's Talc

Mennen's Borated Talcum, specially prepared for babies; also good for adults. Regular 25c size Each **10c, 3 for** **25c**

Palm Beach Soap

A favorite for the bath. Extra large size tablets. 10c size..... Tomorrow.... **6 for** **50c**

Special in Silk Scarfs

Big value for Wednesday. Silk Scarfs in very attractive colors. Finished with knotted fringe. Each..... **$1.29**

Notions

Human Hair Nets, cap shape, in all colors. Single mesh..... **4 for** **25c**
Double mesh..... **3 for** **25c**

Hair Nets, with elastic, in all colors, at..... **2 for** **15c**

Vel-Chamee, the new velvet polishing cloth, each..... **15c**

Turnbull's Economy Writing Pads, national linen paper. Large letter size..... **2 for** **25c**
Small note size..... **3 for** **19c**

Corset Laces, with secure tips for lacing, 5 yards long, each..... **5c**

Bolts of India Linen Tape, all widths, at..... **3 for** **5c**

¼-Inch Elastic, black or white, at..... **3 yards** **10c**

Curling Irons, for bobbed hair, pair..... **19c**

Girls' Purses

Real Leather Purses for girls, assorted novelty grains, nickle frame with strong snap clasp, long nickle chain. Each..... **25c**

Castile Soap

Long bars of Turnbull's Economy Castile Soap, full 16-oz. weight, 100% pure.. **2 bars** **29c**

Percale Shirting

Fine quality Percale Shirting, very durable and easily laundered, white with colored stripes, 36 inches wide. Yard..... **39c**

Flannelette Blankets

Double Bed Size Flannelette Blankets. Your have choice of white or grey with blue border. Pair..... **$2.39**

Crib Blankets

Fine quality "Downap" Crib Blankets in check designs. Assorted colors on white grounds. Size 30 x 36 inches. Each..... **85c**

Patent Belts

Belts, secure metal buckle (square or oval shape), assorted lengths, in black, red or white. Each..... **15c**

Scotch Fingering

4-ply Scotch Fingering black, white, silver and oxford. Per ¼-lb. skein..... **29c**

THIRD FLOOR

Wool Mattresses

Very comfortable Mattress, made of No. 1 wool filling of extra good quality and encased in a good strong art ticking of neat floral design. Edges, sides and ends neatly stitched. Can be had in all the regular sizes. Wednesday special..... **$7.69**

Bed Springs

These Springs are made of double steel wire or link fabric. Stretched on a good strong iron frame. Can be had in all sizes. Wednesday special..... **$6.98**

Window Shades

Plain Window Shades of strong cloth, in a self-acting spring roller. A serviceable Shade in green and cream. Complete with brackets, nails and ring pull. 37 x 72 inches. Each..... **98c**

Cocoa Mats

A heavy quality Mat made from cocoa fibre, tightly woven. It is inexpensive and will stand lots of hard ware. Wednesday special..... **75c**

350 Pairs Silk and Wool Hose

Substandards of regular $2.00 and $2.25 lines. Imperfections scarcely noticeable. Many of them are first quality. They are fashioned to fit, have deep garter top and reinforced foot. The colors are all-black, black and white, grey and fawn. All sizes. Pair..... **98c**

Silk Hose (Seconds)

Wonderful value in Silk Hose. A high grade of seconds. Black, white or sand. The firsts of this line sell at $1.00 pair. Wednesday, pair..... **35c, 3 pair** **$1.00**

Flandelaine

The dress flannel with a broadcloth finish. Suitable for dresses or skirts. Ten popular colors to choose from. 54 inches wide. Yard, **$2.19**

Bolivia Coating

A pure wool Bolivia cloth for fall and winter coats. Heavy nap surface. The colors are peacock, navy, brown, deer and black. 56 inches wide. Yard..... **$3.50**

Flannelette Bloomers

Ladies' Bloomers made from heavy quality white Saxony flannelette, in roomy sizes, reinforced with gusset, elastic at the waist and knee. Pair..... **69c**

Wool Serge

54-inch Pure Wool Serge that is very durable for school or business wear, in navy only. Yard..... **$1.25**

Farmer's Satin

Heavy-weight Black Farmer's Satin, lustrous sheen. Used for linings, bloomers, underskirts, etc. 54 inches wide. Yard..... **98c**

Silk Chiffon Velvet Note This Special Value

Our Silk Department is showing a well assorted range of colors, including a rich shade of raven black, in an excellent quality of Lyon's French Chiffon Velvet. It has excellent draping qualities and a very soft and pliable weave. Splendid for afternoon or evening wear. 36 inches wide. Yard..... **$4.95**

Paisley Silks

Silk Crepe, showing very attractive Paisley designs. Suitable for blouses, trims or making over. 36 inches wide. Yard.... **$1.98**

Revolution in Bulgaria Bursts Into Full Flame

Rebels Hold the Whole Country, and Sofia Is Blockaded—King Baris Has Offered to Resign.

LONDON, Sept. 25. — (Special).— A revolution in Bulgaria has burst into full flame, and the whole country is in the hands of rebels, according to a despatch to the Morning Post from Belgrade.

The despatch adds that Sofia is blockaded. King Boris has offered to resign, but his offer has not been accepted.

The insurgents are said to have destroyed all means of communication, and the new Government has lost connection with the provinces. The situation of the capital is critical. It is blockaded both in a military and economic sense, is short of provisions and is threatened with attack.

The despatch to the Post says Premier Zankoff is re-shaping his Government and reinforcing it with adherents to General Teodore Alexandroff, the Macedonian leader, who has become Minister of Police and holds the whole city under military dictatorship.

Recruiting Militia.

A despatch from Athens says: The Bulgarian Government is recruiting ten thousand militia men to aid in quelling the Agrarian - Communist rebellion, messages from Sofia indicate to-day.

Despite the severe censorship which prevails in Sofia, advices indicated the situation on the Zankoff Government is endangered.

Despatches from Sofia to-day revealed the Communists planned a terroristic, using five corps of special troops they had organized for the plot. Under the command of Major Zankoff, these troops were to occupy Sofia and overthrow the Zankoff Government, which has been in power since the defeat of the Stamboulisky Agrarian regime last spring.

The principal feature of the plot apparently has been frustrated, although the situation still is unclear, owing to the censorship and various mysterious Balkan propaganda sources which are spreading alarmist reports.

MORE HONORS FOR PUCCINI.

VIAREGGIO, Italy, Sept. 24. — The composer Puccini has been nominated as Grand Officer of the Order of St. Mauritius and Lazarus. This announcement was made at a special performance of "The Girl From the Golden West," given here in Puccini's honor. Puccini was also presented with a gold medal and was bedecked with flowers as he left the stage after the formal ceremony.

The biggest pumpkin brought to town this years was a farmer who bought some canned vegetables.

FLED 2,500 MILES TO WED.

MEXICO CITY, Sept. 25.—(Associated Press)—A 2,500-mile trip, afoot and afloat, ending in marriage, might summarize the feat of Carolyn Cushman Murphy, 15, and Roy Silvestre Wiegand, four years her senior. Both were students at Miami University, Ohio, but fled from that institution last June, according to the bride, because their parents objected to their marriage.

Both have gone to work, Mrs. Wiegand's first adventure in that line being in journalism and her first story a record of her trip on foot and in automobile and side-door Pullman to New Orleans and as extra hand aboard a freighter from New Orleans to era Cruz. Her home is in Brooklyn, N.Y.

PRESS WOMEN AT THE CONVENTION

Interesting Gathering at Vancouver — Club Covers a Wide Field.

VANCOUVER, B.C., Sept. 25. — (Canadian Press). — Women representing every branch of journalism and from all parts of the Dominion, gathered here yesterday for the opening session of the triennial convention of the Canadian Women's Press Club. Two hundred members were present, including two women judges, a member of Parliament and the parliamentary secretary of a Cabinet Minister.

Miss Lucy Doyle, national president, better known as "Cornelia" of the Toronto Telegram, presided.

In her presidential address Miss Doyle, after referring to previous meeting places, declared that "since we last met in the West Canada's women have sustained their greatest test in her history and the very status of our sex has been changed. To-day We are numbered among her citizens.

"No body of Canadian women reflects the decade's changed conditions of our sex more vividly than does the Canadian Press Club. Look through our membership of nearly four hundred to-day and you will find women who are filling every position on newspapers.

"From seasoned editors to the indefatigable young reporters they abound. But our members are more and more realizing how wide a field our club embraces."

"Not only have our members achieved much," said the President, "in their own profession, but just as men have graduated from newspapers to the world's proudest poets, so our women are now climbing."

Woodmen of the World will build a home near San Antonio, Tex. Bet they don't spare the trees.

The Million Dollar Doll

By C. N. and A. M. Williamson

Authors of "The Lightning Conductor"

(Continued from Yesterday.)

WHO'S WHO IN THE STORY

Miles Sheridan, made wretched by his wife's infidelity is attempting to facilitate her obtaining a divorce by creating a scandal about himself. To this end, he offers $20,000 to

Juliet Divine, a beautiful show-girl known as the Million Dollar Doll if she will take a yacht trip with him. Juliet is unable to go, herself, but greedy for the money she persuades

Teresa Desmond (Terry) her lovely and unbelievably innocent half-sister, an exquisite counterpart of herself, to go in her stead, masquerading as the Million Dollar Doll. Ever since a kindness Miles did her in her childhood, Terry has made him her Dream Prince, and now she is grateful for the opportunity of serving him.

Betty Sheridan, Miles' wife, is in love with

Paul di Salvano, a handsome Italian.

Eustace Narlo, a wealthy Greek, who does not know of Terry's relationship to Juliet, is in love with the younger girl.

Mrs. Harkness, Miles' old servant, prepared to hate the "Million Dollar Doll" is won over by Terry's sweetness and charm. Miles has stipulated that he will have nothing to do with the girl, on the voyage, but already his resolve is wavering. He does not recognize the little girl whom he befriended so long ago, but he is surprised to find the notorious Juliet Divine so girlishly charming. In order to make the scandal known, he appears at Monte Carlo with the girl.

CHAPTER XLIX

A Queer Viewpoint

They turned the corner between the Casino and the Hotel de Paris, and were on the upper of the two terraces, where the crowd mostly congregates between eleven in the morning and the hour of dejeuner.

Through the group of palms behind the marble bust of Berlioz they could see the romantic shape of the Rock where Hercules landed, the grey towers of the ancient stronghold of the Grimaldis, and the huge modern bulk of the Prince's Museum. To the left, far away, floated the mountains of Italy, behind and above the olives and pines of green Cap Martin: and straight in front was the sea, so deeply blue that it seemed to have drunk the color from a paler sky.

On chairs shaded with huge umbrellas, close to the Casino, a number of men and women in summer clothes sat beside little iron tables drinking mineral waters for a "cure."

On green benches near the terrace—balustrade sat more men and women, gazing out to sea, watching a couple of hydro-aeroplanes, or studying little books of the systems they meant to play at roulette. And along the gravelled promenade—brown in shadow, gold in sun—strolled many more men and women.

Some were young and handsome, and smartly dressed: girls in tennis frocks, men in flannels. There were marvellous middle-aged women, clinging to the ragged edges of their youth with the aid of Poiret or Lucille: middle-aged men, once soldiers or statesmen, now resigned to fate, as their wives' escorts: but the majority were dull, dowdy creatures, whose sole mission in life was a burning interest in their own food, luck at play, or other peoples' millions or scandals.

Everyone stared at Sheridan and his companion, and many looked after them when they had passed. Suddenly, from the group of water-drinkers under the sun-umbrellas, a lean figure rose up, and came hurrying forward: the figure of an elderly woman in black, with a tiny Pekinese tucked under one arm.

"Why, Miles!" she shrilled. "It can't be you."

Terry glanced at Sheridan. His face flushed. He was not pleased with this meeting. Why not? she wondered, since they were on parade together, for all the world to see?

His hat was off and he stopped with evident reluctance. The girl, in her inexperience, did not know whether she ought to pause also, or walk slowly on. But the decision was snatched from her.

"And of course this is dear Betty!" the lady in black went on, bestowing upon the girl a smile which suggested in a flash a great rush of teeth to the head.

A thin, knuckly hand hung with the old-fashioned rings reached out for the small, white gloved one carrying Juliet Divine's gold-mesh bag, and shook it so emphatically as to drop the bag on the gravel.

Miles stooped to retrieve the glittering thing, and Terry felt that he was glad to stoop just then. It was queer, how she began to read thoughts of his! But they were only small thoughts. She could not read the big ones.

"I wouldn't have recognized you, my dear, from the photo Miles sent me when you married, but photos never do us justice, do they? They look older, and don't show our coloring," the lady chattered on.

"Now do come and sit down, and tell me all about yourselves: how you got here, and how long you're going to stay and everything. I'm ordered by my Mentone doctor to take the Vichy cure, which you know they give at Monte Carlo now, as well as at Vichy itself, so I'm obliged to drive over each morning—though of course quite against my principles, as I don't approve of Monte Carlo."

Her stream of words had given Miles time to recover himself, and for Terry to realize that this must be the aunt of whom Mrs. Harkness had spoken. The girl guessed that Sheridan would have preferred to let the lady hear the truth about the situation from Harky, rather than it should burst upon her in this sensational way.

Terry's cheeks were no longer red. She had a sensation of physical sickness, and the blood drained from her face to her heart.

"This is not Betty. Aunt Caroline," Miles had at last a chance to explain. "I——"

His aunt did not let him finish.

"Oh, my dear boy, I must apologize," she said. "I'm so near-sighted, and I don't like wearing glasses except when I read. You're on the Riviera by yourself, then, and this young lady is just a friend you have met on the terrace.

"Now I look closely, she's not at all like Betty's photograph, though she's very charming and I should like you to introduce us. If she's an American, I dare say I know some of her people, though I've lived mostly in France and Italy the last few years; my dear little Peke is such a bad sea traveller!"

Miles hesitated for a second. When his aunt heard the scandal (she was sure to hear it in a few hours or days) she would be righteously indignant with him for daring to introduce a girl of Juliet Divine's type.

But to ignore the request would be a slap in the face for his companion, and strangely he found that he preferred to insult Miss Caroline Sheridan rather than hurt the girl. This was a queer viewpoint. But there it was!

(To be continued).

SHAKE THE SHIMMY.

BERLIN, (By mail to the United Press).—Away with the shimmy and fox trot! Bring back the good old German waltz and its masters.

This is a new note in the night life of Berlin, H. M. Heidrich, authority, declares.

Every night—that is when police restrictions do not prohibit—Germany's youth, and "not so youth", flings a jazzy heel in restaurants, bars, cafes, dance-halls and cabarets.

But, says Heidrich, the pity of it is nobody dances the old German waltz. Nothing but rythmless foxtrots and shimmys; dances originating in the warm clime of Spain and negro dives of New Orleans.

Personal z z z z z z

The party who placed a Buffalo Pan American Lucky Penny on the collection plate at St. Pauls' church on Sunday last may recover same by calling at 210 McDonnell street or phone 674 where it will be forwarded to address. No value for church purposes.

Stylishly gowned woman drank iodine in a phone booth in New York, where the service is bad.

SOCIETY WOMAN HELD FOR FRAUD

Secretary of Sarnia, Ont., Fence Company Charged With Mail Order Swindle.

PORT HURON, Mich., Sept. 25. —Sarnia business and social circles are stirred by the arrest of Miss Judith Pendergast, 28 years old, prominent in Sarnia society, on a warrant issued by the crown attorney of Sarnia, charging theft in connection with the affairs of the defunct Pendergast Fence Co.

It is alleged by the crown attorney that a number of farmers in Canada have been defrauded of sums of money totaling more than $10,000. He charges that the Pendergast Fence Co., following an intensive circular campaign throughout Canada, accepted orders accompanied by cash for cut-rate wire fencing. The orders were never filled and the crown attorney says he can show that the failure to fill orders was deliberate.

Miss Pendergast was secretary of the company and her signature appears on many of the company records, which were seized by the crown attorney in a locked room in the former Pendergast home.

Gives $13,000 in Bonds.

Three months ago creditors seized the office fixtures and the officers of the defunct company, which had been dissolved without any assignment or official winding up of the concern's affairs.

Maurice de Burgh Pendergast, president of the concern, came to the United States and is believed to be in Minnesota with his two sons, operating wire fence plants. Miss Pendergast took up her residence in London, Ont. She was brought to Sarnia Thursday on a warrant charging theft. She gave up a $10,000 personal bond and friends put up two $3,000 bonds for her appearance in court when wanted.

Complaints for non-delivery of fencing fully paid for are being received daily by the Crown attorney, he says ,and the total amount involved may reach $15,000 or more. Circular letters were sent out, it is said, to allay the anxiety of purchasers over the failure of their fencing to be delivered.

CENSURE BALLOON RACE COMMITTEE

Brussels Press Condemn Starting in Adverse Weather.

BRUSSELS, September 25 (Canadian Press). — A general protest against the officials in charge of the James Gordon Bennett Cup race for not postponing the start of the balloons yesterday in the face of the adverse weather conditions, was raised by the evening newspapers yesterday. They expressed astonishment that the event should have in the first place been set for a date during the autumn equinoctional period when unsettled weather is to be expected.

The president and vice-president of the Belgian Aero Club declared last evening that the rules of the race are positive, and that once the day and hour is agreed upon, the start must be made at that time.

The president said he could hardly understand why some of the pilots had made complaints, as "they were under full liberty to cancel their engagement if they considered the weather conditions too dangerous."

FELL INTO THE SEA.

BRUSSELS, September 25 (Canadian Press). — The British balloon Margaret fell into the sea 60 miles north-north-east of Skagen, Denmark.

The Aero Club, which makes this announcement, adds that the balloon and its occupants were saved and conveyed to Gothenburg.

FIVE MEN ARE MISSING RESULT OF TUG WRECK

VANCOUVER, B.C., Sept. 25. — (Canadian Press.)— Five men are missing and believed drowned in the wreck yesterday of the tug Peggy McNeill, of Portier Bass, on the east coast of Vancouver Island. The tug turned over when she was fouled by ropes attached to her tow.

EIGHT CIVIL SUITS.

SARNIA, Sept. 25. — (Canadian Press). — Eight civil suits were slated for trial here, but the settlement by consent was reached in two before the Assizes opened. Justice Orde is presiding.

People who have stopped at hotels will enjoy learning lightning struck one in Atlantic City.

Treat Your Liver Fairly

Help your liver act right

A disordered liver throws the whole system wrong and affects the health generally. Beecham's Pills act directly on the liver, cleanse and strengthen the stomach, regulate the bowels, remove all impurities from the system, and make you fit and well. You can have a healthy body, strong nervous system, bright eyes and clear complexion if you

Take

Beecham's Pills

Sold everywhere in boxes

Dissolution of Partnership

SALE

THE CHANCE OF A LIFE-TIME

About 200 pairs of Hand-Made Boots for men and boys must be cleared by October 23rd. These are all made of solid leather and will be sold as low as machine-made goods.

Outfit your feet with a pair of Shoes made entirely by hand, and have Shoe satisfaction for once.

We are still making Shoes to order, and will continue the ordered goods line.

Carey & Ingram

448 GEORGE ST. ABOVE BROCK

MANY ATTRACTIONS AT MANVERS SCHOOL FAIR

Annual Event in Southern Section of Township, First Quality Exhibits, Community Singing, Parade and Physical Culture.

MILLBROOK, September 25. — The South Manvers Rural School Fair was held at Lotus on Friday afternoon, about three hundred people gathering on the school grounds and taking a keen interest in excellent and numerous exhibits in large tent, the live stock out of doors, and in the various events arranged by the management and successfully carried out from the time the Fair opened at 1 p.m. until it closed at 5 o'clock..

As usual the school parade and physical culture exercises formed one of the main attractions, Inspector (Major) E. E. Snyder, of Port Hope, acting as judge, and expressing himself as being well pleased with the thorough manner in which the teachers had trained the pupils.

The favourable weather permitted the choral singing, introduced for the first time at this Fair, and the public speaking, to be held on the grounds without the necessity of seeking shelter in church or schoolhouse, as has been the case at some former Fairs this week.

The races have been heartily entered into by young and old this season, and have given a healthy outlet for the surplus energy of the boys and girls ,helping to warm the blood even of the older folks, when the air grew too chilly for comfort after an hour or two standing round out of doors.

Galloway School has asked that the Fair be held at that point next year and the invitation will be considered by the management when another season's programme is being arranged. This school won the silver cup for efficiency in all School Fair work again this year, and as this is the third time in succession, it becomes their permanent property.

The pupils from Galloway's School had over one hundred entries at Friday's Fair, and their jaunty sailor suits were especially admired when the line-up for the parade was called.

The prize-winners were as follow:

The Prize-winners.

School parade—1, Galloway's, S. S. No. 4, Miss B. Sanderson, teacher; 2, Bethany, S. S. No. 15, Mrs. H. Carscadden and Miss Laura Morton, teachers; 3, Drumm, S. S. No. 8, Miss B. Sanderson, teacher; 4, Pontypool, S. S. No. 9, Mr. G. A. Beggs, teacher! 5, Ballyduff, S. S. No. 2, Miss Nicholl, teacher; 6, Lotus, S. S. No. 13, Miss M. Squire, teacher.

Physical culture — 1, Drumm; 2, Ballyduff and Galloway's (equal); 3, Pontypool and Lotus (equal).

Choral singing — 1, Bethany; 2, Galloway's; 3, Pontypool.

Public speaking—1, Annie Bernstein; 2, Helen Byers; 3, Vera Kellett.

Flowers—Asters, table bouquet: 1, Ella Sisson; 2, Viola Gray; 3, Sydney Liscum; 4 Hannah Clarke; 5, Mary Kerr; 6, Billy Martin.

Marigolds—1, Muriel Hannah; 2, Clara Beer.

Phlox—Isabelle Sisson.

Zinnias—1, Wilma Beer; 2, Jean Fallis; 3, Lloyd Fallis.

Cosmos—1, Edna Beer; 2, Billy Martin; 3, Olive Gray; 4, Hazel Aldread.

Sewing—Doiley (embroidered), 1, Jean Thorndyke; 2, Marian Fallis.

Guest towel—1, Essie Pollard; 2, Jean Thorndyke; 3, Vera Kellett; 4, Mildred Davis; 5, Marjorie Fallis; 6, Viola Gray.

Darning on sock—1, Jean Thorndyke; 2, Betty Salisbury; 3, Hilda Taylor; 4, Mildred Davis; 5, Marian Fallis; 6, Olive Gray.

Kitchen apron—1, Jean Thorndyke; 2, Viola Gray; 3, Isabelle Sisson; 4, Marjorie Fallis; 5, Jessie Baker; 6, Mildred Davis.

Pair men's socks — Margaretta Knight.

Knitted sweater—1, Essie Pollard; 2, Betty Salisbury; 3, Marjorie Voysey; 4, Vera Kellett; 5, Ella Wright; 6, Winnifred Stuart.

Cooking—Fudge, 1 pound: 1, Ella Sisson; 2 Jack Galloway; 3, Jean Fallis ;4, Edna Beer; 5, Winnifred Stuart.

Brown bread (2loaves)—1, Viola Gray; 2, Jean Fallis; 3, George Neals; 4, Jean Thorndyke.

School lunch—1, Muriel Hannah; 2, Kenneth Thorndyke; 3, Helen Crerar; 5, George Neals; 6, Bruce Smith.

Raisin pie — 1, Hilda Taylor; 2, Carl Smith; 3, Mary Kerr; 4, Marjorie Kerr; 5, Isabelle Sisson; 6, Wilma Beer.

Light layer cake—1, Helen Byers; 2, Viola Gray; 3, Carl Smith; 4, Wilma Beer; 5, Hannah Clarke; 6, Mildred Davis.

Cookies—1, Edna Beer; 2, Lloyd Fallis; 3, Jean Fallis; 4, Hazel Aldread; 5, Jean Thorndyke; 6, Gordon Smith.

Bran Gems—1, Norma Cain; 2, Edna Ward; 3, Helen Byers; 4, Marwood Chapman; 5, Doris Driver; 6, Jean Cain.

Tea biscuit—1 ,Viola Gray; 2, Jean Fallis; 3, Elmo Gray; 4, Eric Porteous; 5, Edna Ward; 6, Jean Thorndyke.

Vegetables — Carrots: 1, Muriel Hannah; 2, Clara Beer; Mervin Porteous; 4, Hazel Aldread.

Sweet corn — 1, Emma Cain; 2, Jean Fallis.

Parsnips—May Trick.

Beets—1, Ella Sisson; 2, Edna Beer; 3, Betty Salisbury; 4, Clifford Kerr; 5, Clifford Richardson.

Potatoes—Irish Cobblers: 1, Murray Price; 2, Richard Rowan; 3, Jack Galloway.

Green Mountain—1, Morley Kellett; 2, Hugh Swanson; 3, Lloyd Fallis; 4, Clifford Richardson; 5, Theresa Fowler; 6, Keith Thorndyke.

Oats (sheaf)—1, Robert Stinson; 2, Norman Cain.

Wheat (sheaf)—1, Edgar Beer.

Barley (sheaf)—Bruce Beer.

Oats (1 quart)—1, Norman Cain; 2, Robert Sisson; 3, Robert Fowler.

Wheat (1 quart)—Edgar Beer.

Barley (1 quart)—1, Bruce Beer; 2, George Fowler.

Onions—Mary Kerr.

Mangels—1, Earl Smith; 2, Kenneth Gilbank; 3, George Neals; 4, Kathleen Steer.

Ensilage corn—1, Sydney Liscum; 2, Kenneth Thorndyke.

Fruit—Collection, 3 varieties of apples: 1, Wilma Beer; 2, Edna Beer; 3, Jack Galloway: 4, Lawrence Steer; 5, Ray Strong; 6, Viola Gray.

Pears—1, Jean Fallis; 2, Ellwood Strong; 3, Mary Strong; 4, Edgar Beer; 5, Ray Strong; 6, Clara Beer.

Snow apples—1, Lawrence Steer; 2, Muriel Hannah; 3, George Neals; 4, Robert Sisson; 5, Edna Ward; 6, Ella Wright.

Baldwins—Edgar Beer.

Tolman Sweets—1, Jack Galloway; 2, Hilda Taylor; 3, Edna Ward; 4, Olive Gray.

Spies—1, Edna Ward; 2, Hilda Taylor; 3, Mary Strong; 4, Bruce Beer; 5, Gordon Smith; 6, Sydney Sisson.

Manual training—Milk stool: 1, Percy McMahon; 2, Bruce Beer; 3, Alxe Mitchell; 4, Willie Martin; 5, Edgar Beer; 6, Norman Cain.

Bread board—1, Edgar Beer; 2, Bruce Beer; 3, Marwood Chapman; 4, Alfie Mitchell.

Nailbox—1, Jack Malley; 2, Marwood Chapman; 3, Robert Sisson; 4, Edgar Beer.

Bake Board—Edgar Beer.

Collec. weed seeds—1, Jacn Galloway; 2, Lawrence Steer; 3, Bruce Beer; 4, Ellen Kincade; 5, Edgar Beer; 6, Marwood Chapman.

Collection injurious insects — 1, Eric Porteous; 2, Jack Galloway; 3, Robert Sisson; 4, Margaret Jackson; 5, Willie Herring; 6, Marwood Chapman.

Collection weeds — 1, George Neals; 2, Jack Galloway; 3, Ellen Kincade; 4, Carl Smith; 5, Grace McMahon; 6, Essie Pollard.

Collection fungus—1, Margaret Jackson; 2, Essie Pollard; 3, Jack Galloway; 4, Marwood Chapman; 5, Willie Herring.

Forage and pasture plants—Jack Galloway.

Map of Durham County—1, Essie Pollard; 2, Alfie Mitchell; 3, Norman Cain; 4, Edna Beer.

Drawing of beef and dairy cow—1, Essie Pollard; 2, Bruce Smith; 3, Willie Martin; 4, Gordon Smith; 5, Jack Galloway; 6, Norman Cain.

Live stock—Colt: Howard Hamilton.

Beef calf—1, Bruce Beer; 2, Edna Beer; 3, Marwood Chapman; 4, Earl Gray; 5, Albert Bressor; 6, Bruce Smith.

Dairy calf—1, Jack Galloway; 2, Alfie Mitchell.

Market lamb—1, Earl Smith; 2, Bruce Beer; 3, Edna Beer; 4, Carl Smith; 5, Isabelle Sisson; 6, Robert Sisson.

Poultry—Cockerel: Barred Plymouth Rock: 1, Jan Cain; 2, Edna Ward; 3, Lloyd Fallis; 4, Wilma Beer; 5, Lloyd Webb; 6, Marwood Chapman.

Pullet—1, Olive Gray; 2, Winnifred Stuart; 3, Lloyd Fallis; 4, Jean Cain; 5, Wilma Beer; 6, Edna Ward.

Pen, 1 cockerel and 2 pullets—1, Winnifred Stuart; 2, Lloyd Fallis; 3, Edna Ward; 4, Harry Hamilton; 5, Vera Kellett; 6, James Trick.

Stock naming contest — 1, Earl Smith 20; 2, Bruce Beer 18; 3, Geo Neals 17; 4, Eric Porteous 17; 5, Carl Smith 16; 6, Edna Beer 15.

home from school

Give her bread, spread with pure, wholesome

BENSON'S GOLDEN SYRUP

It makes a nourishing, easily digested food, with a flavour all its own.

In glass jars—at all grocers.

The Canada Starch Co. Limited, MONTREAL. 11t

RIDES TO LOSE WEIGHT.

By FERDINAND C. M. JAHN

(United Press Staff Correspondent)

BERLIN (By mail to the United Press)—President Ebert gets his daily exercise by horseback riding.

According to the opinion of former Kaiser Wilhelm, one couldn't be a monarch or head of a great state unless he could ride. This probably is not the main reason Ebert rides each morning, he having been persuaded to take up this form of outdoor exercise as he was becoming corpulent.

While Wilhelm formerly rode a beautiful white horse through the principal riding lanes of the famous Tiergarten, being saluted left and right, Ebert takes his ride in the privacy of the closed yards of the Moabit soldiers' barracks.

Wilhelm was wont to tell his royal stable masters that the monarch's horse ought to look fiery and sprightly while, as a matter of fact, it ought to be tame and meek. The latter part fits in Ebert's case, as there is nothing fiery about his mare.

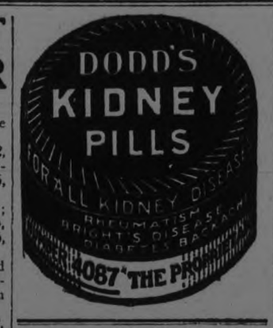

FEDERATION OF LABOR MEETING

Attendance Light at the Convention of Canadian Organization.

OTTAWA, September 25 (Canadian Press). — Owing to the recent resignation of the secretary and the consequent lack of publicity, the convention of the Canadian Federation of Labour, which opened here yesterday was only attended by thirty-eight delegates, most of them from Eastern Ontario and Quebec Provinces, but seventy-four credentials were received.

The morning session of the convention, which was presided over by David Giroux of Montreal, president of the Federation, was devoted to the registration of delegates and the reception of credentials, followed by the presentation of the various reports.

President Giroux, in a brief address, outlined the progress which has been made during the past year by the Canadian labour units affiliated with the Federation, and said that the signs were promising for a much bigger membership in the future. Canadian labour men had begun to think that they should belong to Canadian organisations, without any international aspect, he said.

At the afternoon session a number of resolutions were forwarded, chief of which was one to request the Dominion Government to enact an Order-in-Council whereby Labour Day, instead of being celebrated on the first Monday in September, be recognised on Dominion Day so as to make the day a truly Canadian holiday.

Delegates referred to recent investigations which had brought to light very insanitary and unclean conditions in some of the lumber camps in Western Ontario, referring particularly to the camp arrangements, bunks and bedding.

The secretary-treasurer was instructed to write the Dominion Minister of Health drawing his attention to these conditions, with a request that they be remedied.

Another resolution was to the effect that housing schemes should be Provincial and not Federal, and that loans should be administered by a Commission appointed by the different Provincial Governments, so that individual labourers could receive money direct whereby they could erect suitable homes.

Another resolution calls for the establishment by the Dominion Government of an old-age pension scheme.

FIND PREHISTORIC BONES.

MILES CITY, Mont., Sept. 25.—(Associated Press)—The jaw bones and tusk of a large prehistoric animal were uncovered here recently by a railroad construction crew working with a steam shovel. The tusk is 22 inches in circumference.

The animal had only two teeth, each more than six inches long and three inches wide, with thirteen rows of cutting edges running crosswise on each tooth. A short distance from where the jaw bones and tusk were unearthed, shells of mussels a foot and a half long were found, it is reported.

WARD HEARING BEFORE COURT

Opening Session in Murder Case Provided Many Thrills.

WHITE PLAINS, N.Y., Sept. 25. —(Canadian Press.)— Two women, principals in the trial of wealthy Walter S. Ward for murder of Clarence M. Peters, ex-sailor, faced each other for the first time with dramatic suddenness yesterday.

Beryl Curtis Ward, slight, well-groomed, wife of the defendant, was one. Inez C. Peters, toil-worn and plainly dressed, the mother of ten children, one of whom was the man Ward killed, was the other.

They saw each other as Mrs. Peters took the witness stand shortly after Mrs. Ward unexpectedly had been called to testify. They flashed a look of recognition, stared for a moment without change of expression, then wept.

A court room crowded to the corridors, buzzed with anticipation as Mrs. Ward was called from her place beside her husband to testify for the prosecution. There came a jam at the entrance, as women and girls, who comprised half the spectators, struggled with men for place within earshot of the testimony.

As her name was called, Mrs. Ward wended her way through the bunched chairs of opposing counsel, to the stand. Her "I do" when the oath was read, was almost inaudible.

"Mrs. Ward," began Attorney Sherman, "what time did your husband come home the night of May 15, 1922, or the next morning?" (the day Peters was slain.) Her answer, coming through hardly mobile lips, had to be read by the stenographer, it came so indistinctly.

"He came between four and five o'clock—in the morning."

"Did he give you any explanation as to why he was out so late?" asked the prosecutor.

"He did," replied Mrs. Ward, a little defiantly.

"Was it satisfactory to you?" the attorney pursued. Before defence counsel could voice an objection, which was sustained, the witness answered: "It was."

Excused from lengthy quizzing by defence counsel, Mrs. Ward resumed her place beside her husband. It had been her first public appearance as a witness in the case.

Spectators got their major thrill of the day when the prosecution called the name of Mrs. Peters.

She too, spoke inaudibly. Her son Clarence was "a good boy" she said almost with each answer, even while she was telling that he had been in "little troubles" with the police which caused him to be sent twice from their home city, Haverhill, Mass., to the Shirley School for Boys.

The slain youths' father, Eldridge O. Peters, corroborated the testimony of his wife.

One of the most startling developments of the day was reserved until after the jury was dismissed and during argument on the admissability of the Peters letters.

George H. O'Neill declared the prosecution intended to show that "Clarence Peters was not the kind to blackmail or to kill a man."

"He didn't carry a gun," said O'Neill. "We'll prove that Ward's story of killing this man in self-defence was a pure fabrication. We'll prove that Ward's story of this blackmail plot was just framed as a means of getting money out of his wealthy father."

SHOT IN ARGUMENT OVER HUNTING DOGS

MONTREAL, Sept. 25—(Canadian Press).—Henri Lavolette, aged 50, of Valleyfield, who was shot during an argument over hunting dogs in the Valleyfield Hotel Saturday, died at the General Hospital late yesterday.

Walter Muir, aged 24, and Edward Carroll, aged 26, of New York, who were arrested in connection with the shooting, will now be charged with murder.

THE LAURA SECORD ESSAY COMPETITION

Attractive Prizes Offered For Canadian Historical Events.

Announcement is made at Toronto of attractive prizes for Canadian Historical events, the first one being that of the life of Laura Secord the Heroine of 1812.

$500.00 in all is being offered to boys and girls up to eighteen years of age. Two classes make up the divisions, the dividing line being fourteen years. Fifteen prizes of varying amounts are listed chief of which is a grand prize of two hundred dollars or a free trip to New York for the successful essayist and his mother.

These prizes are made possible by an outstanding Canadian company owned by Mr. Frank O'Connor, a former fellow townsman. In this way he is celebrating the tenth anniversary of the founding of his business.

Frank O'Connor as he is popularly known in the city is one of our "native sons" and of whom we are proud, not only for his success in business but because of his splendid qualities while a resident here. Old timers will recall his football prowess and his late connection with Canadian General and Canadian Chicle Co.

In October 1913 he founded the Laura Secord shops devoted to the making and sale of fresh candies and his unique and distinctive merchandising ideas have met with such marked success that from the one store in that year to 37 shops in Canada alone, Laura Secords Shops have developed to a position where they are recognized as the worlds leading candy shops.

It is interesting to note the Laura Secord candy shops were also the first candy company to announce and put into effect a profit sharing plan in which over 700 employees will share at Christmas time this year.

Mr. O'Connor is intensely interested in Canadian History and is taking this means of interesting boys and girls in a wider appreciation of the outstanding Canadian Historcal events.

The contest extends over two months, closing October 31st. The subject is a really fascinating one, and stirs the imagination of our best pupils in our schools.

FRANK OLIVER APPOINTED.

OTTAWA, Sept. 25.— (Canadian Press.)—Hon. Frank Oliver, newspaper publisher and Minister of Interior under Sir Wilfrid Laurier, has been appointed member of the Dominion Railway Commissioners, to succeed the late Dr. James G. Rutherford, it was announced yesterday. Mr. Oliver will assume his new duties almost immediately.

ALBERTA COAL RATE HIGHER OCTOBER 4

Ten Thousand Tons The Limit of $7 Rail Rate Sir Henry Announces.

TORONTO, Sept. 25.—(Canadian Press.)—Efforts of Attorney General Nickle to have Canadain National Railways increase their stated 10,000 ton maximum of coal shipments from Alberta at a temporary $7 freight rate have failed.

In telegraphic exchange between Hon. Mr. Nickle and Sir Henry Thornton yesterday, the C.N.R. chief definitely declared the 10,000 ton allotment to be the limit and the $7 rate to cease at midnight, October 3.

That there is need for caution on the part of Alberta fuel purchasers was the warning issued yesterday from official sources at the Parliament Buildings. Intending purchasers, it was stated, should protect themselves before making payment, by seeing that their orders go to the Ontario government through the fuel controller of Ontario. It has reached official ears that inferior brands of western fuel are being offered, and that mine "strippings" may be sold as high grade coal.

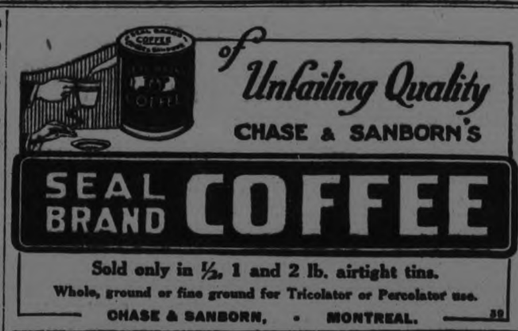

of Unfailing Quality

CHASE & SANBORN'S

SEAL BRAND COFFEE

Sold only in ½, 1 and 2 lb. airtight tins.

Whole, ground or fine ground for Tricolator or Percolator use.

CHASE & SANBORN, MONTREAL. 32

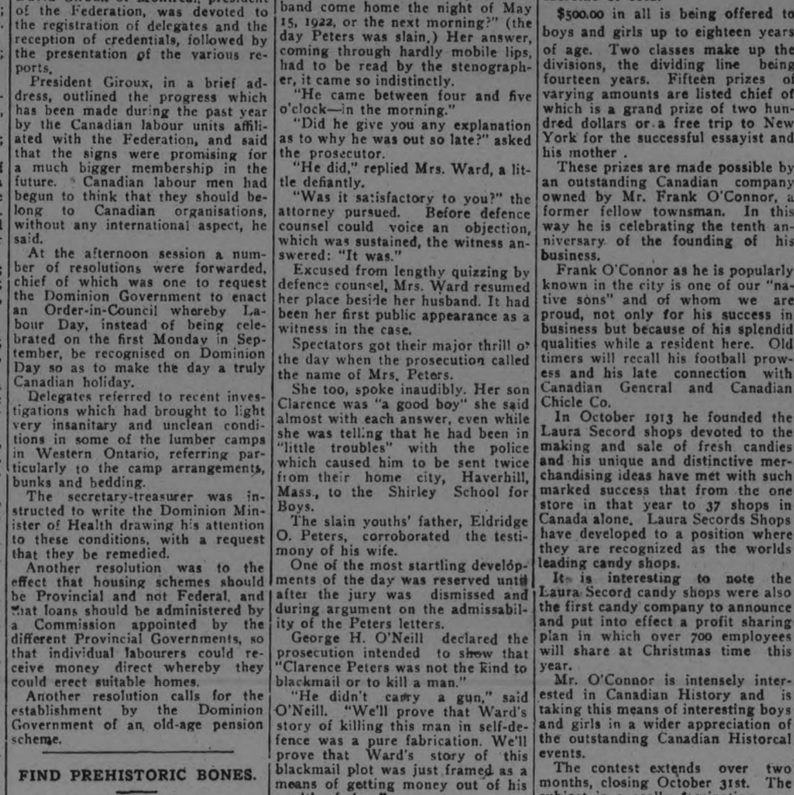

Another Bargain Event

—AT—

McBride & Franks

44 lines of Furnishings and Furniture reduced still lower than our regular Factory-to-Home Prices!

Cut Out This List for Reference

Scrim, 24 inches wide, coloured borders. Regular 15c, for, yard 10c
Scrim, 32 inches wide, white and cream. Regular 15c, for, yard 13c
Scrim, 36 inches wide, white, ivory and ecru. Regular 25c, for, yard 17c
Nottingham Nets, 40 inches wide, white, ivory and ecru. Regular 45c, for, yard 29c
Nottingham Nets, 40 inches wide, white, ivory and ecru. Regular 55c, for, yard 39c
Nottingham Nets, 42 inches wide, white, ivory and ecru. Regular 65c, for, yard 49c
Nottingham Nets, 42 inches wide, white, ivory and ecru. Regular 75c, for, yard 59c
Tuscan Nets, 42 inches wide, ivory and beige. Regular 75c, for, yard 59c
Marquisette, 36 inches wide, white, ivory and ecru. Regular 45c, for, yard, 29c
Scotch Madras, 36 inches wide, cream shade. Regular 45c, for, yard 34c
Scotch Madras, 42 inches wide, cream shade. Regular 65c, for, yard 55c
Scotch Madras, 42 inches wide, cream shade. Regular 80c, for, yard 69c
Scotch Madras, 42 inches wide, Arab shade. Regular 90c, for, yard 79c
Scotch Madras, 42 inches wide, Arab shade. Regular $1.25, for, yard 98c
Scotch Madras, 72 inches wide, cream shade. Regular $2.50, for, yard $2.15
Filet Nets, 42 inches wide, ivory shade. Regular 90c, for, yard 70c
Chintz, 36 inches wide, neat designs. Regular 35c, for, yard 25c
Cretonnes, 36 inches wide, floral and bird designs. Regular 55c, for, yard, 33c
Cretonnes, 36 inches wide, new designs. Regular 65c, for, yard 49c
Cretonnes, 36 inches wide, floral effects. Regular 75c, for, yard 55c
Cretonnes, 36 inches wide, linen effects. Regular $1.25, for, yard 69c
English Chintz, 48 inches wide, soft rich colourings. Regular $1.25, for, yard 75c
Casement Cloth, 50 inches wide, rose, blue and brown, Sunfast. Regular $1.50, for, yard $1.15
Coloured Madras, 50 inches wide, rose, blue and brown. Regular $1.50, for, yard $1.05
Silk Madras, 30 inches wide, rose, blue and green. Regular $2.50, for yard $1.95
Velour, 54 inches wide, blue, mulberry, brown and rose. Regular $5.00, for, yard $3.50
Velour, 50-inch, French double-faced, rose, brown and blue. Regular $6.00, for, yard $4.25
Scrim Curtains, hemstitched and lace edging, 2¼ yards long. Regular $2.00, for, pair $1.29
Carpet Sweepers, Hygeno, guaranteed. Regular $4.00, for $2.85
Brass Bed, 2-inch post, square design. Regular $23.50, for $18.50
Brass Bed, 2-inch continuous post. Regular $25.00, for $21.75
White Enamel Iron Bed, 2-inch continuous post. Regular $16.00, for $13.50
Woven Wire Spring, rope edge. Regular $9.00, for $6.95
Coil Spring, guaranteed. Regular $12.50, for $8.50
Coil Spring, 25-year guarantee, Swayless attachment. Regular $13.50 ..... $11.75
Mattresses, white blown felt, all sizes. Regular $10.00, for $7.25
Mattresses, white layer felt, all sizes. Regular $18.00, for $14.95
Mattresses, best quality, 100% pure. Regular $27.50, for $22.50
Parlour Suite, 3 Pieces, Walnut finish. Regular $65.00, for $45.00
Reed Arm Chairs and Rocker, upholstered in Tapestry. Regular $18.00, for $14.75
Chesterfield Tables, Solid Walnut. Regular $45.00, for $32.50
Sanitary Couches, upholstered in Chintz. Regular $15.00, for $12.95
Divanette, Oak, upholstered in Tapestry. Regular $65.00, for $53.75

——In addition to the opportunity to share in these Unusual Furnishing Values, you can enter our Estimating Contest, with $100.00 in Prizes offered. An Estimating Blank given with Every Dollar Purchase and Every Dollar Paid on Account.

McBride & Franks

224 CHARLOTTE ST. PHONE 2069

Sports

REDS DEFEAT GIANTS STILL HAVE A CHANCE

Recruit's Home Run Won First of Final Series With New York.

ALEXANDER'S STRING

CINCINNATI, O., September 24.—Cincinnati remained strongly in the fight for the National League pennant by winning the first game of their final series with New York to-day 6 to 3. Donohue allowed 9 hits and walked 5 batters, but was strong in the pinches and was favored by two lucky double plays on hard line drives in the early innings. Fowler, a recruit shortstop, won the game in the seventh innings with a home run, driving in Roush, who had singled, and Hargrave, who had been purposely passed. The Reds clinched it in the next inning off Jonnard, scoring two more runs on a pass, a double by Roush, and a single by Duncan. Score:

New York .. ..000000103—3 9 2
Cincinnati.. .. ..00001033x—6 8 3

Ryan, Jonnard and Snyder; Gowdy Donohue and Hargrave.

Two For Brooklyn.

ST. LOUIS, Mo., September 24.—Brooklyn took the twin bill from St. Louis to-day, winning the first contest 8 to 2 and the second 7 to 3. Manager Hickey of the Cardinals continued to give some of his recruits big league experience by putting them in the line-up. Scores:

1st game:
Brooklyn .. ..31121000—8 16 0
St. Louis .. ..00020000—2 6 5

Grimes and Hargraves; Dyer, Wigington, Barfoot and McCurdy.

2nd game:
Brooklyn .. ..001510000—7 11 2
St Louis .. ..03000000—3 4 0

Ruether and Hargraves; Stuart, Sherdel, North and Clemons.

Pirates Split Even.

PITTSBURGH, Pa., September 24—Pittsburgh and Philadelphia divided a double header to-day at the opening of their last series at Forbes Field this season. The Phillies won the first game 4 to 2 and the Pirates took the second, 4 to 3, scoring the winning run in the 10th inning. Barnhart's home run in the second game tied the score in the eighth inning. Scores:

1st game:
Philadelphia.. .. ..100000210—4 9 3
Pittsburgh .. ..100000010—2 10 0

Couch, Behan and Wilson; Meadows, Stone and Gooch.

2nd game:
Philadelphia .. ..0003000000—3 11 2
Pittsburgh .. .. ..0000101101—4 12 0

Betst and Henline; Cooper and Schmidt.

Alexander's 21st Victory.

CHICAGO, September 24.—Alexander registered his 21st victory of the season to-day when Chicago defeated Boston 8 to 7 in the first game of the series. Each club had three big batting innings in which the visitors collected a homer and four doubles, and the locals one home run and a double. Score:

Boston .. ..000322000—7 13 2
Chicago .. ..00033200x—8 14 4

Fillingim, Oeschger, Benton, Marquard and O'Neil; Alexander, Fussell and Hartnett.

Big League Standings

NATIONAL.

	Won.	Lost.	P.C.
New York	92	55	.626
Cincinnati	90	59	.604
Pittsburgh	83	63	.569
Chicago	78	68	.534
St. Louis	74	72	.507
Brooklyn	71	74	.490
Boston	49	95	.340
Philadelphia	47	98	.324

AMERICAN.

	Won.	Lost.	P.C.
New York..	94	48	.662
Cleveland	74	63	.540
Detroit	72	69	.511
St. Louis	70	69	.504
Washington	69	73	.486
Chicago	64	76	.457
Philadelphia	61	78	.439
Boston	57	85	.401

52 CANDIDATES FOR M'GILL TEAM

First Real Workout of Full Squad This Season.

MONTREAL, Sept. 24. — Fifty-two candidates comprised the McGill inter-collegiate rugby squad that turned out under Coach Frank Shaughnessy and his staff of assistants this afternoon at the Percival Molson Stadium. It was the first real workout of the entire squad, the regulars of last season's squad having reported back at the week-end from Powell's Camp where they have been going through a hardening up process through mountain climbing and long canoe trips with their attendant portages.

There are still several players to report. The mainstays from last year are all in harness and the majority of the younger grid-men who are coming up for the first time with good reputations as prep school players, have found the stadium. But there are still a few players of repute yet to make their appearance. Two of these, who are well spoken of by that great McGill rugby scout, Buster Reid, are coming from London. They are Williams, and Jack Little. Williams was for three years a first team man with the Ridley College squad and last season was a stellar performer at Western University, while Little is rated as a first class gridman. The pair are expected to be out either to-morrow or Wednesday.

BALL ENTHUSIAST SEEKS STAR TEAM

Brighton Sport Would Have Personnel Selected From Northumberland League.

CAMPBELLFORD, Sept. 25.—A baseball enthusiast in Brighton, who has in mind the personnel of a star team selected from players in the Northumberland League, has written the managers of the various clubs asking them to furnish the names of one or more of their best players.

So far as Campbellford team is concerned that is no easy task, not from a dearth but on account of our excess to material. Anyone desirous of seeing a nine of all stars could take the regular players who finished the season for Campbellford and his task would be completed.

When it came to a selection of the best players the only way to settle the problem was to draw the names of six from a hat. First came the name of "Nip" Weston, the first baseman, who by common consent was the star of the league in that position, excelling as he did as a fielder and a batter. He got through the season without a single error and never hesitated to take a chance. Weston saved his teammates from many an error by reaching after high and getting down after low throws.

W. Brady, the pitcher, was another selection. He did not go on the mound until the season was half over and he improved in every game until the end. If Brady had not been injured just before Campbellford and Warkworth played off for second place, his team would have won that series and probably would have landed the championship cup which went to Trenton.

Blakely had the honor of being selected as a star. In left field he covered more ground than any of them, being as fleet-footed as a deer and able to get them whether they drop from the clouds or come humming along the grass. Blakely is an accurate thrower and improved in hitting as the season advanced.

W. Hume, another choice, proved a reliable man, at bat, in right field or as a substitute catcher.

Charlie Holmes, at second base, has been known to jump four feet in the air to pull down a liner or a high throw and when occasion required was a valuable man behind the bat. He, with Weston, Nesbitt and Hume, was one of the home run hitters of the team.

"Barney" Eagleson is selected as a infield utility man, for he is not only a safe proposition at first but can take his turn on the mound and fan his share of the best batters that face him.

Some Batting Averages.

Some of the scorers are publishing what purports to be official batting percentages of their respective teams. Of course figures never pervaricote if left to themselves but it is unfortunate that they so often are the victims of liberal minded manipulation. It is simply marvellous the number of players in the Northumberland League who batted 400 or better last summer. What is still more surprising is that these Babe Ruths in embryo did not manage to bring their teams to a place at the top instead of leaving them trying to grope their way out of the cellar at the close of the season.

OLD COUNTRY RUGBY.

BIRMINGHAM, Sept. 25.—(Canadian Press Cable)—In a rugby union fixture played here today Cross Keys defeated Birmingham by 22 to 10.

NINE FOR YANKS IN BIG INNING

Easy Victory Over Detroit —Boston Drops Two to St. Louis.

NEW YORK, Sept. 24. — The New York Americans knocked out nine runs in the sixth inning here today and defeated Detroit in the first game of the series, 12 to 4. Twelve Yankees went to bat in the sixth inning. Ruth doubled and walked in this inning and scored two runs. Score:

Detroit ..... 300 000 001— 4 6 3
New York .. 000 09 12x—12 15 0

Cole, Olsen and Bassler; Hoyt and Schang.

Senators Blanked

WASHINGTON, Sept. 24.—Chicago shut out Washington, 1 to 0, today. Robertson having the better of Zahniser on the mound. Collins' walk in the sixth, followed by Ruel's wild throw to catch him off first, and Sheely's single accounted for the score: Score:

Chicago .....000 001 000—1 9 1
Washington ...000 000 000—0 7 2

Robertson and Schalk; Zahniser and Ruel.

Pair For St Louis

BOSTON, Sept. 24.—St. Louis took both games from Boston today, 6 to 1, and 4 to 2. The second game was won in the 10th when Schliebner's single to left, with two out and the bases filled, scored two runs. Scores:

1st game
St. Louis .... 300 000 030—6 11 0
Boston.. ....000 001 000—1 7 4

Danforth and Collins; Ehmke and Picinich.

2nd game
St. Louis... 200 000 000 2—4 10 1
Boston.. ..100 000 001 0—2 7 3

Kolp and Collins; Howe, Piercy and Picinich, Walters.

SOCCER NOTES

The game for Saturday is between the Canadian Woollens and the Thistles at King Edward Park. Kick-off at 3.30 prompt. Referee, J. Russell.

The Association decided that the Peck Trophy will be settled next Monday evening.

Interviewed after the game last Saturday, Jack Cridland and Jack Chambers said: "I don't think we will ever win a trophy, but we will try hard the next game!"

The Quaker Oats team have decided to drop out of the League for the remainder of the season which leaves only three teams, and two (2) games to be played: Canadian Woollens has to play the G.W.V.A. and Thistles yet.

It is stated on good authority that the Scots are contemplating two teams for next season, and are working on that basis at the present moment. The more the better.

The following note was handed to the press by the President of Trades and Labour Council: "The rule governing the trophy donated by A. E. Peck, to the Labour Council known as the Peck Cup, is that the final game is to be played on Labor Day, under the auspices of the Trades and Labour Council of Peterboro, the place and time to be designated by that body, and the cup to be won three times in succession before becoming the property of the winning Club."

The Peck Cup Final should have been played on Labour Day, but the Association made arrangements with the Labour Council so as to have the game played at a later late.

The G. W. V. A. and Thistle are standing even in the League and the games to be played decide the championship that will entitle the winner to the "White Challenge Trophy," and medals and runners-up "Clarke" Shield."

Barricading players while on the field of plays seems to be prominent in every sport, as the following taken from "Athletic News," from the pen of the President of "Notts County," complains bitterly of the unsportsmanlike tactics of the spectators barricading players and running on the field of play between two Enguish teams.

TENNIS

City Championships.

The following games were played off over the week-end. In the first round and preliminary games of the mixed doubles:

Mr. and Mrs. G. R. Langley won from Miss Meyers and F. C. Webber, 6-2, 6-3.

Mr. and Mrs. H. A. Cranfield won from Miss Wade and Walter Jackson, 6-2, 6-3.

The above two winning teams to play oc to see who meets Miss Young and Dr. McPherson in the finals.

Miss Young and Dr. McPherson won from Miss Fife and G. C. Scott in a semi-final game, 6-2, 7-5.

Mens Singles.

G. S. Scott won from H. Tamplet, 7-5, 6-2.

Miss Dr. Young is again ladies single champion, having defeated Mrs. Ross in final games, 6-0, 5-7, 6-2.

Miss Young and Miss Giroux are ladies' doubles champions, winning from Mrs. Ross and Mrs. Cranfield in the final games, 6-3, 3-6,6-3.

Miss Young played both the finals in the ladies' doubles and semi-finals in mixed doubles on Saturday afternoon and gave a great exhibition of tennis in both matches.

BROCKVILLE NEXT FOR C. G. E.

Brockville and the C.G.E. of Peterborough are the surviving teams in the Eastern Ontario section of the Intermediate O.B.A.A. series, and will probably play the first of the semi-finals in Brockville on Saturday. Brockville won both their games from Picton, taking the second right in Picton Monday afternoon by the score of 3-1. This will necessitate a long jump for the C.G.E. team in their next trip. The winner of this series will go into the Intermediate finals.

MAKES GOOD, FIRST YEAR IN MAJORS

George Grantham of Chicago Cubs Rates Real Find of Season.

BY BILLY EVANS.

A second Johnny Evers with a little more experience.

An Eddie Collins in the rough, who needs only a few years of his big league polish to rival the brilliant second sacker of the White Sox.

Those are just a few of the nice things they are saying about George Grantham, playing his first year at second base for the Chicago Cubs.

Grantham is one of the most talked about players on a much talked about club. Just at present the Chicago Cubs are the sensation of the National League. No player has done more to keep the Cubs in the limelight than Grantham.

If I am not mistaken Grantham was dug up by Jack Doyle, who saw him performing for Omaha in the Western League. Grantham came to the majors as a third sacker.

Started Career at Third.

Grantham, as a third sacker in the Western League, made more errors than any other player at that position in the organization. Fifty-seven varieties of bobbles were charged against him. This didn't have the slightest effect on Doyle. Jack figured Grantham would hit in the majors, liked his speed, and when the error question was brought up, Doyle argued that it was a recommendation.

"He goes after everything. That is why he makes a lot of boots," explained Doyle to Manager Bill Killefer. That was enough for Manager Bill. Grantham was bought.

Real Praise From Star.

Recently while in St. Louis I bumped into Bobby Wallace, famous shortstop of other days, now scout for the Chicago Cubs. Sometimes it is hard for one scout to see good in the players picked up by another baseball Sherlock Holmes, but not Bobby Wallace.

"What about this fellow Grantham of the Cubs?" I asked Bobby.

"There's a real ball player, Bill," he replied. "He is one of the best prospects that has broken into the majors in the last 10 years. He has a world of ability, is always eager to learn, and best of all, he likes to play ball. I really think he likes to play double headers better than a single game. Grantham in a couple of years should be a real star."

Is Enjoying Big Year.

It is an interesting fact that Grantham is making good at second base, rather than third, the position seems to be his spot. It is also a coincidence that Eddie Collins, premier second baseman, came to the majors as a shortstop and was tried at short, third and the outfield before he found himself at second.

Few players in the history of the game ever had a better first year than Grantham is enjoying. He is going big in every department, and seems destined to wrest from Max Carey the honor of being the premier base runner in the National League, that has been Carey's for years.

WILLS NOW ON THE DEMPSEY BLACKLIST

By HENRY L. FARRELL
(United Press Sports Editor)

NEW YORK, Sept. 25.—(United Press)—When the court decided that Harry Wills had no legal rights to force his way into a contest for the world's heavyweight championship with Jack Dempsey he lost what little chance he had remaining for the title.

Wills may be held up as a martyr, in that circumstances seemed to militate against his chances to win the championship and a fortune, but when the facts are considered dispassionately, the big colored fighter has no one to blame but himself.

He had many supporters up to the time he sought to prevent the Dempsey-Firpo fight at a time when all the arrangements had been completed and when Tex Rickard had spent more than $50,000 in preliminary arrangements. It placed him in the position of a bad sport and it cost him a lot of public sympathy.

Had Wills been that aggressive in forcing the issue a year of two ago he would have had a crack at Dempsey before Firpo and he would have had a better chance to win the championship two years ago, because it is known that he has slipped considerably in the last year. It is only natural that he could not retain whatever form he possessed without fighting.

Firpo worked himself into a bout for the title by building himself up a lot of fights. He wanted a crack at the championship and he submitted to the process of being built up to the position of the logical contender by fighting everyone he was asked to meet.

Wills would have had the bout a long time ago if he had agreed or been willing to do the same thing. When he started out to build up, he made himself look bad, especially in the bout with Clem Johnson, and he apparently decided then that he had only one shot in him and that was good for a losing end with Dempsey.

He was offered $10,000 to meet George Godfrey in one of the bouts on the Milk Fund show, where Firpo and Jess Willard appeared, but he turned down the offer, saying that he was too good to appear in anything that looked like a preliminary.

Firpo might have considered himself as being better than a preliminary fighter, but he had business sense enough to see the opportunity of making such a good showing that the fans would consider him the best of the lot on the card.

Wills could have gone on in a preliminary and he might have made such a fine showing that the crowd would have given the verdict that Willard and Firpo were both hams and that Wills was the real contender for the title.

The colored fighter would have been asked to meet Firpo, but it is almost sure that he would have refused.

Floyd Johnson, the young Iowa heavyweight, was willing to fight Wills, and several promoters were willing to offer a fancy purse, but Wills would not consider the fight.

While other contenders were fighting around and trying to force themselves into a title bout, Wills sat back and wept that he was being given a raw deal, but he made no move to help himself and in the boxing game there are few helping hands extended for anyone.

There has been some talk of a Dempsey-Wills fight in Tia Juana this winter, but Jack Kearns does not consider it a possibility.

Wills is not a drawing card in California. He has made most of his bad fights out there, and the Pacific Coast fans would be more interested in a Dempsey-Gibbons return bout, which is now being considered.

Wills is still a card in the east, but not as good as he was a year ago. There is no place in the east in which the bout can be held and the longer it remains in the making the less interesting it will become.

Don't be fooled by talk that Dempsey is afraid of Wills. The champion has even spent his own money trying to get Wills into the ring, but he got no help from his challenger.

When Dempsey and Wills signed the agreement to meet for a promoter who would submit the best terms, Jack Kearns tried and spent money to get promoters interested but he couldn't get a response from a reputable man.

What offers were made for the bout were made in the interest of Wills by promoters who didn't have any desire to put on the bout and who wanted to make Dempsey look bad.

The champion insists now that he will never meet Wills because he does not want to help him get a big losing end after he turned out to be such a bad sport.

Kearns, however, says that the firm will still consider offers for the fight, but that he will not be willing to work for a bargain rate as he was last winter, when the match was being discussed.

"Before Wills decides to get out and show that he really has the ability, a couple of new heavyweights may spring up, like Firpo, and we can't fool around with a risky bout, like the one with Wills," Kearns said.

GOLF NEWS

SEMI-FINAL DRAW.

The following is the semi-final draw in the Peterboro Golf and Country Club Championship:

A. Mowat vs F. M. Dela Fosse; C. H. Ackerman vs S. R. Hamilton.

MacDONALD CUP.

The second draw in the George MacDonald Cup resulted as follows: Joe Wearing vs Dr. E. H. Wood; Dr. N. H. Sutton vs W. F. Huycke; J. F. Strickland vs S. T. Medd; V. J. McElderry vs D. J. Lawnie.

PFEFFER PAID OFF.

ST. LOUIS, Mo., Sept. 25.—(Canadian Press)—Joe Pfeffer, pitcher, has been paid off for the remainder of the season, it was announced by officials of the St. Louis Nationals today. Pfeffer recently was suspended for several days on a charge of insubordination.

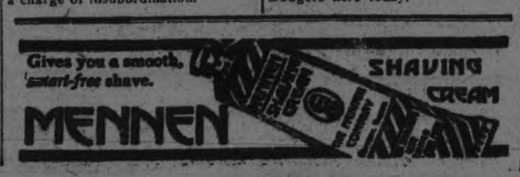

OLD COUNTRY SOCCER GAMES

LONDON, Sept. 25.—(Canadian Press Cable)—Results of association football games yesterday were:

Second Division.

Stoke 1; Southampton 1.

Scottish League.

Aberdeen 1; Queen's Park 1.
Celtic 3; Morton 0.
Rangers 2; Clyde 1.
Third Lanark 2; Partick Thistle 4.

FIRPO'S RAPID CLIMB TO FORTUNE IN YEAR

NEW YORK, Sept. 24.—Luis Angel Firpo climbed from a $125 third-rater, to a $125,000 championship contender in a year and a half of pugilistic enterprise in the United States, according to papers filed today in the suit brought by Andrew D. McCorkindale, of Long Beach, N.Y., against the Argentine boxer, for $54,206.24.

McCorkindale, who obtained an attachment against Firpo's share of the purse for his title battle with Jack Dempsey at the Polo Grounds recently, charges this amount is due him under an alleged contract with the South American by the terms of which he was to receive 25 per cent. of the fighter's earnings, plus $3,300 for expenses.

GRAND JURY RETURNS BILL AGAINST WOMAN

SARNIA, Sept. 25. — (Canadian Press).—The Grand Jury returned a true bill in the case of Mrs. Eliza Joyce, charged with publishing a defamatory libel in a letter sent to the complainant, John A. Smith, at the opening of the Lambton Fall Assizes here yesterday afternoon. Mrs. Joyce was accordingly arraigned, and a plea of not guilty entered by her counsel. The trial will proceed to-day. The alleged libel was contained in a passage of the letter referring to the complainant's relation with his wife. This was the only criminal case listed.

WOMAN KISSED HORSE FINED FOR DRINKING

LONDON, Sept. 25.—(Canadian Press)—A woman kissed a horse in the streets of London was arrested for disorderly conduct. She blamed the horse.

"He looked at me," she told the magistrate, "and I always loved horses."

The magistrate decided it was not disorderly to yield to such an oscultatory urge. But because she was under the influence of liquor at the time, the defendant was fined one pound.

IMMUNE SEIZURE OF MARKS BY THE FRENCH

DUESSELDORF, Sept. 24.—The seizure of 118,560 billion marks, a sum valued at a half million dollars at to-day's rate of exchange, was reported to French headquarters today. The whole seizure was effected in one operation, the French customs post at Brackel, on the frontier of the occupied region, discovering the huge pile of paper money in the false bottom of an automobile truck which was ostensibly hauling white paper for the Reichsbank printing office at Dortmund.

BUYS COLLEGE CATCHER.

BOSTON, Sept. 24.—Eddie Phillips, for three years varsity catcher on the Boston College nine, to-day signed a contract with the Boston National League Baseball Club, it was announced here by President Christy Mathewson. He will report next spring. He has been sought by many major league clubs. Phillips is six feet tall and a right handed batter.

DODGERS SIGN AINSMITH.

ST. LOUIS, Mo. Sept. 25.—(Canadian Press)—George Ainsmith, catcher, who was released by the St. Louis Cardinal two weeks ago, signed a contract with the Brooklyn Dodgers here today.

DEMAND OVERTHROW FRENCH RULE SYRIA

JERUSALEM, Sept. 25.—(Canadian Press).—A demand for the overthrow of the French Mandatory Government in Syria and the establishment of a national Arab Government, is made in a resolution adopted by a congress of Arabs of Syria and Palestine held here.

The resolution, which is printed in the local Arab organ, the Philistine, calls on all Arabs to unite in fighting for a completely independent Syrian Government.

EXCHANGE OF GREEKS AND TURKS BEGINNING

GENEVA, Sept. 25.—(Canadian Press)—The exchange of 600,000 Greeks in Turkey and Turks in Greece, will begin next week and the guidance of a mixed commission of eleven members appointed jointly by Greece, Turkey and the League of Nations.

The work of the Commission will occupy two years, although it is hoped the actual transfer of the Greeks and Turks will be completed in four months.

HITHERTO UNKNOWN CITY IN THESSALY DISCOVERED

CONSTANTINOPLE, Sept. 25.—(Canadian Press)—Discovery of a hitherto unknown city in Thessaly has been officially reported. A large number of relics have already been unearthed. The ruins belong to the early Byzantine Period and were discovered by Sotiriou, who stated that further explorations would cause a big sensation in the archaeological world.

INVESTIGATIONS OF ROYAL GRAIN ENQUIRY SEPARATE

CALGARY, Alta., Sept. 25.—(Canadian Press)—Following this week's sessions of the Royal Grain Inquiry Commission, the Commissioners will likely conduct separate investigations before any formal sessions are undertaken, it was announced here today. Some members of the Commission will go to Winnipeg, while others will go to the grain centers of the United States.

HON. ARTHUR MEIGHAN STARTS ALBERTA TOUR.

EDMONTON, Sept. 25.—(Canadian Press)—Right Hon. Arthur Meighan, ex-Premier of Canada, arrived in the city this morning for the start of his Alberta tour. At noon Mr. Meighan spoke at a luncheon held under the auspices of the Women's Canadian Club, while tonight he will address a mass meeting.

Detroit officers captured 4800 bottles of beer, but the weather will be cooler soon.

LINDSAY METHODISTS GAVE $500 TO JAP FUND

LINDSAY, September 25 (Canadian Press). — Following an eloquent appeal by Rev. W. H. Barraclough, pastor o fCambridge Street Methodist Church, who asked for a collection of $500.00 in behalf of the Methodist Missions in Japan, the congregation generously responded on Sunday last with between $500.00 and $700.00.

HON. C. H. TUFTON DEAD.

LONDON, Sept. 25.—(Canadian Press).—The Hon. Charles Henry Tufton, who accompanied Lord Robert Cecil to Geneva for the League of Nations congress, died on Sunday, according to a despatch to the Daily Telegraph from that city. He had been ill for only a short time. Mr. Tufton participated in the Peace Conference at Paris in 1919. He was the third son of Baron Hothfield, and was born in 1879.

COUNTERFEITERS IN RUSSIA

MOSCOW (United Press)—A well organized band of countedfeiters, consisting of eight persons, has just been arrested here. The work was very artistically done. Counterfeiting is not particularly popular here, as the government has a nasty way of taking counterfeiters out and standing them up against a blank wall. This hurts their feelings.

4 out of 5 wait too long

Bleeding gums herald Pyorrhea's coming. Unheeded, the price paid is lost teeth and broken health. Four persons out of every five past forty, and thousands younger, are Pyorrhea's prey.

Brush your teeth with

Forhan's FOR THE GUMS

More than a tooth paste —it checks Pyorrhea

35c and 60c in tubes

10.00 PM DAILY

Leaves Toronto, (Union Station) for Port Arthur, Fort William, Winnipeg, Brandon, Regina, Moose Jaw, Calgary, Revelstoke, Vancouver, Victoria, and Seattle. Close connections at Winnipeg for Saskatoon and Edmonton.

EQUIPMENT
Coaches, Dining Car, Tourist and Standard Sleepers, Compartment Observation Car.

CANADIAN PACIFIC

You've Heard About It!
You've Read About It!
Everybody Is Talking About It!
NOW YOU CAN SEE IT
20 REAL STARS 30 SCREEN CELEBRITIES
"HOLLYWOOD"
You'll See---
Cecil B. DeMille, Thomas Meighan, Agnes Ayres, Leatrice Joy, Jacqueline Logan, Nita Naldi, Betty Compson, Theodore Kosloff, George Fawcett, Owen Moore, Baby Peggy, Bryant Washburn, Viola Dana, Pola Negri, William S. Hart, Jack Holt, Walter Hiers, Lila Lee
And Many Others!
Capitol Entertainment
Now Showing

MEN'S SOFT BALL LEAGUE STARTED

Three Good Games Played at The Armouries Last Evening.

The men's soft ball series was started last night with a short ceremony before the game. Mr. G. N. Gordon, K.C., M.P., pitched, Chief George Gimblett caught, and Mayor W. H. Taylor wielded the bat.

The opening game were snappy exhibition of ball and each of the six teams turned in a good game. Although there were many nice plays made, the feat of the evening was made by Mahood, the Rangers' right fielder, who made a beautiful one-handed catch of a line drive in the fifth inning.

In the first game between the Belmonts and the Knights of Columbus, the Belmonts won by the score of 7-4. This game was a battle royal from start to finish, with both teams playing a fast and snappy game of ball. The teams lined up as follows:

Belmonts—r.s Batten, 1b. Lowe, 2b Stuart, l.f. Heckman, p. Holyman, 3b. Jobbitt, c. Haskill, r.f. Williamson, l.s. Thompson, spare Fanning.

K. of C.—M. Sheehy 1b., D. Sheehy 3b., Murphy p., Ohern c., Rutherford 2b., Wolfe l.s. Carson r.s., Cronin l.f., Sharpe r.f., Wolfe r.f

Score by innings:

Belmonts.... 50020
K of C. 30001

The heavy hitting in this game was featured by a home run in the fourth by Lowe.

Rangers and Gunners.

In the second game, two old rivals met, the Rangers and the Gunners, both of whom fought hard to win. The Rangers fought hard until the last minute, but the heavy hitting of the Gunners was too much for them. The score was 18 to 4 for the Gunners. The teams lined-up as follows:

Rangers — Hensly 2b., Maudsley 1b., Gimblett, r.s., Lebarr c., Mahood r.f., Hamblin 3b., Dunkerly p., Shevlin l.s., L. Calladine l.f.

Gunners—Coursey 3b., Wolfe 2b., Shaughnessy, r.s., Ross 1b., Helson c., Piercy p., White l.s., Gildees r.f., Dundas l.f.

Score by innings:

Rangers 30010
Gunners.... 43560

L.O.L. 50 Vs. Triple Link.

The last game, between the L.O.L. 50 and the Triple Link, was the fastest game of the evening, the L.O.L. 50 winning by the score of 9-8. Both teams did some heavy hitting and also some very snappy fielding. The teams lined up as follows:

L.O.L. 50—Batten 2b., K. Hardill l.s., M. Dobson c., J. Hardill 1b., W. Hinds r.f., J Hall 3b., Helson l.f., Nicholls p., Fitzgerald r.s.

Triple Link— Munroe 1b., Barry 2b., Butcher 3b., Ackford l.s., Dugan r.s., Price p., Crowe c., Fair l.f., Long r.f.

Score by innings:

L.O.L 50. .. ..4000230—9
Triple Link.. .. ..1023020—8

BUILD WITH CANADA CEMENT FOR PERMANENCE &
GYPROC WALLBOARD FOR FIRE PROTECTION
We also keep in stock the following at Reasonable Prices:
Lime — Plaster Paris
Hard Wall Plaster — Mortar Colour
White Rock Finish — Fire Brick
Plasterers' Hair — Fire Clay
Coal.
THOS. A. REHILL CO.
210 Wolfe Street (near C.P.R. Stn.)
'Phones—Office 245, Residence 665W

COMPREHENSIVE PLANS

(Continued from page 1.)

had been obtained. He cordially endorsed the larger plan now proposed and promised the whole-hearted co-operation of the Health Association. Their summer camp work for children had shown them the needs of such an effort, for in spite of the frequent statements that there was really no poverty in Peterboro they had found children who were almost dying from starvation when they reached the camp.

The Medical Society.

Dr. A. Moir, vice-president of the Medical Society, said that he would have much pleasure in carrying back to the members of that organization the intelligence of the plan proposed by the Rotary Club. They could not have chosen a more worthy work in his opinion, and it was the duty of those more fortunately situated to assist others who were handicapped. Dr. Moir suggested a closer co-operation with the Medical Society in this enterprise, as the doctors were in possesion of the details in regard to the cases.

Monsignor McColl warmly endorsed the plans and remarked that anything that relieved suffering permanently was a noble work that deserved support. He declared that if hospital accommodation to assist the scheme were neecssary it would be forthcoming. Monsignor McColl paid a high tribute to the medical men of the city for their self-sacrifice and conscientious work.

Dr. S. W. Rose, pastor of the Murray street Baptist church, speaking on behalf of the Ministerial Association, promised the co-operation of the ministers and expressed his own hearty aproval of the plan. It was movements such as this, he felt, that were responsible for the unanimity with which he had been assured by former residents of Peterboro he had encountered, that Peterboro was the finest town in Canada in which to live.

The Well Babies' Clinic.

Mrs. James Kendry, for the Well Babies' Clinic, conveyed the best wishes of that organization towards the movement launched by Rotary. She referred to the many splendid babies shown at recent baby show and expressed the opinion that it was the duty of the Well Babies' Clinic to impress upon the mothers of these children the fact that there were other children in Peterboro not so fortunate who should be given their opportunity in life.

Mr. J. A. McKone, chairman of the Kiwanis Club, gracefully pledged the co-operation of the Kiwanians in behalf of the work carried on by the Rotarians in aid of the crippled children. The scheme should have general support, he declared, and he promised that Kiwanians would assist in any way possible.

A similar assurance was given by Mr. George H. Duncan, chairman of the Board of Health, who congratulated the Rotary Club upon undertaking this splendid work. The scheme would be discussed by the Board of Health, the speaker declared.

During the program several most enjoyable solos were given by Miss Engel, new soloist of St. Andrew's church, whose splendid voice was heard to great advantage.

The Rotary Bantams' baseball team, champions of the Bantam Bantam League, were the guests of the club last evening and were introduced by the chairman of the Baseball Committee, Jack Primeau, who said that the boys had conducted themselves as true Rotarians, both on and off the field. The boys were warmly applauded as they were introduced. They finished their evening with a theatre party.

CANADIAN NATIONAL RAILWAYS
Travel
"The National Way"
Between—
PETERBORO AND TORONTO
Lv. Peterboro 7.10 a.m. ex. Sun.
Arr. Toronto 10.15 a.m. ex. Sun.
Buffet Parlour Car and Coaches
Returning Train leaves Toronto at 7.05 p.m. daily except Sunday.
FULL BUSINESS DAY IN TORONTO.
PETERBORO AND MONTREAL
Lv. Peterboro 9.10 p.m. ex. Sun.
Arr. Montreal 6.45 a.m. ex. Sat.
Through Sleeping Car between Peterboro and Montreal on these Trains.
Returning, through Sleeping Car leaves Montreal 11.00 p.m. daily ex. Saturday.
For Additional Service, Full Information, and Reservations, Apply to City Passenger and Ticket Agent, 324 George Street, Peterborough, Ont.

PRAISES PETERBOROUGH FAIR

An outsider's impressions of Peterboro's Exhibition this year are interestingly recorded by Mr. P. O. VanSickle, of Alberton, Ontario, who judged the swine classes, in the following review which he wrote to Mr. T. W. McIndoo, one of the directors in charge of that department, as follows:

"Another notable Fair has come to a close in Peterboro. The story of the expansion and rise of this Fair from the ranks of the negligible to a position of pre-eminence is one of co-operation, courage and good-will. Sitting at the luncheon of the Kiwanians and Fair Board, and hearing the president tell of the receipts in 1907 of $800; in 1916 (when the present Board assumed office) of $3,000, and in 1922, after six years of the present administration, of upwards of $19,000, one was impelled to ask "Why?"

Co-operation.

The first answer was "co-operation." Upon investigation this was proved to be correct. In the first instance here was proof right before us—the Kiwanians, comprising the hard-headed business men, and some of the most urban of the citizens, sitting elbow to elbow with the most capable farmers and stockmen of the district, with the common purpose of devising ways and means of furthering "OUR FAIR." But even this scene of fraternizing of urban and rural is the climax of a story of co-operation too long to relate here—it did not just happen.

Prizes Worth While.

A strong factor in building up the livestock departments of the Fair has been the courage of the Board in offering really worth-while prizes. With an inducement of $15 as the first of four prizes for a purebred bull, and other sections provided for accordingly, it is not to be wondered at that a long string of cattle should be present, including numerous animals which would do credit to any herd, or any show-ring in the Dominion. With $8 as the first of three prizes in swine, and a similar amount as the first of four prizes in sheep, the faith and courage were vindicated, which sustained the head of that department in building repeated additions to an already extensive accommodation.

The prizes running up to $30 for a first in the horse ring attracted quality from a considerable distance, many animals of excellence in both the lighter and heavier classes being on exhibition, although the total number of entries here, as elsewhere, but reflected the influence of mechanical transportation on the horse industry.

There was one feature in which Peterboro Fair was unique in the experience of the writer; inasmuch as along with animals of very high standard in many classes were numbers of mediocre individuals; or, in other words, the presence of the good stuff has not prevented owners of lesser animals from bringing out what they had. This is a wonderful advantage from an educational standpoint, because the fact that the exhibitor has his stock there indicates that he regarded it as at least "passing fair." When he stands in the show-ring throughout the judging of his class, and inevitably makes comparison between the winners and his own entry, with both before his eyes, there is a concrete impression inscribed upon his mind much more real than there would have been had he left his stock at home and become a disinterested spectator, attempting to carry all away in his memory.

Substantial Prizes.

The substantial prizes offered all around should induce local stockmen to exhibit if they feel that they have at all good stuff, as well as to continue to attract good animals from shipping distance.

Planned For Future.

Great as is the work being done, it is only part of what is being projected. Vision has been the basis of expansion of the recent past and of the present. That greater vision was impelling the management for the future was evident from the glimpses of his thought, which the President allowed us to catch during his brief address. So much has been accomplished by the men who have charge of this Fair that they command our confidence for the future. But they cannot accomplish any of their aims unaided. A great deal of co-operation on the part of all concerned, including citizens, organizations, and governments, is a necessity if the desired objectives are to be attained. Besides the avenues now being drawn upon for financial assistance, the City Council could well accept the mandate served upon it by the representatives of its citizenship in the persons of its Kiwanis Club and get in behind its Industrial Exhibition. The County Council could well take cognizance of the fact that out of $6,500 actually paid out in prize money, $5.700 went to rural exhibitors in 1922, and carried with it, probably, even greater value in its educational aspect, than in its immediate financial assistance. The county will be short-sighted indeed if it fails to render speedy and ample financial support to this most vital project, which may prove such a strong factor in combatting the tendency, which in our neighboring states, has resulted in wholesale farm desertion from even as good soil as Peterboro County.

A Capable Board.

The Governments too, both Provincial and Dominion, have here an organization of the type which they are laboring arduously to establish and assist. This one is a self-starting, automotive organization, not faltering in the mists; one with a programme; a programme of citizenship, headed up by safe, sane, progressive co-operating urban and rural business men. Although this healthy board is drawing the limit of its grant from the Province at the present time, one feels that our legislators would be well advised to set to work to devise ways and means whereby a grant more fitting the needs of the Fair Board and more commensurate with the opportunity of the Province in this direction might be forthcoming for next season.

Taken all in all, there is a movement under way which is beyond the experimental stage, and which could do for the life, both urban and rural, in the "Midlands of Eastern Ontario" what the Canadian National Exhibition has done, on a larger scale, for the citizenship of Canada, namely, inculcate a healthy, hopeful, confident spirit at this time when such is so desirable and necessary."

COMMUNISTS IN BERLIN

(Continued from page 1.)

ments. Officials say Poincare recognizes the necessity of a moratorium.

Official notification of the German decision is eagerly waited.

A Freer Life

"In event the Rhineland separatists are successful in their efforts to establish an Independent State it will be necessary for France to negotiate with them for payment of their share German reparations, French High Commissioner Tierard said in an interview with the correspondent of Le Gaulois at Goblenz.

"The Rhineland people demand a freer life," Tierard said. The popular sentiment in favor of absolute independence from the Reich is increasing everywhere.

An official communique issued after the Premiers' meeting said:

Prime Ministers of States of the German Reich deliberated this morning with the Cabinet of Reich upon the question of ending passive resistance. The representatives of states, after an expose by the Chancellor, made known their opinions.

"There was complete unanimity upon the decision that the passive resistance must cease, for reasons of interior politics, and especially the country's finances. The opinion was also unanimous that it was the intention as well as the duty of the central government to end the passive resistance in a manner conformable with dignity and honor of the German people.

Take News Soberly.

The French Prime Minister and his associates in the Cabinet appear to have received the news soberly and without the thrill which it has given the French people, the authorities having long expected the German decision.

Premier Poincare, who is at his summer home in Sampigny, is in constant touch with the Foreign Office by telephone. He will return to Paris to-night.

Passing over the pending problems to the Reparations Commission would be merely a formality, because the members of the Commission can only act upon instructions for their respective Governments.

Consequently it is forecasted that Premier Poincare's first endeavour will be to arrive at an understanding with the British Government as to what shall be done with the new situation.

Premier Poincare will communicate with the British Prime Minister as soon as Berlin has taken the first direct step toward a settlement.

The French Premier's general view, it is understood, is that the Reparation Commission should avoid directions of too specific a nature to Chancellor Stresemann as to expedients to be employed in straightening out Germany's tangled finances.

The action of the German Government yesterday is not regarded here as finally clearing the situation in the Ruhr.

Resistance there will be considered as ended when Berlin withdraws all orders given functionaries and people of the Ruhr to resist the authorities of the occupation.

Communists Take 4 ....

Premier Poincare's next move, in view of Germany's economic surrender will be to ask the Inter-Allied Reparation Commission to deal with the new situation, it was indicated to-day.

As soon as the German Government officially withdraws its resistance orders, directions will be sent to General DeGoutte to make the Ruhr occupation as nearly "invisible" as possible.

NEW ALLIED PARLEY.

LONDON, September 25 (Canadian Press). — A new Allied conference, in which France, Great Britain, Italy, and Belgium will take part, is anticipated by London political writers as one result of Germany's decision to give up passive resistance in the Ruhr.

However, although speculation is already active regarding the probable action by the Allies, there is as yet nothing on which any prediction of value can be built.

It is now believed that Prime Minister Baldwin will be very cautious in his references to foreign affairs in his speech at Northampton on Thursday. He may, indeed, confine himself entirely to domestic issues.

Chancellor May Resign.

The recoil of the People's Party, of which Chancellor Stresemann is the leader, against the Government's decision to abandon the passive resistance in the Ruhr, has been so violent that several members of the Party have announced their withdrawal from its councils, says a despatch to the Daily Mail.

The despatch adds that the Chancellor will almost certainly resign, and it is not believed possible at the moment to find a successor who would be willing to give effect to the Government's decision to cease passive resistance.

PREMATURE REPORT RESULTED SUICIDE

Japanese Suicided Following News of His Wife's Death—Wife and Family Now Reported Safe.

NEW YORK, Sept. 25.—(Canadian Press.)—When Yokunosuke Inouye, chief accountant for Mitsu and Company, Japanese exporters, received a cable from a relatives in Japan that his wife and two children had perished in the earthquake, he walked stolidly to the window of his office in the American Express building, fifteen stories above Broadway and jumped out, being instantly killed. He had gone early to his office every morning for two weeks, hoping to hear from his family. Then the message that they were lost blotted out hope and light from his life. Yesterday a cable arrived at his office which read:

"First report erroneous, family safe, wife sends love."

SAY INCONSISTENCY IN GRADING EGGS

Subscriber in "Canadian Grocer" Criticizes New Regulations.

In the "Canadian Grocer" for September 14th., a subscriber calls attention to some of the inconsistencies in the new law that covers egg grading regulations. He points out that in the "Class (1) Fresh" are included, under "Grade (a) Specials," eggs over 25 ozs per dozen with air cells 3-16 of an inch in depth, which 'i's all right, as the size of aircell indicates an egg up to about ten days old which can be termed "fresh."

But eggs that average under this weight per dozen, and run between 24 and 25 ozs. which "are most desirable eggs from every point of view as they fit the card division of the egg case and therefore show less breakage in transit than larger eggs," and that are really the "big run" on most egg farms may be just as fresh have as small aircells, have as clean, strong sound shells, the white may be as clear and the yolk no more visible than in the "over 25 oz." eggs, still according to regulations, they must be described and marked as "Grade (b) Extras." Further, the same name applies to eggs with aircells up to 3-8 of an inch in depth equal to 1 1-4 inch in diameter, or the size of a half dollar, which, the writer declares, is not liable to be much if at all less than a month old.

"Why compel the storekeeper to put on the basket of lovely, large fresh eggs from a neighbour's nests the same card as he must show on the eggs that have been several weeks in transit, or that have been kept by a distant farmer for his monthly visit to town, or by a speculative merchant for a rise in price Size has nothing to do with the quality of an egg, and it is not size, but freshness that the public seeks a guarantee for. Most people with 'half an eye,' let alone the customary pair, can judge size for themselves.

"The regulations contain no provision for pullet eggs of less than 20 ozs. At certain seasons, I understand adult flocks lay a larger proportion than usual of small eggs 20-20 1-2 ozs. P.D. These must, under the regulations, be marked untruthfully as "pullets." Then again, beautifully fresh eggs, 2 1-2 ozs. to 24 ozs. just out of the nest exactly right for a little child's breakfast or an invalid's "whip," or a cup of salad dressing must be described as "Grade (c) First,' in legal company with veterans whose aircells have attained the very respectable depth of half an inch. And the regulations provide that any other eggs whose shells are sound and that can legally be described as "fit for food" are to be sold as "Fresh Seconds."

"Is it fair to murder the English language in this fashion? The regulations appear complicated and involved and their significance can only be grasped after hours of study. To carry out the candling and grading with any accuracy would require skill worth at least $5 a day. A farmer's time is worth as much, but his grading will be slower and therefore more costly. But whether done by a skilled grader, or less skilled farmer or storekeeper, the cost must in the end be paid by the consumer in an increased price for the (eggs, however fractioned; while the cost of inspection, which bids fair to become a large outlay will fall also on the consumer in his capacity of taxpayer. Such is the inevitable consequence of over-control by semi-experienced officials, however zealous and trustworthy.

"Since most of the inconsistencies and hardships referred to above, arise from the attempt to grade size and quality together and as the buyer needs no guarantee of size, the plain course would seem to be to to grade for quality only, and to enact that containers be marked in accordance with the condition of the contents.

"It is not fair to criticize without suggesting a better way so I venture to offer this suggestion that we be allowed to sell eggs of a given quality in any size or all sizes, uniform or mixed and to price them per pound weight, as we do other food products.

"If any of your readers will try for themselves they will realize how difficult it is for a candler to guage accurately and quickly within 1-16 of an inch the depth of an aircell. The difference in curvature in different eggs increases the difficulty. In eggs under a month old the diameter would seem to afford a much surer and more rapid test.

"When the depth exceeds 3-8 inch (equalling By careful experiment 1 1-4 inches diameter), nature's own egg tester, the nasal organ may yield quicker results. How an egg with an aircell of this depth can be tolerated in "Class (1) Fresh," even under "Grade (c) Firsts," frankly puzzles me."

YOUNG PEOPLE HELD

(Continued from page one.)

which is being held in London. The A.Y.P.A., which this year comes of age, has become more thorough and definite in its church life and it is expected that this year's conference (the theme of which is "Leadership") will help those men and women who are not content to wait behind with the crowd, but who are natural leaders, to take on the responsibilities of organized leaders. We know that the organization of the A.Y.P.A. is only a means to an end as the A. Y. P. A. stands for Christ and the church, and is only an auxiliary to win young men and women for Jesus Christ.

There is a great field among men and women not connected with any branch of the church work and very often valuable leaders can be developed not only for A.Y.P.A. work, but other branches of the church activities. A branch cannot long survive the lack of a definite object of service.

Recreation which is re-creation means a building up of the tired body and mind and one's whole being cries out for it. In providing for the social life of the branch we should stress the outdoor sports and encourage all the members to play them. There is the growing tendency to sit in the grand stand and pay the other fellow to play the game. Lose if you must, but play the game and do not be content to be a grandstand critic. When the A.Y.P.A. becomes just a social club and nothing more its existence ceases. Another branch of the A.Y.P.A. activities is edification and it is well to provide a study programme which will be helpful to members of the branch and enable them to better meet their fellow citizens. Don't be like children building sand castles on the beach which a wave washes away ,but provide constructive study which tends to improve the mind. Most important of all, study how to worship God more intelligently, encourage regular attendance at holy communion and at the services of the church, not dwelling so much on the showing your branch has made, but going because you want to do so, thus obeying the Saviour's command. Remember that every person not connected with any other parish activity is a prospect for the A.Y.P.A. Make them constructive so they in their turn will contribute to the life of the church.

"Life is not a goblet to be drained, but a measure to be filled." Service to man and worship of God brings the reward of the voice of conscience (which is the voice of God) saying "well done."

Miss Herridge moved a vote of thanks to Mr. Sproule, which was seconded by Mr. Stone.

Rev. A. T. Weir, Dr. R. C. Blagrave, Rev. R. B. Grobb, Mr. Robert Stone, Miss. Blake and Mr Charles Stenner made a few brief remarks, after which the meeting was closed by the benediction, which was given by Dr. Blagrave.

A social hour was spent in the basement of the school room discussing the bountiful refreshments provided by St. John's branch. After a vote of thanks to the hosts, the various groups wended their way home, agreeing on the undoubted success of the evening.

WORLD'S SERIES.

NEW YORK, Sept. 25.—(Canadian Press).—The 1923 world's series will open in the Yankee Stadium on Wednesday, October 10, it was announced to-day at a meeting of baseball officials, at which Commissioner Landis presided.

It was determined that if the New York club of the National League wins the pennant in its league that the games will alternate between the new Yankee Stadium and the Polo Grounds.

THEATRES

AT THE CAPITOL.

The much-heralded "Hollywood" picture is at the Capitol Theatre, and there was a well-filled house last night to greet it. There is interest and amusement and plenty of life in the screen story of the village girl who makes her way to Hollywood in search of fame. The story is thin, and the main interest of the picture centers about the close-up portrayals of the life in their California homes and studios of most of the screen favorites. Without make-up or background or pose, they are just ordinary, everyday beings in this picture, going about the daily round. Instead of being the hero of a thrilling romance, Tom Meighen is shown buying lollipops for a crowd of children; Charlie Chaplin, bereft of his moustache and cane and baggy trousers lounges at a hotel desk, May McAvoy takes pile of mail from a letter-box, and Lila Lee, Gertrude Astor Hope Hampton and Agnes Ayres foregather in the station waiting-room for a friendly morning chat.

Angela Whitaker, the girl heroine, mingles with all these notables, and doesn't recognize them. She goes to the different Hollywood studios in search of employment and bumps into Lois Wilson, chatting with Warren Kerrigan Jack Holt passes her unnoticed, and the only screen actor she really identifies is Joe Martin, the ape, out for a constitutional! Around and about her the heroes and heroines of her dreams stand and walk and chat, affording an interested audience a unique view of their real personalities. The funny men of the silent drama, including the cross-eyed Turpin and the dignified Lloyd Hamilton, direct her to Universal City where once again she suffers refusal. In the meantime the old grandfather, who came west for his health, has broken suddenly into the movies. William DeMille, in working togs captures him as a desired 'type,' and the old gentleman has a wonderful time thereafter, golfing with Leatrice Joy and Sigrid Holmquist and T. Roy Barnes, quite ordinary-looking in sport togs, motoring with Nita Naldi and dining with Pola Negri along with William Hart and Theodore Kosloff and a score of other screen notables.

The girl encounters Mary Pickford and Douglas Fairbanks when she returns a dress that the modiste has sent to her house by mistake, but she never arrives at the goal of her dreams even a small part being denied her. Finally, the entire family arrives and breaks into the game; the old grandmother, the stern aunt and the rube lover of the heroine, and the final scene shows them in gorgeous cars, the old lady indulging in a cigarette, while the young grand daughter now married to Lem Lefferts, the boy lover who had developed suddenly into a screen star, stays at home and minds the twins.

To 'movie' fans who wonder at times what their particular heroes and heroines do when they are not working, and just what conditions at Hollywood are like, this picture affords an admirable glimpse of real life. It is unusual and pleasant, with a light vein of humor running through the production.

The comedy, "Kick Out" is also a hilarious version of life in the movie colony. It records the adventures of a blithe young man who breaks in on working hours unannounced and gets tangled up with the studio lions, crocodiles and monkeys. This comedy is a good one, with plenty of laughs and thrills in the scenes where the big lion follows all comers and parks himself near the flustered hero.

AT THE ROYAL.

"FINE BRITISH PICTURE" AT THE ROYAL

We have with us this week another British picture, "Dick Turpin's Ride to York," a splendid production that will meet with the approval of old and young elements—adventure, and enough mystery to keep the interest well sustained. At once let it be understood that this isn't an imitation of "Douglas Fairbanks in Robin Hood." Although the central figure is a highwayman, the tale is an entirely different one, and is no strain on the credulity. Dick Turpin isn't the jumping-jack type of hero who does impossible things. He's a rogue of course, but he's a solid, reasoning sort of fellow, and while he performs remarkable feats and is bold and fearless as well as lawless, he's very human and likeable. The high spot of the picture is his famous ride across country with the Bow Street Runners in hot pursuit, and the horse he rides shares his glory, a noble beast that's alive in every fibre. From the remarks of two girls behind us it appeared that one of them thought she was seeing John Gilpin. "No, dearie, this isn't the same fellow at all," the other assured her. "John Gilpin is the fellow whose horse ran away with him!" She was right at that.

Matheson Lang plays Turpin and is supported by a competent cast. The photography is a feast for the eye, and ought to further the mounting prestige of English films, which have been "getting better [illegible] ter." The England of two hundred years ago, when his [illegible] and-deliver hero kept the country side in a state of mingled terror and delight, as reproduced here, is an act to marvel at. The picture is rated as England's best, but one can only judge from what has been seen so far of old country photoplays. As a romantic drama of the better sort it leaves nothing to be desired in the mind of the unprejudiced observer.

Special Show For Kiddies.

A special performance for school children will be given at the Royal on Wednesday afternoon at 4.15. "Dick Turpin's Ride to York" is the special attraction. The admission price is 11c.

STOLL'S *Tremendous Super-Film*
'DICK TURPIN'S RIDE TO YORK
with MATHESON LANG
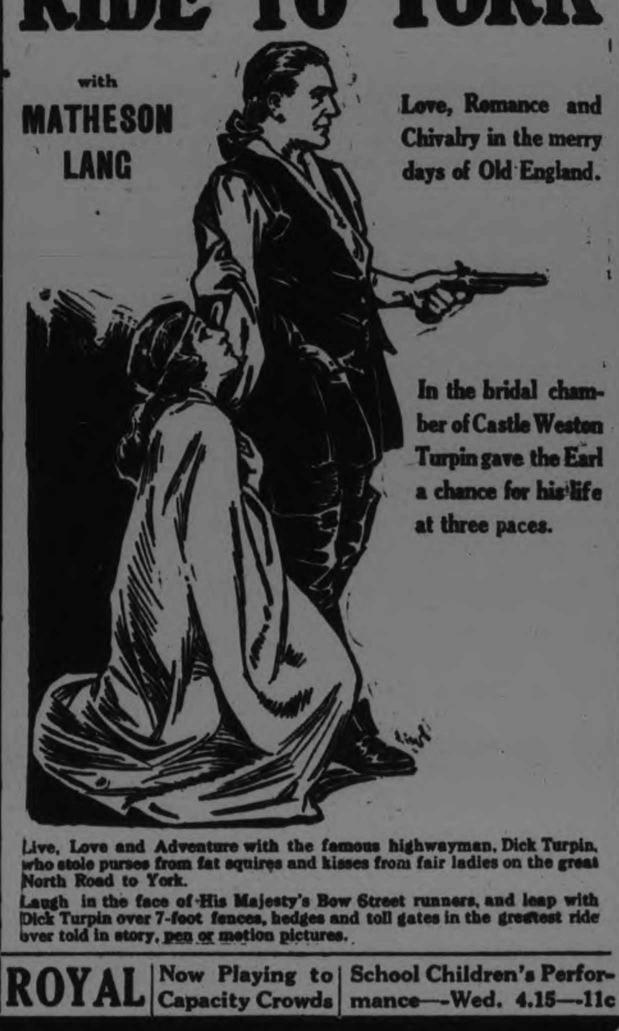
Love, Romance and Chivalry in the merry days of Old England.
In the bridal chamber of Castle Weston Turpin gave the Earl a chance for his life at three paces.
Live, Love and Adventure with the famous highwayman, Dick Turpin, who stole purses from fat squires and kisses from fair ladies on the great North Road to York.
Laugh in the face of His Majesty's Bow Street runners, and leap with Dick Turpin over 7-foot fences, hedges and toll gates in the greatest ride ever told in story, pen or motion pictures.
ROYAL | Now Playing to Capacity Crowds | School Children's Performance—Wed. 4.15—11c

A $200,000 THRILL
IN THE WILLIAM FOX SENSATIONAL DRAMA
The TOWN THAT FORGOT GOD
DIRECTED BY HARRY MILLARDE WHO STAGED "OVER THE HILL"

AN AMERICAN FAMILY PLAY
ROYAL THUR. FRI. SAT.

AT THE ROYAL.

BIGGEST THRILL EVER SEEN, SAYS NEW YORK JOURNAL.

"That truth is more thrilling than fiction is amply proved in the new William Fox picture, "The Town That Forgot God." The biggest thrill seen on any stage at any time, in picture or out, is caused by the flood scene which is stupendous in its awfulness. More than three months were required to build this town which was then destroyed by a single explosion of the dam."— New York Evening Journal.

"The Town That Forgot God" comes to the Royal Thursday.

The only place you enjoy the railroad fare is in a diner, and that costs about a dollar a mile.

FREE!
—On All Wood Orders received THIS WEEK, we will Saw the Wood FREE OF CHARGE.
—You should have a Cord of our Dry Body Hardwood. It is the Best Value in the City.
HARDWOOD - PER CORD $14.50
MIXED WOOD - PER CORD $11.50
—Delivery Will Be Made Within One Week.
Robert Hicks & Co.
262 Charlotte Street
Phones 47-48

ROBT. FAIR & Co. LIMITED

Grey Curl Coating yard $3.85, $4.35

WEDNESDAY BARGAINS

36" Radium Laces In colors $1.75 yard

Two Specials in All Wool Serges

This special price will be for tomorrow only. Colors in both lines are black, navy, Copen., brown and cardinal.

40 inches wide. Reg. $1.00, for, yard, **69c**

50 inches wide. Reg. $1.50, for, yard, **98c**

$3.00 All Wool Coating $1.25 yd.

The biggest snap of the season. Comes in stripe effects, 56 inches wide, for girls' school coats, boys' wear, etc.

$2.00 Black Pailette Silk for $1.59 yard

Take advantage of this price tomorrow as you already know that all Silks are to be much higher. 36-inch. 100 yards only.

$1.00 Scotch Dress Plaids for 50c yard

Seven plaid designs to select from. 36-inch. Suitable for children's dresses and for trimming other dresses.

36 inch Black Silk Costume Velvet at yd. $5. $5.75 $6.50

75c BLEACHED SHEETING, YARD, 55c

72-inch. A one-day special that can be had at tomorrow's Sale.

60c UNBLEACHED SHEETING, YARD, 45c

This price is less than the maker's ask for it. One day only. 72 inches wide.

$1.50 HALF-BLEACHED TABLE DAMASK, YARD - - - - $1.15

An extra heavy weave that will give great wear. 60 inches wide.

35c FANCY FLORAL SILKOLINE FOR, YARD - - - - - 25c

Designs suitable for curtains, coverings comforters, etc., 36-inch.

3 HOUR SPECIAL
9 TO 12 A.M.
NO PHONE ORDERS PLEASE

20c Factory Cotton at 9 yards for $1.00

34-inch. Regular price after 12 o'clock. This is an inducement to shop in the morning.

25c Pure White Longcloth Cotton 15c yard

34-inch. A special like this, considering the good quality, will create many buyers for it.

25c Hemmed Dish Towels 15c each

White with border, already for use, 50 only.

30c COLORED FLANNELETTES FOR, YARD - - - - - 20c

Small checks, plaids and stripes, suitable for children's underclothing, etc., 27-inch.

40c UNION GREY ENGLISH FLANNEL, YARD - - - - - 29c

Buy Flannel tomorrow when you are offered a bargain like this. 30-inch.

15c PURE WHITE TABLE NAPKINS FOR, EACH - - - - - 10c

Hemmed ready for use. Good size. 72 only. Better shop in the morning for this special.

35c FANCY FLORAL ENGLISH CRETONNES FOR, YARD - - - 25c

Several handsome designs to select from, 27 inches wide.

$1.35 Best Quality Window Shades in Cream or White on 'Hartshorn' Rollers, 36 x 72 in., Wed. Sale price $1.15

45c FLORAL CRETONNES, 25c YARD
One day only at this price. 36-inch.

$1.75 RAG RUGS FOR $1.39 EACH
Reversible and fringed. Size 30 x 60 inches. Tomorrow only.

30c CURTAIN MUSLIN, 19c YARD
32-inch. Hemstitched and lace edge.

60c BUNGALOW CURTAIN NETS, 39c YARD
40-inch. Filet quality. Very special bargain.

60c MADRAS MUSLIN, 29c YARD
Specially suitable for living or diningrooms. 45 inches.

$13.50 3 only "Feltol" Rugs 3 x 3 yds. colors of Rose Green and Fawn. Special one day price, each $9.90

Marvella, Velour and Bolivia Cloth Coats from $25.00 to $80.00
Three of Fashion's leading lines in Coats. Ask to see them tomorrow.

$35.00 Tricotine Coats $23.50
Made in wrap style; others long straight-lines. Lined throughout with silk crepe.

$1.25 MISSES' ALL-WOOL HOSE FOR, PAIR - - - - 95c
Fine and wide ribs, in black, brown, fawn and heather. Sizes 7 to 10.

$1.00 COLORED CASHMERE HOSE FOR, PAIR - - - - 75c
All-wool, fine quality, in brown, mole, grey and navy.

75c ALL-WHITE BRASSIERES FOR - - - - - - - 59c
Fastens back or front. Sizes 30 to 42.

up to $35.00 Tricotine Suits $23.60
Tailored and Russian style. You'll find a remarkable bargain in this line.

$20.00 Silk Dresses $9.00
Crepe knit, alltyme crepe and velette in this group.

$1.25 Bungalow Aprons 89c

36-INCH COLORED TUSSAH SILK FOR, YARD - $1.00
Rose, pink, helio, Copen., white, orange and cerise. Specially for underwear.

36-INCH COSTUME VELVET FOR, YARD - - - $4.00
A specially good velvet for fall dresses. Ask to see this special tomorrow.

SCOTCH FINGERING 3-PLY YARN, LB. - - $1.25
White, grey, black and scarlet. We believe it to be the best on the market for $1.25 lb.

Sister Mary's Kitchen

FRESH PEACH DESSERTS

Although fresh peaches lack the valuable minerals found in apples they have a definite place among the tonic fruits. Use them often while in season.

A delicate tartness is brought out in cooking peaches which makes them peculiarly satisfactory combined with rice or tapioca. A pudding of this sort precludes the use of potatoes in a meal. Almost every woman likes to serve a meal once in a while that doesn't necessitate the preparation of potatoes.

Peach cobbler is a simple old-time dessert economical but delicious. It should follow a light dinner or luncheon.

Peach Cobbler.

Six peaches, ½ cup sugar, 1 tablespoon butter. Batter — One cup flour, ½ teaspoon salt, 1 tablespoon sugar, 2 teaspoons baking powder, 2 tablespoons butter, water to make soft dough, 1 egg (yolk). Meringue — One egg (white), 2 tablespoons sugar, 1 dessertspoon water.

Pare and slice peaches. Put in a buttered baking dish, sprinkle with sugar, dot with butter, add four tablespoons water and simmer, covered while making the dough. Mix and sift dry ingredients. Rub in butter with tips of fingers. Lard can be used in place of butter. In this case use milk instead of water. Beat egg yolk with one-quarter cup water or milk. Cut into dry ingredients with a knife. Add more water or milk as necessary to make a soft dough.

Spread over peaches and bake 20 minutes in a hot oven. Turn upside down on a deep pie or pudding baking dish, cover with meringue and brown in a hot oven. The oven should be hot enough to color the meringue in four minutes.

To make meringue beat white of egg with cold water on a platter with a wire whisk until stiff and dry. Beat in sugar. This dessert should be eaten warm.

Peach Snow Balls.

Four peaches, ¼ cup rice, 4 cups boiling salted water, 4 teaspoons red raspberry jam or preserves, sugar, butter.

Boil rice in water 20 minutes. Drain and dip in cold water. Drain. Pare peaches, cut in halves and remove stones. Fill the cavity made by the stone with jam or preserves. Cut four squares of cheese cloth, dip in hot water and spread with butter. Cover centre with a layer of rice about one-half inch thick.

Fit the peaches together, making whole peaches, roll in sugar and put in the centre of the rice. Pull up the corners of the cheese cloth and tie. Put in steamer and steam for 30 minutes. Remove from squares of cloth and serve with sugar and cream or raspberry sauce.

To make the sauce use two-thirds cup of sirup from preserves, add one-third cup water. Bring to the boiling point and stir in two teaspoons corn starch moistened with cold water. Add one teaspoon butter and cook, stirring constantly until thick.

Peach Dumplings.

One and one-half cups flour, 3 teaspoons baking powder, ½ teaspoon salt, 1 tablespoon lard or butter, milk or water to make a soft dough. Peaches, butter, sugar.

Mix and sift flour, salt and baking powder. Rub in shortening with tips of fingers. Cut in liquid with knife. Turn onto a floured molding board and roll one-half inch thick. Cut with a large biscuit cutter. In the centre of each round put half a pared and stoned peach. Fill cavity with sugar and a bit of butter. Pull the edges of the dough over the peach. Bake 20 minutes in a hot oven. Baste with one-half cup boiling water, 1 tablespoon butter and 2 tablespoons sugar.

Peach Custard.

Four large peaches, 1 cup broken nut meats, 1½ cups boiled custard.

Pare and slice peaches and put in serving dish. Sprinkle with nuts, reserving a few for the top. Pour custard over nuts and peaches. Sprinkle with remaining nuts and put on ice to chill.

Custard.

One and ond-half cups milk, 2 eggs (yolks), 4 tablespoons sugar, ¼ teaspoon salt, ½ teaspoon vanilla, 1 teaspoon flour.

Beat yolks slightly with flour, sugar and salt. Heat milk and beat into egg mixture. Stir until sugar is dissolved. Cook over hot water, stirring constantly until mixture thickens and coats the spoon. Remove from heat and pour over peaches.

Peach Cup.

Four large perfectly ripe peaches, 1 pint orange ice, red raspberry sirup.

Pare peaches and cut in halves. Put a half a peach in each sherbet glass. Fill with orange ice and pour sirup over the whole.

Baked Peaches.

Pare and stone peaches. Bake and serve on rounds of plain sponge cake. The peaches will bake in 15 or 20 minutes.

(Copyright, 1923, NEA Service, Inc.)

LOCALS

Mrs. McCulloch, dressmaker, 180½ Simcoe street. Phone 462W. 2d72 3750

Musical Kindergarten Classes are being formed for children from 7 to 10 years of age. $6.00 for term of 20 lessons. For further information telephone Conservatory 355. 12d s.t.t.-93

W. LAWSON,

with long experience in Piano Tuning and Repairs, invites your inquiries regarding this work — Upright Pianos, Players, Grands.—533 Chamberlain Street. 'Phone 1953W.

DR. T. P. McCULLOUGH.

Eye, Ear, Nose and Throat Specialist, 166 Brock St. Phone 36W. d-t

HAROLD DUNFORD'S AUTO LIVERY.

Call 224 for Taxi and Auto Service. New Seven-Passenger Studebaker in Service. 78d-199

Horse Races, Judging Competition, Dominion Government Displays — Warkworth, Oct. 4 and 5. 5d-18-21-25-28-2

M. PAMMETT.

Auto and Taxi Service. Good equipment. At your call day or night. 334 Aylmer Street. Phone 749. 78d95 3057

MATHILDE MASSON,

Graduate of Laval University, Quebec, and Conservatory of Toronto. Teacher of Singing and Piano Playing. Studio, Conservatorp, Telephone 355. 10d79 3742

'PHONE 209.

Hardwood and Mixed Wood for Sale. Also Boulets and Coke. With Limited Quantity of Pea Coal. — H. B. Taylor & Son. 4d-733-3734

The Big Fair, the Big Crowd — Warkwerth, Oct. 4 and 5. 5d-18-21-25-28-2

AUTO TOPS

Curtains and Cushions recovered and repaired. Celluloid (Mica) and glass windows installed and repaired. Address Rear of 464 George street, Peterboro. G. R. McCrea. 52d 103

HARDWOOD AND MIXED WOOD

½ cord 12" Dry Hardwood . . $7.00
½ cord 12" Dry Mixed Wood . $4.75
H. H. Dinsdale, 'Phone 153
191 1-2 Charlotte Street dtf

FOWLER'S OPTICAL PARLORS.

Everything that is new in Shell Spectacleware, we have. See us before buying. A. A. Fowler, Phm.B. Eyesight Specialist, 373 George St. dtf.

Meet your friends at Warkworth Fair—Oct. 4 and 5. 5d-18-21-25-28-2

FRUIT WON'T SPOIL.

Your caned fruit will be sure to keep if you use Parke's Preservine. It does not alter the taste or color and is harmless to use. 25c package Bond's Drug Store, corner George and Hunter streets.

AUCTION SALE

of Farm Stock, Implements, Poultry and Household Effects, on the Farm of William Gates, at the Village of Hiawatha, on Thursday, 27th September, at One o'clock sharp. Everything to be sold.—J. R. Battisby, Auctioneer. 3d73 4285

EXPERT SAW FILING — SAWS GUMMED OUT.

Cutlery Grinding, Clipper Plates Ground, Razors Honed ready for Shaving, Lawn Mowers Sharpened, Umbrellas Repaired and Re-Covered. 'Phone 109J. — Wm. Taylor & Son the Sheffield Cutlers, 219 Hunter Street West. t-t-s

BESSIE ELCOME A.T.C.M.

Teacher of Pianoforte and Organ Playing; Theory (in classes or individual; lessons also given by correspondence). Pupils prepared for all examinations (if desired.) Phone 103W, or Conservatory of Music. tts-76.

ANTIQUES

in furniture, etc., my Specialty Furniture refinished and remodelled any design. Old Furniture bought and sold. H. G. RUMARY, 348 Water street, opposite market, 'Phone 1096 s t t 64

Warkworth Fair — Oct. 4 and 5. Write Secretary for Prize-list. 5d-18-21-25-28-2

OFFICERS OF K. OF C.

Officers for Peterboro Council No. 798 of the Knights of Columbus, for the year 1923-24, are: Grand Knight, James M. O'Brien; Deputy Grand Knight, C. Wolff; Recording Secretatary, N. Tobin. Financial Secretary, J. J. Condon; Chancellor, Dr. Barnett; Advocate, J. R. Corkery; Warden, M. Sharpe; Inside Guard, William Bennett; Outside Guard, R. Donoghue, Trustees, E. Hickey, A. Sharpe, W. S. Merrell; Chaplain, Rev. V. Costello.

WALNUT IS TO-DAYS CHOICE IN A PIANO.

A decided trend to-day in the making of a piano is towards the Walnut case. Of course it is the inside that gives real value to the piano—the tone and touch and singing quality. Where it's a Heintzman & Co. Piano, these things are assured. Add to them the maner of case that is a feature of these pianos (with special reference to the new designs in walnut, and one has indeed something superior and supreme in a high grade Piano. Peterboro Branch, George and Hunter streets.

Telephone 790 When You Want Your
PIANO OR ORGAN TUNED
Player Pianos A Specialty.
All Work Guaranteed.
W. H. CUNNINGHAM
360 Weller Street.

NEW
Presentation Gifts

Our new Presentation Gifts which we have just opened up are beautiful gifts and are very suitable for weddings.

New Cabinets of Silver
New Silver Tea Sets
Fine Silver Bread Trays
Fine Silver Casseroles
Handsome Water Sets
Fine Mahogany Clocks

It will be a pleasure to show these new presentation gifts, and prices are very reasonable.

Warne Bros.
DIAMOND HALL
349 George Street

BAND PRACTICE

Melody Band will practice to-night at 8 o'clock.

ST. JOHN'S CHOIR

Members are urged to be present at the Special Rehearsal this evening (Tuesday), at 8 o'clock.

FOR BETTER HEALTH

Consult DR. LANGFORD, Chiropractor. Office, Bank of Toronto Chambers. Hours— 2-4 and 2-8 p.m. 10-12 a.m. on Tues, Thurs. and Sat. d.t.f.

ALL SAINTS' CHURCH.

The clergy of the Rural Deanery of Peterborough are meeting in conference in the city to-day and to-morrow. In connection with this meeting a public service will be held in All Saints' church to-night at 7.30, at which Rev .F. H. Hartley, rector of St. Mathias church, Toronto, will preach. All are invited.

DOMINION OF CANADA REFUNDING LOAN

An investment supreme in denominations of $100-$500 and $1000 Dominion of Canada Refunding Loan. In addition to bonds offered for cash holders of Victory Bonds maturing Nov. 1st can now arrange exchange for new issue. Should further information be desired it will be a pleasure to call anywhere, city or country. Write or 'phone Reg. H. Turner, 543 George street, 'Phone 501. 24d 95 3729

CAMPBELL MORGAN

Mr. Campbell Morgan, being a public man, and a professed Bible student and preacher of the gospel, and refusing to answer the questions put to him through the columns of the Daily Examiner makes it look somewhat as if incompetence, indifference, sordid fear or some moral weakness hindered him. With all right thinking people it surely leaves him in an unenviable position.
M. T. BUTCHER

CARD OF THANKS.

Mrs. Frank Keating (nee Cora Nicholson) wishes to express her sincere thansk and appreciation to the employees of the Auburn Weaving Dept., for the beautiful mahogany table and reading lamb, which they presented to her on the occasion of her recent marriage; it was certainly unexpected and will always remind me of the kindness and generosity of the givers (old pals all). The address also was very cheering.

FATHER DEAD IN ENGLAND.

Alfred Day, secretary of the Ancient Order of Foresters, of this city, received the sad news to-day of the death of his father at Reading, England. Mr. Day, Sr., had reached the age of 85 years. His death came suddenly while sitting in a chair. The sympathy of his many friends in Peterborough is extended to Mr. Alfred Day in his sad bereavement.

COMMITTEE MEETINGS.

The Property Committee of the City Council will hold a meeting to-night at 7.30. The Parks Committee will also hold a meeting at 8 o'clock and the Manufacturers at 8.30.

VIOLIN.

Mrs. Ernest Gilchrist, pupil of Mr. Donald Heins, of Ottawa, will take pupils starting on the violin at her home, 53 Lock Street. Telephone 1518J. 3d-74-3759

AUCTION SALE

Farm Stock, Implements, and Household Furniture of Lorne Webster, Lot 31, Con. 13, Smith, on October 3rd. Sale commences at 1 o'clock. George and Ted Jackson, Auctioneers. 5d-76-4338

Society

Mrs. George Degen has returned home after spending three months in Kitchener, Ont.

Harrison Christopher left Sunday for Toronto, where he will attend school.

Miss Gertrude McCarthy spent the week end with friends in Lindsay

Mr. Cecil White, 296 Frederick avenue, has returned to Toronto, to attend the coming session of the Royal College of Dental Surgeons.

Miss Doris Clegg left yesterday to attend the University of Toronto.

Miss Isabel Gamauf, of Grosse Point Michigan, is visiting her sister and brother-in-law Mr. and Mrs. D. G. McPhee, 454 Driscoll Terrace

Messrs. Douglas C. Hay and Stanley Stacey left yesterday for Toronto, where they will attend the Royal College of Dental Surgeons.

Mr. and Mrs. Aleck Darling (nee Pearl Burnham) are expected to return to-day from their wedding trip.

Miss Elsie Baxendale, of New York, who has been visiting Mrs. W. J. Hopwood for the last month, returns home to-day.

PETROGRAD SAID TO BE SCENE OF FIGHT

LONDON, Sept. 25.—(Canadian Press.)—Reuter despatch from Riga to-day says it is rumored there that masses of insurrectionary peasants are surrounding Moscow and Petrograd. There is no confirmation of these rumours from any other quarter.

WEDNESDAY SPECIALS

Creamery Butter	38c
Crown Quart Gems, doz	$1.15
Rubber Jar Rings, dozen	7c
Potatoes, 90 lb. bag	$2.25
Charcoal, per bag	25c
Stove Pipes, 19c and	24c
Elbows	34c
Tee Pipes, ½ Pipes, Damper Pipes, Taper Pipes, Stove Pipe Wire etc.	
We redeem your Surprise Soap Coupons. With the 5 bars soap we will give you one pkg. "Nap." Soap Flakes, extra, all for	25c
10 lbs. Rolled Oats, for	39c
6 lbs. Corn Meal, for	25c

Mendel Braund
THREE STORES
Albert St., Chamberlain St. Lock St.
Phones 2129; 1847W; 1980.

JUSTICE RULES OUR BUSINESS CONDUCT
BELLEGHEM'S FUNERAL SERVICE PHONE 85
AMBULANCE

LATE WANT ADS.

FOR SALE — THREE IRON BEDS, complete, table, sewing machine, etc. Apply 14 Cricket Place. 3d-74-4344.

SPECIALS
PEACH WEEK
PROCURE YOUR PEACHES THIS WEEK

11-Quart Lombard Plums - - - 95c
Heaped Baskets, (No. 1) - - - $1.15
6-Quart Heaped (No. 1) - - - 85c
11-Quart (No. 1) Reine Claude Gage 80c
11-Quart Pears - - - - - - - $1.15
11-Quart Damson Plums- - - $1.25
GRAPES—Blue 50c. Green 55c. Red 60c

Fruit Guaranteed *Delivery to all Parts of City*

D. M. MINICOLO
410½ GEORGE ST. PHONE 935

Come to **CAMPBELLFORD FAIR**
On FRIDAY, Sept. 28th

Best and biggest display of farm produce, live stock, grains, fruits and vegetables in Central Ontario. Always good and better than ever this year.

Long list of entries for the speed contests. Good midway attractions.

ALEX. HUME, President. J. N. STONE, Secretary.
2d73,3754

OBITUARY

WILLIAM EARL VELEY.

The death of William Earl Veley, fifteen-month-old son of Mr. and Mrs. Earl Veley, Elm Street, took place last night. Interment will take place in the Little Lake Cemetery at half-past three o'clock on Wednesday afternoon, after funeral services conducted by the Rev. W. Harold Young at Belleghem's Funeral Chapel.

VOICE OF THE PEOPLE

To the Editor of the Examiner.

Sir,—Please allow me space in your paper to say that some miserably mean persons on McDonnel Street are putting out poison. I have had a valuable cat poisoned in the last week or so — a cat that scarcely ever left the premises. These parties had better be very careful in the future, as they will be punished.

A person who will deliberately come to your door and poison a neighbor's cat, is a person of a low mean disposition, and there is a law to punish them.

Resident on McDonnel Street.

Dr. Goodwin
Chiropractor
Palmer Graduate
106-108 Barrie Building
Lady Attendant 'Phone 431
Hours 10-12 a.m., 2-4 and 7-8 p.m.
Office closed Tues. evening and Thurs. afternoon and evening.

OPEN A CHARGE ACCOUNT
WITH THE HOME FURNISHING COMPANY.

We sell furniture, house furnishings, carpets, rugs, stoves, and ranges, baby carriages, beds and bedding, etc. On easy weekly payments to suit you.

HOME FURNISHING CO.
208 CHARLOTTE STREET.

LAKEFIELD----STONEY LAKE STEAMERS

—Steamer will leave the Lake to arrive in Lakefield to connect with Cars, arriving Peterborough 11.45 a.m., and will leave Lakefield on arrival of Noon Train 1 o'clock for the Lake.

F. G. YOUNG,
Manager.
434 Park Street - Peterborough

PARKER'S

Your Fall Suits and Overcoats Cleaned by our process destroys moths and moth eggs.

Freshen your wardrobe for the chilly Fall weather.

ODORLESS DRY CLEANING

PARKER'S

177 Charlotte St. - Phone 250

Economy is the Easy Chair of Old Age

Peaches! Peaches!!

We will have a carload of Crawford and Elberta PEACHES To-Morrow Morning.

Peaches are at their best this week and we will give you a close price on your preserving requirements.

We will take orders to-night by telephone up till 9 o'clock, for delivery To-Morrow.

FITZPATRICK & GERAGHTY
Charlotte and Park - 'Phones 481-2111
Rubidge and Dalhousie - 'Phones 492-2110

"It's Confidence that Does It."

PEACH WEEK

Deliveries this morning were large, Quality best it will be this season, and the end of the crop is in sight. This is direct advice from the Grower. Don't let our Peach Week go by without getting your supply : : :

ELBERTAS—No. 1, 11-Quart Basket	$1.00
ELBERTAS—No. 2, 11-Quart Basket	90c
ELBERTAS—Selects, 6-Quart Basket	75c
REINE CLAUDE GAGES, 11-Quart Basket	80c

APPLES

Wealthy Apples, per Peck	60c
Wealthy Apples, per Barrel	$5.50
St. Lawrence Apples, per Peck	75c
St. Lawrence Apples, per Half-Peck	40c
Baxter Cooking Apples, Peck	50c

VEGETABLES

Fresh Daily — Caulifower, Celery, Cabbage, Parsley, Squash, Onions, Beets and Carrots.

Tomatoes, 11-Quart Basket	55c
Vinegar, White Wine, Gallon	60c
Vinegar, Choice Cider, Gallon	75c
Vinegar, Heinz Pickling, Gallon	80c
Vinegar, Heinz Malt, Gallon	$1.00

Porter S. White Co.
334 George St.
2 Phones 1960 1961
Special Car Kept on Hand For Rush Deliveries.

LAST TIME TONIGHT!
'HOLLYWOOD'
with the Greatest Cast ever Assembled
CAPITOL

The Evening Examiner

PROBABILITIES.
Moderate south-easterly winds; fair. To-morrow—Southerly winds, for the most part fair and warm, showers in a few localities.

VOL. LIII., No. 72 PETERBOROUGH, WEDNESDAY, SEPTEMBER 26, 1923 PRICE THREE CENTS

REPORTS FROM RHINELAND ARE VERY ALARMING

Separatists Showing Increased Activity, Looking Forward to Establishment of Republic.

SITUATION GRAVE

BERLIN, Sept. 26.—(Special.)—President Ebert to-day issued a proclamation to German people, saying that the struggle to support the financial strain of holding out in the Ruhr was too great and must be abandoned, but only without surrender of the slightest particle of German territory.

The proclamation, which is countersigned by all Cabinet Ministers, says: "It depends upon the Powers which invaded us, and their Allies, to restore peace to Germany by adhering to this conception, or by rejecting this peace, to bring about all results in relations between peoples which would proceed therefrom."

Alarming Reports.

Not the least of the German government's worries come from alarming reports from the Rhineland, where separatists are showing increasing activity. They have now created a "general directorate" which has convoked a grand rally to be held at Dueseldorf next Sunday for the purpose of proclaiming the Rhineland a republic.

The French regime is said to have agreed to place seventy railway trains at the disposal of the separatists. Secessionists have organized special police force, which is to be clothed in green uniforms, similar to those worn by the Prussian "green police."

The German press admits the gravity of the situation arising from secession sentiment and gives warning that the strength of the movement must not be under-estimated.

"Rhinelanders, be on your guard," admonishes the Cologne Gazette, in the caption of its leading editorial.

Grave Troubles.

Grave troubles are expected in Crefeld following cessation of passive resistance in the Ruhr, the Mayence correspondent of Le Journal telegraphed to-day.

A strong guard has been placed about the city hall. Groups of miners, armed with iron bars, are ravaging the countryside for food, following a lockout in the mines," the correspondent declared.

Discussed In Cabinet.

LONDON, Sept. 26.— (Canadian Press).— Germany's capitulation in Rhur and Great Britain's relationship to France on the reparation problem as modified by a recent interview between Prime Minister Baldwin and Premier Poincare in Paris, were chief topics of discussion at to-day's meeting of the British cabinet.

Mr. Baldwin acquainted his colleagues with all the facts of the much discussed Paris interview, but no hint regarding nature of conversations was allowed to escape from the cabinet council.

At one o'clock this afternoon, the ministers still in session and a group of newspapermen waited outside the old fashioned brick building at No. 10 Downing Street for some inkling as to what had transpired. There seems little likelihood that either Great Britain or France will make direct approaches to Germany in light of the changed situation in Rhineland for several weeks.

CONAN DOYLE DEALS WITH THE REPORTERS

They Are Not Men Whom He Would Care To Bamboozle.

Sir Arthur Conan Doyle's new book, "Our American Adventure," has a passage telling of Conan Doyle's meeting with the ship news reporters in New York. His description follows:

"And then next moment they were at close grips with me. A dozen rather keen-faced, alert young or middle-aged men, slouch-hatted, overcoated, rough and ready, had boarded our ship at the Narrows, as soon as quarantine was granted. They pinned me in a corner and were showering questions upon me. These eager men are not intruders. A private individual may resent their presence, but a man on public business has no right to do so. They are not there for their own pleasure. * * * Of course, they are human and they are out for copy. If they see a chink in your armor, they will thrust for it. * * * If you are perfectly frank, you are safe; but they are not men whom I would care to bamboozle."—The Trib.

WOMAN ELECTED CHAIRMAN.

LONDON, Sept. 26. — (Canadian Press).— Miss Margaret G. Bondfield, well-known leader among women workers was to-day elected chairman of the general council of the Trades Union Congress for the ensuing year. She is the first woman to hold this post, the most important in the Trades Union movement in Great Britain.

Read the Advertisements
THEY LIGHTEN WORK

Reach Decision on Greece's Indemnity

PARIS, Sept. 26.—(Canadian Press.)—Council of Ambassadors to-day reached a decision on the question of payment of fifty million lire indemnity by Greece to Italy.

The decision will be kept a secret utnil Greece can be notified. It is understood, however, that the Council found that Greece had been dilatory in seeking the perpetrators of the Janina crime, and hence that the money was payable to Italy immediately.

NEW BANK RAID FAILS TO SHOW

Police in Toronto Took Elaborate Precautions But They Were Not Needed.

TORONTO, Sept. 26.—Elaborate precautions were taken by the Toronto police and bank officials this morning, to safeguard against a repitition of the hold-up of bank messengers which occurred on July 24.

A warning had been sent out, according to local newspaper, that an attempt similar to the first one would be made to-day. Constables were placed at corners along the route taken by messengers, which was the one followed since the hold-up, along Yonge and King streets. In addition there were five constables at the clearing house and a mounted policeman followed the messengers when they came out. These policemen were in addition to the regular traffic men. Ten banks which were represented by messengers had a dozen guards at the clearing house, and there were altogether 26 messengers. Each bank also had guards at its doors.

The messengers came out of the clearing house in a body, and with the exception of two parties got into their cars, lined up at the sidewalk.

The parties which went on foot were made up of two messengers, a guard and two constables. The auto parties were composed of at least five messengers and guards. There was no sign of any trouble, however.

COVERING MOVEMENT IN INDUSTRIALS

Business News Caused an Excellent Response on Stock Market.

NEW YORK, Sept. 26. — (United Press).—Stocks made an excellent response to the encouraging character of the business news overnight. The announcement was given out that the United States steel bookings in the first twenty-one days of September averages 31,491 tons daily, against 15,268 for the corresponding period of August.

This convincing demonstration that the fall demand was setting in satisfactorily brought a covering movement into the industrial group, causing a full point gain in American Can, and fractional advances in Baldwin Steel, American Locomotive and other speculative favorites.

The early gains were not sustained and renewed heaviness developed before the end of the first hour. Studebaker was depressed to a further new low for the year at 96¼ on President Erskine's statement that the company's capacity operations for the first nine months would be reduced somewhat in the last quarter because of the natural seasonal decline in the auto business. This statement was looked upon in bearish circles as confirmation of reports of a decreased demand in the motor field, and stocks of other representative producers were subjected to pressure. Tires were also freely offered. Kelly Springfield dropping to a new low for the week's movement at 26.

American Can showed a better tone, following its drop of nearly four points in the previous session, after the announcement that only the regular dividend was declared. Well-informed interests are not looking for an extra at this time, but they intimate a special disbursement may be authorized in December.

Corn products directors meet this week, and no extra dividend is anticipated. An extra cash dividend, it is said, will be declared in December.

Iron trade reviews says a slight quickening of interest in steel is shown this week, but in the main conditions remain unchanged as buyers pursue a waiting policy.

Opening Prices.

Opening prices included: Sinclair 18 1-8, up 3-4; American Woollen 77 3-8, off 1-8; Baldwin 113½, up 5-8; Bethlehem Steel 47, off 1-8; Cosden 24 5-8, off 1-8; Studebaker 96 3-4; N.Y. C. 101; Atchison 96 1-8, off 3-8; Industrial Alcohol 82, up ¼; General Elec. Motors 14, up 1-8; Southern Pacific 86 3-8, up ¼; Anaconda 39 1-8; Sinclair 18, up ¼; American Loco. 69, up ¼; Pan-Petroleum 37, off 1-8; B 55 1-8; Reading 73 5-8; Continental Car 52 5-8, up 1-8; Can. 90½, up 1; United States Steel 86¼, unchanged.

NOTICE.

MEETING OF CARPENTERS LOCAL 219, LABOR HALL, ON THURSDAY, SEPT. 27, at 8 P. M.

WILL APPLY FOR REDUCED RATES LOCAL RAILWAY

Four Blue Tickets For 25c and Five Yellow Ones for 25c Committee's Objective.

ELECTRIC CARS

Council's Railways Committee last night decided to recommend that Council further urge Sir Henry Thornton that a gasoline-electric car service be established by the C.N.R. in this district; also to press the Hydro-Electric Commission of Ontario for reduced street railway rates when tickets are sold in strips. Improvements at Riverside Park and securing expert advice regarding the prevention of drowning accidents were among other items on a somewhat lengthy business slate disposed of in preparation for Monday's Council meeting.

Electric Cars.

Regarding gasoline-electric cars for Peterboro district, Sir Henry Thornton wrote that their operation would not be economical nor result in better service for patrons than they are already receiving from steam cars. The extension of the Toronto and Eastern electric line from Bowmanville to Peterboro, he said, was under consideration.

The Canadian National also intimated that if their pullman car service from Peterboro to Montreal is to be continued, the company shall expect some better division of passenger traffic, as up to the present time that service has not been a paying proposition.

Talking to these communications, Ald. Phelan thought the pullman car left too early in the evening — 9 o'clock—to convenience the average traveller to Montreal; and Chairman Ald. Turner stressed that an electric car service in this district is urged, not so much for present-day needs as to provide for future business. Ald. Phelan also pointed out that the carrying of motor cars on the C.N.R. ferry across the lake to and from Cobourg would mean a big thing for Peterboro, especially during the summer months.

Ald. Turner emphasized the need of an electric service from here to Port Hope, for connection with the main line, together with, perhaps, one or two cars running on Sundays. And he agreed with Ald. Meyers that the pullman car connection for Montreal had not been brought sufficiently before the public. Ald. Meyers adding that it takes time to work up any new business, railway or otherwise.

On motion by the Mayor and Ald. Phelan, the committee will recommend Council to again press Sir Henry Thornton for the operation of a gasoline-electric service in this district, especially between Peterboro and Port Hope, not so much for present accommodation as to take care of future business. And, further, to reiterate the need for passenger accommodation at Auburn and increased local freight shed convenience. Also, that the C.N.R.'s Lake Ontario ferries carry motor cars.

Cheaper Fares.

Raising the question of street railway fares, Ald. Turner said the public are dissatisfied with the present flat rate of seven cents, and complain that they are entitled to a reduction when buying tickets. Personally, he agreed with the public, and believed that some little concession would increase travel.

On motion by Ald. Stocker and Phelan, the Hydro-Electric Commission will be asked to make the concession of at least four blue tickets for 25c and five limited-hour tickets for 25c, the committee believing traffic will be increased by the change.

Improve Park.

Ald. Turner here advanced that now is the time to put Riverside Park in improved shape for next year's sport; and Ald. Maher and Fife moved that the matter of putting the north-east corner of the park in better condition be left with the chairman of this committee and the chairman of the Board of Works, with power to act. Carried.

On motion by Ald. Phelan and Stocker, the chairman was instructed to report on repairing and keeping in better condition the monument in Central Park.

Water Is Stale.

Discussing bathing beaches, Ald. Fife contended that the water at Lake Street was decidedly unfit for bathing in; and that is a matter which will have to be gone thoroughly into before next summer. The alderman qualified the water at this point as "stale."

Not a Competitor.

Regarding the Hydro-Electric Commission's objection to the operation of Mein's "tally-oh" 'bus, on motion by Ald. Maher and Morrison, the Commission will be informed that said 'bus is not operating in opposition to the street railway, but running from East City, which the railway does not serve, and to outside districts.

Safety First.

That it would be advisable to look into the Ontario Safety League's proposition for expert advice regarding prevention of drowning accidents, safety appliances, rescue facilities, modern precautions and regulations, was the committee's opinion; and, on motion by Ald. Morrison and Maher, the league will be asked what expense securing such advice and information will entail.

There were present Chairman Ald. Mel. Turner, Mayor Taylor, Ald. Phelan, Meyers, Maher, Morrison, stocker and Fife.

MAY HAVE YOUR WOOD MEASURED LOCAL MARKET

Council's Property Com. Decide This is Market Clerk's Duty When Requested By Purchaser.

OTHER BUSINESS

Discussion by Council's property committee, last night, elicited the information that when buying wood on the market, should a purchaser desire to have the load measured, it is the market clerk's duty to do so.

Chairman Ald. Malcolm McIntyre was also authorized to purchase a pair of table scales of 24 pounds capacity, at a cost of about $15, for use in the market hall. The scales are the product of B. S. & M. Limited, Hamilton, and accuracy is guaranteed. They are of just a nice size for weighing poultry, it was emphasized by some of the Aldermen.

Ald. Maher introduced the subject of wood measuring, contending that each load offered on the market for sale should be measured and its measurement plainly marked in protection of the public. A cord of wood comprises 128 cubic feet, but farmers habitually sell their wood by the load and not the cord. Ald. Maher pointed out that under the act the only wood permitted to be sold by the load is mill ends, buttings and edgings—not cordwood.

Ald. Fife replied that market clerk, Bullied, should not be expected to measure wood, unless it is conveniently piled for so doing.

Ald. Morrison wanted to know what course should be pursued when wood is sold, say in stove lengths, for a cord of four foot wood will not measure 128 cubic feet when cut.

Someone here suggested to throw in the sawdust.

Ald. Crowe here said Market Clerk Bullied is willing to measure all wood properly piled on a load.

Ald. Morrison thought Bullied was losing money now without undertaking to measure wood, which cannot be done by a boy. Then, in his opinion, measurement tickets would be needed as chalking on loads is not satisfactory. However, committee held that the chalking process obtains elsewhere to general satisfaction.

Ald. McIntyre did not seem to approve of farmers selling wood by the load of unknown measurement, while woodyards sell by the cord.

Ald. Fife proposed that the market clerk measure all wood when requested to do so and this was generally acquiesced in.

Sanitary Conveniences

The local board of health recommended installation by the city of sanitary conveniences in W. J. Jamieson's house, 211 Prince Street, cost of same to be paid for in equal yearly instalments extending over five years, at 6 per cent interest.

The chairman was authorized to have title investigated, and if satisfactory to authorize the work.

New Oil Warehouse

F. W. Case, for McColl Bros., Limited, Oil Company, Toronto, sought authority to erect a 30 x 40 feet warehouse and three 15,000 gallon storage tanks for gasoline, coal oil, etc., in East City. This site is situated on Hunter street, just opposite the Canadian Oil Co.'s premises.

On motion by Ald. Morrison and Fife, committee will recommend this request to Council Monday night.

Inspector A. G. Metheral's august report of inspections of plumbing was received as satisfactory.

There were present Chairman Ald. Malcolm McIntyre, Mayor W. H. Taylor, Aldermen J. O. Fife, Joseph Crowe, R. Morrison and Nagle Phelan.

LABOR SECTIONS AND THE TREATY OF PEACE

Conference at Ottawa with Hon. James Murdock as Chairman.

OTTAWA, Sept. 26.— (Canadian Press).—The conference of representatives of the Dominion and Provincial governments, which opened yesterday for the consideration of the obligations of Canada arising under the Labor sections of the treaty of peace, was continued during the afternoon under the chairmanship of Hon. James Murdock, Minister of Labour.

Consideration was given to the principle enunciated in the peace treaty for the avoidance of Labor unrest and to the question of legislative authority as between the Dominion parliament and the provincial legislatures todeal with the various proposals which have eminated from the international labour conference of the league of nations in the form of draft conventions and recommendations. Under the terms of the peace treaties representation was given in the international labor conference to the most representative organizations of Canadian employers and workers and delegates have attended the annual conferences since 1919 on behalf of the Canadian manufacturer' Association and the trades and labour congress of Canada, respecitvely.

The London city directory contains the names of a woman blacksmith, a woman bricklayer, two women gasfitters and a fisherwoman.

Meeting October 5 Home Bank Affairs

TORONTO Sept. 26.— Canadian Press).— Delegates representing depositors of the Home Bank at sixty odd branches of the suspended institution in various parts of Canada, from Verdun, Que., to Vancouver, B. C., are expected to be present at a meeting here, on Friday, October 5.

Suspension of the bank and the position to be taken in that regard to depositors, will be under review.

A. B. Barker, curator, is expected to have his report ready by that date.

YOUNG PEOPLE QUITTING CULT

Membership Drops From 1,000 to 700 Since State Began Attack on "King Ben."

BENTON HARBOR, Mich., Sept 26.—Although a nation-wide search is being made for Benjamin Purnell, head of the House of David, and legal action has been started to break up the colony itself, the Benton Harbor holdings continue to return a neat income to members of the cult.

The colony this summer has been reaping the best harvest since it was established. Sunday, "Eden Springs," the House of David amusement park, was crowded with sightseers, some of whom had come miles for a glimpse of the grounds and buildings where King Benjamin, self-styled "Seventh Messenger," held sway until the state investigation forced him into hiding. Shiloh Benjamin's home, and the headquarters of the cult, and the scene of Benjamin's alleged misconduct with members of his cult, is not open to the public, but Eden Springs, where a charge is made for all forms of entertainment on Sundays and holidays all summer has had record crowds.

Despite the growing income of the colony, it is the general belief in Benton Harbor that members of the cult are leaving in increasing numbers. One of the older members admitted to-day that "quite a number" have broken away this year.

Young Members Leaving

"They were nearly all young folks," he said. "People who came here with the intention of leaving after a while." He added that the attacks on Purnell and Shiloh have made recruiting for the colony more difficult .The colony, according to estimates of members, now numbers about 700. Before the charges of misconduct on the part of Purnell and others were launched, the membership was said to be about 1,000.

Coy Purnell 40-year-old son of Benjamin, is virtually under guard. Although six years ago Coy disclaimed the faith his father preached, he is never allowed to get out of sight or ear-shot of members of the cult, who while they ostensibly accompany to provide him with "companionship and medical care," as one put it, seem nevertheless to keep him under relentless surveillance.

Coy's hut sets back some 50 feet from the road—La Salle avenue—in the center of a plot of land about half an acre in area. Surrounding it is a high wire fence. The hut, much like a box car in shape, but considerably smaller, is without opening of any kind, except a vine-porticoed door in the center.

Son Would Like to Talk

Coy Purnell neatly dressed in a dark blue suit, tan shoes and cap, stepped out of the hut for a few moments Sunday afternoon. He is of medium height, slim and of a nervous temperament. Those who have seen both say he resembles his father. To a reporter he returned a pleasant how-do-you-do. When he was told a few momenfs private conversation were wanted with him, he cast a furtive glance toward the door.

"I would like to talk," he said, "but—"

He was interrupted by the appearance in the doorway of a tall, heavily built Davidite.

"Coy has nothing to say," the newcomer asserted. Then, to Coy, "You had better go inside.'

Reluctantly, but with an obedient glance at the tall man, Coy went into the hut.

"I am Coy's doctor," the Davidite said, "what do you want?"

Doctor Squelches Coy

After being told an interview was wanted with Coy, the Davidite, who said he was Dr. Victor F. Larson, formerly of 15 Willis avenue east, Detroit, declared that his charge was in no condition to talk, and that it pained him particularly to discuss his father.

Larson, up to the time he joined the colony six years ago, was a physical culturist in Detroit.

The Davidite had no sooner stepped around the corner of the shack when Coy came out.

"Now, what was it you wanted " he asked.

"Your father provides for you here?"

"Yes, everything."

"When did you last hear from him?"

"The other——"

"Coy!"

It was Larson. Coy put his hand to his lips and hurried into the shack.

Larson was white with anger.

"I told you not ta talk to him," he said. "Now get out."

TAX RELIEF TO CAN. WOOLLENS NOT APPROVED

Council's Manufacturers' Com. Cannot See Way Clear To Recommend Company's Request.

SET PRECEDENT

With reference to the application of the Canadian Woollens, Limited, for a further concession in taxes, in view of the fact that there is no reason given for the request, that would not apply to other manufacturing industries, and that to grant the request would form a precedent that could not be followed, this committee cannot see its way clear to recommend that the request be granted.

The foregoing is a resolution passed by Council's Manufacturers' Committee last night, after debating the Canadian Woollen's application for a fixed assessment on the whole of their property.

This action will be reported to Council, Monday evening, when the question may be opened up again. In all cases where fixed assessment is granted, the proposition must be first approved of by the people at the polls.

The resolution was fathered by Ald. Maher, seconded by the Mayor, both of whom spoke strongly in opposition to the company's request.

Talking to the request, his Worship remarked that were Council to relieve all industries by a fixed assessment the taxes thus lost would have to be made good by the ratepayers generally. Canadian Woollens, he pointed out, are already enjoying fixed assessment on their new spinning mill.

Exemptions Elsewhere

Registering respectful disapproval of any further concession to the firm in question, Ald. Maher contended that the fixed assessment granted the De Laval Co. last year cost the ratepayers some $2,900 in added taxes, but the industry erected a new building for expansion. Referring to tax concessions extended to local industries, Ald. Maher gave comparative figures of exemptions enjoyed in other cities in Peterborough's class. Exemptions to industries here in 1922, he said, amounted to $4,030,515, in Brantford and Kitchener there were none, in St. Catharines exemptions totalled $230,900, in Guelph $590,000, Stratford $49,200, St. Thomas $143,500, and in Belleville $273,000. He urged that Peterborough should weigh carefully all further requests for exemptions.

Feeling inclined to grant certain concessions to Canadian Woollens, Ald. Morrison pointed out that in the case of the De Laval Co. and other industries the people themselves voted fixed assessment, and any measure of relief proposed now would have to go to the ratepayers.

Up Against It!

Ald. Meyers remarked that all big industries were more or less up against it this year, and wanted to know if the request before Council was granted, where the matter would end. He did not like setting such a precedent of relief. And in this sentiment Ald. Meyers concurred.

Not Done Badly.

Ald. Maher did not think the Woollen industry had done badly the last few years, or that the 2½ p.c. change in tariff had affected them to any great extent. The smaller ratepayers, he asserted, are also laboring to make ends meet this year. In conclusion, Ald. Maher, referring to extension of fixed assessment to the C. G. E. when they erected new, large buildings, stated that shortly after getting concessions from the city they removed one of their best departments to Toronto. And to-day this city is in no fit condition, financially, to afford industrial relief from taxation.

According to a statement prepared of assessment, and taxes paid, by the Canadian Woollens on their plants, by fixed assessment on the new buildings, the company saves $1,339.29 in taxes.

In asking for tax concession on the whole of their buildings, the company do not propose building expansion.

There were present, Chairman Ald. Meyers, Mayor Taylor, Ald. McIntyre, Turner, Fife, Morrison and Maher.

Three Men Dead in Hydroplane Crash

QUEBEC, Sept. 26.—(Canadian Press).—Three men were killed in a hydroplane crash at Roberval, Que., this morning. Their names are Alphonse Landry, observer, Kamouraska, B. de Salaberry, pilot, Ottawa, and E. Deguise surveyor residence unknown.

The tragedy occurred about eight o'clock and was witnessed by a number of people around the hydroplane station at Roberval. Just how the accident happened has not yet been established, but spectators were horrified to see the plane nose dive towards Lake St. John. When rescuers arrived on the scene they found the plane fifteen feet under the water. Owing to tangled wreckage it was impossible to retrieve bodies immediately and they were still emersed at noon despite the efforts of rescue party, who were operating from fleet of small boats.

FIFTY YEARS MARRIED LIFE

Mr. and Mrs. James H. Weese Celebrate Golden Anniversary of Their Wedding Day.

Mr. and Mrs. James H. Weese, 477 McDonnel Street, yesterday celebrated the golden anniversary of their wedding day. They were married fifty years ago in Seymour, Prince Edward County, in which district both were born, living for about nine years thereafter in Millbrook, two years in Toronto, and for the last thirty-nine years in Peterborough, where Mr. Weese was employed for twenty-four years with the William Hamilton Company, and for twelve years on the Canal. Mr. Weese is seventy-three years of age, and his wife is seventy. Both are members of the Free Methodist Church. Mr. Weese walks the three miles to his work and back every day.

Of twelve children born to Mr. and Mrs. Weese, eight are living, and fifteen grandchildren. Two sons, Walter of Detroit and George of Winnipeg, and one daughter, Mrs. George Foebner of Cleveland, were absent from yesterday's gathering, which took place at 477 McDonnel Street, where Mr. and Mrs. Weese have lived for the past twenty-three years. Among those present were: Mr. and Mrs. Rosentreter, of Rochester, N.Y.; Mr. and Mrs. Charles Cox, of Rochester, N.Y., both ladies daughters of Mr. and Mrs. Weese, and three sons, with their wives; Will Weese, Sr., of Hamilton; Mr. and Mrs. Edward Weese, and Mr. and Mrs. Bryden Weese of Peterboro; also Mr. and Mrs. Ernest Weese of Hamilton, Mr. and Mrs. R. Sewell of Rochester, grandson and grand-daughter respectively, and children of the various families: Will Weese, Jr., of Hamilton; Harold Rosentreter, of Rochester; George Weese, Wilfred, Florence, Olive, Dorothy and Donald Weese, of Peterboro.

The table, decorated with asters and zinnias, was headed with a three-tiered bride cake. During the evening, Mr. and Mrs. Weese were presented with gold pieces by their children.

FIELDING IS WELL PLEASED WITH LOAN

Proves the Faith of Canadians in Their Own Country.

OTTAWA, Sept. 26.— (Canadian Press.)—Right Hon. W. S. Fielding, Minister of Finance and Acting Premier of Canada in a statement made public last night, expresses satisfaction at the news of the success which promises to attend the issue of the new Canadian government refunding loan. The Canadian people have always responded to every call made upon them for subscriptions to the government loans. The government are now offering an issue of bonds under conditions which permit investors to obtain securities backed by the entire resources of the Dominion, yielding an income return which places them in a class by themselves among bonds of stable countries.

"The subscribers will give the Dominion the deserved financial support and at the same time make a profitable investment. I cordially recommend to the public the offering of the purchasing syndicate with full confidence that the response will once more prove the faith of Canadians in their own country."

During recent tests an ant carried a pellet of shot 800 times its own weight.

GOD GIVES ALL THE CAPACITY OF TRUE LOVE

Abusing that Gift Results, As In Olden Days In Abomination to the Lord.

REV. F. H. HARTLEY

At the public meeting held last night in All Saints' Church, in connection with the meeting of the Rural Deanery of Peterborough, Rev. F. H. Hartley, rector of St. Mathias church, Toronto, was the preacher. Taking his text from Genesis, 5:24; "And Enoch walked with God; and he was not; for God took him," and from Genesis 6: 8 and 9; "But Noah found grace in the eyes of the Lord. Noah was a just man and perfect in his generations, and Noah walked with God," Rev. Mr. Hartley spoke of the manner of life in the olden days, when a super-abundance of all good things was provided for the sons of men, when the descendants of Cain, growing without knowledge of God, were called the sons of men, and the descendants of Seth, God-fearing, were called the sons of God, when the sons of Laban turned their hands to the herding of their flocks and the making of sweet musical instruments to beguile the time, and when Tubal-Cain lent his wits to the fashioning of weapons of warfare, when the sons of the righteous strove with the sons of the irreligous.

"And the sons of Seth married the daughters of Cain, and the result was worse than in the beginning. Do not three-quarters of the troubles of man kind in the present day come from a wrong idea of the relations between man and women. God has given to everyone the capacity of true love, and when this capacity is abused, it results, as in those olden days, in an abomination in the sight of the Lord. Holy matrimony, one of the most important steps which a man or a woman can take, is made the subject of obscene jokes, of frivolous and wicked conversation."

Walking With God

"What was this walking with God in the two cases? The three-fold purpose for which God made man is to love Him, and to worship Him, and to serve Him, and walking with God means just that. Now, as in those days it means that the man who walks with God will be ready to sacrifice human pleasure, for the far greater pleasures of the spiritual life. When anything happens to sever this relationship with God, there is a sense of loneliness, if sin mars the soul, it knows no peace until it has made friends again with its Creator. Noah walked with God. When he was seen making the Ark, his companions laughed and ridiculed him. Down through the ages we have examples of the two frames of mind; the religious and the irreligious. God has placed in this world everything needed for man's welfare and has told him to till the earth and to find out its secrets. There are in the world three classes of people; those who know God and sympathize with His plans, those who do not know God, but would be glad to serve Him if they could and the proud arrogant self-sufficient type of person, full of worldly wisdom who leave God, no place in their lives."

The Personal Devil

"Lucifer was cast down from heaven because he wanted to cut Almighty God from His throne and rule there instead of Him. When Jesus came into the world the same enemy of souls tried unceasingly to frustrate all His designs. It was the devil that instigated the Jews to crucify Jesus and put Him to death. He is the great enemy of souls. I know there are people who declare that there is no devil, but I believe in him. The same devil that persecuted Christ and dogged His footsteps and twisted His words is alive in the world to-day. But Christ came down on this great adventure to the earth. He was the magnet which was to lift souls to heaven. He said "But I, if I be lifted up, I will draw all things unto Me." He left His commands for us and dear brethren, He wants us to share in this great adventure and to win souls for Him and his cause. The condition of the world to-day is almost identical with the condition of affairs before the Flood. There is a godless tone of mind, not necessarily against God, but without God. Every man is concerned mainly with the idea to "make a living first." Men are using every thing that God gives them upon their own pleasure and comfort.

Leave God Out

"Did you ever hear of any body of men gathered together for the consideration of grave problems of everyday life speaking of God? Did you ever hear of politicans or statesmen after the war giving thanks to

(Continued on page 7.)

YOUR EYES WILL TELL YOU.
If you are laboring under an undue strain, you must be conscious of something wrong. With normal sight you are never aware of "trying to see"—the eyes performing their function without effort. See W. H. Lacey for eyesight trouble, 410 George Street. 'Phone 1160.

WEAVERS WANTED. GOOD WAGES. — APPLY AUBURN MILL, PETERBOROUGH.
64-76-3747

SITUATIONS VACANT

$5 PRIVATE CHRISTMAS GREETing cards; sample book free; men and women already making $5 up daily, in spare time. Garretson Company, Brantford, Ont. 6d-78.

WORK WANTED

CAREFUL, EXPERIENCED MAN wants caretaking of summer resort or cottages during closed season. Apply Box 4361, Examiner. 6d-81-4361.

WORK WANTED—LOOKING AFTER Furnaces. Phone 1949J. 12d-76-4101

WINDOW CLEANING—J. A. FOSTER, 585 Patterson street. 'Phone 1763J. 26d-84-3949.

WANTED—WOMAN WISHES WORK by the day. Apply Box 4346, Examiner. 3d-75-4346.

ARCHITECTS.

W. & WALTER R. L. BLACKWELL—Architects, Office, Bank of Commerce Building, corner of Hunter and Water Streets. Telephones, Office, 1300J; Residence, 1272.

W. H. BARRY—Architects, Plans prepared for Monumental, Commercial and Domestic Buildings. Office, 529 Gilmour street. Phone 567.

BARRISTERS AND SOLICITORS

GORDON & O'BRIEN — Barristers, Solicitors, Notaries. Money to loan on easy terms. Special attention to Patents and Trade Marks Phone 219. G. N. Gordon, J. A. O'Brien.

S. T. MEDD—Barrister, Solicitor, Notary. Office over the Dominion Bank, corner of George and Simcoe streets. Telephone No. 22. Private funds to loan at current rates upon easy terms.

PECK, KERR & McELDERRY, Barristers Solicitors and Notaries, Office, Water street, Peterboro. Money to loan at the lowest current rates of interest on easy terms of payment. E. A. Peck, F.D. Kerr, V. J. McElderry.

O'CONNELL & CORKERY, Barristers, Solicitors and Notaries. Money to loan at the lowest current rates of interest. Daniel O'Connell, John R. Corkery. Hunter street, two doors west of the Post Office.

DUMBLE & JOHNSTON—Barristers, Solicitors, etc. Office, over the Toronto Savings and Loan Company, George Street. D. W. Dumble, K.C., W. Johnson.

A. E. DIXON—Barrister, Solicitor, etc. Office, Hunter and George streets. Entrance next to Madill's drug store.

HALL & HALL—Barristers, Solicitors and Notaries Public, Hunter street, Peterborough next to St. John's Church. Money to loan at the lowest rates of interest. E. H. D. Hall. Basil D. Hall.

MOORE & WEARING — Barristers and Solicitors, 403 Water street, opposite the Post Office. Money to loan at the lowest current rates of interest. Jos. Wearing, M.A.

R. R. HALL—Barrister, Solicitor, etc. Peterboro, Ont. Office, corner of Hunter and Water streets, over the Canadian Bank of Commerce. Trust Funds to loan on easy terms of payment.

JAMES FORDYCE STRICKLAND—Barrister, Solicitor, Notary Public. Money to loan. 375 Water street, Peterboro. Phone 191.

WILFRID F. HUYCKE, Barrister, Solicitor, Notary Public. 395 Water street. Telephone 289.

MEDICAL.

DR. BUCHANAN, F.R.C.S. Edinburgh; M.R.C. Eng.; L.R.C.P. London. Eye, Ear, Nose and Throat Specialist. Hours, 9-11, 2-4 p.m., and 7-9 p.m. Phone 519. Office, corner Water and Murray streets.

T. GEORGE LOUDON, M.D., C.M., Physician, Surgeon and accoucheur. Office, 201 Brock street. Phone 1868. Office hours, 9 to 11 a.m., 2 to 4 p.m., 7 to 8 p.m.

DR. C. C. CRAGG—Eye, Ear, Nose and Throat Specialist. Office 295 Charlotte street, formerly occupied by Dr. Neal. Hours—9-11 a.m., 2-4 p.m., 7-8.30 p.m. Telephone: House 980J, Office 2185.

DR. PHYLISS VERSCHOYLE YOUNG, M.B., Toronto, Physician, Surgeon and Accoucheur. Office 303 Stewart street. Office hours 2 to 4 p.m., 6 to 8 p.m. and by appointment. 'Phone 347J.

DR. T. W. H. YOUNG—Toronto, Edinburgh and London, Physician and Surgeon. Office 305 Stewart street. 'Phone 347W.

MONEY TO LOAN.

We have funds to loan on Real Estate Security at the lowest rates. GORDON & O'BRIEN, Phone 219.

MONEY TO LOAN ON IMPROVED farm and city property. Apply Hall and Hall, 116 Hunter street, Peterborough. 26d-67-733.

OSTEOPATHY.

DR. BRUCE E. MARSHALL—Osteopathic Physician. Office, 242 Hunter street. Hours 9 to 11, 2 to 4 p.m., 7 to 8 p.m. Telephone 116.

DR. WILL A. SETTLE—Osteopathic Physician. Office in Crown Apartments, 124 Hunter street. Corner Water and Hunter streets. 'Phone 649. Office Hours, 9 to 11 a.m., 2 to 5 p.m. and 7 to 9 p.m.

INSURANCE.

J. O. FIFE—209 Barrie Bldg., Peterborough, Ont., representing Manufacturers Life Ins. Co. 'Phone 803. Residence 735W.

FRANK A. BLACK—209 Barrie Bldg., Peterborough, Ont., representing Manufacturers' Life Ins. Co. 'Phone 808. Residence 2230.

POULTRY AND EGGS

WANTED—LIVE POULTRY, HIGHest market prices paid. Phone 771 or apply A. Atkins, 520 Elm and we will call. 26d-90-4130

WANTED

ELDERLY LADY DESIRES POSITION as housekeeper, or would do light housework for comfortable home and small wages in city. Apply Examiner for address. 3d-73-4317.

WANTED—3 FURNISHED HOUSEkeeping rooms, central. Young couple. Box 4370. 3d-75-4370.

WANTED TO BUY — CANOES AND row boats. Apply Peter Gettas, Chemong Pavilion. Phone 991 r6. 6d-75-4267

WANTED—TWO LADY ROOMERS or Boarders, in comfortable home. Apply 213 King Street. 6d-74-4239

WANTED—PORTABLE HEN HOUSE. Apply Box 4337, Examiner. 3d-74-4337.

WANTED TO BUY— A QUEBEC heater with oven. Apply 481 Bolivar. 3d-75-4347.

WANTED — 5 TON OF BALED straw, also 5 ton baled hay. Apply Dr. Robinson, 227 Charlotte street. 6d-80-8760.

WANTED— BY MARRIED COUPLE, no children, small house, clean and fairly central, East City preferred; reasonable rent. Apply 300 Simcoe street. 'Phone 2167W. 3d-75-4350.

WANTED— PIECE OF LAND (ONE acre or so) just outside the city limits, with house on it. Apply Examiner for address. 3d-74-4335.

WANTED—BY MARRIED BUSINESS man (no family), two or three furnished rooms for light housekeeping. Must be central and in good locality. Apply Examiner for address. 3d-73-4314.

FOR RENT

FOR RENT— NO. 162 CHARLOTTE street, (near George). Suitable for store or office. Apply 471 George street. dtf.-3577.

FOR RENT—HEATED APARTMENT, Grand Central Building. Immediate possession. Apply 437 George street. dtf

FOR RENT — $12 PER MONTH, small 5-roomed cottage, south end. Handy to factories. Apply 293 Dalhousie street. 'Phone 2735. 3d-73-4287.

FOR RENT—HEATED APARTMENT. Conveniences. Gas, telephone. Examiner for address. 3d-75-4376.

FOR RENT — SPLENDIDLY LOcated, store premises at 376 George street Apply V. E. Taplin, 228 Yonge street, Toronto. 6d-13-18-22-25-27-29—3636.

FOR RENT—5-ROOMED HOUSE, ON Braidwood avenue. 'Phone 1944M. 3d-75-4371.

FURNISHED HOUSE TO RENT—RESponsible party, no children. Examiner for address. 3d-75-4345.

FOR RENT— HEATED OFFICE on George street. Apply 437 George street. dtf

SMALL DUPLEX HOUSE—CONVENiences. Rent reasonable, car line. Apply 183 Antrim. 3d-74-4331.

STORE TO LET — THE ROYAL Theatre Shoe Shine, Tobacco Store and Billiard Room. Excellent location. Apply R. M. Glover, Examiner Office. 6d-77-3714

TO RENT—FULLY MODERN, SEVen-roomed house, central. Apply Examiner. 3d-75-4368.

TO RENT—A COMFORTABLE FIVE roomed cottage. Apply 687 George street. 3d-75-4377.

TO RENT—COMPLETELY FURNISHed, six-roomed house, new; every modern convenience. Rent moderate to desirable tenant. Apply 68 Aylmer street. 3d-75-4365.

FOR RENT— A VERY DESIRABLE five-room bungalow, hot water heating, hardwood floors, fireplace, etc., in good locality. Apply 440 Water street. 3d-75-4367.

TO RENT— 3 HOUSEKEEPING rooms, partly furnished, in first-class locality. Modern. Apply Examiner. 3d-73-4277.

TO RENT — 2 OR 3 ROOMS, ON bathroom flat, partly furnished if desired. Also garage to let. Street car at door. Central. Apply Examiner. 5d-77-4343.

TO RENT— HOUSE 281 PARK street. Apply 219 Park street. 3d-73-4301.

TO RENT—AFTER OCT. 10TH, LOWer apartment, at 187 Stewart street. Apply at address, or 'phone 1217J. 3d-75-3771.

TO RENT—CENTRAL, EIGHT ROOM Brick House, mantle and oak floors, furnished. Apply 344 King Street. 3d-22-2426

TO RENT—7-ROOMED, FURNISHED house to rent. Apply 573 Sherbrooke street. 3d-75-4352.

TO RENT—FURNISHED HOUSE. Apply 565 Harvey street. 3d-73-4233.

TO RENT—STORE 176 SIMCOE ST., also apartment, $28.00 per month. 'Phone 821J. 12d-75-4088.

TO RENT—FOUR-ROOMED APARTment, with gas, cook stove, use of 'phone and bath. Central and reasonable. Apply Examiner for address. 6d-80-4324.

TWO FURNISHED ROOMS TO LET, with use of bath. Suitable for two business girls or married couple for light housekeeping. Gas in rooms. Apply 88 McDonnel street. 3d-75-4360.

TO RENT—NO. 173½ SIMCOE ST. Suitable for store or office. Immediate possession. Apply 431 George street. dtf.

3 UNFURNISHED ROOMS, SUITABLE for light housekeeping. Very reasonable. Apply Examiner for address. 3d-73-4321.

IN WHITE FUR.

Sashes of white fur are seen on black satin frocks.

FOR SALE

ELEVEN SUBSTANTIAL BARGAINS —Fumed Oak Divanette, Fumed Oak Library Table, Fumed Oak Dining Table, Golden Oak Buffet, Kitchen Cabinet, Radiant Home Heater, A. R. Gas Range, Mahogany Dresser, Mahogany Washstand, Two Congoleum Rugs. 547 Chamberlain Street. 2d-74-4266.

AUCTION SALE—OF FARM STOCK and implements, at the old Hilliard Farm, Monday, Oct. 1st, 1923. 3d-75-4355.

A GOOD DELIVERY HORSE AND harness. Apply 657 Concession street.

FOR SALE— LADY'S WHEEL IN good condition, cheap. Apply after 6 at 525 Romaine. 3d-74-4328.

FOR SALE— IMPROVED QUEBEC heater. Apply 470 Aylmer street. 3d-73-4275.

FOR SALE—2 WINTER COATS. Apply Examiner for address. 3d-73-4322.

FOX HOUNDS AND PUP FOR SALE, best hunting strain, pups $5.00. C. Wallbridge, Madoc. 3d-74-4332.

FOR SALE—HEN HOUSE, IN GOOD condition. Apply 567 Bolivar. 3d-74.

FOR SALE— 8 VOLUMES OF THE Great European War. Apply 127 Stewart street. 3d-75-4348.

FINE GARAGE FOR SALE CHEAP. Ring 46J. Also good hen house for sale at a bargain. Ring 46J. 3d-75-4362.

FOR SALE—A COW. JUST FRESHened, also 2 horses. Apply Examiner for address. 3d-75-4366.

FOR SALE — ONE LADY'S NEW navy blue coat, size 46. One new black plush sailor hat. Apply Examiner for address. 3d-75-4369.

FOR SALE— FOLDING BABY CARriage, very cheap. Apply 225 Lake street. Peel's garage. 3d-24-26-28-4312.

FOR SALE — ONE LADY'S NAVY suit, 36. Best of condition. Apply 297 Park street. 3d-73-4295.

FOR SALE—WHITE ASTERS. 535 Albert street 3d-73-4291.

FOR SALE—RADIANT HOME HEATer, and walnut whatnot. Apply 368 Mark street. 3d-74-4325.

FOR SALE— HORSE, BUGGY AND cutter for sale. Apply Examiner for address. 3d-73-4299.

FOR SALE—TWO COAL HEATERS, Good Cheer and Ruby Treasure. Apply 496 Charlotte street. 3d-74-4326.

FOR SALE—LADY'S PLAIN, HEAVY winter coat, $6. 217 Mark street. 3d-74-4342.

FOR SALE—SUPREME OAK HEATer, pipes and stand. Also shotgun. 108 Gladstone avenue. 3d-73-4302.

FOR SALE— ONE BAY HORSE, SIX years old, weight 1600 lbs. One grey mare six years old, weight 1400 lbs. Apply John Delaney, Warsaw, R.R. No. 1. 3d-74-1w-3773

FOR SALE—ONE IRON BED AND A dozen fruit jars, and also a mangle size 38. Call throughout the day. Apply at the Examiner for address. 3d-74-4341.

FOR SALE— STEEL SIDE CAR, IN good condition. Cheap. Apply Box 404, Lakefield. 3d-73-4283.

FOR SALE — HOLSTEIN COW, 4 years old, price $40. Also 1 pair of Cornish game, prize stock. Price $15.00. Also incubator and brooder, $8. Apply Examiner for address. 3d-74-4334.

FOR SALE— SMALL COOK STOVE, chest of drawers, beds, toilet sets, dining room kitchen and parlor furniture, rockers, book case and writing desk, combined, centre tables, clock, rugs, cross-cut saw, dishes, pickle jars and other articles. Apply 69 Aylmer, near Berry. 3d-73-4296.

FOR SALE—BELL ORGAN IN GOOD condition, $35. Apply 300 Simcoe street, or 'phone 2167W, between 7 and 8 p.m. 3d-73-4305.

FOR SALE—ONE LAWSON NO. 18 Gas Hot Water Heater, quarter h.p. motor and one 2 H.P. Can. Gen. Elec Co. motor, 60 cycle, 220 volts, 1800 r.p.m.; one power grindstone, one 18 drawer shannon filing cabinet. Some shafting and pulley. 1Gent's Muskrat Lined Coat, Otter collar, size 42, one Ladies' Persian Coat, size 36. Apply Review Office, 164 Hunter Street. 26d-92-3697

FOR SALE — HORSES, BUGGIES, Robes, Cutters. Apply F. L. Robinson. 26d-91-3683

HOUND PUPS FOR SALE—GEO. A Barrie, No. 1 Birdsall. Phone 5015 Hastings. 3d-73-4251

FOR SALE—ONE QUEBEC HEATER, one dress model and one kitchen table. 'Phone 1770J. 3d-73-4307.

FOR SALE — THREE IRON BEDS, complete, table, sewing machine, etc. Apply 14 Cricket Place. 3d-74-4344.

FOR SALE — KITCHEN RANGE, child's rocker, high chair and Williams piano, etc. Apply at the Examiner for address. 3d-75-4373.

PARLOUR MANTLEBOARD FOR sale. Walnut finish. 589 Harvey street. 3d-75-4353.

SEVEN GOOD BUYS— FUMED OAK divanette, fumed oak library table, fumed oak dining table, golden oak buffet, Radiant Home heater, mahogany dresser, mahogany washstand. 547 Chamberlain street. 3d-75-4354.

SITUATIONS WANTED

EXPERIENCED NURSE WISHES care of baby or small children, and would do light housework. Apply Box 4323, Examiner. 3d-74-4323.

YOUNG LADY WITH KNOWLEDGE of shorthand, some experience in timekeeping and stock records, desires position. Apply Examiner for address. 3d-73-4318.

FOUND

CHICKEN STRAYED TO 14 GRANDview Avenue. Owners may have same by paying expenses. 3d-82-4258

STRAYED ON TO THE PREMISES of G. A. Dunford, 1 concession, lot 2, Douro, red heifer. Owner can have same by calling at above address and proving property and paying for ad. 2d-72-4336.

LOST

LOST—FRIDAY EVENING, LEATHer case with rosary, between the Sacred Heart church and McGill street, by way of Aylmer, Lansdowne and Park. Finder please leave at 250 McGill street or 'phone 2044J. 3d-73-4320.

LOST— A FLOWER OFF A GIRL'S hat. Finder please leave at Examiner. 3d-73-4298.

LOST—PURSE CONTAINING SUM OF money on George street car, or street. Finder please 'phone 1512. 1d-73-4351.

LOST—A FORD HEADLIGHT. Finder please 'phone 2095W, or call at Examiner Office. 3d-73-4304.

LOST—ENVELOPE ADDRESSED International Correspondence Schools. Contains report and etc. Reward to finder. W. J. Donovan, 48 Aylmer street, city. 'Phone 6994. 3d-75-4363.

LOST—SUIT CASE A WEEK AGO Saturday night, between Aylmer and Wolfe, by way of Hunter, Water, King and Aylmer. Finder please notify 'phone 1716W. 3d-73-4294.

HELP WANTED—Male

FIREMEN, BRAKEMEN, BEGINners $150-$250 (which position?) Railway Box 3945. 4-m t.w.—3945.

MAKE MONEY AT HOME—$15 TO $50 paid weekly for your spare time writing showcards for us. No canvassing. We instruct and supply you with work. West-Angus Showcard Service, 29 Colborne Bldg., Toronto.

WANTED—TWO SMART BOYS. Apply Lavoie Knitters, corner Hunter and Mark. 3d-75-3767.

WANTED—MAN TO PLOUGH. Apply J. R. Walsh, No. 8, Peterborough. 'Phone 2083-2. 3d-74-4282.

WANTED—TRUCK DRIVER. Apply Dunsford's Express. 'Phone 518. 3d-74-4333

WANTED — MANAGER FOR SERvice station for the sale of a Six Cylinder Car. Must have good references as to character and ability. Party who has some capital of his own preferred. Apply Box 4188 Examiner. 7d-73-4188

HELP WANTED--Female

A GIRL OR MIDDLE AGED WOMAN wanted for light housework, no cooking. Apply 318 Elias avenue. 3d-73-4284.

AN INTELLIGENT CHRISTIAN WOman to interview mothers in the interests of religious educatinn in the home, and distribute religious literature, $225 paid for 90 days' work. May work spare time. No experience necessary. State age and church connection. For particulars write Mr Conrad, 109 Spadina Building, Toronto. 4d-19-22-26-29-4175

FEMALE HELP—A GOOD GIRL OR middle aged woman wanted to help with house work, to hire by the month. Apply 483 Bolivar Street.

WANTED—GENERAL MAID. APPLY Mr. D. Crapp, House of Refuge, Lakefield. 'Phone 74. 3d-75-4349.

WANTED—A GOOD WOMAN COOK. Apply Examiner. 3d-74-3762.

WANTED—KITCHEN GIRL APPLY Windsor Hotel. 3d-74-2761.

WANTED—A GOOD GENERAL. Apply 483 Water street. 3d-73-3752.

WANTED—EXPERIENCED GENERal. Small family. Apply 589 Weller. 'Phone 1057. 3d-75-4375.

WANTED—WOMAN FOR GENERAL housework. Family of two. 'Phone 90 or 1380. 3d-75-4356.

WANTED — ONE UPSTAIRS GIRL and one kitchen girl. Apply Examiner.

WANTED — EXPERIENCED STENographer. Apply Box No. 3756, Examiner. 3d-74-3756.

WANTED— A MIDDLE AGED WOman as housekeeper for an elderly man. Apply Mr. Deremo, Gen. Delivery, Peterborough. 3d-73-4319.

WANTED — A MAID OR HOUSEkeeper, experienced. Must be thoroughly capable and reliable. Small family. No washing. Plain cooking. Apply 524 Homewood avenue, or call 1506J. 3d-74-4329.

WANTED — HOUSEKEEPER, TO take charge of house and two children. Also to do cooking and washing. Go home evenings. Apply 274 William street. 3d-74-4340.

The apple crop is good and many a farmer is loafing because his cider is working for him.

These are stirring times. And you must keep stirring if you expect to have any time at all.

Time never goes faster than it comes.

PERSONAL

"LOST HEIRS"— A BOOK FILLED with names for lost heirs and missing kin from different parts of the world. Chancery Court of England, Ireland and Bank of England unclaimed list dividend list included. Send One Dollar Bill at once and get book by return mail. International Claim Agency, Dept. 174, Pittsburg, Pa., U.S.A. 80d-37-3592.

AUTOS FOR SALE

FOR SALE — FORD COUPE (1923 model), new. Also garage. Apply 206 Lansdowne. 3d-73-4302.

FOR SALE— FORD ROADSTER, IN good condition. Very reasonable, or would exchange for Ford touring that needs repairs, and difference. Apply Tuesday, Thursday or Saturday at Peel's garage, Lake street. 2d-24-26-28-4313.

SEVEN PASSENGER HUDSON TOUring Car. Price right. W. H. Bradburn. 6d-73-3725.

AGENTS WANTED

ADDITIONAL SALESPEOPLE WANTed, whole or part-time, to sell Watkins 150 products. Satisfaction guaranteed. Write The J. R. Watkins Company, Dept. HC, Hamilton, Ontario. 6d-20-22-26-27-29-1-4206

AGENTS WANTED TO SELL OUR well-known Nursery stock in Peterboro and surrounding district. Free outfit and instructions; commence now when territory is open. Write for terms to E. D. Smith & Sons, Limited, Winona, Ont., 41 years experience." 12d-80-3702

AN INTELLIGENT MAN OR WOMAN to travel and appoint agents. Yearly contract, guaranteeing $1092 and expenses, ($21 weekly average); commission besides. Winston Co., Dept., G. I., Toronto. ws-102-3695

MEN AND WOMEN — HERE IS A real opportunity—sell Canada's best Personal Greeting Xmas Cards. Our agents without previous experience are making $2 per hour spare or full time, day or evening. Beautiful sample book supplied free. Deal direct and get highest commissions and best service. Write without obligation. Manufacturers, 122 Richmond West, Toronto. 6d-78-4270

BOARDERS WANTED

BOARDERS WANTED — CONVENient to Clock Works or Quaker Oats. Apply at Examiner. 3d-73-4280.

BOARDERS WANTED — 2 LADIES to room together. Apply 657 Water Street. 6d-75-4255

BOARDERS WANTED — NORMAL student or lady boarders; all conveniences, private sitting room. 17 Smith street. 3d-75-4364.

COMFORTABLE, UP-TO-DATE home for a Normal student (lady). Apply Examiner for name and address and 'phone. 3d-73-4315.

ROOM AND BOARD FOR TWO NORmal students, one block from the school. 'Phone 838J. 3d-75-4374.

ROOM AND BOARD, SUITABLE FOR Normal students, central, all conveniences. Apply Examiner for address. 6d-73-4200

NOTICE

NOTICE—WINDOW CLEANING. J. A. Foster. 'phone 1763J. Storm windows put up. 12d-82.

F. BARRETT—CONTRACTOR AND builder, alterations and repairs—hardwood floors. 72 Benson avenue. Phone 1764J. 26d-712-554

NOTICE — IF YOU WANT YOUR sewer dug or water connections from street line, or cement finish, or sewer is plugged, cellar digging, Jimmy Skates, 656 Reid street. 'Phone 1750W. 6d-76-4309.

NOTICE—HENRY BROS., CARPENters and builders. Estimates given on new and repair work. Hardwood flooring a specialty. 'Phones 1024 or 2099W. 14 Murray street. 783-175-1909

NOTICE—CHIMNEYS AND FURnaces cleaned. Phone 1851W.

NOTICE—TRUCK GOING TO TORONto loaded, returning empty on Friday, is open for a load on return trip. Apply Cooper's Cartage. 'Phone 800W. 2d-73-4339.

HOUSES, REAL ESTATE

ACT QUICK IF INTERESTED — 4 brick houses, 3 frame houses, 3 extra lots. Lot for $8,500. Apply 344 King street. 3d-73-4300.

FARM FOR SALE—135 ACRE FARM in Cavan Township. Brick house, large L-shaped barn, drive shed, 2 wells, bush. Apply Offa Williamson, Fraserville, R. R. No. 1. 26d-79-3529.

FIRST-CLASS CASH BUSINESS AND property for sale, in best residential section of the city. For particulars apply 293 Dalhousie. 'Phone 273J. 5d-73-4242

FOR SALE—CHEAP, GOOD TERMS small 6-roomed house on Barnardo avenue, near George Street, also good red brick house, stone stable, two acres of land and orchard. Electric lights and city water, north end; close to the river. Apply 293 Dalhousie. 'Phone 273J. 5d-73-3241

REAL ESTATE— WILLING TO EXchange improved real estate in the city of Peterborough for real estate in British Columbia. Apply Peck, Kerr & McElderry. 3d-75-3765.

NOTICE!

We are taking orders now for a limited quantity of Nut Coal. We also have a small quantity of our Famous Large Pea Coal on hand.

APARTMENT TO-LET

A. LOW & CO., 264 Simcoe St. 'Phone 697. N. and Hol. 1027

FAIR TEST OF ALBERTA COAL

Peterborough Consumers Have Already Ordered Four Hundred Tons.

Twenty-three carloads, or approximately 800 tons is Peterboro's apportionment of the new allotment of 10,000 tons of Alberta coal which is being shipped in to Ontario from the West at the special freight rate of $7 per ton, of the 800 tons in the hands of a local distributor, about half has already been ordered, proving the popular desire to give this product a fair test.

A folder entitled "Coal Truth," whose cover bears the imprint of a sizable chunk of coal labelled "Stored Alberta Sunshine," and which is issued "With the compliments of the Province of Alberta," explains at some length the differing properties of anthracite and bituminous coal, as follows:

It has been established by Custom in this country to call anthracite hard coal, on account of the fact that it is hard in structure.

Then, also by custom, any coal which was not anthracite hard coal was named soft coal.

Custom established the hard coal for domestic heating and soft coal for steam and other purposes.

Hard coal contains very little combustible gas, or oily volatile, and is composed of almost entirely carbon and ash. The heat value varies with the quantity of ash which it contains. In burning hard coal in the common type of domestic heating equipment, practically all the heat is obtained in the house is obtained by the heat rays radiated off the hot fuel.

In the hot fuel bed the carbon is changed by the intense heat from a solid to a gas. This gas, as it leaves the fire, is transparent and contains half the heat value of the coal. The gas burns with a blue flame. But, as it requires that the gas be brought to a very high temperature to ignite, it is only when the furnace is operating at a very high rating that this gas will be burned. Consequently the waste or heat loss must of necessity be high. Scientific experiments show the loss to be between 55 and 75 per cent.

Also note, that hard coal must be made red hot before it will begin to change from a solid to a gas, so that heat will be obtained from it. This accounts for the fact that with a thin fire you must have a heavy draft in order to keep it alight. When you have a low draft you must have a thick fuel bed so that each piece will help to keep the next piece warm.

If in either of the above cases you reduce the draft low enough, the coal cools off and the fire goes out, resulting in good fuel wasted in the ash pit.

Steam soft coals have in addition to their carbon content, a considerable proportion of oily matter which is driven out of the fuel in the form of a gas before the coal becomes hot enough for the carbon to burn. If this oily matter is driven out slowly as in the domestic equipment) it will burn with a short white flame having a smoky tip which, if allowed to come into contact with the heating surfaces, will form soot and tar.

When the oily matter has been driven out, the same draft conditions as with hard coal are required. If the draft is reduced low enough, the coke will die out and unburned cinders will be the result in the ashes and waste of fuel.

Although these steam soft coals are higher in heat value than hard coal, it requires very high draft, a continual variation of the regulation of the dampers, and firing at very frequent intervals in order to obtain this increased heat value.

To all intents this is practically an impossible requiremnt for the house holder, and proves that when considering the heat value of a coal, that it is not the amount of heat units or B.T.U.'s it contains that is of value to the user but it is what he gets out of it.

Consider the B.T.U.'s in the coal as the "eggs," the "bugs" which you hatch in your equipment as your 'chickens'; your furnace as the incubator', and that some eggs are more easily "hatched" than others.

Alberta is fortunate in having coal which contains "eggs" which are more easily "hatched" than those in other coals, particularly under the conditions which apply to domestic heating. They are not "hard coals" nor "hard to ignite." As they are different to "steam soft coal" in characteristics, and the word "soft," having no intelligent meaning, they have been classed as "domestic coals." There is no country in the world that has such an abundance of similar coals.

The Alberta Government, realizing that there is an enormous waste of the world's fuel resources and the individual's money in the lack of education provided to train the individual in the proper method of extracting the greatest amount of heat from coal, realizing also that as the average householder uses no skill in firing, (particularly as with hard coal the waste can not be seen in the invisible gases), and that the Alberta Domestic Coal is different in that the color of the gas or smoke could be seen, it was necessary to educate the user when making the change over particularly so if the same draft was used as with hard coal that waste and money loss would be the result.

The Alberta Domestic Coals differ to both hard and steam soft coal in that they are free burning, meaning that they ignite easily and continue to burn under very low draft. If too much draft is applied they are very "fast." Owing to this difference and in order to distinguish them from other coals in the Province and elsewhere they have been dismissed as "Domestic Coals."

In districts where they have become the Standard fuel it is the general practice to place them in the fire in such a manner that the combustible gaseous matter is driven out slowly, so that they do their half of the heating. When these gases are burned out the red hot coke remains to do its half of the heating. This coke differs from the red coke of hard coal or steam soft coal in that it will not dig out. It does not cake into a mass nor do the ashes contain good fuel.

As it requires very low draft it has also become the general practice to place a 25 cent shut-off damper in the smoke pipe between the check and the furnace. If this is not in place it requires more skill in handling the fire during extremely cold weather.

As the coal is so free burning or "fast" the grates must not be shaken vigorously. Allow some ash to remain on the grate as a further check to prevent the fuel from burning too quickly.

On account of the fact that the coal does not coke nor pack, an 8 to 12 hour supply may be put on at one firing and left for a long period without attention.

As the gases are ignited at such a low temperature, more heat is obtained from a given weight of coal than would be the case with a fuel which required a high temperature to ignite the gas, thus permitting a higher efficiency than with other coals. They also have the advantage that an intense fire may be obtained from a cold heater in a few minutes.

It has been established to the satisfaction of the household user in the West by demonstration in his own equipment, without any change to the equipment that the Alberta Domestic Coals are more economical and more suitable for the existing types of furnace installations than any other coals.

RAILWAY TIME TABLES

CANADIAN NATIONAL RAILWAY. All Trains Daily Except Sunday.

(Corrected to date.)

No. 91—7.10 a.m., for Lindsay and Toronto.
No. 96—8.10 a.m., for Port Hope and Toronto.
No. 98—8.23 a.m., for Lindsay, Blackwater Junction, Orillia, Midland, North Bay and Toronto.
No. 98—8.25 a.m., for Hastings, Campbellford, Belleville and points on the main line east.
No. 369—8.30 a.m., for Lakefield.
No. 92—12.02 a.m., for Lindsay, Port Hope, Toronto, Buffalo, making connections with the International Limited for London, Detroit, Chicago and Ottawa.
No. 100—12.15 p.m., for Hastings, Campbellford, Belleville and Ottawa.
No. 371—12.25 p.m., for Lakefield.
No. 95—5.34 p.m., for Lindsay, Orillia, Midland, North Bay and Toronto.
No. 373—5.40 p.m., for Lakefield.
No. 99—8.19 p.m., for Lindsay.
No. 94—9.10 p.m., for Port Hope, Montreal and Boston. Carries sleeper for Montreal.

CANADIAN PACIFIC RAILWAY. (Corrected to date.)

GOING EAST—
11.59 a.m.—Norwood, Havelock, Bonarlaw, Tweed, Perth, Smith's Falls, Kingston, Ottawa, Montreal, and intermediate points daily. On Sunday this trains proceed east only as far as Havelock.
8.20 p.m.—Indian River, Norwood, Havelock, Tweed. Daily except Sunday.
12.03 a.m.—Havelock, Tweed, Kingston, Perth, Smith's Falls, Montreal, St. John, Boston and New York. Daily except Saturday.
1.00 a.m.—Havelock, Tweed, Kingston, Perth, Smith's Falls, Ottawa.
GOING WEST—
4.31 a.m.—Myrtle, Toronto, Guelph, Goderich Hamilton, Galt, Woodstock, St. Thomas, London, Chatham, Detroit, Chicago and New York. Daily.
4.56 a.m.—Toronto (Yonge Street), Hamilton, Owen Sound, Teeswater and intermediate points. Daily except Sunday.
7.35 a.m.—Toronto, Hamilton, Brantford, Buffalo, Rochester, Boston, New York, Galt, Woodstock, London, Chatham, Detroit and intermediate points between Peterboro and Toronto. Daily except Sunday.
9.35 a.m.—Bethany, Lindsay, Orillia, Port McNicol and intermediate points. Daily except Sunday.
3.50 p.m.—Toronto, Hamilton, Brantford, Buffalo, New York, Galt, Woodstock, London, Windsor, Detroit, Chicago and intermediate points between Peterboro and Toronto. Daily.
6.50 p.m.—Lindsay, Toronto and intermediate points. Daily except Sunday.

Good Investments

$1,400.00 — Five-Roomed Frame; toilet; central, Dublin Street.
$2,200.00 — Seven-Roomed Frame, complete, bath, Park Street.
$4,200.00 — Takes a Seven-Roomed Brick, hardwood floors, three-piece bath and furnace, garage. Very large lot. Country tax.
$3,000.00 — Six-Roomed Modern Brick Furnace.
Snap in five-acre place, At buildings. $5,500.00.
$3,700.00 — Seven-Roomed Brick; plumbing, double lot, Gilmour Street.
Large list of others to choose from.

H. J. McCANNAN
Walter Nugent, Assistant.
Nugent, 'Phone 1693M.
140 Simcoe Street. 'Phones 46J—772

CITY PROPERTY FOR SALE.

Large comfortable 2 storey Brick House, newly decorated and with all conveniences, centrally located, $4000. A beautiful home in the northern residental section. All conveniences. Brick garage $5000.
A comfortable home, centrally located on about a lot 100 x 120 for $9000. The owner may take small property on partial exchange.
City.

PARK LOTS FOR SALE.

1 acre of land with buildings $4300
4 acers of land with buildings.. $1500
4 acres of land with buildings.. $5500
7 acres of land with buildings... $900
10-20 acres of land with buildings $2000 to $6000

FARMS FOR SALE.

100 acres, Cavan Township, comfortable buildings $5500
50 acres Otonabee Township, comfortable buildings $5000
100 acres Smith Township, comfortable buildings $8000
100 acres Monaghan Township, comfortable buildings $4000
We have farms to exchange for City Property.

FOR RENT

House on Bethune Street, all conveniences. Rent $18.00 per month.

J. T. O'Connell & Co.
146 HUNTER STREET, W.
Phones: Office 576, Residence 1359.

FOR SALE

Frame House, 6 rooms, 3-piece bath, lights and gas, $300 down $2,100
Brick House, central, 6 rooms, 3-piece bath, furnace, light and gas. Small garden.. $3,500
Duplex House, all modern; big revenue, Will exchange on single house.
10 Acres close to city Brick house, Barn and hen house $5,300.
100 Acres close to city, Brick house, Barn, stone foundation. Mostly tillable $7,000
Good Car. Will exchange on good lot

M. STOREY
190 Charlotte street. Phone 1623J

CHINA PAINTING
Mrs. Langley McCarthy Teaches Biscoffs' New and Beautiful Work in CHINA PAINTING

DAVIS-THOMPSON COMPANY, LIMITED
Insurance and General Agency
433 GEORGE ST. PHONE 40

TORONTO SAVINGS & LOAN COMPANY

NOTICE is hereby given that a Quarterly Dividend of Three per cent. (3%) for the three months ending 30th September, 1923, being at the rate of 12% per annum, has been declared upon the capital stock of this institution, and the same will be payable at the offices of the Company in this city on and after the 1st day of October, 1923.

The transfer books will be closed from the 16th to the 30th instant, both days inclusive.

By order of the Board,
W. G. MORROW,
Managing Director.

MAIL EDITION

The Evening Examiner

THE Condensed Advertising in the Examiner is getting excellent results for those using these columns. For Sale, To Let, Lost, Wanted, etc. Try it.

PRICE THREE CENTS — PETERBOROUGH, WEDNESDAY, SEPTEMBER 26, 1923 — PRICE THREE CENTS

RESISTANCE WAS COSTING GERMANY 8,000,000,000,000 MARKS A WEEK

GERMAN GOVERNMENT SUPPORTED BY MOST POLITICAL PARTIES

Expected to Carry the Majority in Reichstag When Ruhr Policy Is Formally Declared on Thursday.

PREMIERS AGREE.

BERLIN, Sept. 26.—(Canadian Press).—Support for Chancellor Stresemann in his efforts to bring about a speedy termination of the Ruhr and Rhineland conflict has sufficiently crystallized to warrant the prediction that the Government will command more than a comfortable majority in approval of its formal declaration to the Reichstag Thursday. So far the Government has been vouchsafed the support of the Ruhr and the Rhineland, as voiced by its authorized spokesman at Monday's prolonged conference, support which, it is emphasized, adequately reflects the immediate sentiment of the peoples of the occupied areas.

Conference Representative.

The charge that this conference was not representative is countered by the Government with the statement that the men whom the Chancellor summoned to Berlin yesterday constituted the same group as recommended resistance to Chancellor Cuno.

The Chancellor's conference today with the Premiers of the Federated States and members of the Federal Council was also in complete accord with the Cabinet's procedure even the redoubtable Dr. Von Knilling admitting the inevitable necessity of scrapping resistance in the face of overwhelming financial, economic and social odds. The Bavarian Premier, proved surprisingly docile.

Points of Honour.

After conferring with the visiting Premiers, the Chancellor received delegations representing the Reichstag parties, of which the German Nationals alone assume an oppositional atitude. The reactionaries demanded nothing short of an ultimatum to France and a breach of relations unless the occupying powers immediately conceded the points of honor which Stresemann sought to make prior condition to his surrender of passive resistance.

The United Socialists, Clericals, Democrats and the Chancellor's own party, the German People's Party, sanctioned the Government's action, and while there was scattering opposition, this was viewed as being prompted chiefly by reasons or personal prestige.

Bavarian Attitude.

Active opposition from the Bavarian People's Party, which nominally votes with the Clericals, is not anticipated and if the Bavarians conclude to withould their support in the Reichstag, it is believed their opposition will be of a negative character.

Chancellor Stresemann's most convincing argument throughout his extended conversations during the past 48 hours proved to be the official admission that passive resistance had been costing Germany eight quadrillion marks weekly towards th end. The mention of this promptly mellowed the wavering doubters, but the reactionaries preferred to make an issue of the nation's "honor and dignity."

Empty Safes Fool Bandits

SASKATOON, Sask., September 26 (Canadian Press). — To guard against a recurrence of the huge loss suffered by farmers through a series of burglaries last fall, safes in the stores and elevators at Mennon, Sask., have been emptied of their contents, and farmers are now obliged to cash all grain cheques at the bank.

Mennon farmers are threshing big crops. Had wheat been a dollar a bushel many claim they would have been able to discharge all their financial obligations this fall.

BELGIANS WIN BALLOON RACE

One Bag Covered 500 Miles, Other Missing — Snow Dropped Frenchman.

BRUSSELS, Sept. 26.—(Canadian Press)—Belgium appears to have won the International Balloon Race for the Gordon Bennett Cup again this year, either with DeMuyter, the landing of whose balloon Belgic at one o'clock Monday about the center of Sweden, gives him a distance of about 500 miles, or with Veenstra, piloting the Prince Leopold, whose fate at the moment is still unknown.

DeMuyter's distance last year, when he won the trophy, was 875 miles, and his time then was 23 hours, as compared with 21 hours this year.

The tragic race which started Sunday from the broad plain of Solbosch, outside of Brussels, caused the death of five pilots or aides, the grave injury of one, and less serious injuries to four others, the destruction of several of the balloons and the fall of two of them into the sea—all of which may lead to the race rules being changed for future contests.

Dubois, who had a miraculous escape when the French balloon Savoie fell, when the snow collected on it, wants the race in June or July. Others are strongly of the opinion that a more favorable season of the year for the contest would mean less danger of the lives of the contestants.

President Jacobs of the Belgian Aero Club is against changing the regulations so far as concerns postponing the start. The date was chosen, he says, because cyclonic conditions existed which were necessary for distance and desired by the pilots; anti-cyclonic conditions would give no interesting results. The equinotial period was chosen because then the ruling winds in Belgium carry the balloons toward Central and Southern Europe, not towards England and the ocean. The Gordon Bennett Cup, he added, was always competed for at this time of the year.

THRESHING FIRE DESTROYED BARN

Contents Complete Loss With New Threshing Engine.

LINDSAY, Sept. 26.—Another serious fire during threshing operations has occurred in Victoria County. A few days ago the fine, large, well equipped barn on the farm of Mr. J. J. McFadden, of Portage Road, was totally destroyed together with contents. A hog pen adjoining was also burned, together with a new threshing machine, the property of Mr. Roy Teals. The house and driving shed was saved after a hard fight.

STOCK AND BONDS

great boom in the mining industry. I have had many years experience in practical mining, both in Cobalt and Porcupine, and have a wide connection there. I am therefore in a position to get early and reliable information in both camps. I have made a profit for every one of my clients up to date, and shall be pleased to advise any one interested. There will be a strong market this summer and now is the time to get in.

Accounts carried on reasonable margins

C. H. REID

Room 111 Barrie Bldg.

HEAVY INCREASE IN PULP EXPORTS

Newsprint Shipments to United States Also Higher.

MONTREAL, Sept. 25.—Details of August pulp and paper exports, as compiled by the Canadian Pulp and Paper Association as well as for five months of the Dominion's fiscal year, show that increases continue in that business. Value of newsprint exports was $7,936,505 against $5,933,825 in August 1922. Value of pulp exports was $4,628,130 against $4,076,947. Practically the whole of these exports were to the United States.

For the five months to August 1923 newsprint exports were valued at $35,303,043 against $27,257,382 for the same period in 1922. Pulp exports in the same period were valued at $20,008,461 against $18,075,533.

Exports of pulpwood in August were 163,411 cords, valued at $1,790,772, the second highest figure of the year. For the five months exports of pulp wood were valued at $6,873,165 for 700,716 cords, against $4,255,333 for 411,661 cords.

BLACK AND GOLD.

Gold lame embroidered in black makes the lining of a very gorgeous coat of black velvet.

All the teachers who failed to get married are back at work again.

FERGUSON SAW CONDITIONS OF NORTH HIMSELF

Returning From Hudson Bay With First-Hand Information of Country.

REVISE OPINIONS.

MOONBEAM, Ont., Sept. 25.—A wire from Moonbeam delayed in transmission, says that the Lieutenant-Governor and the Premier have not yet arrived from Moose Factory.

Some of the party came out ahead of the others yesterday by aeroplane and before leaving for home said that the journey to Be Bay had been accomplished safely but that the portaging and the rapids had proved strenuous work. Opportunities were availed of to test the accuracy of various reports about the resources of the country by personal observation in the spot the railway right of way the Hollinger development work.

The potential water powers at Lobstick Burntwood, the great cataract, the Otter Sextant and Coral Rapids were examined and considerable time given to the study of the official plans and reports as to the power capacity on the great waterways. Forest resources were observed and the extent of the wide areas of coastal plane were to some extent visualized. It is possible that as a result some accepted opinions will have to be revised.

One result of the trip has been a fuller realization that heretofore of the difficulties of communication as at present within the territory travelled at Moose Factory. A popular demonstration was waiting the visitors. The party was received with due formalities, cannons were fired, complimentary addresses were presented and a holiday had been declared. In the evening divine service was held, at which Dr. Cody preached at an Indian fete of honour. Later on the Lieutenant-Governor, Mr. Ferguson and Canon Cody were made Chiefs of the Cree tribe. Next day flying visits were made out into James Bay and later on the exports and imports of the port were furnished to show that a valuable trade existed with possibilities of expansion were facilities provided. The fishery resources received special attention and on this subject it is likely more will be heard in the near future. As a result of the visit, many suggestions were made to Mr. Ferguson as to meeting the needs of the district, especially in the matter of education, health, improved communication and trade, as to which he expressed sympathy and promised consideration. A different route has been taken on the outcoming journey which is being taken by way of the Mattagami river and its tributaries.

CELEBRATED THEIR SILVER WEDDING

Mr. and Mrs. L. Clancey of Otonabee at Home to Friends.

A most pleasing and sociable event took place at the home of Mr. Leonard Clancey, Otonabee on Thursday Sept. 13, when over one hundred invited guests assembled. The occasion being the twenty-fifth anniversary of Mr. and Mrs. Clancey's wedding.

Sumptuous was the wedding dinner, which was served at five o'clock to their many old acquaintances, friends and neighbors from far and near.

Mrs. W. J. Houlihan, Mrs. F. Crowley and Mrs. J. Crowley presided over the prettily decorated tables which were centered with large baskets of asters and sweet-peas. The ladies who assisted in serving were Misses L. Fitzgerald, E. Clancey, E. O'Connor, E. Jackson and H. Slattery.

The respective speakers of the evening were Rev. Dean McColl, Rev. Fathers, O'Brien, McAuley, and Butler and Messrs. J. Smithson and T. Weir all paying beautiful tributes to both Mr. and Mrs. Clancey and speaking eloquently of their sterling qualities, their charity and kindness to their neighbors, their willingness ever and always to help those in need. Rev. Dean McColl also referred to the "youth" Mr. and Mrs. Clancey retain although they are the proud parents of eleven children, ten sons and one daughter. Still they are youthful and young enough to act as companions to their family as well as father and mother.

Music was furnished by Mrs. D. Crough, Ennismore, and Mr. E. Kelly, Oshawa. Rev. Father McAuley entertained in his usual good style with a number of his selected songs.

A THOUGHT

A fool uttereth all his mind; but a wise man keepeth it till afterward. —Prov. 29:11.

Speak fitly, or be silent wisely.—George Herbert.

FRANCE REASONABLE IF GERMAN HEART HAS REALLY BEEN CHANGED

Prepared to Remove Iron Fist and Leave Industry in Occupied Territory to the Germans Themselves

PARIS IS ANXIOUS.

PARIS, Sept. 26.—(Canadian Press).—The political situation in Germany as the aftermath of the decision to abandon the passive resistance in the Ruhr is being watched by the French Government with some anxiety in view of the possibilities of a Nationalist movement, such as one tending to separate Bavaria from the Reich, the outbreak of mild Bolshevism in Prussia, and fresh impetus to the Separatist movement in the Rhineland. Should serious disturbances of any sort arise in the rest of Germany, it is thought they would most certainly have the result of increasing the number of Rhinelanders desiring to assure continuation of their tranquility by separation.

The Allied troops, it is asserted in official circles, will not be allowed to take sides in any conflict, as in the absence of other military force responsibility rests upon them for the maintenance of order in the occupied territory. There is good reason for the conclusion that the French attribute little importance to the Separatist movement thus far, but that will not intervene to prevent the inhabitants from taking any action they see fit, so long as order is not disturbed.

Require New Regime.

In the event the cessation of passive resistance is not attended by violent outbreaks, the Allies will, it is assumed here, be faced at once with the necessity of providing for a new regime of occupation. The hypothesis is that the industrial leaders of the Ruhr, freed from the restrictive decrees of the Berlin Government, will repeat the promises made after the beginning of the occupation, to pay the coal tax demanded by the occupation authorities and to keep with them.

It is anticipated that the German Government, pending final settlement of the new terms for the payment of reparations, will ask that the expelled functionaries be allowed to return to the Ruhr, that the imprisoned industrial magnates, including Dr. Krupp von Bohlen, be released, and that the rigors of the occupation be lessened.

Information gleaned from official circles here indicates there will be no stout objection to a change in the occupational regime, and that the French Government is quite willing to rid it as far as possible of its disagreeable features. The return of the German functionaries however, is a more serious matter, since most of them are Prussians and, it is feared by the Allies, are likely to raise new forms of obstruction. Clemency toward those Germans imprisoned is regarded as certain to follow a show of good-will on the part of the German Government in execution of its obligations and a disposition on the part of the industrial leaders to co-operate with the Allies.

The difficulties before the Allies under a new regime in the Ruhr, which are being dwelt on here, are the necessity of keeping the district supplied with food and in finding markets for the exports, which latter task is complicated by the fact that the cost of production in Germany now equals the cost elsewhere, while the stocks of raw materials and accumulations of fuel are exhausted. It is remarked in French

(Continued on page 5.)

Choir Sings Own Refrain

VICTORIA, B.C., September 26 (Canadian Press) Adopting as their slogan, "We Want Mitchell Back," the entire choir of St. Columbia Presbyterian Church declared a strike on Sunday following the announcement that F. J. Mitchell, choir leader, had been asked to resign.

Friction with the organist and members of the choir was the reason.

The Session has refused to reinstate Mr. Mitchell, and the church is now trying to recruit a new choir.

LEAGUE SEEKS COURT OPINION

Question of Its Own Competency Being Referred to International Court.

GENEVA, Sept. 26.—(Canadian Press)—That speed is the guiding principle in the League of Nations' determination to have its covenant subjected to juridical interpretation was evidenced tonight by the fact that the special committee of legal experts has already framed its preliminary report. This examination was decided upon because of Italy's refusal to admit the competency of the convenant with respect to her recent disputes with Greece.

The League Council met tonight and received the report of the experts, who were appointed to frame suitable questions on which the convenant could be judged, the idea being to submit them to the Permanent Court of International Justice for an advisory opinion and to secure illuminating resolutions which will serve as a base for future action. Just what the convenant means is the general end which the League seeks to attain.

There will be no abatement of the question, apparently, because the Council plans to make a full report to the Assembly before that body adjourns next Saturday, and allow no suspicion to linger in the mind of any delegate that the grave question of the convenant interpretation has been thrown aside.

The Council reported that they had drawn up five questions. These have not been made public, it is reported that three of them directly concern the League's competency. One refers to the responsibility of States for political crimes committed within their borders.

Multitudinous questions occupied five of the League's commissions today. They sat simultaneously at the League's headquarters, but the most troublesome question of all was that definitely fixing the method whereby non-permanent members of the Council shall be elected.

ACCIDENTALLY SHOT.

SASKATOON, Sask., Sept. 25. — Carl Ida, of Kitchener, Ont., was shot and killed accidentally by a rifle in the hands of Andrew W. Dow, at Dana, Sask., Sunday last, according to the verdict of a coroner's jury empanelled under Dr. McKay at Bruno, Sask., to-day. The jury after hearing evidence from eye witnesses of the fatality, exonerated Dow of all blame. The body will be shipped from Bruno to Kitchener today for burial.

HOME BANK HAD C.N.R. FUNDS FOR JUST ONE WEEK

Million Was Withdrawn Because R. P. Gough Was Director of Bank and Railway.

DENIAL TO RUMOR.

MONTREAL, Sept. 26. — The Canadian National Railways deposited $1,000,000 of surplus funds in the Home Bank of Canada on May 28 and withdrew it about June 2.

The financial department of the National Railways in explaining the situation declared that the transaction was in the ordinary course of business and the $1,000,000 deposited "about the latter part of May" was withdrawn when "it came to our notice that Mr. R. P. Cough, one of the directors of the Canadian National Railways was also vice-president of the Home Bank."

C. N. R. Statement.

In its formal statement covering the transaction the financial department of the Canadian National Railways said:

"The financial department of the Canadian National Railways to-day made the following statement regarding the article published in the Detroit Free Press last week.

"It is the custom of the financial department of the Canadian National Railways to distribute its funds by depositing them in banks which best suit its purpose. The railway uses fourteen banks at the present time. About the latter part of May 1923 the financial department of the system deposited in the Home Bank at Montreal $1,000,000 of surplus funds. Shortly after depositing these funds with the Home Bank it came to our notice that Mr. R. P. Gough, one of the directors of the Canadian National Railways was also vice-president of the Home Bank and to avoid any possibility of criticism the funds were promptly withdrawn.

The deposit had no unusual features and it was effected in the ordinary course of the affairs of this department."

Detroit Story.

The article which appeared in last Saturday's Detroit Free Press and which was dated from Ottawa read as follows:

"People are anxiously awaiting the curator's report on the Home Bank. In the meantime there are alarming rumors that Canadian National Railway money was deposited in that bank just previous to the monthly statement to the government and withdrawn a few days after the first of the succeeding month.

"The amount mentioned is $1,000,000 which would be quite an assistance to a small bank like the Home in producing a passable statement for the federal finance department. If this is true, and responsible men declare it to be, then there will have to be a definite explanation from the Canadian National management.

Gough Vice-President.

"R. P. Gough, Toronto, is vice-president of the Home Bank and also a director of the Canadian National Railways. Why a deposit and of such magnitude should have been made by the Government Railways in the Home Bank is a mystery as that institution had no Canadian National Railway account, nor was it supposed to be financially associated in any way.

"Each bank makes a statement to the government about the twenty second of each month of its loans, deposits, etc., on the yast day of the preceeding month. It is by this statement that the finance department judges of its prosperity and solvency. If it is found (and apparently there is some foundation for the persistent romor) that the Government Railways made this remarkable deposit at the time mentioned only to withdraw it after the statement had gone forth, then there is trouble ahead for some people in the bank and in the railway."

ROVING MEXICANS READ.

EL PASO, Texas, Sept. 26.—(Associated)—The department of education of the Mexican government has sent 200 books to the Smelter branch of the Y.M.C.A. here. This branch is patronized by about 300 Mexicans who were without books in Spanish until those from Mexico City arrived

The department is sending small libraries of books written in Spanish to her places in the United States where there is a Mexican population without reading matter.

Recipes for Delightful Dishes

In the big package of Tillson's *natural* Bran you will find a number of recipes for delicious bran dishes. They have all been tested in the kitchen. With them you may use Bran in baking several different kinds of wholesome and palatable foods. By using Tillson's—the *natural* bran—your bran dishes will be more healthful and effective.

Large package 25 cents at your grocer's.

Tillson's Bran

Not Cooked—Not Treated

A product of The Quaker Mills, Peterborough and Saskatoon 329

The O.V. Shepherd Says—

"Comfort, wear, warmth, the maker's guarantee, and th' maist fer yer siller—can ye beat it?"

Velvoknit heavy weight pure Woolen, and medium weight botany quality underwear guarantees these qualities.

Velvoknit is priced to provide the best underwear value on the market.

Vel-Knit Pronounced VELVOKNIT Underwear for Men and Boys

MADE BY BATES & INNES LIMITED Carleton Place, Ont.

ALSO MAKERS OF Old Brand Pure Wool Heavy-Ribbed Underwear, Blankets, Knitted Coats & Wheeling Yarns.

Barrie's Store News

Exclusive Ladies' Wear Shop

The last word in style creations is featured in these distinctive Model Coats and Wraps

For Instance

A non-fur trimmed Coat of reindeer shade Bolivia, straight in line, with side fastening, lined throughout with Swiss crepe and interlined. Price **$47.00**

Zinc Grey Bolivia

is used with graceful effect in this wrappy model. Fastened at the side with rich cabochon. Deep collar and cuffs of Western sable add luxury and charm. Lined with Swiss crepe in self shade and interlined. Priced at **$62.00**

Navy Blue Bolivia

is chosen for this wrappy Coat. Close through the hip-line, with tie fastening at side. Black astrakan effectively trims the deep collar and cuffs. It is lined throughout with grey crepe and interlined. The price **$49.00**

A Charming Model

in midnight blue marvella has straight lines close through the hip, with slight flare below. Chinchillette muffler collar in pretty grey tone making delightful contrast. It also fastens at side with tie fastening and is lined with grey satin and interlined. The price **$79.00**

New Skirts

Just arrived — new Skirts, pleated and plain, in new striped worsteds and wool crepe. All the new tones are included in the assortment—tans, browns, greys and cocoa shades. Priced from ..... **$9.50 to $10.00**

A FRESH SHIPMENT OF **English Top Coats**

In swaggar checks, in brown and grey tones, with and without fur collars; also soft fleecy wools in heather and lovat shades. Priced from ..... **$20.00 to $52**

Barrie's

Phone 440

"You Can Get Strong and Well Just as I Did by Using Dr CHASE'S NERVE FOOD

Fill your pipe with ORINOCO

Genuine Age Mellowed Virginia

CUT FINE FOR ROLLING CIGARETTES

CUT COARSE FOR YOUR PIPE.

In 15c and 25c packages and ½ lb. tins.

The Evening Examiner

PHONES—Editorial 1601. Business Office, 1600. Private Branch Exchange to all Departments.

The Examiner is a member of the Audit Bureau of Circulation.

The Daily Examiner, published every lawful evening, by The Peterborough Examiner, Limited. Office, 419 George street. $6.00 per year, delivered in city; out-of-town subscribers, by mail, $4.80 a year.

The Weekly Examiner, published every Thursday. Subscription price $1.50 a year.

U. S. REPRESENTATIVES.

Special U. S. Representatives—W. H. Stockwell, 629 People's Gas Building, Chicago, Ill.

New York—Chas. F. Miller, 225 Fifth Avenue.

Advertising Rates on application.

R. M. GLOVER, Managing Director.

WEDNESDAY, SEPTEMBER 26, 1923.

HON. MR. OLIVER'S APPOINTMENT.

The appointment of Hon. Frank Oliver to the Board of Railway Commissioners supplies that body with a member who is thoroughly acquainted with Western problems and whose knowledge of the conditions in that part of Canada should be of more than usual value.

Hon. Mr. Oliver was Minister of the Interior in the Laurier Cabinet, and he is for that reason and because of his long residence in the West particularly fitted to deal intelligently and sympathetically with the various questions in connection with Western freight rates and similar problems that are continually being dealt with by the Railway Commissioners.

The announcement that the vacancy on the board is to be filled by Hon. Mr. Oliver will be accepted with satisfaction in the West particularly and by Canadians generally as strengthening the personnel of the Board of Commissioners.

There is much good work in the public interest that can be performed as a member of that body, and the vigour and ability shown by the new Commissioner throughout his crowded life augur favourably for useful service in his new capacity.

To him will the people of the West look for sympathetic attention to their problems.

AN UNIQUE EXPEDITION.

The visit of Lieut.-Governor Cockshutt and his party, including Hon. G. Howard Ferguson, to Hudson's Bay and their long trip through the Northland should result in a much more complete understanding at Toronto of the conditions and problems of the northern part of the Province.

It has been an unique expedition, and in planning it Hon. Mr. Cockshutt has once more given a demonstration of the fact that he believes that the Lieutenant-Governor of Ontario should be something more than a figure-head.

He has lost no opportunity to be of public service, not only at Government House, which has been a rallying point for representatives of every phase of life in the Province, but anywhere else where his presence has been desired.

In the trip, which is now being concluded, the Lieutenant-Governor did well to include the Premier in his party.

Hon. Mr. Ferguson should come back with a new appreciation of the Northland and a fresh viewpoint in regard to what is necessary for its development.

Two little has been contributed in the past towards the progress of the Northland, and the Examiner hopes that an inspection at first hand by the head of the Government will lead to the formation of a more ambitious and a wiser policy in regard to that comparatively little known portion of Ontario.

WHAT NEW YORK MERCHANTS LEARNED.

New York is a big city; a city of millions; a place where there are 100,000 transients every day, says the London Advertiser. Surely in all this multitude there would be enough people to keep the stores busy all the time. They would have to buy a lot of material and eatables, and the transients would always be on the lookout for things to take home.

But the merchants of New York say in no uncertain way that trade is very bad and that each succeeding day makes it worse.

Why? Simply because there have been no newspapers in New York. What abbreviated papers there have been have left out the advertising; simply giving as much news as possible.

The merchants have had no way to talk to the people of New York; they have had no chance to tell them what they have to offer. They have lost their contact with the public, and the effect on sales has been nothing short of disastrous.

Well-prepared advertising notices that tell people facts and prices are more closely read than ever before, and the public will respond to such invitations on the part of the stores.

The New York merchants have been forced to experiment, and they have found that doing business without the aid of the newspapers is a hard and a losing battle.

THE PUBLIC SHOULD HELP.

Following the public announcement of the Rotarian plan to take care of the crippled children in Peterborough, details of which were published in the Examiner, will shortly come a survey of the city, a house-to-house canvass for the purpose of ascertaining the number of such children there are in Peterborough and of gaining the information upon which future action will be based.

The citizens generally will be expected to cheerfully co-operate with the workers in making this survey as accurate and complete as possible by giving the data that will be asked for by the committee.

It should be understood that the canvass is not being taken to gratify idle curiosity or to give an opportunity to pry into the business of others.

It is a humanitarian effort to give a better chance in life to scores of youngsters who at present are facing a future darkened by the knowledge of physical infirmities or other defects.

The information will not be paraded for general consumption, nor need it cause embarrassment to any individual or any family.

It is being sought merely because that before a definite plan of action can be decided upon it is necessary to know just how many children in Peterborough are handicapped by defects and the circumstances under which they are situated.

Every family in Peterborough should do its share by welcoming the canvassing committee and answering the few important questions that will be asked.

It Pays To Advertise

THE GASOLINE FISHERMAN.

During the last few seasons the practice of trawling from motor boats has developed to such an extent, not only on the Otonabee and Rice Lake, but at Chemong and Stoney Lakes, that the fishing in all these waters is becoming depleted.

Sportsmen who have been studying the effect of this method of fishing for some time have at last decided that the time for action has arrived, and petitions are being circulated at Stoney Lake asking the Ontario Government to make angling from power craft illegal.

The movement should be supported by all real anglers.

The motor boat fisherman is a wholesaler. He sits in his gasoline propelled boat for hours at a time, covers much more territory than is possible to be reached by the man in the canoe or skiff and naturally his take of fish is correspondingly large.

In fact, one of those persistent gasoline anglers usually lands as many 'lunge in a week as the ordinary fisherman is able to secure in a season.

It stands to reason that the method cannot be permitted to grow general without making such serious inroads on the fish that the depletion of the district waters is threatened.

That situation seems to have arrived now, and the Government will be urged to take steps to stop the wholesaler.

At best, it is a lazy way to fish, it brings the angler no dividends in the shape of healthful exercise or developed muscles, and it puts the man who likes to paddle after his piscatorial prey at a great disadvantage.

The practice should be stamped out—and must be if 'lunge are not to become as scarce around Peterborough as the great auk.

CANADA AND THE CONFERENCES.

Correspondents of British journals seem to be disturbed over the future of Canada and its position in the Empire. The action of the Dominion in the war should be an answer to the pessimists. It was inevitable and desirable that there should be a growth of national spirit in Canada. But it is idle to suggest that there is any serious or general feeling among any element of the Canadian people in favor of separation from the Mother Country.

There are differences of opinion as to the degree of obligation we should assume for defence and whether or not we should accept responsibility for British foreign policy. There are those who demand from the Imperial Parliament a definite reconstruction of the equal status of the Dominion in the Empire and those who believe that in the colonial relation there is a sense of dependence incompatible with a true national spirit and adequate national dignity. But over none of these questions are the masses of the people excited nor is there any evidence that British statesmen desire to check the growth of Canadian national sentiment.

Under a Liberal Government Canadian contingents were despatched to South Africa and the organization of a Canadian navy was sanctioned by Parliament. Under a Conservative Government, with the unanimous assent of Parliament, a great army was sent to Europe at immense cost to the Canadian Treasury. Constitutional theorists may fret and autonomists and Imperialists disagree, but when duty calls or danger threatens the people are the masters and Parliament obeys.

The whole lesson of Canadian history is that British sentiment is the most virile force in the Dominion and that from decade to decade the devotion of Canada to British ideals and British institutions deepens and strengthens. In their day Sir John Macdonald and Sir Charles Tupper held that Canada should not be involved in the wars of the Empire. Sir Wilfrid Laurier was amazed at the strength of the general demand for Canadian participation in the struggle in South Africa. The sentiment was in the people and it could not be resisted. So it was in the Great War and so it will be in the crises of the future.

The Union of the Canadian Provinces was not so much a result of the long and deliberate planning of statesmen as the natural outcome of a continuous growth of public sentiment. The British Empire is in the hearts of the British people rather than in political compacts or constitutional agreements. Its cornerstone is in the fact of freedom, in traditions which have come down through the centuries, and in services of inestimable value to mankind.

If we think of a world without the British Empire we will better realize the significance and the dignity of British citizenship. And in proportion as we realize its significance and dignity we will endeavor to achieve for Canada a position of increasing honor and influence in the British Commonwealth. The future of Canada does not depend so much upon Imperial Conferences as upon the manner in which we govern ourselves and meet our national responsibilities. We will have strength in the Empire if we are solvent, thrifty in administration and wise in legislation. There is a point at which public debt becomes a danger as well as a burden. Governmental extravagance impoverishes at home and discredits abroad. A good reputation in the British money market is a great asset to any nation. Immigrants come less freely to a country where the load of taxation is excessive. Both industry and agriculture suffer where taxes take the margin of profit. There would be grave danger to Canada if the scale of taxation should be generally above that which prevails in the United States, for we cannot escape the economic competition of the neighboring country.—Montreal Star.

EDITORIAL NOTES AND COMMENT.

The attendance at the Lindsay Fair Saturday has now grown to 30,000. There must have been some belated returns from polls in the far north.

Winning baseball teams offer a cheap and sure way of advertising a city as a live community. Peterborough clubs are doing more than their share in this respect.

With weather like that of the last few days a certainty each year there would be little trouble in booming the lake resorts during September.

From the frequency with which their names are seen in the newspapers, it is naturally assumed that some of those famous American amateur golfers do little else the year round but play golf.

By the London Free Press the Senate is described as "a sort of political alumini," which comes the nearest to a compliment of anything said about the Upper Chamber in many a year.

Chicago prohibition agents have seized eight carloads of hair tonic, which they declare to be almost pure alcohol. There would be a startling epidemic of falling hair if that cargo were turned loose for general use.

WISE AND OTHERWISE

Pacific! Peaceful; tending to promote peace. Antonym: Mussolini.

* * * * *

When a wool-eating moth attacks some overcoats, it's darned flattery.

* * * * *

Mistrial: A legal term; the shorter way of saying, "The trial of a Miss."

* * * * *

Poor Filipino. Domineering Uncle Sam keeps his solvent in spite of all he can do.

* * * * *

The forces of Nature are tragically destructive, but they don't do it in the name of patriotism.

* * * * *

Don't be afraid of adversity. The tough part of the hide isn't the side next to the steer.

* * * * *

True Americanism consists in a yearning to be lectured at by some-

body who is famous for something or other.

* * * * *

The nice thing about being a nobody is that when you make an ass of yourself nobody notices it.

* * * * *

Flattery is praise in excess of your own good opinion of yourself. There is very little flattery.

* * * * *

You cant' blame a husband for forgetting his wifes' birthday. She forgets so many of them.

* * * * *

Evidenty there were dress suits back in Bible times. The Book says: "He rent his garments."

* * * * *

It isn't the profiteer we hate, but the hard circumstance that denies us a similar graft.

* * * * *

The difference between a prejudice and a principle is that you don't get so mad about a principle.

* * * * *

Beards are unsanitary, perhaps but

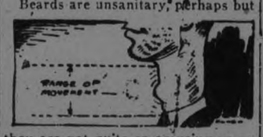

they are not quite so amusing as an emotional Adam's apple.

* * * * *

Matrimony is much like fly paper. The free fly never learns anything by observing those that are stuck.

* * * * *

A magazine writer says we need a new religion. But let's not do anything rash until we try the old one.

* * * * *

The autumn styles are sadly wanting in freakishness, and not a single Egyptian tomb is being opened.

* * * * *

Correct this sentence: "I always help my boy with his lessons," boasted the father, "and I never become impatient."

WINNIPEG CATTLE.

WINNIPEG, Sept. 26.—(Canadian Press)—Receipts 2,280 cattle and calves, 180 hogs and 15 sheep and lambs.

Trading generally continued slow on the cattle market this morning. The better grades of butchers met a fair request around steady prices but the in-between offerings were draggy and showed a weaker tendency. Stockers and feeders were dull. The hog market was steady. Thick smooths changed hands at $10.50 and select bacons at $11.55.

The few good lambs which changed hands this morning sold about steady around $11.00.

What were you paying, Madam, for:

Rent of Six Roomed House

The Department of Labor at Ottawa says these were the average prices for August.

RENT OF 6-ROOMED HOUSE. Per Month	$20.	$40.
Halifax		25.50
Charlottet'n		27.50
St. John		27.50
Quebec		27.50
Montreal		32.50
Sherbrooke		21.00
Ottawa		32.00
Brockville		25.00
Kingston		21.50
Belleville		37.50
Peterboro'		28.75
Toronto		37.50
S'Catharines		32.50
Hamilton		30.00
Brantford		37.50
Galt		25.00
Guelph		27.00
Kitchener		40.00
Woodstock		20.00
Stratford		35.00
London		37.50
St. Thomas		25.00
Chatham		32.50
Windsor		40.00
Sarnia		
Cobalt		22100
F't William		32.50
Winnipeg		42.50
Regina		42.50
Moose Jaw		35.00
Saskatoon		35.00
Prince Albert		
Edmonton		40.00
Calgary		
Lethbridge		30.00
Vancouver		29.00
Victoria		20.00

How do prices in your locality compare with other cities? Are you paying more or less than average? These prices are for average good quality "delivered" goods. Watch for the changes in this chart next month.

To-morrow:—Stewing Beef.

CATTLE, GRAIN AND PRODUCE

Peterboro—Toronto—Montreal—Winnipeg

PETERBOROUGH MARKETS.

Fruits.

Bananas, 30-60c doz.; 10c lb.; oranges, 25-80c doz.; grapefruit, 10-15c each; lemons, 30-40c doz.; dates, 10c pound; apples, 25-60c peck; plums, blue damson, 70c-$1.40 bkt.; yellow egg plums, 65c; greengages, 65-75c basket; canteloupe, 15-30c each; California grapes, 30c pound; domestic grapes, 55-75c basket; peaches California, 40-50c dozen; Crawfords, 60c-$1.40 basket; pears, 11-qt. basket, Bartlett, $1.40; Duchess, $1.25-$1.50; Anjou, $1.25; California pears, 40-60c dozen; blueberries, 25c qt.; crabapples, 90c basket.

Vegetables.

New beets and carrots, 5c bunch; small cooking onions, 4lb. for 25c; Spanish onions, 3lb. for 25c; green and red peppers, 3 for 10c; cucumbers, $1.00-$1.50 basket; tomatoes, 11-quart basket, 60-75c; green, 11-quart basket, 40c; endive, 10-15c; beans, 10c quart; watermelons, 50-60c; radishes, 5c bunch; Swiss chard 10c bunch; leaf lettuce, 5c; cabbage, 5-0c; new potatoes, 40-60c peck; celery, 10-15c; vegetable marrow, 15-20c; pumpkins, 10-20c; corn, Bantam, 25-30c dozen; cauliflower, 25-50c.

Nuts—Walnuts, 50c pound; Brazil nuts, 30c pound.

Dairy Products.

Butter, creamery, 40-45c lb.; dairy 35-40c lb.; oleomargarine, 25c lb.; eggs, 35c dozen; lard, 17-23c lb.; shortening, 20c lb.; cheese, new, 30c lb., old, 50c.

Honey—Comb, dark and light, 25c-30c; extracted, Bee-Kist, 5lb. 83c; 10 lb., $1.60; pure clover, 5lb. 75c; mixed, 5lb., 59c; 10lb. $1.15.

Fish.

Salmon, pink 20c lb., red 18-25c; salmon trout, 23c lb.; white fish, 18c; halibut, 30c lb.; haddies, 18-20c, boneless 25c fillets, 28c; kippered herring, 20c; salt herring, 60c doz.; sea herring, 10c lb., fresh 3 lbs. 25c

Meats.

Beef, 10c-30c lb.; pork, 18-35c; bacon, 32-50c; sausage, 18-20c; veal, 12-30c; spring lamb, 15-45c lb.; mutton, 12-30c lb.

Hogs—Thick smooth, cut, $9.00; select graded, $10.00; dressed, head on, $16.50; head off, $17.50.

Grain (Wholesale) and Flour. (Retail).

Wheat, fall, Marquis, 85c-90c bus.; oats, 55c-60c; rye, 65c-75c; barley, 60c-65c; alsike, $4.00-$5.25; peas, $1.50 bushel.

Flour, $3.75-$4 half bbl; pastry flour, 85c-90c 24lb. bag.

Hay, Bran, Etc.

New hay, loose, $12-$14; straw, $8-$12; bran, $28 ton; shorts, $30 ton.

Hides and Wool.

skins, 10c; sheep skins, 40-65c; shearling, 20-25c each.

Wool, 18-25c lb.

TORONTO LIVE STOCK.

TORONTO, September 26. — Trade was very slow yesterday. At present it looks as if the commission men have their work cut out to effect a clean-up this week of the heavy runs of cattle pouring into the market. Of twenty cars of Western cattle, fourteen cars have been sent direct through to Lancaster, Penn., as it was felt there was little use holding them here in an already overstocked market.

Export cattle are a good 50c lower than last week.

Butcher cattle prices yesterday were holding steady at the 25c decline of yesterday, but the medium and common butcher stuff was down another 25c below yesterday's decline, making a 50c to 75c decline in this particular class in the two days.

There is a little movement in the stockers' and feeders' class at the lower prices this week, but the trade is slow.

Fat cows steady.

Calves steady to firm.

Lambs lower at $11.00 tops, a drop of $2.00 from last week.

Hogs closed steady at $8.75 f.o.b. bid.

Receipts.

Union Stock Yards. — Receipts yesterday: 89 cars, 1,510 cattle, 258 calves, 1,288 hogs, 1,154 sheep and lambs.

Heavy steers, choice	$7.00 to	$7.75
do extra choice	7.75	8.00
Export store cattle	5.75	6.00
Butchers, choice	6.50	7.00
do good	6.00	6.25
do. medium	5.00	5.50
do common	4.00	5.00
Baby beeves	8.00	9.00
Cows, fat, choice	4.50	5.50
do medium	3.00	4.00
do canners and cutters	1.25	2.00
Bulls, butcher, good	4.00	4.25
do common	2.00	2.50
Feeding steers, good	5.25	5.50
Stockers	4.00	5.00
Calves, choice	11.00	12.00
do medium	8.00	9.50
do common	4.00	8.00
Milch cows	60.00	100.00
Springers	80.00	110.00
Sheep, choice	6.50	7.00
do heavy	3.00	4.00
do yearlings	8.00	9.00
Lambs, ewes, wethers	11.50	
Bucks	10.00	10.50
Common	6.00	7.00
Hogs:		
Quotations, fed and watered basis, bid	9.35	
do. f.o.b. bid	8.75	
do. to farmers, bid	8.50	
do. selects	10.30	

CHICAGO GRAIN.

CHICAGO, September 26 (Canadian Press). — Although ending of Germany's passive resistance gave a lift to wheat prices yesterday, the effect was afterward more than offset by heavy sales to realise profits.

Closing quotations were unsettled at the same as Monday's finish to 1-2 cent lower.

Corn finished unchanged at 1 1-8c higher, oats a shade to 3-8c up, and provisions varying from 2c to 20c gains.

On the news that Germany had officially surrendered in her economic struggle against France, the wheat market took a decided upward swing during the first hour of trading. Removal of hedges on 1,500,000 bushels, chiefly Canadian wheat taken for Europe, tended further to hoist values.

However after the December delivery had risen more than 4 cents above its recent low point, and had virtually overcome all the loss occasioned by recent big Canadian crop estimates, profit-taking sales reached such volume that a downturn in the prices ensued.

All months dropped below yesterday's finish, but something of a rally was again in progress as the day drew to an end.

Bears in the wheat put stress mainly on the more liberal receipts at Winnipeg, and the fact that cash premiums there were lower. Besides, more hedging pressure was noted at Minneapolis than for some time, and in this connection it was said Canadian wheat was nearly at a price basis for import into the United States. The fact that the Cabinet at Washington yesterday considered raising the tariff on wheat was practically unknown here until the market had closed.

Corn and oats were dominated as heretofore by frost damage and corn scarcity. New high prices recorded for the season resulted both in the corn and oats.

Provisions improved on the better outlook.

CHICAGO CATTLE.

CHICAGO, September 26 (Canadian Press).—Cattle, receipts 10,000; very uneven; better grades fed steers and yearlings steady to strong; top matured steers, $11.50; best long yearlings, $11.10; weighty bologna bulls upward $5.00; most vealers to packers around $13.00; few at $13.50; upward to $14.00 to outsiders.

Hogs, receipts 25,000; mostly 25c lower; bulk good and choice 180 to 250 pound average $8.50 to $8.60; top, $8.65; desirable 260 to 350 pound butchers, $8.20 to $8.45; packing sows $7.30 to $7.55; few desirable weighty killing pigs $7.00 to $7.75; estimated holdover, 18,000.

Sheep, receipts 27,000; native lambs steady to 25c lower; one prime deck $13.85 to city butchers; packer top, $13.50; bulk, $13.00 to $13.50; culls, $9.00 to $9.50; feeders and steep steady; top feeding lambs, $13.25; bulk, $12.75 to $13.00; fat ewes, $5.50 to $6.50.

EGG MARKETS.

OTTAWA, September 26 (Canadian Press). — Some offers have been received in the East of Western fresh firsts 31, seconds 27 f.o.b. Winnipeg. A car of mixed firsts and seconds reported rolling Montreal from Moose Jaw. Fairly heavy shipments of British Columbia fresh are leaving this week for the Yukon. Storage eggs are now moving into consumption freely and supply a large part of the demand. They are being graded out as extras, firsts, and seconds. The bulk running firsts. Sale reported car storage firsts for export price 38 f.o.b. Montreal, further offers reported storage firsts 36 to 38 for October and November shipment.

Toronto jobbing specials 48, extras 43 to 45, firsts 38, seconds 32.

Montreal quiet, jobbing specials 48 to 50, extras 42 to 44, firsts 38 to 40.

Winnipeg very firm, jobbing extras 34 to 38, firsts 32 to 34, seconds 27.

Saskatchewan markets firm, jobbing quotations are extras 37, firsts 32, seconds 26.

Alberta very strong, prices unchanged.

British Columbia steady, jobbing extras 44 to 45, firsts 40 to 42, seconds 35.

St. John, N.B., dealers paying extras 40, firsts 35, seconds 30 Prince Edward Island shipping point. Jobbing extras 4 5to 46, firsts 40 to 43, seconds 35.

Prince Edward Island firm under strong demand. Prices at country points extras 33, firsts 28, seconds 23.

Chicago unchanged.

New York extra firsts 39 to 42, firsts 35 to 38.

BRITISH EGG MARKET.

LONION, September 26 (Canadian Press Cable). — Prices, shillings per ten dozen—English 18 to 23, Irish 18 to 21, French 18 to 23, Dutch 19 to 23, Danish 18 to 23. No change in poultry prices.

QUEBEC DAIRY PRICES.

ST. PASCAL, Que., Sept. 26.—(Canadian Press)—At the meeting of the board, 170 boxes of cheese were offered and sold at 22½ cents per pound, and 50 packages creamery butter brought 35½ cents per pound.

MONTREAL PRODUCE.

MONTREAL, Sept. 26.—(Canadian Press)—There was a slight improvement in the demand for car lots of grain on spot in the local market today. The flour market was without new developments. A good business continues to be done in millfeed but the market for rolled oats was quiet. Prices for baled hay were unchanged in a quiet market. The egg market was active with a firm undertone. A fair trade was done in potatoes. The undertone to the butter market remains firm and a moderate amount of business was done. The cheese market was quiet.

STERLING RATES.

MONTREAL, Sept. 26.—(Canadian Press)— Sterling exchange rates were quoted here today as follows:

Demand 4.6625.

GRAIN MOVEMENT THROUGH LINDSAY

Peterboro Route will Soon Be Operating at High Pressure.

LINDSAY, Sept. 26.—The movement in western grain over the C.N.R. and C.P.R. through Lindsay and Peterborough has commenced, and the shipments expect to reach the high water mark before the lake ports freeze up. The C.N.R. has made special arrangements for handling this year's grain. High power engines have been put into service, which means larger hauls from Midland. Increased trackage at Lindsay has also been provided, and railway officials are prepared for the busiest season in the history of the line.

According to reports from Port McNicholl, a regular fleet of freighters is in front of the big elevator waiting to unload grain, with more on the way. The big grain trains have already started to move through Lindsay, and there promises to be no let-up for some months.

A new record in grain shipments was established at Midland a few days ago when the first cargo of new Western wheat arrived and was loaded from the boat into the C. N. R. cars. Twenty-seven hours later the grain was in Montreal, having covered the 400 miles in five hours less than previous record.

Be very careful while inheriting a fortune. A Paris ragpicker dil it and dropped dead.

Best of all Fly Killers 10¢ per Packet at all Druggists, Grocers and General Stores

Fill your pipe with
Ogden's CUT PLUG
"It Satisfies"
15¢ per packet
80¢ a ½ lb. tin

If you roll your own ask for OGDEN'S FINE CUT (Green label)

IN MILLBROOK AND DISTRICT

A Number of Delegates to the Rural Deanery Meeting—Personals.

MILLBROOK, Sept. 26.—Mrs. (Canon) Allen, Mrs. E. J. Whyte, Mrs. C. McNeil, Mrs. H. Mulligan, Mrs. H. Weeks, and Miss Gertrude Fitzgerald, representing the Woman's Auxiliary of St. Thomas Church, Millbrook with about eighteen members from St. John's church, Ida, attended the Rural Deanery W. A. at Omemee on Wednesday. A large number of delegates from the Auxiliaries of the deanery took communion at the morning session, Rev. Mr. Weir officiating. Miss Summerhayes, Diocesan corresponding secretary, and Miss Kingston, representing the Social Service Department, were among the speakers at the gathering which was marked by deep interest and a keen desire for information re "ways of working that work" throughout the entire day's sessions. This was the first W. A. convention since the new deanery, which extends as far north as Bobcaygeon with Millbrook as its most southerly point, was organized last year. Port Hope, where the gathering was usually held, now belongs to another deanery to which Millbrook is no longer attached.

Woman's Auxiliary

The opening meeting of the Woman's Auxiliary of St. Thomas church, after the holiday season, was held at the home of Mrs. H. J. Grassett on Monday evening, a good attendance of members being present. The President, Mrs. (Canon) Allen, occupied the chair, and a splendid spirit of enthusiasm and helpfulness prevailed. After the opening worship period the new study book, "Japan in Transition," was discussed and arrangements made to meet on the second and fourth Mondays each month when the consecutive study will be taken up. Mrs. Allen and Mrs. Mulligan will take up the first chapter on Monday, October 1st., the gathering to be held at the home of Mrs. E. Mulligan.

Business items were disposed of and at the conclusion of the meeting Mrs. Grassett and her mother, Mrs. Whitten served delicious refreshments and a most enjoyable social hour was spent before the gathering dispersed.

Special Music

A very welcome addition to the music, and general attractiveness of the session in the Methodist Sunday School was provided on Sunday afternoon by the attendance, after more than a year's absence, of the S. S. orchestra which played while the school was gathering and again during dismissal, besides leading in the singing of the hymns. Miss Ella Elson presided at the piano the other members being: Messrs. G. E. Burnham, J. Isbister, J. L. Byam A. C. Richards, Miss May Byam and Billy Byam.

The orchestra will be in attendance next Sunday, September 30th., which is observed as Rally Day throughout the Dominion, and the special programme on "Growth" issued from headquarters in Toronto for use in all Protestant Schools, will be carried out. By request the Canadian Girls in Training group will repeat the "Rainbow Bible Drill" which they gave last June. All teachers are urged to have a full attendance of their scholars out on Sunday that a good beginning may be made for the fall and winter work.

Personal

Miss M. Needham was the guest of Mr. and Mrs. T. H. Stinson, of Lindsay, over the week end.

Mr. and Mrs. W. Batson and two children, of Campbellford, are guests of her sister, Mrs. Arthur Fallis and of Mr. and Mrs. B. Raper since last week.

Mr. and Mrs. H. Ball, Mr. Reid Ball, Mr. and Mrs. Austin Sutton, and Mr. and Mrs. Stewart Fallis, of Fallis Line, were visitors to Lindsay Fair on Saturday.

Born—At Dr. Turner's private hospital, Millbrook, on Wednesday, September 19th, 1923, to Rev. R. T. and Mrs. Richards of Cavanville, a daughter, (Miriam Eileen).

Mr. and Mrs. John Black and Mr. J. Deyell, who have been visiting Mr. and Mrs. J. Gray and other in Millbrook, Cavan, Midland, and other points, for the past two or three months, returned to their home in Brockport, N.Y., last week.

Mrs. W. S. Given has disposed of her house and property on Tupper street to Mr. H. Elson, the latter to take possession the last of October. Mrs. Given is going to Shreveport to reside with her daughter, Mrs. (Dr.) F. C. Ellis.

Mrs. (Dr.) F. Ellis, who was called to Millbrook on account of the sudden death of her father, the late Mr. W. S. Given left for her home at Shreveport, La., on Tuesday morning. Mrs. Ellis will spend a day with her brother, Mr. R. F. Green, at Toronto, and also visit her husband's relatives at London, on her way South.

CONDUCTOR BACKED UP TRAIN FOUR MILES TO RECOVER TICKET PUNCH

Janetville Story of Slight Delay in Trip to Lindsay Fair — School Fairs Feature of School Work.

Church Anniversary.

JANETVILLE, Sept. 26.—On Saturday last a train was going north on one of the branch lines. A large number of passengers were on board going to Lindsay Fair. The train had travelled about four miles when it slowed up to a standstill. Then it began to go back. On it went for about two miles. The passengers became bewildered and excited. One young man was heard to exclaim, "Oh she's going back to get a good start." By and by the train stopped. What happened? The conductor had dropped his ticket punch and took the train back to look for the article. Yes, it was found. But everybody was in good humor, for they were all going to the fair.

The Crops.

The recent rains have contributed much to the development of the late crops, but the frost has been on the job. The corn generally is good, but some of the farmers forgot to harvest it in time, and the frost has worked ruin. The farmers who cut their corn crop on the 12th or 13th of September saved it, as far as this locality is concerned. Since one acre of well saved corn is worth five of wonder that able farmers run such risk? Never let the frost ripen the corn.

The late potatoes in this section will be good and the gardens look well. The buckwheat is excellent, but some of it was touched with the frost.

Rev. and Mrs. Ross returned home on Saturday by noon train, after having spent a delightful week in Peterboro attending the Dr. Campbell Morgan meetings. While in Peterboro they were guests of Mr. and Mrs. H. Zealand and Mr. and Mrs. Geo. Jones of Maitland avenue; Mr. and Mrs. Ward Gamble of East City and other friends.

Anniversary Services.

The Presbyterian anniversary held last Sunday was an unqualified success. The services were held in the Presbyterian church in the afternoon and in the Methodist church at night, the pastor and officials of the Methodist church giving their building for the evening meeting.

The preacher of the day was Rev. Mr. Gervin of Millbrook, who made a fine impression.

The choir of the Fleetwood Methodist church furnished music at both services, and their effort was well received.

The bazaar on Monday afternoon was also successful, and the concert at night was very well attended.

Methodist Church.

The congregations are gradually increasing in numbers, and there is a splendid addition to the choir. Four school teachers have joined the choir at Janetville, and excellent results are looked for. Next Friday evening, at the request of the pastor, all the young people, C.G.I.T., Tuxis Boys, Trail Rangers and Y.P.S. will meet for reorganization.

A prayer meeting has been opened up, with about twenty in attendance. Next Sabbath at 11 a.m. there will be at great Sunday School Rally at which the pastor has been requested to address the gathering, and has decided to address the boys and girls.

Public School Fairs.

The Public School Fairs have become the most exciting element in the school life. It is a question whether this is gratifying to the teachers or not. It seems to break in upon the school activities, just at a time when the teacher is planning for the autumn work. Some parents complain of the amount of home work given to the children, but they seem to forget that the time spent in preparing for the School Fair may be a very great inconvenience to the teacher, and a hinderance to his plans in the interest of his school.

However, Cartwright and Manvers townships have been in a flurry of excitement ever since the beginning of the school term, and now since the fairs are over, they have been pronounced most successful.

HASTINGS PERSONALS

HASTINGS, Sept. 26.—Dr. J. H. and Mrs. Hess spent Monday in Dummer.

Rev. Father McAuley of Lakefield was in town Monday.

Mr. Neil Tobin of the Metropolitan Life was in town on Monday.

Mr. and Mrs. Gordon Scriver spent the week-end with friends in Lakefield.

Born—In Percy, Thursday, September 20, to Mr. and Mrs. James Gibson, a son.

Mr. L. Abraham of Norwood was a visitor in town on Monday.

Mr. G. Bryce of Kearney spent the week-end in town.

Mr. and Mrs. Roy Watson of Norwood were the guests of Dr. J. H. and Mrs. Hess Saturday.

Mrs. W. Blackburn returned home Monday from visiting friends in Lindsay.

Rev. Father Powers of Peterboro spent Monday in town.

Miss Mary Jones has returned home from Norwood.

Mr. and Mrs. H. B. Wilson attended the School Fair in Warkworth on Monday.

Mr. S. Scriver has moved his household effects lately occupied by Jas. Calberry.

The many friends of Harry Ketchum will regret to learn of his serious illness.

Mr. M. Jex of Cobourg was a visitor in town on Saturday.

Mr. and Mrs. John Dainard, sons Clifford, George and Nicholas, took in Picton Fair.

Mr. R. Simpson, Jr., spent the week-end in Picton.

Mr. and Mrs. R. J. Dainard and daughter, Dorothy, spent Wednesday in Norwood.

Mr. and Mrs. D. McGrath and daughter Dorothy and son Maurice, spent Sunday in Campbellford.

Mrs. Malcolm Baker is in North Bay where she was summoned by the serious illness of her sister, who was stricken with paralysis.

The many friends of Mrs. D. Scriver are pleased to see her out again after a prolonged illness following an accident six months ago.

Miss Gregson left on Sunday for her home in Toronto, after an extended visit with Hastings friends.

Earl Hinton, of Toronto, spent the week-end with his parents, Rev. and Mrs. M. L. Hinton.

Mr. and Mrs. McDonald and family have taken up residence in the house on Albert street, recently vacated by Mr. and Mrs. J. Franks.

E. J. Laing of Norwood was in town on Monday.

Miss Brown of Bonar Law, has been the guest of Mr. and Mrs. C. E. Jones.

Miss Georgina Beavis of Norwood, spent the week-end with her aunt, Mrs. Victor German.

Mrs. Percy Oakley and baby of Allandale, has been visiting at the home of Mr. and Mrs. Jesse Valleau.

Ernest Tate of Oshawa spent Sunday at his home here.

Miss Irene Jolly has returned to her home in Hamilton after a pleasant visit with friends here.

Miss Blanche Baker of Warkworth is the guest of her brother, Mr. M. Baker.

DENTIST'S CHAIR HIS DEATH COUCH

Inquest at Coboconk on Man Who Died Under Anaesthetic.

(Special to the Examiner)

LINDSAY, Sept. 26.—An inquest to inquire into the cause of the death of Chester Dagg, a young man who died suddenly in that village on Friday morning. The deceased had consulted a dentist, and while under an anaesthetic in the dental chair had passed away. He was a former resident of Minden, but had been working for the Gull River Lumber Co. at Coboconk.

CONTRAST.

The short white fur coat of ermine or the less pretentious rabbit, is frequently edged with monkey fur or other black pelt, which sets off its whiteness.

MAGIC BAKING POWDER

Magic Baking Powder is scientifically made and has never failed to give the maximum leavening efficiency. Because of this and the uniformly satisfactory results obtained by its use we recommend it as Canada's perfect baking powder.

PRODUCT OF CANADA

COLBORNE NEWS AND DISTRICT

High School Has a Record Attendance — Property Sold.

COLBORNE, Sept. 26.—Colborne High School has a record attendance this term as 95 students are enrolled at the present time and others are expected. At the close of last term the names of eighty students were upon the register.

Property Sold.

Mrs. Mary E. Gill has sold her house at Colborne to Mr. E. A. Peters and is leaving for Bowmanville to reside, her son being foreman of a C.N.R. section there. Mrs. Gill also disposed of her household effects.

Death of Wm. Pickworth.

Mr. William Pickworth passed away at his home here after about three months' illness, having been seized by a cerebral hemorrhage, from which he was apparently slowly recovering, when he was seized with a second attack. Mr. Pickworth was a son of the late John Pickworth, and was born in Cramake township. Mr. Pickworth was well known throughout Northumberland county as he served in the Counties Council as reeve and as deputy reeve. He was a member of Colborne Masonic Lodge for over fifty years, establishing a record in this respect. Besides his widow Mr. Pickworth is survived by three daughters, Mrs. William Mutton, Mrs. Harry McCracken and Miss Christina Pickworth and by a grandson, Mr. Clifford Herrington. Surviving him also is one brother, Mr. James Pickworth of Colborne and two sisters, Mrs. Henry Greely and Mrs. Henry Hyde, residing in the Northwest.

Collector Appointed.

Mr. O. C. Pomeroy has been appointed collector of taxes for the township of Cramake at a salary of $165.

A School Fair was held at Dandonald on Friday, September 21st and passed off very enjoyably.

Mr. Gordon Dunnett, one of the progressive farmers of Cramake township has purchased a Fordson Tractor to assit in working his two hundred acre farm.

Mr. Clarence Peters, Wicklow is removing to Colborne to make his home.

A Rally Day.

Rev. J. D. P. of Amebrastory preached at the Rally Day services of Salem Methodist church on Sunday, and also preached at Sharon and Eden. The pastor of the circuit, Rev. H. W. Folley preached at Amebrastory.

Transferred to Colborne.

Mr. F. J. Morton has been transferred from the Montreal branch of the Standard Bank to the Colborne branch to fill the vacancy caused by Miss M. Mallory leaving for an extended visit to Los Angeles, Cal. Miss Marjorie Macdonald will accompany Miss Mallory.

Community Library.

Over one thousand books, the gift of citizens and other interested friends have been placed on the shelves of the Public Library in the new community hall at Newcastle, where a reading room, with the leading periodicals ready for use has been opened up. All this is much appreciated by citizens. Also the generosity of many friends in donating books. A community hall is a big asset to any village.

WOOL JACKETS.

The jackets of this season are frequently of soft wool, embroidered in gay colors and banded with wide bands of close fur.

Being a politician pays good money. It should. You are always liable to reform and be out of work.

Rich men should keep their sons away from dances. Girls always want to catch the fresh heir.

"Select and chew food well" says a health article. It should have been headed "Chews Food Well."

FUNERAL OF JOHN DOUGLAS IN CAVAN

Last of Family of Eight Children Was Old Resident of the Township.

MILLBROOK, July 26.—The late Hugh Douglas, who passed away on Wednesday, September 19th, at the residence of his son, Mr. John Douglas, Water street, Peterborough, was one of a family of eight children, four sons and four daughters, none of whom now survive. The parents of the deceased were pioneers who came to Canada from the old country over one hundred years ago and settled near Zion, in Hope township, where several members of their family were born, the birthday of the late Mr. H. Douglas occurring ninety-three years ago the eleventh of last July.

Deceased was one of the oldest residents of Cavan township, having lived in this vicinity for over fifty years, during which time he won the affection and respect of all who came into association with him, though of late years, owing to the infirmities which nturally accompany extreme age he was seldom able to leave his home. An attack of influenza last February left behind, as it often does, a serious weakness, from which Mr. Douglas never fully recovered. With the hope that a change might be beneficial, in May he went for a visit to the home of his son, Mr. John Douglas, Peterborough, intending to be absent only a few weeks, but failing to regain a sufficient measure of health and strength, he remained until the time of his death, which sad event occurred unexpectedly last week.

Of a deeply religious nature, deceased had a warm affection for the church and its services and as long as health permitted delighted to worship with the Methodist congregation, the latter being the denomination to which he was attached by membership. His wife, whose maiden name was Susan Pritchard, predeceased him twelve years ago, her death, in her seventy-seventh year, occurring on February 3rd, 1912.

The immediate surviving relatives are two daughters, Mrs. George Paterson, of Jeddo, Mich., and Mrs. S. R. Carveth of Cavan, and three sons, John of Peterborough, William and Thomas of Cavan, with the last named deceased had for some years made his home. The death of one daughter, Mrs. Marshal Willan, of Otonabee, made the first break in the family circle, after the mother's decease. Eight grandchildren, Nellie, Douglas of Peterborough, and Marie of Cavan, Thomas, Douglas and Betty Paterson of Jeddo, Michigan, Thomas, Norman and John Willan of Otonabee, are also amongst those who recognize a vacant chair and a loving, cheerful presence gone.

The funeral took place from the residence of his son, Mr. Thomas Douglas, 7th concession, Cavan, on Saturday, September 22nd, a large number of relatives and friends gathering at the house for the service which was in charge of Rev. S. T. Tucker, of Millbrook. The pall-bearers were the three sons, Messrs. John, William and Thomas Douglas, J. Pritchard, L. Bebee and J. Irwin, of Hope township. Beautiful floral tributes were laid upon the casket in loving memory of one who had "passed before to our Father's House."

FRANCE REASONABLE

(Continued from page 3.)

circles, however, that the idea is not to take over the task of exploitation, but, on the contrary, since the passive resistance is ending, to leave it in the hands of the Germans.

Arrange Own Finances.

Premier Poincare, it is understood, will also favor leaving it to the Germans to decide what reforms are required to put their finances in order and how to make ready to pay reparations, reserving it to the Reparation Commission simply to supervise the working of those reforms and report whether they are sufficient to accomplish the end in view.

Until the character of the German financial reforms is known, the French Government will maintain an expectative attitude, reserving its appreciation of the events now passing in Germany until it appears clearly whether there is a real "change of heart," on the part of the Germans regarding the execution of their obligations. If such change has taken place, then it is thought here the other steps toward a reasonable settlement of the reparation question will be comparatively easy.

A NORWOOD MAN WAS KICKED BY A HORSE

Clarence Taylor Received Serious Injuries—Norwood News.

NORWOOD, Sept. 26.—Mr. Clarence Taylor of South Dummer was kicked by a horse and received serious injuries.

Rally Day will be observed on Sunday next at the morning service by the Sunday School of St. Andrew's Presbyterian church. The union Sunday schools at Wildmans, Elgin and the Ninth Line Dummer will join with them in the service.

Mr. Raymond Rogers returned to Toronto on Monday after spending his vacation with his parents at the Methodist parsonage.

Miss Mildred Gray spent Sunday at her home at Shasbot Lake.

Miss Gertrude Squire of Quebec is visiting her sisters and brothers in the village.

Dr. Garratt of Peterboro was the guest of her sistert Mrs. Everett Finlay last week.

Mrs. James Frost spent Friday in Toronto.

Mrs. Jno. Rork was in Toronto during last week.

Miss Cheyne of Peterboro visited friends in the village on Friday.

Eno sparkles with life and action

A dash of ENO turns a glass of water to a sparkling, refreshing drink, typical of the vim, energy and vitality it imparts. ENO helps Nature to keep you clean within and guards your system against digestive and liver troubles—blood disorders—rheumatic conditions.

ENO used daily purifies the blood in a perfectly natural manner—promoting good health and a clear healthy skin. Never be without ENO.

ALL DRUGGISTS SELL ENO.

ENO'S "FRUIT SALT"

The words "Fruit Salt" and ENO, and the label shown on the package, are registered trade marks.

Sales Representatives for North America
Harold F. Ritchie & Co., Ltd.
10-18 McCaul St., Toronto.

Prepared only by J. C. Eno, Ltd., London, S.E.14, Eng.

Mr. A. D. Weir who has been vistiing at the home of his daughter, Mrs. N. F. Sutton returned home to Madoc on Friday.

Mr. and Mrs. R. B. Peacock and daughter Miss Florence Peacock, of Port Hope, motored to the village on Sunday and spent the day

Mrs. N. F. Sutton was in Peterboro on Monday.

Mr. Harry Walker of Warkworth was in the village on Monday.

Mrs. Atchison and daughter, Miss E. M. Atchison returned to their home in Cornwall on Monday after spending a couple of days with Mr. and Mrs. John Weir.

Miss Reba Squire returned to Toronto on Monday to resume her studies at Toronto University.

Miss Perrin who has been visiting her sister, Mrs. J. A. Rork returned to Vancouver, B.C. during last week.

Miss Barbar Foote motored to Madoc on Friday.

Mr. and Mrs. John Marks visited friends at Roseneath on Sunday.

Miss K. Gillespie, B.A., spent the week-end at her home in Campbellford.

Mr. Andy McGee returned to Toronto on Monday.

Mr. and Mrs. Alex Kempt motored to Picton on Sunday.

The local chapter I.O.D.E. purpose holding a "Calico Party" in the government armouries on Friday evening, September 28.

Mrs. Walter Fowlds of Hastings was in the village on Monday.

Mr. H. Williams of Havelock was in the village on business on Monday.

The many friends of Mr. John MacNaughton will be pleased to know that he is improving after his serioues illness.

NEWS OF MARMORA AND THE DISTRICT

MARMORA, Sept. 25.—Miss Alma Osborne spent the week-end at Ivanhoe.

The Misses Marion and Eva Inkster left Saturday to attend Normal School in Toronto.

Miss Elsie Williams left for Normal School in Peterboro on Monday.

Miss Bessie Sweet arrived home Wednesday from a visit in Toronto.

Rev. W. J. H. Smith of Seabright, Miss J. H. Smith of Deloro, Miss Lila Parsons and Mrs. A. Scott of Omemee spent the week-end at Mr. Clare's home. Mr. Smith was taking anniversary services at Union Church, Eldorado, and lectured on Monday night.

Mr. Cottrel spent Sunday afternoon in Havelock.

Mr. Henry Clare, Sheriff for Hastings, visited his brother, Rev. D. R. Clare on Saturday.

Mr. and Mrs. Gehan and family spent the week-end in Trenton.

Rally Day services were held in the Methodist church on Sunday, September 23. In the evening special music was rendered by Miss Lila Parsons of Omemee. She sang a solo, "Thy will be done."

In the morning the regular Rally Day service was followed. Mr. Clare spoke on the four-fold growth. His text was the Tuxis Boys' motto: "And Jesus increased in wisdom and stature and favor with God and man." The church was prettily decorated with flowers.

There was no service in the Anglican church Sunday evening as the Rev. Mr. Watson preached in Deloro.

A new son arrived on Sunday at the home of Mr. J. Rice.

The Misses Nellie, Elsie, Hazel, Gladys and Jessie Williams spent part of Sunday at Mr. A. Williams of Springbrook before Miss Jessie Williams leaves for Normal School.

The Misses Della and Connie Simmons arrived home from Peterboro on Thursday. While in Peterboro Connie was examined by the x-ray and we are glad to know that there is nothing serious in her condition.

Made in Canada

Bon Ami

"Hasn't Scratched Yet"

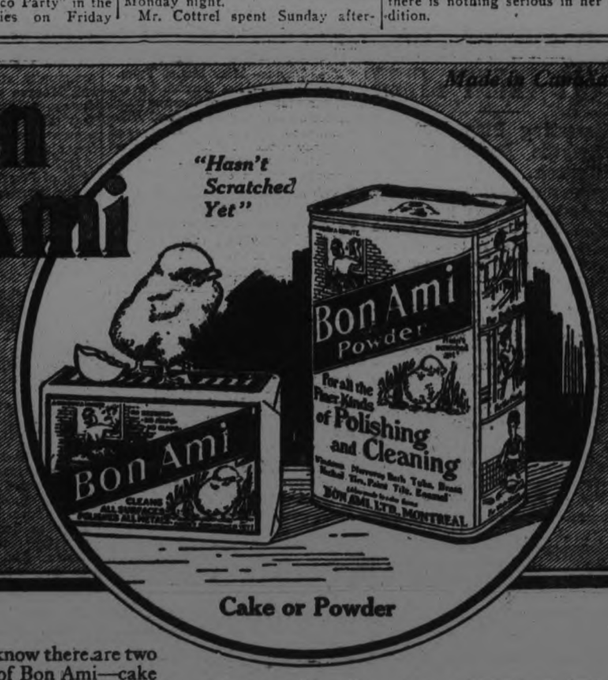

Cake or Powder

DO you know there are two kinds of Bon Ami—cake and powder? Both are made from the same ingredients—both are equally good.

It's a matter of taste which you use. Many women prefer the powder in its handy sprinkler-top tin—it's so easy to shake the powder on a damp cloth.

Others prefer the solid cake—that's rubbed on the cloth like ordinary soap.

Many women keep both kinds on hand—they prefer the cake for some uses, the powder for others. It's a splendid idea to keep both—why not try it?

Are you familiar with the principal uses of Bon Ami—they're listed at the right?

BON AMI LIMITED, MONTREAL

Have you tried Bon Ami—for cleaning and polishing

Bathtubs, Tiling
Fine Kitchen Utensils
White Woodwork
Aluminium Ware
Brass, Copper and Nickel Ware
Glass Baking Dishes
Windows, Mirrors
White Shoes
The Hands
Linoleum and Congoleum

DOMINION OF CANADA LOAN 1923

THE BANK OF MONTREAL at all its Branches will accept subscriptions for the new Dominion Government Bonds, or effect the exchange of Victory Loan Bonds due 1st November, 1923, into bonds of the new issue.

Full particulars will be gladly furnished at any branch of the

BANK OF MONTREAL

THREE INTERESTING

MONTH-END SALE SPECIALS FOR THURSDAY

WOMEN'S FALL WEIGHT

Cashmerette Bloomers

49c Per Pair

And we guarantee them to be perfect in every particular. Perfect fitting gusset seat, elastic knee and waist bands.

Colours of Cream, Navy, and Cadet to select from. Reduced for a Thursday Month-End Sale Special.

Pure Linen Crash TOWELLING

13c Per Yard

This quality is regularly sold at 25c per yard. It is 16 inches wide, Pure Linen quality, and may be had in natural or full bleached with coloured borders, or Brown and White striped. A closely woven Towelling that will stand lots of hard wear. This price is for Thursday only. So be on hand to partake of this Splendid Bargain.

Colored Dice Pattern TABLING

49c Per Yard

56 Inches Wide.

Novelty design Table Damask, in Pink and Blue Dice pattern. Very new and attractive. A rich Satin finish, which retains its richness after many washings, gives this Tabling a very attractive appearance.

Thursday's Sale Price is very low. So it is urgent that you buy your supply To-morrow.

RICHARD HALL & SON LIMITED

KEENE VILLAGE AND DISTRICT

Agricultural and Domestic Science Classes Open in Town Hall November 27th Personal News.

KEENE, Sept. 26. — An agricultural and domestic service class will open in the Town Hall, Keene, on November 27, and close on March 1. The girls attending will receive one month's instruction in nursing, three weeks' course in dressmaking, two weeks in milliners, three weeks in cooking and food values—all this in addition to instruction in arithmetic, grammar, literature, public speaking, debating, etc.

The boys and young men attending will receive full instruction in all classes of agricultural work.

The fee will be only 50c per month per pupil, merely to defray expenses in breakage, etc. It is hoped a large number of young people will avail themselves of this commendable opportunity.

News Paragraphs.

The new fence around the Soldiers' Monument at the corner of High and Main Streets is nearing completion.

Mr. and Mrs. Brotherston and daughter, of Jackson, Michigan, are visiting Mr. and Mrs. Nicholas Dorris. Mrs. Dorris is a niece of Mrs. Brotherston.

Dr. James Campbell is spending a few weeks in Toronto.

Mr. and Mrs. Harry MacLachlan, Mrs. Joseph Thornton, and Miss Annie McIntyre were in Peterboro Monday afternoon.

Mr. and Mrs. Renwick, Mr. and Mrs. William Renwick and little son spent Sunday with Peterboro friends.

Miss Agnes Lumsden visited Peterboro friends a few days last week.

Mr. and Mrs. Harry White, of Peterboro, Mr. and Mrs. C. Reid of Rochester visited at the home of Mrs. Robert McIntyre last week.

Public School Inspector Lees of Peterboro visited Keene schools on Monday.

Mrs. Dr. Harrison visited friends at Peterboro last week.

Mr. and Mrs. Wilbert Howson of Peterboro were visiting Keene friends on Sunday.

Dr. Walsh was in Toronto a few days last week on professional business.

Mr. and Mrs. J. J. Moore and daughter, Lillian, and Mrs. William Moore motored to Peterboro on Sunday and spent the day with friends.

Mr. and Mrs. Finley Pollard were in Toronto a few days last week.

Mr. William McKimm and Miss Marjorie Evans, of Peterboro, visited at the home of Mr. McKimm's sister, Mrs. Vernon Ellis, over Sunday.

Miss Annie McIntyre has returned home from Rochester, where she had been visiting friends.

Miss Blanche Ellis spent the week-end with friends at Madoc.

Mrs. Irwin DeGolia, who has been visiting the past two weeks at the home of her aunt, Mrs. Henry MacLachlan, returned on Saturday to her home in Chicago.

Mr. and Mrs. J. W. Downs and Mr. and Mrs. Arthur Downs, of Exeter, were guests over the week end at the Parsonage.

Mrs. L. Burley visited at Belleville a few days last week.

Mrs. Mervyn Mather, who has been visiting friends at Ottawa for a week, has returned home.

Mrs. William Nelson spent a few days last week with friends at Peterboro.

Miss Mary Stephens, of Peterboro, is a guest at the home of Mr. and Mrs. James Richardson

The remains of the late William Shearer, of Peterboro, were brought to Keene on Tuesday afternoon for interment.

Quite a number from Keene and community attended the Dr. Campbell Morgan meetings in Peterboro during the past week. It is said that this township had the best representation of any of the surrounding places.

Mr. William McKimm and sister May, of Peterboro, spent last Friday at the home of Mr. and Mrs. Vernon Ellis.

SCOTTISH DRYS WAR ON LIQUOR

Peculiar Application of Law Adds Interest to Conflict Late This Year.

LONDON, Sept. 26.—Scotland is in the throes of a determined prohibition struggle. Prohibitionists, though they are reluctant to admit the fact, received a severe set-back three years ago in the last poll under the Scottish Temperance Act. How they will fare on this occasion will not be apparent till late in the year.

It is possible that anomalous situations may arise. Ground they gained on the last occasion they may lose now, but undoubtedly they will register success in other areas. The Scottish Temperance Act gives definite powers for enforcing partial prohibition in the form of local option, or complete, but an essential preliminary to a poll or vote in any of the scheduled areas, is that at least 10 per cent. of the electors shall demand it. The forms have long since been issued and returned, and as 10 per cent. is a very small margin it will readily be conceived that Prohibitionists have succeeded in the first round—in obtaining the taking of a large number of polls.

Results Last Time.

In 1920, the last vote, there were 1,214 areas specified under the act, and the results of the struggle are as follows:

	Rural Areas	Burghal Areas
No poll demanded	300	85
Contests	261	311
Prohibition imposed .	14	28
Limitations demanded	9	26
No change	238	257

Out of the total areas, 808 are rural parishes and in respect of 300 a poll is useless by reason of the fact that because of restrictive conditions imposed by the estate proprietors no licenses of any sort are issued. They are dry, like many similar small estates in England are dry, because the landowners regard the existence of licensed houses as depreciatory. The outcome of the poll therefore was that approximately 450 licensed houses in Scotland were liable to be extinguished, but these figures were reduced by actions in the Court of Sessions on legal points. For instance, in Glasgow there were four wards which voted "No license," out of 37 wards, but the subsequent legal action reduced that figure to two, and it will be impossible in respect of these wards for the people to declare their will again on the point until next year. On the other hand, nine wards, which of course are the statutory areas, gave majorities for limitations, and limitations have been enforced.

Three Questions Rise.

The main act also defines the issues on which the polling may now proceed and, under the limitations imposed, areas which have been previously unpolled or have declared a "no charge" verdict, will have just three questions to answer: prohibition, limitation, or no change.

In the areas going dry three years ago, only one alternative is offered; it is, absolute repeal of all dry regulations.

Thus they will be called on to choose either continuance of prohibition or vote wet. Having had a taste of dry, there is no happy medium available. It is "whole hog or none," and in some of these areas the outcome of this occasion offers distinct uncertainty. Experiences of the last three years of being without, while immediately adjacent areas in the same town have enjoyed to the full, may possibly have roused the voters; 30, 40 and 50 per cent. of the electorate deemed the issue three years ago one not worth worrying about in view of the fact that they did not dream the Prohibitionists were so strong.

EVACUATING CORFU.

ATHENS, Sept. 26. — (Canadian Press).—The Italian Legation yesterday informed the Greek Foreign Minister that the evacuation of Corfu would be completed to-day and that Corfu would be turned over to the Greeks to-morrow.

CROP REPORTS

The following is a summary of returns made by the agricultural representatives to the Ontario Department of Agriculture:

Most of the barns are well filled this year as the crop of hay was one of the best for many seasons, and the yields of grain have been on the whole satisfactory.

Some anxiety was expressed as to the results of the frosts that prevailed in many parts of the Province a week or so ago, but the more recent summer-like weather has had a much more cheerful effect upon those who are clearing up their fall fields.

Fall wheat recently sown has found an excellent seed bed, and is looking promising. Much remains to be sown. A fair total acreage is expected this season.

The land is now in good shape for fall plowing, and those who can find time from silo filling and threshing are making most of conditions.

The milk flow has been very encouraging of late owing to the much improved pastures.

Labor is still scarce in most quarters with corresponding good pay for workers.

Brant: Apples are quite free of fungus this season, but there is considerable side work. Many orchards in the Paris district are sold at prices ranging from $3 on the tree per barrel to $5.50 f.o.b.

Lincoln: Peach harvesting is progressing rapidly, and many orchards are already cleared up. The pear crop is moving, but the yield is very light. Very few are moving at the present time. The fall variety is light in yield, and the winter varieties are ready to pick.

Kent: All fall crops have been later than usual this fall, and as a result considerable damage has been done by the frost. This has especially affected tobacco, as only a very small percentage of the tobacco had been harvested before the first severe frost. Thousands of dollars damage has been done to the tobacco crop in the county alone. The corn fodder has also been damaged by the frost, but the seed in most cases is unharmed.

Timiskaming: In speaking with Mr. Brown, of Thornloe, about the production of vegetables, he stated that he found a very ready market in Cobalt for all the cauliflowers he could produce. He has little or no opposition in this line, apparently, and as a result of his success of this year, he is preparing to raise quite a large acreage of cauliflowers next year.

Victoria: A considerable amount of buckwheat is grown in this county and at the present time is being harvested. Rather a light crop is reported, due to the dry summer and the early frost.

Wellington: All the red clover fields that were cut early before the seventh of July are making a splendid showing, practically every field is full of seed. Six years ago it was considered by most of the farmers that red clover could not be grown successfully in this district, but they are gradually learning that red clover must be sown more heavily than they had been sowing it in order to get a crop at all. Many of them have only been sowing one or two pounds to the acre, but since they are putting it on thicker they are getting better results. Last year quite a number of the men discovered that they could not only grow red clover well but they could produce seed.

Elgin: A number of farmers are inquiring about pure-bred sheep and are considering going more heavily into this line of farming instead of cattle.

Lincoln: Live stock generally are improving in flesh, due to the better pasture following the recent rains. The hog population seems to be about normal in this district at present. Prices have decreased a little for them, and there is rather a heavy mortality among young pigs born the last three weeks.

Lennox and Addington: All classes of live stock are in fair condition. Prices offered for fat cattle are very low, from $25 to $35 per head. Bacon hogs are selling at $9 per cwt. Little pigs $5 to $7 per pair.

Kent: The condition of live stock has been improved in the last two weeks owing to the improved condition of the pasture. Several carloads of hogs were shipped out last week at 9c and 9¼c per lb. Drovers are contracting with farmers to feed steers on the same basis as last year.

Middlesex: Live stock has not been selling very well. At auction sales choice dairy cows are bringing from $60 to $80. Farm horses have sold at from $60 to $100. Small pigs are selling at from $8 to $12 per pair.

Lennox and Addington: The milk supply is holding up fairly well for the season of the year. The Farmers' Dairy are paying $1.75 for 3.3 milk. They are receiving about 90,000 lbs. daily. Cheese factories are paying $1.58 for milk testing 3.4 per cent. Cheese is selling at 23¼c.

Girl eloped with a one-armed chauffeur in New York. We fail to see how she enjoyed such a ride.

Wouldn't it be nice if we could turn coal investigations?

Pittsburg man was fined for whipping a hippopotamus. He should have whipped an auto instead.

RUSH TO SUBSCRIBE TO NEW GOVT. LOAN

Applications for $56,000,000 Were Received from Investors in First 36 Hours.

The volume of applications received for the new Dominion of Canada refunding loan in the days preceding the public offering furnishes a striking example of public desire to participate again in the premier security that Canada can offer—a bond with the entire resources of the Dominion behind it, and carrying a much higher rate of interest than United States citizens, for example, can secure in corresponding investments in their own bonds.

Within thirty-six hours of the time the Minister of Finance first announced the issue the selling syndicate had received orders in excess of the entire preliminary offering of $50,000,000. The objective of the present loan is $172,000,000, and from the number of early applications from private investors it looks as if this first big peace-time loan would go "over the top" in the same sweeping manner that was in evidence during the Victory loan campaigns.

Inquiring From States.

Not only are Canadians coming forward with a rush to demonstrate their faith in the Dominion, but outsiders, particularly United States institutions, which have been keeping a close watch on Canada of late, are taking big blocks of this Canadian loan, showing their faith in the future of Canada and the Canadian dollar by buying a Dominion domestic bond payable in Canada. Millions of dollars of United States money have already come into Canada for investment in the new loan.

Big United States corporations and institutions do not invest their money without the closest scrutiny of the security behind it. They have probed deep into the resources of Canada, and found that it offers as attractive and sound a field for investment as exists today. The West will have a record harvest this year, the steel industry is running at almost its highest post-war peak, the nickel mines are up to war-time production again, and the output of gold will be almost double that of last year. Furthermore, United States investors are anxious for Canadian securities, realizing that year by year their country will be more and more dependent upon Canadian products.

Interest Rate Is High.

Canadian subscriptions to the new loan already indicate popular appreciation of the decision of the Minister of Finance to ask the people of Canada for the money he needs, rather than going to a foreign country for it. Mr. Fielding is offering Canadians the best business proposition of the year in a bond which is paying well over 5 per cent. and ranks equally with all the Victory loans and similar issues outstanding.

Now is the time to fight constipation with Bran—Start to-day!

Don't give the diseases that follow in the track of constipation a chance to lodge in your system! Get after constipation with nature's greatest helper—BRAN, Kellogg's Bran, cooked and krumbled—because it is ALL BRAN and because it will give you permanent relief from constipation! It is scientifically prepared to relieve suffering humanity from constipation and it will do that.

Bran's action is wonderful. It sweeps and cleanses and purifies. It knocks out the dangerous toxic poisons and frees the system from pollution! Try Kellogg's Bran for a week. Eat it regularly—two tablespoonfuls each day; as much each meal in chronic cases. You will be astounded at the difference in your feelings!

Kellogg's Bran should not be confused with common bran which is unpalatable and difficult to eat. Kellogg's is cooked and all ready to serve and really delicious. Eat it as a cereal, sprinkled over your favorite hot or cold cereal or cook or mix it with hot cereal. In the latter cases add two tablespoonfuls for each person.

Do you realize what Kellogg's Bran can do for you and for your family; do you realize that it will keep sickness away; that it will put every one on a new health footing; that it will free you all from pills and cathartics?

Kellogg's Bran is particularly delightful made in raisin bread, in macaroons, popovers, muffins, etc. Recipes are printed on each package!

You will say that Kellogg's Bran is a blessing to humanity.

All grocers sell Kellogg's Bran!

Your Health

By DR. CLIFFORD C. ROBINSON

YOUR OXYGEN RATION

So many conditions of bodily health depend on your daily oxygen "diet" that it is hard to estimate the loss when one withholds it from its proper part in his daily program.

Housekeepers who claim they have no time for such nonsense, storekeepers who neglect to take time, rich folks who have automobile trouble and can't walk, and poor folks who won't walk because they can't ride, are among the number who suffer great loss in bodily upkeep from lack of exercise and oxygen.

In ordinary every day breathing, not more than 10 per cent. of your lung capacity is changed at each breath. Deep breathing brings into play the whole lung power and increases the circulation in the abdominal organs to a marked degree. Where there is nervous or emotional stress, the blood pressure is aided greatly. Sedentary people often talk about uric acid. It is easy to explain—lack of oxygen and incomplete combustion.

The carbohydrates (starch and sugar) are fuel foods. When the oxidation of sugar, through muscular action, is complete, the product is water and carbon dioxide. Incomplete oxidation produces another body poison, lactic acid.

The increased output of the adrenal glands, which occurs under the stimulus of exercise and complete body action supplies the cell with the growth they demand by furnishing the required oxidation. Breathe it in—expel it—breathe in some more.

When you sit around the house or office and stretch and yawn—your oxygen ration has been sadly neglected. Take a hike.

(Copyright 1923, NEA Service, Inc.)

KIDNAPPERS ACTIVE IN EASTERN CANADA

SAINT CELESTIN, Que., Sept. 26.— (Canadian Press.)— Two attempts at kidnapping of children here recently have caused considerable excitement. The first occurred when the little son of a resident, M. P. Gavette, was asked to take a seat in an automobile carrying three women and a man, in order to show the party the location of a farmer's house. When the house was reached the car put on speed. The child only escaped by a trick. He told the chauffeur that the road in front was bad and as the car slowed up, leaped from the automobile and escaped across the fields.

The second ataempt was on a 12-year old girl, a pupil of the Sisters of the Assumption, who was going home from lessons. An unknown man in a car seized her and thrust her down in the car. The girl cried loudly for help and the automobilist, seeing another car approach, let her go.

TRAVEL "THE NATIONAL WAY" TO TORONTO AND MONTREAL.

The Canadian National Railways provide splendid service to Toronto by their train leaving Peterborough at 7.10 a.m. daily except Sunday, arriving in Toronto at 10.15 a.m. Returning, train leaves Toronto at 7.05 p.m. daily except Sunday, arriving Peterborough at 10.15 p.m. These trains carry through coaches and Buffet Parlour Car, ensuring superior service, and allow for a full business day in Toronto.

Through Sleeping Car service is provided between Peterborough and Montreal on train leaving Peterborough at 9.10 p.m. daily except Sunday, returning Sleeping Car leaves Montreal on 11 p.m. train daily except Sunday.

Get full particulars of other train services from City Ticket Office, 324 George Street, Peterborough, Ont.

A HARVEST HOME AT TRENT RIVER

Interesting Play Put On By the Ladies of the Church.

TRENT RIVER, Sept. 26.—The Harvest Home Festival given by the Ladies' Aid of the Methodist church was an unqualified success.

The long tables were laden with abundance of good things to eat and the ladies were kept busy serving the crowds from 6 till after 8 p.m. after which all repaired to the auditorium of the church were the play "How the story grew" was presented by local talent, under the direction of Miss Bessie G. French. Those taking part did exceptionally well and were congratulated by all sides.

The cast was as follows:

Mrs. Brown—Miss Ethel Rose (Toronto).
Mrs. Green—Miss Bird Ellis.
Mrs. Bean—Mrs. T. Doupe.
Mrs. Rice—Miss Pansy Longmuir.
Mrs. Doolittle—Miss Rose Lawson.
Mrs. Snow—Mrs. H. Mann.
Mrs. Taylor—Miss Mabel Tyler.
Mrs. White—Miss Bernice Covert.

During intermissions the Havelock quartette consisting of Messrs. Wilkinson, Geo. Chiles, McBurney and Campney rendered pleasing numbers Mrs. Seymour gave a reading. The proceeds for the evening amounted to $77.25.

Recent guests at the Cook cottage are Mr. and Mrs. Hay of Toronto.

Mrs. Greenly and son Earl of Healy Falls attended the Harvest Home Festival Friday evening.

Mrs. Hendren has returned to Toronto from spending a few days with her daughter, Mrs. T. J. Brown, Browning avenue.

Mrs. Drewry of Warkworth has been visiting her daughter, Mrs. J. Moir for a few days.

Mr. Robert Brown has purchased the residence of Mr. Archie Hall and intends taking possession immediately.

Hobo College is after the Bok peace prize. Bet their answer will be to handcuff brakemen.

WILL CONTINUE BRIQUET PLANT

Three Months' Operations in Saskatchewan Utilizing Lignite Coal.

OTTAWA, Sept. 26. — (Canadian Press). — The briquetting plant at Bienfait, Sask., is to be continued in operation for the next three months, it was stated this afternoon by Hon. J. G. Gardiner, Minister of Highways of the province of Saskatchewan, who has been in consultation here with the federal department of the interior with regard to the matter. As the result of investigations carried on during the past weeks by engineers representing the two governments, said Mr Gardiner, it was hoped to be able to develop during the three months period a process of briquetting which would justify the camparatively large expenditure already made.

The Bienfait plant which has for some time past been engaged in experimental work in the matter of manufacturing briquettes from Saskatchewan lignite coal will continue operations under the lignite utilization board. Mr. Gardiner stated that the board had more than enough money on hand, voted by the federal and the Saskatchewan government's respectively to take care of the three month's work. Mr. Gardiner is still conferring with Hon. Charles Stewart, federal minister of the Interior with a view of deciding the scope of the work to be undertaken.

Ten-cent bread is equivalent to $1.75 wheat. Wheat is below a dollar. Only farmers know it.

Mrs. Sarah Wilshaw

Have You a Daughter? If You Have, This Article Will Interest You!

Hamilton, Ont.—"Dr. Pierce's Favorite Prescription is the best medicine I have ever known for the build ing up of girls and women who are run-down in health. It has been taken by different members of my family with great success. My daughters have been wonderfully helped during motherhood by taking Favorite Prescription; it is the best medicine the expectant mother can take for health and strength. And after having the influenza my granddaughter was left in a very bad way and nothing in the way of medicine gave her any help until she began taking Doctor Pierce's Favorite Prescription, and through the use of this medicine her health was completely restored, and she is as well as ever." —Mrs. Sarah Wilshaw, 405 Cannon St., E.

Go to your neighborhood drug store at once and obtain this Prescription of Dr. Pierce's, in tablets or liquid, or send 10 cents to Dr. Pierce's Labratory in Bridgeburg, Ont., for trial package.

A TERRIFIC TEST!

In the porcelain enameling furnace in our factory, electric heating elements operate at 1600 degrees Fahrenheit 24 hours a day for fifteen months without breaking or burning. Identically the same elements are to be found in the ovens of all Moffats Electric Ranges, where the greatest heat necessary is only 400 degrees Fahrenheit.

Further information, illustrated literature and catalogue will be furnished by your electric shop, or write Moffats, Limited, Weston, Ontario. 122

MOFFATS Electric Ranges

INDIANA MOON

The new Waltz Hit by Isham Jones

I'LL TAKE YOU HOME AGAIN PAL O'MINE (WALTZ)

on the reverse side

Both Played By Carl Fenton's Orchestra

for

Brunswick Records

OTHER NEW DANCE HITS, 75c.

2471 WHAT COULD BE SWEETER—Fox Trot.
All Wrong—Fox Trot.
Isham Jones' Orchestra.

2472 LOVE (My Heart is Calling You)—Fox Trot.
Mad ('Cause You Treat Me this Way)—Fox Trot. Bennie Krueger's Orchestra.

2473 SOUTH SEA EYES—Fox Trot.
Slow Poke—Fox Trot.
Oriole Orchestra.

2474 ON THE ISLE OF WICKI WACKI WOO—Fox Trot.
Oh! Sister, Ain't That Hot—Fox Trot.
Gene Rodemich's Orchestra.

NOTABLE VOCAL RECORDS

13094—SWEET AND LOW—Soprano, Marie Tiffany and Male Trio.
Just You—Soprano, Marie Tiffany.

50038 ANDREA CHENIER—Un di all' assuro spazio (One O'er the Azure Fields.)
Cavalleria Rusticana—Addio alla madre (Turiddu's Farewell) Tenor. In Italian. Giacomo Lauri-Volpi.

50037 GOLDENE KREUZ—Wie anders wars es (How times have changed.)
Goldene Kreuz—Bom! Bom! Bom! Baritone. In German. Michael Bohnen.

13096 FALLEN LEAF—(Indian Love Song.)
Smile Through Your Tears—Tenor.
Theo Karle.

INSTRUMENTAL SELECTIONS

5192 MIGNON OVERTURE—Part I.
Mignon Overture—Part II.
Vessella's Italian Band.

2467 LONESOME, THAT'S ALL.
I'm Waiting For Ships That Never Come In—Violin Solo. Frederic Fradkin.

COMEDY RECORDS

2468 ON THE AUTOMOBILE.
Woman In History.
Monologues. Senator Ford.

2470 I'VE BEEN SAVING FOR A RAINY DAY.
'Taint Nuthin' Else.
Comedienne. Marion Harris.

2475 STINGO STUNGO.
He May Be Your Good Man Friday (But He's Mine on Saturday Night.)
Comedienne. Margaret Young.

ALL BRUNSWICK RECORDS ARE DOUBLE-SIDED
THEY PLAY ON ANY PHONOGRAPH

J. M. GREENE MUSIC CO., Limited
GREENE MUSIC BUILDING, CHARLOTTE STREET
THE MUSICAL MERCHANDISE CO., LIMITED, Toronto - Montreal - Winnipeg

Thursday Finds Us Ready with Many New Features at Silver Jubilee Prices

Scotch All Pure Wool Blankets, $6.95 Pair

This is a good chance for you to make ready for the cooler nights. Just 20 pairs left for to-morrow's sale. Full double bed size and all Pure Wool. Whipped in singles and every pair of Scotch manufacture. Regular $10.00 value.

STREET FLOOR AND BARGAIN ANNEX.

THIRTY CASES OF

Special Toilet Paper 10 Rolls 35c

This soft Crepe Toilet Paper at only 3½ cents a Roll. Good sized Rolls and a very soluble paper. This price holds good on Thursday only.

BARGAIN ANNEX AND STREET FLOOR.

The CRESSMAN Company Limited

Smart Trimmed Hats $5.75

Showing the ingenuity of many designers. Some of them being in the clever styles Dame Fashion has chosen for wear this Fall. Trimmings of feathers, ribbons, and flowers lend their charms admirably to these pleasing shapes—**$5.75.**

SECOND FLOOR.

Women's Pongee Knickers $1.85

With the Silk market still advancing, this is an exceptional offer. The Pongee is a good weighty quality, cut in good liberal lines and in good proportion. Elastic at waist and knees. All sizes at **$1.85.**

SECOND FLOOR.

Thursday's Big Slice of the Birthday Cake

DOUBLE BED WIDTH

FULL BLEACHED

CANADIAN SHEETING

One Day Only - 39c Yard

For One Day's Rush Selling we have placed the Lowest Price of the year on this splendid quality Sheeting. It is full double bed width. Not more than Ten Yards to one buyer, and no telephone orders.

STREET FLOOR AND BARGAIN ANNEX.

TWENTY-FIVE DOZEN (300)

Women's Novelty Silk Scarfs $1.69

Did you see our window display of these beautiful Silk Knit Scarfs? Remember there are hundreds more brilliant and pretty in the Store. This is the most wonderful collection we have yet offered, and decidedly the lowest price. As Seconds, their imperfections are hardly noticeable—some just as good as Firsts. We would suggest that you procure them for your Christmas Gifts.

STREET FLOOR.

Women's Velour and Tweed Coats $17.50

A real Coat value for our Silver Jubilee, in All-Wool Velour and Tweed materials. Made in this season's correct styles, many showing Beaverine fur collars, others with collars of self material. Trimmings of Embroidery, Stitching, and Tuckngs. Colours of Elk, Taupe, Dark Brown, Navy, and Black. Sizes 16 to 42.

SECOND FLOOR.

FIRST FALL SHIPMENT SPECIAL

Four-Ply Winter Wool

SILVER JUBILEE

3 Balls 25c

A Four-ply Wool suitable for all hand-knitting purposes. Made by the Otonabee Mills and put up in One-ounce Balls. Made specially to our own order, and not skimped in weight or quality. First buyers will find a most attractive assortment of the season's leading colours. Decidedly the lowest price in years.

STREET FLOOR AND BARGAIN ANNEX.

The CRESSMAN Company Limited

MORE FAME TO BIG PLANT OF QUAKER OATS

Company Has Perfected Another New Product With a Delightfully Exclusive Malt Flavor.

MUCH IN DEMAND

The Quakers Oats Company has perfected another product that will bring more fame to their mammoth plant in this city, and to Peterboro as an industrial centre. The new product is Quaker Corn Flakes, and it is the result of a long period of experimentation which now enables the company to produce an exceedingly thin crisp flake with an exclusive malt flavour. The sealed cartons in which Quaker Corn Flakes are packed, protect the product from air and dampness, thus preserving its crispness and its flavour. Already a wide sale has been secured.

Citizens of Peterborough, who see the huge mill frequently have very little idea of its extent, or of the variety of products which it mills. To travel through its different departments means a journey of many miles. It is the largest and most modern mill in the Empire.

Besides Quaker Oats from which the Company takes its name, the products comprise Quaker Corn Flakes, Quaker Puffed Wheat, Quaker Puffed Rice, Tillson's Health Bran, Quaker Flour, Schumacher Stock Feed, Ful-O-Pep Poultry Feed and a considerable number of lesser known products.

Journey of Kernel.

The journey of a kernel of corn through the Quaker Oats mill starts when the germ is removed. This germ contains corn oil which would cause the corn flakes to turn rancid. The oil itself has a ready market for many manufacturers of soaps and cooking oils.

The germ itself produces hominy grits; the balance of the kernel is used in making the Corn Flakes. They are placed between steel cylinders which roll them out in the form of thin flakes. The flakes are then toasted and flavored, and as they leave the toasters on broad belts, the slowly moving stream is inspected at a number of points for imperfect or burnt flakes.

The puffing of rice and wheat is an interesting process. The long black guns are loaded with 80 pounds of grain and then sealed. The guns move on their carriages into oil furnaces which treat them to a heat of 500 degrees. All the moisture in the grain is turned to steam. Additional live steam is added, and when the gun is discharged into a huge wired enclosure, it explodes like a small cannon, scattering whirring grains for many yards about it.

This steam explosion breaks down every starch cell in the grains, but some, of course, explode more completely than others, and here again, a carfull selection is made of only the most perfect grains, while the imperfect grains go off in chutes to the feed mills.

Not Touched By Hand.

While mechanical methods are adopted for many operations, a small army of Peterborough people is employed in the Quaker Oats Mill. The most perfect milling and packing appliances leave much for the human hands to do, yet no product of the Quaker Mills is touched by human process commences.

Neatness and cleanliness are the rule thoughout the whole plant. All the flavor and purity of the grains are preserved for users of Quaker products in Canada and foreign lands.

GOD GIVES ALL

(Continued from page one.)

Almighty God or Jesus Christ? Not one word. They were harping continually during the war on the duty of the church in trying to bring it to an end, but afterwards, did they turn to God in thanksgiving for His mercy?

"We have the same three classes in the church itself. There are church-people who never say their prayers and never kneel down in worship of their Crator. They have the proud, arrogant tone of mind that will not bring them to their knees before their Maker. There is the awful spirit, too, that creeps into churches and paralyzes them, the spirit of whispering and calumny against a fellow-creature. When a young man sins in some way, they turn from him And there is the spirit in the churches which makes a big thing of some small happening, that is constantly on the lookout for what they term "high church" practices." The speaker referred to the action of a certain village congregation in condemning as 'high church' the action of a young penitent man in kneeling before the table before service, and the condemnation of a minister by his congregation for deviating toward 'high church' ways.

The sermon concluded with an admonition to clergy and congregation alike to do their utmost to make the church 'spotless, pure and righteous.'

GOVERNOR'S ARRIVAL HAS BEEN DELAYED

Plane Had Mishap And Another Sent to Pick Up Party.

NORTH BAY, Sept. 26.—(Canadian Press.)—The expected arrival in North Bay last night of Lieutenant-Governor Cockshutt, Premier Ferguson and party on their return from Moose Factory, did not materialize. According to official advices received here, some of the party are still at Moonbeam, on the Canadain National, awaiting the arrival of others from Moose Factory by aeroplane. It is stated that the plane had a mishap an that another has been sent from Sudbury to pick up members of the party.

A special train with the trippers was to have left Moonbeam this morning.

Better Health for Women

Any woman who will stop and consider the result of a questionnaire recently sent out by the Lydia E. Pinkham Medicine Co. of Cobourg, Ont., will in all fairness admit the value of this old-fashioned root and herb medicine, Lydia E. Pinkham's Vegetable Compound. Fifty thousand replies were received, and 98 out of every 100 women stated they had been benefited or restored to health by its use. This means better health for women in America. It will surely pay any woman who suffers from any ailment or weakness peculiar to her sex to give Lydia E. Pinkham's Vegetable Compound a fair trial.

When coal men fall out the people pay the fiddler.

There's no place like home after school has started.

DOESN'T WANT TO BE LIKE "OTHER GIRLS"

ROSALIE BIMBO, GIPSY PRINCESS.

BY GEORGE BRITT.

CHICAGO, Sept. 26. — "The gipsy life is the life for me," sings Rosalie, flapper daughter of King Tiny Bimbo, sovereign of a populous tribe of gipsies.

A taste of homesickness and three days' withdrawal from the freedom of the open road cured the desire in the heart of this 16-year-old princess to 'be like American girls."

"I want my hair in braids beside my head and not bobbed," announces Rosalie after her trial of conventional ways.

Likes School.

'I want to eat with my fingers, around campfire and not with a knife and fork. I like my purple flowered skirt with its yards and yards of cloth, instead of the skimpy skirts other girls wear.

"I want to go to school, yes, and my father has promised that I may little baby sister. And hen I get to our camp and take care of my littel babyq siste. And wh n I get get married, I want a gipsy 'rom' and not an American man."

Which attitude of Rosalie's, although it may be abhorrent to the missionaries of culture, solves the problem for the juvenile court authorities here. The girl came voluntarily to them, renounced fortune telling and all the other arts of Romany and said she wished to live as an American.

Changes Mind.

What to do When her father stormed into court to demand her back again, Rosalie summoned up all her persuasiveness, winking her brown eyes and smiling appealingly at the judge himsel . She didn't want to go home, not then.

There remained the possibilities of sending her to boarding school and of finding a place for her in some private home. Neither seemed practicable. Rosalie waited and changed her mind.

So returns the first rebel in King Bimbo's tribe. His women he has kept uneducated and sternly disciplined. Rosalie won her concessions and is on the way to overriding both of his fundamental principles. But she has tried the ways of America civilization and wants them no more.

"That check apron the juvenile court gave me to wear—didn't suit me; I fit into gipsy clothes," she says. "It is just like that with other American ways. I belong with our gipsies."

ANNUAL MEETING OF MEDICAL ASSOCIATION

The annual meeting of the Medical Association of this district will be held at Cobourg on Thursday, with representatives from the constituent counties of Victoria, Haliburton, Northumberland, Prince Edward, Hastings, Durham and Peterborough. The addresses in the Court House will be given by Dr. John A. MacGregor, of London, Dr. I. J. Bogart of Kingston, Dr. F. N. G. Starr, Toronto, Dr. J. F. Argue, Ottawa, president of the Ontario Medical Association, Dr. T. C. Routley, Toronto, secretary of the Ontario Association, Dr. G. W. Mylks, Kingston.

Afternoon tea will be served by Mrs. E. H. Hayden, of Cobourg, and the members will have dinner at the British Hotel at 6.30 p.m.

More bread is eaten than any other one thing. Chewing gum and tobacco fall far below it.

FLOSSMOOR LINKS GREAT TEST FOR AMATEUR CROWN.

Golf Championship Will Be Decided During Eight Days, Commencing on Sept. 15.

CHICAGO, Sept. 26 (Associated Press).—Over nearly four miles of velvety turf at the Flossmoor Country Club, the national amateur golf championship will be decided during the eight days beginning September 15, and Jess Sweetser of New York, who won the title last year, will be there to defend his honors against a number of former champions and several score sterling golfers who have yet to feel the crown on their brow.

The Flossmoor links is one of the greatest tests of golf in the world, according to experts, having a par of 74, for its regular length of 6,508 yards. Several of the holes will use new tees far enough back of the regular driving places to make the distance nearly 7,000 yards, although par will remain the same. Seldom does a good golfer break through perfect figures on the difficult course, and only once in competition has anyone broken 70.

The course lies 25 miles south of Chicago's business centre, and is laid out over rolling ground, bedecked on several holes by trees and broken on four holes by rather precipitous hills of moderate height. Butterfield creek threatens to engulf misplayed shots on five fairways, and one hole claims as its only fairway a pond that reaches from tree to green, the ensemble all but canopied by trees.

The grass is verdant and even, making the lies on the fairways perfect, while the putting greens are as true as carpet, despite their undulations, which test the skill of the putter.

Saturday will be devoted to elimination of supernumerary players. Sunday will be given over to practice and driving contests, and on Monday the qualification will decide which 32 players are best fitted to play off the 36-hole matches for the title.

While Sweetser will be a favorite of many, the almost impossible task of repeating two years in succession will lead others to favor Bobby Jones of Atlanta, national open champion, who has averaged close to 70 for all rounds played thus far this year; Chick Evans of Chicago who lost the finals to Sweetser last year, or some of the other stars who have been playing good golf this season.

The Flossmoor links, without counting the extra distances from the back tees, opens with a 512 yard hole, whose fairway bends to the right, with a fade-away green, but a[illegible] bunkers are avoided by placement. Then follows a short hole of 175 yards, whose main difficulty consists of bunkers around the green, which, however, opens safely to the tee. This will be lengthened about 50 yards.

The real difficulty begins at the third hole, 550 yards regularly, but nearly 600 yards for the tournament, where even the finest pair of shots can scarcely hope to get home to the uphill green, for the creek runs along the bottom of the slope leading to the flag. Most golfers are pleased to get a par 5 on this brassie challenger.

While the 4th hole, 333 yards, is a par 4, Ned Allis of Milwaukee, once made it when slightly shorter, in one stroke, setting what has been taken as a world's record cuckoo, considering the distance, and the fact that the fairway drops off into a deep valley, 175 yards from the tee and rises sharply between Scylla and Charybdis bunkers to the hillside green.

It is no easy matter to reach the 447 yard 5th green in 2, for, if one commands the distance, the pear-shaped carpet is difficult to land on, for it is beset by yawning traps, and it lacks only 4 yards of being a par 5 hole. The 6th hole is 415 yards, but can provide varied entertainment for the unwary player as it curls around a corpse to the tight, and an overapproach will find the pond.

Then comes the gem of the course, the 126 yard 7th, furnishing 126 compellers to perfect golf to make the par 3. The circular pond laps the tee and leaves the near edge of the green, set among great trees, whose branches fairly reach over its meagre proportions and whose roots form the bottom of surrounding sand traps.

The 330-yard fairway of the 330-yard 8th, ambles through the woods, and if the wary golfer escapes the trees, he must approach exactly over a maze of bunkers to the half hidden green to win his par 4. The 9th hole is up-hill, with a deflection to the left near the green, 382 yards from the tee, but the par 4 is comparatively easy. The perfect player will have accumulated 36 strokes to this point for the 3,270 yards of the first half, measuring only from the forward tees.

Homeward bound, the golfer must evade many bunkers on the down hill fairway of the 483-yard 10th hole, whose green is hidden in a valley, coming into view only when the plave. is at the edge of a plateau that forms its approach. Then the contestant shoots from the valley over a yawning sand pit of wide extent to the plateau green, normally 138 yards away, but nearly 200 from the new rear tee. Owing to the high trajectory required to gain the elevated green, the shot must be the equivalent of 220 yards on the level, and the ball must stick when it lands, for the green is in a circle of traps.

The 447-yard 12th crosses the creek valley, the drive being from the plateau of the 11th green to a hogback hill, 300 yards out. To carry the burn calls for a whale of a drive, but unless the tee shot carries the brook, 250 yards, the brassie cannot get home to the blind green over the high hill.

This long hole is followed by the baby 13th, only 109 yards, but one of the greatest trouble makers in golfdom. The tee is among the trees on a hill, and the short fairway is lined with oaks, while the sloping green is terraced into the hillside 25 feet below the tee level, with traps all around. It is an easy 3, but may be a hard 4.

The 14th, 296 yards from the regular tee, has been the easiest hole on the course, but the tee has been moved back about 100 yards, so that it is a dogleg to the right through big trees and up-grade, and the par 4 will not be easy. But the par 4 on the 434-yard 15th will be harder, for the second shot must carry the rivulet that runs along the near edge of the green.

This brings the golfer to three of the hardest finishing holes in the world, according to leading golfers who have played them. The 350-yard 16th, is known as Port Arthur, because of its seemingly embattled green, which lies in the side of a steep hill. Sand streams seem to trickle down the embankment below the green, and traps are on the other sides. Despite the warlike aspect of the hole, it looks easy, and that is where the fun begins.

If the player gets his par 4 on the 16th, he cannot say that the 461-yard 17th looks easy, for after driving from the hillside tee, over a 300-yard moor, he finds himself compelled not only to carry the creek, but to reach the hogback green on top of a high bluff, and while the length of the hole is only 11 yards over a par 4, many a sterling golfer has taken 6 on the hole, and even more.

Then the 490-yard 18th, a boomerang to the right, furnishes as deterrents a willow banked brook 175 yards out from the high tee, woods to the left, rough to the right and traps everywhere for the drive. And if the tee shot is made well, the struggler after a birdie 4, must lay on mightily to fetch the green in 2, for it is not only on a hill, but has a world of undulations to trickle the ball away from the coveted spot unless nicely placed and sharply cut.

The inward journey from regular tees covers 3,238 yards, but the back tees add some 200 more yards, leaving the par, however, at 38 for a total of 74.

PRIZE WINNERS PETERBOROUGH FAIR

FINE ARTS

Oil Paintings, Original

Portrait—1, E. Waddell, Orono.
Figure—1, E. Waddell, Orono.
Animals—1, Waddell.
Landscape or Marine—1, Annie Irwin, Port Hope; 2, Waddell.
Flowers or Fruit—1, Irwin; 2, Waddell.

Water Colors, Original

Portrait—2, Waddell.

Oil Paintings, Copy

Portrait—1, A. Irwin; 2, Waddell.
Figure—1, A. Irwin; 2, Waddell.
Animals—1, A. Irwin; 2, Waddell.
Landscape or Marine—2, A. Irwin.
Flowers or Fruit—1, A. Irwin.

Pastel, Original

Portrait—1, Waddell.
Any subject—2, A. Irwin.

Charcoal, Crayon or Pencil—Original

Landscape (Canadian subject)—2, A. Irwin.
Drawing from cast—2, A. Irwin.
Drawing fruit or inanimate objects—1, E. Waddell; 2, A. Irwin.
Animals—2, E. Waddell.

Water Colors—Copy

Portrait—1, D. Hanna, 302 Elias ave
Figure—1, D. Hanna; 2, E. Waddell.
Animals—1, A. Irwin; 2, D. Hanna.
Landscape—1 and 2, D. Hanna.
Flowers or Fruit—1, D. Hanna.

Pen and Ink

Landscape—1, D. Hanna.

Drawing and Penmanship for Children

Best imaginative drawing of Nursery Rhyme, open to 1st and 2nd Book Classes—1 and 2, Henry Mills, 224 Dublin.

Penmanship, best business hand, without flourishes, open to Collegiate pupils—1 and 2, W. Kingdon, 737 Water.

Japanese Earthquake Pictures

Refugees, with their belongings, on Tokyo street.

FOOD VALUE OF BEER

Sir Sydney Russell Wells, the British physician, who is a Member of Parliament for London University, has thrown a bomb among the prohibitionists in Great Britain by publishing the subjoined dissertation upon the merits and demerits of tea and beer:

"We have heard of the extreme iniquity of taxing sugar and tea, and also of the iniquity of the man who drinks beer. Let us examine these statements in the light of cold facts. Tea is an article of inestimable value to men and women, and it is argued that it should never be taxed because it is a food. On the other hand, it is said that beer is not food.

"What are the real facts? Tea is a pure drug without the slightest food value of any sort or character. It is a drug pure and simple. Beer, on the other hand, while it contains alcohol, also contains food, and the amount of nutriment in a glass of beer is very considerable. It is not in the alcohol, it is in the other substances of which the beer is composed.

"The man who drinks a cup of tea is taking a drug pure and simple. The man who drinks a glass of beer, while he is taking something that stimulates him, is also taking a food."

CABINET MAY RESIGN.

MEXICO CITY, Sept. 26.—(Canadian Press).—Persistent rumors were in circulation here to-day that President Obregon's Cabinet soon will tender its resignation for political reasons.

SEYMOUR TOWNSHIP FAIR

CAMPBELLFORD, Sept. 25.—The following is the official prize list for the school fair of Seymour township held here last week:

Prize Winners

Grain

Spring Wheat, best sheaf 200 heads.—Jack Stephens.

Spring Wheat, best 2 quarts threshed grain.—1, Jack Stephens; 2, Murray Hutchen.

Oats, best 200 heads from plot.—1, Stewart Stillman; 2, Donald Rutherford.

Oats, best two quarts threshed grain.—1, Alfred Simpson; 2, Jack Stephens.

Barley, best sheaf 200 heads.—1, Gerald Petherick; 2, Donald Stephens.

Barley, best 2 quarts threshed grain.—1, Donald Stephens; 2, Gerald Petherick.

Field Corn, best sheaf of 12 stalks.—1, Willie Nelson; 2, Fred Fry; 3, Runy Dunham; 4, Gerald Mitchell.

Sweet Corn, best 6 cars.—1, Maggie Petherick; 2, Reta Longmuir; 3, Jean Peake.

Vegetables

Potatoes, Green Mountain.—1, Willie Nelson; 2, Kathleen Carnrite; 3, Jessie Wright.

Potatoes, Irish Cobblers.—1, Milliard Mackenzie; 2, Elsie Ford; 3, Maggie Waddell; 4, Gerald Dunk.

Mangles.—1, Geo. Brunton; 2, Clarence Grills; 3, Violet Wright; 4, Elsie Ford.

Turnips.—1, Elwood Dunk; 2, Albert Tyler; 3, Jas. Thompson.

Beets.—1, Ruby Dunham; 2, Donald Barnum, 3, Bernice Oser; 4, Teddy Peake.

Carrots.—1, Maggie Petherick; 2, Reta Longmuir; 3, Clara Wynn; 4, Ruby Dunham.

Onions.—1, Mabel McKenzie; 2, Jean Peake; 3, Gladys Simpson; 4, Donald Watson.

Parsnips.—1, Fred Fry; 2, Howard Blakely; 3, Emily Craighead.

Flowers

Asters, from seed supplied.—1, Vera Finch; 2, Helen Oddie; 3, Kate Hobbs; 4, Maggie Brown.

Table bouquet of verbena, phlox, marigold or calendula.—1, Verna Finney; 2, Gladys Simpson; 3, Beatrice Buchanan; 4, Gladys Simpson.

Table bouquet from home garden.—1, Ruth Tinney; 2, Reta Longmuir; 3, Esther Innes; 4, Jennie Wright.

Weeds

Collection of 20 weeds.—1, Helen Clarke; 2, Violet Hooper.

Collection of Weed seeds.—1, Helen Clarke; 2, Kate Hobbs.

Insects

Collection of Injurious Insects.—3, Seymour S. S. No. 6; 4, Doug. Maybee.

Apples

Five Northern Spies.—1, Francis Collingwood; 2, Edna Sargison; 3, Harold McQuigge; 4, Hazel Watson.

Five Snows.—1, Lloyd Petherick; 2, Ross Kerr; 3, Francis Collingwood; 4, Verna Tinney.

Five McIntosh.—Hazel Watson.

Five Ben Davis.—1, Clarence Grills; 2, Ray Thompson; 3, Ruth Tinney; 4, Verna Tinney.

R. I. Greenings.—Bernice Osler.

Five Talman Sweets.—1, Hazel Kerr; 2, Hazel Watson; 3, Clarence Grills; 4, Francis Collingwood.

Domestic Science

Home-made Bread, one loaf.—1, Reta Longmuir; 2, Clara Wynn; 3, Helen Oddie; 4, Lottie Dunk.

Home-made Buns.—1, Marian Glenn; 2, Maude Hay; 3, Reta Longmuir; 4, Gladys Simpson.

Baking Powder Biscuits.—1, Jerrine Stephens; 2, Vera Fince; 3, Helen Thain; 4, Gladys Simpson.

Oatmeal Cookies.—1, Emily Craighead; 2, Gladys Simpson; 3, Helen Thain; 4, Hazel Petherick.

Sponge Cake.—1, Helen Thain; 2, Reta Longmuir; 3, Doris Hogle; 4, Emily Craighead.

Preserved Fruit.—1, Bessie Grills; 2 Laura Hay; 3, Helen Clark; 4, Gladys Nichols.

Darning on Stocking, pupils over 10 years.—1, May Thompson; 2, Freda Petherick; 3, Bessie Grills; 4, Emily Craighead.

Plain Sewing on Apron.—1, Bessie Grills; 2, Reta Longmuir; 3, Emily Craighead; 4, May Thompson.

Hemstitching on Handkerchief.—1, Bessie Grills; 2, Emily Craighead; 3, Verna Tinney; 4, Helen Oddie.

Darning on Stocking, pupils under 10 years.—1, Gladys Petherick; 2, Susan Atkinson; 3, Hazel Watson.

Plain Sewing in Apron.—1, Edna Stillman; 2, Ruth Tinney; 3, Susan Atkinson.

Penmanship

Writing, pupils 11 years and over.—1, Verna Tinney; 2, Jennie Bertrand; 3, Bessie Grills; 4, Clarence Grills.

Writing, pupils under 11 years.—1, Ruth Tinney; 2, Helen Thain; 3, Laura Hay; 4, Rose Bertrand.

Writing, alphabet, numbers 1 to 10.—1, Gerald Mitchell; 2, Teddy Peake.

Drawing

Drawing, pupils in 4th class.—1, Dorothy Watson; 2, Bessie Grills; 3, Verna Tinney; 4, Harold McQuigge.

Drawing, pupils in 3rd class.—1, Laura Hay; 2, Ruth Tinney.

Drawing, pupils in 2nd class.—1, Jean Peake; 2, Alex. Stephens; 3, Allen Dunk; 4, Flossie Dunk.

Specials

Model of farm gate.—Alfred Simpson.

Collection of 5 models.—1, Bessie Grills; 2, Ruth Tinney; 3, Hazel Watson; 4, Ada Millar.

Poultry

Best Cockerel, 1923 eggs.—1, Kenneth Milne; 2, Arthur Petherick; 3, Fred Fry; 4, Alex. Stephens.

Best Pullet, 1923 eggs.—1, Fred Fry; 2, Donald Milne; 3, Teddy Peake; 4, Jean Peake.

Best Pen, 1 cockerel and two pullets.—1, Hamilton Fraser; 2, Alex. Stephens; 3, Teddy Peake; 4, Elaine Kellog.

Best Male Bird, hatched from eggs supplied in 1922.—1, Alfred Simpson; 2, Laura Hay; 3, Maggie Dunn; 4, Donald Peake.

Best Hen, from eggs supplied in any previous year.—1, Kenneth Milne; 2, Donald Peake; 3, Doug. Milne; 4, Don. Milne.

Best Cockerel, bred from stock raised from eggs supplied previous to 1923.—1, Clarence Grills; 2, Ruby Dunham; 3, Kenneth Milne; 4, Edna Sarginson.

Best Pullet, from eggs supplied previous to 1923.—1, Edna Sarginson; 2, Laura Hay; 3, Douglas Milne; 4, Kenneth Milne.

Driving Contests

Driving, by boy.—1, Allan Peake; 2, Clarence Dunk; 3, Millard McKenzie.

Driving, by girl.—1, Esther Innes; 2 Jean Peake.

Riding

Riding, by boy.—1, Murray Hutchings; 2, Donald Stephens; 3, Ted Peake; 4, Millard McKenzie.

Riding, by girl.—Jean Peake.

Physical Culture

Strathcona Exercises.—1, S. S. No. 3, Miss L. Locke; 2, S. S. No. 4, Miss P. Nelson.

Singing

1, S. S. No. 10, Miss I. Engisch; 2, S. S. No. 1, Miss M. Upton; 3, S. S. No. 2, Mr. Everett Fairman.

Marching

1, S. S. No. 5, Miss L. Locke; 2, S. S. No. 3, Miss D. Huycke; 3, S. S. No. 2, Mr. Everett Fairman.

Special Feature in Parade

1, S. S. No. 1, Miss M. Upton; 2, S. S. No. 10, Miss I. Engisch; 3, S. S. No. 7, Miss L. Williams.

Total Score

1, S. S. No. 1, Miss M. Upton; 2, S. S. No. 2, Mr. Everett Fairman; 3, S. S. No. 10, Miss L. Engisch.

No Need to Be Dyspeptic

If Stomach Sours, Gets Gassy and Heavy, Sweeten and Lighten With Stuart's Dyspepsia Tablets.

One never grows too old to forget the delights of eating. And yet old people will sometimes play on these memories and bring on dyspeptic attacks even though the diet be simple. Every family should be supplied with Stuart's Dyspepsia Tablets. From childhood to old age they daily overcome or prevent the distresses due to indigestion. They sweeten the stomach by giving it the alkaline effects as in health, they absorb the gases, they lift off the feelings of heaviness, they stop sour risings or heart burn, they actually assist in the digestion of food, and from all points of view are one of the most invaluable aids to health to be found. So, no matter what you eat, if your stomach rebels, always remember that a 60-cent box of Stuart's Dyspepsia Tablets will keep your stomach sweet and thus aid to prevent much of the distress that comes late in life.

BETHANY NEWS

BETHANY, Sept. 26.—Mr. and Mrs. Card motored to Millbrook on Saturday.

Among those who attended the Lindsay Exhibition on Saturday there were: Miss Annie Bray, Lizzie Moines, Arthur Flack, Joseph Smith, Mr. and Mrs. Joseph Wright, Mr. W. Cavanagah, Mr. Isaac Fallis, Mr. R. Johnston, Mr. and Mrs. D. Driver, Mr. and Mrs. W. Rowan, Mrs. Rev. Johnston, Mr. and Mrs. H. Fallis and family, Mr. and Mrs. John Wake, Mrs. D. Cairns.

Mrs. F. C. Dawe is visiting friends and relatives in Toronto.

Mr. L. Bigelow, who has been spending the summer months with his parents has returned to Toronto to resume his medical course.

Mr. Rev. Dawe is attending the collegiate in Peterboro.

Mr. Gerald McCarthy has returned to Toronto to resume his medical course.

Mr. F. C. Dawe and family spent Sunday with Mr. Dawe's sister, Mrs. Blake at Bailieboro.

Miss Pearl Twigg of Peterboro spent the week-end with her parents, Mr. and Mrs. George Twigg.

Mr. and Mrs. Geo. Price of Orono, spent Sunday the guests of Mr. Prices' sister, Mrs. W. Byers.

Mrs. O. Urry of Beaverton spent Sunday with her parents, Mr. and Mrs. T. Rowan.

Miss L. Nurse of Fowler's Corners is spending a few days among friends in the village.

Mr. M. Card, who has been the guest of his brother, Mr. W. Card, has returned to his home at Porterville, Ont.

Mr. and Mrs. Lamb of London are the guests of Mrs. Lambs' parents, Mr. and Mrs. W. Mulligan.

Mr. Fred McGill of Lotus was a visitor in the village on Monday.

Mr. and Mrs. H. Vance of Peterboro spent Sunday with Mr. Vance's mother, Mrs. J. Vance.

Mr. Harold McKinley of Detroit is spending a few weeks with his parents, Mr. and Mrs. McKinley, Brick Corners.

RUMORED CHANGES IN KINGSTON PEN

MONTREAL, Sept. 26.— (Canadian Press.)—Senator Raoul Dandurand, Acting Minister of Justice, interviewed here last night on the question of rumored changes in penitentiary at Kingston consequent on the recent escape of five convicts, four of whom are still at large, stated that he had no knowledge of any such changes and that any information of this nature would be forthcoming in due course, from Ottawa.

For Nerves TAKE Vin St-Michel (St Michael's Wine)

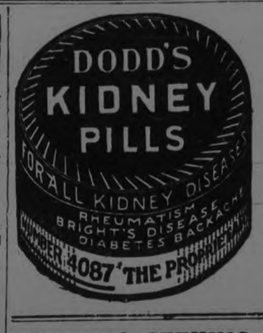

TORONTO SEEKING ENQUIRY AT JAIL

Head of Jail Farm Will Not be Discharged Without Hearing.

TORONTO, Sept. 26.—(Canadian Press.)—If there is an inquiry demanded into W. J. Morrison's administration of the jail farm, Provincial Secretary Lincoln Goldie will grant one, but he is not likely to discharge the superintendent on sayso of Toronto City Council. This much was gathered yesterday from discussion with Hon. Mr. Goldie of the action of the City Council in demanding his discharge.

"I'm not going to discharge any man without hearing both sides of the case," stated Provincial Secretary, when asked what action would likely be taken.

"The Major was in to see me today, and asked that he be given an opportunity to state his case, and I think that would be only fair."

BE CAUTIOUS OF SUBSTITUTES

There are several medicines on the Canadian market to relieve Kidney and Rheumatic Ailments, but there is one preparation that seldom fails to give quick relief and for that reason Dr. Banta's Kidney and Rheumatic Pills are in a class by themselves.

This statement is vouched for by well known residents of this city. For instance Mr. Arthur Pinch, well known in the city, states that he was unable to work and suffered severe pains from backache, but after using three boxes of Banta's Kidney and Rheumatic Pills, he was able to go back to work and is as well as ever.

Mr. Thos. Oldham, another well known Simcoe street resident, has no hesitation in saying that for Kidney and Rheumatic Ailments, there is no equal of Dr. Banta's Pills.

Never neglect Kidney Ailments as they are liable to lead to other complications, but always keep on hand a box of Banta's Pills. If they fail to do what we claim for them, return your box to your dealer and your money will be refunded.

Dr. Banta's Kidney and Rheumatic Pills are sold at Lynch's Drug Store, 168 Hunter street. Mail orders attended to promptly. m.w.-84

DECLINES TO BE THEIR CANDIDATE

Former Premier E. C. Drury Not Seeking Return to Ontario Politics

TORONTO, Sept. 26.—(Canadian Press).—Return to Ontario politics will not be sought by Hon. E. C. Drury, through the medium of the by-election to be held in Lennox on October 22 next. Although Progressives of that constituency have invited the former Premier to be their candidate, it has ben learned that the invitation is to be declined.

Hon. Mr. Drury, it was stated last evening by one who was Privy to his political intentions will give his formal refusal to be a candidate to the Progressive Convention shortly to be held in Lennox. His course it was stated, was dictated by no means by his personal inclinations, all of which prompt him to figure again in the arena which he dominated so lately but by considerations of private nature.

SPACE HASE BEEN FOUND FOR QUANTITY OF GRAIN

FORT WILIAM, Ont., Sept. 266.—Eight boats took out 1,494,00 bushels of grain of which 1,124,000 was wheat. Including both Canadian and United States tonnage under charter to-day there is space booked ahead now for thirty two million bushels to be moved down the lakes from here. J. A. Maharg president of the Saskatchewan Grain Growers Association, who is in Fort William today stated that he regarded the blocking of the elevators at Montreal and Port Colbourne with American corn and wheat as the biggest danger that exists for the grain movement.

REPORTS HAVE BEEN MADE OF A SIXTY BUSHEL YIELD

LETHBRIDGE, Alta., Sept. 26.—Isaac Jacobson, of Vulcan, reports a sixty bushel yield of "Red Bob" wheat on a 45 acre field. Several fields in the Raymond, MacLeod and Magrath districts have yielded fifty bushels or better. Threshing was held up for two days only by Friday's snow storm but not more than twenty per cent. of southern Alberta's crop has yet been threshed.

LEGISLATURE DECIDES ABOLISH ALL TITLES

SYDNEY, N. S. W., Sept. 26.—(Canadian Press Cable via Reuters).—The legislative assembly has adopted by a vote of 39 votes to 24 a resolution declaring that granting of titles to be contrary to the sentiments of the citizens of New South Wales.

MOUNT OLIVET FOWL SUPPER

Fittingly Concluded 50th Anniversary Celebration by Methodists Near Codrington—200 Guests Were Present.

CAMPBELLFORD, Sept. 26.—the celebration of the fiftieth anniversary of Mount Olivet Church near Codrington, which began with special services on Sunday was concluded Monday evening, with a fowl supper served by the ladies of the congregation who have for years been noted for their proficiency in the culinary art and who more than maintained thier reputation on this occasion. The tables were set out in the open air on the church lawn and over 200 guests were served. After supper the audience gathered in the church where a musical programme was rendered by the choir and well known local soloists and a number of addresses were delivered. Rev. E. W. Caffley, Norham, pastor of the circuit presided and in his open ing address gave some interesting reminiscences of the congregation, including a list of the ministers, who occupied the pulpit for the past 30 years. The records of the congregation, however, are incomplete and of those who attended the dedicatory services 50 years ago, eight were present at the gathering last night.

Mr. Caffley read letters from two former pastors, Rev. S. W. Sharpe now in the Montreal Conference, and Rev. S. Cruickshanks, superannuated, Peterborough, both expressing regret that they were unable to accept the invitation to be present and sending message of good will to their former charges. It is 31 years since Mr. Cruickshanks first came to Mount Olivet and his work was so acceptable that some years later he was invited back for a second term.

D. H. Orser, one of the oldest living members, gave an address, dealing with the early struggles and later successes of the congregation with which he has spent his life time. He referred to the early officials, thise striking pioneer and devoted Christians, long since called to their reward, and suggested that a picture of each be obtained and hung up behind the pulpit as a memorial.

Mr. and Mrs. Orser were members of the Mount Olivet choir for over 30 years. One of the most pleasing features of the entertainment was a duet rendered by them. "Old Friends," a song that was a favorite with them in their younger days. Mr. Orser playing the accompaniment. His right hand is somewhat crippled with rheumatism but he has not yet lost the delicacy of touch for which he was noted when he was the regular organist of the church and his voice is still clear and powerful. Mrs. Orser, too, sang last night in rich soprano tones as sweet and steady as in the days when her musical talent was in its heyday. The singers were heartily applauded by the audience.

Other items on the programme were: An address on the country church by Rev. J. R. Bick of Wooler; recitation by Miss Dora Philp, teacher of the Mount Olivet school, solos by S. H. Turner of Orland, accompanied by Mrs. Turner, solo by Master Eddie Turner, recitation by Miss Jessie Sharpe, and an address by Major Belford M.L.A.

The latter recalled the days when he attended the public school adjoining the church when the daily attendance was over 100; a striking comparison with the number of children in the section to-day.

"That," said the Mayor, "is a fact to be regretted. The number of children born in Canada, is regrettably small and we are forced to bring in immigrants from Europe to supplement our population. This is one of the outstanding menaces to the national life of our country. The birth rate is falling off."

The recipts last evening amounted to over $100 and the collection on Sunday totalled $18.

STRIKES CRIPPLING IRISH FREE STATE

President Cosgrave Urges Fewer Luxuries Than The People Have Been Accustomed To.

DUBLIN, Sept. 26.— (Canadian Press.)—Strikes in various trades in Dublin and provinces, which are crippling the Irish Free State's industrys, have provoked appeals for government intervention. President Cosgrave, on adjournment of the Dail yesterday, answered appeals by issuing a statement in which he blamed employers and workers equally for the position. Cost of production must be reduced, he said, and people must be content with fewer luxuries than they had been accustomed to.

Mr. Cosgrave added that the government would finance a housing plan if it was assured of co-operation of employer and employed.

NO TONNAGE AVAILABLE FOR GRAIN SHIPPING

WINNIPEG, Man., Sept. 26.—(Canadian Press.)—At the close of the Winnipeg grain market to-day no tonnage whatever was available for the moving of grain from Canadian lake head termihals. Demands for space to Buffalo and Bay ports met a blank wall. A direct result of the tonnage situation was a decline of 2 1-2 cents in the premium on cash wheat, which is now only half a cent a bushel over October futures as compared with 20 cents over two weeks ago.

LIMBS AND BODY ALL SWOLLEN

"Fruit-a-tives" Relieved Both Dropsy and Sick Kidneys

The Wonder of Fruit Medicine

Those who know they have Kidney Trouble—who suffer with pain in the back—who are up frequently at night—will welcome the news that "Fruit-a-tives", the wonderful medicine made from fruit juices and tonics, will positively relieve Kidney and Bladder Troubles—as proven by this letter.

"Our little girl had Kidney Trouble and Dropsy—her limbs and body were all swollen. We decided to try "Fruit-a-tives". In a short time, the swelling went down. Now, she is the healthiest one of the family".

WM. WARREN,
Port Robinson, Ont.

50c. a box, 6 for $2.50, trial size 25c. At dealers or from Fruit-a-tives Limited, Ottawa, Ont.

BANKS WARNED OF ANOTHER HOLD-UP

Letter Received by Toronto Manager was Passed Around.

TORONTO, Sept. 26.—(Canadian Press.)— Banking circles were stirred yesterday afternoon by posting at all head offices of city banks of a circular warning officials that another hold-up by bandits, similar to that of July 24, might be carried out on city streets to-day. Circulars were sent to city banks by A. B. Barker, manager of Toronto clearing house, who had received a letter telling him of another contemplated raid. The letter said that this time the attack would be made upon automobiles of the Dominion bank, between the clearing house and the head office of the bank. Whether or not Mr. Barker took the letter seriously is not known, but he regarded the communication of sufficient importance to send out a circular to the banks.

FRONT WHEEL BRAKES ADOPTED BY MARMON

INDIANAPOLIS, Sept. 17.—Front wheel brakes are now furnished as optional equipment on Marmon cars at $125.00 additional list. The new brakes are connected with the standard rear wheel linkage, which is unchanged in the application except for an extension on the brake pedal, employed to actuate the front wheel linkage. — Motor World, Sept. 19th, 1923.

Anything can happen now. A movie star got a divorce and kept it from the public a year.

PROMPT RELIEF WHEAT FARMERS

President Coolidge And Cabinet Consider Proposals.

WASHINGTON, Sept. 26.—(Canadian Press.)— Various proposals for prompt relief of wheat farmers of the United States were given consideration yesterday by President Coolidge and his cabinet. Further consideration, however, was decided upon before any definite action is taken.

Secretary Wallace suggested twenty-five per cent. reduction in freight rates and establishment of an agricultural export commission or corporation with broad powers.

It was also suggested that tariff rates on wheat be increased to 45c. a bushel, but both proposals met objection of administration officials.

Secretary Wallace said the United States' government had very definite responsibilty, because the country could not hope to have general prosperity until fair price relationships between agriculture, industry, commerce and labor were restored. He had little faith in efficiency of arbitrary price fixing.

FIVE TENDERS FOR NEW ONTARIO LOAN

None of Them Will Be Accepted — Province to Carry On.

TORONTO, Sept. 26.—(Canadian Press.)— Five tenders were opened yesterday by Provincial Treasurer W. H. Price, K.C., on Ontario's $30,000,000 loan offer, but none of them was accepted. The best offer would have meant 5.35 per cent. money for the province which, although regarded as pretty fair in view of market conditions, was viewed by Hon. Mr. Price as not quite good enough for Ontario's 25 year loan proposition. Province can carry on quite well for a few months by temporary financing.

Although big Federal loan is immediate cause of Ontario government's postponement of loaning, the Japanese disaster and the Greco-Italian situation have also had a bearing upon market conditions.

RECORD MOVEMENT OF WESTERN WHEAT CROP

WINNIPEG, Man., Setp. 26. — (Canadian Press).—With 2,281 cars loaded and 4,819,838 bushels marketed, Monday was a record day for the movement of western Canada's grain crop according to information obtained from local railway offices yesterday afternoon. The Canadian National reported marketing 1,966,000 bushels and loading, 1,148 cars, while marketings on the Canadian Pacific Railway totalled 2,853,838 bushels, and loadings 1,139 cars.

PROCEED WITH LAYING OF SEWERS IN CAMPBELLFORD

Council in Special Session Decide On This Course —Willing Workers Make Presentation to Mrs. C. H. Harris at Regular Meeting.

CAMPBELLFORD, Sept. 26. — The Town Council at a special meeting, every member being present except Councillor Meiklejohn, who was in Toronto on business, decided to proceed at once with the construction of the sewers on Ranney and Rear streets. The work on the first will be done under the supervision of Town Foreman Fox, but the contract for the other will be let by tenders.

The Ranney street sewer is urgent, being required to provide drainage for the new High school building. Nearly every resident on that thoroughfare has signed the petition for the improvement, which will serve one of the best residential sections of the town. This sewer will connect with the one on Bridge street, and its entire length is 1,451 feet. Engineer Hayes has made the survey and his estimate of the cost is $4,313. As the town owns some lots on Ranney street and must, on that account, pay more than its usual share of the expense, the levy on the adjoining property owners will amount to only $1 a year per lineal foot.

Reeve Anderson called attention to the fact that the Garry street sewer, now nearly completed, will cost the benefitted ratepayers about $275 a lineal foot and he regarded the difference between that and the Ranney street sewer levy as an injustice. No house owner, he argued, should be penalized because he lived in a less favoured section of the town than some of his fellow citizens.

The town built the Garry Street sewer with its own labor and it is now finished for about half the distance, and the excavation for the remainder will soon be ready for the laying of the pipe. One reason why this sewer will cost more than that on Ranney street is that the water main on the latter thoroughfare is already in.

The Reeve also objected to further delay in building the Rear street sewer, which will be carried down River street to the canal, and a petition for which, properly signed, has been before the Council for over a year.

On motion of the Reeve, seconded by Deputy Reeve Wilkinson, it was decided to let this work by contract and to advertise for tenders at once. The engineer's estimate of the cost is understood to be ready and will be submitted to the Council at a subsequent meeting.

Presentation to Mrs. Harris.

The Willing Workers of Christ Church held their first meeting since the summer vacation in the Parish Hall on Monday evenng ,with about 35 members present. The society was organised for the coming season's activities by the election of the following officers:

President, Mrs. E. Cassan.

First vice-president, Miss Jennie Martin.

Second vice-president, Mrs. Burling.

Secretary, Miss Alta Smith.

Treasurer, Miss Lily Smith.

After the regular business had been disposed of, Mrs. C. H. Harris, who was president last year, was presented with an ivory-bound prayer book by her associate members as a memento on the occasion of her departure form town to make her home in Toronto, for which city she left this morning.

Mrs. Harris' husband was former manager of the Campbellford branch of the Bank of Montreal, but at the beginning of the present year he was promoted to a position on the staff of inspection. But up to the present Mrs. Harris and her children resided here.

Mrs. Harris is a native of the town, a life-long member of Christ Church, and one of the charter members of the Willing Workers, a society that has always been active in the work of the parish. Her colleagues esteem her as one of the most energetic workers in every branch of the service, and her departure has occasioned general and universal regret. Her usefulness as a citizen was not confined to the limits of Christ Church Parish, but every call for service anywhere in the interests of humanity always met with a ready response on her part. She was prominent in every social function and leaves her native town esteemed by all classes in the community.

After the members had expressed their appreciation of Mrs. Harris' service, and regret at her departure all sat down to a sumptuous banquet served in the dining-room of the hall.

Card of Thanks.

Mr. and Mrs. Joseph Douglas wish to thank the neighbours and friends who were so kind to them during their sad bereavement, also for the floral tributes, and those who so kindly lent their autos.

LORD RENFREW AT HOME.

EDMONTON, Sept. 25. — Lord Renfrew will be "at home" to the Alberta shorthorn breeders' association at the "E. P." ranch on Thursday.

A picnic will be held at the ranch and Premier Herbert Greenfield and Hon. George Hoadley, Provincial Minister of Agricultural, will attend along with the breeders of the province.

WILL PREVENT MEETING.

WASHINGTON, Sept. 26.—(Canadian Press).—Administration officials late last night decided to prevent members of the Oklahoma State Legislature from meeting today in the Federal Building in Oklahoma.

The Million Dollar Doll

By C. N. and A. M. Williamson

Authors of "The Lightning Conductor"

(Continued from Yesterday.)

WHO'S WHO IN THE STORY

Miles Sheridan, made wretched by his wife's infidelity is attempting to facilitate her obtaining a divorce by creating a scandal about himself. To this end, he offers $20,000 to

Juliet Divine, a beautiful show-girl known as the Million Dollar Doll if she will take a yacht trip with him. Juliet is unable to go, herself, but greedy for the money she persuades

Teresa Desmond (Terry) her lovely and unbelievably innocent half-sister, an exquisite counterpart of herself, to go in her stead, masquerading as the Million Dollar Doll. Ever since a kindness Miles did her in her childhood, Terry has made him her Dream Prince, and now she is grateful for the opportunity of serving him.

Betty Sheridan, Miles' wife, is in love with

Paul di Salvano, a handsome Italian.

Eustace Nazlo, a wealthy Greek, who does not know of Terry's relationship to Juliet, is in love with the younger girl.

Mrs. Harkness, Miles' old servant, prepared to hate the "Million Dollar Doll" is won over by Terry's sweetness and charm. Miles has stipulated that he will have nothing to do with the girl, on the voyage, but already his resolve is wavering. He does not recognize the little girl whom he befriended so long ago, but he is surprised to find the notorious Juliet Divine so girlishly charming. In order to make the scandal known, he appears at Monte Carlo with the girl.

Miss Caroline Sheridan, Miles' aunt, is surprised to meet her nephew in Monte Carlo.

CHAPTER I.

A Startling Occurrence

He introduced the two by name. That of Miss Divine conveyed nothing to Miss Sheridan, at the moment.

"Divine—Divine?" she murmured benevolently. "What a beautiful name! So suggestive—so worth living up to! And no doubt, you do. But I'm sure I've never had the pleasure of meeting any members of your family, or I shouldn't have forgotten. May I ask, are your people from Boston—or New York—or perhaps from Washington?"

"I—my father is Irish," the girl answered.

"Ah, is Divine an Irish name, then?" persisted the lady. "That interests me. I make quite a study of names."

"I don't know," Terry had to reply.

"Well, do come and sit down, and we'll talk about it, and about quantities of things," continued Miss Sheridan, in a sprightly way. She was expensively yet dowdily dressed, and Terry could see from her figure that she was fitted into stiff corsets of the old-fashioned kind. Her hat, however, was too young in shape for her fifty odd years, and her hair was either dyed, or a wig. She seemed a curious mixture of intense respectability, and a vain clinging to youth.

Once, long ago, a woman had come to the Blue Moon bringing tracts; and though Miss Sheridan was of a different class, she was vaguely of the same type, with her prominent teeth, her thin nose pink-tipped with excitement, and her pale, fanatical blue eyes.

"I'm sorry, Aunt Caroline," Miles objected, when she would have slipped a hand under his arm. "We can't stop now, as I have to show Miss Divine something of Monte this morning, and take her into the Casino. It's late already."

"But you haven't told me anything about yourself!" squeaked Miss Sheridan. "Where you came from—"

"I've got my yacht in the harbor," he said.

"Ah, that's delightful!" exclaimed his aunt. "Are you coming over to see me at Mentone this afternoon, or shall I bring a couple of friends and pay you a visit on board? I should like to do that, and if you'll ask us to dine, dear boy, we can see the fireworks in honor of the Prince's birthday. That won't be like visiting Monte Carlo itself, you know—which I never do, on principle, for mere pleasure."

Miles' face hardened. "I should be glad to entertain you on board 'Silverwood,' dear Aunt Caroline," he said, "but for reasons I can't explain now—you're sure to hear very soon—I can't possibly do it. You would be annoyed with me later if I did."

Miss Sheridan's nose suddenly looked more pointed than before. A queer resemblance to a fox came out, an amiable, yet prying fox. "Why, that sounds very odd and so disappointing!" she murmured. "Are there people on board whom I know and don't like?"

"It isn't that," Miles said. "Suppose you just take me on faith, and we drop the subject, shall we? I'll try to run over to Mentone and see you before we go."

"We?" Miss Sheridan snapped him up. "Who are 'we'? Who are your guests on board the yacht? Surely you can tell me that? I'm certain to find out, anyhow."

"Yes, I just told you that you're certain to find out. This isn't the time to enter into explanations—"

"Ah!" Miss Sheridan sharply cut him short. "I see—I fear that I begin to see. I have heard rumors. I hope they're not true—that you and Betty have quarrelled? You would not have introduced persons on board whom she could not know? But I won't force you to discuss these private affairs before a young girl like Miss Divine. We must have a talk later." She turned to Terry. "Forgive me, my dear," she said. "I fear I forgot your presence for a moment. Are your parents with you at Monte Carlo?"

"No," said Terry.

"We must go, Aunt Caroline," Miles broke in.

"In a minute—if you must. Do let me have a few words with Miss Divine! I should like you to tell me where you're staying with your people, my dear. It would be pleasant to meet you again."

"I—none of my people are with me," Terry stammered.

Miss Sheridan opened her near-sighted blue eyes. "Your people—not with you? But you're so young! You aren't travelling alone?"

"No—o," said the girl.

"Then who is your chaperon, my dear child? I may know—"

Terry glanced up at Miles. Desperation was in his eyes, and a hint of trouble which, if he'd been a woman, she would have thought hysterical. It was the look which a woman has when she knows not whether to laugh or cry. He shrugged his shoulders in response to the question in her glance, and Terry guessed what that shrug meant. "Mr. Sheridan is my chaperon," she answered.

The effect was electrical. "What?" shrieked the lady, starting back. "You don't mean—no, no, you can't mean—you're not on his yacht with him—alone?"

"Yes," the girl said. "Except for Mrs. Harkness. And the captain. And the crew."

Miss Sheridan's face became very red, then pale, all but the fatal point of the nose. "This is terrible—terrible news for me," she gasped. "I—don't know what to do about it."

"There's nothing to do about it," said Miles. "You would have it, you know!"

"My poor dead brother, and sweet dead sister-in-law!" Miss Sheridan moaned. "And your unhappy wife! Something must be done. Oh!" and she looked at Terry—"My poor, misguided girl! You must be rescued. My nephew must be rescued. You must be saved from each other."

"I don't think we can be," said Miles. "It's too late. You must let us go our way, and forget us."

"That I will not do," answered Miss Sheridan, and without another word of farewell, she walked back to her table, and her half-drunk mineral water, a look of exalted resolution on her face.

"That was rather a sickener," the girl heard her companion mumble.

"I—perhaps I ought to tell you, Mrs. Harkness means to go to Mentone, to call on Miss Sheridan this afternoon," Terry ventured, timidly.

"A pity she couldn't have seen my aunt before my aunt saw us," Miles growled. "It would have spared you as well as me a disagreeable quarter hour. We'd better slip into the Casino, I think. We can't go on walking up and down the terrace, passing her each time. I'd rather pass an uncaged lion!"

Terry did not reply. She shrank back then, half stopped, and instinctively laid her hand on Sheridan's arm.

Miles was astonished. A glance at the girl showed him that her sudden emotion was not from illness, or a stumble that had hurt; she had seen a face that startled her.

A tall, dark man was strolling towards them. Sheridan recognized the face. It was that of Eustace Nazlo, known as the "Shoe King."

(To be continued).

ADVENTURES OF THE TWINS

By Olive Roberts Barton

THE LONG-FACED COMMITTEE

One morning when Mister Gallop and his guests, Nancy and Nick, were eating their breakfast in the fairyman's red-rock cave, there was a timid, scratching sound at the entrance.

"Come in!" called Mister Gallop.

And to their surprise, instead of one person, in walked a dozen people, all looking as solemn as a Quaker meeting.

"Good morning, sirs!" said Mister Gallop. "Is anything wrong? Judging from the way you're all looking, it can't be anything right. What is it?"

Mister Prairie Dog, still puffing from his climb (for he never could stand mountains) looked at Mister Gopher, Mister Gopher looked at Mister Field Mouse, Mister Field Mouse looked at Mister Cotton Tail, Mister Cotton Tail looked at Mister Grey Squirrel, Mister Grey Squirrel looked at Mister Chipmunk, Mister Chipmunk looked at Mister Water Shrew, Mister Water Shrew looked at Mister Beetle, Mister Beetle looked at Mister Snail, and Mister Snail looked at Mister Grasshopper. But poor Mister Grasshopper had nobody to look at.

So he got up his courage and spat tobacco juice on the ground and said weakly:

"We're a committee, sir! We came to tell on 'Piggy' Badger. We call him 'Piggy' because he digs with his nose and he's got a dreadful appetite. Besides he's as fat as a haystack. That's why we came. Because he's so fat. He gets fat on us—and no matter where we or our families hide, he roots us out with his long, sharp nose, and it's getting so bad nobody's safe any more."

"Well, well, well! I'm glad you came," said Mister Gallop. "I'll 'tend to this 'Piggy' fellow at once. I never see him around, so I thought he had moved away."

"No, sir, he comes out mostly after sundown," said Mister Prairie Dog. "Then he's sure to find us at home."

"Well, go home now to your families," said the cowboy fairy, "and Nancy and Nick and I will have a little hunting trip of our own today."

"Oh, thank you, Mister Gallop!" they all said together. "We're ever so much obliged. 'Piggy' Badger lives in a sandy place on the edge of the plain, if you want to know. He lives there so he can hunt in both directions."

"Don't worry!" Mister Gallop assured them. "We'll jump on our ponies and look him up at once."

(To Be Continued.)

SISTER MARY'S KITCHEN

By SISTER MARY

LIMA BEANS

With the coming of autumn the vegetables gain a certain substantialness and richness not found in the more delicate summer vegetables. It's probably just a bit of old mother nature's eternal vigilance that as we need heartier food to prepare for cold weather it is forthcoming.

Lima beans are a heartier food than the string beans of early summer and to my way of thinking twice as delicious. They must be gathered before the milk inside the tender shell covering "sets." Then the wonderful creaminess of the vegetable is preserved in the cooking. It is this creaminess that gives them name of "butter" beans. There are several varieties of lima beans, tiny green ones, large green ones and large flat white ones. As the beans ripen the covering grows hard and difficult to digest and the centre becomes firm and dry. No matter how long the beans are cooked these conditions cannot be altered.

Beans are lacking in fat, so this should be supplied in the dressing.

One pint of shelled lima beans will serve four persons.

Lima Beans in Cream.

One pint lima beans, ½ teaspoon salt, ½ cup cream, 1-8 teaspoon pepper.

Wash beans and drain. Drop in boiling water and cook 30 to 40 minutes. When the beans are half cooked add salt. Let the water cook away. Add cream and pepper and bring to the boiling point, but do not let boil. Serve at once. If cream is out of the question try this sauce:

Sauce.

Two tablespoons butter, 1 teaspoon flour, ½ cup milk, 1-8 teaspoon pepper, ¼ teaspoon sugar.

Cook beans as in preceding recipe. Melt butter, stir in flour. Do not let the butter and flour turn color, but be sure they are perfectly blended. Slowly add milk, stirring constantly. Add sugar and pepper and bring to the boiling point. Add beans and serve. The sauce should be the consistency of thick cream and coat the beans.

Luncheon Beans.

One pint lima beans, 2 cups milk, ½ teaspoon salt, ¼ teaspoon pepper, 1 tablespoon butter, 3 eggs.

Wash beans and cook 20 minutes in boiling salted water to cover. One half teaspoon of salt should be added after 10 minutes' cooking. Drain from water and rub through wire sieve or potato ricer. Beat yolks of eggs until thick and lemon colored. Scald milk and add with bean puree, butter, salt and pepper. Beat whites of eggs until stiff and dry on a platter with a wire whisk. Fold in first mirture. Turn into a well-buttered baking dish and bake half an hour in a moderate oven.

Succotash.

One pint lima beans, 2 cups corn cut from cob, 2 teaspoons salt, 2 tablespoons butter, 1 cup milk.

Wash beans and cook in boiling water for 20 minutes. The beans should be half done. Add corn and cook 20 minutes longer. Let the water cook away as much as possible. Stir after adding corn to prevent burning. Add milk, butter and salt and bring to the boiling point, but do not let boil. Serve in "side" dishes.

Trouble is Entirely Over Says Mrs. Holland

"Since taking Tanlac I'm getting more joy out of life than ever before, for my health is just perfect," said Mrs. Lillian Holland, 97 Gore St., Hamilton, Ont.

"Tanlac relieved me of an awful case of stomach trouble three years ago and built me up twelve pounds in weight, and since then I've used it each year as a spring tonic, and it keeps me feeling just fine. For four years before I took Tanlac I suffered untold agony. My appetite was so poor I couldn't eat as much as a year old baby and many times I was afraid to eat a meal, knowing only too well how indigestion would torture me afterwards. I had such severe pains in my sides and the pit of my stomach I could hardly stand up, and every bone in my body ached. Even a little tea would cause such a stuffed up feeling I could hardly get my breath. I was so nervous I seldom got more than three or four hours sleep at night, and felt so weak and tired all the time I was simply miserable.

"My sister used Tanlac with such good results that I decided to try it, and the medicine just made a new person of me. It surely is a blessing to be able to eat my meals in peace and enjoy them knowing I will not suffer afterwards, I sleep so well I never hear a sound from the time I retire until the alarm rings in the morning. My work never tires me, either. The fact is, all my troubles are gone, and I think Tanlac is simply grand."

Tanlac is for sale by all good druggists. Accept no substitute. Over 37 million bottles sold.

Tanlac Vegetable Pills are Nature's own remedy for constipation. For sale everywhere.

A WEEKLY BOOK REVIEW

BUTTERFLY, by Kathleen Norris (Doubleday, Page).

NEW BODIES FOR OLD, by Maurice Renard (Macaulay).

SINNERS IN HEAVEN, by Clive Arden (Bobbs-Merrill).

TALK ABOUT TRAVEL BOOKS

There has just been inaugurated in Atlanta, Ga., a circulating library in which all books must contain nothing but "love, sweetness and light." Books to be eligible to this library must have a happy beginning and a happy middle as well as a happy ending.

At the moment I can think of no better book to start this Atlanta library than "Butterfly," Kathleen Norris' latest. If ever a "glad" book was written this is it.

Whether "Butterfly" has an happy ending I can not say for certain. After getting three-fourths of the way through it I was stuck in its treacle.

Everyone in the story, so it seems, has "square, firm hands" and "beautiful mouths." Schoolgirl gush! Every moment of the least dramatic possibility is hammered down by platitudes. Action is always blanketed with excess verbiage so that its vitality is sapped.

* * *

The 346 pages of the book can be boiled down into less than that many words without losing any essential.

Hilary Collier lives and works for "Butterfly," an empty-headed sister. Hilary falls in love with the nephew of the proprietor of a canning factory where she works as secretary. "Butterfly" falls in love with him, too. Hilary has always sacrificed for her sister, so "Butterfly" marries the hero.

Later Hilary falls in love with a genius of the violin. "Butterfly" falls in love with him, also. But "Butterfly" already has a husband, so Hilary fools her there. She marries the violinist.

* * *

Perhaps this reviewer seems a bit harsh in his treatment of "Butterfly." The truth of the matter is that I am disappointed in Mrs. Norris. It is difficult to picture the author of so sound a work as "Certain People of Importance" as the author of so shallow a bit of flubdubbery as "Butterfly."

* * *

Recommended without qualification as a thriller is Maurice Renard's "New Bodies for Old." I enjoyed this book more than any I have read in months. Not since boyhood has a book made me afraid to go to sleep in the dark until I read this one. As a rule I'll pass up any book for any theatrical performance, even though I know the show will be a bad one. On the night I sat down to read "New Bodies for Old" I forgot all about a stage performance I was to have reviewed.

It's hardly fair to give away the plot of a thriller such as "New Bodies for Old." The plot hinges on the experiments of a doctor who has bridged the gap between animal and vegetable life. He is able to graft the tail of a rat as a plantain stem and to give trees animal instincts. Then he turns his attention to humans with blood-curdling results. A most excellent book for a windy, wintry evening.

* * *

Clive Arden won a prize in England for amateur novelists with a book which she calls "Sinners in Heaven." The opening chapters give the impression that this contest has uncovered a writer destined to rank with the leading novelists of the day. She has great facility in sketching her characters. The reader visualizes them on the instant of meeting. Life in a priggish, little English community is clearly depicted.

This high regard for the writer flops when the action and romance start. She throws her hero and heroine on a desert island. That situation has been sadly overworked and Miss Arden is unable to give it any new twist that lifts it from banality. When she stayed at home her characters were tractable. They completely overwhelmed her on the desert island.

* * *

A trap that always awaits the new writer is the dialogue of savage peoples. Dating from the time of Pocahontas there has been a generally accepted belief that all savages are poets, speaking in rhythmic and inverted sentences.

List to this speech by a cannibal on a South Sea Island, as Miss Arden interprets it in "Sinners in Heaven":

"There was not, O chief. The white woman appeared in my path as if sprung from the waving palm! The white man did fall from the skies, sending his bolt before him! The great white man is a giant, O my chief! His stride is swift as the flight of a bird; the flash of his eyes like the lightning which strikes our trees! He will not easily be killed!"

What present-day culture needs is a conversation of the poetic resources of all the savage peoples.

* * *

From a reader comes a request to name the six best books. I have no idea what the six best books are. Of recent fiction I have enjoyed most: "Time Is Whispering," "New Bodies for Old," "Fortune's Fool," "The Hawkeye," "A Son at the Front" (second half), "Bunk."

* * *

About Travel Books

Roughly speaking, we have in the Peterborough library about 1,200 books of travel, and they range in regard to their subject matter all over the habitable and uninhabitable globe. If you want to become conversant with the customs of the natives of Australia, or of the South Seas, or to take a leap to the frigid zone and accompany the northern voyagers in their quest for the Pole you can have your wants satisfied in an ample manner in the Public Library. If you prefer the quieter solace of enjoying the scenery of California or the rugged grandeur of the Canadian West it is yours for the asking.

It is astonishing how much of really entrancing interest lies in books that are standing neglected through months and years on our shelves. It is the more astonishing because books of travel, like biography, deal in such an intimate manner with the human race and we all know, how in small and large communities the doings of one's neighbors form such a large portion of tittle-tattle and surmise. But the great advantage possessed by books of travel lies in the fact that they are, in the main, true, and that the liars are soon detected. In older days when people were not such confirmed globe trotters as modern means of locomotion have enabled them to become men and women could occasionally indite fictitious adventures and pose as heroes. Psalmanazar was able to write a history of Formosan travel and compose a dictionary of the language which imposed on most of the learned men of the day in England. Dr. Johnson said he would as soon have thought of contradicting him as of contradicting a bishop, and hundreds of years before him Sir John de Mandeville had written a story of his travels in the East, but he lived in a more gullible age than even Psalmanazar and his writings consequently had a great vogue. It fell to succeeding generations to show that he was an impostor who had borrowed shamelessly from the works of other travellers and had added wonders and incidents from his own copious imagination in order to make the account plausible.

To talk to people who have travelled, to read of men and women who have travelled is bound to make us broader-minded, and more charitably inclined towards each other and towards the world in general. We can better visualize each other's difficulties and limitations and make a greater allowance for a nation's or an individual's shortcomings.

As a boy at school I had a friend of the name of Bradford. He was two or three years older than myself and on leaving school went into the merchant service. In those days voyages sometimes lasted for three or four years and it was quite that length of time till I saw him again. He came to visit his old school and had a tale to tell of his travels around the world which capped anything we had hitherto read of in books. His description of being awakened at night by a dagger tickling his throat and of finding himself in the grip of a Patagonian savage made our hair stand on end, and when he told us of how he escaped by using the unorthodox method of kicking his assailant in the stomach and sending him head over heels, our admiration was simply unbounded. We straightway went to work and read all about Patagonia, a subject which, if given us as lesson, would have been regarded as a task and not as a pleasure.

It is the personal element that always counts and the traveller talks to us as a friend among friends.

CANVASS FOR BIBLE SOCIETY IN SEYMOUR

Rev. John Moore in Burnbrae and Rylstone Churches Sunday.

BURNBRAE, Sept. 26.—Rev. John Moore, B.A., of Strathroy, Ont. will supply the pulpit of Burnbrae and Rylstone churches, Seymour East, on Sunday next.

Mr. Moore is well known to this community, especially to the older generation. He was minister of Burnbrae church for nearly 14 years. It is now 19 years since he resigned this charge and has only been back once in the interval.

His many friends will be glad to see him and hear his voice again from the pulpit of St. Andrew's. He will also take part in the celebration of the Diamond Jubilee of Mr. and Mrs. Thomas Oddie to be held on October the 9th.

Bible Society Meeting.

A meeting of the Executive of the Seymour East branch of the Bible Society was held Monday evening at the home of Mr. Fred Barnum, Seymour East, president of the society.

Plans for the financial canvass in the interest of the society were discussed and decided. The canvassers appointed represent the different denominations with a special territory allotted to each one so that the canvass may be personal and thorough, the ministers to prepare the way by making a statement, soliciting the help and cooperation of all in this good work, the Sunday prior to the date set for the canvass.

Home With Bride.

Rev. R. G. Fry, B.A., who supplied Burnbrae church last winter while Mr. Black was studying at University of Chicago, arrived in Canada Sunday on the White Star liner Regina and got to Hoards' station Monday night.

Mr. Fry spent 5 months visiting relatives in the north of Ireland. He was married to Miss Alice Orr of County Armagh, Ireland, in the City of Belfast on September 12 and sailed immediately for Canada.

Mr. Fry goes to Union Theological Seminary, New York, to take a post graduate course during the winter.

Personal Mention.

Miss Annie Haig who is teaching school near Lakefield, spent the week-end with her parents, Mr. and Mrs. J. P. Haig, Hoards' station.

Mr. and Mrs. Martin of Stirling spent Sunday with friends at Hoards.

Miss Alice Hume of Stirling is visiting her sister, Mrs. William Rannie Menie.

Mr. and Mrs. A. T. Donald, Mr. and Mrs. John Rannie, Mrs. John Thompson and Irene, spent Saturday in Stirling.

Mr. and Mrs. John Oddie, Helen and Miss Silvia Whitton motored to Belleville, Saturday.

Mr. Staples of Baltimore visited his daughter, Mrs. Frank Little of Menie, last week-end.

Mr. and Mrs. Miller of Warsaw spent Sunday at the home of Mr. and Mrs. James Nelson, Burnbrae.

The Misses McKeown of Rylstone spent Sunday at Mr. and Mrs. George Anderson's, Seymour East.

Mrs. Totton, Sidney Township, is visiting her son, Mr. Malcolm Totton of Rawdon.

A NEW DEPARTURE IN EDUCATION, THIS CITY

The Educational Committee of the Y.M.C.A. at its last meeting made an important decision, and one that will be welcomed by many an ambitious young man in this city.

It was decided that among other courses this year, a course in Junior Matriculation should be offered to young men who for various reasons were not able or did not secure this standing in the Collegiate Institute.

This decision was made as the result of a number of requests from young men who are ambitious and who find Junior Matriculation necessary for their advancement in their chosen field of labour. Up to the present it has been impossible for any young man to pursue this course of study in Peterborough without returning to the Collegiate, and in many cases this would be practically impossible.

The course will be covered in three years, and the plans are in the hands of a strong and experienced committee, who are determined to provide the best teaching that can be secured, and this committee is confident that there will be an encouraging response on the part of ambitious young men.

Other courses offered this year are Public Speaking, Salesmanship, Business Letters and Reports, and Life Insurance Underwriting.

The Educational Committee have been careful to avoid arranging studies which may be undertaken at the Peterborough Technical School, and young men who are in need of training offered at the Technical School are being urged to enroll therein.

Information regarding any of the above courses may be had at the Y.M.C.A. Building. Those interested in Junior Matriculation are urged to decide at once as the course commences on 15th October.

The Waterproof Shine

—the "Nugget" shine—stays longest! It defies all weathers.

"NUGGET" Shoe Polish

BLACK—TAN—TONEY RED
DARK BROWN AND WHITE

124

To the Untold Legion of 1923 Victory Bond holders

What are you going to do—?

Canada wants you to renew your investment for another 20 or 5 years—at your option.

You know you've had a good investment.

You know your security is right.

You know your interest has been paid with unfailing regularity.

Remember you get two weeks' interest as a bonus, and to repeat—your security ranks equally with Victory Bonds.

Will you renew your investment?—Will you exchange your Bonds?

If so—do it quickly—please. Don't wait till the last minute. The privilege may be withdrawn.

Dominion of Canada

Refunding Loan 1923

5% Bonds

20 Year Bonds due 15th October, 1943 5 Year bonds due 15th October, 1928

Price: 20 Year Bonds 98.25 and interest, yielding 5.14%.
5 Year Bonds 99.00 and interest, yielding 5.23%.

Orders may be telegraphed or telephoned (collect) and exchanges made through your usual Bond Dealer or Bank.

Pickles Easy to Make

and sure to keep firm and crisp when you use

Parke's Pickle Mixture

No additional spices required. Makes plain, sweet or mustard pickles. 35c. Per Package.

BOND'S DRUGS TORE

COR GEORGE AND HUNTER ST.

FALL FAIR DATES

Lakefield	Sept. 25-26.
Colborne	Sept. 25-26.
Belleville	Sept. 25-27.
Bobcaygeon	Sept. 27-28.
Campbellford	Sept. 27-28.
Keene	Oct. 2-3.
Port Hope	Oct. 2-3.
Curve Lake, Indian Fair,	Oct. 3-4
Millbrook	Oct. 4-5.
Warkworth	Oct. 4-5.
Norwood	Oct. 9-10.
Roseneath	Oct. 11-12.

Corns

Just Say

Blue-jay

The simplest way to end a corn is Blue-jay. Stops the pain instantly. Then the corn loosens and comes out. Made in clear liquid and in thin plasters. The action is the same.

At your druggist

SHRUBS

FOR

Fall Planting

We have about 150 Large Size Shrubs, Forsythias, Flowering Almond, Philadelphus and Honeysuckles, that we are clearing at the very low price of

75c

All in best of condition for immediate results.

Peterboro Floral Co.

347 GEORGE STREET
Phones 1395-456
Nights and Sundays 1688

What Property have you? This Agency will tell you how to protect it.

GIVE this agency a list of your properties.

A plan will be submitted to you showing how you can be protected against fire loss. Such work is not a matter for you to worry about—but a job for experts who have studied fire protection, and who know the insurance business.

Talk over your insurance problems with this agency. We can offer you advice about safeguarding your property, and sell you reliable protection in the Hartford Fire Insurance Com-

A 'phone call to-day may save you loss to-morrow

HILL WEDDELL & HILLS

124 Hunter St. Phone 14
Peterborough, Ont.

It Pays to Advertise.

Sports

WORLD'S SERIES OPENS IN NEW YORK OCT. 10

American League Champions Win the Toss — Giants Probable Contenders.

PRICES FIXED.

NEW YORK, Sept. 26.—(Canadian Press). — The 1923 World's Series will open on Wednesday, October 10, at the Yankee Stadium, home of the three-time American League champions and greatest baseball park in the country, regardless of whether the New York Giants or the Cincinnati Reds win the fight to represent the National League in the annual classic.

This was decided yesterday at a meeting of local club officials with Commissioner Kenesaw Mountain Landis, when Colonel Jacob Ruppert, owner of the New York Yankees, won the toss to decide which league should have the honor of opening the series.

"That's a good start anyway," said Col. Ruppert afterward. Last year the Yankees lost the toss, and also the series to their New York rivals.

Should the Giants stand off the eleventh hour challenge of the Reds and capture the pennant, thus making the series an all-metropolitan affair for three successive years, the title games will alternate between the Yankee Stadium and the Polo Grounds, until one club wins the necessary majority of four contests.

In the event that Cincinnati upsets calculations and wins the flag by a "miracle" finish, the first two games will be played in the Yankee Stadium and the next two at Redland Field, with a probable lapse of a day for the shifting of battlefields.

The scale of prices at both local parks will be similar to that of last year at the Polo Grounds, where the entire series was contested. The prices were $6 for box seats, $5 for reserved seats, $3 for general unreserved admission and $1 for bleachers. The scale that would prevail at Redland Field, in event Cincinnati wins, will be determined later.

The games will start at 2 p.m., the same as last year, it was further decided.

ATHLETICS WIN DOUBLE-HEADER

Took Both Games From Cleveland—Yanks Lose to Detroit.

PHILADELPHIA, Sept. 25 — Philadelphia took both ends of a doubleheader from Cleveland to-day, winning the first game, 6 to 5 and the second, 5 to 1.

Roy Meeker, a recruit left-hander twirled for the Athletics in the second game and blanked the visitors until the ninth when two hits produced a run. He allowed but six hits throughout the contest. Score:

1st game

Cleveland	000 001 400	5	6 4
Philadelphia..	000 114 00x	6	9 2

Smith and O'Neill, Myatt; Heimach, Harris, Rommel and Perkins.

2nd game

Cleveland	000 000 001	1	6 0
Philadelphia ..	001 000 00x	5	6 1

Shaute, Morton, Uhle and Myatt; Meeker and Perkins.

Chicago Defeated

WASHINGTON, Sept. 25—Washington made its hits count and defeated Chicago, 5 to 2, to-day. Marberry pitched well throughout and was given good support.

Score:

Chicago	001 010 000	2	7 4
Washington ...	100 102 01x	5	8 0

Leverette, Blankenship and Crouse Marberry and Ruel.

Three off Jones

NEW YORK, Sept. 25.—The Detroit Americans defeated New York in a closely contested game here today, 5 to 4 After the lead had alternated three times, Detroit won by scoring three runs on Sam Jones in the ninth, the result of four hits. After Heilmann was intentionally passed with the score tied, Veach singled, driving in Detroit's winning runs Meusel hit a home run and a triple for New York. Score:

Detroit	000 000 203	5	10 1
New York....	000 100 021	4	6 1

Pillette Whitehill, Clark, Frances and Bassler; Pennoch, S. Jones and Schang.

St. Louis 8; Boston 2.

BOSTON, Sept. 25.—St. Louis made it three straight over Boston by bunching hits with Boston errors to-day and winning 8 to 2. The visitors stole five bases. A barehanded stop over third by Ezzell on which he started a double play, was a brilliont fielding feature.

Score:

St. Louis	104 210 000	8	13 2
Boston	100 000 100	2	7 4

Schliebner and Severeid; Ferguson Quinn, Blethen, O'oDul and Walters

MAGNATES WORRY OVER COST OF BALLS EACH MAJOR LEAGUE SET BACK $40,000

NEW YORK, Sept. 26.—Expenses for baseball have suddenly become a big worry for major league magnates. They will amount close to $80,000, merely to supply base balls for the season of 1923 in both major leagues.

The fact that in a recent game at St. Louis 68 balls were used in a game pitched by Dave Danforth against the New York club, was a startling bit of news as to the number of balls often needed to complete a ball game.

No doubt the fact that Danforth's pitching was under suspicion was the cause of so many new balls being used in the game that he worked. Danforth is said to have requested that 12 balls be put out of play because of some defect.

Every major league game is started with three dozen new balls. According to the umpires they are seldom able to finish a game with that number. Which means that 36 or more new balls are used in every big league contest.

Of this number perhaps one-third are confiscated by the fans, when a foul ball is batten into the stands. The concrete stands are also the cause of many balls being rendered unfit for play. Contact with the stand often so roughens the ball that it is dangerous to continue its use.

However, the ever-suspicious batter seems to be the cause of more balls being thrown out than from any other source. If a batter misses a swing, and particularly when he strikes out, he immediately requests that the umpire look at the ball for some defect which was responsible for his failure to knock the ball out of the lot.

"The cost of supplying baseballs for major league games has reached a staggering figure," remarks a prominent eastern club owner of the National League. "Twenty years ago my ball bill for the season ran from $700 to $1000. Last season it was something like $6000 and this year it looks as if it might reach $8000.

"The baseball bill of expense for 1923 will run close to $40,000 in each major league. I venture to say that 20 years ago it was about one-sixth of that amount in the National League."

Crack Pitcher Explains His Theory on Batting

CLEVELAND, Sept. 16.—George Uhle, star pitcher of the American League, is also a great batsman. This is rather the exception, as pitchers seldom shine as hitters.

Throughout the season Uhle has been well above the .300 mark and has been instrumental in winning many a game by his hitting coupled with fine pitching.

"There isn't any reason why pitchers shouldn't be able to bat well just as any other player. It's baseball tradition that pitchers are not supposed to hit and most pitchers take it for granted.

"Since they accept the tradition thtat pitchers are not supposed to hit, most of them pay little or no attention to their batting. If they paid no more attention to their pitching they would soon lose their effectiveness on the rubber.

"I take as much pride in my batting as I do my pitching. I have my batting practice regularly and I like to take a healthy cut at every ball that looks good. As a result, I have been successful as a batsman.

"My case, however, is not at all unusual. Every pitcher, if he gave as much time and attention to his batting as his pitching, would get correspondingly good results." third attempt found no culls what-

Read the Advertisements
WISE SHOPPERS DO IT

BUY ADVERTISED GOODS
Best, Safest, Cheapest

OSHAWA TALKS NEW BALL LOOP

Would Like to Hook Up With Section of Toronto Association.

Oshawa Reformer: Intense interest is being shown in recent developments in the baseball situation. Negotiations are now under way whereby Oshawa and Leaside will be included in a league comprised otherwise of Toronto teams. Local baseball officials were rather reluctant to release any information regarding the new proposition when interviewed today but were willing to admit that steps were being taken in that direction.

It is understood that both Oshawa and Leaside have been invited to participate in a section of the T.A.B.A. and that Oshawa would be given a game at home every Saturday with the local representatives playing in Toronto on Wednesdays. Conferences have been held in connection with the proposed circuit. The Reformer was given to understand and locals can rest assured that it is not a rumor which is being circulated.

The action being taken is not surprising considering the manner in which the affairs of the league have been run this past season. Oshawa officials and supporters as well are entirely dissatisfied with existing conditions, particularly with one official whom they declare takes more interest in the Oshawa Clubs business than his own official duties. The Oshawa Baseball Club do not wish to cause any trouble through violation of any rules and it is quite safe to say that the local baseball team is and always has been composed of amateurs in the same sense as Belleville and other clubs connected with the Ontario Baseball Association. Had the O.B.A.A. done its duty Belleville would not have been allowed to use either Oulette or Brownscombe this year. In reality they should have played in Lindsay or not at all. Harold Dainty experienced difficulty in obtaining a card this year but the A.A.U. of C. finally consented after searching in all the corners of the earth for something which would disqualify his amateur standing. Brownscombe's card was also withheld but Oshawa said nothing and would not have done so had they met defeat at the hands of the Grand Trunks.

Further than that had not Harold Dainty admitted he had not been a resident of Oshawa until March, Belleville would have been able to prove nothing against him. The information was evidently supplied them by someone who was closely in touch with the situation. In view of these facts, local fans feel that the Oshawa club is justified in considering linking up with some other league.

HAMS. EXPECT TO WIN SATURDAY

When Leafs Play Return With "2 and 1" Team.

"The Hams will have their hands full next Saturday but expect to pull out a winner and thereby cop the honors" says the Hamilton Spectator in its report of the Maple Leaf game there Saturday.

In all fairness to Bradley it must be said that he could have made a better impression on the fans if his team-mates had "bucked" up a bit, but, undoubtedly, the strange grounds had considerable to do with their defeat.

Kellar, Wiley, Wilson, Jarvis and Litzen all played a great game for the winners, while Johnson, Franks and Delahaye appeared the best for the losers. Wilson led with the stick, getting three hits in four trips to the plate, two being doubles. Gordon took matters much easier than his opponent, Bradley, who seemed content to work hard at all stages of the game. This fact alone gave the 2-in-1's a considerable advantage.

The locals were at all times masters of the situation, and their early lead was never threatened. Next Saturday the "Kids" play the return game in Peterboro, and if they emerge on the long end of the score when that battle has finished, Hamilton will have one Ontario championship tucked away for the 1923 baseball season.

TENNIS IS POPULAR IN THE LAKESHORE TOWNS

Whitby and Cobourg in a Friendly Match.

COBOURG, Sept. 26.—Tennis is gaining a great deal of prominence in lake front towns this season, and nowhere are there finer courts than at Cobourg. Several successful tourneys have been held here.

Tennis Players Win.

The Whitby Tennis Club played a friendly match with Cobourg here on Saturday, when the Cobourg players were successful in carrying off all of the seven events in the tourney. With the visitors were Professor and Mrs. George Brown, recent graduates of Victoria College. Professor Brown is now on the staff of the University of Chicago. Following were the results in the veruns events:

Miss C. Hayden and Mr. Cochrane defeated Miss Richardson and Dr. Scott, 6-0, 6-2.

Miss M. Hayden and Mr. M. L. Schultz, Cobourg defeated Miss M. Gillivory and Mr. Carruthers 6-1, 5-7, 6-2.

Miss J. Reynor and Miss E. Willsmott, Cobourg defeated Mrs. Jackson and Mrs. Brown 6-4, 6-4.

Messrs. Schultz and Willmott defeated Messrs. Scott and Carruthers 6-2, 5-7, 8-6.

Messrs. Cochrane and Higginbotham defeated Misses Marshall and Brown, 6-3, 6-1.

Miss E. Willmott and Dr. Jamieson defeated Mr. and Mrs. Brown, 6-4, 4-6, 6-4.

Miss M. Hayden and Miss Reynor defeated Miss Richardson and Miss McGillivory 6-3, 6-1.

It is hoped that the Peterboro Tennis Club will shortly pay a visit to Cobourg.

ONE MORE GAME GIVES GIANTS THIRD PENNANT

Defeated Cincinnati With Luque Pitching Yesterday—Five Games Yet to Play.

NEARLY ALL OVER.

CINCINNATI, O., Sept. 25.—The champion New York Giants advanced to within one game of their pennant goal by winning the last game of their western tour from the Cincinnati Reds to-day, 3 to 2.

Luque was hit hard in the early rounds, but with good control and excellent support, managed to keep the score close. The Giants scored in the second inning on Meusel's triple to the scoreboard and a single by Stengel. They bunched four singles for two earned runs and the game in the third, after which they could do little with the Cuban, who struck out six men. Watson was very effective except in the first and last innings. Burns and Daubert opened the first by driving out consecutive doubles on two pitched balls, the former scoring. With two out in the last half of the ninth, singles by Duncan, Hargrave and Pinelli yielded one run, but Fowler ended the game with a grounder to Bancroft.

The Giants need only one more victory to cinch their third straight flag. They left for the East to-night and will close their season with four games with Brooklyn and one with Boston. If they win any one of these five games, the Reds cannot overtake them, even by winning, all four of their remaining contests, two of which are with St. Louis and two with Pittsburgh. Score:

New York	012 000 000	3	12 0
Cincinnati	100 000 001	2	8 1

Watson and Gowdy; Luque, Benton and Hargrave.

Haines' 20th Victory.

ST. LOUIS, Mo., Sept. 25.—Jess Haines pitched St. Louis to a 4 to 1 victory over Brooklyn to-day. It was his 20th victory of the season. Olson was put out of the game in the fourth inning when he disputed a decision when called out at first base. Score:

Brooklyn.	100 000 000	1	10 0
St. Louis.	000 100 03x	4	8 0

Decatur and Hargraves; Haines and Clemons.

Barnes' Pitching Won.

CHICAGO, Sept. 25.—Jess Barnes bested Rip Wheeler in a pitching duel and Boston evened the series by shutting out Chicago 2 to 0, here to-day. Grantham's error, followed by Forbes' double and R. Smith's sacrifice fly gave the visitors the first run and the other run was scored off Osborne by Forbes' second double and a two bagger by R. Smith. Score:

Boston...	000 100 001	2	8 1
Chicago..	000 000 000	0	6 1

Barnes and E. Smith; Osborne, Wheeler and Hartnett, O'Farrell.

Tried Out Recruits.

PITTSBURGH, Sept. 25.—Pounding four Philadelphia pitchers for a total of 22 hits, Pittsburgh had no trouble in capturing to-day's game, 18 to 5. In order to check the onslaught of the Pirates, twenty players were used by Philadelphia, and Pittsburgh's line-up was changed to give four recruits, Moore, Luce, Cuyler and Barnes, a chance. Credited with four times at bat, Moore, who comes here from the Southern Association, scored five runs and three hits. Score:

Philadelphi a. ..	001 100 030	5	11 4
Pittsburgh . . .	400 360 23x	18	22 2

Glazner, Gardner, Bishop, Weinert and Henline, Parker; Steineder and Schmidt.

TRIBUTE TO KAY'S CURLERS IN HAMILTON SPECTATOR REPORT

Ivan Miller Says Peterboro Midgets One of Fastest Young Baseball Teams Ever Produced in Ontario.

Ivan Miller of the Hamilton Spectator who pitched for the "Plowites" against Peterboro in 1920 and was this season in the M. and O. League pays the following compliment to Alex Kays' Curlers in his write up of the Saturday's championship game in Oshawa:

The Peterboro Curlers, midget champions of eastern Ontario, and one of the fastest young baseball teams ever developed in Ontario, on Saturday, won the highest honors of the amateur baseball world—the Ontario championship—when they handily defeated the Typo Midgets, of this city, by a 5-0 score. The Hamilton kids strove gamely to the last, but they were hopelessly outclassed. Even at that, the score doesn't do full justice to the local aggregation. They were shut out, it is true, but the margin would have been smaller had they not cracked in the eight inning, and allowed three lucky runs to cross the rubber.

The Hamiltonians were handicapped greatly by the small diamond, ordered by the O.B.A.A. The baselines were ten feet shorter than the regulation distance, while the pitching box was fifty feet instead of sixty feet, six inches. The locals had played all their games this season on a large diamond, while their opponents had performed on the smaller field quite frequently and were well acquainted with it. However, the local kids did not offer this as an alibi. They were beaten by a better team, but they showed such fighting and never-say-die spirit that the crowd pulled for them to win. They gained fully as much by losing as they would have by winning. It was simply a case of the flesh being stronger than the spirit.

Great Hurling.

When the Peterboro outfit trotted out for practice, the Hamilton kids groaned in dismay. There was not one of the Hamilton team who compared in size with the smallest of the Curlers. They looked older by far, and their practice work was enough to convince one of splendid training and coaching. Nevertheless the Typos battled them to a standstill, working all through with one thought in mind: "the bigger they are the harder they fall." And how they tried to make them fall!

With all the big advantage held by the Curlers there was little to choose between the teams for the first six inning. After the first Peterboro batter had cracked a lucky hit to left field for three sacks in the first frame and had been squeezed in with a bunt, the fame resolved into a pitching duel between Carl Woods, the crack Peterboro boxman, and Eastman, the Typos' standby. Both hurlers stood out clearly. Woods, with a smart team behind him, pitched invincible ball, while Eastman toiled valiantly in the face of almost certain defeat. The kids stood the hitters on their ears throughout. The Curlers amassed a total of ten safe blows, it is true, but most of these were slow hits that weren't handled properly by the inexperienced Typos. Eastman was in seevral bad holes during the early innings, when lucky hits and miscues came together, but he never faltered, and his steady work called for the cheers of the crowd time and again. With his mates it was the same. They knew from the start they were beaten, but they wouldn't quit. Right to the end they were fighting tooth and nail with a spirit that would do credit to any team. On a regulation diamond such as they had been accustomed to and with any of the "breaks," they would most certainly have made a difference in the score.

No Experience.

The Typos' lack of experience was perhaps the biggest factor in their defeat. When they got on base, which was very seldom, they didn't know how to take care of themselves. They performed faithfully and well as far as their knowledge extended, but further than that they were lost. They Curlers, with their superior experience, were enabled to play inside baseball that went a long way towards victory.

Big League Standings

NATIONAL.

	Won.	Lost.	P.C.
New York..	93	55	.628
Cincinnati	90	60	.600
Pittsburgh	84	63	.571
Chicago	78	69	.531
St. Louis..	75	72	.510
Brooklyn	71	75	.486
Boston	50	95	.345
Philadelphia	47	99	.322

AMERICAN.

	Won.	Lost.	P.C.
New York..	94	49	.657
Cleveland	74	65	.532
Detroit	73	69	.514
St. Louis	71	69	.507
Washington	70	73	.490
Chicago	64	77	.454
Philadelphia	63	78	.447
Boston	59	86	.399

RUCBY

TWO TEAMS PRACTISING.

Changes in the local rugby situation include the amalgamation of the Crescent and Belmont teams, with the prospect of two O.R.F.U. teams from Peterborough.

The proposed city league may have to be abandoned, and attention concentrated on the probabilities of entries in the bigger league.

Excelsiors have been turning out faithfully, and have made good progress under Ross Dobbin's coaching, but the Crescents, with plenty of good material, need a coach right now, and are open for helpers in that department.

Dr. Wood and Bob Abbott were up at Central Park yesterday evening looking them over, and may be able to find some time to devote to them, but this team requires a regular coach immediately, who can attend most of the evening practices.

Jack Deannard, of the Police Department, has taken an interest in this team, but his spare time is quite limited.

Dr. Wood says there are twenty-five candidates for the junior O.R.F.U. team and about twenty for an intermediate line-up. The development of these two teams can be undertaken at once by leaving the city league for next year and working the two squads out for O.R.F.U. purposes.

The question of finances might loom as a problem before the season has advanced far, but it is felt that Peterborough is ripe for a full revival of the old rugby spirit that used to flourish here in Doc McPherson's days.

Meanwhile practices are in full swing at Central Park these evenings after five o'clock.

INDIAN TIGERS DEFEATED.

WESTBURY, N.Y., Sept. 25. — The United Stiaes' Shelburne team to-day defeated the Count De Madre's Indian Tigers in the second match of the series for the United States' open polo championship. The score was 19 to 4.

The match scheduled for to-day between the Flamingoes and the British Army four was postponed until Thursday.

DIXIE SERIES OPENS.

FORT WORTH, Texas, Sept. 25. —The Fort Worth team of the Texas League to-day won the first game of the Dixie series from New Orleans of the Southern Association League, 3 to 1.

Rev. H. J. Keith Was Appointed Moderator.

Rev. H. J. Keith, of St. Andrew's church, Winnipeg, has been elected moderator of the Winnipeg presbytery at the first meeting of the organization for the fall season, which was held in Knox church. The retiring moderator, Rev. Dr. R. S. Laidlaw, presided.

Rev. H. J. Keith is a former Presbyterian pastor of Peterboro, immediately prior to his call to Winnipeg having been in charge of Knox church for some years.

SANTAL CAPSULES MIDY
Easy to Take—Quick to Relieve
CATARRH of the BLADDER
Safe, Successful
Each Capsule bears name Midy
Beware of counterfeits

RUHR RECEIVED NEWS WITHOUT A RIPPLE OF POPULAR RESENTMENT

Predictions of Disorders Negatived By Undramatic Re-action to News of Capitulation to France.

MUTUAL SUSPICIONS

DUSSELDORF, September 26 (Canadian Press). — The decision of the Berlin Government to cease passive resistance in the Ruhr and the Rhineland thus far has not produced a single ripple of disturbance among the population of the Ruhr.

Notwithstanding leading editorials in the German newspapers, even as late as Monday, predicting that there would be a spontaneous outburst of disorder if passive resistance were abandoned unconditionally, the news of its actual abandonment could not have produced a more undramatic effect.

As to whether the lack of visible excitement was due to stupefaction caused by the abruptness of the Berlin Government's decision, or whether the population generally fully realised that passive resistance had really petered out on its own account, opinion of the leading Germans yesterday was divided.

Some of yesterday's newspapers declared that the Government's decision was the only thing to be done, and that it was really "the natural course of events."

Bow to the Inevitable.

Other newspapers satisfy the pride of their readers by saying that while Chancellor Stresemann and his Cabinet apparently decided to give up passive resistance, there really were mental reservations and a successful resumption of the economic activities in the Ruhr depended on how France decided to treat the population. This school of newspapers took a general attitude, somewhat as follows:

"We recognise superior force and bow to the inevitable, realising we are at the end of our material resources, but in our hearts we shall never admit the legality of the occupation of the Ruhr by France and Belgium."

Many leading Germans, however, declare that the French and Belgians can have real cooperation in re-developing the Ruhr industries if the Germans expelled are allowed to return, if all prisoners are freed, and if the authorities generally are allowed to remain under German direction. Otherwise, they maintain, German workers, although they may return to their jobs, are likely to use "canny" methods to prevent the smooth functioning of the various plants.

Details Not Worked Out.

At French headquarters last night it was said that no details had been worked out for the resumption of work at the mines or factories, as all such measures must be arranged between the capitals of the nations concerned.

One French official cited Premier Poincare's recent declaration to the effect that the railroads will continue under the direction of the occupation authorities, and that the question of the expelled railroad workers must be decided individually, as well as the question of granting freedom to those in prison.

The question of making the occupation of the Ruhr "invisible" had not yet been reached, it was declared last night, but one of the officials added:

"All that depends on the good faith of the population in executing the Berlin Government's decision."

This official thought the French troops would be in the Ruhr "at least another week."

Relief Ended in Ruhr.

So far as was known last night, the German directors of mines and factories have taken no decision regarding the resumption of work. It is generally believed that they are awaiting definite orders from Berlin. The Ruhr workers are awaiting developments, and wondering where they are going to land, now that the Ruhr relief no longer will be forthcoming.

French officials last night drew an analogy between the present condition of the workers, who must shift for themselves, and the great mass of soldiers suddenly demobilised in 1918.

It is generally believed that before normalcy can be assured there may be similar trouble to that of Armistice time. Thus far, however, the cloud on the horizon is no bigger than a man's hand.

LIABILITIES OF BANKS HAVE INCREASED LATELY

OTTAWA, Sept. 26.— (Canadian Press.)—Total liabilities of Canadian banks which on July 31 were $2,303,873,800 had increased to $2,330,889,465 at the end of last month. Similarly total assets of the banks increased from $2,571,461,677 on July 31 to $2,599,000,669 on August 31. A feature of the statement is the drop of more than ten millions in saving deposits and an increase of approximately twelve millions in demand deposits during the month.

Estimates place our cuss words around 4,000. Learn them all. They will keep you warm this winter.

Take the St. Lawrence Route to LONDON and PARIS

Canadian Pacific sailings every few days—either Empresses or Monoclass cabin ships.

Everything Canadian Pacific standard—the ultimate in travel comfort.

Only four days on the open sea, by way of the land sheltered and picturesque St. Lawrence.

Full particulars of rates, sailing dates and other information from local steamship agents or from

Canadian Pacific
IT SPANS THE WORLD

STROLLERS
THE CIGARETTE WITH THE ORIGINAL FLAVOR

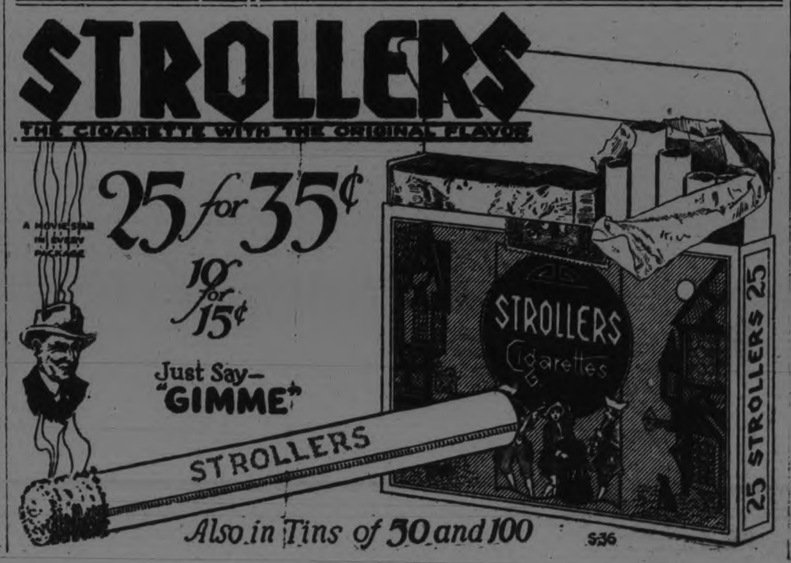

Also in Tins of 50 and 100

C123

Every Day Across the Continent

"The Vancouver Express"

Leaves Toronto (Union Station), for Port Arthur, Fort William, Winnipeg, Brandon, Regina, Moose Jaw, Calgary, Revelstoke, Vancouver, Victoria, and Seattle. Close connections at Winnipeg for Saskatoon and Edmonton.

EQUIPMENT

Coaches, Dining Car, Tourist and Standard Sleepers, Compartment Observation Car.

Travel CANADIAN PACIFIC

J. A. SKINNER, 343 George St.

LAST TIME TO-NIGHT

Every 'thrill' carries a laugh with it in this story of a girl who tried to break into the movies.

LEAFS SHOULD GET BIG CROWD

Hamilton Team Here For Second Game of Finals Next Saturday.

C.G.E. TO BROCKVILLE

Tickets for the Hamilton 2 in 1 Maple Leafs Ontario Juvenile final at Riverside Park on Saturday afternoon may now be had from the Maple Leaf players. It is hoped that the fans will be generous in their response, and that the local team will have a big crowd behind them for the week-end game. A victory for the Leafs will even the series and make possible the winning of another baseball championship for Peterboro.

Canadian General go through a light workout this evening at the ball yard and leave at midnight for Brockville to meet the conquerors of Picton. The first game to-morrow afternoon opens a series out of which will emerge the opposition for the Western winner in the championship finals. The date of the second game will be decided at Brockville to-morrow.

Lakeviews leave for Niagara Falls on the C.P.R. express Friday afternoon. The team will be in good shape for a hard battle at the Falls. With Frank Whitehouse going at top form, the Lakeviews should win the game and return home Ontario champions with an unbroken string of victories. The team will arrive home at one o'clock Sunday morning.

The Midget champions will give the Maple Leafs a practice game at Riverside Park to-morrow afternoon, commencing at 4.30 o'clock. The game had been arranged for this afternoon, but the Canadian Generals will be using the grounds this evening.

COLONIAL GIRLS SOFT BALL TEAM

Winners of City Championship and Bond Cup For Second Time Hold Social Evening.

A very enjoyable evening was spent last evening, Sept. 25, at the home of Mr. and Mrs. Wm. Gatfield, 136 Rubidge Street, when about forty guests, including the Colonial Weaving Girls Soft Ball team, champions of the city soft ball league and winners of the Bond Cup gathered there in honour of the recent marriage of Mrs Robt. Batley (nee Murial Todd) one of the star players of the team. The early part of the evening was spent in dancing and games, refreshments being served about 11.30 p. m. after which Mrs. Batley was presented with a mahogany mantle clock and the following address read:

Dear Muriel:

As we have gathered here to-night to spend a few social hours we considered it an ideal opportunity to show you in a small way how much we have appreciated your untiring efforts throughout the season, no matter what the conditions were we have always been able to rely on you being there to do your part. The championship is ours for this term and it is the desire of all that next season the same spirit of friendliness and co-operation prevails and if we have that then victory is assured. We ask you to accept this clock and as it ticks the time away may your life be full of happiness and prosperity.

(Signed)

The Colonial Soft Ball Club.

A kitchen shower was also presented to Mrs Batley from the other guests present which was drawn into the room on a gaily decorated wagon by Master Joe Gatfield.

The Team also took advantage of this occasion to present to their manager, Mr. Wm. Bullied, an engraved silver cigarette case as a slight token of their appreciation for his interest and work on their behalf; the following address being read by Mrs. E. Lee, captain of the C.S.B.T.

Dear Mr. Bullied:

On behalf of the girls of the Colonial Soft Ball Club we wish to thank you for the efforts you have put forth in making our team what it is to-day, champions of the city league and winners of the Bond trophy. Kindly accept this gift as a token of appreciation for your valued services.

Each of the recipients although greatly taken by surprise made very suitable repli--

RUSSIA'S MOST BEAUTIFUL WOMAN

Singer Has Just Arrived in America to Make Her Fortune.

By JOHN GRAUDENZ

MOSCOW (By mail to United Press).—Time is not money in Russia. Russia has lots of time but little money. Not being able to save money, however, the Russians have started a new saving stunt—saving time.

For the purpose the "League Wremja" (time) has been formed. The slogan is the saving of time. The league members will wear a button smilar to the button of the French legion of honor.

Every member must observe the utmost punctuality at business hours, meetings, conferences, etc., which all foreign business men and correspondents will hear with great joy. Any invitations issued by a member will bear the two letters L. W. (meaning League Wremjah) written underneath the signature.

Posters will be plastered over the walls of every governmental institution, advertising the aims of the league. Signs will be nailed to the walls in offices requesting visitors to use as few words as possible—almost impossible for the talkative Russian—lectures will be held and all the members will be told to educate non-members.

Directors of factories will be requested to organize the work in their plants so that the workmen won't lose too much time in waiting for orders.

LITTLE CHANCE OF JAPAN GOING DRY IN HURRY

By CLARENCE DUBOSE.

TOKYO, (By mail to United Press).—Temperance organizations conducted by foreign missionaries have increased greatly in Japan. At the same time the domestic production of alcoholic liquors, and the importation of foreign liquor and brews, show an even greater increase.

As for a straight prohibition movement—it doesn't exist. It would stand, if anything, less chance here than in France or Italy. In those countries a fundamental of agricultural economics is the production of grapes to be made into wine. So in Japan a fundamental of farm management is rice production, no small part of which goes into "sake," or rice wine.

The entire agricultural scheme of things would have to be done over if this industry were stopped. Also, in Japan, sake enters into many religious rites. It is offered, in little cups, to the spirits of the dead ancestors, to the gods in the temples. The man who sets a cup of sake on his father's tombstone, filling it freshly at regular intervals in order, as he sincerely believes, that his father's spirit may be cheered and comforted in the other world isn't apt to think that other should be forbidden.

German beers and French and Italian wines, say nothing of Scotch and English whiskies, are now imported into Japan, according to recent figures, in quantities vastly greater than ever before. As for American cocktails—well, they're almost as popular among the Japanese themselves as is American baseball. Your Japanese man-about-town, and every Japanese wants to be that whether he is or not, would no more think of having dinner without a preceding cocktail—or two or three—than he would think of admitting ignorance of the percentage standing of the New York Giants.

WELL, HARDLY EVER!

Once upon a time there were two shots fired in the night air that did not ring out.

Once upon a time a man was hit on the head with something besides a blunt instrument.

Once upon a time a man was found bearing up well who wasn't at the time under a trying ordeal.

Once upon a time a prize fight champion said, "I'll knock dat guy's block off and put 'im ter sleep in de foist round," and the reporter didn't quote him as having said: "I expect to win early."

Once upon a time there was a scene that the fire department was not quickly on.

Once upon a time there was an aviator who wasn't daring.

Once upon a time there was a widow who wasn't comely.

Once upon a time there was a bride who was not attractively attired—

But you never read about them.

* * *

The Lap Lander

She politely refused to sit on his lap—
He simply could not understand her;
But when the poor guy had asked her why,
Says she, "I' ain't no common Laplander."

The flavor of tea deteriorates rapidly if the tea is exposed to the air. You should never, therefore, accept bulk tea when you can buy "SALADA" which is sealed in air-tight aluminum to preserve its delicious freshness.

Oysters are back. Pick the pearls out before eat—

LARGE ATTENDANCE AT DUMMER SCHOOL FAIR

All Classes Well Filled With Entries of Superior Quality, Numbering 300 —The Prize-Winners.

WARSAW, Sept. 25.—The School Fair Association of Dummer Township held their annual fair at Warsaw on Friday, September 21. The crowd numbered about 700.

All classes were well filled with entries of superior quality which numbered 320. A feature worthy of note is the special prizes for live stock. This money is contributed by the Trustees' and Teachers' Association of Warsaw and tends to stimulate a greater interest among the children for better live stock.

Possibly the school parade in which seven schools took part created as much interest as anything.

The fair opened with a school parade. There was no "dressing up." Each school carried its banner and was accompanied by the teacher and all made a good showing, headed by Frank Harding's oxen and ox-cart. The schools in line were 4th Line, Mr. Dawson; No. 5, Douro, Miss Fitzgerald; No. 12 (Union), Mr. Doughty; 3rd Line, Miss Page, Warsaw, Misses Osborne and Hill; No. 1 (Cotessloe), Miss Humphries; No. 6, Douro, Miss Bentsham. North Smith band was in attendance.

Races and Winners

Relay.—1, S. S. No. 5, Dummer: Hector Thompson, Daphne Payne, Raphael Darling, Kenneth Payne; 2, S. S. No. 6, Douro.

Boys' Race (8 years and under).—1, Garbett Jory; 2, Howard Parcells; 3, Earl Payne; 4, Orville Payne; 5, Richard Cavanaugh.

Boys (12 years and under).—1, Ivan Drane; 2, Kenneth Payne; 3, Ralph Garbett; 4, Michael McManus; 5, Cephas Parcells.

Girls (8 years and under).—1, Mueritta Jory; 2, Muriel Lonsberry; 3, Jean Munroe; 4, Irene Frankish; 5, Irma Darling.

Girls (12 years and under).—1, Mary Tedford; 2, Kathaleen Lloyd; 3, Rosetta Frankish; 4, Geraldine Bell; 5, Reta Robinson.

Boys (over 12 years).—1, Raphael Darling; 2, Hector Thompson; 3, Ivan Drane; 4, Lenard Lalonde; 5, Allan Tighe.

Girls (over 12 years).—1, Jennie Batten; 2, Evelyn Sharpe; 3, Nellie Bullock; 4, Willa Darling; 5, Helen Lloyd.

Three-legged Race.—1, Maitland Forsythe and Harold Bolton; 2, Oswold Little and Sherwood Payne; 3, Evelyn Sharpe and Marjorie Frankish.

Wheelbarrow Race.—1, Raphael Darling and Hector Thompson; 2, Ivan Drane and Ralph Garbett; 3, Sidney Turner and Billy Parcells.

Trustees' Race.—1, Allan Payne; 2, Stuart Clysdale; 3, C. W. Garbett.

Teachers' Race.—1, Miss Bentham; 2, Miss Hill; 3, Miss Humphries.

Tug-of-war.—1, Warsaw; 2, No. 5, Douro.

Girls' Softball.—Indian River 6, Douro 1.

Evening Programme

Chairman's Address; Chorus, Warsaw School; Recitation, Mueritta Jory; Recitation, Cora Crowe; Solo, Irma Darling; Recitation, Nellie Bullock; Recitation, Jean Bowen; Chorus, S. S. No. 12, Douro and Dummer; Recitation, Kenyon Choate; Duet, Marguerite and Laura Webster; Dialogue, S. S. No. 6, Douro; Recitation, Clinton Crowe; Drill, Warsaw School; Recitation, Elois Darling; Chorus, S. S. No. 5, Dummer; Solo, Della Tucker; Recitation, Bernice Carveth; Folk Dance, Eileen Hamblin; Recitation, Donald Forsythe; Duet, J. Monroe and A. Myles; Recitation, Willie Myles; Chorus, S. S. No. 4, Dummer; Recitation, Marjorie Frankish; Selection on Bones, Ivan Butler; Recitation, Dorcas Lloyd; Solo, Arnold Bell; Recitation, Elsie Moore; Chorus, six Warsaw pupils; Drill, S. S. No. 5, Dummer.

Exhibits and Winners

Quart of Oats.—1, Russell Tedford; 2, Harvey Rusau.

Sheaf from Plot.—1, Erwin Forsythe; 2, Orval Watt; 3, Gordon Lee.

Marquis Wheat, one quart.—1, Frank Rusau; 2, Maxie Tedford.

Field Corn.—1, Teddy Rose; 2, Archi Crowe; 3, Velma Payne; 4, Gordon Lee.

Sweet Corn.—1, Marjorie Frankish; 2, David Barr; 3, Emily Parsons; 4, Gordon Lee.

Potatoes.—1, Leonard Hawthorne; 2, Auryl Clysdale; 3, Olive Kidd; 4, Verna Harding.

Mangles.—1, Theodore Barr; 2, Mary Tedford; 3, Ralph Garbutt; 4, Hector Thompson.

Turnips.—1, Steward Tedford; 2, Ken. Choate; 3, Royden Gray; 4, Harold Payne.

Beets.—1, Myrtle Kidd; 2, Alice Payne; 3, Dorothy Hawthorne; 4, Michael McManus.

Carrots.—1, Rosetta Frankish; 2, Reta Robertson; 3, Howard Hamilton; 4, Cephas Parcells.

Onions.—1, Garbutt Jory; 2, Mauretta Pocebon; 3, Verna Armstrong; 4, Hector Thompson.

Parsnips.—1, Irene Frankish; 2, Hannah Sharpe.

Exhibition Drill and Physical Exercises.—1, S. S. No. 6, Douro; 2, S. S. No. 4, Dummer; 3, S. S. No. 5, Douro; 4, S. S. No. 5, Douro; 4, S. S. No. 3, Dummer; 5, S. S. No. 1, Dummer; 6, S. S. No. 5, Dummer.

Calendula.—1, Raphal Darling; 2, Pearl Tedford.

Salpiglossis.—Rosetta Frankish.

Bouquet from any source.—1, Mueritta Jory; 2, Irene Frankish; 3, Emily Parsons; 4, Marjory Frankish.

Best Cockerel.—1, Zita McManus; 2, Dora Tedford; 3, Beryl Clydesdale; 4, Elroy Barr.

Best Pullet.—1, Elroy Barr; 2, Beryl Clydesdale; 3, Dora Tedford; 4, Zita McManus.

Best Pen.—1, Dora Tedford; 2, Alice Payne; 3, Beryl Clydesdale.

Dozen White Eggs.—1, Theodore Barr; 2, Thom. Webster; 3, Dave McMurray; 4, Elva Kidd.

Dozen Brown Eggs.—1, Velma Payne 2, Archie Crowe; 3, Garbutt Jory; 4, Bernice Carveth.

Two Pullets and Cockerel, any breed.—1, Clarence Tedford; 2, Beryl Clydesdale; 3, Wray Moore; 4, Ralph Garbutt.

Best Colt (heavy).—Tommy Davis.

Pure-bred Calf, dairy breed.—Harold Payne.

Grade Calf, dairy breed.—1, Ivan Drain; 2, Trevor Watts; 3, Orval Watts.

Pure Bred Calf, beef breed.—1, Clinton Payne; 2, Earl Harding.

Grade Calf, beef breed.—1, Elroyd Barr; 2, Stanley Miles.

Best Mutton Lamb.—1, Stanley Miles 2, Harold Ray; 3, Allan Moore.

Best Yoke of Oxen.—George Harding, S. S. No. 6, Douro.

Best Pair of Bacon Hogs.—1, George Harding; 2, Allan Moore.

Asters.—1, Marjory Frankish; 2, Velma Payne; 3, Jennie Batten; 4, Verna Armstrong.

Zinnias.—1, Alice Payne; 2, Ellen Douglas.

Cosmos.—1, Gwendolyn Parsons; 2, Donald Forsythe.

Marigold.—Valeta Drain.

Collection of Weeds.—1, Beatrice Rusau; 2, Verna Harding; 3, Elsie Moore; 4, Laura Webster.

Collection of Weed Seeds.—1, Marjorie Frankish; 2, Elsie Moore; 3, David Barr.

Collection of Insects.—1, Reta Watley; 2, Marjorie Frankish; 3, Olive Kidd.

Collection of Plant Diseases.—No entries.

Collection of Woods.—1, Ray Dunford; 2, Frank Rusau; 3, Harvey Rusau.

Model Hay Rack.—1, A. Saltern; 2, Gordon Lee; 3, Howard Lee.

Cardboard Barn.—1, Elroyd Barr; 2, Billy Lloyd; 3, Clinton Crowe.

Writing, "O Canada," Fourth Class.—1, Laura Dunford; 2, Jennie Batten; 3, Irene Dunford.

Initial Towel (girls over 10).—1, Marjorie Frankish; 2, Mary Rose; 3, Madeline Little; 4, Gwendolyn Parsons.

Dressed Doll (girls under 10).—1, Emily Parsons; 2, Rosetta Frankish; 3, Doris Payne.

Knitted Wash Cloth (girls under 10.—1, Rosetta Frankish; 2, Beatrice Little; 3, Charlotte Freeborn; 4, Marguerite Webster.

Landscape Scene.—1, Edna McCauley; 2, Ottie Crowe; 3, Beatrice Rusau.

Drawing of Plate of Fruit.—1, Rita Watley; 2, Gwendolyn Parsons; 3, Jean Bowen.

Public Speaking Contest.—1, Rita Watley; 2, Leonard Hawthorne; 3, Hector Thompson.

Singing Contest.—1, Daphney Payne; 2, Jennie Batten; 3, Anna McMurray.

Driving Contest, boys.—1, Theodore Barr; 2, John McManus; 3, Gordon Lee.

Driving Contest, girls.—1, Della Tucker; 2, Nellie Bullock; 3, Elsie Moore.

Writing, "O Canada," Third Class.—1, Madeline Little; 2, Rosetta Frankish; 3, Trevor Watts.

Writing, "September," Second Class.—1, Alice Darling; 2, Stanley Miles; 3, Verna Armstrong.

Writing, "Morning Hymn," First Class.—1, Mueritta Jory; 2, Aileen Miles; 3, Harold Bell.

Loaf of Bread.—1, Evelyn Sharpe; 2, Gwendolyn Parsons; 3, Verna Harding. 4, Della Tucker.

Apple Pie.—1, Gwendolyn Parsons; 2, Marjory Frankish; 3, Della Tucker; 4, Dorothy Hawthorne.

Cookies.—1, Della Tucker; 2, Gwendolyn Parsons; 3, Emily Parsons; 4, Mary Rose.

Hemstitched Handkerchief (girls over 10).—1, Reta Watley; 2, Marjorie Frankish; 3, Gwendolyn Parsons; 4, Laura Webster.

Prizes for Essay

Near the end of the evening programme, Rev. F. G. Weir announced that the winners of the Women's Institute prize for an essay on the history of Dummer, not to exceed 500 words, were: 1, Master Theodore Barr, Cotessloe; 2, Miss Helen Lloyd, and 3, Miss Della Tucker.

The judges were Rev. F. G. Weir, Messrs. E. Hawthorne and John Rose.

Public Speaking and Prizes

1, Rita Watley, "Life of Lord Byng"; 2, Lennard Hawthorne, "Work"; 3, Hector Thompson, "Trip Across Canada."

Singing

1, Marguerite Webster; 2, Anna McMurray; 3, Jennie Batten.

LAWN BOWLING

The Lawn Bowling Club will hold another fruit competition to-morrow (Thursday) night. Rinks will be drawn at 7.30 sharp. All bowlers are invited.

SHOOTING LIONS "CHILDSPLAY"

MRS. E. JOHN BRANDEIS.

OMAHA, Neb., Sept. 26.—Shooting lions in Africa might seem difficult for some, but Mrs. E. John Brandeis is not included among them. Back from the jungle with her husband, she has three kings of beasts to her credit, not to mention a zebra, and other species of a wild nature.

Her husband fell short of her record by one lion, but made up with one rhinoceros, three jackals and many other strange and wild animals.

Now the Brandeis are planning a trip to India, to shoot Bengal tigers. "And I'll get at least one," promises Mrs. Brandeis.

The Brandeis brought back with them an 18-year-old professional lion hunter, with 40 lions to his credit.

They speak of beasts of the jungle as being anything but tame, but agree that the most dangerous "beast" of all is the malaria mosquito.

"It is a coward," she says. "It creeps up in the dark when one is asleep."

AT YOUNG'S POINT AND THE DISTRICT

Many Visitors Over the Week-End—Harvest Festival.

YOUNG'S POINT, Sept. 26.—Mr. and Mrs. Harry Johnston of Peterboro visited Mr. Robt. Charlton on Saturday.

Mrs. A. Graham of Lakefield visited her parents, Mr. and Mrs. G. Cummings last week.

Mrs. Johnston and children of Lakefield visited her father, Mr. Wm. McFarlane, over the week-end.

Mr. and Mrs. Thomas Northey and daughter Lavina, of Smith township, visited friends in the village on Thursday.

Miss Evelyn Northey of Lakefield visited in the village over the week-end the guest of Mr. and Mrs. A. Wilson.

Mr. Stanley Johnston visited at his home in Apsley during the week-end.

Mrs. James Kearney was a visitor to Peterboro on Monday.

Mr. Shea was called to Peterboro on Saturday owing to the illness of his daughter.

Mr. and Mrs. Wm. Morrison and family of Lakefield passed through the village on Sunday.

Cheese was shipped from the local factory on Monday. Wm. S. Cooke and Son of Belleville were the purchasers.

Miss Lottie Kearney visited friends in Peterboro on Monday.

Miss Alice Wilson of Hall's Bridge spent the week-end the guest of her cousin, Miss Dot Wilson.

Miss R. McNaughton visited in Peterboro on Friday.

Mr. and Mrs. Clarence Foster of Peterboro were in the village on Sunday.

Mr. and Mrs. Thomas Hill of Deer Bay returned their home on Sunday after having visited their daughter, Mrs. A. Dugan, Jr.

Mr. James Carroll was in Lakefield on Monday.

Mr. A. Dugan visited friends in Burleigh, Sunday.

Mr. and Mrs. G. Wilson of Hall's Bridge passed through the village Sunday, en route to visit the latter's parents, Mr. and Mrs. John Blewett of Burleigh.

Mr. Elgie Heard was in Lakefield on Monday.

Messrs. Frank and Russell Payne, Norman Crapp and Donald Kidd of Lakefield were in the village on Sunday.

Rev. O'Connor Fenton of Norwood conducted the Harvest Festival in St. Matthew's church, Haultain and in St. Aidan's church on Sunday in Rev. J. L. Hughes' absence. Rev. Mr. Hughes took charge of Rev. O'Connor Fenton's parish in Norwood.

Mr. Leonard Johnston of Peterboro visited his father, Mr. John Johnston on Sunday.

Messrs. Harry Ayotte and Roy Hockoday of Peterboro visited at their homes in the village on Sunday.

Miss Agnes Young was in Lakefield on Monday.

Miss Doreen Johnston of Lakefield visited her aunt, Miss Laura McFarlane, over the week-end.

Mr. and Mrs. Stanley Windsor and baby of Selwyn passed through the village Monday evening.

Oh, these are bitter, bitter days
For foolish little Mary Payne,
Who's only sobbed since it was bobbed
And longs to have it long again.

* * *

Today's Lesson
(Find the Error in This.)

"The bank will be very glad to lend you the money. You need not go to the trouble of getting an indorser."

* * *

Let gas drop a few more cents and we may hear that there has at last been discovered a guest on the ride who offered to pay for the gas.

* * *

As we understand the fellow who could not get a check cashed that a certain golf player gave him, it left him rather in a hole.

VOICE OF THE PEOPLE

To the Editor:

Answer to Mr. Butchers question for the benefit of a number of citizens but not on Dr. Morgan's programme.

1. Was Adam made a living soul or was he given a soul.

Gen. 2. 7, God formed man of the dust and he became a living soul when he had breath life, he became a living person, a succent being and the (person) soul being that sinneth shall die, death is opposite to life, the sentence passed upon Adam dying thou shalt die.

The death of Jesus was a complete offset for Adam, sin and as all in Adam die so all in Christ shall be made alive, an offset for Adam's sin but not for wilful sin. The world of mankind is not on trial yet but will come on trial by a reviving again in a resurrection or restoration, Act3-19, which will be by judgment. St. Paul in speaking to the church states if there be no resurrection then they that are fallen asleep in Christ are perished and says we should be of all men most miserable but now is Christ risen and become the first fruit of (the church), them that slept no spiritual fruit before Him, here we see a distinction between the Church and spiritual, the world of mankind and earthly.

When the world is restored in resurrection, it will be for its trial 1000 years not for receiving sentence but according as their work shall be (Satan will be bound 1000 years) and all obstacles removed and a highway shall be there and a way and it shall be called the way of holiness, the wayfaring man though a fool need not err therein, the life restored is temporary for the wicked, for they shall not pass over it, i.e., the 1000 year day but the meek shall inherit the earth and the righteous shall inherit the earth, but the wicked shall be rooted out of it. Then the prayer will be answered, thy Kingdom come and thy will be done on earth and that will be everlasting for the Lord formed the earth to be inhabited, then the earth shall yield her increase and instead of the thorn shall come up the fir tree etc., The wicked have no promise of everlasting life anywhere, it is the gift of God and no inheritance of mans.

We, i.e., the church are justified by faith and may be seated by the holy spirit of promise, if resurrection fail, the faith fails and hope is lost; but we trust in the living God which gives us assurance.

David in Psalm 96-98, singing respecting church rejoiced and was glad Zion heard and was glad because the time of her deliverance draweth nigh.

The rest of the dead lived not, dead in trespasses and sin may not come into perfect life till the end of the trial 1000 years when God will be able to look upon a living humanity.

Eternal good tidings will be proclaimed to all, those who dwell upon the earth for He says "I will make a new covenant with the House of Israel and with the House of Judah. I will put my law into their heart and in their minds will I write them, the everlasting Gospel which shall be unto all People and all shall know Him from the least unto the greatest.

In Rev. 19-9, "Blessed are they that are called to the marriage supper of the lamb.

But the bride is not complete yet, the prospective bride is making herself ready and will be ready when the marriage takes place. Then the message of free grace will go forth to whosoever will may come and take of the water of life freely. John 7. 37-38, on the last day that great day Jesus stood up and cried if any man thirst, let him come unto me and drink. He that believeth on me, out of his belly shall flow rivers of living water.

J. B.

To the Editor of The Examiner:

Sir,—The first message of the new President of the U.S. is a gem. He points out that it is the first duty of man to mind his own business and to let other people do the same. Let our women also take notice. The President has also a very saving sense of humor. He doesn't intend Americans to continue to take themselves too seriously. He winds up his message by saying that the attitude of the American people represented "deep faith in spiritual things, tempered by a hard, common sense." Isn't that the best you ever heard. The first consideration is plainly hard common sense which God knows it's time we cultivated. We have had enough of idealism. Can anything be more ridiculous than people's setting up their own ideals by worship. Surely it is plain that we are only setting up ourselves by so doing. It is now being contended that we descend not from the the ape stock but from the goose and I am prepared to believe it.

When we realize what setting up our own ideals really means, we may see how ridiculous it is. Let God in and some of all this nonsense out. It is high time.

THOMAS.

TO TRADE WITH U. S.

BERLIN (United Press).—German film concerns, unable to buy American films for distribution here, are turning to the reciprocity method to obtain American films.

Instead of selling German films in America and buying American films at a much higher figure, the "Internationale Film Aktiengesellschaft," one of the biggest here, will turn over its entire production to a big American film concern, which in turn will deliver its complete output to the "Ifa."

In connection with the development of this idea in the film world, the "Deutsche Zeitung" says:

"The fact that such negotiations are under way indicates that there is a strong demand now, as before, for German productions and for German ideas."

Wooden ships frequently remain in service more than 100 years but a steel vessel is old at 30.

Great Britain had 26,000 fewer men under arms in 192 than in 1923.

STOLL PRESENTS MATHESON LANG IN

DICK TURPIN'S RIDE TO YORK

IN THE MERRY DAYS of romance, Dick Turpin, the highwayman, shot so straight, rode so fleet, and loved so well, that he was feared by all the gallants and admired by all the ladies in England far and wide.

MATHESON LANG, the eminent English actor, brings to life the famous highwayman in Stoll's tremendous super-film.

LAST TIME TONIGHT **ROYAL** LAST TIME TONIGHT

THEATRES

AT THE ROYAL.

"DICK TURPIN" CLOSES SUCCESSFUL ENGAGEMENT AT ROYAL TO-NIGHT.

Dick Turpin and his ride to York, whether it happened or whether it didn't are linked together in the public mind with the fine figure of a fine outlaw who robbed portly gentlemen in their coaches, but protected beautful ladies and robbed them of nothing more precious than kisses. This romantic appeal and the fine acting of Mathewson Lang, one of England's best actors is responsible for the capacity crowds now patronizing the Royal. To-night is the closing engagement.

Whole Town swept Away By Terrific Rush of Water in "Town That Forgot God" at Royal Thursday.

Floods have poured their destruction over the world ever since the great deulge of Noah's time. The destruction and devastation created by such disasters surpass the combined cost of wars since the earth's creation. The Moloch of fire also joins the dragon of flood in the work of destruction. In different parts of the world are huge reservoirs of oil stored by nature, and from this store modern enterprise has gathered this oil into tanks that it might be used for industrial purposes. But the floods came and these reservoirs were turned loose to join with the floods, and thus the floods and the flames reveled, as rival demons in the work of destruction.

But what causes flood? It is the snow of the mountain tops melted by the warm spring rains in the majority of instances. From year to year the total evaporation from land and sea and the total precipitation from the heavens should equal but at times this does not prove to be the truth. Rainfall, like evaporation, varies. If rainfall were distributed equally there would be no disastrous floods. Regular rainfall produces regular channels, competent to carry away its burden. It is the concentration of rain in a brief period of time that causes disastrous floods.

Scientists are investigating means to check such terrible disasters as the Johnstown flood, the Galveston disaster and the Dayton deluge and their efforts have proved more or less successful.

In the William Fox production, "The Town That Forgot God," which was directed by Harry Millarde, who staged 'Over the Hill,' much thought research and scientific investigation was gone through in order to introduce into the play a scent, the like of which has never before been attempted. The scene referred to is a terrific storm and flood which sweeps a village off the map. In no other motion picture can you find a scene as realistic as themanmade storm and deluge pictured in the latest William Fox special production. For a real thrill nothing to compare with it has ever before been successfully attempted. In fact it will stand comparison with any of the great disasters of history for genuine realism.

AT THE CAPITOL.

CAPITOL TO-MORROW, FRIDAY AND SATURDAY.

During the making of "The Eleventh Hour," the William Fox screen production adapted from Lincoln J. Carter's melodrama, at the Capitol theatre to-morrow, Friday and Saturday, the element of danger was one of the most perplexing with which the producers had to deal. How to reduce this to a minimum was a problem constantly facing Director Durning and the co-stars, Charles Jones and Shirley Mason. One instance of the thoroughness of preparation preceded the shooting of Jones and Miss Mason through the torpedo tubes of a disabled submarine. They passed an entire week studying the mechanism of this death dealing device of the underwater craft.

The air pressure gauges had to be properly watched so that their bodies would be completely discharged into the water and not caught in the tubes; the elevtaion of the prow of the boat had to be adjusted exactly; all the manifold wheels, handles and levers had to be in perfect condition. In such a stunt there could be no rehearsals. The first attempt had to be successful. Due to the terrific concussion the two stars came to the surface of the water so dazed that had it not been for the nearness of one or two expert swimmers, "The Eleventh Hour" would have been their last picture.

Before they were shot through the tubes heavy padding was placed against the soles of their feet to "take up" some of the tremendous concussion that was necessary to force them through the greased tubes. However, before the two stars rose to the surface of the water they were preceded by a volume of oil forced out by their bodies.

The first to come to the surface was the slim little Miss Mason, bedraggled, pale and exhausted. In another moment came the curly-haired head of Charles Jones, enveloped in oil bubbles; but who immediately struck out for the girl, whose strength was fast ebbing. Of course he rescued her.

To-night "Hollywood," with the greatst cast ever seen in one picture, will be seen for the last time.

WILLIAM FOX presents The TOWN THAT FORGOT GOD

DIRECTED BY HARRY MILLARDE WHO STAGED OVER THE HILL

"THE STORM IS A MASTERPIECE OF REALISM—SO VIVID ONE EXPECTS THE THEATRE TO BE SWEPT AWAY"—N.Y. EVENING MAIL

ROYAL THUR. FRI. SAT.

A DEMPSEY MATCH.

CHICAGO, Sept. 26.—(Canadian Press).—Jack Kearns, manager of Jack Dempsey, said here yesterday that tentative negotiations were under way with James Coffroth to match Dempsey for a match at Tia Juana, probably around the first of the year. No opponent for the champion has been selected, but Kearns said very emphatically that it would not be Harry Wills.

BOWLING LEAGUE.

Big Season Ahead.

The coming season will see a number of five and ten pin leagues at the Water street alleys. The Mercantile Five-Pin League will be a strong league, with a number of new factory teams in it.

The Brinton Carpet Inter-Shop League will get under way about the 15th of next month, and other factory teams expect to start around some time.

The way the boys are rounding up during the warm weather, it looks like a big season ahead.

SOFT BALL.

The Rotary soft ball team will practice at the Armouries to-morrow evening at 5 o'clock. As the Cog Wheels have two games to play on Friday evening, a full attendance of players is expected.

LOCALS

Mrs. McCulloch, dressmaker, 180½ Simcoe street. Phone 465W. 2d72 3750

DR. T. P. McCULLOUGH,

Eye, Ear, Nose and Throat Specialist, 166 Brock St. Phone 36W. dtf

HAROLD DUNFORD'S AUTO LIVERY.

Call 224 for Taxi and Auto Service. New Seven-Passenger Studebaker in Service. 78d-199

M. PAMMETT.

Auto and Taxi Service. Good equipment. At your call day or night. 334 Aylmer Street. Phone 749. 78d95 3057

MATHILDE MASSON,

Graduate of Laval University, Quebec, and Conservatory of Toronto. Teacher of Singing and Piano Playing. Studio, Conservatorp. Telephone 355. 10d79 3742

'PHONE 209.

Hardwood and Mixed Wood for Sale. Also Boulets and Coke, with Limited Quantity of Pea Coal. — H. B. Taylor & Son. 4d-733-3734

MANLEY BROS.

General Carting, Local and Long Distance Hauling. 'Phone 856W.—206 Lansdowne Street. 48d-w-s 127-1415

AUTO TOPS

Curtains and Cushions recovered and repaired. Celluloid (Mica) and glass windows installed and repaired. Address Rear of 464 George street, Peterboro. G. R. McCrea. 52d 103

PHONOGRAPH REPAIRS.

All styles, mica diaphragms. — T Griffin, 124 Park street, opposite C. G .E. Phone 2163W. Prompt attention. mwf-73

HARDWOOD AND MIXED WOOD

½ cord 12" Dry Hardwood ..$7.00
½ cord 12" Dry Mixed Wood .$4.75
H. H. Dinsdale, 'Phone 153
191 1-2 Charlotte Street dtf

LADIES' GUILD.

The Ladies' Guild of St. George's Church will hold their meeting in the basement of the church at 2.30 p.m. on Thursday. All members are requested to be present.

SEWING MEETING.

A sewing meeting will be held at 2.30 p.m. on Thursday at the new Children's Shelter, 151 Lock Street.

FOWLER'S OPTICAL PARLORS.

Everything that is new in Shell Spectacleware, we have. See us before buying. A. A. Fowler, Phm.B. Eyesight Specialist, 373 George St. dtf.

FOR BETTER HEALTH

Consult DR. LANGFORD, Chiropractor. Office, Bank of Toronto Chambers. Hours— 2-4 and 2-8 p.m. 10-12 a.m. on Tues, Thurs. and Sat. d.t.f.

NOTICE.

A Change of Time will be made on Sunday, 30th September, 1923.

For full particulars, apply to any Ticket Agent, Canadian National Railways.

CANADIAN PACIFIC CHANGE OF TIME.

Effective, Sunday, September 30, important changes in train schedules will be made. Full particulars from any Canadian Pacific Agent.

CAPTURED 11 FIRSTS.

F. M. Rutherford, of Bonar Law, had the distinction of capturing eleven first awards at the recent Peterborough Exhibition. Mr. Rutherford was a prominent exhibitor of Ayrshires and also had entries in the poultry section.

AUCTION SALE

of Farm Stock, Implements, Poultry and Household Effects, on the Farm of William Gates, at the Village of Hiawatha, on Thursday, 27th September, at One o'clock sharp. Everything to be sold.—J. R. Battisby, Auctioneer. 3d73 4285

VIOLIN.

Mrs. Ernest Gilchrist, pupil of Mr. Donald Heins, of Ottawa, will take pupils starting on the violin at her home, 53 Lock Street. Telephone 1518J. 3d-74-3759

AUCTION SALE

Farm Stock, Implements, and Household Furniture of Lorne Webster, Lot 31, Con. 13, Smith, on October 3rd. Sale commences at 1 o'clock. George and Ted Jackson, Auctioneers. 5d-76-4388

LOOK AND LISTEN.

As summer is nearly over clean your felt hat and get ready for the fall. We clean ladies' felt hats, any style. All work done by electricity. Louis Yeotes, 339 George street. Phones 768 or 2108 12d mwf-70

AN INVITATION.

On the twenty-eight September Evening
'Mid the red and gold of Autumn,
Will be held a big ' ! Rally
With its speeches and addresses
With its plans for winter's classes
With its fun and games and music
And refreshments too.
We want you to come and join us
Bring your friends and share our pleasure
Y. W. C. A. .....Friday 8 p. m.

DOMINION OF CANADA REFUNDING LOAN

An investment supreme in denominations of $100-$500 and $1000 Dominion of Canada Refunding Loan. In addition to bonds offered for cash holders of Victory Bonds maturing Nov. 1st can now arrange exchange for new issue. Should further information be desired it will be a pleasure to call anywhere, city or country. Write or 'phone Reg. H. Turner, 343 George street, 'Phone 501. 24d 95 3729

TRINITY ORCHESTRA.

Trinity Orchestra will hold a practice to-night at eight o'clock at the Conservatory.

CHOIR PRACTICE

A full attendance of the members of St. Pauls Church choir is requested at the regular practice To-Morrow (Thursday) night.

AUCTION SALE

Friday 1.30 p.m. at Hancock's auction room of household furniture and furnishings. You may send in anything you have for sale and receive cash. 2d 74 3768

Canadian National Railway announce effective Sept. 30th 1923, train No. 373 leaving for Lakefield, 5.40 p.m. will be cancelled also train No. 373 leaving Lakefield, 6.30 p.m. for Peterboro will be cancelled.

NORMAL SCHOOL ENROLMENT

Enrolment in the Normal School up to the present totals 186 pupils, with 25 boys and 161 girls. Last year's total was 200, but it is anticipated that scholars will be coming in up to Monday next, when the final total will be available.

G. W. V. A. FOOTBALL.

All members of the G. W. V. A. football club and fans are asked to meet at the G. W. V. A. hall tomorrow evening at 7 o'clock. Some important business is to be taken up.

MILITARY PUT MEMBERS ROUT

Refuse to Allow Legislators to Assemble.

OKLAHOMA CITY, Sept. 26. — (Canadian Press). — Oklahoma's rebel legislators were dispersed by military at noon to-day when they attempted to convene a special session of the Lower House to seek the impeachment of Governor G. C. Walton. There was no violence or bloodshed. House members gathered before the entrance to the House Chamber were given firm and curt order by Colonel W. S. Key, military commander of the city, not to attempt to assemble. Colonel Key ordered the legislators to disperse immediately, and refused to amplify or explain his order in any manner when approached by the leaders of the Lower House.

The law-makers began to disperse immediately without any show of resistance to the order of the military commander.

At 12.05 p.m. all the legislators had left the corridor outside the House Chamber, and the militia were alone in command of the building.

SPEEDY RESULTS COURT MARTIALS

Two Men Executed For Murder And Others Sent Down.

MADRID, September 26 (United Press). — President Riveras' substitution of court-martial for jury trials is resulting in a speedy variety of justice throughout Spain.

P. A. Guirrea and Jose Saleta were executed at Tarrassa, near Barcelona, yesterday for a hold-up and murder, five days after the crime was committed.

A court-martial at Valladolio sent Crespo and Fernandez, a pair of hold-up artistes, to prison for fourteen years to-day.

A Sarragossa court-martial to-day sent Jose Martinez, the author of an attempted hold-up of a bank messenger to the Sarragossa Prison for sixteen years.

TWO FISHERMEN LOSE LIVES IN GEORGIAN BAY

WIARTON, September 26 (Canadian Press). — Word was received here last night that two fishermen, William Corson, 40, and Bob Carter, 17, are believed to have lost their lives in Georgian Bay, about twenty miles north of here, on Monday night, when they left their gasoline launch to proceed ashore in a small punt.

They have not been seen since.

A search party has recovered the launch containing the men's coats, but no trace has been found of the fishermen.

NEVER SAY DIE

If I could bring a smile to the face
Of one over-burdened with care;
If I could make that burden seem light
Because of the end I bear.
I've tried, but my labour seems in vain
I've tried but I'll try again
Who knows but at last I shall succeed
And lift him above his pain.

A loud hat will not keep your brain awake.

Efficient Housekeeping

The modern idea of economy extends into the household as well as into every branch of business. Most housewives pride themselves upon the fact that their homes are conducted in an efficient, business-like manner.

Every housewife knows, too, that the business of running a house, providing for the wants and needs of the different members of the family and meeting the almost daily emergencies is second to none.

The Want Ads. in the Examiner are a great boon to the efficient housewife. In securing helpers, in purchasing various articles of household equipment, disposing of discarded furniture, in fact in countless ways, the Want Ads are the housewife's most valuable assistant.

NEW

Presentation Gifts

Our new Presentation Gifts which we have just opened up are beautiful gifts and are very suitable for weddings.

New Cabinets of Silver
New Silver Tea Sets
Fine Silver Bread Trays
Fine Silver Casseroles
Handsome Water Sets
Fine Mahogany Clocks

It will be a pleasure to show these new presentation gifts, and prices are very reasonable.

Warne Bros.
DIAMOND HALL
349 George Street

Society

Miss Olive Thompson spent Sunday with the Misses Nellie and May Harper, of Otonabee.

Miss Gladys Harper, who is attending Norwood High School, spent the week-end with her parents, Mr. and Mrs. J. Harper, of Otonabee.

The Misses Mae Thorn and Margaret Armstrong, who are attending Norwood High School, spent the week-end with their parents in Otonabee.

Miss Nellie Houren, who has been for the past five years connected with the local Y.W.C.A., where she made a host of friends, left this morning for Toronto.

Mrs. Irene Neiss and Mrs. W. T. Hawthorn are spending the winter with Mrs. Neiss' parents in New York City.

Mrs. J. T. McDonald and her sister, Mrs. J. R. Stratton, have returned to the city after a six weeks' visit in Seattle and Portland, and have taken up their residence at the Empress Hotel. — Vancouver Exchange.

Mr. Melville J. Hutchinson, former editor of the Examiner, and now with the Hugh C. McLean Publications, is in the city to-day on business.

Among the ladies from the various local chapters of the I.O.D.E. who are attending the district meeting in Port Hope to-day are: Mrs. E. B. Clegg, Mrs. C. Stapleton, Mrs. B. H. Poole, Mrs. C. E. Jamieson, Mrs. Joseph Mills, Mrs H E. Stenson, Mrs. Lennox McLaren, and Miss S. A. Tomkins.

Messrs J. Stewart Deyell and Alvon C. Richards, 5th year students left yesterday for Toronto University to resume their studies.

A very pleasant evening was spent at the home of Miss Flossie Ballantyne, 277 Armour Road, on Tuesday evening, when about fifty of her friends gathered together to give her a "surprise party." Among those present were: Misses Erma Sarginson, Dora Baker, Carrie Crough, Mary Crough, Helen Hennessey, Kathleen Hennessey, Nellie Murphy, Mary Murphy, Myra Maloney, Amy Harrison, Daisy McColl, Blanch Lawless, Vera Sabin, Lena Hamilton, Miss Coupla, Miss Driscoll, Mrs. Daves, Messrs. Harry Dugan, Harry Rudkins, Bob McCabe, Jim Lang, Jim Rady, Lewis LeBarr, Pat Hogan, Russel Reid, Bob Allen, George Leonard, Lenord Foster, Bill Gallagher, Harold Brooks, Tim Harrison, Craige Edwards, Joe Clancy, Roland Clancy, Harry Halliday, Charlie Holland, Dorian McDonald, Jack Roche, Joe Cowling, Paul Trussler, Mack Allen, Rollie Kennedy, and W. Cowling. After an evening's dancing with Bob Allen's orchestra in attendance, a dainty lunch was served by the hostess.

OBITUARY

JOHN JOHNSTON.

The death occurred on Tuesday night at 9 o'clock of the late Mr. John Johnston, aged 80 years and 10 months, after a long illness. He was born in Murray county and for the last 16 years has resided in Peterborough at 492 Bolivar street. His wife predeceased him 26 years ago.

The surviving relatives are: One brother, James, of Toronto, one sister, Mrs. Mathew Dickie, of Campbellford, four sons and two daughtrs, Thomas H. of Munroe, Michigan; Hamilton, of Sterling; Robert of British Columbia; and John of Toronto; Mrs. R. Chambers, of Peterborough, and Mrs. O. Herrington, of Cleveland, Ohio.

The funeral service will be held at the family residence, 492 Bolivar street, on Thursday, Sept. 27, at 12 o'clock. The remains will be taken to Hastings, where they will be laid to rest in the Trent Valley cemetery. Rev. Mr. Langford will officiate.

TENDERS FOR HORSE BARN

SEALED TENDERS for the erection of a closed shed at "Centreville Presbyterian Church," will be accepted by the undersigned up to **Thursday, 4th., October, 1923.**

Conditions of contract and specifications may be seen at Johnston's Store, South Monaghan.

Lowest or any tender not necessarily accepted.

J. C. CAMPBELL,
Chairman.

5d 77 3766 1w

Japanese Earthquake Pictures

Iron street tubes served as bed s for many of the unfortunates.

THIEVES STEAL BOXES OF BUTTER

Get Away With $375 Worth from Central Smith Creamery.

Last night in the Township of Smith, thieves broke into the Central Smith Creamery while the owner was asleep and stole twenty-two boxes of butter valued at about $375.00. The police were notified but no trace of the guilty parities have yet been found.

WEDDING BELLS

DOHERTY—CHRISTIE.

A very pretty wedding was solemnized yesterday morning at the Church of the Immaculate Conception by Rev. J. Power, when Annie Christie, daughter of the late James Christie and Mrs. Christie (now Mrs. John McCarthy) was united in the holy bonds of matrimony to James Doherty, son of Mr and Mrs. John Doherty, of Otonabee.

The bride was charmingly attired in Harding blue canton crepe, with black picture hat, brown fox choker and bouquet of ophelia roses and valley lilies.

The bridesmaid, Miss Eva Doherty, sister of the bridegroom, wore a pretty gown of navy canton crepe, with black velvet hat and bouquet of columbia roses. Mr. James Corkery, cousin of the bride, acted as best man.

After the ceremony, a sumptuous wedding breakfast was served at the bride's home to immediate friends of the family, Mr. and Mrs. Doherty leaving later for a honeymoon in Toronto, Niagara Falls and other points. On their return, they will reside in Otonabee.

ASK FOR SHOW DOWN ON LIQUOR QUESTION

WINDSOR, September 26 (Canadian Press). — Within the next few days, Frank Wilson, M.L.A. for Windsor, will go to Toronto for the purpose of pressing upon the Premier the need for a Referendum on the liquor question.

"I find that public opinion in this matter is in such an unsettled state," Mr. Wilson said to-day, "that some definite opinion of the Government's policy should be made."

BIG FIRE LOSS.

BROCKVILLE, September 26 (Canadian Press). — All the outbuildings on the farm of Alfred Ireland, Kitley Township, were destroyed last night by fire, with a loss of $10,000.

Popular songs could be worse. No song is as bad as its parodies.

Give her a chance to get through early.

—Mr. Electro-serve

EVERY woman who is not in the possession of a washing machine must want one. It simplifies the washing and does it better. It takes the back breaking labor out of washday. Let us demonstrate the action of an "Easy," the machine that belongs in your home.

SERVICE

PETERBOROUGH UTILITIES COMMISSION
Do It Electrically
H. O. FISK, M.E.I.C. MANAGER
PHONE 1218

HEAVY FIGHTING ON BULGAR FRONT

The Rebel Lost One Hundred Men in Opening Skirmish.

LONDON, Sept. 26.—(United Press).—Bloody fighting continued in many parts of Bulgaria as the Government moves in vain to put down the Agrarian-Communist rebellion, the Sofia correspondent for the Daily Express, telegraphed today.

The rebels lost 100 killed, in an unsuccessful attack on Barbambey.

ATHENS, Sept. 26. — (United Press). — Unconfirmed messages from Sofia to-day said it was reported 15,000 communist insurgent were marching on the city. There was no confirmation of rumors. King Boris has fled from the Capital.

Other rumors said Premier Zankoff has been assassinated but this was wholly unconfirmed.

WHAT A LIFE THAT OF THE KAISER HAS BEEN

Under date of August, 1883, in an old copy of "Donahoe's" Magazine, the "journal devoted to the Irish race, at home and abroad," under the heading "Kaiser Wilhelm Gorges Himself," appears the following: "What a life that of the Kaiser of Prussia has been. Born in 1797, he was a boy at the period of Prussia's deepest degradation; at the age of seventeen he entered Paris with the allied armies, then fell into obscurity. His fame began at the age when other men began to outlive their fame. Reports of serious illness often come to us, but the iron constitution of the Hohenzollerns brings him round His trouble is indigestion, caused by love of sauerkraut. He has an old servant as old as himself. 'Stephen,' said the Kaiser the other day, 'What have you for dinner ' 'Sauerkraut, sire,' he replies. 'Go bring it to me.' The attendant gives a military salute and returns with a huge plate of smoking sauerkraut and an immense colossal sausage. "Ah, that smells good!" the Emperor cries, and in a quarter of an hour sauerkraut and sausage are out of sight. In the evening doctors were called in, in haste, the court was alarmed and the foreign ambassadors were at their wits' end. Sausage and sauerkraut are standing menaces to the peace of Europe."

Mrs. E. Brown, accompanied by Mrs Kay and her daughter Lillian, and Mrs. Bubb of Montreal, spent a very pleasant week end with Mr. and Mrs. Bradley of this city.

THURSDAY SPECIALS

Creamery Butter	38c
Crown Quart Gems, doz	$1.15
Rubber Jar Rings, dozen	7c
Potatoes, 90 lb. bag	$2.25
Charcoal, per bag	25c
Stove Pipes, 19c and	24c
Elbows	34c
Tee Pipes, ½ Pipes, Damper Pipes, Taper Pipes, Stove Pipe Wire etc.	

We redeem your Surprise Soap Coupons. With the 5 bars soap we will give you one pkg. "Nap." Soap Flakes, extra, all for 25c
10 lbs. Rolled Oats, for 39c
6 lbs. Corn Meal, for 25c

Mendel Braund
THREE STORES
Albert St., Chamberlain St. Lock St.
Phones 2129; 1847W; 1980.

Telephone 790 When You Want Your
PIANO OR ORGAN TUNED
Player Pianos A Specialty.
All Work Guaranteed.
W. H. CUNNINGHAM
300 Weller Street.

Shur-on Glasses
All That Science Can Give
Bifocal wearers invariably are those citizens who are quick to take advantage of the latest and best that science can give.
Our one piece Bifocal, without the visible dividing line is all that science can give.
M. J. ROCHE
OPTOMETRIST
188 CHARLOTTE

Heintzman & Co.
Have a 6 octave
PIANO
Case Organ just like new
$27.50
Terms to suit purchaser.
Corner George and Hunter
F. B. HUTCHINSON
Manager

JUSTICE RULES OUR BUSINESS CONDUCT
BELLEGHEM'S
FUNERAL SERVICE
PHONE 85
AMBULANCE

CLERGYMEN ATTENDING THE RURAL DEANERY

Clergymen attending the conference of the Rural Deanery of Peterborough, which met here yesterday afternoon and this morning in All Saints' parish hall, with special services last evening in All Saints' church included: Rural Dean Rev. T. J. O'Conor-Fenton, of Norwood, Rev. F. H. Hartley, rector of St. Mathias' church, Toronto, Rev. J. L. Hughes of Young's Point, Rev. Mr. King of Lakefield, Rev. Mr. Stanley of Havelock, Rev. C. A. G. Spence of Apsley, Rev. Mr. Pickford of Brighton, and the local Anglican clergymen, Rev. Dr. R. C. Blagrave, Rev. G. H. Lloyd, Rev. G. J. Bousfield, Rev. W. R. Courage, Rev. R. B. Grobb.

The business sessions held yesterday afternoon and this morning were mainly taken up with consideration of arrangements for the forthcoming mission which will be held in turn in every Anglican parish throughout the diocese of Toronto In Peterborough the four churches wil have mission services simultaneously throughout the week of November 18th to 25th.

The morning session concluded with a luncheon, served in the basement of the church by the Ladies' Guild of All Saints' parish.

Man and his wife robbed a house in St. Louis, she probably going along to pick up his things.

WELTERWEIGHT BOXER ARRESTED FOR MURDER

JUNEAU, Alaska, Sept. 26.—(Canadian Press).—Harry "Battling" Johnson, welterweight boxer of Calgary, was arrested here yesterday charged with the murder of Hilda Weiss and Miss Billy Mason in a resort here Monday.

Johnson in signed statement admitted that he was in the resort, but declared he found both women dead when he arrived.

OPEN A CHARGE ACCOUNT
WITH THE HOME FURNISHING COMPANY.
We sell furniture, house furnishings, carpets, rugs, stoves, and ranges, baby carriages, beds and bedding, etc. On easy weekly payments to suit you.
HOME FURNISHING CO.
208 CHARLOTTE STREET.

LAKEFIELD---STONEY LAKE STEAMERS

—Steamer will leave the Lake to arrive in Lakefield to connect with Cars, arriving Peterborough 11.45 a.m., and will leave Lakefield on arrival of Noon Train 1 o'clock for the Lake.

F. G. YOUNG,
Manager.
434 Park Street - Peterborough

Dr. Goodwin
Chiropractor
Palmer Graduate
106-108 Barrie Building
Lady Attendant 'Phone 431
Hours: 10-12 a.m., 2-4 and 7-8 p.m.
Office closed Tues. evening and Thurs. afternoon and evening.

Come to **CAMPBELLFORD FAIR**
On FRIDAY, Sept. 28th
Best and biggest display of farm produce, live stock, grains' fruits and vegetables in Central Ontario. Always good and better than ever this year.
Long list of entries for the speed contests. Good midway attractions.
ALEX. HUME, President. J. N. STONE, Secretary.
2d73,3754

Economy is the Easy Chair of Old Age
Car of PEACHES
NO. 1, OR SELECT, CRAWFORDS OR ELBERTAS, Heaped Open Baskets $1.00
NO. 2 CRAWFORDS OR ELBERTAS Heaped Open Baskets 80c
Absolutely the Finest Quality Fruit Offered on This Market This Year.
All Orders already taken for Peaches will be Delivered at the above Prices. Get your Orders in Early, as this is a Snap Price on Quality Fruit.
FITZPATRICK & GERAGHTY
Charlotte and Park - 'Phones 492-2110
Rubidge and Dalhousie - 'Phones 481-2111

PEACHES
NO. 1 OPEN TOP CRAWFORD PEACHES FOR THURSDAY — $1.00 FOR 11-QUART BASKET
Buy Now for Preserving.

Salada Tea, lb.	73c	Connal's Coffee, lb.	60c
6-Qt. Basket Peaches	55c	Chelsea Tea, lb.	63c
Prime Old Cheese	40c	3 Quaker C. Flakes	25c
10lb. Mixed Honey	99c	4lb. W. Beans	25c
5lb. Pure Clover	73c	Potatoes, Peck	39c

Bring your Surprise Soap Coupons here. We give you One Package "Nap" Soap Flakes Extra.
60 Hunter St. E. | Boulé's CASH & CARRY GROCERY. | 168 Charlotte Street

SPECIALS
PEACH WEEK
PROCURE YOUR PEACHES THIS WEEK
11-Quart Basket Peaches - - - 90c
Heaped Baskets, (No. 1) - - - $1.15
6-Quart Heaped (No. 1) - - - 80c
11-Quart (No. 1) ReineClaude Gage 80c
11-Quart Pears - - - - - - $1.15
11-Quart Damson Plums- - - $1.25
GRAPES—Blue 50c. Green 55c. Red 60c
Fruit Guaranteed *Delivery to all Parts of City*
D. M. MINICOLO
410½ GEORGE ST. PHONE 935

"It's Confidence that Does It."
A BARGAIN IN PEACHES
A Large Shipment of fine ELBERTA PEACHES which arrived this morning, were slightly soiled with train soot. These will be sold, while they last, in the grades, at 25c Less Than Regular Prices:
No. 1 Grade, 11-Quart Basket 75c
No. 2 Grade, 11-Quart Basket 55c
Regular Stock, Selects, in 6-Quart Baskets.... 75c
PORTER S. WHITE CO.
334 George St. 2 Phones 1960 1961
Special Car Kept on Hand For Rush Deliveries.

NICK CARTER
Has written 100 new thrills in
THE 11th HOUR
With Charles Jones
Shirley Mason
CAPITOL
TO-DAY

The Evening Examiner

PROBABILITIES
Moderate southerly winds, fair and warm to-day and most of to-morrow.

VOL. LIII., No. 73 PETERBOROUGH, THURSDAY, SEPTEMBER 27, 1923 PRICE THREE CENTS

BAVARIAN GOVERNMENT STRONGLY DENOUNCES TREATY OF VERSAILLES

Appointment of Commissary Regarded as Beginning of Fascisti Regime—Situation in All Germany Full of Danger.

STREET FIGHTING

BRUSSELS, Sept. 27.—(Special).—A dispatch from Munich says the Bavarian government has denounced the treaty of Versailles.

Munich reports that ex-Premier Gustav von Kahr has been appointed commissary of Bavaria which is regarded as practically a dictator.

Von Khar has the full support of the Hittler organizations of Bavarian Fascisti. The dictators first act was issuance of a proclamation declaring all Bavarians must be ready to "use force against the traitors to the Fatherland." Appointment of Von Kahr is regarded as the beginning of a Fascisti regime in Bavaria.

Emergency Call.

Berlin dispatches say that at hurriedly called meeting of cabinet at midnight which was atended by General Von Seeckt, chief-of staff, immediate proclamation of a state was decided upon, and minister of defence Gessler was given executive authority to jut into force any military or police measures he might deem warranted in circumstances. This action of the government was taken when the news of the appointment of Dr. Von Kahr as military dictator of Bavaria was received, and the proclamation issued was intended as an offset to the Bavarian manifesto.

Bavaria's action was wholly, unexpected although it was at first viewed as studied affront to central government manner in which it was launched nevertheless was construed as a piece of censorial criticism of the way in which the Berlin government had called off passive resistance in the Rhur. This view prevailed despite assertions from Bavaria that her measures were prompted by suspicious activities of the guards of Adolph national socialist leader

Interior Politics.

Paris hears that the German Government has practically been handed over to a military dictatorship. This was deduced at the Foreign Office from despatches received this forenoon from Berlin. The situation is regarded as full of dangerous possibilities, but as furnishing no basis at present for any action on the part of the Allies.

The authorities of occupation in the Ruhr, however, are said to be prepared to meet any emergency which may arise there as a consequence of to-day's proclamation in Berlin. The extreme measures resorted to are regarded as partly in response to the action of the Bavarians in setting up a dictatorship, and in any case is solely related to the requirements of interior politics, entirely independent of the foreign situation.

Street Fighting.

LONDON, Sept. 27.—(Canadian Press). — Street fighting between Communists and sections of the less extreme Radicals is reported from Berlin, a despatch to the Central News says. It adds that one man was killed, five fatally wounded and twenty injured. Parties are holding meetings and processions in Dresden.

Meetings Prohibited.

Reports from Munich say: Dr. Von Kahr, Bavarian military dictator, has prohibited meetings of the followers of Adolph Hitler, Fascist leader, and also all political gatherings.

COMMUNISTS ARE STILL SEEING RED

Insurrection in Bulgaria Continues Today With Unabated Violence.

ATHENS, Sept. 27.—(Special).—The Bulgarian Agrarian-Communist insurrection continued with unabated violence to-day, according to advices from Sofia, which said two thousand had been killed and ten thousand wounded in the fighting between Government forces and the insurrectionists.

Strict martial law is in effect in Sofia. The curfew law is enforced and street gatherings of more than three persons are prohibited.

A police communique urges citizens to remain indoors, removing the danger of encountering armed malcontents in the streets.

Offers Assistance.

From Bucharest — It is reported that Roumania has offered the Bulgarian Government military assistance in restoring order in Bulgaria should the Communist revolution there assume the upper hand.

THEY LOOK ARTISTIC.

Potatoes, cut into balls the size of a marble with a special cutter are decorative as well as delicious when served surrounding the roast or dressed with oil and vinegar and served cold boiled as a salad.

Shocked to See A Man Climbing Neighbor's Fence

A lady living alone with her daughter in a Dalhousie street residence has been worried during the last three nights by the presence in her garden of a nocturnal visitor. The garden and trees do not show any visible signs of molestation, and the gentleman visitor seems to spend his time in patrolling with heavy steps the vicinity of the house and falling over the fence.

Last night, a neighbor had occasion to look out of her doorway at about a quarter past ten o'clock, and was shocked at the sight of a man, described as being of middle age and wearing dark clothes and a slouch cap, making his way over the lady's wire fence, which collapsed under his weight, and precipitated him to the ground on his hands and knees. The neighbor affirms that for three successive nights she has heard heavy footsteps in the next door garden, and owner of which has taken steps to-day to ensure police protection of her property.

FRENCH ARMY DISLIKES RUHR

Men Complain at Service with Occupation Forces Due to Hardships Involved.

PARIS, Sept. 27.—The Government wants to occupy the Ruhr until Germany shows that she is going to keep her treaty engagements but the army is not so sure that it wants to remain there that long. All sorts of complaints are being heard. People are saying that service in the Ruhr is having a demoralizing effect on France's soldiers.

It is not German propaganda that is producing this effect, but what are said to be errors in administration. For example, the original Belgian contingent of troops was replaced several months ago by another set, and that by still a third. The French troops that entered in January and February have not yet been relieved. That is one grievance.

Another complaint is in regard to poor food. The soldiers say they do not get enough to eat, and that the quality of what they receive is far below that to which they are accustomed in barracks at home. For some obscure reason, officers at Dusseldorf are not entitled to the same "indemnities" as those stationed in smaller towns in the Ruhr district. They complain that because they are in a city of considerable size, their expenses are higher than they would be elsewhere.

Hard To Get Leave.

Furthermore, leave of absence is hard to obtain for both officers and non-coms, and when it is granted, travelling expenses are paid not to the officer's home, but to his garrison town. Many officers refuse leave because of the expense involved in going to Bordeaux, or Brest, or some other far corner of France which they call home.

Another complaint of officers is that though they are stationed in the Ruhr for an indefinite period, which promises to be long rather than short, they are not permitted to bring their wives, while civilians sent by the French Government for special work probably of considerably shorter duration, bring their families. It is not, the officers say, as if a state of war existed; the occupation of the Ruhr is officially peaceful, and they should be permitted the company of their families as if on garrison duty.

Then there is the old question of "indemnities," which is a constant grievance. Civilians receive far higher pay and far higher supplements than do army officers. They are able to live far better—which hurts army pride. Furthermore, a special allowance for wear and tear of clothes and equipment has been granted, but only from 1st July.

Thousands of officers have been in the Ruhr on active duty since January and have had to pay for the upkeep of uniform and equipment out of their meagre allowances.

Service Is Unwelcome.

For all these reasons, service in the Ruhr is looked upon as an unwelcome assignment, to be avoided if possible, to be complained about if it becomes necessary to go. Paul Boncour, Socialist deputy, after a tour of the occupied districts, protested vigorously against the failure of the Ministry of War to provide adequately for the troops, declaring that the morale of the Army is at stake.

M. De Launay a deputy of the Bloc National, has confirmed M. Boncour's observations, saying it is remarkable it should fall to a Socialist, no particular friend of armies, to point out the deplorable conditions.

The situation is so grave that Marshal Petain was sent to the Ruhr several weeks ago to study

Continued on page 11.

Guarding The Legislative Chamber

Guards with unsheathed bayonets standing at the doors of Oklahoma's Senate Chamber at the State Capitol, Oklahoma City, to prevent meeting of legislators for the purpose of impeaching Governor Walton.

INFORMATIVE REVIEW POWER DEVELOPMENT IN CENTRAL ONTARIO

Properties Acquired and Administered by Ontario Hydro-Electric Power Commission For The Government, Now Supplying Peterborough and Other Municipalities and Companies With Electric Energy—Interesting Figures.

When the City of Peterborough bought the electric distribution system of the Peterborough Light & Power Co. in October, 1914, the Hydro-Electric Power Commission of Ontario had not developed any power and owned no power privilege in this district, and for about a year and a half that commission purchased power and supplied Peterborough. In March, 1916, the government of the province purchased from the Electric Power Co., Limited, the twenty-two companies in this district which they controlled, including the Auburn Power Co., the Otonabee Power Co., the Northumberland and Durham Power Co. (Healey Falls), the Ontario Power Co. (Burleigh Falls), and other powers and power privileges, and the Nipissing Power Co., and also three gas plants, the Cobourg waterworks and the Peterborough street railway and the Campbellford pulp mill. These properties have since then been administered by the Ontario Hydro-Elctric Power Commission for the government and it has, from its power developments supplied Peterborough and other municipalities and companies.

The Auburn power house, and consequently the Peterbrough city distributing system, was connected with the southern developments on the Trent by a transmission line that ran west from Toronto to Port Hope and then north. The commission has constructed a second transmission line from Healey Falls through Norwood and to Peterborough, which gives the additional security to the system here of a second transmission line.

The commission developed power at Ranney Falls, adjoining Campbellford, the first unit of which was put in operation last August and which has added 10,000 horse power to the system. Work is now going on to develop further power at Dams Nos. 8 and 9, near Meyersburg, which will add another 10,000 horse power.

Statement of Power Generated.

The annual report of the Ontario Commission for 1922 gives a statement of the power generated, from which the following, relating to the Central Ontario system, is taken:

Plant	Normal Operating Capacity H.P.	Peak Load H.P.	Total Output in Year R.W.H.
Sidney	4,020	5,362	18,497,000
Frankford	3,485	3,753	14,353,050
Ranney Falls	9,650	10,500	6,243,360
Campbellford	4,020	4,370	16,753,400
Healey Falls	12,066	15,885	33,030,515
Auburn	2,010	2,493	11,498,850
Fenelon Falls	1,000	938	3,352,575
	36,245	43,301	103,720,650

In addition the Commission purchased power as follows:

	Peak H.P.	Total H.P.
Campbellford Town	2,145	1,728,400
Peterborough Hydraulic Power Co.	3,135	1,387,679
Fenelon Falls Town	268	56,010
	5,548	3,172,179

Peak Loads in Central Ontario.

The peak loads in horse power of the municipalities in the Central Ontario system, October, 1922, were as follows:

	H.P. Peak Load H.P.
Belleville	2624.8
Bloomfield	35.0
Bowmanville	1285.0
Brighton	174.2
Brooklyn, Rural	82.4
Cobourg	1059.0
Colborne	126.5
Deseronto	287.0
Havelock	69.8
Kingston	2547.00
Lakefield	85.0
Lindsay	1260.0
Madoc	152.0
Marmora	49.4
Millbrook	36.4
Napanee	576.4
Newburg	160.8
Newcastle	59.0
Norwood	101.3
Omemee	58.0
Orono	40.0
Oshawa	3850.0
Peterborough	4306.2
Picton	326.0
Port Hope	608.0
Stirling	135.3
Trenton	823.0
Tweed	144.7
Wellington	74.0
Whitby	583.0
	21719.2

High-grade Transmission Service.

The report mentions work done to improve the transmission service, including a double section, 0.38 miles in length, which loops the Healey Falls-Trenton line into the Ranney Falls Station, which enables the operators to sectionalise this line, and in case of trouble in one section, to deliver power over the other.

As a result of re-insulation work a very high grade of service has

(Continued on page 11.)

Newhall vs. Pogue Letters Settle Action

The Examiner Learns That the Parties to the Above Action Have, as a Result of an Exchange of Letters, Mutually Agreed That the Litigation Between the Parties Be Terminated.

Peterborough, Ont.
September 24th, 1923

Mr. S. Newhall,
Chief of Police,
Peterborough, Ont.
Dear Sir:

A mutual misunderstanding having resulted in litigation between us, I desire to carry out the suggestion made to me by your solicitor, Mr. R. R. Hall, K. C., that I should repeat to you the explanation of the circumstances under which I made a hasty and unconsidered remark, concerning you, to the City Council on the 5th, of March last.

You will remember that the newspapers in reporting your tesimony given before the recent special police commission stated that you had testified that there had been interference by the Clergy with the Police, to prevent prosecutions in a then recent police court case, and you will also remember that subsequently a prominent citizen of Peterborough, in a letter to the Press called public attention to the seriousness of this charge resting on the Clergy of this city.

I appeared with two others of my fellow ministers before the City Council and made the request that the City Council procure a denial of this charge against the Clergy as I had, as President of the Ministerial Association of the City of Peterborough, satisfied myself that the supposed charge was not correct. I did on that occasion, without reflection, make the over-hasty remark to the Council that "nine out of ten do not believe a word he said," having in mind and believeing that nine out of the ten did not believe the supposed charge that was made against the Clergy was really true.

I have since learned from you that the statement attributed to you was incorrectly reported, and that you did not, in your testimony, charge or intend to charge that the Clergy of this City made any attempt whatever to prevent parties accused of offences from being properly prosecuted.

In view of the fact that my remarks concerning you were made with reference to your supposed charge against the Clergy of the City, and, as it now appears that no such charge was made by you against the Clergy, I consider it only fair and proper to entirely withdraw my over-hasty remarks, which, in the light of your explanation, I deem to be unjust to you, and I express regret that I should have made use of same.

(Signed).
ROBERT POGUE.

Peterborough, Sept. 25th, 1923

Rev. Robert Pogue,
Peterborough.
Dear Sir:

I beg to acknowledge receipt of your letter of the 24th inst. I am thoroughly satisfied that had you interviewed men and ascertained the fact that I never made or intended to make any charge against the Clergy of the City that you would not have made the remarks which you did make concerning me and of which remarks which you did make concerning me and of which I naturally took the gravest exception. I have always believed in the principle of taking every step available to prevent the commission of crime and to "nip it in the bud" and to seek reform and direct the wayward in the path of good citizenship and with that end in view I have always welcomed the assistance of every Clergyman in the City.

I am pleased to be able to assure you that I accept fully your letter of explanation and regrets.

I am, Yours truly,
(Signed)
SAMUEL NEWHALL.

FIND BIG EGG OF DINOSAURS IN FOSSIL BED

Nine Tons Fossils Coming to America Are Called Biggist Find in Paleontology.

NEW LIGHT ON PAST

PEKING, Sept. 26.—Dinosaurs, the colossal reptile creatures of a prehistoric era laid eggs five to six inches long and had nest like any domestic fowl of to-day, according to announcement made by the Third Asiatic expedition of the American Museum of National History on its return here after five months on the Mongolian plains.

The early beasts of Asia and America were kin and roamed across the two continents on the land bridge that joined them in those remote times, they find.

The party was in Peking to-day with what its members termed the largest find of the remains of prehistoric animals in the history of paleontology. Nine tons of fossils have been collected and will be shipped to America.

One of the leaders of the expedition, Henry Fairfield Osborn, the paleontologist, said the fossil beds found in Mongolia were the largest known to science.

The adventures of science returned with the opinion that they had proved the Mongolian plateau to have been the centre of dispersion of the most ancient animals traced.

Dr. Osborn and Roy Chapman Andrews, the naturalist, consider a spectacular feature of their discoveries the twenty-five fossilized dinosaur eggs which they found. These are the first dinosaur eggs to be revealed to science, according to members of the expedition, who said that hitherto it had not been known that the dinosaur laid eggs. The eggs are elliptical, five to six inches in length, their shells now covered with a buff-colored coating. Their age is estimated at ten million years.

The explorers brought out seventy two skulls and twelve complete skeletons of these "terrible lizards," as the two Greek words forming the term "dinosaur" describe them.

The expedition also found numerous remains of mammals principally of a giant rhinoceros-like beast which is said to prove kinship among the earliest fauna of Asia and America.

The party travelled in motor cars but carried the supplies by a caravan of seventy camels.

Greatest Discovery in Paleontology

The discoveries made by the Mongolian expedition constitute unquestionably the greatest dinosaur find in the history of paleontology and double the knowledge of the breed, said Dr. D. W. Matthew, Curator of the Department of Paleontology of the Museum of Natural History, yesterday afternoon.

The outstanding feature of the report is the announcement of the discovery of three dinosaur nests, comparable to those of the crocodile, and twenty-five eggs, setting at rest once and for all the mooted question as to the bringing forth of the young of these reptiles. It had been though possible that dinosaurs, like certain other reptiles, did not lay eggs.

"The finding of seventy skulls of dinosaurs and twelve complete skeletons is undoubtedly the most extensive discovery of any one expedition," Dr. Matthew said, "as only between 50 and 100 skulls have been found in all the previous expeditions And, moreover, some of the present specimens are different from any we have known heretofore, a few of them being closely related to the American kind.

ANNUAL SHOW OF THE KIWANIS CLUB

Mr. Martin B. Chenhall In Charge of the Squad.

The annual entertainment of the Kiwanis Club is to again be one of the high lights of the present season at the Grand Opera House. This year the show will be entirely different from last year's minstrels. It will be a revue or extravaganza and promises to be the best yet.

Martin Chenall the popular organist of St. Pauls church is again in charge and this is evidence in itself that the performance should be a high class one.

The first important practice will be held on Friday night of this week at 7 p. m. at the Business College Rooms. All the members of the Club are expected to be on hand and the committee in charge have invited the friends who kindly helped last year to again assist them. The proceeds will be utilized for good local work. A fuller announcement will be made later.

THE QUEEN ANNE PIANO.

Among the 1924 models shown by Ye Olde Firme of Heintzman & Co. Ltd. in their splendid exhibit this year. The Queene Anne, satin finish, stands out as one of the most beautiful pianos ever produced in Canada—beautiful and superior in tone as in outward appearance. Peterboro Branch, George and Hunter streets.

Bare Legs

PEARL REGAY.

OMAHA, Neb. Sept. 27. — The actress who started Hollywood in the stockingless fad, recently had this city sitting up and taking decided notice.

Pearl Regay, playing at a local theatre, went about the streets sans stockings. Many stared to lok, but few thought it a bad idea. The result is that folks now are doing it too.

Comfort and appearance are her reasons for going without stockings She had practiced this for several years—except for intervals when she feared censorship or was about to walk in the snow.

"I find I am cooler without stockings," she says. 'Stockings are a nuisance."

iMiss Ragay never wears high shoes.

"In other words," she concludes. "I intend to be comfortable. And I am."

PREMIER HAD TIME OF LIFE

Breakfast Yesterday At Moose Bay And This Morning in Toronto—700 Miles Trip.

TORONTO, September 27 (Canadian Press). — "It has been the most wonderful experience of my life," said Premier Ferguson this morning on his return from the James Bay trip.

"I had breakfast yesterday morning at Moose Factory, and this morning I breakfasted in Toronto. How's that?"

Moose Factory is 700 miles north of Toronto.

Premier Ferguson, Lieut.-Governor Cockshutt, and the Hon. Dr. Cody made the return from Moose Factory to Moonbeam on the Transcontinental, west of Cochrane, covering 180 miles or so in two and a half hours.

WITHDRAWAL FROM CORFU COMPLETED

Italy's Representative and Military Commander Embark For Home.

CORFU, September 27 (United Press). — The Italian evacuation of Corfu was completed last night.

The last Italian soldiers were concentrated and embarked on Italian transports at 8 p.m., leaving only 45 soldiers, under the command of a captain, to lower the flag with full military honours.

The Italian Government's representative, Signor Monetti, and the military commander embarked last night.

GREECE RESPONSIBLE.

According to despatches from Rome, the Council of Ambassadors' award of the 50,000,000 lire indemnity to Italy is hailed there as a complete vindication of the Italian claims that Greece was responsible for the Janina murders.

The Corriere D'Italia said the report of the Commission shows the Greek Government not only neglected to apprehend the perpetrators of the crime, but also failed to protect the Italian mission.

The newspapers condemn Great Britain for her alleged pro-Greek attitude throughout the Corfu incident.

ENTERED BANK STRUCK CLERK AND ESCAPED

Bank Bandits Active In Toronto Again — Used Waiting Car.

TOOK TELLER'S CASH

TORONTO, Sept 27.—(Canadian Press).—Three men entered St. Clair avenue west branch of Bank of Nova Scotia, this afternoon, held up manager, teller and two lady customers, who were in office, scooped up all avialable money from teller's counter into big black bag and got clear away. Amount taken by bandits is at present unknown. Leroy Oke, manager of branch, was hit on head with revolver when he attempted to resist. He recovered as bandits were going out and with blood streaming from his wounds, he chased fleeing men down street, few blocks away, however, they mounted standing automobile and speeded off.

THIEVES ROBBED CHEESE FACTORY

Ennismore Building Was Looted to Extent of $80 Worth of Cheese.

Early Wednesday morning three thieves broke into the Ennismore Cheese Factory and stole four cheese valued at about $80.

From Ennismore they went around by Fowler's Corners to the Central Smith Creamery, where they backed their car into the yard and then pried open a door, thus gaining access to the building. They loaded on to their rig 21 boxes of butter, with which they decamped. The butter is valued at about $350.

The police were notified, and they are investigating, but as yet no trace of the marauders has been found.

PRIME MINISTER WELL SATISFIED

Sees Renewal of Good Relations With France.

NORTHAMPTON, England, Sept 27. — (Canadian Press). — Prime Minister Stanley Baldwin, speaking here to-day, declared that his conference with Premier Poincare in Paris last week had the effect of restoring the former good relations between France and Great Britain. The atmosphere of restraint and almost of distrust that prevailed between the two countries when the present British Government came into office had been changed, he said, into one of mutual confidence.

"I think," said Mr. Baldwin, "that there is now, both in Paris and London, a recognition of the importance of the Entente in this way—that, without it, the European settlement would be far more difficult. The best hope of settlement lies in the intimate relationship between France and this country."

"Peace," he added, "was necessary for the solution of the situation confronting Europe."

ELECTED PRESIDENT

OTTAWA, Sept 27.—(Canadian Press). — Sir Bertram Windle, F.R.S., of St. Michael's College, Toronto, was to-day elected president of the Catholic Truth Society of Canada at the annual convention in session here.

DANCE—DANCE.
TOMORROW NIGHT (FRIDAY) AT REDEZVOUS PAVILION.

WEAVERS WANTED. GOOD WAGES. — APPLY AUBURN MILL, PETERBOROUGH.
6d-76-3747

MAPLE AND BEECH HARDWOOD.
GOOD HARDWOOD FOR SALE, BY MAKING ARRANGEMENTS TO GET THIS OFF CAR YOU CAN GET IT CUT IN STOVE LENGTH FOR $13.00 A CORD, OR $14.00 A CORD IF DELIVERED FROM YARD. THIS IS A SPLENDID QUALITY OF WOOD. W. H. BAKER, PETERBORO PLANING MILL. TELEPHONE 506. 5d 26 28 1 3 5 3764

BLOCK DANCE AT RYE'S.
THIS IS THE LAST DANCE OF THE SEASON.
AT THE REQUEST OF MANY PATRONS, WE ARE REPEATING OUR SUCCESSFUL BLOCK DANCE TO-MORROW NIGHT. MAKE ONE OF THE CROWD THAT ENJOYED OUR PREVIOUS BLOCK DANCE, AND COME TO THIS ONE. YOU'LL JOY IT. IT'S WARM FOR BOTH SPECTATORS AND DANCERS, EVEN ON THE CHILLIEST NIGHTS AT RYE'S.
14

FOR QUICK SALE.

FINE RESIDENTIAL LOT ON THE NORTH SIDE OF GILMOUR STREET

Located about half way between Park street and Monaghan road. Owner is anxious to dispose of same this week. Terms or cash.

TAYLOR & HOWDEN Real Estate Phone 1462
144 Hunter Street.

FOUND

CHICKEN STRAYED TO 14 GRAND-view Avenue. Owners may have same by paying expenses. 3d-82-4258

LOST

LOST—ENVELOPE ADDRESSED INternational Correspondence Schools. Contains report and etc. Reward to finder. W. J. Donovan, 48 Aylmer street, city. 'Phone 699J. 3d-75-4363.

ARCHITECTS.

W. & WALTER R. L. BLACKWELL—Architects, Office, Bank of Commerce Building, corner of Hunter and Water Streets. Telephones, Office, 1300J; Residence, 1272.

W. H. BARRY—Architects. Plans prepared for Monumental, Commercial and Domestic Buildings. Office, 539 Gilmour street. Phone 567.

BARRISTERS AND SOLICITORS

GORDON & O'BRIEN — Barristers, Solicitors, Notaries. Money to loan on easy terms. Special attention to Patents and Trade Marks Phone 212. G. N. Gordon, J. A. O'Brien.

S. T. MEDD—Barrister, Solicitor, Notary. Office over the Dominion Bank, corner of George and Simcoe streets. Telephone No. 22. Private funds to loan at current rates upon easy terms.

PECK, KERR & McELDERRY, Barristers, Solicitors and Notaries. Office, Water street, Peterboro. Money to loan at the lowest current rates of interest on easy terms of payment. E. A. Peck, F.D. Kerr, V. J. McElderry.

O'CONNELL & CORKERY, Barristers, Solicitors and Notaries. Money to loan at the lowest current rates of interest. Daniel O'Connell, John R. Corkery. Hunter street, two doors west of the Post Office.

DUMBLE & JOHNSTON—Barristers, Solicitors, etc. Office, over the Toronto Savings and Loan Company, George Street. D. W. Dumble, K.C., W. Johnson.

A. E. DIXON—Barrister, Solicitor, etc. Office, Hunter and George streets. Entrance next to Madill's drug store.

HALL & HALL—Barristers, Solicitors and Notaries Public, Hunter street, Peterborough next to St. John's Church. Money to loan at the lowest rates of interest. E. H. D. Hall. Basil D. Hall.

MOORE & WEARING — Barristers and Solicitors, 403 Water street, opposite the Post Office. Money to loan at the lowest current rates of interest. Jos. Wearing, M.A.

R. R. HALL—Barrister, Solicitor, etc. Peterboro, Ont. Office, corner of Hunter and Water streets, over the Canadian Bank of Commerce. Trust Funds to loan on easy terms of payment.

JAMES FORDYCE STRICKLAND—Barrister, Solicitor, Notary Public. Money to loan. 375 Water street, Peterboro. Phone 191.

WILFRID F. HUYCKE, Barrister, Solicitor, Notary Public. 395 Water street. Telephone 239.

MEDICAL.

DR. BUCHANAN, F.R.C.S. Edinburgh; M.R.C., Eng.; L.R.C.P. London. Eye, Ear, Nose and Throat Specialist. Hours, 9-11, 2-4 p.m., and 7-9 p.m. Phone 519. Office, corner Water and Murray streets.

T. GEORGE LOUDON, M.D., C.M., Physician, Surgeon and accoucheur. Office, 201 Brock street. Phone 1868. Office hours, 9 to 11 a.m., 2 to 4 p.m., 7 to 8 p.m.

DR. C. C. CRAGG—Eye, Ear, Nose and Throat Specialist. Office 295 Charlotte street, formerly occupied by Dr. Neal. Hours—9-11 a.m., 2-4 p.m., 7-8.30 p.m. Telephone: House 980J, Office 2185.

DR. PHYLISS VERSCHOYLE YOUNG, M.B., Toronto, Physician, Surgeon and Accoucheur. Office 303 Stewart street, Office hours 2 to 4 p.m., 6 to 8 p.m., and by appointment. 'Phone 347J.

DR. T. W. H. YOUNG—Toronto, Edinburgh and London, Physician and Surgeon. Office 305 Stewart street. 'Phone 347W.

MONEY TO LOAN.

We have funds to loan on Real Estate Security at the lowest rates. GORDON & O'BRIEN. Phone 219.

MONEY TO LOAN ON IMPROVED farm and city property. Apply Hall and Hall, 116 Hunter street, Peterborough. 26d-67-733.

OSTEOPATHY.

DR. BRUCE E. MARSHALL—Osteopathic Physician. Office, 242 Hunter street. Hours 9 to 11, 2 to 4 p.m., 7 to 8 p.m. Telephone 116.

DR. WILL A. SETTLE—Osteopathic Physician. Office in Crown Apartments, 124 Hunter street. Corner Water and Hunter streets. 'Phone 649. Office Hours, 9 to 11 a.m., 2 to 5 p.m. and 7 to 9 p.m.

INSURANCE.

J. O. FIFE—209 Barrie Bldg., Peterborough, Ont., representing Manufacturers Life Ins. Co. 'Phone 803. Residence 735W.

FRANK A. BLACK—209 Barrie Bldg., Peterborough, Ont., representing Manufacturers' Life Ins. Co. 'Phone 803. Residence 2230.

SITUATIONS WANTED

EXPERIENCED NURSE WISHES care of baby or small children, and would do light housework. Apply Box 4323, Examiner. 3d-74-4323.

WANTED

GENTLEMAN REQUIRES COMFORTable furnished bed sitting room. Centrally located. Apply Box 3776. 3d-76-3776.

WANTED—3 FURNISHED HOUSEkeeping rooms, central. Young couple. Box 4370. 3d-75-4370.

WANTED TO BUY — CANOES AND row boats. Apply Peter Gettas, Chemong Pavilion. Phone 991 r6. 6d-75-4267

WANTED—TWO LADY ROOMERS or Boarders, in comfortable home. Apply 213 King Street. 6d-74-4239

WANTED—PORTABLE HEN HOUSE. Apply Box 4337, Examiner. 3d-74-4337.

WANTED TO BUY— A QUEBEC heater with oven. Apply 481 Bolivar. 3d-75-4347.

WANTED — 5 TON OF BALED straw, also 5 ton baled hay. Apply Dr. Robinson. 227 Charlotte street. 6d-80-3760.

WANTED— BY MARRIED COUPLE, no children, small house, clean and fairly central. East City preferred; reasonable rent. Apply 300 Simcoe street. 'Phone 2167W. 3d-75-4350.

WANTED— PIECE OF LAND (ONE acre or so) just outside the city limits, with house on it. Apply Examiner for address. 3d-74-4335.

FOR RENT

APARTMENT TO RENT—BENNETT & Goodwill Building. For particulars apply 375 Water street. 'Phone 191. 6d-79-3774.

FOR RENT— NO. 162 CHARLOTTE street, (near George). Suitable for store or office. Apply 437 George street. dtf.-3577.

FOR RENT — $12 PER MONTH, small 5-roomed cottage, south end. Handy to factories. Apply 293 Dalhousie street. 'Phone 273J. 3d-76-4401.

FOR RENT—HEATED APARTMENT, Grand Central Building. Immediate possession. Apply 437 George street. dtf

FOR RENT—HEATED APARTMENT. Conveniences. Gas, telephone. Examiner for address. 3d-75-4376.

FOR RENT — SPLENDIDLY LOcated, store premises at 376 George street. Apply V. E. Taplin, 228 Yonge street, Toronto. 6d-13-18-22-25-27-29—3636.

FOR RENT—5-ROOMED HOUSE, ON Braidwood avenue. 'Phone 1944M. 3d-75-4371.

FURNISHED HOUSE TO RENT—RESponsible party, no children. Examiner for address. 3d-75-4345.

FOR RENT— HEATED OFFICE on George street. Apply 437 George street. dtf

SMALL DUPLEX HOUSE—CONVENiences. Rent reasonable, car line. Apply 183 Artirm. 3d-74-4331.

STORE TO LET — THE ROYAL Theatre Shoe Shine, Tobacco Store nad Billiard Room. Excellent location. Apply R. M. Glover, Examiner Office. 6d-77-3714

TO RENT—FULLY MODERN, SEVen-roomed house, central. Apply Examiner. 3d-75-4368.

TO RENT—A COMFORTABLE FIVE roomed cottage. Apply 687 George street. 3d-75-4377.

TO RENT—A NEW BUNGALOW, $13 month, 19 Brown street, or 'phone 1280W. 3d-76-4391.

TO RENT—COMPLETELY FURNISHed, six-roomed house, new; every modern convenience. Rent moderate to desirable tenant. Apply 68 Aylmer street. 3d-75-4365.

FOR RENT— A VERY DESIRABLE five-room bungalow, hot water heating, hardwood floors, fireplace, etc., in good locality. Apply 440 Water street. 3d-75-4367.

TO RENT — 2 OR 3 ROOMS, ON bathroom flat, partly furnished if desired. Also garage to let. Street car at door. Central. Apply Examiner. 5d-77-4343.

TO RENT—AFTER OCT. 10TH, LOWer apartment, at 187 Stewart street. Apply at address, or 'phone 1217J. 3d-75-3771.

TO RENT—CENTRAL, EIGHT ROOM Brick House, mantle and oak floors, furnished. Apply 344 King Street. 3d-22-2426

TO RENT—7-ROOMED, FURNISHED house to rent. Apply 573 Sherbrooke street. 3d-75-4352.

TO RENT—STORE 176 SIMCOE ST., also apartment, $23.00 per month. Phone 821J. 12d-75-4088

TO RENT—FOUR-ROOMED APARTment, with gas, cook stove, use of 'phone and bath. Central and reasonable. Apply Examiner for address. 6d-80-4324.

TWO FURNISHED ROOMS TO LET, with use of bath. Suitable for two business girls or married couple for light housekeeping. Gas in rooms. Apply 88 McDonnel street. 3d-75-4360.

TO RENT—NO. 173½ SIMCOE ST. Suitable for store or office. Immediate possession. Apply 431 George street. dtf.

AUTOS FOR SALE

FORSALE—OVERLAND 854. APPLY 568 Bolivar, between 6 and 7, evenings. 3d-76-4395.

FOR SALE

ELEVEN SUBSTANTIAL BARGAINS —Fumed Oak Divanette, Fumed Oak Library Table, Fumed Oak Dining Table, Golden Oak Buffet, Kitchen Cabinet, Radiant Home Heater, A. B. Gas Range, Mahogany Dresser, Mahogany Washstand, Two Congoleum Rugs. 547 Chamberlain Street. 2d-74-4266.

AUCTION SALE—OF FARM STOCK and implements, at the old Hilliard Farm, Monday, Oct. 1st, 1923. 3d-75-4355.

A GOOD DELIVERY HORSE AND harness. Apply 657 Concession street.

BEAGLE AND FOX HOUND PUPS for sale, 9 weeks old. 'Phone 1653J, 523 Sherbrooke street, Peterborough, Ont. 3d-76-4399.

BEAUTIFUL TONED HEINTZMAN make piano, walnut case, Louis style. Practically new. Cheap for cash. Apply Examiner. 6d-70-4394.

FOR SALE— LADY'S WHEEL, IN good condition, cheap. Apply after 6 at 525 Romaine. 3d-74-4328.

FOR SALE — SEWING MACHINE, cheap. Apply 273 McDonnel street. 3d-76-4383.

FOX HOUNDS AND PUP FOR SALE, best hunting strain, pups $5.00. C. Wallbridge, Madoc. 3d-74-4332.

FOR SALE—HEN HOUSE, IN GOOD condition. Apply 567 Bolivar. 3d-74.

FOR SALE— 8 VOLUMES OF THE Great European War. Apply 127 Stewart street. 3d-75-4348.

FOR SALE—A COMBINATION COAL wood and gas range, almost new. Also a 4-piece fumed oak dining room suite. Apply 254 McDonnel street. 3d-76-4400.

FOR SALE—KITCHEN RANGE, HOT water front; also 10 hens and hen house. Apply 560 Albert steret. 3d-76-4379.

FOR SALE—RADIANT HOME HEATer, and walnut whatnot, price $13. Apply 308 Mark street. 3d-76-4325.

FOR SALE— LADY'S NAVY BLUE winter coat, size 38. Also fawn broadcloth skirt, 251 Simcoe street. 3d-76-4385.

FINE GARAGE FOR SALE CHEAP. Ring 46J. Also good hen house for sale at a bargain. Ring 46J. 3d-75-4362.

FOR SALE — COAL AND WOOD "Winner" heater. Good condition. Apply Mrs. John Lee, Auburn. 3d-76-4388.

FOR SALE—LADY'S NAVY WORSTed suit. Size 36. Apply Examiner for address. 3d-76-4389.

FOR SALE—ART GARLAND STOVE, in good condition. Cheap. Apply 696 George street. 3d-76-4387.

FOR SALE—LADY'S BROWN COAT, fur collar and cuffs. For quick sale, cheap. Apply 283 Stewart street. 3d-76.

FOR SALE — ONE PAIR VELOUR blue and brown arch cutrains, new. Also brass rod. Apply 315 Ellas avenue. 3d-76-4380.

FOR SALE— ONE BAY HORSE, SIX years old, weight 1600 lbs. One grey mare six years old, weight 1400 lbs. Apply John Delaney, Warsaw, R.R. No. 1. 2d-74-1w-3773

FOR SALE—A COW, JUST FRESHened, also 2 horses. Apply Examiner for address. 3d-75-4366.

FOR SALE — ONE LADY'S NEW navy blue coat, size 46. One new black plush sailor hat. Apply Examiner for address. 3d-75-4369.

FOR SALE—TWO COAL HEATERS, Good Cheer and Ruby Treasure. Apply 496 Charlotte street. 3d-74-4326.

FOR SALE—LADY'S PLAIN, HEAVY winter coat, $6. 217 Mark street. 3d-74-4342.

FOR SALE—ONE IRON BED AND A dozen fruit jars, and also a dress, size 38. Call throughout the day. Apply at the Examiner for address. 3d-74-4341.

FOR SALE — HOLSTEIN COW, 4 years old, price $40. Also 1 pair of Cornish game, prize stock. Price $15.00. Also incubator and brooder, $8. Apply Examiner for address. 3d-74-4334.

FOR SALE—ONE LAWSON NO. 18 Gas Hot Water Heater, quarter h.p. motor and one 2 H.P. Can. Gen. Elec. Co. motor, 60 cycle, 220 volts, 1800 r.p.m.; one power grindstone, one 18 drawer shannon filing cabinet. Some shafting and pulley. 1Gent's Muskrat Lined Coat, Otter collar, size 42, one Ladies' Persian Coat, size 36. Apply Review Office, 164 Hunter Street. 26d-92-3697

FOR SALE — HORSES, BUGGIES, Robes, Cutters. Apply F. L. Robinson. 26d-91-3683

FOR SALE — THREE IRON BEDS, complete, table, sewing machine, etc. Apply 14 Cricket Place. 3d-74-4344.

FOR SALE — KITCHEN RANGE, child's rocker, high chair and Williams piano, etc. Apply at the Examiner for address. 3d-75-4373.

HORSE-SHOEING BUSINESS FOR sale, best stand in the city. Apply at Examiner for address. 7d-81-4396.

PARLOUR MANTLEBOARD FOR sale. Walnut finish. 589 Harvey street. 3d-75-4353.

SEVEN GOOD BUYS— FUMED OAK divanette, fumed oak library table, fumed oak dining table, golden oak buffet, Radiant Home heater, mahogany dresser, mahogany washstand. 547 Chamberlain street. 3d-75-4354.

POULTRY AND EGGS

FOR SALE—STANDARD BRED-TOlay White Leghorn cockerels and yearling hens. Apply H. Lucas, 586 Wolfe street. 3d-76-4382.

FOR SALE — HEN HOUSE AND wire, Barred Rock hens, Radiant Home heater. Apply 583 Chamberlain street. R. E. Moore. 3d-76-4392.

WANTED — ABOUT ONE DOZEN pullets. Apply 579 Rogers street. 3d-76-4384.

WANTED—LIVE POULTRY, HIGHest market prices paid. Phone 771 or apply A. Atkins, 520 Elm and we will call. 26d-90-4130

SITUATIONS VACANT

$5 PRIVATE CHRISTMAS GREETing cards; sample book free; men and women already making $5 up daily, in spare time. Garretson Company, Brantford, Ont. 6d-78.

WORK WANTED

CAREFUL, EXPERIENCED MAN wants caretaking of summer resort or cottages during closed season. Apply Box 4361, Examiner. 6d-81-4361.

WORK WANTED—LOOKING AFTER Furnaces. Phone 1949J. 12d-76-4101

WORK BY THE DAY WANTED. APply 469 Elm street. 3d-76-4381.

WINDOW CLEANING—J. A. FOSTER, 585 Patterson street. 'Phone 1763J. 26d-84-3949.

WANTED—WOMAN WISHES WORK by the day. Apply Box 4346, Examiner. 3d-75-4346.

PERSONAL

HANDSOME LADY OF MEANS; would marry, if suited. Write, Violet, Box 787, Dennison, Ohio. 26dTh 2049

"LOST HEIRS"— A BOOK FILLED with names for lost heirs and missing kin from different parts of the world. Chancery Court of England, Ireland and Bank of England unclaimed list dividend list included. Send One Dollar Bill at once and get book by return mail. International Claim Agency, Dept. 174, Pittsburg, Pa., U.S.A. 30d-37-3592.

HELP WANTED—Male

MAKE MONEY AT HOME—$15 TO $50 paid weekly for your spare time writing showcards for us. No canvassing. We instruct and supply you with work. West-Angus Showcard Service, 29 Colborne Bldg., Toronto.

WANTED—TWO SMART BOYS. APply Lavoie Knitters, corner Hunter and Mark. 3d-75-3767.

WANTED—MAN TO PLOUGH. APply J. R. Walsh, No. 8, Peterborough. 'Phone 928r3-2. 3d-74-4282.

WANTED—TRUCK DRIVER. APply Dunsford's Express. 'Phone 518. 3d-74-4333

HELP WANTED--Female

FEMALE HELP—A GOOD GIRL OR middle aged woman wanted to help with house work, to hire by the month. Apply 483 Bolivar Street.

WANTED—GENERAL MAID. APPLY Mr. D. Crapp, House of Refuge, Lakefield. 'Phone 74. 3d-75-4349.

WANTED—A GOOD WOMAN COOK. Apply Examiner. 3d-74-3762.

WANTED—KITCHEN GIRL. APPLY Windsor Hotel. 3d-74-2761.

WANTED—EXPERIENCED GENERal. Small family. Apply 589 Weller. 'Phone 1057. 3d-75-4375.

WANTED—WOMAN FOR GENERAL housework. Family of two. 'Phone 90 or 1380. 3d-75-4356.

WANTED — ONE UPSTAIRS GIRL and one kitchen girl. Apply Examiner.

WANTED—A MAID. 'PHONE 210W, Mrs. R. A. Carmen. 3d-76-4378.

WANTED — EXPERIENCED STENographer. Apply Box No. 3756, Examiner. 3d-74-3756.

WANTED — A MAID OR HOUSEkeeper, experienced. Must be thoroughly capable and reliable. Small family. No washing. Plain cooking. Apply 524 Homewood avenue, or call 1506J. 3d-74-4329.

WANTED — HOUSEKEEPER, TO take charge of house and two children. Also to do cooking and washing. Go home evenings. Apply 274 William street. 3d-74-4340.

Pocohontas Smokeless Coal

FOR SALE

We now have a limited quantity of Pocohontas Smokeless Lump Coal for sale. This is an ideal substitute for furnace coal and is now selling at a price of $16.50 per ton.

Call at our office, 134 Aylmer street, or telephone us at 270, for further particulars.

Peterborough Fuel & Transfer Co.

The Million Dollar Doll

By C. N. and A. M. Williamson

Authors of "The Lightning Conductor"

(Continued from Yesterday.)

WHO'S WHO IN THE STORY

Miles Sheridan, made wretched by his wife's infidelity is attempting to facilitate her obtaining a divorce by creating a scandal about himself. To this end, he offers $20,000 to

Juliet Divine, a beautiful show-girl known as the Million Dollar Doll if she will take a yacht trip with him. Juliet is unable to go, herself, but greedy for the money she persuades

Teresa Desmond (Terry) her lovely and unbelievably innocent half-sister, an exquisite counterpart of herself, to go in her stead, masquerading as the Million Dollar Doll. Ever since a kindness Miles did her in her childhood, Terry has made him her Dream Prince, and now she is grateful for the opportunity of serving him.

Betty Sheridan, Miles' wife, is in love with

Paul di Salvano, a handsome Italian.

Eustace Nazlo, a wealthy Greek, who does not know of Terry's relationship to Juliet, is in love with the younger girl.

Mrs. Harkness, Miles' old servant, prepared to hate the "Million Dollar Doll" is won over by Terry's sweetness and charm. Miles has stipulated that he will have nothing to do with the girl, on the voyage, but already his resolve is wavering. He does not recognize the little girl whom he befriended so long ago, but he is surprised to find the notorious Juliet Divine so girlishly charming. In order to make the scandal known, he appears at Monte Carlo with the girl.

Miss Caroline Sheridan, Miles' aunt, is surprised to meet her nephew in Monte Carlo.

After leaving Miss Sheridan, who is horrified when she learns the truth, Terry and Miles continue their walk. Terry gives a start as she sees approaching, Eustace Nazlo.

CHAPTER LI

An S. O. S. Signal

It wasn't surprising that Juliet Divine should know Eustace Nazlo. She was, Sheridan had sharply to remind himself, the sort of girl who would know that sort of man. But a wave of resentment swept over him. He wondered if before leaving New York, she had made an appointment with Nazlo at Monaco, and realized that it was probable.

His nerves, rasped by the scene with his aunt, were on edge. The girl had no right to arrange flirtations for this trip, and he'd warn her that he would not stand for it

'You know that man?' his tone made the question an accusation.

'I've met him," Terry answered. She was frightened, more for Julia than for herself. After an instant of shocked surprise, she realized that her start of recognition might inform Nazlo that she wasn't Juliet Divine, who had never met him, but Teresa Desmond, who had. And if he guessed, or even suspected, there would be trouble.

The fear was not unjustified. Nazlo had walked on a few steps, for the thought that sprang into Terry's head developed more slowly in his.

Seeing the tall, beautiful young woman strolling with Miles Sheridan (whom he knew by sight) Nazlo took it for granted at a distance that the man's companion was the 'Million Dollar Doll."

His Nearest glimpse of Juliet Divine had been from a stage box, or at a night cafe, craning his neck from one table for a sight of a profile at another.

Gossip about women of her world came to him, however, and he knew of Juliet's most conspicuous adventures. Here was one, which he hadn't heard about. There had been talk of Miss Miles Sheridan and an Italian prince. Nazlo decided, as he approached the pair, that this escapade was tit for tat on Sheridan's part. He heard himself telling men at his clubs when he went back to New York: 'By the way, whom do you think I met at Monte?"

As he drew nearer to the couple, he was struck anew by the resemblance between the Million Dollar Doll and the convent girl who had 'turned him down." Dress that child in clothes like these, instead of her country-made black, and she'd be just as handsome, just as stunning

He was sharply pricked by the resemblance of his failure. He hated to fail. He often boasted to himself (he was too intelligent to boast to others) that he had never failed in love or business. The thwarted affair with Terry Desmond had left a sore spot.

Coming closer, the youthfulness of the girl's face impressed him. She looked like a sad and lovely child, detached from home surroundings. Could Juliet Divine look like that?

Of course Juliet had a spurious air of girlishness, and might be taken for twenty instead of twenty-seven. But if her beauty had a defect, it was a certain bright hardness. Her youth wasn't this virginal youth. It was a youth of bold, pioneering experience.

Just as Nazlo's mind touched this conclusion, the tall girl in white saw him, started, and shrank against her companion's shoulder.

'She isn't Juliet Divine. She's Teresa Desmond "

The conviction shot through Nazlo's brain. He walked on, turning it over, and decided that he had hit the amazing truth. The instant he was sure, he wheeled, and in an instant had joined the couple.

'How do you do, Miss Desmond?" he said, hat in hand. 'This is a surprise, seeing you here."

Sheridan had braced himself for this. But he was puzzled by Nazlo's way of address. What did the fellow mean by calling the girl 'Miss Desmond?" It must be a slip of the tongue, or else there'd been some adventure in which Juliet had posed as 'Miss Desmond." Strange, however, that a man about town like Nazlo hadn't known the Million Dollar Doll

No wonder that she seemed upset at meeting him There was something under the surface, here: but Miles was surprised at his own sense of relief, and the cooling of his anger against the girl. Taking all things together, it began to look as if there'd been no appointment He had another surprise also: his sudden wish to shield her.

Terry's quick wit was baffled by lack of experience and her training to be truthful.

Juliet will be so angry if Mr. Sheridan finds out " she thought. 'What can I do?"

She looked up at Sheridan and met his eyes. It seemed to him that he caught an S.O.S. signal, and he responded promptly.

'You are Mr. Nazlo, I think?" he said with cool politeness. 'I've seen you now and then in New York. But you have made a mistake. This lady is not Miss Desmond. She doesn't know you."

Nazlo was a man of the world and his great aim was to reach social heights, climbing on his millions. 'I'm sorry," he said civilly. 'I beg the lady's pardon—and yours. I must have been deceived by the great likeness between her and a friend of mine—a friend I've lost sight of, but hope to find again. I know I shall some day; and I thought this was the day "

He lingered, expecting a move on the girl's part, if only a gesture or a faint exclamation, or—almost equally welcome—a sign from Sheridan that a chat with a fellow New Yorker would be acceptable. But the white sunshade screened Teresa Desmond's face, and Sheridan was irresponsive.

Unless Nazlo were ready to risk a snub in public, from one or the other, there was nothing to do except to take himself off. Until he could see what use to make of the situation (he would make use of it) he didn't want a row with the man or girl.

Again 'I beg pardon," he excused himself; and lifting his hat once more turned back in the direction whence he came.

(To be continued).

EDUCATIONAL

LEARN FRENCH. RIGHT IN YOUR own home. All the inconveniences of language study are overcome by I.C.S. method of individual instruction. Purest pronunciation. Free Booklet. International Correspondence Schools Canadian, Limited, Dept. 1904B, Montreal, Canada. Represented by W. J. Donovan, 48 Aylmer street, Peterborough.

AGENTS WANTED

ADDITIONAL SALESPEOPLE WANTed, whole or part-time, to sell Watkins 150 products. Satisfaction guaranteed. Write The J. R. Watkins Company, Dept., HC, Hamilton, Ontario. 6d-20-22-26-27-29-1-4206

AGENTS WANTED TO SELL OUR well-known Nursery stock in Peterboro and surrounding district. Free outfit and instructions; commence now when territory is open. Write for terms to E D. Smith & Sons, Limited, Winona, Ont., 41 years experience." 12d-80-3707

MEN AND WOMEN — HERE IS A real opportunity—sell Canada's best Personal Greeting Xmas Cards. Our agents without previous experience are making $2 per hour spare or full time, day or evening. Beautiful sample book supplied free. Deal direct and get highest commissions and best service. Write without obligation. Manufacturers, 122 Richmond West, Toronto. 6d-78-4270

BOARD WANTED

BOARD WANTED — OFFICE GIRL desires room and board in private family. Apply Box 4393, Examiner. 3d-76-4393.

BUSINESS GIRL WANTS ROOM AND board. West end preferred. Box 4397. 3d-76-4397.

BOARDERS WANTED

BOARDERS WANTED — 2 LADIES to room together. Apply 657 Water Street. 6d-75-4255

BOARDERS WANTED — NORMAL student or lady boarders; all conveniences, private sitting room. 77 Smith street. 3d-75-4364.

ROOM AND BOARD FOR TWO NORmal students, one block from the school. 'Phone 838J. 3d-75-4374.

ROOM AND BOARD, SUITABLE FOR married couple or Normal students. Central. 558 Water street. 3d-76-4386.

WANTED —GENTLEMEN BOARDers. Warm double room. Also large bed sitting orom. 'Phone 274J. 3d-76-4398.

NOTICE

NOTICE—WINDOW CLEANING. J. A. Foster, 'phone 1763J. Storm windows put up. 12d-82.

F. BARRETT—CONTRACTOR AND builder, alterations and repairs—hardwood floors. 72 Benson avenue. Phone 1764J. 26d-712-554

NOTICE — IF YOU WANT YOUR sewer dug or water connections from street line, or cement finish, or sewer is plugged, cellar digging. Jimmy Skates, 656 Reid street. 'Phone 1750W. 6d-76-4309.

NOTICE—HENRY BROS., CARPENters and builders. Estimates given on new and repair work. Hardwood flooring a specialty. 'Phones 1024 or 2009W. 14 Murray street. 78d-175-1909

NOTICE—CHIMNEYS AND FURnaces cleaned. Phone 1851W.

HOUSES, REAL ESTATE

FARM FOR SALE—135 ACRE FARM in Cavan Township. Brick house, large L-shaped barn, drive shed, 2 wells, bush. Apply Offa Williamson, Fraserville, R. R. No. 1. 26d-79-3529.

REAL ESTATE— WILLING TO EXchange improved real estate in the city of Peterborough for real estate in British Columbia. Apply Peck, Kerr & McElderry. 3d-75-3765.

NOTICE!

We are taking orders now for a limited quantity of Nut Coal. We also have a small quantity of our Famous Large Pea Coal on hand.

APARTMENT TO-LET

A. LOW & CO., 264 Simcoe St. 'Phone 697. N. and Hol. 1027

H.P.LINDSAY AGENCY CO.

Real Estate Bought, Sold and Exchanged. The best Life, Fire, Plate Glass, Automobile Accident and Sickness Insurance Companies.

25 First Class Companies To Choose From,

392 WATER ST.

South of the Munro Hotel

HUNTER WEARS RED.

KINGSTON, N. C., Sept. 27. — (United Press.)—"I'm tired of being shot at," Dr. George E. Kornegay said, explaining the reason for a flaming scarlet hunting coat and cap for himself and red blankets for his pack of beagles.

"I may look like the Fourth of July, but I'm going to have safe and sane holidays in the future. I've been peppered with small shot three times by other huntsmen .The boobs always claim they didn't see me."

So Dr. Kornegay will do his rabbit hunting in the future dressed as a picturesque fox hunter of old.

The dogs will be "decorated," because of a recent experience of their owner.

"I saw something coming through the brush and thought it was a rabbit," Dr. Kornegay said. "I banged away at it and shot a dog—not one of my own pets, but somebody else's. It taught me a lesson."

BANK CLEARINGS.

Clearings week ending Sept. 27, 1923, $761,416; same week last month, $594,762; same week last year, $732,729; same week two years ago, $790,291.

Men who left their vests off to make a summer suit are putting them on to make a winter suit.

TENDERS FOR HORSE BARN

SEALED TENDERS for the erection of a closed shed at "Centreville Presbyterian Church," will be accepted by the undersigned up to **Thursday, 4th., October, 1923.**

Conditions of contract and specifications may be seen at Johnston's Store, South Monaghan.

Lowest or any tender not necessarily accepted.

J. C. CAMPBELL, Chairman.

5d 77 3766 1w

Good Investments

$1,400.00 — Five-Roomed Frame; toilet; central, Dublin Street.
$2,200.00 — Seven-Roomed Frame, complete, bath, Park Street.
$4,200.00 — Takes a Seven-Roomed Brick, hardwood floors, three-piece bath and furnace, garage. Very large lot. Country tax.
$3,000.00 — Six-Roomed Modern Brick Furnace.
Snap in five-acre place, At buildings. $5,500.00.
$3,700.00 — Seven-Roomed Brick; plumbing, double lot, Gilmour Street.
Large list of others to choose from.

H. J. McCANNAN

Walter Nugent, Assistant. Nugent, 'Phone 1693M.

140 Simcoe Street. 'Phones 46J—772

CITY PROPERTY FOR SALE.

Large comfortable 2 storey Brick House, newly decorated and with all conveniences, centrally located, $4000. A beautiful home in the northern residental section. All conveniences, Brick garage $8000.

A comfortable home, centrally located on about a lot 100 x 120 for $9000. The owner may take small property on partial exchange.

City.

PARK LOTS FOR SALE.

1 acre of land with buildings .. $4200
4 acers of land with buildings.. $1500
4 acres of land with buildings.. $5500
7 acres of land with buildings .. $900
10-20 acres of land with buildings $2000 to $6000

FARMS FOR SALE.

100 acres, Cavan Township, comfortable buildings $5500
50 acres Otonabee Township, comfortable buildings $5000
100 acres Smith Township, comfortable buildings $5000
100 acres Monaghan Township, comfortable buildings $4000

We have farms to exchange for City Property.

TO RENT

House on Bethune Street, all conveniences. Rent $18.00 per month.

J. T. O'Connell & Co.

136 HUNTER STREET, W.
Phones: Office 375, Residence 1359.

FOR SALE

$5,500—7-Roomed Red Brick Bungalow, all modern, mantle; large lot. Part cash. North.
$2,300—7-Roomed Red Brick House, 2-piece plumbing; large lot. South.
$4,800—8-Roomed Brick, all modern; make first-class duplex. Easy terms. Central.
$2,200—6-Roomed Bungalow, water and lights. Easy terms.
$2,000—6-Roomed Bungalow, water and lights. Good terms. South. Country taxes.
$1,350—6-Roomed Frame House, water and lights. Easy terms. East City.
3 Furnished or Unfurnished Rooms to rent. Reasonable. Very central.
A number of good Farms for sale from $2,000 up, or will exchange for city property.

J. CHAMBERS & CO.

354 WATER STREET.
Phone 1719J. Residence 1594W.

7-Room Brick, water heating, oak floor, fine location, garage.... $6,000
7-Room Brick, all modern, hardwood floors, nice House $4,800
7-Room Brick, large lot, well water, light and furnace, stable, near Normal School, township tax $4,700
6-Room, Brick, new, oak floors, West side, easy terms $5,600
9 Rooms, Modern Brick, central; make good Duplex or Rooming House, offered cheap, easy terms, or would take Small House as part.
5 Room Brick, full plumbing, three bedrooms, West side; terms, $2,300

A Few Good Houses to Rent.

P. E. RUTHERFORD AGENCY

Opera House Block.
282 George Street
Phone 142j Residence 646w

CHINA PAINTING

Mrs. Langley McCarthy Teaches Biscoffs' New and Beautiful Work in CHINA PAINTING

DAVIS-THOMPSON COMPANY, LIMITED

Insurance and General Agency

433 GEORGE ST. PHONE 40

TORONTO SAVINGS & LOAN COMPANY

NOTICE is hereby given that a Quarterly Dividend of Three per cent. (3%) for the three months ending 30th September, 1923, being at the rate of 12% per annum, has been declared upon the capital stock of this institution, and the same will be payable at the offices of the Company in this city on and after the 1st day of October, 1923.

The transfer books will be closed from the 16th to the 30th instant, both days inclusive.

By order of the Board,

W. G. MORROW,
Managing Director.

MAIL EDITION

The Evening Examiner

THE Condensed Advertising in the Examiner is getting excellent results for those using these columns. For Sale, To Let, Lost, Wanted, etc. Try it.

PRICE THREE CENTS — PETERBOROUGH, THURSDAY, SEPTEMBER 27, 1923 — PRICE THREE CENTS

No Peace in Europe Until Treaty of Lausanne is Revised

WILSON'S IDEAL OF SETTLEMENT FAILS TO WORK

Sir Edward Grigg Says Aims For Which Allies Fought Are Thwarted.

DEFEATED TURKS WIN

OTTAWA, Sept. 26.—In the opinion of Sir Edward Grigg, M. P., who was a guest to-day at a Canadian Club luncheon, the peace of Europe is jeopardized by the treaty of Lausanne and there will be no real peace in south-eastern Europe until the treaty is revised to conform with the aims for which the Allies fought in common. These aims, he said, were the exclusion of the Turk from Europe the freedom of the Straits for all the nations; and the protection of minorities in Turkey.

The Turk was absolutely defeated in the late war, much more so than Germany, said Sir Edward, and the Allies might have imposed their own terms. There had been procrastinations and division, however, of which the Turks had profited, and today the Turk was back in Europe, he continued, to be the porter of the Dardanelles under diplomatic formulae which amounted to nothing; and, furthermore, the Christian nations were likely to continue to receive the heart-rending appeals of the minorities in Turkey. Turkey was likened by Sir Edward to the poisoned point of a spear in the body of Europe, the infection from which at any moment might spread and affect its health, or in other words peaceful relations.

Not Criticizing U. S. A.

Sir Edward Grigg said he did not criticize the United States for its attitude in withdrawing from participation in the settlement of Europe which the United States as represented by President Wilson had in some sort outlined.

The main idea with which the peace settlement started had been proved impracticable, he said. The idea was that the democracies of the new world including the Dominions of the British Empire, could be called in to guarantee settlements in Europe and to maintain peace by definite commitments. It should be realized, Sir Edward averred, that democracies cannot be bound in the dark to commitments as to what

(Continued on page 5.)

Makes Plans

Mrs. Robert Lansing, chairman of the U. S. Section of the Pan-American International Women's Committee, who is planning the Washington conference which will be held Oct. 12.

FIVE MILLION IN TEN YEARS

Birkenhead Predicts a Rapid Growth of Canada's Population.

WINNIPEG, Man., Sept. 26.—"I cannot discover any well-informed student of sociology in the Dominion of Canada who does not believe the next ten years will see an increase in our population of five million Lord Birkenhead declared, in the course of an address before the Canadian Club here to-day. He recommended free reciprocal trade within the British Empire.

Lord Birkenhead stated that after a careful study of Canada's progress and resources and intensely interested observations during his present trip and another trip made a decade ago, he felt that one must be blind and unimaginative who would remain unaffected at the conclusions thus forced upon him of Canada's potentialities.

After giving a concise summary of Great Britain's present causes for anxiety, the former Lord Chancellor pointed out that in spite of free predictions that the world's financial centre had passed from London to New York it still remained and bid fair to continue indefinitely to remain in London.

WEATHER SLOWED GRAIN LANDINGS

Totals at Winnipeg on Both Railways Light on Tuesday.

WINNIPEG, Man., Sept. 26.—Inclement weather slowed up grain loadings and marketings yesterday, according to railway reports received here this afternoon. On Tuesday, 4,658,438 bushels were marketed as compared with 6,140,394 for the same date last year and cars loaded aggregated 2,708 as against 2,913 for September 25, 1922.

The Canadian National loaded 1,219 cars as compared with 1,193 last year and marketed 1,903,000 bushels. Last year's marketings totalled 2,745,000. On the Canadian Pacific Railway 2,755,438 bushels were marketed and 1,489 cars loaded as compared with 3,395,394 bushels and 1,720 cars for the corresponding day of 1922.

CESSATION OF RESISTANCE IS MADE OFFICIAL

German President Issues Proclamation Signed By All Cabinet Ministers Reviewing Struggle.

Want Prisoners Freed.

BERLIN, Sept. 27.—(Canadian Press).—The text of the proclamation issued by President Ebert today and signed by all the members of the Cabinet is as follows:

"On January 11, French and Belgian troops occupied the German Ruhr territory against right and treaties. Since then the Ruhr and Rhineland have endured most grievous oppression. Over 130,000 Germans, men, women, old men and children, have been driven from their homes. For millions of Germans the idea of individual liberty no longer exists.

"The occupation was accompanied by numberless acts of violence. Over 100 of our countrymen lost their lives; hundreds of others are still languishing in prison. Sentiments of justice and patriotism were stirred by the illegality of the invasion. The population refused to work under foreign bayonets. The whole German people is grateful for that fidelity to the German Reich and steadfastness that stood the test of the hardest times.

"The Govenment of the Reich undertook to watch over its distressed compatriots so far as it was able. There was thus an ever-increasing drain upon the resources of the Reich. The funds in aid of the Rhur and Rhineland last week reached the sum of 3.5000 trillion marks, and an expenditure of at least double that amount was forseen for the present week.

"The former production of the Rhur and the Rhineland ceased and the economic life in occupied and unoccupied Germany became disorganized. It is most seriously to be feared that should the same line of action as hitherto be proceeded with, the creation of a regular currency, the maintenance of economic life, and existence itself would be impossible for our people. In the interest of Germany's future, as in that of the Rhineland and the Rhur, this danger must be removed. In order to preserve the life of the people and the state we are today forced with dire necessity of relinquishing the struggle.

Moral Sacrifices.

"We realize that in doing so we are calling upon the inhabitants of the occupied territories to make sacrifices of a moral character still greater than those in which they acquiesced up until now. Their struggle has been heroic, their self-control incomparable. We shall never forget what the occupied territories achieved and what has been given up by those who preferred to leave their native country rather than be disloyal to the Fatherland.

The Government's first duty is to see that the prisoners are released and that those who have been expelled may return. The fight for the elementary rights of humanity comes before all economic and material concerns. Germany has declared her readiness to assume most severe material sacrifices for the liberty of German subjects and German soil, but that liberty is for us not an object of negotiation or barter.

Demands Peace.

"It depends on the Powers which have invaded our territory and on their Allies by adhering to this idea to give peace to Germany or to bring about by rejection of this peace all the consequences which would ensue with respect to the relations between peoples. We invite the German people to stand closely together in the days of dire moral and material strife which are to come. Only thus shall be frustrated all projects for dismemberment of the Reich and th nation recover its honor, life and liberty, which is its prescriptible right."

Meighen Says King Has No Policy For Empire.

PROVOST, Alta., Sept. 26.—"What is Premier King going to the Empire Conference for?" asked Right Hon. Arthur Meighen in an address here last night. "He has no policy. The present Imperial defence program is satisfactory." Mr. Meighen as in his previous western speeches, criticized the Liberal party for breaking election promises. Tariff pledges has been made that never could be lived up to and the country was millions of dollars further in debt than when the present government came into power.

Takes nine tailors to make a gentleman, and one bootlegger to break him.

Eight Cars "Hair Tonic"

CHICAGO, Sept. 27.—Eight carloads of "hair tonic," which prohibition agents claim is worth $500,000 in the moonshine market, were seized on the New York Central tracks at Taylor street.

The Federal men declared the shipment was alcohol, slightly colored to give it a reddish tinge. It was labeled "Isabelle Adacco Hair Tonic," and was consigned by the Allied Drug & Chemical Company of New York, to the same company here in care of R. Weller, 443 North La Salle street.

According to the prohibition officers, this is the largest shipment of alcohol which has ever been seized in Chicago. The eight carloads contained 24,000 cases. Each case contained one and and one-half gallons.

16 Out of 18 Cars of Wheat No. 1 Northern.

EDMONTON, Alta., Sept. 26.—Out of eighteen cars of grain inspected here on Tuesday, sixteen graded No. 1 Northern. It was all good, clean, plump grain, averaging sixty-five pounds to the bushel and while some cars contained weed seeds the average the dockage was only two per cent.

POPULATION DWINDLES

MEXICO CITY, Sept. 27.—(Associated Press)—Preliminary figures from the 1921 census indicate that the population of Mexico decreased nearly 1,000,000 between 1910 and 1920.

The 1895 census showed 12,632,427 inhabitants; 1900, 13,607,259; 1910, 15,160,369; and 1921, 14,196,312. Emigration due to a decade of revolution is believed to have caused the decrease in population.

GREEKS PENALIZED BY ALLIES WITHOUT FULL HEARING OF EVIDENCE

Order to Pay Fifty Million Lire to Italy An Outrageous Injustice, Says Greece's Member of the League of Nations.

MURDER INDEMNITY.

GENEVA, Sept. 27.—(Canadian Press).—The Greco-Italian crisis was revived tonight with stunning force by Nicholas Politis, former Greek Minister of Foreign Affairs, and now representative of his country on the Council of the League of Nations.

Assuming from press forecasts that Greece would be obliged to pay Italy the fifty million lire deposited by her as security for indemnity, M. Politis declared that such a decision on the part of the Council of Ambassadors would be an outrageous injustice and would prove to the world that the big nations of Europe are in complicity to strike a blow at a small and defenceless country.

M. Politis then expressed the desire to see the journalists; and the correspondents of all nations later listened to his scathing indictment of the methods employed by the Ambassadors to arrive at the reported decision. He charged the Council of Ambassadors with having reached their conclusions without waiting for the final rtport of the Commission of Inquiry into the murder of the Italian members of the Greco-Albanian Boundary Commission, and insisted that several members of the mission

(Continued on page 5.)

500,000 Turkeys Thanksgiving Day

REGINA, Sept. 27.—(Canadian Press)—Local dealers estimate that half a million turkeys will be available from Saskatchewan for Thanksgiving Day. They state that the price will certainly not be higher than last year when the best birds sold at 30 cents a pound.

NEAR CLIMAX IN BULGARIAN WAR

Communists Besieged in the Towns They Have Occupied.

SOFIA, BULGARIA, Sept. 26.—The decisive battle in the Communist uprising is being fought in the city of Ferdinand and the village of Berkowitza.

MARTIAL LAW DECLARED

PARIS, Sept. 26—Martial law has been proclaimed in Bavaria, according to late advices from Berlin, and former Premier Von Kahr has been appointed general commissioner of State.

Dr. Von Kahr has issued a proclamation announcing that he will take action against all acts of hostility to the country and against any resistance to his orders by every means at his disposal.

THE PROBLEM OF DIRT.

DETROIT, Mich. (United Press)—Dirt is the problem to be discussed at the annual convention here of the National Laundry-Owners' Association October 1-5, according to W. E. Fitch, general manager of the organization.

Boy Crushed by Motor Bus

SARNIA, Ont., September 27 (Canadian Press). — A distressing accident occurred here late yesterday afternoon, Walter Snyder, 12-year-old son of Mr. and Mrs. Frank Snyder, Queen Street, being killed outright, and his 8-year-old brother injured, when they were struck by a motor bus owned and driven by Walter Harrold.

The wheels of the heavy vehicle passed over the body of the older boy, crushing his ribs, and he only breathed a few moments.

The younger boy is not considered to be seriously injured.

The older boy was riding his bicycle on Wellington Street with the younger lad on the machine in front of him. They apparently failed to se the bus, as the bicycle was driven right in front of the approaching vehicle.

An inquest will be held.

Provincial Police Instituted a Raid.

SARNIA, Sept. 27. — (Canadian Press).—Provincial law enforcement officers Leoby, Inspector Elliot and District Inspector Putham numbering seven in all conducted extensive raids along the river from Sarnia to Port Lambton last night and to-day. Following the raids James Stone of Corunna pleaded guilty in the county police court to a charge of selling liquor and was fined $200 and cost and Wm. Locke of Corunna and F. Pendergast of Port Lambton pleaded not guilty to charges of buying and consuming liquor in contravention of the O. T. A. and the hearing of their cases was continued to October 10.

FAMILY RACES WITH POVERTY AND DEATH TOO

Father Condemned at the Mayo Clinic Must Improve Farm To Own It.

A LONG JOURNEY.

MINNEAPOLIS, Minn., Sept. 26 Speeding north from Minneapolis today, a family of four is racing with death in an effort to reach Big Lake British Columbia while the father is still able to make the improvements on his farm of 160 acres which will entitle his family to ownership of the land.

Told by the Mayos in Rochester that his case was incurable, the father decided to return to the farm immediately in the hope that he might complete the "proving up," on the Government Grant land before he dies. Physician said that his life is only a matter of weeks at best. The family savings nearly exhausted, they purchased a second-hand automobile in Rochester and started north. A few miles from Minneapolis Monday night a bearing burned out. Repairs to the machine were arranged for by the Salvation Army in Minneapolis; the family was provided with shelter. Tuesday night the journey was resumed.

In case the family fails to "prove up" on their land, it is said that the mother and two children, four and two years old, will be destitute.

Manitoba Telephones Show Surplus of $22,000.

WINNIPEG, Sept 26—With a net surplus for the first nine months operation of the current fiscal year of more than $22,000 John E. Lowrey, Commissioner of the Manitoba government telephones system forecasts a total profit for the year of not less than $35,000 according to a report issued to-day. This will be an increase of $3,000 over that of the year ending Nov. 30, 1922, and a marked change in the condition of the system as it was in 1921 when there was a large deficit, the improvement amounting to $573,500.

After a big prize fight most expert dopesters are ex-experts.

New Lamp Burns 94% Air

Beats Electric or Gas

A new oil lamp that gives an amazingly brilliant, soft, white light, even better than gas or electricity, has been tested by the U.S. Government and 35 leading universities and found to be superior to 10 ordinary lamps. It burns without odor, smoke or noise—no pumping up, is simple, clean, safe. Burns 94% air and 6% common kerosene (coal oil).

The inventor, F. S. Johnson, 246 Craig Street, W., Montreal, is offering to send a lamp on 10 days' FREE trial, or even to give one FREE to the first user in each locality who will help him introduce it. Write him today for full particulars. Also ask him to explain how you can get the agency, and without experience or money make $250 to $500 per month.

MONCUR'S DOUBLE STRENGTH **LUNG SYRUP**

Is a Most Remarkable Remedy for Coughs Colds, and Bronchitis. Why not use the Best and save the money you will waste on Inferior Others? It is Guaranteed to give you SATISFACTION.

A great many people keep a Bottle on hand at all times for use in emergency.

Read the words that an Agent writes to us about this Remedy:

"IT WAS A LITTLE DIFFICULT AT THE START TO GET A SALE FOR THIS REMEDY, AS MOST PEOPLE ARE VERY CAREFUL ABOUT TRYING A NEW THING. BUT BY AND BY WE SOLD SOME OF IT, AND ALMOST EVERY ONE WHO BOUGHT IT, CAME BACK AGAIN, AND WE EXPECT TO SELL MORE OF IT IN THE FUTURE."

Price 35c, 65c and $1.25 - Sent by Mail on Request

MONCUR'S DRUG STORE 407 George St

Phone 81

owest Prices in the City on Patent Medicines.

AN appetizing cup of FRY'S brings to the business man the "punch" he needs for a big day's work. Its nourishment is concentrated, its flavour is distinctive, and its quality is always supreme.

"Of course, remember—nothing will do but FRY'S"

Going to Build?

I will be pleased to furnish estimates of Houses, Bungalows, Summer Cottages, Garages, Alterations, Repairs, etc.

A. B. CUNNINGHAM
331 Reid St. Phone 1261w

BUILD WITH CANADA CEMENT
FOR PERMANENCE &
GYPROC WALLBOARD
FOR FIRE PROTECTION

We also keep in stock the following at Reasonable Prices:

Lime — Plaster Paris
Hard Wall Plaster — Mortar Colour
White Rock Finish — Fire Brick
Plasterers' Hair — Fire Clay
Coal.

THOS. A. REHILL CO.
210 Wolfe Street (near C.P.R. Stn.)
'Phones—Office 245, Residence 665W

R. C. HEARD
DEALER IN AGRICULTURAL IMPLEMENTS AND REAL ESTATE

Military Horse Blankets at Close Prices.
Engines and Threshing Machines

REAL ESTATE—FOR SALE
100 Acres, in Otonabee, for sale cheap, if sold at once.
50-Acre Farm, in Otonabee.
50-Acre Farm, in Smith.
100-Acre Farm, in Smith, first class.
200-Acre Farm, in Cavan.
300-Acre Farm, in Cavan.
One Large Dwelling House, in Peterborough, at very moderate price.
379 WATER ST. Phone 1329

STOCK AND BOND

... there is a great boom in the mining industry. I have had many years experience in practical mining, both in Cobalt and Porcupine, and have a wide connection there. I am therefore in a position to get early and reliable information in both camps. I have made a profit for every one of my clients up to date, and shall be pleased to advise any one interested. There will be a strong market this summer and now is the time to get in.

Accounts carried on reasonable margins

C. H. REID
Room 111 Barrie Bldg.

The Evening Examiner

PHONES—Editorial 1601. Business Office, 1600. Private Branch Exchange to all Departments.

The Examiner is a member of the Audit Bureau of Circulation.

The Daily Examiner, published every lawful evening, by The Peterborough Examiner, Limited. Office, 419 George street. $6.00 per year, delivered in city; out-of-town subscribers, by mail, $4.80 a year.

The Weekly Examiner, published every Thursday. Subscription price $1.50 a year.

U. S. REPRESENTATIVES.

Special U. S. Representatives—W. H. Stockwell, 629 People's Gas Building, Chicago, Ill.

New York—Chas. F. Miller, 225 Fifth Avenue.

Advertising Rates on application.

R. M. GLOVER, Managing Director.

THURSDAY, SEPTEMBER 27, 1923.

THE C.N.R. AND THE CITY.

The reply of Sir Henry Thornton to requests for improvements in the service in this district, while perhaps not as satisfactory from a local standpoint as could be wished, gives evidence that the head of Canada's National Railway is conducting the railways as a business man and not as a politician.

He informs the City Council that gasoline-electric cars would not give better service or prove more economical than the steam cars, and he bluntly adds that the Pullman service from Peterborough to Montreal will be discontinued if it does not attract more business than it has been doing.

That is straight talk, and Sir Henry cannot be blamed for using it.

Durng his visit here in the spring he was urged to provide this accommodation, being informed that Peterborough was crying for a Pullman on the C.N.R. just as children are supposed to be crying for a well-known soothing syrup.

It is not on record whether or not any serious attempt was made to verify that statement.

At all events, the plea impressed Sir Henry Thornton and the car was put on.

If Peterborough people travelled much to Montreal after that time the receipts from the Canadian National's Peterborough to Montreal Pullman service do not very definitely indicate the fact, according to the notification to the Council that the service had not been a paying proposition.

As Canadians, the people of Peterborough are bound to approve of Canada's railways being operated on a business basis, whether or not they as citizens desire to see this city provided with the best service possible, even at an operating loss.

FALSE ECONOMY.

From the result of a recent municipal by-election held in Campbelltown, N. B., it is evident that the people in that community at least approve of the system of awarding contracts for municipal work to the individual or firm submitting the lowest tender.

In the New Brunswick town two of the Council resigned as a protest against the action of the Council in accepting a tender for road-work that was not the lowest received.

One of these Aldermen offered himself as a candidate in the election that followed and was re-elected, evidence that the electors approved his stand.

And yet the Examiner cannot help feeling that in general the principle of always accepting the lowest tender is logically wrong and economically a mistake.

With other conditions equal, of course, the lowest tenderer should be awarded the contract.

But not always are the circumstances the same, and in spite of popular opinion which sometimes leads Councils to take the lowest tender in a mistaken notion that they are proving their thrift by so doing, the conditions often make it the part of wisdom to throw out such a tender and accept one considerably higher.

Where is there any sense in awarding a contract to a poorly equipped firm with little capital—an experience at a figure that on the face of it makes it impossible for efficient work to be done?

And yet Municipal Councils, afraid of the condemnation of the unthinking and forgetful of the best interests of the people they have been selected to represent, are prone to follow a hard and fast rule of accepting the lowest tender on every occasion.

THE ONTARIO TEMPERANCE ACT.

During the regime of Hon. W. E. Raney as Attorney-General the Examiner on more than one occasion pointed out the fact that the manner in which the Ontario Temperance Act was being enforced endangered the future of prohibition in the Province inasmuch as the infliction of unduly heavy penalties on minor offenders was disgusting many citizens who otherwise were friendly to prohibition.

The Examiner contended that the real warfare should be on the bootleggers and the rum-runners and the makers of "hooch," and that the punishment meted out to those who were merely guilty of minor infractions of the Act might in the interest of temperance itself be materially reduced.

These views were not popular with some ultra zealous prohibitionists, who seemed to believe the Ontario Temperance Act was perfect, and that any criticism was inspired by hostility to temperance.

However, the Examiner's opinion is now endorsed by "Argus" in the Christian Guardian, as follows:

"Canada requires the admission that former Attorney-General Raney's style of enforcement largely failed on the bootlegger.

"Under Mr. Raney the minor or technical offender (frequently a victim of the liquor habit) divided attention too closely with the bootlegger, with the result that in nearly every community in the Province were persons who had been mulcted in heavy fines or had undergone the degradation of three months' imprisonment for minor offences unmarked by serious intent and breeding estrangement and alienation of sympathy with the Act on the part of relatives, friends and moderate observers.

"Is it too much to suggest that that policy has done harm, that its continuance would endanger the Ontario Temperance Act, and that it might ultimately eventuate in the substitution here of the Quebec or the British Columbia policy?"

PROTECTING THE BATHING BEACHES.

The City Council is wise in deciding to secure from the Ontario Safety League advice and information as to the prevention of drowning accidents, rescue facilities and other similar matters that would be decidedly useful in the Council's management of the civic bathing places.

During the past summer the Examiner put itself on record as being of the opinion that the precautions taken at bathing beaches to protect the patrons were inadequate, and there has been no reason since to change that belief.

Fortunately, there have been no fatalities, but there were several narrow escapes from drowning, and the circumstances in connection with these were such as to confirm the impression that the facilities for the rescue of those in difficulties in the water are not complete enough to ensure safety.

At Inverlea, for instance, the only protection is that afforded by the presence of a caretaker, who is supposed not only to keep an eye on the proceedings in the park generally and around the bathing houses, but also to act as lifeguard for several hundred bathers scattered along a front of at least 150 yards.

His equipment consists of two lifebuoys and a punt, the latter supplied by himself.

In the event of an accident happening at one end of the park while he was at the other, it does not require a very vivid imagination to calculate how much use he would be as a lifesaver.

There is a shattered breakwater, outside of which the current is usually strong enough to handicap an inexperienced swimmer, and altogether there is too great an element of danger to be allowed to exist at a municipally-controlled beach.

FIGHTING SECTIONALISM.

The Bishop of Montreal in a pastoral letter appearing in the Montreal Churchman attacks in forcible language the evil of sectionalism both in public life and within the church of which he is a shepherd. He sees in our "pork barrel" methods of government a real danger not only to those communities which must suffer under such a plan in proportion as their neighbors prosper, but to the Dominion as a whole. He points out once more the oft-repeated political axiom that the spending of money on useless and unnecessary public works prevents the carrying out of greater and more essential things, which would benefit the country as a whole "but which cannot be undertaken because after meeting 'sectional' demands there is no surplus money left for them."

It is a sad commentary on our methods of government in Canada that, in the words of Bishop Fathing, "if one section of the country needs a railway badly, before our 'statesmen' will consent to vote that absolutely essential work, every other section must have a branch railway built or else the M.P. will be thought to have neglected his duty. Hence Post Offices are built where they are not wanted, while bigger places are neglected because the people 'are on the wrong side.'"

The results of this system of maladministration are two-fold. In the first place it is an extravagant and inefficient way of carrying on the affairs of a country, while, secondly, it breeds a narrow and dangerous sectionalism which is opposed to the basic principle of Confederation from which springs class hatreds and racial prejudices.

Figures published recently in the Star prove that the cost of administering this country has gone up in the last few years by leaps and bounds. This is largely due to the "pork barrel" method of administration and its necessary complement, the multiplicity of civil servants and office holders.

Sectional appropriations are not only wasteful and extravagant, but they foster and stimulate the sectional spirit which in turn leads to the appointment of officials on a sectional basis. They tend also to government by class rather than by party, with the result that men are returned to Parliament as representatives of a Farmers', a Labor, a Manufacturers' or some other class, rather than as members of the House of Commons of Canada.

If a man is returned to Parliament as the nominee of some sectional or class organization, it is only natural that he should make the interests of that class his first consideration. He must divide his allegiance between the organization to which he is affiliated and to the Dominion as a whole whom he is sworn to represent as a member of Parliament. Those interests are bound to diverge frequently and at times to clash, and the member representing a section or class will naturally favor the views of those who secured his return to Parliament, often to the detriment of the country as a whole.

Canada in the past has had too many Hudson Bay Railways, too many branch lines built to ensure the return of a partisan, too many Post Offices erected to help the party organization of this or that district, too many soft jobs given to partisans. No man can take a broad view of the greatest Dominion in the British Empire if his spectacles are only focussed so that he can see as far as the parish pump. The welfare of every section of the Dominion is absolutely dependent on the welfare of the whole. It is only the story told centuries ago of the members who rebelled against the body, only to discover their absolute dependence on it for the life and well-being.

The body politic of Canada is the main-spring which gives life and sustenance to the sections and Provinces. There must be co-ordination and co-operation between the members and the body or national death.—Montreal Star.

EDITORIAL NOTES AND COMMENT.

France has balanced her budget for the first time since 1914. Our delegates to the Imperial Conference might take a day off and find out how the trick was done.

Cheaper fares would no doubt be quickly furnished by the Hydro-electric Commission for the local street railway if the commission could be convinced that they would mean an appreciable increase in the volume of business.

Not satisfied with taking a lot of Canadian liquor, the United States seem also inclined to pilfer some of our Canadian water.

It must be rather galling to the Montreal Star to have Mr. Meighen charged with being responsible for the "whisper of death" campaign.

WISE AND OTHERWISE

There is very little coal coming out of the Ruhr now, and not a great deal of truth.

* * * *

The reason there is no color line in France is because the Tricolor needs all colors.

* * * *

The beginning of every great nation's decay has been a discussion of the servant problem.

* * * * *

The modern girl seldom chases a man. For that matter, molasses seldom chases flies.

* * * * *

You can't expect everlasting peace in a world where the second man envied the third.

* * * * *

It may be a sense of justice that urges arbitration, but usually it is a sense of weakness.

* * * * *

In the old days the jilted girl died of a broken heart; now the man in the case dies of a broken promise.

* * * * *

The poor Cuban patriot never knows which group of American bankers he should be loyal to.

* * * * *

If there is no other way to make arid and worthless lands valuable, we might try wishing them on the Indians.

* * * *

If his car has two more cylinders than yours, and you call him a Big Stiff, that is class consciousness.

* * * * *

The nations are so worn out that they haven't the energy to do more than be horrified by one another.

* * * *

Wilhelm says he doesn't see why his movements should attract attention, and that seems to make it unanimous.

* * * * *

When a man begins to explain away his former fool statements, you may assume that he will be a candidate.

* * * * *

If beauty isn't furnished as factory

equipment, she can buy accessories; but she can't change the chassis.

* * * *

The man who talks most about the altar of patriotism has decided which stocks to buy in case of another war.

* * * * *

There is a ring of sincerity in Italy's assurance that she asks only fair play, but Corfu does not ring tonight.

* * * *

It's a sad world, and every style that reveals woman's charms reveals in other instances the lack of them.

* * * *

It must be humiliating to deValera to discover that the Government doesn't consider him important enough to hang.

* * * * *

Correct this sentence: "Darn 'em" exclaimed the man; "if they force me to use soft coal, I'll never burn anthracite again."

* * *

The lamb and the lion will lie down together when the lamb hasn't anything the lion wants.

Verdict of Not Guilty Without Any Evidence.

WETASKIWIN, Alta., Sept. 26.—H. E. Todd, Wetaskiwin business man, who was charged with the theft of a money parcel containing $5,000 from the local post office, was discharged from custody to-day. After hearing the crown's case, Chief Justice Harvey instructed the jury to bring in a verdict of not guilty, the defence not being called upon for any evidence.

What were you paying, Madam, for

STEWING BEEF

The Department of Labor at Ottawa says these were the average prices for August.

STEWING BEEF per pound	10¢	15¢
Halifax		13.8
Charlottet'n		13.5
St. John		13.4
Quebec		11.8
Montreal		10.2
Sherbrooke		12.3
Ottawa		10.4
Brockville		10.5
Kingston		10.1
Belleville		10.5
Peterboro'		13.9
Toronto		12.7
S'Catharines		10.9
Hamilton		13.6
Brantford		12.5
Galt		14.0
Guelph		14.1
Kitchener		14.5
Woodstock		13.0
Stratford		12.3
London		11.7
St. Thomas		12.1
Chatham		12.3
Windsor		11.4
Sarnia		
Cobalt		16.5
Ft William		13.5
Winnipeg		9.6
Regina		10.4
Moose Jaw		9.2
Saskatoon		8.3
Prince Albert		
Edmonton		9.2
Calgary		9.1
Lethbridge		10.4
Vancouver		12.7
Victoria		12.2

How do prices in your locality compare with other cities? Are you paying more or less than average? These prices are for average good quality "delivered" goods. Watch for the changes in this chart next month.

To-morrow:—Sugar.

"Storm Battalions" Raised in Germany.

BERLIN, Sept. 27. — (Canadian Press). — Adolph Hitler, Bavarian Nationalist leader has issued an appeal, according to a dispatch from Munich, summoning his followers to resign from other military organizations and join the ranks of the "Storm Battalions of the National Socialist German Workmen's Party.

Another Nationalist leader, Prince Von Wrede, has summoned all the Bavarian and German horsemen to form "a storm cavalry corps."

STILL DIVORCE CAPITAL

RENO, Nev., Sept. 27.—(Associated Press)—This city, famed throughout the world as a divorce centre, ran true to form in 1922 when there were 743 divorces, compared with 485 marriages, according to statistics compiled by state officers.

For the entire state of Nevada there were 1,026 divorces in 1922, compared with 935 marriages. Figures for 1916, the only one available for comparison, show 1,001 marriages as against 648 divorces in that year.

CATTLE, GRAIN AND PRODUCE

Peterboro—Toronto—Montreal—Winnipeg

PETERBOROUGH MARKETS.

Fruits.

Bananas, 30-60c doz., 10c lb.; oranges, 25-80c doz.; grapefruit, 10-15c each; lemons, 30-40c doz.; dates, 10c pound; apples, 25-60c peck; plums, blue damson, 70c-$1.40 bkt.; yellow egg plums, 65c; greengages, 65-75c basket; canteloupe, 15-30c each; California grapes, 30c pound; domestic grapes, 55-75c basket; peaches California, 40-50c dozen; Crawfords, 60c-$1.40 basket; pears, 11-qt. basket, Bartlett, $1.40; Duchess, $1.25-$1.50; Anjou, $1.25; California pears, 40-60c dozen; blueberries, 25c qt.; crabapples, 90c basket.

Vegetables.

New beets and carrots, 5c bunch; small cooking onions, 4lb. for 25c; Spanish onions, 3lb. for 25c; green and red peppers, 3 for 10c; cucumbers, $1.00-$1.50 basket; tomatoes, 11-quart basket, 60-75c; green, 11-qtart basket, 40c; endive, 10-15c; beans, 10c quart; watermelons, 50-60c; radishes, 5c bunch; Swiss chard 10c bunch; leaf lettuce, 5c; cabbage, 5-0c ;new potatoes, 40-60c peck; celery, 10-15c; vegetable marrow, 15-20c; pumpkins, 10-20c; corn, Bantam, 25-30c dozen; cauliflower, 25-50c.

Nuts—Walnuts, 50c pound; Brazil nuts, 30c pound.

Dairy Products.

Butter, creamery, 40-45c lb.; dairy 35-40c lb.; oleomargarine, 25c lb.; eggs, 35c dozen; lard, 17-23c lb.; shortening, 20c lb.; cheese, new, 30c lb., old, 50c.

Honey—Comb, dark and light, 25c-30c; extracted, Bee-Kist, 5lb. 83c; 10 lb., $1.60; pure clover, 5lb. 75c; mixed, 5lb., 59c; 10lb. $1.15.

Fish.

Salmon, pink 20c lb., red 18-25c; salmon trout, 23c lb.; white fish, 18c; halibut, 30c lb.; haddies, 18-20c, boneless 25c fillets, 28c; kippered herring, 20c; salt herring, 60c doz.; sea herring, 10c lb., fresh 3 lbs. 25c

Meats.

Beef, 10c-30c lb.; pork, 18-35c; bacon, 32-50c; sausage, 18-20c; veal, 12-30c; spring lamb, 15-45c lb.; mutton, 12-30c lb.

Hogs—Thick, smooth, cut, $9.00; select graded, $10.00; dressed, head on, $16.50; head off, $17.50.

Grain (Wholesale) and Flour. (Retail).

Wheat, fall, Marquis, 85c-90c bus.; oats, 55c-60c; rye, 65c-75c; barley, 60c-65c; alsike, $4.00-$5.25; peas, $1.50 bushel.

Flour, $3.75-$4 half bbl; pastry flour, 85c-90c 24lb. bag.

Hay, Bran, Etc.

New hay, loose, $12-$14; straw, $8-$12; bran, $28 ton; shorts, $30 ton.

Hides and Wool.

Cow hides, heavy, 7c lb., light, 8c lb; horse hides, $2.50-$3 each; calf skins, 10c; sheep skins, 40-65c shearlings, 20-25c each,

Wool, 18-25c lb.

TORONTO LIVE STOCK.

TORONTO, September 27 (Canadian Press). — Up till Tuesday night, 9,198 cattle was received at the Union Stock Yards, and the sales for the two days amounted to 6,529. Fifteen cars of Westerns were also shipped out to Pennsylvania, and this left still on sale about 2,400 head. Yesterday morning's receipts were 642 cattle, 288 calves, 1,817 hogs, and 1,496 sheep and lambs.

Considering the extraordinary heavy run, the market was not quite so bad as it might be depicted.

Trading is naturally slower than on a market where supplies are scarce, but the stuff on hand yesterday was mostly not the kind badly wanted. The in-between butchers are left, and some heavies which are not breedy, not well finished, and poorly dehorned, were offered yesterday morning at 6 cents a pound, and the only bid was 5 1-2 cents from the packers. The well finished handy and medium weight butchers have been all picked out, and the prices here are within 10 to 25 cents a cwt. of those of last week.

The calf market holds very strong and one choice calf sold on Tuesday afternoon at 13 1-2 cents. Good calves are quoted 11 to 12 cents, mediums 9 to 10 cents, heavies 7 to 9 cents, and grassers are going as high as 4 1-4 cents.

The lamb market is still unsettled. On Tuesday late, one packing house took 1,400 with the bucks out at 10 3-4 cents, but the culls were left in. These were from Montreal, and the shipper is said to have lost $2,500 on the deal. Domestic lambs yesterday morning appeared to be 11 to 11 1-4 cents for ewes, and 9 1-2 to 9 3-4 cents for bucks. Commission men look for a heavy fall next week in shipments, owing to this week's cut of $2.00 to $2.25 a cwt.

Breeding sheep are in strong demand, and the price is steady at 7 cents a pound.

Insurgency on the part of one of the packers on Tuesday advanced hogs 50 cents a cwt., but others who agreed to follow suit, reneged later in the day and the price reacted to the former figure of $8.75 a cwt. f.o.b., and this was quoted yesterday morning.

Ollie Atwell, of Shields & Co., has left for Winnipeg to act as judge at the big stocker show in the West.

F. Woodward, a large buyer of Canadian cattle in London, England, is on the market this week, the guest of John Rogers & Co., the exporters.

Bill Shank, of Markham, was in yesterday morning, and bought a butcher's heifer, 1,060 pounds, at 6 cents a pound, for the beef ring in his section. He got good value, he said, as the heifer was as fat as a pig.

Current Quotations.

Heavy steers, choice	$7.50 to	$8.00
Choice butchers' cattle	7.25	.....
Good butchers	6.25	6.75
Medium butchers	5.50	6.00
Common butchers	4.25	5.25
Good choice feeders	6.25	6.75
Stockers, good	5.00	5.25
Stockers, common	3.75	4.25
Choice cows	5.25	6.00
Good cows	4.50	5.00
Medium cows	3.75	4.00
Common cows	2.50	3.50
Canners and cutters	1.75	2.25
Choice bulls	4.75	5.00
Good, fair bulls	3.50	4.00
Bologna bulls	2.50	3.00
Baby beeves	9.00	11.00
Spring lambs, choice	11.00	.....
Spring lambs, bucks	9.50	.....
Spring lambs, common	8.00	.....
Yearling lambs, choice	7.00	8.00
Good, choice sheep	7.00	.....
Heavy sheep and bucks	3.50	4.00
Choice calves	12.00	.....
Medium, good calves	10.00	11.00
Common calves	7.00	9.00
Grasser calves	3.50	4.25
Hogs, fed and watered	9.25	.....
Hogs, f.o.b.	8.75	.....
xChoice milchers and springers	80.00	110.00
rMedium milchers and springers	50.00	65.00
xCommon	40.00	50.00

x—Each.

EGG MARKETS.

OTTAWA, September 27 (Canadian Press). — Receipts are showing a large percentage of stale held eggs which are not as good as well kept storage eggs. Prices in Eastern Canada remain practically unchanged. In British Columbia they are higher for specials and extras.

Toronto unchanged.

Montreal specials 50 ,extras 44, firsts 38, storage extras 40, storage firsts 35 to 37.

Manitoba, Saskatchewan, and Alberta markets unchanged.

Vancouver local fresh higher, extras 43, firsts 39 at country points, jobbing extras 47, firsts 45, storage firsts 35.

Chicago lowest spot 3p1-2, refrigerators September 28 1-4, November 28 1-4, December 28 1-2.

New York unchanged.

WINNIPEG LIVESTOCK.

WINNIPEG, Sept. 27.—(Canadian Press)—Receipts—3600 cattle and calves, 1,095 and 875 sheep and lambs.

Bidding was showing a weaker undertone on the cattle market this morning and trading was inactive. Stockers and feeders were 15 to 25 cents lower while other classes were slightly easier. The hog market was unsettled. Packers were bidding $9.75 for thick smooths or 75 cents below the close of yesterday.

The lamb market weakened considerably with prices looking around $1.00 lower. Lambs sold around $10 and sheep from $5.50 to $6.60.

CHICAGO CATTLE.

CHICAGO, September 27 (Canadian Press).—Cattle, receipts 14,000; killing classes at new low point, generally weak to 25c lower; top fed steers, $11.75; best yearlings, $11.25; bulk fed steers and yearlings, $8.50 to $10.50; few heavy bologna bulls above $4.75; most grass bulls, $3.50 to $4.00; vealers, 50c lower at $12.25 to $12.50; stockers and feeders very dull.

Hogs, receipts 20,000; generally 25c lower ;bulk good and choice 180 to 300 pound average, $8.10 to $8.30; top, $8.35; desirable 140 to 160 pound average mostly $7.50 to $8.00; packing sows largely $7.00 to $7.25; better grades weighty killing pigs, $6.75 to $7.50; estimated hold-over, 18,000.

Sheep, receipts 26,000; killing classes slow around steady; bulk desirable fat native lambs, $13.25 to $13.50, to packers. Few prime 81 pound average to city butchers, $13.65; bulls mostly $9.00 to $9.50; bulk fat ewes, $5.00 to $6.00; few heavier, $4.00 to $4.25.

CHICAGO GRAIN.

CHICAGO, September 27 (Canadian Press). — With the constant talk current that the Government will do something to help the farmers, wheat moved upward in price yesterday, helped by strength in the corn market and by estimates that European purchasing of wheat yesterday on this side of the Atlantic had totalled nearly 2,500,000 bushels.

Wheat closed firm 1c to 1 3-4c net higher, December $1.05 5-8 to $1.05 3-4, and May $1.10 3-8 to $1.10 1-2.

Corn finished 1-2c to 1 3-4c up; oats 5-8c to 1 1-4c up, and provisions unchanged to 17c lower.

Aside from Washington despatches telling of various plans for farm relief, and in addition to bullish estimates of European buying, the wheat market here was affected by the fact that Winnipeg prices were firm, despite liberal receipts.

For a considerable time wheat showed a greater upward tendency than corn, but in the last part of the day this condition was reversed, especially after corn and oats both had surpassed previous high records for the season. Then, absence of aggressive selling of wheat became a bullish factor, as did sympathy with the strength of corn and oats, although new export business in wheat yesterday was said to be light.

All the cereals—wheat, corn, oats, and rye, as well—closed at top figures with May and September corn at a new high record for the season, and with December oats also at a new high. In connection with the wheat advance, the fact was pointed out that at present an emergency change to a higher tariff on wheat would require action by Congress.

Some talk was heard that a seasoned speculator was leading a bull campaign in corn and oats. Stocks of oats were said to be the smallest in six years.

Provisions reflected weakness in the hog market.

STERLING RATES.

MONTREAL, Sept. 26.—Sterling exchange rates were quoted here today:

Demand 4.6525.

Cables 4.6550.

Wire says gold has been found in Alaska, but it may have been a tourist with his mouth open.

Pains in the Back Disappear when Kidneys are Regulated with

Dr. Chases Kidney & Liver Pills

BACHELOR FARMER SHOT FROM AMBUSH

Grievously Wounded Man Dragged Himself Half a Mile.

SIDNEY, Man., Sept. 26.— Provincial police were engaged in a man-hunt to-night for the assailant of Jack Lemercier, a bachelor farmer, who was shot down from ambush on Tuesday morning and who is now lying at the point of death with more than sixty pelletts of small shot in his chest and stomach from a shot gun at close range.

Lemercier weakened by loss of blood and long exposure while he waited for aid, was unable to offer any theory regarding the attempt on his life. Bleeding and half conscious the farmer dragged himself half a mile to a point near a foot path used by school children. Then he collapsed. He was found yesterday and medical aid was summoned. The attempt on his life occurred while he was watering his horses.

Police are endeavoring to identify a shot gun used in the shooting. The gun was found about ten feet from the spot where Lemercier fell.

MAKE DELICIOUS CATSUP

The tastiest catsup is made with Parke's Catsup Flavor and Preserver. No other spices required and the catsup is sure to keep. 35c bottle at Bond's Drug Store, corner George and Hunter streets.

EGYPT WANTS TO HAVE STENOGRAPHERS

CAIRO, Egypt, Sept. 27.—(Associated Press)—The government is endeavoring to decide upon a satisfactory system of writing Arabic in shorthand. It desires that the debates of the first parliament of Egypt be reported verbatim, and to this end it is examining various phonetic methods, to secure the best.

Anti-tobacco bugs have started again, but may get smoked out.

CORNS

Stop their pain in one minute!

For quick lasting relief from corns, Dr. Scholl's Zino-pads stop the pain in one minute by removing the cause—friction and pressure.

Zino-pads are thin, safe, antiseptic, healing, waterproof and cannot produce infection or any bad after-effects. Three sizes—for corns, callouses and bunions. Cost but a trifle. Get a box today at your druggist's or shoe dealer's.

Dr Scholl's Zino-pads

Put one on - the pain is gone

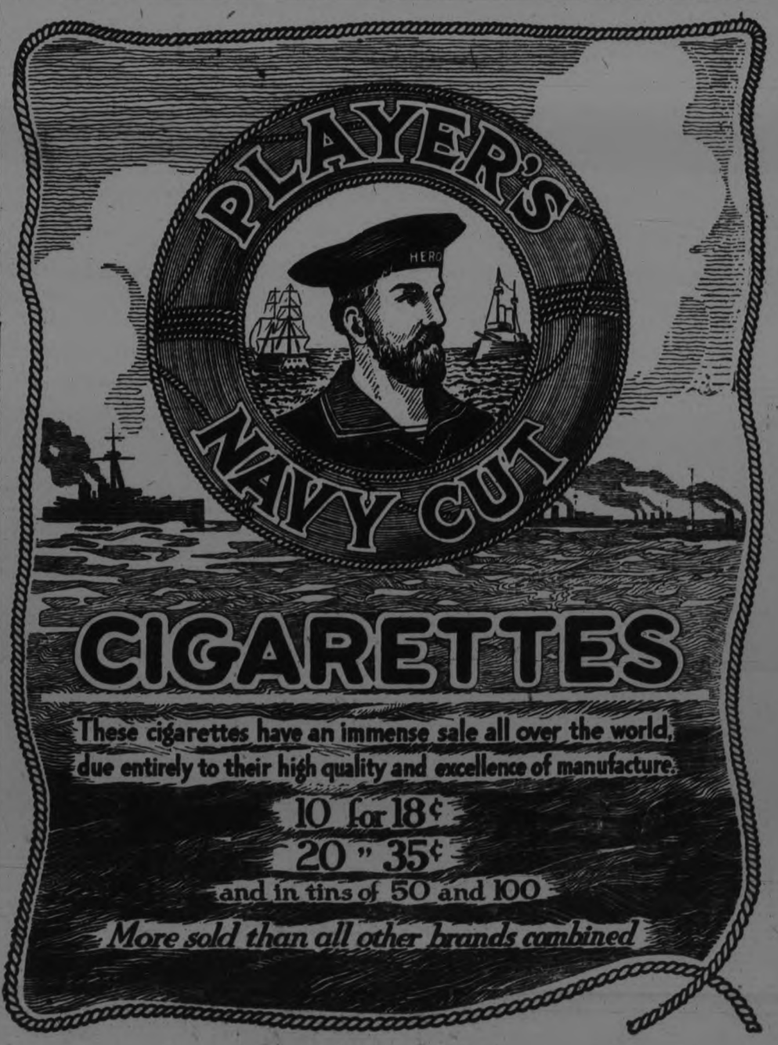

Unique Among Teas

"SALADA"

GREEN TEA H486

will yield a flavor in the teacup more delicious than the finest Japan tea grown. Try a package today.

Cobourg and District

COBOURG, Sept. 27.—At St. Michael's Church, Belleville, the marriage took place on Saturday, Rev. Father Killeen officiating, of Mr. Wilfrid J. Callahan, an engineer on the Canadian National Railway, and formerly of this place, to Miss Margaret H. Flagher, daughter of the late Mr. P. Flagher, Belleville. Miss Aileen Flagher attended her sister and Mr. John Callahan, brother of the groom, was best man.

Sale of Property.

Mr. Thomas Morcombe, who resides, on the Kingston Road near Whitby, has sold his fine farm to Mr. James Chambers of Eastern Ontario, who is expected to take possession shortly.

Won the Cup.

Dr. H. Bascom of Whitby, a well-known golf enthusiast, is the winner of the R. O. Law Silver Cup. He played the final game at Oshawa on Saturday.

Death of Miss Robb.

The death took place in Port Hope Hospital on Friday of Miss Annie Robb of Garden Hill. The funeral was held on Monday from the residence of her brother, Mr. William Robb, at Garden Hill. The interment was in the Presbyterian Cemetery at Perrytown. The relatives have the sincere sympathy of many friends.

Canning Factories Hit.

The canning factories in this district have been hard hit by the heavy frost of a week or ten days ago, and the result is that a large pack is not expected. The pea crop, it is estimated, was only about 50 per cent. of the usual crop. The tomato crop is comparatively light and the corn crop is not up to its usual standard. Not nearly so many have had employment in the different factories this season.

Laid At Rest.

The funeral of the late Mrs. Harry Trebilcock, a former resident here, who was highly regarded, took place at Kitchener and was very largely attended. Members of the Order of the Eastern Star, the Women's Auxiliary and the Parish Workers attended the service at the Anglican Church, with many citizens. Rev. Mr. Langford conducted the services. Beautiful floral pieces carried their message of sympathy to those who mourned and their tribute of love to the one who had been called away. Mrs. Trebilcock was a daughter of the late Thomas Wark of Cobourg and of Mrs. Wark, Kitchener.

Safeguarding Public.

The Highways Department is widening all the narrow bridges and culverts on the Provincial Highway between Trenton and Belleville, as the result of a recent fatality, it is stated. Bridges that do not require widening are protected by red lights.

Will Preach At Baltimore.

Rev. John Archibald of Keene has been chosen as the special preacher at the anniversary services of St. Andrew's Church, Baltimore, to be held on October 7.

Will Hold Banquet.

Local C.E.F. members met here and decided to hold an Armistice Day banquet on Armistice Day.

Case Postponed.

The case of Anderson vs. the village of Newcastle, which was to have come up in the County Court on Friday, was again adjourned to a date that is to be fixed later.

Presbytery Leaders Here.

A sectional meeting of the ladies of Peterborough Presbytery embracing the lakefront district was held at St. Andrew's Presbyterian Church here on Thursday afternoon.

Local and Personal.

Rum runners are still busy crossing the lake with cargoes of beer and liquor. During last week three carloads are stated to have been transferred to boats here.

Ducks are becoming more plentiful along the lakefront here and several fine specimens have been obtained by local sports.

Mrs. Galvin of Peterborough visited friends here recently.

Mr. Geo. Anderson has been in Eastern Ontario judging drawings and flowers at school fairs.

Mr. and Mrs. Albert Boyce and family will move from Wellington to Oshawa shortly.

Rev. Mr. Geen is in charge of Rev. C. E. Clarke's work at Belleville while the latter is on his holidays. Mr. Clarke is a former Campbellford pastor.

Mr. Harry Croft has gone to Three Rivers, Que., where he will have charge of the construction of a power plant and dam.

Mr. Eardley Wilmot, the well-known birdman, who has many friends here, accidentally shot himself in the foot while hunting and has been confined to Kingston Hospital. It is thought now that the foot can be saved.

Mr. S. A. J. Swanson of Oshawa will defend George King, the 19-year-old Hamilton boy who is charged with the murder of his sweetheart, Miss Erie Johnston.

The household effects of Mr. Geo. C. Scott of Port Hope were removed on Saturday to Peterborough, where he has accepted a situation. Mr. S. Roy has purchased the property in Port Hope formerly owned by Mr. Scott.

Mr. Thomas Gray has sold his farm of one hundred acres near Osaca. The price mentioned is $4,000.

The death took place in Rochester of Miss Wallace Gould, a former resident of Percy Township, where she has many friends. The interment took place in the Flower City.

ROUGHLY TREATED ROBBED OF JEWELS

Woman Lays a Serious Charge Against Two Toronto Taxi Drivers.

TORONTO, Sept. 7.—(Canadian Press.)— The police arrested two Toronto taxi cab drivers, Bert Hayes and John Thompson, last night, on charges of committing robbery with violence, their alleged victim being Mrs. B. Thoms of Detroit, who is a guest at a downtown hotel. Two diamond rings valued at $5,000, which Mrs. Thoms identifies as her property, were found on Hayes, according to the police.

She told detectives that late Tuesday night she accompanied some friends to their home in a taxi driven by Thompson, after which she instructed the driver to take her back to the hotel. Instead, she added, he picked up Hayes and another man and drove to a field in the north end of the city, where she was roughly handled and robbed of her diamonds.

Miniature Rifle Meet in Toronto Saturday.

OTTAWA, Sept. 27.— (Canadian Press).— The miniature rifle team which will represent Canada in the Sir Thomas Dewar trophy competition will meet on the ranges in Toronto on Saturday next, for the purpose of shooting the official score in the match. The team has been selected by the Dominion of Canada Rifle Association, and is composed largely of Toronto men, with a number from Montreal.

The competition is an international one and is to be competed for by teams selected by the society of mininature rifle clubs for the United Kingdom; the National Rifle Association of America for America; the Minature Rifle Clubs Union of New South Wales for Australia and the Dominion of Canada Rifle Association for Canada.

For your health's sake make sure of your corset

Medical men and educators have long recognized the relation between good carriage and posture, and good health. Children are taught to walk and sit properly and doctors prescribe special exercises and appliances to overcome faults of this kind. The woman who wears a carelessly made corset is taking grave risks with her health.

Nemo Kop Service Corsets

will give anatomically correct support and control to the figure. They tend to improve the health—because it is physically impossible *not* to carry one's self well in a properly fitted *Nemo*. Thousands of women will wear no other make of corset. You will not only feel better, but look better, if you will follow their example. *6 models; sizes 20 to 36; $3.00 to $10.00.*

"Once try a Nemo and you'll never change."

Sold in Peterborough exclusively by THE CRESSMAN CO., LTD.

Nemo Kop Service

Made by KOPS BROS. LIMITED Toronto - Ontario 24

AFTER FOUR LEAN, WET YEARS, LAKEFIELD FAIR DREW A PERFECT DAY

Record Crowd and More Exhibits Than Ever — Gate Receipts Were Heavy and Directors Smile at Last.

RESULTS OF RACES.

(Special to the Examiner)

LAKEFIELD, Sept. 27.—After four consecutive years of deluges and deficits Lakefield's Fair emerged yesterday into the sunlight of glorious autumn weather whose warmth and soft hazy atmosphere brought hundred of visitors to the grounds and hundreds of dollars into the treasury.

The gate receipts were reported at more than $500 late in the afternoon, and in point of attendance and also in number and quality of the exhibits, the Fair for 1923 was entered at the top of the column of records. Four years of gloom and disappointment had left the directors almost in despair, but their courage and fortitude was eventually well rewarded.

The exhibits generally surpassed the average. There were more live-stock than ever, and the entries in the domestic classes of ladies work and household products were also heavier than usual. Potatoes were surprisingly numerous and of excellent quality, and the grains were exectpionally good considering the season, but some of the friut classes, particularly apples, were light. The poultry exhibits seemed fewer, but any deficiency on that side was balanced by the improved quality.

The attractions occupied the whole afternoon with races taking up the attention of most of the crowd. The results were as follows:

Free For All.

"Bucco", R. Elmhirst 2 1 1 2 1
"Polly Stout," Elmhirst .. 3 3 2 2 2
"Bub", E. W. Jones 1 2 3 3 3

2.35 Class.

"Lady of the Manor", Elmhirst 1 1
"Alta Dewey", Dr. Robinson.. 2 2
"Zulu", McIlvena, Warsaw 4 3
"Herman W", E. W. Jones ... 3 4

Green Race.

"Lady of the Manor" 1 1
"Zulu" 2 2
"Prince" T. Hetherington 4 3
"Silver Tariff", I. Graham 3 4

One Mile Bicycle Race.

1. Stanley Richardson, Lakefield; 2. Russel Payne; 3. Frank Payne; 4. Fred Little.

The animal race provided a lot of fun for the crowd, the contestants driving an animal of their own choice, with the following results: 1. Stanley Richardson driving a calf; 2. R. Payne driving a hen.

Won Johnston Cup.

Mrs. T. N. D. Kelly won the silver cup presented by Mr. Arthur Johnston of Peterboro for the best saddle horse. This trophy is a challenge cup to be returned for annual competition, but becoming the permanent property of the exhibitor who wins it three years in succession.

Concert and Dance.

The Arlie Marks Company gave a concert in the town hall in the evening, and the day's events were brought to a happy close by a dance. A transport accident somewhat mussed up the plans of the Marks company. One of their motors cars stalled somewhere on the road, and that particular car happened to contain Arlie Marks herself and her pipe band of women musicians who enliven some of the rural fairs in Central Ontario circuit.

Outside of that mishap the Fair ran smoothly and with every attraction contributing to the day's and the evening's entertainment.

SEYMOUR FAIR DATES BACK TO YEAR 1865

Agricultural Society After 58 Years of Existence, Rejoices in a Rural Exhibition of the Premier Class.

CAMPBELLFORD, Sept. 27. — The date of the first Fair held by the Seymour Agricultural Society was October 9, 1865, so that the organization has a history that goes back 58 years. There is no official record of the organization meeting, but according to the memory of some of the survivors who launched the society, it was organized at a public meeting held at Burnbrae, at that time the intellectual centre of the community, in the year 1865, Secretary J. N. Stone has in his office complete records of the meetings of the society since September 27, 1866.

One of the oldest living charter members of the society is Henry Dunham, of Seymour West, who, at the age of 83, is still active and who was recently appointed tax collector for the township for the fourth consecutive year. Mr. Dunham was one of the directors of the Fair up to a few years ago.

The First Fair.

The first Fair, according to Mr. Dunham, was held on the street, where the live stock was paraded, but the vegetables and grain were exhibited in the lockup, the stone structure which is still standing. There was no admission fee, everything was wide open, and the only source of revenue was the membership fee, which was $1 a year, just as it is to-day. The prizes were small but competition was as keen as it is now. The horses shown were all of the heavy draft and agricultural types, for in those days a driving horse was a luxury beyond the means of the pioneers. Oxen were used on the farms and in the lumber work, and the owners of these took as much pride in their possession and in showing them at the Fair as did their more prosperous neighbors in the horses which they had to exhibit.

At that time there were few houses and only two small stores in Campbellford, Cockburn's and Ferris. The latter, which was then a modest grocery concern, is now a large departmental store. There were three taverns, and every Fair night the owners of these reaped a harvest from the crowd, who, after the Fair, generally made a night of it, but the men of Campbellford were never at any time or in any condition given to brawling.

First Record of Meeting.

The first official record of a meeting of the society is dated 27th September, 1866, and that with a gathering composed of the president, whose name does not appear in the minutes, the vice-president, and the executive committee.

The minutes are not signed. It was decided that the annual show should be held on Thursday, 10th of October, and that the list of prizes offered at the fair of the previous year should be used again. It seems, however, that in 1865 there had been a deficit or that the directors were impelled by a spirit of thrift to effect a saving. At all events it was agreed to reduce the value of all the prizes offered the previous year by 50 per cent.

Officers of Long Ago.

At the annual meeting held in the old Collins Hotel on 12th January, 1867, John Clark was elected president, William West vice-president, and Dr. T. Bogart secretary-treasurer. Some years later Mr. West, the only survivor of the three, was elected president, and Mr. Clark became secretary, remaining an active and efficient official up to the time of his death.

The minutes of the meetings that were held during his term of office over his signature are beautifully and correctly written, each report constituting an interesting and valuable chapted in the history of the town.

Mr. West held for years the position of town clerk until incapacitated by illness, but although the duties are now discharged by another, J. F. McGregor, Mr. West's appointment has never been revoked. He was one of the most prominent of the members whose energy made possible the purchase about 30 years aog of the present fine location for the fair.

Not Opposed to "Book Farming."

The scenes that the pioneer farmers of Seymour were not prejudices against printed instruction as to the best methods of carrying on their business. One of the perquisites of every member who paid the annual fee of 1.00 was to free copy for one year of the Canada Farmer. Perhaps that accounts in no small measure for the high agricultural standard which has always been maintained in the township. In 1867 there were 101 members and at the annual meeting a copy of the paper was ordered for each. At that meeting it was also decided to supply each member with as much seed grain as he might require at cost price. At the September meeting it was decided to hold a plowing match with classes for men and for boys under 18.

At the annual meeting in 1869 it was shown that the society was doing a little better than paying its way as there was a balance on hand of $8.69

The Fair To-day.

The above is a sketch of the early history of the society which to-day gives by common consent, the best show of any town in Central Ontario. It has grown from the small beginning chronicled in the early records to the ownership of a large site with ideal location, modern buildings and comfortable grandstand. All that is lacking to make the equipment complete is an industrial building in which the merchants of the town can display their goods and the erection of such a structure is a matter now before the directors and will be acted on at the next Annual Meeting. Every prominent farmer in Seymour township is a member of the society and many citizens of the town also belong. The annual grant made by the Town Council is really a small yearly rental for the site which is used as the playground of the district.

Record of Entries Broken.

Up to 10 o'clock Wednesday night Secretary Stone had received over 2000 entries in the various classes. The record is already broken and the secretary's books are still open. All now depends on the weather. The best horses in the district will take part in the speed contests. The gates will be thrown open to the public at 7 o'clock this evening.

TRENT RIVER PERSONALS.

TRENT RIVER Sept. 27. — A number from this vicinity attended the Fair at Marmora Tusday.

The weather has been like summer the past week the thermometer registering in the afternoon over 80 degrees in the shade.

Visitors with Mrs. Charles French and Miss Bessie this week are Mrs. Harry Adams of Ottawa; Mrs. David Waters and son David of Belleville; Mrs. J. Walkinshaw and Miss Mary Cock of Campbellford (all nieces of Mrs. French's) and Mrs. R. Y. Leslie of Presq'ile.

Mr. and Mrs Robert Kennedy and daughter left for Toronto yesterday from Kendon EEEE's.

ANOTHER SEVERE QUAKE IN JAPAN

Extent of Damage Is Not Determined—Communications Disrupted.

TOKIO, September 27 (Canadian Press-. — Another severe earthquake occurred in Japan on Monday in Hiroshima district.

The quake was especially violent around the city of Kure.

The extent of the damage has not been determined, as communications have been disrupted.

Kure is approximately 450 miles south-west of Tokio.

CAMPBELLFORD YOUTH GUILTY

Was Allowed to Go on Suspended Sentence on Payment of all Costs.

CAMPBELLFORD, Sept 26.—A quick clean up of the circumstances surrounding the derailment on the C.N.R., at Campbellford on Saturday afternoon was made by Police Officer W. H. Howard acting for the company. It resulted in the apprehension of a high school boy, who appeared before Magistrate Payne yesterday afternoon and pleaded guilty to placing obstructions on the railway track. The boy who is fifteen years of age and a member of a local scout corps, on promise of good behaviour and payment of costs was allowed to go on suspended sentence. A five year term in prison is the penalty for this offence but Magistrate Payne with the concurrence of the C.N.R., officer took into consideration the fact that a jail sentence would not help the the boy on his way to a successful and useful citizenship. In view of this the court took a lenient view and allowed the boy to go with a warning.

KILLED BY TRUCK.

HAMILTON, Sept. 27.—(Canadian Press).—From injuries he received yesterday at noon in a truck accident on Dundas rd., Patrick O'Neill, Toronto, died at General Hospital last evening. A. Brown of Dundas, was killed when the accident occurred and eight others were severely injured.

NOTABLE K. OF C. DEAD

ST. PAUL, Minn., Sept. 27.—(Canadian Press).—Dr. Edward W. Buckley, supreme physician of Knights of Columbus, died here last night. Dr. Buckley, who was born near St. Paul, 63 years ago, was an international figure in affairs of order.

ADVICE ON MARRIAGE

WASHINGTON, Sept. 27.—(Canadian Press).—"Don't get married on less than $4,000 a year salary." President Creeden of Georgetown University, admonished students in professional schools to-day at their opening exercises. "Above all," he warned, "Don't write poems too often to young ladies."

GREEKS PENALIZED

(Continued from page 1.)

were convinced that the Greek Government was not responsible and that the murders constituted an act of personal vengeance against General Tellini, head of the Italian delegation, arranged in Albanian territory.

Bandits Confession.

It was declared by M. Politis that the investigation was continuing because a bandit who surrendered, confessed to the Greek authorities that the days prior to the assassinations he had been requested by the Albanian chief of police to organize the murder on Greek territory of a member of the frontier commission, which he had refused to do.

M. Politis contended that the inquiry was entitled to [illegible] until to-morrow and he said he could not understand the haste of the Council of Ambassadors. He [illegible] the present situation to the celebrated Dreyfus case, which he recalled, was reopened because Dreyfus was convicted on the strength of a document which had not been communicated to his lawyer.

Strong Precedents.

Observing that Greece accepted in advance the decision of the Ambassadors' conference, M. Politis said that nevertheless Greece would not fail later to express her opinion clearly in a communication to the Ambassadors. He recalled that former Premier Venizelos of Greece was shot several years ago in Paris, and that M. Vorovsky, the Soviet representative was slain at Lausanne, but that the French and Swiss Governments did not hold themselves responsible. He said, he believed world opinion would support Greece if such an indemnity was demanded from her.

Greece Was Dilatory.

PARIS, Sept. 27. — The Greco-Italian affair was brought to a close today so far as the Inter-Allied Council of Ambassadors is concerned, when that body decided that the 50,000,000 lire deposited by Greece in the Bank of Switzerland as security for indemnity should be paid over to Italy.

The payment was ordered as a penalty for Greece's dilatoriness in searching for the assassins of the Italian Boundary Mission near Janina, the slaying of which brought about the Greco-Italian crisis and subsequent occupation of Corfu Island by Italy.

The Ambassadors unheld their decision that, in view of Greece's action in fulfilling the terms laid down by the Council, including payment of indemnity, saluting the Allied fleet at Phaleron and in doing honors to the bodies of the slain men, Italy was in duty bound to evacuate Corfu. It was announced that this evacuation has already begun and would be completed to-morrow.

Nights of restful sleep are assured if, on retiring, you take a cup of delicious

OVALTINE

TONIC FOOD BEVERAGE

THE chief causes of insomnia are over-strained nerves and digestive unrest. "Ovaltine" overcomes these conditions. The restorative elements it so richly contains, soothe and restore the over-wrought nerves, over-active brain, and disturbed digestion, promoting peaceful slumber.

At all druggists - 50c. - 85c. - $1.50

Trial sample sent on receipt of five cents to cover postage and packing.

Canadian Office: A. WANDER, LIMITED, 455 King Street West, Toronto. 23

WILSON'S IDEAL

(Continued from page 1.)

they will do in the future under novel conditions. Even if such commitments were signed, such democracies or their parliaments would be very likely to renounce them when the crisis arose.

Canada's Attitude.

Sir Edward Grigg expressed sympathy with Canada's attitude at Geneva with regard to article ten of the League of Nations, which is that a country should not be committed to go to war unless by the sanction of its own parliament. If then, he asked, the commonwealth of nations which comprise the British Empire is not to be committed to definite obligations in Europe, should Great Britain alone undertake such obligations? He answered his own question negatively. It was against British tradition to assume such obligations in advance. Great Britain has always held her hands free, ready to lend the weight of her power wherever she believed the interests of civilization demanded it. If Great Britain were at war in which the dominions or any of them did not participate, very difficult complications might arise, and it might become a question whether the dominion should go to war or declare herself no longer part of the British Empire.

A Clean, Fresh Odor

All garments and fabrics cleansed with SURPRISE feel soft and well washed, and carry the clean, fresh odor so pleasing to the Housekeeper.

FRIDAY'S SHARE in the BIG MONTH END SALE

REGULAR $2.00 QUALITY

Pure Thread Silk Stockings

PER **95c** PAIR

Black, Grey, Brown, and Suede.
First Quality Sub-standards—Practically Perfects.
We have gone carefully through the entire lot without finding any flaws that would stamp them as Sub-standards. This is the best value we have offered in Silk Stockings this Summer. Double sole and heel, deep Lisle garter top, full-fashioned seam backs. In a full range of sizes.

Bring in Your Surprise Soap Coupons and get 5 Bars of SURPRISE SOAP *(Full Size) for* **25c**

BABY'S RUBBER PANTS
SMALL, MEDIUM, AND LARGE SIZES
PER **25c** PAIR ....
A fresh shipment just arrived. Every pair perfect. Made from pure rubber gum, in Bloomer style. This is a very special price for Friday only.

RICHARD HALL & SON LIMITED

RUHR MINERS GO ON STRIKE

Six Thousand Quit Work In Protest Against German Government's Surrender Of Passive Resistance.

DUESELDORF, Sept. 27.—(Canadian Press).—The miners in the Getznkirchen, Recklinghausen and Wanne districts, in the heart of the Ruhr mine fields, declared a general strike to-day as the first action in protest against the Berlin Government's decision to give up passive resistance, and also against the exploitation of the district by the French. It is estimated that 6,000 miners had quit work up to noon, with thousands of others expected to follow.

The report on the miners' action received at French headquarters here caused some alarm, as it was feared the strike might be followed by general rioting, necessitating severe repressive measures. The French report says the movement was prompted purely by Communist factions, which have mustered an unusually large following since the position of the miners became so unsettled.

Aside from ths movement of the miners, the population of occupied territory is apparently calm, taking the Berlin decision philosophically.

PETERBORO FIRM HAS NEW OWNER

Wholesale Grocery Business of Rishor's, Ltd. Changes Hands.

(Lindsay Post).

Lindsay is about to lose one of its most estimable citizens and business men in the person of Mr. J. E. Adams, of Adams Bros., Ltd., who has purchased the wholesale grocery business of Rishor's, Ltd., Peterborough. Mr. Adams takes possession October 1st.

For some 19 years past Mr. Adams has been closely identified with the business life of Lindsay, as well as intimately connected and associated with other community activities. He will be much missed at the Cambridge Street Methodist Church where he was a member of the Official Board as well as assistant superintendent of the Sunday School. Scores in town will also be sorry to part with Mrs. Adams and family, who leave for Peterborough about the middle of October to take up their new residence in the residential section of the corner of Charlotte and Boswell streets. Mr. Aubrey Adams will be associated with his father in the new wholesale business.

Rishors, Ltd., is one of the oldest established concerns in Peterborough and at present occupy one of the finest warehouses in the city, a large white brick on Simcoe street which is particularly adapted to the wholesale grocery business. Mr. Adams' territory includes the city of Peterborough and adjacent district, including a number of towns and villages.

Lindsay's loss in this respect will surely be Peterborough's gain. The firm of Adams Brothers, Ltd., will continue in Lindsay as at present, Mr. D. Adams returning to take an active part in the management.

BETHANY NEWS

BETHANY, September 27.—Mrs. Wm. Lee is visiting her son Harry in Toronto for a few days.

Mr. Preston Cascadden, of Belleville, visited his mother for a few days.

Miss Jennie Lee has returned home after a pleasant visit with friends in Peterborough.

Those from this district who attended Dr. G. Campbell Morgan's Bible lectures in Peterborough last week were: Rev. H. Wilkinson, Rev. Victor Walker, Rev. and Mrs. W. H. Dafoe, Mr. and Mrs. Wm. Lee, Mr. and Mrs. A. H. Monk and Roy and Karl Monk, Mr. and Mrs. John Porteous, Mrs. T. G. Ryley, Mrs. H. H. Ryley, Miss Jennie Lee, Mrs. Arnott, Mrs. J. R Reynolds, Mrs A. E. Byers, Mrs. Thorndyke, Mr. and Mrs. P C .Brown, Mr. and Mrs. Walter Price and Mr. W. A. Brown.

The annual harvest thanksgiving service will be held in St Paul's Church next Sunday, 30th September.

The annual fall and winter rally will be held in connection with the Methodist Sunday School next Sunday evening, 30th September. Rev. Harry Wilkinson, of Pontypool, will address the young people on that occasion.

The annual District Convention of the Women's Missionary Society will be held in the Methodist Church on Tuesday, 2nd October. Speakers are expected from Peterborough and other points, as well as reports from all societies in Peterborough District. Sessions are held morning and afternoon, dinner and tea being served by the Bethany ladies. Don't miss this important event. Everyone welcome.

Mrs. Fred Amsley and sons, of Detroit, visited her aunt, Mrs. Geo. Dainard.

Mr. T. Brethwaite, of Ida, was a business visitor to the village on Tuesday.

Mr. and Mrs. Ezra Steer and children were visitors to Peterborough on Saturday.

Miss Alice Ryley, of Peterborough, spent a few days at home here with her parents.

Mr. and Mrs. A. H. Monk visited in Keene on Wednesday afternoon.

A bachelor is a man woh wears two pair of socks at the same time to hide the holes.

ADVENTURES OF THE TWINS

By Olive Roberts Barton

THE LITTLE GRASS HASSOCK

"Oh, pshaw!" panted Nancy, sitting down on a little grass hassock.

Clatter, clatter, clatter! Clippety, clip!! Clippety, clip!!

It was Nancy and Nick and Mister Gallop on their ponies after Piggy Badger.

Piggy had a bad habit, a very bad habit of eating his neighbours which was not only impolite, but unkind as well. He had a long, rooty snout that could dig up 'most anything! And an appetite that could enjoy eating 'most anything! And a stomach that could hold 'most anything!

So no wonder the plains folk and mountain folk up and told on him.

Mister Gallop had chcked his tongue on his teeth and said how awful it was and that he'd attend to Piggy at once. And as soon as the committee had gone, the three of them started off. And now you know all about it.

Pretty soon they came to the plain where Piggy lived. No one was positive just where it was, but it was known that he had his home under the ground.

"Just look for an extra large doorway, children," said Mister Gallop, "for Piggy's a fat fellow, and sly and most likely he has hidden his house under one of these grass patches or bits of sage-brush, or a rock, mebbe."

Well, they looked and they looked and they looked, all three of them; but although they found a whole town of prairie dog houses, and a washing tub, and Mrs. Meadow Lark's nest in a low bush, and Johnny Pack Rabbit's house under the willow tangle near the creek, and Mister Burrowing Owl's hole under the sand, nary a sign did they see of old Piggy Wiggy Badgar and his sharp nose.

They even got off their ponies and looked.

But it didn't do a bit of good. And they got as tired as anything.

"Oh, pshaw!" pouted Nancy, sitting down on a little hill of grass Just a little low hill about as big as a hassock.

Mister Gallop lit his pipe so he could think better, and put his foot on the grass hill beside Nancy. His foot with a big boot and a sharp spur on it!

Suddenly the hill gave a jump and yelled out, "Ouch!" And it started to run like seventy, spilling Nancy off on the sand.

And there was Piggy Badgar as large as life.

Mister Gallop grabber his lasso and caught him in two seconds.

And such a lecture as he got!

But he promised to be good, so they let him go.

(To be Continued.)

SISTER MARY'S KITCHEN

By SISTER MARY

VEGETABLE HASH

To make a little meat go a long way, try mixing it with vegetables in a sort of aristocratic hash.

Many men object to "made" dishes and insist that "plain meat and potatoes is good enough." But while vegetables are in season and plentiful, they are cheap and absolutely necessary to health, and if half a pound of meat can be "fixed up" to serve four persons and at the same time furnish a more wholesome diet, why not be firm but kind with the men folk and serve the cheaper and ideal summer food?

Baked Hash.

One-half pound round steak, 1½ cups chopped carrots, 1 cup chopped raw potatoes, 3 onions, 1 cup milk, 1 teaspoon salt, ¼ teaspoon pepper, 1 teaspoon minced parsley.

Put meat, carrots, potatoes and onions through the food chopper. Mix thoroughly and add milk and seasoning. Put in a casserole, cover with coarse bread crumbs, dot with bits of butter and bake an hour.

Farmer's Chowder.

One-fourth pound salt pork, 2 medium sized potatoes, 1½ cups milk, 2 cups corn cut from the cob, 2 onions, 3 tomatoes, ¼ teaspoon pepper.

Cut the pork into tiny pieces. Fry a delicate brown. Add onions chopped, the potatoes pared and cut into inch dice. Cover with boiling water and cook slowly for 30 minutes. Add corn, milk, tomatoes and pepper and cook 15 minutes longer. Dip soda crackers in cold milk and place in soup tureen. Pour chowder over them and serve at once.

Corn and Veal Ramikins.

Two cups sweet corn cut from the cob, 3-4 cup chopped left-over veal, 3 tablespoons butter, ½ teaspoon salt, 1-8 teaspoon pepper, 3 tablespoons flour, 1½ cups milk, 1 teaspoon minced onion, 1 green pepper, buttered crumbs.

Melt butter, stir in flour and slowly add milk, stirring constantly. Dip pepper in boiling water, then in cold water and rub off outer skin. Remove seeds and white ribs and chop very fine. Add salt, pepper, corn, meat, onion and pepper to white sauce and mix well. Turn into buttered ramikins or a large baking dish and cover with buttered crumbs. Bake 20 minutes in a hot oven.

Snow Balls.

One-half cup rice, 4 cups boiling water, 1 teaspoon salt, 4 tomatoes, ¾ cup cold chopped meat, 1 teaspoon minced onion, 4 tablespoons shredded celery, 2 tablespoons shredded cabbage.

Add salt to boiling water and slowly add rice. Boil half an hour, drain and hold under cold water. Drain. Scald tomatoes and slip off skins. Remove seeds and centres and chop shell. Mix meat, tomatoes, onion, celery and cabbage. Season with salt and pepper. Put a large spoonful of rice on a six-inch square of cheesecloth, flatten and spread to within one-fourth inch from the edge of the rice with meat mixture. Gather up edges of the cheesecloth and tie to form balls. Drop in boiling salted water and boil 15 minutes. Remove from water. Cool enough to handle and remove cheesecloth. Brush over with melted butter and brown slightly in a hot oven. Serve with white sauce to which one-quarter cup chopped cheese has been added.

Couldn't Eat Breakfast

Mr. Rebbetry's stomach in terrible shape till Dreco came. Now he has a hearty appetite and enjoys all his meals.

When a man's stomach gets into such a condition that it rejects food, his whole system suffers for lack of proper nourishment. Dreco, the famous remedy made from the juices of herbs, roots, bark and leaves, is invaluable in such cases, because it speedily tones and regulates the stomach to normal functioning and benefits the liver, bowels and kidneys as well. Mr. A. Rebbetry, of 90 Humber Boulevard, Toronto, proves this from his personal experience with Dreco.

"My stomach was in very bad shape," declares Mr. Rebbetry. "I was troubled with gas formations after meals and severe pains that would bend me double. For eight years I was chronically constipated and my liver was sluggish, causing spots before my eyes and dizzy spells. I was intensely nervous too and very restless nights.

I had literally to force myself to eat at times and, owing to this distressing condition of my stomach, got little, if any, nourishment from my food. I also had severe pains in one of my knees, which were sometimes so acute that I could hardly get out of bed. I would have to brace myself and raise up slowly. I felt so tired out that it was almost impossible for me to do my work.

"Dreco, however, has made a remarkable difference in my condition. I now feel better than I have for years. My whole system has improved and my appetite is restored. To such an extent is this latter true, that I actually want to eat breakfast and look forward to it and breakfast is a meal I had been unable to touch for eight years.

"I feel full of energy and do not mind my work in the least now. Dreco is certainly a wonderful remedy and I recommend it highly."

Keep your stomach strong and healthy, you bowels regular, your liver active and your kidneys normal by taking Dreco, the reliable tonic and regulator. It contains no mercury, potash or habit forming drugs.

Dreco is being specially introduced in Peterboro by Bond's Drug Store. It is also sold in Lakefield by E. H. Northey, and by a good druggist everywhere.

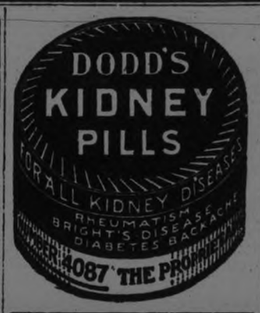

church. The regent of the Colonel Arthur Williams chapter of Port Hope, Mrs. Mulholland, presided, and the delegates were welcomed by Mrs. Schneider Mrs. Lennox McLaren of Peterborough, is district secretary.

The morning session was devoted to reports and discussion of same. In the afternoon, an address on Child Welfare and Organization was given by Mrs. Malcolmson, of St. Catharines, National Organizing Secretary, and a talk on Educational work was delivered by Miss Gordon, of Queen's University staff, Kingston, who is National Educational secretary for the Order. Miss Gordon's address made particular reference to the War Memorial Fund, to which about $130,000 of the half-million objective has already been subscribed.

Luncheon and afternoon tea was served to the delegates by ladies of the Port Hope Chapter.

The Peterborough members included the following ladies: Mrs. E. B. Clegg, Mrs. C. Stapleton, Mrs. B. H. Poole, Mrs. C. E. Jamieson, Mrs Joseph Mills, Mrs H. E. Stenson, Mrs. N. H. Sutton, Mrs. W. H. Lytle, Mrs. L. McLaren, Mrs. C G. Graham, Mrs. C. L. Brewer and Miss S. A. Tompkins.

A DISTRICT MEETING HELD IN PORT HOPE

Delegates From All Parts of the District at I.O.D.E. Meeting.

The district meeting of the I.O.D. E., held in Port Hope yesterday, was attended by some sixty members of chapters in the district, including representatives from Cobourg, Peterboro, Havelock, Norwood, Campbellford, Birdsalls', Hastings. The meetings, from 10 a. m. to 4 p.m. were held in the Sunday school room of St. Paul's

ANOTHER DEATH SAID TO BE DUE TO STRANGE CURSE

Half Brother of Late Lord Carnovan Died Yesterday.

LONDON, Sept. 27. - (United Press).—Something dreadful is going to happen to our family declared Lieutenant Aubrey Herbert, M.P as he watched his half-brother, the late Lord Carnarvon, open the tomb of King Tut-ankh-amen in the valley of the Kings. Herbert died Wednesday following an operation, and superstitious Londoners declare that "The curse of the Pharaohs" has claimed another victim. A mysterious series of deaths and disease has taken toll of several persons who watched the opening of the young monarchs grave. Herbert's prediction was echoed by the Egytians w.' saw the foreigners entering the ancient tomb they predicted the calamity would befall the "Desecrators" of the regal place. When Lord Carnarvon himself died the curse seemed fulfiilled. People explained that the Egyptians fearing the tombs of their kings might some day be opened., had placed poisonous drugs and evil charms in the tombs. Lieut.Colonel Herbert besides holding a seat in parliament was a noted student of Oriental art and history. His death adds new fire to the controvversy about the belief that the hand of the dead king has reached agross the ages of vengeance.

A man often tell a girl he would die for her but that is because he never has tried it.

Girls once closed their eyes while kissing. Now they don't even keep their mouths shut afterward.

ACIDS IN STOMACH CAUSE INDIGESTION

Create Gas, Sourness and Pain How To Treat.

Medical authorities state that nearly nine-tenths of the cases of stomach trouble, indigestion, sourness, burning, gas, bloating, nausea, etc., are due to an excess of hydrochloric acid in the stomach and not as some believe to a lack of digestive juices. The delicate stomach lining is irritated, digestion is delayed and food sours, causing the disagreeable symptoms which every stomach sufferer knows so well.

Artificial digestents are not needed in such cases and may do real harm. Try laying aside all digestive aids and instead get from any druggist a few ounces of Bisurated Magnesia and take a teaspoonful in a quarter glass of water right after eating. This sweetens the stomach, prevents the formation of excess acid and there is no sourness, gas or pain. Bisurated Magnesia (in powder or tablet form—never liquid or milk) is harmless to the stomach, inexpensive to take and is the most efficient form of magnesia for stomach purposes. It is used by thousands of people wh. enjoy their meals with no more fear of indigestion.

USE BEST BUTTER.

The quality of the butter used in the preparation of vegetables, eggs, and sauces should be of the very finest.

MURINE Keeps EYES Clear, Bright and Beautiful
Write Murine Co., Chicago, for Eye Care Book

MAKE ARITHMETIC LESS BORESOME

A New Scheme Will Be Introduced in London Schools.

LONDON, Sept. 27.—Something entirely new in the way of public school educational facilities will be inaugurated in London's schools this week, and, according to Inspector V. K. Greer, who is the father of the new project, it will work untold wonders in the lower grades of the public school work. The new innovation consists of a system of carefully-planned practice tests in arithmetic, under which the pupil is thoroughly examined at regular intervals and is given marks for speed, neatness and accuracy. It is really in the nature of a thrilling pastime, and, in view of the fact that arithmetic is traditionally looked on as one of the most uninteresting subjects on the educational curriculum, and yet the most essential in every career, those behind the movement believe that great things can be accomplished.

Although London is the first city in Canada to try out the new project, this rather unique educational "pastime" is not entirely without precedent, for it has been tried out with remarkable success in the City of Detroit and other large centres of the United States.

It consists of a neatly-made pad of fine tissue paper, accompanied by cards containing on the one side a series of arithmetic problems suitable for the grade in which it is used. On the reverse side of the card the answers to each of the problems are given in rotation, so that by turning the card over underneath the tissue paper it is possible to correct each of the answers.

The number of correct answers are counted and marks are given also for rapidity, accuracy and neatness. In order to avoid cheating and the possible use of the key in solving the problems teachers watch each class white at work and a time limit of eight minutes is placed on each test.

If the pupil is unsuccessful the same card is placed in position for the next day's test and in this way the unsuccessful pupil is one lap behind those who have succeeded in having won the required number of marks.

Tried Out Successfully.

"The plan was tried out as an experiment at Simcoe Street School last year and we were so satisfied that we decided to introduce it in the other class rooms of grade two this school year," Mr. Greer stated. He pointed out that it is entirely unique in so far as Canada is concerned, although it has been tried out with success in United States cities.

The system is known as the "Courtis Test" in the United States but it has been revised to a certain extent by the inspectors and teachers of London's schools, so that it is in a way something new in educational systems.

A copy of the booklet, accompanied by test cards, instructions and score sheets, was forwarded to the trustees.

Fat That Shows Soon Dissappear

Prominent fat that comes and stays where it is not needed is a burden, a hindrance to activity, a curb upon pleasure. You can take off the fat where it shows by taking after each meal and at bedtime, one Marmola Prescription Tablet. These little tablets are as effective and harmless as the famous prescription from which they take their name. Buy and try a case to-day. All druggists the world over sell them at one dollar for a case or you can order them direct from the Marmola Co., 4612 Woodward Avenue, Detroit, Mich. You can thus say good-bye to dieting, exercise and fat, and you don't have to use disgusting salves and greases.

GENERAL SLASHTCHEFF EXECUTED.

ZAGREB, Sept. 27.— (Associated Press).—Recent arrivals from Moscow report the execution there of General Slashtcheff, the defender of the Crimea during the world war.

After the fall of the Czarism, Gen. Slashtcheff made his way into Jugoslavia and lived there part of the time as one of Wrangel's officers. It was intimated to him from Moscow that his presence would be welcome in Soviet Russia.

Slashtcheff permitted himself to be persuaded. When he arrived in Moscow he was tried for treason to Soviet Russia, found guilty and promptly executed.

BEECHAM'S PILLS Sweeten the Stomach

Weston's latest biscuit creation!

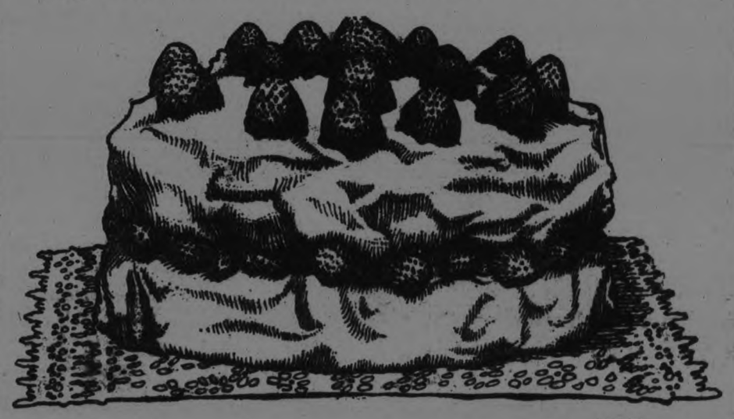

If you like old-time Strawberry Shortcake you'll be delighted with this delicious new biscuit.

Strawberry Shortcake

Strawberries—and delicious cream, sandwiched by real old-time Shortcake—that's Weston's latest biscuit creation!

Its another one of our famous English Quality biscuits, made as they are made in England, from inimitable Old Country recipes.

Get a pound to-night from your neighborhood grocer. There's a real treat in store for you!

Geo. Weston, Limited, Toronto

Try Weston's
Cream Cone
Short Cake
Meltise Cream
Melt-in-Your-Mouth
Lemon Cream
Digestive
English Arrowroot
Panto
Wedding Bells
Custard Creams
Hydro
Strawberry Shortcake

Get a complete assortment in the "Sampler Tin."

Weston's

Biscuits as they are made in England

SPECIAL
Aluminum SALE! Aluminum

Friday's 25th Birthday Silver Jubilee Feature

You will be surprised at the very low prices. A big stock to select from but we urge you to come early. We will not take orders over the phone for this ware.

5¢.

Potato Mashers, Pie Plates, Table Spoons, Sugar Shakers, Cookie Cutters, Egg Cups, Egg Turners, Salt and Pepper Shakers, Graters, Strainers, Extractors.

49¢.

Sauce Pans, Sink Strainers, Mixing Bowls, Fry Pans, Left-Over Bowls, Bread Pans, Childs' 3-Piece Sets.

98¢.

Sauce Pans, Straight Covered Sauce Pans, Windsor Kettles, Mixing Bowls, Convex Sauce Pans, Covered, Tubed Cake Pans, 3-Piece Sauce Pan Sets, Colanders, Wash Basins.

$1.39

Water Pails, Preserving Kettles, Berlin Kettles, Windsor Kettles, Round Roasters, Baking Dish, Covered Sauce Pan, Rice Boilers, Percolators, Daisy Tea Kettles, Drip Pans, Omelette Pans, 3-Piece Sauce Pan Sets, Lipped Potato Pots, Dish Pans.

Thursday's Bargain Annex Silver Jubilee Sale Leader

Sturdy Four-String Brooms, One Day Only, 39c Each

NO TELEPHONE ORDERS PLEASE

The GRESSMAN Company Limited

RATE OF OUTPUT EXTRAORDINARY

Although The Industrials Show Falling Off From Peaks of About Fifteen Per Cent.

NEW YORK, Sept. 27.—(United Press).—Other developments in the early dealings in the stock market were over-shadowed by the actions of Baltimore and Ohio. News regarding the establishment of $5 annual dividend rate had come too late to be fully reflected at the previous close and the stock shot ahead to 57 up 2 1-8 from Wednesday's final, and an advance over six points from Wednesday's low.

This display of strength stimulated the whole list and prices were generally higher in both the railroad and industrial groups.

Rails continued to reflect the encouragement derived from Baltimore and Ohio's dividend action in the first half hour. Union Pacific, which owns approximately 36,000 shares on Baltimore and Ohio common advanced to 129 1-8, up more than a point from the low the previous session.

But Industrials failed to follow up their early start. Automobile stocks were subject to renewed pressure in face of constructive developments.

Generally speaking there has been a falling off of about 15 per cent. in production from the peaks. But this rate of output is extra ordinary for this season of the year, percentage of decline in September is the smallest recorded in years which is the best proof that people are prosperous. Ford, Buick and Chevrolet are actually establishing new high records. Buick has speeded up its factory to over 1,000 cars daily, which the domestic production of Ford for the week ended September 25th., was 41,769 cars and trucks, a new high record.

Slump is Forecasted

Traders who predicted a slump in the automobile industry will be right in the long-run if they stick to their forecast.

But there is no getting around the fact that the automobile industry at the present is in a very strong position. Industrial stocks continued under the influence of public apathy in the late morning. In the absence of outside buying power, professionals regulated their pressure on selected issues.

Studebaker was depressed to 96 off 1 5-8 from the previous close, while Baldwin showed a loss of more than a point at 113. American Smelting furnished an exception, advanced fractionally in response to the jump in earnings in the first six months of 1923 which reflected the sharp recovery in copper and other metal shares net of $5,096,000 for the period represented a gain of 180 per cent over the initial half of 1922.

Some Quotations

Opening quotations included: N.Y. C 102, Bethlehem Steel 48 1-4, Reading 74 3-8, up 3-8, Sinclair 17 7-8, up 1-8; St. Paul 16 1-4 up 1-4; Pan American B 55; Amn Can. 91 1-4 up 1-4; Union Pacific 129 1-8 up 3-8; American Sugar 63 3-4, up 1-4; Southern Railway 34 3-8 up 3-8; U. S. S. 87 1-8, off 1-8; Fan. American 57 off 3-8; Amn Locomotive 70 up 34; Baldwin 114 1-2, off 1-4; Dupont 124 3-4; Erie 14 38 up 1-4; Southern Pacific 87 1-8, up 3-8; Studebaker 97 1-2 off 1-8; Texas Co. 41; Northern Pacific 59, up 1-2.

GAS ON STOMACH MAY CAUSE APPENDICITIS

Constant gas causes inflammation which may involve the appendix. Simple glycerine, buckthorn bark, etc as mixed in Adlerika helps any case gas on the stomach in Ten minutes. Most medicine act only on lower bowel but Adlerika acts on BOTH upper and lower bowel and removes all gas and poisons. Excellent for obstinate constipation and to guard against appendicitis. McDermid & Jury and E. L. Payne, druggists.

BELLEVILLE MAN IN A CAR WRECK

Herman Wolfe and Family Had Narrow Escape On Highway.

BELLEVILLE, Sept. 27.—A serious accident took place on the highway Tuesday night at 9.30 o'clock, about two miles east of Trenton, in front of Bob Weddell's cottage. When the car of Mr. Herman Wolfe, of the Ritchie Co., Limited, containing himself, his wife and baby, and his wife's mother, Mrs. Finlan, was hurled into the ditch and completely turned over by a car driven by a stranger.

Mr. Wolfe was proceeding homeward and on account of the slight mist which prevailed was travelling at a very moderate rate of speed. When opposite Weddell's cottage a car came along going west. It had very bright lights and when alongside, swerved over and struck Mr. Wolfe's car on the rear fender. The impact caused the car to turn completely over and lay in the ditch on its side. The baby hurtled through the top along with Mrs. Finlan and both went clear of the wreckage. Mr. Wolfe went through the windshield backwards and Mrs. Wolfe was pinned under the chassis by the front door.

Mr. Wolfe proceeded with all possible speed to extricate his wife from her perilous position and the Provincial Police and the doctor were summoned.

Mrs. Wolfe was found to be seriously injured, her lower ribs being crushed, besides painful bruises about the body generally.

The rest of the party escaped through a miracle with slight scratches and bruises but the car was nearly a total wreck.

Mrs. Wolfe is confined to her room but at present there are no complications and it is expected she will soon be around again in normal health.

The driver of the car was not apprehended, he having promised to make full restitution.

Mr. Wolfe is well-known in Peterboro.

High School Work In New Curriculum Lang School No. 2

The trustees of Lang School Number Two, Otonabee, who recently enlarged their school space and curriculum so as to include two years of High school work with the regular work of the classes up to Entrance examinations, are anxious to make public the benefits to be derived by pupils who wish to take advantage of the opportunity afforded to take up High school work in their own community, instead of going to other places for such education.

In the lower grades, in Miss Moore's room, there are about forty-two pupils at present, and in the fourth and fifth classes, taught by Miss Barrie, there are thirty-three scholars.

During the first year of High school work, the following subjects are taught, the first six mentioned being open to examination for first year pupils; English and Composition, Algebra, Arithmettic, Art, Canadian History, Grammar, Latin and French.

BILL CARLISLE, NOTED BANDIT, FIGHTS FIRE IN PENITENTIARY

CHEYENNE, Wyo., Sept. 26.—Bill Carlisle has appeared in a new role. At the State Penitentiary in Rawlings the train bandit, who attracted national notoriety a few years ago by his daring exploits in holding up passenger trains and then making his escape, battled for five hours against a fire that razed the prison shirt factory and threatened the entire plant.

Sticking to the front line of firefighters and taking all manner of risks, Carlisle finally was overcome by smoke and forced to retire. He was taken to the prison hospital, where he recovered several hours later.

The factory was a total loss, as was its equipment.

ALBERTA COAL HERE.

The third carload of Alberta furnace coal arrived in the city to-day. The price of this coal is $14 per ton.

CONTRAST IS SOUGHT.

Borders of contrasting material are seen on three-piece costumes designed for street or sport wear. For short capes this is especially effective.

THE NORMALITES HAD NIGHT OUT

Were Entertained at The Y.W.C.A. Last Evening.

The young ladies who make their home at the Young Women's Christian Association had a jolly time last night, when they "initiated" about two dozen of the arriving Normalite students. The teachers and business girls issued instructions prior to the event, which the young students, all good sports, carried out to the letter, with the result that the supper table presented an uproarious medley of guests.

The Normal girls appeared with their middy blouses turned back to iront, their hair done in two braids, tied with green ribbons, wearing one white and one black stocking, and eating their entire meal with the left hand only.

Pupils of the Collegate Institute and of the Business College wore dainty costumes of raincoats, wearing rubbers and carrying umbrellas, their heads adorned with paper bags. All wore shell-rimmed goggles.

After supper, the girls were taken by devious winding ways to the basement. "Spooks" waited for them along the passages, bestowing on them sundry gentle attentions, such as blackening their faces, etc.

In the Green Room, the students had to go through a variety of stunts, which brought shrieks of laughter from themselves and their companions. They danced and sang as ordered, and dived off the end of the springboard into a non-existent pool. The young ladies who failed to carry out the order to don spectacles were compelled to dance the Highland Fling.

The evening concluded with the service of ice-cream by Mrs. E. Morgan, the house superintendent.

Misses Ethel Nichol and Jerry Glover were moving spirits in the evening's programme.

NEW BOOKS AT THE PUBLIC LIBRARY

Historic Styles in Furniture—Virginia Robie.
Bond Triumphant (3 copies) — Gordon Grahame.
Rural Versus Urban: Their Conflict and Its Causes — J. W. Bookwalter.
Trade of the World—Jas. D. Whelpley. Presented.
Vision of His Face—Dora Farncomb. Presented.
Gospel For An Age of Doubt — Henry Vandyke. Presented.
Looking for the Saviour — Philip Mauro. Presented.
Sweetness and Light — Matthew Arnold. Presented.
Single Reels—A. B. Paine.
Beloved Vagabond—W. J. Locke.
Following of the Star — Florence Barclay.
Dr. Nye of North Ostable—Jos. Lincoln.
Ramshackle House—Hulbert Footner.
Mine With the Iron Door—Harold B. Wright.
North of 36—Emerson Hough.
Public Square—Will L. Comfort.
Keehan—Edwin Balmer.
When Valmond Came to Pontiac—Gilbert Parker.
Angel's Shoes—Marjorie Pickthall.
Iron Heart—W. M. Raine.
Alaskan—James Curwood.
Jim Maitland—"Sapper."
Emily of New Moon—L. M. Montgomery.
Book of Escapes—John Buvhan.
Larry (2 copies)—Gordon Grahame
Raw Material—Dorothy Canfield.
From Tangier to Tripoli—Frank Carpenter.
Down the Mackenzie — Fullerton Waldo.
Historical Geography,' Canada — Hugh E. Egeeton.
Girth Control—Henry T. Finck.
Motor Camp-craft—F. E. Brimmer
Autobiography—Anthony Trollope.
Four Men—H. Belloc.
Scenes From Dickens—Jas. E. Jones.
Returning Tide of Faith—Neville S. Talbot.
Jacob's Room—Virginia Woolf.
Dick and Larry, Freshmen—Francis Lynde. Juvenile.
Minglestreams—Jane Abbott.
Days and Deeds—B. E. and E. B. Stevenson.
Old Mine's Secret—Edna Turpin.
Lob-lie-by-the-Fire — Juliana H. Ewing.
Audacious Ann — Archibald Marshall.
Wisdom of the Wilderness—Chas. G. D. Roberts.
Wee Ann—Ethel C. Phillips.
Little Red Riding Hood—Andrew Lang.
Jack the Giant-Killer — Andrew Lang.
Wild Animals I Have Known — Ernest T. Seton.
About Harriet—Clara W. Hunt.
Brothers and Sisters — Abbie Brown.
Two on the Trail—E. E. Cowper.
Damaged Souls — Gamaliel Bradford. Adult.
True Adventures of the Secret Service—Major Russell.
Two volumes of the United States Census dealing with Agriculture and Population. Presented.

Japanese Earthquake Pictures

Shelter was sought in a railway coach at the Numadzu station.

FOOT BROKEN, HE GUIDES CAR A BLOCK TO PREVENT STREET JAM

NEW YORK, Sept. 26.—Although his left foot had been fractured by the weight of a large motor truck, Lawrence O'Connell, 59, a motorman, of 165 East Eighty-seventh street, ran his car one block to Broadway and Twenty-third street yesterday afternoon to prevent a tie-up of traffic. O'Connell got off his car at Broadway and Twenty-third street and one of the wheels passed over his foot.

Traffic was heavy on the thoroughfare and he climbed back to the platform and operated the car onto a siding. Then he was taken to Bellevue hospital in an ambulance. The chauffeur of the truck drove off after the accident. A general alarm was sent out for him by the police, who got the license number of the vehicle from witnesses of the accident.

BUSINESS AND RELIGION UNITE FOR PROHIBITION

WASHINGTON, Sept. 27.—(United Press.)— Business and religion will join hands in the United States to secure prohibition enforcement.

Plans for this co-operative movement will be laid at a meeting in Washington Oct. 14, 15 and 16, when 600 delegates representing business and the churches will get together.

Senator Borah, Gov. Gifford Pinchot of Pennsylvania and former Governor Milligan of Maine will be among the speakers, Borah is to address the conference Oct. 15 on "Shall the Constitution Be Nullified?"

Warren S. Stone, head of the Brotherhood of Locomotive Engineers, is one member of a committee which will seek to disprove that American labor is in favor of modification of the dry laws to permit light wines and beer, as Samuel Gompers, president of the American Federation of Labor, has stated.

Dr. C. E. Watson, secretary of the Council of Churches of Christ in America, who is helping make arrangements for the conference, said a force of the most expert statisticians in the country is gathering data to show the effects of alcoholic indulgence on men in industry and business, on the homes and morals of the people, and on their health.

"We know there is now more violation of the prohibition law than there should be," said Dr. Watson. "What our conference will do will be to face facts and deal in facts. There has been too much knocking and ridicule too much wild talk not based on exact data. Some say there are many drinking to-day simply because of prohibition. That is propaganda, pure and simple.

"The purpose of our conference is to align the moral, religious and business interests of the nation in cooperation for active enforcement."

WITH TWEED SUIT.

Scarfs of white cashmere embroidered on the ends, usually in colour, are shown for wear with tweed suits.

LUTHERAN CONVENTION.

MADISON, Wis., Sept. 27.—(Associated Press.)—All Lutheran bodies in the United States, except the Missouri Synod, will be represented at the third biennial convention of The Lutheran Brotherhood of America, to be held here October 3-5, according to announcement by the Rev. J. A. Stub, president.

The principal organizations to send delegates, which are expected to number between 800 and 1,000, are the United Lutheran churches, Norwegian Synod, Augustana Synod, Joint Synod of Ohio, Iowa Synod and the Synod of the Northwest. These bodies represent a total membership of approximately 3,000,000, embracing portions of the territory between New York and the far Northwest. The dominant note of the convention programme is to be the place in the church.

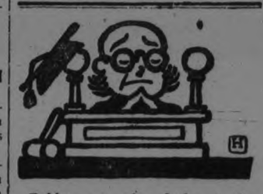

¶ You are the Judge and the Jury who try all advertised goods.

¶ Your verdict and sentence mean business death to fraud and deceit; mean success to honest quality and price.

¶ The makers of clean, wholesome, well packed foods know this.

¶ Manufacturers of seasonable, sanitary and modern clothing know it well.

¶ Men who supply your house with its best furnishings and accessories share this knowledge.

¶ Those who provide toilet accessories, medicines and cosmetics; dealers in books, pictures, jewels—personal luxuries of every kind—realize the necessity of your approval.

¶ The fate of any advertised article is in your hands. The maker must back his advertisements with every atom of value possible for the price. He stakes his reputation and success upon your opinion of the product he offers.

¶ That is why the best goods in Canada are those which you see advertised daily in your home newspaper.

READ THE ADVERTISEMENTS

Better Things Are Offered Daily

An Assured Achievement

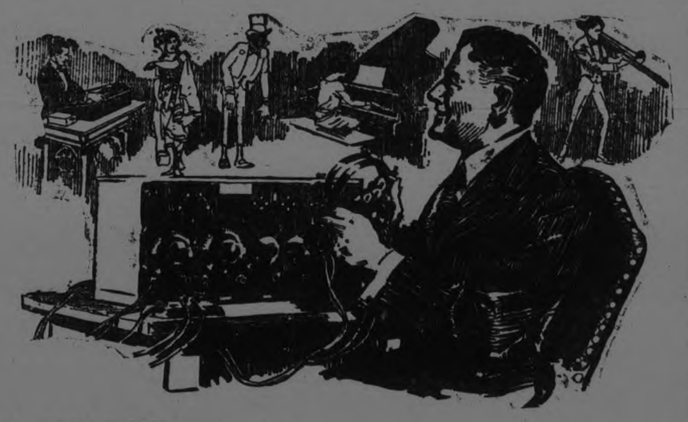

RADIO NOW LEADS
AS A WORLD ENTERTAINER
And The Greene Music Co's. Store Is The Home of Radio

When you "Listen In" on a Northern Electric Receiving Set, you become one of a vast audience that is spread all over North America. You hear vocal and instrumental programmes from dozens of distant points, Sermons and Services, Lectures, Speeches, Plays, News, Financial Reports, etc. The ether waves bring them to you the instant they are uttered. It's all a marvel, but it's a fact, and anyone can enjoy its pleasures.

THE COST IS SMALL

NOT A HIGH PRICED HOBBY

You choose your own style of entertainment. Hundreds of Broadcasting Stations are sending out their programmes. You tune in to the one that pleases you.

It is not necessary to be wealthy to have Radio in your home. The outfit is simple and not expensive. Besides, we allow you to pay on easy terms if you wish. Have this wonder of wonders installed in your home at once. Don't wait.

No Ties, No Strings, Arrange for a Demonstration in your Home without any obligation or expense to You

Illustrated and Descriptive Booklets about Northern Sets, to Plan, (how to build) are being mailed to every home in the city this week. Read them carefully and come and talk it over, or Phone for our Representative to call. WE GUARANTEE RESULTS WITH EVERY SET WE SELL

The J. M. GREENE MUSIC CO., Ltd.

Charlotte Street *"HOME OF GOOD MUSIC"* **Phones 595—1354J**

PETERBORO LADY LIKES CALIFORNIA

No Coal Problem in San Diego Writes Miss M. H. Poole.

Miss M. H. Poole well remembered by many friends in Peterboro, has been living for some time at San Diego, California, and in writing to a friend in this city adds some comment on the pleasures of living in such a moderate climate, and incidentally remarks that the impending advance in the cost of household coal has no interest to the residents, personally. Friends in the city may be interested in reading that which she writes, as follows:

"So many have written and asked me how I was enduring the intense heat of a southern summer that I should like every one to know what a delight the summer are here.

In some part of California, Imperial Valley for instance, where cotton grows and dates mature, bananas ripen, etc. it is hot I grant you, sometimes 120 degrees in the shade. But here at beautiful San Diego, 82 degrees was the highest and that for only one day and always a delightfully cool breeze from the ocean

For days, yes, weeks before the 10th of September everyone was looking for and talking about the total eclipse. Scientists came for 8000 miles and erected their expensive equipment on Point Loma, hoping for new discoveries about the Corona, etc. but alas! they were only to be disappointed, for fog and clouds intervened. But for the lay people it was almost ideal for observation.

A party of six of us gathered on the lawn and with smoked glasses watched the beautiful awe-inspiring sight. Gradually the shadow appeared and rolled on and on until totality was reached, when the atmosphere assumed a greyish green tint and was dark as usualy is an hour after sunset. "And all the air a solemn stillness holds." Then in the distance a cock crows, flowers seem to droop and for three minutes and a few seconds the beautiful Corona is seen shining with rainbow tints. Then the shadow passes and gradually the ordinary light comes again, the eerriness passes and soon we are the same and yet not the same people as before; for we have seen one of natures miracles and realize as never before the littleness of man. "Lord! what is man that Thou are mindful of him?"

Of course San Diego was simply flooded with visitors. Autos were three and four abreast when leaving but accomodation was found for all it is a city of hundreds of hotels and apartment houses and growing rapidly and said by many to be the most beautiful of any of the coast cities. Population now one hundred thousand, not too crowded for comfort. One of its greatest attractions is Balboa Park, almost in the heart of the city and it has sixteen hundred acres. A splendid museum, zoo, out-of-door organ, the largest in the world and many beautiful buildings were left standing after the Exposition which add greatly to the beauty and interest of it.

Already this season we have had Shuman Heinch, Paderewski and Margaret Anglin and many leading artists are booked for later dates. The Amphion Club, a large musical organization sure is responsible for many a rich treat. Oh! if people the cold north only knew the luxury of life here where there is no fear of Jack Frost and a coal famine, I am sure that many of them would wend their way South where the Mocking Birds make music all the day, where fruits, flowers and vegetables are to be had for the growing all the year round, where sunshine reigns supreme for nine months out of twelve and where opportunities are constantly knocking at the door and only waiting to be let in. I may be enthusiastic, but there is so much to make one so, that it is small wonder; but after all I should like to see dear old Peterboro once more and when Spring comes again may return East for a time, for "East-or West home's best" was Andrew Carnegies favorite motto."

Millions Know Pyramid for Piles

Send for Free Trial and Let Pyramid Pile Suppositories Relieve You, Ease the Pain and Strain and Bring Comfort.

It is more than likely that some of your neighbors have used Pyramid Pile Suppositories. This wonderful method of relieving the torture of itching, bleeding or protruding piles or hemorrhoids has been used by millions and is the national treatment. And it is a comfort to know you can call or send to the nearest drug store and get a 60 cent box anywhere in the U. S. or Canada. Take no substitute. A single box is often sufficient.

You can have a free trial package by filling out the coupon below.

FREE SAMPLE COUPON

PYRAMID DRUG COMPANY,
480 Pyramid Bldg., Marshall, Mich.
Kindly send me a Free sample of Pyramid Pile Suppositories, in plain wrapper.

Name .....
Street .....
City ..... State.....

STUFF THE CROWNS.

Stuff the crowns of your hats with tissue paper when you put them away between seasons, and they will retain their shape much better than they would without this precaution.

Your Health

By DR. CLIFFORD C. ROBINSON

MILK AS HEALTH FOOD

During the past summer some friends of mine spent their vacation on a farm in northern Indiana.

The two children drank nearly a quart of milk daily, and a marked gain in their weight and general health was the result.

The farmer's wife said her children seldom drank milk, preferring tea and coffee. They were not well developed or markedly undernourished, but about a low medium.

Children up to 16 or 17 need a pint of milk daily, a quart if they can get it. Adults above 35 do not; other foods will supply their needs.

If to do, were as easy as to know what to do, the milk question would be easy of solution. To buy milk at 15 cents a quart, on present salaries, is the real problem.

As a building food, however, milk is the most valuable of our supply sources. In 100 parts it contains 19 per cent. of protein, 29 per cent. carbohydrates, 52 per cent. fat, and numerous other blood-building elements. It contains more protein value than bread, and more fat value than most meats. It is also rich in carbohydrates (starch and sugar), which the body requires, and it contains lime for bone building and valuable mineral elements.

You must guard against bacteria in milk. For various reasons, principally uncleanliness, milk is subject to more germs and bacteria than almost any other food. If you cannot get pasteurized milk, try home pasteurization. Place the milk in a bottle in a pan of water and heat to almost the boiling point, to be exact, 160 degrees Fahrenheit. Be sure to have the water in the pan at the same height as the milk in the bottle. This kills all disease-producing bacteria. Do not keep the milk thus treated more than from 24 to 36 hours, as pasteurized milk is not sterile.

Milk should not be taken between meals. It is highly nutritive and may induce overweight if so taken. Those who are underweight can, of course, supplement nutrition at meals by using milk as a beverage between meals.

CUTICURA HEALS RASH ON BACK

Spread To Neck and Arms. Itched and Burned. Lasted 3 Months.

"My trouble began with a rash breaking out on my back. My clothing aggravated it, and it kept spreading to my neck and arms. It itched and burned so that I spent many a sleepless night. The trouble lasted about three months. I tried different remedies without success. I read an advertisement for Cuticura Soap and Ointment and sent for a free sample which helped me. I bought more and in three weeks was healed." (Signed) H. M. Kramer, 566 Hertel Ave., Buffalo, N. Y., Jan. 24, 1922.

Cuticura Soap to cleanse and purify, Cuticura Ointment to soothe and heal and Cuticura Talcum to powder and perfume are ideal for daily toilet purposes.

Sample Each Free by Mail. Address: "Lymans, Limited, 344 St. Paul St., W., Montreal." Sold everywhere. Soap 25c. Ointment 25 and 50c. Talcum 25c. Cuticura Soap shaves without mug.

A NEW DIRECTOR FOR LOCAL CHOIR

Mr. Martin B. Chenhall Will Lead Male Voice Choir.

The choir and executive officers have been very busy during the past two weeks and are now satisfied that everything is ready for the opening of the musical season.

Never were prospects brighter in the history of the organization than at present. Forty-six members have already notified the secretary they will be on hand for the first rehearsal, which is fixed for Tuesday evening, October 16, at the J. M. Greene's music studio, Charlotte street.

The Male Voice Choir is a non-denominational organization, open to all men in Peterborough and district who are interested in better vocal production, as well as providing great pleasure for its members one night each week during the winter months.

Any person desirous of joining this choir can get full particulars by applying to the chairman of the membership committee — Mr. P. Naish, 493 Aylmer street, city, phone 1810j, or Mr. C. S. Thompson, secretary, 31 Denistoune Avenue, city, phone 737w or 606.

Mr. Chenhall, the new musical director, appointed owing to the resignation of Mr. J. H. Renwick, who was leader of the choir for the past three years and during his regime made an unqualified success, is anxious to meet the musical committee. With new musical scores in his possession and together with the choir's library of music a pleasant winter's work is anticipated.

Mr. J. M. Greene, the new honorary president, speaking last night, wishes the choir every success and personally will do anything in his power to assist the executive.

Officers and committees appointed are:

Hon. President—Mr. J. M. Greene.
Past President—C. R. Adair.
President—Mr. W. F. Skitch.
Vice-President—Mr. John Anderson.
Secretary-Treasurer—Mr. C. S. Thompson.
Assistant Secretary-Treasurer — Mr. F. E. Kerr.
Musical Committee—W. H. Moore (chairman), E. Jones, A. Barton, W. Northrop.
Membership Committee—P. Naish (chairman), A. McLeish, F. Pratt, A. Pitchford.
Social Committee—P. Manning (chairman), S. J. Ridyard, O. W. Hurrle, T. McGregor.
Publicity Committee—F. Sutcliffe (chairman), J. Anderson, R. S. Cuffe, T. Pitchford.
Musical Director — Martin B. Chenhall.
Librarian—W. J. Rome.

Soap that *soaks* clothes clean

different from anything you have ever used before

Rinso is an entirely new kind of soap, every granule made of pure materials perfectly combined.

Just by *soaking*, in its big lasting suds, the most ground-in dirt is gently loosened and dissolved. Only the very dirtiest places need to be rubbed at all.

Rinso is made by the largest soap makers in the world.

LEVER BROTHERS LIMITED
TORONTO R304

PARCEL POST SHOWS GROWTH SINCE STARTED

WASHINGTON, Sept. 27.—(Associated Press).—The parcel post in the first ten years of its existence has brought into the Post Office department revenues totalling about $1,100,000,000.

In 1921 alone, department records show 1,071,000,000 packages weighing from a few ounces to 70 pounds were carried in the mails as parcel post In the first year, 1913, the total was 417,000,000 In 1913 parcel post revenues amounted to $40,038,163, and in 1921 had climbed to $139,6605,717. Figures for the fiscal year of 1922, are not yet complete, but it is estimated the revenue will approximate $160,000,000

Second Assistant Postmaster General Henderson has been engaged for six months in an investigation to determine the full scope of the parcel service, but the task is so great that conclusive figures are not yet available.

COOKED VEGETABLES.

To bring the best flavor out of vegetables, they must be cooked in salt water.

SAVE THE BOXES.

Save the tin boxes in which you get cakes and candies, and keep your home-made cookies in them.

Finish the Meal with

Peterborough Ice Cream

A creation in wonderful flavor; concentrated nourishment; a treat of coolness—that's Peterborough Ice Cream.

Treat your family often. It's a perfect finish to the meal. Peterborough Ice Cream is made by men who have perfected the art of combining Nature's purest, freshest foods.

One taste will prove that Peterborough Ice Cream is the perfect Ice Cream.

Try a brick tonight.

PETERBORO MILK PRODUCTS LTD
Phone 1900. PETERBORO ONT.

GRAFTON & CO., Ltd.

CANADA'S LEADING CLOTHING MANUFACTURERS

SURPLUS STOCK SALE

A Mighty Clearance of New Fall Suits and Overcoats for Men and Boys—New Fall Sweaters and Underwear—New Fall Hats and Shirts—In Many Cases at Less Than the Manufacturers' Prices.

FALL SUITS

For Men and Young Men at Surplus Stock Sale Prices

In the most desirable styles and in the best patterns. Navy serges, pencil stripes, fine worsteds and the new tweeds.

12.98 - 16.75 - 22.50 - 28.50

For qualities usually sold at $18.00 to $40.00

IN OUR BOYS' DEPARTMENT

Boys' New O'Coats

Here's the greatest Boys' Overcoat event for many a season. Hundreds of boys' new Overcoats, including many of the nicest we have ever produced, at prices that will surely prompt you to buy now.

BOYS' OVERCOATS

All sizes up to 18 years

6.98 - 8.98 - 12.00 - 15.00

Regularly priced at $10.00 to $21.00

Boys' Fall Suits

Of exceptionally good quality, and made in the prevailing styles. The new Tweed and Serge Suits shown during the Surplus Stock Sale are a revelation in value-giving.

BOYS' FALL SUITS

Up to 18 years

6.98 - 8.50 - 9.98 - 13.50

Ordinary value for $10.50 to $19.50

MANY WITH TWO PAIRS OF BLOOMERS

OVERCOATS

For Men and Young Men at Amazingly Low Prices

Not just a few old stock, but hundreds in the very newest and best styles. Big, warm, loose-fitting belted styles, or the more conservative box style. Light, medium and dark shades. On Sale at

14.98 - 19.75 - 25.00 - 28.50

For qualities made to sell at $22.50 to $38.50

GRAFTON'S MEN'S FURNISHING DEPARTMENT

MEN'S MERINO UNDERWEAR

Fall and Winter Weight

Regular 90c quality for 68c
Regular $1.50 quality for 98c

SCOTCH KNIT WOOL UNDERWEAR

Undershirts and Drawers

Regular $1.50 quality for $1.25
Regular $1.75 quality for $1.50

HEAVY ELASTIC RIB WOOL UNDERWEAR

Undershirts and Drawers

Regular $1.50 quality for $1.00
Regular $2.00 quality for $1.50

MEN'S FLEECE-LINED UNDERWEAR

For the man who does not care for the heavier wool, these make a satisfactory garment.

Regular $1.00 quality for 75c
Regular $1.25 quality for 85c
Regular $1.50 quality for 95c

FLANNELETTE NIGHT SHIRTS

Excellent quality, full size.

Regular $1.75 quality for $1.25
Regular $2.00 quality for $1.50
Regular $3.00 quality for $2.48

CASHMERE AND FINE WORSTED SOX

English and Canadian makes, in black and colors.

Reg. 50c quality for 35c, 3 for $1.00
Regular 75c quality for 48c
Regular $1.00 quality for 65c

HEAVIER WEIGHT WOOL SOX

In ribbed and plain knit.

Regular 25c quality for 19c
Regular 35c quality for 25c
Regular 50c quality for 38c

MEN'S WORK TOP SHIRTS

Extraordinary values in chambrays, khaki drills, sateens, black and white stripes and flannels.

Regular $1.00 quality for 69c
Regular $1.50 quality for 98c
Regular $1.75 quality for $1.28

MEN'S TWEED CAPS.

All the best shapes in the new fall patterns. A style and a shape to suit everyone.

Regular $1.75 quality for 98c
Regular $2.00 quality for $1.48
Regular $3.00 quality for $1.98

MEN'S FINE WOOL SWEATERS

Coat and V-neck styles. All the best colors, with and without collars.

Regular $4.50 quality for $3.50
Regular $5.50 quality for $4.50
Regular $6.50 quality for $5.00
Regular $7.50 quality for $6.00

BOYS' GOLF STOCKINGS

In all-wool, with fancy patterns, roll tops.

Regular $1.00 quality for 48c
Regular $1.25 quality for 75c
Regular $1.50 quality for $1.00

Waterproof Coats

Of superior quality, rainproofed by the best English methods. Made with or without a belt.

5.98 - 7.98 - 9.98

Special Values in

OVERALLS

White Bib Overalls 98c
Blue Stripe $1.28
Black Denim $1.48
Pant Style Cottonade $1.68
Heavy quality in blue, black or stripe $1.98

Owning and Operating Stores at London, Hamilton, Woodstock, Brantford, Dundas, Peterborough and Owen Sound.

Warehouse and Head Office: Dundas and Hamilton.

GRAFTON & CO. LIMITED

Peterborough's Big Double Store

CAMPBELLFORD AND DISTRICT

Popular Young Woman Recipient of Many Presents on Eve of Her Marriage—News Budget

CAMPBELLFORD, Sept. 27. — At a recent serious fire the members of the brigade had hard work to save adjoining residences from the flames. Several of the members complain that in one such case, after they had succeeded in putting out an incipient blaze in a room, they were ordered to remove themselves and their apparatus from the premises as it was feared that they might damage the flower beds.

Freight Car Derailed.

A detective of the Grand Trunk system has been in town for several days and, aided by Police Chief Duncalfe, has been investigating an accident on the road near here when a freight car was derailed recently. Ties, spikes and other obstructions had been placed on the track. Several boys are suspected and some of these are students of the High School, to which the officers have made frequent visits during the past few days.

Donations for Field Day.

The following cash donations to secure prizes for the annual High School field day, in addition to those published in the Examiner last week, are as follows:

$5—Rev. Father Phelan, D. W. Douglas, E. Stevens.

$3—Dr. O. C. Watson.

$1—Dr. H. B. Longmore, H. R. Richardson, T. S. Baker, G. A. Payne, D. J. Lynch, Charles H. Davidson, Dr. E. J. Free.

Donors of special prizes—F. C. Bonycasel, C. Black, J. T. Adams, G. A. Stephens.

Free Masons Move.

Members of the local lodge of Free Masons moved their fixtures and furnishings from their rooms on Front street, near the Post Office, to more commodious quarters in the J. C. Anderson block on George street.

A Presentation.

About twenty girl friends and fellow-workers of Miss Laura O'Shea met at the home of Miss Geraldine Hawkinson to spend a social evening and to do honor to Miss O'Shea before her marriage, which took place recently in St. Mary's Church.

Miss O'Shea has been in the employ of the Bell Telephone Co. for seven years. The staff presented her with a dozen silver teaspoons, together with an address. Besides these she received many beautiful gifts in table linen, aluminum, fancy-work and cut glass. The dining-room in Miss Hawkinson's home was tastefully decorated with hearts and astors. The bride-to-be was presented with a beautiful bouquet of the latter. The address was read by Miss Kathleen Keenan, and Miss Cora Barnum presented the gifts. The evening was spent in cards and dancing, after which a dainty lunch was served. The address follows:

"Dear Laura,—

"We, your fellow-workers, deeply regret your departure from our midst. During your long period with the Bell Telephone Co. you have given faithful and trusted service. We shall miss your cheerful presence which has often helped to make our own work more pleasant.

"We cannot allow this opportunity to pass without giving you some token of our sincere appreciation of your friendship, so we would ask you to accept this gift as a remembrance of old associates, and we hope that in making new friends you will not forget your old pals!

"Signed on behalf of the Bell Telephone staff—F. McComb, G. Callaghan, Sylvia Bull."

Miss O'Shea replied very suitably, and the girls went home after a very pleasant evening.

Personals.

James Johnston and family visited friends in Peterborough on Sunday.

Mr. and Mrs. J. Hall and daughters, Mrs. White and Mrs. Bulder of Calgary visited friends on the Ninth Concession of Seymour East, calling on different acquaintances along the line.

Rev. G. E. Clarke of St. Augustine Church, Toronto, who preached in Christ Church Sunday, is the guest of Mr. and Mrs. R. J. Bullen, Rear street. It is expected that Mr. Clarke will become rector of the parish here.

Mrs. Henry Free returned last night from her trip to Scotland and other parts of the old land. She was absent about two months.

Mr. and Mrs. H. F. Carsaw and Mr. and Mrs. Wm. Blakely motored to Lindsay on Friday for the Fair, returning Saturday.

Mr. Henry Fraser is visiting his brother, Mr. W. G. Fraser.

Mr. and Mrs. Jas. E. Johnston, Percy and Miss Helen visited Peterborough friends on Sunday.

Mr. Cyril Chessel is spending a few days at the home of Mr. and Mrs. Samuel Johnson.

The members of the Bell Telephone staff presented Mr. Claud Duncalfe with a carving set. He is to be married today.

Mr. D. A. Owen attended the Fair at Marmora on Tuesday.

Mr. Geo. Henry's team carried off a prize at Marmora Fair.

Mr. W. C. Andrews of Toronto paid Imperial Oil a visit on Tuesday.

TODAY I AM REAL WELL

So Writes Woman After Taking Lydia E. Pinkham's Vegetable Compound

Jamestown, N.Y.—"I was nervous, easily excited and discouraged and had no ambition. Part of the time I was not able to sit up as I suffered with pains in my back and with weakness. I took Lydia E. Pinkham's Vegetable Compound, both the liquid and tablet forms, and used Lydia E. Pinkham's Sanative Wash for inflammation. Today I am real well and run a rooming house and do the work. I recommend your medicine to every woman who complains, and you may use my letter to help any one else. I am passing through the Change of Life now and I keep the Vegetable Compound in the house, ready to take when I feel the need of it."—Mrs. ALICE D. DAVIS, 203 W. Second St., Jamestown, N. Y.

Often some slight derangement may cause a general upset condition of the whole system, indicated by such symptoms as nervousness, backache, lack of ambition and general weakness. Lydia E. Pinkham's Vegetable Compound will be found a splendid medicine for such troubles. In many cases it has removed the cause of the trouble.

VETERANS OPPOSE FOREIGN INFLUX

Urge Government to Confine Policy To Great Britain.

CALGARY, Alta., Sept. 27. — Opposing the influx of people from Southern Europe and from the Orient to Canada, delegates to the annual convention of the Army and Navy Veterans' Association of Canada yesterday adopted a resolution calling upon the federal government to concentrate its immigration policy on Great Britain.

Major M. J. Crehan, president, of Vancouver, viewed the present situation with alarm and declared that something would have to be done if this country was to be saved for the white race.

Other resolutions were adopted favoring amalgamation with other ex-service men's organizations; opposing the re-introduction of the patronage system in the civil service of Canada; requesting the government to draft regulations that will permit war serivce being counted as service in the civil service. The resolution pointed out that a large number of ex-service men in the civil service are still on the temporary list while there are many men on the permanent list without war service. Celebration of armistice day on any other day than November 11 was strongly opposed.

Men who would raise cain if they found a hair in the gravy enjoy dancing cheek to cheek.

WARSAW VILLAGE AND THE DISTRICT

Cow Belonging to Fred. Morgan Struck and Killed By Lightning — Personal News.

WARSAW, Sept. 27.—Mrs. Ellen Brown and her mother, Mrs. Clements, spent a week in Peterborough.

Miss Alice Wasson was in the village on Friday.

Mr. and Mrs. Robert Tedford and family, Norwood, visited Warsaw Fair.

Mrs. Wm. C. Lloyd and family spent the week-end in Campbellford.

Mrs. MacMillan, Mr. and M Nathan Payne and Dr. Munro left this morning to visit the latter's mother in Nairne.

Mr. and Mrs. Charles Foster, Mr. and Mrs. Fred. Morgan, Mrs. W. Anderson, Mr. and Mrs Charles Frankish, Mr and Mrs. Everett Garbutt and several others from this district attended Lindsay Fair.

Mr. and Mrs. Jacob Payne, Mr. and Mrs. Roland Payne, Mr. and Mrs. Carveth were among those from Lakefield who came to the School Fair in their home township.

Warsaw welcomed many from Douro and other surrounding districts on Friday.

A Little Diplomat.

A little girl of 11 visited her aunt who drives a Ford with full equipment. A friend owns a much more luxurious car, but the owner of the Ford considers her car the more comfortable. The child, who had many rides in the Ford, was taken for a drive in the large car and was asked which vehicle she considered the more comfortable. Her reply was, "I cannot tell; I have not been in them enough to decide."

Farm News.

Sweet clover for seed and buckwheat are standing in stooks. About half the farms have a field of buckwheat, and some of it is fairly good.

Threshing is held back for silo-filling.

Thursday night's thunderstorm seemed slight, but one of Fred. Morgan's best cows was struck.

Rally Services.

Next Sunday the Presbyterian Sunday School will hold the regular rally day service in conjunction with the church service at 11 a.m. The Methodists will hold theirs at 10.30 a.m., when Rev. F. G. Weir will be present.

Which weighs most—ton of feathers or ton of coal? It all depends on the coal man's scales.

IMMIGRANTS FLOOD ARGENTINE.

BUENOS AIRES (United Press)—Approximately 15,000 immigrants are arriving in Argentina each month, chiefly from Italy and Spain, and the fact that the majority of them are without funds and are unskilled, has presented the country with an acute labor situation. Farms are fairly well supplied with native labor and industrial enterprises of the cities are not able to absorb the new elements, so that unemployment has increased thorughout the fall Several unofficial warnings have been issued that the Argentine is not in a position to accomodate a larger population of common laborers.

When a bad cold meets a good disposition the bad cold wins.

FOREIGNERS' NIGHT SCHOOL

PHILADELPHIA (United Press)—Believing that a knowledge of the English language reduces accident, reduces turnover, stabilizes labor, and induces efficiency, the Americanization Bureau of the Philadelphia Chamber of Commerce has written all manufacturers here urging them to send their foreign born employees to schools at night. The Bureau arranged for the display of posters in five languages: English, German, Polish, Italian and Yiddish, in public places, in all factories, and in moton picture houses, calling attention to the facilities offered in twelve public schools for education in night classes.

Is your face your fortune? That is why so many men feel cheap when they need a shave.

For Weakness
TAKE Vin St-Michel
(St Michael's Wine)

CANADIAN NATIONAL RAILWAYS

Travel "The National Way"

Between—

PETERBORO AND TORONTO

Lv. Peterboro 7.10 a.m. ex. Sun.
Arr. Toronto 10.15 a.m. ex. Sun.
Buffet Parlour Car and Coaches
Returning Train leaves Toronto at 7.05 p.m. daily except Sunday.
FULL BUSINESS DAY IN TORONTO.

PETERBORO AND MONTREAL

Lv. Peterboro 9.10 p.m. ex. Sun.
Arr. Montreal 6.45 a.m. ex. Sat.
Through Sleeping Car between Peterboro and Montreal on these Trains.
Returning, through Sleeping Car leaves Montreal 11.00 p.m. daily ex. Saturday.

For Additional Service, Full Information, and Reservations, Apply to City Passenger and Ticket Agent, 324 George Street, Peterborough, Ont.

Sports

HAMILTON WINS FIRST OF LACROSSE FINALS

Tigers Defeat Lauriers of Ottawa 12-10 on Their Own Grounds For Intermediate Crown.

In Hamilton Saturday.

OTTAWA, Sept. 27.—(Canadian Press)—Goals were flying thick and fast at Lansdowne Park this afternoon when the Hamilton Tigers, took the Lauriers, city league champions of Ottawa, into camp by the score of 12 to 10 in the first game of a home and home series for the intermediate championship of Ontario amateur lacrosse association The game, one of the fastest witnessed here for some time, was productive of good clean lacrosse, only two penalties being handed out, one to each side. Both teams were loudly acclaimed for their combination play which was always in evidence.

Farr and Smith were the leading scorers and bright lights for the winners while Tellemosse and Rockburn stood out on the local team. Both goalies were given plenty to do and handled themselves well.

The Lauriers will journey to Hamilton this Saturday for the final game for the title.

Big League Standings

NATIONAL.

	Won.	Lost.	P.C.
New York	93	55	.628
Cincinnati	90	60	.600
Pittsburgh	85	63	.574
Chicago	78	69	.531
St. Louis	76	72	.514
Brooklyn	71	76	.483
Boston	50	95	.345
Philadelphia	47	100	.320

AMERICAN.

	Won.	Lost.	P.C.
New York	94	50	.653
Cleveland	76	65	.539
Detroit	74	69	.517
St. Louis	71	70	.504
Washington	71	73	.493
Chicago	64	78	.451
Philadelphia	63	80	.441
Boston	58	886	.403

FOR CHAMPIONSHIP OF NORTHERN ONTARIO.

SUDBURY, Ont., September 27 Canadian Press). — Copper Cliff, the champions of the Nickel Belt League, defeated Little Current on the latter's grounds yesterday afternoon in the first game of the series for the baseball championship of Northern Ontario, by the score of 7 to 0.

Herrick outpitched Ticks, who was on the mound for the home team.

The visitors were accompanied by a crowd of rooters, coming on the regular train and returning after the game on a special.

The second game is at Copper Cliff on Saturday.

Softball Schedule

Games Arranged For Week Beginning Tomorrow Night.

The men's softball schedule for the week beginning Friday evening has been drawn up as follows, the games to be played at the armouries:

Friday, September 28.

7 p.m.—Dragoons vs Rotary.
8 p.m.—Kiwanis vs Bowlers.
9 p.m.—Rotary vs L.O.L. 50.

Saturday, September 29.

2 p.m.—Brass Dept. vs C.N.R.
3 p.m.—Colonials vs DeLaval.
4 p.m.—Engineers vs Lock Works.
7 p.m.—Porcelain vs Quaker Oats.
8 p.m.—Woollens vs Team No. 10.
9 p.m.—DeLaval vs Engineers.

Monday, October 1.

7 p.m.—Triple Link vs Belmonts.
8 p.m.—K. of C. vs Dragoons.
9 p.m.—Bowlers vs Rangers.

Friday, October 5.

7 p.m.—Bowlers vs Dragoons.
8 p.m.—Gunners vs Triple Link.
9 p.m.—Belmonts vs L.L.L. 50.

ONLY TWO GAMES NATIONAL LEAGUE

Pittsburgh and St. Louis Win in Day's Fixtures.

ST. LOUIS, Sept 26.—A second inning rally gave St. Louis to-day's game with Brooklyn. The score was 7 to 5.

In the seventh inning, Fortier protested a called strike by Umpire Wilson and was put out of the game. Score:

Brooklyn. . . . .030 001 100—5 10 1
St. Louis . . . .240 100 00x—7 12 1

Vance, Dickerman and Hargeaves; Shordel and Niebergall.

One Hit Off Morrison.

PITTSBURGH, Sept. 26.—Morrison held Philadelphia to one hit today and Pittsburgh won the final game of the season at Forbes' Field, 6 to 0, making it three out of four games for the series. Timely hitting accounted for the Pirates' runs. Henline's throwing hand was injured by a foul tip in the fourth inning. Score:

Philadelphia . .000 000 000—0 1 0
Pittsburgh . . .100 202 01x—6 10 0

Behan and Henline, Wilson; Morrison and Schmidt.

Grain Future Trading Tax May Go to Courts.

WINNIPEG, Sept. 27. — In reply to Sackatchewan's complaint made to the federal government, against the imposition of a tax on grain, future trading on the local grain exchange, Hon. R. W. Craig, Attorney General, will urge the Dominion authorities to submit the matter to the courts for a ruling on the validity of the legislation.

The Government of Saskatchewan claims the Manitoba governement has not the power to collect taxes on the produce of Saskatchewan.

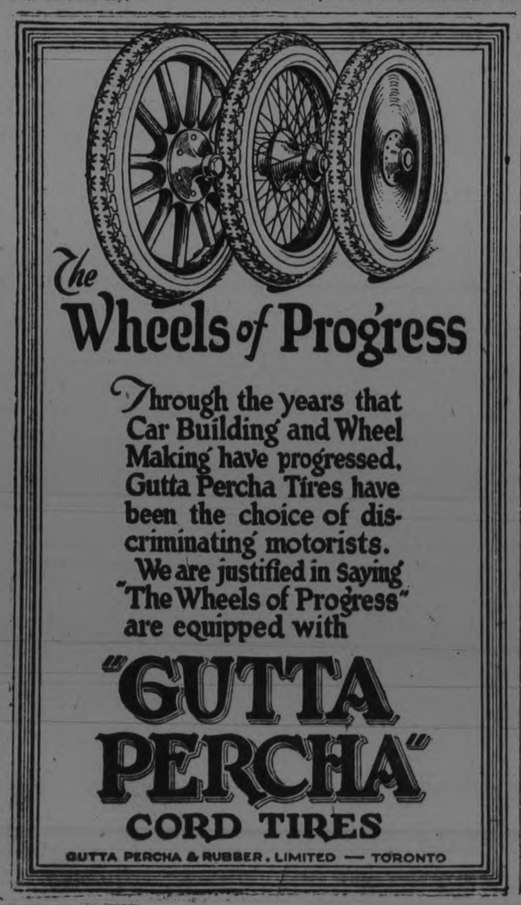

The Wheels of Progress

Through the years that Car Building and Wheel Making have progressed, Gutta Percha Tires have been the choice of discriminating motorists.

We are justified in saying "The Wheels of Progress" are equipped with

"GUTTA PERCHA" CORD TIRES

GUTTA PERCHA & RUBBER, LIMITED — TORONTO

It Comes Natural To Her

Miss Helen Johnson, sister of Albert Johnson, famous jockey, proved at the Spokane (Wash.) interstate race meet that racing runs in the family blood. Riding in her first races, the girl broke track records and won the six-day relay, hands down.

FIRPO WATCHES SQUAD OF M'GILL PRACTICE

Halted By Groundsman of Molson Stadium But Shaughnessy Saved Him From Ejection.

SIXTY CANDIDATES.

MONTREAL, Sept. 27.—(Canadian Press)—Luis Angel Firpo visited the McGill stadium this afternoon to witness the McGill rugby workout and have a chat with Coach Shaughnessy. Not having been let into the secret "Ole Bill" the groundsman rushed up as the Wild Bull of the Pampas strolled over the field and informed him that he was on forbidden ground. Bill waved explanations aside being too old a hand to be fooled by a student's joke and it was only when Shaughnessy greeted the heavyweight contender that he understood the joke was on him. He apologized profusely to Firpo who, not understanding a word, probably took the wohle incident as another unintelligible manifestation of the Anglo-Saxon genius.

The affair was only an aside in the hard day's drill put in by the sixty odd candidates for positions with the Red and White first squad—the players having had both morning and afternoon training periods. The surprise of the day was the appearance at the stadium of Hayes, the Sarnia lad Hayes landed down here this fall from Sarnia but owing to his medical classification, it was hardly fit for strenous rugby. The next heard of him was that he had turned out with the Toronto Varsity squad, Now he is back in Montreal and will know definitely tomorrow whether he is eligible for rugby or not.

Continued practice at signals, tackling and rugby fundamentals was again the lot of the players today, who divided into four small squads were worked out under assistant coaches. Selby Cope, who played good rugby with the squad in 1919, but who has failed to get going in the past seasons, made his initial appearance this afternoon.

M.A.A.A. PREPARING FOR OTTAWA GAME

Practice With McGill Revealed Weak Spots.

MONTREAL, Sept. 27.—Weakness shown by the M.A.A. rugby squad in the workout against McGill on the stadium on Tuesday night received the attention of Coach Nicholson during the practice session at the Westmount Grounds tonight.

The squad was put through a strenuous workout tonight than they have gone through previously this autumn. The men were kept at work for nearly two hours, for almost an hour at scrimmage work and remaining time at kicking and passing the ball. Several of the plays which went wrong against McGill were again tried out and carried out with more precision and accuracy. A great deal of attention was paid to the end runs which is an encouragement for more open play.

Five back field men were worked out, frequent changes being made to give each an equal chance of becoming more familiar with the plays. Jack Gardner and Dink Carroll were worked more freqeuntly together than any of the other combinations and they will likely be the choice to start against the Senators. Bennett who has made good in the practices was sent in at intervals to relieve the other backs. He handles the ball well and is a good punter, having good distance and accuracy in his kicks. Waldron, the recent arrival from Toronto, was also given a work out with Dickson on the half back line.

DIXIE SERIES TIED UP.

FORT WORTH, Texas, Sept. 27. —The New Orleans Southern Association team took the second game of the Dixie championship series from the Fort Worth Texas League champions here this afternoon, 3 to 0. Robinson, pitching for New Orleans, allowed only three hits. Each team has won one game.

The series is for the Class A. baseball title of the South. All the scoring was done in the fifth inning, when three hits, a base on balls and a sacrifice gave the Southerners three runs.

The series will be resumed Saturday in New Orleans.

MARMORA GIRLS LOSE TO TWEED IN SOFTBALL, BOYS WIN LACROSSE

The Athletic Features of Marmora's Fair on Tuesday — Exhibits Were Numerous and Crowd Large.

SUMMER WEATHER.

MARMORA, Sept. 27.—Marmora Fair Day was held on Tuesday, September 25. The day was exceptionally fine and warm. As a result the usual display of fall clothes was not so pronounced as summer costumes were many and varied giving a fine dash of color to the moving crowds. There was a large crowd and the general exhibits were especially good.

In the Ladies' Department the fancy work display was large and all so carefully done that the judges had hard work deciding who would be the fortunate prize winners.

In the Art department the exhibits were not so numerous but were exceptionally fine in quality.

The display of home-made cooking was large and varied. The tempting looks and quality of the cooking caused many buyers to be on hand at the close of the Fair and in a short time the tables were empty.

Children's Work.

On the other side of the hall was the display of children's work. The boys had shown their skill in manual training by bringing bird houses and milk stools. The girls' needle work display was knitted doll sweaters and boquets. There was a display of writing, colored maps, relief maps, painting and essays. In the essays there were two subjects taken, "Thrift" and "Benefits derived from protecting Ontario's Forest from fire." It was noticed that in the essays some of the pupils did not take into consideration the word-limit.

There were also races for the school children for both boys and girls.

In the midway, booths, fruit tricks and other forms of attraction were numerous. Amongst others was a returned soldier whose one leg had been amputated. Discarding his crutches he did many acrobatic feats thus winning both the admiration and the sympathy of the crowd.

Softball Game.

A feature of the afternoon sports was the game of softball played between Marmora and Tweed High School Girls. Both teams were on their mettle and as a result the girls made few errors.

At times it was doubtful which side would win. The first few innings the teams kept almost even in their scores. Finally Marmora's score crept up ahead but the Tweed girls came out ahead in the end, the score in the seventh innings being 15-13 in favor of Tweed.

The lineups:

Tweed—Helen Ryan, p; Myrtle Irwin, c; Olive Ketcheson, 1b; Katherine Rashotte, 3b; Dorothy Bowers ss; Helen Baker, ss; Marion Mireau, lf; Nellie Gabourie, rf.; Jean Roberts, m. Spares, Ruth Cotton and Genneth La Chapelle.

Marmora—Matella Heath, p; Florence Clare, c; Tessa Cronbwright, 1b; Lorraine Bell, 2b; Muriel Lite, 3b; Myrtle Gallagher, ss; Mary Wells, ss; Hilda Thomson, m; Mary Maloney, rf; Velma Robertson, lf.

The spares on the teams interchanged places with the other players so making the game more snappy.

Mr. Wm. Ryan, teacher in Tweed High School was the umpire. Jack Brady was the base umpire.

The Tweed players were entertained at the home of Mrs. Dr. Thomson by the Marmora team.

Lacrosse Game.

During the afternoon a lacrosse game was staged, between Havelock and Marmora Juniors. Although Marmora team lacked some of its regular players it won by a score of 3-2. In the first period the excellent team work of the local boys held the visitors scoreless while our boys got 2. The next period Havelock scored 1 while Marmora retained its score of 2. In the third period each got one and neither scored in the last.

The line ups:

Marmora—Goal, C. Neal; point, Sine; cover point, Bowen; first defence, Bleecker; second defence Reynolds; centre, McWilliams; first home, Wells; second home, Brady; outside home, Watson; inside home, R. Neal; sub, Clement.

Havelock—Goal Davidson; point, Hooper; cover point, Haughton; first defence, Greenly; second defence, H. Buchanan; centre, G. Wild; first home, W. Plunkett; second home, Burgess; outside home, Wright; inside home ,L. Punkett; subs., J. Buchanan, Lorne Jack.

Referees—Armstrong and Donnelly.

Mr. and Mrs. J. Ryan, Miss Rita Ryan, Miss Margaret Lynch and Mr. Timulin of Tweed spent Tuesday at Mr. E. Lynch's.

Mr. E. Gartley and wife, James Gartley and Miss Edna Gartley and Miss Florence Cook of Belleville spent Fair Day in Marmora.

Mr. E. Lynch returned from his lumber camp Friday.

Mrs. Wm. Hughes and son Jim, motored to Belleville on Tuesday.

Mr. Joseph Donnelly, Tweed renewed acquaintances in town on Tuesday.

Miss Della Simmons, Toronto, is spending a few weeks at the home of her parents, Mr. and Mrs. David Simmons.

Mr. Howard Sabine and son, Garth were in town for the Fair.

Mr. Barney Quinn, Havelock paid Marmora a visit on Tuesday.

Mr. Cliff Ccott of Prenevue, visited friends on Tuesday,

Mr. and Mrs. Charles Thompson, Madoc, visited the latters' mother, Mrs. John Terrwin on Tuesday.

Mr. Sandy Burrows, Belleville, was in town on Tuesday.

A Field Day Sports to Be Held Shortly.

Peterborough's annual field day of sports will be run off Saturday afternoon at the Exhibition grounds. They were postponed for a week because of the poor condition of the track due to the recent rains and also because of so many of the local athletes were busy playing ball on that day. Already about twenty-five entries for the different events have been received. Contrary to other years, most of the entries this year are in the senior events, other years the majority being juniors. Further entries will not be received after Friday night. Entries should be given to Doug. Loomis at the Y.M.C.A.

Mr. Loomis reports that the shields for the winners and runners-up in the different classes have been received. These are beautiful shields and, together with the cups as trophies, are well worth striving for on Saturday.

In the Manufacturers' Soft Ball League there are only 9 teams, and the league wants 10 teams. Any manufacturing concern that would like to enter a team in this league has the privilege to do so. Information can be had from Chief Gimblett.

TIGERS DEFEAT YANKS IN TENTH

Cleveland Won Double-Header From Athletics—Winding Up Series.

NEW YORK, Sept. 26—Detroit made it two out of three from the New York Americans here to-day, winning a ten-inning game, 8 to 3. After a double by Gehrig, recruit first baseman from Columbia University, had tied the score in the eighth for New York, the champions lost out in the tenth, when Detroit landed on Bush for five runs, the result of three hits, two errors, a base on balls and a fielders' choice. Score:

Detroit. . . . . .000 001 200 5—8 10 1
New York . . .000 000 030 0—3 5 2

Francis, Holloway and Bassler; Bush and Schang.

Eleven Innings Game.

PHILADELPHIA, Sept. 26. — Cleveland took two games from Philadelphia to-day, giving the Indians an even break on the series. The first game went 11 innings before Cleveland won, 5 to 3, and they then took the second game, 6 to 2. Burns opposed Uhle in the closing engagement and the local rookie held his own with the Cleveland veteran until the eighth. Scores:

First Game:

Cleveland . . .010 000 200 02—5 10 2
Philadelphia .011 100 000 00—3 9 0

Edwards, Uhle and O'Neill; Walberg and Perkins.

Second Game:

Cleveland. . . . .101 000 031—6 7 1
Philadelphia . . .000 200 000—2 4 2

Uhle and O'Neill; Burns, Hasty and Perkins.

Boston 3, St. Louis 2.

BOSTON, Sept. 26.—Boston defeated St. Louis to-day, 3 to 2, in the last meeting of the two teams this season. In the sixth Burns walked and scored when Davis in fielding Harris' grounder, threw wildly beyond first. Harris also scored when Severeid missed Schliebner's play to the plate. Boston made its third run in the seventh on two singles and a sacrifice fly. St. Louis rallied in the ninth and had the bases full when Quinn, who relieved Murray, retired the side. Score;

St. Louis. . . . .000 000 002—2 8 2
Boston. . . . . .000 002 10x—3 4 2

Davis and Severeid; Murray, Quinn and Picinich.

Washington 1, Chicago 0.

WASHINGTON, Sept. 26.—Johnson held Chicago to six scattered hits to-day, Washington winning 1 to 0, and taking the season's series, 12 games to 10. Rice counted in the sixth when he received a base on balls, moved to third on a hit by Judge and scored on Ruel's single. Score:

Chicago. . . . . .000 000 000—0 6 0
Washington. . .000 001 00x—1 7 0

Thurston and Crouse; Johnson and Ruel.

BAVARIA SETS UP A DICTATORSHIP

Which Will be Vigorously Opposed by National Government.

BERLIN, Sept. 27. — (Canadian Press). — Chancellor Stresemann called an extraordinary session of the Cabinet at midnight and decided the National Government will refuse to recognize dictatorship set up in Bavaria last night, and will oppose it with all the means in its power. The most serious consequences are expected in this conflict between the National and Bavarian Governments.

Extraordinary Powers.

The Presidential decree has been issued curtailing the number of constitutional rights in Germany and conferring extraordinary powers in the Minister of Defence.

The decree, which is termed "a decree for the restoration of public security," was issued in President Ebert's name last night.

Among the rights restricted by it are the freedom of the press and the right of meeting. It also authorizes domiciliary searches and seizures.

IN MILLBROOK AND DISTRICT

District Young People Will Hold a Convention —Personals.

MILLBROOK, Sept. 26.— The Peterboro District Young Peoples' League convention will be held in the Methodist church, Millbrook, on Friday, October 12th, with afternoon and evening sessions to which the public are cordially invited. Mr. J. Kennett of Peterboro, is the district president, and Mr. C. E. McKee, 1st vice-president.

The Bay of Quinte Conference Young Peoples' League convention, which meets every two years, will be held in Bridge street Methodist church, Belleville, on October 31st November 1st and 2nd, this year. Rev. R. T. Richards of Cavanville, is president, Miss Stella Metherington, of Millbrook, 2nd vice-president and Mr. E. H. Brown of Port Hope, secretary. Excellent programmes are being prepared in both cases, and all League, are urged to have as large an attendance of delegates present as possible. There are twelve Leagues in the Peterboro district and it is hoped that the smaller convention will arouse interest and enthusiasm for the larger one which comes about three weeks afterwards.

Mrs. Max Cameron of Ottawa, and her sister, Miss Gussie Glarry, motored to Bailieboro on Tuesday and were guests of Mr. and Mrs. Reg. Armstrong.

Miss Matie Fitzgerald of Toronto, who has been visiting her aunts, Mrs. J. R. Eakins and Mrs. E. J. Whyte is spending the week end at Bailieboro the guest of Mr. and Mrs. Reg. Armstrong.

Mr. B. Hampton, and his sisters, Mr. H. Rea and Miss A. Hampton, are moving this week to their new home on King street, west of Dr. A. H. Turner's and recently purchased from Mrs. E. J. Whyte. Mr. and Mrs. Chas Lunn have bought the house, formerly occupied by Mr. Hampton, and Mr. M. McDowell and family, of Cavanville, have moved to the village and are residing on Main street, having purchased Mr. Lunn's property near the Mausion grounds.

Mrs. E. J. Whyte had a very successful sale of a considerable quantity of her household furniture on Saturday, H. Wilson of Port Hope, being the auctioneer. For the future Mrs. Whyte intends making her home with her sisters, Mrs. J. R. Eakins, Millbrook, and Mrs. J. Fitzgerald, Toronto.

Mr. A. A. Needler was a visitor to Lindsay fair on Saturday, remaining over until Monday evening the guest of his cousins, Mr. and Mrs. J. McClennan.

Mr. and Mrs. J. Edgar Burnham were week end visitors at the home of his mother, Mrs. E. S. Burnham leaving on Tuesday morning for St. Petersburg, Florida, where they will spend the winter months. Mrs. J. Staples of Cavan, Mrs. Burnham's mother, accompanied them to the South.

Miss Nellie Hetherington left on Wednesday for Marmora, where she will visit Mrs. M. Carscallen for the next two weeks.

Penmans

Underwear

has won the distinction of satisfying more men in Canada than any other make of underclothing. Constantly putting in the highest quality of material and exerting scrupulous care in workmanship have created garments which have become the "standard of excellence."

The choice of the world's finest materials go into Penmans. No matter what your preferences in weights, styles, fabrics and qualities you can secure Penmans garments which will just suit your particular purposes.

Penmans garments can be purchased everywhere from merchants who have confidence in these lines.

Penmans Underwear

The Standard of Excellence

Also Makers of High-Grade Hosiery and Sweater Coats

35

Now! you can get it again Finest Virginia Smoking Tobacco at 10¢

Now, for the first time in years, you can buy the finest sun-ripened tobacco Virginia produces for 10c. a package. The kind you like to smoke—the price you like to pay. Get a package of LONG TOM and celebrate.

Rock City Tobacco Co.

½ lb Tin 70¢

Long Tom VIRGINIA SMOKING TOBACCO

Make Your Trip More Enjoyable by a Refreshing Night on Lake Erie

(Your rail ticket is good on the boats)

Thousands of west bound travelers say they wouldn't have missed that cool, comfortable night on one of our fine steamers. A good bed in a clean stateroom, a long cound sleep and an appetizing breakfast in the morning.

Steamers "SEEANDBEE" — "CITY OF ERIE" — "CITY OF BUFFALO"

Daily, May 1st to November 15th

Leave Buffalo - 9:00 P.M. / Arrive Cleveland - 7:30 A.M. Eastern Standard Time / Leave Cleveland - 9:00 P.M. / Arrive Buffalo - 7:30 A.M.

Connections for Cedar Point, Put-in-Bay, Toledo, Detroit and other points. Ask your ticket agent or tourist agency for ticket via C & B Line. New Tourist Automobile Rate—$10.00.

Send for free sectional puzzle chart of the Great Ship "Seeandbee" and 32-page booklet.

The Cleveland and Buffalo Transit Co.
Cleveland, Ohio

The Great Ship "Seeandbee" — the largest steamer on inland waters of the world.

Fare $5.50

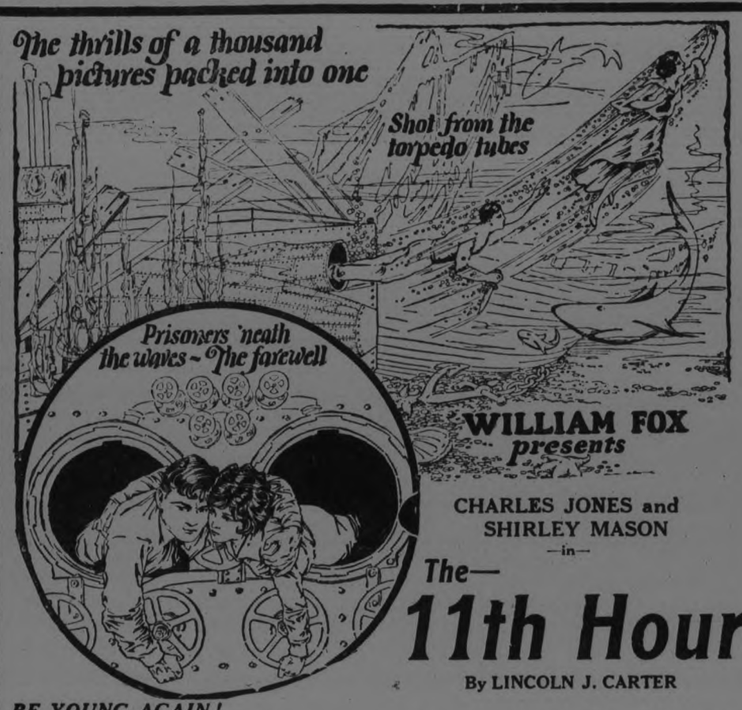

WILLIAM FOX presents

CHARLES JONES and SHIRLEY MASON
—in—

The—

11th Hour

By LINCOLN J. CARTER

The man who has written a thousand melodramas to thrill the world! Each speeding moment packed with suspense!

BE YOUNG AGAIN!

This picture will tickle your kids. So come along, have some fun with them! Remember—When you were young the great Nick Carter thrilled you, and he can do it again with this story!

Capitol Entertainment

NOW SHOWING

COMING MONDAY

A Distinguished cast in

"RUGGLES OF RED GAP"

From the story by Harry Leon Wilson in the Saturday Evening Post.

VOICE OF THE PEOPLE

The Examiner Peterborough.

Mr. Editor,

Just a question in reference to Saturday's game, — Lakeviews and Niagara. Is the Lakeviews a one-man team, you would think so according to the report in the paper. Your pitcher sure is good. But I consider all the others in their respective positions just as good, especially your catcher who was one of the best and the second baseman Moore, I think you call him, he sure is a snappy player. I noticed how prominent his error was mentioned if he had not made that, Whitehouse could not have had the no hit game but Moore's bating and catching for second base was good and mostly to his own efforts he made three runs out of eight and he sure can run and although we were beaten I like to see fair play and your report is not fair to all the team of the Lakeviews.

One Who Was There.

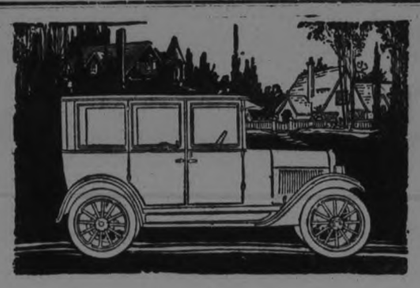

The Favorite Suburban Car

FOR the family that lives in a suburban or country home, the Chevrolet five-passenger Sedan is the ideal, all-year car.

It has ample power to negotiate any road any automobile can travel, and through cold and storm carries the family in ease and comfort. Its price is so low that almost any family can afford it, even though another car is owned for fair-weather use. It is a quality car in which the whole family will take pride, yet it is easy to own, to maintain, and to operate.

Its full, modern equipment includes cord tires, plate glass windows, dome and dash lights, high-grade upholstery and fine interior fittings. Let us show it to you before deciding on any car.

B2716

Ask About the G.M.A.C. Plan of Deferred Payments

HOWSON'S GARAGE

883 WATER STREET. PHONE 1347

CHEVROLET

REGENT Hunter Street

—The Cosy Little Theatre Just Around the Corner—

To-day We Give Our Patrons

"THE FIRST DEGREE"

Featuring FRANK MAYO, supported by SYLVIA BREAMER

Added Attractions: The Inimitable

CLYDE COOK in "Lazy Bones"

FOX NEWS REEL and EDUCATIONAL

Paul Gliddon at the Piano.

MATINEES 10c and 15c — EVENINGS 10c, 15c and 20c

GOLF NEWS

Lindsay golfers lost to Peterboro here on the return match of the season, the score being 16 to 2. T. W. Lockie was the only Lindsay player to win his match. The following are the scores:

Lindsay		Peterboro	
H. Wilford	0	Abbott	1
Little	0	Bond	1
R. R. Wilford.	0	Webber	1
Thompson	0	C. Ackerman..	1
Reade	½	McDermid	½
Kylie	0	Dela Fosse	1
O. Connor	0	Stratton	1
G.H. Edwards.	½	Wearing	½
Shier	0	Sangster	1
Stewart	0	Grant	1
Comer	0	Medd	1
Rogers	0	Sutton	1
Williams	0	W. Ackerman..	1
Mulligan	0	Strickland	1
J. Edwards	0	Patterson	1
J. Lockie	0	Graham	1
T. W. Lockie.	1	Cressman	0
Beal	0	Judge Huycke.	1
	2		16

SOCCER NOTES

The following Thistl players are asked to be at King Edward Park on Saturday for the league game, versus Canadian Woollens at 3.15 prompt, McKay, Anderoso.., Rae, Jackson, Daws Hardie, Melville, Hutton, Richmond, Williams, Burgess, Reserves—Sumner, Milne and Lockhead.

BRITISH SEAPLANES SANK IN DEEP WATER

COWES, Isle of Wight, Spt. 26.—(Canadian Press).—One of two British seaplanes entered for the international races for Schneider seaplane trophy tomorrow sapsized and sank in deep water during seaworthiness tests for entrants this morning. R. A. W. Kenworthy, pilot, narrowly escaped death being carried under by machine but rose to the surface and was rescued.

THE FREE-FOR-ALL WAS BIG FEATURE

Interest Centred in This Number on Colborne's Speeding Contests Bill.

COLBORNE, Sept. 27. — The free-for-all race was the feature of the speed contests at the annual Fall Fair, Wednesday afternoon. Hundreds of visitors thronged the grand stand and overflowed onto the track until it was all the officials could do to keep the way open for the racers. The record of the track, which was in excellent condition, was shattered the best time made in the free-for-all being 2.16 1-4. Dayspring, the veteran campaigner, owned by A. Dafoe of Belleville, gets the mark. This pacer's toughtest proposition was Roy Mack, the grey pacer owned by H. Vanalstyne of Port Hope. This horse going into the race with a record of 2.19 1-4 took the first two beats winning the second by a head in one of the best finishes ever seen on a race track. Dayspring won the next two beats and the two leaders went the fifth beat alone to break the tie. The crowd waiting patiently to see the end

The grey trailed the other until they turned onto the homestretch for the finish and they came at record breaking speed but Dayspring went under the wire half a length to the good.

Liberty Patch, owned by Bert Tinney of Cobourg, won third money in this race, with Lady May from the same stable, fourth

After the first heat Mr. Tinney who sat in the grand stand holding a stop watch on the horses, protested that the judges were not announcing the correct time by several seconds. The official figure being 2.19 1-2. Whatever the time was, it seemed evident that every driver was doing his best to win.

George O. Tice, Belleville, was starter and insisted that the horses in the different events got away fairly bunched.

The weather was ideal and the attendance must have been gratifying to the directors, the gate receipts amounting to over $500.

CAUSING A STIR

As usual, when Grafton & Co., Ltd. do a thing, they do it well. Just now the store and big show windows are a blaze of catchy looking shields bearing the words, "Big Surplus Stock Sale." The arranging of the banners is lavish without being overdone, but they show in an unmistakeable manner that there is something big going on at the big double store.

A look over the immense stock of clothing and furnishings for men and boys discloses sharp price cuts from the original values, and the sale prices represent most substantial savings on necessary fall purchases. The knife did not fall on the prices of old stocks alone, but fell on those of the new Fall and Winter suits, coats and underwear just going into stock as well.

See a few price quotations in their large advertisement to-day, and have a good look at the goods in the store.

FRENCH ARMY

(Continued from page 1.)

affairs and report to the Ministry His report has been received, but not published. Those who have seen it say it confirms many of the complaints and suggests remedies, some of which the Ministry is attempting to put into practice. But M. Maginot, Minister of War, says he is hampered by the fact that the Chamber of Deputies has not yet adopted the Organisation of the Army Bill, and that all the necessary reforms can not be adopted until Parliament has acted.

LEADERS NOW SAFE.

DUBLIN, Sept. 27.— (Associated Press.)—The Dublin horse show of the Royal Dublin Society, recently concluded, rivalled in success its pre-war record. It was the first show held under peace conditions for ten years.

The governor general visited it in state on two of the days, and was cordially received. More remarkable was the presence of President Cosgrave, General Mulcahy, Kevin O'Higgins, Desmond Fitzgerald and other ministers.

Four or five months ago their lives, if they were seen in public, were considered to be in immediate danger, and their movements were always kept secret.

Scene from "The Eleventh Hour," Lincoln J. Carter's melodrama, featuring Shirley Mason and Buck Jones, at the Capitol to-day, Friday and Saturday.

ACTS THE PART OF BEGGAR BUT HE ACCEPTS NO ALMS

Police Investigating Strange Case of Karl Neudack Who Furnishes Interesting Topic for Canadian Students of Psychology.

BERLIN, Sept. 27 — The strange case of Karl Neudack, who walked the streets of Berlin as a beggar, yet never accepted alms, has come to the attention of the police. The case is furnishing an interesting topic for local students of psychology.

Regularly employed as a chemist in a manufacturing establishment, Neudack spent his evenings and holidays on the Kurfurstendamm, Berlin's most fashionable boulevard, dressed as a mendicant. Sometimes his head was tied up to give him the appearance of an invalid; occasionally he would appear with his arm in a sling, and at other times he wore blue glasses. His clothes were always shabby, he walked as though badly crippled, and, when spoken to, he would produce a card saying he was deaf and dumb.

While suspicious of his conduct, the police were never able to catch him soliciting alms, but finally arrested him as a suspicious character. To the police surgeons who examined him, his explanation was that he greatly enjoyed being pitied by wealthy and well-dressed Berliners, and took much satisfaction in declining money offered to him.

He was released under a pledge to assume no more disguises.

RURAL SCHOOL FAIR KEENE AND DISTRICT

Event Was Marked By Splendid Exhibits of Stock and Vegetables — Prize List and Winners.

KEENE, Sept. 27.—On Tuesday Sept. 25., the village and surrounding district held their annual school fair in the Keene Skating Rink on the Agricultural Grounds. The day was an ideal one and it is to be regretted the crowd was not as large as it should have been. This was considered to be one of the finest fairs ever held here particularly so as the vegetables were of the choicest and the live stock the largest shown any place around here this season. The total number of exhibits were slightly smaller than last year.

The judges were Mr. and Mrs. McCrea, Miss Scott, Messrs. Barrie, Robb and Webster of Norwood and Mr. Graham of Lakefield.

The prizes for singing were awarded to Reta Redmond; Eileen Donaldson and Margaret McCarthy.

Winners in public speaking were Catherine Manley, Dorothy Manley and Irene Henderson.

Prize List and Winners

Sheaf of Oats—Eldon Kimball.
Sheaf of Wheat —John Henderson
Field Corn—Russel Davis.
Sweet Corn — Allan Thompson, Edith Nelson, Eileen Donaldson.
Potatoes—Lillian Bowie, Gladys Starke, Eugene McCarthy, Andrew Shearer.
Mangolds — Melville McIntyre, Stewart Nelson, William Richardson Richard Davis.
Turnips—Willie Richardson, Jean Patterson, Gordon Manley.
Beets—Robert Dickson, Jean Edwards, Arthur Shearer, Mary Edwards.
Carrots — Katherine McCarthy, Harry McIntyre, Reta Redmand, Isabelle Davis.
Onions—Violet Miller.
Parsnips—Dick Davis, Alberta Comrie, Lois McCarthy.
Asters — Alberta Comrie, Edith Patterson, Eileen Donaldson.
Zinnas — Helen Gillespie, Mabel McIntyre.
Cosmos—Louise Donaldson.
Marigolds — Olive Richardson, Virgil Weiss, Helen Donaldson.
Verbena — Margaret Patterson, Irene Henderson.
Calendula — Helen Armstrong, Thelma Henderson, Dorothy Gainer.
Salpiglosis—Gertrude Henderson.
Bouquet, any Source,—Jean Wood, Dorothy Gainer, Helen Armstrong.
Loaf of Bread — Reta Wilson, Pearl Manley, Helen Weiss, Gertrude Henderson.
Apple Pie—Lillian Hnderson, Gertrude Henderson; Hazel Turner, Violet McNevan.
Cookies—Dorothy Kindred, Irene Henderson, Mabel McIntyre, Reta Wilson.
Henstitched Handkerchiefs—Gertrude Henderson, Irene Henderson Lillian Henderson.
An initialled towel — Margaret Campbell, Reta Redmond, Olive Richardson.
Dressed Doll—Lillian Henderson, Alison Weiss.
Knitted Wash Cloth—Thelma Henderson, Helen Donaldson.
Collection of Woods—Harold Wilson, Russel Davis.
Model of Hay Rack—Scott Miller.
Card Board Barn—Earl Miller.
Writing Fourth Class—Margaret Dindsdale, Mabel McIntyre, Earl Turner.
Writing Third Class—Earl Drimmei, Mary Hogan, Jack Gall.
Writing Second Class — Kathleen Powers, Mary O'Connor, Sinclair Comrie.
Writing First Class—Agnes Heffernan, Katie hompson, Helen Edwards.
Drawing Landscape Scene —Mary Hogan, Violet McNevan, Laura Hogan.
Drawing Plate of Fruit—Mamie Fitzgerald, Anna Eggleton, Harry McIntyre.
Collection of Weeds—Laura Hogan, Isabelle Davis, Mary Hogan.
Plant Diseases —Eileen Donaldson, Isabelle Davis.
Best Cockerel—David Henderson, Harry McIntyre, Katherine Manley, Donald Dinsdale.
Best Pullet—Harry McIntyre, Jim McIntyre, Dick Davis, Irene Henderson.
Best Pen—Margaret Weiss, Harry McIntyre, John Henderson, Donald Dinsdale.
Doz. White Eggs—Pearl Manley, Helen Gillespie, Melville Richardson, Bert Mortlock.
1 Doz. Brown Eggs—Pearl Manley, John Henderson, Jean Nelson, Reta Redmond.
Best Colt—Harold Wilson, Pearl Manley.
Best Calf—Scott Miller, Dave McNevan, Stewart Nelson, Harry McIntyre.
Boys' Driving Contest— Stewart Nelson, Scott Miller, Albert Kempt.
Girls' Driving Contest — Violet Miller, Reta Wilson.
Boys, 50 Yards (6 Years and Under—Billie Kempt, Jack Gall, Melville McIntyre, Mart Manley.
Girls, 50 Yards (6 Years and Under)—Elinor McCarthy, Edith Patterson, Bessie Kempt.
Boys, 50 Yards (12 Years and Under)—Jim McIntyre, Roland Rennie, Willie Starke, Thomas Dickson.
Girls, 50 Yards (10 Years and Under)—Marson Renwick, Helen Weir, Isabelle Donaldson, Rose McCarthy.
Boys, 75 yards (12 Years and Under)—Robert Dickson, Bill Godfrey, Arthur Shearer, Gordon Manley.
Girls, 75 Yards (12 Years and Under)—Marion Comrie, Helen Weir, Irene Donaldson, Lillian Henderson.
Boys, 100 Yards (15 Years and Under)— William Dickson, Harry Archibald, Robert Dickson, Arthur Shearer.
Girls, 100 Yards (15 Years and Under) — Marion Comrie, Amelia Henderson, Edna Dickson, Kathleen Manley.
Wheelbarrow Race—Harry Archibald and William Dickson; Jack McClure and Art Shearer, and Harold and Ermie Wilson, Archie Macfarlane and Bill Godfrey.
Three-Legged Race (Girls)—Amelia Richardson and Edna Wilson; Marion Comrie and Edith Nelson; Gertrude and Marion Henderson, Florence Wedlock and Olive Richardson.
Three-Legged Race (Boys)—Harold and Ernie Wilson, William Dickson and Harry Archibald, Arthur Shearer and Jack McClure.
Egg and Spoon Race— Florence Wedlock, Gertrude Henderson, Amelia Richardson, Helen Weir.
Egg and Spoon Race—Violet McNeil, Jean Wood, Louisa Donaldson, Olive Richardson.

Warkworth Personals

WARKWORTH, Sept. 27.—Mr. and Mrs. G. B. Bowen motored to Campbellford on Tuesday.

Miss Della Diamond left for Peterboro on Tuesday where she will attend Normal School.

Mr. H. L. Walker spent a couple of days in Toronto on business.

Quite a number from here and vicinity took in Colborne Fair on Wednesday.

Mr. Duncan MacPherson of Toronto is a guest at the home of his uncle, Mr. W. J. Baker.

THEATRES

AT THE ROYAL.

TERRIFIC STORM CLIMAX OF FILM.

"Town That Forgot God," Another Triumph for Millarde, Who Staged "Over the Hill."

The most realistic and vivid storm and flood scene ever presented upon the screen will be seen at the Royal Theatre to-night when the management will present for the first time here the new Harry Millarde picture, "The Town That Forgot God." The spectacular climax of "The Town That Forgot God" is a blending of both storm and flood with several houses in flames in the background. Several of the most eminent film critics declared without exception this storm and flood scene of "The Town That Forgot God" is the crowning achievement in the way of spectacular water and storm effects ever known on the screen.

Harry Millarde, who attained fame as the director of "Over the Hill," has won new laurels for his magnificent direction of this difficult scene, which was likewise very dangerous for the people employed in the picture and the directors and cameramen who aided in making it. Everyone concerned was happy when it was over without loss of life or injury to anyone, although many people had narrow escapes in the great flood scene. To produce this tremendous climax, which shows an entire village swept away by a torrent of water, Fox Film Corporation went to great expense and nearly six months of labor.

To procure this tremendous climax, fifty-two buildings were erected in a valley in a remote section of New Jersey; these buildings including houses, lighted and furnished, concrete streets, a church, several halls, and various stores, the whole constituting a small town.

SIR HALL CAINE'S "PRODICAL SON" AT ROYAL MONDAY.

Sir Hall Caine's powerful story, "A Prodigal Son," is now to be seen in Stoll's gigantic English film masterpiece. This film is the only picture, which has ever played at an admission price of $4.00. It was produced in England in seventeen reels, and was shown through that country as two separate shows at $2.00 admission for each show. The success and popularity of the film was tremendous, earning the name in the old country of the greatest film ever produced.

For exhibition in the United States and Canada, the picture has been cut down to ten reels, and in its new form is considered to be even better than it was formerly. American critics see the picture to be one of the few masterpieces of the film world, surpassing "Hearts of the World," "Over the Hill," and "Way Down East."

The story concerns two brothers. The youngest brother, Oscar Stephenson, a spectacular, reckless and daring figure, who knew no restraint and no law save that of indulgence. He breaks all the laws of God and man and still remains a commanding figure that wins the sympathy of all audiences. The older brother, a stoic and stalwart character, a drab figure in contrast to his brother, a man that is called upon to make sacrifices and concessions for the sake of the "Prodigal," who loses his happiness, sweetheart, sees ruin brought upon himself and his father by his scapegrace brother. Then there comes a day when his upright figure of a man, for so many years set in the path of duty, breaks through all restraint, and is swept with a lust to kill, and a passion to exterminate a stranger that comes out of the storm on the very day that disgrace and ruin are heaping up over his head for a final overwhelming climax.

The locale of the film is laid in Iceland, England and Monte Carlo, and passes from one scene of stirring action to another with force, power and lightning-like succession. It is full of surprise, climax and strong moments. The love scenes of the "Prodigal Son" add in power, depth and vastness, adding something new to the technique of filmdom.

It will be shown at the Royal for four days, commencing Monday next.

INFORMATIVE REVIEW

(Continued from page one.)

been obtained from the transmission lines, and insulator failures are almost unknown.

On the initiation of the Peterborough Utilities Commission, an improvement has been effected in the line facilities for utilizing, when required, the surplus power from the Peterborough Hydraulic Power Co. Formerly this power was fed directly into one or two circuits of the Peterborough distributing system, which imposed considerable limitations as to the quantity of power which could be taken at various times. Now the Quaker Oats Co. has set aside one of its lines from the Peterborough Hydraulic Power Co. to its factory, and the Peterborough Utilities Commission has provided a line from the factory to the Peterborough substation, which enables the Ontario Commission to deliver power, to the 2,300 volt bus and meter it at the station. The Commission provided protective equipment at the Peterborough Hydraulic Power Co.

ONE OF THE GREATEST PICTURES OF ALL TIMES. PLAYED TO RECORD-BREAKING RUNS IN ENGLAND AT ADMISSION PRICES OF $4.00 UP.

ROYAL 4 — DAYS — 4 COMMENCING MONDAY NEXT

HERE IT IS! And it's Big from Every Angle, or it would not be at The

ROYAL

THE FAMILY THEATRE

Where Every Attraction Gives U Satisfaction!

WILLIAM FOX presents

CLERGY CORDIALLY INVITED.

Edwin Bower Hesser

Mae Murray, the most alluring of screen stars says, "I have found that Pond's Two Creams give the complexion a lovely freshness and smoothness."

When oil insists on coming through the powder

This is the method that women use who must keep their skin fresh

You powder with such infinite care and yet a few minutes after you know your nose is shining! Sometimes your whole face has a horrid pasty look.

What do the women do who *must* keep their faces fresh and charming? — actresses who can never let their faces look anything but exquisitely lovely?

They have *had* to find a method that would properly remove the excess oil and make-up, that would restore the natural freshness of their skin. This necessity led them to depend on the Pond's Method, two entirely different creams based on the two great essentials for keeping the skin fresh and clear. The kind of cleansing that restores the skin's natural transparency. The kind of protection that not only protects but freshens instantly and holds the powder for hours.

Do this tonight. With a piece of moistened cotton or with the finger tips apply Pond's Cold Cream freely. Its very fine oil softens the skin so that it can penetrate every pore, and takes out *dirt and excess fat together.* It is so light it wipes entirely off, leaving your skin fresh and dry—never heavy with cream. Do this twice.

Then, before you powder. Smooth on Pond's Vanishing Cream *very evenly*—just enough for your skin to absorb. It has no oil. Now if you wish, rouge—powder. How charming your face is in the mirror—exquisitely fresh. It will stay that way all day.

Florence Nash of "Merton of the Movies" fame says:

"I like Pond's Cold Cream because it leaves my face feeling so refreshed — not heavy and oily. And Pond's Vanishing Cream really keeps my skin wonderfully smooth and fresh all day. It keeps the powder on beautifully."

Give your skin the same perfect care, and you will understand how the women who give their skin the hardest wear are able to have the loveliest complexions. Buy both creams in jars or tubes in any drug or department store. The Pond's Extract Company, 146 Brock Avenue, Toronto, Canada.

EVERY SKIN NEEDS THESE TWO CREAMS

Pond's Two Creams used by the women who tax their skin most and keep it loveliest

MADE IN CANADA

LOCALS

DR. T. P. McCULLOUGH,

Eye, Ear, Nose and Throat Specialist, 166 Brock St. Phone 36W. dtf

KNOX CHURCH CHOIR.

Practice tonight at 8 p.m. sharp. Will all members please be in their places. New music on hand.

HAROLD DUNFORD'S AUTO LIVERY.

Call 224 for Taxi and Auto Service. New Seven-Passenger Studebaker in Service. 78d-199

M. PAMMETT.

Auto and Taxi Service. Good equipment. At your call day or night. 334 Aylmer Street. Phone 749. 78d95 3057

MATHILDE MASSON,

Graduate of Laval University, Quebec, and Conservatory of Toronto. Teacher of Singing and Piano Playing. Studio, Conservatorp, Telephone 355. 10d29 3742

AUCTION SALE

Friday 1.30 p.m. at Hancock's auction room of household furniture and furnishings. You may send in anything you have for sale and receive cash. 2d 74 3768

AUTO TOPS

Curtains and Cushions recovered and repaired. Celluloid (Mica) and glass windows installed and repaired. Address Rear of 464 George street, Peterboro. G. R. McCrea. 52d 103

Musical Kindergarten Classes are being formed for children from 7 to 10 years of age. $6.00 for term of 20 lessons. For further information telephone Conservatory 355. 12d s.t.t.-93

HARDWOOD AND MIXED WOOD

½ cord 12" Dry Hardwood ..$7.00
½ cord 12" Dry Mixed Wood .$4.75
H. H. Dinsdale, 'Phone 153
191 1-2 Charlotte Street dtf

FOWLER'S OPTICAL PARLORS.

Everything that is new in Shell Spectacleware, we have. See us before buying. A. A. Fowler, Phm.B. Eyesight Specialist, 373 George St. dtf.

FOR BETTER HEALTH

Consult DR. LANGFORD, Chiropractor. Office, Bank of Toronto Chambers. Hours— 2-4 and 2-8 p.m. 10-12 a.m. on Tues, Thurs. and Sat. d.t.f.

DOMINION OF CANADA REFUNDING LOAN 1923

To holders of Victory Loan 1923, and cash subscribers. Write, call or telephone. V. M. Eastwood, 610 George street, 'Phone 385. 6d 80 3780

TRUTH MISSION.

The regular weekly cottage prayer meeting will be held at the home of Mrs. M. A. Edwards, 636 Union street, Friday evening, at 8 o'clock.

VIOLIN.

Mrs. Ernest Gilchrist, pupil of Mr. Donald Heins, of Ottawa, will take pupils starting on the violin at her home, 53 Lock Street.—Telephone 1518J. 3d-74-3759

ST. ANDREW'S LADIES' AID RUMMAGE SALE

St. Andrew's Ladies Aid will hold a Rummage Sale in Robinson's Store corner Charlotte and Aylmer, Saturday. Doors open 9.30 a.m. 2d 75 3777

HARVEST FESTIVAL SERVICE.

Rev. Canon Sherman of Holy Trinity Church, Toronto, will be the special preacher at the harvest thanksgiving service to be held in St. John's Church this evening at 8 o'clock.

CHOIR PRACTICE.

All the members of Mark Street Church choir are requested to be present at 8 o'clock this evening, sharp, for the final rehearsal of the cantata to be given on Sunday evening.

AUCTION SALE

Farm Stock, Implements, and Household Furniture of Lorne Webster, Lot 31, Con. 13, Smith, on October 3rd. Sale commences at 1 o'clock. George and Ted Jackson, Auctioneers. 5d-76-4338

THANKSGIVING SERVICE.

The annual harvest thanksgiving service will take place at St. George's Church, South Peterborough, tomorrow evening, Friday, at 8 o'clock. The Rev. A. W. Mackenzie, B.A., will preach and local clergymen will assist at the service.

EXPERT SAW FILING — SAWS GUMMED OUT.

Cutlery Grinding, Clipper Plates Ground, Razors Honed ready for Shaving, Lawn Mowers Sharpened, Umbrellas Repaired and Re-Covered. 'Phone 109J. — Wm. Taylor & Son the Sheffield Cutlers, 219 Hunter Street West. t-t-s

LARGE DISTRIBUTION.

Mr. J. P. Bond, druggist in Peterborough, has had the agency for Parke & Parke preparations for some time and he has found them most reliable. The distribution of the preparations in Peterborough and district have been greatly helped through an advertising contract in the Examiner with the Parke & Parke Co., covering these different preparations. Mr. Bond highly recommends their use.

DOMINION OF CANADA REFUNDING LOAN

An investment supreme in denominations of $100-$500 and $1000 Dominion of Canada Refunding Loan. In addition to bonds offered for cash holders of Victory Bonds maturing Nov. 1st can now arrange exchange for new issue. Should further information be desired it will be a pleasure to call anywhere, city or country. Write or 'phone Reg. H. Turner, 543 George street, 'Phone 501. 24d 93 3729

NEW

Presentation Gifts

Our new Presentation Gifts which we have just opened up are beautiful gifts and are very suitable for weddings.

New Cabinets of Silver
New Silver Tea Sets
Fine Silver Bread Trays
Fine Silver Casseroles
Handsome Water Sets
Fine Mahogany Clocks

It will be a pleasure to show these new presentation gifts, and prices are very reasonable.

Warne Bros.
DIAMOND HALL
349 George Street

Y.W.C.A. SWIMMING TICKETS

All summer tickets for Y.W.C.A. Pool expire Sept. 29. Special tickets for month of October.

SPECIAL FEATURE

A special feature in a soft ball game is announced for Saturday afternoon at four o'clock at Central Park, when the city champions, the Colonials, will meet the All Star team.

VIOLIN

Mrs. Ernest Gilchrist, pupil of Mr. Donald Heins of Ottawa, will take pupils starting on the violin at her home, 53 Lock street, telephone 1518J. 3d 76 3779

Y. W. C. A. CLASSES

Y. W. C. A. Gymnasium classes open Monday, full information at office. Girls are urged to register immediately as gym classes will fill rapidly.

FIRST RALLY

The Y. W. C. A. Rally on Friday evening is for everyone. Men, women and girls, will all be most welcome. Come and enjoy the evening.

OPEN A CHARGE ACCOUNT
WITH THE HOME FURNISHING COMPANY.
We sell furniture, house furnishings, carpets, rugs, stoves, and ranges, baby carriages, beds and bedding, etc. On easy weekly payments to suit you.
HOME FURNISHING CO.
208 CHARLOTTE STREET.

Telephone 790 When You Want Your
PIANO OR ORGAN TUNED
Player Pianos A Specialty.
All Work Guaranteed.
W. H. CUNNINGHAM
360 Weller Street.

EXCELLENT WORK BY YOUNG FOLKS

Young People' Guild of St. Andrew's' Burnbrae Had Busy Year.

BURNBRAE, Sept. 27. — The Young People's Guild of St. Andrew's church held their annual meeting on Tuesday evening. The annual reports all show that the young people have done excellent work during the year.

The officers for the coming year are as follows:

Hon. President, Rev. J. J. Black. President, Mr. Lindsay Anderson; Vice- President, Harvey Donald. Secretary, Miss Lefa Hay; Treasurer, Mr. Mitchell Rannie.

Devotional Committee—Consists of Hon. President and vice-president.

Missionary Committee—Mrs. Murray Mecklejohn, Miss Irene Thompson, Miss Eva Milne.

Programme Committee—Mrs. Alex Milne, Mrs. John Thompson, Mrs. Roy Walker.

Social Committee —Miss Marjory Rannie, Freda Hay, Lottie Hain, Kathleen Little, Mis Gertrude Nelson.

The night of meeting was changed from Tuesday to Monday.

Congregational meeting of St. Andrew's church Burnbrae decided last evening, Tuesday, to hold a Fowl Supper on Thursday evening, October 18th. A good programme in the auditorium of the church.

Harvest Dinners.

Two congregations of the Methodist Seymour circuit announce the dates of their Harvest Dinners. The Stanwood congregation will hold their dinner on Tuesday, October 23 and the Tabernacle church, English line the following Tuesday, October 30th. The usual good time may be anticipated.

A DIGNIFIED RESPECT MARKS ALL OUR EFFORTS
BELLEGHEM'S
FUNERAL SERVICE
PHONE 85
AMBULANCE

Dr. Goodwin
Chiropractor
Palmer Graduate
106-108 Barrie Building
Lady Attendant 'Phone 431
Hours 10-12 a.m., 2-4 and 7-8 p.m.
Office closed Tues. evening and Thurs. afternoon and evening.

CHANGE IN THE SOFT BALL GAMES

Owing to the fact that several of the members of the C.N.R. softball team are playing with the Maple Leafs in the O.B.A.A. juvenile game on Saturday, the Softball League schedule for that day, which appears on the sporting page of today's issue, has been altered slightly.

The C.N.R. - Brass Department game scheduled for 2 p.m., will be played instead at 7 o'clock in the evening, while the Porcelain-Quaker Oats game, announced for 7 o'clock, will be played at 2 o'clock in the afternoon instead.

The annual coal shortage is in the consumer's pocket.

LAKEFIELD---STONEY LAKE
STEAMERS

—Steamer will leave the Lake to arrive in Lakefield to connect with Cars, arriving Peterborough 11.45 a.m., and will leave Lakefield on arrival of Noon Train 1 o'clock for the Lake.

F. G. YOUNG,
Manager.
434 Park Street - Peterborough

FRIDAY SPECIALS

Creamery Butter	38c
Crown Quart Gems, doz	$1.15
Rubber Jar Rings, dozen	7c
Potatoes, 90 lb. bag	$2.25
Charcoal, per bag	25c
Stove Pipes, 9c and	24c
Elbows	34c
Tee Pipes, ½ Pipes, Damper Pipes, Taper Pipes, Stove Pipe Wire, etc.	

We redeem your Surprise Soap Coupons. With the 5 bars soap we will give you one pkg. "Nap." Soap Flakes, extra, all for 25c
10 lbs. Rolled Oats, for 39c
6 lbs. Corn Meal, for 25c

Mendell Braund
THREE STORES
Albert St., Chamberlain St. Lock St.
Phones 2129; 1847W; 1980.

Dairy Butter lb. 35c

9lb. Sugar	99c
Snow Apples, peck	65c
Baxter and Princess Louise Apples, peck (These are large, firm Apples, good for Cooking.)	50c
Wealthy Apples, peck	60c
No. 1 Peaches, open top	$1.00
10lb. Mixed Honey	99c
5lb. Mixed Honey	53c
5lb. Pure Clover	73c
10lb. Pure Clover	$1.40
Seedless or Seeded Raisins, lb.	15c
2½lb. New Dates	25c
3 Corn Starch	25c
3 Jell-O for	23c
Soap Chips, lb.	15c
Cooking Onions, peck	53c
McGregor's Pure Pork Sausage, lb.	30c
Norwood and Omemee Cr. Butter, lb. (Norwood Butter tests 100%, and September Butter is the best to buy by the Box for Winter—38c lb. by the Box.)	39c
Rite Good	87c and $1.55

Peek-Frean Biscuits — Full assortment of genuine English Biscuits, lb. 69c

2lb. Pure Lard	35c
3 Quaker C. Flakes	25c
2 Sh. Wheat	23c
6 Toilet Paper	25c
6lb. Rolled Oats	25c

Bring your Surprise Soap Coupon here, and get Pkg. "Nap" Extra.

Bermaline Bread on Saturday, per Loaf 15c

60 Hunter St. E. — *Boyle's* CASH & CARRY GROCERY. — 168 Charlotte Street

PARKER'S

Your Fall Suits and Overcoats Cleaned by our process destroys moths and moth eggs.

Freshen your wardrobe for the chilly Fall weather.

ODORLESS DRY CLEANING

PARKER'S

177 Charlotte St. - Phone 250

SPECIALS
PEACH WEEK
PROCURE YOUR PEACHES THIS WEEK

11-Quart Basket Peaches	90c
Heaped Baskets, (No. 1)	$1.15
6-Quart Heaped (No. 1)	80c
11-Quart (No. 1) ReineClaude Gage	80c
11-Quart Pears	$1.15
11-Quart Damson Plums	$1.25

GRAPES—Blue 50c. Green 55c. Red 60c

Fruit Guaranteed *Delivery to all Parts of City*

D. M. MINICOLO
410½ GEORGE ST. PHONE 935

Economy is the Easy Chair of Old Age

300 Baskets of Small Crawford Peaches

Open Heaped Baskets to be sold To-night on the big Cement Front at the Rubidge Street Store, between 7 and 9 p.m.

50c Per 11-Qt. Basket

FITZPATRICK & GERAGHTY

Charlotte and Park - 'Phones 492-2110
Rubidge and Dalhousie - 'Phones 481-2111

Society

Mrs. James Craig has returned to Toronto after visiting her daughter, Irene, 386 Stewart street.

Mrs. J. John, Mrs. Wm. Stevens, Mrs. Geo. J. Johnson, Mrs. W. Zeihr, Mrs. J. Tremain, Mrs. Found, Mrs. Barnes and Miss Craw, of St. Andrew's church, are in Millbrook attending the sectional meeting of the W. M. S. of the Peterborough Presbyterial.

The first meeting for this season of the Women's Patriotic League of Ashburnham was held on Monday evening at the home of Mr. and Mrs. R. B. Rogers and took the form of an open meeting, with gentlemen present. The business session was presided over by Mrs. R. H. Parsons, and was followed by a pleasant social hour, when refreshments were served and a musical programme rendered by the following vocalists, accompanied by Mr. W. C. Thomson; Mrs. B. Mashon, of Toronto; Mrs. George Perks, Miss Zoe Doyle, Miss Dorothy Langfeldt, of Edmonton, and Mr. R. B. Rogers.

Rev. O. H. Glyn Lloyd was taken to the Nicholls Hospital this afternoon, suffering intense pain from an attack of lumbago.

Mrs. B. Mashon of Toronto, is the guest of Miss I. Morgan, Ashburnham.

Miss Dorothy Langfeldt of Edmonton formerly of Orillia and Peterboro, has returned home after a visit with Mr. and Mrs. R. B. Rogers.

Miss Marcelle McNulty has gone to Toronto, to attend Loretto Abbey College, on Brunswick avenue. Dr. and Mrs. McNulty accompanied her by motor, returning to the city on Wednesday evening.

Miss Alma Fontaine entertained a number of friends last night at a corn and weiner roast at You-go-I-go cottage.

Mr. T. A. MacDonald, who for the past five years has been in charge of the condensed milk department of Milk Products Limited, has gone to Detroit, where he has accepted a position. Mr. MacDonald, who was a member of the band of the Peterborough Rangers and was most popular with the members of that organization, as well as with the staff of the Milk Products Limited. Before leaving the city he was the recipient of presentations both from his fellow workers and from the band.

Fall suits are with us. It has been years since you could pull trousers on over your shoes.

LATE WANT ADS.

WANTED—STRONG BOY TO WORK in bake Shop. Aply Dawson Bros., Cor. George and McDonnel. 3d-76-4404.

FOR SALE — CHILD'S STROLLER, brown wicker, $5.00. 'Phone 1275J. or 16 Benson avenue. 3d-76-4402.

TO RENT— 4 ROOMS, CENTRALLY located. Rent reasonable. Apply 418 Water street. 3d-76-4403.

TO RENT— COMPLETE UPSTAIRS, newly decorated, near Charlotte, in west end of city, heated. Vacant Nov. 1st, Apply 382 Water street, or 'phone 126. 3d-76-3781.

WEDDING BELLS

BIGGS—CRANE

A very quiet but pretty wedding was solemnized to-day at high noon when Mabel, the youngest daughter, of Mr. and Mrs. H. Crane, Roger street, and George A., only son of the late John Biggs of Newfoundland, were united in the holy bonds of matrimony, by the Rev. Harold Young in the George Street Methodist Church. The young couple were unattended.

The bride was charmingly attired in navy canton crepe, with navy velour hat trimmed with silver grey ostrich plume and carried a sheaf bouquet of Ophelia roses.

After the ceremony a dainty dinner was served at the bride's home, where only the immediate families of the contracting parties were present.

The happy couple were the recipients of many beautiful gifts among them being a handsome piano lamp, from the management and staff of the Peterborough Review Co., Ltd.

After a motor trip Mr. and Mrs. Biggs will reside at 37 Ware street City.

NIXON—MILLARD

A quiet, but pretty wedding took place at St. George's Anglican Church, on Wednesday Sept 26th., at two o'clock in the afternoon, when Edith May, eldest daughter of the late Mr. A. Millard and Mrs. Millard, became the bride of Clifton A. eldest son of the late Chas. R. Nixon and Mrs. Nixon, 301 Reid street.

The bride was attended by Miss Lucille Simmons and the groom by his brother, Austen H. Nixon.

The happy couple left on the 3.50 train for Toronto and Niagara Falls, and on their return will reside in Peterboro.

McGEE—WARAM

At three o'clock yesterday afternoon the marriage was solemnized by the Rev. Harold W. Young, at George Street Methodist church, of Hazel E., daughter of Mr. and Mrs. Thomas Waram, and William K. McGee, son of Mr. and Mrs. Chas. H. McGee.

The bride was attended by her sister, Mrs. Harold W. Hamblin, and Mr. H. W. Hamblin supported the bridegroom. The wedding march was played by Mr. J. H. Renwick.

After the ceremony Mr. and Mrs. McGee left on the 3.50 train for a short honeymoon. They will reside in Peterborough.

CHOIR PRACTICE.

There will be a special practice of Harvest music for All Saints' choir to-night at 8 o'clock. There is room for a few new voices in the choir, particularly sopranos. Apply choirmaster, Geo. E. Chandler, 424 Bolivar street. 'Phone 1751J.

TWO-FACED MATERIALS.

The simplitcity and style possible by the use of two-faced materials is making such fabrics extremely popular.

SMART WINTER COLORS.

Mignontte is one of the smart winter colors. Shades of blue, too, are receiving much favorable consideration.

WHEAT GROWERS SEEKING RELIEF

Delegation Waited On Pres. Coolidge Today.

WASHINGTON, Sept. 27. —(Canadian Press).— Requests was made of President Coolidge to-day by delegation of dozen farmers and bankers from Minneapolis federal reserve district that special session of congress be called to enact legislation for relief of wheat growers through revival of United States grain corporation.

Delegates further asked that reduction in freight rates on wheat and flour be made but said after their conference that President had made no promises to them other than that he would consider their requests with his advisors.

IN MEMORIAN.

HOGAN—In loving memory of my dear husband, Patrick Hogan, who died September 27, 1922.

We who loved you sadly miss you
As it dawns another year,
In our lonely hours of thinking
Thoughts of you are always near.
—Sadly missed by wife and little son

IN MEMORIAN.

WILKINSON—In loving memory of dear brother, 902908 Pte. A. F. Wilkinson, killed at Canal Du Nord, September 27, 1918.

Today recalls sad memories
Of a loved one gone to rest,
And those who think of him to-day
Are those who loved him best,
He has gone to be with Jesus
And in his presence rest.
—Inserted by Mary and Ernest.

IN MEMORIAN.

WILKINSON—In loving memory of our dear brother, Pte. A. F. Wilkinson, killed in action on September 27, 1918.

Five years have passed since that sad day
God called one that we loved away.
Forget him no, we never shall,
As years roll on we love him still.
—George and Mary.

IN MEMORIAN.

WILKINSON—In loving memory of my dear son, Pte. A. F. Wilkinson, killed in action on September 27, 1918.

It is not the tears at the time which are shed
That tells of a heart that is torn,
But the passionate tears in the after years,
And remembrance silently borne.
—Loving Mother.

IN MEMMORIAM

WILKINSON— In loving memory of our dear Brother, Pte. A. F. Wilkinson, killed in action in September 27, 1918.

It is sweet to think, we'll meet again
Where partings are no more,
And that the loved one, loved so well
Is only gone before.
Polley, Billy and Family

PAPER TOWELS HELP.

If you keep paper towels in your kitchen and use them instead of your [illegible] save laundry bills as well as linen.

DOMINION STORES, LTD.
CANADA'S LARGEST RETAIL GROCERS

PURE CANE SUGAR, . . 10 lbs. for $1.07

Raspberry or Strawberry Jam, 4-lb. tin	73c	New Cheese, lb.	29c
Red Currant Jelly, St. Williams, 1-lb. jar	35c	Carnation Milk, tb. tin	13c
Sherriff's Marmalade, 4-lb. tin,	67c	Borden's Milk, lb. tin	13c
Clover Honey, 5-lb. pail	74c	Wheatlets	4 lbs. 25c
P. & G. Soap Chips	2 lbs. 25c	Oatmeal	4 lbs. 25c
		Rolled Oats	6 lbs. 25c
		Cornmeal	6 lbs. 25c
		Campbell's Tomato Soup,	2 tins 25c

CROWN SYRUP
2 lbs. 19c - 5 lbs. 39c - 10 lbs. 77c

MOLASSES SNAPS 2 LBS. 29c
CONDE SOAP FRENCH CASTILE 6 BARS 25c

DOMINION CORN FLAKES, 3 Packages, 25c

"It's Confidence that Does It."

MORE PEACHES

Another Big Shipment of Fine ELBERTA PEACHES came To-day. Also REINE CLAUDE GAGE PLUMS. It is real PEACH WEEK at WHITE'S, and our Customers are taking our advice to get Peaches This Week, if Quality counts.

ELBERTAS, Choice, 11-Quart Basket	75c
REINE CLAUDE PLUMS, 11-Quart Basket	85c
DAMSON PLUMS, 11-Quart Basket	$1.45
DAMSON PLUMS, 5 Quarts	75c
GRAPES, Blue Concords, 6-Quart Basket	55c

PORTER S. WHITE CO.
334 George St.
2 Phones 1960 1961
Special Car Kept on Hand For Rush Deliveries.

NICK CARTER
Has written 100 new thrills in
THE 11th HOUR
With Charles Jones — Shirley Mason
CAPITOL TO-DAY

The Evening Examiner

PROBABILITIES.
Moderate, variable winds, mostly fair; thunder showers in a few localities. To-morrow—Fair and a little cooler.

VOL. LIII., No. 74 PETERBOROUGH, FRIDAY, SEPTEMBER 28, 1923 PRICE THREE CENTS

More New Specials for Our 25th Birthday Silver Jubilee - Pages 14 and 15
Charming Silk Dresses $17.50 The GRESSMAN Company Limited New Silk-Knit Scarfs, 98c Each

WRITES OF THE HORRORS WHICH FOLLOW QUAKE

20 Years a Missionary in Japan, James Cuthbertson Gives Brief Description of Calamity.

HAS A SON HERE

The following letter received by James Dutton, 239 Stewart street, from James Cuthbertson, a missionary in Japan, describes some of the horrors in the earthquake and fire calamity which recently befell the Japanese:

Dear Jim,— No doubt you have been shocked at the dreadful news of this awful calamity which has befallen Japan. It is difficult to tell the tale, but we thank God that the earthquake happened when it did.

It seems dreadful to thank God when so many have been killed by the shock or burned to death, but happening as it did on the 1st of September, most of the missionaries had not yet returned to their stations. A week later and the death roll would have been still worse. We are all safe and unharmed, but it is impossible to leave this place. All the other railway lines being out of commission, everyone going or coming to Tokyo must pass through Karuizawa. This is something like having to go to Toronto to get to Port Hope.

The trains are not only filled with people but the roofs are also covered. Surprisingly few missionary homes in Tokyo have suffered, and up to date only one foreigner has been reported killed in Tokyo ,although the death roll in Yokohama is fearful, some 2,300 alone being reported killed by the shock or burned to death.

We felt the shock here, although we are nearly 100 miles from Tokyo. We were just finishing a committee meeting for the Prophetic Conference, when the house we were in commenced to rock violently. We all ran outside, and it was a sight to see the house swaying backwards and forwards like a swing. Large trees were rising up and down and the earth was rocking so that I had slight sensations as of sea sickness. Clara was on the main street with a lady friend and the shock nearly threw her to the ground.

We had a constant succession of shocks every half hour or hour after that for several days, in fact, two or three each night up to and including last night. We must have had some hundreds since the big one.

Appeal from Embassy.

An appeal came up from the American Embassy last night for six strong men to go down for relief work, and I volunteered, and have been put in charge of the party. We leave for Tokyo to-night, part way by train, and getting off at day break to-morrow by auto.

There have been many distressing things happen owing to the populace losing their heads, and many Koreans were brutally put to death, as rumours arose that they were poisoning the wells, and setting fire to buildings. Well, I must not write more, as I have no time and wish to send a line to England. Clara cannot get away on the boat she planned as it is physically impossible for her to board the train at present. She has transferred to the Russia leaving (d.v.) on the 10th October. We are all right, so do not be anxious.

Being in Kobe we have lost nothing. The Braithwaite's Tokyo house is safe.

Love to Gordon. I will send photos later.

Your sincerely,
JOHN CUTHBERTSON

The Gordon mentioned above is Mr. Cuthbertson's son, now living in Peterborough and attending the Prince of Wales School.

HON. FIELDING KNOWS NOTHING OF REPORTS

OTTAWA, Sept. 28.— (Canadian Press.)— The attention of Rt. Hon. W. S. Fielding, Acting Premier and Finance Minister, was drawn to reports regarding the Canadian National Railways and the Home Bank, when he arrived at his office this morning.

Mr. Fielding said he knew nothing of the matter save what he had seen in the newspapers. He was informed that there was a demand in certain quarters for an investigation into the deposit of a million dollars by a railway with the Home Bank on May 28 last, and its subsequent withdrawal on June second, but no comment.

The Minister has just returned from a visit to the Maritime provinces.

Greek Government Writing New Note

ATHENS, Sept. 28.—(United Press).—The Greek Government to-day was preparing its answer accepting the decisions of the Council of Ambassadors in Paris regarding the Greco-Italian dispute.

The Greek reply will complain that the decisions of the Council were reached before the termination of the inter-Allied investigation of the Janina outrage.

BULGARS FEAR FOREIGN FOES

Envoys Told Serbs Could Get Upper Hand of Sofia in a Short Time.

SOFIA, Sept. 28.—Developments indicate that Bulgaria not only is struggling to crush a Communist-Agrarian revolution of wide ramifications, but according to the government authorities, is menaced on her borders by foreign forces prepared to seize the opportunity to intervene on the pretext of putting a speedy end to Bulgaria's internal disorders. Premier Zankoff called on the ministers of the foreign governments here to-day and told them there were 50,000 foreign troops on the Bulgarian frontier.

One of the points of concentration is the town of Tsaribrod, the Bulagrian fortress which the Treaty of Neuilly gave to Jugo-Slavia. With such a concentration centering on Tsaribrod, foreign military authorities here point out that it would be possible for Sofia to fall into Serbian hands within 24 hours.

It is understood that the foreign ministers friendly to Bulgaria have transmitted to their governments the information given them by the Bulgarian war department through Premier Zankoff.

For Martial Law

To meet this double danger which the situation holds, King Boris signed a decree of martial law. This severe measure is regarded as necessary for the prompt suppression of the Communist-Agrarian plot, declared to be under the leadership of Vasil Kolaroff, of the secretariat of the Third International of Moscow; George Dimietroff, and Todor Lukanoff.

Documents seized from leaders of the uprising in Sofia show the command was entrusted to these three and two others reserve officers. The design was to seize Sofia and proceed to gain possession of the entire country by military means. The plan of the Communists was to cripple their opponents by seizing the telegraph and telephone central offices in Sofia, which they held up to Sunday night. A complete duplicate equipment, however, was established in the Hotel Macedonia. Troops were placed at the railway station and around the vacated communications office, and the night passed without incident at these points, though an attack was expected.

Sofia is closely guarded at night by infantry and cavalry, though free movement through thestreets is maintained until 10 p.m. Citizens frequently are challenged by the sentries.

The prices of fruit and other provisions have risen considerably.

FIGHTER IS FACING CHARGE OF MURDER

Accused of Slaying Two Women At Juneau, Alaska, Sunday Night.

JUNEAU, Alaska, Sept 28.—(Canadian Press).—Harry Johnson, prize fighter of Calgary, Alberta, has been committed for trial on charge of murdering Mrs. Hilda Weiss Murphy, of Seattle, and Miss Billy Boordway, of Moosejaw, Sunday night in a resort near this city.

The police stated at the preliminary hearing yesterday that they had found clothing belonging to the women in Johnson's room and that he had money in his possession which was marked and was thus identified as having been spent with them by others a few hours before they were murdered.

YOUR EYES WILL TELL YOU.
If you are laboring under an undue strain, you must be conscious of something wrong. With normal sight you are never aware of "trying to see" — the eyes performing their function without effort. See W. H. Lacey for eyesight trouble. 410 George Street. 'Phone 1160.

STOCK MARKET WAS DEPRESSED

Result of Failure of Exchange Firm Identified With Financial Management of Jones Bros.

NEW YORK, Sept. 28. — (United Press).—Explanation of Thursday's bad break in Jones Brothers Tea was afforded in the announcement at the opening of the failure of a stock exchange firm which had been identified with the financial management of the company. This development had a depressing effect on the whole market. Jones Brothers Tea broke to 33, against a high of 44 in the previous session. Studebaker receded 1¼ to 96½; Baldwin 113-8 to 113 3-4; and United States Steel 3-8 to 87¼. Considerable selling "under the rule" took place in the early dealings, after the offerings had been absorbed. The general list displayed a better tone. Jones tea rallied 2¼ to 35¼, and fractional recoveries took place among the speculative leaders. Copper displayed an advancing tendency under the lead of Ray and China. The merger of the south-western copper companies is again on the carpet. Recent conferences were first in two or three months due to the absence from the city of certain financiers interested in the proposed combination.

A Few Quotations.

Opening prices included: Texas Co. 40 3-4, off 1-8; Studebaker 96¼, off 1¼; N.Y. 101 ex div., up 1 5-8; Baldwin 113 3-4, off 1-8; United States Steel 87¼, off 3-8; Pan-Petroleum B 52 ex div., off 5-8; Baltimore and Ohio 56 3-8; Continental Can. 52¼, off ¼; Sinclair 17 3-4, off 1-8; Can. 91¼, up ¼; Corn Products 125 3-4, up ½.

TRIAL FOR MURDER DRAWS TO A CLOSE

Jury in Walter S. Ward Case Retires to Consider Verdict.

WHITE PLAINS, Sept. 28.—(Canadian Press).—Shortly after 12:30 the jury that has been hearing the charge of murder against Walter S. Ward, retired to consider its verdict.

Among the salient points emphasized by Judge Wagner in delivering his charge, were that there was no sign of a struggle where Peter's body was found, that only one empty shell was discovered in testimony to the gun battle that Ward described, and that Ward had refused to seek warrants for arrest of "Ross" and "Rogers". Peter's alleged accomplices, until after he had consulted his attorneys.

Justice Wagner also directed the Jury's attention to inability of witness Police Chief Frank Cody to identify two pistols surrendered by Ward as having been used in the battle as two pistols he presented to Ward, some time before the tragedy.

LEAVING PETERBOROUGH GETS A PRESENTATION

Last evening about fifteen girls of the Bonner-Worth Mills reeling room gathered together at 5 o'clock to do honor to Miss Winnie Harris before her departure for New Zealand. Miss Harris has been employed by the Canadian Woollens for the past two years. The girls presented her with a beautiful gold brooch, along with an address. Miss Margaret Patterson presented the gift, while Mr. Wetton (foreman of the girls) read the address, as follows:

Dear Winnie,—We, your fellow-workers, deeply regret your departure from our midst. During your long period with us, you have given faithful and trusted service. We shall miss your cheerful presence, which has often helped to make our own work more pleasant. We cannot allow this opportunity to pass without giving you some token of our sincere appreciation of your friendship, so we would ask you to accept this gift as a remembrance of old associates, and we hope that in making new friends you will not forget your old pals.

FEARED RUHR PEOPLE WILL YET FIGHT ON

DUESSELDORF, Sept. 28. — (Canadian Press.)—The idea is gaining ground among French functionaries that the opinion of the German population of occupied territory is beginning to swing vigorously against Government's capitulation. It is even feared in some quarters that German opinion is likely to crystalize into definite movement to ignore Chancellor Stresemann's orders and try to continue the fight without Berlin's help.

OFFER REWARD OF $1,000 FOR BANK ROBBERS

Toronto Police Considering Advisability of Such a Course—No Clue To Escaped Convicts.

STORY OF HOLD-UP

TORONTO, Sept. 28.—(Canadian Press).—The police are considering the advisability of offering a reward of one thousand dollars for the capture of bank bandits and escaped convicts who yesterday held up the staff of the branch of the Bank of Nova Scotia here, and got away with about $3,000.

So far as given out by the Detective Department to-day there has been no clue that has amounted to anything in connection with the chase for the robbers.

Government's Reward

The Dominion Government has already offered reward of $50 in each case, in connection with their escape from the penitentiary at Portsmouth Ontario.

It is recalled by some of the police officers that about two years ago, Gordon Simpson one of the bandits, in passing along St. Clair avenue, in charge of the police, noticed the bank building, which was held up yesterday and said, "there's a place we are going to pick on some day." He was shortly afterwards sentenced to Penitentiary on another charge.

Staged During Luncheon Hour.

The hold-up was staged during the lunch hour at the bank, when the vaults were locked, which accounts for the small amount secured by the robbers.

The three men were armed. So were members of the staff in the bank, but the latter were caught unawares by the robbers who had them covered with their guns before they had a chance to make a move towards the places where rested the revolvers, loaded and ready for use.

Manager Oke was clubbed over the head with a blunt instrument of some kind, which the police have reason to believe was the butt-end of a revolver.

Mr. Oke recovered consciousness before the trio left the bank, but was carefully guarded by one of the men.

The entire staff was paraded into the manager's office and ordered to "keep their mouths closed" or they would be shot down. Powerless to act and without a chance of getting outside assistance, as the telephone wires had been disconnected, the manager and his staff were obliged to watch the robbers hurriedly empty the cash drawers. Following the entry of the robbers to the bank one customer appeared on the scene to make a deposit, and he, likewise, was compelled to stand by and do as he was instructed.

The customer was Rolly Ball, a clerk in Tamblyn's drug store, located on the opposite corner to the Bank of Nova Scotia.

The members of the staff in the bank were: Miss Gertrude Armitage, 22 Glenholme Avenue; Miss Margaret Switzer, 238 Arlington Avenue, and Lloyd W. Postel, 106 Patterson Avenue, teller.

The escaped convicts having evaded the scouting parties after several days in the bush near Kingston, it is believed eventually made their way to the city and rented a house in a sparsely populated district, which they used as a headquarters in which to plan the robbery.

If the convicts had been here for some days they succeeded in keeping aloof from the detectives, several of whom frequently visited familiar haunts in certain sections of the city where it was thought they would eventually drift.

Shortly after yesterday's hold-up, these places were searched, but without avail.

The three robbers filed into the bank unnoticed. They made no attempt at splurging in a way that would excite the suspicions of the staff.

One of the three quickened his step as he advanced towards the teller's cage the remaining two keeping within close range of the door until the "leader" had covered the teller with his revolver.

Attack on the Manager.

With the flash of the leader's gun a second man took up his position in the centre of the floor, waving a revolver and shouting "Keep quiet or there will be murder here." Attracted by the noise, Manager Oke rushed out of his office only to find himself gazing into the muzzle of a revolver. Manager Oke was ordered to hold up his hands. "Are you the manager?" asked one of the robbers. "Yes," replied Oke. "Then

(Continued on page 11.)

Keeping DeValera With Republicans

DUBLIN, Sept. 28—(Canadian Press).—Eamonn De Valera is no longer the only Republican deputy in Arbor Hill Barracks. Other prisoner deputies have just been transferred there. This has provoked the suggestion that the Government is facilitating an interchange of views between De Valera and his colleagues, with the object of eventual reconciliation. The official attitude is that these prison transfers are without political significance.

RESCUE PARTY DO GOOD WORK

Take Seven Persons Still Alive From Wreck Of Train Which Plunged Into River.

CASPER, Wyo., Sept. 28.—(Special).—According to latest estimates, thirty-five persons were killed when passenger train No. 30 of the Chicago, Burlington and Quincy Railroad plunged through a bridge into the swollen Big Muddy River shortly before midnight.

The bodies of two trainmen had been recovered at daybreak. Rescue squads which toiled throughout the early hours of the morning were unable to make much progress due to the high water. Five passengers who escaped from the two submerged day coaches with minor injuries were being cared for on the east bank of the river by rescue workers, who were also engaged on the other bank. They had taken seven persons still alive from the river. The Burlington superintendent in charge of the rescue train telephoned the despatcher's office here that he believed between 35 and 40 had perished.

Besides two day coaches, a mail, baggage and express car went into the creek, and were completely covered by the stream, which is usually little more than a brooklet.

The Burlington crosses the Big Muddy River near Lockett, about 14 miles from Casper.

Rain had been falling throughout the day along the head waters of the river, but railroad officials did not think there would be any danger.

Forty Miles An Hour.

The train was travelling at about 40 miles an hour when it hit the bridge, weakened by the rush of water. The engine crossed safely, but the bridge gave way under the first baggage car, and the four following cars piled up in the creek, which was about twenty feet deep. All the cars were covered with water.

Charles McLocken, of Denver, who escaped from one of the day coaches, said he didn't believe more than fifteen in the two day coaches were saved.

Say 57 Perished.

Information received in Chicago and north-western offices here shortly before noon was that fifty seven persons perished in the Burlington wreck near Casper, Wyoming.

COMMUNISTS ARE GIVING UP FIGHT

SOFIA, Sept. 28. — (Canadian Press).—City of Ferdinandovo was occupied to-day by government forces and communists thus lost their last center of resistance. Occupation was made possible by capture of Berkowitza Wednesday night.

NEARING EXTINCTION.

BUENOS AIRES (United Press). — Ruthless slaughter of chinchilla by trappers seeking to take advantage of the high prices for the skins of the little animals has reduced these fur-bearers to the verge of extinction according to Dr. Carlos Outes, governor of the territory of Los Andes.

Dr. Outes, in a report to the ministry of the interior, says it is virtually impossible to prevent the destruction of chinchilla under existing laws, since the fine for trapping is 50 pesos a skin, while the skin itself is worth 100 pesos.

In view of the fact that the common fox, whose pelt here is worth only a few dollars, is the worst enemy of thechinchilla, Dr. Outes would like to see all restrictions on killing of foxes abolished.

He also asks for authority to start a chinchilla farm in the Andes in his province, which, he says, would be ideal, inasmuch as good chinchilla skins cannot be found under an elevation of 2,500 feet above sea level.

KIWANIS CLUB PLANNING FOR EXTRAVAGANZA

Club Members Out To Make the Affair a Big Success—To-day's Luncheon.

COMMUNITY SERVICE

The Kiwanis revue or extravaganza which ever you prefer, is now one of the serious topics before the Peterborough Kiwanis Club. At the noon luncheon to-day the club members were urged to get out and put the affair over so that when the books are balanced the club will have something left with which to carry on thier work of making Peterboro a better place to live in. President J. A. McKone was in the chair and whenever Kiwanis spirit threatened to overflow as it frequently did to-day, he filled on the sergeant at arms to collect a fine.

Walter Byers was the boost day and when the cheques were drawn Harry Boyle found himself in possession of a wooden candlestick and Harry Huffman was armed with a rolling pin, both being products of Kiwanian Byers wood-working industry. It fell to the lot of Alex Dick to review some of the details of the business in which Kiwanian Byers is engaged.

Verne Morphet was in charge of the singing and he produced a new rendition of the song "Yes, we have no banaras."

To-day's guests included Mr. R. Boyd of this city and Mr. E. J. Godden of Newfoundland. The latter represents the Quaker Oats Co.

Speaker of the day was Rev. M. C. Mackinnon of Knox Presbyterian Church. Rev. Mr. Mackinnon is a new comer to the city and in explanation of his presence at the meeting to-day Mr. Mackinnon said I am here because I have the Kiwanis spirit. The speaker said he did not consider it his duty to alone serve Knox church but to serve every man woman and child in the city. He did not believe in emphasizing creed or doctrine over life, because said Mr. Mackinnon, life is the big thing. In making a plea for the friendship of all classes Mr. Mackinnon said that in his last pastorate he numbered among his best friends representatives of the Catholic faith. He desired to be of service to the community and extend a helping hand to anyone who needed it.

OFFICERS ELECTED FOR MURRAY STREET CHOIR

The annual meeting of the Murray Street Baptist Choir was held last Thursday night. The members enjoyed supper together at 6.30. Following the practice hour the election of officers for the ensuing year took place:

President—Dr. J. Graham.
Vice-President—Mr. Walter Kidd.
Secretary—Miss E. Webber.
Treasurer—Miss F. Scott.
Convenor of Social Committee—Mrs. E. Sage.
Choir Representative—Mr. C. S. Browne.
Church Representative—Mr. W. R. Breyfogle.
Leader—Mr. C. S. Browne.
Organist—Miss M. Bridge.

BALDWIN DECLARES PEACE IS REQUIRED

LONDON, Sept. 28. — (Canadian Press).—Hopes that the recent Paris conversations between Premier Baldwin and Premier Poincare would lead to a restoration of the Anglo-French unity were confirmed on Thursday when Baldwin spoke at Northampton, discussing foreign relations.

"Peace is needed to solve the European situation," the Premier declared. "The atmosphere of restraint and distrust in the Anglo-French relations, which was prevalent when my Government was installed, has changed to mutual confidence."

RUSSO-BRITISH BARTER.

GRIMSBY, England, Sept. 28. — (Associated Press)— Barter trading with Russia has been carried on for some time in small transactions but the first steamer to carry a full load of goods for barter is shortly leaving here for the Kara Sea. This is the steamer "Trotsky," owned by the Russian Norwegian Navigation Company, which will carry tea, coffee, wines, textiles and agricultural implements to be exchanged for furs, skins, swansdown and horsehair. These will be brought by caravan a distance of 2,000 miles to a point on the Kara Sea, which the "Trotsky" will touch at.

American Vessel Men Still Issue

TORONTO, Sept. 28.—(Canadian Press).—"There is only one question at issue," said a high Canadian official concerned in the lake rates conference all day yesterday, "and that is the question of getting American vessel owners to come in under Canadian tariffs."

"Is that point nearing settlement?" he was asked.

"It is too early to say anything about it," replied the official. The conference was continued last night, and the same official was asked afterwards if the matter was any nearer settlement. "It would yet be too early to say," he replied.

"Does it look as though the Americans were likely to finally accept?"

"Too early to make an official statement," he reiterated, "but we have hopes."

OLDEST PAPER IN PROVINCE

Kingston Standard Celebrates Its One Hundred And Thirteenth Birthday—Young in Strength

TORONTO, Sept. 28.—(Canadian Press.) — Under the caption, "The Standard's Vigorous Old Age," the Toronto Star says editorially to-day:

"The Kingston Standard, which has just celebrated its one hundred and thirteenth birthday, is the oldest newspaper in Ontario. It is old in years ,but young in strength and aggressiveness. Its claim to seniority among all papers of the province is sometimes overlooked because it has twice changed its name. Its contemporaries will join in congratulating it upon the vigor with which it faces its one hundred and fourteenth year.

There are those, however, who will dispute the Standard's contention that it is 113 years since Stephen Miles gave to Upper Canada its first newspaper, which has been successfully carried on to this day. The honor of being the first newspaper in Canaad is usually accorded to the Upper Canaad Gazette, published at Newark on April 18, 1793, and then at Kingston in 1801, nine years before the Chronicle (later the Standard) was founded. Miles and Kendall ,of Montreal, inaugurated the Kingston Gazette, which flourished until the war of 1812 and re-appeared after the war as the Gazette and Religious Advoctae, thus antedating the Christian Guardian of Toronto, established in 1829, and to-day the oldest surviving journal of this city.

The Brockville Recorder was established in 1820 by Col. D. Wylie, and the Kingston Whig in 1834 by Dr. F. J. Baker. The Whig is often credited with publishing the first daily in Upper Canaad in 1849, but this honor probably goes to the Royal Standard of Toronto, 1836, which, however, did not long survive, while the Whig has flourished, and, like the Standard, shows increasing vigor with its years."

TWO MEN LOST NEAR WINDSOR

Gravel Barge Capsized In The St. Clair River.

SARNIA, Sept. 28.— (Canadian Press).—Albert Maggs, of Sarnia, and James Wynne, address unknown were drowned in St. Clair River, about five miles south of this port, last night when gravel barge, Province, heeled over suddenly and sank. Barge was in tow of tug Weaver, and was enroute to Detroit and Windsor, when, without warning it suddenly listed. Some of the members of the crew of the barge including Maggs and Wynne leaped into water and swam towards tug. Maggs and Wynne were weak swimmers, and unable to reach tug, and sank before assistance could be given.

A NEW MEMBER.

GENEVA, Sept. 28 — (United Press)—The assembly of the League of Nations to-day elected Ethopia to the membership in the League.

DANCE—DANCE
TO-NIGHT AT RENDEZVOUS PAVILION. 1d

WEAVERS WANTED. GOOD WAGES, — APPLY AUBURN MILL, PETERBOROUGH. 6d-76-3747

PEACHES POOR IN COMPARISON OTHER YEARS

Complimentary Red Mosquito Netting Is Very Deceiving—Other Fruits Here.

PRICE CHANGES

This is emphatically "peach week" The fruit stores are overflowing with peaches, brought on to a full maturity all at once by the tidal rain of the past week in the fruit districts. They are firm, good peaches, not nearly as muddy as the complimentary red mosquito netting would lead one to suppose, but good fruit for putting up. Rivalling the Crawford this year is the Elberta, a peach very similar to its popular sister, a freestone but slightly smaller. None of the stores are showing this year the luscious brand of delectable peach that has graced other seasons. Prices are varying. Big, overflowing 11 quart baskets may be bought anywhere from 50 cents for the small Crawford fruit to $1.15 for the number one brand. The Elbertas come at a slightly lower price.

Strawberries, the 'Everbear' barnd in quart boxes from North Monaghan gardens are selling in one of the stores at 35 cents.

Peaches are down from last week's quotations, but plums are up a little, and getting scarcer. The blue damson is still available and plenty of greengages. Pears are stationary in price, and not very plentiful. Italian prunes are selling by the quart at 20 cents. Crabapples are scarce yet, but apples appear to be good, considering the season's backward weather and the prolonged dry spell. The big wine apples for the table, brought over the mountains from British Columbia, are three for ten. Some early Snows are in, at 60 cents a peck, and there is a good looking apple for cooking, the Princess Louise, in barrels at $5, or 50 cents a peck. St. Lawrence apples are 70 cents a peck. Grapes are good good, with a big supply of the black and red roger expected within the week. Their price has lowered ten cents on the basket since last week. Blue are quoted at 50 cents, green at 55 and red at 60 cents.

Potatoes have dropped a cent or two on the peck, and sweet potatoes are in again, at 2 lbs. for a quarter. Cucumbers are scarce, and cauliflower is very plentiful. Tomatoes, as one man expressed it, "are on their last legs."

Butter has also decreased slightly in price from last week's price, but eggs are stationary. Lard is firm, the wholesale quotations standing at 18 1-2 cents a pound, and retailing for 20 and 24 cents. Shortening, oddly enough, is higher in price than lard, its supply suffering from the light cotton crop, and consequent light production of cottonseed oil.

Honey, despite gloomy spring predictions of a light crop, has proved to be a bountiful one. This week's quotations show a lessening in price and a supply of good, fresh honey

(Continued on page 2)

FOR SATURDAY ONLY.
—ONE FUMED OAK CABINET SIZE PHONOGRAPH INCLUDING 15 DOUBLE-SIDED RECORDS FOR $48.50.
—ONE SLIGHTLY USED VICTOR TABLE MODEL WITH 8 DOUBLE-SIDED RECORDS, $32.50.
—THESE MACHINES ARE COVERED BY OUR GUARANTEE.
—F. V. WARNE 325 GEORGE STREET. 'PHONE 1238.
2d-76-3791

MEN'S AND YOUTHS SEMI-FITTING AND SACOUR SUITS. HIGH SCHOOL BOYS' FIRST LONGS. IN ALL WOOL TWEEDS WORSTEDS AND HOMESPUNS AT PRICES RANGING FROM $13.00—$21.00
LAVOIE'S KNIT-TO-WEAR STORE
440 GEORGE STREET.

RYE'S BLOCK DANCE TONIGHT. LAST DANCE OF THE SEASON.
FRIDAY NIGHT IS ALWAYS SPECIALTY NIGHT AT RYE'S AND THE SPECIALTY IS THE BLOCK DANCE. YOU'LL ENJOY IT AS MUCH AS THE CROWD DID THE LAST ONE, AND THEY'RE ALL COMING AGAIN. TWO SPECIAL PRIZES GIVEN TO THE LUCKY CONTESTANTS. STREET CAR SERVICE TO THE DOOR WITH SPECIAL SERVICE AT MIDNIGHT. PARKING SPACE FOR CARS.

DO NOT FAIL TO USE YOUR SURPRISE SOAP COUPON - It Is Issued Free by the Manufacturers to Give Every Housekeeper An Opportunity to Test the FINE QUALITIES of SURPRISE SOAP

See Page 10 For Hall's Month-End Sale Adv.-- *Particular attention is is called to the sale of*

NEW MODEL COATS--Values are so remarkable that another BIG SATURDAY COAT SALE IS ASSURED.

RICHARD HALL & SON LIMITED

FOUND

CHICKEN STRAYED TO 14 GRANDview Avenue. Owners may have same by paying expenses. 3d-82-4258

LOST

LOST—ENVELOPE ADDRESSED International Correspondence Schools. Contains report and etc. Reward to finder. W. J. Donovan, 48 Aylmer street, city. 'Phone 6591. 3d-75-4363.

ARCHITECTS.

W. & WALTER R. L. BLACKWELL—Architects, Office, Bank of Commerce Building, corner of Hunter and Water Streets. Telephones, Office, 1300J; Residence, 1272.

W. R. BARRY—Architects. Plans prepared for Monumental, Commercial and Domestic Buildings. Office, 539 Gilmour street. Phone 567.

BARRISTERS AND SOLICITORS

GORDON & O'BRIEN — Barristers, Solicitors, Notaries. Money to loan on easy terms. Special attention to Patents and Trade Marks Phone 219. G. N. Gordon, J. A. O'Brien.

S. T. MEDD—Barrister, Solicitor, Notary. Offices over the Dominion Bank, corner of George and Simcoe streets. Telephone No. 22. Private funds to loan at current rates upon easy terms.

PECK, KERR & McELDERRY, Barristers Solicitors and Notaries, Office, Water street, Peterboro. Money to loan at the lowest current rates of interest on easy terms of payment. E. A. Peck, F.D. Kerr, V. J. McElderry.

O'CONNELL & CORKERY, Barristers, Solicitors and Notaries. Money to loan at the lowest current rates of interest. Daniel O'Connell, John R. Corkery. Hunter street, two doors west of the Post Office.

DUMBLE & JOHNSTON—Barristers, Solicitors, etc. Office, over the Toronto Savings and Loan Company, George Street. D. W. Dumble, K.C., W. Johnson.

A. E. DIXON—Barrister, Solicitor, etc. Office, Hunter and George streets. Entrance next to Madill's drug store.

HALL & HALL—Barristers, Solicitors and Notaries Public, Hunter street, Peterborough next to St. John's Church. Money to loan at the lowest rates of interest. E. H. D. Hall. Basil D. Hall.

MOORE & WEARING—Barristers and Solicitors, 403 Water street, opposite the Post Office. Money to loan at the lowest current rates of interest. Jos. Wearing, M.A.

R. R. HALL—Barrister, Solicitor, etc. Peterboro, Ont. Office, corner of Hunter and Water streets, over the Canadian Bank of Commerce. Trust Funds to loan on easy terms of payment.

JAMES FORDYCE STRICKLAND—Barrister, Solicitor, Notary Public. Money to loan. 378 Water street, Peterboro. Phone 191.

WILFRID F. HUYCKE, Barrister, Solicitor, Notary Public. 395 Water street. Telephone 389.

MEDICAL.

DR. BUCHANAN, F.R.C.S. Edinburgh; M.R.C.S., Eng.; L.R.C.P., London. Eye, Ear, Nose and Throat Specialist. Hours, 9-11, 2-4 p.m., and 7-9 p.m. Phone 519. Office, corner Water and Murray streets.

T. GEORGE LOUDON, M.D., C.M., Physician, Surgeon and accoucheur. Office, 201 Brock street. Phone 1868. Office hours, 9 to 11 a.m., 2 to 4 p.m., 7 to 8 p.m.

DR. C. C. CRAGG—Eye, Ear, Nose and Throat Specialist. Office 295 Charlotte street, formerly occupied by Dr. Neal. Hours—9-11 a.m., 2-4 p.m., 7-8.30 p.m. Telephone: House 980J, Office 2185.

DR. PHYLISS VERSCHOYLE YOUNG, M.B., Toronto, Physician, Surgeon and Accoucheur. Office 303 Stewart street. Office hours 2 to 4 p.m., 6 to 8 p.m., and by appointment. 'Phone 347J.

DR. T. W. H. YOUNG—Toronto, Edinburgh and London, Physician and Surgeon. Office 305 Stewart street. 'Phone 347W.

MONEY TO LOAN.

We have funds to loan on Real Estate Security at the lowest rates. GORDON & O'BRIEN. Phone 219.

MONEY TO LOAN ON IMPROVED farm and city property. Apply Hall and Hall, 116 Hunter street, Peterborough. 26d-67-733.

OSTEOPATHY.

DR. BRUCE E. MARSHALL—Osteopathic Physician. Office, 242 Hunter street. Hours 9 to 11, 2 to 4 p.m., 7 to 8 p.m. Telephone 116.

DR. WILL A. SETTLE—Osteopathic Physician. Office in Crown Apartments, 124 Hunter street. Corner Water and Hunter streets. 'Phone 649. Office Hours, 9 to 11 a.m., 2 to 5 p.m. and 7 to 9 p.m.

INSURANCE.

J. O. FIFE—209 Barrie Bldg., Peterborough, Ont., representing Manufacturers Life Ins. Co. 'Phone 803, Residence 735W.

FRANK A. BLACK—209 Barrie Bldg., Peterborough, Ont., representing Manufacturers' Life Ins. Co. 'Phone 803. Residence 2230.

PERSONAL

"LOST HEIRS"— A BOOK FILLED with names for lost heirs and missing kin from different parts of the world. Chancery Court of England, Ireland and Bank of England unclaimed list dividend list included. Send One Dollar Bill at once and get book by return mail. International Claim Agency, Dept. 174, Pittsburg, Pa., U.S.A. 30d-37-3592.

WANTED

GENTLEMAN REQUIRES COMFORTable furnished bed sitting room. Centrally located. Apply Box 3776. 3d-76-3776.

WANTED—3 FURNISHED HOUSEkeeping rooms, central. Young couple. Box 4370. 3d-75-4370.

WANTED TO BUY — CANOES AND row boats. Apply Peter Gettas, Chemong Pavilion. Phone 991 r6. 6d-75-4267

WANTED TO BUY— A QUEBEC heater with oven. Apply 481 Bolivar. 3d-75-4347.

WANTED — 5 TON OF BALED straw, also 5 ton baled hay. Apply Dr. Robinson, 227 Charlotte street. 6d-80-3760.

WANTED— BY MARRIED COUPLE, no children, small house, clean and fairly central, East City preferred; reasonable rent. Apply 300 Simcoe street. 'Phone 2167W. 3d-75-4350.

FOR RENT

APARTMENT TO RENT—BENNETT & Goodwill Building. For particulars apply 375 Water street. 'Phone 191. 6d-79-3774.

FOR RENT— No. 162 CHARLOTTE street, (near George). Suitable for store or office. Apply 437 George street. dtf.-3577.

FOR RENT — $12 PER MONTH. small 5-roomed cottage, south end. Handy to factories. Apply 293 Dalhousie street. 'Phone 273J. 3d-76-4401.

FOR RENT—HEATED APARTMENT, Grand Central Building. Immediate possession. Apply 437 George street. dtf

FOR RENT—HEATED APARTMENT. Conveniences. Gas, telephone. Examiner for address. 3d-75-4376.

FOR RENT—5-ROOMED HOUSE, ON Braidwood avenue. 'Phone 1944M. 3d-75-4371.

FURNISHED HOUSE TO RENT—Responsible party, no children. Examiner for address. 3d-75-4345.

FOR RENT— HEATED OFFICE on George street. Apply 437 George street. dtf

SMALL HOUSE TO LET. CONVENIences. Apply 535 Bolivar. 3d77-4415.

STORE TO LET — THE ROYAL Theatre Shoe Shine, Tobacco Store nad Billiard Room. Excellent location. Apply R. M. Glover, Examiner Office. 6d-77-3714

TO RENT—FULLY MODERN, SEVen-roomed house, central. Apply Examiner. 3d-75-4368.

TO RENT—A COMFORTABLE FIVE roomed cottage. Apply 687 George street. 3d-75-4377.

TO RENT—HOUSE AT 211 McDONnel street, conveniences. Apply E. G. Dormer, 458 George street. 2d-76-4416.

TO RENT—A NEW BUNGALOW, $13 month, 19 Brown street, or 'phone 1280W. 3d-76-4391.

TO RENT—COMPLETELY FURNISHed, six-roomed house, new; every modern convenience. Rent moderate to desirable tenant. Apply 68 Aylmer street. 3d-75-4365.

FOR RENT— A VERY DESIRABLE five-room bungalow, hot water heating, hardwood floors, fireplace, etc., in good locality. Apply 440 Water street. 3d-75-4367.

TO RENT— 4 ROOMS, CENTRALLY located. Rent reasonable. Apply 418 Water street. 3d-76-4403.

TO RENT— COMPLETE UPSTAIRS newly decorated, near Charlotte, in west end of city, heated. Vacant Nov. 1st. Apply 382 Water street, or 'phone 126. 3d-76-3781.

TO RENT — 2 OR 3 ROOMS, ON bathroom flat, partly furnished if desired. Also garage to let. Street car at door. Central. Apply Examiner. 5d-77-4343.

TO RENT—AFTER OCT. 10TH, LOWer apartment, at 187 Stewart street. Apply at address, or 'phone 1217J. 3d-75-3771.

TO RENT—CENTRAL, EIGHT ROOM Brick House, mantle and oak floors, furnished. Apply 344 King Street. 3d-22-2426

TO RENT—7-ROOMED, FURNISHED house to rent. Apply 573 Sherbrooke street. 3d-75-4352.

TO RENT—STORE 176 SIMCOE ST., also apartment, $23.00 per month. Phone 821J. 12d-75-4088

TO RENT—FOUR-ROOMED APARTment, with gas, cook stove, use of 'phone and bath. Central and reasonable. Apply Examiner for address. 6d-80-4324.

TWO FURNISHED ROOMS TO LET, with use of bath. Suitable for two business girls or married couple for light housekeeping. Gas in rooms. Apply 88 McDonnel street. 3d-75-4360.

TO RENT—NO. 173½ SIMCOE ST. Suitable for store or office. Immediate possession. Apply 431 George street. dtf.

FOR SALE

AUCTION SALE—OF FARM STOCK and implements, at the old Hilliard Farm, Monday, Oct. 1st, 1923. 3d-75-4355.

BEAGLE AND FOX HOUND PUPS for sale, 9 weeks old. 'Phone 1653J. 523 Sherbrooke street, Peterborough, Ont. 3d-76-4389.

BEAUTIFUL TONED HEINTZMAN make piano, walnut case, Louis style. Practically new. Cheap for cash. Apply Examiner. 6d-70-4394.

FOR SALE— LADY'S WHEEL, IN good condition, cheap. Apply after 6 at 525 Romaine. 3d-74-4388.

FOR SALE—1 PUNT, 6 STORE HOGS, 1 corn cutter, 1 garage. 'Phone 1615J. 3d-77-4419.

FOR SALE — DRY HARDWOOD slabs, cut 12 inches, $6.50 per half cord. 'Phone 393. T. F. Gray. 6d-80-4420.

FOR SALE — SEWING MACHINE, cheap. Apply 273 McDonnel street. 3d-76-4383.

FOR SALE— 8 VOLUMES OF THE Great European War. Apply 127 Stewart street. 3d-75-4348.

FOR SALE — CHILD'S STROLLER, brown wicker, $5.00. 'Phone 1275J, or 16 Benson avenue. 3d-76-4402.

FOR SALE—A COMBINATION COAL wood and gas range, almost new. Also a 4-piece fumed oak dining room suite. Apply 254 McDonnel street. 3d-76-4400.

FOR SALE—A COOK STOVE, WITH hot water front. Burns wood or coal, in good condition. Apply 189 Brock street. 3d-77-4418.

FOR SALE—KITCHEN RANGE, HOT water front; also 10 hens and hen house. Apply 560 Albert street. 3d-76-4379.

FOR SALE— HORSE, BUGGY AND cutter for sale. Apply Examiner for address. 3d-77-4405.

FOR SALE—RADIANT HOME HEATer, and walnut whatnot, price $13. Apply 308 Mark street. 3d-76-4325.

FOR SALE— LADY'S NAVY BLUE winter coat, size 38. Also fawn broadcloth skirt. 251 Simcoe street. 3d-76-4385.

FOR SALE—A WALNUT SOFA, UPholstered in tapestry, in good condition. Apply at 311 Stewart street. 2d-76-4412.

FOR SALE — THREE BURNER Florence automatic oil stove, nearly new. Apply 85 Aylmer street. 3d-77-4408.

FOR SALE— TWO SOWS, DUE IN ten days. Apply R. J. Tully, R.R. No. 2, Peterborough. 3d-77.

FINE GARAGE FOR SALE CHEAP. Ring 46J. Also good hen house for sale at a bargain. Ring 46J. 3d-75-4362.

FOR SALE — COAL AND WOOD "Winner" heater. Good condition. Apply Mrs. John Lee, Auburn. 3d-76-4388.

FOR SALE—LADY'S NAVY WORSTed suit. Size 36. Apply Examiner for address. 3d-76-4389.

FOR SALE—ART GARLAND STOVE, in good condition. Cheap. Apply 696 George street. 3d-76-4387.

FOR SALE—LADY'S BROWN COAT, fur collar and cuffs. For quick sale, cheap. Apply 283 Stewart street. 3d-76.

FOR SALE — ONE PAIR VELOUR blue and brown arch cutrains, new. Also brass rod. Apply 315 Elias avenue. 3d-76-4380.

FOR SALE—A COW, JUST FRESHened, also 2 horses. Apply Examiner for address. 3d-75-4366.

FOR SALE — ONE LADY'S NEW navy blue coat, size 46. One new black plush sailor hat. Apply Examiner for address. 3d-75-4369.

FOR SALE — PRIVATE SALE OF household furniture, Singer sewing machine, also vacuum cleaner. Owner leaving city. Apply Examiner office. 3d-77-4412.

FOR SALE—ONE LAWSON NO. 18 Gas Hot Water Heater, quarter h.p. motor and one 2 H.P. Can. Gen. Elec Co. motor, 60 cycle, 220 volts, 1800 r.p.m.; one power grindstone, one 18 drawer shannon filing cabinet. Some shafting and pulley. 1Gent's Musical Lined Coat, Otter collar, size 42, one Ladies' Persian Coat, size 36. Apply Review Office, 164 Hunter Street. 26d-92-3697

FOR SALE — HORSES, BUGGIES, Robes, Cutters. Apply F. L. Robinson. 26d-91-3683

FOR SALE — KITCHEN RANGE, child's rocker, high chair and Williams piano, etc. Apply at the Examiner for address. 3d-75-4373.

HORSE-SHOEING BUSINESS FOR sale, best stand in the city. Apply at Examiner for address. 7d-81-4396.

PARLOUR MANTLEBOARD FOR sale. Walnut finish. 589 Harvey street. 3d-75-4353.

SEVEN GOOD BUYS— FUMED OAK divanette, fumed oak library table, fumed oak dining table, golden oak buffet, Radiant Home heater, mahogany dresser, mahogany washstand. 547 Chamberlain street. 3d-75-4354.

WE HAVE 75 CANARY BIRDS, guaranteed singers, ranging in price from $5 to $15. May be seen at 118 Simcoe street. W. H. Roberts' Leather Goods Store. 2d-76-3787.

FOR SALE

FOR SALE— ONE SINGLE BARREL shot gun and a pair of skis. Apply 'phone 1313W. 2d-76-4423.

FOR SALE — BABY CARRIAGE. Reasonable. Apply 'phone 1504J. 2d-76-4424.

AUTOS FOR SALE

FORSALE—OVERLAND 854. APPLY 568 Bolivar, betewen 6 and 7, evenings. 3d-76-4395.

FOR SALE— FORD ROADSTER, IN good condition. Very reasonable, or would exchange for Ford touring that needs repairs, and difference. Apply Tuesday, Thursday or Saturday at Peel's garage, Lake street. 3d-24-26-28-4313.

5 PASSENGER, 6 CYLINDER CHALmers touring car, only run about 10,000 miles. In first class condition. Owner leaving city. Apply 2 Fleming Place. 3d-77-4414.

POULTRY AND EGGS

FOR SALE—STANDARD BRED-TOlay White Leghorn cockerels and yearling hens. Apply H. Lucas, 586 Wolfe street. 3d-76-4382.

FOR SALE — HEN HOUSE AND wire, Barred Rock hens, Radiant Home heater. Apply 588 Chamberlain street. B. E. Moore. 3d-76-4392.

WANTED — ABOUT ONE DOZEN pullets. Apply 579 Rogers street. 3d-76-4384.

WANTED—LIVE POULTRY, HIGHest market prices paid. Phone 771 or apply A. Atkins, 520 Elm and we will call. 26d-90-4130

SITUATIONS VACANT

$5 PRIVATE CHRISTMAS GREETing cards; sample book free; men and women already making $5 up daily, in spare time. Garretson Company, Brantford, Ont. 6d-78.

WORK WANTED

CAREFUL, EXPERIENCED MAN wants caretaking of summer resort or cottages during closed season. Apply Box 4361, Examiner. 6d-81-4361.

WORK WANTED—LOOKING AFTER Furnaces. Phone 1949J. 12d-76-4101

WORK BY THE DAY WANTED. Apply 469 Elm street. 3d-76-4381.

WINDOW CLEANING—J. A. FOSTER, 585 Patterson street. 'Phone 1763J. 26d-84-3949.

WANTED—WOMAN WISHES WORK by the day. Apply Box 4346, Examiner. 3d-76-4346.

WASHING AND IRONING DONE AT home. Apply Examiner for address. 3d-77-4409.

AGENTS WANTED

AGENTS WANTED TO SELL OUR well-known Nursery stock in Peterboro and surrounding district. Free outfit and instructions; commence now when territory is open. Write for terms, to E. D. Smith & Sons, Limited, Winona, Ont., 41 years experience." 12d-80-3709

MEN AND WOMEN — HERE IS A real opportunity—sell Canada's best Personal Greeting Xmas Cards. Our agents without previous experience are making $3 per hour spare or full time, day or evening. Beautiful sample book supplied free. Deal direct and get highest commissions and best service. Write without obligation. Manufacturers, 122 Richmond West, Toronto. 6d-78-4270

HELP WANTED—Male

BUSHMEN WANTED—SCHROEDER Mills and Timber Co. Highest wages paid. Apply to Giles Stone, 618 Bethune street. 3d-80-4407.

MAKE MONEY AT HOME—$15 TO $60 paid weekly for your spare time writing showcards for us. No canvassing. We instruct and supply you with work. West-Angus Showcard Service, 29 Colborne Bldg., Toronto.

WANTED—STRONG BOY TO WORK in bake Shop. Aply Dawson Bros., Cor. George and McDonnel. 3d-76-4404.

WANTED—TWO SMART BOYS. Apply Lavole Knitters, corner Hunter and Mark. 3d-75-3767.

HELP WANTED--Female

COMPETENT GENERAL FOR FAMily of two. Apply 176 McDonnel street, or 'phone No. 4. 3d-77-4421.

FEMALE HELP—A GOOD GIRL OR middle aged woman wanted to help with house work, to hire by the month. Apply 483 Bolivar Street.

WANTED—GENERAL MAID. APPLY Mr. D. Crapp, House of Refuge, Lakefield. 'Phone 74. 3d-75-4349.

WANTED—EXPERIENCED GENERal. Small family. Apply 589 Weller. 'Phone 1057. 3d-75-4375.

WANTED—WOMAN FOR GENERAL housework. Family of two. 'Phone 90 or 1260. 3d-75-4356.

WANTED — ONE UPSTAIRS GIRL and one kitchen girl. Apply Examiner.

WANTED—A MAID. 'PHONE 216W. Mrs. R. A. Carmen. 3d-76-4378.

ANNUAL MEETING OF MEDICAL MEN

Large Attendance at Cobourg, Including Representatives From Peterborough.

The annual meeting of the Medical Association of this district was held yesterday in the Court House at Cobourg, with an attendance of between seventy and eighty physicians including representatives from the counties of Victoria, Haliburton, Northumberland, Prince Edward, Hastings, Durham and Peterborough Th, Counsellor of the district, Dr. E. A. McQuade of Trenton, occupied the chair. At yesterday's meeting, a vice-counsellor was appointed, in the person of Dr. F. C. Neal of Peterborough.

Address on subjects of interest to the medical profession, including papers on Indigestion Opthalmic Goitre and Gynaecological Emergencies, were given by Dr. John A. MacGregor of London, Dr. I. J. Bogart of Kingston, Dr. F. N. G. Starr of Toronto, Dr. J. F. Argue, Ottawa, president of the Ontario Medical Association, Dr. T. C. Routley of Toronto, secretary of the Ontario Association and Dr. G. W. Mylliks of Kingston.

At the close of the business sessions, afternoon tea was served by Mrs. (Dr.) E. H. Hayden of Cobourg assisted by wives of the local medical men, and the members dined later at the British Hotel. It was decided to hold next year's meeting in Peterborough.

Local physicians attending yesterday's conference were: Drs. G. L. Macdougall, A. Y. McNair, A. Moir, K. H. Sutton, J. A. Morgan, W. D. Scott J. M. McCulloch, D. C. King. T. N. Greer. Among the doctors from the surrounding district were: Dr. Longmore of Campbellford, Dr. Turner of Millbrook, Dr. Hamilton of Bethany, Drs. Fraser, Smith and Moore of Lakefield, Dr. Armstrong of Warkworth, Drs. Harrison and Walsh of Keene, Drs. Benson and McKinley of Port Hope, Drs. Stobie, Tower and Chant of Belleville, Dr. Brown of Colborne, Dr. Hutchinson of Grafton, Drs. McQuade and Farncomb of Trenton, Dr. Cahoun of Bloomfield and Dr. A. A. Farncomb of Newcastle. Dr. George Carveth also attended with the Toronto party.

TWO-MINUTE TALKS

San Jose del Cabo, the village of Lower California, Mexico, reported to have been destroyed by a tidal wave, though quite small, had the distinction of being the largest agricultural town of the 4,000 square miles of the peninsula, says the National Geographical Society.

"Agriculture is a novelty in Lower California. Lower California is a sort of American Arabia—a sea of sand and rock under a broiling sun. Along its entire 22,000 miles of coastline—a length greater than that from Key West to Boston—there is only one stream entering the sea that flows on the surface from source to mouth the year round. The other streams are mere torrents living for brief periods after the infrequent rains or short spring-fed brooks that die quickly in the sands.

Because the desert lowlands of Lower Califoornia are isolated and subjected to long continued droughts sandwiched between brief heavy rains, there has been developed in them perhaps the richest and most extraordinary desert plant-life in the world. Botanists declare that they have found nowhere such a grotesque riot of extraordinary plant forms as in this Mexican peninsula.

BABY CARRIAGES, Etc.

FOR SALE— FOLDING BABY CARriage, very cheap. Apply 225 Lake street. Peel's garage. 3d-24-26-28-4312.

BOARD WANTED

BOARD WANTED — OFFICE GIRL desires room and board in private family. Apply Box 4393, Examiner. 3d-76-4393.

BUSINESS GIRL WANTS ROOM AND board. West end preferred. Box 4397. 3d-76-4397.

BOARDERS WANTED

BOARDERS WANTED —COMFORTable room and board for young men. Central. All conveniences. Apply Examiner for address, or 'phone 343J. 3d-77-4411.

BOARDERS WANTED — 2 LADIES to room together. Apply 657 Water Street. 6d-75-4355

BOARDERS WANTED — NORMAL student or lady boarders; all conveniences, private sitting room. 77 Smith street. 3d-75-4364.

ROOM AND BOARD FOR TWO NORmal students, one block from the school. 'Phone 838J. 3d-75-4374.

ROOM AND BOARD, SUITABLE FOR married couple or Normal students. Central. 588 Water street. 3d-76-4386.

WANTED —GENTLEMEN BOARDers. Warm double room. Also large bed sitting orom. 'Phone 2743. 3d-76-4398.

NOTICE

NOTICE—WINDOW CLEANING. J. A. Foster, 'phone 1763J. Storm windows put up. 12d-82.

F. BARRETT—CONTRACTOR AND builder, alterations and repairs—hardwood floors. 72 Benson avenue. Phone 1764J. 26d-712-554

NOTICE — IF YOU WANT YOUR sewer dug or water connections from street line, or cement finish, or sewer is plugged, cellar digging. Jimmy Skates, 656 Reid street. 'Phone 1750W. 6d-76-4309.

NOTICE—HENRY BROS., CARPENters and builders. Estimates given on new and repair work. Hardwood flooring a specialty. 'Phones 1024 or 2009W, 14 Murray street. 78d-175-1909

NOTICE—CHIMNEYS AND FURnaces cleaned. Phone 1651W.

HOUSES, REAL ESTATE

BRICK HOUSE IN WEST END—SIX rooms and bath, hardwood floors, electric light and gas, also garage. Possession 1st October. For particulars 'phone 280 during day, 409W. in evenings, or apply 452 Elm street. 3d-77-4422.

FARM FOR SALE—132 ACRE FARM in Cavan Township. Brick house, large L-shaped barn, drive shed, 2 wells, bush. Apply Offa Williamson, Fraserville, R. R. No. 1. 26d-79-3539.

AUCTION SALE— LOT KNOWN AS 26, on Prince street, nearly opposite De Laval. Will be sold by public auction on Saturday, Oct. 6th, on market square at 2 o'clock sharp. F. J. Bullied, Auctioneer. 3d-77-4410.

REAL ESTATE— WILLING TO EXchange improved real estate in the city of Peterborough for real estate in British Columbia. Apply Peck, Kerr & McElderry. 3d-75-3765.

NOTICE!

We are taking orders now for a limited quantity of Nut Coal. We also have a small quantity of our Famous Large Pea Coal on hand.

APARTMENT TO-LET

A. LOW & CO., 264 Simcoe St. 'Phone 697. N. and Hol. 1027

RAILWAY TIME TABLES

CANADIAN NATIONAL RAILWAY.

All Trains Daily Except Sunday.

(Corrected to date.)

No. 91—7.10 a.m., for Lindsay and Toronto.
No. 96—8.10 a.m., for Port Hope and Toronto.
No. 98—8.23 a.m., for Lindsay, Blackwater Junction, Orillia, Midland, North Bay and Toronto.
No. 98—8.25 a.m., for Hastings, Campbellford, Belleville and points on the main line, east.
No. 369—8.30 a.m., for Lakefield.
No. 92—12.02 a.m., for Lindsay, Port Hope, Toronto, Buffalo, making connections with the International Limited for London, Detroit, Chicago and Ottawa.
No. 100—12.18 p.m., for Hastings, Campbellford, Belleville and Ottawa.
No. 371—12.25 p.m., for Lakefield.
No. 95—5.34 p.m., for Lindsay, Orillia, Midland, North Bay and Toronto.
No. 373—5.40 p.m., for Lakefield.
No. 99—8.19 p.m., for Lindsay.
No. 94—9.10 p.m., for Port Hope, Montreal and Boston. Carries sleeper for Montreal.

CANADIAN PACIFIC RAILWAY.

(Corrected to date.)

GOING EAST—
11.59 a.m.—Norwood, Havelock, Bonarlaw, Tweed, Perth, Smith's Falls, Kingston, Ottawa, Montreal and intermediate points daily. On Sunday this trains proceed east only as far as Havelock.
8.20 p.m.—Indian River, Norwood, Havelock, Tweed. Daily except Sunday.
10.03 a.m.—Havelock, Tweed, Kingston, Perth, Smith's Falls, Montreal, St. John, Boston and New York. Daily except Saturday.
1.55 a.m.—Havelock, Tweed, Kingston, Perth, Smith's Falls, Ottawa.

GOING WEST—
5.16 a.m.—Myrtle, Toronto, Guelph, Goderich Hamilton, Galt, Woodstock, St. Thomas, London, Chatham, Detroit, Chicago and New York. Daily.
6.01 a.m.—Toronto (Yonge Street), Hamilton, Owen Sound, Teeswater and intermediate points. Daily except Sunday.
7.35 a.m.—Toronto, Hamilton, Brantford, Buffalo, Rochester, Boston, New York, Galt, Woodstock, London, Chatham, Detroit and intermediate points between Peterboro and Toronto. Daily except Sunday.
9.35 a.m.—Bethany, Lindsay, Orillia, Port McNicol and intermediate points. Daily except Sunday.
3.50 p.m.—Toronto, Hamilton, Brantford, Buffalo, New York, Galt, Woodstock, London, Windsor, Detroit, Chicago and intermediate points between Peterboro and Toronto. Daily.
6.50 p.m.—Lindsay, Toronto and intermediate points. Daily except Sunday.

PEACHES POOR

(Continued from page 1.)

on hand. Basswood honey bids fair to give the popular clover a race for general favor.

The temperamental hog has fallen off slightly also, that is, the dead hog. His live brother remains fixed at last week's price.

In the grain section, wheat prices are up to $1 in some quarters, there is a little decrease in the price of oats, and a lowering of 25 cents on the bushel in peas.

Grocers report an unprecented demand for wild grapes, which sell at 50 cents a basket, and in one window there is a display of a malt and hops extract for "stout and porter," with which the obliging makers provide the boun ul number of 36 corks.

The Japanese disaster, the bubbles on the waves of which are slowly encircling the globe, has had something to do with the rise in the price of sugar, so it is report s immense stocks in the Yokoham warehouses were destroyed in the earthquake and subsequent fire. Raws went up a quarter of a cent on the pound yesterday.

Rice also hase been affected by the earthquake, and is firm at a cent a pound increase, but tea, contrary to expectations, is not materially bothered by the disaster, for the reason that fashions in tea have swung within a decade from the once popular green tea, which is Japan's principal output, to the altogether black variety. The proportion of mixed tea used in Canada, according to buyers, is only in the ratio of one part of green to nine parts of black, and the majority of people use the pure black brand.

The movies are educational. Every fairly good-looking girl thinks she knows how to act now.

Movie actor was hurt falling off a horse. Perhaps he was imitating ers, 10c to 20c higher at the close;

CITY PROPERTY FOR SALE.

Large comfortable 2 storey Brick House, newly decorated and with all conveniences, centrally located, $4000.
A beautiful home in the northern residential section. All conveniences. Brick garage $8000.
A comfortable home, centrally located on about a lot 100 x 130 for $9000. The owner may take small property on partial exchange.

PARK LOTS FOR SALE.

1 acre of land with buildings .. $4300
4 acres of land with buildings .. $1500
4 acres of land with buildings .. $3500
7 acres of land with buildings .. $900
10-20 acres of land with buildings $2000 to $6000

FARMS FOR SALE.

100 acres, Cavan Township, comfortable buildings $5300
50 acres Otonabee Township, comfortable buildings $5000
100 acres Smith Township, comfortable buildings $8000
100 acres Monaghan Township, comfortable buildings $4000
We have farms to exchange for City Property.

FOR RENT

House on Bethune Street, all conveniences. Rent $13.00 per month.

J. T. O'Connell & Co.

136 HUNTER STREET, W.
Phones: Office 375, Residence 1359.

We will accept a limited number of orders for
STOVE COAL
EGG COAL
NUT COAL
Cash to accompany order.
Our clear body Hardwood is the best Wood bargain in the city. On all orders given this week we saw it FREE OF CHARGE. Per cord, $14.50.

Robert Hicks & Co.
262 Charlotte Street
Phones 47-48

FOR SALE

Frame House, 5 rooms, 3-piece bath, lights and gas, $300 down $2,100
Brick House, central, 6 rooms, 3-piece bath, furnace, light and gas. Small garden.. $3,500
Duplex House, all modern; big revenue. Will exchange on single house.
10 Acres close to city. Brick house. Barn and hen house $5,300.
100 Acres close to city. Brick house. Barn, stone foundation. Mostly tillable $7,000
Good Car. Will exchange on good lot

M. STOREY
190 Charlotte street. Phone 1623J

NOTICE TO CREDITORS

IN THE MATTER of the Estate of Robert B. Lundy, late of the City of Peterboro, in the County of Peterborough, Gentleman, deceased...

NOTICE IS HEREBY GIVEN, pursuant to the The Trustee Act, that all persons having claims or demands against the Estate of the said Robert B. Lundy, who died on or about the Twelfth day of May, 1923, at the City of Peterborough, in the County of Peterborough, are required on or before the Twenty-second day of October, 1923, to send by post or deliver to the undersigned, the Solicitors for The Toronto General Trusts Corporation, the Executor of the Estate of the said deceased, their christian and surnames, addresses and description, with full particulars in writing of their claims, a statement of their accounts, and the nature of the security, if any, held by them, duly verified.

AND TAKE NOTICE that after such last mentioned date the said Executor will proceed to distribute the assets of the said deceased among the parties entitled thereto, having regard only to the claims of which said Executor shall then have notice and that said Executor will not be liable for the assets, or any part thereof, to any person or persons of whose claim notice shall not have been given to it at the time of such distribution.

DATED the 20th day of September, 1923.

PECK, KERR & McELDERRY,
416 Water Street, Peterborough, Ontario.
Solicitors for the said Executor.
5d-21-28-5-12-19-3718

TENDERS FOR HORSE BARN

SEALED TENDERS for the erection of a closed shed at "Centreville Presbyterian Church," will be accepted by the undersigned up to Thursday, 4th, October, 1923.

Conditions of contract and specifications may be seen at Johnston's Store, South Monaghan.

Lowest or any tender not necessarily accepted.

J. C. CAMPBELL,
Chairman.

5d-77 3766 1w

CHINA PAINTING

Mrs. Langley McCarthy Teaches Biscoffs' New and Beautiful Work in CHINA PAINTING

Telephone 790 When You Want Your
PIANO OR ORGAN TUNED
Player Pianos A Specialty.
All Work Guaranteed.
W. H. CUNNINGHAM
360 Weller Street.

DAVIS-THOMPSON COMPANY, LIMITED
Insurance and General Agency
433 GEORGE ST. PHONE 40

TORONTO SAVINGS & LOAN COMPANY

NOTICE is hereby given that a Quarterly Dividend of Three per cent. (3%) for the three months ending 30th September, 1923, being at the rate of 12% per annum, has been declared upon the capital stock of this institution, and the same will be payable at the offices of the Company in this city on and after the 1st day of October, 1923.

The transfer books will be closed from the 16th to the 30th instant, both days inclusive.

By order of the Board,

W. G. MORROW,
Managing Director.

MAIL EDITION

The Evening Examiner

THE Condensed Advertising in the Examiner is getting excellent results for those using these columns. For Sale, To Let, Lost, Wanted, etc. Try it.

PRICE THREE CENTS — PETERBOROUGH, FRIDAY, SEPTEMBER 28, 1923 — PRICE THREE CENTS

LUDENDORFF DENIES ACTIVITY IN BAVARIAN SOCIALIST DISTURBANCES

BAVARIAN CAPITAL IS TRANQUIL BUT ARMED FOR ANY EMERGENCIES

Berlin and Munich Working Together to Maintain Order--Revolution Would Fulfill Hopes of France.

HITLER FREE AGENT.

Von Kahr Reactionary.

BERNE, Sept. 28.—(Canadian Press)—The appointment of Dr. von Kahr as virtual dictator in Bavaria is regarded as of great significance by persons in Berne in close touch with the Bavarian situation; they assert that von Kahr is hostile to both the German Republic and the existing Berlin Government. Further, he is an intimate friend of Prince Rupprecht, the former Crown Prince of Bavaria, and the recent events are believed to be the first steps in an attempt to bring about a monarchist separatist revolution in Bavaria.

MUNICH, Bavaria, Sept. 28.—(Canadian Press)—Although quiet is reported to prevail throughout Bavaria, Dr. von Kahr, the Military Dictator, has brought additional troops into Munich so as to be in readiness for any emergency.

The dictator has absolutely prohibited all assemblage of adherents of Adolph Hitler, the National Socialist leader, and has declared that he and General von Lossow purpose to maintain order in Bavaria and carry out to the full the instructions of the Bavarian Government.

Premier von Knilling today notified the Berlin Government that Dr. von Kahr had been appointed to his present post owing to his influence with the Nationalist organizations, and because the Bavarian Government was convinced of his absolute loyalty. The central government thereupon appointed General von Lossow as military commander in Bavaria, and gave to him instructions to cooperate with Dr. von Kahr. Von Lossow has been in command of the Bavarian Reichswehr.

The evening passed quietly in Munich. No meetings of the adherents of Hitler were held in the capital.

Will Maintain Order.

An unofficial communique was issued today stating that at a meeting held this morning, Dr. von Kahr and General von Lossow, commander of the Bavarian Reichswehr, declared they would obey the orders of the Bavarian Government without question in the maintenance of order in Bavaria.

The leaders of the Nationalists organizations who were present also promised to obey the Government's orders, with the exception of Adolph Hitler, who reserved the right to act as he saw fit.

Ludendorff's Position.

The Government considers the forces at its disposal adequate to suppress any outbreak, but believes that Hitler and other radicals will not allow matters to go to extremes. It is well known, however, that General Ludendorff, formerly Von Hindenburg's Chief of Staff, is behind the Hitler movement, and this fact is commented on by the organ of the Bavarian People's Party, which says:

"If Ludendorff provokes a revolution in Bavaria he will be fulfilling French hopes, because such a revolution means separation and the entry of the enemy into our country."

Replying to this attack in another paper, General Ludendorff declares he has not the slightest intention to provoke a revolution.

Accidental Death In Dental Chair

Thirty-One Teeth Pulled Under Anaesthetic.

LINDSAY, Sept. 28.—(Canadian Press)—Chester Dagg, aged 38 years, millman at Cobconk, complained of a violent tooth ache and on being examined by Dr. Kemp, dentist, was advised that three or four teeth were badly decayed and the rest surrounded by pyrrhoea. It was decided to extract them all and Dr. Milliard was secured to administer the anaesthetic. Thirty-one were extracted but Dagg failed to respond to two hours of persistent resuscitation methods.

In order to quieten the rumors that were afloat in the village an inquest was held last night when a verdict of accidental death was brought in.

Both doctors gave evidence as to the condition of deceased, stating that he was quite normal. Dr. Milliard did not think that it was more dangerous to administer an anaesthetic after the patient had eaten a hearty meal. Dagg was unmarried and boarded at the home of Mr. Wakelin.

BRYANT REFUSED PRODUCE BOOKS

Broker Was Suspended From the Chicago Board of Trade.

MONTREAL, Sept. 27.—How he was largely responsible for the suspension of the firm of Bryant, Izard & Co., from the Chicago Board of Trade was related here to-day by George Burmeister, special investigator, who appeared as a witness during the trial of Norris P. Bryant, Montreal stock broker, charged with misappropriating fifty shares of Canadian Cottons common stock, the property of J. A. Turner, of Beebe, Que.

Mr. Burmeister said he had been entrusted by the Chicago Board of Trade of which body Bryant, Izard & Co. were members, to investigate the conditions of the firm. He had come here in February 1922 and had asked Norris P. Bryant permission to examine the books after first informing him that he (Burmeister) was an investigator for the Chicago Board of Trade. He had shown an authorization to that effect and had been refused access to the books.

In the morning hearing C. A. Dunn, secretary-treasurer of the Silver Leaf Mining Co. and former employee of Bryant, Izard & Co., stated in evidence that he did not know that the 50 shares of Canadian Cottons were the property of Mr. Turner. He had used these shares and others to raise money on when there was a run on the firm. He would not have done so had he known they were not the property of the firm. He had not been told by Norris P. Bryant to take these cotton shares.

The case was adjourned to next Tuesday.

CANADA'S DOOR TO OPEN TO SELECT IMMIGRANTS

MONTREAL, Sept. 27.—That the Dominion Department of Immigration and Colonization realized fully the need of immigration to Canada; but that it is determined quality rather than quantity shall be the controlling factor, was the message brought to Montreal returned soldiers to-day by Fred James, assistant publicity director of the Department at Ottawa. Mr. James addressed a gathering of Montreal war veterans. "The open door policy will prevail for those classes likely to succeed and for whom there is a demand," said Mr. James. He concluded with a plea that the immigrants be welcomed and that intolerance, indifference or ostracism be avoided.

IT SAVES WORK.

A wringer for your mop is a real labour-saving device, and eliminates the strain in wringing and protects the hands from the chapping that results when they are so frequently wet.

SCANDINAVIAN BOATS TRANSPORTING GRAIN

FORT WILLIAM, Ont., Sept. 27 — Fifteen vessels cleared to-day carrying the biggest tonnage of grain of the season. There went out of port 2,164,000 bushels of wheat, 53,000 of oats and 130,000 of barley. Among these were two of the little Scandinavian ocean boats which are plying on the upper lakes for the season. Grain men here deny that there is any lack of tonnage for charter, but say that vessel agents are anxious to secure cargoes and that occasional cuts are made in rates in order to secure them.

WHEN YOU ASK FOR
CHASE & SANBORN'S
SUPERIOR TEA
YOU WILL GET WHAT YOU ASK FOR
Superior TEA
42

"—And Their Tanks Into Tractors!

Here is shown the modern version of the biblical quottaion: "They wi ll beat their swords into plowshares and their spears into pruning hooks." Army tanks are used in France as tractors to till the soil

EBERT'S PROCLAMATION CHANGES RUHR ASPECT

Allies Must Wait Until German Situation Clears — Cuno's Reparation Offers Superseded — Allies Willing.

TO REOPEN WHOLE QUESTION.

RUHR MINERS SHOW DISAPPROVAL.

DUESSELDORF, Sept. 28.—(Canadian Press).—A demonstration strike for a period of 24 hours was declared yesterday among the miners in the Gelsenkirchen, Recklinghausen and Wanne districts, the Ruhr mining centre. It was designed to show the workers' disapproval of the abandonment of passive resistance.

First reports were that the strike was of a general nature for an unlimited duration, but the latest advices show it was intended as a protest gesture, and that work will be resumed in the mines today.

PARIS, Sept. 28.—(Canadian Press).—All orders and regulations issued by the Allied authorities in the Ruhr will be maintained, it was said in official circles last night, until the situation in Germany clears, and it becomes known to just what extent the passive resistance has ceased in consequence of President Ebert's proclamation.

Yesterday's dispatches from Berlin gave no basis for any conclusion as to what turn events may take, and the Allies can only continue to wait and watch.

Former Chancellor Cuno's reparation offers are regarded by the Allies as having been superseded by the later developments, it is learned, and the Germans will be expected to make entirely new proposals.

If they decide to do so, then the Allies are ready to turn the reparation clock back to January 11 and consider the whole situation anew, provided they are assured earnest co-operation from the Government of Germany will be given.

RUMORS OF BAVARIAN REVOLT ARE LIGHTLY REGARDED IN BERLIN

German Officials Puzzled But Lay Kahr Appointment to Bavarian Idiosyncracy.

WORK IN HARMONY.

BERLIN, Sept. 27.— A state of emergency has been proclaimed by both the Stresemann Government and the Bavarian Government, presided over by President von Knilling, and for the moment the situation in Germany is a complicated and uncertain one.

No indication is manifested around official quarters to-night, however, to take an unduly tragic view of the turn of affairs created by the latest exchange of amenities between Berlin and Munich, and by the position as dictator in Bavaria of Dr. von Kahr, who during his days as premier of that state, was the especial bane of the Berlin Chancellor.

Baffled by Bavaria.

Although Herr Stresemann and his associates were visibly nettled at the precipitate manner in which the Bavarian action was carried out, the Berlin Government heads to-night professed the belief that they once more have become the victims of Bavarian "idiosynocracies," and seemingly realized their own inability correctly to appraise Munich psychology, despite their past experience with Bavarian diplomacy.

The talk of revolt and secession by Bavaria is scouted in official circles in Berlin where the impression is given that the two Governments are in complete accord with respect to common aims and that their proclamations in no way collide. At the Chancellory it was stated that Herr Stresemann was convinced that Premier von Knilling was sincerely desirous of co-operating with the Central Government in the present perturbed internal situation, but that the Bavarian Premier naturally was forced to take full cognizance of the conflicting currents which complicate the Bavarian situation and which in no event could be controlled by the Berlin Government.

Berlin's Precedence.

The Cetnral Government's proclamation takes precedence over the Bavarian manifesto and also establishes that General von Lossow, of the Reichswehr, who has been appointed Military Commander in Bavaria, has superior authority to Von Kahr, in that he represents Dr. Gassler, who has been virtually created military dictator for all Germany by the terms of the Government's proclamation.

Governments Co-operate.

The two governments, it was added, are closely co-operating, and the political leaders here are confident that Chancellor Stresemann's adroitness as a negotiator will avoid any ruffling of Bavarian sensibilities.

There are about twelve thousand Government troops permanently garrisoned in Bavaria, and they are at the immediate disposal of Von Lossow and Von Kahr. They are augmented by the Bavarian police and it is believed these can be relied upon in an acute emergency.

Gain Ascendancy.

There is, nevertheless, partially concealed satisfaction in political quarters in Berlin over what is termed the predicament in which Von Knilling and Von Kahr are now finding themselves, and which is veiwed here as retribution for the leniency which permitted Adolph Hitler and kindred super-patriots to gain a dangerous ascendancy over the more moderate Nationalists, led by Dr. Von Kahr.

The Chancellor has notified the Entente of the Government's decision to cease passive resistance in the Ruhr and the Rhineland, and a special number of the official gazette is published rescinding all passive resistance orders.

Brothers Drowned in Welland Canal

ST. CATHARINES, Sept. 28.—(Canadian Press).—Willie and Albert Meek, brothers, aged 5 and 3 years, and only sons of William and Maud Meek, St. Paul street, West, were drowned late this afternoon in the hydraulic raceway of the Welland Canal which runs behind their home and along which they had been playing. Albert fell into fast moving water and Willie in vain but heroic effort was also swept away when trying to grab the hand of his smaller brother as the current carried him by.

MEXICO NEEDS SCHOOLS.

MEXICO CITY, Sept. 28.—(Associated Press)— The future of Mexico lies in the establishment of 7,000 primary schools throughout the republic according to Enrique Corona, of the Department of Public Instruction. He declared that, of the 14,000,000 inhabitants of Mexico, 8,000,000 are illiterates and that 4,000,000 of these illiterates cannot even speak English, but cling to ancient Indian dialects.

MY BUSINESS CREED

I believe that it is highly profitable to give every customer such goods, treatment, service, that he will want to come again and often, to serve with a smile, to depend upon satisfaction as the basis of growth.

TRY ME OUT ON THESE ITEMS:

Dodd's Pills 40c	Minty's Ma Cherie Talcum, 25c
Carter's Little Liver Pills, 20c	Ariola Face Powder, 50c and $1.00
Fruitatives 40c	Ariola Face Creams 50c
Baby's Own Tablets 20c	Ariola Talcum Powder, 25c and 50c
Milburn's Heart and Nerve Pills 45c	Corson's Cold Cream 50c
Thomas' Eclectric Oil 25c	Corson's Vanishing Cream, 50c
Zam-Buk 40c	Corson's Charcoal Tooth Paste 35c
Mentholatum, large 33c	Mavis Face Powder 75c
Mentholatum, small 16c	Mavis Talcum Powder 35c
Pepsodent Tooth Paste 34c	Mai d'Or Face Powder, $1.00
Forhan's Tooth Paste 44c	Mai d'Or Talcum 35c
Colgate's Tooth Paste 22c	Peter Rabbit Powder 30c
Hutax Tooth Paste 18c	Hudnut's Three Flowers Travellettes 35c
Italian Balm 33c	
Mary Garden Face Powder, 96c	
Minty's Ma Cherie Face Powder ..... 50c and $1.00	
Minty's Ma Cherie Creams, 50c	

FREE— A Bottle of Colgate's Perfume with every can of Colgate's Talcum at 25c. A Lip Stick, (white or red) with every can of Ingram's Talcum at 25c.

GEORGE ST. Opp. Grafton's PHONE 2160

GILES THE DRUGGIST

"WE DELIVER ANYTHING ANYWHERE ANYTIME"

Telephone Us, We Will Give You Service.

BALDWIN SAYS ENTENTE'S LUTE IN TUNE AGAIN

An Understanding With France Has Been Restored—Peace His Constant Aim.

Heritage of Distrust.

NORTHAMPTON, Sept. 28.—(Canadian Press)—Premier Baldwin's address here yesterday was in the nature of an educational speech to the students of Philip Stott College and it was delivered in Overstone Park. Toward the conclusion of his remarks, Mr. Baldwin said that peace was what he intended to put before all other things so long as he remained at the head of the Government.

"It is in that spirit that I am endeavoring today to deal with the situation in Europe," he added. "This is not the place to talk about foreign politics. The Imperial Conference meets next week and it must be at one of their early meetings that the whole question of the present European situation and that of the world is set forth and debated."

Restore Confidence.

"I am only here to say a few words," he continued. "When this Government came into office there was an atmosphere of restraint and almost distrust, between France and England. I have no doubt that if Mr. Bonar Law had been spared us as premier a little longer, he, with his knowledge, instincts and transparent honesty would have dissipated that atmosphere once and for all. But he left before the task was accomplished, and it was my good fortune in the interview I had last week with the president of the Council in Paris to help, as I believe to restore that atmosphere of confidence which for some time had been lsot—no more and no less.

Important to Europe.

"But I think there is now, both in Paris and London, recognition of the importance of the Entente in this way—that without it a European settlement would be far more difficult. Indeed, the events of the last two or three weeks have pointed that out to those who have eyes to see.

"The best hope of settlement lies in the intimate relationship between France and England, and if anything occurs that might keep the two countries apart, then I fear is would make all these problems which we have to face incomparably more difficult than they are today."

Supplies the Needed Roughage

Natural bran should form part of everybody's diet. It supplies the cleansing "roughage" which nature demands and which is lacking in most foods. Serve Tillson's *natural* Bran in some form daily—in gems or muffins, or with other cereals. Tillson's is the most efficient "roughage" because it is all *natural* bran.

Large package 25 cents at your grocer's.

Tillson's Bran
Not Cooked-Not Treated
A product of The Quaker Mills, Peterborough and Saskatoon 328

CAVAN NEWS

CAVAN, Sept. 28.—Mrs. Margaret Staples left on Tuesday morning for Florida, where she intends to spend the winter. Mr. and Mrs. Edgar Burnham of Peterboro accompanied her.

Mrs. Ida Ray of Lindsay was a week-end visitor with Cavan friends.

E. Carley of Toronto has been spending a few days with his brother here.

Mrs. Casey of Valentic spent the week-end with friends here.

Mrs. Howden and daughter, Daisy of Peterboro spent a few days here last week.

H. Seymour took a number of fine cattle to Lindsay Fair, where he won several prizes.

Mr. Lough and Misse V. Lough are visiting Cartwright friends.

Mrs. Wilson of Omemee has been spending a few days with Cavan friends.

Mrs. H. Tinney and Mrs. Jas. Douglas attended Blackstock Fair.

Miss Winona Cathcart and niece, Miss Audrey, spent the week-end with Peterboro friends.

Mrs. T. Staples of Hamilton is visiting her brother, H. Keegan, who has been ill for the last week.

Amongst those from this district who attended Lindsay Exhibition were: Mr. and Mrs. H. Tinney, Mrs. Jas. Douglas, S. McClaren, J. Swain, Jno. Cathcart and E. Martell.

R. L. CALDER PROMOTED TO SENIOR PROSECUTOR

MONTREAL, Sept. 28.—(Canadian Press)—R. L. Calder, K.C. has been appointed senior Crown Prosecutor for the district of Montreal. The appointment was made by order-in-council dated September 13 and Mr. Calder was informed of the fact yesterday by Chas. Lanctot, K.C., deputy attorney-general.

Early this summer Mr. Calder was appointed joint crown prosecutor and has since acted with conspicuous energy and ability in a number of important cases notably in that of Rev. Father Delorme charged with the murder of his half-brother, Raoul Delorme.

The appointment is generally intrepreted as a forerunner to that of J. C. Welsh, K.C., M.P., Crown Prosecutor to a judgeship.

STOCK AND BOND

... in a great boom in the mining industry. I have had many years experience in practical mining, both in Cobalt and Porcupine, and have a wide connection there. I am therefore in a position to get early and reliable information in both camps. I have made a profit for every one of my clients up to date, and shall be pleased to advise any on interested. There will be a strong market this summer and now is the time to get in.

Accounts carried on reasonable margins

C. H. REID
Room 111 Barrie Bldg.

Lowest in Price - Highest in Quality

DRESSES

A large and interesting collection, presenting Quality, Fashion, and Value. The Dress you want at the Price you want to pay. There are many, and include Dresses of Poiret Twill, Botany Serge, Tricotine, and Wool Canton. Priced for Saturday Selling $19.95

Smart New Sports Coats For Misses and Women $19.95

In their preference for Plaids, the Burberry model, or the Wrap-to-Side closing, these Coats ally themselves with the newest promised-for-Fall fashions. Variously tailored of Camelaine and Plaid Back Coatings.

Comfortable, with easy-fitting Raglan sleeves, convertible collars, pockets. For Sports wear, Motor, Travel, Street, or Business wear.

Other NEW FALL DRESSES AND COATS Arriving Daily in all the Popular Silk, Wool, and Pile Fabrics. Very Moderately Priced.

The J. A. McNall Co. Limited

Eastern Ontario Chain of Ladies' and Misses' Ready-To-Wear Stores

PETERBORO - BELLEVILLE - KINGSTON - BROCKVILLE

The Evening Examiner

PHONES—Editorial 1601. Business Office, 1600. Private Branch Exchange to all Departments.

The Examiner is a member of the Audit Bureau of Circulation.

The Daily Examiner, published every lawful evening, by The Peterborough Examiner, Limited. Office, 419 George street. $6.00 per year, delivered in city; out-of-town subscribers, by mail, $4.80 a year.

The Weekly Examiner, published every Thursday. Subscription price $1.50 a year.

U. S. REPRESENTATIVES.

Special U. S. Representatives—W. H. Stockwell, 629 People's Gas Building, Chicago, Ill.

New York—Chas. F. Miller, 225 Fifth Avenue.

Advertising Rates on application.

R. M. GLOVER, Managing Director.

FRIDAY, SEPTEMBER 28, 1923.

KILLING BY BALLOON.

If there ever was any scientific reason for the holding of such deadly contests as the Gordon Bennett balloon competition, it has long since vanished in the development of aerial navigation as represented by the dirigible flying machines.

There is nothing of value that can be discovered by the balloonist.

Then why permit such contests to continue each year, almost always attended by a string of fatal accidents?

This year's foolhardy race has cost five lives.

What has been gained in return for the death of five brave men?

And above all, why adhere to the crazy rule that when a date and hour for starting the race have been decided upon there can be no change no matter what the weather conditions may be at that particular time?

The balloon race is an anachronism that should be discarded. Its usefulness, if it ever had any, has long since disappeared, and there is no jot of sense in keeping up a competition that merely kills men without adding anything to the world's knowledge.

FAITH IN CANADA.

It is evident that Canada's new refunding loan is going to meet with complete success.

The manner in which the Government's announcement of the issue has been received leaves no doubt as to the welcome there is in store for the new bonds.

There is cause for much satisfaction in that condition inasmuch as the response will show that in spite "of whispers of death" the people of Canada have every faith in Canada and its future while at the same time the country will be given financial support that is needed.

As an investment the new issue leaves nothing to be desired.

The launching of this loan makes it possible for the people of Canada to obtain securties which are backed by the entire resources of this country. And in addition is the safety of the investment.

As the bonds yield an income return that makes them especially attractive.

Canadians learned during the was to appreciate the value of Dominion of Canada bonds and that appreciation will be reflected by the manner in which the latest loan will be snapped up.

It should be understood that the issue is open to everyone, not merely to holders of previous bonds.

PUBLIC SPEAKING.

The Examiner commented the other day on the desirability of educating the young people of today in the art of expressing themselves in public with some degree of ease and fluency, pointing out how few citizens there were who could get on their feet and talk to an audience without embarrassment to themselves and generally to those who had to listen to them.

Oral compositions in the schools form one method of training that should be followed by good results, and the Farmers' Clubs of the district have been for several years conducting a debating league that is teaching its members to express their thoughts from the platform.

In this connection the decision of the Y.M.C.A. to continue the class in public speaking which was inaugurated last year is very welcome.

A large number of young men availed themselves of the opportunity during the winter months to learn something of the art of public speaking under the guidance of City Solicitor Jos. Wearing, and the results attained were such as to justify a continuance of the work this season.

There is a crying need for such instructions in this city, as everyone realizes who has occasion to attend many public functions.

Peterborough is singularly deficient in first-class speaking ability, and anything that will help to remedy such a condition should be favourably received.

A QUESTION OF EXEMPTIONS.

Ald. M. J. Maher at the meeting of the Manufacturers Committee of the City Council the other night furnished his fellow-Aldermen with some figures as fixed assessments granted industries here and elsewhere that were of decided interest not only to the Council, but to ratepayers generally.

Peterborough, with a population of 21,605 and a total assessment of $17,666,510.00, has granted exemptions totalling $4,030,515.

That is a very large total compared to the showing in other cities.

In Brantford, with 30,109 people and an assessment of $26,521,825.00, and Kitchener, with a population of 23,571 and a total assessment of $19,595,178.00, there are no exempted industries at all.

Stratford comes next lowest in this respect. With a population of 18,244 and an assessment of 13,649,252.00, the Classic City's exemption to manufacturing concerns only amounts to $49,200.00.

St. Thomas, population 17,779, assessment $15,825,945.00, exempts her industries to the extent of $143,500.00.

St. Catherines, whose population and assessment closely approximate those of Peterborough, 21,192 and $19,948,575.00, respectively, has a free list amounting to $230,900.

Belleville goes a little higher, with an exemption total of $273,000.00. Her population is 12,314 and assessment $9,046,754.00.

The highest on the list quoted by Ald. Maher is Guelph, which with a population of 18,420 and an assessment of $11,623,237.00, allows exemptions reaching a total of $590,700.00.

Yet this sum, much larger than most of the others quoted, is decidedly small when compared with Peterborough's exemptions of over four million dollars.

These figures should afford ratepayers considerable food for thought.

POWER.

A very pleasant statement is made, says the Municipal Review, in the blue-book on "Central Electric Stations," that

"Over 90 per cent. of the prime motive power of the central electric station industry of Canada is Hydro power."

And yet what a trifle of the available water-power has been developed is seen from a table, which states that of an ordinary minimum flow—"based upon rapids, falls and power sites of which the actual drop or head possible of concentration is definitely known or reasonably well established"—of 18,255, 316 h.p., only 2,973,759 has been utilized by turbine, or other installation, or only 7.1 per cent.

This means that instead of the present amount of less than three millions that the "present recorded available water-powers of the Dominion will permit of a turbine installation of 41,700,000 h.p."

It is pleasant, however, to know that our present water-power development of 338 h.p. per 1,000 population places us in the second rank in the whole world, Norway alone being in advance.

The present turbine installation is divided as follows: British Columbia, 328,977; Alberta, 33,067; Saskatchewan, nil; Manitoba, 134,025; Ontario, 1,299,230; Quebec, 1,073,883; New Brunswick, 42,039; Nova Scotia, 47,100; Prince Edward Island, 2,239; Yukon and North West Territories, 13,199.

The total capital invested in 1921 was $484,669,451; the revenue, $73,376,580; salaries and wages, $15,234,678 to 10,714 employees; subscribers, 973,212.

The figures given show the magnitude of the business as it is at present, and also the small part developed compared with what is possible.

THE CANADIAN LOAN.

The splendid manner in which Canadians are responding with their subscriptions to the Government loan of $172,000,000 is extremely gratifying from every standpoint. It reasserts the solidity of Canada's credit, it is a proof of the large fund of savings available for sound investment, and it attests the general feeling of confidence in business conditions. Faith in ultimate recovery from financial stringency indeed always existed in the most adverse times; a people that could so splendidly subscribe to the various Victory loans at a time when the end of the war and even its outcome was uncertain, was not the sort to lose heart in the midst of the deflation period following the conclusion of peace. Nevertheless the cautious feeling that attended the recent times of adversity is shown to have passed by the immediate and liberal response of financial instiutions and the public to the opportunity for subscribing to the present loan of the Rt. Hon. W. S. Fielding.

The memory of the various Victory Loans of this country is a favorable influence towards heavy subscriptions to the present flotation. These were the best means for the promotion of savings devisable. Thousands of persons who had been spending their earnings as they went along resolved to buy their country's bonds as their only public means of assisting in the prosecution of the war. They were repaid. Many undoubtedly obtained their start in business and in ownership of homes from the capital they were able to accumulate through the purchase of these bonds. The sequel justified their efforts. At the risk of odious comparisons it must be said that at a time when the American Liberty loan bonds were selling far below par the Canadian issues were commanding a premium on the open market.

Canadians investing in the present loan are doing service to their country scarcely less valuable than they did five or seven years ago. Instead of repining at the colossal debt of the country, everyone should be as proud of it as the veteran is of his scars, for it is a monument to the Dominion's sacrifice for liberty. The present loan is giving the country opportunity for reaffirming its decision of more stirring days and of registering its resolve to see the country through its financial burdens. The splendid way in which the subscriptions are coming in cannot but increase the credit of Canada abroad. The confidence of the Canadian people in their own institutions and in their destiny must impress foreign observers with their financial strength and stability.

Mr. Fielding is to be congratulated in rejecting the counsels of the timid and not borrowing in New York, but entrusting the fate of the loan to this country. The value of a domestic debt over a foreign one is established. Payment of interest to people within this country, from the Government point of view, is like taking money from one pocket and putting it into the other. With a foreign loan it is otherwise. Currency and exports have to go abroad to discharge previously contracted liabilities. Ireland has been a country cursed with the need for making heavy payments outside of its borders both on account of debts and landlordism. It was principally this constant obligation that conduced to her misery, unrest and rebellion.

The new loan, coming at the present time, has also a valuable educative effect. It is impelling the public to save at the entry into a period of active prosperity. Such times are often periods of spending orgies. The opportunity afforded for safe investment in a Government loan will therefore have a salutary effect on spendthrits, tempting them to save.

The response to the loan until the present is therefore encouraging, in revealing the sound investing element in the country. The revelation ought therefore to have an influence on the Government. It should increase its faith in the recuperative powers of the Dominion so much as to induce a slight reduction in taxation. The country would respond to the action. The national revenues in the end would be none the losers.—Border Cities Star.

EDITORIAL NOTES AND COMMENT.

Campbellford people welcoming a pair of newlyweds set the roof on fire. That's too realistic a brand of house-warming.

Canada's fight against Article 10 is tame compared to the antagonism shown across the line to the 18th amendment.

Too bad the bank robbers and escaped convicts in Canada couldn't be pursued as closely as Lord Renfrew has been since his arrival in the Dominion.

Up at Mitchell the Mayor acted as judge at a Baby Show. Evidently His Worship does not intend to stand for re-election.

How would it work out to try that Oklahoma method upon the Canadian Senate?

No matter who won the war it looks as if France has won the peace.

The situation in Germany promises to furnish a political earthquake as serious as the recent one in Japan.

WISE AND OTHERWISE

It's a case of genuine love if he feels resentful because her gown is so daring.

* * * * *

People can no longer bet on Bryan, but when they feel reckless they can buy oil stock.

* * * * *

"Practical statesmen" are men who call a tune now and leave the piper's bill to posterity.

* * * * *

As you grow older, the report of big guns in politics sounds supiciously like "Ping!"

* * * *

The chief cause of divorce is that the menu isn't so thrilling after you have dined.

* * * * *

Travelers are funny. They wish to see the temple, for example, instead of the man who built it.

* * * * *

When circumstance parks one near a courting couple, one wishes

love were deaf and dumb as well as blind.

* * * * *

We don't object to people living beyond their means if they wouldn't live beyond our means.

* * * * *

The working girls has one advantage. A man's grouch doesn't affect her after working hours.

* * * *

The things a man stands for make principle, but the things he falls for cause more interest.

* * * * *

Eternal youth wouldn't be such a boon unless you could remain silly enough to enjoy it.

* * * * *

The man who first said "the horn of plenty" wasn't speaking of a neighbor's cornet. "Plenty" is too mild.

* * * *

The reason people enjoyed life in the old days was because they didn't have so much time to worry about it.

* * * *

If it is true that the modern girl

is becoming stoop-shouldered, she might try wearing lighter ear rings

* * * * *

A practical-minded girl is one who never has declared that she will never marry a bald man or a fat man.

* * * * *

There is another side, however. Japan's great disaster may keep her out of a war that would have been even more ghastly.

* * * * *

Another reason why there were so many born leaders in the old days was because there were so many born followers.

* * * * *

A home girl has no chance in a small town for the same reason that the moon doesn't impress a night watchman. He's used to it.

* * * *

Correct this sentence: "Mary is crazy about music," boasted the mother, "and you ought to hear her play that piece about bananas."

RELEASED ON PAROLE

WINNIPEG, Sept. 27.—W. Falkiner, who was arrested by the provincial police in connection with the shooting of Malcolm "Jack" Lemercier, at his farm near Sidney, Man., yesterday has been released on parole after making a signed statement that he did not do the shooting.

What were you paying, Madam, for

SUGAR ?

The Department of Labor at Ottawa says these were the average prices for August.

How do prices in your locality compare with other cities? Are you paying more or less than average? These prices are for average good quality "delivered" goods. Watch for the changes in this chart next month.

To-morrow:—Pure Leaf Lard.

CATTLE, GRAIN AND PRODUCE

Peterboro—Toronto—Montreal—Winnipeg

PETERBOROUGH MARKETS.

Fruits.

Bananas, 30-60c doz., 10c lb.; oranges, 25-80c doz.; grapefruit, 10-15c each; lemons, 30-40c doz.; dates, 10c pound; apples, 25-75c peck; plums, blue damson 70c-$1.40 bkt.; yellow egg plums, 65c; greengages, 65-85c basket; canteloupe, 15-30c each; California grapes, 25c pound; domestic grapes, 50-65c basket; peaches California, 40-50c dozen; Crawfords, 75c-$1.15 basket; pears, 11-qt. basket, Bartlett, $1.40; Duchess, $1.25-$1.50; Anjou, $1.25; California pears, 40-60c dozen; Italian prunes, 20c quart; crabapples, 90c basket.

Vegetables.

New beets and carrots, 5c bunch; small cook onions, 4lb. 25c, 53c pk.; Spanish onions, 3lb. for 25c; green and red peppers, 3 for 10c; cucumbers, $1.00-$1.50 basket; tomatoes, 11-quart basket, 50-60c; green, 11-quart basket, 40c; endive, 10-15c; beans, 10c quart; watermelons, 50-60c; radishes, 5c bunch; Swiss chard 10c bunch; leaf lettuce, 5c; cabbage, 10-20c; potatoes, 39-45c peck, bag $2.25; celery 10-15c; vegetable marrow, 15-20c; pumpkins, 10-20c; corn, Bantam, 25-30c dozen; cauliflower, 25-50c; sweet potatoes, 2lb. 25c.

Nuts—Walnuts, 50c pound; Brazil nuts, 30c pound.

Dairy Products.

Butter, creamery, 38-45c lb.; dairy 35c lb.; oleomargarine, 25c lb.; eggs, 35c dozen; lard, 20-24c; shortening, 22c lb.; cheese, new, 30c lb., old, 40c.

Honey—Comb, dark and light, 20-25c, extracted, Bee-Kist, 5lb. 80c, 10 lb., $1.60; pure clover, 5lb. 73-75c; mixed, 5lb. 50-59c; 10lb. 99c-$1.15; buckwheat, 10lb. 99c.

Fish.

Salmon, pink 20c lb., red 18-25c; salmon trout, 23c lb.; white fish, 18c; halibut, 30c lb.; haddies, 18-20c. boneless 25c fillets, 28c; kippered herring, 20c; salt herring, 60c doz.; sea herring, 10c lb., fresh 3 lbs. 25c

Meats.

Beef, 10c-30c lb.; pork, 18-35c; bacon, 32-50c; sausage, 18-20c; veal, 12-30c; spring lamb, 15-45c lb.; mutton, 12-30c lb.

Hogs—Thick, smooth, cut, $9.00; select graded, $10.00; dressed, head on, $5.50; head off, $16.50.

Grain (Wholesale) and Flour. (Retail).

Wheat, fall, Marquis, 85c-$1 bus.; oats, 45c-55c; rye, 65c-75c; barley, 60c-65c; alsike, $4.00-$5.25; peas, $1.25 bushel.

Flour, $3.75-$4 half bbl; pastry flour, 85c-90c 24lb. bag.

Hay, Bran, Etc. (Wholesale).

New hay, loose, $12-$14; baled $16-$18; straw, $8-$12; bran, $28 ton; shorts, $33 ton.

Hides and Wool Wholesale).

Cow hides, heavy, 7c. lb., light, 8c lb; horse hides, $2.50-$3 each; calf skins, 10c; sheep and lamb skins, 50-75c each. elecR@

75c each; shearlings, 20-25c each.

Wool, 18-25c lb.

TORONTO LIVE STOCK.

TORONTO, September 28.—The statistics for the four days of the week at the Union Stock Yards show 10,339 cattle received and 8,283 sold, up till Wednesday night. With about 300 Westerns shipped, there was left about 1,750 for yesterday's business. It was self-evident yesterday morning that most of these would be carried over till Monday, and some commission men claimed that there would be enough left for Monday's business.

To make sales, some butchers were offered yesterday morning at 6 cents what would have been good for 6¼ cents a week ago. Contrary to the general market buyers say there has been an actual advance in common cows and bologna bulls, and that the advance in the latter is a much as 50 cents a cwt. Fair bologna bulls are up to 3 1-4 cents and common cows are bringing 31-2 cents.

The left-overs yesterday could largely have been left on the farms with advantage to the farmers. Most of them wanted more finish to make decent butchers, and the buying demand for feeders is not large enough to use them. A few Western steers around 1,000 pounds each are selling to go to the country at $5.00 to $5.10 a cwt. Western butcher heifers are going from 5 1-2 cents a pound up. Domestic stockers and feeders were selling yesterday morning slightly easier. Common stockers are bringing around 3 1-2c, and the better class, 800 pounds and up, about 5c a pound. There was very little buying of butcher cattle yesterday, and one fairly good medium weight sold at 5 3-4c a pound. Other medium to good butchers did not bring over 6 cents.

Calves close the week quite strong at the quotations below:

The slump in lambs has ended for the time being, and commission men feel that the packers will have to pay an advance next week.

C. Waugh bought a bunch of lambs yesterday morning at 11 1-2c a pound for ewes, and 10c for the bucks, and this was about the closing price for the week.

Hogs are holding steady at $8.75 a cwt. f.o.b., and there will be no change in either direction for the week-end shipments.

Current Quotations.

Heavy steers, choice	$7.50 to	$8.00
Choice butchers' cattle	7.25	.....
Good butchers	6.25	6.75
Medium butchers	5.50	6.00
Common butchers	4.25	5.25
Good, choice feeders	6.25	6.75
Stockers, good	5.00	5.25
Stockers, common	3.50	4.00
Choice cows	5.25	6.00
Good cows	4.50	5.00
Medium cows	3.75	4.00
Common cows	3.00	3.50
Canners and cutters	1.25	2.00
Choice bulls	4.75	5.00
Good, fair bulls	3.50	4.00
Bologna bulls	2.50	3.00
Baby beeves	9.00	11.00
Spring lambs, choice	11.25	11.50
Spring lambs, bucks	9.75	10.00
Spring lambs, common	9.00	.....
Yearling lambs, choice	7.00	8.00
Good, choice sheep	7.00	.....
Heavy sheep and bucks	4.00	.....
Choice calves	12.00	.....
Medium, good calves	10.00	11.00
Common calves	7.00	9.00
Grasser calves	3.50	4.25
Hogs, fed and watered	9.25	.....
Hogs, f.o.b.	8.75	.....
xChoice milchers and springers	80.00	110.00
rMedium milchers and springers	50.00	65.00
xCommon	40.00	50.00

x—Each.

MONTREAL PRODUCE.

MONTREAL, Sept. 28.—(Canadian Press)—The tone of the market for spot supplies was firm on account of the limited quantities available. A fair business continues in flour. The market is fairly active in millfeed. There is no change in the baled hay market. Prices for eggs are unchanged. Demand for potatoes was steady. Prices were up ¼ cent to ¾ cents per lb. for butter on strong demand. The cheese market is quiet with an easy undertone.

BROCKVILLE CHEESE UNSOLD.

BROCKVILLE, Sept. 28.—(Canadian Press)—At the meeting of the Board there were 1,470 boxes offered of which 965 boxes were white and 505 boxes colored. The highest price bid on the board was 22¾ cents per lb., and no sales were made.

QUEBEC BUTTER.

MONTREAL, Sept. 28.—(Canadian Press)—At the Quebec Agricultural Co-operative Society auction sale here today there were 600 packages creamery butter offered off which 300 packages No. 1 creamery sold at 36¼ cents per lb. and 125 packages No. 2 creamery at 35¾ cents pre lb., while 37¼ cents per lb was asked for 175 packages of No. 1 pasteurized creamery.

EGG MARKETS.

OTTAWA, Sept. 28.—(Canadian Press)—Another export sale of storage firsts is reported at 38 f.o.b. Montreal. There is practically no change in the market except that firsts and seconds are a little easier. Ontario storage firsts offered 37 f.o.b. country points and western storage firsts 35 f.o.b. Winnipeg.

Winnipeg dealers quoting delivered extras 32 to 34, firsts 27, seconds 22. Jobbing extras 34 to 38, firsts 32 to 34, seconds 27.

Saskatchewan dealers quoting extras 31, firsts 26, seconds 21. Jobbing extras 37, firsts 32, seconds 27.

Alberta and British Columbia markets unchanged.

WINNIPEG LIVESTOCK.

WINNIPEG, Sept. 28.—(Canadian Press)—Receipts—2820 cattle and calves 500 hogs and 195 sheep and lambs.

The cattle market was dull again today and prices were weak. Prices ranged 25 to 50 cents lower than Monday's opening.

The hog market opened with a weaker tone, packers bidding $9.50 for thick smooth, a decline of 25 cents from yesterday.

The sheep and lamb market showed a weaker tone. Good lambs sold from $9.00 to $9.50 and handyweight sheep from $5.00 to $6.50.

MONTREAL, Sept. 28.—(Canadian Press)—Sterling exchange rates were quoted here today:

Demand 4.6488.

Cables 4.6513.

EXTRA SPECIAL!

MILL-END SALE

2 DAYS ONLY SATURDAY AND MONDAY

Remaining Lengths of Popular Materials

SUIT OR OVERCOAT

Made to Your Measure

$20

Regular $24 to $35 Qualities

Fit and Satisfaction Guaranteed

One of Our New Models "THE PRINCE" A Smart Style

We want to clear out these "ends" of fall and winter materials in two days, hence the very special price for Saturday and Monday. You save from 20% to 30% by taking prompt advantage of this sale.

MODEL OVERCOATS

We will have on sale at the same time and at the same attractive price, $20, a few ready-to-wear Overcoats that were models and worth considerably more.

THE REGENT TAILORS

326 GEORGE STREET ARCADE

NUMBER WELLS IN OMEMEE DRY

Some Fortunate Residents Supplying Six Families With Water—Preparing For Turkey Suppers —

OMEMEE, Sept. 27.—As a result of the continued dry weather, many wells have gone dry in the village, and those who hare fortunate enough to have plenty of water are supplying, in some cases, as many as five or six families.

Many farmers are unable to plough on account of the land being so hard and dry. They have commenced to dig the potatoes, which seem to be better in quality than quantity.

Anniversaries.

The season for the fowl suppers is drawing nigh and plans are already being made by the churches. Anniversary services will be held on Sunday, October 28th, in the Presbyterian Church, the entertainment on Monday evening yet to be decided on.

The Anglicans purpose holding a fowl supper on Monday evening, November 5th, and the Methodists will observe Thanksgiving as in former years with their anniversary and fowl supper.

Leased Farm.

Mr. T. B. Laidley has leased his farm west of Omemee to Mr. Cyrus Hart, and with his daughter, Mrs. T. Boyd, will take up residence in Toronto in the near future.

News Paragraphs.

Mr. and Mrs. J. Smith and children, Miss Gladys and Master Gordon of Toronto, were the guests of Mrs. Smith's sister, Mrs. L. Windrim, over Sunday.

Mrs. J. Courtney of Dunsford spent Sunday at the home of her nephew, Mr. B. Courtney.

Mr. and Mrs. J. Donaldson and daughter of Peterborough were the guests of Mr. and Mrs. Thomas Magee over Sunday.

Mr. Aubrey Adams of Lindsay was a visitor in town last week.

Mrs. Francis Fee has returned home after spending a few days with Mr. and Mrs. Robert Mahood of Reaboro.

Mr. Kenneth Griffin of Bobcaygeon spent Sunday with his parents, Mr. and Mrs. George Griffin.

Mr. and Mrs. Ernest Mitchell anr daughter of Lindsay motored through town on Sunday.

Miss Ruth Cornell of Fenelon Falls spent the week-end with her parents, Mr. and Mrs. Hiram Cornell.

Mrs. O. G. Williamson and Mrs. M. Kelly were visitors to Peterborough on Wednesday.

Mr. and Mrs. R. J. Patterson attended the funeral of the former's cousin at Port Perry on Sunday.

Mr. Joseph Hickson of Mount Horeb was in town on business last week.

Mr. and Mrs. William Earle and Mr. and Mrs. Melville Earle were the guests of Mr. and Mrs. Cunningham of Peterborough on Sunday.

Rev. E. and Mrs. Rolland and family motored to Peterborough on Wednesday to hear the Rev. Campbell Morgan.

Mr. and Mrs. William Best were visitors to Peterborough on Wednesday.

Mrs. M. Peel and daughter of Salem visited her parents, Mr. and Mrs. William Barman, last week.

Mr. and Mrs. Norman Stinson and two children of Hamilton spent a couple of days last week with the former's aunt, Mrs. James Bushnell.

Mr. and Mr. F. G. Sandy were visitors to Peterborough last week.

Miss Myrtle Weir of Bobcaygeon was the guest of her parents, Mr. and Mrs. David Weir, over Sunday.

Mr. and Mrs. Allan of Peterborough spent Sunday with Reeve and Mrs. Stinson in town.

Mrs. D. H. Corneil has returned home after an extended visit with her daughter, Mrs. Melville Corneil of Beaton.

Mr. and Mrs. Ward of Norland were the guests of the latter's parent, Mr. and Mrs. J. J. Nichols, on Sunday.

Mr. and Mrs. Fred. Tillcock and family of Lindsay were visitors in town on Sunday.

Messrs. B. Courtney and Victor Mitchell spent the week-end on a trout fishing expedition to Hall's Bridge, but were unsuccessful in securing any fish.

Mr. William Greig of Mount Pleasant was a visitor in town on Sunday.

Mr. and Mrs. Draper of Brooklyn were the guests of Rev. E. W. and Mrs. Rolland at the parsonage over Sunday.

Mr. and Mrs. Wilbert Thorne of Millbrook visited the latter's parents, Mr. and Mrs. R. J. Patterson, last week.

Mr. and Mrs. Fred. Nugent and daughter, Miss Ethel, visited the former's parents, Mr. and Mrs. Henry Nugent, on Sunday.

Mr. and Mrs. Elmer Shaw and son of Oshawa visited at the home of Mr. Fred. Clemett on Sunday.

Miss Doris Sandy left on Tuesday to resume her studies at Toronto University.

Rev. Mr. Black, pastor of St. Andrew's Presbyterian Church, took charge of the anniversary services in the Union Church on the Rev. W. J. Smith's circuit at Seabright on Sunday. Rev. J. A. Kennedy occupied the pulpit of St. Andrew's in Mr. Black's absence.

Mr. William Robinson and daughter, Miss Edith Robinson, attended the funeral of the late G. Hickson in Lindsay on Tuesday.

Mr. and Mrs. E. H. Mitchell and daughter, Miss Emily, accompanied by Mrs. M. Weir and children, motored to Keene on Sunday and spent the day with friends.

Mr. Herb. Graham, with his son and daughter of Lindsay motored through town on Sunday.

Mr. Harold Bradley was a visitor to Peterborough on Sunday.

Mr. Robert Touchburn of Bridgenorth visited his brother-in-law, Mr. John Bent, on Sunday.

Mr. and Mrs. S. J. Sluggett and children of Peterborough were the guests of Mr. and Mrs. Lorne Wilson over Sunday.

Mr. Lawrence McGathey of Lindsay called on friends in town on Sunday.

Mr. and Mrs. Glass, accompanied by Misses Pearl, Ethel and Harold Rehill of Peterborough, visited Mr. and Mrs. T. J. Parsons on Sunday.

Mr. and Mrs. R. Poast and Mr. and Mrs. S. T. Wilson, accompanied the Rev. J. A. Kennedy to his charge at Mount Pleasant on Sunday.

Mr. James Doran of Peterborough was a visitor in town on Sunday.

Mr. and Mrs. N. Stinson and children and Mr. and Mrs. James Bushnell visited friends in Peterborough and Millbrook on Wednesday.

Rev. E. W. Rolland Mr. Max Sandy motored to Seabright on Tuesday to assist in the programme in connection with the fowl supper and anniversary services.

Miss Amy Best was a visitor to Peterborough last week.

Rev. Mr. Weir and Misses E. Jewett, E. Robinson, D. Cornwall, Marion Dixson, Ethel Stephenson and several others attended a district A.Y.P.A. meeting in St. John's Church, Peterborough, on Monday.

The W.M.S. of the Presbyterian Church purpose holding a sale of home baking at the home of Mrs. S. J. Mackey on Saturday afternoon, commencing at four o'clock.

The ideal weather which prevailed on Saturday, and the main attraction being the Lindsay Fair, this town and countryside were deserted for the day.

MILLBROOK LADIES HAD GOOD MEETING

District Convention to be Held in Bethany This Year.

MILLBROOK, Sept. 27.—The opening meeting of the Woman's Missionary Auxiliary of the Methodist church, for the fall and winter months, was held on Wednesday afternoon at the home of Mrs. Robert Lunn at Carmel, the members and their friends going out by motor through the kindness of several car owners. The president, Mrs. S. T. Tucker, was in the chair, and the scripture lesson from the 91st Psalm was read by Mrs. Hilliard Lang. Rev. S. T. Tucker led in the opening prayer. The W.M.S. district convention will meet this year in Bethany on Tuesday, October 2nd, beginning at 9 a.m. and holding two sessions, morning and afternoon, and the president requested that there should be a large delegation from Millbrook at the gathering. Mrs. Marshall, one of the Board officers, will be a speaker at the convention who will bring a particularly interesting and helpful message. The president also announced the bequest of $100 left to the Auxiliary by the late Miss L. Pendry, and asked that, in accordance with the donor's wish as the Auxiliary work always lay very near her heart, the members should pray for a special blessing upon the object for which the money may be expended.

On motion it was decided that the Auxiliary will serve the tea for the Y.P.L. convention to be held in the Millbrook church on October 12, Mrs. Ross Edmunds and Mrs. J. McKnight being appointed to canvass those present for supplies for same.

The resignation of Mrs. B. R. Raper as superintendent of the mission band was read by the secretary, no definte action to appoint a successor being taken at the meeting as the matter will come before the executive for consideration at an early date.

Rev. Mr. Tucker read a communication from a joint committee of the Woman's Missionary Society and the General Board asking that a special offering in aid of the work in Japan, after the recent appalling disaster in that country, should be taken up on Sunday, October 7th, and on motion of Miss S. Hetherington and Mrs. P. Stinson, the Auxiliary voted to co-operate with the General Board in this matter.

Mrs. T. Tucker gave a brief talk on the work for the year, proposing to divide the Auxiliary into six groups with twelve in each group, and make these severally responsible for one meeting per month, providing the programme, entertainment, etc., and giving points for service. Ten points will be counted for a life member, two for a new member, one for each fee paid in, and for amount of money raised by the group, as each of the latter will be responsible for raising at least $40 during the month they are in charge, but the offering, fees, etc., will count on the total required. On motion the plan was adopted and will be given a fair trial between now and next April. The leaders of the groups are as follows: Miss A. Hampton, Miss S. Hetherington, Mrs. P. Stinson, Mrs. B. R. Raper, Mrs. Offa Williamson and Miss Pearl Burnham.

The special offering for the rest fund was taken up and amounted to $8.90; this will doubtless be increased to $10.00, the usual amount sent for this worthy objetc each year.

After the "Heralds" had reported for the "Watch Tower," Rev. Mr. Tucker gave a most instructive outline of the purpose and aim of the new study book, "Building the Nation," which will be taken up at each meeting for the remainder of the church year.

At the conclusion of the meeting, Mrs. Lunn and her daughter, Miss Martha, served a delicious tea, and a social hour was thoroughly enjoyed. A hearty vote of thanks to the hostesses for their hospitality and to those who had given the use of their cars for the occasion, was moved by Miss Hetherington, seconded by Mrs. H. Lang and carried unanimously.

Including nine visitors there were forty-one present at Wednesday's meeting, among the members being: Mrs. J. Hatherly, Mrs. W. Lowes, Rev. S. T. and Mrs. Tucker, Mrs. W. Mullen, Mrs C. W. Richards, Mrs. B. R. Raper, Miss E. and Miss Stella Hetherington, Mrs. E. S. and Mrs. G. E. Burnham, Mrs C. Garside, Miss Mary Widdis, Mrs. J. J. Crown, Mrs. A. J. Brown, Mrs. R. H. and Mrs. Ross Edmunds, Mrs. J. McKnight, Mrs. G. Locke, Mrs. W. Pendry, Miss E. Krieger, Mrs. T. Luxon, Mrs. W. Turner, Mrs. P. Stinson, Mrs. W. Larmer, Mrs. O. Williamson, Mrs. H. A. Earle, Mrs. J. H. George, Mrs. H. Lang, Mrs. M. Todd, Mrs. Elmer, and others.

My Experience is that DR. CALDWELL'S LAXATIVE **SYRUP PEPSIN** *Is just what you need*

This Will Make Digestion Easy

WHAT the dyspeptic needs is not soda and charcoal and breath perfumes but a medicine that will help his bowels to move regularly, for dyspepsia and constipation are allied. If you will take Dr. Caldwell's Laxative Syrup Pepsin systematically as the directions on the package call for you will soon digest your food properly and pass it out normally, and heartburn, belching, dizziness, nervousness and bloating will vanish. In time you can dispense with all medicines as Laxative Syrup Pepsin will have exercised the intestinal and stomach muscles so they act for themselves. Mr. E. N. Gagni, 338 St. Patrick St., Ottawa, Ont., Mrs. Uhriah Stewart of Crousetown, N. S., and hosts of others will verify this.

World Acclaims Success

Dr. Caldwell's Laxative Syrup Pepsin is the prescription of a well-known physician of that name who practiced successfully for 47 years. It has been on the market 30 years and is today the largest selling liquid laxative in the world. Thousands of families have it in their medicine chest ready when any member shows signs of dyspepsia, constipation, torpid liver, sour stomach, biliousness, coated tongue, offensive breath, headaches and such ailments that indicate deranged stomach and bowels. Many serious diseases are prevented by this timely aid.

Formula Plainly Stated

Have no hesitancy giving Dr. Caldwell's Laxative Syrup Pepsin to anyone young or old. It is a mild, gentle laxative free from narcotics. It will not cramp or gripe. The formula is on the package, a compound of Egyptian senna with pepsin and simple aromatics. A bottle can be had at any drug store and averages less than a cent a dose. Economical for families and fully guaranteed. You will find it a great improvement in taste and action over castor oil, or "candy cathartics" made from coal-tar that cause skin diseases, calomel that loosens the teeth, salts in water or powder that concentrate the blood and dry the skin.

If You Want to Try It Free Before Buying

"Syrup Pepsin," 24 Caldwell Bldg., Toronto, Ont.

I need a good laxative and would like to prove what you say about Dr. Caldwell's Laxative Syrup Pepsin by actual test. Send me a free trial bottle. Address to

*Name*_____

*Address*_____

Not more than one free trial bottle to a family

NATURE PLAYS QUEER TRICKS IN THE JAPANESE EARTHQUAKE

Street Car Stands Five Days With Its Freight of Death —Praise For Native Nurses — Comedy As Well As Tragedy.

CALGARY, Sept. 26.—It is possible to glean some of the experiences of individuals in the Japanese earthquake from passengers on the Empress of Australia who are crossing Canada on the Trans-Canada train. One of these is Dr. W. Klages, a Swiss chemical engineer who had a factory in Tokio, and is now en route to Europe.

At the moment of the disaster Dr. Klages and his wife were standing in a Tokio street waiting for a street car when suddenly the quake came, it was a mere tremor at first. There was a cry of "earthquake, earthquake," Dr. and Mrs. Klages clung to a telephone post. It was shaken like a sapling in the wind. Roofs were crashing. The shakes continued.

"My children," cried Mrs. Klages They had been left at their home in the outskirts of Tokio. The father and mother made their way to a nearby building and tried to telephone but the wires were down. Street cars were stopped.

Terrible Journey on Foot

The Klages made a terrible journey on foot, taking two hours to their home. The shakes continued. At times electric wires would snap and they could see people fall dead Many were killed by falling roofs. At times they had to lie flat on the ground to escape a flying shower of debris.

On their arrival at home they found their children unhurt in the garden in charge of their nurse. They had all been on the second floor of the home when the shock came and although frightened and shaken, had not been injured. The house still stood but its foundation had been split through and one of its chimneys toppled. The Klages spent two days in their garden. Then the police sent them to the country.

In the meantime Dr. Klages had to get to Yokohama for he had a passage booked on the President Pearse He was unable to leave Tokio for five days. Then he secured a car and a special permit to travel, and driven by a soldier and guarded by a policeman, he drove to the shore. He could not find a boat. He went to the naval station, was put on board a destroyer and carried to Yokohama

Fire Took Biggest Toll

According to Dr. Klages the earth quake in its effects did not devastate Tokio as it had Yokohama. Only two hundred people were killed in the capital as the result of the actual shake, but thousands died from the fires which broke out in the afternoon. In one open space a number of people herded together, the number is placed as high as 30,000, were caught between a circle of flames and the sea, and were wiped out, suffociated. They lay in heaps of dead on the plain.

The concrete and steel buildings of Tokio did not, as expected, stand up against the earthquake. Only two buildings in Tokio's business centre. Dr. Klages declared, are intact. Numbers of the others still stand, from the outside apparently untouched, but they are twisted and riven, and will have to be rebuilt.

Like other survivors, he has many instances to relate of the earthquake freaks. The Marachi district of Tokio had numbers of brick houses thirty years old. Not a brick was dislodged. His own factory was untouched, though a water tank near by crashed to the ground and two men were killed. Near the railway station he saw a foreign lady lying dead among the debris of fallen buildings. Yet thirty feet away the place seemed unchanged.

Five days after the earthquake, when Dr. Klages was in Yokohama he noticed a street car standing still. In it sat six people. Everyone of them were dead. No one had been near them in this city of death in all that time.

Searching For His Wife

A friend of his was in his office in Yokohama when the shock came. He immediately went to the hotel where his wife was staying. The hotel had disappeared. For three days the man searched every ship, every corner of the waterfront, hunting among the foreigners every where for signs of his wife. He could find no trace of her. He went then and sought among the rubble of the hotel. He found among the cinders the burnt bones of a woman and on what had once been her hand her rings and a bracelet. When Dr. Klages met him he pulled out an envelope. It was all that remained of his wife.

A negro broker in Yokohama, who had amassed a fortune in Yokohama in 35 years, lost all. He went to his safe, opened it, and all he found was an English sovereign.

There was devotion of course. One hears repeatedly mention made of the amahs or nurses in this regard, of a Japanese amah wandering round Yokohama with a two-year-old foreign baby in her arms, clinging to the child until both were taken on board a French boat. Or of another case, where parents had left their baby with a native amah when the quake came and they could not get back They reached their home at last and found it flat, but on the ruins was stuck a notice written in English saying that the child was safe and was with the nurse at her own home. The girl had stayed until she could find someone who could write the message for her in English.

Comedy and Horror

Of course, there was comedy too. For example, there was a Japanese gentleman, striding round the Empress of Australia with nothing over his nakedness but a full dress coat. Then there was a little old French lady who had fled to safety from her home by sliding down a cliff some hundred and fifty yards, clinging to her dog. On board the Australia when the moments were tense because of the fear of fire the little French lady might be seen going round and curiously enquiring "Have you seen my little dog?"

are you one of the marked 4?

Do your gums bleed easily? If so, take heed. Pyorrhea is coming. It strikes four persons out of every five past forty, and thousands younger, endangering their priceless teeth and health.

Brush your teeth with

Forhan's FOR THE GUMS

More than a tooth paste —it checks Pyorrhea

35c and 60c in tubes

Does dandruff bother you? Worry about it until you are bald and the dandruff will leave.

Do your trousers bag at the knees? Loan thm to a bow-legged man and he will take the bag out.

Always chew tobacco while calling on a girl you do not want to kiss. It works fine.

Cry when a girl starts kissing you. Stomping on her feet is another way to make her stop it.

Dominion of Canada Refunding Loan 1923

Conversion

Information concerning the new Dominion of Canada Loan will be furnished by the Manager at any Branch of the Bank of Toronto.

Subscriptions to the new Loan will be taken at any Branch and given immediate attention.

Bonds maturing 1st November, 1923, to be exchanged for the new issue will be received and conversion arranged. If the owners do not wish to take up the new issue, the bonds held can be deposited with us either for immediate sale or redemption at maturity.

No charge for this Service.

THE BANK OF TORONTO
Incorporated 1855.

JOHN R. LAMB, GENERAL MANAGER.

AT COLBORNE AND DISTRICT

COLBORNE, Sept. 28.—Colborne Fair held this week with its increased prize list, special attractions, races, baby show and grand concert was one of the most attractive exhibitions yet held here, and as usual drew a large crowd of spectators, who enjoyed themselves exceedingly. The stock exhibits were fairly good and others up to a high mark of excellence considering the season.

Anniversary at Brighton.

Rev. H. Wood, B.A., B.D., Port Hope was the special preacher at the anniversary services of Brighton Baptist church on Sunday of which Rev. Ernest Butcher is pastor.

Mr. Chas. Lake of Brighton has gone to Oshawa to work.

Humorous Play.

The Smithfield Woman's Missionary Society gave the humorous play, "The Dear Departed" before an interested audience in the church on Frnday evening. A social hour was held after the play when lunch was served cafeteria style.

Interesting Local Functions.

The anaiversary services of Mt Carmel church were held on Sunday and attracted a large crowd as usual. On Monday evening an old-fashioned tea-meeting was held.

Colborne talent is going to Hilton on Thursday evening to assist at a chicken pie dinner, which is to be served there under auspices of the Ladies Aid of that church.

Police Commission.

At a meeting of the Trenton Town Council, Councillor McQuade gave notice that he would introduce a by-law at the next regular meeting to bring the Police Department of Trenton under a Police Committee apart from the council.

Successful School Fair.

The School Fair at Wooler was a fine success on Tuesday with a large crowd present, which showed the interest taken by citizens in the event. Miss Maggie Teal's School won first prize in physical exercises.

Hydro Discussed at Trenton.

A special meeting of the Trenton Town Council was held at which Hydro rates for the town were discussed. The manufacturing interests of the town were ably represented and Mr. F. C. Adsett the local manager of the Hydro Electric, was also present. Mayor Roenigk occupied the chair. Some of those present considered the present rate too high. A committee consisting of the Mayor, Councillors O'Rourke, McQuade and Bentis, the Town Clerk and Mr. W. A. Fraser was appointed a committee to act in connection with electric power matters.

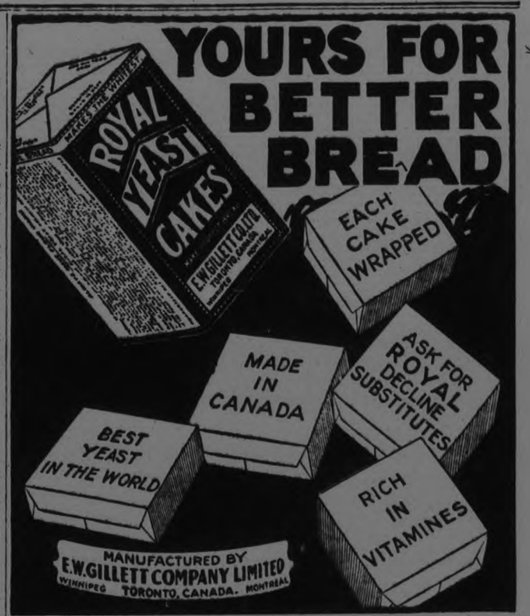

Knight—Hoppings.

On Thursday at the Anglican church at Deseronto, Miss Millie Hoppings, daughter of Mr. and Mrs. Geo. Hoppings, was married to Mr. Wm. Knight of Port Colborne, son of Mr. and Mrs. Charles Knight of Deseronto. Rev. C. E. Radcliffe, vicar of the parish officiated. Miss Elsie Knight was bridesmaid and Mr. Geo. Hoppings, Jr., was groomsman.

Fine Herd of Holsteins.

Mr. J. D. Stevens, who resides just west of Bowmanville on the Provincial Highway swept everything with his herd of Holsteins at the West Durham Fair. He showed sixteen head of cattle and won many prizes. The Stevens farm is one of the best stock farms in the United Counties of Durham and Northumberland and was visited by Lord Byng last summer.

Death of Mrs. White.

The funeral took place yesterday afternoon from the family residence, Elizabethville to Welcome cemetery, of Elizabeth Ann White, widow of the late James Wilson who passed away aged 83 years.

Boys Were Remanded.

Sergt. Atkin, Provincial Police Officer, is communicating with Ottawa in order to ascertain who the friends are of two Ottawa ladies who were arrested Wednesday near Marysville, and who were charged with vagrancy and remanded by Magistrate Masson of Belleville. The bicycles which they had with them are said to be the property of workmen engaged in construction upon the highways.

King—Howard.

At Melrose the home of Mr. and Mrs. Reuben Howard on Wednesday afternoon their eldest daughter, Emma Laurie, was married to Mr. E. W. King of Melrose. Rev. J. O. Totten of Shermonville officiated, the young couple left later for Rochester and other points to spend a holiday. A number of friends of the bride-to-be gave her a shower on the Monday evening before her marriage.

Some marry because they hate to go around alone and some get divorces for this same reason.

The gardener who planted fried potatoes has given up hope.

A good hunter lets his conscience be his guide.

Have you got hay fever? Carry a handekrchief so you can stop your nose if it tries to run.

Are your feet swollen? This is not dangerous. Not half as bad as if you had the swell head.

Damp feet are said to be one cause of bad colds. It shouldn't be so hard to give them up.

For October

Out TO-MORROW

Dance Selections
10-inch double-sided, 75c.

216428 — "Hey! You Want Any Codfish?"—Fox Trot — Melody Kings Dance Orchestra
"March of the Mannikins"—Fox Trot — Café de Paris Dance Orchestra

216429 — "Peanuts! 5 a Bag"—Fox Trot — Café de Paris Dance Orchestra
"Bonnie"—Fox Trot — Melody Kings Dance Orchestra

19109 — "Waitin' for the Evenin' Mail"—Fox Trot
"Taint Nobody's Biz-Ness If I Do"—Fox Trot — Tennessee Ten

19110 — "Dirty Hands! Dirty Face!"—Fox Trot
"My Sweetie Went Away"—Fox Trot — Joe Raymond and His Orchestra

19115 — "The Sweetheart of Sigma Chi"—Waltz — Whitey Kaufman's Pennsylvania Serenaders
"Indiana Moon"—Waltz — The Troubadours

19117 — "Roses of Picardy"—Waltz — The Troubadours
"Marcheta"—Waltz — Green-Arden Orchestra

19122 — "Somebody's Wrong"—Fox Trot — The Benson Orchestra of Chicago
"Love Tales"—Fox Trot — The Great White Way Orchestra

Vocal Selections
10-inch double-sided, 75c.

19114 — "Cut Yourself a Piece of Cake" — Billy Murray
"Maggie! ("Yes! Ma'am.") — Aileen Stanley-Billy Murray

19112 — "Silver Threads Among the Gold"
"When You and I Were Young Maggie" — Henry Burr and Peerless Quartet

216426 — "Hymns for Little People—No. 1"
"Hymns for Little People—No. 2" — Harold Harvey

216424 — "I Passed By Your Window"
"Down the Vale" — Ruby Green

19067 — "Saw Ye My Saviour"
"O Tender Loving Shepherd" — Trinity Mixed Quartet
12-inch double-sided, $1.50

35726 — "Gems from Aida—Part 1"
"Gems from Aida—Part 2" — Victor Opera Co.

Instrumental Selections
10-inch double-sided, 75c.

216425 — "Ave Maria"
"On Wings of Song" (Violin-Piano) — Rae Eleanor Ball
12-inch double-sided, $1.50

35727 — "Tannhauser Overture—Part 1"
"Tannhauser Overture—Part 2" — Victor Symphony Orchestra

35728 — "Tannhauser Overture—Part 3"
"Tannhauser March (Act 2)" — Victor Symphony Orchestra

On the first of every month a new list of "His Master's Voice"-Victor Records is published in this paper. It comprises everything worth while in music. *Watch for it.*

Red Seal Records are now double-sided! Two selections for practically the price of one! Ask for new catalogue. It's free!

HIS MASTER'S VOICE, LIMITED

"His Master's Voice"
Victor

PREMIER'S PARTY HOME FROM MOOSE FACTORY

Says Further Extension of T. and N. O. Railway Will Depend on Results of Thorough Exploration

AIRPLANE RETURN.

TORONTO, Sept. 28.—"We had breakfast yesterday morning at Moose Factory on James Bay, and we breakfast this morning in Toronto," said Hon. G. Howard Ferguson, Prime Minister of Ontario, on his return yesterday morning from his trip to the northern boundary of the province. Then he proceeded to give an account of what he termed a marvellous, interesting and delightful trip to the northernmost portion of the province. Mr. Ferguson's sentiments were repeated by Lieutenant-Governor Cockshutt, Rev. Canon Cody, and Col. Alex Fraser.

Commencing from the end of steel on the Temiskaming and Northern Ontario Railway extension, 44 miles north of Cochrane, at Island Portage down the Abitibi river, the party went down the Abitibiti to the Moose river; down the Moose to the Hudson Bay Company's post at Moose Factory on James Bay. This far was by canoe and portage, occupying five days.

Return By Airplane.

The return journey by airplane, followed the Moose river to the Metagami, more or less to Moonbeam, on the National Transcontinental Railway, west of Cochrane, and occupied a little less than two and a half hours. The Lieut.-Governor, the Premier and Dr. Cody, with Capt. Maxwell of the Laurentide Forest Patrol services, comprised the party which left Moose Factory a few minutes after 7 a.m. The distance was about 180 miles. Moose Factory is about 700 miles north of Toronto.

"We went down on the face of the waters; we came back on the wings of the air," was Mr. Ferguson's terse summary of his experiences.

T. & N.O. Extension.

"One of the purposes of this trip," said Mr. Ferguson, "was to see the character of the country and the possibilities for development, as well as to inquire into the immediate necessities for further extending the T. and N. O. Railway beyond Abitibi Canyon, 70 miles north of Cochrane, which is now under contract.

"The province is already under a tremendous burden of debt, and to carry the railway through to James Bay would mean the expenditure of millions of money, not only for the railway itself, but for terminals and dredging. I do not want the Government of the Provinces to find itself in the same position as the Dominion Government, having built a railway far in advance of requirements and the treasury paying interest on a non-productive investment.

Not Decided.

"I have an open mind regarding the further extension of the railway, and, before coming to any decision, we will require much more information. The country will have to be thoroughly explored, its resources and possibilities better and more clearly understood, and then the government will decide what is best to be done. As a matter of fact, there is no need for a hasty decision. The present work will not be completed for nearly a year, and the contractor is now asking for an extension of time."

As soon as conditions would permit, exploration parties will be sent out next spring and be kept out all summer. It is not improbable that he himself may take another trip for the purpose of getting more information. At any rate, the parties which will go into that country next year will investigate the timber wealth, the extent of the agricultural land, the possibilities of establishing a fishing industry, the extent of the mineral deposits and available water powers.

Strictly Business.

"We do not propose going ahead with any large expenditure in connection with the railway until I know if the province is going to get something equivalent in return," explained Mr. Ferguson. "This must be a strict business proposition. The present extension of the T. & N.O. to Tin Can Portage was largely a piece of guess work. They may have guessed wrong. That remains to be seen. So far as the present Ministry is concerned, there will be no guess work. We intend to do the thing right."

Enjoyable Trip.

The trip itself passed off without a mishap. After embarking at the end of steel a week ago last Saturday morning in six freight canoes, the party made good headway. On two or three days there was a little rain, and one day they paddled most of the time through rain. With one or two exceptions the portages were not very heavy. Each day as they went down a cache of provisions was made, so that on arriving at Moose Factory the canoes were only carrying sufficient food to maintain the crews to James Bay and one day's journey on the return.

Timber Prospects.

The country for 90 or 100 miles beyond the Transcontinental is what is known as the northern clay belt. It is in this tract, and especially along the banks of the rivers that most of the merchantable timber is found. The area farther north and extending to James Bay is called the coastal plain, and in this district there are immense areas of swamp, muskeg and dwarf timber. Only a small portion of this timber is of commercial value and the cost of operations would be high.

From an operating standpoint, Mr. Ferguson said the problem was where mills could be most advantageously located. Logs will not float up-stream, and as these waters all drain into James Bay it means that the wood must be floated north to a central point and there manufactured and the finished product brought out by rail. The fact that all the foliage, except evergreen, had turned color owing to the frost, enabled the party to size up the timber situation better than if the trip by airplane had been taken earlier in the season.

September Berries.

Speaking generally, Mr. Ferguson thought that three-fourths of the timber beyond the Transcontinental was in the northern clay belt. In this tract there were immense areas of good arable land, similar to that seen along the line of the railway as far as it is now extended. For dinner the night before leaving Moose Factory, the party had cauliflower, cabbage and new potatoes grown at the Factory, and last night they had fresh strawberries grown in the open at Englehart.

At Abitibi Canyon there was a heavy showing of rock, the canyon being about 200 feet deep, but for the most part there were not many signs of rock or mineral deposits. While at James Bay a man brought in some good samples of iron ore from the Belcher Islands, 250 miles down the bay.

Mrs. John Simpson

Do You Need Help? This Advice is Well Worth Reading!

Kirkton, Ont.—"I have found Doctor Pierce's Anuric Tablets to be an excellent medicine. I have been troubled with inflammation in the neck of my bladder for about eighth years. I doctored but failed to get cured, so I decided to try Doctor Pierce's Anuric (anti-uric-acid) Tablets and they have relieved me greatly.

"I also can recommend Dr. Pierce's Favorite Prescription for expectant mothers. I have a fine, big baby boy. My nurse asked me what I ate to make his so strong. He looked like a child four or five months old when only three. I certainly would advise every prospective mother to use Dr. Pierce's Favorite Prescription."—Mrs. John Simpson, R.R.1.

Send 10 cents to Dr. Pierce's Laboratory in Bridgeburg, Ont., for trial pkg. of any of Doctor Pierce's remedies and write Doctor Pierce, President Invalids Hotel, Buffalo, N.Y., for free, confidential medical advice.

FORMER CLERGYMAN ON BIGAMY CHARGE

Wife Unaware of United States Divorce Decree.

MONTREAL, Sept. 27—The case of Maurice Day Baldwin, former Anglican clergyman and son of the late Bishop of Huron commenced in Enquete here to-day. Baldwin is charged with bigamy and the case was adjourned to October 11 in order to give the prosecution time to secure the certificate of the accused alleged marriage. Counsel for the defence said he was ready to admit that the second marriage had taken place but Chief Justice Decarie refused to accept this and insisted on the certificate being produced.

Mary Alexandera Margaret Stevenson gave evidence. She said she had been married to Mr. Baldwin for several years and was not aware her husband had obtained a divorce in the United States and was never served with any papers to that effect She had been informed that her husband had contracted a second marriage at Newport, Vermant, on July 31 last.

It was at this point that the chief justice adjourned the trial and insisted on production of the accused's second marriage certificate.

IMPORTANT MEETING OF ATHLETIC UNION

VANCOUVER, B. C. Sept. 27.—"This promises to be one of the most important sessions in the history of the Canadian Amateur Athletic Union,' declared Judge J. A. Jackson, of Lethbridge, president, on his arrival here this morning for the annual meeting which commences to-morrow morning. The president's statement was in reply to a question about the application of the Dominion Football Association. Judge Jackson would make no forecast as to the way things will go but he suggested that there might be stormy sessions.

This morning a large delegation from the east arrived including Secretary N. S. Crowe, Toronto; W. E. Findley, Winnipeg, first vice-president and S. A. Smith, Toronto secretary of the Canadian Amateur Baseball Association.

A JAPANESE COURSE.

NEW YORK (United Press).—Columbia College will give a complete course on Japanese history and culture during the '23-'24 terms. Mrs. Etsu Inagaki Sugimoto will conduct the class.. The course is intended to promote a better understanding of the orient in the United States.

LIBERALS PLAN FALL CAMPAIGN

Former Premier Asquith Addressed Large Gathering in London.

LONDON, Sept. 28.—(Canadian Press Cable.)—Independent Liberals were present in force at the National Liberal Club last night when former Premier Asquith and leader of the independent wing addressed the gathering and inaugurated the party's autumn campaign which will embrace about three thousand meetings to be held throughout the country.

Mr. Asquith painted a dark picture of present day political and domestic conditions and declared that the domestic situation was of as great delicacy and perplexity as any he in his long expjerienece could remember. Compulsory idleness everywhere was reducing industrial efficiency.

Referring to foreign affairs Mr. Asquith said the league of nations had already more than justified its existence but if it was to continue respected and trusted by the world it would not let the settlement of the Janina affair between Italy and Greece rest with the decision of the Ambassadors' Council which he described as astounding. The Ambassadors 'Council had not enhanced its reputation in this connection and he hoped "we have seen the last of it." He strongly emphasized the view that two things of vital importance at stake were the sancity of the covenant and the authority of the league itself.

Mr. Asquith reminded the agriculturists of the lessons of the 1906 general elections. He strongly sympathized with the difficulties confronting the agricultural interests, but suggested that they tackle the middlemen who were intercepting a large portion of the profits.

Liberals, said Mr. Asquith, were as desirous as anybody for the growth of inter-imperial trade, but he did not think that an imperial preference tariff would bring about the desired aim of doing more business inside than outside the Empire. Defining imperial preference as an ideal of a self-sufficient and self-sustaining Empire he described this as a mischievous chimera which if brought into existence would have no real value to Great Britain or the world. "We do not want fences. They do as much harm to those supposed to be protected by the fence as those supposed to be obstructed."

Developing his free trade argument, Mr. Asquith said it was the financial stability of free trade Britian as compared with the relative instability of all other competing countries which had enabled the allies to finance the war and carry through.

CHICAGO CATTLE.

CHICAGO, September 28 (Canadian Press). — Cattle, receipts 8,000; general trade dull; top matured steers, $12.10; best yearlings, $11.80; bulk fed steers and yearlings, $8.00 to $10.50; canners and cutters closing weak; bulls 10c to 15c lower; vealers largely 50c lower; stockers and feeders steady; bulk vealers to packers around $12.00; bulk bologna bulls, $4.00 to $4.50; light canners closing around $2.65; bulk stockers and feeders, $5.25 to $7.00.

Hogs, receipts 27,000; uneven; desirable grades mostly steady; others dull; unevenly lower; bulk good and choice 180 to 325 pound average, $8.05 to $8.30; top, $8.30; desirable 140 to 160 pound average, $7.60 to $7.90; packing sows, $7.00 to $7.25; better grades weighty killing pigs, $6.50 to $7.25; estimated hold-over, 18,000.

Sheep, receipts 24,000; killing classes slow, uneven, few early sales fat lambs to city butchers steady to strong at $13.50 to $13.75; packers bought of natives liberally at $12.00 to $13.00; sheep very scarce around steady; feeding lamb strong to 10c higher; bulk, $13.25 to $13.35.

CHICAGO GRAIN.

CHICAGO, September 28 (Canadian Press). — Largely as a result of assertions from Washington that no emergency change in the wheat tariff appeared probable, wheat yesterday averaged lower in price. The market closed unsettled at the same as yesterday's finish to 1-2c down, with December $1.051-4 to $1.05 1-4 to 3-8, and May $1.10 to $1.10 1-8.

Corn finished 1-8c to 1-2c higher; oats 1-4c to 3-8c to 1-2c up; and provisions showed 2c to 15c gain.

In addition to bearish advices about the tariff, the fact that Liverpool quotations made only a poor response to yesterday's advance on this side of the Atlantic was a depressing influence on the wheat market here. However, unusual strength in corn and oats tended to check declines in the value of wheat and even enabled the wheat market to score temporarily slight gains.

Would Increase Duty.

At yesterday's top figures, wheat was 3 3-4c to 5 5-8c above last week's lowpoint, with corn and oats up respectively 5 1-8c to 9 1-2c and 2 5-8c to 3 3-4c. One result of the advance was considerable profit-taking sales of all gains. Upturns in the price of wheat though failed to hold, notwithstanding gossip that regardless of Washington despatches formal application would be made to have import duty on wheat raised to 50c a bushel, from the present rate, 30c.

Nearly all deliveries of corn reached a new high price record for the season, and so, too, did May oats. Further frost damage talk, especially from Iowa, was largely responsible. Scantiness of corn receipts here gave a special upward swing to quotations on September delivery, with the market for that month closing at the day's top, 91 1-2c.

Oats were aggressively bought as being cheap compared with corn.

Provisions reflected corn strength as well as better German demand for lard.

SIR THOMAS WHITE DEFENDS HIS FINANCING OF THE WAR

Replies to Premier King's Statement in Quebec Speech—Canada's Position Strong—Her Loans Raised at Home.

Methods of Taxation.

TORONTO, Ont., Sept., 28. —Sir Thomas White, Minister of Finance during the war period, to-day gave the press the following statement:—"In a recent speech at Quebec Right Honourable Mr. Mackenzie King, Prime Minister of Canada, is reported in the press as follows:—

"The tremendous increase in the uncontrollable expenditure has been due in the main to the vicious policy of the late government in financing the war by loans rather than by aaxation during the war of those who did not go on active service. It is true that the debt of the country is enormous: that the interest payable on the lebt is larger than the entire cost of Government only a few years ago: that the taxes are high. But why is this? It is because we are now trying to meet obligations arising out of the colossal expenditures of the four years of the war, not a dollar of which was met by the government of the day out of the taxes of the people. This is an appalling statement and one which the people of Canada cannot take too much to heart, in viewing the burdens which they are being called upon to bear, but it is none the less true."

Defends His Regime.

Commenting on this, Sir Thomas White continued as follows:—"It is clear either that the Primer Minister was misreported or that in making the statement he was wholly misinformed as to the facts concerning our war-time finance. As I was Minister of Finance during the entire period of the war and as the statement in question is a serious reflection upon my administration and upon the Government of which I was a member, I feel that I must place the facts as to taxation and expenditures from 1914 to 1919 before the Canadian people.

"In my budget speech of June, 1919, I made the following statement "Leaving capital expenditures aside and applying the surplus available from our revenues (from April 1, 1914, to March 31, 1919) over and above the amount required to meet current outlays, it will appear that we have met the principal cost of the war from taxation to a total aggregate amount of $275,943,977.00. If we take into account the amount contributed during the five year period for interest upon war debt, and for penison charges, the total paid from revenues on account of the war to March 31, 1919, is $438,293,248.00.

"Our war expenditure to March 31. 1919 was $1.323,793,200.00.

"From the official Year Book of the Government it appears that the total revenues of Canada rose from one hundred and seventy-three million dollars in 1924 to three hundred and twelve millions in 1919; to three hundred and forty nine millions in 1920 and to four hundred and thirty four millions in 1921.

New Modes of Taxation.

"In addition to raising the customs tariff in 1915, the Business Profits and Income Tax were imposed in 1916-17. The latter were entirely new modes of taxation in Canada. During its currency the Business Profits Tax yielded over two hundred million dollars and the Income Tax to date about two hundred and twenty-five million dollars.

"The Year Book also shows what was done during the war to reduce the ordinary expenditure of the Dominion. Public works expenditure in 1914 was nineteen million dollars in 1915 nineteen millions; in 1916 twelve millions; in 1917 eight millions; in 1918 seven millions; in 1919 six millions. Capital expenditure was reduced from forty one millions in 1915 to twenty-five millions in 1919. Large works such as the Welland Canal were suspended but we felt we must proceed with the new Parliament buildings.

Successor's Problems.

"I fully realize that my successors have had heavy responsibilities — Sir Henry Drayton with the enormous expenditures arising out of demobilization and Hon. Mr. Fielding with greatly increased interest charges upon the public debt and the large yearly expenditures for pensions. Both have also had to meet heavy railway deficits and engage in financing on a scale unknown before the war. My purpose in making this statement is not to minimize in any way the burdens which they had to assume."

"It is true that our national debt has been greatly increased by the war but it is also true that if we exercise strict economy in our public administration it need cause no grave anxiety to the Canadian people. It is about half the sum which she is now engaged in liquidaing, principal and interest by annual payments. Moreover, the domestic debt of Britain is fifteen times that of Canada, and she is reducing it annually. In comparison with other Dominions of the Empire and other countries engaged in the war with the exeception of United States, which was a belligerent for only fifteen months our public debt is by far the least burdensome of all. Our public issues during the war were made principally to our own people, and, as to maturities, spread over periods which make refunding comparatively easy. If our national debt had been incurerd to foreigners and we were consequently obliged to pay the annual interest upon it abroad, there would indeed be cause for anxiety. As it is, it is principally owed by the nation as a whole to millions of individual citizens Payments on account of principal and interest are made to Canadians and are thus available for the ordinary trade and business of the Dominion.

Canada's Strength.

"Of all the nations engaged in the war (not excepting United States) Canada has, I believe, enjoyed the most favorable conditions since the Armistice and has the least cause for anxiety as to the future. For this fortunate position I believe our wartime finance to have been in no small degree responsible. We appealed to the Canadian people to produce and save their money for our war loan issues the proceeds of which were largely used to finance our agricultural, commercial and industrial production which otherwise would have failed of a market owing to the almost complete breakdown of international exchange due to the war. If we had stifled enterprise by crushing taxation we should have been unable to participate to the extent we did in the war and our after condition would have been very different from what it has been."

BOARD OF ARBITRATION IN TELEGRAPHERS' CASE

OTTAWA, Sept. 27.—(Canadian Press).—Colonel C. M. Biggar, Chief Electoral Officer has been appointed by the Minister of Labor as chairman of the Board of Investigation which will act in the matter of the dispute between the Canadian Pacific Railway and its telegraphers, members of the Order of Railway Telegraphers. The other members of the board are David Campbell, Winnipeg, for the employees; and J. B. Coyne, Winnipeg, for the company.

IN PLACE OF SOAP

Bran may be used in place of soap for washing cretonnes.

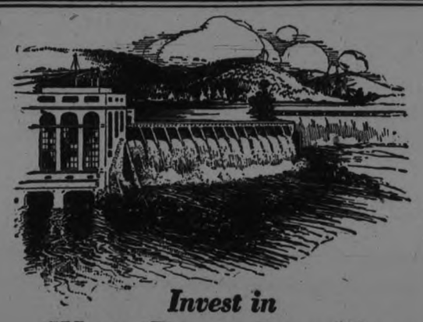

Invest in

Water Power Securities

—a basically sound industry.
—supplying a national necessity.
—for which there is a rapidly increasing demand.
—on practically a cash basis.
—with a product that does not depreciate.
—the average earnings of which have steadily increased throughout the period of depresion.

There are few other types of investment so well safeguarded; or with as promising a future.

They can be purchased for cash or under the deferred payment saving plan.

NESBITT, THOMSON & COMPANY
LIMITED

305-7 Bank of Hamilton Building, TORONTO
Montreal Hamilton London, Ont. Winnipeg

311

Ideal for Woollens

The finest woollens can be laundered repeatedly the Lux way.

The thin satin-like flakes of Lux dissolve instantly into a bubbling lather, so pure that it cannot injure the sensitive wool fibre.

Children's garments, washed in Lux, retain their soft, fluffy charm.

Sold only in sealed packets—dust-proof!

LUX

LEVER BROTHERS LIMITED
Toronto

L.300

LATE HARVEST OFFSET BY GRAIN LOADINGS

WINNIPEG, Sept. 27.—Despite the lateness of harvest and the prevailing wet weather of the past week grain loaded on the prairies since the opening of the crop year, Sept. 1, shows a decrease of only approximately 3,500 cars as compared with the corresponding period of 1922. This is less than the average loadings for one day. From September 1 to 26, inclusive, railway report 41,356 cars loaded, representing 56,995,200 bushels as compared with 44,870 cars and 59,981,495 bushels last year.

Will Remain Until Indemnity Is Paid.

ROME Spt. 28.—The Italian squadron has been ordered to remain at Corfu until the fifty million lire in reparations is paid by Greece.

The government of Corfu reports that the Italian representative there has assured him on his word of honor that the return to Corfu of the Italian naval vessels, indicated no hostile intentions.

QUACK DOCTORS THRIVE

VLADIVOSTOK, Siberia, Sept. 28.—(Associated Press)—Quack doctors have made their appearance in almost all the villages of Siberia, offering to cure any of the ills flesh is heir to, and some of their alleged remedies are marvellous.

In the Nikolsk district a doctor has appeared who undertakes the cure of consumption in all stages. As consumption is rather widespread in the district his patients are many, and the man is rapidly making a fortune. His remedy is a concoction of cabbages and milk boiled together for some hours by a special "secret process."

Other and more dangerous quacks are making fortunes for the moment, but the situation is such that the authorities have decided to step in and protect the credulous people.

SHAREHOLDERS HEAR REPORTS

Plan to Deal With The Great West Permanent Loan Company.

WINNIPEG, Sept. 28.—(Canadian Press).— Shareholders in Winnipeg of the Great West Permanent Loan Co., the Imperial Canadian Trust Co and the Canadian National Fire Insurance Campany met last night to consider the propostion submitted to shareholders by a proposed holding company organized by what has been called the "Opposition group" of shareholders and chartered under the the name of the Shareholders' Securities, Limited.

Explanations were made by E. L. Taylor, K. C. vice-president of the Great West Permanent and W. T. Alexander, manager and while no resolution was passed there was no opposition expressed to the present management of the companies.

Mr. Alexander explained that the Shareholders Securities Limited asked shareholders of the group of companies to exchange their stock for prior preference shares of the holding company, the value of the shares later to be established by an appraisal board and on the established value dividends to be paid up to eight per cent. Earnings above this figure would be divided equally between the prior preference shares and 10,000 shares of common stock, par value $1 per share issued by the holding company. Mr. Alexander said the companies were financial sound and while about $1,000,000 had been written off from the assets of the Great West Permanent by the federal superintendent of insurance yet the company still possessed these assets, $750,000 of which was in the Marlborough Hotel here.

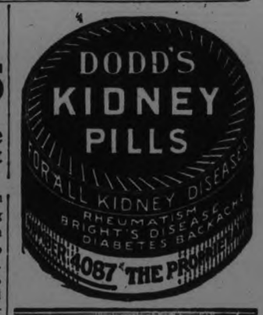

CANADA CAR DECLARES DIVIDEND ON ARREARS

MONTREAL, Sept. 28.—(Canadian Press)—Director of Canadian Car and Foundry at their meeting here to-day declared a dividend of seven per cent on account of preferred arrears now totalling close to 14 per cent. The dividend will be paid half in October and half in January. While the dates have not been officially announced, the customary dividend dates are the tenth of the month in which the payment falls due.

WILL GO TO SCOTLAND

LONDON, Sept. 28. — (Canadian Press Cable).— Prof. John Roland Currie of Queen's University, Kingston, Ont. has been appointed to the chair of Public Health in Glasgow University.

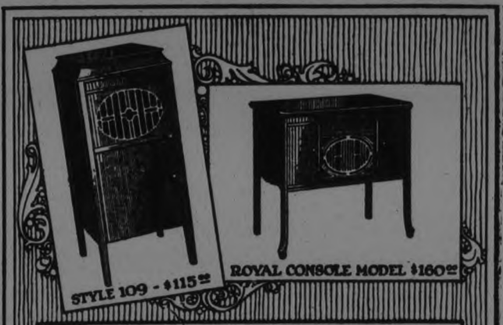

Your Choice of Many Distinctive Cabinet and Console Models

The Brunswick
ALL PHONOGRAPHS IN ONE

WHY be content with an ordinary talking machine when it costs no more to buy a genuine Brunswick, the one phonograph that is expressly designed to play all records correctly?

$60 to $400
EASY TERMS IF DESIRED

J. M. GREENE MUSIC CO., LTD.
"Home of Good Music" Charlotte Street

Ford
SALES AND SERVICE

COMING!

Under the direction of Wallace Murdock, B.S.A. assisted by twenty experts.

Monster Ford Travelling Exhibit of Ford Products

And Power units, demonstrating the many uses of Ford Cars, Trucks and Tractors in Agriculture, Commerce and Industry.

Free Moving Pictures will be shown during the entire exhibit, which will be held in the Market Square, Peterboro, Thursday, October 4th, 1923, afternoon and evening.

Everybody welcome---Come and bring your friends, as the exhibit will be of vital interest to both urban and rural population.

Duffus Motor Sales
Peterboro, Ont.

FUEL

For Chafing Dishes and Percolaters

The one PERFECT fuel for all kinds of Spirit Lamps—MAPLE LEAF UTILITY SPIRITS.

It gives a steady, intense, non-staining white heat that cooks quickly yet does not blacken the utensils.

Also incomparable for cleaning brass, silver, cut-glass, windows, etc. *20-oz. bottle 60c.—40-oz. bottle $1.00, at drug and hardware stores.*

A product of CANADIAN INDUSTRIAL ALCOHOL COMPANY, *Limited* MONTREAL

MAPLE LEAF (UTILITY) SPIRITS

70 PASSENGERS KILLED TRAIN JUMPED BRIDGE

Appalling Tragedy When Express Plunged Into River Swollen by Floods —Score are Injured.

CASPER, Wyo., Sept. 28.—(Canadian Press.)—At least seventy persons are believed to have lost their lives and more than a score of others suffered injuries, some of them seriously, when the Chicago, Burlington and Quincy passenger train, No. 30, plunged through a bridge fourteen miles east of Casper late last night into Big Muddy river. The wreck occurred at an isolated spot near Lockett and it was not until hours afterward when some of the details of the accident became known here.

The train plunged into Big Muddy river, swollen to many times its normal depth because of cloudbursts and heavy rains. The wrecking crew sent from Casper found, upon arriving at the scene of the tragedy, that the work of attempting to rescue those caught in the crash was practically impossible during the night because of darkness and flood conditions. Early this morning no list of those who perished had been obtained.

EDUCATION BOARD OF CAMPBELLFORD

Voting Increased Salary In August Creates Embarrassing Situation—Progress of New High School.

CAMPBELLFORD, September 28. — When the members of the Board of Education at their August meeting voted Miss Mary Watson a $100.00 increase in salary, they created for themselves an embarrassing situation. At the meeting last night five of the other lady members of the teaching staff applied for a similar raise, each urging in the communication sent to Secretary Stephens, that if the schedule was increased in one case, the new rate should apply to all who were possessed of equal qualifications and who had the same, or more, number of years of experience.

Miss Watson is teacher of the Junior IV. class, and the increase was granted her as a recognition of the excellent work she has done since taking over the department. Part of her duties consist of teaching entrance class literature. At the late entrance examinations, ten pupils from her class were candidates, and all were successful.

Chairman Douglas explained that the teachers were for some reason or other not disposed to take Miss Watson's room. When the latter was appointed to the position, the place had been offered to some of the members of the staff who are now asking an increase, but all had declined to accept it. Whether this was due to the fact that the work in that room is considered heavier than in other departments he was not prepared to say.

Request Turned Down.

When the application for the increases came up for final discussion, Trustee Benor moved, seconded by Trustee Birmingham, that no action be taken. This motion was not put, but another brought in by Trustee Irwin, and seconded by Trustee Benor, was carried unanimously.

This provides that Secretary Stephens shall write to each of the five teachers, explaining why a distinction was made in the case of Miss Watson. It was also suggested that she be made assistant principal by resolution of the Board, as she already is acting in that capacity.

New High School to be Insured

Architect Coon of Toronto, who is supervising the construction of the new High School reported that he had recently visited Campbellford and inspected the progress of the work, finding everything satisfactory. The only trouble Contractor Brown is having is in getting the necessary material.

Architect Coon called the Board's attention to the fact, that the new building should be insured. Just as soon as the joist is laid for the first floor, he wrote, the trustees are personally liable for the loss in case the building should be destroyed by fire.

The building committee was authorized to ascertain the rates for placing iusurance of $20,000 on the building, this to be divided equally among the four insurance companies in town.

John Nancarrow who is watching the construction of the building on behalf of the Board, submitted a written report in which he stated, that everything was being done by Contractor Brown in accordance with the specifications.

Truant Officer's Report

J. R. Wilkinson, school attendance officer, submitted a report of his work for the past month. A number of pupils who are irregular in their attendance at the Public School are giving him considerable trouble but he hopes to have all the delinquents eventually rounded up.

A girl of 14 who passed the recent Entrance examination has not attended the High school and Mr. Wilkinson asked the Board for a ruling on this point. The girl's father, who was present, said that he cannot afford to send his daughter to High school at this time and, besides, her services are required at home. After a while she hopes to be able to take a course in a business college.

It was decided to leave this matter to the judgment of the truant officer as the law authorizes him to issue a permit for non-attendance if, in his opinion, the circumstances warrant such a course.

Writing a Lost Art.

Principal Haig, of the Public school, reported that he was making an effort to improve the writing of the pupils. Some of those who come into his department are so deficient in this branch that he finds it impossible to read their writing. No particular teacher is to blame for this condition, but the fault can be distributed among the heads of all the rooms. Not only should the theory of writing be taught in the time allowed for that subject, Principal Haig said, but the teachers should insist that all the exercises of the pupils should be properly written.

Trustee Arnold, a former teacher himself, asked Principal Haig if the bad writing for which, according to the latter, the schools of Campbellford are noted, was not largely due to the use of scribblers and lead pencils instead of the slates used in the past. The Principal could not, however, answer this question in the affirmative.

The trustees in attendance last night were: Chairman Douglas, Benor, Birmingham, Hoover, Arnold, Lynch, Free and Irwin.

Keeps Baby's Skin Healthy Prevents Chafing & Eczema

Dr CHASE'S OINTMENT

Doctors say we eat too fast. Most of us do. We try to keep our food down by bolting it.

A model husband is one who is as nice to his wife in private as he is in public.

CAMPBELLFORD AND DISTRICT

Everything Indicates Very Successful Fair Today—Cattle Barn Filled—Enjoyable Chicken Supper

CAMPBELLFORD, Sept. 28. — The grounds of the Seymour Agricultural Society was a busy place all day Thursday, exhibitors being in and placing their entries in preparation for the annual Fair to-day. Everything points to a successful show. Last night there were over 125 pure bred cattle on the grounds, all of them Ayrshire except a herd of Jerseys belonging to Dan Kerr, of Seymour. The large cattle barn was filled to capacity early in the afternoon and those who arrived during the evening were obliged to put up their stock in the outside sheds. The Holsteins, Durhams and Herefords have yet to arrive. This is the largest number of cattle ever shown at a Fair in Campbellford.

Some of the exhibitors of Ayrshires are Alex. Hume and Son, whose herd of 16 won a number of prizes at the Toronto Exhibition; Fred Howes, of Rawdon, 6 head; Ernest McCook, of Seymour West, 11 head; Fred Rutherford, of Rawdon, 11 head. All of thes cattle are in prime condition.

Fine Show of poultry.

The large poultry house is filled to overflowing with handsome birds of aristocratic breeding and of all classes. There is a double row of pens around the four sides of the building, and down the centre. Judging in this department started early yesterday and a number of prizes were awarded before the place was closed for the night.

In the Main Building.

There is a fine display of various articles in the main building. The exhibits of home cooking would tempt the appetite of a dyspeptic, and the fruits and vegetables, grain and corn are particularly good for this year. Turnips as large as ordinary pumpkins are shown and there is fodder corn that stood 12 feet high in the field.

Some Good Race Horses.

Some of the noted race horses already in town are Polly Stout and Bucko from the Elmhirst stables in Keene, Turley's South Dakota Maid, Roy Mack, Herman E, Lazy Mutt, winner of the 2.30 race at Colborne, Lady Manor, Mack R., Harry H. and Prince R. Among the others that have entered and are expected to arrive to-day are Cy. Mack and Cy. Winger.

Display of Flowers.

By some oversight no prizes were offered for flowers this year. However visitors to town are not to be denied the pleasure of seeing what the gardens of Campbellford can produce. There is a fine floral display in the windows of J. B. Ferris and Company, flowers that were raised in the gardens of J. P. Archer and Mrs. J. B. Ferris. Mr. Archer gathered several clusters of beautiful white roses intending to show them at the Fair and dahlia's of every hue were taken from the garden of Mr. Ferris for the same purpose. When it was found that there was no floral department at the Fair it was decided to exhibit the flowers in the windows of the store.

Chicken Supper.

A chicken supper under the auspices of the Hilton Ladies Aid was held at Hilton on Thursday night. The tables were decorated with red white and blue bunting flags and astors, and fairly groaned with the weigth of good things to eat. Everything in the form of chicken pies, potatoes, jellies and salads was provided. After the sumptuous supper, the guests were treated to an excellent programme in the church. An eight piece orchestra furnished music between the musical selections, were the following:

Hymn, followed by prayer and chairman's remarks.

Recitation by Miss Davis of Salem.

Quartette —Sleep, Kentucky Babe —by Masonic quartette of Brighton.

Reading by Frank Foley of Salem

Solo by Mr. Brown of Brighton.

The address of the evening was given by Rev. Mr. Wilson of Brighton, who by his wit and humor pleased the audience. He spoke on the blunders of life. After the closing selection by the orchestra and God Save the King, a very enjoyable evening was brought to a close. The proceeds amounted to $140. A hearty vote of thanks was tendered the Ladies' Aid and all those who in any way contributed to the success of the evening.

Personals

Dr. and Mrs. Vosper of Kingston, spent Friday at the home of Mr. and Mrs. H. Coxwell on their way Oak Lake, where they will spend the week end.

Mr. and Mrs. Harold Tripp of Oshawa, are visiting the former's parents, Grand Road.

Mr. and Mrs. E. T. Morton of Toronto, are at the home of Mr. Jas E. Massie.

M. and Mrs. E. Pake of Brighton spent Friday with Mr. and Mrs. Thos. Free.

Mrs. W. Webber, who has been living with her daughter, Mrs. McConnell of Norwood, is spending a few weeks with Mrs. Will Phillips of town.

HEAPS IN WINNIPEG BYE-ELECION

WINNIPEG, Sept. 27—The withdrawal of R. B. Russel as an Independent Labor candidate in opposition to Hon. E. J. McMurray, M. P., solicitor-general in the North Winnipeg bye-election was announced to-day. Alderman A. A. Heaps who was nominated by the Independent Labor party will contest the seat and it is expected that Dr. M. R. Blake will be selected at a Convention next week.

MISSION RALLY AT BAILIEBORO

Wheat Crop Satisfactory—Farmers Selling Cattle.

BAILIEBORO, September 28. — On Wednesday the Women's Missionary Society of the Bailieboro Methodist Church entertained the ladies of the Anglican and Bensfort Methodist Missionary Societies, the entertainment commencing at three o'clock p.m.

There was a splendid representation of members from all of the three churches. Rev. R. M. Patterson presided.

The programme included a duet by Mrs. W. Bateman and Mrs. N. Thompson.

The district superintendent, Mrs. J. K. Moore ,of Peterborough, was present and addressed the meeting, speaking on the success of the Bensfort Auxiliary and the Bailieboro Auxiliary and Mission Band, also reminding the societies of the W. M .S. District Convention, which is to be held in Bethany on Tuesday, 2nd October.

Little Margaret Falls then sang very sweetly, "Dropping Pennies."

Miss Bertha Bradley, of Peterborough, formerly deaconess at All People's Mission, Winnipeg, Man., then gave a thrilling address, which was exceedingly interesting and helpful. She referred to the work of teaching the boys and girls to pray, and inspiring them with a desire to become missionaries as a work involving not sacrifice but pleasure and profit.

Readings were then rendered by Mrs. J. Jewison and Miss Edna Dawson, and the girls of the Mission Band sang a missionary chorus.

While the ladies were busy preparing supper, the visitors spent a social time together in the church, afterwards retiring to Mr. Bateson's hall, where a bountiful supper was served.

In the evening Rev. Baird, pastor of the Methodist Church, Port Hope, was present, and gave an illustrated address on scenes in Japan, the majority of the slides being taken from parts of Japan where our Methodist missionaries are posted. The address and slides were very interesting, and much enjoyed bu a churchful of attentive listeners. A fee of twenty-five cents was charged for the evening's programme, and afterwards everyone partook of a delicious lunch in the hall.

Altogether a most profitable afternoon and evening was spent, and there was no one but who could go home feeling that their presence at the meetin ghad been time well employed.

Personal Mention.

Miss Lettie White, night supervisor at the Ross Memorial Hospital, Lindsay, is holidaying at her home here.

Mr. Eddy and son Floyd, of Buffalo, are guests at the home of Mr. and Mrs. W. D. Hibbard, and while here have been very successful in catching several large specimens of the finny tribe.

Mr. Gordon Reynolds, of the Bank of Toronto staff, Millbrook, has taken Mr. Goheen's place in the bank here.

Mr. E. Jackson and Miss M. Jackson, of Ewan with Dr. Irvine, and Miss E. Ford, of Lindsay, spent Sunday as guests at the home of Mr. and Mrs. W. H. Barnard.

Crop Report.

Threshing is now general throughout the country. The wheat crop in Cavan and South Monaghan has turned out fairly well. The majority of the crop has gone about 25 bushels to the acre, and some wheat off summer-fallowed land has gone as high as 30 and 35 bushels per acre.

Alsike and red clover are both yielding good crops to the acre. In one instance a farmer in Cavan had a yield of 70 bushels of alsike from 6 acres of ground.

The oat crop varies anywhere from 15 to 40 bushels per acre.

The farmers are busily engaged doing their fall ploughing. There has been very little fall wheat sown in this vicinity, the farmers claiming that they cannot produce wheat at the present price, and so a very small acreage has been sown.

Corn and roots are a small crop on account of so much hot, dry weather.

It is the general opinion of the farmers that there will be very few cattle fattened in the stable durin the winter, as most farmers are shipping their cattle before winter sets in in earnest.

FIRE WORKS FADE AT OKLAHOMA CITY

Long, Dull Court Battle Seems To Be The Prospect Now.

OKLAHOMA CITY, Okla, Sept. 28.—(Canadian Press.)— The pyrotechnics that have kept Oklahoma aflame since Governor Walton opened his war on the Ku Klux Klan, and State legislators in turn instituted a drive to impeach executive, began to fade out last night with a long, dull court battle in prospect.

The first move to test the legality of the special session of the Legislature called by members who held they had a right to investigate actions of the Governor was taken yesterday when sixty-seven members applied for temporary injunction restraining the National Guard from interfering with meetings of the house. The court made no order.

GUILTY OF MURDER

VALLEYFIELD, Sept. 28.—(Canadian Press).—The coroner's jury here yesterday found Walter Muir, of New York, guilty of murder, in connection with death of Henry Laviolette, aged 50 of this town, who was fatally shot during an argument over hunting dogs, last Saturday.

the best table syrup in the very best jar

65 years' experience has been used in perfecting

Benson's Golden Syrup

The newest and purest table syrup on the market.

In glass jars—at all grocers.

The Canada Starch Co. Limited, MONTREAL. 112

WEDDING BELLS

MILBURN—WEBSTER.

A pretty autumn wedding took place at the home of Mrs. Adelaide Webster, Peel Street, Lindsay, on Wednesday, 26th September, when her younger daughter Ruby was united in marriage to Mr. Elmer Milburn, son of Mr. and Mrs. Milburn, of Smith Township, Peterborough.

The bride, who was given away by her brother, entered the drawing-room to the strains of the wedding march, played by Miss Canada Whiteside. She was becomingly attired in white georgette over white satin, with the conventional wedding veil, and carried Ophelia roses.

The bride's niece, Miss Marion Yerex, of Toronto, made a charming little flower girl, gowned in white point d'esprit over white satin, and carried a basket of cyclamen and fern.

Master Burritt Harrison, nephew of the groom, was ring-bearer.

After the ceremony, which was performed by Rev. Barraciough, a sumptuous luncheon was served.

The groom's gift to the bride was a string of pearls, to the flower girl a gold necklace set with amethysts and pearls, and to the pianist a beautiful bar pin.

The happy couple left on an extended motor trip to points East, the bride wearing a French dress of grey crepe with velvet hat and navy trico[illegible].

On their return they will reside near Peterborough.

CAMPBELLFORD AND DISTRICT

Collins—O'Shea

A very pretty wedding was held in St. Mary's Church, Tuesday morning at 7.30 when Miss Laura O"Shea became the bride of Mr. Leo Collins both of Campbellford. The ceremony was performed by Rev. Father Phelan, in the presence of the immediate friends of the contracting parties. The bride wore her travelling suit of brown tricotine with hat to match and carried ophelia roses. The young couple were attended by Mr. Fred O'Shea, brother of the bride and Miss Ina Collins sister of the groom. After the ceremony and signing the register, a dainty wedding breakfast was served at the home of the bride's parents. The happy couple left on the 9.45 train for Toronto and other western points on their honeymoon. On their return they will reside in Campbellford.

Duncalfe—Armstrong

Miss Arthenia Armstrong and Mr. Claude Duncalfe went to Belleville, yesterday and were quietly married by Rev. H. B. Kenny, formerly of Campbellford. On Tuesday evening Mrs. C. W. Turner gave a shower in honor of Miss Armstrong, who was a member of Mrs. Turner's Sunday School class. Both young people are highly respected members and active workers in the Methodist church and a large circle of friends join in wishing them many years of happy married life.

After the ceremony Mr. and Mrs. Duncalfe left on a visit to the bride's parents in Perth. They will spend part of their honeymoon in Montreal and on their return will reside in Campbellford, where the groom is a valued employee of the Bell Telephone Company.

Boy Breaks Arm

Bernard, the young son of Mr. and Mrs Albert Hollings, while playing with some companions on a heap of crushed stone, fell and broke his right arm.

Personals.

Mrs. Lockwood, of Belleville, is visiting Mrs. Earl Williams.

Mr. and Mrs. Fred. McMullen, Mrs. R. MacDonald, Mrs. F. Bailey and Mrs. W. J. Abernethy attended Colborne Fair on Tuesday.

Mr. George Green, of Toronto, is visiting his parents, Mr. and Mrs. Wm. Green, Sebastapol Street.

Mr. and Mrs. Geo. Adams, of Trenton, visited Mr. and Mrs. Earl Williams this week.

Mr. C. A. O. Connor and Mr. Bert Beavis, of town, had a booth on the Fair grounds at Colborne on Wednesday.

Mrs. James Corkery, of Toronto, and Mrs. John Corkery, wife of the Postmaster at Peterboro, were recent guests of Mr. and Mrs. Peter Corkery.

Helen, the little daughter of Mr. and Mrs. Joseph Douglas, is seriously ill, and the attending physician holds out no hope of her recovery. About a week ago Mr. and Mrs. Douglas were bereaved by the death of their infant of six months.

Mrs. A. C. Wallace has returned from a visit to Syracuse and other points in New York State.

W. J. Meiklejohn motored to Toronto, accompanied by his daughter, Miss Lillian, who will attend the Normal School in that city. Miss Meiklejohn is numbered among the most successful graduates of the Campbellford High School.

APEX

10 Inch Double Sided Phonograph Records

65c

OCTOBER RELEASE

DANCE RECORDS

Roses of Picardy	421	When June Comes Along	421
Dirty Hands, Dirty Face	420	Oh Gee! Oh Gosh! Oh Golly	420
Zillah	629	If (You Would Only Care)	629
Cat's Whiskers	630	That's Why I'm Longing for You	630
Indiana Moon	8100	Midnight Rose	8100
Somebody's Wrong	8101	Hot Roasted Peanuts	8101

POPULAR SONG RECORDS

No, No, Nora	8102	If I Knew You Then as I Know You Now	8102
My Sweetie Went Away	419 E084	3000 Years Ago	E093
Trail to Long Ago	E099	Love Sends a Little Gift of Roses	E099
I've Got the Yes! We Have No Banana Blues			E038
When You Walked Out Someone Else Walked Right In			419 E077

Have you heard the APEX DOUBLE-SIDED OPERATIC RECORDS which sell for 65c? They're the equal of any fancy seal records selling at five and six times the price. Ask your nearest dealer for a catalogue.

THE SUN RECORD CO., 210 ADELAIDE ST. WEST., TORONTO

RENFREW TO WINNIPEG

WINNIPEG, Sept. 27.—Plans for the reception of Lord Renfrew who will arrive in Winnipeg on October 3 for a two-day stay before proceeding eastward, are now being considered by civic and provincial governments. Several social events including a game of golf, are on the tentative programme.

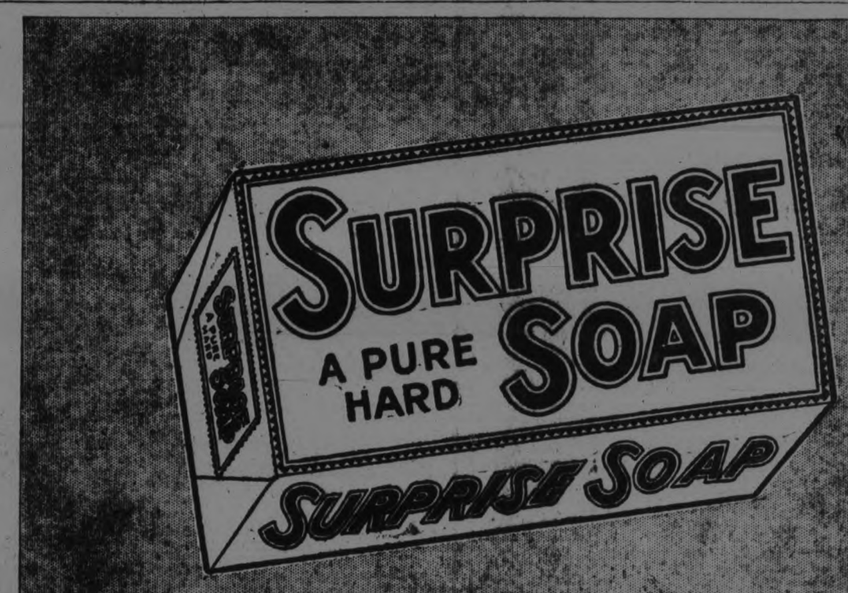

Feels Clean

Garments or Materials cleansed with SURPRISE feel soft and well washed; and carry the truly clean odor so pleasing to the House keeper.

Every 10c Packet of WILSON'S FLY PADS
WILL KILL MORE FLIES THAN $8.00 WORTH OF ANY STICKY FLY CATCHER
Clean to handle. Sold by all Druggists, Grocers and General Stores

DEATH REMOVED VALUED CITIZEN

The Late Garthorn Jopling Led Successful Business Life, Highly Esteemed.

The late Mr. Garthorn Jopling, who died at his residence, Bridgenorth on Sunday, Sept. 23rd., 1923, was born in Michigan in 1852. In the year 1857, he with his parents, removed to Bletcher's Corners in the township of Hamilton, Northumberland County, where he lived until he was twenty-one years of age. At this time, 1873, he moved to Bridgenorth and became engaged as carpenter's apprentice under the late Mr. James McColl. After successfully serving his time of apprenticeship he was married to Miss Isabelle McEwen and commenced his chosen trade in his own interests.

His success as a general carpenter is known county-wide and is evidenced by the many barns, houses, school-houses and churches still standing as monuments of his ability, both as a designer and a practical and efficient workman. Among some of the many public buildings erected by him are churches at Bridgenorth, Gilmour Baptist, Bethel, Warsaw, Indian River, Scotch Line, Rockcraft and Red Rock near Bobcaygeon; while he also built the Eastwood House at Hall's Bridge, and two hotels at Young's Point.

He also was engaged for some seasons with an expensive plant and a small army of men in railroad construction work on the Toronto Suburban Line between Weston and Woodbridge; and on the C.P.R. line between Port Hope and Cobourg. He also spent two summers on the New Welland Ship Canal grading and building water-tight banks. But the war of 1914 breaking out, interfered with construction work in general, and he turned his attention to lumbering and the wood business. He held contracts with the Cavendish Lumber Co., and also spent several winters stripping his own farm and ranches of wood and timber in conjunction with his other business interests.

Seven and one half years ago, he removed to Peterboro and started a butcher business on George street known as G. J. Jopling & Sons. This venture grew and prospered as that in 1920 another meat store on George street north was purchased and added to the parent business.

But the active and strenuous life, which he had lived from his early manhood began to tell on his vitality and in February 1920, he was suddenly stricken with paralysis, from which he never fully recovered, although he indomitably fought his way back to partial health and activity. Two years ago he built for himself and Mrs. Jopling, a new brick modern home at Bridgenorth, where they have since lived in retirement.

He lived a consistent Christian life, and was ready for the call of which he gave clear evidence during his long-drawn but patient sickness, not only to his friends but also to his visiting minister.

If the wealth of floral expressions of sympathy and the widely spread number of people at his obsequies, are the measure of the popularity and respect one holds in his community, then one can truthfully say, that he was held on the pinnacle of esteem by his associates.

He is survived by his wife, four sons and one daughter, James, Fred Harry and Walter and Mrs. (Dr.) Pettersone of Bridgenorth, one son Gilbert died in 1899.

The funeral was held on Tuesday, Sept. 25th., to Little Lake Cemetery, Peterboro, Rev. P. H. Neville officiating assisted by Rev. Mr. Edgar of Gilmour church.

Japanese Earthquake Pictures

Victims sleeping in a bamboo grove near Numadzu when dazed minds temporarily obliterated terror and confusion.

Judge Lindsay Discusses Schools, Ministers, Marriage and Divorce

(By Judge Ben B. Lindsay).

DENVER, Colo., September 27 (United Press). — The trouble with a good many preachers and so-called reformers is that they do not know society as it is, and naturally they cling to their ideas of society as they think it is or as they would like to have it. In this Court, with its confidences, I know more about members of some congregations of our ministers than the ministers themselves know.

The ostrich-like habit of refusing to know or pretending not to know things as they are is one of the causes for conditions as we are beginning to find them in society. The question of WHAT IS is just as important as the questions of what is immoral or moral or what is right or wrong.

If marriage is turning out to be such a failure—whatever may be the cause—it would seem to follow that the natural and instinctive relations of people are to continue to exist in many cases regardless of marriage. A young woman who has lived in such a relation, notwithstanding she has had all of the best in home, school, and church, recently said to me:

"The great majority of all the girls I now who have been married in the last two years have been separated or have been divorced, with some of the usual scandal and publicity that follows. If Bill and I don't get along together we will just separate without the annoyance of a divorce. What is the use of marrying?"

What of the Result?

I am not saying this attitude is right. I am not trying to make clear that it is the attitude of mind that is much more common than it used to be, and I am asking what is going to be the result?

So long as a young woman maintaining such a relation, is subject to the blights of convention if she is found out, I say she is not going to be the mother of children. She is the type that is wise enough never to be embarrassed with motherhood or, if she is, that consults the shady physician whose illegal operations are mounting into the millions annually in this country.

I am asking if this condition is not going to lead, for example, to a standard of recognising the unmarried mother as entitled to respect if she has a child; such a standard might prevent thousands of child murders! I do not know if such a standard will come about, but I do say that all of those things portend some changes in our standards, so that that which is now concealed—except as known to small groups—may eventually be boldly revealed without the blight of society, and consequently with the acceptance of the course of nature.

Schools and Churches.

Schools, as a rule, do not teach youth about life, the importance of parenthood, and, until very recently, schools did very little to teach the laws of health and that reverence and respect for the physical body and its functions to which it is entitled.

The teach[illegible] too many of the churches is [illegible] much mere cant and platitude [illegible]th are getting on to that, and consequently they do not take them seriously any longer. The church depends too much upon artificial restraints. They are trying to prepare the path for youth instead of preparing youth for the path.

I am only speaking generally—and not of some magnificent exceptions in both church and school. But the exceptions are too few and the general condition is too general. I have no doubt at all that our conventions, customs, and standards right under our noses are undergoing a big change.

Palms Greased

The late President Harding's trip to Alaska is bringing that remote territory into the focus of the general vision. Those whose vacation plans offer no excuse for perusing the attractions of the far-famed voyage up the Pacific coast to the land of glaciers and snow capped mountains are becoming interested readers of the charms and the problems of our northwestern territory.

Histories record the purchase of Alaska from Russia in 1876 under the presidency of Andrew Johnson for the sum of $72,000,000. What they do not record are some inside details on the financial side of the transaction, says the Springfield Republican. As written by John Bigelow in his "Retrospections of an Active Life," they assume the proportions of astonishing graft. Quoting from his father's diary dated Ebbitt House, September 23, 1868, it is written: "On leaving the dining room he (Seward) showed me a picture hanging behind the door representing Stoechl, pointing out the boundaries of Alaska on a globe, Seward seated, holding a chart in his lap. Chew bringing a draft of treaty and Sumner and Fred Seward sitting a little aside talking it over.

Graft Was Needed.

"Do you wish to know how that treaty was consummated?" said Mr. Seward. Of course I answered I did. 'Then,' he replied, 'I must put you under oath. Before that money could be voted, $2,000 had to be given to Robert J. Walker; $10,000 to his partner, F. K. Stanton; $10,000 to two members of Congress, and $20,000 to Forney, who had lost $40,000 by the defalcation of his clerk. One thousand more was to have been given to poor Thad Stevens, but no one would undertake to give that to him, so I undertook it myself. The poor fellow died, and I have it now.' This statement gave me much food for reflection on my way back to the hotel.

"I had been struck by the ocular manner in which Mr. Sumner though hostile to Mr. Seward and opposed to the Alaska purchase itself, had stated in my hearing and in a mixed assembly, that the appropriations for the purchase of Alaska would be made the following day.

"He could only have said that, knowing that at least some of these grafted gentlemen, whose lead the House was in the habit of following, were in favor of the purchase. Though speaking so confidently of it, Sumner said nothing to indicate his own approval of the measure. Whether he learned how Thad Stevens and company were going to vote, from themselves of from Seward or from Stoechl, are problems of great interest which are not likely ever to be solved.

"There was something too that seemed strange in the figures representing the amount to be paid to Russia. If it had been $7,500,000 or $8,000,000 because more casual; but it is difficult to imagine any basis for estimating the peculiar value of Alaska then, that would exceed $7,000,000 and stop at any intermediate figure before $7,500,000.

"The presumption is that Stoechl was the lubricator of the appropriation."

France Left Mexico.

So much for political scandal connected with the acquisition of Russian America, as the area of land that bows to Siberia across the Bering Strait was called. A queer coincidence existed in the fact that on the same day that Russia retired from the American continent the last French soldier sailed from Vera Cruz. In commenting upon this on the day the Russian Treaty was signed, which was March 30, Seward is recorded to have said: "This is the most remarkable coincidence of this half century and will produce a corresponding sensation."

No items in the press of that time dwell upon its sensationalism, yet it is worthy of comment that the retirement of two foreign powers from these extremities of the American continent should be coincided. Whereas more than half the corps of France and Egyptian forces, which originally numbered 8,000, were left behind buried under the sod of Mexico, the Russians left behind them the more peaceful heritage of trading posts and missions.

The region was first explored in 1741 by Russian officers, Capts. Vitus Bering and Chrikov, whose preliminary expedition was followed by many private parties of traders and trappers. A settlement at Kodiak was discovered in 1784. Spanish expeditions followed in 1774 and '75. Owing to excesses and general abuse of the native Indians by private trading companies, the trade and regulations of the Russian possessions were in 1799 confided to a semi-official corporation called the Russian-American company for a term of 20 years, afterwards twice renewed for similar periods. A monopoly of the American trade had previously been granted in 1788 to another private company, the Sholikof.

In 1821 Russia attempted to exclude navigators from Bering sea and the Pacific Coast of her possessions, which led to protest from the United States and Great Britain. This led to a treaty with the United States in 1874 and one with Great Britain in 1825, by which excessive demands of Russia were relinquished. The last charter of the Russian-American company expired December 31, 1861. In 1864 authority was granted to an American company to make explorations for a proposed Russo-American company's telegraph line overland from the Amur river in Siberia to Bering Strait and through Alaska to British Columbia. The success of the Atlantic cable rendered this unnecessary and the project was given up after three years' work.

But during this time important explorations had been made. In 1854 a California company began importing ice from Alaska. Soon thereafter the first overtures for its purchase by the United States from Russia were made. The treaty was consummated March 30, 1867, and on October 18, 1867, the formal transfer of the territory was made at Sitka.

Rapid Strides

During the 55 years that Alaska has been in the possession of the United States it has produced from its mines and sea and fur trades the aggregate sum of $1,100,000,000 at a total cost to the Government, including the $7,200,000 purchase price, of only $200,000,000. There have been periods of inflation and stagnation of Alaska's exports. In 1912 all imports totalled $19,980,730 and exports $22,788,136. Last year imports amounted to $27,648,733, and exports $52,454,485. The natural assumption that Alaska has been doing well of late is offset by a comparison of the figures of 1922 with those of 1918. While the 1922 figures were about double those of 1912, they were only two-thirds of those of 1918, when a new record of $74,057,884 for exports was set up and fell $10,000,000 short of the 1919 total.

The year 1921 saw the greatest reversal, when exports tumbled to $33,361,966, close to half those of the preceding year and the imports dropped to $30,209,238, back to the level of 1912. Consideration of these facts and figures and the belief that Alaska in years to come can be made what the West has become in the last half century decided the President and members of his cabinet to conduct a personal tour to the territory to see why Alaska is apparently being strangled.

Some believe that Alaska has been neglected and is a sick child. It is a matter of fact that since its acquisition from Russia in 1867, its care has been in the hands of first one branch of the government and then another. Today its jurisdiction is divided among 35 different departments, commissions and bureaus dealing with about 135 activities.

Population Declines

The matter of varying population of Alaska has probably brought the territory into more public notice than the varying monetary value of its exports. In 1880, when the government took the first census, the population totalled 33,426, including all races and colors. Ten years later it was 32,052. The great gold rush in the Klondike in 1896 brought the census of 1900 up to 63,592 and the figures for the next 10 years showed an increase to 64,356. The 1920 census registered the reversal a decrease to 54,899, the falling off largely among the whites and confined to workers. All of which led to the opinion that "there's something wrong with Alaska."

Before investigating the resources of Alaska's material wealth, the presidential party will be treated without effort on their part to the sights of her scenic wealth, whose value remain constant. To speak of Alaska as the "Switzerland of America" is, in the opinion of travellers thence, like comparing a banquet to afternoon tea. All of Switzerland could be parked several times over in this vast territory of 590,884 square miles. A world-wide traveller has declared that Mt. McKinley presents "a mountain view which cannot be equalled in the Alps, the Andes or the Himalayas.' Its glaciers are surpassed in magnitude only by those of Greenland and the Antartic.

Alaska's superlative scenery is so accessible, that the presidential party may view its greater portion from the steamer's deck. The region of highest grandeur lies near the southern coast. From the ocean level one may see peaks of from 17,000 to 19,000 feet elevation rising in all their sublimity, the full sweep of their height hidden by no lesser peaks, a sight scarcely seen elsewhere on the earth. This accounts for the popularity of the steamship excursion, which usually includes a program of five meals a day, such is the stimulation of the tonic air, when one is Alaska bound.

TWO-MINUTE TOURS

The great bronze Buddha of Kamakura, the escape of which from damage by the recent earthquake is reported to be the subject of much rejoicing among pious Buddhists of Japan, is one of the truly wonderful statues of the world, says the National Geographic Society.

Huge as the statue is—fifty feet high in a sitting posture—it is faithfully proportioned and its features show a beauty and calm serenity that could hardly be excelled in a carefully modeled small image. This is seen to be an accomplishment, indeed, when it is realized that the eyes alone are four feet long. The eyeballs are of solid gold, and a large jewel-like boss in the centre of the forehead is made of a thirty-pound lump of silver.

The Great Buddha, or the Daibutsu, as the Japanese call the image, has sat in its present position since 1252 and in its nearly seven centuries has looked out upon more than one great catastrophe. It has itself been endangered on several occasions. It was originally inclosed by a great temple structure, but this was destroyed by tidal waves in 1369 and again two years after Columbus discovered America. Since then the titantic figure has sat unsheltered, towering against its background of green trees and hills.

The Kamakura Daibutsu, like most bronze statues, consists only of a shell of metal and is hollow inside. A passageway leads to the interior, from which one may climb on ladders to the level of the shoulders and may peep out through tiny windows.

NEW SPORTS ARENA.

STIGES, Spain, Sept. 27.—(Associated Press.)—The new motor race track of Stiges, 24 miles from Barcelona, will be inaugurated early this autumn. Automobiles, motorcycles and horses will be accommodtaed, each on a specially prepared circle. The turns are scientifically banked, and in addition to the grandstands, the surrounding sloping hills provide points of vantage for many thousands of spectators.

There are also athletic grounds, football fields, lawn tennis courts, swimming pools and golf links. Airplanes are provided with hangars. On the sea, only 50 yards away, there will be rowing and sailing, and a fine building will shelter boxers and fencers.

Borden's ST. CHARLES EVAPORATED MILK
Always fresh, pure and sweet—as milk, our most important food, should be. Being obtainable in four sizes it is the convenient and economical milk for every need. Order a few tins today.
Recipe Book sent free.
The Borden Co. Limited MONTREAL
E-9-23
Borden's ST. CHARLES MILK

NORWOOD VILLAGE AND THE DISTRICT

Successful Tea by W.M.S. Of St. Andrew's—Literary Society Elects Their Officers.

NORWOOD, Sept. 28.— The W. M. S. of St. Andrew's Presbyterian Church held a very successful tea at the home of Mrs. Cyrus Johnston on Tuesday afternoon, about 35 ladies were present.

Literary Officers.

The following is a list of the officers of the Norwood High School Literary Society: Hon. Pres. Miss L. B. Starke, President Eric Elliot, Vice-President Alex. C. Wilson, Sec.-Treas. Charles Adams, Pianist Barbara Foote, Assistant Pianist Ralph Elliot. Representatives were also chosen from each town.

Two meetings in each month will be held. The following is schedule of Literary Society meetings up to Christmas. One student looks after the programme for each month.

Sept. 28—Mixed programme.
Oct. 12—Boys' Programme.
Oct. 26—Debate.
Nov. 9.—"At Home."
Nov. 23.—Girls Programme.
Dec. 7—Play.

Personals.

Mrs. R. G. Lawlor was in Toronto during the week.

Mr. and Mrs. Fear of Toronto are guests of Mr. and Mrs. Henry Thistlewaite.

Mr. and Mrs. Alex. Kempt were at Bridgenorth on Tuesday.

Mrs. Langdon of Lindsay was a recent guest of her daughter, Mrs. L. Anderson.

Mrs. Paget is visiting her daughter at Cottesloe.

Miss Stella Burgess spent the week-end in Peterboro.

DIESEL TYPE ENGINE USED IN MOTOR CAR

Comparative Tests Made by French Auto Company Show Economy—Burns Heavy Oil.

Development of super-compression engines of the modified Diesel type for use in motor vehicles is quite active. These engines are being designed to use heavy oils that can be bought at prices far below present gasoline costs; such fuels are inexpensive principally because they do not pass through costly refining processes. Large slow-speed oil-burning Diesel engines have reached a state of efficiency and reliability in marine service superior to the steam engine; but the small, compact, high-speed Diesel engine has never reached the state of perfection represented by our modern automobile engine.

Use Two-stroke Principle

The present status of high-speed oil engines was the subject of a recent paper by J. L. Chaloner, read before the Institution of Automobile Engineers of Great Britain. He stated that the main obstacle in the way of the engineer is the perfection of a satisfactory device for injecting the heavy oil into the cylinder in atomized form and the necessity of large cylinder capacity to provide sufficient aid for the combustion of the heavy oils. The latter condition almost demands that the two-stroke or two-cycle principle be used and this injects additional complications into the problem. To visualize the difficulties confronting the designer of a suitable atomizing device, one need only realize that in an engine of 8 horsepower running at 1,500 revolutions per minute, the few drops of fuel used at each stroke must be atomized and injected in four-thousandths of a second.

One of the most recent high-speed oil engines, known as the Tartrais type, is being developed by the Peugeot engineers in France. The fuel is sprayed in at the centre of the head, meeting the charge of compression-heated air as it swirls around in the peculiarly shaped cavity in the cylinder head. Air enters the cylinder through ports at its base, being pumped under slight pressure from an air-pump cylinder; when further compressed by the piston, the air reaches a high temperature, which is raised still further by the uncooled walls of the cylinder head cavity, finally attaining a temperature where combustion starts without any electrical ignition.

Equals 7-cent Gas

In a recent test, described in The English Autocar, two Peugeot passenger cars of equal size and weight, but using a conventional gasoline engine and the Tartrais oil engine, respectively, were given a comparative road test of over 200 miles. The oil engine showed a 75 percent. saving in fuel cost for the entire test, averaging 28.3 miles per gallon. There was little difference in the speed of the two cars over a normal road, but the gasoline car accelerated better. The oil-engined car seemed slightly superior in climbing grades, but could not attain as great a maximum speed as its rival. There was little difference in noise, but some slight objection might be made to the odor of the gas oil used in the test. The fuel economy may be appreciated when it is stated that it is the equivalent of using gasoline at 7 to 8 cents a gallon.

ASK TO HEAR ARE DOUBLE-SIDED YOUR CHOICE
Announcing
WEEKLY RELEASE
Of Aeolian
VOCALION
RECORDS
Each week, from this date, the latest musical hits will be available on Vocalion records. This departure from the former method of monthly releases will, it is hoped, add greater enjoyment to all Vocalion enthusiasts.
NOW READY

ABIE'S IRISH ROSE I'VE GOT THE YES WE HAVE NO BANANA BLUES Isabel Patricola	14645	10-in., 75c
O GEE, O GOSH, O GOLLY I'M IN LOVE MAGGIE, YES MA'AM, COME RIGHT UPSTAIRS Ernest Hare and Billy Jones	14644	10-in., 75c
RUNNIN' WILD (Prince of Wales' favorite Fox Trot) IVY, CLING TO ME Southland Six	14476	10-in., 75c
HI LEE—HI LO EVERY NIGHT I CRY MYSELF TO SLEEP Irving Kaufman	14655	10-in., 75c
NO, NO, NORA ....Fox Trot TWEET, TWEET ....Fox Trot Albert E. Short and His Tivoli Syncopaters	14640	10-in., 75c
O HAROLD ....Fox Trot Vocal Chorus—Irving Kaufman ANABELLE ....Fox Trot Selvin's Orchestra	14637	10-in., 75c

COLIN O'MORE—Tenor

TAKE A LOOK AT MOLLY THE FAIRY TALES OF IRELAND	24047	10-in., $1.50

PAUL KOCHANSKI—Violin

LA GITANA HUNGARIAN DANCE NO. 1	66010	10-in., $1.75

All Vocalion dealers will gladly play these selections for you—Ask and you will hear.
SCYTHES VOCALION CO. LIMITED
Manufacturers and Distributors for Canada
29-31 TERAULEY ST. (formerly ALICE ST.) TORONTO
Telephone Adelaide 6414

WILL PREVENT BURNS.

A felt pad for your ironing board, the exact size of the board, is most practical when ironing embroidered linens and it eliminates the possibility of scorching one of your good towels.

The increased cost of fine teas has tempted some to try cheap, inferior teas to their sorrow. It is real economy to use "SALADA" since it yields to the pound more cups of a satisfying infusion and besides has such a fresh, delicious flavor.

HURLBUT
TRADE MARK REGISTERED
CUSHION SOLE
Shoes for Children
Buy HURLBUT "PUSSYFOOTS" for Smaller Children
FOR SALE BY
J. Kylie
C. E. Smith
J. T. Stenson & Sons
The Cressman Co.
D. C. Grant, Ltd.
Robert Neill, Limited

No Corns

The simplest way to end a corn is Blue-jay. Stops the pain instantly. Then the corn loosens and comes out. Made in clear liquid and in thin plasters. The action is the same.
At your druggist
Blue-jay

10 for 15¢
25 " 35¢
Manufactured by Imperial Tobacco Company of Canada Limited

Salt Water Lilies

by Jack Lait

WHEN the "Merry Rounders" called it a season and closed after enjoying a full theatrical year—from Labor Day to Fourth of July—the troupe disbanded and returned to New York, whence and whither all the merry rounders and bon ton girls and gay masqueraders and other orthodox and orderly burlesquers tour. Shakespearean mummers, vaudeville specialists, musical comedy luminaries' film flickerers may come from anywhere, but burlesquers come from New York—mainly from Brooklyn. That school of art is indigenous to Broadway and Forty-seventh street and its nickel carfare radius.

Burlesque is a world of its own. It is firmly established, solidly substantial, thoroughly organized, a closed corporation. One may not operate burlesque successfully except through a franchise on the "big wheel," the theatre-owning circuit, which has a monopoly of the field. And, while it is a stepping stone to stardom in all other theatrical branches, the more dignified and more lucrative, it is also a career within itself, and many, many clever and ambitious and earnest men and women start and finish there.

Burlesque has its casts and outcasts, its stars and its nobodies, its famous triumphs and its mere durable so-sos. Burlesque has its rules and its traditions and its ethics. One may be famous or notorious within burlesque and be utterly unheard of outside it. The word itself is a trade name and a trade mark, and its following knows about what it is going after. Those who shudder at the word above a theatre usually have some mistaken notions about what they are shuddering over. Burlesque is rough, but it is clean as a rule; it is low, but it is honest fun.

It thrives mostly on broad "hokum" comedians and pretty girls. Pretty? Yes, after the molds preferred by the patrons of burlesque. One burlesque producer grew rich advertising his girls for years as a "beef trust," and making capital of their poundage. Others have been equally successful at picking the types that ravish the teamsters and shoe salesmen and schoolboys and naughty married shipping clerks—not the ethereal, fragile, dainty models who intrigue the jaded financier or jolt the heavy-sugar society men off the straight and narrow, but the plump, freckled, stable and staple article in chorus girls. In the parlance of the profession, then—the "hicks."

And of these the "Merry Rounders" had about the choicest herd, and of that herd the two acknowledged pips were Aggie Billings and Frankie Jerome. Aggie and Frankie had roomed together (to split expenses) all season, and were pals. they had both signed up for the forthcoming parties as fate had provided them along the route, and had cast their artistic, social and financial fortunes into partnership. When the season ended they had both signed up for the the forthcoming Fall in the same company. They had laid by a fourth of their weekly pay faithfully, as all provident performers do all Winter against the long, cold Summer, and they were now ready, equipped and eager for a vacation.

After debating the economic, geographic and atmospheric potentialities of the mountains (Catskills), the farm lands (New Jersey), the wilds (Sullivan County), and the suburbs (Long Island), they decided on the seashore (Atlantic City).

They "located" in a little hotel near the Boardwalk, convenient to the beach and within their means. Many a girl can live at a $9-a-week hideaway and outshine the $9-a-day (European plan) aristocrat when she steps out on the sifting and shifting sands between the promenade and the breakers. And Aggie and Frankie bowed their rubber caps to nobody's daughters when the snappy breezes flapped their natty two-piecers down where the ocean breezes blow.

They ate in a cafeteria, took in the movies nights, spent most of the daylight time getting discreetly sunburned, behaved themselves and asked favors of no strangers. They were flirted at hourly, but they could tell the soft impeachment from the coarse work at long range, and they were neither hostile nor easy. They liked masculine company, auto rides, deadhead dinners in the Boardwalk cafes, wheel-chair junkets, even a bit of hand-holding.

But no rough stuff, mind you. Aggie and Frankie were respectable girls. They didn't advertise it nor feature it, but they never forgot it.

I think it was on the third day—it may have been the fourth—that they met Jerry Capper, of Philadelphia, and Max Albright, of Pittsburgh. Jerry and Max had teamed up at the resort, where they had joined hands and wits in what early revealed itself as a common preference for that ancient sport, hunting.

It was the open season for the sort of game they were desirous to stalk. The beach was alive with it, so was the boardwalk. Scanning the field and wasting no ammunition until they saw the whites of attractive eyes, the two devotees of Atlantic City's foremost outdoor amusement tried the very simplest decoys, waiting to get specimens worth their heavier artillery within range and with the wind.

As they saw Aggie and Frankie, Jerry's arm slid significantly over to Max's ribs, and Max nodded just the least bit to answer that the nudge had been duly received and noted. After another survey, Max nudged back—O. K. There is no need here to expand on just how they approached, hovered, maneuvered, closed in. Those who know how need no memorandum; those who don't—let them go out and learn the technique for themselves. There is some information too valuable to give away for the price of a Sunday paper.

Anyway, the gentlemen hunters had gotten in their finest endeavors and were getting to the last delicate touches when Aggie, who had been observing the campaign with the critical eyes of the expert, said:

"If you birds are tryin' to get acquainted, save your big league material. It's wasted here."

"You mean," asked Jerry, realizing there was no further call for subtlety and finesse, "that it's no use?"

"No use at all," answered Frankie. "Let's go over in those canvas chairs an' talk it over. You win."

The foursome strolled to where a gap of vacant lounging seats faced the surf, and sat (as the etiquette of such situations dictates) alternately: Max, Frankie, Jerry, Aggie.

"Thanks," said Aggie. "Twenty-five c's an hour to take a load off my dogs is my cue for a standing view o' the horizon. As a guest, o' course——"

"Oh, come—you're kidding me," said Jerry. "You don't shape up like two bits an hour'd worry you—much."

"Well, you see, we forgot our purses—that's why," chimed in Frankie.

"Sure," added Aggie. "What a dumbbell a dame'd be to bring a purse to the beach—in Atlantic."

"Why, it's a pleasure," Max cut in. "Don't talk of it. Let's discuss something more—more——"

"Yeh. Let's get to the point," Frankie helped him along.

"Point? You—well, I——"

"That's right," said Aggie. "We'll save you a lot o' Christopher Columbusin'. There're a lot o' open questions in your minds. It might take you days to get the answer, an' when you get it you might not only of burned up a lot o' stylish time an' high-class diplomacy, but you might be nursin' a sore jaw, or somethin'. So, bein' as I'm your guest, I'll give you the lowdown:

"We're nifty, but not wild—friendly, but not foolish—sociable, but not simple—speedy, but not swift—poor, but not broke—gay, but not giddy. An' we're from Noo Yawk, not Noo Brunswick."

"I see," said Max.

"If you do, you got an eyeful," answered Frankie.

"But—why this warning?" asked Jerry.

"Warning?" piped up Aggie.

"Warning?" repeated Frankie. "We ain't a set o' twin lighthouses. The idee is just to save a flock o' thick doubts on your part. If our report on ourselves ain't encouragin' or we're bum risks, gen'lemen, there's a long stretch o' nice yellow beach both ways from here, an' the sea air is fresh an' inwigoratin'. But, if you don' mind, we'll sit out the hour—you got to pay for that much, anyways."

"Who's talking about leaving?" demanded Max. "What made you think we had any false notions about your—what you——"

"Most men have," said Aggie. "'Specially when they get hep to our p'sition in s'ciety."

"Ah," responded Jerry. "And it's what?"

"Well, where we travel most o' the year, we're c'nsidered very extra. In our set, so to put it—eh, what, Ag?"

"Oh, yes. We have no bananas," twittered Aggie. "Miss Van Dusenbury an' I, you see, we mingle. Yes, we positively hobnob."

"Fifth avenue?"

"Oh—how vulgar — Seventh avenue—that's two more than Fifth—in the locality o' Forty-seventh. On that corner there's a famous theayter—the C'lumbia. Ever make it on your visits to our willage?"

The Philadelphian knew.

"Burlesque?" he asked.

"Oh, no," shuddered Frankie. "Refined stage art—in the chorus o' the 'Merry Rounders.' We display our—our talents—twicet daily, includin' Sundays."

"Well—then I can speak freely," laughed Jerry. "What you babes got on to-night?"

"A lot of important sleepin' was what my social sec'etary had penciled in on my plat'num calendar. Why? Got any better hunches?"

"Oh," hunched Max, "we were talking of getting a car—after dinner—and maybe burning it up out to a roadhouse—the car seats four besides the driver."

"You oughta have no trouble fillin' it—along here," Aggie assured him. "Of all the hungry janes dyin' to be ent'tained, I guess this stretch from the Ritz to Heinz's pier can spot any other two-mile track on earth eighty-seven gold diggers an' four hundred an' nine gasoline hounds an' still keep the championship in America."

"Yes? And how about you two?"

"We don't mind the purr o' the twin six," admitted Frankie, "an' the odor o' porterhouse steaks ain't exac'ly offensive to my well-shaped nostrils. But — you've heard all the gags about the girls walkin' back?"

"H'm — yes, but why suggest such things? We didn't."

"No. But it's just as well to have a thorough understandin'. To be open-an'-shut about it—we never walk back."

"You mean—you—well, what DO you mean?"

"I mean we ride back. Nothin' but return trip tours, p'fessionally or persnally. No bein' stranded stuff."

"If you mean what you think you mean, you're a couple of wise girlies. You're right. Why walk, when riding is so much easier—and pleasanter."

"You're right, we're right. We p'fer ridin', an' when we get out past the city limits, we insist on it. BUT——"

"Oh—there's a but?"

"I'll cable the King o' China there is. We don't get out an' hoof; we stay in an' battle."

"Oh!"

"Uhum. I thought that might knock some o' the wind out o' you. We're a couple o' husky American queens. Doin' sixteen dancin' numbers mat'nee an' night ev'ry day for forty weeks each season ought to keep a girl in good c'ndition—if she don' break trainin'.

"We went out joy ridin' with a couple o' wicked bull merchants in Ind'anap'lis—or was it T'ledo, Ag? Well, wherever it was, they got us out where a cry for help from a woman in distress wouldn't o' stirred up as much as an echo.

"Then they pulled off the road an' started to remember they'd known us for years—WELL! I wouldn't o' never dragged back my boy friend out o' the ditch if it hadn't o' been that he had to drive the car. I don't drive, myself. You see, at home we always had the chauffeurs."

"Max," said Jerry.

"Yes, Jerry," answered Max.

"Let's—"

"I—I think you're right, Jerry."

And they rose.

"May we wish you female pugilists a very pleasant—if lonesome—good evening?" asked Max.

"You cert'nly may. An' may we express our sincerest hopes that you find a couple o' shetramps from the city who won't fight or saps from the tanks who can't?" asked Jerry.

But by that time the two hunters were well on their way, tracking along to make good use of the time that daylight-saving still allowed them. Nothing like getting sunlight shots, where one may see the color of eyes and the expressions in them.

"Funny," observed Aggie, "how as soon as a man busts away from home an' mamma he gets to be a sheik. Now those may be a couple o' nice, quiet boys in their home towns."

Frankie dragged her toe through the moist sand up and down, ruminatingly, then said, out of the corner of her mouth:

"Come to go back over all that was said, I'm beginnin' to think maybe we were a little hasty. I can't remember a single out-o'-the-way crack out o' those parties. It was us—how'd we get that way all of a sudden, crabbin' our evening amusements in advance by fightin' for a chance to tell them and the world that we're a couple o' lilies?"

"There's somethin' in what you say. I guess it's better politics not to block an' duck till somebody leads at you. They might of been just mild, easy-goin' lads, down here to get a lungful o' the fresh sea air, an' not a pair o' sharks with a spotlight out after helpless minnies at all."

"The more I think of it, the more I think you're right—maybe. The way we got 'em between us an' started readin' the riot act, you'd o' thought they was yankin' us by the neck into their cave or somethin'. We better put on another record if we expec' to have any fun down here."

"Right. We ain't takin' no more chances than what other girls are. An' we're wiser'n most of 'em—an' there's two of us. We been playin' together all season, so our team work oughta be worth somethin'. I can't see where we come off to unleash the police dogs before a stranger starts to pull somethin'. Say—we didn't even ask their names."

"No, we didn't. We slipped 'em a hatful of dope about ourself—without bein 'asked—an' we run 'em out. For what? As far as I can think back, they were perfec' gen'lemen . . . and we were a pair o' sap high-school chumps, all fussed up an' ready to fight or run the minute a couple o' nice boys stopped to pass the time o' day."

"Never again, partner. After this, I'll sit by an' let the man release all the bright lines an' not show my teeth till I feel his hot breath on my neck. A girl can't be too partic'lar, no; but she dassen't be too previous, neither."

"That's gospel. An' it looks like we'll be poundin' the dear old boardwalk t'night with our twinkling tootsies when we might of been burnin' up the Noo Joisy turnpikes hereabout in a joy buggy."

Aggie and Jerry sat out the hour. The collector came around.

"A dollar, please," he requested, with hand outstretched.

Aggie jumped up. So did Frankie.

"Well—for a couple o' boobs, I guess we take the ras'berry," whined Aggie.

"Can you beat this?" yammered Frankie. "We gave those welfare workers a lot o' valuable information, an' let 'em take the gate an' stick us for the price o' the sit. Not only ours, but theirs. For a couple o' big-burg bimbos I guess we're just the Dumb Dora sisters."

"Well, you run over to the hotel an' dig up a buck. I'll stay here as hostage to this Chinese bandit till you scamper back with the ransom."

"What's the matter with you takin' a little exercise? Got a broken leg or somethin'?"

"All right—I'll go."

"No—wait. There's a man from our hotel. I saw him in the lobby, writin' a letter. He looks like he's got a kind disposition. Maybe I can pluck a ruble out o' his system."

Frankie walked over, addressed the stranger, who was sitting on the sand, and told him of their predicament.

"Certainly," he said. "I was watching you. What made those fellows walk off like that—so sudden?"

"Why—well, you see, when we told 'em——"

Aggie, with an almost imperceptible signal from her eyes, diverted what Frankie was going to say, and she continued:

"When we told 'em we didn' care to go walkin' up an' down the main stem with a couple o' them wheel chairs—well, they got upstage. A couple o' necktie clerks on two weeks' absence with leave, I guess. We told 'em we wasn't used to that kind o' pikers."

"And I should say we ain't, either," Aggie supported her.

"Oh, you like auto rides, eh?"

"Like 'em? That's our middle name."

"Well, how about—h'm—to-night?"

"Great," chirped Aggie. "All together, of course?"

"Certainly. I know a place down the road where the liquor don't blind you, where they got a jazz band that makes you forget eight of the Ten Commandments, and—how about it?"

The girls nodded.

"See you at the hotel—at nine."

"At nine," confirmed Frankie. "Now we're gonna take a Kellermann in the drink. Thanks, brother. See you later."

When they came up out of the briny and started drippingly back for the underground exit to the bath house, Frankie said to Aggie:

"Will we go—t'night?"

"Will we? Two against one, ain't it?"

"You bet it is. So we won't have to walk home—like we did that time in T'ledo, or was it Ind'anap'lis?"

"For a couple o' big-burg bimbos, I guess we're just the Dumb Dora sisters."

Copyright, 1923, by International Feature Service, Inc. Great Britain Rights Reserved.

Richard Hall & Son Limited

Quality, Style Value

Three Significent Features of These

Fur-Trimmed Velour Coats at $19.75

You can purchase these Coats with the assurance that the quality of each garment is superior and the style exclusive, and at a price of at least 25% savings.

All-wool velour, in fawn, nut brown, suede and mode colorings, with fur collar and embroidery trimmings. Lined throughout with figured silkoline. Long wrappy side-tie styles.

A full range of sizes for the average woman or miss.

ANOTHER LINE OF

Tube Coats

IS POPULARLY PRICED AT

$29.00

The noteworthy features of this range of Coats are the large collars of beaverine and self materials, the bell sleeves and the side tie and buckle effects. Showing the popular fall colorings of fawn, suede and brown. Every one is different and new, and there is sure to be a model to please you.

WOMEN'S AND MISSES'

Serge Gymnasium Bloomers

$3.95

PAIR

Made from all-wool serge, in full pleated styles, elastic knee and waist-band, navy blue only, in sizes from 14 to 20 years.

WHAT IS SMARTER THAN A BRIGHT

Silk Scarf?

SATURDAY'S SALE PRICE IS

$2.95

They are manufacturer's substandards. The regular prices range up to $7.50 each. The imperfections are not noticeable and all Scarfs range from 12 to 18 inches in width. A wide range of clever color schemes. All at the one popular price.

54-INCH

All-Wool Suiting Serge

$1.49

PER YARD

An unusually low price for such high-class Serge. This quality is pure wool, 54 inches wide and may be had in navy blue or black. Ideal for skirts, suits or dresses. A material that is perfectly dyed and will give entire satisfaction.

54-INCH

All-Wool English Flannels

$1.95

PER YARD

The season's most popular material for dresses, skirts and smocks. Such colors as navy, Royal, peacock, blues, jade, reseda, greens, cocoa, brown, scarlet, pumpkin, citron, henna, sand and ivory may be had.

54-INCH

All-Wool Velour Coating

$2.25

PER YARD

An extra heavy weight. Splendid for women's, misses' and children's coats. Colors of navy blue, negro, grey, nut brown, cadet, Copen., rose and ivory to select from.

SPECIAL NO. 1

Crash Towelling

Pure linen, natural, bleached, with stripe borders and brown and white striped, 16 inches wide. Per yard,

13c

SPECIAL NO. 2

Dice Table Damask

Blue and pink dice check, rich satin finish, 56 inches wde. New and novel. Per yard,

49c

SPECIAL NO. 3

Bleached Cotton

Thirty-six inches wide. You'll find many uses for this Cotton, of firm weave and excellent wearing quality. Per yard,

19c

SPECIAL NO. 4

Glass Towels

Size 16 x 33 inches, in blue stripe design, hemmed. Extra good quality. Per yard,

19c

SPECIAL NO. 5

Colored Turkish Towelling

Serviceable absorbent quality, colored stripe, 16 inches wide. Regular 25c value. Per yard **19c**

Ten Staple Specials Ready Tomorrow in the Big Month-End Sale

SPECIAL NO. 6

Dark Navy Prints

"Prue" brand, extra fine weave, splendid wearing quality, neat all-over and stripe patterns. Yard,

29c

SPECIAL NO. 7

Linen Huck Towelling

Pure linen, bleached, 24 inches wide. A very superior quality for the low Sale price of, per yard,

59c

SPECIAL NO. 8

Damask Huck Towelling

Pure linen, damask patterns, 20 inches wide, and specially reduced to, per yard,

59c

SPECIAL NO. 9

Bleached Sheeting

Of standard quality, 72 inches wide, firm of weave and texture. The Sale price for one day, per yard,

49c

SPECIAL NO. 10

Terry Face Cloths

Pure white, 9 inches square, finished in all-white or with blue and pink borders. 10 dozen only to sell, each,

5c

STRAP WRIST

Gauntlet Gloves

95c

The pricing alone makes this a remarkable shopping opportunity, saying nothing of the beautiful quality of the Gloves, for they are of chamoisette in such wanted colors as pongee, putty, fawn, covert and coffee. All sizes from 5½ to 7½.

Women's Brocade Corsets

PER **$1.29** PAIR

Two models to select from—one a medium bust with Embroidery trimming, the other a low bust with elastic inserts. Non-rustable steels used; serviceable Pink Coutil; four strong hose supporters. All sizes up to 28 may be had.

FULL-FASHIONED

Silk Stockings

REGULAR $2.00 QUALITY

PURE THREAD SILK BLACK, GREY, BROWN AND SUEDE

95c Per Pair

First quality substandards—practically perfects. We've inspected every pair without finding any imperfections that would class them as substandards.

This is the best value we have offered in Silk Stockings this summer, and they are exceptional value at tomorrow's Sale price.

WOMEN'S

Silk and Wool Stockings

95c

PER PAIR

Perfect qualities, in brown and white and black and white combinations.

Smart Velvet Hats

IN BLACK AND ALL SEASONABLE COLORS

SPECIALLY PRICED AT

$4.95

Colors very seasonable for autumn and winter. Developed in soft velvets. Every Hat in the group is decidedly smart and exclusive. Becoming shapes for all types. All at the one popular price for Saturday.

See our window display tonight of these smart Hats.

Baby's Rubber Pants

PER **25c** PAIR

Every Pair Perfect.

Made from pure rubber gum, in Bloomer style. Elastic knee and waist bands, in small, medium, and large sizes. All at the one price for Saturday.

Women's and Misses Silk and Tricotine Dresses at $19.50

This price gives no indication whatever of the true worth and beauty of these Frocks. Fashioned of tricotine, Canton crepes and crepe de chine, in a wide range of exclusive styles. Sizes range from 16 to 40.

FAVORED FOR GENERAL WEAR

Top Coats in Burberry Style

$13.90

EACH

This is a repeat Sale. We held a Sale similar to this last week and completely sold what Coats we had in stock. We re-ordered and they have just arrived in time for Saturday's selling. They are made from excellent quality of English plaid-back tweeds with grey and brown heather mixtures. Leather button and belt trimmed. Sizes range from 16 years to 40 bust, and for general and practical wear they cannot be equalled.

Pull-Over Sweaters

$2.50

EACH

Smart style Sweaters, knit from fine pure wools. Colors of brown, tomato, pearl and oxford may be had. Sizes up to 42.

Percaline Petticoats

$1.00

Well made with deep pleated flounce and in colors of navy, black, Copen., Paddy and purple. A very low Sale price for Saturday only.

NEW STYLES IN

Leather Purses

98c

EACH

The price is indeed very low for such quality Bags—Vanity Boxes and Hand Bag styles. Completely fitted and made of real leather. Very seasonable and just what you will need this fall for carrying with your fall suit or coat.

Tapestry Covering

$1.89

PER YARD

This Tapestry is closely woven and will stand considerable hard wear. It is worked out in an all-over pattern in colors of blue, fawn, green and rose. Very attractive and low priced for Saturday.

Curtain Nets AND Scotch Madras

45c

PER YARD

These Nets are adaptable to any room in the house. Dainty designs in ecru or white and widths from 40 to 54 inches.

36-INCH

Drapery Chintz

SATURDAY'S SALE PRICE, YARD,

28c

Regularly sold as high as 65c per yard, and in the assortment you will find color combinations suitable for living-room, bedroom and diningroom drapes.

RUMMAGE DEPARTMENT MONTH-END SALE SPECIALS

Corn Brooms

39c

EACH

Four-string Brooms made of green corn, well filled. Regularly this Broom would sell for 65c. You save 26c on every Broom you buy here Saturday.

Castile Soap

ONE-POUND BARS

2 FOR **29c**

Guaranteed to be absolutely pure. Sold regularly at 20c per bar. A decided savings at Saturday's Sale price will urge you to put in your winter's supply.

Saturday's Rummage Leader!

8-Ounce Toilet Paper 5 Rolls for 29c

Five rolls of this size are equivalent to 10 rolls of the 4-ounce size, and you are buying the same amount of paper for 29c. It is of fine crepe quality, and is a decided money-saving value at tomorrow's Sale price. It will pay you to buy it at tomorrow's Sale price.

A limit of 10 rolls to a customer and no 'phone orders accepted.

BRING IN YOUR

Surprise Soap Coupons

TOMORROW

A Coupon and 25c entitles you to 5 bars of Suprise Soap, full size.

"Nap" Soap Chips

9c

PER PACKAGE

Every package contains ½ pound of Flakes. They are pure and may be used for the finest of laundry work.

WOMEN'S

Silk Stockings

49c

PER PAIR

Manufacturer's substandards. The imperfections are in the lisle sections only. All sizes, in colors of black, navy and brown.

25, 40, AND 60 WATT

Electric Lights 25c Each

Every One Guaranteed

If found not perfect we will gladly exchange any Light that is not satisfactory. Your choice of three sizes for Saturday at the one Sale price.

WOMEN'S FLEECED

Cotton Stockings

25c

PER PAIR

In black only. Perfect qualities. Fine cotton with light fleece lining. All sizes.

MEN'S NATURAL

25c Merino Socks

PER PAIR

Perfect qualities, closely woven, white heel and toe. All sizes may be had.

SATURDAY SALE OF DOUBLE-FOLD

Dress Goods 25c

PER YARD

Showing plain colors, plaids and tweed effects. Ideal material for children's school dresses. This price is exceedingly low for this quality goods.

CLOVER LEAF

Cups and Saucers

13c

EACH

Large coffee size. Everyone perfect. A Month-End Rummage Dept. special.

Cressman's Two-Page Advertisements on Pages 14 and 15

SPENT $15,000 ON BOOKLETS TO ADVERTISE THIS COUNTRY

Expensive Undertaking Under Auspices License Board and Rev. Edgar Watson's Hotels Com.

Joint Authors Well Paid

TORONTO, September 27. — At an expense of some $15,000, plus a few extras, the Board of License Commissioners for Ontario, under the direction of the late U.F.O. Government, and in conjunction with the famed Hotel Commission of that regime, issued 40,000 copies of a pamphlet entitled "Ontario, Canada's Premier Province, the Lakeland Playground." The booklet is of 72 pages, lavishly illustrated on toned paper, and with a Provincial road map attached.

According to James Hales, K.C., chairman of the License Board, and author of an introduction to the booklet, the Board undertook issuing the pamphlet, because no other branch of Government seemed interested in the matter, and in spite of the fact that the work of advertising this Province's beauty spots does not fall within the statutory jurisdiction of the machine devised by the O.T.A. for the enforcement of that Act.

"This publicity work does not come naturally under us," said Mr. Hales, "but we undertook to do it because no one else was taking hold of it. We did not scruple to go to some expense in connection with the booklet because we wanted to make it a worthy production.

"At first we ordered only 20,000 copies, but this was later increased to 40,000, the bulk of the copies being distributed in the States. We had an original appropriation of $10,000 to finance the work, but upon explaining the need for a large issue and improved typographical features, the late Government gave us authority to go ahead and spend as much more money as we needed.

Cost $15,000.

"The total spent runs into about $15,000 exclusive of some special expenditures which were incurred in connection with introducing the book advantageously in the States.

"Frank Yeigh, who, with Rev. R. E. Knowles, prepared the editorial matter and illustrations, was engaged for an extra two weeks to visit the United States. While there he gave illustrated lectures upon our scenic beauties, and arranged for the distribution, through motor leagues, hotels, etc., for the booklet.

Mr. Yeigh's expenses were very high for this trip, admitted Mr. Hales, adding that these expenditures are not included in the $15,000 which the production of the book cost.

Mr. Hales denied a report that Mr. Yeigh and Mr. Knowles were paid $5,000 each for their literary labours, saying they received only $750 apiece, plus expenses to cover travelling, researches, etc. The printing was done by the King's Printer.

Additional expense in printing the book was incurred through the use of a green coloured ink, and in the preparation of the cuts used. He said the Government could have stayed with the appropriation of $10,000, but deemed the extra expense justifiable.

Report Didn't Please.

Incidentally Mr. Hales let it be known that he "was not very much enamoured of the report of the Hotels Commission."

"I continually impressed upon them," he sad, "the necessity for concentrating upon the tourist traffic and its obvious advantages to the Province. My view was that the larger hotels did not matter as much as the small town accommodation for tourists."

Rev. R. E. Knowles was employed by the Hotels Commission, of which Rev. Edgar Watson was chairman, to collect data for the Ontario booklet. Mr. Yeigh was later called in and subsequently commissioned, along with the House Committee's secretary, Mr. Lane, to do some exploitation work in the States.

WHY CHILDREN TELL WHAT WE CALL LIES

CHICAGO, (United Press.)—Lies told by children are often the deductions of infantile logic with no intent to deceive, and deserve the study of a psychologist rather than a reprimand or a whipping, according to Professor A. N. Farmer.

"Mendacity in children recently has been the subject of investigation in France," said Professor Farmer. "The result has been clearer understanding of a child's mode of reasoning. A French psychologist says the mind of the adult operates in five ways, classified as follows: Deductive reasoning; inductive reasoning, in which an accumulation of facts furnishes proof; cursory induction based on facts which justify a theory but do not constitute proof; belief founded upon association of ideas, and perceptive belief.

"The logic of the child is concerned only with the last three processes. A little girl said she had met the Virgin Mary, who had given her a peach. It turned out that she had met a woman in white with a blue belt who reminded the child of an image of the Virgin she had seen. A little boy said that on a journey he had seen people and houses no bigger than toys. The explanation was that from a high hill he had seen people and their homes in a valley diminished to toy size by distance."

HARD TO OPEN

In buying furniture remember that drawers should not be wider than three feet, or deeper than eight inches. Large drawers usually become overcrowded and are hard to pull.

SUCCESSOR TO KITCHIN.

WILSON, N.C., Sept. 28—(United Press).—Voters of the second North Carolina congressional district will go to the polls October 6 to name a successor to the late Claude Kitchin, for many years a leading Democratic figure.

The three candidate for the place are Judge John H. Kerr, of Warrenton, Richard Allsbrook of Tarboro, and N. James Bouse of Kinston.

A second primary before the election in November may be necessary, political experts believe. The general election in November will merely ratify the action of the primaries. There has been no indication of Republican opposition.

Representative Kitchin's father was in Congress before him and an effort to name a son of Claude Kitchin to the late floor leader's seat was stopped by the younger Kitchin.

OFFER REWARD

(Continued from page 1.)

keep your hands up." Oke hesitated about obeying the command with the result that before he was able to raise them he was felled with a blow across the head, and lay stretched out on the floor while the robbers proceeded to herd the remainder of the staff into the office of the manager, which is just inside the main entrance to the bank. At this time Miss Switzer and Miss Armitage were behind the open end of the counter balancing their ledgers. With the manager stunned, this was the signal for the other two robbers to work with all haste. And they did. Rolly Ball of Tamblyn's was compelled to take a chair near the manager's office at the entrance to which stood one of the men with a revolver ready for action. Knowing that the vault was locked the robbers made no attempt to open it. Leaping over the counter the two men advanced towards the front door backing up with their guns levelled, remaining in that position until joined by the chief lookout and guard, who also took precautions to back out of the building.

Reaching the street the robbers made a wild dash for Biggar Avenue where the Overland car, with engine running, was in readiness to transport them to parts unknown. As the car whizzed away Manager Oke grabbed his revolver and fired a shot in the air to attract attention. Bystanders say the three men who carried out the attack were wearing blue suits. One had a peaked cap, and the other two soft hats. The car in which they made their escape had a new top. Several license numbers were reported but these on investigation proved to be numbers of cars which in no way had any connection with the travelling robbers.

STRANGE SPIDERS.

DENVER, Colo., Sept. 28.—(Associated Press. — A new species of spiders, with bodies shaped like footballs and eight long legs, pink and striped with black, have made their appearance in Denver, according to A. E. Craig, who has captured many of them. The insects have wide nostrils, slit eyes, small mouths and ears, and were discovered in a shed owned by Craig.

The spiders are belived to have been brought here in tropical fruit and escaped to make their home in the shed. The web formed by the insects is thick and in the shape of a maple leaf. The spiders have sharp jaws and long feelers. When in danger, itis said, they emit a poisonous steam-like substance which forms a moisture on glass or any hard, smooth surface.

THE WEST'S BIG CROP.

WINNIPEG, Sept. 28.—(Canadian Press).—Western Canada will have a crop of 920,089,000 bushels, including wheat, coarse grains and flax, according to a report issued by the North-Western Grain Dealers Association here this morning.

NEW STYLE PUMPS.

Pumps of brocaded materials are further embellished by elaborate buckles or fancy heels.

Grief of Father

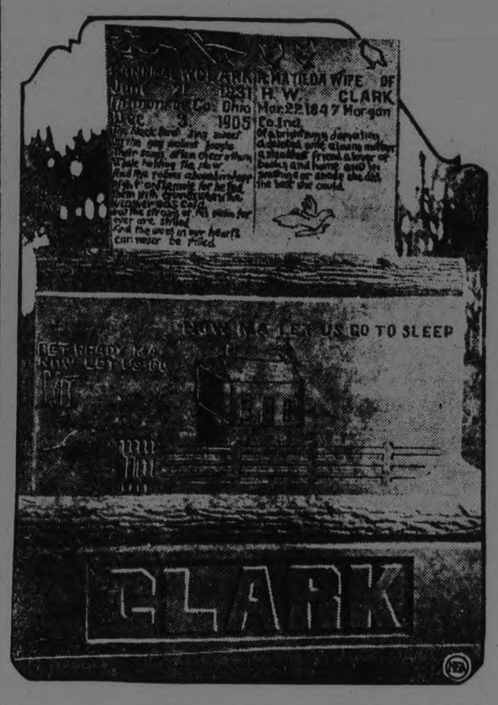

The most extraordinary monumen t in Illinois is in the rural cemetery at Allerton Vermillion county. Erected by a grief-stricken father over the body of his 15year-old daughter, it shows a reproduction of the old homestead, farm animals, and many of the childish expressions of the dead child.

PASSING OF THE WEEKLY NEWSPAPERS

Trend Of Public Opinion Turns To Wide-Awake Dailies, And Bows To The March of Progress

A striking illustration of the trend of public opinion toward daily newspapers to rall, and away from the once popular weekly newspaper is contained in the passing of the Thrice-a-Week- World, the weekly edition of the New York World, which recently passed out of existence, following in the wake of weekly editions of numerous other city dailies.

To use the words of its management in the last special notice to subscribers, this former favorite of thousands of scattered American home was forced "to bow to the march of progress" and "to the insistent demand of the public everywhere for the daily newspaper. "Reasons for discontinuing were summed in its swan song:

"For people in the county are now beyond the reach of the daily newspaper within 24 hours of its issue. Fast railroad transportation and rural mail delivery have opened up remote regions to the daily newspapers of the cities with latest news and literature of the whole world.

"Twentieth century progress, amazing alike in its development of newspapers and of eager reading public, has relegated to the background one notable institution of the nineteenth century—the weekly newspaper, more particularly the weekly issues of large city dailies that formerly circulated throughout the country.

"Their sun has set; their day has passed. One by one they have dropped quietly, unnoticed, out of existence. Their place, even in the farmhouse, is taken by the daily newspaper. Whether in city or country, the public wants the news of today, not that of yesterday. Only a few weekly or semi-weekly issues of Western and Southern dailies remain, but they are changed completely in character to form speciality publicatons of a new and distinct type."

When published as a weekly, the paper boasted from eight to ten pages regularly. The Thrice-a-Week had six pages, but at the start of the War, due to the scarcity of paper, it dwindled to four pages, continuing this size until its last edition. At one time, it had a very large circulation, the peak being reached in 1896, an election year, when it had more than 130,000 subscribers. After 1902 this total decreased, until at the time of its passing, it had a circulation of about 50,000. One of the chief features was the exceedingly low subscription rate of $1 a year.

Among the last weekly editions of metropolitan newspapers to cease publication before the World was that of the Springfield Republican. The Boston Globe stopped its weekly about ten years ago. The Tribune Farmer was perhaps the most popular New York weekly. When the building of the Los Angeles Times was blown up in 1911, the subscription list of the weekly of that paper was destroyed. The management took this opportunity to quit publication of the edition.

In Peterboro, as elsewhere, the change in public opinin is apparent. More and more district readers, their routes opened up by rural free delivery, are turning to the daily newspaper with its up-to-the-minute supply of the world's news.

WON AIR TROPHY.

COWES, England, Sept. 28. — (United Press).—The United States won the Schneider Cup, the world's chief air trophy, here to-day.

The 700 horse-power Navy Wright racer covered the course in 72 minutes 26 4-5 seconds. It was the first time the United States has won the cup.

HONORS MEMORY OF AUTOMOBILE VICTIMS

RIO DE JANEIRO, Sept. 28.—A special Memorial Day for the victims of automobile accidents was celebrated in this city recently with such popular interest and support that very probably it will become an annual event.

The idea of an automobile victims' memorial day grew out of a proposal, probably made by some wag, to celebrated a "chauffeur's day" in homage to the powerful labor organization which protects the interests of the automobil drivers But owing to the large number of automobile accidents, with their toll of killed and maimed, the automobil drivers, as a class, are not beloved by the people. The public protest that was immediately and loudly raised was organized into a day of homage to the auto drivers' victims.

Mass for the souls of the automobile victims was celebrated in the church of Sao Francisco de Paulo, one of the largest temples in the city and the crowd which attended, consisting for the most part of relatives and friends of those who had been killed by automobiles, filled the great building to overflowing.

Wreaths of flowers were spread on the graves of automobile victims and other flowers were placed on some of the "death corners" of streets where automobile accidents have been frequent.

All of these ceremonies were viewed with great public interest, and called forth much press comment.

Although official statistics concerning automobil accidents have not been published, it is estimated than an average of five persons are killed or injured by automobiles in this city every day.

SOFT, SPONGY, ROUGH

For dishclothes a soft, spongy, rough weave material is best.

In Demand

This orphan child whose parents were burned to death in the fire at the Camden, S.C., schoolhouse has been adopteid by a Columbia, S.C., woman. Eighty couples applied for the baby.

ST. JOHN'S CHURCH HARVEST FESTIVAL

Featured by Appropriate Decorations, Good Music and Inspiring Sermon

The annual Harvest Festival service of St. John's church was held last evening, when the edifice was appropriately decortaed for the occasion with flowers and fruits of gardens and fields.

The service was conducted by Canon L. R. Sherman, of Holy Trinity church, Toronto, assisted by Dr. Blagrave, Vicar, St. John's church, Rev. R. B. Grobb of All Saints', and Rev. W. R. Courage of St. George's church.

Preceding service the chimes played appropriate hymns and the processional number by the choir was "Come Ye Thankful People, Come," to organ accompaniment by organist and choirmaster, F. G. Mann.

The whole service was peculiarly fitting to the occasion, rejoiceful and inspiring.

Canon Sherman's discourse, based on the text, "Lift Up Your Eyes and Look on the Fields,' 'was deeply interesting throughout and exceedingly impressive. Stressing the significance of Christ's invitation to the woman of Samaria to ask for the living waters which he would give, and emphasizing the disciples' criticism of their Lord's talking and walking with such a woman as she of Samara, the speaker applied the incident to modern conditions. The Lord's reply to his disciples was, "Lift up thine eyes and lookover the fields; you are not prepared for your work." And the speaker invited his hearers to follow the Master's injunction to look over the fields of present day labor— at home and abroad —and thank Him for all His blessings. Visualizing the lives of hardship, relieved by but little sunshine, suffered by workers in the various fields of labour in all lands, the speaker urged Christian co-operation to lighten those laborers' burdens and extend to them Christ's invitation to drink of the living waters, which he offers freely.

The music rendered by the choir last night, entirely new to St. John's church, was sung with good effect under the capable leadership of the new choirmaster, Mr. Mann.

FIGHT TAX PLAN.

By John O'Brien.

PARIS, Sept. 28.—(United Press). —Deputy Taittinger's proposal to tax foreign residents of France, on the ground that their presence causes the value of the franc to drop still further, as they consume foodstuffs and other products which the country is obliged to import from nations whose exchange rate is higher, brings sharp criticism from the semi-official Temps.

It points out that the contrary is true. The foreigner brings to France money of a higher value than the francs and spends it here, thereby making up in part for the adverse trade balance which is the direct cause of the depreciation of the franc.

It is, of course, impossible to make an exact computation of the amount so brought into France but, taking into account the millions of dollars spent every year here in the tourist season by Americans, the Temps is of the opinion that the monthly adverse balance, estimated at about one hundred million francs (or about $6,000,000) is more than compensated by the expenses and purchases of the foreign visitors.

Moreover, the newspaper retorts to M. Taittinger that while many wealthy foreigners would undoubtedly pay his proposed tax, the greater number would refuse on the ground that they would not stand to be penalized for helping France to recover her pre-war position.

Furthermore, it warns of possible reprisals on the part of the countries whose citizens are so taxed. It sees not the slightest chance of the deputy's bill being favorably viewed by the Chamber.

TOWNS CAPTURED

LONDON, Sept. 29.—(United Press).— Bulgarian communist insurrectionists have captured the towns of Ferdinandova and Berkovista, in the Vrasta district north of Sofia, dispatches from the Bulgar capital said to-day.

The colonists shot or hanged many prominent Conservatives and looted both towns.

Government forces were reported surrounding the area.

Special Showing
- OF -
Fall Millinery
in the latest and most attractive models and at extremely low prices
M. FINE
427 George Street

Saturday Special

Shortening, per lb.	17c
Potatoes, peck	40c
Soap, Castile, 6 Cakes	25c
Toilet Paper, 6 Rolls	25c
Black Tea, lb.	60c
5lb. Pure Clover Honey	78c

—We Sell Dawson's Cakes—
F. W. EDWARDS
Cor. Dublin and George Streets
'Phone 806 — Cash and Delivery

LAVOIE'S KNIT-TO WEAR STORE
440 George Street
—Children's Pure Wool Cashmere Hose, in Church Gate Brand — 65c-$1.00.
—Ladies' Cashmere Stockings — 79c-$1.75.
—Children's Pure Wool Hand-made Pullovers, in assorted colours. Sizes 4-6 years—$2.75.
—Babies' Silk Comforters—$4.50.
—Mossfield Pure Wool Blankets, in Pink and White and Blue and White —$12.95 pair.
—Misses' Dresses in the latest styles, in Flannels and Serges—$8.00-$18.00.

Economy is the Easy Chair of Old Age
PEACHES
A Fresh Shipment For To-Morrow
GRAPES, Concord or Niagara, - 55c
Red Rogers, - - 60c
PRUNE PLUMS, 11-qt. Basket, 90c
GREEN GAGES, 11-qt. Basket, 75c
FANCY BLUE PLUMS 11-qt. Basket, 75c
APPLES, By the Barrell or Peck
FITZPATRICK & GERAGHTY
Charlotte and Park - 'Phones 492-2110
Rubidge and Dalhousie - 'Phones 481-2111

NEW CENTRE MEAT MARKET
Low Prices
Without Quality Do Not Always Pay
New Centre Store Patrons get Quality, Service and Low Price combined
SPECIALS FOR SATURDAY ONLY

Export Quality Round Steak Roast,	per lb.	20c
Export Quality Sirloin Roast or Steak,	per lb.	25c
Export Quality Meaty Pot Roast of Beef,	per lb.	12c
Export Quality Meaty Oven Roast of Beef,	per lb.	15c
Prime Rib of Beef, bone in,	per lb.	23c
Rump Roast of Beef, bone out,	per lb.	26c
Meaty Stewing Cuts of Veal,	per lb.	12c
Meaty Shoulder Roast of Veal,	per lb.	20c
Meaty Breast of Veal,	per lb.	12½c
Trimmed Lean Roast of Pork, any size,	per lb.	23c
Fresh Pork Hams, lean	per lb.	25c
Streaky Pork, Nicely Streaked, any size,	per lb.	22c
Boiling Cuts of Pork, lean,	per lb.	18c
Fresh Home Made Sausage	per lb.	18c
Gunn's Smoked Picnic Hams, sugar cured,	per lb	23c
Rose Brand Lard, 5 lb. or 10 lb. Pails, Special Price		20c

NEW CENTRE MEAT MARKET
TWO PHONES 760 — WE DELIVER ANYWHERE — 192 CHARLOTTE ST.

FOLLOW THE CROWDS SATURDAY AND ALL NEXT WEEK TO THE
BIG SHOE SALE
AT
East City Shoe Store
A Sample of Our Bargains on Self-Serv. Racks.
REAL MONEY SAVERS

MEN'S SHOES Regular $5.50.. Sale	$3.65	
GIRLS' SHOES, OXFORDS, AND STRAPS Regular $3.50.. Sale	$1.95	
WOMEN'S SHOES AND OXFORDS Regular $5.00.. Sale	$2.95	
FLEET FOOT Per Pair	75c	
BOYS' SHOES Regular $2.95.. Sale	$1.95	
CHILDREN'S SHOES AND OXFORDS	$1.35 to $1.95	

Shoes at Reduced Prices For the Whole Family

MEN'S SHIRTS Regular $3.00.. Sale	$1.95	
MEN'S WOOL SOX Regular 75c ... Sale, 3 Pairs...	$1.00	
MEN'S CAPS Regular $2.00.. Sale	$1.00	
ALL WHITE CANVAS, BLACK, TRIM SHOES REGULAR	$1.95	

EAST CITY SHOE STORE Over the New Bridge

House Dresses

Black Sateen House Dresses of exceptional charm. The material is good, has a lustrous finish, the style is very attractive, having short sleeves, belt, and pockets; edges bound with bias tape of contrasting colours **$2.19**
Small, medium, and large sizes. Each .....

Princess Slips

Satinette Princess Slips. A very soft finish and bright sheen, trimmed with designs of hemstitching, shaped styles, cut low, strap shoulder. The colours are Flesh, Rose, Navy, Copen, Brown, and Black. Each **$2.19**

Rompers

Light coloured Rompers of stout Percale; practical styles; easily laundered, and very serviceable **49c**
Sizes to 2 years. Each .....

THE J.C. Turnbull CO. LTD

Mill Ends of Coating

A mill clearance of lengths of real good quality Coatings. There are tweed effects, polo cloths, frieze, velours and Bolivias, and the lengths range from 1½ to 3½ yards each, 54 to 60 inches wide. Values up to $5.50, for, yard.....

$2.98 Yard

Silk and Wool Hose

Two of the most popular numbers made by Circle Bar have been grouped together at one special price for Saturday. Choice of 4/1 rib or plain weave in mottled effects. The colors are black, tan brown and grey. Extra special at, pair..... **$1.29**

Mercerized Lisle Hose

Ladies' Fine Quality Mercerized Lisle Hose, fashioned to fit, reinforced heel and toe. Colors are black, brown, sand and white. Pair..... **25c**

DRESS GOODS

Coat Linings

Highly Mercerized Coat Linings, showing floral brocade designs. Used for linings, underskirts, etc. Well assorted range of colors, 36 inches wide. Yard..... **49c**

Poiret Twill

Fine quality Pure Wool Poiret Twill, suitable for making into tailored suits or tailored dresses. Will press up and keep its shape. Sheds the dust freely. Navy blue only and 54 inches wide. Saturday, yard..... **$2.98**

Black Costume Velvet

Extra fine quality of English Costume Velvet, has deep rich pile that is guaranteed not to rub off, chiffon finish, twill back, a beautiful raven black, absolutely fast color, 36 inches wide. Saturday special, per yard..... **$3.50**

Fresh Shipment of Burberry Coats

Just placed into stock, several new models to sell at this low price. They are ideal Coats for Motoring or for Street wear. Made from All-Wool Polo Cloth, in Heather Mixtures of Blue, Tan, Green, and Grey. Half-lined, seams bound, Raglan sleeves, patch pockets, and leather buttons, with or without belt. Sizes 16 to 42 .....

To Sell at $15

MARVELLA COATS

A very attractive style, made from rich Marvella Coating, lined with Silk Canton Crepe; side fastening, loose back, pouch sleeves, and shawl collar. A really smart Coat at a very reasonable price **$47.50**

Smart Dresses of Wool Crepe

Pure Wool Canton Crepe Dresses, in chic, one-piece models; side closing effects, featuring long waist line, flare sleeves, tunic skirt; trimmed with Moire ribbon and shirring. The colours are Sand, Rose, Navy, and Black.

$18.75 Each

TOWELLINGS

Pure Linen Towelling

Brown Crash Towelling, every thread pure linen, ideal quality for general use, 16 inches wide. Regular 25c value. Saturday, per yard..... **17c**

Tea Towelling

Pure Linen Tea Towelling, white with red border, Shamrock brand. Special value, yard..... **25c**

Glass Towelling

Just a limited quantity of this popular Towelling to sell Saturday at this special price. You may have blue or red check and the width is 22-inch. Yard, **35c**

Bath Towelling

Striped Turkish Towelling for roller towels, cream with red stripe, 16 inches wide. Yard..... **35c**

THIRD FLOOR

Brass Bed Outfit

Brass Bed with 2-inch posts and 3/8-inch fillers, with iron frame; Spring and No. 1 Wool Mattress. Can be had in 4-0 and 4-6. Regular value, $41.00. Saturday special..... **$31.00**

Marquisette

Marquisette in an even weave, with a nice border, in cream and white, 36 inches wide. Regular value, 55c. Saturday special, yard..... **45c**

Chintz and Cretonne

Beautifully designed Chintz and Cretonne, showing a floral pattern in a splendid quality, well-woven material. Very attractive in appearance. Good color combination. Regular up to 75c. Saturday special, yard..... **39c**

Brass Bed

Brass Bed with 2-inch posts and 1-inch fillers, with satin ribbon finish. Just the Bed you have been looking for. Regular $35.00. Saturday special..... **$27.50**

Cotton Felt Mattress

Cotton Felt Mattress made from No. 1 white cotton felt, encased in a good strong art ticking, edges and sides nicely stitched. Regular value, $12.50. Saturday special..... **$10.00**

Reversible Rag Rugs

Reversible Cotton Rag Rugs, made from clean cotton rags. A sanitary Rug for bedroom or bathroom. Regular value, $2.35. Saturday special..... **$1.59**

Carpet Sweeper

This Sweeper has a strong, well made case, the wheels are rubbered tired, the brush is good and strong and the dust-bin is easily emptied by pressing a lever on the side. Regular value, $5.75. Saturday special..... **$4.95**

New Hats (New Styles)

Same Big Value

Our stock of this wonderful line of Hats has been augmented this week by the introduction of several new models. We had many delighted customers last Saturday. Those who are on hand early Tomorrow will have first choice. Please remember they are values that are selling regularly this season as high as $3.00. Our Price is .....

$4.95

WOOLS

For a firmly knit garment that will keep its shape we recommend our new brand. It has that desirable softness of texture and has an extra twist in the spinning that gives it the desired firmness. 15 colors to choose from. Ball..... **15c**

Odd Lines

A clearance of odd and discontinued lines of Wool for fancy knitting, in skeins or balls. Just three or four to a color. Regular values, 25c to 35c each. Saturday special..... **6 for 98c**

Underwear

Ladies' Fall Weight Vests and Bloomers at a special price for Saturday. The Vests have V neck and short sleeves or low neck and strap shoulder. Bloomers are roomy in size, with reinforced gusset and elastic at waist and knee. Garment, **59c**

Art Linen

18-inch Brown Art Linen for fancy work, close even weave, every thread pure linen. Yard..... **49c**

Linen Table Cloths

Pure Linen Table Damask Cloths, size 2 x 2½, assorted patterns. Regular $7.50 value, for..... **$4.95**

Neckwear

Bramley Collar and Cuff Sets of White Cambric, with eyelet embroidery. The ideal set for Sweater or Dress. Special for Saturday, each **59c**

BULBS

Plant Narcissus Bulbs now for early bloom next spring. They also make an attractive table decoration. These Bulbs are first grade, imported by us direct from Holland. While they last, ... **6 FOR 25c**

Krinkle Quilts

Extra large size in White Bed Quilts, showing the riplette effect. Easily laundered. Very serviceable. Size 72 x 90..... **$3.98**

Ladies' Parasols

Extra special value for Saturday. Strong English covers, with very durable frame, leather carrying strap. Saturday special..... **$1.98**

Hand Bags

Ladies' Real Leather Hand Bags in popular envelope style, showing fancy grain. Roomy compartments and strong changeproof overlap nickel frame. Fitted with large sized mirror. Choice of grey or brown. Regular value, $2.50, for, each..... **$1.79**

Boys' Caps

Here is a bargain for the boys. All-Wool Cloth Caps in assorted sizes, good linings, each.... **49c**

Boys' Jerseys

Pure Wool Jerseys for Boys. Just right for present wear. Choice of V-neck or high neck and button shoulder. Assorted colours. Sizes 26 to 32. Each

$1.59

Notions

Human Hair Nets, cap shape, in all colors. Single mesh..... **4 for 25c**
Double mesh..... **3 for 25c**
Hair Nets, with elastic, in all colors, at..... **2 for 15c**
Vel-Chamee, the new velvet polishing cloth, each..... **15c**
Turnbull's Economy Writing Pads, national linen paper. Large letter size..... **2 for 25c**
Small note size..... **3 for 19c**
Corset Laces, with secure tips for lacing, 5 yards long, each..... **5c**
Bolts of India Linen Tape, all widths, at..... **3 for 5c**
¼-Inch Elastic, black or white, at..... **3 yards 10c**
Curling Irons, for bobbed hair, pair..... **19c**

Children's Hose

Children's All-Wool Ribbed Cashmere Hose, showing extra value. Choice of black or brown.
Sizes 5 to 6½ **39c**
Sizes 7 to 8 ..... **69c**
Sizes 8½ to 9½ **89c**

Toilet Soap

On Saturday you may purchase three cakes of Cream Olive Soap and one of Seward's Lemon Soap for..... **25c**

Silk Scarfs

An assortment of very attractive Silk Scarfs, made to sell at just twice Saturday's price. There are plain colors, mottled effects and very attractive contrasting stripes. Extra special value

$1.59

BASEMENT

Double Boiler

Pure Aluminum Double Boilers in 1½-qt. capacity and made with panelled sides and strong handles. These Boilers would sell in regular stock at $2.50 each. Saturday special .....

$1.25 Each

Cups Only

Made from heavy white ironstone china. Strong and serviceable for every-day use. Finished with high glazing. Regular value, 25c. Saturday special..... **2 for 25c**

Tin Pails

These Pails are made from heavy sheet tin and are well reinforced with wire rim. They are just a handy size, the capacity being 12 quarts. Finished with strong wooden handles. Regular valhe, 45c. Saturday special..... **39c**

Tea Pots

You will have no trouble in making good tea if you use one of these Tea Pots. They are made from the same quality goods as the notable "Brown Betty," but are finished in green color, which is very neat for every-day use. Capacity, five cups. Regular value, 98c. Saturday special..... **79c**

"Lusterite" Furniture Polish

This Polish is splendid for hardwood floors as well as the household furniture. It not only takes up the dust and polishes highly, but will renew and preserve the goods. Regular value, 25c. Saturday special, per bottle..... **19c**

Laundry Special

1 large package Snowflake Ammonia, 4 1-lb. bars of London Special Soap and 1 package of Gold Dust. Saturday special..... **49c**

Gossards Corsets

Have you tried the new Gossards?

Gossard Front-Lacing Corsets are differently designed to give ideal support to every type of figure. They are moderately priced, within the reach of every woman. A good model can be had for **$2.25,** in pink or white coutil, and many prices ranging from **$3.50, $3.75, $4.50, $5.00, $5.50, up to $12.50.**

Beautiful new models for fall and winter.

BRITISH LABOR AT BIRTHPLACE.

PLYMOUTH, Sept. 28.—The essence of British Trade Unionism assembled here. Why at Plymouth? Maybe it was the lure of the sea in combination with business, with the fact that nearly all other prominent places have had their turn. Be that as it may, Plymouth turned out to greet the emissaries of labor, and labor in return at the fifty-fifth annual congress, explained to the good citizens how it is going to bring the millennium nearer.

Apart from its actual historic interest and its intimate contact with sea-faring matters, Plymouth combines trade with entertaining. It is a popular coastal resort—popular as distinguished from fashionable. The metropolis of West England, some call it, and its main glory is "The Hoe" which means "hill" or "height." It is a lofty plateau overlooking the sea at the northern end of Plymouth Sound; a pleasure ground, edged with memorials of Elizabethian times. Boehm's statue of Sir Francis Drake, and the monument by which the Armada tercentenary was celebrated.

The Pilgrim Fathers

Plymouth is a name to conjure with. It is associated as indelibly with the history of America in its relation to the Pilgrim Fathers, as it is to Britain in its application to events which followed the exploits of Drake.

Latterly, yet another link, which is peculiarly reminiscent with the Lady Nancy Astor, daughter of Chiswell Dabney Langhorne, comes of old Virginian stock, and is, maybe, a lineal descendant of one of the Pilgrim fathers who three centuries ago embarked on the Mayflower at Plymouth. It seems fitting, therefore, that in deciding to contest a seat for the British House of Commons in 1919, she should have come to this historic seat, and it is, perhaps, equally appropriate that the Sutton division electors should have returned her. Unknowingly they established history. Lady Nancy Astor was the first woman to enter the British House of Commons as a member.

From the point of view of trade union development, Plymouth holds associations. Here, in 1899, the leaders in the movement arrived at the conclusion that progress industrially would co-relate to the progress they made in the political arena, so it was decided to establish a political wing—Labor. The Labor Party has recognition as His Majesty's Opposition. This year also has seen yet another departure which synchronizes with the return of the congress to Plymouth. For the first time in its existence it's president is a representative of the professional classes. J. B. Williams, general secretary of the Amalgamated Musicians' Union.

Joe Williams, or "J. B." as he is frequently called, is a typical "John Bull" type. Big, bluff, more than six feet tall, ever ready to amuse one with humorous yarns—and he has never yet been known to exhaust his stock—he is difficult to picture in the role of a deep, and in some respects advanced thinker in British Labor. Nevertheless he is, and an exceedingly popular leader at that or he never would have been elected president of Trade Union Congress. He is not shy, but has a retiring disposition, which is the reason why he seldom figures in the limelight.

But Mr. Williams is a stalwart in the movement.

Unions Played Out?

In session he's earnest; out of session, gay, the last person in the world one would believe to be leader in a working class movement. "Speech is silvern, silence is golden"—when applied at the appropriate moment—he has been heard to declare, and his homely professional analogy when commenting on the labor situation was: "There are some who hold that trade unionism is played out. I do not think it has ever yet been played in."

One can almost picture Mr. Williams sitting amid a theatrical orchestra behind his big bass viol, helping to swell the volume of music heralding the entry of a hero in a play.

The congress got a sample of Mr. William's application of music and song to matters industrial as well as international, and at the same time he revealed one of the dominating elements in his sunny nature. He was discussing the settlement of international and industrial disputes. He was declaring his astonishment at the trait in the character of militarists who would advise arbitration and conciliation in trade disputes where the matter at issue was one of wages and profits, but refuse to apply the same methods to international disputes. Where the shedding of blood and the infliction of untold misery is involved, arbitration, he holds, is a human necessity. He unhesitatingly declared that there are people ready to enter with lighter hearts into warfare, where other human lives are at stake, than they do when it is a case of profits being at peril, and to them he quoted the words of the old song:

"Oh, if I were Queen of Spain,
Or still better Pope of Rome,
I'd have no fighting men abroad,
No weeping maids at home.
All the world would be at peace,
And if Kings would show their might,
Let those who make the quarrels
Be the only ones to fight."

That Corfu Affair

Clearly, he would find none who would hesitate to back this ideal as a solvent of international troubles, though it might not work. Can you imagine Mussolini, for instance, in a bout with the Greek leader, with Poincare and Baldwin standing by anxious to get in a jab because an old commitment in relation to Corfu drags them in?

In the increasing expenditure on aricraft, Mr. Williams sees a disquieting feature. He declares that the expense and burden placed on the people under the guise of preparedness could be equalled by doctors deciding to innoculate a nation with typhus germs so to prevent it getting the mumps. Thus he repudiates the proposition that to ensure peace is to be ready for war. Financial exhaustion, he declares, will one day find an unpleasant solution, but to wait for such a day is not a sane proposition. If every nation must prepare for war because it is afraid of other nations, he says it is clear that the easiest way out is for some nation to show its confidence in the people of its own and other nations, by taking a bold step on its own.

The British, Mr. Williams says, have made marks in history. Is it too much to ask that they should rise now to the great height of setting a glorious example to the rest of the world by reducing to the lowest possible minimum, if not the entire abolition, of all the expensive trappings of the preparations for war? Opinion declares the height greater than glorious, but Mr. Williams is optimistic enough to believe that if Britain did this other nations would follow suit.

FAMILY GOODS AND DOG ESSAY ROAD JOURNEY TO PEACE RIVER FROM EAST

Journey Occupies Good Part of Summer, But Modern Trekker Successfully Completes Self-Imposed Task.

FRIENDS TOLD HIM IT COULDN'T BE DONE

His friends told him he was "crazy." Even the agent of the particular make of car which he owned advised him earnestly that it couldn't be done. But the motorists one R. Servant was adamant. He started out on his original plan and completed the task he had set for himself namely that of transporting himself and wife and a family of three children plus camping equipment a dog and a large portion of their worldly goods in an old model of a light car ordinarily comfortably filled with five mediumsized persons from Toronto to Peace River. The trip was undertaken early this summer. It was completed entirely by road so long as the roads into the Northwest lasted and it occupied a period of several weeks.

Into New Country

Stories of transcontinental tours are not unusual now but the trip essayed by Servant was considerably different in that it crossed the greater part of the continent in Canadian territory. Moreover it took him into a country little used by automobiles until the recent oil discoveries directed the attention of the world to Peace River.

Now he has located a farm some distance south of the Peace River Crossing and the interesting details of his journey there have been published. The family left Toronto last April but it was well on into the month of May before they left the Province of Ontario behind them at Sarnia and followed State roads to the Manitoba boundary.

Good Highways at First

"We travelled over the splendid highways from Toronto to Sarnia and Port Huron (186 miles) thence to Detroit (60 miles) to Kalamazoo (141) to St. Joseph (52) on to Michigan (39) arriving at Chicago a total distance of 478 miles. Leaving Chicago we went to Milwaukee (91) Fond Du Lac (67) Stevens Point (97) Eau Claire (130) St. Paul (94) then to Minneapolis (10) and onto Alexandria (147) and Fargo (238). From Fargo we went on to Grand Forks (91) and then into Winnipeg (135) a total distance of 1,550 miles from Toronto to Winnipeg over roads that were excellent." Thus he gave his description of the initial portion of the journey. The real adventure of the trip came afterward on the journey through Canada. Incidentally he makes an illuminating commentary on the difference between touring in the more sparsely settled section on the Canadian West and the comparatively thickly populated sections of the Middle Western States.

Troubles Commence

"At Winnipeg" he continued "our troubles commenced for we were unfortunate in the day we arrived there which was the national holiday May 24. The offices of the Manitoba Motor League were closed and rather than stay on we foolishly trusted to other sources for road information and regretted it. We had arrived in the midst of stormy weather and following the unofficial information we received we started but got very few miles on the road before we were compelled to return to Winnipeg. On the second start we took the precaution to consult the local automobile headquarters and they directed us to make a long detour to the south which eventually brought us to Brandon safe and sound although the roads had considerably 'dinged' us up. From Brandon we went on to Regina then on to Moose Jaw and the Hat finally arriving by way of Cluny at Calgary. From Calgary we came up over the Calgary-Edmonton trail which we found improved as to condition the farther north we drove. From Olds up the roads were excellent although coming into Edmonton itself we found that rains had made the end of our long road rather bad.

"It's a great trip" added Mr. Servant "and along the road we found excellent camping facilities at every point until we reached the Canadian border where conditions for the reception of tourists are not as good nor do the towns seem to realize the value of better direction to the wayfarer but taking everything into consideration it's quite an experience and I for one am not at all sorry I made the trip.

"We burnt $74 worth of gas on the trip and spent $13.45 on repairs to the car which stood the racket fine heavily loaded as it was but that detour in Manitoba sure put some dents into the frame. However we got here and the car which we started with is the car we have landed here."

Count to a hundred before fighting or you are liable to count to a hundred stars after fighting.

HOMES WITH REPLACEABLE PORTS PLANNED BY GOVERNMENT EXPERTS

One Thousand Dollars' Worth of Government House-Building Advice in Five-Cent Pamphlet—Plenty of Variation For Individual Taste in Series of Designs.

By WILLARD M. KIPLINGER

Every man who thinks of buying or building a home, or selling one and buying another, or acquiring a lot, or getting a Summer cottage, has a head full of puzzlements. He needs the expert advice of a real estate dealer, an architect, a banker, a builder, a carpenter, a building and loan association, a landscape gardener, a plumber, an electrician and a city building inspector. He needs the guidance of a dozen men who have been through it all before and who know how to think in terms of a house, what to look for, how much to spend and the pitfalls to be avoided.

He ought to have at least a thousand dollars' worth of counsel, and he can now get it for five cents. The Division of Building and Housing of the Department of Commerce in Washington is about to publish a handbook for prospective home owners entitled "How to Own Your Home." It is written by John M. Gries, head of the Housing Division, and James S. Taylor, both of whom are specialists with years of experience in the practical problems of building homes. They have gathered in condensed form a quantity of serviceable information on the scores of subjects relating to home acquisition.

The price of the book is a nickel, the bare cost of printing. A coin enclosed in a letter to the Government Printing Office, Washington, with a letter, will bring it. Preparations have been made for printing the handbook by the hundreds of thousands. Advance orders for hundreds and even thousands have been placed by savings banks, building and loan associations, building exchanges, architects, real estate boards, chambers of commerce, and other interests, for distribution to home seekers. No other Government publication has ever attracted so much attention in advance of publication. The handbook promises to become the year's best seller.

Its preparation is the latest of a series of undertakings by the Division of Building and Housing of the Department of Commerce during the last two years, in co-operation with architects, commercial bodies, builders, banks building and loan associations and other interests, to establish better and more uniform standards for house construction, and to disseminate information on good housing facilities. Already dozens of standards for building materials have been set up and recognized by the building trade. The architects, in cooperation with the Government, have worked out standard plans for small homes and made these plans available to home builders at nominal prices.

Now the architects are planning a series of unit houses. Following standard plans, a family can build an attractive four-room house, which later may be expanded into a six-room dwelling without having the appearance of a series of afterthoughts common to many houses with "additions." All the plans have the merit of attractive architectural features, good arrangement, and the economy which comes from adopting standard specifications for materials and equipment. As a result of this movement, home owners in future years may extend or repair their homes by ordering "parts," or "units," following the practice of automobile owners. Even within the standards, plenty of variations are allowed for individual taste in matters of style.

It is planned ultimately to make America a nation of families whose homes are fitted to their individual and particular needs, rather than of families adapting themselves to houses containing plenty of brick or lumber, nails and plaster, but too little nice planning.

Prominent Builders Aid

In this movement the Government has enlisted the co-operation of hundreds of prominent builders and architects and of organizations interested in promoting better homes. This large group of interests is really behind the effort which has now resulted, as one phase, in the publication of the Government's hand-book and plans for its wide distribution. Here are some of the subjects discussed in the book:

How Much to Pay for a House—Percentage of income to devote to payments; range of safe expenditure; where money counts for most; importance of written agreements.

Financing—Amount of savings required; where not to put savings; speculation in lots; unwisdom of insurance policy loans; use of first and second mortgages; discounts on second mortgages; financing during building; borrowing from building and loan associations; paying off the loan by instalments.

General Considerations— Location; transportation facilities; low or high land values; character of the neighborhood; proximity of schools, parks, playgrounds; how much to spend for the lot; examining the title.

House Plans—General arrangement; living room and fireplace, dining room, kitchen, bedroom and closets, bathroom, stairways, baths, basement, exterior of the house, setting.

Building a House—Complets house plans; getting a building permit; contracting with one or many builders; selecting the contractor; paying the contractor; checking on things which cannot be seen.

Buying a House—New or old house; points to be examined, including condition of plaster, woodwork, plumbing, heating, painting and roofing.

Maintenance Costs and Expenses of Home Ownership—Renewals and repairs; property tax and special assessments; insurance; water tax or rent; accessories improvements.

One of the first questions arising in the mind of the prospective home owner relates to the amount which he can afford to pay. The housing specialists of the Department of Commerce have made extensive researches on the subject and have tempered their findings by consideration of various aspects of the family income. Their conclusion is that the value of house and lot ordinarily should be between one and two-thirds and two and a half times the family's income. This makes the usual proportion twice the income. This rule is subject to many fluctuations because, out of a number of families with the same income, it is unlikely that any two picked at random will wish to spend the same amount for shelter. The size of the family, its preference as to location, the wages and number of children, varying conditions between cities and other circumstances make the problem one that each family must solve for itself. A family living in a small town and able to have a vegetable garden and keep poultry might afford a more expensive home than a family with the same income living in a smaller city or suburb with higher taxes and with street-car or railway fares added to the cost of living.

The housing specialists advise paying off the principal of a mortgage debt within fifteen years or less. This does not mean, however, that mortgages should not run for a shorter period and be renewed when due. This may be best if interest rates are high at the time the loan is made.

Most people while paying for a home spend between 18 and 35 per cent. of their income in house payments and the other expenses that accompany home ownership. No definite rule or recommendation in terms of percentage of family income can be laid down for the guidance of general classes of prospective home purchasers, the housing men believe.

There are general considerations, however, to which weight should be given. Before buying, the head of the family is advised to ask himself these questions:

What is the family's annual income and what will it probably be next year and the year after?

If business slackness, will my position be lost or have its earnings reduced?

Will any one else in the family be able to earn an income?

How much does the family now pay for rent each year?

How much income is being saved?

How much could the family afford to pay out each year for a house and the expenses that go with it?

If a family pays a sixth of its income for rent it may be able to devote a fourth or more to buying and maintaining a house, for the amount thus used may include both rent and savings. In addition to interest payments and instalments on the principal of a loan, allowance must be made for renewals and repairs, taxes, special assessments, insurance, water tax, and various accessories and improvements. Families accustomed to living in apartments sometimes fail to allow for the cost of fuel for heating purposes.

The housing specialists have much to say about how to finance the construction or purchase of a home. They urge that the initial cash payment be as large as possible, but they add—

"Borrowing money to buy a home is no disgrace. On the contrary, it is a normal occurrence and in many ways desirable. Many families in meeting payments on a loan have learned the habit of saving and have continued it as a step toward financial independence. Usually it is desirable to possess, free from obligation, at least one-fifth, or 20 per cent., of the value of a house and lot in cash. While arrangements often are made for a purchase with less, a larger cash payment helps to insure a loan at a low rate of interest and one that can be comfortably paid off."

Here is a word of caution regarding buying lots in unimproved sections:

"One of the most common ways in which savings are lost is through speculations in real estate. Buying a lot in an improved section when one is ready to build is far different from buying a city or suburban lot where streets have not been put through and where no water, gas or sewer mains have been laid. Such a purchase is always in the nature of a speculation. It is well to remember that taxes must be paid on every lot, and sometimes special assessments. The outgo in holding a lot is certain—profits are uncertain. Money in a savings account, on the other hand, keeps on earning interest for the depositor."

The placing of first and second mortgages on home property is discussed in detail and advice is offered concerning the commissions which are properly chargeable. Building and loan associations are especially recommended as a source for loans.

"Building and loan associations in many cases will prove the best means of financing a home," says the home-seekers' handbook, "for they are often able to loan as much as 70 or 80 per cent. of the real value of the home, which is generally above the limit allowed by law for savings banks and insurance companies. Such a loan may avoid the added complications, disadvantages, and expenses that may be involved in case both a first and second mortgage are required."

The question of how much to pay for the lot itself depends largely on whether or not it is "improved." Where streets, curbing, sidewalks, water, electric, gas and sewerage improvements have not been made, a lot may sometimes be obtained for less than 5 per cent. of the total cost of the house and lot, and 10 per cent. probably should be the limit. If all improvements have been made the cost of the lot frequently runs up to 20 per cent., but it should rarely exceed 25 per cent. A fair appraisal of a lot or a house should be obtained from a disinterested third person. An appraisal by a building and loan association is usually safe. If a financial institution will not loan more than 40 per cent. of the price asked for property, it may be assumed that the price is too high. The judgment of dependable real estate dealers is always worth while, says the handbook. Purchasers of homes are advised to look carefully into the zoning regulations of a city to ascertain whether there is safety from intrusion by factories, public garages and scattered stores. Private restrictions relating to the individual property also should be considered in advance.

Shoppers for houses should endeavor to establish common-sense standards in judging properties and to picture the family going through its daily routine in the new house—cooking, cleaning, going to work, school, play, etc., at all seasons. This warning against misleading of "trinkets" is offered:

"The mere fact that a showy mantelpiece is displayed, that a radio set has been installed or that several French plate-glass mirrors are built in doors should not determine the choice or induce a man to pay an additional $500 for the property."

A detailed list of critical tests to which a purchaser should submit a piece of property is given in the Government's guide.

"The buyer of a finished house or the builder of a new house," says the handbook, "can safely judge many of the points of design and construction for himself. But he may well test his conclusion by consulting a disinterested architect or builder. He should be willing to pay a small fee for this service, as it will be worth it for his own guidance.

"In building a house one should be sure to know the family's requirements, to have plans, to have building operations well supervised and to have explicit contracts duly signed and drawn with regard to lien laws. The best insurance for having a house built right is to build from plans that are complete and insure good construction throughout. House plans should be so complete that the home builder, once his contract is signed, will not have to make extra expenditures which may seriously upset his financial arrangements.

"Plans should be designed by some competent person or bought from some organization that provides a complete plan service, such as the Architects' Small House Service Bureaus, which are non-profit-making organizations controlled by the American Institute of Architects and endorsed by the United States Department of Commerce."

National headquarters of the Architects' Small House Service Bureau are at 1,200 Second Avenue South, Minneapolis, Minn., and regional bureaus are maintained in New York City, Denver, Milwaukee, Portland, Ore., Indianapolis and Pittsburgh. Each regional bureau specializes in plans for small homes especially adapted to its local territory. For homes of more than six rooms the bureau does not function, but advises dealing direct with architects.

Government housing officials say that home builders frequently make the mistake of selecting some "very nice man" and assuming that he will build the house at the lowest possible figure. They advise getting bids from several dependable contractors and the acceptance of the one which is most satisfactory, not merely from the standpoint of the lowest rate but also with consideration for the dependability and reputation of the contractor.

If a family wants to cut the corners on cost, these suggestions are offered for effecting economies:

"1. It has been estimated that on a five or six room house, $50 to $150 may be saved by omitting basement partitions.

"2. A porch may be added at any time and by leaving it off $300 to $600 may be saved at a time when the cost is eating into ready funds.

"3. Stock sizes of doors, moldings, fittings and sash cost less than special mill work and there is less waste. There are plenty of good styles in the stock sizes and the architectural effect is often better than when unusual and unique shapes are used.

"4. Wide siding may be more attractive than the narrow, but the price at times is about twice as much.

"5. Planting of the yard may also be deferred."

The Government's handbook for home owners also gives a detailed record of mechanical features which should be scrutinized carefully before purchase. These refer to cracks in plaster, squeaking floors, judging of woodwork, condition of plumbing and heating plant, paint, roofing, proper fire protection, sheathing, weather stripping, ease of heating, date of construction, dampness in cellar and similar matters.

A Test for the People

The handbook contains a foreword by Secretary Hoover, which says in part:

"Maintaining a high percentage of individual home owners is one of the searching tests that now challenge the people of the United States. The present large proportion of families that own their homes is both the foundation of a sound economic and social system and a guarantee that our society will continue to develop rationally as changing conditions demand.

"A family that owns its home takes a pride in it, maintains it better, gets more pleasure out of it, and has a more wholesome, healthful and happier atmosphere in which to bring up children. The home owner has a constructive aim in life. He works harder outside his home, he spends his leisure more profitably and he and his family live a finer life and enjoy more of the comforts and cultivating influences of our modern civilization. A husband and wife who own their home are more apt to save. They have an interest in the advancement of a social system that permits the individual to store up the fruits of his labor. As direct taxpayers they take a more active part in local government. Above all, the love of home is one of the finest instincts and the greatest of inspirations of our people.

"Today, in the period of post-war recovery, when our national productivity is increasing, we have the opportunity to make definite progress in the right direction. Moreover, the development of the automobile has given a great impulse to suburban life and an increasing possibility of home ownership. Happily, a large section of the people is awake to the problem, and an increased number of business groups have publicly acknowledged their responsibility and interest in it. They realize that unnecessary barriers which may encompass a man determined to own his home are hindrances to good community spirit and to good business. They see that taking a neighborly interest in developing sound financing and other machinery for the use of home seekers, and insisting on the observance of honest, straightforward methods by those who deal with home seekers, is not paternalism but good business and good citizenship. It is the 'square deal'—and it is not only right but essential that the cards should not be stacked against the home seeker."

The handbook contains statistics on home ownership by States, regional groups of States and principal cities.

Screens may be taken down properly by hiring a man to help you and then helping him.

Laughs In The Shadow Of Hangman's Noose

WILLIAM J. CRAMER

CHICAGO, Sept. 27—"If it comes to the worst, I'll try to take the rope just as I did that $25 prize check—with a big smile."

And William J. Cramer shows a sample smile to prove that dread of death penalty hasn't yet affected his cheerfulness or sense of humor. Sir Walter Raleigh jesting at the headsmans ax had nothing on him.

He forgot the shadow across his path the other day long enough to think up a funny picture title for a contest conducted by a Chicago newspaper, sending it in from the address, "Room 421, 440 N. Dearborn Street." The title won first prize.

And now in "Room 421," a cell in "murderers' row" at the Cook county jail, Cramer doesn't see anything unusual in his present ability to forget care and think up jokes.

Sorry for "Unfortunates"

"When any of the fellows in here get blue, I try to cheer them up; I feel sorry for some of these unfortunates," says Cramer, emphasizing the "unfortunates" to distinguish them from himself.

He himself is merely under sentence to die, and unless his attorney, Harold P. O'Connell, wins his pending effort before the supreme court his life will "come to the worst."

At his trial and ever since Cramer has steadfastly asserted his innocence. That assurance, he declares, is at least half the battle in preserving his cheerfulness.

"The 'Jail House Blues' haven't been giving me any seranade," says this prison Pollyanna.

"Always I have considered myself a rolling stone. I don't mean a wanderer, because I have stayed at home But whatever turned up next, I was ready for it. The big thing is never to give up or make a fuss over what happens.

"Time Does Fly"

"Everyone gets blue sometimes, of course. The tough time here is on Saturday night, when fellows on the outside are going to see their girls. When you get to feeling that way, though, don't give way, but start thinking about something else. The men in here don't seem to mind it so much.

"The months go fast, fast," he adds with emphasis.

"In the old days at home I worked on newspaper puzzles and contests to put in the time with my younger brothers. It just came natural to try it again here. The youngsters and I used to win prizes every now and then before. Everything goes on here just about as it does on the outside, a mixture of good and bad.

"Yes, when I get out I'm going back to the old job as shipping clerk.'

To Holders of Victory Bonds Maturing on November 1st, 1923

We offer you the facilities of our organization free of any expense on exchange for the

New Dominion Loan

20 and 5 Year Bonds

Interest coupons on 1923 bonds exchanged are to be retained by the owner and cashed on November 1st.

As the new bonds will be dated October 15th, **holders who exchange will thus receive an extra half month's interest.**

DOMINION SECURITIES CORPORATION LIMITED.
Established 1901

MONTREAL OFFICE Canada Life Building — E. R. WOOD, President Head Office: 26 King Street East, TORONTO — LONDON, ENG., OFFICE No. 6 Austin Friars

WARMTH

Theater managers say that mystery plays and comedies make the audiences' blood circulate fast by stimulating the heart which in turn makes the bodies of the watchers generate more heat. Some managers even claim that this increased heat radiates into the air sufficiently to raise the temperature of the theaters several degrees.

No one minds cold when excited.

In a pinch maybe we could use Nick Carter and the funny paper as coal substitutes.

Magical Beautifiers For Women

Women everywhere are trying all kinds of beautifiers, only to find that their effects are transitory. The first requisite of beauty is health. Without it the steps lag, eyes are lusterless, dark circles appear beneath them, the complexion becomes sallow, and almost invariably the underlying cause is some ailment peculiar to women. There is a very inexpensive remedy for this condition in Lydia E. Pinkham's Vegetable Compound, which for nearly fifty years has been relieving women from some of the worst forms of female ills. Why not let it restore you to health and beauty and the joys of living?

COAL

Sixty days ago the president of a large coal company said to us: "There's a surplus of 100 million tons of soft coal in the United States. An anthracite strike would cause a lot of hard coal consumers to turn to soft coal thereby eating into this surplus. With no strike the price of soft coal to consumers should drop considerably this coming winter."

One result of the average coal strike is to create a fat and prosperous market for the coal industry.

Maple syrup is being made from prune juice instead of brown sugar.

WHEN WINTER COMES TO BERLIN

By CARL D. GROAT.

BERLIN, Sept. 27. — (United Press).—Germany looks down the winter months ahead with despairing forebodings.

For this winter will mean to many, especially the "white-collar," middle class, the following:

1. Freezing, since coal vastly above the world market price, is beyond their reach and many apartments have not even a bucket of coal in their cellars and can buy none.

2. Cold food, for gas prices are now in the luxury realm and will be unpayable by thousands this winter. This statement is based on experience and upon the authority of no less an expert than Berlin's burgomaster, Herr Boesz.

3. Milk shortage, since many bloated estate owners are holding back the milk to make butter wherewith to profiteer.

4. Transportation difficulties, since a number of the trolley lines are being closed completely and there is even talk of shutting down the whole Berlin surface system.

5. Clothing scarcity, since men's suits and women's dresses are now beyond the world's market prices.

6. Unemployment—already setting in—and with more in prospect as big business claims it cannot operate with present taxes and with the handicap of costs exceeding those of other producing nations.

The food prospects for the moment, do not appear as dire as often pictured. Germany has this year the best harvest in many seasons. The only difficulty is marketing it, since many grain growers are holding back their products for higher prices.

However, with any sort of luck, Germany ought to be able to squeeze through the winter on her home supplies, plus what she hopes to be able to buy after the industrialists have disgorged the foreign currency fund under the new currency ordinance.

BATTERY INTELLIGENCE

A storage batttery is an electro-chemical combination and very sensitive to influences which would not affect any of the mechanical parts of the car. Certain conditions will produce results which may put it out of commission at any time during its life.

COLOURED CREPES.

Crepe de chine and georgette crepe, in delicate colors and in vivid ones, too, are made into atractive bed sacques and matinees and edged with fluffy fur.

BUY YOUR

FURS

from the new manufacturer just opened at

311 GEORGE-STREET.

Ladies' Fur Coats, up from $50.00
Ladies' Fur Sets, up from ..$6.00
Fur Trimming by the yard.
Repairing and Re-modelling.
35 Years' experience.

LITTNER *Furrier*

DOMINION OF CANADA LOAN 1923

THE BANK OF MONTREAL at all its Branches will accept subscriptions for the new Dominion Government Bonds, or effect the exchange of Victory Loan Bonds due 1st November, 1923, into bonds of the new issue.

Full particulars will be gladly furnished at any branch *of the*

BANK OF MONTREAL

A. E. AMES & CO.
Investment Securities
Established 1889

THREE GREAT MARKETS

Canada's Finance Ministers have from time to time secured their Loans in GREAT BRITAIN—our oldest market, in the UNITED STATES—now a large creditor, and in CANADA.

When the Rt. Hon. W. S. Fielding, the present Finance Minister, had completed his previous term of office at the same post in 1911, neither he nor any of his predecessors had placed any bonds in Canada. Now Dominion Government Bonds are held about as follows:

In Great Britain . . . $336,001,469
In United States . . . $210,933,000
In Canada $1,935,931,576

Pending maturity of other Bond issues, Canada's Finance Ministers will make refunding loans (such as the present issue) in whichever market will, just prior to such maturities, be in the best position to absorb them. We are now in the proud position that, for this great loan

Canada is the Best Market

of any country in the world. This means that Canada is prosperous and well able to finance her own needs. An abundant success for this loan will be a fine advertisement for Canada and a logical stimulus throughout our whole business fabric.

We shall be glad to serve you in all matters relating to this loan free of charge to you.

A. E. Ames & Co.

UNION BANK BLDG., TORONTO
MONTREAL VICTORIA NEW YORK CHICAGO

BE SURE TO USE ESTIMATING BLANKS GIVEN WITH EACH PURCHASE

The GRESSMAN Company Limited

STORE OPENS 9.00 A.M.
STORE CLOSES SATURDAY 9.30 P.M.

1,000 YARDS

36-Inch Light and Dark Prints, 16c Yard

Do not let the low price lead you to believe they are not the best. They are. This is a special line we cleared from the mill at a ridiculously low price. Neat stripes and small floral designs. Guaranteed all fast colors. Regular value is 30c yard.

Scotch All-Wool Blankets Clysdale Make, at $6.95 Pair

This is a good chance for you to make ready for the cooler nights. Just 150 pairs for the first day of the Sale. Full double bed size and all pure wool. Whipped in singles and every pair of Scotch manufacture. Regular $10.00 value.

STREET FLOOR AND BARGAIN ANNEX.

500 YARDS

Reversible Eiderdowns

27 INCHES WIDE

47c Yard

Quite suitable for winter weight lounging robes. Many likeable patterns from which to choose. Silver Jubilee price, only 47c yard.

25th Birthday Silver Jubilee

Merrily our 25th Birthday Silver Jubilee Sale continues. Scores of new lines have been added to the already long list of Jubilee Specials. Only through the generous co-operation of manufacturers who in the interests of the event allowed us to make advantageous purchases have such low prices been made possible. We hope you will share in our happiness by taking full advantage of the great Birthday values that are being offered throughout the store.

Redfern Store

Women's Velour and Duvetyne Coats $25.00

Velour and duvetyne materials. Pleasing styles, some showing side front fastenings and others have fur collars or novelty tucked collars of self material; trims of braid, embroidery and buttons are other admirable features. Colors are elk, reindeer, taupe, brown, black and navy. Sizes 16 to 42

12 ONLY

Clever Silk Dresses $12.50

The woman who can wear a size between 16 and 20 is very fortunate. Just twelve of these Taffeta, Canton and Fancy Georgette Dresses, each one daintily trimmed with cording, tuckings, beading and embroidery, in ¾ or long sleeve styles. Sizes 16 to 20. Colors of navy, grey, brown and Copen.

The Bargain Annex

Open All Next Week

Men's Fall Weight Knitwell Underwear

Shirts and Drawers 79c — **Combinations $1.69**

Two Underwear values that are sure to create rush selling. "Knitwell" make and just the proper weight for fall and winter wear. Every garment fully guaranteed, perfect fitting and in light natural color. Splendid range of sizes for early buyers.

BARGAIN ANNEX.

New Import Shipment English Flannelettes 19c Yard

One of our best Bargain Annex Voiles of the entire Sale. They are 27 inches wide and in attractive striped patterns. A quality you would not mind paying at least 25c yard. Secure yours in the Bargain Annex on Saturday.

LISTING A WORLD OF VALUES

Children's All-Wool Cashmere Hose, **49c** and **59c.**
Factory Knitting Yarns, **95c** per pound.
Men's Special $2.00 Combinations, **$1.69.**
Children's Fleece-Lined Sleepers, **98c.**
Flannelette Crib Blankets, **49c** each.
Women's Summer Undervests, to clear, **29c.**
Children's Fall Weight Undervests, **29c** and **39c.**
32-inch Ginghams, to clear, **23c.**
All-Wool Serge, 40 inches in width, **69c.**
Largest Size Flannelette Blankets, **$2.95** pair.
Women's Cotton and Lisle Hose, **15c.**

SILVER JUBILEE SALE LEADER

One Day Only, Saturday

Hespeler Grey Granite Ware 69c

An opportunity for housewives to get in a supply of Kitchen Utensils that may be bought at a savings. First quality Hespeler Grey Granite Ware. Regular $1.00 and $1.25 values. First customers will have a choice of Potato Pots, London Kettles, Rice Boilers, Water Pails, Straight Sauce Pans and Gem Roasters. Come early.

FOURTH FLOOR.

Price Attractions Hosts of Them on Draperies, Floor Covering, Etc. Third Floor

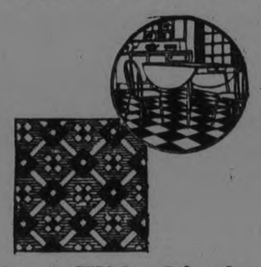

4 Yard Wide Linoleum 85c Sq. Yard

During our Silver Jubilee we are offering our regular $1.05 Linoleum for 85c per square yard. Many neat patterns in pleasing color schemes.

Also Floor Oilcloth in all widths, **50c** per square yard.

Double Faced Velour $4.50 Yard

The best sunfast Portiere Velour that is possible for us to secure. New shades of rose, blue or beaver.

A Few Pieces of Curtain Madras 35c Yard

Hundreds of yards have been sold so far during this Sale. But we have still a few [illegible] to sell at this exceptional price. It won't be in stock long. Better hurry for yours. Regular 45c yard.

Wider Width—50 Inch Cretonnes 59c

The kind that give a real full drape. Wider than the ordinary and priced lower than one would ever suspect, 59c yard.

Soap Notions and Stationery

Palmette Toilet Soap, **4 for 25c.**
Three cakes Infants' Delight and one box Face Powder, all for **25c.**
Seward's "Rose" Toilet Soap, **3 for 17c.**
Large cakes Palm Beach Toilet Soap, **3 for 27c.**
5c papers of Brass Pins, **5 for 19c.**
10c papers Princess Own Pins, **2 for 15c.**
8c and 10c packages Darning and Sewing Needles, **3 for 19c.**
10c balls Mercerized Mending Cotton, **3 for 23c.**
Special 19c Largest Size Writing Pads, **2 for 29c.**
10c packages Linen-Finish Envelopes, **4 for 29c.**
25c boxes Linen-Finish Stationary, **2 for 35c.**

STREET FLOOR.

Fumed Finish Wicker Fern Boxes, $9.90

Just what you want for that vacant corner—a Fern Stand—and they are particularly attractive, in fumed finished wicker-work. The box is extra large in size, 32 by 11½ inches, and has a galvanized iron container. The Stand is 30 inches high. Specially priced, $9.90.

Handy Dinner Wagon $34.00

No mistake! You really should have one. Perhaps you have been waiting for a chance such as this. It is in dark walnut finish and has large rubber-tired wheels and removable tray, cutlery drawer and under-tray.

Reversible Smyrna Rugs $2.98

Just 41 of these beautiful Wool Rugs, and the first Saturday morning customers are going to have the best choice. Size 24 by 48, and many colors to choose from. Can be used in any room.

Special Silver Jubilee Sale of

Charming Silk Dresses

All Greatly Reduced

$17.50

We have just taken into stock a new line of Silk Canton and Trecosham Frocks. Each one in itself depicting some new feature that Dame Fashion has revealed in the new Fall Modes. Pleatings, Cording, and Tucking effects make very clever and suitable trimmings. Practically all are straight line effects, round and square necks, short and ¾ sleeves. Colours: Black, Sand, Navy, Brown, and Grey. Sizes 16 to 42.

Girls' Navy Serge Pleated Skirts at $1.89

We don't ever remember them being so inexpensive before. Doubt if they will be again. But every department must contribute generously to this celebration. This Sale gives many girls a chance to procure a separate Knife-Pleated Skirt of all-wool navy serge on waist lining of white cotton at a price less than cost of material. Very practical for school wear. Sizes 6 to 14.

SECOND FLOOR.

Misses' Flannel Middies $3.95

And here is the Middy for the Pleated Skirt, made in regulation style of All-Wool Flannel. Collar, cuffs, and pockets trimmed with White Braid. Colours are **Navy** and Scarlet. Size 16 and 18. Special on Saturday—$3.95.

The Season's Most Striking Millinery Modes all at Silver Jubilee Prices

Smart Trimmed Hats, $5.78

Showing the ingenuity of many designers. Some of them being in the clever styles Dame Fashion has chosen for wear this fall. Trimmings of feathers, ribbons and flowers lend their charms admirably to these pleasing shapes.

Tailored Millinery, $7.50

Showing velvet, duvetyn, and silk materials, and all possessing a tailored trimness that makes one long to try them on and choose from the many shades of grey, brown, sand, navy and black, that have been grouped at this one price.

FRENCH-MADE

Women's Chamois Suede Gauntlet Gloves, 98c Pair

French-made Chamois Suede Gloves with quaint little flare cuffs. One may choose between dome or strap fastened wrists and shades of grey, brown, sand and mode.

STREET FLOOR.

Reg. $2.50 English Cape Gloves, $1.95 Pair

Our Silver Jubilee will do wonders toward lower prices. Take, for instance, these Brown Capeskin Gloves at $1.95. One would hardly believe it possible, but nevertheless it is true. The best $2.50 Glove in the Store. Each pair is guaranteed Crown Brand English cape. Quantities of some sizes.

STREET FLOOR.

FALL SHIPMENT SPECIAL

Four Ply Winter Wool, 3 Balls 29c

SILVER JUBILEE,

A Four-Ply Wool suitable for all hand-knitting purposes. Made by the Otonabee Mills and put up in one-ounce balls. Made specially to our own order and not skimped in weight or quality. First buyers will find a most attractive assortment of the season's leading colors. Decidedly the lowest price in years.

STREET FLOOR AND BARGAIN ANNEX.

STORE OPENS 9.00 A.M.
STORE CLOSES SATURDAY 9.30 P.M.

The GRESSMAN Company Limited

MANY OTHER SPECIALS THAT ARE NOT ADVERTISED, ASK ABOUT THEM IN THE DEPARTMENT

Colored Cashmere Hose 69c Pair

ONE DAY, SATURDAY,

This English Cashmere Sport Hose is enjoying great popularity. Every pair fashioned to fit perfectly. Lovat shades in brown and blue, brown and green and purple and brown. Sizes 8½, 9 and 9½. An excellent weight for fall and winter wear.

STREET FLOOR, FIRST CIRCLE.

Women's Sport Ribbed and Plain Knit Silk and Wool Hose, 89c Pair

EVERY PAIR PERFECT.

So many prefer the appearance of Silk and Wool Hosiery to that of pure wool. These have the same amount of warmth as a pure wool and an appearance equal to a pure silk. Mixtures of black and white, brown and white and polo and white in the lot. All sizes, but not every size in each color.

STREET FLOOR, 1ST CIRCLE.

WOMEN'S SPECIAL VALUE

All Wool Cashmere Hose, Saturday Only 69c Pair

To ensure greater wear, these Black Cashmere Hose have been fashioned from All-Pure Wool. At Nine o'clock the size range will be complete. It will be folly to miss such an opportunity. Be on time!

STREET FLOOR, 1ST CIRCLE.

25th Birthday Silver Jubilee

Some of the Outstanding Features of this Sale:

A super value for one day's Selling will be displayed in the south window Goods changed each day at 5 o'clock p.m.
$10.00 in Gold to person estimating exact number or coming closest to number of customers served during the week. A Birthday Party in the Tea Room. Bargain Annex open every day next week.

Step Lively and See the many Astounding Values Offered in Our Dress Goods Dept.

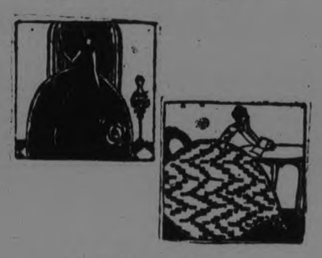

All-Wool Serge

50 TO 54 INCHES WIDE

$1.19 Yard

Our Silver Jubilee has wonders to perform. One of the many wonders is the remarkable drop on this 54-inch All-Wool Serge. Imagine only $1.19 yard—and you'll be more enhanced than ever when you see the quality and splendid range of colors, brown, Copen., burgundy, dark green, black, navy, and red.

Worrall's Guaranteed Velvets

36-INCH

$2.95 Yard

Not a Sale of our old stock. Do not think that. Every piece from our new fall stock. Dame Fashion has lent a helping hand to bring this charming material to the fore for autumn and winter wear. Do you prefer black, navy, Copen. or brown? They are all in stock.

Men's Navy Suiting Serge

54 INCHES WIDE

$2.98 Yard

Very much heavier than an ordinary Serge. An all-wool material suitable for men's suits and women's suits and dresses. Purchase your fall needs while this price holds good. Actually half of its regular cost. One piece only of navy.

Natural Pongee Silk

33-INCH

79c Yard

It is surprising how numerous its uses are. Perhaps the home needs new hangings, curtains, dresses for yourself or the kiddies, or perhaps a fresh supply of dainty lingerie would be more to the point. They may all be fashioned from this 33-inch Silk, free from loading or heavy threads.

Mclan Knit

33-INCH

$2.19 Yard

A drop-stitch stripe is one of the many fine features of this new material, not to mention its wonderful draping and long wearing qualities. It will stand no end of rough wear and will wash perfectly. Black, navy, Copen., cocoa, sand, light grey and brown are the colors.

Women's Fall and Winter Weight Knit Ribbed Bloomers 59c Pair

MILL SECONDS

Reinforced gusset and snug-fit elastic band at waist and knees are features of these Bloomers. Heavier than the ordinary and more suitable for fall and winter wear. Colors of cream and pink. Sizes 34 to 40.

STREET FLOOR AND BARGAIN ANNEX.

Monarch Knit Ribbed Top Pure Thread $2.00 Silk Hose, $1.39

This value can be numbered among our best. Every single pair guaranteed perfect, in colors of brown, black and white. A worth-while saving of sixty-one cents on every pair.

STREET FLOOR.

The Scarf Hit of the Season

SILVER JUBILEE SALE LEADER

Womens' New

Silk Knit Scarfs

MANUFACTURER'S SUB-STANDARDS

98c Each

Now it is a simple matter to have a Scarf for every Costume. Such dainty things, they are Silk Knit and in a range of colours that just makes one long for one of each colour. Of course that would be foolish, but there is no reason why one cannot have two or three of them. There is sure to be a rush. Although we have a heavy stock on hand, it is doubtful whether they will last throughout the day.

STREET FLOOR.

Men's Wear

All-Wool Indigo Blue Serge Suits $35.00

Clever single-breasted, two or three-button models; also young men's two-button, double-breasted style. Full lustre lined. Sizes 35 to 44.

Men's Negligee Shirts $1.85 3 for $5.45

With separate collars to match. Fancy striped patterns of blue, lavender, black, green and tan. Fashioned with double cuffs. Sizes 14 to 17.

Our Silver Jubilee Deals a Mighty Blow To Prices in the Baggage Department

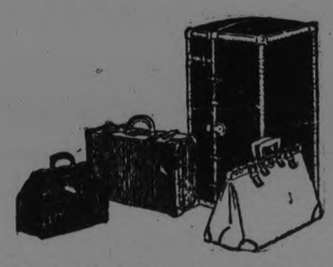

Trunk Special $9.25

With 34-inch canvas-covered box, iron binding, heavy hardwood slats with protectors, dome corners and clamps, fancy paper lined tray, with covered hat box, at **$9.25.**

Steamer size, 36-inch, same as above, to sell at **$8.25.**

Genuine Leather Club Bags

An 18-inch Genuine Leather Bag, with sewed-in frame and double handles, to sell at **$7.75.**

This one, selling at **$10.75,** is in the 18-inch size and **$11.75** in the 20-inch size. Made of genuine leather, has sewed-in frame, double handles and reinforced corners.

18-inch size, **$10.75.**
20-inch size, **$11.75.**

Glass Flower Baskets

Charming little Glass Baskets, with double lip, in Marigold design and fancy scroll handle. Obtainable in three sizes at prices away below regular—

7½-inch Size -	**49c**
10-inch Size - -	**79c**
12-inch Size -	**$1.49**

At the Toilet Goods Section

Mennen's Shaving Cream, full size, **19c.**
Pepsodent Tooth Paste, **2 for 69c.**
Cuticura Toilet Soap, **19c.**
Barclay's Cocoanut Oil Shampoo, **19c.**
Palm Olive Shaving Cream, 35c size, **27c.**
Cutex Manicure Sets, **44c.**
75c Violette de Parme Face Powder, **38c.**
Mennen's "Kora-Komer" Antiseptic Powder, **19c.**
Forhan's Tooth Paste, **45c.**
35c Dressing Combs, black, **27c.**
25c Dressing Combs, white, **19c.**
50c Amber Handle Tooth Brushes, **33c.**

STREET FLOOR.

A Table Piled High With Fresh New Chintz

49c Yard

Before leaving the Store Saturday be sure to see these attractive draperies. The designs and colorings were never so catching as they are now. All colors and numerous patterns.

Smart Dresses $10.95

Just arrived, a special line of Cloth Dresses in navy and black tricotine. Several very striking styles in the group, made on straght line effects, with trimmings of military braid embroidery, braiding and buttons, round or V necks, and short and ¾ sleeves. Sizes 16 to 20.

Women's All-Wool Dresses $25.00

There is a genuine surprise waiting for you here. An opportunity to supply your Wardrobe with Heavier Dresses for Fall and Winter. You'll find very enticing, smartly tailored models, all exceedingly well made in materials of Navy Poiret and Tricotine and trimmed with folds of self material, tuckings of Military and Soutache Braid. Mostly straight-line effects, long and short sleeves. Sizes 16 to 38.

Women's Velour and Tweed Coats $175.0

A real Coat value for our Silver Jubilee, in all-wool velour and tweed materials. Made in this season's correct styles, many showing beaverine fur collars, others with collars of self material. Trimmings of embroidery, stitching and tuckings. Colors of elk, taupe, dark brown, navy and black. Sizes 16 to 42.

Navy Serge Bloomers $3.50

Procurable in women's and misses' sizes. Made from all-wool navy serge, and every pair cut on good generous lines and full size. Shaped band at waist and elastic at knee. This sale comes at a very opportune time, just when girls are about to enter school and gymnasium work for the coming winter. Sizes 27 to 36 band.

Women's Shoes $6.75

Many New and Pleasing Lasts in This Group

Included one will find Women's Brown Calf Blucher Oxfords on the new square toe last. Lined with white kid. New shipment. Sizes 3 to 7½.

Medium shade Brown Calf Oxfords. Rubber heels, white kid linings, square toes, calf uppers and Goodyear welted soles. Sizes 3 to 7.

Black Kid Oxfords with Cuban heels and smart squared toes, welt soles. Sizes 3 to 7.

Women's Patent Low-Heel Oxfords with perforated patterns on toe.

Women's Suede and Kid Boudoir Slippers. Rubber heels and silk pompoms, in old rose, grey, blue, pink and black. All sizes, 3 to 7. **$1.39.**

50 ONLY

Oval Aluminum Roasters

SILVER JUBILEE LEADER

$1.98

They are needed in every kitchen. There never was or will be a housewife who won't want one. They are made of All-Pure Aluminum, in oval shape. Only 50 to clear at this exceptional price.

Readers of
The Peterboro Examiner

may be assured of exceptionally good service if they entrust us with their orders to

Exchange Their 1923 Victorys or Purchase Bonds of the New Dominion of Canada Loan

Maturing October 15, 1928 and October 15th, 1943

Orders should be telegraphed or telephoned to us—collect. We make no charge for delivery of Bonds either on exchanges or on new orders.

20 Year Bonds 98.25 and interest yielding 5.14%

5 Year Bonds 99 and interest yielding 5.23%.

We will pay the difference in cash to all those who convert their 1923 Victorys through us. This payment is at the rate of $1.75 per $100 for 1943 maturities, and $1.00 per $100 for 1928 maturities.

Persons converting their 1923 Bonds into either of the above Bonds should detach the interest coupon due 1st November next and cash same when due. As new bonds are dated October 15th there will be a bonus of 15 days' interest to those converting.

W. A. MACKENZIE & CO. LIMITED
INVESTMENT BANKERS.

38 King Street West, TORONTO
328 Transportation Bldg., MONTREAL, QUE.

The Million Dollar Doll

By C. N. and A. M. Williamson
Authors of "The Lightning Conductor"

(Continued from Yesterday.)

WHO'S WHO IN THE STORY

Miles Sheridan, made wretched by his wife's infidelity is attempting to facilitate her obtaining a divorce by creating a scandal about himself. To this end, he offers $20,000 to

Juliet Divine, a beautiful show-girl known as the Million Dollar Doll if she will take a yacht trip with him. Juliet is unable to go, herself, but greedy for the money she persuades

Teresa Desmond (Terry) her lovely and unbelievably innocent half-sister, an exquisite counterpart of herself, to go in her stead, masquerading as the Million Dollar Doll. Ever since a kindness Miles did her in her childhood, Terry has made him her Dream Prince, and now she is grateful for the opportunity of serving him.

Betty Sheridan, Miles' wife, is in love with

Paul di Salvano, a handsome Italian.

Eustace Nazlo, a wealthy Greek, who does not know of Terry's relationship to Juliet, is in love with the younger girl.

Mrs. Harkness, Miles' old servant, prepared to hate the "Million Dollar Doll" is won over by Terry's sweetness and charm. Miles has stipulated that he will have nothing to do with the girl, on the voyage, but already his resolve is wavering. He does not recognize the little girl whom he befriended so long ago, but he is surprised to find the notorious Juliet Divine so girlishly charming. In order to make the scandal known, he appears at Monte Carlo with the girl.

Miss Caroline Sheridan, Miles' aunt, is surprised to meet her nephew in Monte Carlo.

After leaving Miss Sheridan, who is horrified when she learns the truth, Terry and Miles continue their walk. Terry gives a start as she sees approaching, Eustace Nazlo.

Miles snubs Nazlo, but the latter is convinced the girl is Teresa Desmond and not Juliet Divine.

CHAPTER LII.

A "Royal Memory"

"I hope I did what you wished me to do," said Miles when he could be certain that the Shoe King was out of earshot.

"Yes. And I thank you very much," Terry answered.

This, Sheridan felt, was the monent to drop the subject of Nazlo, but he could not let it go; in the last three of four minutes he had become conscious of a burning interest in Juliet Divine's past. It was morbid as well as foolish. But there it was, like fire in brushwood.

"Yet you say you do know him?" something within Miles burst forth with the question.

"I met him—twice."

"You didn't like him?"

"No."

"He's very rich."

"I don't care a bit about that!"

The protest seemed so sincere that Miles stared at the downcast profile. He remembered how Juliet had refused his money. Could it be that she meant her refusal to ge permanent? If so, why on earth had she come away with him? No character had ever puzzled and intrigued him so much.

"Did Nazlo offend you?" he persisted.

"He—oh, I hated him!" the girl broke out.

"Of course I've no right whatever to ask," Miles said, "and you needn't answer unless you like. But I can't help being curious—I don't know why, except that I don't admire Nazlo as much as some men do—I can't help being curious as to—the way he offended you."

"He tried to kiss me, and I was angry," Terry confessed; because, what harm in telling a thing that might have happened to Julia?

"Then I ran away. And I never saw him again till today. That's why I—was silly when we came on him just now. I suppose I was—a little nervous already after—"

"After the affair of my aunt?"

"Yes. I know it was stupid of me!"

"If it was stupid, I was stupid, too. So Nazlo tried the same game I tried the other night? You would have run away from me too, I expect, if you could without jumping into the sea?"

"If I'd run away, it would have been for a different reason." The truth slipped out before Terry had time to snatch it back.

"How, different?"

"I hated Mr. Nazlo to kiss me because I disliked him, and felt he was—horrid. But with you—I feel—I feel you ought to be very good, too good to—oh, please, I can't explain!"

"Don't try," said Sheridan. Just for the moment he let himself take the girl as she wished to be taken; sweet, sincere. He thrilled with the joy of believing in her, though it could be only a brief play—a tragic comedy.

"Thank you for not classifying Nazlo and me under the same category. I'm glad I helped you out of a scrape—since it was a scrape. I must say I imagined at first that you'd arranged to meet him here. And I was rather cross."

"You must think very bad things of me if you thought that. It's not fair!" Terry said.

"I won't think such thoughts again. But, why did the fellow call you 'Miss Desmond'?"

Sheridan looked straight at her as he fired this question, and she was submerged by one of her blushes. "I—was introduced to him by that name," she answered after an instant's hesitation. "But—I don't want to tell you any more, if you don't mind."

"Forgive my imperitnent curiosity," Sheridan said. A short time ago he wouldn't have supposed that he could be "impertinent" to Juliet Divine.

He loathed all men who had not only tried to kiss her, but had succeeded. The difference between what she seemed, and what she must have been, tortured him, as jealousy tortures a man in love. Yet he was not in love, of course, so could not be jealous.

"Let's go into the Casino," he proposed.

They had turned off the terrace and come round in front of the big white building which, in the bright sunshine, glittered ornately like a Titanic wedding cake. They walked up the steps together, and Sheridan—who had been to Monte Carlo twice or thrice before—led his companion to the Bureau, for their tickets of admission.

"I suppose you have a visiting card," he suggested, taking out one of his own with the name of a famous club upon it.

"No, I've never had any visiting cards," replied Terry. "Must I have one, to get in?"

"It will be all right without," said Miles.

The frock-coated Frenchman whose word was law for aspirants wishing to enter "the Rooms," glanced from one to the other. Like all employees of the Casino, he had a "royal memory," it being part of his job never to forget a face.

He remembered seeing Miles Sheridan of New York a year or two before the war, and thought that he recalled a wife—a pretty, blonde girl older than this one, and of a less remarkable type.

He understood English, and was amused by the scrap of conversation between the two.

TRAVEL "THE NATION WAY"
TRAVEL "THE NATIONAL WAY TO TORONTO AND MONTREAL.

The Canadian National Railways provide splendid service to Toronto by their train leaving Peterboro at 7.10 a.m., daily except Sunday, arriving in Toronto at 10.15 a.m. Returning, train leaves Toronto at 7.05 daily except Sunday, arriving Peterboro at 10.15 p.m. These trains carry through coaches and Buffet Parlor Car, insuring superior service, and allow for a full business day in Toronto.

Through sleeping car service is provided between Peterboro and Montreal on train leaving Peterboro at 9.10 p.m., daily except Sunday, returning sleeping car leaves Montreal on 11.00 p.m. train daily except Saturday.

Get full particulars of other train services from City Ticket Office, 324 George Street, Peterboro, Ont.

A DIFFERENT SALE AT GRAFTON'S

The big surplus stock sale now in full swing at Grafton's should not be confused with a clearing of old stock. All the goods offered during this timely sale are new fall lines, in fact, some of the finest clothing ever displayed in Peterboro can be bought here during this sale at immense reduction. Men's new tweed overcoats in solid tweeds at $12.98 and $14.98, also men's and young men's new suits at $14.98 and $16.75 are remarkable values. Men's $38.50 overcoats for $28.50, and $32.50 overcoats for $22.50. Our boys' department is making an enormous showing of all the newest and best styles in boys' suits and overcoats, and a great many of the best lines can be had now at very low prices—$4.98, $6.98 and $9.98. In men's underwear, splendid qualities in pure wool at $1, and merino at 68c and 98c. Men's sweaters also are featured at $2.50 and $3.75 in coat and pullover styles.

Tomorrow a special offering of men's waterproof coats of superior quality rainproof, by the best English methods. Made with or without belt, will be placed on sale at $5.98, $7.98 and $9.98, which is $3 to $4 less than the regular value. Store open Saturday night until 10 o'clock. Grafton & Co., Limited, George street.

SIX MEN DROWNED.

POINT LA CACHE, Louisiana, Sept. 28.— Six men were drowned last night when they were forced to leap into the Mississippi river after an explosion in the engine room of the power boat.

SISTER MARY'S KITCHEN

By SISTER MARY

QUINCES

Perhaps you have a quince bush in your back yard. If so, you are lucky for quinces are used for all sorts of delicious sweets. Canned they make quite as good salads as pineapples or pears. Many people like them for "sauce."

And quince honey rivals the real product and makes the bees look to their laurels.

Quince chips are a homely sweetmeat that were much favored in the "Mid-Victorian" period. But quinces are not a delicately flavored fruit and require some care in working up.

Quince Honey

Pare and core quinces. Crate or put through the fine knife of the food chopper. To three cups of grated quince add one cup of water and cook until tender. Add four cups of granulated sugar and cook 15 minutes. Pour into jars and seal while hot.

Quince Chips

Six pounds quinces, 10 cups sugar, 1-3 pound crystallized ginger, 3 lemons.

Pare and cut quinces in very thin slices. Wash lemons and cut in very thin slices. Remove seeds and as much of the skin-like intersections as possible. Cut ginger in paper-thin slices. Cover quince slices with water and cook until water is evaporated. Add lemons, sugar and ginger and cook until thick. Pour into jelly glasses and seal with paraffin when cold.

Quince Marmalade

Three pounds quinces, 1½ pounds apples, 2 cups sweet cider, sugar.

Pare quarter and core apples and quinces. Put in a baking dish and add cider. Cover and bake in a slow oven until tender. Add more water as the cider thickens and is absorbed. The mixture should be solid but there should always be enough liquid to prevent burning until tender. Measure fruit and add one and onehalf cups sugar to each cup of fruit. Cook, stirring constantly until thick and jelly-like. Pour into sterilized jelly glasses and cover with paraffin when cold.

Canned Quinces

Wash fruit. Dip in boiling water for five minutes. Dip in cold water and drain. Pare, quarter and core. Pack in sterilized jars, adjust rubbers, pour over medium thin syrup, half seal and process 40 minutes. Finish sealing and cool quickly. If the quinces are not too large cut in halves and remove cores. Halves are nicer for salads than quarters.

Medium thin syrup is made by boiling three parts of sugar with two parts of water for five minutes.

Everything comes to him who waits—and advertises.

If Out of Sorts TAKE **Vin St-Michel** *(St Michael's Wine)*

ADVENTURES OF THE TWINS

By Olive Roberts Barton

ANDY ANTELOPE LEAVES HOME

Little Andy Antelope was the most curious person you ever knew.

He was so curious that the two funny sharp horns just beginning to grow on top of his whitey brown head looked almost like two question marks, his shiny eyes being the dots underneath.

And he was as pretty as a picture, too, with two broad white stripes across his throat, and white spots on his back beside his wee nubbin of a tail, which was really no tail at all.

One day he deliberately walked off from his mother, who was very careful of him, and started on his travels.

"I'm going to see the world," he said to himself. "I want to see what it's made of, and who lives on it, and what they know. I've got a hundred questions to ask."

So off he clattered on his four neat little hoofs. He followed the creek till he came to the plain. Then he went along and along and along.

By 'nd by he came to a puddle pond, which was sometimes there but mostly wasn't.

Just now it was there and it had company, the puddle pond had. It had a nice little frog that wandered over from the creek.

"Hello" said Andy Antelope. "Who are you?"

"Taddy Frog," croaked the little green fellow.

"Oh, we must be cousins," said Andy Antelope, "for neither of us has tails and we've both got spots and you look as though you were getting horns."

"Perhaps we are," croaked Taddy in a friendly voice. But he looked doubtful.

"Well, goodby; come and see me sometime," said Andy. "But I must be going. I'm on my travels."

And away he went to the next place.

That was a swamp spot near the creek where a lot of reeds grew.

Andy was thirsty and took a long drink. When he looked up there was long-legged Mister Crane looking at him.

"Oh, hello" called Andy. "What's your name? And what's your horn growing on the front of your face for instead of on top of your head, and why have you two legs You can't be my cousin for we aren't a bit alike."

"I should say not," declared Mister Crane haughtily. "I couldn't talk as much in a year as you do in a minute. Say, did you see Taddy Frog around"

"Why, yes," said Andy pleasantly. "He's over in that puddle-pond. Wait and I'll go and get him."

And away he pattered on his four little hoofs.

The Twins were watching.

(To be Continued)

Your Health

By DR. CLIFFORD C. ROBINSON

BRAIN WORK

No matter what age you have attained, you don't have to halt and mark time on life's highway just because you are 35, 40 or 75 years old.

The brain is a mass of wonderful cells, capable of unlimited development. Supposed age limitation has made many men and women failures because they feared to try or trust their own brains.

We have arteriosclerosis, loss of real power in the arteries. Also locomotor-ataxia, which interferes with our powers of movement. In a far greater degree we have brain fag and atrophied cerebrums.

When we 'know it all" we stop growing.

A few moments' conversation with a person who has stopped his mental growth and activities, will reveal the situation clearly to one who is in the middle of his mental channel and not looking to either shore.

The brain cells may lie dormant for five or even ten years, but they are capable of recuperation beyond almost any other vital organ. They can stage a comeback if provided with mental food.

Food excess will overload the system with poisonous waste products. This is taking blood supply from needed cells and it brings mental laziness.

Beware of psychic apathy. It is easy to drift into physical reaction through a depressed state of mind. Don't look backward and count the years. If you look forward to renewed mental growth, even though you are sixty, you may be much younger than your neighbor, who is only thirty.

FORTY NEED HEINTZMAN & CO. PIANOS GO TO THE TORONTO CONSERVATORY OR MUSIC.

The Toronto Conservatory of Music will open the Fall Season, with an addition to their equipment of forty new Grand and Upright Pianos of Ye Olde Firme of Heintzman & Co, Ltd. Exceptional tonal qualities af lasting service and satisfaction, are the elements that have gone far to give the pianos of Ye Olde Firme. the supreme place today in the Piano World. Peterboro Branch, George and Hunter Streets.

POWER OF LEAGUE A VEXED QUESTION

Géneral Aspects of Body's Competency Goes To Court at The Hague.

GENEVA, Sept. 28. — (Canadian Press).—The Council of the League of Nations, after two hours' debate last night, agreed to submit two questions covering the general aspects of the League's competency in international complications to the permanent Court of International Justice at The Hague. This was brought about by the action of the smaller states, who sent a collective note to the Council relative to an interpretation of the covenant.

The Council also provisionally decided that two others questions shall go before a special commission of eminent jurists, rather than to The Hague Court, because they are deemed to be of political rather than a legal nature. One concerns the right of the states to adopt coercive measures, while the other endeavors to secure the fixation of a country's responsibility for crimes committed in its territory.

Members of the Council last night tried to induce Signor Salandra, the Italian member, to consent to The Hague Court's passing upon whether other matters, such as incidents affecting national honor, are also to be excluded, but Signor Salandra was obdurate. He said he did not want such incidents to go before a permanent court, and was not sure that he wanted them to go anywhere.

SECTIONAL MEETING OF PETERBOROUGH PRESBYTERIAL W.M.S.

The sectional meeaing of the Peterborough Presbyterial W.M.S. held in Millbrook, Thursday afternoon, was a decided success. The weather was ideal and nearly every district was represented. Mrs. Ewart of Cobourg, president, was in charge. Reports from all branches of the Mission work were heard and discussed. Bringing out many splendid ideas and suggestions for carrying on the work. Vocal numbers by Mrs. Gervan and Mrs. Johnson of Millbrook, were beautifully rendered. In every way the meeting was most helpful. Refreshments were served by the ladies of Millbrook at the close of the meeting.

Fourfold Protection for a Family Man

THE Mutual Life of Canada has acquired an experience of over half a century of life insurance. It has studied the results of thousands and thousands of policies. Our experience convinces us that for the average family man the most useful and economical form of insurance is the profit-participating, long-term, endowment policy. This policy matures at a specified advanced age, but is of course payable at prior death if that age be not attained.

Annual dividends are paid to holders of these policies and results will surprise those who have not realized what Mutual profit-participation can accomplish towards lessening the cost of life insurance. On some of these long-term endowment policies, taken out in youth, policy-holders at maturity have actually received in cash 100% more than they have deposited with the Company as premiums!

This form of insurance provides against both premature death and helpless old age.

Accident and Disability Clauses

For a small additional premium, the Company will add the provision that should the assured at any time be overtaken by total permanent disability no further premiums shall be payable, and furthermore, the Company will pay the assured a monthly income during the continuance of total disability. And if desired a still further privilege may be secured—namely, a double indemnity in the event of death by accident—that is, the Company will pay double the face value of the policy.

Mutual Long-Term Endowment thus furnishes fourfold insurance protection—first against death, second against old age, third against disability, and fourth against accident. At the same time profits so reduce the cost of insurance as to make this policy an investment yielding not only all that it costs, but all the way from 25 to 100% more according to age and length of the endowment term.

Fill in and mail the coupon below and we will send you particulars about this policy.

THE MUTUAL LIFE
of Canada: Waterloo, Ontario

"The Net Cost Life Insurance Company"

Clip this Coupon and mail it today.

73

Please send me detailed information as to the Mutual Life System of Insurance at Cost, particularly concerning the plan of policy I have specified below.

Name..... Address..... Policy Plan..... Post Office..... Age.....

Barrie's Store News

Exclusive Ladies' Wear Shop

INTERESTING items in fashionable Dress featuring Suits, Coats and the Coat Dress, at Prices extremely moderate.

A Suit

In navy blue velours, in the popular tailored mode, trimmed with cloth strapping and Crow-tacs. A detachable collar of French beaver gives a cosy appearance at throat. It is lined with shot satin, and is priced at ***$39.00***

A Coat

Of elk shade duvetyne, is cut on the fashionable straight-lines, with attractive trim of stitching. A large muffler collar of French beaver adds charm. Sultana lining of extra good quality lines it throughout. Three styles are shown in this collection in the popular shadings of the season. Moderately priced at ***$30.00***

A Top Coat

In the swagger style, of the English Burberry, is shown in a variety of styles—inverted plain overcoat and box pleat back, with cut-in and patch pockets. Smart heather mixtures and lovat shades being the materials favored. Price ***$20.00***

Dresses! Dresses! Dresses!

Just arrived! New versions of the style modes. Fashioned in georgette, crepe satin, satin meteor, crepe moire, serenade crepe and Canton. Modes that are pleated, tucked and draped, and showing new neck-lines and sleeves that "are different." Priced from ..... ***$32.50 to $60***

Other Items in Attractive Wearables

New Negligees
New Lounge Robes
New Scarfs
New Blouses
New Skirts
New Lingerie

The Trotteur or Coat Dress

So popular this season, which shows so many varieties in trims, including braid, wool embroidery, tucks, duvetyne, Krimmer and brushed wool. Colors of navy, brown, beige and black. Priced from ..... ***$15.00 to $49.00***

Barrie's
Phone 440

WE GIVE YOU CREDIT ON FURNITURE

Also Beds, Bedding and Other Household Goods, and our prices are so close you can save money.

M. FINE, 427 George St.

HAMILTON COUNT ON A WIN HERE

Expect to Annex Juvenile Honours by Beating the Maple Leafs.

The Hamilton Spectator says:—To-night at 5.30 o'clock at Eastwood park, the 2-in-1's will have their last workout before going to Peterboro to-morrow night. In all the pracices this week the boys have displayed great form and are confident of a victory in the Quaker city on Saturday. It is likely Whitney will pitch this game, though it would not be a surprise if Manager Beemer sends Gordon right back. Both Whitney and Gordon are confident of a win, regardless of who pitches. The hitters, better known as murderers' row, are all tuned up ready to see the Pets back financially through lost balls in the outfield and those knocked over the fence. Harley, who bats fifth, is certainly taking care of his war club, and it is said that he takes it to the collegiate with him, not trusting the bat boy. All players are asked to turn out to this practice, as it will have an important bearing on the success of Saturday's game.

GOLF NEWS

LADIES AT ORILLIA.

The ladies of the Peterboro Golf Club motored to Orillia yesterday and played the ladies of the Couchiching Golf Club, with the following result, with the Orillia players coming first in each case:

Mrs. Thompson 1, Mrs. Aylmer 0; Mrs. Gilchrist 0, Mrs. Grant 1; Miss Mulcahy 0, Miss Davidson 1; Mrs. Wainright 1, Mrs. Cressman 0; Mrs. Evans 1, Mrs. Geale 0; Mrs. Tudhope 0, Miss Scott 1; Miss Tudhope 1, Mrs. Hill 0; Miss Ardagh 1, Miss Rush 0; Miss MacLean 1, Miss Hill 0; Mrs. McPherson 0, Miss Hatton 1. Orillia 6, Peterboro 4.

SHUN "MODERN" WIVES

FRANKFORT-ON-THE-MAIN, Germany, Sept. 27. — (Associated Press). — Germans do not want their wives too modern. That is quite clear from the advertisements for wives appearing in the best German newspapers.

A German wholesaler who has a flourishing business in Portugal, wants a wife between 18 and 22 who is able to adopt herself readily to the different conditions of life she will find in Portugal, but who is "not too modern" in her ideas. She must not have bobbed hair, must be companionable, beautiful, good-natured and "thoroughly domestic" in her tastes.

Many of the advertisement for wives are in the name of relative of the prospective bridegroom. They frequently say that the negotiations are being conducted without the knowledge of the man in the case, and will be completed between the two families before the principals are presented to each other.

Wichita, Kan., entertained a bogus prince, who probably learned it while being a waiter.

Winter's coming. Marry your daughter to a coal man, plumber, or one who sells overcoats.

SAVES FRUIT

Canned vegetables, pickles, sauces, etc. from spoiling.

PARKE'S PRESERVINE

Does not conceal or destroy the flavor and is a sure preservative.

25c per pkg.

BOND'S Drug Store

Cor. George and Hunter Streets

DR. MAYO MAKES EXACT STATEMENT CURE OF CANCER

Says Cure Depends on Diagnosis and Removal at the Earliest Possible Time.

ROCHESTER, Minn., Sept. 28.—At a meeting of the general staff of the Mayo clinic, held a few days ago, Dr. W. J. Mayo referred to recent newspaper comment on his remarks made with regard to the present status of the cancer problem, quoting him as declaring, in substance, that there was no cure for cancer. In the course of a lecture in London in July Dr. Mayo said, "There is no medical cure for cancer," in other words, no medicine taken internally will cure the disease. Continuing, he said that a great deal of experimental work was in progress in all parts of the world, all of which gradually was adding important knowledge concerning this serious disease, but unfortunately, these investigations, which have been made on animals, have, not, as yet, any direct application to human subjects.

Dr. Mayo, in his talk to his staff, said that the cure of cancer depends on diagnosis and removal at the earliest possible time. In some manner, the laity must be taught to understand these truths. Experience in the Mayo clinic has been that 71.8 per cent of patients operated on for cancer when the disease is still localized, that is, has not extended beyond the primary focus, are cured by operation, and the large majority of the remainder greatly benefited, and many have been cured even when the disease had extended beyond the focus.

Surgical operation is the only method of removal to be seriously considered, Dr. Mayo continued, because it permits removal, with the growth, of surrounding tissues and glands that may have become involved in the disease. The X-ray, radium and other agents have a field of usefulness in connection with surgery, but a patient should not be subjected to X-ray, radium or other treatment without careful surgical consultation since, if such agents are used while the disease is still local, and fail to cure, the resultant tissue changes delay dependable surgical operation and may perhaps prevent it. Radiotherapy and other treatment in the hands of untrained persons or those whose knowledge is limited to one type of treatment, do an enormous amount of harm. Lacking knowledge, these practitioners are not able to differentiate and apply the method which experience would show to be the best method suited to the individual patient.

Dr. Mayo now permits these statements to be made public in the hope of correcting an unfortunate impression which has been spread by many newspapers in this country. Since his return from Great Britain he has had an enormous number of letters from persons suffering from cancer, the letters containing clippings from newspapers in all parts of the United States purporting to quote him as saying, "There is no cure for cancer," without reference to his basic statement that surgical removal does cure the disease. What Dr. Mayo actually said was, "There is no medical cure for cancer.

VOICE OF THE PEOPLE

Voice of the people

To the Editor of The Exminer:

Sir,—As the man who wrote the letter demanding that the Ministerial Association clear itself of what appeared to me to be serious charges against it, I would like to say that since Rev. Pogue and Chief Newhall do not appear to me by their letters to have known what they were formerly talking about, I must have got into the same box. I rejoice that it was all a mistake. It is the first time I ever knew a mistake to be not a mistake. It reminded me of the old Scotch woman who was reminded in the present prohibition campaign in Scotland that Christ was not a prohibitionist. She replied: "I ken it weel and I can tell ye we do not think any the more of Him for it." All's well that ends well.

GOOD-NIGHT.

NO TRACE OF BANDITS WHO HELD UP BANK

TORONTO, September 28 (Canadian Press). — So far the Toronto police have been unable to trace the four bandits, believed to be the convicts who escaped from Portsmouth Penitentiary recently, who yesterday held up the staff of the branch of the Bank of Nova Scotia here, and escaped with booty stated to be in the neighbourhood of $3,000.

When shown photographs of Gordon Simpson, Red Ryan, and Alfred Brown, three of the escaped convicts, Lorn Oke, manager of the bank, identified them as being the three men who held up the bank.

DALLAS, Tex., Sept. 27.—(United Press).—As a picker of pennant winners, Oswin King, Dallas newspaperman, holds all known records in the southwest and probably in a lot of random territory throughout the country.

King, who conducts a column in the Dallas Journal under the nom de plume of "Uncle Jake" has picked the pennant winner of the Texas League for eight consecutive years.

What more, he's forecast the winner of the American League flag the same number of times.

"Uncle Jake" missed the National League winner only once — when Cincinnati won.

As for world's series, King has called the turn correctly every year except two. He chose the Yanks last year and had the Chicago White Sox the year of the famous scandal.

WOMEN PIONEERS FOR PUBLIC HEALTH IN NORTHERN ONTARIO

Three Notable Women on 3,000 Mile Auto Tour Carry Gospel of Social Hygiene Into Remote Parts of North Ontario.

(Written for The Canadian Press by Anne Perry.)

TORONTO, Sept. 28.—After motoring nearly 3,000 miles through outlying parts of Northern Ontario, addressing twenty-two audiences and many thousands of people in summer resorts, towns, hamlets, pioneer settlements and agricultural districts, three intrepid women workers for the cause of social hygiene have just returned to Toronto from a five weeks' unique journey, during which they conducted an intensive and highly successful campaign for better standards of private and public health.

The women gospellers were Mrs. Emmeline Pankhurst, one time suffrage leader in Great Britain, Mrs. R. A. Kennedy, prominent war worker and clubwoman of Ottawa, and Miss Estelle Hewson, Ontario Secretary of the Canadian Social Hygiene Council, which was sponsor for the trip. Travelling alone, with Miss Hewson at the wheel and in charge of arrangements, these three apostles of child welfare, racial improvement and the highest standards of public health brought to the remote parts they visited what was in many instances an absolutely new message of social regeneration. It was given to rich and poor alike and there was no mincing of words or trifling with facts. Audiences included town crowds in the more southerly centres, fashionable, cultured gatherings in the big summer hotels, French-Canadian lumbermen in the mill towns in Parry Sound district, scattered groups of pioneering settlers on the north shore of Lake Superior and farmers on Manitoulin Island. Getting across to the latter place meant squeezing a suffering sedan into a ferry unaccustomed to motor cars or women gospellers, but the thing was done and nearly a week was spent among the habitants of the big island, where meetings were addressed daily.

Over five thousand people throughout a widely scattered region hears, it is estimated, the subject of social hygiene discussed frankly by Mrs. Pankhurst and her companions, who unwearied by the wear and tear of almost continuous travelling, faced interested and often wondering audiences almost every evening. In the town halls, the schools, the churches—numbers of these in the newest towns being Union Churches—the hotels, in fact, anywhere that room could be had or a crowd gathered, they delivered their message and distributed literature. At Sault Ste. Marie an audience of 800 filled the auditorium of the Technical School, while across the river the American "Soo" greeted the Canadian visitors with an attendance of over 500. This was the only time during the trip that any point outside Ontario was touched, though many interested American tourists in the summer hotels and colonies of Muskoka turned out to the meetings. At one well-known hotel the proprietor had reserved choice quarters for the social hygiene missionaries, entertained them as guests and saw that their highly successful meeting was well advertised in advance.

Contrary to all expectations the summer guests in the Muskoka resorts, among whom were many notable persons from many parts of the continent, displayed unusual interest in the Pankhurst party and its message, deserted their bridge table and ballrooms to attend their meetings and exhibited both personal and practical sympathy with the objectives of the mission. Less illustrious gatherings in small towns or settlements along the route were not less responsive and the social hygiene gospellers felt that the main object of the tour had been accomplished.

This was, to bring to the people o the remoter parts of Northern Ontario a clearer realization of the menace of venereal diseases as a race destroyer; the urgent need for open-eyed, uncompromising, common sense and courageous dealing with a social plague which thrives on secrecy in all communities big or small; and to outline the necessity for the better education of old and young alike in the way to attain not only personal but community health.

Results of this efficiently conducted tour include the formation of three new social hygiene councils to link with the national body, the arousing to interested action of groups of prominent citizens in almost every locality touched and the offer of co-operative individual effort from mayors, magistrates, ministers, judges, doctors, health officers, large employers, business men, clubwomen and mothers of growing families.

Defining social hygiene propaganda as "The great crusade of the twentieth century and perhaps the greatest reform movement of all time," Mrs. Pankhurst on all occasions and to all audiences based her appeal for good hearing and hearty help on the slogan, "Every child in Canada ought to be assured of its three-fold birthright of physical, mental and moral health." People who came to see a belligerent militant leader typifying rebellious womanhood, remained to hear a softly spoken, gentle lady with a forceful message. The essential motherliness of herself and her constructive message carried conviction everywhere.

Mrs. R. A. Kennedy, the second member of the party, contributed largely to the success of the crusade by her knowledge of war and after-war conditions. During the war she was treasurer of the Canadian Women's War Work Committee at Folkestone, and in charge of the Maple Leaf I. O. D. E. Club in Connaught Place, London, an institution which did such commendable work that she was decorated by the King and Queen. As President of the Women's Club of Ottawa she has a wide acquaintance all over Canada, touches the national life at many angles, is a gifted speaker and thoroughly good "mixer." During the trip she met many boys who had been entertained in her hostel and in every town was able to offer practical advice concerning after-war social conditions. As one of a family of five, all of whom served in some capacity at the Front—her husband as a doctor, both sons in the army and her daughter as a V. A. D., and Mrs. Kennedy herself as a nurse—she speaks as a veteran and thinks as a genuine patriot. She has now enlisted as a volunteer in the army combatting venereal disease.

Practical evidence of the sympathetic reception accorded the health campaigners lies in the fact that the entire expenses of the trip were paid from collections taken at the meetings or personal donations offered by individuals.

Great credit is due to Miss Estelle Hewson, Ontario Secretary of the Canadian Social Hygiene Council, who acted as chaffeur and general manager of the tour. Miss Hewson's management of the car and the tour were equally efficient. In the whole three thousand miles covered by the party only one delay was caused by car trouble and it came from a trifling tack on the road. But the message and its messengers went marching on despite hindrances and over all obstacles, such as rocky trails, narrow passages and unknown territory. The gospellers in many cases found that local practitioners and health officers were warmly grateful for a public exposition by trained speakers of conditions with which they had to deal every day and disease they have to combat without the support which publicity gives or any clear understanding by the public of the alarming ramifications of venereal disease in all communities. In a few cases, however, the old animosity of prejudiced medical men was encountered and resentment at the intrusion of lay performers into what used to be exclusive medical territory. One of the great victories of the trip lay in meeting and conquering this prejudice, where it existed, and in lining up those who held it to do battle with the old, common enemy. The missionaries were greatly helped by the assistance of various women's clubs at points on the tour, and the Provincial BoWrd of Health.

Movie star 62 years old wants a divorce, so perhaps she was too young when she married.

Woman of 96 won a beauty contest at Turin, Italy. Now she won't be worth a darn around home.

Providence, R.I., woman shot the wrong man, which, however, was not an act of Providence.

DANCE TO-NIGHT AT RENDEZVOUS PAVILION

CHEMONG PARK

EXCELLENT MUSIC— GOOD FLOOR

IT'S COOL AT CHEMONG!

THEATRES

AT THE ROYAL.

"THE TOWN THAT FORGOT GOD" PLEASES A LARGE CROWD AT ROYAL.

You recall with satisfaction "Over the Hill," because of its human interest appeal. Here we have another made by the same director, and he has hits the mark again as surely as he did with his masterpiece. In addition it presents the greatest of all storms yet to reach the screen. It is a picture that will command reverence, gratify admirers of thoroughly clean entertainment and satisfy followers of worthwhile motion pictures. Incidentally it introduces a truly wonderful boy actor. Bunny Grauer. It will be shown for the balance of this week, with usual daily matinees.

"THE PRODIGAL SON."

Sir Hall Caine's Biggest Story in a Gigantic English Film Masterpiece.

Beginning on Monday, 1st October, Peterborough will see the premiere of the biggest English film to be released for some time, namely Stoll's "The Prodigal Son," directly adapted from Sir Hall Caine's powerful story. This film created a furore in the Old Country, where it was run in seventeen reels and played in two different parts, an admission of $2.00 being obtained for each part. For Canada, however, the film has been re-edited and condensed to a powerful ten-reel version, and presents one of the biggest and most gripping motion pictures ever seen.

The locale of the story takes place in Iceland, England, Paris, and Monte Carlo, and concerns the drama of two brothers, one Oscar Stephenson, the spectacular, reckless, daring son, who breaks all the laws of God and man, and yet withal retains the personality and redeeming quality that stamps him as a man and wins for him the sympathy of the half-million readers who have read the famous book and the million of photoplay fans who will see the picture.

The other brother, Magnus Stephenson, is the stolid, stoic elder son, a commonplace figure who suffers, endures, and sacrifices for the sake of his spectacular brother, and still this man, after forty years in the paths of righteousness and service to God and man, suddenly bursts all bonds of continence and restraint, and steals in the dead of night to the room of the stranger with intent to rob and kill—which supplies one of the greatest climaxes that has ever been presented in motion pictures.

"The Prodigal Son" has been praised during its English runs as surpassing in power and interest "Over the Hill," "Way Down East," and "Hearts of the World," and is now at the very greatest height and pinnacle of its popularity in the Old Country.

Furthermore, this film was exhibited at trade shows in New York and other American cities, and the American critics have been unstinted in their praise, classing this film as one of the greatest masterpieces of all times, and the picture is now in the act of being bid for by all the biggest American producers for its American distribution.

AT THE CAPITOL.

"Be Young Again!" is the sentence under the advertisement for "The Eleventh Hour" at the Capitol Theatre now, and that describes pretty well the effect of the feature picture. It is an up-to-date thriller, sensational, melodramatic in the extreme, "packed with suspense." The old Nick Carter favorites had nothing on this picture, that speeds a dim-novelish way through a series of terrific episodes that include an "Octopus" hero, who indulges in little diversions such as a secret pit, where hungry lions wait for the unwary who have irritated their master. The hero, with a sword, battles among these lions for sundry exciting moments, and escapes by the skin of his teeth, while the dwarf who guards the big cats chuckles with glee. The keeper endears himself to his audience when he manifests the same degree of mirth at the villain's downfall and subsequent devouring, for the master mind falls finally into his own pit, to make a meal for his own pets.

In the meantime, there are numerous incidents of a highly exciting and entertaining nature of the sort that made a young boy, coming out of the theatre yesterday, remark, "Gee! that was a great picture!"

One of the most interesting portions is the part which shows the inner workings of a real submarine, speeding along under water, then rising to engage in a race with a flying motor-boat and an aeroplane. The motor-boat sinks, the aeroplane is brought down by guns, and the submarine claims its victims, the heroic man and maid who act as central figures in the melodrama, Charles Jones and Shirley Mason doing some real good work in this picture.

Then the young people get themselves shot out of the torpedo tubes, a gaspy interval during which the audience holds its collective breath. There is a wild finish, where the hero effectually disposes of his two chief enemies, one to the lions, the other hurled to a pit of boiling metal, and the explosive which has caused all the trouble is finally located in a perfume bottle.

As a welcome antidote to a long-continued diet of society and sex films, this comes like a breath from long-ago days when anything might happen between the covers of the dime novel, and when the impossible thing became the possible, just by the wave of the magician's wand of a lively imagination.

The inclusion of the modern elements of a submarine and an aeroplane take the curse, to a certain extent, off of the serial-picture like intervals which depict the machinations of the master villain and his octopus-emblazoned henchmen.

FOOTBALLL NOTES

The De Laval Juniors will play the C.P.C. Juniors on Saturday afternoon, September 29 at King Edward Park. Kick-off at 1.30 p.m. Referee Mr. F. Keller. This match will decide which of the above teams will retain for one year the handsome trophy donated by the Mayor.

The Mayor will present the cup to the winning team at the close of the game.

TAKING A STAND

DUESELDORF Sept. 28.—(Canadian Press).— Impression voiced by French officials here is that population in Ruhr is taking stand against occupation without assistance from Berlin.

The Point of Contact

THERE'S a simple catch in the familiar phrase that tells how the world beats a path to the door of the man who makes a better mouse-trap.

The maker of *anything*, if he is to win the plaudits of the world, must not only manufacture a superior product, but must also let folks know of his achievements. He must point out just why his mouse-trap, his automobile or his shaving cream is better than his neighbor's. He must *advertise*.

Advertising is the point of contact between the man who makes something and the man who wants something. Through an advertisement, a manufacturer can tell you in a few short minutes all you want to know about the article or the service he has to offer.

This newspaper is constantly full of ideas that other men and women have thought out for *your personal benefit*. Fail to read the advertisements and you remain in ignorance of countless products that would make life easier, happier and more interesting for you and your entire family.

Advertising gives you news of the latest and best things made—with word as to what they will do, what they cost and where to get them. Think of all you miss when you overlook the advertisements

Read them regularly—every day

It's Another "Over the Hill."

You can see it To-night, or Saturday, Matinee or Night:—BUT SEE IT!

The more human you are the better you'll love it

ROYAL

CLERGY CORDIALLY INVITED.

The Most Powerful Motion Picture Ever Produced. Conceded by English and American Critics to surpass "Way Down East," "Over the Hill" and "Hearts of the World."

ROYAL 4 DAYS COMMENCING MON. A Massey Hall Production At REGULAR ROYAL PRICES

C. G. E. TEAM OUTHIT BY BROCKVILLE TEAM IN FIRST OF SERIES

Locals Expect to Have No Difficulty in Redeeming Themselves at Return Game Here.

FEATURES OF GAME

The Canadian General team took an awful walloping from Manager Rider's heavy-hitting Brockville crew in the Island City, yesterday afternoon. The Electricians were unable to collect many hits off Whitings benders, twelve of them being retired on strikes. The principal feature of the game was the great collection of hits made by the Brockville team off Frost and Galbraith, all the team but Simon sharing in the slug-fest. The Easterners secured at least one hit in every inning but the eighth, bagging in all 1 home run, 3 doubles and 11 singles. The fielding on both sides was remarkably good the feature being McCarney's throw from deep centre to retire Simon, Brockville's fast centre-fielder at the plate in the first innings. Generals had men on the bases in almost every inning, but snappy fielding nipped these rallys in the bud, MacLean at short-stop being especially prominent.

Brockville wasted 4 hits in the first 3 innings, but were able to combine two hits with the first error of the game for a pair of counters in the fourth. A double, two singles and MacLean's long homer were good for four in the fifth.

They got 2 uearned runs in the sixth from 2 hits and an error and two more in the seventh from 3 hits and an error. The eighth was the only inning when Brockville went hitless.

C. G. E. scored their only run in the eighth, when Dugan, who had walked came home on Rose's triple to centre.

First Innings.

C.G.E.—Barrie grounded to Taber. McCarney doubled to left and took third on Dugan's infield out, Taber to Reilly. Rose struck out.—No runs, one hit, no errors.

Brockville—Hunter rolled to Rose. Taber singled, Frost knocked down Simon's hard liner and forced out Taber at second. Lane singled to right centre and McCarney threw out Simon trying to score on the play. No runs, two hits, no errors.

Second Innings.

C.G.E.— Ross struck out. MacPherson walked and moved up on Jackson's sacrifice. Hall struck out. No runs, no hits, no errors.

Brockville— Oakey grounded to Rose. MacLean struck out. Lesperance doubled to left. Reilly flied to MacPherson. No runs, no hits, no errors.

Third Innings.

C.G.E.—Frost struck out. Barrie lifted to Oakey. McCarney and Dugan singled, but Rose grounded to first. No runs, two hits, no errors.

Brockville.—Whiting singled over first. Hunter lifted to MacPherson and Ross took Taber's high foul. Simon grounded to Barrie. — No runs, no errors.

Fourth Innings.

C.G.E.—Ross lifted a high one to Hunter and MacPherson repeated to Taber. Jackson struck out. No runs, no hits or errors.

Brockivlle—Lane rolled to Barrie. Oakey chose a wild pitch for his third strike and stole second. Frost's throw to catch Oakey off the bag went to centre field, the runner taking third, to score on MacLean's grounder to Barrie. Lesperance doubled over the short left field fence and scored on Reilly's single to right. Whiting forced Reilly to end the innings. Two runs, two hits, one error.

Fifth Inning

C.G.E.—Hall was out, MacLean to Reilly. Frost flied to Simon and Barrie hit over second for two bases McCarney grounded to MacLean. No runs, 1 hit, no errors.

Brockvil'e—Hunter doubled and went to third on Taber's roller to Barrie. He was held while Frost threw out Simon but scored on Lane's single to centre. Oakey singled sending Lane to third and both scored on MacLean's crashing drive over the cars in deep right for the circuit. Lesperance ended the session by striking out.

Four runs, 4 hits, no errors.

Sixth Innings

C.G.E. —Dugan and Ross struck out and Rose lifted to Taber.

No runs, hits or errors.

Brockville—Galbraith now pitching for Peterborough. Reilly rolled to Rose. Whiting and Hunter dropped. Texas leaguers in right and moved up when Galbraith fielded Taber's tap to first instead of third Both runners scored when Barrie dropped Simon's pop fly. Lane walked and Oakey struck out.

Two runs, 2 hits, 1 error.

Seventh Innings

C.G.E. —MacPherson grounded to MacLean. Jackson singled and stole second. Hall and Galbraith struck out.

No runs, 1 hit, no errors.

Brockville—MacLean singled and stole second. Lesperance beat out a tap to Galbraith and took second when the pitcher threw over Dugan's head, MacLean scoring. Lesperance scoring. Whiting struck out. Hunter singled past second but was stranded when Taber lifted to Hall

Two runs, 3 hits, 1 error.

Eighth Innings

C.G.E. —Barrie rolled to second and McCarney flied to Simon. Dugan walked and scored on Rose's three bagger to centre. Rogers batting for Ross struck out.

On run, 1 hit, no errors.

Brockville—Simons and Lane sent up high ones for Barrie and Jackson. Oakey walked and MacLean struck out.

No runs, 1 hit, no errors.

Ninth Innings.

MacPherson struck out, but reached second when Lane droped the third one, and threw to right field. Jackson rolled to Reilly. Ranger, batting for Hall, struck out, and Galbraith ended it by rolling to short. No runs or hits, one error.

Summary:

C. G. E.

	AB	R	H	PO	A	E
Barrie, 2b	4	0	1	2	4	1
McCarney, cf	4	0	2	0	1	0
Dugan, 1b	3	1	1	10	0	0
Rose, ss	4	0	1	1	4	0
Ross, c	3	0	0	6	0	0
Rogers, c	1	0	0	1	0	0
MacPherson, rf	3	0	0	2	0	0
Jackson, 3b	3	0	1	1	0	0
Hall, lf	3	0	0	1	0	0
Ranger	1	0	0	0	0	0
Frost	2	0	0	0	2	1
Galbraith	2	0	0	0	1	1
	33	1	0	24	12	3

Brockville.

	AB	R	H	PO	A	E
Hunter, rf	5	2	3	1	0	0
Taber, 2b	5	0	1	2	3	0
Simon, cf	5	0	0	2	0	0
Lane, c	4	1	2	11	1	1
Oakey, lf	4	2	1	1	0	0
MacLean, ss	5	2	2	0	4	0
Lesperance, 3b	4	2	3	0	1	0
Reilly, 1b	4	0	1	10	0	0
Whiting, p	4	1	2	0	0	0
	40	10	15	27	9	1

Score by innings:

		R.	H.	E.
C.G.E.	000000010—	1	6	3
Brockville	00024220x—	10	15	1

Stolen bases — Jackson, Oakey, MacLean, Lesperance. Sacrifice hit —Jackson. Earned runs—Brockville 4, C.G.E. 1. Twobase hits—Lesperance 2, Hunter, McCarney, Barrie. Three base hit—Rose. Home run—McLean. Left on bases—C.G.E. 8, Brockville 8. Hits—Off Frost 10 in 5 innings, off Galbraith 5 in 3 innings. Struck out—By Whiting 12, by Frost 3, by Galbraith 3. Bases on balls—Off Galbraith 2, off Whiting 2. Wild pitch—Frost. Losing pitcher —Frost. Umpires—Howard, Ottawa, at the plate, Skitch, Cobourg, on the bases.

Rogers, the recruit catcher from the junior league, was given an opportunity in the last two innings and handled himself nicely.

The return game will be played at Riverside park on Monday, Oct. 1st at 3 p.m.

The Brockville team expect to bring about 400 rooters with them.

Notes on the Game.

The Brockville Rifles band was out in force and enlivened the proceedings by continuous reiteration of the fact that the "Gang's All Here" and that they had "No Bananas To-day."

The gate in the Brockville ball park is in deep left and the players were considerably hampered by late arrivals in the first few innings. Walter Jackson in particular got a nasty bump when he collided with a spectator in fielding a high foul back of third base.

The C.G.E. team were splendidly entertained by the members and supporters of the Brockville Club, Mr. A. J. Potvin, an old Peterborough boy, business manager of the team, and Mr. Hunter, the hard-hitting right fielder, arranged a motor boat trip among the islands of the St. Lawrence in the morning. After the game the members of both teams were guests of the Brockville Board of Trade at a banquet, which was addressed by the Rev. Canon Shatford of Montreal on his impressions of conditions in Europe during his extended journey through Western Europe during the past summer. Both ball teams weer complimented by President C. E. Bissel, of the Board and Mayor Reynolds, on their sportsmanlike conduct on the field, and Mr. Bob Ross tendered the hearty thanks of the C.G.E. team for their kind reception.

BALTIMORE WINS FROM THE GIANTS

Reading Held Athletics to a Tie — Both Games Extended.

BALTIMORE, Sept. 27.—Lefty Groves pitched the Baltimore Orioles junior world's champions, and pennant winner of the International League this year, to a 4 to 3 victory over the world's champion Giants in a 10-inning exhibition game here to-day. Jack Bentley, former Oriole star, was in the box for New York. Score:

New York	010 001 100 0—3	9	2
Baltimore	000 030 000 1—4	10	0

Bentley and Gaston; Groves and Cobb.

Twelve Inning Tie

READING, Pa., Sept. 27.—The Reading International and the Philadelphia Americans went 12 innings here to-day to a 6 to 6 tie. After the Athletics had scored six runs off Martin in the second inning, they got but three hits, two off Al. Mamaux, who worked from the fifth inning on Score:

Philadelphia	060 000 000 000—6	10	0
Reading	110 040 000 000—6	10	0

Ozmer, Kelly and Bruggy, Rowland; Martin, Mamaux and Clarke, Julian.

FULTON VS. RENAULT

NEW YORK, Sept. 28.—(Canadian Press)—Fred Fulton, Rochester, Minn., heavyweight left tonight to finish training for his match there next Monday night with Jack Renault, of Canada.

Yes, We Have No Rivers—But DeKalb Manages To Go Swimming Anywey!

DE KALB'S SWIMMING POOL, WHERE THE WHOLE TOWN LIKES TO COOL OFF!

DE KALB, Ill., Sept. 28. — When nature was handing out rivers to this town, her generosity proved a total loss. Everything to make it a residental paradise, except a river, was taken care of.

True, there was the Kishwaukee But at freshet time of spring it was only waist high and this quickly dwindled to knee-deep just when the boys and girls wanted to go swimming.

So a plan to defeat nature was born. When the local ice firm changed over to modern sanitary and scientific methods it abandoned the big cement pool which it had built some years before.

A pump was installed and lo! a pool created. At first the children used it exclusively. Soon their dads and mas came around, and now everybody in town may be found cooling themselves during hot days.

Saturday's Sport Sheet

Lakeviews in Niagara Falls, While Maple Leafs Play Hamilton at Riverside—City Championships at Exhibition Park.

SATURDAY'S GAMES.

O.B.A.A. Junior Finals.

Lakeviews vs. Niagara Falls at Niagara Falls.

O.B.A.A. Juvenile Finals.

Hamilton vs. Maple Leafs at Riverside Park.

* * * * * *

How about a record crowd of supporters for the Maple Leafs at Riverside Park tomorrow afternoon? The youngsters put up a very creditable game at Hamilton a week ago in the face of big odds, and it is now their turn to receive support from the home crowd. What have the fans to say about it? The Juvenile championship of Ontario is at stake, and the Maple Leafs are out to win.

* * * * * *

It is Welland in the West for the Intermediate title. In the East the battle is on between Brockville and the local C.G.E. team. That 10 to 1 score at Brockville yesterday may mean nothing. Canadian Generals are good stickers and the series is a long way from being setled.

* * * * * *

Peterborough will enjoy another spread of free advertising at Niagara Falls tomorrow afternoon, the second game of the Junior finals being advertised as one of the big contests of the season. Reports on the progress of the game will be announced at the Hamilton-Maple Leafs battle at Riverside Park. Here's to the Lakeviews.

* * * * * *

Alex. Kay is tutoring another pitcher. He's a left-wheeler and his name is Allen. In a practice game at the ball lot yesterday afternoon, Allen twirled for the Midget champs and gave the Leafs a work-out against portside offerings.

* * * * * *

The city championships at Exhibition Park tomorrow afternoon should not be overlooked in all the baseball interest. Doug. Loomis usually puts on a lively four-ring attraction in the contests for the four trophies.

* * * * * *

The major rugby series of the Province opens tomorrow. Ottawa open the season at M.A.A.A. grounds and the Hamilton Tigers play Argos at Varsity Stadium. Advance reports intimate that both the Eastern teams are stronger than last year, especially the Senators, who are reinforied by St. Brigid's of last year's senior O.R.F.U.

* * * * * *

Meanwhile, the local rugby squad and its friends should decide as early as possible the course it will follow this season.

BOB MEUSEL AND PIPP OF YANKEES INJURED

The X-ray Will Reveal Whether Any Bones Broken—Cleveland Two Games Above Detroit.

Heilman's 18th Homer.

BOSTON, Sept. 27.—New York defeated Boston, 8 to 3 to-day, but in the eighth inning Right Fielder Bob Meusel injured his left leg sliding into home plate and had to be carried from the field. He succeed in scoring from first on Schang's single, but the daring hit of baserunning may cost the champions dear.

When the New York team arrived in Boston this morning, First Baseman Pipp stepped off the car and because there was no porter's step in place, sprained his ankle and could not play to-day. X-ray photographs of both injuries will be rushed through to determine whether any bones were broken.

Pipgras' pitching today was effective. Boston bunched four hits in the sixth and made three runs. Recruit Outfielder Donaghue played a remarkable game at bat and in the field for Boston. Score:

New York	303 000 020—8	10	0
Boston	000 003 000—3	8	3

Pipgras and Schang; Fullerton, Piercy and Picinich.

Closing on Cleveland

DETROIT, Sept. 27.—The Detroit Tigers advanced a game nearer second place to-day by winning from the Cleveland Indians 5 to 4. To-day's victory places the Tigers within two games of second place held by the Indians. Heilmann in four trips to the plate got but one hit, a home run in the sixth inning. It was his eighteenth homer of the season. Score:

Cleveland	102 001 000—4	11	1
Detroit	000 041 00x—5	9	1

Shaute and Myatt, O'Neill; Cole, Dauss and Bassler.

CHAMPIONSHIPS AT EXHIBITION PARK

Entries Close at 10 To-Night—Four Trophies.

The City Championships will he held on Saturday, September 229, at the exhiibtion grounds, starting at 1.30 sharp.

Entries will close tonight, Friday, September 28, at 10 o'clock. Send your entries into the Y.M.C.A.

Peck Trophy—Boys 14 years and under.

Huycke Trophy—Boys 16 years and under.

Eastwood Trophy—18 years and under.

Howden Trophy—Senior event.

LIGHTWEIGHTS MATCHED

NEW YORK, Sept. 28.—(Canadian Press)—Charley White, of Chicago, and Paul Moran, of New Orleans, two prominent lightweight title contenders, have been matched for a 15-round contest at Madison Square Garden, October 5. In a 12-round semi-final match, Harold Smith, Chicago bantanmweight, will box Danny Lee, of New York.

CHAMPION ROTARY TEAM GUESTS OF MAPLE LEAFS

The members of the champion Rotary team will be the guests of the Maple Leafs at Riverside Park tomorrow afternoon, when the Leafs play the second game in the O.B.A.A. juvenile finals with the 2 in 1 team of Hamilton. If the Rotary Youngsters can root as well as they can play ball, the Leafs will be given some valuable assistance.

Tickets for the game may be had from Jack Pineau at his store on Hunter street.

WANTED

The Help of 1,000 Fans to Root For the Maple Leafs To-Morrow.

The Maple Leafs want one thousand fans to turn out at Riverside Park tomorrow afternoon and help them register a win over the invaders from Hamilton. It is the second game of the final series, and a win for the Leafs will mean a play-off on neutral grounds, the Juvenile championship of Ontario.

Hamilton fans to the number of twenty-five hundred were on hand to support their favorites at Hamilton last Saturday, and they helped a whole lot.

The Leafs are in good shape for Saturday's contest, and the fans should see them going at top form. Bradley will do the hurling for the locals and will be opposed by Gordon, a southpaw, or Whitney a right hander.

ONLY TWO GAMES IN THE NATIONAL

Home Run Counts in the Defeat of Pittsburgh.

PHILADELPIA, Sept. 27—Boston took the opening game of the series from Philadelphia to-day, 7 to 2.

Jimmy Ring, the local star, weakened in the fifth when Boeckel hit a homer with two on. Score:

Boston	000 051 100—7	12	1
Philadelphia	000 002 000—2	11	0

Cooney and E. Smith; Ring, Head Bishop and Wilson.

Pittsburgh Loses

CHICAGO, Sept. 27.—O'Farrell's home run drive with two on bases gave Keen a winning margin in the first inning, and Chicago won from Pittsburgh here to-day by 8 to 2. Miller also poled a homer, with the aid of Outfielder Cuyler, who touched a high bounder off Miller's bat, and sent the ball to the bleachers. A man was on base. Score:

Pittsburgh	010 010 000—2	6	1
Chicago	300 002 30x—8	11	0

Hamilton, Stone and Schmidt, Gooch; Keen and O'Farrell.

GOLF "PROS." DOWN TO SEMI - FINALS

Sarazen's Defeat of Long Jim Barnes a Feature.

PELHAM MANOR, N. Y., Sept 28.—Gene Sarazen the black-haired youth, who stood the golfing world on its head in 1922 with his amazing game, stepped to the fore to-day in the professional Golfers' championship and won his way to the semi finals over "Long Jim" Barnes. The match, ended on the 36th, and last hole, rather dramatically.

And to-day, Sarazen, who won the professional and the Open championships last year, will meet "Wee Bobby" Cruickshank, of Westfield, N. J., who triumphed yesterday in an extra hole match, with William MacFarlane of Tuckohoe. Cruickshank won at the 39th. In the other half of the semi-final. Walter Hagan victor over Fred McLeod, of Washington, 5 up and 4, will play "Dapper George" McLean of the Grassy Sprain Club, Bronxville, whose uncanny putting eliminated Joe Kirkwood, the Australian, 5 and 4.

Tenser moments than some of those in the match between Sarazen and Barnes were probably never experienced in a golf match. "Long Jim" was playing his home course, a course on which he knows every roll in every green, the soft spots on fairways and the trickiness of the traps. Yet Sarazen took the lead on the very first hole and was never down to Barnes.

"The National Smoke"
WILSON'S BACHELOR
Still the Most for the Money 10c.
ANDREW WILSON & CO. TORONTO AND MONTREAL

Big League Standings

NATIONAL.

	Won.	Lost.	P.C.
New York	93	55	.628
Cincinnati	90	60	.600
Pittsburgh	85	64	.570
Chicago	79	69	.534
St. Louis	76	72	.514
Brooklyn	71	76	.483
Boston	51	95	.349
Philadelphia	47	101	.318

AMERICAN.

	Won.	Lost.	P.C.
New York	95	50	.655
Cleveland	76	66	.535
Detroit	75	69	.521
St. Louis	71	70	.504
Washington	71	73	.493
Chicago	64	78	.451
Philadelphia	63	80	.441
Boston	58	87	.400

The more you blow the less it counts.

They are discovering ways to do everything fast except sleep fast.

BAD FOR BASEBALL

The Yankees' successful defense of the American League championship may be another financial blessing to Colonel Jake Rupert, but it is a curse to baseball generally and one which hardly can be repeated indefinitely without serious damage to base ball and the ultimate enstrangement of thousands of the game's well-wishers.

The Giants, too, appear to have won their third consecutive pennant. Every prospect is for another world series in the metropolis. This will rouse no authentic enthusiasm outside of Manhattan and the contiguous hinterland. It may be asked whether in those parts the burden of sustained success has not begun to pall. Fans from other cities doubtless will attend the series, but their enthusiasm will be temperde with the suspicion that, if pennants are not bought, at least the combination of money and a spirit of commercialism is producing a very rotten condition in base ball, reducing the game to the level of professional fighting and a considerable stratum of the theatrical business.

Base ball today is, in fact, organized entertainment with a calculating eye on receipts. No one wants the base ball investor to fail. But patrons old enough to compare the legitimate whole-hearted enthusiasm of other days with the present abundant but apathetic attendance at ball games will ask whether it is not possible to restore profitable base ball to a place where defeat for the local team is an outrage and victory a signal for thanksgiving.

Base ball applause today is like applause for an actor. There is no local pride in it; it is simply disinterested recognition of talent. The red hot base ball partisan is a disappearing type and the loss is base ball's. No one feels like shouting three resounding cheers for the firm of J. P. Morgan or Standard Oil or the [illegible] of Jake Ruppert. The Yanks' success this year [illegible] amount of enthusiasm. It is bad for base ball.—Detroit News.

Never worry about how late it is because it never is as late as it will be a little later.

A grouch may be a man who married a woman to share his troubles only to learn she caused them.

No matter how great a range a singer may have it never sounds as sweet as the kitchen range.

FOR MEN WHO WORK

IN a climate like ours, workers must be warmly clad; not with heavy, cumbersome undergarments, but with STANFIELD'S, which keeps the cold out and the warmth in. Its elasticity permits the skin to breathe and the muscles to move freely.

For Health—For Comfort—For Wear

There is no garment in the world that compares in value with Stanfield's. True economy demands that you should wear Stanfield's. It is designed to suit the individual requirements of each class of worker—made to insure warmth, comfort and health protection under every condition of work, weather and exposure.

It takes the best grade of Lambs' Wool and experienced workmanship to make Stanfield's Underwear, and it pays to pay a fair price to make sure of getting quality underwear.

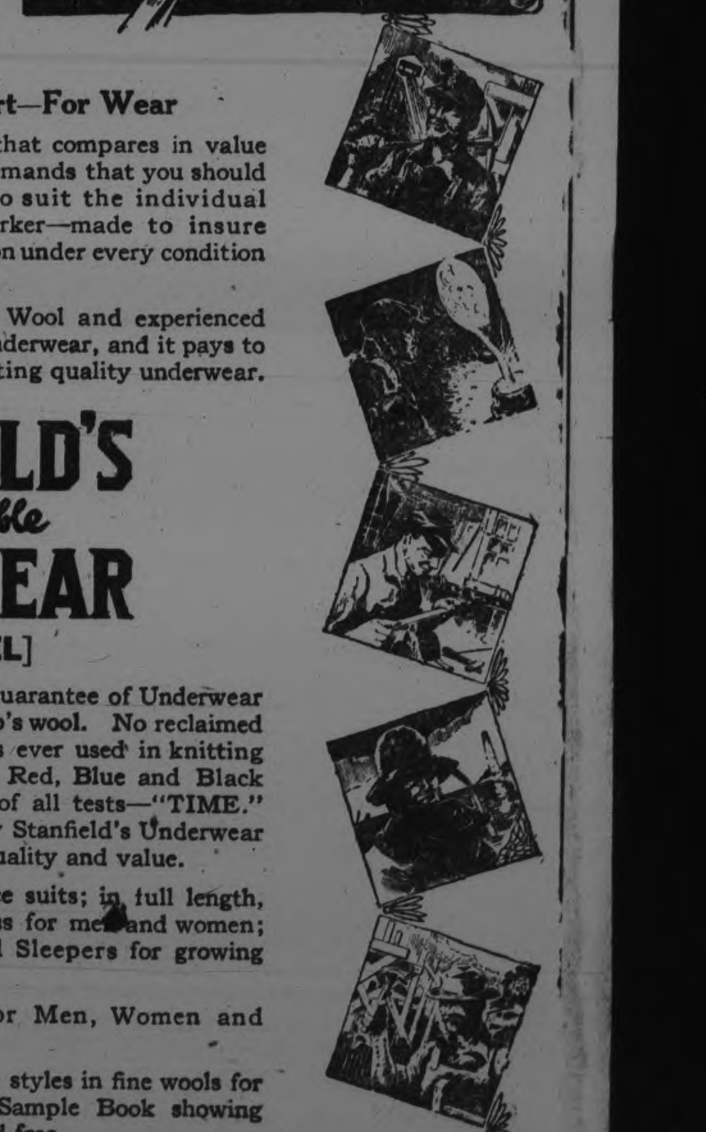

STANFIELD'S Unshrinkable UNDERWEAR [RED LABEL]

The name STANFIELD'S is your guarantee of Underwear made of absolutely pure, virgin lamb's wool. No reclaimed wool or any other but virgin wool is ever used in knitting Stanfield's Underwear. Stanfield's Red, Blue and Black Label have withstood the greatest of all tests—"TIME." For more than a quarter of a century Stanfield's Underwear has been a Canadian standard for quality and value.

Made in combinations and two-piece suits; in full length, knee and elbow length, and sleeveless for men and women; and Adjustable Combinations and Sleepers for growing children.

Stanfield's also make fine lines for Men, Women and Children.

Write for our new Booklet, showing styles in fine wools for Men, Women and Children; also Sample Book showing different weights and textures, mailed free.

STANFIELD'S LIMITED - TRURO, N.S.

111

It wears longer

TRADE MARK REGISTERED

Sports

WALTER JOHNSTON "GENTLEMAN"

One of the Finest Characters in Baseball, Says Billy Evans—Became Sensation in a Month.

BY BILLY EVANS.

WASHINGTON, Sept. 28.—Baseball fans have a keen interest in the big stars of the game.

After every contest in which some of the leading lights appear, there's always a big following outside the dressing room door to get a closeup of the favorites.

What kind of a fellow is So and So? That is a common question asked about the famous men of the diamond.

Perhaps no player in the game has had a more spectacular career than Walter Johnson. Coming to the American League an unknown rookie pitcher, inside of a month he was the sensation of the circuit.

Until the coming of the lively ball most of the glamor of the diamond centered around the pitcher. He was the big hero.

But the lively ball and Babe Ruth have changed things. The slugger is the hero of today in baseball. The player with the healthy wallop in his bat gets the loud applause.

Johnson Is Big Favorite.

What kind of a fellow is Walter Johnson?

That question has been asked me hundreds of times after Walter would perform some brilliant pitching feat.

"No finer fellow ever graced the major leagues."

In one short sentence that sums up the feeling of every player and umpire in the big show.

"They don't make 'em any better," is the way I have heard scores of players size up Johnson, in discussing the great pitcher.

During his long career in the majors Johnson always has won and lost on his merits. Never has he stooped to unsportsmanlike methods in order to increase his effectiveness.

When at the height of his career, Johnson could have made himself practically invincible if he occasionally resorted to the "bean ball," thereby intimidating the batsmen.

A Real Sportsman.

"I don't want to win ball games," Johnson once replied in answer to why he never resorted to such a method, "and I would never forgive myself if I injured some one in that way."

"As a result batsmen always faced Johnson, possessor of more speed than any pitcher in the history of the game, without the slightest fear. Blessed with good control, they also were aware that he would never throw at them.

No umpire can ever recall Johnson making a serious kick and no doubt we have slipped many a tough one against Walter.

"Fussing with the umpires never helped any pitcher. The umpires like to do their work well, just as I like to pitch a good game. I have always felt that the less you fuss with the umpire, the better he works."

This episode in which I was the umpire, best illustrates what a remarkable character Johnson is:

Johnson Settled Dispute.

In the ninth inning of a ball game with two out and the winning run on third, the batsman hit to the first baseman. Johnson went over to take the throw. He beat the runner to the bag but overstepped it six inches, in such a way that no one on the infield could really see the slip.

I ruled the runner safe, the decision allowing the winning run to cross the plate and defeat Washington. Immediately I was surrounded by every player on the infield, all insisting I had missed the play.

"Bill was right. Get on me, boys, I missed the bag," said Johnson. Then he walked off the field.

Of course that ended the dispute. Perhaps only an umpire can appreciate what a big thing that was for Johnson to do.

Walter Johnson is one of the grandest characters in baseball. If all pitchers were like him I would work for half salary. I wish he could go on pitching forever.

Johnson, despite the many records he has established, is the same modest unassuming fellow he was the day he arrived from Weiser, Idaho, back in 1907.

THE ARGENTINE ENTERS SPORT

It is impossible to exclude longer the Argentine from international sports competition. Three incidents, happening within the last three months, have established this fact:

FIRST, the invasion last autumn of the representative Argentine polo team, coming to this country after a successful trip to England and, carrying Argentine mounts, captured the national polo title of the United States.

SECOND, A Senor Enrique Tirabocchi, a Italian descent and from the Argentine, swam the English channel and established a new record in accomplishing the feat. Senor Tirabocchi on Aug. 12 of this year crossed the turbulent strip of water in 16 hours and 23 minutes, breaking by more than five hours the record made by Capt. Webb back in 1875.

THIRD, a Senor Luis Angel Firpo came within an eyelash of defeating Jack Dempsey for the world's heavyweight crown and taking the most coveted of boxing titles back to his home on the other side of the equator.

The challenging nation in sports today is Argentine and the Anglo-Saxon finds menace in the challenge. Not alone in boxing and in swimming at various distances, in polo and in rowing does the Argentine defy the old established order in sports, but in track and field events, where the Americans, British and Finns have almost held a complete monopoly for years, the Argentine now threattens to take a controlling hand.

For the first time since Rome was bathed in athletic glory have the Latins lifted their voice in the circles of the mighty in soprt. For the first time since the gladiators of ancient Rome made holidays memorable by fighting with metal gloves to the death in the arenas of the conquerors, have the Latins aspired to regain world supremacy and the challenge that is being sounded by them now must be observed as the events of the last 12 months so well illustrate.

In polo the Argentine demands world competition simlar to the Davis Cup play in tennis. The Argentine, confident in its powers in mallet wielding, wants America, England, Irleand, India and other countries where polo is played, to join in a world tournament and establish the supreme polo nation.

During the summer of 1922 the crack polo squad of the Argentine traveled to England, carrying a string of 50 ponies, bred and developed for polo use in the Argentine. After a successful campaign in England, half the string was sold and the Argentine four invaded the United States, bringing the other 25 ponies to this country. After winning the national title here the Latin-Americans sold the remaining 25 ponies to Americans.

It was suggested at the time that the Argentine was going out of polo. On the contrary, the Argentine was going into polo stronger than ever. The Argentine is breeding hundreds of polo ponies each year and it is certain that while 50 ponies were sold to England and America there were probably twice that number just as good or better left in the Argentine.

Polo was introduced there by T. E. Preston, an Englishman who learned the game in India. That was many years ago. The Argentine took to the game and immediately set about breeding on a huge and scientific scale. They can breed magnificent horses in the Argentine and they were highly successful with polo ponies. Also, they developed good players. While it is true that two of their stars are Miles and Nelson, English by birth and Argentine by adoption, still the great national polo star of the country is Luis Lacey, native born.

The Argentine men are larger than the Latins of Southern Europe. They are more aggressive, stronger and they have many of the traits of the Anglo-Saxon, chief of which is probably a grim determination. They have the spirit that close physical combat demands.

Tirabocchi, who swam the English channel, is a wealthy manufacturer. He took up swimming. Having accepted it as his favorite sport he decided to go as far as possible in competition. He trained and practiced. He broke every long distance and endurance record in his native country and then invaded Europe to try the most difficult of endurance feat in swimming. Twice he tried to cross the channel and failed. He succeeded in his third attempt, not alone succeeded but smashed a record that had stood for 48 years.

These athletes from Argentine are a determined lot. They have the stuff of which champions are made and they can be ignored no longer.

Yankees Play Poor Ball at Home; Make Remarkable Showing on Road

NEW YORK, Sept. 27.—The New York Yankees won another pennant and they won that honor on foreign field rather than at home.

Most ball clubs do their best work on the home grounds. The Yankees of 1923 have been a decided exception to this rule. Their showing in the sectional series has been far better on the road than at the Yankee Stadium.

The Yanks are a peculiar aggregation. The team can look like the greatest ball club in the world when going at top speed. When it is in a slump no club could possibly look worse. It so happened that in each world series with the Giants, the Yanks looked their worst. The result, easy wins for the Giants.

On the first trip through the west the Yankees lost only one game during the invasion of Chicago, Detroit, Cleveland and St. Louis. It was one of the most remarkable road trips ever made by a club in the majors. The first road trip including several eastern series in addition to the sectional clash, resulted in 17 victories and 3 defeats.

Coming back to the old home grounds after such a great trip, Yankee fans expected their favorites to run rough shod over the opposition. It was just the opposite. In the 21 games played at home during the month of June, the Yanks were able to just break better than even, winning 11 and losing 10.

On the second long tour made by the Yankees, 16 games were won out of 22 played. While the Yanks didn't flash so brightly through the west on the final trip, the team broke better than even.

Truly the Yankees are a peculiar ball club, on the road thoroughbreds, at home, selling platers."

Work of Untried Rookie Features Giants Play

NEW YORK, Sept. 27.—"Travis Jackson is the most remarkable young ball player developed in the majors this year."

There you have the opinion of Hughey Jennings, assistant to Manager John McGraw of the New York Giants. It is some compliment, coming from so able a critic as Jennings.

Travis Jackson is the young infielder who has proved such a valuable man for the New York Giants this year. To Jackson perhaps, more than any other player on the club, should go the honor of keeping the Giants in the race.

When Dave Bancroft, star shortstop of the Giants, was forced out of the lineup for over two months because of illness, it was figured the Giants were out of it. No position is harder to fill. To ask some youngster to plug up the gap made by the departure of a star like Bancroft from the lineup, seemed to be asking too much.

Jackson stepped right in and filled the bill, despite the fact that he has had only about a year's experience in professional ball. While he didn't do as well as Bancroft probably would have done, still he played a great game for an untried recruit.

Since the return of Bancroft he has filled in at third for the ailing Groh, and also has played second in a number of games. His work for the Giants in a pinch certainly bears out the nice things that Jennings says about him.

FRANK CHANCE QUITS BOSTON

Red Sox President Determined to Rebuild His Team.

BOSTON, Sept. 28.—(Canadian Press)—Frank Chance will not manage the Boston Red Sox in 1924, Robert Quinn, president of the club, announced tonight. The announcement followed a conference between the two earlier in the day. In his announcement Quinn stated that he intended to build from the ground up in restoring the Boston Club to its former place of prominence in the American League.

Quinn has two men under consideration for the managership, he said, but added that he would approach neither of them until after the world's series had been played. It was stated that the announcement that Chance wouud severe relations with the Red Sox was made because he wished to be free to negotiate with any other big league team that contemplates a change in managership. Chance will finish the season as the Red Sox pilot, however.

Surprise To Fans.

The announcement that Chance would leave Boston came as a shock to Boston fans, who have admittedly fallen off in numbers during the last two years while the Red Sox have occupied the cellar.

The signature of Frank Leroy Chance was attached to a Red Sox managerial contract on December 11, of last year, while H. H. Frazee owned the club. When Quinn and his associates of Columbus, Ohio, acquired the club this season, Chance retained the reins.

Welcomed Back.

The return of Chance to the diamond was hailed by fans with glee and his popularity has increased since he re-entered the baseball picture. As first baseman and "peerless leader," more than a decade ago, of the famous Chicago Cubs—National League champions four times and world's champions twice—Chance established a reputation as a brilliant field strategist, as well as a player.

Twice since he left the Cubs after 15 years as manager and played and retired to his California orange groves, Chance has succumbed to the lure of baseball. The first time was to accept a reported $40,000 contract to manage the New York Yankees, and the next time was to manage the lowly Red Sox. That he has not abandoned baseball and may be back next year with another legue club was intimated in President Quinn's announcement. Who will succeed Chance will be decided when the big league leaders congregate in New York during the world's series. While many names have been whispered as possible successor, little seems to be known as to the intentions of the new owners.

SHOCKER WANTS RELEASE.

ST. LOUIS, Mo., Sept. 28.—(Canadian Perss)—A petition charging breach of contract and asking that Urban Shocker, star pitcher of the St. Louis Americans be a free agent, was served today upon Bill Friel, Business Manager of the Browns, by Jerome C. Duggan, attorney for the pitcher. A copy of the petition, it was announced, has been sent to Commissioner Landis.

FALL FAIR DATES

Keene	Oct. 2-3.
Port Hope	Oct. 2-3.
Curve Lake, Indian Fair,	Oct. 3-4
Millbrook	Oct. 4-5.
Warkworth	Oct. 4-5.
Norwood	Oct. 9-10.
Roseneath	Oct. 11-12.

Woman shot at while driving a car in Chicago, so perhaps she was just learning to drive.

GRAFTON & CO. AN ATTRACTION

The Enterprising Clothing Firm Would Not Be Denied at Lakefield Fair

It was hard to tell whether you were coming to a Grafton display or to the Lakefield Fair. Approaches and entrance as well as the grounds, were a blaze of streamers and banners all relating to Grafton's Maker to Wearer clothing. Graftons have been a feature of Lakefield Fair for over thirty years, and when they come they take possession. In their tent they had a very bright and effectively displayed exhibit of fall and winter clothing, with the caption, 'Values Bigger Than Ever" given special prominence. In addition to the clothing display, Grafton's have provided an attraction by having the celebrated Highland dancer, Annie Logan, give a number of appreciated dances, accompanied by Canada's greatest piper, Dave Grant, on the elevated platform of a truck provided for the occasion.

Some of the special advertising carried by the exhibit, refers to the big Surplus Stock Sale now going on in their store in Peterborough, and no doubt the publicity will be made more effective, backed by the attractive display at Lakefield. Grafton's evidently believe in supporting, as well as making use of the fairs, maintaining that the fairs are in the best interests of the community.

Peace in Europe is making almost as much noise as war itself.

FOOTBALL NOTES

A very interesting soccer league game will be played on Saturday afternoon at King Edward Park between the Canadian Woollens and the Thistles. Kick off at 3.30 prompt. Referee, J. Russell.

No doubt this league game will attract a good number of fans, because, if the Canadian Woollens defeat the Thistles, they will have no chance whatever of winning the league, but if they win, will place them in a good position. Therefore, a good clean game will be played.

The Canadian Woollens have to play the G.W.V.A. yet in the league, and if they win, they will compel the Thistles and Vets in a sudden death game for the league championship. If they defeat either team they will give the championship to either Thistles or G.W.V.A.

Last Monday evening, Mr. Fred Sutcliffe, local soccer representative in the O.F.A., gave a very interesting talk on his visit to Hamilton to settle the Inter-City vs. Toronto F. A. dispute, that was brought before O.F.A.

Mr. Harry Mann was a visitor to general meeting on Monday evening last and gave an account of his visit to the old country. His suspension was only talked over, not lifted. He is expected at next meeting when his case will be dealt with, if he so desires.

A representative of the press visited Bob Ralston, the well-known soccer Thistle full-back, who got his leg broken early in the season, and he looks well. Asked about his broken leg, he said, "Doing extra well and put on my shoe to-day for the first, but I still need the crutches yet." He mentioned playing with his native team in one season to the tune of 55 games and only missed one game, which was the last one. Bob was in France during the war and never received an injury while with the artillery.

A move in the right direction was made by the Ontario Junior Association when they became affiliated with the Senior Association. This will be an excellent chance for local junior association to get into the proper channel of legislature, also would be able to compete in Ontario junior championship.

The following rules are taken from local constitution, which reads thus: "Applications for membership must be in the hands of secretary and fees for the season must be in the hands of the treasurer before the date fixed for the annual general meeting. Each team admitted shall pay an entry fee of two dollars ($2.00) per season.

The Canadian General junior team defaulted their game last Saturday afternoon to the fast-going De Laval in the Taylor Cup tie, but a picked team between Packers and C.G.E. played the champions, who were defeated 4-2 This is a heavy score against Frick, who has played a good game all season in goal.

Woollens' Team.

The following players will represent the Canadian Woollens on Saturday, September 29, at the King Edward Park in their league game with the Thistles. Kick off at 3.15: Griffin, Cridland, Chambers, Sayers, Read, Bramhall, Mitchell, Warman, Gaskell, Shaw, Roberts, Reserves, Lee, Lauchlan.

Left Handers Show Way To Big League Swatters

NEW YORK, Sept. 28.—Are left-handed batters superior to their right-handed brethren? The batting averages of the two major leagues make it seem so. While left handers are in the minority as to numbers, still they always make a most imposing showing at the top of the batting averages.

Since the opening of the major league seasons the left-handed batters have been showing the way. In the first ten batters of each league, there have always been six or more left-handed batters.

In a recent issue of the swat figures in the National and American Leagues a persual of the leading hitters showed that in the first ten in each league, eight were left handers and two right handers.

For years the batting championships in both majors leagues have been hogged by the left handers. In the American League Ty Cobb has been the bright particular batting star. Speaker and Sisler, also left handers, have held the premier batting honors. It has been very much the same in the National.

Hans Wagner, Larry Lajoie, Rogers Hornsby and Harry Hielmann have been a few of the right handers to win the batting honors in the majors.

Wonder if a divorce ever resulted from a man finding some other mans hair on his rolling pin?

State bonuses paid soldiers are exempt from income tax. We couldn't learn about federal bonuses.

CANADIAN PACIFIC

SAILINGS
FROM MONTREAL

Oct. 5—Montlaurier* ..Liverpool
Oct. 10—Melita .....Cherbourg, Southampton, Antwerp
Oct. 12—Marburn .....Belfast, Glasgow
Oct. 12—Montclare ....Liverpool
Oct. 13—Empress of France*.. Cherbourg, Southampton
Oct. 18—Marloch .....Belfast, Glasgow
Oct. 19—Montcalm .... Liverpool
Oct. 24—Minnedosa ....Cherbourg, Southampton, Antwerp
Oct. 25—Metagama .... Belfast, Glasgow.
Oct. 26 Montrose ..... Liverpool
Oct. 27 Empress of Britain .. Cherbourg, Southampton
Nov. 3 Montlaurier*.. Liverpool
Nov. 7—Melita .....Cherbourg, Southampton, Antwerp
Nov. 8—Marburn ..... Belfast, Glasgow
Nov. 9—Montclare .... Liverpool
Nov. 10—Empress of France* Cherbourg, Southampton

*From Quebec only

FIVE MAGNIFICENT CRUISES NEXT YEAR
AROUND THE WORLD
AROUND AMERICA
To the MEDITERRANEAN
And Two to the West Indies

Apply Local Agents
H. B. Beaumont, Gen. Agent
Passenger Dept., 1 King St. E. Toronto

The female of the species is more gabby than the male.

Just Say—"GIMME"
STROLLERS
THE CIGARETTE WITH THE ORIGINAL FLAVOR
10 for 15c
25 for 35c
Also in Tins of 50 and 100

Men's Caps
ON SALE AT
95c
SEE SOUTH WINDOW

Boy's Caps
ON SALE AT
65c
SEE SOUTH WINDOW

Special Purchase of Men's and Boys'
Fall Caps

On Sale at Less Than Cost of Production!

This lot of Caps consists of All Pure Wool Tweeds, in Fawn, Heather, Light and Dark Browns and Green Mixtures, in sizes 6¾ to 7⅜. Fine silk lined; leather padded at visor. These are real value, men, and we would advise you to be here early Saturday morning.

A good assortment of Boys' Caps. Sizes 6⅛ to 7. Extra good quality, and all real boys' shapes.

WHEN YOU ARE IN FOR A CAP BE SURE AND INQUIRE ABOUT THE FOLLOWING SPECIALS:

Men's Underwear
$1.50 the Suit
Heavy Fall or Light Winter Weight Shirts and Drawers. Wool and cotton mixed. All sizes. $1.50 a suit. Fleece Combinations $1.50.

Men's Suits
$19.50
A plain dark grey tweed, perfect fitting, 3-button style; well lined; 38 to 42; one range only. Saturday, $19.50.

Men's Overcoats
$13.75 and $19.50
Heavy Tweed Ulsters and Grey Chesterfields, and a few close fitting models; very attractive styles and values. These are odd sizes, but great value.

Men's Pants
$2.95 and $4.95
Fine worsteds and heavy all-wool tweeds. All sizes, 33 to 42 waist; five pockets, belt loops, plain or cuff bottoms. If you can use an extra pair, come in Saturday.

Our range of better grade Suits and Overcoats is sure to please you, both in style, quality and price. The highest grade English and Scotch Overcoatings, made in the last-minute styles, are ready for your inspection. All the new light shades and styles, sized from 35 to 44, priced from $30.00 to $45.00.

407-11 GEORGE STREET. OAK HALL 'PHONE 944.

ROBT. FAIR & CO. LIMITED

Mens Large Bandana Hand'k'fs 20c each

Saturday Bargains

20c Writing Pads 8" x 10" Size 2 for 25c

We are Showing To-morrow the New Fall Suede Gloves in Shades of Beaver, Mode, Brown, Black, Grey. Priced from $2.00 to $325 pair

Saturday Coating Special

An All-Wool Fall and Winter Weight Coating for children's wear, in nigger and light brown, beaver, navy and Copen., 58 inches wide. Regular $2.25. Sale price, yard, **$1.85**

A Big Offering in Serges

An All-Wool English Serge that can be depended upon for wear. Shades are black, brown, Copen. and navy. Specially for children's wear. Regular $1.50. Saturday price, yard, **98c**

Navy Serge for Boys Suits

A soft finish heavy Serge in a dark navy shade. Specially for boys' suits and ladies' and girls' skirts. 56 inches wide. Regular $2.25. Saturday, yard **$1.85**

Imitation White Persian Lamb

A novelty of the season for the jacquette coat, and used for collars, cuffs and trimming. An extra nice quality. Comes 56 inches wide. Priced at, per yard **$3.85** **$4.35**

20c Factory Cotton 8 yds. for $1.00

34-inch, a soft weave, free from dressing. A quality you can use for many garments. No 'phone orders, please.

25c, 30c Flannelette 5 yards for $1.00

Light and dark stripes, colored checks and plaids, for children's wear, 27 to 29 inches wide. Shop in the morning. Store opens at 9 a.m.

25c Fine White Longcloth Cotton 15c yd.

You'll have to shop sharp at 9 a.m. as the quantity may not last all day. 34-inch. No 'phone orders, please.

35c FANCY FLORAL SILKOLINE FOR, YARD - - - - - 25c
Designs suitable for curtains, coverings comforters, etc., 36-inch.

40c UNION GREY ENGLISH FLANNEL, YARD - - - - - 29c
Buy Flannel tomorrow when you are offered a bargain like this. 30-inch.

35c FANCY FLORAL ENGLISH CRETONNES FOR, YARD - - - 25c
Several handsome designs to select from, 27 inches wide.

30c FACTORY COTTON, 40-INCH, at - - 5 YARDS $1.10
An A1 quality for making up sheets or pillow cases.

59c GREY SHIRTING FLANNEL FOR, YARD - - - - - 45c
An English Flannel in a good shirting weight, 30-inch.

75c PURE WHITE SHEETING, YARD, 55c
72-inch. The quality is high, but the price is down for tomorrow.

40c NURSES' WHITE UNIFORM CLOTH, YARD - - - - - 29c
36-inch. For nurses' uniforms, aprons and house dresses.

$1.00 PURE WHITE TABLE DAMASK, YARD - - - - - 75c
A good heavy quality that will give lots of wear. 54-inch.

$1.25 MISSES' ALL-WOOL HOSE, PAIR - - - - - 95c
Fine and wide ribs, in black, brown, fawn and heather. Sizes 7 to 10.

$1.00 "VANITY" SILK FOR UNDERWEAR, YARD - - - - - 75c
Shades are salmon and pink; 36-inch. Ask to see this new goods at the Wash Goods Counter.

85c TO $1.10 BOYS' AND GIRLS' STOCKINGS, PAIR - - - - 75c
All-wool, black, in fine and wide rib. Sizes 7 to 8½.

ALL-WOOL HOSE, WITH WHITE CLOCK, PAIR - - - - $1.50
Very special for tomorrow. Widened top. Has fancy white silk clock.

YARN SPECIAL—3-PLY ALL-WOOL FACTORY YARN, LB., 85c
Grey only. We are offering this Yarn at a low price as we have only one shade in it.

$1.00 PLAIN SHADES OF RATINE FOR, YARD - - - - - 60c
Plain shades of tan, brown and henna; 38-inch.

75c ALL-WHITE BRASSIERES FOR 59c
Fastens back and front. Sizes 30 to 42.

up to $1.50 Window Shades, White, Cream or Green some with Insertion, mounted on 'Hartshorn' Rollers. Regulation size 37x70 in. (24 only) for only 59c

25c CURTAIN SCRIM, 15c YARD
Cream only, 36 inches wide, has taped edge.

$1.25 "SUNFAST" CASEMENT CLOTH, 90c YARD
50 inches wide, in shades of rose, blue or brown.

65c SCOTCH MADRAS, 39c YARD
Floral or conventional designs. Very special for tomorrow.

40c FLORAL CRETONNES, 25c YARD
A wide range of designs and colorings to select from. 36 inches wide.

Oilcloth Rugs for Under Stoves With Border
1 x 1 yd. for each **$1.00** *1 x 1½ yds. for each* **$1.50** *1½ x 1½ yds. for each* **$2.25**

$35.00 Tricotine Suits $23.00
Tailored styles, also box and Russian effects. Braid trimmed and lined with crepe.

Tricotine Dresses $12.00 to $25.00
They are the new styles for fall. Ask to see them tomorrow. Many are in the suit style and straight-line effect.

Up to $8.00 Voile Blouses $4.00 each
Have long sleeves, tailored styles and are hand finished.

$1.50 Nainsook Gowns $1.00 each
Slip-over style. Made from a good quality nainsook.

Burberry Coats up to $29.00. On sale To-morrow for $23.00

Society

Mr. and Mrs. H. Harris and family, 11 Barnardo avenue, are leaving the city shortly for Australia, where they will reside in future in New Zealand.

Mrs. Robert Leith of Redlands, California, is visiting her brother, F. J. Redpath 144 Murray street.

Mr. Gordon Lamb returned to Detroit to-day, accompanied by his sister, Helen, who will spend a few days with him before his leaving for Los Angeles, California.

Mr. Roy Shields, of Coboconk, was in the city yesterday.

Rev. Canon Allan, of Millbrook, and party motored to the city yesterday.

Mr. and Mrs. Alex. Spence, formerly of Peterboro, and lately of Bobcaygeon, are now residing in Young's Point.

Mr. and Mrs. P. Carrol, of Reid Street, left this morning for the Woodbine races in Toronto, and also to visit their son Harold.

Thomas Francis Rutherford and John Douglas Fanning of Peterboro have registered in first year medicine at Queen's University, forty students have been granted admission in the class.

Mrs. W. C. Spence of Amsleda, California, a former resident of Peterboro is visiting her aunt, Mrs. J. H. Dixon, 316 Macdonald street.

ANOTHER RUMOR.

PARIS, Sept. 28. — (Canadian Press). — A Havas despatch from Vienna states it is rumored there that a Republic has been declared in Turkey. There is no confirmation of the rumor from any direct source.

Were Quite at Home on the E. P. Ranch

E. P. RANCH, Pekisko, Alberta, Sept. 28.—(Canadian Press.)—"Fellow Albertans you are welcome, and I hope you will enjoy the outing. My ranch is open to you to-day, go as far as you like." This democratic greeting uttered by Edward, Prince of Wales, served to put three hundred persons who attended the annual picnic of Alberta Shorthorn Breeders' Association at E. P. Ranch yesterday at their ease, and incidentally they took the Royal rancher at his word. They inspected the buildings, cattle and horses, talked live stock with the Prince and then concluded the proceedings by asking him to pose for snapshots, which he did with unyielding good nature.

THE GREATEST DISCOVERY

NEW YORK, Sept. 28.—(Canadian Press).—On his return to United States to-day Dr. Adolf Lorenz, Viennese "bloodless surgeon" declared that Insulin, developed by Dr. Banting, of Toronto, was the greatest Medical Discovery of recent years.

A THOUGHT

Whoso boasteth himself of a false gift is like clouds and wind without rain.—Prov. 25:14.

A gentleman that loves to hear himself talk will speak more in a minute than he will stand to in a month.—Shakespeare.

LABOR SAVER.

Use a long - handled dust pan in conjunction with a child's broom to brush up bits from the floor. It will be a great back saver.

57TH CHAPTER I.O.D.E. FIRST MEET OF SEASON.

The first meeting for this season of the 57th Regimental Chapter I.O.D.E. was held yesterday afternoon in the officers' quarters at the Armouries, the Regent, Mrs. E. B. Clegg, in the chair.

It was decided to donate the sum of ten dollars to Japanese relief work, this amount to be sent through the Provincial Chapter of the I. O. D. E. The ladies also made arrangements to hold an Armistice Tea, in aid of the National Educational Fund, and plan to ask all the local Chapters of the I.O.D.E. to co-operate with them in this undertaking, which will be held on the Friday, November 9th, immediately preceding Thanksgiving Day, in the officers' quarters at the Armouries.

It was also decided to hold a tea at Mrs. R. Neill's house on October 9th.

Mrs. R. F. Birdsall, of Birdsall's, who acted as delegate from the Chapter at the recent annual meeting held in Quebec, gave a report on the proceedings of the convention.

At the close of the business session, tea was served. Mrs. Clegg pouring, assisted by Mrs. C. S. Stapleton and Mrs. A. Stevenson.

IMMIGRATION INCREASES

OTTAWA, Sept. 28.—(Canadian Press).—August immigration returns issued to-day by Hon. J. A. Robb, Minister of Immigration, show an increase of not less than 281 per cent. in immigration figures for the month compared with August last year. Arrivals for the last six months totalled 25,249, as compared with August last year. Arrivals for the last six months totalled 25,249, as compared with 6,628 in August last year. Of this number 15,970 came from British Isles.

LOCALS

DR. T. P. McCULLOUGH,
Eye, Ear, Nose and Throat Specialist, 166 Brock St. Phone 36W. d:l

HAROLD DUNFORD'S AUTO LIVERY.
Call 224 for Taxi and Auto Service. New Seven-Passenger Studebaker in Service. 78d-199

The Big Fair, the Big Crowd — Warkworth, Oct. 4 and 5. 5d-18-21-25-28-2

M. PAMMETT.
Auto and Taxi Service. Good equipment. At your call day or night. 334 Aylmer Street. Phone 749. 78d95 3057

PHONOGRAPH REPAIRS.
All styles, mica diaphragms. — T Griffin, 124 Park street, opposite C. G. E. Phone 2163W. Prompt attention. mwf-73

MATHILDE MASSON,
Graduate of Laval University, Quebec, and Conservatory of Toronto. Teacher of Singing and Piano Playing. Studio, Conservatorp, Telephone 355. 10d79 3742

SEWING MACHINE SNAP.
One slightly used White Rotary Sewing Machine, $64.00 — on easy terms. Greene Music Store, Charlotte Street. 2d-76

BEAUTIFUL CHILD POTRAITS
They are worth a special trip down town. Now being exhibited in the show windows of The Roy Studio. See them. 3d 77

AUCTION SALE
of Farm, Farm Stock, and Implements at Trotter and Lawnsborough Warsaw, Tuesday, October 2, R. H. Alford, Auctioneer 2d 7 3784

AUTO TOPS
Curtains and Cushions recovered and repaired. Celluloid (Mica) and glass windows installed and repaired. Address Rear of 464 George street, Peterboro. G. R. McCrea. 52d 103

Musical Kindergarten Classes are being formed for children from 7 to 10 years of age. $6.00 for term of 20 lessons. For further information telephone Conservatory 355. 12d s.t.t.-93

CANADIAN PACIFIC CHANGE OF TIME.
Effective, Sunday, September 30, important changes in train schedules will be made. Full particulars from any Canadian Pacific Agent.

HARDWOOD AND MIXED WOOD
½ cord 12" Dry Hardwood ..$7.00
½ cord 12" Dry Mixed Wood .$4.75
H. H. Dinsdale, 'Phone 153
191 1-2 Charlotte Street dtf

Meet your friends at Warkworth Fair—Oct. 4 and 5. 5d-18-21-25-28-2

LOOK AND LISTEN.
As summer is nearly over clean your felt hat and get ready for the fall. We clean ladies' felt hats, any style. All work done by electricity. Louis Yeotes, 339 George street. Phones 768 or 2108 12d mwf-70

FOWLER'S OPTICAL PARLORS.
Everything that is new in Shell Spectacleware, we have. See us before buying. A. A. Fowler, Phm.B. Eyesight Specialist, 373 George St. dtf.

FOR BETTER HEALTH
Consult DR. LANGFORD, Chiropractor. Office, Bank of Toronto Chambers. Hours— 2-4 and 2-8 p.m. 10-12 a.m. on Tues, Thurs. and Sat. d.t.f.

NOTICE.
A Change of Time will be made on Sunday, 30th September, 1923. For full particulars, apply to any Ticket Agent, Canadian National Railways.

DOMINION OF CANADA REFUNDING LOAN 1923
To holders of Victory Loan 1923, and cash subscribers. Write, call or telephone. V. M. Eastwood, 610 George street, 'Phone 385. 6d 80 3780

CARD OF THANKS.
Mr. James Browne wishes to thank all the friends who were so kind to his wife during her illness and who showed so much sympathy and kindness in connection with her death, and also to express his gratitude for the many beautiful floral tributes.

Warkworth Fair — Oct. 4 and 5. Write Secretary for Prize-list. 5d-18-21-25-28-2

VIOLIN
Mrs. Ernest Gilchrist, pupil of Mr. Donald Heins of Ottawa, will take pupils starting on the violin at her home, 53 Lock street, telephone 1518J. 3d 76 3779

ST. ANDREW'S LADIES' AID RUMMAGE SALE
St. Andrew's Ladies Aid will hold a Rummage Sale in Robinson's Store corner Charlotte and Aylmer, Saturday. Doors open 9.30 a.m. 2d 75 3777

AUCTION SALE
Farm Stock, Implements, and Household Furniture of Lorne Webster, Lot 31, Con. 13, Smith, on October 3rd. Sale commences at 1 o'clock. George and Ted Jackson, Auctioneers. 5d-76-4338

Horse Races, Judging Competition, Dominion Government Displays — Warkworth, Oct. 4 and 5. 5d-18-21-25-28-2

EXPERT SAW FILING — SAWS GUMMED OUT.
Cutlery Grinding, Clipper Plates Ground, Razors Honed ready for Shaving, Lawn Mowers Sharpened, Umbrellas Repaired and Re-Covered. 'Phone 109J. — Wm. Taylor & Son the Sheffield Cutlers, 219 Hunter Street West. t-t-s

NEW
Presentation Gifts

Our new Presentation Gifts which we have just opened up are beautiful gifts and are very suitable for weddings.

New Cabinets of Silver
New Silver Tea Sets
Fine Silver Bread Trays
Fine Silver Casseroles
Handsome Water Sets
Fine Mahogany Clocks

It will be a pleasure to show these new presentation gifts, and prices are very reasonable.

Varne Bros.
DIAMOND HALL
349 George Street

BRUNSWICK RECORDS.
The new October Brunswick Records are now on Sale, and are a catchy selection. Greene Music Store. 2d-76

THE MOST POPULAR
The most popular chocolate to-day is Smiles'n Chuckles, 1-2 lb. 30c., 1 pound 60c., 2 lbs. $1.20. See our window. E. L. Payne, Druggist.

ST. LUKE'S A.Y.P.A.
Corn Roast at Hiawatha on Thursday October 4th. All wishing to attend kindly notify the President, 'Phone 821J not later than Tuesday, October 2, 1923.

MILLINERY BARGAINS
See our sport hats, $2.50, Saturday Also hats, $5.50. Ennis and Armstrong, corner Simcoe and George, over Payne's Drug Store. 1d 75 4417

HOW ABOUT RADIO?
For genuine entertainment, Radio is King. Have a Demonstration at Greene Music Store, Charlotte St. 2d-76

Y. W. C. A. RALLY
To-night. Everybody welcome. 1d-75-3785.

NOTICE.
The members of the string section of the orchestra will practice tomorrow evening at 9 o'clock and the brass and reed players on Monday evening at the same hour, in the Conservatory hall.

A PRESENTATION.
Miss Eva Crane, cashier at the Utilities Office, left to-day for Toronto, where she will take another position. She was presented by the employees of Electric and Water Department of the Peterborough Utilities Commission with a club bag with ivory fittings.

A SMALL FIRE.
The fire department was called out yesterday to a small fire on the corner of Brock and Water streets, where some leaves were being burned. Leaves and rubbish should not be burned on the streets or in the back yards without permission from Fire Chief Gimblett. There is a heavy fine for a breach of this by-law.

PETERBORO U.F.Y.P.O.
The Peterboro U. F. Y. P. O. will hold the regular meeting Tuesday evening, Oct 2, in the W.O.W. hall. A special programme has been arranged, after which a pie social will take place. Come and bring your friends. No admission. 1d-75-3786.

Shur-on Glasses

Headaches? Then Eyeglasses

Any person having headaches should consult us about their eyes. Headache powders, etc., are not permanent cures. Eye trouble is the source of nearly all headaches, and they usually disappear when glasses are worn.

M. J. ROCHE
OPTOMETRIST
188 CHARLOTTE

SPECIALS
PEACH WEEK
PROCURE YOUR PEACHES THIS WEEK

11-Quart Basket Peaches - - -	90c
Heaped Baskets, (No. 1) - - -	$1.15
6-Quart Heaped (No. 1) - - -	80c
11-Quart (No. 1) ReineClaude Gage	80c
11-Quart Pears - - - - - - -	$1.15
11-Quart Damson Plums- - -	$1.25

GRAPES—Blue 50c. Green 55c. Red 60c

Fruit Guaranteed *Delivery to all Parts of City*

D. M. MINICOLO
410½ GEORGE ST. PHONE 935

A CRICKET MATCH.

To-morrow afternoon the Campbellford cricket team will play the De Laval team at the Oval. All those who are interested in cricket are invited to be present.

LLOYD GEORGE HERE SOON.

OTTAWA, Sept. 28.—(Special.)—The official dinner which the government of Canada is giving for Rt. Hon. David Lloyd George, former Prime Minister of England, will take place here on the night of October ninth.

B.Y.P.U. RALLY.

A rally of the Young People's Societies of the Baptist Churches of the western part of the Peterboro Association will be held in the Murray Street Baptist Church here on Monday evening. Speakers from Toronto, Belleville and other outside places will be here to address the meeting, to which all are welcome.

ADMITTED TO LEAGUE.

GENEVA, Sept. 28.— (Canadian Press.)—Ethiopia to-day was formally admitted to membership in the League of Nations, the Abyssinian Empire having convinced the Powers of the League that she was done with slavery forever.

The African Empire was admitted to the League as the result of instructions from Abyssinia, authorizing a delegation to subscribe to an engagement respecting abolition of slavery

SOMETHING ABOUT BONDS

British and American investors hold millions of Canada's Bonds because Canada's credit is second to none.

But—Canada is able and Canadians should be willing to refund her detbs at home. It is good policy and it is even better business to have interest on Canada's debt paid to Canadians.

—then the money stays at home

Every person with $100, $500, $1,000 or more to invest should subscribe immediately for these Bonds. The Dominion of Canada itself is your security. The interest return is high. The Bonds will always have a wide and ready market. —**Reg. H. Turner, 543 George street, 'phone 501**

All Motor Drivers Should Be Forced to Try Rigid Exam

DETROIT, Sept. 28.—(Associated Press)—A locomotive engineer must spend years as an engine wiper and fireman before he is permitted to drive an engine over a private right of way, but any person may drive an automobile down a public street used by millions of people with no experience whatever.

This comparison was used by William P. Rutledge, chief of Detriot police and president of the International Association of Chiefs of Police, as the explanation of his edict calling for rigid examinations of all applicants for motor car drivers' licenses, which are required unded in a state law enforcement of this law a resolution adopted at the recent convention of the International Association in Buffalo.

"It is time for the police departments of the country to take the initiative in such matters, without waiting tob prodded into activity by civic societies," said Mr. Rutledge.

Carrying out the spirit of the resolution, the Detroit police department is requiring each applicant for a drivers license to demonstrate that he is physically fit to drive a car; that he can read and understand traffic signals, and that he understands thoroughly all traffic ordinances. As result of these examinations the police have found that only about a third of the applicants for licenses meet the requirements of a safe and sane driver.

It has been found necessary, Mr. Rutledge said, to establish police schools where prospective drivers of motor vehicles may learn how to handle a car. Classes are held two days a week, morning, afternoon and evening, and two lessons complete the course, after which the "students" may re-apply for licenses.

SATURDAY SPECIALS

Sugar, per lb.	11c
Creamery Butter	38c
Crown Quart Gems, doz	$1.15
Rubber Jar Rings, dozen	7c
Potatoes, 90 lb. bag	$2.25
Charcoal, per bag	25c
Stove Pipes, 19c and	24c
Elbows	34c

Tee Pipes, ½ Pipes, Damper Pipes, Taper Pipes, Stove Pipe Wire, etc.

We redeem your Surprise Soap Coupons. With the 5 bars soap we will give you one pkg. "Nap." Soap Flakes, extra, all for 25c

10 lbs. Rolled Oats, for	39c
6 lbs. Corn Meal, for	25c
Shredded Wheat, 4 Pkgs.	45c
Bread (C. and C. Stores), Large Loaf	15c

Mendell Braund
THREE STORES
Albert St., Chamberlain St. Lock St.
Phones 2129; 1847W; 1980.

OPEN A CHARGE ACCOUNT
WITH THE HOME FURNISHING COMPANY.

We sell furniture, house furnishings, carpets, rugs, stoves, and ranges, baby carriages, beds and bedding, etc. On easy weekly payments to suit you.

HOME FURNISHING CO.
286 CHARLOTTE STREET.

NOTED SURGEON DEAD

EDINBURGH, Sept. 28.—(Canadian Press).—Sir Halliday Croom noted surgeon, and once president of Royal College of Surgeons, is dead at age of 76.

BIRTH.

JACK—To Mrs. Audren Jack, a son, at Nicholls Hospital, on Sept. 26.

Unusual Photographs of Beautiful Children

Now on exhibit in our display windows

The ROY Studio
140½ Hunter St.
PETERBORO
"The photographer in your town"

OBITUARY

GEORGE PETTIT.

George Pettit, father of L. J. Pettit of the Collegiate Institute staff, died last evening in Nicholls Hospital.

Up to fifteen years ago, the late Mr. Pettit was a director of the J. H. Spill Manufacuring Company of St. Thomas. Then he took up farming near Dunnville, Ontario until about two years ago, when he suffered a stroke of paralysis, from which he never fully recovered.

The remains will be taken to Dunnville for burial.

LAKEFIELD—STONEY LAKE STEAMERS

—Steamer will leave the Lake to arrive in Lakefield to connect with Cars, arriving Peterborough 11.45 a.m., and will leave Lakefield on arrival of Noon Train 1 o'clock for the Lake.

F. G. YOUNG, Manager.
434 Park Street - Peterborough

A DIGNIFIED RESPECT MARKS ALL OUR EFFORTS

BELLEGHEM'S
FUNERAL SERVICE
PHONE 85
AMBULANCE

Dr. Goodwin
Chiropractor
Palmer Graduate
106-108 Barrie Building
Lady Attendant 'Phone 431
Hours 10-12 a.m., 2-4 and 7-8 p.m.
Office closed Tues. evening and Thurs. afternoon and evening.

NUT-KRUST ELECTRIC BAKERY

Exacting Clean—Quality Supreme.

Our Assortment for Saturday will include

Something for Everybody

A Few of our Specials are Listed below:—

Fruit Slices	40c. per doz.	Layer Cakes	30c. each
French Apples	35c. per doz.	Fudge Cakes	30c. each
Cobourg Cakes	30c. per doz.	Jelly Rolls	25c. each
Marguerites	30c. per doz.	Rice Cakes	25c. each
Raspberry Turnovers	30c. per doz.	Cherry Cakes	25c. each
Tarts	30c. per doz.	Iced Squares	20c. each
Shortbread	25c. per doz.	Fruit Cake	25c. per lb.

COOKIES—Date, Lemon, Cocoanut and Rolled Oat 30c. per doz.
PIES—Raisin, Apple, Lemon .... 25c. each
MEAT PIES—5c. each.

Nut-Krust Electric Bakery 326 George St.
THE HOME OF WHOLESOME FOOD PRODUCTS

"It's Confidence that Does It."

PEACHES

WE STILL HAVE CHOICE ELBERTA PEACHES WHICH WE ARE SELLING AT

11-QUART BASKET, 75c

FRUIT, ETC.

Reine Claude Gages, 11-Quart Basket	85c
Prune Plums, 11-Quart Basket	$1.35
Prune Plums, 5 Quarts	75c
Damson Plums 11-Quart Basket	$1.45
Damson Plums, 5 Quarts,	75c
Grapes, 6-Quart Basket	55c
Apples, St. Lawrence, peck,	80c
Apples, Gravenstein, peck,	80c
Apples, Gravenstein windfalls, peck	50c
Apples, Wealthy, peck	60c
Apples, Baxters, peck	50c

CEREALS

Shredded Wheat	2 for 25c
Rolled Oats	10 lbs. 45c
Rolled Wheat	3 lbs. 25c
Wheatlets	4 lbs. 25c
Puffed Rice	2 for 35c
Puffed Wheat	2 for 25c
Cornmeal	4 for 25c

VEGETABLES, ETC.

Cauliflower	20c to 40c
Celery	2 Bunches 25c
Lettuce, Bunch	5c
Carrots, Beets, Onions, bun.	5c
Squash, each	20c to 40c
Cabbage	10c, 15c, and 20c

PRODUCE DEPT.

Dairy Butter ,lb.	35c
Campbellford & Tweed Creamery Butter, lb.	40c
Dairy Butter, in crocks, lb.	39c
Strictly Fresh Eggs, doz.	40c
Tip-Top Bacon, lb.	36c
Virginia Baked Ham, lb.	75c
Gunn's Sandwich Ham, lb.	60c

SATURDAY SPECIALS

Seedless Raisins	2 lbs. 25c
Shelled Walnuts, lb.	35c
Special Blend Coffee, lb.	50c
Extra Special Tea	75c

Bring your Surprise Coupons and we give you extra 1 bar Naptha Soap.

PORTER S. WHITE CO.
334 George St.
2 Phones 1960 1961
Special Car Kept on Hand For Rush Deliveries.

NICK CARTER
Has written 100 new thrills in
THE 11th HOUR
With Charles Jones, Shirley Mason
CAPITOL TO-DAY

The Evening Examiner

PROBABILITIES
Fresh north and northeast winds, fine and cooler today and tomorrow.

VOL. LIII., No. 75 — PETERBOROUGH, SATURDAY, SEPTEMBER 29, 1923 — PRICE THREE CENTS

TECHNICAL AND INDUSTRIAL NIGHT CLASSES RE-OPEN FOR REGISTRATION ON MONDAY OCT. 1st
For Full Particulars See Page Sixteen.
4d79 3745

CANADA IS ON THE WAY BACK TO PROSPERITY

Production and Trade Again Running High Declares Premier King in England.

GRAND TRUNK DEAL

LIVERPOOL, Sept. 29.—(Canadian Press). — Premier Mackenzie King on his arrival here greeted the press with a general review of the situation in Canada. The Premier declared that after a period of readjustment Canada now had well turned the corner. Preduction and trade were again running high, although, "we are still some distance from the goal we hope to attain."

As to his attitude with reference to the coming Imperial Conference Premier King made no statement. This he is reserving for the conference itself, but it is thought likely that when defence problems are under discussion he will favor rapprochement between Britain and France, and extension if possible of Washington treaties for the limitation of armaments.

In his appeal for consideration of investment of British capital in Canada, Hon. Mr. King declared that Dominion was very desirious of obtaining more capital from Old Land.

"Whatever may be said from point of wider British interests as to value of labor, distribution and investment," he said "we believe to be true of capital investment. Two, indeed should go together. Canada is land of opportunity for investor of capital as well as for man whose only capital is his skill and readiness to work. It is understood that Canadian delegates to Imperial Conference will take an opportunity to see that Dominion Goverment's side of case with reference to acquirement of Grand Trunk Railway property, is made known to investors in this country.

Pamphlets have been prepared for distribution reviewing charges made against government by Grand Trunk shareholders in England with "material errors corrected."

HEALTH SEEKERS LIVE IN WAGGON

Early to Bed and Early to Rise is Slogan.

Out near Wallace's Grove, just inside a neighbouring fence, there is a caravan where a family have lived through the summer months, and where they will remain until cold drives them into a home in the city for the winter. As far as is known, this is the only caravan, with one exception, which has been used in this stationary way in Peterborough this year. The other vehicle drew up near Wallace's Grove for about a week, then moved on its homeward way to Newmarket.

In search of health for the mother, the family bought this big conveyance last year and lived out in the open, down near Brighton, from 3rd April to 18th November. Their start this year was made on 18th June.

They live outdoors all day long, and practically all night, as the caravan has plenty of air space about it. A one-horse affair, it swings high above the ground, entrance being furnished by means of a short ladder.

In cold days, the family lives inside, and uses an oil heater for comfort. In the warm weather, an iron stove cooks their meals, with the exception of pastry and a small table with chairs forms an outdoor dining-room. The lady washes outdoors also and presses her clothes beneath the mattress.

The father and mother and two young sons occupy the vehicle. They are early to bed and up at 6 o'clock, and the mother reports an increase of good health from the moment she begins to live out of doors in the summer.

Two dogs, Brownie, with a mixture of bulldog in his blood, and Shorty, a cranky Pomeranian, guard the caravan and its occupants.

A visiting daughter-in-law and her two little girls formed an interested audience at a visit recently. The elder little thing has bright gold, curly hair, and the little one goes about constantly with her straight hair done up in rags, in a vain attempt to induce her dark locks to crinkle up like her sister's fair ones.

WAS ELECTED TO-DAY.

LONDON, Sept. 29.— (Canadian Press)—Sir Louis Newton was elected to-day as Lord Mayor of London for ensuing year. Sir Louis was senior sheriff of city in 1916, 1917 and was knighted in latter year. He was born in London, December 17, 1867, son of late Reuben Newton, of Mac-

Gasoline Prices Are Lowered Now To Pre-War Level

MONTREAL, Sept. 29.—Government price statisticians call attention to the fact in connection with the recent fall in gasoline prices that "gas" is one of the few things that is as cheap or cheaper than it was before the war.

As long as oil continues to be sold at existing prices, there is little inducement to develop new fields that are distant from centres of population.

This means that development generally on such oil lands is confined to primary operations. This puts off for a while the incoming of important wells in Alberta, while it takes quite remote the development of the Mackenzie River Oil fields.

BRIEF REVIEW WORLD EVENTS OF PAST WEEK

Chancellor Admits Germany Beaten by France—Will the British and English Entente Stand?

BALKAN SITUATION

BY CHARLES P. STEWART.

Chancellor Stressman admits out-and-out that France has beaten Germany in the Ruhr. He agrees to practically everything France wants. But he adds a few "ifs." They're unimportant but fall slightly short of unconditional surrender. The trouble is, terms with France threaten a revolt in Germany—by workers or royalists, or, in various places, both.

France and England.

Premiers Baldwin and Poincare of England and France have met and agreed, it's announced, on a policy enabling their countries to work in harmony again. Their relations have been strained for some time. Unfortunately, few believe they can co-operate long. Their interests conflict.

In the Balkans.

Greece has knuckled down to Italy but an Italian indemnity bill outstands against the Greeks. Italy and Jugoslavia have come to no settlement yet over Fiume. All Europe is worried over recent signs of irresponsible ambition on the Italian premier, Mussolini's part.

Bulgaria In Revolt.

A counter-rebellion's reported in Bulgaria, where the present miltarist cabinet recently overthrew Premier Stamboulisky's farm bloc regime. The militarists profess to have put it down, but their version isn't fully believed. It's rumored soviet influence is at work.

Russian Aid Refused.

Right after the Japaneses earthquake a Russian soviet ship entered Tokyo Bay to offer aid. But the captain said he came to help "workers" — nobody else. The Japanese sent the ship on her way, declining such relief. The Russian account is that the Japanese authorities were helping influential people mostly and bothering little about the rest. They say that's why the captain specified "workers"—he thought they NEEDED help.

Order Went Unheeded.

The Japanese government forbade American warships to cross Tokyo Bay's fortified lines, dire though the need of thousands on shore. Japanese destroyers crossed these lines but not to relieve general distress. They did it to get the body of an imperial prince who'd been killed. They disregarded even stretcher cases among others. So the Americans ships crossed the fortified lines anyway, did much good work and took off several hundred foreign refugees.

Friction in Ohlahoma.

Martial law prevails in Oklahoma. It was as an anti-Ku Klux measure that Governor Walton called the militia out. Opponents of his course say this was unnecessary and that he's violated the state constitution, besides. A majority of the members of the state House of Representatives have signed a call for a special session to deal with the situation. Walton has threatened to put them in jail if they meet and adds that it will be an illegal session anyway.

Wets and Drys.

Statistics show government agents seized 5000 moonshine still in the past year. Also 2,000,000 gallons of mash. There's nothing to indicate how much the agents didn't find. Mayor Dever of Chicago is waging an anti-beer fight and 2300 barrels of beer were conficated in one day. A dry paper complains that while Chicago has many citizens who usually "are eager to help in a warfare against crime," "we miss this activity in the present campaign."

LLOYD GEORGE LEAVES TODAY FOR NEW YORK

First Lap of Trip to Canada Was Occasion For Impressive Farewell.

MADE A SPEECH

LONDON, Sept. 29. — (United Press).— Hundreds of admirers of ex-Premier David Lloyd George were at Waterloo station to-day to bid him bon voyage.

The war time premier, accompanied by Mrs. Lloyd George, and their daughter Megan, left for Southampton, whence they were to sail later to-day for New York aboard the Mauretania.

Dressed in a new suit of blue serge, a light greyish helitotrope overcoat and a grey fedora hat, his face ruddy and grinning like a school boy off for the holidays, the diminutive statesman was in high spirits. He made a brief speech ending: 'look after the old country while I'm away." Lloyd George leaves England at a moment of internal political crisis. He is prepared to cut short his American itinerary and return at any time in the event of a serious turn in general European affairs at home that might call for his leadership. The former premier does not anticipate any such crisis at the moment and is looking forward eagerly to his first visit to the United States.

His compartment in train was gayly decorated with flowers, while Mrs. Lloyd George and daughter Megan were overwhelmed with bouquets, candy and fruit.

With his long, patriarchal white hair, his bright lavender ulster that touched the ground, and his weather beaten bowler hat, former premier presented striking figure as he was escorted to train by Sir William Sutherland and others who will accompany him to America.

Dr Thomas J McNamara of Lloyd George cabinet spoke to the former prime minister in Welsh, whereupon Mr. Lloyd George jokingly remarked to newspapermen, "my colleague doesn't know Welsh very well."

As the train pulled out crowds sang "For he's a jolly good fellow."

Besides Mrs. Lloyd George and Megan Lloyd George was accompanied by his secretary A. J. Silvester, his former secretary, Sir William Sutherland, and a secret service man who will guard the British stateman closely throughout the trip.

NEW LECISLATION COMES INTO FORCE ON MONDAY.

OTTAWA, Sept. 29. — (Canadian Press).—Monday next, October 1, is the date chosen by the Dominion Government to bring into force three pieces of legislation which closely affect the business world, one of them particularly touching the frequently average citizen.

The three laws referred to are amendments made last session to the Bank Act, the revision of the Bankruptcy Act, and the withdrawal of the privilege of using postage stamps for payment of most taxes undr the War Revenue Act.

TOURS TO SEE RACE

LONDON, Sept. 29.—(United Press).—Special Cook's tours to Belmont Parkforth Papyrus-Zev race are being advertised for £117. ($533) The well known agency will transport one to New York and return with a seven-day stay at the Pennsylvania or McAlpine.

TREMORS AGAIN THREATEN JAPAN

Osaka and Kobe, Which Escaped Quake of September, Shaken Today.

PEKIN, China, Sept. 29.—Osaka and Kobe, leading cities of Japan, which escaped destruction in the quake of Sept. 1, were shaken to-day by earth tremors of moderate intensity.

The new shocks caused no damage and were not felt in other cities. The tremendous earthquake which destroyed Tokio and Yokahama, early this morning drove thousands of refugees to Kobe and Osaka. And the latter cities have taken over much of the economic and official life of the devastated capital and its port city.

FORMAL NOTICE TO FRANCE OF GERMANY'S SURRENDER

Official Advices That Passive Resistance Has Ended Expected Early Next Week—Critical Situation in Germany May Follow.

PARIS, Sept. 29.—(United Press.)—Germany will give formal notice of her surrender to France early next week.

Contrary to expectations, however, French troops in the Ruhr will be increased, upon receipt of official advices that passive resistance has ended.

Germany's internal situation, it is felt here and in Paris, will become critical immediately the order to resume work is given. The occupational forces will take no chances by premature withdrawal, but will be pushed up to the border lines between occupied and unoccupied Germany, ready for any eventuality.

When the internal situtaion clears, a movement for reducing the stringency of the occupation is in order from France. This is understood to be the semi-official British view of what will happen, based on intimations from Paris.

An Inter-Allied conference will follow.

NEW LEVEL ON STOCK MARKET

Selling Resumed on the Stock Exchange at Week-End Close.

NEW YORK, N.Y., Sept. 29.—(United Press)—Selling was resumed on the Stock Exchange at the week end following a brief spurt of improvement in the early dealings. Prices among the Industrial Stocks moved to new low level on the current reaction and in many instances such as Studebaker, Kelly Springfield and American Woollen into record low territory for the year. News developments had no discribable influence in staying the renewal of the decline. While the Mercantile reports were cautious in tone emphasized the point that the slow expansion still marked the general business field. But professional operators were so exasperated over the markets failure to follow through on Friday's rally, that they vigorously espoused the Bear side.

Short covering put in its appearance before the close and the general list scored some recovery in the final dealings. Studebaker, American Can, Dupont Corn Products and other active industrials rallied about a point on the average while the selling pressure noticeable most of the session in several sections of the list abated. The rails, too showed a better tone but the demand through out the list appeared to come largely from Professionals desirous of balancing their accounts over the week end.

Despite the heavy selling in the last hour of Friday's session of the Stock Market, the Industrial average held three cents above the previous low point on the movement made on Sept. 25.

This resistance and the fact that the weekly mercantile reviews reported unmistakable though slow expansion in Commercial and Industrial activities gave an improved tone to the General list in the early dealings. Heaviness continued in the General List about 11 o'clock while some issues steadied somewhat, other sections continued under pressure, giving an irregular appearance to the market as a whole.

The oils showed a relatively good tone. This group started to decline long in advance of the rest, and the best opinion for weeks has been that it is at least ninety per cent. liquidated. Good buying has come into Cosden lately. Interests which sold out at much higher levels have been replacing their holdings around 25. At this price Cosden shows a decline of 37 1-2 points from the year's high.

The markets closed irregular closing prices—United States Steel 86 7-8 unchanged Bethlehem Steel 47 7-8 up 1-8; Baldwin Loco 114 1-4 up 3-4; American Loco 68 7-8 off 1-4; Texas Company 40 3-5; unchanged Cosden 25 1-4, off 1-4; Studebaker, 95 5-8, unchanged. General Motors 13 7-8, unchanged; American Can. 90 5-8 up 1-8; Jones' Tea 68 3-4 up 1; Wool 74 up 7-8; Corn Prods., 125 3-8 up 1; Cuba Cane preferred 48 1-8 up 1-8; Tobacco Prods 56 7-8 off 1-4; Contl. Can 49 1-2 up 5-8; Baltimore and Ohio 55 7/8 unchanged Great Northern preferred 54 off 1-2; St. Paul Railway 15 3-8 off 3-8; Reading 73 1-2 up 1-4.

Two Western Widows Obtain Heavy Damage.

REGINA, Sask., Sept. 29.—(Canadian Press). — Judgments for $14,000 each were given in King's Court yesterday to Mrs. Helen Masten, Regina, and Mrs. Lenna Purvis, Saskatoon, for the deaths of their husbands in a train collision at Openshaw, Sask., February 10, 1923. Settlement was made by the defendants, the Canadian National Railway, before the cases went to trial.

WEAVERS WANTED. GOOD WAGES. — APPLY AUBURN MILL, PETERBOROUGH.
6d-76-3747

Canada's Premier And Party Arrive In England Today

LIVERPOOL, Eng., Sept. 29. — (Canadian Press Cable). — Right Hon. MacKenzie King, Premier of Canada, and his party arrived here this morning on their way to the conference of Premiers of the British Dominions.

A pleasant trip was reported on the steamer Montcalm.

In his interview with a British journalist the Canadian Premier took opportunity to appeal to British capital to consider the opportunitiess of investment in Canada. Mr. King also pointed out that unemployment in Canada had fallen to its lowest level in three years and the country desired in the largest measure that her farm and industries absorb men and women of British stock. Capital as well as settlers was needed, however, said the Premier.

LEGAL COMMITTEE OF COUNCIL MET

Will Report on Several Claims for Damages Against the City.

The city's legal committee met last evening and prepared their report for council Monday night on several claims for damages against the city.

The business transacted follows:

Committee took no action on Mrs. W. H. Howard's claim of $75 for injuries to her wrist, when she slipped on a piece of ice on a sidewalk, March 27.

Albert Roe, who complains that back in June or July his car ran into a hole in the road somewhere in the north end considers, he is entitled to $30 damages. But Committee thought otherwise and took no action on his demand.

W. A. Graham, whose bicycle was badly damaged in collision with a motor car at the corner of Hunter and Burnham streets on September 11, is seeking compensation from the city. Graham holds his accident was due to the road being blocked, but committee, not admitting the city's liability, merely received the application.

George Edwards, whose car and Sanitary Ice Company's truck came together on Engleburn avenue, claims $100 damages. Complaint contends that the accident resulted from a pile of sand obstructing the road, but committee did not admit the city's responsibility and took no action in this matter.

On motion by the Mayor and Ald. Stocker the engineer will be instructed to send in a report on all accidents as soon as they occur.

There were present Chairman Ald. Holloway, Mayor Taylor, Aldermen Maher, Crowe and Stocker and City Engineer and Joseph Wearing.

TO DEFINE CONDITIONS GERMANY MUST FULFILL

PARIS, Sept. 29. — (Canadian Press).—Premier Poincare, in his speech at Ailly to-morrow, will define conditions which he declares Germany must fulfil before France enters into reparation negotiations with her and before effective cessation of passive resistance in Ruhr will be recognized, it is learned in semi-official quarters close to Government.

The first of these conditions is that work in occupied territory be put on preoccupation basis. The second is that deliveries in kind be resumed.

SAVES STEPS.

A wheel tray on which you can pile all the dirty dishes from the table and take them into the kitchen with one trip is an excellent labor-saving device.

MOURNERS AND BODY IS WASHED INTO TORRENT

Seventeen Known Dead And Much Property is Damaged as Result of Tornado & Cloudburst.

TOWN INUNDATED

OMAHA, Neb., Sept 29.—(Canadian Press)—Seventeen known dead, three missing, more than a dozen seriously injured and property damage estimated at more than half a million dollars, was the toll of a tornado and cloudbursts which visited Western Iowa and Eastern Nebraska last night.

At Council Bluffs, Iowa, where Tornado struck shortly after 9 p.m. Five persons are known to be dead, three missing and five seriously injured, and property damage is estimated at more than $250,000.

Eight mourners were drowned at Louisville, Nebraska, when the house, where the body of Mrs. Mary McCraver lay, was washed into a mill creek which had become a raging torrent after the cloudburst.

Houses Levelled

In Council Bluffs, twelve houses in row were levelled by tornado and the Strand, one of the leading theatres, was almost demolished when the rear end caved into Indian Creek. No one was injured when this building gave way.

Fire Followed Tornado

Fire followed Tornado and several homes and warehouses were destroyed.

In Omaha the rainfall approximated that the cloudburst. Several trains out of Omaha, Kansas City and Chicago remained here because railroad officials feared that many of the bridges might give away.

Water early to-day was running from three to six feet deep in the business section of Council Bluffs, and buildings were coated with a foot of mud.

A SPECIAL ORDER COMPLETED HERE

William Hamilton Company Provide New Equipment for Hollinger Mine.

The William Hamilton Manufacturing Company is at present engaged in the completion of an order which, when completed, will involve the manufacture of five of the largest crushing machines in the world, designed for the use of the Hollinger Gold Mines in the Porcupine district, who purpose using each of the machines to replace forty stamp mills, in use at present. Four have already have been shipped, and the fifth is nearing completion.

Each of the machines is 7 feet in diameter, 15 feet long, and weighs with a special hard iron liner, 80 tons. It is driven by a large bull gear around the centre of the drum; and requires 2,000 horse power to drive. It will crush about 1000 tons of ore every 24 hours, the ore going down a chute at one end of the mill in its natural state, and re-appearing at the other end in crushed form The drum, which revolves on chrome steel tires on steel rolls, revolves at the rate of 15 revolutions per minute, and the crushing is done by the means of long steel rods one-quarter of an inch in diameter. The main drum is made of cast iron and the bull gear is of cut steel.

TO CHECK SPEEDERS.

INDIANAPOLIS, Sept. 29. — (Associated Press).—Jail sentences, heavy fines and loss of their automobiles are proving effective in reducing the number of speeders in Indianapolis. The plan, introduced a short time ago by Judge Delbert O. Wilmeth, has resulted in a general let down in speeding throughout the city, according to police officers.

Judge Wilmeth works on a scale. First offenders are fined to set amount for whatever speed they are convicted of having made, but do not have to pay if they relinquish their machines for a certain number of days. For example, a person convicted of driving 25 miles an hour is fined $5 and costs. On payment of the costs and turning in his license plates and driver's certificate, the fine is suspended. In five days the offender again may drive his car.

The faster a person drives, the heavier the fine and the longer he must be without his car. There is only one recourse from a state farm sentence upon conviction for a second offense. That is through the higher courts, to which a number of appeals already have been made.

Mortally Injured in Auto Accident Autoist Arrested

LINSDAY, Sept. 29.—(Special).—A fatal accident occurred last night at Bobcaygeon when Arthur Thurston, aged 40 years, son of Mr. James Thurston of Verulam, received injuries which terminated in his death at four o'clock this morning.

Deceased was driving his horse into a laneway on Main street, about nine o'clock, when a car driven by a man named McNeil, of Silver Lake, crashed into the vehicle from the rear and overturned it. Thurston was thrown out and in falling fractured his skull.

McNeil was placed under arrest.

A BIG SUPPLY LOCAL MARKET

Peach Vendors in Opposition on the Outside Market.

Everything on the farmers' market this morning was superlative in quantity, with the exception, perhaps, of corn. The carts overflowed with produce, the pavements were obstructed by fat bags of apples and potatoes and piles of basketed fruit, and the tables in the basket section were groaning under the combined weight of butter and eggs and fowl.

In the downstair entry, rivals were striving like the baritone and the tenor in the old "Vocal Combat" song. About two feet away from each other, two fruit dealers tried in vain to outdo each other with the chanted merits of their peach supply. "Look this way, lovely fresh peaches for 70 cents," was hardly out of the mouth of the one when the other took up the refrain, "Number one fruit over here, 60 cents." Upstairs, peaches were selling for 55 cents and grapes were 50 cents. One dealer had them at 45 cents a basket, and another sold them in reds and greens in a large measure for 25 cents. A farmer had green pears in a bag at 90 cents a peck, and blue plums were selling at two quarts for a quarter.

There were quantities of apples: McIntosh Reds at 60 cents a peck, Greenings at 40 cents, Wealthies at 60, and Maidens' Blush were 45 cents. Good-looking crabapples were 75 cents a peck on one cart.

Potatoes were very plentiful, and of good quality. Prices ranged from $1.75 for the "White Star," to $2 a bag for "Caramels" and "Irish Cobbler."

Little pigs were $11 and $12 a pair, and a litter of Scotch collie puppies, a "we are seven" family, were available at $2 apiece.

Corn, not very abundant, was selling from 15 to 30 cents a dozen. Green tomatoes were 40 cents a basket, and reds 45 and 50 cents. Tiny yellow tomatoes were 2 boxes for 20 cents. Red cabbage was 15 cents a head.

There were lots of melons, musk and water, at anywhere from a nickel apiece to a quarter, according to size, and one dealer had an odd-looking long "banana" melon, resembling a vegetable marrow, at 15 and 20 cents apiece. Elderberries were 10 cents a quart box, and wild grapes 75 cents for a large basket.

Pookie's honey was selling at 75c and $1.50 in five and ten-pound pails, the other brands at a less price.

There was fowl for all upstairs, in every variety and age and shape. Chickens were selling all the way from 30 cents to 26 cents a pound, hens were 25 and 20 cents and ducks 33 and 30 cents. Butter and eggs, both plentiful, went for 37 to 45 cents a pound, and 38 to 42 cents a dozen. Large bunches of asters could be bought this morning for 10 and 15 cents.

AMERICAN SHIPPERS STILL HOLDING OUT

TORONTO, Sept. 29.— (Canadian Press.)—"We are on the job and prepared to go the limit in assisting moving of the western grain crop. We will cut our rates to the bone, so far as consistent with good business, but it must be remembered that we are not philanthropists."

Such is the terse summary of the attitude toward the situation which has arisen out of the refusal of American ship owners to come under the Canadain tariff filing regulations as explained last night by Sir Henry Thornton.

Following a deadlock which resulted at completion of conference between American shippers and representatives of Grain Commission yesterday, Leslie Boyd, representing the Commission, conferred with Sir Henry Thornton with the result that the C.N.R. chief has given assurance that the National Railways will co-operate in every way to ensure the eastward movement of the crop, the marketing of which spells prosperity for Canada.

A POPULATION INCREASE FOR PRESENT YEAR

No Sign of Peterboro Going to the Bow-wows in Assessor's Report.

THE NEW FIGURES

A comparison of figures on last year's assessment rolls with those of this period, just completed, shows an increase in most of the general statistical totals, with exceptions in the case of the total value of property liable for school rates only and in the total amount of business assessment, both of which show a decrease.

In the vital statistics, there is an increase of residents to the number of 56, deaths have decreased by 13, and births by 45. The dog population of the city has increased by 28. The number of taxable persons in the community has increased by 242, this year's total reaching 6,727, as against the 1922 figure of 6,485. The assessment totals show an increase of $415,505, this year's figures reaching the amount of $24,962,600, against last year's $24,547,095.

The aggregate number of acres, showing extent of property, is 2,826 3-4. The actual value of real property, exclusive of buildings, was $6,348,540 last year, and $6,360,165 this year, an advance of $11,625, and the value of buildings, $14,181,255 last year, is this year reckoned at $14,567,000, or an increase in value of $388,745. The total actual value of real property last year was $20,529,795, with an increase in this year's total of $20,927,165 of $397,370, and the total amount of taxable real property was placed last year at $15,078,205, and at $15,438,495 this year, showing an increase also of $360,290.

The total value of property liable for school rates only shows a decrease of $3,090, last year's figures of $2,501,520 having lessened to $2,498,430.

Last year's figures for the total value of property exempt from taxation or liable for local improvements only was $2,860,070, which this year stands at $2,900,240, an increase of $40,170.

The total amount of business assessment, last year $1,667,570, and this year $1,595,090, shows the second decrease noted, $72,480.

Business assessment total liable for school rates only has increased by $53,985, last year's figures being $1,528,995, this year's $1,582,980.

The amount of taxable income last year was $820,735, this year it is $857,365, an increase of $36,630.

Last year, there were 21,605 persons residing in the municipality. This year there are 21,661. Births in 1922 aggregated 386 and deaths 119. This year there were 341 births and 106 deaths.

A Canadian Trade Office Closed Up.

OTTAWA, Sept. 29.—(Canadian Press).—The Canadian Trade Commissioner's office at Havana, Cuba, is being closed and the territory hitherto covered by the Havana office will come under the trade commissioner at Kingston, Jamaica. The change is being made in connection with reorganization of the commercial intelligence service in the Caribbean area.

At the time that he took over the ministry of trade and commerce, last month, Hon. T. A. Low intimated that he was making a study of Canada's foreign trade over a period of years. He said at that time that Canada could only afford to retain trade representatives abroad who were showing results in business development.

WANTED — A NUMBER OF BRASS FINISHERS, ACCUSTOMED TO SWITCH PARTS, COMPENSATORS, ETC. APPLY CANADIAN GENERAL CO., LIMITED, PETERBORO, ONT.
3d-78-3796.

MAPLE AND BEECH HARDWOOD.
GOOD HARDWOOD FOR SALE, BY MAKING ARRANGEMENTS TO GET THIS OFF CAR YOU CAN GET IT CUT IN STOVE LENGTH FOR $13.00 A CORD, OR $14.00 A CORD IF DELIVERED FROM YARD. THIS IS A SPLENDID QUALITY OF WOOD. W. H. BAKER, PETERBORO PLANING MILL. TELEPHONE 506. 5d 26 28 1 3 5 3764

FOR SATURDAY ONLY.
—ONE FUMED OAK CABINET SIZE PHONOGRAPH, INCLUDING 15 DOUBLE-SIDED RECORDS, FOR $48.50.
—ONE SLIGHTLY USED VICTOR, TABLE MODEL, WITH 8 DOUBLE - SIDED RECORDS, $32.50.
—THESE MACHINES ARE COVERED BY OUR GUARANTEE.
—E. V. WARNE, 325 GEORGE STREET. 'PHONE 1238.
2d-76-3791

FOR QUICK SALE.

FINE RESIDENTIAL LOT ON THE NORTH SIDE OF GILMOUR STREET

Located about half way between Park street and Monaghan road. Owner is anxious to dispose of same this week. Terms or cash.

TAYLOR & HOWDEN Real Estate Phone 1462
144 Hunter Street.

SITUATIONS VACANT

$5 PRIVATE CHRISTMAS GREETING cards; simple book free; men and women already making $5 up daily, in spare time. Garretson Company, Brantford, Ont. 6d-78

ADDITIONAL SALESPEOPLE WANTED, whole or part-time, to sell Watkins 150 products. Satisfaction guaranteed. Write The J. R. Watkins Company, Dept. HC, Hamilton, Ontario. 6d-20-22-26-27-29-1-4206

ARCHITECTS.

W. & WALTER R. L. BLACKWELL—Architects, Office, Bank of Commerce Building, corner of Hunter and Water Streets. Telephones, Office, 1300J; Residence, 1272.

W. H. BARRY—Architects. Plans prepared for Monumental, Commercial and Domestic Buildings. Office, 329 Gilmour street. Phone 567.

BARRISTERS AND SOLICITORS

GORDON & O'BRIEN — Barristers, Solicitors, Notaries, Money to loan on easy terms. Special attention to Patents and Trade Marks. Phone 219. G. N. Gordon, J. A. O'Brien.

S. T. MEDD—Barrister, Solicitor, Notary. Office over the Dominion Bank, corner of George and Simcoe streets. Telephone No. 22. Private funds to loan at current rates upon easy terms.

PECK, KERR & McELDERRY, Barristers Solicitors and Notaries. Office, Water street, Peterboro. Money to loan at the lowest current rates of interest on easy terms of payment. E. A. Peck, F.D. Kerr, V. J. McElderry.

O'CONNELL & CORKERY, Barristers, Solicitors and Notaries. Money to loan at the lowest current rates of interest. Daniel O'Connell, John R. Corkery. Hunter street, two doors west of the Post Office.

DUMBLE & JOHNSTON—Barristers, Solicitors, etc. Office, over the Toronto Savings and Loan Company, George Street. D. W. Dumble, K.C., W. Johnson.

A. E. DIXON—Barrister, Solicitor, etc. Office, Hunter and George streets. Entrance next to Madill's drug store.

HALL & HALL—Barristers, Solicitors and Notaries Public. Hunter street, Peterborough next to St. John's Church. Money to loan at the lowest rates of interest. E. H. D. Hall. Basil D. Hall.

MOORE & WEARING—Barristers and Solicitors, 403 Water street, opposite the Post Office. Money to loan at the lowest current rates of interest. Jos. Wearing, M.A.

R. R. HALL—Barrister, Solicitor, etc. Peterboro, Ont. Office, corner of Hunter and Water streets, over the Canadian Bank of Commerce. Trust Funds to loan on easy terms of payment.

JAMES FORDYCE STRICKLAND—Barrister, Solicitor, Notary Public. Money to loan. 375 Water street, Peterboro. Phone 191.

WILFRID F. HUYCKE, Barrister, Solicitor, Notary Public. 395 Water street. Telephone 239.

MEDICAL.

DR. BUCHANAN, F.R.C.S. Edinburgh; M.R.C., Eng.; L.R.C.P. London. Eye, Ear, Nose and Throat. Specialist. Hours, 9-11, 2-4 p.m., and 7-9 p.m. Phone 519. Office, corner Water and Murray streets.

T. GEORGE LOUDON, M.D., C.M., Physician, Surgeon and accoucheur. Office, 201 Brock street. Phone 1868. Office hours, 9 to 11 a.m., 2 to 4 p.m., 7 to 8 p.m.

DR. C. C. CRAGG—Eye, Ear, Nose and Throat Specialist. Office 295 Charlotte street, formerly occupied by Dr. Neal. Hours—9-11 a.m., 2-4 p.m., 7-8:30 p.m. Telephone: House 980J, Office 2185.

DR. PHYLISS VERSCHOYLE YOUNG, M.B., Toronto, Physician, Surgeon and Accoucheur. Office 393 Stewart street. Office hours 2 to 4 p.m., 6 to 8 p.m., and by appointment. 'Phone 347J.

DR. T. W. H. YOUNG—Toronto, Edinburgh and London, Physician and Surgeon. Office 305 Stewart street. 'Phone 347W.

MONEY TO LOAN.

We have funds to loan on Real Estate Security at the lowest rates. GORDON & O'BRIEN. Phone 219.

MONEY TO LOAN ON IMPROVED farm and city property. Apply Hall and Hall, 116 Hunter street, Peterborough. 26d-67-733.

OSTEOPATHY.

DR. BRUCE E. MARSHALL—Osteopathic Physician. Office, 242 Hunter street. Hours 9 to 11, 2 to 4 p.m., 7 to 8 p.m. Telephone 116.

DR. WILL A. SETTLE—Osteopathic Physician. Office in Crown Apartments, 124 Hunter street, Corner Water and Hunter streets. 'Phone 649. Office Hours, 9 to 11 a.m., 2 to 5 p.m. and 7 to 9 p.m.

INSURANCE.

J. O. FIFE—209 Barrie Bldg., Peterborough, Ont., representing Manufacturers Life Ins. Co. 'Phone 803, Residence 735W.

FRANK A. BLACK—209 Barrie Bldg., Peterborough, Ont., representing Manufacturers' Life Ins. Co. 'Phone 803. Residence 2220.

BOARD WANTED

BOARD WANTED — OFFICE GIRL desires room and board in private family. Apply Box 4393, Examiner. 3d-76-4393.

BUSINESS GIRL WANTS ROOM AND board, West end preferred. Box 4397. 3d-76-4397.

FOUND

CHICKEN STRAYED TO 14 GRANDview Avenue. Owners may have same by paying expenses. 3d-82-4258

LOST

LOST — THREE WHITE WYANdotte pullets, strayed from 460 Driscoll Terrace. Please return to above address or 'phone 1889J. 1d-76-4430.

LOST—FRIDAY NIGHT, AT CORNER of Park and Charlotte, black bicycle pump. Finder please 'phone 1724W. 2d-76-4430.

LOST — A GOLD WATCH CHAIN, with a locket, with three links on end of it. Please leave at Examiner. 3d-78-4441.

LOST—A WATERMAN'S FOUNTAIN pen, with gold trimmings, on Friday afternoon, between the Immaculate Conception school and 260 Rogers street. Finder please leave at 260 Rogers street and receive reward. 3d-78-4449.

LOST — WILL THE PARTY WHO took a basket of milk bottles out of the big tent at the Fair grounds Monday Sept. 17, return at once to Mr. J. Heard. 1d-76-4446.

LOST—BY LITTLE BOY, THURSDAY evening, between Groceteria, north George street and school, Barnardo avenue, child's yellow envelope purse, containing nine dollars and eleven cents. Reward by returning to Examiner. 1d-76-4453.

FOR RENT

APARTMENT TO RENT—BENNETT & Goodwill Building. For particulars apply 375 Water street, 'Phone 191. 6d-79-3774.

BRICK HOUSE IN WEST END—SIX rooms and bath, hardwood floors, electric light and gas, also garage. Possession 1st October. For particulars 'phone 280 during day, 409W, in evenings, or apply 452 Elm street. 3d-77-4422.

FOR RENT— NO. 162 CHARLOTTE street, (near George). Suitable for store or office. Apply 437 George street. dtf.-3577.

FOR RENT — $12 PER MONTH, small 5-roomed cottage, south end. Handy to factories. Apply 293 Dalhousie street. 'Phone 2732. 3d-76-4401.

FOR RENT—HEATED APARTMENT, Grand Central Building. Immediate possession. Apply 437 George street. dtf

FOR RENT— HEATED OFFICE on George street. Apply 437 George street. dtf

McDONNEL STREET, TO A DESIRable tenant, furnished apartment, ground floor, fine large rooms, ideal location. Newly decorated, hardwood flooring, grates, mantles, hot water heating. Apply owner, 'phone 206W. Also unfurnished apartment. Water street. 6d-81-3798.

SMALL HOUSE TO LET, CONVENIences. Apply 535 Bolivar 3d77-4415.

SMALL, COMFORTABLE DUPLEX house, conveniences. Reasonable. Car line. Apply 183 Antrim. 3d-78-4447.

STORE TO LET — THE ROYAL Theatre Shoe Shine, Tobacco Store nad Billiard Room. Excellent location. Apply R. M. Glover, Examiner Office. 6d-77-3714

TO RENT — HOUSE 281 PARK street. Apply 219 Park street. 3d-78-4443.

TO RENT—HOUSE AT 211 McDONnel street, conveniences. Apply E. G. Dormer, 458 George street. 2d-76-4416.

TO RENT—A NEW BUNGALOW, $13 month, 19 Brown street, or 'phone 1280W. 3d-76-4391.

TO RENT— 4 ROOMS, CENTRALLY located. Rent reasonable. Apply 418 Water street. 3d-76-4403.

TO RENT— 7-ROOMED HOUSE, with large garden, in south end, $18.00 per month. Apply 225 Hunter street. 3d-78-3803.

TO RENT— COMPLETE UPSTAIRS, newly decorated, near Charlotte, in west end of city, heated. Vacant Nov. 1st. Apply 383 Water street, or 'phone 126. 3d-76-3781.

TO RENT — 2 OR 3 ROOMS, ON bathroom flat, partly furnished if desired. Also garage to let. Street car at door. Central. Apply Examiner. 3d-77-4343.

TO RENT—CENTRAL, EIGHT ROOM Brick House, mantle and oak floors, furnished. Apply 344 King Street. 3d-22-2426

TO RENT—FOUR-ROOMED APARTment, with gas, cook stove, use of 'phone and bath. Central and reasonable. Apply Examiner for address. 6d-80-4324.

TO RENT—NO. 173½ SIMCOE ST. Suitable for store or office. Immediate possession. Apply 431 George street. dtf.

TO RENT — BRICK HOUSE IN south end, seven rooms, all conveniences, immediate possession. Corner McKellar and Chester street. Apply Frank Parker, Belmont street, Norwood. 3d-78-4448.

FOR SALE

BEAGLE AND FOX HOUND PUPS for sale, 9 weeks old. 'Phone 1653J. 623 Sherbrooke street, Peterborough, Ont. 3d-76-4399.

BEAUTIFUL TONED HEINTZMAN make piano, walnut case. Louis style. Practically new. Cheap for cash. Apply Examiner. 6d-70-4394.

FOR SALE—1 PUNT, 6 STORE HOGS, 1 corn cutter, 1 garage. 'Phone 1615J. 3d-77-4419.

FOR SALE — DRY HARDWOOD slabs, cut 12 inches, $6.50 per half cord. 'Phone 393. T. F. Gray. 6d-80-4420.

FOR RENT — SPLENDIDLY LOcated, store premises at 376 George street. Apply V. E. Taplin, 228 Yonge street, Toronto. 6d-13-18-22-25-27-29—3636.

FOR SALE—BRASS BED, SPRINGS, mattress, new. 553 Rogers street. 'Phone 850. 3d-78-4454.

FOR SALE—A LIGHT DEMOCRAT, with cover. Apply after 6. 272 Rogers street. 3d-78-4429.

FOR SALE — SEWING MACHINE, cheap. Apply 273 McDonnel street. 3d-76-4383.

FOR SALE — CHILD'S STROLLER, brown wicker, $5.00. 'Phone 1275J, or 16 Benson avenue. 3d-76-4402.

FOR SALE— ONE SINGLE BARREL shot gun and a pair of skis. Apply 'phone 1313W. 2d-76-4423.

FOR SALE — SOUVENIR COOK stove, parlour suite, organ and centre table. 510 College street. Mrs. C. E. Watson. 3d-77-4440.

FOR SALE—CHEAP, TWIN-CYLINder Excelsior motorcycle with side, Excelsior motorcycle with side Hunter street. 3d-28-3894.

FOR SALE—A 4-PIECE FUMED OAK living room suite. Apply 254 McDonnel. 3d-78-440.

FOR SALE—HEATER, "FAVORITE." Apply 471 Mark street. 3d-78-4428.

FOR SALE — BABY CARRIAGE, Reasonable. Apply 'phone 1504R. 2d-76-4424.

FOR SALE—CEDAR DECOY DUCKS, pair of new rubber hip Boots, No. 7. 283 Park street. 'Phone 1323J. 3d-78-4434.

FOR SALE—BROWN CLOTH COAT, with fur collar, size 16; one light fall coat, size 18, also grey burbury coat, size 18. 'Phone Examiner for address. 3d-78-4445.

FOR SALE—A COOK STOVE, WITH hot water front. Burns wood or coal, in good condition. Apply 189 Brock street. 3d-77-4418.

FOR SALE—LADY'S BROWN, TAILor-made suit, size 36. Also navy dress. Apply Examiner for address. 3d-78-4444.

FOR SALE—KITCHEN RANGE. HOT water front; also 10 hens and hen house. Apply 560 Albert sterat. 3d-76-4379.

FOR SALE— HORSE, BUGGY AND cutter for sale. Apply Examiner for address. 3d-77-4405.

FOR SALE — PANDORA RANGE, with hot water front, or exchange for smaller one. Call evenings, 556 Wolfe street. 3d-78-4431.

FOR SALE—RADIANT HOME HEATer, and walnut whatnot, price $13. Apply 308 Mark street. 3d-76-4325.

FOR SALE— LADY'S NAVY BLUE winter coat, size 38. Also fawn broadcloth skirt, 251 Simcoe street. 3d-76-4385.

FOR SALE—A WALNUT SOFA, UPholstered in tapestry, in good condition. Apply at 311 Stewart street. 2d-76-4413.

FOR SALE — THREE BURNER Florence automatic oil stove, nearly new. Apply 85 Aylmer street. 3d-77-4408.

FOR SALE— TWO SOWS, DUE IN ten days. Apply R. J. Tully, R.R. No. 2, Peterborough. 3d-77.

FOR SALE — COAL AND WOOD "Winner" heater. Good condition. Apply Mrs. John Lee, Auburn. 3d-76-4388.

FOR SALE—LADY'S NAVY WORSTed suit, Size 36. Apply Examiner for address. 3d-76-4389.

FOR SALE—ART GARLAND STOVE, in good condition. Cheap. Apply 696 George street. 3d-76-4387.

FOR SALE—LADY'S BROWN COAT, fur collar and cuffs. For quick sale, cheap. Apply 283 Stewart street. 3d-76.

FOR SALE — ONE PAIR VELOUR blue and brown arch cutrains, new. Also brass rod. Apply 315 Elias avenue. 3d-76-4380.

FOR SALE — PRIVATE SALE OF household furniture, Singer sewing machine, also vacuum cleaner. Owner leaving city. Apply Examiner office. 3d-77-4412.

FOR SALE—ONE LAWSON NO. 18 Gas Hot Water Heater, quarter h.p. motor and one 2 H.P. Can. Gen. Elec Co. motor, 60 cycle, 220 volts, 1800 r.p.m.; one power grindstone, one 18 drawer shannon filing cabinet. Some shafting and pulley. 1Gent's Muskrat Lined Coat, Otter collar, size 42, one Ladies' Persian Coat, size 36. Apply Review Office, 164 Hunter Street. 26d-92-3697

FOR SALE — HORSES, BUGGIES, Robes, Cutters. Apply F. L. Robinson. 26d-91-3683

HORSE-SHOEING BUSINESS FOR sale, best stand in the city. Apply at Examiner for address. 7d-81-4396.

'PHONE 1631J FOR DRY BODY hardwood, dry hardwood slabs and mixed wood. Cut to order, or in 4 ft. lengths. Yard, Perry street, A. Thompson. 2d-77-4427.

WE HAVE 75 CANARY BIRDS, guaranteed singers, ranging in price from $5 to $15. May be seen at 118 Simcoe street. W. H. Roberts' Leather Goods Store. 2d-76-3787.

AUTOS FOR SALE

FORSALE—OVERLAND 854. APPLY 568 Bolivar, between 6 and 7, evenings. 3d-76-4395.

FOR SALE— FORD ROADSTER, IN good condition. Very reasonable, or would exchange for Ford touring that needs repairs, and difference. Apply Tuesday, Thursday or Saturday at Peel's garage, Lake street. 3d-24-26-28-4313.

5 PASSENGER, 6 CYLINDER CHALmers touring car, only run about 10,000 miles. In first class condition. Owner leaving city. Apply 2 Fleming Place. 2d-77-4414.

WORK WANTED

CAREFUL, EXPERIENCED MAN wants caretaking of summer resort or cottages during closed season. Apply Box 4361, Examiner. 6d-81-4361.

WORK WANTED—LOOKING AFTER Furnaces. Phone 1949J. 12d-76-4101

WORK BY THE DAY WANTED. Apply 469 Elm street. 3d-76-4381.

WINDOW CLEANING—J. A. FOSTER, 585 Patterson street. 'Phone 1763J. 26d-84-3949.

WASHING AND IRONING DONE AT home. Apply Examiner for address. 3d-77-4409.

AGENTS WANTED

AGENTS WANTED TO SELL OUR well-known Nursery stock in Peterboro and surrounding district. Free outfit and instructions, commence now when territory is open. Write for terms to E. D. Smith & Sons, Limited, Winona, Ont., 43 years experience." 12d-80-3702

HOSIERY AGENTS— $60 WEEKLY selling hosiery direct in offices, factories, houses; exclusive territories. Prices cheaper than stores. Dept. 386 Triange Mills, Box 2503, Montreal. s.t.f.

AGENTS—IF YOU WANT A GOOD steady line showing a profit of $50 weekly up, write for literature on our rubber specialties. Steady demand. B & E. Mfg., Co., Dept. 7, London, Ont. stf.

AGENTS — NEW MONEY-MAKING Invention. Chemical Fire Extinguisher weighs only 3 lbs. charged. Excels high-priced devices. Guaranteed. Puts out fires in 10 seconds. Agents profit over 100%—J. S. Perry sold 750 in 30 days. Alvin Mulay places 14 in 2 hours. Territory going fast. Write to-day. Protex Chemical Fire Extinguisher Company, 601 Echo Drive, Ottawa, Ont. 6d-1-8-15-22-29—3516.

AN INTELLIGENT MAN OR WOMAN to travel and appoint agents. Yearly contract, guaranteeing $1092 and expenses, ($21 weekly average); commission besides. Winston Co., Dept., G. I., Toronto. ws-102-3695

MEN AND WOMEN — HERE IS A real opportunity—sell Canada's best Personal Greeting Xmas Cards. Our agents without previous experience are making $2 per hour spare or full time, day or evening. Beautiful sample book supplied free. Deal direct and get highest commissions and best service. Write without obligation. Manufacturers, 122 Richmond West, Toronto. 6d-78-4270

HELP WANTED—Male

BUSHMEN WANTED—SCHROEDER Mills and Timber Co. Highest wages paid. Apply to Giles Stone, 618 Bethune street. 6d-80-4407.

MAKE MONEY AT HOME—$15 TO $40 paid weekly for your spare time writing snowcards for us. No canvassing. We instruct and supply you with work. West-Angus Showcard Service, 29 Colborne Bldg., Toronto.

SINGLE MAN WANTED FOR FARM. Apply C. E. Deck, Dairy. 3d-78-4450.

WANTED—STRONG BOY TO WORK in bake Shop. Apply Dawson Bros. Cor. George and McDonnel. 3d-76-4404.

WANTED—TWO STRONG MEN FOR unloading coal on Monday. Apply at factory at 7 a.m. Brinton Carpet. 1d-76-3882.

WANTED — A CLEAN-CUT MAN who has selling abilities, to handle advertised Canadian product direct to the householder by demonstration methods. No canvassing. Thorough training provided. This is a wonderful opportunity for the right man. Apply Box Number 3797, Examiner. 3d-78-3797.

YOU CAN EARN FIFTY DOLLARS, upwards, weekly. Experience unnecessary, no collection, selling, or samples. Joseph Frank, 1353 Post St., San Francisco, Cal. 1d-76-4433.

HELP WANTED--Female

AN INTELLIGENT CHRISTIAN WOman to interview mothers in the interests of religious educatinn in the home, and distribute religious literature. $225 paid for 90 days' work. May work spare time. No experience necessary. State age and church connection. For particulars write Mr Conrad, 109 Spadina Building, Toronto. 4d-19-22-26-29-4175

COMPETENT GENERAL FOR FAMily of two. Apply 176 McDonnel street, or 'phone No. 4. 3d-77-4421.

FEMALE HELP—A GOOD GIRL OR middle aged woman wanted to help with house work, to hire by the month. Apply 483 Bolivar Street.

GIRL WANTED — APPLY MUNRO House to-night. 1d-76-3800.

WANTED — ONE UPSTAIRS GIRL and one kitchen girl. Apply Examiner.

WANTED—A MAID. 'PHONE 210W. Mrs. R. A. Carmen. 3d-76-4378.

WANTED — AT ONCE, MIDDLE aged woman to go to the country, as nurse. Apply 32 Lafayette avenue, or 'phone 1832J. 3d-78-4442.

PERSONAL

"LOST HEIRS"— A BOOK FILLED with names for lost heirs and missing kin from different parts of the world. Chancery Court of England, Ireland and Bank of England unclaimed list dividend list included. Send One Dollar Bill at once and get book by return mail. International Claim Agency, Dept. 174, Pittsburg, Pa., U.S.A. 30d-37-3592.

MATRIMONIAL AND FRIENDship Photo Magazines, 30c; no stamps. Send privately sealed Box 5, Isherwood, Ont. s-t-f-1980.

WEALTHY, PRETTY AFFECtionate girl, would marry. Write enclosing envelope. Doris Dawn, South Euclid, Ohio. 26dS 2049

EDUCATIONAL

DO YOU WANT A BETTER JOB? Learn to do some one thing well. Acquire special training. Study at home in spare time. Over 300 Courses. Write to-day for free Booklet "Looking Ahead" and vocational direction. International Correspondence Schools Canadian, Limited, Dept. 1904B, Montreal, Canada. Represented by W. J. Donovan, 48 Aylmer street, Peterborough. 1d-76.

LEARN DRAFTING — EARN GOOD money. Pleasant work. Wonderful opportunity for ambitious men and boys. Learn at home—easily and quickly— in spare time. World's biggest correspondence school. Personal instruction. Thousands of successful graduates. Write to-day for full particulars. International Correspondence Schools Canadian, Limited, Dept. 1904B, Montreal, Canada. Represented by W. J. Donovan, 48 Aymer street, Peterborough. 1d-76.

POULTRY AND EGGS

FOR SALE—STANDARD BRED-TO-lay White Leghorn cockerels and yearling hens. Apply H. Lucas, 586 Wolfe street. 3d-76-4382.

FOR SALE — HEN HOUSE AND wire. Barred Rock hens, Radiant Home heater. Apply 583 Chamberlain street. B. E. Moore. 3d-76-4392.

WANTED — ABOUT ONE DOZEN pullets. Apply 579 Rogers street. 3d-76-4384.

WANTED—LIVE POULTRY, HIGHest market prices paid. Phone 771 or apply A. Atkins, 520 Elm and we will call. 26d-90-4130

BOARDERS WANTED

BOARDERS WANTED —COMFORTable room and board for young men. Central. All conveniences. Apply Examiner for address, or 'phone 343J. 3d-77-4411.

ROOM AND BOARD FOR LADIES. Apply 715 George street. 3d-78-4426.

ROOM AND BOARD, SUITABLE FOR married couple or Normal students. Central. 558 Water street. 3d-76-4386.

WANTED —GENTLEMEN BOARDers. Warm double room. Also large bed sitting room. 'Phone 274J. 3d-76-4398.

WANTED—ONE OR TWO GENTLEmen boarders, comfortable room, all conveniences. Close to Westclox. Apply 477 Mark street. 2d-77-4436.

NOTICE

NOTICE—WINDOW CLEANING. J. A. Foster, 'phone 1763J. Storm windows put up. 12d-82.

F. BARRETT—CONTRACTOR AND builder, alterations and repairs—hardwood floors. 72 Benson avenue. Phone 1764J. 26d-712-554

NOTICE — IF YOU WANT YOUR sewer dug or water connections from street line, or cement finish, or sewer is plugged, cellar digging. Jimmy Skates, 656 Reid street. 'Phone 1750W. 6d-76-4309.

NOTICE—HENRY BROS. CARPENters and builders. Estimates given on new and repair work. Hardwood flooring a specialty. 'Phones 1024 or 2009W. 14 Murray street. 78d-175-1909

NOTICE—CHIMNEYS AND FURnaces cleaned. Phone 1861W.

HOUSES, REAL ESTATE

FOR SALE —7-ROOMED BRICK house, all conveniences, garage. Large lot, with small fruits, in west end. Snap for quick sale. Terms. Apply Box 804, Post Office, Peterborough, Ont. 1d-76-4432.

FOR SALE — 2 LOTS NEAR THE Prince of Wales school; also a quantity of lumber. Apply 162 Smith street, Apartment A, evenings. 6d-81-4438.

FARM FOR SALE—135 ACRE FARM in Cavan Township. Brick house, large L-shaped barn, drive shed, 2 wells, bush. Apply Offa Williamson, Fraserville, R. R. No. 1. 26d-78-3539.

AUCTION SALE— LOT KNOWN AS 26, on Prince street, nearly opposite De Laval. Will be sold by public auction on Saturday, Oct. 6th, on market square at 2 o'clock sharp. F. J. Bullied, Auctioneer. 3d-77-4410.

FOR SALE

Second hand box stoves, cook stoves, heaters, rubber belting, rope, blocks, pulleys, pipe, and 2 show cases.

We also have a limited quantity of nut and pea coal for sale.

APARTMENT TO LET.

A. LOW & CO., 264 Simcoe St. 'Phone 607. N. and Hol. 1027

Renew Your Subscription.

NOTICE TO CREDITORS

IN THE MATTER of the Estate of Robert H. Lundy, late of the City of Peterboro, in the County of Peterborough, Gentleman, deceased.

NOTICE IS HEREBY GIVEN, pursuant to the The Trustee Act, that all persons having claims or demands against the Estate of the said Robert H. Lundy, who died on or about the Twelfth day of May, 1923, at the City of Peterborough, in the County of Peterborough, are required on or before the Twenty-second day of October, 1923, to send by post or deliver to the undersigned, the Solicitors for The Toronto General Trusts Corporation, the Executor of the Estate of the said deceased, their christian and surnames, addresses and description, with full particulars in writing of their claims, a statement of their accounts, and the nature of the security, if any, held by them.

And take notice that after such last mentioned date the said executors will proceed to distribute the assets of the said deceased among the parties entitled thereto, having regard only to the claims of which they shall then have notice, and the said executors will not be liable for the said assets or any part thereof to any person or persons of whose claim notice shall not have been received by it at the time of such distribution.

MOORE & WEARING,
403 Water Street,
Peterborough, Ont.
Solicitors for the said executors.

Dated at Peterborough, this 15th day of September, 1923.
4d-15-22-29-6-3665

RAILWAY TIME TABLES

CANADIAN NATIONAL RAILWAY.
All Trains Daily Except Sunday.

Corrected to date.)

No. 91—7.10 a.m., for Lindsay and Toronto.
No. 96—8.10 a.m., for Port Hope and Toronto.
No. 98—8.23 a.m., for Lindsay, Blackwater, Junction, Orillia, Midland, North Bay and Toronto.
No. 98—8.23 a.m., for Hastings, Campbellford, Belleville and points on the main line east.
No. 369—8.30 a.m., for Lakefield.
No. 93—12.02 n.m., for Lindsay, Port Hope, Toronto, Buffalo, making connections with the International Limited for London, Detroit, Chicago and Ottawa.
No. 109—12.15 p.m., for Hastings, Campbellford, Belleville and Ottawa.
No. 371—12.25 p.m., for Lakefield.
No. 95—5.34 p.m., for Lindsay, Orillia, Midland, North Bay and Toronto.
No. 373—5.40 p.m., for Lakefield.
No. 99—8.10 p.m., for Lindsay.
No. 93—9.10 p.m., for Port Hope, Montreal and Boston. Carries sleeper for Montreal.

CANADIAN PACIFIC RAILWAY.
(Corrected to date.)

GOING EAST—

11.59 a.m.—Norwood, Havelock, Bonarlaw, Tweed, Perth, Smith's Falls, Kingston, Ottawa, Montreal, and intermediate points daily. On Sunday this trains proceed east only as far as Havelock.
8.20 p.m.—Indian River, Norwood, Havelock, Tweed. Daily except Sunday.
12.03 a.m.—Havelock, Tweed, Kingston, Perth, Smith's Falls, Montreal, St. John, Boston and New York. Daily except Saturday.
1.55 a.m.—Havelock, Tweed, Kingston, Perth, Smith's Falls, Ottawa.

GOING WEST—

5.16 a.m.—Myrtle, Toronto, Guelph, Goderich Hamilton, Galt, Woodstock, St. Thomas, London, Chatham, Detroit, Chicago and New York. Daily.
6.01 a.m.—Toronto (Yonge Street), Hamilton, Owen Sound, Teeswater and intermediate points. Daily except Sunday.
7.35 a.m.—Toronto, Hamilton, Brantford, Buffalo, Rochester, Boston, New York, Galt, Woodstock, London, Chatham, Detroit and intermediate points between Peterboro and Toronto. Daily except Sunday.
9.35 a.m.—Bethany, Lindsay, Orillia, Port McNicol and Intermediate points. Daily except Sunday.
3.50 p.m.—Toronto, Hamilton, Brantford, Buffalo, New York, Galt, Woodstock, London, Windsor, Detroit, Chicago and Intermediate points between Peterboro and Toronto. Daily.
6.50 p.m.—Lindsay, Toronto and Intermediate points. Daily except Sunday.

NOTICE TO CREDITORS

IN THE MATTER of the estate of GEORGE LOCKIE, late of the Township of North Monaghan, in the County of Peterborough, Farmer, deceased.

Notice is hereby given, pursuant to Section 56 of the Trustees Act, R.S.O. 1914, Chap. 121, that all creditors and others having claims or demands against the estate of the said George Lockie, who died on or about the fourteenth day of August, 1923, at the Township of North Monaghan, are required on or before the fifteenth day of October, 1923, to send by post, prepaid, or deliver to Moore & Wearing, Solicitors for Joseph Madill and Herbert Cunningham, the executors of the last Will and Testament of the said deceased, their Christian names and surnames, addresses and descriptions, the full particulars in writing of their claims, a statement of their accounts, and the nature of the security, if any, held by them.

And take notice that after such last mentioned date the said executors will proceed to distribute the assets of the said deceased among the parties entitled thereto, having regard only to the claims of which they shall then have notice, and the said executors will not be liable for the said assets or any part thereof to any person or persons of whose claim notice shall not have been received by it at the time of such distribution.

MOORE & WEARING,
403 Water Street,
Peterborough, Ont.
Solicitors for the said executors.

Dated at Peterborough, this 15th day of September, 1923.
4d-15-22-29-6-3665

H. P. LINDSAY AGENCY CO.

Real Estate Bought, Sold and Exchanged. The best Life, Fire, Plate Glass, Automobile Accident and Sickness Insurance Companies.

25 First Class Companies To Choose From.

392 WATER ST.
South of the Munro Hotel

WANTED

GENTLEMAN REQUIRES COMFORTable furnished bed sitting room. Centrally located. Apply Box 3776. 3d-76-3776.

WANTED — 5 TON OF BALED straw, also 8 ton baled hay. Apply Dr. Robinson. 227 Charlotte street. 6d-80-3760.

WANTED—FURNISHED OR PARTly furnished apartment, by three young ladies. Central. Apply Box 4425. 3d-78-4425.

WANTED— A RESPECTABLE MAN requires furnished bed and sitting room, within 1-2 mile post office. Apply Examiner for address. 3d-78-4437.

FOR SALE

$5,500—7-Roomed Red Brick Bungalow, all modern, mantle; large lot. Part cash. North.

$2,300—7-Roomed Red Brick House, 2-piece plumbing; large lot. South.

$4,800—8-Roomed Brick, all modern; make first-class duplex. Easy terms. Central.

$2,200—6-Roomed Bungalow, water and lights. Easy terms.

$2,000—6-Roomed Bungalow, water and lights. Good terms. South. Country taxes.

$1,350—6-Roomed Frame House, water and lights. Easy terms. East City.

3 Furnished or Unfurnished Rooms to rent. Reasonable. Very central.

A number of good Farms for sale from $2,000 up, or will exchange for city property.

J. CHAMBERS & CO.
354 WATER STREET.
Phone 1719J. Residence 1584W.

Pocohontas Smokeless Coal FOR SALE

We now have a limited quantity of Pocohontas Smokeless Lump Coal for sale. This is an ideal substitute for furnace coal and is now selling at a price of $14.50 per ton.

Call at our office, 134 Aylmer street, or telephone us at 270, for further particulars.

Peterborough Fuel & Transfer Co.

B. C. SHINGLES

I handle the best grades of British Columbia Shingles at best prices. Roofing and roofing materials our business.

FRED. H. ROWAN
607 Weller St. Phone 351

REVOY DEVALL.

'Phone 774.

DAY AND NIGHT SERVICE.
5 and 7-Passenger Cars.
STORAGE AND WASHING.

It Pays to Advertise.

DAVIS-THOMPSON COMPANY, LIMITED

Insurance and General Agency

433 GEORGE ST. PHONE 40

Good Investments

$1,400.00 — Five-Roomed Frame; toilet; central, Dublin Street.

$2,200.00 — Seven-Roomed Frame, complete, bath, Park Street.

$4,200.00 — Takes a Seven-Roomed Brick, hardwood floors, three-piece bath and furnace, garage. Very large lot. Country tax.

$3,000.00 — Six-Roomed Modern Brick Furnace.

Snap in five-acre place, Ar buildings. $5,500.00.

$3,700.00 — Seven-Roomed Brick; plumbing, double lot, Gilmour Street.

Large list of others to choose from.

H. J. McCANRAN
Walter Nugent, Assistant.
Nugent, 'Phone 1693M.
140 Simcoe Street. 'Phones 461—772

7-Room Brick, water heating, oak floor, fine location, garage.... $6,000
7-Room Brick, all modern, hardwood floors, nice House $4,800
7-Room Brick, large lot, well water, light and furnace, stable, near Normal School, towaship tax $4,700
6-Room, Brick, new, oak floors. West side, easy terms $5,600
9 Rooms, Modern Brick, central; make good Duplex or Rooming House, offered cheap, easy terms, or would take Small House as part.
5 Room Brick, full plumbing, three bedrooms, West side; terms, $2,300

A Few Good Houses to Rent.

P. E. RUTHERFORD AGENCY
Opera House Block.
282 George Street
Phone 1421 Residence 646w

CITY PROPERTY FOR SALE.

Large comfortable 2 storey Brick House, newly decorated and with all conveniences, centrally located, $4000.

A beautiful home in the northern residential section. All conveniences. Brick garage $5000.

A comfortable home, centrally located on about a lot 100 x 120 for $9000. The owner may take small property on partial exchange.

City.

PARK LOTS FOR SALE.

1 acre of land with buildings .. $4200
4 acers of land with buildings.. $1530
4 acres of land with buildings.. $5500
7 acres of land with buildings .. $900
10-20 acres of land with buildings $2000 to $6000

FARMS FOR SALE.

100 acres, Cavan Township, comfortable buildings $5500
50 acres Otonabee Township, comfortable buildings $5000
100 acres Smith Township, comfortable buildings $8000
100 acres Monaghan Township, comfortable buildings $4000

We have farms to exchange for City Property.

FOR RENT

House on Bethune Street, all conveniences. Rent $18.00 per month.

J. T. O'Connell & Co.
136 HUNTER STREET, W.
Phones: Office 275, Residence 1359.

TENDERS FOR HORSE BARN

SEALED TENDERS for the erection of a closed shed at "Centreville Presbyterian Church," will be accepted by the undersigned up to **Thursday, 4th, October, 1923.**

Conditions of contract and specifications may be seen at Johnston's Store, South Monaghan.

Lowest or any tender not necessarily accepted.

J. C. CAMPBELL,
Chairman.
5d 77 3766 1w

CHINA PAINTING
Mrs. Langley McCarthy Teacher Biscoffs' New and Beautiful Work in CHINA PAINTING

Telephone 790 When You Want Your
PIANO OR ORGAN TUNED
Player Pianos A Specialty.
All Work Guaranteed.
W. H. CUNNINGHAM
560 Weller Street.

TORONTO SAVINGS & LOAN COMPANY

NOTICE is hereby given that a Quarterly Dividend of Three per cent. (3%) for the three months ending 30th September, 1923, being at the rate of 12% per annum, has been declared upon the capital stock of this institution, and the same will be payable at the offices of the Company in this city on and after the 1st day of October, 1923.

The transfer books will be closed from the 16th to the 30th instant, both days inclusive.

By order of the Board,

W. G. MORROW,
Managing Director.

MAIL EDITION

The Evening Examiner

THE Condensed Advertising in the Examiner is getting excellent results for those using these columns. For Sale, To Let, Lost, Wanted, etc. Try it.

PRICE THREE CENTS — PETERBOROUGH, SATURDAY, SEPTEMBER 29, 1923 — PRICE THREE CENTS

Rights of Small Nations Enunciated Anew As the Hope of Mankind

WORLD'S FORUM RINGS WITH VOICES OF FOUR CONTINENTS DEMANDING SECURITY AND PROTECTION FOR SMALL NATIONS

Traditional Practice of the Strong Coercing the Weak Condemned in League Assembly.

SALANDRA SAT SILENT.

British Representative Would Wipe Out Old Ideals With Covenant of the League.

GENEVA, Sept. 28. — Well worthy of being characterized a world forum, with voices rising from four continents, was the great debate in the Assembly of the League of Nations to-night when the delegates, while generally approving the decision of the Council of the League to submit the question of the interpretation of the covenant of the League to jurists, scourged the old-time practice of bigger states coercing the weaker, and also sent out a warning that henceforth violence must cease and peaceful methods be followed in harmonizing national differences.

That it was a hard session for Italy is the unanimous opinion in League circles in Geneva to-night. Signor Salandra, head of the Italian delegation said nothing during the debate as speaker after speaker directly or indirectly accused Italy of not living up to her solemn engagements.

Reproached the League.

He even remained silent when Gilbert Murray, Great Britain, openly reproached the League for what he termed its neglect in protecting weak communities against the chicane and tyranny of the strong.

The representatives of several countries attacked the Council of Ambassadors for making Greece pay Italy 50,000,000 lire as indemnity and criticized the Ambassadors for refusing to allow the Court of International Justice to fix the amount of reparations in accordance with the previous understanding.

Lord Robert Cecil, without defending his own country's past conduct, said the world wanted this question of coercion set at rest in a most authoritative way, not on account of the past, but for the future, and hence the proposed interpretation of the covenant. He remarked that the Council will be free to act when it received a report of the jurists and that it might even decide to re-submit the matter to the Permanent Court in an attempt to establish principles for the future.

"We have taken one more step toward the establishment of a reign of law among nations and ending the system of violence which always is coincident with injustice," remarked Lord Robert.

Persia's Voice.

Prince Mirza Khan of Persia, wanted to know what would become of the League of Nations if the covenant of the League, to which Persia subscribed, was to be set aside and even the Court of Justice on legal questions was to be ignored. His instructions from Teheran were to insist upon the competency of the League, he said.

The Irish Free State's participation in the debate for the first time since that country was admitted to membership in the League, aroused great interest. Prof. John McNeil, the Free State Minister of Education, declared that all the members were solicitous that the great work to which they had set thier hands should not be undone. He accepted the assurances of the Council that disputes which were liable to lead to ruptures would be deemed within its sphere of action and believed that partitcular assurance should go on record.

Blames Governments.

Francisco J. Urrutia, Colombia, taking up the matter of the famous five questions, declared that whatever opinion the jurists might reach this opinion could not modify a doctrine which was accepted by all the South American States, namely that responsibility does not depend upon a crime itself, but upon the neglect of the governments concerned to prosecute the criminals.

Jonkheer , Loundon, Holland agreed with Dr. Branting, and Lord Cecil, that it would have been better to submit questions to the Court of International Justice. But, he added, though the opinion of jurists would be of great value, the Council's eventual report would not be the last word, because "the interpretation of the covenant is, in last resort, a matter which belongs to all members of the League."

The Issue Stated.

Viscount Ishii, Japan, as president of the Council of tht League, made the following statement to the assembly as embodying the resolution passed by the Council:

"At its meeting September 22, the Council asked the Committee of Jurists to formulate questions regarding certain points concerning the interpretation of the Covenant of the League and other matters of international law which the Council had had under consideration. The committee submitted to the Council September 26, the following questions:

"First—Is the Council, when advised at the instance of a member of the League of Nations, of a dispute submitted in accordance with the terms of Article 15 of the covenant by such member as likely to lead to a rupture, bound, either at the request of the other party, or on its own authority, and before inquiring into any point to decide whether in fact such description is well found?

If Other Means Sought.

"Second—Is the Council, when advised of a dispute in accordance with Article 15, Paragraph 1, of the covenant, at the instance of a member of the League of Nations, bound either at the request of a party, or on its own authority, to suspend its inquiry into a dispute when, with the consent of the parties, settlement of the dispute is being sought through some other channel?

"Third—Is an objection founded on Article 15, Paragraph 8, of the covenant, the only objection based on merits of a dispute upon which the competency of the Council to make an inquiry can be challenged?

"Fourth—Are measures of coercion which are not meant to constitute acts of war consistent with the terms of Articles 12 to 15, of the covenant when they are taken by one member of the League against another member without prior recourse to the procedure laid down in these articles?

"Fifth—In what circumstances, and to what extent, is the responsibility of a State involved by the Commission of a political crime in its territory?

Referred to Jurists.

"Members of the Council being in agreement that any dispute between members of the League likely to lead to a rupture is within the sphere of action of the League, and that if such dispute cannot be settled by diplomacy, arbitration or judicial settlement, it is the duty of the Council to deal therewith in accordance with the terms of Article 15 of the covenant, the Council decided that these questions shall be referred to a special commission of jurists for opinion as to the answers to be given.

"The Council resolves that the report of the special commission of jurists shall be submitted to it in time for consideration at its meeting in December. Each member of the Council may nominate within the period of fifteen days a jurist to be a member of the Commission. Members thus nominated, together with the Director of the Legal Section of the Secretariat will constitute the special commission of jurists."

A Specific Case.

The debate following Viscount Ishii's statement turned largely upon the Greco-Italian conflict. Hjalmar Branting, Sweden, said he had advocated referring the question to the Permanent Court of International Justice as being more important than the jurists, who would receive instructions from their governments.

Lord Robert, Great Britain, in the course of a long speech, alluded to

(Continued on page 5.)

STOCK AND BOND

great boom in the mining industry. I have had many years experience in practical mining, both in Cobalt and Porcupine, and have a wide connection there. I am therefore in a position to get early and reliable information in both camps. I have made a profit for every one of my clients up to date, and shall be pleased to advise any one interested. There will be a strong market this summer and now is the time to get in.

Accounts carried on reasonable margins

C. H. REID

Room 111 Barrie Bldg.

Ottawa Manhunt More Breathless Than the Movies

OTTAWA, Sept 28—One of the most exciting manhunts that the Ottawa police have ever taken part in ended at 3:45 o'clock this afternoon, when after 15 minutes' chase, Frank Melville, who claims to some from Vancouver was arrested for housebreaking at noon and who escaped from custody by jumping out of a window on the third floor of the police station was captured by Inspector Emile Joliet. After making the jump Melville swam the canal and was only cornered, after a bitter fight with officers, after they had cornered him in a Wilbrod street house.

JOHNSTON FUNERAL HELD IN HASTINGS

Churches Preparing For Sunday School Rally.

HASTINGS, Sept. 28.—The funeral of the late John Johnston of Peterboro, formerly of Hastings, took place on Thursday from the residence of his daughter, Mrs. R. Chambers by motor to Trent Valley cemetery.

The Ladies Aid of the Methodist church held their regular monthly meeting on Thursday afternoon at the home of Mr. and Mrs. Albert Brooks. A number of important items of business were discsused and disposed of. It was decided to hold a fowl dinner on the occasion of the sixtieth anniversary of the dedication of the church.

At the close of the business session, refreshments were served by the hostess and a social time enjoyed.

Mr. and Mrs. Lew Kelley were in Peterboro on Wednesday.

Miss C. Angus of Warkworth has been visiting Hastings friends.

A number of our people attended the fowl supper at South Dummer on Monday evening, while others motored to Roseneath to celebrate a similar occasion. A good time is reported at both places.

Mrs. W. Greenley is in Toronto visiting her son, Alex Greenley.

Mrs. E. Wilcox spent Wednesday in Peterboro.

Mrs. C. Plant is visiting friends in Toronto.

L. Kelley is confined to his home through illness.

Farmers are busy threshing and filling their silos, the weather being excellent.

Mrs. A. H. Bailey spent Wednesday in Peterboro.

Local churches are making preparations for Rally Day to be held on Sunday morning.

Rev. Tucker of Toronto, will occupy the pulpit in the Methodist chruch on Sunday evening next in the interest of the Young People's movement.

Mr. and Mrs. A. V. German attended the Colborne Fair on Wednesday.

Supervise Shipments of Coal From Alberta.

Assurance has been given by Mr. Stutisbury, Trade Commissioner for Alebrta that for some time to come the Government will supervise all shipments of Alberta coal to Ontario, thereby insuring that no inferior coal or coals unsuitable for domestic or steam use will be shipped to Ontario.

This action is being taken by the Alberta Government due to the fact that there are as many varieties in Alberta coal as there are in pickles, and there are practically three hundred mines producing these varieties which include good and bad.

Alberta will protect Ontario consumers if Ontario will buy from Alberta producers.

Renfrew Rides With Cowboys In Roundup of His 80 Young Cattle

CALGARY, Alta., Sept. 28—Lord Renfrew took part in a real fall "round-up" up on the E. P. Ranch this morning. It was in line with the usual custom of ranchers in Southern Alberta, who round up the young stock and calves in the Fall to brand them for the winter range.

While there was only eighty head of calves to be rounded up this year, the work was exactly the same as that on the big ranches in the country and Lord Renfrew was deeply interested in all features. He rode out with the cowboys, watching closely their round-up of the calves and the branding process, although he took no actual part in the work himself.

Despite his strenuous day on Thursday when Lord Renfrew was everywhere about the ranch during the picnic of the Alberta Shorthorn Breeders' Association, he was up bright and early for the work of the round up.

The afternoon will see a continuation of the work of getting the cattle ready for the winter months.

THREE NEW LAWS COME INTO FORCE

Federal Legislation Becomes Effective Monday, October 1st.

OTTAWA, Sept. 29.— (Canadian Press).—Monday next, October 1, is the date chosen by the Dominion government to bring into force three pieces of legislation which closely affect the business world, one of them particularly touching frequently the average citizen. The three laws referred to are the amendments made last season to the Bank Act, the revision of the Bankruptcy Act, and the withdrawal of the privilege of using postage stamps for the payment of most taxes under the war revenue act.

The new Bank Act as far as concerns the larger number of its provisions went into force upon July 1; but three vital sections do not become effective until the first day of next month. These three sections have to do with the monthly returns made by banks to the department of Finance and with the new penalties for making false or deceptive statements regarding the condition of the banks. The outstanding change made by these sections, with their related schedules, is that the officers of the bank making the statements must in future take an oath that full provision has been made for bad and doubtful debts in the valuation of current loans and discounts.

Bankruptcy Act.

The revised Bankruptcy Act introduces a system for the administration of insolvent estates analogous to that in force in Great Britain and the United States. By this new system administration of such estates is to be effected by means of trustees appointed by the creditors instead of as heretofore by authorized trustees generally selected by the insolvent debtor. In order to work out the proposed system each province has been divided into a number of bankruptcy divisions, in each of which a local judicial officer has been authorized to act as official receiver. The official receiver, upon an assignment being made to him, will appoint a custodian to take charge of the debtor's assets and to call a meeting of the creditors for the appointment of a trustee. The trustees shall therefore conduct the liquidation proceedings.

Use Revenue Stamps.

The third new piece of legislation which comes into effect on Monday will require the public to use inland revenue stamps on cheques and on most other documents taxable under the special War Revenue Act. Postage stamps may, however, still be used upon post-office money-orders Special arrangements have been made regarding the tax upon postal notes.

Sarazen and Hagen to Meet in Finals.

PELHAM MANOR, N.Y., Sept. 28.—Rather easy and colorless victories came to-day to Gene Sarazen and Walter Hagen in the semi-final round of the Professional Golfers' Association tournament, and they will meet to-morrow for the title that both have had the honor of winning in other years.

Sarazen, winner of the championship last year, disposed of Robert Cruickshank of the Shackamaxon Club at Westfield, N.J., at the 31st hole of their match 7 up, and 5 to play and Hagen champion of the professionals in 1921 eliminated 'Dapper George" McLean of the Grassy Sprain Club, Bronxville, N.Y., 12 and 11.

CHEESE IN SOUP.

Grated cheese is excellent in vegetable soup.

TRADE IMPROVING STEADILY IN WEST

Weekly Review Reflects Bright Spots in Canadian Business.

WINNIPEG, Sept. 29.—(Canadian Press).—The weekly trade report of the Canadian Creditmens Trust Association Limited states:

Halifax—Trade conditions generally show upward trend. Future prospects fairly satsifactory. Collections fair.

St. John—Wholesale conditions on the quiet side. Retail trade only fair. Crops good. Collections fair.

Montreal — Wholesale business well maintained, the trade generally reported increasing over this period last year .Collections not much improved and still a good deal to be desired in this direction. Retailers report Fall sales fairly good in millinery and ladies' ready-to-wear, Other lines normal. Good weather expected to have tendency to improve business.

Toronto — Wholesale business showing good volume, but orders pretty well limited to immediate requirements. The trade generally indicates a little better tone both in regard to business turnover and collections retail business picking up a little and particularly in clothing lines.

Winnipeg—Crop movement is having a stimulating effect on wholesale trade but buyers and sellers -- like are still maintaining attitude of caution on large orders. Retail business holding steady Retailers report slight improvement. Collections picking up.

Saskatoon — Improved conditions in wholesale lines being maintained. Retail trade slightly better. Collections fair.

Calgary —General trade conditions in practically all lines improving daily, both retail and wholsale merchants reporting considerable increase in volume and collections better during past thirty days than at any time during the year.

Vancouver — Wholesale business steady. Demand for Fall lines stimulating trade. Collections fair.

LINDSAY FAIR SHOWS SURPLUS

Receipts Larger Than Last Year and Expenses Less.

LINDSAY, Sept. 28.—The directors of the Lindsay Central Fair have announced that they have a balance this year on the right side of the ledger. They claim that their receipts were larger than last year but of course their expenses were not so great. They made quite a cut in advertising as well as in the grandstand features, which were not up to former years.

WEDDING BELLS

NORTHEY—ROSBOROUGH.

On Wednesday, September 26, a very pretty wedding took place at the home of Mr. and Mrs. Earnest Rosborough, Smith, when their eldest daughter Enid Violet was united in marriage to Sherman Cecil, son of Mr. and Mrs. W. J. Northey, Smith, by Rev. T. L. White of the Baptist church, Lakefield.

The bride entered the drawing-room, which was prettily decorated with English ivy and cactus dahlias, on the arm of her father. She looked charming in white crepe de chine and radium lace and wore the conventional veil caught with orange blossoms and carried ophelia roses and asters.

The bridesmaid, Miss Enna Rosborough, sister of the bride, wore honeydew crepe de chine and carried asters and daffodils. Mr. Kenneth Northey, brother of the groom, acted as groomsman. Mendelsshon's Wedding March was played by the groom's cousin, Miss Beulah Northey.

After the ceremony the guests retired to the dining-room, which was beautifully decorated with asters, gladioli and dahlias, and a very bountiful dinner was served to about sixty-five guests.

The groom's gift to the bride was an American opossum choker; to the bridesmaid a signet ring; to the pianist a crescent brooch, and to the groomsman gold cuff links.

The happy young couple left amid showers of confetti and good wishes from their friends for their home at Hillcrest Farm, Smith, the bride wearing a navy serge suit with hat to match and the gift of the groom.

GERMANY TRIES TO ANTICIPATE LOCAL TROUBLE

State of Emergency Declared as Precaution Against Any Disturbances.

MUNICH IS QUIET.

BERLIN, Sept. 28. — With the Munich situation having calmed down and the internal situation generally safe-guarded for the time being through the provisions of the Government's emergency proclamation, Chancellor Stresemann is directing official activities toward accomplishing a speedy liquidation of the situation in the Ruhr and the Rhineland with the purpose of facilitating an early readjustment of Germany's foreign affairs.

The Bavarian flurry no longer is viewed as harboring menace to the situation at home, a working understanding having been reached with the Bavarian Premier Von Knilling, which it is believed will relieve the Berlin Government of any immediate concern over developments in Munich especially as reports from the Bavarian capital continue reassuring.

An official communication issued to-night sets forth the reasons which prompted the Government to proclaim a state of emergency throughout Federal territory. It says the action has been wrongly interpreted abroad. The precautionary measure the official statement declares, was dictated primarily by a determination to forestall any attempt to create disturbances in the present precarious economic, financial and social

(Continued on page 4.)

LLOYD GEORCE COMING TO SEE HOW AMERICA HAS SOLVED PROBLEMS

Send - Off By American Society in London—Will Tour Canada and the United States.

GREAT DEMOCRAT.

LONDON, Sept. 28—David Lloyd George to-day was given a stirring send-off by the members of the American Society, who gave a luncheon in his honor on the eve of his departure for a tour of Canada and the United States.

The former Premier said he was going to America neither to make speeches nor to write a book, nor as a "missionary or bootlegger," but principally to thank Canada and the United States for their great help during the war and to see how these modern progressive countries had dealt with the outstanding problems of the time.

Seeming Senility

Great Britain, he said, was part of the old civilization which at times seemed afflicted with senile decay, but which when aroused gave ample proof of its vitality.

"The old countries of Europe are fettered by antiquated utilities which have degenerated into effecte and exhausted tradition," declared Mr. Lloyd George.

"We are entangled at every step in Europe by old feuds and new fears and I am anxious to see how a country which is free from these entanglements, builds its edifice.

"Europe, just like Nemehiah, is building each shattered habitation

(Continued on page 5.)

TRUCK LOAD OF BUTTER STOLEN

Organized Gang Believed Specializing on Dairy Factories.

LINDSAY, Sept. 29.—That an organized gang of bandits are going through the country robbing creameries and cheese factories is evident from the information received by the authorities here.

A few evenings ago the Oro Creamery in Simcoe Co., in which Victoria County men are interested was broken into and 630 pounds of creamery butter stolen. The butter was carried to the road to a waiting truck.

The loss is over $250. The thieves are believed to be the same parties who visited Peterborough county. Their activities in Simcoe county covered a wide field, as they robbed stores, stations, etc., and carried off considerable loot.

DIED BY OWN HAND

SUDBURY, Ont., Sept. 28. — Toussand Mainville, who cut his throat in a fit of despondency at Makwa two weeks ago, succumbed [illegible] hospital. He was a native of Chapeau, Quebec, age 25.

Some folks honor their father and mother, but never help them.

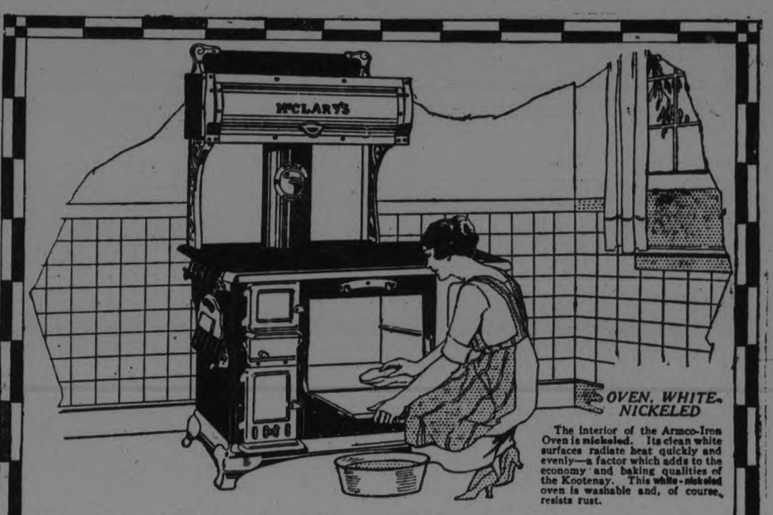

OVEN, WHITE-NICKELED

The interior of the Armco-Iron Oven is nickeled. Its clean white surfaces radiate heat quickly and evenly—a factor which adds to the economy and baking qualities of the Kootenay. This white-nickeled oven is washable and, of course, resists rust.

Bake With the Good Kootenay

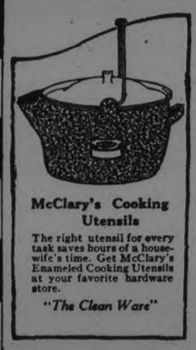

McClary's Cooking Utensils

The right utensil for every task saves hours of a housewife's time. Get McClary's Enameled Cooking Utensils at your favorite hardware store.

"The Clean Ware"

Then you will **know** how superior a range may be—and why it relieves cooking and baking of ordinary care and distractions.

For a generation the Kootenay has been a good baking range—and now its endurance is extended beyond all former records of long service.

"ENAMEL-CLAD" FLUES

The flue construction of the Kootenay is protected at every vital point with tough porcelain enamel, and the oven is built of rust-resisting Armco-iron. This unique McClary's construction extends the life of the Kootenay by many years.

Ask McClary's dealer to show you the inside construction of the Kootenay.

179

McClary's Kootenay

McClary's London Winnipeg N. B. Toronto Vancouver Hamilton Saskatoon Montreal St. John Calgary Edmonton.

FOR SALE BY

ADAMSON & DOBBIN

175 Simcoe Street Phone 460

McCLARY'S ENAMEL COOKING UTENSILS FOR SALE BY

A. P. BROWN & CO.

171 SIMCOE, STREET - PHONE 532

"Nugget" Your Shoes!

It not only shines them brilliantly but it softens and preserves the leather.

"NUGGET" Shoe Polish

BLACK—TAN—TONEY RED—DARK BROWN AND WHITE

125

The Evening Examiner

PHONES—Editorial 1601. Business Office, 1600. Private Branch Exchange to all Departments.

The Examiner is a member of the Audit Bureau of Circulation.

The Daily Examiner, published every lawful evening, by The Peterborough Examiner, Limited. Office, 419 George street. $6.00 per year, delivered in city; out-of-town subscribers, by mail, $4.80 a year.

The Weekly Examiner, published every Thursday. Subscription price $1.50 a year.

U. S. REPRESENTATIVES.

Special U. S. Representatives—W. H. Stockwell, 629 People's Gas Building, Chicago, Ill.

New York—Chas. F. Miller, 225 Fifth Avenue.

Advertising Rates on application.

R. M. GLOVER, Managing Director.

SATURDAY, SEPTEMBER 29, 1923.

STRAIGHT TALK.

Some straight talk has been given to fruit growers in its district by the Grimsby Independent, which lives up to its name by frankly telling the producers that too many of them are acting unfairly to the consuming public in endeavouring to market poor fruit.

"The best salesman ever born or the best managed co-operative company ever formed," says the Independent, "cannot sell rubbish and get a good price for it."

This reminder is needed in the opinion of many of the consumers.

In fact, the whole question of handling and marketing Ontario's fruit crop calls for improvement, and one of the first duties of Hon. J. S. Martin, the new Minister of Agriculture, should be to investigate the conditions and to endeavour to effect some badly needed changes.

Every year there are stories of fruit rotting on the trees, and yet the consumer is usually called upon to pay substantial prices.

There is something wrong with a situation that allows tons of fruit to be wasted each year while the public is required to put up with high priced produce, much of it of inferior quality.

AS TO A REFERENDUM.

As was to have been expected, Hon. G. Howard Ferguson lost no time on his arrival from his St. James Bay trip in dealing with the report circulated during his absence that the new Government intended to take the result of the election as a mandate for instituting a new policy in regard to prohibition.

The Premier has emphasized the statement made a few days ago by the Attorney-General that there will be no important changes in the Ontario Temperance Act, nor will there be any referendum on the question until public opinion warrants the submission of a plebescite.

That declaration was scarcely necessary in view of the pledges made by members of the new Government prior to the election, but nevertheless it will clear the air and should leave no doubt as to the situation.

People who are dissatisfied with the Temperance Act and who want a different system of dealing with the liquor question know now that no matter what hopes they may have had before they can only get an opportunity of recording their opinion through the medium of the ballot by impressing upon the Government that there is a very strong current of public opinion that favours a referendum.

Mr. Ferguson has made it clear, if there was any doubt before, that there will be no action until that current manifests itself.

EXPLAINING THAT CROWD.

A citizen with a fondness for figures has been wasting reams of paper endeavouring to find out where the 30,000 people who were supposed to have been in attendance at the Lindsay Fair a week ago today all came from and how they all got to the Exhibition.

Allowing that every man, woman and child in Lindsay attended, he says that would still leave 23,000 to account for, and he has been busy trying to figure a scheme of transportation that would make this total seem feasible.

The mathematician started out by supposing there were 3,000 automobiles from outside points, a total much larger than the actual number to be found in the district around Lindsay, and that they carried an average of five people each.

That would make 15,000 more, but would still leave 8,000 people whose transportation would have to be explained in some other way.

If the railways carried them it would take something over one hundred coaches to provide the necessary accommodation.

Summed up, this rapid caculator's analysis of the Lindsay attendance figure for the last day of the Fair reads something like this:

Entire population of Lindsay, say	7,000
Visitors from outside coming in 3,000 motor cars	15,000
Ditto coming via railway	8,000

In the absence of more definite details from Lindsay, these statistics are published for what they are worth.

There are, unfortunately, no reports as to the number of hot dogs consumed.

A TEST FOR PLAYGOERS.

During the last season the Examiner took occasion to warn the people of Peterborough that there was great danger of this city being catalogued as a "Mutt and Jeff" town by the theatrical interests.

In other words, a town in which meritorious attractions cannot count upon support while cheap slapstick comedy and jazz music are sure-fire ventures that will fill the house.

It is not a very desirable reputation to get, and yet Peterborough has been fast degenerating into that stage, its failure to patronize the really worth-while productions that came to us last season being responsible for the verdict.

If we continue to show no interest in good things theatrically we are not likely to get very many of them in the future, for theatrical folks are salesmen just as in any other line of business, and they try to provide what the trade demands.

The visit to Peterborough next Saturday, therefore, of Mr. Bransby Williams, one of England's best known actors and the most successful exponent of Dickens' characters on the stage, will be in the nature of a test that is likely to decide the general nature of the programme for Peterborough during the present season.

If an actor of his fame has to play to empty seats as other stage celebrities have had to do here it will be idle to expect that this city will be favoured by the visit of very many high-class productions.

THE FRENCH TRIUMPH.

France has won a complete victory in the Ruhr, says the Montreal Star. Even the Ruhr passive-resisters whom the French have put in jail are left to their fate. The exiles will remain in exile—unless French generosity opens to them the gates of home.

There is one thing that can be said for the Germans—when they tuck their tails between their legs and skurry yelping under the barn, they do so very thoroughly. No great army ever collapsed more quickly or completely than the German army did after Haig's decisive blow on August 8th, 1918. Those who want to say a kind word for them, call it "intelligent" not to continue to fight a lost battle. If the British Tommies had possessed this brand of "intelligence" through the centuries, we should have had no Empire and the world would today enjoy infinitely less liberty.

The present Chancellor has achieved another "intelligent" capitulation. He has thrown himself—or, rather, thrown the inhabitants of the Ruhr and the Rhineland—on the mercy of the French. He may be very sure that that mercy will be genuinely "intelligent." The French are easily the most sagacious statesmen in Europe. If they will desire to separate the Rhineland from the German Reich, they will now have a better chance than has yet been offered them. **The Rhinelander must realize at last that Prussia is powerless** and that his immediate future is wholly and without restraint in the hands of France.

* * * * *

The French are now complete masters of Europe. Their successful creation of the Little Entente, following their close relations with Poland, gave them a detached empire stretching directly east from the Swiss frontiers to the borders of Russia, touching the Baltic at Danzig and the Adriatic at Ragusa. Only two serious areas of possible opposition remained—an ambitious Italy in the south and a sullen Germany on the north. But alert French diplomacy promptly seized its opportunity in the Corfu affair and so captured Italy; and now Germany is steam-rollered more crushingly than it has been since the Armistice.

THE PROFIT POINT.

Railroad people say there is no profit in hauling Alberta coal to Ontario for less than twelve dollars a ton. But when such a rate keeps the coal off the market here entirely by making it higher in price than Pennsylvania anthracite, what becomes of the profit?

If it were purely a railroad question we might be able to accept the railroad's answer. But it is not. Alberta coal is a national problem, one that has to do with the tie between the East and the West.

Eight million Canadians live in a comparatively narrow belt, three thousand miles long. Some sections have coal to sell, some manufacturers, others farm produce. Ontario, for instance, would like to buy coal of Alberta. But unless we can buy it cheaper than we can in the United States, where the coal fields are nearer, we are not going to, even though there are more than a million and a half million tons of coal available in the Western Province. So it is up to the railroads to find the profit point in the service they are, from their very nature, rightly expected to perform for the nation at large.

Both of Canada's railroad systems are national lines. The people own one, but the people also helped build the other. Therefore we Canadians have a right to demand of them service truly national in its character. We expect them to tie the East and the West together. That is why we can ask them very pointed questions at times like these, when the fuel question is most acute.

Ontario wants to buy Alberta coal. It is a bulky product, and Ontario has nothing of the same nature to return to Alberta. That makes the long haul back to the mines of empty cars an important factor in finding the profit point in the freight rate. But if Ontario spends money in Alberta for coal instead of paying it out in the United States, the Western Province will have more cash to buy automobiles and other things we make here. That will mean return loads.

The trade balance against Canada in our dealings with the United States is largely made up of coal purchases. One hundred million dollars a years is a big item. If a goodly part of it stays in Canada by being spent in Alberta it means, not only more money in Canada's pocketbook, but an increase in value of the Canadian dollar, as compared with the American. That is bound to save us money in the end.

When a railroad becomes a national proposition, it means a merging of pocketbooks. If a profit for the railroad means taking it out the national pocketbook, there is no profit. No man ever made money by transferring it from one pocket to another.

These are some of the factors in the determination of the profit point. Put simply, this is the problem: If there is no business at twelve dollars, there is no profit, nor would there be any at a higher rate. If there is plenty of business, but done at a loss, at five dollars a ton, there is no profit. The profit point ought to be somewhere in between. It is up to the railroads to find it.—Border Cities Star.

EDITORIAL NOTES AND COMMENT.

Bank robbers evidently regard Toronto as a cafeteria where they can drop in and help themselves every now and then.

Ottawa reports that a big rush of immigrants is expected in the spring. There is plenty of room for them in Canada.

Canada's new bond issue gives the people of this country a chance to show their faith in the future of the Dominion and incidentally make a safe, profitable investment for themselves.

Ontarjo's Premier has been proving that he is something of a high flyer.

The people of Ontario doubtless realize now that if they want a referendum on the Ontario Temperance Act they'll have to make their want known in such a manner that the Government can have no doubt about the matter.

Cheap gasoline adds to the danger for pedestrians. The only thing that could save them would be a rate high enough to be prohibitive.

The New York pressmen's strike is one of the most unjustifiable and most foolish walk-outs on record. Naturally it is failing completely, for the International Union and the public are both on the side of the newspapers.

Those thieves who stole twenty-two boxes of butter the other night are evidently the cream of bandits.

WISE AND OTHERWISE

Woman's lines are charming. The only one we don't care for is the feline.

* * * *

"Woman's mind is fresher than man's." Ah, well; she changes it more frequently.

* * * * *

The quickest way to achieve wisdom is to study the blisters one has acquired.

* * * *

Democracy: A land where people confuse independence and bad manners.

* * * *

Some people keep on buying beefsteak when they haven't a spare inner tube to their name.

* * * * *

The way of a man with a maid requires little art. The hard part is the getaway.

* * * *

About the only thing a special delivery stamp is good for is to

thrill the neighbors when one arrives at Podunk Junction.

* * * * *

Bolshevism may be the solution, after all. It leaves a country too badly demoralized to make war.

* * * * *

Firpo has many things to learn, but the art of sneaking up on a nickel isn't one of them.

* * * * *

If you have neither birth nor wealth, you can be good and acquire that same superior feeling.

* * * *

The reason they are called wild oats is because you seldom catch sight of them in daylight.

* * * * *

It is clear now that the League can weather all storms if the storms are not permitted to reach it.

* * * * *

Sleeping powders won't help much unless you can arrange to slip them into the neighbor's phonograph.

* * * * *

We reflect with gladness that no statue has been erected to the man

who invented castor oil.

* * * * *

The American Government shouldn't try to run Cuba's affairs. American bankers are doing it very well.

* * * * *

You can figure out a way to live on $800 a year if you have a pencil and paper and $5,000 a year.

* * * * *

The average man now lives 31 years longer than he did in 1800. He has to in order to get his taxes paid.

* * * *

In an industrial controversy, the people never are asked to say how much they would like to be soaked.

* * * *

Correct this sentence: "I want a real likeness," she explained to the photographer; "with every wrinkle showing."

GERMANY TRIES

(Continued from page 3.)

situation obviously the result of the French policies in the Ruhr and the abandonment of passive resistance.

By proclaiming a state of emergency it adds, the Government purposes to make the most effective use of such defensive resources as are at its disposal and promptly quell any attempt to place the Government of the Republic in jeopardy.

What were you paying, Madam, for:

PURE LEAF LARD?

The Department of Labor at Ottawa says these were the average prices for August.

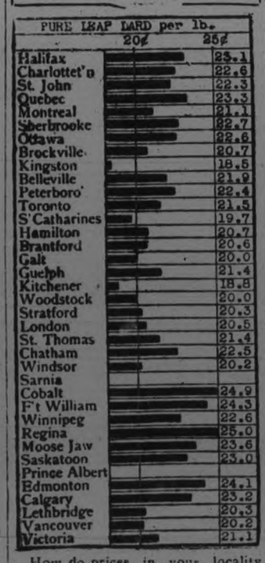

How do prices in your locality compare with other cities? Are you paying more or less than average? These prices are for average good quality "delivered" goods. Watch for the changes in this chart next month.

To-morrow:—Coffee.

CATTLE, GRAIN AND PRODUCE

Peterboro—Toro nto—Montreal—Winnipeg

PETERBOROUGH MARKETS.

Fruits.

Bananas, 30-60c doz., 10c lb.; oranges, 25-80c doz.; grapefruit, 10-15c each; lemons, 30-40c doz.; dates, 10c pound; apples, 25-75c peck; plums, blue damson 70c-$1.40 bkt.; yellow egg plums, 65c; greengages, 65-85c basket; canteloupe, 15-30c each; California grapes, 25c pound; domestic grapes, 50-65c basket; peaches California, 40-50c dozen; Crawfords, 75c-$1.15 basket; pears, 11-qt. basket, Bartlett, $1.40; Duchess, $1.25-$1.50; Anjou, $1.25; California pears, 40-60c dozen; Italian prunes, 20c quart; crabapples, 90c basket.

Vegetables.

New beets and carrots, 5c bunch; small cook onions, 4lb. 25c, 5-lb pk.; Spanish onions, 3lb. for 25c; green and red peppers, 3 for 10c; cucumbers, $1.00-$1.50 basket; tomatoes, 11-quart basket, 50-60c; green, 11-quart basket, 40c; endive, 10-15c; beans, 10c quart; watermelons, 50-60c; radishes, 5c bunch; Swiss chard 10c bunch; leaf lettuce, 5c; cabbage, 10-20c; potatoes, 30-45c peck, bag $2.25; celery 10-15c; vegetable marrow, 15-20c; pumpkins, 10-20c; corn, Bantam, 25-30c dozen; cauliflower, 25-50c; sweet potatoes, 2lb. 25c.

Nuts—Walnuts, 50c pound; Brazil nuts, 30c pound.

Dairy Products.

Butter, creamery, 38-45c lb.; dairy 35c lb.; oleomargarine, 25c lb.; eggs, 35c dozen; lard, 20-24c; shortening, 22c lb.; cheese, new, 30c lb., old, 40c.

Honey—Comb, dark and light, 20-25c, extracted, Bee-Kist, 5lb. 80c, 10 lb., $1.60; pure clover, 5lb. 73-75c; mixed, 5lb. 50-59c; 10lb. 99c-$1.15; buckwheat, 10lb. 99c.

Fish.

Salmon, pink 20c lb., red 18-25c; salmon trout, 23c lb.; white fish, 18c; halibut, 30c lb.; haddies, 18-20c, boneless 25c fillets, 28c; kippered herring, 20c; salt herring, 60c doz.; sea herring, 10c lb., fresh 3 lbs. 25c

Meats.

Beef, 10c-30c lb.; pork, 18-35c; bacon, 32-50c; sausage, 18-20c; veal, 12-30c; spring lamb, 15-45c lb.; mutton, 12-30c lb.

Hogs—Thick, smooth, cut, $9.00; select graded, $10.00; dressed, head on, $5.50; head off, $16.50.

Grain (Wholesale) and Flour. (Retail).

Wheat, fall, Marquis, 85c-$1 bus.; oats, 45c-55c; rye, 65c-75c; barley, 60c-65c; alsike, $4.00-$5.25; peas, $1.25 bushel.

Flour, $3.75-$4 half bbl; pastry flour, 85c-90c 24lb. bag.

Hay, Bran, Etc. (Wholesale).

New hay, loose, $12-$14; baled, $16-$18; straw, $8-$12; bran, $28 ton; shorts, $33 ton.

Hides and Wool Wholesale).

Cow hides, heavy, 7c lb., light, 8c lb; horse hides, $2.50-$3 each; calf skins, 10c; sheep and lamb skins, 50-75c each. elecR@
75c each; shearlings, 20-25c each.
Wool, 18-25c lb.

TORONTO LIVE STOCK.

TORONTO, September 29. — All calculations were upset this week as regards the probable course of the market. Buyers and commission men alike had figured that with normal or moderate runs of cattle, prices should hold about steady at last week's prevailing levels. With an abundance of good pasture, and a lot of unfinished cattle on the farms, there was little reason to think that there would be such a rush of cattle to market as this week has witnessed.

When the market opened on Monday with the heaviest single sun of the season, about 7,000 cattle, there was a pretty general feeling of surprise. In addition to this big run in the open market, the fact developed that all the packing houses had received large shipments of Western cattle direct to the plants. The telegrams received from Chicago and other United States markets also showed abnormally heavy receipts of cattle, and sharp declines in prices.

Under these conditions it was inevitable that there would be a shifting of values in this market. The declines were sharp and definite, going off 25c for the best butcher cattle offerings; 50c off heavy export cattle; and 50c to 75c off medium and common rough quality stuff.

These declines were emphasised in the subsequent kets. There were heavy hold-overs, and about 1,500 cattle, it was estimated, would have to be carried over the week-end.

There will likely be a steady demand and market next week, for the best butcher cattle, but immediate prospects are not good for the poor quality unfinished cattle, and shippers would be well advised not to overload the market with a lot of this undesirable and almost unmarketable stuff.

The demand for feeders has been very dull, prices on the Western offerings declining 75c to $1.00 during the week.

A number of cars of Westerns were re-shipped on through billing direct to Lancaster Penn., as there was practically no demand for them here.

There was a heavy slump in the lamb market, prices going off $2.00 to $2.25 from the previous week.

Hog market held steady at $9.35, fed and watered, a few hogs selling in the middle of the week to outside buyers at 25c to 50c higher, bnt settling back to $9.35 at the close.

Receipts.

Union Stock Yards. — Receipts this week: 582 cars, with 9,874 cattle, 1,529 calves, 5,218 hogs, 9,053 sheep and lambs.

City Cattle Market — 50 cars, 482 cattle, 1,894 sheep and lambs, 611 hogs, and 245 calves.

Heavy steers, choice	$7.00 to	$7.50
do extra choice	7.50	7.75
Export steers cattle	5.50	5.75
Butchers, choice	6.50	7.00
do good	6.00	6.25
do common	4.00	5.00
Baby beeves	8.00	9.00
Cows, fat, choice	4.50	5.50
do medium	3.00	4.00
do canners and cutters	1.25	2.00
Bulls, butcher, good	4.00	4.50
do common	2.00	2.50
Feeding steers, good	5.00	5.25
Stockers	3.50	4.50
Calves, choice	11.00	12.00
do medium	8.00	9.50
do common	4.00	8.00
Milch cows	60.00	100.00
Springers	80.00	110.00
Sheep, choice	6.50	7.00
do heavy	3.00	4.00
do yearlings	8.00	9.00
Lambs, ewes, wethers	10.75	11.00
Bucks	8.00	9.00
Common	6.00	7.00

Hogs:
Quotations, fed and watered basis, bid 9.35
do. f.o.b. bid 8.75
do. to farmers, bid .. 8.50
do. selects 10.30

CHICAGO GRAIN MARKET.

CHICAGO, Sept. 29.—(Canadian Press). — The new Canadian crop estimates 57,000,000 bushels smaller than the Canadian Government's latest returns, had much to do with a decided upturn yesterday in wheat prices here. The market closed firm 3-4c to 1c net higher. December $1.06 3-4 to $1.06 3-8 at ½; and May $1.10 7-8 to $1.11. Corn finished ¼ to 1¼ up; oats at 1-8 to ½ at 5-8c gain, and provisions showing two to 25c advance.

With buying on a much broader scale than has of late been the rule, wheat ascended readily and profit-taking sales led to only transient set-backs. The wide discrepancy between the estimate yesterday from the North-Western Grain Dealers' Association was explained here as due largely to differences in the acreage basis used. According to a leading authority in Chicago, the Canadian official estimate for 1922 had failed to justify itself and the inference was that the extraordinary recent Government estimate of 470,000,000 bushels for this year in Canada was also over-stated.

Attention to Washington plans for farm relief measures counted noticeably as an additional bullish factor in the wheat market and were more or less responsible for lifting values just before the close, which was virtually at the topmost level of the day. Strength of corn and oats tended also to aid the wheat bulls. On the other hand, messages from the south-west indicated that there would be less reduction of winter wheat planting than had of late been looked for.

High price records for the season were again outdone in the corn market by all months except December. Wet weather acted as a stimulus to buyers, and it was said farm reserves were the smallest in twenty years, barring one instance. Shorts in oats covered freely. Provisions were firmer in line with grain and hogs.

CHICAGO LIVESTOCK.

CHICAGO, Sept. 29.—(Canadian Press).—Cattle, receipts 3,000; very dull; generally steady; killing quality very plain; bulk steers and yearlings $7.50 to $9.50; top matured steers $11.25; stockers and feeders fairly active, about steady; bulk vealers to packers $11.50 to $12; bulk canners $2.75 to $3; bulk stockers and feeders $5.25 to $7; bologna bulls $4 to $4.50.

Hogs, receipts 20,000; desirable grades strong to 10c higher; medium and common kind mostly steady; bulk good and choice 170 to 330-pound average $8.10 to $8.35; top $8.40; desirable 140 to 160-pound average $7.50 to $7.90; packing sows $7 to $7.25; better grades weighty killing pigs $6.50 to $7.25; estimated holdover 13,000.

Sheep, receipts 16,000; around steady; top $13.15; bulk natives $12.50 to $12.75; culls $9; heavy ewes $6.50.

ONTARIO CHEESE AUCTION.

MONTREAL, September 29 (Canadian Press). — At the United Dairymen Co-operative auction sale of Ontario cheese held here yesterday the offerings amounted to 1,829 boxes, of which 496 boxes No. 1 white sold at 22 3-4 cents per lb.; 70 boxes No. 2 white at 22 1-4 cents per lb.; 564 boxes No. 1A coloured at 22 3-4 cents per lb.; 562 boxes No. 1B coloured at 22 3-4 cents per lb.; and 137 boxes No. 2 coloured at 22 1-4 cents per lb.

MONTREAL MILK ADVANCES.

MONTREAL, September 29 (Canadian Press). — An increase of 1 cent per quart in the price of milk delivered to the consumer goes into effect in Montreal on 1st October, milk dealers announced yesterday.

Prominent dairymen stated that the increase was effective only in Montreal and district, and that the high price of cheese was responsible for it.

STERLING RATES.

MONTREAL, September 29 (Canadian Press). — Sterling exchange rates were quoted here yesterday:

Demand, 4.6475.
Cables, 4.6500.

QUEBEC BUTTER SALES.

MONTREAL, September 29 (Canadian Press). — At the Quebec Agricultural Co-operative Society auction sale held here yesterday, there were 775 packages of creamery butter offered, of which 150 packages special pasteurised creamery sold at 37 5-8 cents per pound, 175 packages No. 1 pasteurised creamery at 37 3-8 cents per pound, 300 packages No. 1 creamery at 36 5-8 cents per pound, and 150 packages No. 2 creamery at 35 5-8 cents per pound.

MONTREAL PRODUCE.

MONTREAL, September 29 (Canadian Press). — Trade in carloads of oats on spot was rather quiet yesterday, but prices were firm. There was no change in the condition of the local flour market. A good demand continues for all lines of millfeed, but trade in rolled oats was quiet. Tone of the baled hay market remains steady. Egg prices for all grades were firmly maintained. A fair business was done in potatoes. Prices scored a further advance of 3-8 cents per pound in butter. The undertone of the cheese market is easy.

WINNIPEG LIVESTOCK.

WINNIPEG, September 29 (Canadian Press). — Receipts, 1,300 cattle and calves, 500 hogs, and 200 sheep and lambs.

Trading was light on the cattle market this morning. The few sales reported were made at steady prices.

The hog market was weaker, the packers bidding $9.25 for thick smooths, a 25c decline over night.

The sheep and lamb market was unchanged, lambs ranging from $8.00 to $9.50 and sheep from $4.00 to $6.00.

EGG MARKETS.

OTTAWA, September 29 (Canadian Press). — Receipts of local fresh light containing a small percentage of high-grade eggs. Storage stocks are moving freely into consumptive channels and giving good satisfaction. There is a very active movement for export this week.

Toronto firm and unchanged. Specials 48, extras 43 to 45, firsts 38, seconds 32.

Montreal quiet, unchanged. Sales reported of specials 48 to 50, extras 40 to 43, firsts 35 to 38, seconds 32.

Prairie markets unchanged.

British Columbia fresh laid higher, jobbers offering country shippers 46 for straight extras. Jobbing extras 50, firsts 47, seconds and pullets 37. Storage firsts 35 to 36, live poultry slow, unchanged.

Chicago spot unchanged, refrigerators lower Septembers 27 3-4, Novembers 28, Decembers 28 1-4. Indications point to lower prices.

New York unchanged.

ASPIRIN

UNLESS you see the name "Bayer" on tablets, you are not getting Aspirin at all

Accept only an "unbroken package" of "Bayer Tablets of Aspirin," which contains directions and dose worked out by physicians during 22 years and proved safe by millions for

Colds	Headache	Rheumatism
Toothache	Neuralgia	Neuritis
Earache	Lumbago	Pain, Pain

Handy "Bayer" boxes of 12 tablets—Also bottles of 24 and 100—Druggists.

Aspirin is the trade mark (registered in Canada) of Bayer Manufacture of Monoaceticacidester of Salicylicacid. While it is well known that Aspirin means Bayer manufacture, to assist the public against imitations, the Tablets of Bayer Company will be stamped with their general trade mark, the "Bayer Cross."

SMOKE
OLD CHUM
TOBACCO
MANUFACTURED BY IMPERIAL TOBACCO COMPANY OF CANADA LIMITED

CORPORATION OF THE CITY OF PETERBOROUGH.
CITY TREASURER'S SALE OF LANDS FOR ARREARS OF TAXES.

By virtue of a Warrant issued under the hand of the Mayor and the Seal of the Corporation of the City of Peterborough, bearing date the 31st Day of May, 1923, and to me directed, commanding me to levy upon the several Parcels of Land hereinafter described, for Arrears of Taxes and Water Rates respectively due thereon, together with all lawful costs and charges in connection therewith, I hereby give notice that unless the said Arrears of Taxes, Water Rates, and costs be sooner paid, I shall, pursuant to the provisions of the Assessment Act, at the City Council Chamber, in the City of Peterborough on MONDAY, 29TH OCTOBER, 1923, at the hour of Ten o'clock in the Forenoon, proceed to Sell, by Public Auction, the said Lands or so much thereof as may be necessary to discharge such Arrears of Taxes, Water Rates, and all lawful costs and charges incurred in connection with such Sale.

Parcel No.	Folio	Description.	Location.	Years in Arrears.	Taxes.	Water Rates.	Costs.	Total.
1.	3	E. 34ft. Lot 2, S. Wolfe W. George Sts.		1918-19-20-21	$19.80		$13.03	$32.83
2.	154	Lot 36, Plan 120, E. S. Prince St.		1921&bal.1920	32.89		13.35	46.24
3.	58	Lot 68, Plan 119, E. S. Elias Ave.		1919	38.62		13.50	52.12
4.	53	S. 30ft. Lot 8, Plan 33, E. S. Cross St.		1918	12.12		12.83	24.95
5.	53	Lot 7, Plan 33, 490 Cross St.		1919-20-21	118.18	$68.77	17.19	204.14
6.	81	N. 25ft. 8in. Lot 16, Plan 127, W. S. Bethune St.		1918-19-20-21	42.58		13.59	56.17
7.	102	Lot 1, Plan 23A, W. S. Rogers St.		1919-20-21	36.73		13.45	50.18
8.	139	Lot 33, Plan 19A, S. S. Woodbine Ave.		1918-20-21	11.81		12.83	24.64
					$312.73	$68.77	$109.77	$491.27

All lots are patented except No. 1. First published in The Ontario Gazette and in The Peterborough Examiner, 28th July, 1923.

F. ADAMS, City Treasurer.

City Treasurer's Office, Peterborough, 20th July, 1923.

13d-25 4 1 18 25 1 8 15 22 29 6 13 20

For Refreshment

when fatigued, try a cup of

"SALADA"

TEA H408

Always so pure, fresh and delicious.

Cobourg and District

COBOURG, Sept. 29.—On Sunday the reopening services of the Methodist church at Plainville were held under ideal weather conditions and with large audiences in attendance. The church has been much improved by having the exterior painted. Mr. Walden of Camborne doing the work. A new cement fence has been erected and other improvements made. Rev. J. W. Baird pastor of Port Hope Methodist church preached excellent sermons. The pastor of the circuit, Rev. F. J. Horwood preached at Port Hope. There was special music for the day. On Monday evening the annual fowl supper was held and proved to be one of the most enjoyable events of the season.

Still Discovered Near Colborne.

Inspector George Goodrich made an important discovery one day recently, it is stated, when he found evidence of a still in a shack on a farm west of the village of Colborne, occupied it is stated, by a man named Alcorn, who came to the locality from Muskoka. There was a barrel of wheat mash on the premises which may have been for the purpose of making home brew.

District Meeting.

An important meeting of Cobourg Methodist District is to be held in the Methodist church at Plainville on Friday. At this meeting the missionary and other anniversaries will be arranged for. The meeting is important because of the terrible disaster in Japan and serious loss of property sustained by the Methodist church in Canada.

Teachers Outing.

The Public School teachers of South Ontario have planned to hold an excursion by Steamer Ontario from Cobourg to Rochester next Thursday instead of holding their annual convention. They will visit the schools in the Flower City for the purpose of getting new ideas. A similar excursion was enjoyed by the school teachers of Inspectorate No. 2, Northumberland and Durham last year.

Was Remanded.

A man named Shoniker was arrested on the Provincial Highway charged with being intoxicated while in charge of a motor car. He was remanded at Belleville for trial until the second day of October. Bail was furnished by Mr. Lewis Casement. It is stated that Shoniker had whiskey in the car when he was apprehended.

Grills—McPherson.

The marriage took place in Sidney township on Saturday, September 22, at the home of Mrs. James McPherson of her daughter, Mary Violet, to Mr. Garnett E. Grills, son of Mr. and Mrs. Frank Grills, of Sidney. The bride, who was unattended, was given away by her brother, Mr. Joseph McPherson, Rev. W. E. Honey officiated. Mr. and Mrs. Grills left a short motor trip before leaving for Hamilton, Bermuda, where they will reside.

Perry—Foster.

Thomas George Perry of Trenton was married at Belleville on Tuesday at noon to Lucinda Ann, daughter of Mr. and Mrs. Robert W. Foster. Rev. H. B. Kenny, pastor of the Tabernacle church, Belleville officiated, the marriage being very quiet. After the wedding luncheon Mr. and Mrs. Perry left for a trip to Toronto and Buffalo. They will reside in Trenton.

Child Seriously Injured.

Jack Ruse, six-year-old grandson of Chief John C. Ruse, was seriously injured during a visit to the Cobourg Chief of Police and his wife to their son Mr. Wilfred Rose and family in Chicago. The little boy was sitting on the curb in front of his father's house, when a big Cadillac car swerved to one side of the road and ran over him, the wheels passing over one side of his head, and the upper part of his body. The boy was picked up in a serious condition, but his recovery is hoped for. One side of his face was cut, a tooth knocked out, his collar bone bent and some ribs fractured. The youth who was driving the car was sixteen years old and had taken the car out unknown to his father, who thought he was in school. Mr. Wilfred Rose, the injured boy's father, formerly resided here.

Local and Personal.

Miss Eileen Cooke left on Monday to resume her work at Toronto University.

Mr. and Mrs. Stephen Haas return this week to Toronto after spending the summer in Cobourg.

Mrs. W. S. Jex, Toronto and Miss Lowes of Buffalo visited their sisters, Mrs. J. W. Bickle and Mrs. William Henderson here.

Mr. and Mrs. Thomas Deck and Mr. and Mrs. Herbert Deck and daughter motored from Peterboro and spent the week-end with Mr. F. Ivey.

Mr. and Mrs. Thackray spent Sunday at the home of Mrs. C. Penfound Bowmanville.

Mr. Bruce Ingham, M.A. of the Bowmanville High School staff and Mr. John Hellgar spent the week-end at the former's home at Roseneath.

Mr. and Mrs. Charles A. Woods, Bond street, celebrated the twentieth anniversary of their wedding on Friday when a number of friends from Cobourg, Belleville, Toronto, Colborne and other places assembled in their honor. We join with their friends in wishing for them many additional years of happy married life.

Mrs. Charles Bremner and daughters have returned from a visit at Renfrew.

Mr. Raphael McAllister, Windsor is spending his holidays here with his mother, Mrs. D. McAllister.

EXPERTS IN EUROPE.

NEW YORK, Sept. 29.—(United Press).—Dr. Harold D. Arnold, director of research, and Dr. William Wilson, vacuum tube expert, of the Western Electric Company, are making a 2-month tour of Europe to get in touch with the latest scientific development alon gcommunication lines.

A Trip to New York for Mother

Wouldn't you like to give Mother that long looked for trip to America's greatest city free?

Wouldn't you like to go yourself and enjoy the biggest time of your lives together?

Every boy and girl has a chance to treat Mother to a Xmas trip to New York free of expense by winning the first prize in—

Laura Secord Historical Essay Contest

Just ten years ago the first Laura Secord Shop was opened. To-day there are many shops in all parts of Canada. To commemorate this tenth anniversary of their business, and to encourage boys and girls to study the great events of our National history, Laura Secord Shops offer fifteen prizes in gold, including a free trip to New York for the best essay written by a boy or girl under 18 years of age in the province of Ontario.

This is a chance for some ambitious boy or girl to treat Mother to the trip of her dreams, and to go there with her and enjoy the sights of America's greatest city.

Secure your booklet of full directions at any Laura Secord Shop.

It's open to everyone under eighteen—Fifteen prizes in all. The subject is interesting—Every town will be represented in this contest. Think what it will mean in your school to be the winner of this prize for an essay on the life of one of Canada's National heroines.

Laura Secord Historical Essay Contest

61 COLLEGE STREET, - TORONTO, CANADA

LAKEFIELD VILLAGE AND THE DISTRICT

Harvest Festival at St. John's Inspiring Service — News Nuggets and Personal Mention.

LAKEFIELD, Sept. 29.—The harvest festival of St. John's Church was held on Thursday of this week, beginning with holy communion at 10.30 a.m. and with a choral service at night, at which Rev. G. J. Bousfield of St. Luke's, Peterborough, was the special preacher. The text, which was, "Ten were cleansed, where are the nine?" was very appropriate to the season. We are too ready to take gifts from God without thanks. We accept them as our right. These lepers, who had experienced the horrors of their dread disease which isolated them from their fellowmen, were only human after all, and when they were healed they hurried away to tell their good news.

Humanly speaking, we know how much easier it is to repeat acts of kindness to people who have said "Thank you" for previous favors, and we should not withhold from God, who gives all, the thanks we appreciate so much ourselves.

The church was beautifully decorated with flowers, fruit, autumn leaves and vegetables, the work being done by Miss Louise Hampton and a corps of willing assistants. The effect was never prettier.

Annual Excursion.

The annual excursion of "The Grove" School was held to Stoney Lake on Thursday. A happy party of the boys and their friends attended and enjoyed the day. Weather conditions were ideal, and the autumn foliage was gorgeous, showing the lake scenery at its finest.

News Nuggets.

Mr. W. W. Leonard has renovated his store, recently damaged by fire while occupied by the Sanitary Meat Market. The store is now used by Mr. Leonard as a showroom.

About fifteen members of the A. Y. P. A. attended the meeting in Peterborough on Monday night addressed by W. A. Sproule of Toronto.

Personal Mention.

Mr. and Mrs. I. H. Adams of Peterborough were in the village on Wednesday.

Miss Mildred Bailey returned on Monday to Toronto, where she will resume her studies at the university.

Mr. and Mrs. J. H. Payne and Mr. and Mrs. Roland Payne attended the School Fair in Warsaw on Friday last.

John Miller of Peterborough attended the Fair in Lakefield on Wednesday.

Mrs. A. Hendren is visiting friends in Toronto.

Rev. C. Grant King was in Peterborough on Tuesday and Wednesday attending a meeting of the Deanery of Peterborough.

J. T. Duffus of Peterborough was a visitor to the Fair on Wednesday.

Mr. and Mrs. Hilliard Reid and family of Mount Julian were guests of Mr. and Mrs. F. C. Crawford for the Fair.

Bruce Reid of Mount Julian was a visitor at the Fair on Wednesday.

Miss Irene Condon, who has been visiting her parents, Mr. and Mrs. Wm. Condon, returned last week to the Ford Hospital, Detroit.

Mr. Drummond of Peterborough attended the Lakefield Fair on Wednesday.

Miss Ida Webster is the guest of P. C. and Mrs. G. C. Bromley in Peterborough.

Miss Mary Ogilvie of Toronto is visiting her father at "Green Gables."

Miss Lillian Summers spent Monday in Peterborough with friends.

Miss Elsie Kidd of Otonabee was in the village for the Fair on Wednesday.

Mrs. Emington of Peterborough was a week-end visitor in the village, the guest of Miss Hamilton.

Capt. P. J. Young and Miss Irene Young of Young's Point were in the village on Wednesday.

Miss Vera Botterill was in Peterborough on Monday.

Mrs. George Donaldson of Lindsay is the guest of friends in the village.

Mr. and Mrs. John Blewett of Burleigh Falls were in the village this week for a few days.

Mrs. Victor Shewen and sons of Mount Julian spnt a few days with Mr. and Mrs. F. C. Crawford this week.

Miss Gladys Shewen was in the village from Burleigh Falls on Wednesday.

Mrs. Darcy, Sr., who has been visiting friends in Detroit, has returned to the village.

P. J. Tanguey of Peterborough was a visitor to the Fair on Wednesday.

Mrs. Leighton of Lindsay is the guest of Dr. and Mrs. J. C. Smith.

Mr. Alex. Fitzgerald of Peterborough was a visitor to the Fair on Wednesday. Mr. Fitzgerald, who is a former resident of the village, renewed his acquaintance with many old friends.

Mrs. Drain of Peterborough is the guest of Mr. and Mrs. W. J. Charlton.

Mrs. McMillan was a visitor to Peterborough on Monday.

J. C. Strickland of McCracken's Landing was in the village for the Fair on Wednesday.

Bruce Garbutt was in Peterborough on Monday.

Miss Florence Hewitt is visiting friends in the village, returning later to McCracken's Landing.

Mr. and Mrs. Chas. Grylls and Miss Ruth Northey are spending a few days at "Sea Breeze," Stoney Lake.

Mrs. Geo. J. Bousfield, the Misses Calcutt and Miss Lilian Rogers of Peterborough accompanied Rev. G. J. Bousfield to the village for the harvest festival services in St. John's Church on Thursday evening.

W. G. Ogilvie of Toronto is visiting his father and sister at "Green Gables."

BROWN'S SHAMROCK Trade Mark LINENS

A Housewife's Pride

Women who take a pride in their household linen will appreciate the perfection of Brown's Shamrock Linen towelling.

It offers a variety of designs at prices adapted to every purse. Every yard stamped Brown's Shamrock Towelling—your guarantee that it is pure Irish Linen.

BROWN'S SHAMROCK PURE IRISH LINEN

Everything in household linen

JOHN S. BROWN & SONS, Limited Belfast, - Ireland

Canadian Branch— John S. Brown & Sons (Canada) Ltd., 80 Wellington St. West, Toronto

8

WORLD'S FORUM

(Continued from page 3.)

the Corfu incident by recalling a British parallel in Japan in 1863, when a British fleet bombarded Kagoshima because of the murder of an Englishman in Yokohama. Lord Robert said such things were regettably frequent in the past, but that now that the covenant of the League of Nations had been signed, they ought to cease. He thought the Council's decision reasonably satisfactory, though he would have preferred that questions at issue be submitted to the International Court, rather than to the jurists.

Fridtjof Nanson, Norway, doubted the justice of the Greco-Italian settlement, whereupon Dr. Cosme De La Torrente, Cuba, president of the League Assembly, asked him to confine himself to the communication received from the Council of the League and not re-open matters already closed. Dr. Nansen resumed his seat amid great applause and Dr. D La Torrente then warned the auditors in the galleries that the delegates and not the public should initiate any applause.

Innocents Slaughtered.

Gilbert Murray, as the representative of South Africa, declared submission of the interpretation of the covenant to the jurists meant its submission to a private body. Alluding the bombardment of Corfu by ing the bombarment of Corfus by the Italians, Mr. Murray said that if the League of Nations, under whose protection they were, failed to exact reparations and apologies for the killing of innocent people, it would be exceedingly difficult to live up to its great claim of being champion of the smaller nations against the tyranny of the strong. This declaration was greeted with an outburst of applause.

After further discussion the Assembly adjourned until to-morrow. No vote was taken, as the Council's communication required none.

SENTENCED TO FIVE YEARS FOR ASSAULT.

Robbery and Violence Also Earns Twenty Lashes.

SUDBURY, Ont Sept. 28.—Frank Gagnon, convicted of robbery with violence on person of Joseph Bloom an aged man at Milnet in July, was sentenced to-day by Magistrate Brodie to Kingston Penitentiary for five years and to be given twenty lashes. Magistrate declared assault was one of the most cold blooded in his while experience. Gagnon had attacked Bloom with cold chisel and took valuable watch and $170. Gagnon gave his home address as Flinton, Ont., and is about 40 years of age. He was arrested in Perth last week.

Jackpine May Be Used For Telegraph Poles.

SUDBURY, Ont., Sept. 28.—Canadian Pacific Telegraphs have just had twelve hundred jackpine poles treated at Sudbury creosoting plant as an experiment and they are now being erected. If they prove satisfactory treated jackpine may replace cedar for telegraph poles as cedar is not only scarce but expensive. Plant has also turned out fifteen carloads of posts for grape growers of Niagara district, another new experiment.

LAY FOREST FIRE TO GIANT METEOR

GREAT FALLS, Mont., Sept. 29.—(Associated Press).—Forest rangers of the Choteau station, near here, are investigating the report that a giant meteor, which fell in Sun River canyon, near Great Falls, on August 18, last, set fire to the timber on Pendagon mountain.

The meteor fell about 10 o'clock at night and was seen by many Great Falls citizens. It lighted up the surrounding country for about 20 minutes. The fire on Pendagon mountain was reported the next day.

GOOD PARADES AT DOWNEYVILLE FAIR

But School Event Not Attended As Well As Deserving--King's Wharf News.

KING'S WHARF, Sept. 29.—The School Fair held at Downeyville on Monday was not as well attended as it should have been. A number of the children were not present and interest seems to be lacking. However, those who turned out from the different schools paraded in costume and made a good showing. S. S. No. 15, here, under the direction of Miss Lillian Condon, taking first prize. Fergus O'Neill of S. S. No. 15 took first prize in the boys' driving contest. Violet Duffy of S. S. No. 12, West Emily, took first prize in the girls' driving, while May Murtha, S. S. No. 6, here, took second. Miss Helen O'Neill of S. S. No. 15, here, took the prize in speech making. S. S. No. 15, here, did splendidly, and had a very good display of fruits, vegetables and fancy work.

Poor Crop Corn.

Messrs. Wm. Powers and Geo. Nelson are busy cutting corn in this part, which is a poor crop. A number here who have silos do not intend filling them as they have not enough corn for that purpose.

Road Improvement.

There is quite an improvement in the road here. The hill known as Calbert's hill had become almost impassable and the Emily Council thought it advisable to buy a road around the hill. The road was bought from John Winn, and it is now graded and in excellent shape to travel on.

Personals.

Mr. Vincent Perdue was a business visitor to Lindsay Thursday.

Mr. and Mrs. Herb. Hennessey of Ennismore spent Sunday the guest of Mr. and Mrs. Thos. Sullivan.

Mrs. Wm. O'Neill spent Sunday the guest of Mr. and Mrs. Neil Murray.

Mr. Leonard Duffy of Peterborough called on friends here Sunday.

Miss Mary Floor has returned to her home in Torosto after a pleasant visit with her sister, Mrs. Jos. Guiry.

Mr. and Mrs. Simon Perdue of Peterborough spent a few days last week the guest of their son, Patrick Perdue.

Miss Lillian Condon, teacher of S. S. No. 15, spent the week-end the guest of her parents in Lakefield.

Mr. and Mrs. Patrick Perdue were business visitors to Lindsay Tuesday.

A large number from here attended the Lindsay Fair Friday and Saturday.

Mrs. McAuliffe, Sr., of Ennismore is visiting her daughter, Mrs. Neil Murray.

Mr. and Mrs. Russel Long of Peterborough spent Sunday the guests of Mr. and Mrs. Morgan O'Neill.

Rev. Father Leonard of Kinmount motored through here Monday and called on friends.

LLOYD GEORGE

(Continued from page 3.)

with trowel in one hand and sword in the other. I desire to see how a continent which can build with both hands in progressing."

Great Democrat

In introducing the guest of honor, the United States Ambassador Mr. George Harvey, described Mr. Lloyd George as a great democrat who had grown up as Americans do, and whom Americans desired to see more than any other Briton. His greatest service to Britain, he said, was rendered as Director of Munitions during the war and his greatest contribution to civilization was his service after the armistice. Mr. Harvey added:

"I unhesitatingly pronounce him to be the most vivid personality of his own times and one of the most remarkable personalities of all time. I can promise him the warmest reception from the American people. The last time he visited Canada he had not enough money to go on to the United States, but this time he has no excuse."

Said Wine-Laden Grip Was Left By Stranger.

SUDBURY, Ont. Sept. 28.—Though Tony Vito, Foleyet restaurant keeper, declared a grip with four one gallon cases of high wine was checked at his place by a stranger, Magistrate Brodie to-day fined Tony $200 and costs for B.O.T.A.

F. Typhon was fined three hundred and costs in Creighton Mine police court. His place was raided by nine police Thursday and still and eighteen bottles of alcohol confiscated.

WEST OPPOSES BANK CLOSING

Moose Jaw Depositors of Home Bank Appoint Committee.

MOOSE JAW, Sept. 29.— At a meeting of the depositors of the Home Bank, Thursday night, a committee was appointed for the purpose of forming an association of the Moose Jaw depositors, and also for the purpose of securing counsel in Toronto to represent local depositors when the aplication for winding up of the bank is spoken to in court chambers, in Toronto, October 5.

Resolutions were passed authorizing opposition to any summary hubury are said to have totalled almost impair the remaing assets of the bank or involve the funds belonging to depositors in further loss and requesting the Ontario Association of Depositors to secure, if possible, the assistance of the Minister of Finance in opposing the applications for the winding up of the bank.

DURANT SHOP ALMOST IDLE.

Some Reorganization to Secure More Working Capital Rumored Necessary.

TORONTO, Sept. 29. — The report is current on the street that some announcement regarding reorganization of Durant Motors of Canada is pending. No confirmation of this can be obtained at the company's head office, where a 'phone call brought no response just before noon.

It is known that the plant at Leaside is to all intents and purposes closed down. One report has it that this is an annual closing and that the plant will be re-opened on October 10th. On the street, however, it was pointed out that the company's working capital was too low to permit continuance of operations on any scale pending some readjustment or influx of new money.

The stock, which is dealt in on the curb, was offered as low as six dollars a share, a drop of over four dollars a share in the past three months.

FRENCH STEW.

The French people make their stews by first browning the meat in butter and adding water or stock afterwards.

WILSON'S FLY PADS

Kill them all, and the germs too. 10c a packet at Druggists, Grocers and General Stores.

NORTHERN TOWNS LOSE INSURANCE

Policies Being Cancelled Where Fire - Fighting Equipment Deficient.

SUDBURY, Ont., Sept. 28.—Towns in Northern Ontario will have to provide proper fire fighting apparatus or the insurance companies will not carry risks.

That statement is made on the strength of notices from certain companies to agents in this district to write no more policies on risks outside of towns where there is no fire fighting equipment. One broker in Sudbury will have to return almost $1,000 in premiums on policies that have been cancelled by his companies this week. Risks will be accepted only in Sudbury, Copperclift and on selected risks in Espanola and Coniston.

A recent fire at Chelmsford, where citizens had to stand by and watch a big store burn because they had nothing with which to fight flames. A fire at Massey and the big mill fire at Cutler are stid to have been among causes of the action by insurance companies. In the case of Cutler fire, however, it is said the loss falls on American concerns. Fire losses in this district around Sudquidation proceedings that would $250,000 in past three months.

OLD STAINS.

To remove old stains of chocolate, cocoa, coffee, or tea, moisten the stain with cold water, then cover with borax and let stand a few minutes. Rinse with boiling water.

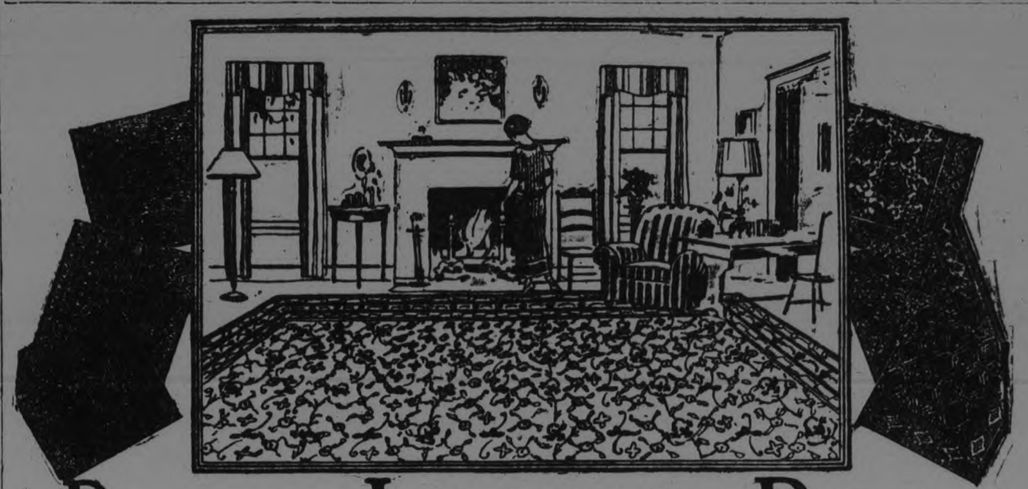

Dominion LINOLEUM RUGS

are tasteful for all your floors

THE delicate colorings and attractive patterns of Dominion Linoleum Rugs win favor everywhere. They are planned by designers, with a designer's eye and touch, whose keen knowledge of the proper blending of colors is highly developed. No wonder such pleasing effects are obtainable for every room. Selection becomes a pleasure when you see the lovely floral and block designs, mattings, tiles and plains, most of them in two distinct sets of colorings.

Dominion Linoleum Rugs have a firm, smooth surface that cannot stain and is non-absorbent. They are quiet and comfortable to walk on; the springiness acting as a cushion that deadens all sound.

Why toil with a broom or scrubbing brush when you can have these easily cleaned floor coverings that need only an occasional mopping to keep them spotless?

Cosiness, warmth, long years of wear and less housework are always assured with Dominion Linoleum Rugs. Their prices are most moderate.

Turn over the corner and see the strong canvas back that identifies genuine Dominion Linoleum and Dominion Linoleum Rugs. This, and the Dominion Trade mark stamped on the face of each piece, guarantee years of satisfaction.

Dominion Linoleum by the yard

is equally attractive and durable and has all the sanitary and labor-saving features that distinguish Dominion Linoleum Rugs. Dominion Linoleum by the yard gives splendid satisfaction where it is desired to completely cover the floor, without crack or crevice.

Visit your Dealer to-day and see these tasteful floor coverings

New and Interesting Facts from Science and Life

How War of the Future May Be Fought and Won by Anesthesia

THE war of the near future will be fought not with bullets or bombs, but with a powerful new gas, soporite, whereby whole armies will be put to sleep and "captured without pain," according to Col. Raymond F. Bacon, chief of the Technical Division of the Chemical Warfare Service, A. E. F., in a description of the possibilities of the future art of war made public by the American Chemical Society.

"I can easily imagine," says Col. Bacon, "the official communique of the Battle of Patagonia, a quarter of a century from now, which would read as follows:

"'Last night at 10 o'clock our airplanes sprayed on the enemy's position a new gas, soporite. This gas has the effect of putting a man to sleep for six hours. At 1 a. m. our troops advanced into the sections held by the enemy, disarmed the sleeping enemy, and the whole enemy army facing this sector is now being sent to the rear as prisoners. The number of guns and other equipment captured is enormous. We suffered no casualties. Signed—Blank, General in Command.'

"I realize that this sounds like a fairy tale rather than a statement made with a serious purpose, but it is not beyond the range of possibility. In fact, it is in line with the trend of research in this field."

The $2,000,000 spent on the research organization did more toward winning the war, Colonel Bacon asserts, than any other $200,000,000 spent in other ways. One of the greatest lessons of the war has so far gone almost unheeded, according to Colonel Bacon, who continues:

"This lesson was that large scale research can solve almost any problem. We had in Washington a research organization in which were gathered many of the best brains of the country. That research organization was able to solve every problem put up to it by those in command of the military forces. It showed that things which seemed to be impossible to do could be done and done in a rather short time by research where there were adequate resources of brain power and apparatus.

"If this government would efficiently spend a few million dollars a year on war research, methods would surely be devised which would make us absolutely safe from attack, without the necessity of maintaining such extensive army and navy organizations as at present.

"This is not an idle prophecy. Any one who will intelligently study what was done by our research organization in new and unsolvable problems will be convinced that the statement above made is really conservative.

"To say the use of gas in warfare must be abolished is almost the same as saying that no progress must be made in the art of warfare toward making it more efficient or more humane. If one reads of the great battles of history, one will find that the victorious general conquered his enemy usually because of the fact that he so chose his position as to have his flank protected by river, mountain range or some naturally strong barrier.

"Much of the strategy of these battles consisted in maneuvering so as to obtain the advantage of position. With the use of gas it is possible to saturate a piece of ground so that no troops can cross it, and thus make an artificial barrier for the flank or protect the lines of communication. Moreover, these artificial barriers can be kept barriers for just as short a time as the strategy of the particular battle demands. These are but hints, but show the tremendous unexploited possibilities of gas in warfare.

"One can easily imagine the situation at the time the fighting was hand to hand with the spear or the sword, and gunpowder was first introduced, which, in those days perhaps permitted the antagonists to fight at a range of 100 or 200 yards. There must have been a great outcry as to prohibiting the horrible new mode of warfare, and it must have been felt that it was very unfair to stand off 200 yards rather than to meet in combat man to man.

"But no one looking back on that period would attempt to say that it was possible to have stayed the hand of progress and to have prevented by any legislation or agreement the use of gunpowder in warfare. Moreover, the consensus today would be the hand-to-hand fighting with spear and the sword was more cruel and inhumane than the fighting with the gun and the bullet. Similarly, at the present time we cannot effectually stay the progress of science, and to attempt to do so is not only unwise but is also preventing the possibilities of a really more humane type of war.

"Like every one else who was on the other side, I hate war and would ardently support every possible means which would tend toward its abolishment. But if we must have war, let us be prepared to wage it in the most efficient and at the same time in the most humane way.

"The most efficient warfare involves the use of gases. On this statement, I believe, there will be no disagreement; but I state that the most humane warfare involves the use of gases. With this statement, a considerable portion of the people would probably disagree because they do not understand what gas warfare really is; in fact, most of the proposals looking to the abolishment of the use of gases and other chemicals in warfare are based on the assumption of the effect of gases on troops at the front. We have to-day too many sob stuff writers who have seized on this method of fighting which entails the novel thing for its news value.

"This attitude of the public is due quite largely to lurid descriptions more than to the amount of suffering on the part of those involved. They have pictured the soldier lying on the ground gasping for breath after the poison gas attack, or coughing away his life due to irritation of the lungs, or blinded by gases groping his way to a place of safety. It is a horrible picture, and it is a true picture.

"But there is also the soldier gasping for breath whose lungs are punctured by the machine gun bullet. There is the soldier whose arm or leg is literally torn away by shrapnel or high-explosive shell, and there is also the soldier who is blinded because hit in a vital spot by a bullet or fragment of shell. For all warfare is cruel—unspeakably horrible.

"The effect of these older agencies of war has not been pictured by the sensational writers because they are old. It is only the newer things which have been so much dealt with in descriptions of war. Hence, in the imagination of the people, all the horrors of war are laid on some of the new weapons. Ample statistics have already been presented by General Fries and others showing that even to-day gas warfare is by far the most humane method of warfare. Further development of gas warfare offers the possibility of ideal war."

In the War of the Future Entire Armies Will Be Put to Sleep by Airplanes Pouring Forth an Anesthetic Gas and Painlessly Captured Without the Infliction of Wounds.

ODD USES for OLD NEWSPAPERS

WHAT do you do with your old newspapers after you have finished reading them? They can be put to endless uses, such as using them as a substitute for coal. When they are to be used for this purpose soak them in water for a couple of days. Wring out, and shape into balls, which will be very useful for keeping a fire in when you don't want to have to look after it.

A dampened piece of newspaper is as good as a cloth for polishing windows or lamp-chimneys, while there is nothing so good as newspaper for trimming a lamp wick. Rub the charred part off with the paper, instead of cutting it, then there will be no "horns" to make the lamp smoke.

If two or three thicknesses of neatly-folded newspaper are placed under the stair carpets, they will wear better, and be much softer to walk on. It is also economical to lay papers evenly all over the floor, under your carpets.

Another carpet "tip." Newspapers torn in shreds, soaked, and sprinkled on the carpet before sweeping, take up the dust much better than the tea-leaves generally used for the same purpose.

The kitchen table has to be used for all sorts of purposes, from making cooking preparations to plate-cleaning. It need never get dirty if you lay newspapers to protect the part where you are working.

Line all drawers, upstairs and down, with newspaper, and cover kitchen and larder shelves in the same way. This saves frequent scrubbing.

Moths cannot bear the smell of new newspaper. There will be no danger of furs and Winter clothing being attacked when out of use if wrapped securely in newspaper.

There is a lot of heat in a newspaper. If you are short of blankets, or do not like too much weight on the bed, though needing warmth, spread newspapers between the top blanket and the coverlet. They will give quite as much warmth as an extra blanket.

When furniture has to be packed away, there is often a danger of chair-legs getting scratched. Wrap them round with newspaper to prevent any harm coming to them.

Is There LIMIT to HEAT and COLD?

SOME years ago, Professor Dewar, by boiling liquid hyrodgen in a vacuum, reached a temperature within about 50 degrees of absolute zero. This temperature, described as that at which the heat energy of matter absolutely disappears, is no less than 490 degrees below zero Fahrenheit.

Man's mind is not so constituted that he is able to comprehend space or infinity, and to the average person these words mean little, if anything.

Yet in regard to positive science man is now reaching points which, like that of the intense cold mentioned, are absolutes so far as terrestrial existence is concerned.

At the same time that Professor Dewar was experimenting with liquid hydrogen, other men of science, such as Moissan and Acheson, were experimenting with electric furnaces in which temperatures as high as 7,000 degrees Fahrenheit were obtained. Under such heat nickel and platinum burn like wax, and even the best firebrick is consumed, leaving no trace behind it. Yet science has not yet reached the absolute of heat, and it is not known what that temperature would be.

By the use of wave-lengths of light, the scientist can now measure accurately to the seventy-millionth part of an inch. The mechanism, which is very complicated, shows a startling difference between two standards made in the same mould.

As for size, theoretically speaking, there is no limit one way or the other. But in the laboratory man has succeeded in discovering the dimensions of the atom, which is now known to be about one-thirty-millionth of an inch in diameter.

Yet even the atom is built up of electrons. These are believed to be the smallest particles which can or do exist.

Was MOON Once PART of EARTH?

AS a result of a very difficult mathematical investigation into the various shapes an elastic planet would assume under the combined influence of gravitation and its rotation around its axis, Dr. J. H. Jeans, of Cambridge, has arrived at the unexpected conclusion that the earth at one time had a definite pear-shaped form, and has since been slowly ridding itself of the "stalk" by a series of periodical ruptures, according to the London Observer. Dr. Jeans, who has been awarded the Gold Medal of the Royal Astronomical Society—the most coveted distinction in the astronomical world—for his investigations into the problems of the universe, is in the forefront of living mathematicans.

In its early pear-shaped period the stalk developed outwards and thickened at the end, while between this thick end and the body of the earth a thin "neck" was formed, which ultimately broke, leaving the protuberance at the end of the stalk to move independently of the earth in a series of widening spirals through space. That, he believes, was the origin of the moon, which was formed on this theory from the fractured stalk of the pear.

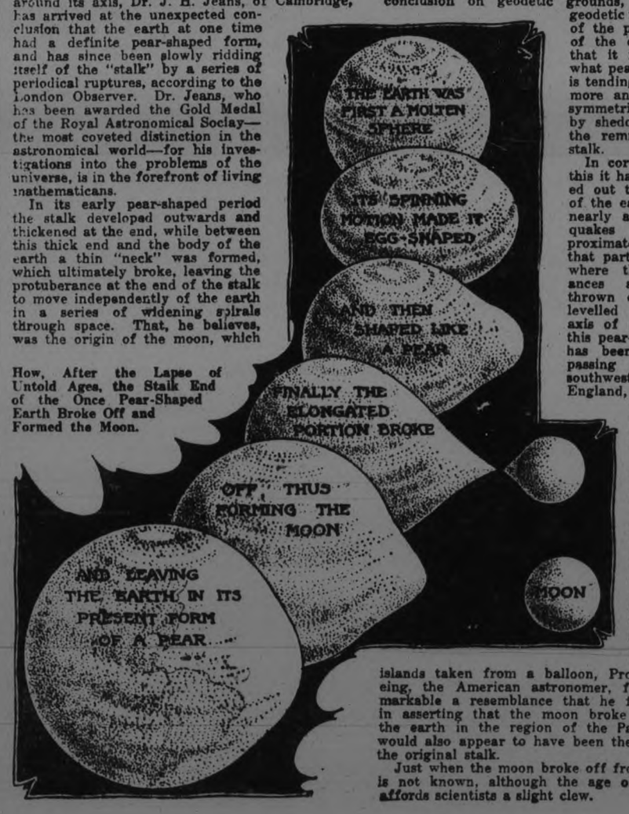

How, After the Lapse of Untold Ages, the Stalk End of the Once Pear-Shaped Earth Broke Off and Formed the Moon.

Professor W. J. Sollas, the eminent geologist, curiously enough, has arrived at much the same conclusion on geodetic grounds, and careful geodetic measurements of the present figure of the earth suggest that it is still somewhat pear-shaped, and is tending to approach more and more to a symmetrical spheroid by sheddnig itself of the remnants of the stalk.

In corroboration of this it has been pointed out that the zone of the earth in which nearly all big earthquakes happen approximates closely to that part of the pear where the protuberances are being thrown off or being levelled down. The axis of symmetry of this pear-shaped earth has been located as passing through the southwest corner of England, which is on the stable part of the pear, while the remains of the stalk lie in the Pacific Ocean.

By comparing the photographs of the extinct volcanoes on the moon with the photographs of Pacific volcanic islands taken from a balloon, Professor Pickeing, the American astronomer, found so remarkable a resemblance that he felt justified in asserting that the moon broke away from the earth in the region of the Pacific, which would also appear to have been the location of the original stalk.

Just when the moon broke off from the earth is not known, although the age of this globe affords scientists a slight clew.

Do Not Wear Dark Blue If You Would Avoid Mosquito Bites

INSECTS, and particularly mosquitoes, are attracted or repelled by certain colors. Dark blue, entomologists have found, possesses for these pests a curious attraction, and that is why so many persons who wear dark blue socks or stockings with low shoes get bitten on the ankles.

On the other hand, mosquitoes do not like yellow, particularly a pale yellow, so this is a good color to wear if you wish to escape being bitten. Here are the colors in order of attraction and repulsion, beginning with those which attract: Dark blue, dark red, brown, red, black, gray, dark green, violet, light blue, pearl gray, pale green, white, orange, yellow.

Mosquitoes and other insects are equally particular about scents. They extremely dislike that of paraffin and you can keep flies off a horse by rubbing his coat with a sponge which has been dampened in paraffin.

Although you cannot well daub yourself with paraffin to keep off mosquitoes, there are many other scents which, while not unpleasant to you, are disliked by them. Mosquitoes and flies are repelled by any plant which produces essential oils, and more so by the oils themselves. Aniseed, dil, camomile, cassia, cinnamon, citron, citronella, coriander, fennel, eucalyptus, all these oils, and especially the latter, form good protections against insects. Against those little creatures called harvesters, which so often bite your wrists and ankles, camphorated oil is the best protection.

But if you are living in a country that is really badly infested by flying insects, the surest way of escaping insect pests is to have fine wire screens fitted in all the windows and doorways.

To Prevent Abnormal Blood-Pressure

WHAT is regarded by some prominent physicians as marking a distinct advance in the scientific battle against apoplexy and other related ailments of middle age incident to high blood pressure is a recent treatment announced by Dr. H. A. Higley, of Brooklyn, after five years research with Dr. C. W. Field, of New York. While hitherto all diagnoses in cases of high blood pressure have been made on the content of certain substances in the blood without regard to the action of the kidneys, the functional activity of the kidneys as well as the bloodstream is studied under the new treatment with a view to eliminating or substantially reducing the presence of those substances which have a tendency to increase the blood pressure.

The blood content, Dr. Higley explains, is too variable to permit of an accurate diagnosis. The discovery is doubly important in that it has led to the development of a formula and treatment for the cure of the inactivity of kidneys, it is claimed. By the new method abnormal conditions are removed by dietary treatment. Dr. Higley believes that in this way 70 per cent of high blood pressure cases (other than hardening of arteries) can be eliminated and 15 per cent of the remaining cases arrested in their progress. Even in the most acute cases, he says, the resultant danger of apoplexy is reduced.

Blood pressure increases with a person's age. It also varies with circumstances. A normal pressure for a man of fifty would be quite abnormal for a man of twenty-five. Roughly, the normal pressure may be estimated by adding 100 to the individual's age in years. If the test registers 20 degrees above this estimate it does not necessarily indicate a dangerous condition; many a person with high blood pressure has lived to a ripe old age.

Control of high blood pressure depends largely upon the strictness with which the patient follows the physician's advice. The diet as well as other habits of living should be carefully watched. Do not eat too much meat or other rich foods, for this overburdens the kidneys and other vital organs, weakening them. Avoid use of tea, coffee, tobacco and other stimulants to excess. In aggravated cases it may be necessary to avoid protein foods altogether for an indefinite period.

Thimbles Used Over 2,000 Years Ago

THE thimble is so common an article of every-day use in the home and many trades that its antiquity escapes notice. But the thimble in its present form has a known history of 2,000 years, and variations probably have served the same purpose since some prehistoric human hit on the idea of sewing two animal skins together.

According to The Copper and Brass Bulletin, "bronze thimbles, open at the top like those used by tailors, have been found among the ruins of Herculaneum, which was destroyed with Pompeii during the eruption of Vesuvius in 79 A. D. Bronze or brass thimbles differing little in appearance from the modern type have been found in the excavations of Roman dwellings in London, as well as in the Thames off Dowgate. They are unquestionably of very early date. All are of bronze or brass, in excellent condition, and are of two distinct types. One is composed of a strip of metal about eight-twelfths of an inch wide, rolled round and soldered, leaving the end open in the fashion of the specimens discovered at Herculaneum. Either extremity is encircled by a plain band, the space intervening being thickly covered with small indentations, similar to the milling of the thimble of the present time.

Other thimbles found off Dowgate are of sugar-loaf type, their tops being more conic than those of any made within the last 400 years. They vary from seven-twelfths of an inch to nine-twelfths of an inch in height. Their apices are smooth, but the rest of the surfaces contain the familiar indentations, with the exception of a plain band around the base.

About 250 years ago the quaint custom sprang up of inscribing posies and forget-me-nots inside the thimble itself, and it is said that in those days the thimble served the same tender purpose of the engagement ring of to-day.

Newspaper Feature Service, 1925.

Lakefield Fair Prizewinners

LAKEFIELD, Sept. 29.—The ideal weather conditions which attended the Lakefield fair this year (a contrast to the past four years) brought out what one may call a record attendance. The exhibits were first class in nearly every class considerably ahead of previous years; the exceptions were in fruit and some vegetables which have been seriously affected by the dry season. The directors, one and all, worked to make the fair the success it undoubtedly was, and they received many congratulations on the gathering.

A novelty was introduced this year by Mr. Simmons' prize for the best workingman's dinner. This was a splendid idea and no doubt if Mr. Simmons makes the same offer next year there will be many more entries.

The oldest person making entries was Miss Jane Gordon, who, though well over 90 years of age, received (and deserved to receive) several prizes for hand needlework.

A regrettable accident occurred just at the close of the otherwise perfect day. Mr. W. Preston's fine carriage horse became alarmed at a motor car and reared, and in some way broke its neck. The horse had been much admired during the afternoon and was a valuable animal.

The officers of the Lakefield Agricultural Society are:

Officers of the Fair

President—G. A. Graham; 1st Vice-President—B. Q. Dench; 2nd Vice-President—A. Darling; Secy.-Treas.—T. Braden; Hon. Directors—R. Garbutt, D. Garvey, H. C. Garbutt, T. T. Milburn, Dr. Munroe, L. Payne, J. C. Strickland and reeves of Smith, Douro, Ennismore and Dummer; Directors—W. Preston, H. Beavis, S. Higgins, Jas. Walton, H. Bullock, J. Blakeley, H. Abbott, H. Coones, B. Garbutt, T. Garvey, Geo. Fairbairn, D. Simmons, Gordon Magn, J. McManus, R. Duff and R. J. Jory; Directors of Ladies: Mrs. T. Braden, Mrs. R. Garbutt, Mrs. G. A. Graham and Mrs. J. E. Galvin; Auditors—A. Graham, E. Girven.

PRIZE LIST

Special Prizes

Theo. Crawford, $3.00 worth of goods; 1, Shaw Bros.

Canadian Packing Co., Best Bacon Hogs; 1, Shaw Bros.; 2, George Fairbairn; 3, G. A. Graham & Sons; 4, G. Mann.

G. G. Connell's prize (10-lb. crock butter)—1, Robert Little.

Dr. J. R. Fraser's prize (15 lb. crock dairy butter)—1, Mrs. G. Robinson.

W. H. Casement (5-lb. crock butter)—1, Robert Little.

Spence & Sons (3 lbs. tea)—1, Mrs. Walton.

Lakefield News (1 year's subscription)—Mrs. McMillan.

Silver cup (donated by A. Johnston of Peterborough) for Best Saddle Horse—Mrs. Kelly.

Warne Bros. ($3 in goods for Best Lady Rider on Horseback)—1, Miss Shaw.

Barrie's Prize ($5 blouse or skirt)—1, Miss Dunn (Collection of Baking).

Johnson Co. ($3.00 in goods), Best Saddle Horse—1, H. C. Garbutt.

S. W. Sutton, Lady Driver—1, Miss M. Garvey; 2, Miss M. Mackenzie; 3, Mrs. McCracken.

Alex. Gibson (cuff links)—C. W. Garbutt, for Filly.

Grafton's Special (W. G. McIlmoyl, John Hope, Leslie Harrison, John Crane)—1, Gilbert Harrison; 2, John Hynes; 3, D. Garvey & Sons.

G. G. Connell Special—1, Gilbert Harrison; 2, John Hynes; 3, D. Garvey & Sons.

Mr. Dunsford, Peterborough—G. A. Graham & Sons.

Dr. Moore (Best 10-lb. Crock Dairy Butter)—1, Mrs. G. Robinson.

C. E. Smith—1, Frances Dench; 2, G. A. Graham & Sons.

W. Clifford—1, L. Harrison.

R. H. Knox—1, John Robinson.

A. B. Burrows—1, Miss Down.

Sherin & Son—1, J. Mann; 2, R. B. Rogers.

Tanner Special—1, Miss M. Garvey.

Woolworth Special—Mrs. S. Higgins.

E. A. Tanner—R. Little.

Quaker Oats—1, Miss Down; 2, Mrs. G. Robinson.

Peterborough Cereal Co.—1, Mrs. Simmons; 2, Mrs. G. Harrison; 3, Miss Down, A. Brown, R. Little.

W. H. Merrell—1, Mrs. Jamieson.

D. Simmons, Workingman's Dinner—1, Mrs. Walton; 2, Mrs. R. Garbutt.

Heavy Horses

One Span Horses in Harness and Waggon—W. G. McIlmoyl.

Brood Mare with Foal by side—1, Harry Dunford; 2, A. B. Mann; 3, Geo. Fairbairn.

Three-year-old Gelding or Filly—1, Geo. Fairbairn.

Two-year-old Gelding or Filly—1, H. Allen.

One-year-old Gelding or Filly—1, Harry Dunford; 2, R. Larmer.

Foal of 1923—1, Geo. Fairbairn; 2, A. B. Mann; 3, H. Dunford.

Horses for Agricultural Purposes—Light

One Span Horses in Harness and Waggon—1, John Hope; 2, Reg. McConkey; 3, H. J. Abbott.

One Span General Purpose Horses in Harness and Waggon—1, Leslie Harrison; 2, John Robinson; 3, W. H. Down.

Brood Mare with Foal—1, Garvey & Sons; 2, John Moher; 3, J. Callaghan.

Three-year-old Gelding or Filly—1, C. W. Garbutt & Son; 2, D. Garvey; 3, S. Slater.

Two-year-old Gelding or Filly—1, S. Slater; 2, J. Mann; 3, John Sweeney.

One-year-old Gelding or Filly—1, D. Crough; 2, R. Larmer; 3, S. Slater.

Foal of 1923—1, D. Garvey [&] Son; 2, M. Bell; 3, John Moher.

Carriage Horses

Brood Mare with Foal—1, Leslie Harrison; 2, A. B. Mann.

Two-year-old Gelding or Filly—1, Leslie Harrison; 2, G. Mann

One-year-old Gelding or Filly—1, Leslie Harrison.

Foal of 1923—1, A. B. Mann; 2, L. Harrison.

Single Horse in Harness, 15½ hands and over—1, Gilbert Harrison; 2, Mary Mackenzie; 3, D. Garvey & Son

Single Horse in Harness, under 15½ hands—1, J. Hope, 2, B. Preston; 3, C. W. Garbutt & Sons.

Road and Saddle Horses

One Brood Mare with Foal—1, H. J. Millar; 2, H. J. Millar; 3, A. B. Mann.

Two-year-old Gelding or Filly—1, H. J. Millar; 2, Shaw Bros.

Foal of 1923—1, A. B. Mann; 2, H. J. Millar; 2, H. J. Millar.

Three-year-old (road) Driver in Harness and Buggy—1, Shaw Bros.

Single Horse in Harness and Buggy, 15½ hands and over—1, J. R. Hope; 2, Shaw Bros.

Single Horse in Harness and Buggy, under 15½ hands—1, Shaw Bros.; 2, Walter Preston; 3, John Hynes.

Span Horses in Harness and Carriage—1, Shaw Bros.

Best Outfit—1, Gilbert Harrison; 2, John Hynes; 3, D. Garvey & Son.

Best Road Horse—1, John Hynes; 2, Mary Mackenzie; 3, D. Garvey & Sons.

Best Lady Driver—1, Miss M. Garvey; 2, Miss M. Mackenzie; 3, Mrs. McCracken.

Pony in Buggy or Cart—1, Jean Cameron; 2, Billy Mackenzie.

Best Lady Rider—1, Miss Shaw; 2, Mrs. T. D. N. Kelly; 3, Miss M. Mackenzie.

Best Saddle Horse—1, H. C. Garbutt; 2, A. Johnston; 3, Stanley Farley.

Best Decorated Auto—1, Stanley Richardson.

Durham Cattle

Aged Bull—1, G. A. Graham & Sons; 2, S. Slater; 3, D. Garvey & Sons.

Two-year-old Bull—1, A. B. Mann; 2, C. Galvin.

One-year-old Bull—1, A. B. Mann

Bull Calf—1, H. J. Abbott; 2, A. B. Mann.

Milch Cow with Calf—1, G. A. Graham & Sons; 2, Henry Stubbs.

Two-year-old Heifer—1, Howard Beavis; 2, H. Stubbs; 3, A. B. Mann.

One-year-old Heifer—1, H. C. Garbutt; 2, Robt. Little; 3, A. B. Mann.

Heifer Calf—1, A. B. Mann.

Grade Cattle—Beef

Milch Cow—1, Herb. Kemp; 2, G. A. Graham & Sons; 3, C. Galvin.

Two-year-old Heifer—1, Howard Bullock; 2, R. Larmer.

One-year-old Heifer—1, F. Dench; 2, R. Larmer.

Heifer Calf—1, Gordon Mann; 2, Stanley Richardson; 3, R. Larmer.

Grade Cattle—Dairy

Milch Cow—1, G. A. Graham & Sons; 2, J. Mann; 3, Herb. Kemp.

Two-year-old Heifer—1, John McFadden; 2, J. Mann; 3, R. B. Rogers.

One-year-old Heifer—1, Ross Larmer; 2, J. Mann; 3, Gordon Mann.

Heifer Calf—1, J. Mann, 2, R. R. Rogers; 3, Herb. Brown.

Jersey Cows

Jersey Cow—1, Stanley Richardson; 2, Mrs. Geo. Harrison; 3, Mrs. G. Harrison.

One-year-old Heifer—1, W. H. Down.

Jersey Calf—1, Mrs. George Harrison.

Holstein Cattle—Pure Bred

Two-year-old Bull—1, R. B. Rogers.

One-year-old Bull—1, J. Mann.

Bull Calf—1, R. B. Rogers; 2, J. Mann; 3, Gordon Mann.

Milch Cow—1, R. B. Rogers; 2, J. Mann; 3, Gordon Mann.

Two-year-old Heifer—1, John Sweeney; 2, J. Sweeney; 3, J. Mann.

One-year-old Heifer—1, Gordon Mann

Calf—1, Gordon Mann; 2, J. Mann.

Leicester Sheep

Aged Ram—1, Thos. Beatty.

Shearing Ram—1, H. C. Garbutt; 2, Thos. Beatty.

Tup Ram—1, H. C. Garbutt; 2, Thos. Beatty; 3, Thos. Beatty.

Aged Ewe—1, Thos. Beatty; 2, Gordon Mann; 3, Gordon Mann.

Shearing Ewe—1, H. C. Garbutt; 2, Gordon Mann; 3, Thos. Beatty.

Ewe Lamb—1, H. Garbutt; 2, Thos. Beatty; 3, Gordon Mann.

Oxford Sheep

Aged Ram—1, H. C. Garbutt.

Shearing Ram—1, H. C. Garbutt.

Tup Ram—1, H. C. Garbutt; 2, H. C. Garbutt.

Aged Ewe—1, H. C. Garbutt.

Shearing Ewe—1, H. C. Garbutt; 2, H. C. Garbutt.

Ewe Lamb—1, H. C. Garbutt; 2, H. C. Garbutt.

Yorkshire Pigs

Aged Boar—1, G. A. Graham & Sons; 2, A. B. Mann.

Aged Sow—1, A. B. Mann.

Boar, 5 months—1, George Fairbairn.

Breeding Sow—1, G. Fairbairn; 2, G. Fairbairn; 3, G. Fairbairn.

Tamworth Pigs

Aged Boar—1, E. N. MacDonald.

Aged Sow—1 and 2, E. N. MacDonald.

Boar, 5 months—1, Thos. Beatty; 2 and 3, E. N. MacDonald.

Breeding Sow—1 and 2, Thos. Beatty; 3, E. N. MacDonald.

Berkshire Pigs

Boar, 5 months—1, Thos. Beatty.

Breeding Sow—1, Thos. Beatty; 2, Thos. Beatty.

Poultry

Pair Toulouse Geese—1, D. Garvey & Son.

Pair Bronze Turkeys—1, Gardiner Robinson.

Pair Pekin Ducks—1, Stanley Richardson; 2, Samuel Slater.

Pair Rouen Ducks—1, Stanley Richardson; 2, Samuel Slater.

Plymouth Rock Cock—1, Bruce Charlton; 2, Rev. T. L. White.

Plymouth Rock Hen—1, Rev. T. L. White; 2, Bruce Charlton.

Plymouth Rock Cockerel—1 and 2, Bruce Charlton.

Plymouth Rock Pullet—1 and 2, Bruce Charlton.

Plymouth Rock Hen (any other color)—1 and 2, Bruce Charlton.

Brahma Cock—1, Bruce Charlton.

Brahma Hen—1, Bruce Charlton.

Brahma Cockerel—1, Bruce Charlton.

Brahma Pullet—1 and 2, Bruce Charlton.

Leghorn (white) Cock—1, Gardiner Robinson; 2, Francis Dench.

Leghorn (white) Hen—1, Francis Dench; 2, Gardiner Robinson.

Leghorn (white) Cockerel—1, Francis Dench; 2, Leslie Harrison.

Leghorn (white) Pullet—1 and 2, Leslie Harrison.

White Wyandotte Hen—1, W. H. Down.

White Wyandotte Cockerel—1, Robert Little; 2, W. H. Down.

White Wyandotte Pullet—1, Robt. Little; 2, W. H. Down.

Rhode Island Red Cock—1, G. A. Graham & Sons.

Rhode Island Red Cockerel—1, G. A. Graham & Sons.

Rhode Island Red Pullet—1, G. A. Graham & Sons.

Minorca Cockerel—1, G. A. Graham & Sons.

Minorca Pullet—G. A. Graham & Sons.

Dairy Products

Factory Butter—1, Robt. Little; 2, R. Mallory; 3, Gardiner Robinson.

Home-made Butter—1, Miss Down; 2, Mrs. Geo. Harrison; 3, Gardiner Robinson.

Whey Butter—1, A. R. Mallory; 2, Gardiner Robinson.

Best Dozen Hen Eggs—1, Herb. Kemp; 2, Mrs. Stanley Higgins.

Firkin Butter (factory)—1, A. Mallory.

Firkin Butter (home-made)—1, Geo. Wilson.

Shipping Cheese—1, Robt. Little; 2, George Wilson; 3, A. R. Mallory.

Grain

Half Bushel White Winter Wheat—1, H. C. Garbutt; 2, S. Slater; 3, Jack Blakeley.

Half Bushel Red Winter Wheat—1, S. Slater.

Half Bushel Bearded Spring Wheat—1, Garvey & Sons; 2, S. Slater.

Half Bushel Bald Spring Wheat—1, S. Slater.

Half Bushel Large Field Peas—1, S. Slater.

Half Bushel Small Field Peas—1, S. Slater; 2, Garvey & Sons.

Half Bushel White Oats—1, H. J. Abbott; 2, Sam. Slater.

Half Bushel Rye—1, S. Slatar; 2, Garvey & Sons.

Half Bushel Buckwheat—1, S. Slater.

Half Bushel Clover Seed—1, H. D. Coones; 2, Sam. Slater.

Half Bushel Timothy Seed—1, S. Slater.

Alsike—1, S. Slater.

Best Sheaf of Grain—1, H. J. Abbott; 2, G. A. Graham & Sons; 3, S. Higgins.

Best Sheaf of Wheat (extra)—1, S. Slater; 2, T. Northey.

Best Sheaf of Early Corn—1, J. C. Strickland; 2, Stanley Higgins.

Orchard

St. Lawrence Apples—G. A. Graham & Sons.

Duchess of Oldenburg Apples—Sam. Slater.

Wealthy Apples—1, S. Slater; 2, S. Richardson.

Northern Spy—1, G. A. Graham & Sons; 2, S. Slater; 3, Wm. Doidge.

Bellflower (winter)—1, G. A. Graham & Sons; 2, S. Slater.

Bellflower (fall)—1, G. A. Graham & Sons; 2, S. Slater.

Golden Russet—1, G. A. Graham & Sons; 2, S. Slater.

Snow—1, Leslie Harrison; 2, G. A. Graham & Sons; 3, G. A. Graham & Sons.

Tolman Sweet—1 and 2, G. A. Graham; 3, S. Slater.

Tolman Sweet (special)—1, Sam. McKibbin.

Half Peck Transparent Crabs—1, G. A. Graham & Sons.

Collection of Apples—1, Francis Dench; 2, G. A. Graham & Sons.

Eight Bartlett Pears—1, S. Richardson.

Eight Pears, any other variety—1, S. Slater.

Collection of Grapes—1, S. Richardson.

Collection of Plums—1, S. Richardson.

Pickling Pears—1, S. Richardson.

Wolfe River Apples—1, Wm. Doidge; 2, Billy Mackenzie.

Any other variety—1, Francis Dench; 2, Francis Dench; 3, S. Richardson.

Pewaukee Apples—1, G. A. Graham & Sons; 2, Francis Dench.

McIntosh Red Apples—1, S. Richardson; Alexander Apples—1, S. Richardson.

Russian Apples—1, S. W. McKibbin.

Garden Products

Six Parsnips—1, S. Slater.

Six Beets—1, H. Bullock; 2, G. A. Graham & Sons; 3, Sam. McKibbin.

Two Heads Red Cabbage—1, Stanley Richardson.

Two Heads Cabbage (any other variety)—1, H. Stock; 2, S. Richardson; 3, H. Kemp.

Variety Vegetables—1, S. Richardson.

Two Heads Cauliflower—1, S. Richardson; 2, S. Richardson.

Six Ears Table Corn (sweet)—1, H. Stock; 2, Gordon Robinson.

Two Table Squash—1, R. Little; 2, G. A. Graham & Sons; 3, W. H. Down.

Special Squash—1, H. D. Coones; 2, S. Slater.

Two Water Melons—1, H. D. Coones; 2, S. Richardson.

Two Citrons—1, S. Slater; 2, H. D. Coones; 3, W. H. Down.

Variety Long Citrons—1, H. Bullock.

Half Peck English Potato Onions—1, H. Bullock; 2, G. A. Graham & Sons; 3, G. Robinson.

One Peck Onions—1, S. Slater; 2, H. Bullock.

Early Cabbage—1, S. Slater; 2, S. McKibbin; 3, S. McKibbin.

Table Squash—1, F. Dench; 2, W. Doidge.

Six Carrots—1, G. A. Graham & Sons; 2, F. Dench; 3, Sam. Slater.

Two Table Squash—1, Robt. Little; 2, H. D. Coones.

Twelve Tomatoes—1, Mrs. Simmons; 2, G. Graham & Sons; 3, W. Doidge.

Four Sunflowers—1, F. Dench.

Pair Late Potatoes—1, G. A. Graham & Sons; 2, W. H. Down; 3, Mrs. Geo. Harrison.

Pair Early Potatoes—1, Mrs. McMillan; 2, Mrs. Geo. Harrison; 3, S. Slater.

Peck Late Potatoes—1, G. A. Graham & Sons; 2, W. H. Down; 3, Mrs. Geo. Harrison.

Peck Early Potatoes—1, Mrs. McMillan; 2, Mrs. Geo. Harrison; 3, S. Slater.

Peck New Potatoes, any variety—1, W. H. Down; 2, Jack Blakeley; 3, S. Slater.

Two Field Squash—1, S. Slater.

Two Pumpkins—1, H. C. Garbutt; 2, R. Little; 3, S. Richardson.

Four Swede Turnips—1, G. A. Graham & Sons; 2, S. Slater; 3, J. C. Strickland.

Four Greystone Turnips—1, S. Higgins; 2, H. Kemp; 3, S. Slater.

Four Red Mangolds—1, S. Higgins; 2, Mrs. G. Harrison; 3, G. Graham & Sons.

Four Yellow Mangolds—1, Thos. Beatty; 3, S. Higgins.

Six Field Carrots—1, R. Little; 2, H. Kemp.

White Beans—1, Leslie Harrison; 2, H. Bullock; 3, S. Slater.

Butter Beans—1, S. Slater.

Any Other Variety Beans—1, S. Slater.

Art

Stencilling—1, Mrs. R. H. Alford.

Flowers in Water Colors—1, Clayton Ridpath; 2, Mrs. R. Little.

Flowers in Oil—1, Mrs. R. H. Alford; 2, Mrs. Lampman.

Oil Painting, Landscape—1, Mrs. R. H. Alford; 2, Mrs. Lampman.

Water Colors, Landscape—1, Mrs. R. H. Alford; 2, Mrs. T. Shewen.

Painting on China—1, Mrs. D. McMillan.

Fancy Hand-carved Wood—1, Willie Webb.

Collection Drawings, Black and White—1, Mrs. R. H. Alford; 2, Mrs. D. McMillan.

Collection Photographs by Amateurs—1, Francis Dench.

Best Penmanship, under 14 years—Reba Preston.

Best Penmanship, 14 years and over—Lauretta Northey.

Domestic Science

Loaf Nut Bread (quick)—1, Miss Down; 2, Mrs. Robt. Little.

Half Dozen Yeast Buns—1, Mrs. Simmons; 2, Mrs. L. Harrison.

One Dozen Light Tea Biscuits—1, Mrs. G. Harrison; 2, Garnie Graham.

One Dozen Plain Sugar Cookies—1, Mrs. Simmons; 2, Mrs. R. Little.

One Dozen Dry Oatmeal Cookies—1, Miss Down; 2, Mrs. D. McMillan.

Johnny Cake—1, Mrs. R. Allen; 2, Mrs. F. Richardson.

Sponge Cake—1, Mrs. R. Little; 2, Willie Webb.

Light Layer Cake—1, Willie Webb; 2, Mrs. G. Robinson.

Dark Layer Cake—1, Mrs. L. Harrison; 2, Mrs. R. Little.

Fruit Cake (dark)—1, Mrs. E. J. Galvin; 2, Mrs. R. Allen.

Apple Pie—1, Willie Webb; 2, Mrs. G. Robinson.

Pumpkin Pie—1, Mrs. Simmons; 2, Miss Down.

Collection Canned Fruit—Mrs. S. Higgins.

Collection Preserved Fruit—1, Mrs. R. Little; 2, Mrs. S. Higgins.

Collection of Jelly—1, Mrs. S. Higgins; 2, Miss Burgess.

Collection of Canned Vegetables—Mrs. S. Higgins.

Pickles—1, John Moher; 2, Mrs. S. Higgins.

Miscellaneous

Collection of Pickles—Mrs. R. Little.

One Dozen Buns—1, Mrs. Simmons; 2, Miss E. Down.

One Dozen Oatmeal Cakes—1, Mrs. Walton; 2, Mrs. R. Little.

Layer Cake—1, Miss Braden; 2, Miss Down.

Five Pounds Honey in Comb—1, S. Slater.

Strained Honey—1, S. Slater; 2, Mrs. R. Little.

Best Collection Baking—1, Miss Down 2, Mrs. R. Little.

Marmalade—1, Mrs. S. Higgins.

Five Pounds Maple Syrup—1, Mrs. R. Little; 2, Mrs. S. Higgins.

Shortbread—1, Mrs. E. Galvin.

Home-made Yeast Bread—1, Miss Down; 2, Mrs. L. Harrison.

Home-made Bread—1, Mrs. G. Harrison; 2, Willie Webb.

Ladies' Work

Floor Mat—1, Miss Jane Gordon; 2, Miss P. Shields.

Quilt (pieced cotton)—1, Mrs. F. Richardson; 2, Mrs. D. McMillan.

Quilt (any other kind)—1, Mrs. Robt. Little; 2, Howard Bullock.

Comforter (home-made)—Mrs. Simmons.

Bed Spread (crochet or knit)—1, Mr Walton; 2, Miss Shields.

Fancy Bed Spread—1, Mrs. Jamieson; 2, Willie Webb.

Machine-made Cotton Garment—1, Mrs. R. H. Alford; 2, Mrs. G. Dunford.

Hand-made Cotton Pillow Cases—1, Mrs. Jamieson; 2, Howard Bullock.

Sleeping Suit—1, Mrs. R. Little; 2, Mrs. Jamieson.

Sweater Coat—1, Mrs. Walton; 2, H. Bullock.

Plain Hand-made Woollen Socks (coarse)—1, Mrs. D. McMillan; 2, Mrs. Little.

Serviceable Work Apron—1, Mrs. Jamieson; 2, Mrs. R. H. Alford.

Home Laundry Work—1, Mrs. D. McMillan; 2, Mrs. Jamieson.

Best Article or Garment made from one square yard—1, Mrs. Jamieson; 2, Mrs. S. Higgins.

Half Dozen Tea Towels—1, Mrs. S. Higgins.

Hemstitching—1, Mrs. Jamieson; 2, Mrs. S. Higgins.

Irish Crochet—1, Mrs. D. McMillan; 2, Mrs. Jamieson.

Filet Crochet (fine)—1, Mrs. Jamieson; 2, Miss H. Preston.

Filet Crochet (coarse)—1, Miss Braden; 2, Mrs. F. Bolton.

Tatting—1, Mrs. R. Little; 2, Mrs. Simmons.

Drawn Work (fine)—1, Mrs. Jamieson; 2, Mrs. S. Higgins.

Drawn Work (coarse)—1, Mrs. Jamieson.

Braid Thread Lace—1, Mrs. Jamieson; 2, Mrs. D. McMillan.

Swedish Weaving—1, Mrs. Jamieson.

Eyelet Embroidery—1, Mrs. Jamieson; 2, Mrs. S. Higgins.

French Embroidery—1, Mrs. Jamieson; 2, Miss H. McKibbin.

Roman Cut Work—1, Mrs. Jamieson.

Bulgarian Embroidery—1, Mrs. Jamieson.

Oriental Embroidery—1, Miss Jane Gordon.

French Knot Embroidery—1, Mrs. S. Higgins; 2, Mrs. Jamieson.

Modern Floral Embroidery—1, Mrs. R. H. Alford; 2, Mrs. Jamieson.

Table Cloth and Six Napkins—1, Mrs. Jamieson.

Tea Cloth (embroidered)—1, Mrs. Jamieson; 2, Mrs. S. Higgins.

Tea Cloth (other kind)—1, Mrs. R. H. Alford; 2, Mrs. S. Higgins.

Luncheon Set (embroidered)—1, Mrs. Jamieson; 2, H. Bullock.

Luncheon Set (other kind)—1, Lelia Burgess; 2, Mrs. Jamieson.

Serviettes—1, Mrs. Jamieson; 2, Mrs. S. Higgins.

Half Dozen Table Napkins, Initialed—1, Mrs. Jamieson; 2, Mrs. S. Higgins.

Dining Table Centre (other than embroidery)—1, Mrs. Simmons; 2, Mrs. Dora McMillan.

Pair Embroidered Tray Cloths—1, Mrs. Jamieson; 2, Mrs. D. McMillan.

Pair Tray Cloths (other kind)—1, Mrs. Jamieson.

Set Table Doilies—1, Mrs. Simmons, 2, Mrs. Jamieson.

Set Table Mats—1, Mrs. Jamieson; 2, Mrs. S. Higgins.

Service Tray—1, Miss H. McKibbin; 2, Miss H. McKibbin.

Tea Cosy (wool)—Mrs. Jamieson.

Tea Cosy (washable)—Mrs. Jamieson.

Buffet Runner (washable)—1, Mrs. Jamieson; 2, Mrs. R. Little.

Plate Doily (hand work)—1, Miss S. Higgins; 2, Mrs. G. Dunford.

Pair Bedroom Towels (embroidered)—1, Mrs. Jamieson; 2, Mrs. McMillan.

Pair Bedroom Towels (crochet trimmed)—1, Mrs. Jamieson; 2, Mrs. S. Higgins.

Pair Bedroom Towels (other hand work)—1, Mrs. R. Little; 2, Mrs. Jamieson.

One Trimmed Bath Towel—1, Mrs. Jamieson; 2, Mrs. R. H. Alford.

Pair Pillow Cases (embroidered)—1, Mrs. Jamieson; 2, Mrs. R. H. Alford.

Pair Pillow Cases (other hand work)—1, Miss Braden; 2, Mrs. S. Higgins.

Pair Pillow Cases (day slips)—1, Mrs. Jamieson.

Fancy Sheet—1, Mrs. McMillan; 2, Mrs. Jamieson.

Boudoir Curtains (hand-trimmed)—1, Mrs. Jamieson; 2, Mrs. R. H. Alford.

Dresser Runner (embroidered)—1, Mrs. Alford; 2, Mrs. Simmons.

Dresser Runner (other hand work)—1, Mrs. Jamieson; 2, Mrs. S. Higgins.

Pin Cushion (washable)—Mrs. Jamieson.

Ladies' Night Robe (embroidered)—1, Miss H. Preston; 2, Mrs. D. McMillan.

Ladies' Nightrobe (other hand work)—1, Mrs. D. McMillan, 2, Mrs. S. Higgins.

Ladies' Hand-made Camisole—1, Mrs. Alford; 2, Mrs. McMillan.

Ladies' Fancy Wrist Bag—1, Mrs. Jamieson; 2, Mrs. R. H. Alford.

Ladies' Tea Apron—1, Mrs. S. Higgins; 2, Mrs. Simmons.

Ladies' Fancy Neckware—1, Mrs. Simmons.

Ladies' Fancy Handkerchief—1, Miss Burgess; 2, Mrs. Jamieson.

Ladies' Boudoir Slippers—1, Mrs. R. Little; 2, Mrs. Jamieson.

Ladies' Afternoon Blouse—1, Mrs. Simmons.

Child's Short Dress—1, Mrs. Jamieson.

Infant's Wool Jacket—1, Mrs. R. Little; 2, Mrs. McConkey.

Library Runner (embroidered)—1, Mrs. Jamieson; 2, Mrs. R. H. Alford.

Library Runner (other work)—1, Mrs. R. H. Alford.

Sofa Pillow (embroidered)—1, Mrs. Jamieson; 2, Mrs. R. H. Alford.

Single Piece Fancy Knitting—1, Rev. T. L. White; 2, Mrs. D. McMillan.

Single Piece Crochet—1, Miss H. McKibbin; 2, Mrs. R. Little.

Single Piece Embroidery—1, Mrs. Jamieson; 2, Mrs. R. H. Alford.

Single Piece Other Fancy Work—1, Mrs. Jamieson; 2, Miss Burgess.

Machine-made Socks—1, Miss P. Shields.

Sweater Coat (extra)—1, Miss Braden.

Sofa Cushion (extra)—1, Mrs. McConkey.

Buffet Set—1, Mrs. G. Dunford.

Ends for Buffet Runner—1, Mrs. G. Dunford; 2, Miss H. McKibbin.

Children's Work

Crochet Lace—1, F. Bolton; 2, F. Bolton.

Knitted Lace—1, Eva Higgins.

Dressed Doll—1, Eva Higgins.

Embroidered Cushion—1 and 2, Willie Webb.

Embroidered Centre Piece—1, Willie Webb.

Applique Work—1, Willie Webb.

Flowers—1, Alice Charlton.

Miscellaneous

Collection of House Plants—1, Mrs. Walton.

Collection of Geraniums—1, Mrs. Walton.

Collection of Dried Grasses—1, Francis Dench.

Collection of Pressed Flowers—1, Mrs. Simpson; 2, Francis Dench.

Collection of Dahlias—1, Mrs. W. Doidge.

Hand Bouquet—1, Mrs. F. Richardson; 2, Miss Down.

Table Bouquet—1, Mrs. F. Richardson; 2, Miss Down.

Table Bouquet—1, Mrs. W. Doidge; 2, Mrs. R. Little.

Hanging Basket—1, Mrs. Walton.

Collection Asters—1, Adrian Brooks; 2, Mrs. W. Doidge.

Collection Sweet Peas—1, Miss Burgess.

Collection Stocks—1, Mrs. A. E. Dawson.

Collection Ferns—1, Miss Braden.

Collection Foliage—1, Mrs. G. Harrison; 2, Mrs. Walton.

Collection Nasturtiums—1, Mrs. W. Doidge; 2, Mrs. A. E. Dawson.

Collection Verbenas—1, Mrs. Stanley Higgins; 2, Mrs. A. E. Dawson.

Extra Collection—1, Miss Braden.

Continuation School

Best Specimen Art—Form I., 1, Hazel Crawford; 2, Mary Tanner; 3, Audrey McIlmoyl; 4, Yvonne Stuart; 5, Frances Moore. Form II., 1, Zelda Northey; 2, Josie McIlmoyl; 3, S. Nixon; 4, Harry Blewett; 5, Hilda Bullock. Form III., 1, Vera McIlmoyl; 2, Beulah Northey; 3, Jack Ridpath; 4, John Sherin; 5, Mae Mahood.

Map Drawing—1, Vera McIlmoyl; 2, Zelda Northey; 3, Thelma Carveth; 4, Jack Ridpath; 5, Hazel Crawford.

Best Penmanship—1, Grace McIlmoyl; 2, Josie McIlmoyl; 3, Yvonne Stuart; 4, Helen Everett; 5, F. Wannamaker.

Public School

Map Drawing—1, Wallace Hendren; 2, Mary Riel; 3, Isabelle White; 4, Inze Johnson; 5, Harvard Reddick.

Penmanship—1, Josephine Allen; 2, Elva Matthews; 3, Glen Wannamaker; 4, Inze Johnson; 5, Katherine Buckley.

Drawing Contest

Twenty-eight hundred pounds and over—Frank Manley, 7 feet, 4 inches.

Under 2,800 pounds—1, W. F. Doughty, 80 feet, 8 inches; 2, J. Kennedy, 18 feet, 5 inches; 3, S. Farley, 10 feet, 1½ inches.

PRICE OF BLOOD.

PHILADELPHIA, Sept. 29. — (United Press).—The price of blood has gone up and the day of the volunteer who used to offer a pint free for emergency transfusions is long past. Physicians at Mt. Sinai Hospital call by radio and advertised in newspapers for volunteers to give a pint of blood to a recently widowed mother of five children who was in a critical condition. Eleven persons applied to the hospital in answer to the appeals and four were found to have the correct type of blood for transfusion. They were offered $25 for a pint of blood, but they would not accept, saying that the market quotation for blood today is $35 a pint up.

BENNIE LEONARD AFRAID OF GIRLS

Bennie Leonard's mother wants him to marry and quit the ring. Bennie says that in two or three years he'll consider the idea seriously.

Bennie is still a young man—27. Three years ago Billy Gibson, his manager, was kidding Bennie about girls.

Bennie became all flustered. "I never saw anything like it," remarked Gibson when Bennie had gotten out of hearing. "He's the most bashful fellow I ever saw about women. He stutters when one of them talks to him."

Hair-Growing!

Extraordinary Discovery

Numerous testimonials are on our files from users of the Galiois Hair Grower. This wonderful hair preparation introduces at last the natural method of conquering hair troubles it gives food to starved hair roots, its medicinal properties overcome all hair and scalp diseases and if it is used conscientiously it will make the hair grow healthy and beautiful.

Everybody needs to pay attention to the hair especially those whose hair is beautiful should use it regularly to keep the hair healthy and free from dandruff. It is an invaluable scalp remedy for children. A $2 size jar will convince you of its merit. If your druggist hasn't got it ask him to get it for you. Insist on Gallois, pronounced Gal-wah Hair Grower, the great antiseptic food and tonic for the hair. Sold exclusively in Peterboro by Bond's Drug Store, corner George and Hunter street or by mail from the sole Canadian Distributors, Gallois Kuesi, Suite 40, 197 Wellesely Street, Toronto.

BREAD FOR FRANCE.

The principal food of the French people is bread. In an exceptional year France raises nearly enough wheat to supply its needs, but after a mediocre harvest like that of 1922, it has to import large quantities from abroad. On account of the rate of exchange France in 1922 had to pay seventy francs abroad for an amount of wheat that was worth only twenty-five francs at home. An agricultural congress at Paris recently organized a campaign to enable France and its colonies to raise all the wheat it will need in 1923. The campaign will urge not so much increased acreage as better methods, better seed and better fertilizer.

SPANISH SHAWLS.

Spanish shawls are fashioned into the smartest of evening frocks.

SANTAL CAPSULES MIDY

Easy to Take—Quick to Relieve CATARRH of the BLADDER Safe, Successful

Each Capsule bears name MIDY

Beware of counterfeits

Vin St-Michel

(ST. MICHAEL'S WINE)

For almost thirty-five years physicians have relied upon Vin St. Michel—the blood maker, the tissue builder, the quick revitalizer especially for middle-aged people.

AT DRUGGISTS ONLY

GOODYEAR WINGFOOT CORD

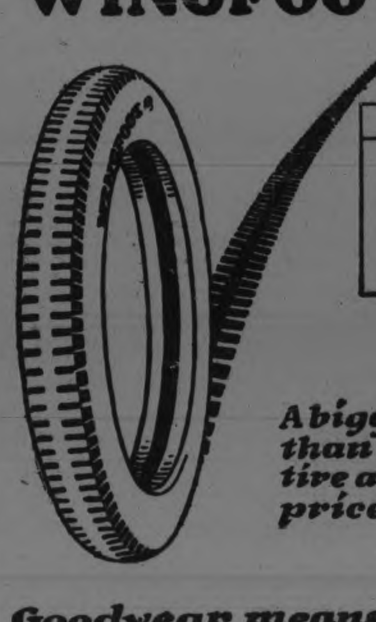

SIZES	PRICES
30x3½	15.50
31x4	23.80
32x4	26.20
33x4	27.10

A bigger bargain than the "discount" tire at a higher price

Goodyear means Good Wear

Jack Dempsey Says Newer Form of Iron Increases Strength

Jack Dempsey says: "In building up rugged strength, power and endurance there is nothing like filling your blood with strength-giving iron —I firmly believe that it puts added power behind my punch."

Dr. Emil Sauer, well known New England Physician, in commenting on Dempsey's statement says: "No man without plenty of good red blood rich in health-giving and strength-building iron can go through life filled with vigor, force and power." "Every thinking person should realize if men as physically fit as Jack Dempsey, Zack Wheat, Harry Hooper and dozens of other leaders in the world of sport have helped to maintain their supremacy by the use of this newer form of iron which is called Nuxated Iron, how much more important it is for the average man to see that there is no lack of iron in his blood. A surprisingly large number of people suffer from iron deficiency. Without iron in the blood, you cannot be your best, either mentally or physically, because lack of iron not only makes you nervous, irritable, and easily fatigued, but robs you of that virile force, that stamina and strength of will which are so necessary to success and power in every walk of life. To help make strong, keen, red-blooded Americans their is nothing in my experience which I have found so valuable as Nuxated Iron." Get a bottle of Nuxated Iron today. Take it for two weeks, and if you have not, like thousands of others, obtained most surprising health, strength and energy, the manufacturers will promptly refund your money. Nuxated Iron is sold with this "satisfaction or money back" guarantee by all good druggists.

YOU Put the Vulcanite Hexagon Slab Through These Severe Tests—

SEND the coupon below for a sample of the Vulcanite Hexagon Slab Shingle. *You* put the sample to the tests listed here. Do your best to harm it. You never saw a roof which will stand up like Vulcanite.

Then you will realize that in its heavy, rigid toughness; its fire-resisting and weatherproof qualities; its beautiful and distinctive appearance—lies the solution to your roofing problem.

Vulcanite Hexagon Slabs, because of their exclusive, patented design, insure double protection everywhere—a tight seal against any weather—a deep tile effect and a heavy shadow line. More square inches of roofing than in any other slab shingle. Made from tough, long-fibre, pure rag felt, impregnated through and through with finest asphalt. Quickly and economically laid over roof boards or right on top of the old shingles. Finished in green and red crushed slate.

Vulcanite Roofing of the same high quality also comes in individual shingles, four-in-one slab shingles, and in rolls, both slate surface and smooth finish—for home, farm and industrial buildings. You can identify the genuine by the Vulcanite name and the Beaver Trademark.

These Tests Prove Vulcanite Quatity

1. Lay the sample on a hot radiator for 12 hours—see if it will melt or dry out.
2. Lay the sample on ice for 12 hours—then pour boiling water on it. See if the sudden extremes of temperature affect it in any way.
3. Soak the sample in water for 12 hours—see if its weight shows any absorption.
4. Immerse the sample in nitric, sulphuric, muriatic or other ordinary acid—see if it is affected.
5. Lay a glowing hot coal of fire on the sample—see if it sets fire to the sample.

The Beaver Company, Limited

Administration Offices:

Thorold, Ont. Buffalo, N.Y. London, Eng.

Sales Offices:

Thorold, Ont., and Winnipeg, Man.

Also Manufacturers of Beaver Wall Board

Mail this coupon to the nearest Vulcanite Dealer, or direct to the Beaver Company, Limited, 1231 Beaver Road, Thorold, Ontario.
Please send me sample of Vulcanite Hexagon Slabs, together with booklet explaining their many advantages and uses.
Name.
Address.

VULCANITE ROOFING

FOR SALE BY

THE PETERBORO LUMBER CO., LTD.

RICHARD HALL & SON LIMITED

After Supper Specials

RICHARD HALL & SON LIMITED

FULL - FASHIONED
Silk Stockings
REGULAR $2.00 QUALITY
PER 95c PAIR

First quality Sub-standards—practically perfects. We've inspected every pair without finding any imperfections that would class them as Sub-standards.

This is the best value we have offered in Silk Stockings this Summer, and they are exceptional value at To-night's Sale Price.

STRAP WRIST
Gauntlet Gloves
95c

The pricing alone makes this a remarkable shopping opportunity, saying nothing of the beautiful quality of the Gloves, for they are of Chamoisette, in such wanted colours as Pongee, Putty, Fawn, Covert, and Coffee. All sizes from 5½ to 7½.

BURBERRY STYLE
TOP COATS
$13.90

To-night's Price is very low for these Coats. Regularly they would sell up to $25.00. They are made of excellent quality of All-Wool English Plaid Back Tweeds. Body lined and leather button trimmed. In Grey and Brown Heather Mixtures. Sizes range from 16 years to 40 bust; and for practical and general wear they cannot be equalled.

AFTER - SUPPER SALE OF
WOMEN'S BROCADE
Corsets
PER $1.29 PAIR

Perfect fitting models—your choice of medium bust, Embroidery trimmed, or low bust with elastic inserts. All sizes up to 28.

PURE LINEN
Crash Towelling
PER 13c YARD

To-night is your last opportunity to purchase this Towelling at this low Sale Price. Your choice of Natural and Bleached, with Stripe borders, or Brown and White stripe. A very durable quality, 16 inches wide.

AIR PILOTS ARE READY FOR THE INTERNATIONAL RACES

Fastest, Highest, Biggest, and Smallest Flying Machines Will Assemble at St. Louis October 1.

By HERBERT LITTLE.

ST. LOUIS, Mo., Sept. 29.—(United Press).—The fastest, the highest, the biggest and smallest flying machines will assemble at St. Louis flying field here October 1 for the international air races, seven speed classics that are expected to establish new records in aviation.

Several European entries, including Brack-Papa, Italian ace; Larry Carter, winner of the British Air Derby, and perhaps Sadi-Lecointe, the French speedster, make the Pulitzer 200-kilometer race that climaxes the show, October 3, international for the first time.

The army, which won the Pulitzer Trophy at Detroit last year, will send its fastest, and the navy has constructed four new "mystery planes," two Wright racers and two Curtis racers, especially built for this event. The seamen are determined to show better than last year, when Lieut. Russell Maughan won, setting a new world's record of 235.5 miles an hour, with another army airman placing second.

Last week at Mineola one of the navy's new Wright planes, piloted by Lieut. L. H. Sanderson, hit the 248-mile-an-hour mark over a measured course. Lieut. Sanderson will pilot the same plane in the Pulitzer race. Lieut. S. W. Callaway will fly the other Wright racer and Lieut. A. J. Williams and Ensign R. J. Brow will pilot the two Curtis planes for the navy in the same event.

New Wright Racers.

Lieut. Brack-Papa will fly in his Hat racer, said to be capable of developing 800 horsepower. The new Wright navy racers are said to develop 700 horsepower, but the most powerful racing motor heretofore built in the United States has been of 600 horsepower. Lieut. Maughan's ship, in which he set the record last year, developed only 450 horsepower.

Lieut. Maughan will not compete this year. The army entries are Lieut. A. Pearson, in a Vervill-Sperry racer, and Lieuts. J. D. Corkville and W. Miller in Curtis racers.

The navy contingent of thirty-six enlisted men and nine pilots arrived and set up camp here Sept. 20. Nearly one-half of the detail is composed of marines. Several of the navy pilots now are flying from San Diego, Calif.; Pensacola, Fla., and the Island of Hayti.

Navy and army representatives both have inspected the flying field and 50-kilometer triangular course and approved it.

Air board officials promoting the race here are making preparations to handle 200,000 spectators at the races.

The First Event.

The first event of the race will occur when civilian pilots from everywhere will compete in the "On-to-St. Louis" race for a $1,000 prize, awarded on compilation of speed, endurance and size of plane. These planes will arrive in time for the first day of the races, October 1, it is calculated.

Two races will be held Monday—the 150-kilometer Flying Club of St. Louis Trophy, for two-seater airplanes driven by civilians, and the 300-kilometer Liberty Engine Builders Trophy, for military observation planes equipped with Liberty motors only.

On Tuesday commercial planes of 200 horsepower or less will race for the Aviation Country Club of Detroit Trophy, and large-capacity planes will participate in a 300-kilometer race for the Merchants' Exchange of St. Louis Trophy.

New Air Mail Trophy.

The Detroit New Air Mail Trophy 300-kilometer race, for army mail pilots only, will be held Wednesday morning. The Pulitzer race will be held in the afternoon.

A race of model airplanes, driven by rubber bands, will be held Tuesday afternoon for a prize of $300. These midgets will have wing-spreads of 40 inches or less.

Several Cabinet members and Congressmen will attend a big aviation banquet Monday night. The national smoker of the National Aeronautic Association will be Wednesday evening. The Third National Aero Congress and Air Institute will hold sessions at the Hotel Statler during the races.

MARMORA PERSONALS

MARMORA, Sept. 29.—Mr. Eugene O'Neil was home from Baptiste Lake over the week-end.

Messrs. Gerald Potts and Warren Hickey went to Bancroft on Thursday to attend the fair.

Mrs. Hill of Madoc, is visiting her sister, Mrs. Clarence Gladeney.

Baby Sex Problem Is Near Solution

(By CARL D. GROAT)

BERLIN (By mail to United Press).—The age-old problem of determining beyond peradventure in advance the sex of a baby is near solution.

While the "stethoscope method," recently reported, is almost infallible, it sometimes reports a girl instead of a boy and vice versa. Hence, German medical experts are now occupying themselves with achieving a system bilogically perfect.

Dr. Ernst Graefenberg, Berlin's foremost gynecologist, revealed to the United Press details of a new "serum," akin in its application to the famous "Tuberculin" test, which he believes will make it possible to tell months in advance of births when the offspring will be male or female.

Graefenberg's serum is developed from certain glanduler secretions of the male and female. If the male serum is applied and fails to react, the chances are that the forthcoming baby is female; but then the female serum is applied and gives a definite reaction, it proves the sex of the baby. This process is reversed to determine a boy baby.

GIVES VASE TO HONOR SAINT

STOCKHOLM, Sept. 29 (Associated Press).—A handsome silver vase, designed and wrought by Prince Eugene, brother of King Gustav, was the contribution of Sweden's "Artist Prince" to the recent commemoration services for St. Bridget, Sweden's first great international figure. The services, held in the ancient town of Vadstena, home of St. Bridget and seat of the Brigittine convent she founded, attracted wide attention.

Tributes were paid to the religious leader's memory by Selma Lagerlof, greatest of Sweden's women novelists and Dr. Nathan Soderblom, Lutheran Archbishop of Sweden. St. Bridget, or Brigitta, was born in Sweden in 1303, of noble family. On the death of her husband, she turned to religious service and founded the famous convent. Her books of prophecies and revelations are Swedish classics.

Colie Chandler is an engineer on the Illinois Central. He drives locomotive No. 1167. When he comes in from a run, Colie always lingers around the shops until No. 1167 is inspected and groomed for her next trip.

When repairs are needed, Colie can't be driven out of the Cairo shop with a shotgun. The story goes that he hangs around, watching the shopmen as anxiously as a mother hen with her chicks. When repairs involve an overnight job, Colie sleeps in the roundhouse within call.

All this isn't surprising, if you know anything about the average locomotive engineer and his loyalty to his job.

Colie Chandler starts us thinking about the generally accepted notion that the average person works reluctantly and quits with a shout when the whistle blows.

Sometimes we all act that way. But the trouble is with our nerves rather than a desire to put miles between ourselves and our jobs.

For instance, a real dyed-in-the-wool newspaperman never reads the papers as eagerly as when he is on a vacation. As if he were afraid that he might miss being in on a big job of reporting.

Work is like an old horse or an auto that has nearly served its day. The driver gets irritable at times and cusses and fumes. But just let an outsider start criticizing, and you quickly learn what the owner really thinks of his steed. The owner of the most shot-to-pieces flivver is ever eager to boast about what it can still do.

So with our jobs, drat them. We hate and love them in the same breath. Ask the man returned from vacation.

"Poor boy," remarked the lady visitor to the wounded soldier in the hospital, "you must have been through some pretty tight squeezes."

"Well, ma'am," he replied, blushing uncomfortably, "the nurses here have been pretty good to me."

GOITRE

REMOVED BY ABSORPTION

If you are tired of experimenting with all sorts of treatment for Goitre that are being sold to the public, and have not found relief, try Dr. W. J. Hughson's Famous Goitre Remover, and convince yourself that there is one remedy that does actually remove Goitre of any kind, external or internal, on old or young, safely and permanently so that it will not return. The only remedy with a record for banishing this disease. For free particulars of this famous remedy write S. W. Hughson, Dept. E.P., 88 Soudan avenue, Toronto, Ont. (Advt.)

VISIT TO MOON A COSTLY TRIP

Possible to Construct a Machine For Journey at the Cost of a Quarter Billion.

(By FERDINAND C. M. JAHN)

BERLIN (By mail to United Press).—Anybody, instead of going to the seashore, can have his vacation on Mars, the moon or any other planet in the very near future, according to Professor Hermann Oberth, who has just published a book "Rocketing to the Planets."

The theory of the American experimenter, Goddard, who planned to shoot a rocket to the moon, is further developed by Oberth on a scientific basis which, according to Max Wolff, professor of astronomy and leading authority is unattackable from a scientific point of view.

Oberth endeavors to prove three thesis:

First—In the present state of science and technique it is possible to construct machines which can pass beyond the terrestial atmosphere.

Second—Through further perfection such machines can attain speeds, enabling them, once the ethereal space is reached, not to fall back to the earth, but to pass beyond the reach of the attraction of the earth, and travel around in a planetary orbit.

Third—These machines can be constructed in such a way that human beings (probably without injuring the health) could ride in them.

A Costly Machine

Oberth calculates that such a machine would cost about $250,000,000.

From a scientific standpoint, Oberth declares, it would be unprofitable to travel only to the moon.

Oberth believes that it would be more advisable to construct the machines so that they would become little moons themselves, traveling in an orbit around the earth. The crew could explore unknown parts of the earth and photograph them.

Oberth carries his theory so far as to predict that it will be possible to construct machines which take sufficient food, fuel and compressed air to enable explorers to travel to far-off planets. While the main apparatus would assume a route like a moon around the planet to be explored, a second and smaller rocket, carrying passengers, could be shot off from the circulating machine to the surface of that planet. After the investigations had been completed this second machine could rejoin the mother-ship which, in turn would be able to come back to earth.

BIGGEST SIGN IN WORLD

NEW YORK, Sept. 29 (United Press).—The highest electric sign on any building in the world was flashed on last night on Broadway. This sign advertises the Gotham National Bank and appears above its twenty-five story building on Columbus Circle. The sign stands 347 feet from the curb.

In fact, there are two signs: one faces southeast and is visible across Manhattan and out on Long Island, the other faces north and is visible in the Bronx and up the river.

These signs are 80 feet wide. They weigh 80 tons and are riveted together with 15,000 4-ounce bolts. They are built directly on the steel columns of the building, which were erected to support such signs and are built to withstand 35 pounds wind pressure to the square foot.

PARIS BISHOP COMING

DES MOINES, Ia., Sept. 29 (Associated Press).—Bishop Edgar T. Blake, resident bishop of Paris, France, will address the annual general executive meeting of the Women's Foreign Missionary society, to be held here October 18-23, according to an announcement made by Mrs. Evelyn Riley Nicholson, president.

The society has a total membership of 618,732, which includes auxiliaries 377,109; Young People and Standard Bearers 83,498; King's Heralds 63,006, and Little Light Bearers 75,119.

Bishop Blake will give some of his experiences while attending the Living Church Conference at Moscow, Russia. Other prominent speakers on the program include Miss Anna Gordon, president of the World's Woman's Christian Temperance Union; Bishop Thomas Nicholson, president of the Anit-Saloon League of America; Prof. O. H. Smith, Nanking, China, and Dr. Y. Y. Tsu, secretary of the Chinese Christian association.

STREET SINGERS' PAY.

LONDON, Sept. 29.—(Associated Press).—Street singers in London and the other large British cities find their occupation so remunerative that they have refused offers of $50.00 a week to appear on the stage.

London is flooded with these singers, but they seem to prosper even above the noise of the traffic. Often they appear in groups of five and six and sometimes they literally line up along the curbs of the principal thoroughfares.

Brantby Williams as "Micawber," one of the characters he takes in his production of Dickens' "David Copperfield," coming to the Grand Opera House, for matinee and evening performances, on Saturday Next, 6th October.

Timely Talk on Furs

By ISRAEL KLEIN

NEW YORK, Sept. 29.—If you have decided to buy a Hudson seal coat and you must choose between two fur dealers for your purchase, even though one is cheaper, would you know how to make the better choice

A large majority of women would not, because they depend on the dealer to enlighten them on the furs they want to buy. Yet here is a situation that would be puzzling—two dealers selling Hudson seal, one underpricing the other.

It may be a matter of cut-throat competition, but if the purchaser knew anything about Hudson seal she could soon learn the real cause. She might find that while one offers northern Hudson seal the other, though cheaper, offers the southern variety. And if she knew the difference, she would not hesitate buying the former at a higher price.

Hudson seal is the name commonly given to muskrat, the best skins of which come from Canada and the northern states. Besides, watch for 'Late Winter" and 'Early Spring" Hudson seals, for they're the best.

Similarly, other furs which are popular this year might be studied by the woman who plans buying a skin wrap or neckpiece this fall. The information might help her in her choice.

Favorite Furs

The most favored furs, according to a prominent fur dealer, are: 1. Caracul; 2. Squirrel; 3. Seal; 4. Cony; 5. Raccoon; 6. Mole; 7. Weasel, including mink, ermine, sable, and marten; 8. Fox.

Caracul is a lamb skin. The best grade is the Astrachan, a species found in the province of Astrachan and other parts of southern Russia and Asia. The poor grade is the Chinese or Mongolian lamb, a soft wool, moderately long-haired lamb of those parts of Asia.

Squirrel skins from Russia and Siberia are best, those from the sections east of the Ural mountains being valued above all others for their clear gray color. In two of these districts, it has a rich bluish shade. The reddish cast is characteristic of many of the European squirrels. China also supplies a good grade of squirrel and some fine dark skins come from Japan.

Sealskins Rare

Seals are divided in two chief classes: the sealskin and the Hudson seal. The former is the real seal, while the latter is actually muskrat. The most popular sealskin is the Alaskan, the catch of which has been severely restricted in recent years to save the mammal from extermination. Only about 50,000 sealskins are offered for sale by the government annually.

Cony is only another name for European rabbit. The finer white and silver-gray skins are worked up in their natural state, but many millions are either dyed in the hair or converted into 'Near Seals," 'Molines" and 'Electric Conies" by having the top hair removed before being dyed the desired color. Most squirrel skins come from France and Belgium, the French being of the finer quality. Skins of the Australian rabbit are called Kit Conies in their natural state, and Mole, Nutria, Beaver and Seal Conies or Sealines when they have been dyed to imitate the natural furs.

Raccoon of the large, heavy-furred variety coming from Wisconsin, Minnesota, Dakota and Northern Iowa, are most valuable. 'Southern Coons" are much flatter in fur and poorer in color than the 'Central" and 'Northern" varieties.

Mole is found in North America, but this variety is of poor quality. The best moleskins come from Scotland and Holland, although the Dutch Moles are not as full and silky as the Scotch Moles.

Weasel and Fox

Weasel Furs are the Ermine, Mink, Sable and Marten, especially. Finest varieties of Ermine come from Siberia, Canada and Alaska. The white skins come from Ishim in western Siberia, but the Babinsky skins are the largest and most valuable.

True Mink comes from North America only, the finest being from Maine, Labrador, Nova Scotia and other sections of Canada. Next come the eastern minks, then the northwestern.

Sable is a variety of marten, of which the Russian sable is the most valuable. Next come the heavily silvered, large brown skins from Kamchatka and after these the silvered small brown skins from the Amur district.

The Marten, of which Kolinsky is a variety, is most common as the Stone Marten from Europe and the Brown Marten, or Hudson's Bay Sable from that district. Kolinsky comes from Tomsk, Russia, and its brilliant orange color is dyed a soft dark brown to resemble sable.

Fox is most popular in silver, natural blue, white, red and cross varieties. Silver or Black Fox are found in high northern latitudes, the finest specimens coming from Alaska, Labrador, New Brunswick and the Hudson's Bay country. Only one skin in 300 is full black, the rest being more or less silvered. Silver foxes are being raised successfully on farms in Canada and northern United States and their skins are said to be superior even to those of wild foxes.

Blue fox is found in Alaska, Greenland and Denmark.

White foxes are found in the north polar regions, but some come from the lower cold regions of the Blue species, where its fur changes in summer to a stone color.

Red fox is the most common variety of the animal. The annual production is over 1,500,000 skins. Most of these skins are dyed black, blue, brown, victory gray, taupe or Sitka color, and some are also 'pointed" to imitate the natural silver fox.

Cross fox comes from Siberia, Kamchatka, Manchuria and Northern China besides North America. It is a handsome skin, the finest being found in Labrador.

SISTER MARY'S KITCHEN

By SISTER MARY

With the coming of cold weather, pork may be introduced into the diet. While this delicious meat is more difficult than beef to digest, a moderate use of it can do no harm to the ordinarily healthy person.

If pork is well done and accompanied by the proper dishes there is no reason why chops and roasts and sausage should not appear on most dinner or luncheon tables once a week.

The amount of fat in other foods served in a meal with pork should be decreased. Sausage is almost one-third fat pork, so choose vegetables lacking in fat. Let the salad be a simple green or fruit salad with French dressing and the dessert a custard or rice or fruit tapioca.

These recipes for sausage may be new to you. They provide a meat course lacking in protein but rich in fat, so supply the deficiency in the dessert.

Stuffed Apples

Four large apples, ½ pound bulk sausage, whole cloves.

Wash apples and remove cores. Stick a few cloves into the flesh of the apples. Fill cavities of apples with sausage. Put in a baking dish with a very little water. Cover and put in a hot oven for 20 minutes. Reduce heat and remove cover and bake any hour in a slow oven. Baste with the juice in the pan.

With Candied Apples

One pound sausage, 4 apples, 1 cup vinegar, 2 cups brown sugar, 1 teaspoon cinnamon, ½ teaspoon cloves, cracker dust.

Small sausages or link sausage should be used. Dip sausage in boiling water to cover and let simmer half an hour. Drain and put in a hot frying pan. Prick with a fork and fry half an hour, turning frequently.

Make a sirup of the vinegar, brown sugar and spices. Pare apples and remove cores. Cut in slices one-fourth inch thick. Drop in boiling sirup and cook until clear. Remove from sirup and roll in cracker dust. Brown quickly in hot sausage fat and serve around sausage.

Sausage Rolls

Four small sausages, 1½ cups flour, 1 tablespoon lard, ½ teaspoon salt, 3 teaspoons baking powder, milk to make a soft dough.

Parboil sausages for 10 minutes. Cool and remove skin. Mix and sift flour, salt and baking powder. Rub in lard with tips of fingers. Cut in milk with knife. Roll on a well-floured board to about one-half inch thickness. Cut in oblong-shaped pieces large enough to completely cover each sausage. Roll and pinch edges together. Prick top of each roll several times with a fork. Bake 45 minutes in a moderate oven.

Serve with scalloped or creamed potatoes, spinach, shredded cabbage, caramel custard or prune whip.

NO HALF WAY MEASURES

A colored lady recently entered Smith's Emporium and asked for some black underwear.

The clerk told her that she had none of this sombre hue in stock, but could supply her in almost any other shade or color.

"It's black or nuthin,' young lady," answered Mammy, "It's ges gotta be black, thas all. Youah see mah man he jest took a trip across de ole rivah Jordan, and when Ah mourns—why Ah mourns all ovah."

VALUE OF TIME

The supply of time is truly a daily miracle, an affair genuinely astonishing when it is examined. You wake up in the morning, and lo your purse is magically filled with twenty-four hours of the unmanufactured tissue of the universe of your life. It is yours. It is the most precious of possessions. No one can take it from you. It is unstealable, and no one receives either more or less than you receive. Talk about an ideal democracy. In the realm of time there is no aristocracy of intellect. Genius is not rewarded by even an extra hour a day.—Bennett.

REV. M'KENZIE AT ST. GEORGE'S

Delivered Exceedingly Inspiring Address Harvest Festival Service — The Church Very Tastefully Decorated.

The annual thanksgiving services for a bountiful harvest were begun at St. George's Church, South Peterboro, on Friday evening, Sept. 29, at 8 o'clock.

The little church was, as usual, prettily and tastefully decorated with wheat, oats, flowers, fruits and vegetables, and a considerable congregation was present. The service was fully choral and reflected much credit on Mr. Bruce Quin, the organist and choirmaster. The service was commenced by the singing of the processional hymn, "Praise, O praise our God and King," being a paraphrase of Psalm cxxxvi. The prayers were intoned by the Rector, the Rev. C. Courage. The first lesson was read by the Rev. Dr. Blagrave, Vicar of St. John's, Peterboro; while the Rev R. Grobb, Rector of All Saints', Peterboro, read the second lesson. The anthem, "While the earth remaineth," by Caleb Simper, was very effectively sung by the considerable choir, the opening solo being taken by Mr. Brown.

Splendid Address.

The sermon, which was preceded by the well-known hymn, "O Lord of heaven and earth and sea . . . Giver of all," was delivered by the Rev. A. W. Mackenzie, of Lakefield. It was an address rather than a sermon, listened to with great interest and attention by all. The text was taken from the fourth chapter of the second book of the Kings, vevrse 2, "What hast thou in thy house?" It will be remembered that a poor widow woman had a son who was liable to be sold in to slavery for unpaid taxes, when the prophet Elisha comes along. The widow appeals to the prophet for help, but he intends that she shall help herself as far as lay in her power; consequently in the words of the text he says, "What hast thou in the house?" meaning that God helps those who help themselves. The preacher went on to say that our Blessed Lord taught the same theory. When the miracle of feeding the five thousand was performed, He could easily have made the requisite food, but instead of that, He turned round to His disciples and made enquiry as to what food was available. He received the well-known reply, "There is a lad here who hath five barley loaves and some small fishes," and with those as a nucleus our Lord made the miraculous feast. We must look upon ourselves as God's co-workers, said the preacher. He wants the help of each one of His creatures in carrying out His will. If we want His help we must help ourselves as well. We must not expect miracles to be worked, unless we do our best on our own behalf. What was the first miracle our Blessed Lord performed? Why! it was at Cana, in Gallilee, where He turned water into wine. And why did He do this? Simply to give pleasure and happiness to the people assembled. Let kill-joys remember this. Again when St. Peter needed money to pay the tribute, He bade him go and take it out of a fish's mouth; to that extent he had to help himself. God makes demands on man's energy; man must not expect miracles without some effort of work on his own part. So it is with the farmer, he must do his part for whatsoever a man sows so must he reap; and that out of nothing, nothing is got. Therefore we must use the gifts He has given us, to the best of our ability.

The great thing in the Christian life is belief in the love of God. No matter how dark our path may be, let us be thankful for our many mercies, and never lose faith in the fact that God loves us.

It was a helpful and inspiring address, and was listened to with rapt attention.

At the conclusion of the service, as the choir was leaving the church, the harvest hymn, "Praise to God, immortal praise," was sung as a recessional hymn.

These harvest thanskgiving services will be continued on Sunday next.

Look out for trains while hunting coal along the railroad tracks.

Going to Build?

I will be pleased to furnish estimates of Houses, Bungalows, Summer Cottages, Garages, Alterations, Repairs, etc.

A. B. CUNNINGHAM
331 Reid St. Phone 1261w

BUILD WITH CANADA CEMENT
FOR PERMANENCE &
GYPROC WALLBOARD
FOR FIRE PROTECTION

We also keep in stock the following at Reasonable Prices:

Lime	Plaster Paris
Hard Wall Plaster	Mortar Colour
White Rock Finish	Fire Brick
Plasterers' Hair	Fire Clay

Coal.

THOS. A. REHILL CO.
210 Wolfe Street (near C.P.R. Stn.)
'Phones—Office 245, Residence 665W

Thrift

does not mean privation and doing without the pleasures of life. In its true sense, thrift is simply common sense applied to spending.

How much of your money have you spent during the past year on things that added little or nothing to your comfort or pleasure?

Don't make the same mistakes in the future. Just put a little more by in a *Bank of Toronto Savings Account* for the rainy day.

Andrew Carnegie said: "The best way to accumulate money is to resolutely bank a fixed portion of your income, no matter how small, in a good, sound Bank."

The Bank of Toronto is a good, sound Bank.

THE BANK OF TORONTO
Established 1855
PETERBOROUGH BRANCH
E. J. H. Vanston, Manager.

149

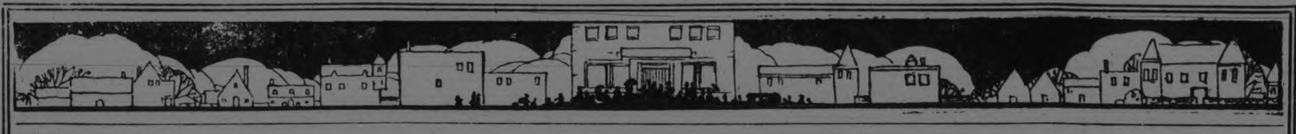

You'll Save No Small Sum by Purchasing at the Cressman Stores During the 25th Birthday Silver Jubilee

Again We Come Forward with New Features for Saturday Night and Monday Selling—Be Sure to Use Estimating Blanks Given with Each Purchase

Winner of the First Estimating Contest Will Be Announced in Tuesday's Paper.

SATURDAY NIGHT ONLY

All-Wool Cashmere Hose, To-night Only 69c

To ensure greater wear, these Black Cashmere Hose have been fashioned from All-Pure Wool. It will be folly to miss such an opportunity. Be on time!

STREET FLOOR, FIRST CIRCLE.

SATURDAY NIGHT ONLY

Women's Colored Cashmere Hose Tonight 69c

This English Cashmere Sport Hose is enjoying great popularity. Every pair fashioned to fit perfectly. Lovat shades in Brown and Blue, Brown and Green, and Purple and Brown. Sizes 8½, 9, and 9½. An excellent weight for Fall and Winter wear.

STREET FLOOR, FIRST CIRCLE.

Monday's Big Slice of the Birthday Cake

SECOND SHIPMENT OF THREE HUNDRED

All Colored Jacquard and Colored Border BATH TOWELS, Each - - - 49c

Last Tuesday we disposed of the Entire Quantity. We immediately sent in a rush order for more. So here you are. These lovely All-Pink, Mauve, Gold, and Blue Towels, in excellent heavy, absorbent qualities to sell at 49c each. Also a number of White with coloured Jacquard borders in the same shades. There is sure to be a rush for these. Select yours early. No telephone orders, please.

STREET FLOOR.

FEATURING TO-NIGHT OUR SILVER JUBILEE SALE OF

Women's Silk-Knit Scarfs 98c

Such dainty things, they are Silk Knit and in a range of colours that just makes one long for one of each shade. Of course, that would be foolish; but there is no reason why one cannot have two or three of them. There is sure to be a rush. Although we have a heavy stock on hand, it is doubtful whether they will last throughout the day.

STREET FLOOR.

SPECIALS IN THE BARGAIN ANNEX MONDAY

DON'T FAIL TO SEE NEW IMPORT SHIPMENT

English Flannelettes 19c Yard

One of our best Bargain Annex Values of the entire Sale. They are 27 inches wide and in attractive striped patterns. A quality you would not mind paying at least 25c yard. Secure yours in the Bargain Annex To-night.

ONE-DAY SILVER JUBILEE LEADER

Full Comforter Size Rolls K. P. Cotton Batting 77c

A clean, pure White Cotton Batting, in full Comforter size Rolls that open out in a single piece. You cannot mistake it for a cheaper grade. It's a regular $1.00 value, out and out. We sell it for that every day on the Main Floor.

FOR ONE DAY ONLY, IN THE BARGAIN ANNEX.

Bring Your Surprise Soap Coupons Here

For Every Coupon, You May Buy 5 Bars of Surprise Soap.

STREET FLOOR AND BARGAIN ANNEX.

Fall and Winter Weight Bloomers 49c

Sold as Mill Seconds To-night and on Monday

With so many requests in regard to last week's sale of Women's Knit Ribbed Bloomers, we have found it necessary to run a Repeat Sale. These have reinforced gusset and snug-fit elastic band at waist and knees. Heavier than the ordinary, and more suitable for Fall and Winter wear.

The CRESSMAN Company Limited

DOG ROUSED A FAMILY WHEN FIRE BROKE OUT

TORONTO, Sept. 29.—(Canadian Press). — Roused from sleep early this morning by the vigorous barking of collie dog, William Colgate, looked out of his bedroom window and saw flames bursting out of a neighbouring plant of Lake Simcoe Ice Co. Dog barking saved lives of several horses, which neighbours were able to get out in time, damage amounted to $9,000. Three hundred of coal stored in the premises was saved.

News From The Old Country

Send $3 and we will mail you regularly every week for 52 weeks a copy of any British Weekly Newspaper, such as Lloyd's, People, Tit Bits, Pearson's, etc., etc., etc. Hundreds of papers on our Big List mailed free. A different paper sent weekly, or the same publication for 52 weeks. $3 pays for a year's subscription, including postage. Most unique and up-to-date service, greatly appreciate by members throughout the Empire Send $3 to-day to

PERIODICAL POSTING COY., PLYMOUTH, ENGLAND

THE OTTAWA CABINET HAD MEETING TO-DAY

OTTAWA, Sept. 29. —(Canadian Pres).—Right Hon. W. S. Fielding, acting Premier, presided over first meeting of the cabinet which he has attended since departure of Premier King for England, to-day. There was an accumulation of routine business for ministers to attend to, but number of matters of rather pressing importance awaited consideration.

Home Bank situation demand for an investigation into affairs of this institution, and relationship of Bank and Canadian National Railways were discussed, but indications are that no definite action will be announced to-day.

DEATH TOLL NOW 18.

OMAHA, Neb., Sept. 29.—(Canadian Press).—Toll of dead in heavy rain and wind storms that visited parts of Nebraska and western Iowa yesterday and last night reached 18 to-day.

Renew Your Subscription

PRODIGY

A nine-year-old girl prodigy is so highly educated than an intelligence test shows she is qualified to be a high school teacher. She is Elizabeth Benson of Los Angeles. In an all-round way she probably is the "brightest" youngster of her age in the world.

But if she lived 200 years from now, her mentality would not be above normal. Average intelligence advances rapidly. The average boy radio bug of 1923 knows more about science than Abraham Lincoln knew when he died. He doesn't have Lincoln's wisdom. Knowledge and wisdom are separate and distinct things.

FORD

Net profits of the Ford Motor Co recently have been at a rate of 162 million dollars a year, according to the latest Ford financial statement.

To save you the bother of figuring out; 162 million dollars represents 6 per cent. a year interest on 2700 million dollars, which is not far from three billions.

This gives you a rather staggering picture of the amount of money in the Ford camp. Six per cent. interest, you know, is about as much as the average rich man can get, with absolute safety. At least, it satisfies most of them, barring the profiteers.

DEARTH OF STUDENTS.

LONDON, Sept. 29.—(Associated Press).—According to the London newspapers, there is a grave shortage of clergy in the Church of England. Official figures disclose that there are fewer than 13,000 incumbents, this year, which is 8,000 less than the number required to carry on te work of the church. The theological colleges, the newspapers say, are nearly empty.

"Our full staff should number 21,000," said Canon Partridge, Secretary of the Church of England Central Board of Finance. "Taking a generation as 30 years, it follows that 700 men should be ordained every year. We have not reached that figure for 11 years. In 1918 there were only 114 ordinations.

"One of the causes of this shortage is the financial position of the professional classes from whose ranks the priesthood is usually recruited. They cannot now afford to give their sons the long and expensive training required. Another cause is the unattractiveness of the clerical profession as a career. Stipends are rarely more than $1,500 a year."

CREATIVE

America is developing a new type of architecture that will win world-wide popularity. It will be a modernization of the Gothic, its chief characteristic being slenderness of form and adequate lightness of structure. So comments Alexander Finta, the noted Hungarian sculptor and painter.

The skyscraper is America's greatest contribution to architecture. It is the product of the architectural theory that form should follow function, a theory originated by Louis H. Sullivan. We are a practical people, and the practical creation is artistic because it is natural.

TALK

An English girl, daughter of the Earl of Birkenhead, visited America. She says she was most impressed by our "love of talk." She got the impression from the many speechmakers she heard and the patience with which audiences listened to them.

Rodger Dolan, who is having liver trouble lately, says this patience is because so few speeches contain ideas, being mostly talk, talk, talk—repetitions of old stuff. Thought seems painful, both for broadcasters and receivers.

Read the Want Ads.

HUNTING

Nobody Will Mistake You For a Deer If You Wear Red

BY MORRIS ACKERMAN

Nationally Known Authority and Writer on the Great Out-of-Doors, and Editor of Ackerman's Sportsmen's Guide

FIRST ARTICLE — EQUIPMENT.

To some folks the question of equipment for a hunting trip is a perplexing one. The answer is not so much what you should take as it is what to leave at home. Hunting in the northern tier of states, in Canada and in the mountains calls for warm clothing. In the southern states it demands lighter clothing.

Excepting your rifle and ammunition the most important part of the equipment in mountain hunting is a good, clear-visioned field glass. You can't climb a mountain without calked shoes. Quarter-inch golfer's calks are just right. If you can't get them use Hungarian hobs.

Red's The Color Scheme

Be sure your breeches do not bind over the knee. A day's horse-back ride with bound knees will lame you. In selecting mackinaw clothing the more red you get in the less likelihood there is of some other hunter mistaking you for a dining room trophy.

In duck and shore bird shooting try to have your clothing match the surroundings as far as possible. Khaki does this most effectively. You need a cap or hat to match, rubber boots of hip length. The coat and trousers should be roomy enough to permit underclothing, extra trousers and added protection, depending on the weather, around the body. Duck hunting is the coldest game known to the hunter.

About Your Armament

Now about the rifle and shotgun. Most big game hunters only buy one rifle. A 30-30 is big enough for deer and black bear. It is not suitable for either moose or grizzlies. If you are going to hunt moose get a rifle with large enough caliber to make a hole, a big hole. Many wounded moose are sought—few are found.

With a hole, a big hole, there is blood to track with. Remember that. It's mighty important. The range of your shotgun depends quite largely on length of barrel. For ducks you need a longer barrel than for quail and rabbits. If you use a single barrel gun, my suggestion would be either a 28 or 30-inch barrel, modified choke, 12 gauge. This, of course, for the "every-day" hunter who buys only one shotgun.

ANNUAL RALLY LAST EVENING

Big Open Night at the Y. W. C. A. Was Well Patronized.

The annual fall rally of the Young Women's Christian Association was held last evening, and proved to be a most enjoyable affair. Nearly three hundred people attended for an evening of jolly amusement. The halls and green room, the library and gymnasium were decorated profusely with flowers and autumn leaves, and there was a large display of pretty Y.W.C.A. posters in the gymnasium, where most of the evening's entertainment was staged.

The programme was opened by remarks from the president, Mrs. T. Cruikshank, who spoke in congratulatory terms of the efficient work of the committees in charge of the entertainment, and of the interest taken in the general work of the Y. W.C.A.

Devotional exercises were led by Rev. R. Bamforth, pastor of Mark street Methodist church, who spoke on leadership in connection with 'Y' work, taking his text from the 23rd Psalm.

Outlines of Work.

The general secretary, Miss L. Brownscombe, gave an outline of the year's work. Referring to the scope of the work done under the sign of the Blue Triangle, all over the world, Miss Brownscombe spoke of the all-round development of girlhood carried on by the Association everywhere, in the attention paid to the physical, intellectual, religious, social and service sides of a girl's life, in the boarding home, the physical department, the educational department and the special classes, which include tuition in elocution, led this year by Mrs. G. Clifton Carruthers, and in English and Arithmetic, First Aid and Home Nursing work, under supervision of one of the city doctors, with certificates of St. John's Ambulance Association presented to the successful members later on.

Under direction of Mrs. Geo. King, Mrs. J. Middleton, Mrs. G. Porter and Mrs. Parlour, a community singing class will be organized this season, with a musical competition arranged, in which pupils in elocution will take part.

From October 15th to December 15th, an evening will be set apart for ukulele playing practise or fun, a special musical evening will be held in November, directed by Mrs. N. D. Buchanan and the Religious Work Committee have arranged Bible study classes, the first portion, from October to December, meeting on Monday nights, to be taken by Rev. Mr. Spence, the second, from January to March, by Mrs. Mackinnon, wife of the pastor of Knox church.

The Tuesday evening sing songs will be continued this year, commencing on November 25th and for all girls away from their own homes a Sunday afternoon friendly hour and tea will be held on the first Sunday of every month. In November, the World's Week of Prayer will be observed, and in January, the Religious Work Committee of the Y.W. C.A. is inviting all Canadian Girls in Training Groups of the city to join in a C.G.I.T. evening.

Miss Brownscombe concluded with a reference to the community spirit in the Y.W.C.A. and the various social clubs formed to meet the desires of different ages.

Miss C. Littlefield gave a short outline of various branches of gymnasium work.

Poetical Comedy.

A special feature of the evening's fun was a narration in poetical form, composed by Miss Margaret Sherlock, which depicted the arrival of a stranger at the Y.W.C.A. building, and her journey through the various departments of the 'Y.' The lady, in old-fashioned costume, was delineated by Miss Whipple McIlmoyle, and Miss Mary Elliott acted as the obliging secretary. The different scenes, with comic interludes, progress through the swimming pool, the "brown room," or ladies' parlor, the club room, where Ruth McLeish, wearing a large paddlehead, inscribed with different subjects, officiated, to the gymnasium, where Dr. Phyllis Young, Phyllis Hall and Ruth McLeish formed a Beginners' class for the edification of the stranger, and the advanced class work was portrayed by Frances Park and Grace Wilson. The Repairs Committee, worried over needed repairs, was composed of Geraldine Glover and Mildred Sisson, and the financial treasurer was Dr. Phyllis Young, who, bowed down by enormous bills for upkeep, faints away when a postman, (Florence Batten) brings in a donation cheque of $5,000.

Girls assisting in the portrayal of this jolly little comedy were: The Misses Ethel Nichol, Aileen Wade, G. Gimblett, H. Jackson, L. Slaughter, M. Bradley, Loretta Bradley, Elden Bradley, Florence Wandleigh, and Mary Roper.

The dancing class gave several charming specialty dances in costume, including Sassy Sue, Moonbeams, the Bluette polka, Autumn Flowers, Butterflies and the Sailors' Hornpipe Girl staking part in these were the Misses P. Hall, M. Lawrence, M.Wilson, M. Dunlop, D. Goheen, M. Hall, V. Harvey, E. Armstrong, M. Borbridge, D. Henry, R. McLeish, H. Jackson, G. Gimblett, F. Adams, G. Wilson and B. Lobban.

During the first part of the evening, an enjoyable musical programme was given, including vocal solos by Mrs. Parlour, Miss Dorothy Engel and Mr. C. A. Crowe, accompanied by Mrs. G. Porter and Mrs. Parlour, and a reading by Mrs. G. Clifton Carruthers.

Refreshments were served in the green room, Miss E. MacVannel acting as convenor, assisted by Mrs. A. Moir and Mrs. R. Denne. Tea was poured by Mrs. R. H. Turner and Mrs A. A. Hall.

RIOTING LASTS SEVERAL HOURS

Sunday May Produce Some New Excitement in Parts of Germary.

DUESSELDORF, Sept. 29. — (Canadian Press).—Rioting, lasting several hours, occurred in a suburb of this city last night. The trouble started with an attack by men believed to be Separatist sympathisers, on a small police sub-station. Reinforcements drove off the attacking party, several members of which were severely wounded.

The sub-station was guarded at the time by only six Green police. Several shots were fired at the officers, and the rioters were about to disarm the police and take possession of the station when reinforcements came up and dispersed the attacking force, which numbered several score. It is not known whether any party was killed. The incident has excited the apprehension over what may happen to-morrow when the Rhineland Separatists gather here for their mass demonstration. German city authorities are bending all their efforts to make it what they call "dead" Sunday, with the intention of avoiding collisions with the Separatists. A proclamation placarded this morning orders the suspension of all street traffic throughout the day to-morrow.

MAYENCE, Sept. 29.—(Canadian Press). — The Franco Belgian authorities operating the railroads in the Rhineland and the Ruhr opened a recruiting office here with the object of engaging thirty thousand German railroad men for these lines. All the men engaged will be obliged to take the oath to obey the Allies' civil and military authorities.

BERLIN, Sept. 29 — (Canadian Press).—It was officially announced to-day that the ordinance of January 13, suspending the deliveries in kind on reparations to France and Belgium had been annulled.

MOTHER AND CHILD ON MURDER CHARGE

PINE RIVER, Man., September 29 Canadian Press). — Mrs. Paul Sawicki and her twelve-year-old son Peter were committed for trial by Magistrate Robert Hawkins here yesterday on the charge of murdering Mrs. Anna Kunka, in the Sawicki cattle corral, on 1st September last.

The murder is alleged to have been the aftermath of a quarrel caused by cattle belonging to the Kunka family running loose in the Sawicki grain fields.

In a fistic battle, according to the evidence, Mrs. Sawicki ordered her son Peter to shoot Mrs. Kunka to protect his mother, who was getting the worst of the fight.

Place Your Subscriptions to the New Loan through The Bank of Nova Scotia

YOU are invited to place your subscriptions to the new Dominion Loan through any branch of The Bank of Nova Scotia.

We will attend to the details in connection with the conversion or exchange of 1923 Victory Bonds for this issue. No charge will be made for this service nor for delivery of Bonds ordered through any of our Branches.

THE Bank of Nova Scotia

"Capital and Reserve Fund $29,500,000 In business in Canada 91 years."

NEW GOVERNMENT BOND IUSSE

A NEW issue of Dominion of Canada 5% Bonds dated October 15th, in denominations of $100, $500 and $1,000, maturing in 1928 and 1943, is now being offered to the public.

Holders of Victory Bonds maturing November 1st, 1923, may convert their holdings into the new loan on advantageous terms. Bonds of the old issue will be accepted for conversion at par, the holders retaining their November coupons. The new five-year Bonds are offered at 99 and interest and twenty-year Bonds at 98¼ and interest.

These Bonds are an attractive investment and subscriptions will be received and conversions may be made at any Branch of this Bank, where full particulars will be furnished upon request.

THE ROYAL BANK OF CANADA

FAIR AT CAMPBELLFORD MAY ONCE MORE REACH THE HIGH WATER MARK

Despite Unfavorable Weather Yesterday, Receipts Amounted to $1,276 — Baby Show a Centre of Interest No Lack of Attractions.

RACES WERE A FEATURE

CAMPBELLFORD, September 29. — The weather was showery all morning, but it takes more than bad weather to keep the crowd away from Campbellford's annual fair.

The gate receipts tell the story of financial success. In 1922 the record was reached when the money taken in at the entrance was over $1,300, and on that occasion the weather was ideal.

Yesterday the receipts on the first count amounted to $1,276, and when all the returns are in, it is expected that the high water mark of last year will be reached again. It is only reasonable to suppose that the weather yesterday, which was threatening all afternoon, caused scores of the people residing at a distance to pass up the fair for this year.

I.O.D.E. Tag Day.

From early morning ladies were posted at all the main street corners of the town tagging the passers-by, the amount received to be added to the Soldiers' Memorial Fund which is being raised by the members of the I.O.D.E. After dinner these workers carried on at the Fair Grounds. The managers of the Tag Day met last night in their room at the Public Library to reckon up the returns, when it was found that the total amount taken in by the different teams was $250. This means that the society has raised by its own exertions alone, exclusive of any donations from outside parties or the $500 grant from the Town Council last winter, a total of over $1,100 for the Memorial Fund. This task was undertaken by the ladies less than a year ago.

Mrs. J. P. Archer was general manager of the canvass yesterday, and she was ably assisted by Mesdames A. J. Meyers, R. S. Southworth, F. Linton, W. Walters, A. Haig, and J. S. Stewart. Mrs. Stewart's team had the distinction of leading in the amount taken in by any band of workers.

The Baby Show.

One of the centres of interest during the afternoon was the baby show, which was held in the new rest room for ladies, at 3 o'clock. Upon Dr. John Macoun devolved the delicate task of making the awards in this department, but the doctor has acted in that capacity in former years, and there is general confidence in his judgment. The prizes of $3.00 and $2.00 by The Peterborough Examiner for the best boy over 8 and under 15 months were won by Mrs. Herbert McMillan of Norwood and Mrs. H. Lamey of Hastings.

Dr. W. A. Murphy's prize for the best baby under eight months went to Mrs. Peter Fairman of Seymour.

The Races.

As at all fall fairs the speed events held the crowd and there were three exciting races on the programme yesterday, every finish being close, and every driver doing his best to win. The track was rather heavy owing to the rain in the morning but some good time was made There were 14 horses entered for the different events, but a number were withdrawn, the owners not caring to start them in the mud. All of the races were won in straight heats, the best time made during the day being 2.20.

Lazy Mutt, the hero of many a stern battle on the race track, fresh from victory in his class at Colborne, had an off day yesterday, and finished fourth in the first heat of the named race. In the second heat, just as he was preparing to take the turn on to the home stretch on the first round, after hailing the field from the start, he lost his feet and went down in a heap, his driver turning a somersault over his head. For a time it looked as if the horse had run his last race, but he was up again and on his way to the barn before the leaders made the second turn. Lazy Mutt did not start again.

Herman E., owned by A. Elmhirst of Keene, is a coming racer. He is only four years old, and his race yesterday was the fifth in which he has entered, but he won the 2.20 event without a break or a skip.

The summary:

Free-for-All. ....

Polly Stout, R. Elmhirst, Lang—1-1-1.

Roy Mack, H Vanalstyne, Port Hope, 2-2-2.

South Dakotah Maid, R. Dunlap, Frankford, 3-3-3.

Time—2.21 1-4, 2.20, 2.20.

2.20 Trot or Pace.

Herman E., A. Elmhirst, Keene, 1-1-1.

Bucco, Richard Elmhirst, Indian River, 2-2-2.

Cy Mack, Cy. Garrison, Frankford, 3-3-3.

Time—2.21 1-4, 2.20 1-2, 2.20.

2.40 Trot or Pace.

Lady Manor, R. Elmhirst, Indian River, 1-1-1.

Harry H., H. Vanalstyne, Port Hope, 3-2-2.

Mack R., Armstrong & McQuigge of Havelock, 2-3-3.

Lazy Mutt, Joseph Payne, Picton, 3, dr.

Time—2.49 1-2, 2.34 1-4, 2.34 1-4.

The track was a trifle heavy for the Havelock youngster, but he made the leaders step their best

The judges of the races were: George O Tice, Belleville, starter; W. S. Nelson and Dr. H. S. Allan, Warkworth, judges; Dr. S. L. O'Hara and G. B. Rose, timekeepers. J. F. Freure, of Warkworth, acted as clerk to help out Secretary Stone, who had a busy day.

No Midway.

The crowd were disappointed because there was no midway, as advertised a few days ago, but for this lack in the programme the directors were in no sense to blame, and Secretary Stone explained the matter from the judges' stand. The directors had made a contract with the Imperial Shows, and to make certain that this attraction was coming, Secretary Stone wired the company the other day when they were at the Arnprior Fair. He received a reply that they would be here without fail, and the necessary wiring was put in to supply them with power. For some reason or other the Imperial people did not come. They were to bring a band with them, and this is the reason the directors did not provide other music.

No Lacrosse Game.

Another disappointment was the fact that the Marmora lacrosse team, billed for a game with Campbellford, did not show up, but the condition of the weather was sufficient excuse for their non-appearance as it was raining in Marmora at the time the team were ready to start. The Campbellford players were all on hand, and W. H. Chapman, of Hastings, was there to act as referee.

Plenty of Attraction.

There was, however, no lack of attractions. The programme was sufficiently diversified to furnish entertainment to all classes and tastes. The display of horses, light and heavy, under saddle or halter, was something out of the ordinary, and the best of these were owned by farmers in the township. Some of the driving turnouts were equal to the best equipages to be found in the large cities, and a gentleman who had attended the Toronto Exhibition, and who is an expert in horseflesh, said yesterday that there were horses shown here that could compete in any class at the big Fair. In the general purpose class there were 13 entries, and the judges had a hard time of it deciding the winners. One of the judges was Dr. G. A. Hay, of town, who has officiated this year at various fairs in the Province, having been selected by the Department as a specialist in passing upon the merits of horses.

Fine Show of Cattle.

There were over 150 head of cattle on exhibition, the majority of the entries being Ayrshires, and the judges did not complete their task until late in the evening. A sight of these animals was all that was required to convince the observer that the farmers of Campbellford are leaders in the dairy business.

In the Main Buildings

The poultry house and the main building, both well stocked with exhibits were crowded with interested sight-seers all afternoon. The truck sent out by the Ontario Department of Agriculture, loaded with equipment to show the best means of putting water into a farmer's home, did not excite the interest that was expected. Perhaps the farmers' wives are a trifle skeptical on this point being of the opinion that the domestic Utopia is still far in the distance.

Notes of the Day

One of the busiest persons on the grounds yesterday was Mrs. J. Nelson Stone, who has always proved a valuable assistant to her husband in his secretarial duties.

Among the visitors from Peterborough were: Roland Denne, president, George A. and A. Gillespie, directors of the Fair in that city.

These gentlemen left Campbellford last night convinced that it is possible to find big achievements even in the smaller centres.

All of the veterans who have for years officiated at the fair were on duty yesterday in their old places. R. J. Buller guarded the grand stand which was well patronized. J. R. Wilkinson handled the immense auto traffic without an accident. William Jordan and George E. Morrison collected the tickets at the gate.

Chief Duncalfe and Assistant Chief Crawford preserved order without extra help and had no trouble. Not a single arrest was made during the day and there was no sign of disorder anywhere.

Some of the local auto dealers had cars on exhibition. Charles H. Davidson had three Chevrolets and one Jewett, Roy Bell being in charge of the exhibits, explaining the merits of each to the visitors and prospective customers. W. L. Diamond had two McLaughlins on the ground.

The superintendents in charge of the various departments were as follows: heavy draft, agricultural and general purpose horses, Henry Waters; light and saddle horse, J. C. Anderson; beef cattle, James Runciman; dairy cattle, Wm. Stephens; poultry, W. J. Abernethy; sheep and pigs, Fred Hendy; grain, vegetables and fruit, George S. Van Volkenburg; domestic science, ladies work and fine arts, Mrs. C. Macoun.

HASTINGS VILLAGE AND THE DISTRICT

Death Removes a Highly Respected Resident — Looking Forward to the Municipal Elections.

HASTINGS, Sept. 29.—The death occurred on Friday morning at 6 o'clock of the late Mr. Sylvester Rusau, aged 66, after a long illness. He had been a resident of Hastings for the last six years, leaving his farm in Percy and moving to town.

The funeral service will be held at the family residence, Clyde street, on on Sunday afternoon, Sept. 30 at 2.30. The remains will be taken to Roseneath, where they will be laid to rest in Merril's cemetery.

Died in Peterborough.

A well known former resident of Hastings died in Peterborough on Tuesday evening in the person of Mr. John Johnson, who passed away at the home of his daughter, Mrs. Robert Chambers in his 90th year.

The deceased spent most of his life here, where he was employed by the Fowlds Co., Ltd., and also the Hastings Tanning Co.

Some fifteen years ago he moved to Peterborough.

He leaves to mourn his loss four sons and two daughters, Hamilton of Stirling, John of Toronto, Robert of British Columbia and Thomas of Michigan, Mrs. R. Chambers, Peterborough and Mrs. Hormel, Cleveland, also one sister, Mrs. Matthew Dickey of Campbellford.

The funeral took place this Thursday from the residence of his daughter at Peterborough, to Trent Valley cemetery, Hastings.

Municipal Pot.

The municipal pot is beginning to boil in Hastings again as the Reeve's chair will be the ambition of three candidates. The following gentlemen are casting their eyes in that direction, the present Reeve, W. M. Fowlds, ex-Reeve J. H. Hess, and Councillor A. E. Chapman, who has served for 13 years as councillor. The voters are sure of a warm battle for 1924 election.

News Nuggets.

Mr. and Mrs. P. McGurty and son Leonard, spent Sunday with friends in Harwood.

Mr. and Mrs. A. V. German, Mr. and Mrs. A. B. Smith and Mr. and Mrs. John Cruickshanks attended the fowl supper in Roseneath Monday evening

Mr. and Mrs. J. F. Stewart, of Wiarton, are the guests of Mrs. W. Stewart.

Mrs. C. B. Plant and Mrs. W. Greenly are visiting friends in Toronto.

The euchre party to be held by the Catholic Women's League in the Foresters' Hall has been postponed from Monday, Oct. 1st to Oct. 8th.

Mr. and Mrs. T. Myles took in the Fair at Campbellford Friday.

Mr. Fred Faux's black Percheron took the special prize given in Campbellford Friday for the best general purpose team.

The storm on Friday morning did some damage here, lightning striking a post at the back of the Church of Our Lady of Mount Carmel, also the home of Mr. Fred Lynch.

A SEVERE STORM NEAR BAILIEBORO

One Farmer Lost Seven Head of Cattle.

SOUTH MONAGHAN, Sept. 29. —A short but severe electrical storm in this vicinity early yesterday morning did considerable damage to a herd of cattle owned by Joseph Porter, a farmer in the district. About half-past seven o'clock yesterday morning, Mr. Porter had just finished his milking, and was standing at the stable door, watching the storm, when a bolt of lightning fell and struck the herd killing five cows and two young steers. The storm also did a little damage to telephone wires in the district.

BANDITS CAPTURE TWO BRITISH MISSIONARIES

PEKIN, Sept. 29.—United Press —Miss Sharpe and Miss E. Darrock, British missionaries, were kidnapped by former Liucheng bandits, who looted the town of Shiwa, according to word from Hankow to-day.

The Liucheng bandits referred to apparently are some of those who wrecked and robbed the Shanghai-Peking express and carried off many European and American hostages, eventually releasing them.

MARKING TIME ON LONDON EXCHANGE

Business in Stocks Restricted by the Situation in Europe.

LONDON, Sept. 29.—(Canadian Press Cable).—The European situation had a tendency to restrict the business on the stock market this week, the inclination being to mark time and await developments. The immediate effect of Germany abandoning passive resistance in the Ruhr was a remarkable improvement in French and Belgian francs, French exchange falling below 72. The improvement was not long maintained however, the rally being followed by a reaction in both exchanges. French bonds also suffered a reaction.

The conspicuous feature of the week was the success of the £9,000,000 Victorian conversion loan in five per cents offered at 99. The loan issue appearing when the markets were unsettled owing to the various European crisis it was feared that the underwriters would have to take a portion of it but the total cash and conversion application amounted to over £17,500,000. The loan thus was nearly twice covered. The result was an indication of the popularity of this Australian state as a borrower in the London market.

Among the issues expected on the market here shortly will be a substantial loan for Rhodesia and one for the Australian commonwealth.

Home funds have been inactive but firm.

Among overseas stocks Canadian 3 1-2 per cents., have been in demand

Nitrate shares have been little less active than they were last week but they are still buoyant.

Dullness has characterized home rails. Metropolitans have continued in good demand and Canadian Pacific railway and Grand Truik railway stocks have been steady.

Quietude has prevailed in the mining market, although Kaffirs have shown a hardening tendency.

IN MILLBROOK AND DISTRICT

Two Former Residents Meet With Accident—Personal Mention.

MILLBROOK, Sept. 19. — Miss Rose Macnamara, of Orillia, is in town this week making arrangements for the closing of Mrs. Westmacott's house for the winter months Mrs. Westmacott's many friends will regret to learn that after preparing to return here this fall her sister, Mrs. Fowler had the misfortune to fall and break her ankle and shortly afterwards Mrs. Westmacott also happened with an accident by which she was severely cut about the head and otherwise injured. This will probably mean that she will remain in Vancouver until Spring. Miss Macnamara left for Orillia on Saturday morning.

Messrs. C. Alvin Richards and T. Alvin Gray returned to their medical studies at the University, the former in the fifth year of the five year course, open to returned men only and in which 212 students have enrolled so far this year, and the latter in the fifth year of the six year's course.

Mr. and Mrs. W. S. Northey, of Hiawatha, formerly of Millbrook, were in town on Friday last coming over to attend the funeral of the late Mr. Hugh Douglas, of Cavan.

Miss E. C. Hawken now on furlough from her work at the Kolokreeka Home and Boarding School, Smoky Lake, Alberta, has been in Toronto this week attending the sessions of the annual meeting of the W. M. S. of Managers at the National Training School. The missionaries on furlough were introduced at the Tuesday afternoon session by Mrs. W. E. Ross; there were fourteen of them present including Miss Elizabeth J. Staples, a sister of Mr. R. S. Staples, Cavan.

Mrs. Jas. Dawson, who has been in Peterboro for the past few week on account of the serious illness of her cousin, Miss Kerr, was in the village this week attending to various matters in connection with her home here.

Mr. and Mrs. Arthur Barrett, of Peterboro, were visitors in town this week.

ACQUITTED OF MURDER.

WHITE PLAINS, N. Y., Sept. 2. —(Canadian Press). — Walter S. Ward has been acquitted of the murder of Clarence Peters.

MEN AND HORSES

How closely related is man to the more intelligent of the animals is seen in many of the ailments to which both are prone and the remedies to which they answer.

Doctors and veterinarians are oftentimes surprised to learn of the similarity of their methods of handling the ailments of man and beast.

Sprains, burns, scalds, scratches and many other minor injuries, many everyday ailments, too in men and animals take the same course, and both answer immediately to the same treatment—Absorbine Jr.

Absorbine was first discovered by a very close student of the horse, W. F. Young, and by him, devoted to its cause. Its very exceptional benefits, however, were promptly seized upon for the human race and, in a milder form, the preparation is sold all over the continent today as Absorbine Jr. It is used for men, women and children everywhere as a positive germicide—a germ killer—and a prompt and certain healer of all hurts. It is useful not only for all the purposes served by ordinary liniments and embrocations, but as a mouth-wash and for anything else where a germicide is needed. Don't wait until you need it. Get it in the house today. $1.25 at your druggist's.

WHERE TO WORSHIP TO-MORROW

PRESBYTERIAN CHURCHES

KNOX REV. M. C. McKINNON, M.A., B.D.

MORNING SERVICE 11 a.m.

SUNDAY SCHOOL AND BIBLE CLASS 3 p.m.

EVENING SERVICE 7 p.m.

MR. J. A. JEFFRIES, Organist and Choir Leader

Seats Free — Strangers Made Welcome

"Enter Ye Into His Gates With Thanksgiving"

ST. PAUL'S REV. ROBERT POGUE, Minister

Corner Water and Murray Streets

"A CHURCH FOR ALL"

11 a.m.—Public Worship. Subject: "The Church's Mission Assigned and Accepted."

3 p.m.—Sunday School. RALLY DAY.

7 p.m.—Evening Worship. Subject: "DRIFTING."

A Sermon for Young People.

The Minister Will Preach at Both Services

Mr. Martin Chenhall, A.R.C.O., Organist and Choir Leader

ST. ANDREW'S Cor. Rubidge and Brock St. Minister, Rev. James Rollins, B.A.

RALLY DAY SERVICES

11 a.m.—"A Wonderful Old Testament Rally."

3 p.m.—"Four-fold Growth and How Our Sunday School Can Help"

7 p.m.—"Buying in Life's Big Departmental Store."

Miss Dorothy Engel - - Soloist

Mr. John Crane - - Director of Music

—EXCELLENT CHOIR—

ANGLICAN

ST. JOHN'S CHURCH

Rev. R. C. Blagrave, D.D., Vicar

Rev. O. H. Glyn Lloyd, Assistant.

Harvest Festival Services.

8.30 a.m., Holy Communion.

11 a.m Choral Communion.

3 p.m., Sunday school and Bible Classes.

7 p. m. Evensong. Rev. T. J. O'Connor-Fenton will speak.

Frederick G. Mann, Organist and Choirmaster.

ALL SAINTS' CHURCH

Corner Rubidge and Sherbrooke

REV. R. B. GROBB M.A., RECTOR

SERVICES

11 A.M. and 7 P.M.

Preacher:

Rev. R. B. Grobb, M. A.

ST. GEORGE'S CHURCH.

South Peterborough — George and Braidwood.

Rev. W. R. Courage, Rector.

11 a.m., Morning service.

3 p.m. Sunday School.

7 p.m., Evensong.

Holy Baptism by appointment.

MISCELLANEOUS

TRUTH MISSION.

REV. DAVID McKEE, PASTOR

9.45 a.m., Mission school.

11 a.m., Morning service.

7 p.m., Evening service.

Morning subject, "Faith and Courage." Evening subject, "Enter into Rest."

Bible reading in pastor's home every Monday evening. All welcome.

ASSEMBLY HALL.

George Street, First Floor, Old Opera House Building.

MEETINGS:

Sunday School, 9.45 a.m.

Breaking of Bread, 11 a.m.

Gospel Meeting, 7.00 p.m.

"Christ died for the ungodly." — Romans v:6.

ROMAN CATHOLIC

ST. PETER'S CATHEDRAL.

There will be three masses celebrated. During the summer months, Low Masses are at 7.30 a.m., and 9 a.m., High Mass at 10.30 a.m. At 7 p.m., Vespers and sermon.

GEORGE STREET METHODIST CHURCH

Rev. W. Harold Young, M.A., B.D., Pastor

The Pastor Will Preach Morning and Evening.

11 a.m.—"What's Wrong With Our Prayers"

7 p.m.—"Christ and Our Every Day Life"

RALLY DAY SERVICES

At 3 p.m. in the Sunday Schools.

At George Street, Rev. J. D. Richardson will Speak.

Soloists for To-morrow:

Dorothy Allan Park — M. H. Park

Mrs. J. H. Renwick — A. V. Lillow

Miss Hilda Oldham — Arnold Spencer, Violin.

Music Directed by John H. Renwick.

TRINITY METHODIST CHURCH

A. J. LANGFORD, Pastor

Morning Service 11 a.m.

Evening Service 7 p.m.

Sunday School 3 p.m.

Mr. G. H. King, Organist and Leader — Mrs. King, Soloist

Mark Street Methodist Church

REV. RICHARD BAMFORTH, B.A.

11 a.m.—Flower and Rally Day, Service by Sunday School

7 p.m.—Special Song Service given by the Choir, entitled "Won for Christ"

Sunday School, 3 p.m. — V. Boorman, Organist and Choir Leader

St. James Methodist Church

Rev. J. Douglas Richardson, M.A., Pastor.

11 a.m. Church and School Rally

An Illustrated Talk for Juniors

Subject—"THE VOYAGE OF LIFE"

3 p.m. School Rally in the Church

7 p.m. CHURCH RALLY

An Address To Young People

Subject—"THE GUIDING STAR"

A Welcome For All Who Enter Within Our Portals

A Place For All Who Enter The Life of Our Church

MURRAY ST. BAPTIST CHURCH

C. W. ROSE, D.D., Pastor

11—"THE BOOK OF PSALMS."

3—ANNUAL BIBLE SCHOOL RALLY.

7—"THE REWARD OF RIGHTEOUSNESS."

WEDNESDAY EVENINGS:

October 3rd, DR. ROSE will begin a Series of Addresses on "The Fundamental Facts of the Christian Religion."Only the Big Things for which Christians generally stand will be discussed.

The Meetings will last One Hour.

PARK ST. BAPTIST CHURCH

REV. W. E. MORROW, B.A., Pastor — 188 STEWART STREET

11 a.m.—"THE DRIED UP BROOK"

3 p.m.—SUNDAY SCHOOL AND BIBLE CLASSES

7 p.m.—"PRISONERS LIBERATED" The Pastor Preaching

SONG SERVICE AT 7 p.m. — COME AND SING

BETHANY TABERNACLE

REV. A. DONER, Pastor

Services As Usual

Both Morning and Evening

GOSPEL HALL

Morning Service at 11 O'Clock

Sunday School at 3 O'Clock

SONG SERVICE 7 P.M.

YOU WILL ENJOY EVERY MINUTE

Prosperity's Corner Stone

THE first deposit in your bank account is the corner stone of your prosperity, and by regularly and systematically adding to your savings a substantial reserve is steadily built and a future of comfort and independence assured. Lay the corner stone of your prosperity now by opening a savings account at our nearest branch.

THE DOMINION BANK

PETERBOROUGH BRANCH,

JOHN CRANE - - - - - Manager.

STOLEN CAR USED BY BANDITS FOUND

Was Found in the Yard of the Toronto Granite Club.

TORONTO, Sept. 29.—(Canadian Press). — Stolen Overland car used by four bandits who robbed Bank of Nova Scotia branch on Thursday afternoon, was found last night in yard of Granite Club last night. The car had been driven into yard early yesterday morning, and left there standing unnoticed. Last night an investigation was made and papers of the Bank of Nova Scotia found in it.

There was no other trace of bandits, who are thought to be men, who escaped from Portsmouth Penitentiary two weeks ago.

GRAIN BLOCKADE WOULD BE COSTLY

Winnipeg Bodies Urge the Government to Provide Sufficient Ships.

WINNIPEG, Sept. 29.—(Canadian Press).—An urgent appeal for Government action to solve the Lakes shipping problem has been addressed to the Minister of Trade and Commerce by the Winnipeg Board of Trade, the Canadian Creditmen's Association and the Manitoba Board of the Retail Merchants' Association of Canada. The appeal was wired to Ottawa yesterday.

The Government is urged to take whatever steps may be necessary to provide sufficient tonnage for the grain movement. The shortage of United States tonnage is ascribed to the effect of the Inland Freight Rates Act, passed last session.

The appeal points out that if a blockade is not averted at the head of the lacks, not only would the producer be affected by lower grain prices, but that every business interest in the Dominion would be seriously injured.

NINE SHIPS SAIL.

FORT WILLIAM, Ont., Sept. 29. —(Canadian Press).—No grain excepting wheat went down the lakes yesterday, there being nine ships cleared with 1,453,000 bushels of wheat. Two of these, the E. J. Earling and S. B. Way, are United States ships. Ten vessels are reported as being under the elevator spouts, of which no less than six are United States ships.

OTTAWA CABINET HOLD A MEETING

A Number of Pressing Problems to be Dealt With.

OTTAWA, Sept. 29.—(Canadian Press).—A meeting of the cabinet has been called for to-day by acting Prime Minister, Right Hon. W. S. Fielding, at which it is expected two or three pressing problems will be considered, one of these, it is understood, will be banking situation, with special reference to the failure of the Home Bank and probably one million dollar deposit and withdrawal by the Canadian National Railways.

Another will be shipping situation on Great Lakes and steps to be taken toward insurance against any serious grain congestion as result of reluctance of United States vessel owners to enter Canadian carrying trade. Another matter that must be settled almost immediately is in the post of Lieutenant-Governor of Quebec, which vacancy will occur next week.

GREECE AUTHORIZES PAYMENT OF DEPOSIT

Telegraphs Swiss National Bank to This Effect.

ATHENS, Sept. 29.—Acting on instructions issued by the Greek government, the National Bank of Greece has telegraphed the Swiss National Bank, authorizing that institution to make immediate payment of the fifty million lire indemnity deposit to Italy

Presentation of Greece's reply to Council of Ambassadors with regard to Council's decision in the controversy between Greece and Italy has been postponed until to-morrow.

SHOT AT BY PLAYMATE MAY LOSE HER SIGHT

CHATHAM, Sept. 29. —(Canadian Press).—Leona Salisbury, aged 8, is in hospital and may lose the sight of one eye, as the result of being shot at by a play-mate, Helen Jaspar, daughter of a Belgian farmer near here. According to the story told the police, the Jaspar girl got a gun and fired when the other child would not stop playing with Jaspar's dog. Fortunately it was a blank cartridge and the wounds are mostly burns.

VOGUE FOR FRINGE.

Fringe, exactly matching in color the material of the gown, is used effectively on street and evening costumes.

FOUR KILLED WHEN TORNADO STRUCK CITY

COUNCIL BLUFFS, Iowa—(Canadian Press). — Four persons are known to have been killed in tornado which struck this city last night uprooting trees, blowing down houses and sheds.

Four of the dead were killed when their home collapsed. They are a woman and three children.

MORE QUAKE SHOCKS ARE REPORTED FROM PERSIA

PEKING, Sept. 29.—(United Press —Heavy and damaging earthquakes shook the district around Kerman, in Persia, according to advices from Teheran, to-day, which gave no details.

Wet Weather Delays the Grain Loadings.

WINNIPEG, Sept. 29.—(Canadian Press).—Attributed to wet weather conditions in Manitoba and Saskatchewan, a decrease in the quantity of grain marketed and loaded over the prairies under totals for the corresponding date of 1922 was reported by the railways for Thursday when 3,802,971 bushels left the hands of farmers, against 5,729,727 in 1922, and loadings aggregated 2,526 cars, compared with 2,774 September 27, 1922.

Movements of grain to Vancouver was said to be improving with the advance in the season, and the Canadian Pacific Railway is reported to be loading 100 cars a day in Alberta for the coast.

MANY BIG ISSUES ARE BEFORE THE PORTLAND SESSIONS OF A. F. & L.

Two Thousand Delegates Will Spend Two Weeks Discussing Labor Problems—Amusements Will Not Be Lacking.

By H. E. SWISHER.

PORTLAND, Ore., Sept. 28.—(United Press).—Union workmen of the nation to-day centered their attention on this city as 2,000 delegates from all parts of the country gathered here for the opening of the annual convention of the American Federation of Labor on Monday.

For the first time in eight years, a Pacific coast city has been given the honor of entertaining representatives of the national trade union organization, and the many committees which have worked for months on plans for the big event are confident of its success.

Several of the 116 separate unions which form the American Federation of Labor have been in session here this week, but the convention proper will open Monday, and will continue until, and possibly later than the fifteenth of the month.

Official hosts to the visiting laborites are the Oregon State Labor Federation and the Portland Labor Council, although the entire city has joined in the welcome. Mayor Geo. L. Baker heads a citizens' committee which has arranged various diversions for the delegates, including trips up the famed Columbia River highway and excursions to the Pacific beaches, over 100 miles distant. A general committee of 20 local labor leaders has had direct charge of the convention details.

The women's auxiliary of the local labor council will care for the comforts and entertainment of the delegates' wives and families.

President Otto R. Hartwig, of the State Labor Federation, has been active in plans for the national gathering. Although no formal programme has been prepared and none can be, as the body takes up for discussion various topics as they arise or are referred by committees, a general outline of probable large issues which will confront the delegates discloses that the 1923 gathering is sure to be one of the most historic in the history of American labor.

"I look for this event to take its place as one of the greatest in the annals of organized labor," President Hartwig, of the State Federation, told the United Press.

Many Big Issues.

"We are confronted with unusually big topics affecting labor unionism and, in many instances, the action we take here will have vital bearing upon our future.

"Immigration is one of the big issues before us. With a concerted move on to let down the bars and admit unrestricted and unlimited immigration, we must and will take a determined stand here to keep the present regulations airtight, and possibly move to strengthen them," President Hartwig asserted.

"Then there is the eight-hour day in the steel industry. This is a vital subject at this time. The coal situation and the recent anthracite strike will undoubtedly come in for discussion, while there will probably be consideration of the national political outlook, with reflections to our new president's attitude toward organized labor, as gleaned from his acts thus far.

"Realizing that we are affected by conditions abroad, the convention will undoubtedly express opinions on the European situation, the Greek-Turkish clash, the continued French occupation of the Ruhr and the apparent widening of the breach between Great Britain and France.

"All these and other topics are of nusual interest to labor this year," Hartwig concluded. "Their consideration at this convention must certainly make it one of importance, and act to focus the attention of unionists and citizens generally upon the gathering here to a greater degree than on similar sessions for many years past."

President Samuel Gompers of the federation has been on the scene for days past. His re-election to the presidency is conceded, with no contest anticipated.

Alvin Owsley, president of the American Legion, will address the body at some meeting, while speeches from other prominent Americans will be features of the fortnight event.

Main sessions of the convention will be held in the municipal auditorium with a seating capacity of 5,000, which will amply care for the delegates and visitors.

Individual union sessions and committee meetings will take place in the Portland labor temple nearby, an impressive six-story structure, with ten large halls and 52 offices, sufficient to care for all the sub-conventions which may be in progress.

ADVENTURES OF THE TWINS

By Clive Roberts Barton

ANDY ANTELOPE'S SURPRISE

Nancy and Nick and Mister Gallop, the little cowboy fairy, followed long-legged Mister Crane, and Mister Crane was following Andy Antelope as fast as his wings could carry him.

Mister Crane was following Andy Antelope because Andy had promised to show him where Taddy Frog was staying.

The little antelope fellow wanted to be a friend of everybody's, and he was anxious to do the big bird a favor. He never once thought that the little frog would come to harm.

"Taddy! Taddy Frog, where are you?" the Twins heard him call out when he reached the edge of the puddle-pond. "Oh, Cousin Taddy Frog, Mister Crane wants to speak to you. He's coming now."

The next thing the Twins heard was a plop and a splash, and by the time they reached the puddle-pond, there was nothing to be seen of Taddy Frog but a few rings of muddy water swelling bigger and bigger and slowly melting into nothing.

"Now, look what you've gone and done!" shrieked Mister Crane, arriving just then, and folding up his wings and unfolding his legs to stand on. "Why did you tell him that I wanted him. Didn't I tell you that you talked too much?"

"I'm ever so sorry," whimpered Andy, "but I thought he'd wait. He hasn't very good manners, disappearing just when he knows company's coming."

Nancy felt so sorry for the little antelope that she spoke right up. "You did exactly right," she said, petting his glossy head. "Mister Crane wanted to eat Taddy, so he did, and you've saved his life."

Mister Crane said nothing, but looked very sultry.

"Do folks eat other folks?" Andy asked in surprise.

"I'm sorry to say they do," said Mister Gallop. "Even little antelope boys. Sniffer Ky-oty is very fond of antelope, and Mister Fox and Grandaddy Golden Eagle also. You must go right back to your mother until you know the world better and can take care of yourself. Run along, now, up to the mountains as fast as you can go. But listen! If anyone ever gets after you, come right to me."

Without a goodby, away ran Andy, and he never stopped until he got home.

Mister Gallop and Nancy and Nick found their ponies and rode back to the cave.

And there lay a telegram addressed to the Twins.

"Dear Twins," it said. "Come back at once.

"The Fairy Queen."

(To Be Continued.)

"Now look what you've gone and done!" shrieked Mister Crane.

The Million Dollar Doll

By C. N. and A. M. Williamson

Authors of "The Lightning Conductor"

(Continued from Yesterday.)

WHO'S WHO IN THE STORY

Miles Sheridan, made wretched by his wife's infidelity is attempting to facilitate her obtaining a divorce by creating a scandal about himself. To this end, he offers $20,000 to

Juliet Divine, a beautiful show-girl known as the Million Dollar Doll, if she will take a yacht trip with him. Juliet is unable to go herself, but greedy for the money she persuades

Teresa Desmond (Terry) her lovely and unbelievably innocent half-sister, an exquisite counterpart of herself, to go in her stead, masquerading as the Million Dollar Doll. Ever since a kindness Miles did her in her childhood, Terry has made him her Dream Prince, and now she is grateful for the opportunity of serving him.

Betty Sheridan, Miles' wife, is in love with

Paul di Salvano, a handsome Italian.

Eustace Nazlo, a wealthy Greek, who does not know of Terry's relationship to Juliet, is in love with the younger girl.

Mrs. Harkness, Miles' old servant, prepared to hate the "Million Dollar Doll" is won over by Terry's sweetness and charm. Miles has stipulated that he will have nothing to do with the girl, on the voyage, but already his resolve is wavering. He does not recognize the little girl whom he befriended so long ago, but he is surprised to find the notorious Juliet Divine so girlishly charming. In order to make the scandal known, he appears at Monte Carlo with the girl.

Miss Caroline Sheridan, Miles' aunt is surprised to meet her nephew in Monte Carlo.

After leaving Miss Sheridan, who is horrified when she learns the truth, Terry and Miles continue their walk.

Terry gives a start as she sees approaching, Eustace Nazlo.

Miles snubs Nazlo, but the latter is convinced the girl is Teresa Desmond and not Juliet Divine.

Miles and Terry go to the Casino. An employee recognizes Miles.

CHAPTER LIII

Miss Caroline Again

"Madame is the wife of Monsieur Sheridan," he enquired maliciously.

"No," rapped Miles. "She is Miss Juliet Divine, of New York. She presents herself on my introduction."

"A visiting card with the name is usual for newcomers, Monsieur is aware."

"Don't make difficulties for nothing," Miles said more sharply. "I'm able to identify and vouch for the lady."

"But her age?" persisted the man of the frock coat. "What age has Mademoiselle?"

"Seventeen!" answered Terry, off her guard.

"Seventeen!" echoed the Frenchman. "I fear, on looking at Mademoiselle that she was too young. Unfortunately, it is forbidden for persons under twenty-one to be admitted into the salles je jeu."

Sheridan was astonished at the "gaff" the girl had made. Women were generally fools about their age, but this was carrying foolishness too far! She might have at least acknowledged to being twenty-one; and as she'd travelled about Europe before, she would have remembered this rule at Monte Carlo.

Well, they were shut out of the rooms by her absurdity, but the contretemps was funny, and Sheridan laughed in spite of himself.

"That settles that!" he said. "You're too young and innocent to play roulette or trente et quarante in the Casino, but I expect I shall slip you into the Sporting Club this afternoon without being arrested as a kidnapper."

They walked out, defeated. Sheridan still laughing, Terry ashamed. "How did you happen to pitch on seventeen?" he said.

"I—forgot," she said.

This was a quaint answer; but if she wanted to be seventeen, let her! He felt suddenly lifted out of depression by his own fit of laughter, the first for a long time without a tang of bitterness in it.

As the Casino was forbidden, and the Sporting Club closed till after luncheon, he took his companion to look at the shops in the Galerie Charles Trois.

Terry was thrilled by the hats and frocks, the furs and jewellry behind the plate-glass windows, but she seemed almost shocked at Sheridan's offer to buy her anything she liked. "No, I don't really want the things," she said. "And I couldn't let you give them to me."

Strange girl!—strange Million Dollar Doll!

Ciro's was not open. It was too early in the year, so the two lunched at the Hotel de Paris, on the awninged balcony. There Sheridan saw several acquaintances from New York, who evidently recognized Juliet Divine, and guessed unutterable things.

She, however, sat calm and unconcerned, as if she did not know the faces by sight.

Later, at the Sporting Club, there were a number of friends from villas nearby, people whom Miles had expected to meet, but now found himself longing to avoid. They talked to him and asked no questions about Juliet Divine, except with their eyes.

"The glad tidings will now be spread!" he thought, all the bitterness pouring back in a flood.

Fighting his distaste at making her conspicuous, he forced himself to show the girl off, by teaching her to play roulette. "Beginner's luck" was hers.

She won, and with the conscientious air of a young retriever dog, handed the winnings to her instructor.

"But the money's yours," he insisted, pushing back to the bunch of hundred franc notes.

"Really, I can't keep it," Terry said. "You gave me the notes to begin with."

"That doesn't matter. You chose where to stake."

She shook her head. "No, I won't have the money."

Miles frowned. "We can't fight here. But I shall be offended if you refuse to take anything from me, even when it belongs to you by right."

The girl had the look of a scolded child, as she heard the sharp whisper. She separated one note from the rest, and tucked it away in Julia's gold bag.

"I'll keep that one, then, just not to offend you," she said. "But you must have the rest."

"I won't!" Miles insisted. "Throw it on the table again."

"I'll put it all on the first dozen," she said, "if you'll promise to keep the winnings."

Curious to see what would happen, Miles consented. "But there won't be any winnings," he added.

The first dozen came up. Terry had won a thousand francs; twice her stake. Gravely she gave the money to Sheridan who was obliged to stick to his bargain.

He recalled some words of Harky's after the day at the Azores: she had reported that, according to her belief, the girl was penniless.

Terry was very silent, rowing out to the yacht at six o'clock, to dress for dinner, and Sheridan asked if she were tired.

"You don't need to come on land again tonight unless you like," he conceded.

"Oh yes, I'll come," she said. "I'm not really tired; only thinking."

"Of what?" he wanted to know.

"A thousand things."

One thing of which she had not thought awaited them. Miss Caroline Sheridan was on board "Silverwood."

SHRUBS

FOR

Fall Planting

We have about 150 Large Size Shrubs, Forsythias, Flowering Almond, Philadelphus and Honeysuckles, that we are clearing at the very low price of

75c

All in best of condition for immediate results.

Peterboro Floral Co.

347 GEORGE STREET

Phones 1395-456

Nights and Sundays 1888

WEARING SHORT TRAINS.

Short trains are very frequently seen on ankle-length gowns this season.

EGPLODES THEORY THAT RED ENRAGES BULLS

SAN FRANCISCO, Sept. 29.—(Associated Press).—Waving a red flag before a bull has no more significance than waving a pink, green, purple, or white flag because bulls, in keeping with other animals, are color blind, according to Dr. G. M. Stratton, head of the department of psychology, University of California, Berkeley, Calif., who has just completed a six months' investigation of the subject.

Dr. Stratton and his assistants waved red flags in the faces of bulls and other animals, and the reaction was one of curiosity and not anger, he says. Black, white, green and yellow colors were tried, with the same effect. After trying cows, calves, steers and bulls, Dr. Stratton says he is sure that the entire bovine family is devoid of color sight.

His conclusions, Dr. Stratton says, lead him to believe that:

1. Bulls show no strong excitement over any color.

2. Interest, hesitation and mild mistrust were shown in a banner or any strange thing.

3. There was no reaction that could be discerned toward any particular color, but the brightness of the color and the flutter of the banner were more effective than the color.

4. There was no special reaction toward red as against green, or toward red and green as against black and white.

5. There was greater reaction and interest toward white than any other color, but the reaction in the wild animals was no greater than in the tame.

The investigators, Dr. Stratton said, interviewed 66 persons familiar with cattle, and 53 denied the popular theory that red angers bulls.

THE FALL WEATHER HARD ON LITTLE ONES

Canadian fall weather is extremely hard on little ones. One day it is warm and bright and the next wet and cold. These sudden changes bring on colds, cramps and colic, and unless baby's little stomach is kept right the result may be serious. There is nothing to equal Baby's Own Tablets in keeping the little ones well. They sweeten the stomach, regulate the bowels, break up colds and make baby thrive. The Tablets are sold by medicine dealers or by mail at 25 cents a box from The Dr. Williams Medicine Co., Brockville, Ont.

Appointments Made Pembroke Diocese.

OTTAWA, Sept. 29. — (Canadian Press). — The Chancellor of the Diocese of Pembroke, Rev. Father W. T. Breen, announced Thursday evening that he had received word from Bishop Ryan, who is now in Rome, to the effect that Rev. Father Frank French, parish priest in Renfrew, had been appointed by the Pope protonotary apostolic for the work that he did in the Canadian chaplain service overseas. This is the highest rank of monsignor in the Catholic Church.

At the same time it was announced that Rev. Father Z. Lorrain, vicar-general of the diocese of Pembroke; Rev. Father M. B. Jankowski, parish priest at Wilno in Renfrew County; Rev. B. J. Kiernan, parish priest, Renfrew; Rev. Father D. R. MacDonald, parish priest of Glen Nevis, Glengarry County, Ont., and Rev. George Corbett, vicar-general of the diocese of Alexandria and parish priest of Cornwall, had been appointed domestic prelates.

Athletic Girls Keep Their Muscles Supple and Relieve Strains by Using

Dr CHASE'S LINIMENT

MRS. LAVELL, PRESIDENT

TORONTO, Sept. 29.—(Canadian Press). — Mrs. H. A. Lavell, B.A., of Kingston, Ont., was elected President of the Women's Missionary Society of the Methodist Church in Canada at the conclusion of the 42nd annual meeting of the organization here yesterday.

HAVE YOU ANY OF THESE SYMPTOMS?

If You Have, You Are in Need of a Tonic Medicine.

Are you pale and weak, easily tired and out of breath on slight exertion? Are you nervous? Is your sleep disturbed? Do you wake up in the morning feeling as tired as when you went to bed? Is your appetite poor, your digestion weak, and do you have pains after eating?

If you have any of these symptoms you need a tonic, and in the realm of medicine there is no better tonic than Dr. Williams' Pink Pills, which enrich the blood, restore shattered nerves and bring the glow of health to pale checks. The value of Dr. Wiliam's Pink Pills is shown by the case of Mr. Horace Cuphill, Woodward's Cove, N.B., who says:—"The first indication that my general health was not good was a shortness of breath after the least exertion. Then my appetite began to fail, and after eating it seemed as if there was a lump in my stomach. I grew so weak that I could not walk a hundred yards without resting. Then I was taken with a numbness all over my body and was in a sad plight. I was under a doctor's care, but as I was not getting better, I decided to try Dr. Williams' Pink Pills. The first few boxes did not seem to help me but my wife urged me to continue their use and I got four boxes more. Before these were gone I could eat a fair meal, the numbness was leaving me and I was feeling much better in every way. I took the pills for a while longer, and felt that I was again a well man. I still take the pills occasionally, but have had no return of the old trouble."

You can get these pills from any medicine dealer or by mail at 50 cents a box from The Dr. Williams' Medicine Co., Brockville, Ont.

FAMOUS HORSE HERE.

NEW YORK, Sept. 29.—(Canadian Press).—Papyrus, winner of the English Derby, and matched to race America's fastest horse, for a purse of $100,000 on October 20, arrived here on the Aquitania last night.

He was in good condition on his arrival, Basil Jarvis, his trainer, said.

CANADA'S FUTURE BY RAILWAY HEAD

No Whisper of Death in Speech by Sir Edmund Walker.

TORONTO, Sept. 29.—(Canadian Press.)— Optimism regarding Canada's future was voiced by leaders of transportation and financial life of the country when Sir Henry Thornton, President of the Canadian National Railways, and Sir Edmund Walker, President of the Canadian Ban kof Commerce, were guests last evening of Zetland Masonic Lodge at its annual Canadian night.

A representative gathering greeted two principal speakers of the evening, each of whom gave a careful analysis of the Dominion's position economically and nationally.

Sir Edmund Walker stressed the relatively high freight rates and the correspondingly low returns which agriculturists receive for their products. He gave a comprehensive survey of Canadian develpopment and predicted that this country's strategic position on Pacific augurs for its prominence in great flow of commerce that will develop there within the next century.

Sir Henry Thornton expressed his conviction that the action of the late administrtaion in establishing the Canadian National Railways was a good one and lauded the decision of the present government to carry the enterprise along the same line.

PERFECT PLANES SAVE THE LIVES OF AVIATORS

WASHINGTON, Sept. 29.—(Associated Press).—Successful completion of the recent five-day test in the transcontinental air mail service was only possible, in the opinion of officials of the Post Office Department, because of the extreme care taken to keep mail planes in perfect condition.

Each of the seventy air mail ships is inspected daily in the most minute detail. As the ship is brought in from flight a tabulated sheet is attached on which there are more than 100 points to be inspected. As each point is inspected, and repaired if necessary, the merchanics affix their signatures, and the report is not complete until signed by a chief mechanic and accepted by the pilot of the plant. Since the inauguration of this system, the number of fatalities in the service has decreased greatly.

Strict orders against "stunt" flying while testing out new planes, have increased the safety of pilots, as did the scrapping of a defective type of ship in use in 1920. Fatal accidents by years were; 1918, one; 1919, five; 1920, fifteen; 1921, nine; 1922, one; and 1923 (first eight months), three.

The rating for over a million and a half scheduled miles of flying during the fiscal year ended June 30, 1923, was 96.73 per cent. perfect, and the score was prevented from being perfect only by two minutes tardiness by one pilot in unloading his mail bags. The air mail service has at no time in its five years experience developed a rating of less than 78.04 per cent., that for 1920.

LOOKS LIKE MURDER

TORONTO, Sept. 29—(Canadian Press).—Autopsy of the body of a forty-year-old woman found in the bay indicates murder, says Coroner Graham. The remains had been in water some days.

An ounce of thinking is worth a pound on the nose.

Manufactured by BATES & INNES, LIMITED Carleton Place, Ont.

YOUNGS' POINT PERSONALS.

Messrs. Sherman McMoyle and Vandal Simpson of Lakefield were in the village on Tuesday.

Mr. J. J. Wilson of Toronto visited his brother, Mr. Andrew Wilson this week.

Miss Mary Doherty of Ottawa who spent some time the guest of Mrs. J. Kearney has returned home.

Miss Kathleen Young is attending Peterboro Normal School.

Miss Kate McCaulay of Rochester, N.Y., is visiting her sister, Mrs. F. Young for a few days.

Mrs. Joseph Ayotte of Peterboro has returned home after visiting friends in the village.

Rev. Mr. and Mrs. Hughes attended the Rural Deanery in Peterboro on Tuesday.

Miss Evelyn Northey of Lakefield was in the village on Wednesday evening.

Mr. Wm. Watson Sr. visited friends in Lakefield on Wednesday evening.

A large number from the village attended the Lakefield Exhibtion on Wednesday.

Mr. Wm. Ayotte of Cyldesdale was in the village on Thursday.

The many friends of little Daisy Wilson will be glad to learn that she is somewhat recovered after a severe case of Erysipelas.

Mr. Fred Armstrong of Smith was in the village on Tuesday evening.

CLEANING THE PANS.

A spatula is indispensable for turning foods and scraping pans.

Fall Sailings

To appreciate the comfort of sea travel to its fullest extent book by the White Star-Dominion Line—luxury ships, wonderful accommodation and cuisine, courteous service and moderate rates.

Montreal	Quebec	Liverpool
DORIC (New)	Oct. 13	Nov. 16
CANADA	Oct. 20	Nov. 17
REGINA (New)	Oct. 27	Nov. 24

White Star, Red Star and American Lines, regular sailings from New York.

H. T. Thorley, 41 King St. E., Toronto; or Local Agents.

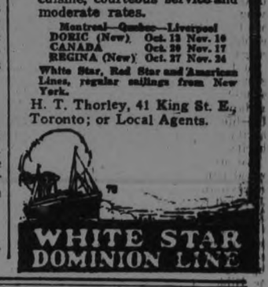

WHITE STAR DOMINION LINE

Don't Wait!—Conversion Privilege May Be Withdrawn

Holders of Victory Bonds due 1st November, 1923, will receive a substantial cash bonus for converting them into the new Dominion Loan.

So many cash subscriptions for the new Loan have been received, however, that there certainly will not be enough new bonds available to permit all present holders of 1923 Victories to exchange their bonds for the new issue.

The method of exchanging old bonds for new is simple, but quick action is necessary. Use the coupon.

To New Investors

The new Dominion of Canada Loan is the most desirable investment to be had in Canada. The price is exceedingly favorable, namely to yield 5.14% for a full twenty years. The bonds can be turned into cash at any time.

We invite you to use the facilities of our organization. Fill out the coupon and return it promptly.

Wood, Gundy & Company

Toronto, Winnipeg, London, Ont. — 36 King Street West, Toronto, Telephone: Main 4280 — Montreal, New York, London, Eng.

Wood, Gundy & Company
36 King Street West
Toronto

I now hold $..... Victory Bonds due November 1, 1923, which I wish to exchange for new Dominion of Canada Refunding Loan 5% Bonds due October 15th, 1943.

Full name.....

Address.....

128

Cut out and mail this coupon now. Immediately upon receipt of it we will confirm the transaction to you and arrange the details.

Wood, Gundy & Company
36 King Street West
Toronto

Please enter my application for $..... Dominion of Canada Refunding Loan 5% Bonds due October 15th, 1943, at 98.25 and interest.

Full name.....

Address.....

128

Cut out and mail this coupon now. Immediately upon receipt of it we will confirm the transaction to you and arrange the details.

Telephone Long Distance, Toronto, Main 4280 — and Reverse the Charges

ERNISM AND NDAMENTALISM

REV. S. D. CHOWN, D. D.)

old theological truths were once and had to battle for their lives.

s it a part of the inscrutable plan he Author of truth that when Jesus, il, Luther, Knox, Wesley, and other postles of the faith, come forth commanded to flash upon the world some ew message from heaven, that another nessenger, a champion of obscurantism, hould almost simultaneously be moved o step out of the dark and misty void o quench the gleam and perpetuate he darkness? Or is it solely by the nspiration of the Prince of Darkness hat this phenomenon evermore repeats itself?

Is it also a part of the Divine plan hat to test the vitality of the truth ommitted to them, the prophets must lways be vilified before they are lorified? Or is their persecution part f a plan of wanton wickedness invented y the enemy of truth to keep the world n intellectual bondage? Let him who an dispel these mysteries, do so.

Whatever be the fact, to one who elieves that there is new truth ready o break forth from the Word of God, his divisive programme appears to be device of the devil. To divide Christians into "Modernists" and "Fundamentalists," the more readily to set hem at variance with each other, and o persuade some disciples of Christ hat if they do not agree with other isciples of Christ about certain opinns of doctrine, they must, therefore e severed by some great and yawning hasm of unbelief from brethren having the same spiritual experience and mbitions, is surely an evil work. To xalt differences of opinion which are f only secondary, and sometimes rifling importance, as related to the ork of human redemption, into occasions of theological warfare, and thus eparate those whom God hath joined ogether, is to be guilty of schism; an ffense greater to-day than in the arlier centuries of the Christian faith.

Fundamentalists conscientiously beeve that the method of interpreting he Bible, adopted as the result of rofound conviction by the so-called 'Modernists," leads to scepticism about he whole Book, is subversive of its ruth and injurious to the cause of hrist; while Modernists are equally onvinced that precisely similar results evitably follow from the literal method f interpretation adopted with equal incerity of conviction by the Fundaentalists.

If these things be so, why should not his conflict be permitted to cease here, until by sweet reasonableness nd the persuasion of clear perceptions f truth, one party to the issue can ain the assent of the other? We are ll liable to mistake. We recall that ven the beloved disciple, John, before e understood his Master, knew no etter than to say—"Master, we saw ne casting out devils in thy name, and e forbade him, because he followeth ot with us." But Jesus, more filled ith pity for John than with anger, mply said—"Forbid him not, for he hat is not against us, is for us."

Why, then, should self-styled "Fundaentalists" rage and take counsel ogether to hinder and destroy the ork and influence of such good men s Professor Fosdick, whose sermons and ooks have been inspiration to better ving to thousands of persons all over he Christian world? Really serious eople turn away from such theological rogancy as Pharisaic piffle, believing hat he is rebuked by the testimony of esus—"By their fruits ye shall know hem." We learn from Him that the undamental thing is not theology, but fe—life inspired by faith, hope and harity—"but the greatest of these is harity."

We are glad to think that this theoogical controversy does not arise from nderstanding the saving truths of the hristian religion by either party to it. he problem, which in different ways s being honestly attempted by many ien of both persuasions, is to preserve n the fulness and integrity the sacred eposit of evangelical truth found in he Bible; the divisions between them eing wholly due to only subsidiary eliefs as to the means by which this ontinued unity by accepting their view s to the origin and nature of the riginal manuscripts of the Holy Scripures as "literally inspired."

It is true they project their severe charges ver a much wider area, but to them he Modernist belief concerning the criptures is the seed plot of heterodoxy. hey charge, for instance, that those who believe in a scientific interpretaion of the Scriptures, disbelieve in the irgin Birth, the heinous reality of sin, he necessity and value of an atonement or human transgression, and other octrines historically associated with vangelical Christianity.

In this, at least, so far as the Methdist Church in Canada is concerned, hey are not well-informed. My somehat intimate acquaintance with our inisters warrants me in saying without esitation that though they do not ccept the verbal inspiration of the ible, they hold in profound and unfeminished faith the great historical octrines of evangelical orthodoxy. here is no hydra-headed heterodoxy n our Church, such as Fundamentalists ould make the world believe. Our inisters feel that there is no antagonm between seeking a reasonable basis or the doctrines of the faith once for ll delivered unto the saints, and the ull acceptance of evangelical truth. evout study co-operates with the ower of God in aiding them to attain nd produce the most intelligent nd pungent conviction of the truth of s is in Jesus.

The Methodist Church has never felt necessary to establish as a portion of s creed any particular rule of interetation of the Scriptures. Such a roposal would be anti-Protestant and eactionary. Accordingly, a variety of pinions concerning inspiration are held n the freedom of the spirit within our hurch.

In the first place it may be that a ew, but certainly not many Methodists, rill agree with a much-advertised undamentalist preacher who is reorted to have said in his inaugural ermon that he did not need any books xcept the Bible and a dictionary for is pulpit preparation. Such a statement on the part of one who believes very word of the Bible to be dictated as at least the virtue of consistency. hat is the very best that can be said bout it. I do not know of any Methoist who is ignorant enough to be imosed upon by such a foolish proposition.

Secondly, it may be admitted that a ery large number of our people have ot reached clear conceptions as to the xact effects of inspiration upon the riters of the various books of the ible. They recognize clearly that a ivine influence, experienced in varying egrees, greatly exalted and quickened he ability of the writers, wonderfully stimulated their spiritual perception, and enlarged the capacity of their souls for the vision of God and His truth; but they are not decided as to how far these qualities intervened to preserve the writers from fallibility and error. They find in the Bible discrepancies in genealogies, sometimes moral contradictions, as in the case of God's alleged treatment of the Pharaoh of the Exodus, divergencies between parallel narratives of the same event, and other difficulties for which they have no satisfying explanation upon the theory of "verbal inspiration." On this account they cannot believe that every word from the first verse in "Genesis" to the last verse in "Revelation" has been supernaturally guarded from error. However, they do not regard these differences as lessening the value of the Bible as a progressive revelation of the Divine Being in the history of humanity, and, therefore, they remain steadfast in their faith in the sacred and imperishable message of salvation which the Book conveys to mankind. They also feel the effect of the inspiration of the writers of the Bible in their own life, and this gives them much content.

These few words appear sufficiently to set forth the feelings and faith of the majority of our people who read the Scriptures for spiritual edification only, and without any critical bias.

But, thirdly, there is an increasing number amongst us who, while recognizing the supreme value of the Bible and the inspiration of the spiritual giants who wrote its various books, desire such intellectual fellowship with its great truths as can be obtained only by studying it with the same care and insight as are given to the understanding of other great literatures. Every student of literature knows that fully to understand it he must have knowledge of contemporary history. It should scarcely be necessary to say that the Bible must be studied in similar light to get clear knowledge of its manifold revelation. Scarcely any important book is published in this twentieth century with an "introduction" in which the author sets forth the scope of his discussion and his purpose in presenting it to the public. Inasmuch as only a few of the books of the Bible furnish us with any clue to such information, scholars with the best facilities they can command are sincerely attempting to supply that omission now. That is the head and front of the offending of all truth-seeking, critical students of the Bible. The effort of the historical student is permeated with an earnest desire to know how best to use and apply the old messages for the benefit of the new time. Each book of the Bible seems to reveal through the medium of the writer's experience and observation some note of progress in the apprehension of God, thus making of the Bible a progressive revelation of the Most High. Incidentally, these students aim to commend it by removing any intellectual difficulties it presents of a scientific or historical character in order that it may be received with full credence, but their greatest desire is to reach a more perfect understanding of its spiritual significance by asking questions as to the special and immediate moral and religious purpose of the writer of each of the sacred books of which it is composed, and as to how he himself and his message were affected by the history, culture, and circumstances which influenced his own character and that of the people to whom, in the name of Jehovah, he expressed his soul. By such simple, yet profoundly searching questions they have opened up the rich spiritual and intellectual content of the sacred writings of our faith, in a way that commands the homage and enthusiasm of genuine seekers of truth. The method of study pursued by modern Bible students is in perfect harmony with the scientific spirit of the age in which we live, but in giving effect to it, they are unfortunate enough to be labelled by some, "Higher Critics," and by others, "Modernists," names which popularly have an invidious implication, and which they that are unlearned and unstable sometimes wrest unto their own destruction.

It is freely conceded, however, that the enthusiasm of Bible students who follow the historical method may sometimes lead them to accept results which require correction by some extended and exact study, and more sober judgment, but the quickened love of truth stimulated by their method may be trusted to lead them to do everything in their power to reach a perfect understanding of the precious Book

But, while I believe that the historical method, as a means of doing the most and best that scholarship can possibly do toward the understanding of the literature of the Bible, will remain, and more and more capture the conviction of all scholars in the Church of Christ, yet there is danger of its assuming to have some advantages over and above the textual method which it does not and cannot possess. For instance, it is not sufficient in itself to reveal the deep spiritual things that belong to the Divine life. In this regard it is sure soon to come to the limits of its power. The tragedy of historical criticism in its search for Christ, as well as the textual study, is that it can never arrive at its last and greatest purpose by its own means. This tragedy is all the greater in the case of students who do not realize that they are actors in a tragedy, but suppose that in understanding the teaching of Jesus more fully they are really finding out the Master Himself. Jesus is greater than any intellectual apprehension of Him can be. To penetrate His heart is a task beyond intellectual power, and outreaching the scope of any curriculum. There is an unacademic way to Jesus that is above all theories, and which, thank God, is open to every one of us. It is Paul's "more excellent way," which has been summed up in the words, "Jesus is known in proportion as He is loved." The seeking soul may have a vision of the Saviour which sees beyond the proof texts and beyond the machinery of historical criticism, and perceives Him in His Divine wholeness as far as the human mind can apprehend Him. In this vision of the soul, rich and poor, the learned and the unlearned, meet together, the Lord being the Saviour, the Maker and Teacher of them all. Paul said: "It pleased God to reveal His Son in me." It is still true that He reveals His Son in each ardently seeking soul, and in this way gives the only full and satisfying revelation of the Saviour of the world.

It is devoutly to be hoped that any diversity of opinion in our Church may be merged and sanctified in this higher unity of faith and vision. Why should we differ about the making of the chalice while the hand of the King presses upon all alike choice wine of the Kingdom Let us press forward with a quickened pulse and more elastic and courageous step to the fulfilment of our mission, thoroughly united to do the great work for which heaven raised us up. Surely if John Wesley would not permit a difference of opinion to alienate him from the leaders of other denominations, we who belong to the same household of faith should not let such things weaken our attachment to each other. Let us pray that God may save us from that spirit of disputation about theological opinions which John Wesley so severely condemned, while at the same time we hold and use in the demonstration of the spirit and of power the great deposit of saving truth vouchsafed to us as a Methodist people. We would deserve to perish in our folly if we were so unwise as to divide upon minor issues.

FIND DEATH MASK.

LONDON, Sept. 29.—(Associated Press).—A wax mask of Napoleon, made a few hours after the Emperor's death by an English surgeon of the 20th Regiment of Infantry, has just been found hidden away in a house in a small French town.

Several years after Napoleon's death the mask was sent to England, where it was purchased by a Russian diplomat and presented by him to the Czar Alexander I. Later it was taken to Holland and Bavaria, but for the past 20 years it has been lost.

An eye lash can still be seen attached to the mould.

CAVAN BLAZERS RESCUE A GIRL FROM PARENTS

Pranks of Pioneer Community recalled by recent Re-Union Held at Millbrook.

THE PACK OF CARDS

PRANKS OF COLORFUL PIONEER COMMUNITY AMONG MID-ONTARIO HILLS RECOUNTED BY SONS AND DAUGHTERS AT GATHERING IN MILLBROOK—HOW GIRL WAS SAVED ON WEDDING EVE FROM DESIGNS OF MERCENARY PARENTS.

The Cavan Blazers To most of those who hear the name for the first time, it will signify little, but to many a son and daughter of Cavan and Millbrook, absent in flesh from the place of their birth, but still quick in spirit to the names and memories of older times, it will mean much.

When the committee in charge of the Reunion of Old Boys and Girls of Cavan and Millbrook, which took place recently, conceived the idea of a gathering of the clans that brought from far places of the North American continent the one-time residents of "the little village among the hills" and its township, they started something. From the Pandora's box of old memories sprang many a humorous and many a tragic reminiscence, not the least of which was the resurrection of the story of the Cavan Blazers.

Of their origin, their name, and their doings there are conflicting accounts. To some, they appear through the mist of time as a force for good in the community in which they flourished; a group of youths who took into their own hands the administration of justice as they saw it, and flavored their good deeds with a certain Puck-like aptitude for mischievous frolic that kept their neighbors in a constant expectant attitude. Again, to those who saw in some of their pranks, a manifestation of that dour religious intolerance that had set Cavan aside as the abode of those, and those only, who came from the North of Ireland to settle in a new land, and wanted for their neighbors only their own kind in creed and practice, these Blazers were fanatical bigots to whose door was laid the numerous maulings and brawlings that marked the keeping in the surrounding country of such public days as the 'glorious Twelfth," or the 'seventeenth of Ireland," as the case might be.

Down through the minds of successive generations has come the legend of the Cavan Blazers, the lads who foregathered for fun and frolic, for elemental justice, for vagabondry, as the case might be. They were the high lights, the moving spirits, of a time when life went by at a slower pace. To the rough work and constant privation of days spent in toil, bereft of the luxuries and even the comforts of modern life, they lent color and romance. They were the froth and the bubble of life for an older generation, the effervescence of youth overflowing rigid bounds in an endeavor to create excitement in a somewhat dull and formal community.

When John Deyell came out from the County of Monaghan, in Ireland, in 1816, he had in mind the naming of his new home district as Monaghan, but the records became mixed in some manner and Monaghan became Cavan, and Cavan Monaghan. So it was in Cavan that he dwelt, and beside the little brook that becomes Baxter Creek further on before it decides to merge with the Otonabee River, he built a grist mill, and the mill by the brook gave Millbrook Village its name.

When the Old Boys and Girls came home to their re-union, they came back to the same old village, with its handsome, dignified old houses, set far back in green lawns, the old maples and elms almost touching over the quiet little main street, sloping down a hill from the railway station to the village proper. When Millbrook was incorporated as a village in 1880, it had a population of fifteen hundred people, which has dwindled through time to just about half of that number. But the old boys and girls filled the quiet streets with their motor cars, they filled once again the three churches that have remained large while their congregations grew smaller, they overflowed on the main thoroughfare for a masquerade carnival, and they came to school once more in a sunny morning session of mirth and jollity, where a roll-call of those present disclosed names of some absent for decades from their native birthplace. Among them were many of the descendants of the famous 'Blazers," and tales of their long-ago prowess flew thick and fast.

One explanation of their name lies in the story of how a party of young men, full of life and mischief, drove to a small place called Silver Creek, to purchase some chairs from three men who made their living by their manufacture. A quantity of pea straw had been taken along to pack between the chairs to prevent scratching, and, while driving home, one of the boys lit his pipe and the match, falling among the dry straw, set it on fire. Seeing them recklessly driving through the village with the blazing load, someone remarked, 'There go the Cavan Blazers."

And again, one hears another version of the name-origin, and this is where the bright side of their story comes in. According to ancient history, the eastern section of the ninth, ten and eleventh concessions, now known as Fraserville, but then called Egypt, was visited in the year 1846 by an epidemic of intermittent fever. That part of the township was low and swampy, the clearings were small, the people impoverished, and there was only one physician, Dr. Brodie.

The disease spread rapidly and many died. When the bountiful harvest of that year was ready, the sick farmers were unable to do any work. To their assistance came some twenty of the young men of a neighboring district that, situated on high and healthy ground, was free from illness. Garnering their own crops by day, these youths worked by moonlight to harvest the grain of their sick neighbors, who would look with thankful hearts in daylight hours at fields in stook.

To keep their good work as silent and secret as possible, the young men went on horseback, often two riding on one horse, one carrying a cradle and the other a rake, and, as saddles were owned only by the well-to-do, one saddle to a horse was a rule. Actuated by the need of the moment, and fired by the spirit of sacrifice their own part, which they were quite willing that others should emulate, albeit unwillingly, the lads took saddles where they could find them, without the formality of asking permission.

One wealthy, but miserly, farmer, possessor of four good saddles, became exceedingly wroth when deprived of his supply, and publicly proclaimed his opinion of the takers. A notice from the group, signed by 'Blazer's secretary," was mailed to his door by night warning him of dire consequences should he continue talking about those who were trying to do good to others. The farmer read the signature as 'Blazers," and accordingly the group was christened.

But their ideas of justice to all did not hesitate to dabble, even, with such serious matters as love and marriage. When two well-to-do families of the district decided to perpetuate their name and unite their finances by marrying the daughter of one to the son of the other without, however, taking the trouble to ascertain whether the damsel was willing or no, the Blazers stepped in.

In the good old-fashioned way, the young people were introduced (they had not met before, one living at some distance from the other) on a Saturday and the wedding arrangements were at once completed by the parents, who set the marriage date for the following Monday week. On the Saturday preceding the fatal day, the bridegroom arrived, with license in hand, and all in order for the Monday ceremony. Twenty miles away, the girl's suitor languished in vain, while the 'poor girl," as the veracious chronicle asserts, wept in the seclusion of her locked chamber. All seemed lost, when, just as in a modern 'movie,' the saviors appeared.

Stationing the girl's lover with a horse and wagon at a convenient spot, some two dozen of the 'boys' brought a ladder from three miles away, took the young lady, her bed and bedding and clothing, down the ladder and brought her to her faithful 'Sam.' While the intended bridegroom was peacefully sleeping, the girl miles away, assisted by the conspirators, to a minister, who tied the knot which made the lovers one.

Furthermore, the Blazers carried their good offices to the extent of warning the obdurate old couple that, unless the usual dowry were bestowed upon the girl, they would see to it that punishment descended upon the luckless parents' heads, a gentle hint that had the effect of bringing to the bride at once the two cows and the stock of a hundred dollars' worth of more of necessary household articles, that was considered a generous bridal portion in those days.

The apologists for the Blazers declare that an epidemic of hocking of cattle and horses that broke out about this time in this district was far and away from having anything to do with the Blazers, but they were supposed to be responsible for most of the mischievous pranks which kept the neighborhood constantly on edge.

A farmer who was considered by the group to require a lesson, was surprised one morning to discover his loaded grain-wagon occupying a conspicuous position on the ridge-board of his barn; a store-keeper who allowed his calf to graze on the cemetery grounds and to stable itself at night on the warm church steps, found the animal securely enclosed in a crockery crate, at his front door, on a fine Sunday morning, and a brave citizen who had the temerity to express, in a written epistle, sentiments which were distinctly derogatory to the Blazers, was met in the shadowy gloom of the fence corner on a dark evening and requested to eat his own words, which he did. He also, on persuasion, raised his right hand and declared solemnly that he was the greatest liar 'on the top of the earth."

A preacher who offended the powerful Blazers was surrounded by them and asked to kneel in the roadway and pray, not for the conversion of the group, but for the success of their efforts to maintain order and promote good citizenship in their midst. He prayed.

A widow had a cow that was almost as big a nuisance as the calf that loved to park itself on the warm church-steps. The calf wore a noisy neck-bell that kept the neighborhood awake at nights as it ambled about. One evening the bell disappeared. On Sunday it hung from a telegraph wire near a church where lengthy sermons were preached, and, in the high wind, jangled sufficiently to bring a many-headed discourse to an untimely end.

The Blazers were in the habit of making nocturnal visits to hen and turkey roosts, and having a 'roast" later, when they would cover the fowl with clay paste. When placed before a hot fire, feathers and clay would come off together. An irate farmer, who strove to keep awake one night long enough to catch them, was surprised while asleep, the youths firing a gun over his head as they made off.

A dignified physician, fresh from Dublin, attended a fine church wedding in full regalia of frock coat and silk hat. True to the custom of his native city, he placed his 'topper" at the door, but on looking for it at the conclusion of the ceremony, could see only wreckage of his fine headgear strewn along the roadway. 'The Blazers did it," was the only explanation ever afforded him.

At that time Sacrament Sunday was celebrated only occasionally in the Methodist Church, but it was a solemn and important occasion, for which special preparation was always made, and which no faithful member would miss attending. The Blazers came one Saturday night after dark to the farmhouse of a man and his wife who never failed in attending Divine service, cut sods and packed them firmly in the doorway and framework of the two windows—all the house possessed. Waking early as usual, and finding the house still dark, the night seemed interminably long to the inmates. At last the farmer decided to open the door and look abroad to see if sunrise was not at least upon the horizon. His surprise was intense when sods deluged him from door and windows, and when the earth was cleared from eyes and doorway it was found that the family was too late for service on that Sunday, at least.

One of the sons of Rev. Mr. Armour, the first Anglican rector of the united parishes of Millbrook and Cavan, delighted to be associated with the Blazers in their mischievous pranks. The light respect for age and piety in the minds of the young mischief-makers is illustrated by the nick-name bestowed on young Armour when, in the course of a vigorous scrap, he lost a number of his front teeth. He went by the name of 'Dean Armour" ever after, because Mr. Matthew Dean, a very respectable character in the district, also happened to lack some of his front teeth.

Descendants of the Cavan Blazers, to the number of half a hundred held a picnic at Vancouver, B. C., during the days that the recent reunion was held in Millbrook. There, doubtless, as the merry groups in Millbrook were doing, old tales of the Blazers were recalled, and memories evoked from the dim and dusty past of stories handed down from father to son, of the days when settlers passed from one clearing to another along a path by the lake shore, or navigated the streams in 'bateaus," and when workmen in York would take, as a matter of course, the little week-end hike which covered the eighty-two miles each way which separated them from their families in Cavan.

Of John Thorne, one of the early residents of the district, it was related that he constructed a cart for drawing building supplies entirely of wood, the wheels being cut from a good sized log, and all the parts and pins being made of wood, no nails being available. This cart was drawn by an ox, and was the first vehicle of its kind to pass along Toronto streets, then 'muddy York."

Large families were the rule, not the exception, in those days, and John Thorne had ten children. To erect his home the father made the bricks, burned the limestone to make his own lime, and built the stone foundation. The first cherry trees in Cavan were carried by Mr Thorne on his back from Toronto, and he installed the first mill, run by hand, with which to grind corn, many a man coming for miles carrying his bushel on his back to have it ground and taking it home again in the same way.

John Thorne sat in the council for forty years, and when he was Justice of the Peace, ruled with a firm hand, many a young man in the township taking second thought before committing any unlawful act which would bring him before Squire Thorne.

Older folk of Cavan Township can recall to this day an incident which befell in old St. Paul's Church, Millbrook, on a Sunday morning, when a descendant of the old man, a young John Thorne, had occasion to take out his handkerchief and brought with it a pack of cards, which fell fluttering in all directions. The rector, Rev. Samuel Armour, stopped his sermon and remarked: 'I perceive, Mr. Thorne that your prayer book is very badly bound."

CHRISTOPHER COLUMBUS' REWARD

The discovery of America, according to documents found in the archives of Genoa, cost a little more than $7,000. The fleet of Columbus was the value of about $3,000, while the salary of the Admiral amounted to $300 a year. The two captains who accompanied the expedition received a salary of $200, and the members of the crew were paid at the rate of $2.50 a month each. Columbus evidently got nothing for his share of the job.

UNEXPECTED GUESTS

To take care of the unexpected guests, an emergency shelf on which you keep a few cans of fish, some olives, pickles, nut meats and a little canned soup is most useful.

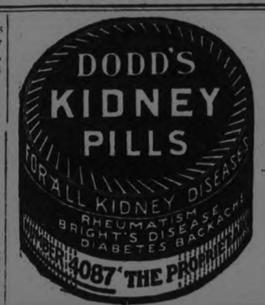

The Medicine Made from Fruit Juices and Tonics

Fruit-a-tives

Promptly relieves Indigestion, Biliousness, Headaches, Constipation and Rheumatism, 25c. and 50c. a box.

FRUIT-A-TIVES LIMITED, Ottawa, Ont.
Ogdensburg, N.Y. — London, Eng. — Christchurch, N.Z.

A MODERN GIRL SPEAKS

The youngest of the gods upon Olympus
Had never worn their immortality
With such insouciance and mocking glamour
As my uncertain youth is worn by me!

I have interpreted myself with brightness—
I walk in crimson shoes; my long, slim dress
Is like the wings of tanagers and parrots—
My lithesome body flames with gorgeousness.

I have no subtleties of speech or manner;
I do not try to hide within myself.
My personality is boldly flaunted,
Not laid, like some rare vase, upon a shelf.

I have worked hard to pay for all my raiment;
But life was just a gift that cost me naught!
Why should I, then, be loath to use it freely
When I've no fear to use rich clothes I've bought?

—Violet Alleyn Storey, in the New York Times.

CAULIFLOWER

Cheese grated over cauliflower just before it is served, makes a very palatable dish.

Because They're so Pure

That's why Cowan's Maple Buds cost more than imitations. You pay for purity when you buy

COWAN'S CHOCOLATE MAPLE BUDS

GET THE GENUINE

If they're not Cowan's They're not Maple Buds

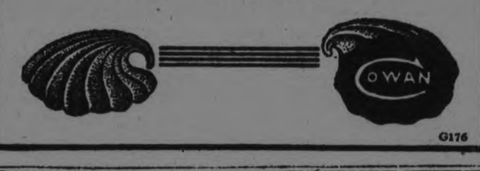

G176

The Next Time You Yearn For a Refreshing Drink

—try a glass of O'Keefe's Pale Dry Ginger Ale with a dash of lemon. The mingling of the spicy, icy amber and the sour lemon juice creates a flavor that is irresistible.

The absolute purity of O'Keefe's makes it a wholesome as well as a delicious beverage that young and old enjoy.

We handle O'Keefe's because of its superior quality.

Made by
O'KEEFE'S - TORONTO

Order a Case from

J. M. BROOKS & CO.
Distributors for Peterboro

930

Guide Posts of Business

RIDING along an unfamiliar road, you depend upon sign posts to guide you. Whether you're hitting the thank-you-mams in a flivver or soaring along in a costly car, they do their work equally well.

To-day, as you spend your money to fill your needs, advertisements are waiting to direct you. They are the guide posts of business. They point the short, straight road to satisfaction in buying. They will serve you well, whether you spend much or little.

Do you stop to read the advertisements? They are published to tell you exactly where to go for what you want. They lead you to values of which you would never know were they not there to guide you.

And remember that advertising always points out goods of unquestioned value. When a store or manufacturing concern puts its name on goods and tells you about them, you may be sure that they are worth consideration. It does not pay to advertise unworthy merchandise.

Be guided by the advertisements

Your Health

By DR. CLIFFORD C. ROBINSON

MASSAGE

Massage may be called a body or skin and nerve tonic. It invigorates the body without the need of dosing or any tonal medicines.

In many so-called nervous troubles it does great aid with very little exhaustion to the general nervous system. Massage also aids metabolism (the chemical process of repair and waste in the body) and does much toward muscle development. It is particularly an aid to the small muscles, which receive little or no exercise. These may be stimulated, rounded out and the face contour improved by massage. The abdominal muscles are tightened up, aided and strengthened by massage, while the great muscles of the back and shoulders may be developed and improved by this treatment.

I am not advocating any special form or system of massage as a treatment for anything. The question at issue is the value of massage or skilful rubbing or kneading of the outer skin or muscles towards an improvement, flexibility and soothing condition of the body as a general help on the high road to health.

Of course massage is only a natural simple process to encourage the circulation. Free or increased circulation means more blood. More blood means better supply to the tissues and cells which in many persons are little used and consequently not fully developed. A blood renewal through massage produces a healthy normal tone which the muscles and nerve system share in the general toning up process.

Norwood News Budget

NORWOOD, Sept. 29.—Messrs. Eric and Vaughan left on Tuesday for Toronto.

Mrs. Joseph Gardiner has returned home from a visit with friends in Dummer, Sask.

Mrs. Coleman Elliott of Peterboro was a recent guest of her sisters, Mrs. J. Elliott and Mrs. Mary Harper.

Mr. Iden Bond returned to Hamilton on Tuesday after spending a few days with his family.

Mr. Thos. Rickard was in Lakefield on Wednesday.

Mr. Percy Gardiner is in Parry Sound acting as judge at the Fair there.

Mr. Norman Laing and mother of Peterboro were guests of Mr. and Mrs. F. L. Laing on Saturday.

Mr. W. J. Stares was in Lakefield on Wednesday.

Mr. John Dope of Rosencath was in the village on Tuesday.

Mrs. Lees Kelly was in Peterboro on Tuesday.

Mrs. I. Cross spent Tuesday in Peterboro.

Miss Eggliesfield of Sault St. Marie spent the week-end with Mr. and Mrs. W. Don Waldman.

Mr. and Mrs. Fred Switzer of Hastings spent the week-end with the latter's parents, Mr. and Mrs. Iden Bond.

Mr. and Mrs. F. B. Laing and children spent a few days with the former's parents, Mr. and Mrs. E. J. Laing before moving to their new home at Gaspe, Que.

Mrs. B. W. Squire attended the district meeting of the I.O.D.E. held in Port Hope on Wednesday.

Mr. and Mrs. Hugh Robb attended the Lakefield Fair on Wednesday.

Mr. Ollie Edwards was in Lakefield on Wednesday.

Mr. and Mrs. Robert Dobberman motored from London the first of the week and visited the latter's parents, Mr. and Mrs. M. Nicol. Mr. Dobberman left on Wednesday to visit his mother at Pembroke and Mrs. Dobberman remained with her parents.

Mr. and Mrs. Albert Stevens of Detroit, Mich. are guests of Mrs. Wm. Metcalfe.

Mrs. I. Rusau was in Hastings on Wednesday.

Mrs. Herman McNichol is with Mr. and Mrs. James McNichol before returning to her home in Buffalo, N.Y.

Miss Keenan of Cobourg was a recent guest of Rev. J. P. and Mrs. McLennan at the Baptist parsonage.

Mr. W. J. Stares was in Lakefield on Wednesday.

Mrs. J. Ross returned on Monday to her home in Hawkesbury after a visit at the home of Mr. and Mrs. J. E. Pearce.

Miss B. E. Pearce motored to Port Hope quite recently and visited at the home of her sister, Mrs. W. A. E. Campbell.

Mrs. Bradshaw of Belleville is the guest of Mrs. Thos. Fenwell.

Mr. Jno. Roxburgh was in Peterboro on Wednesday.

Mr. and Mrs. Robert Tedford were in Lakefield on Wednesday.

Mr. Oliver Buck has purchased the cottage on Spring street recently occupied by the late Mrs. J. Fry.

The Ladies' Aid of the Methodist church have secured Mr. Charles Cook, the talented Indian entertainer, to take part in an entertainment to be given in the Town Hall on Monday, October 15.

Meals will be served on Fair Day by the ladies of the Baptist church, in the Council Chamber and by the Presbyterian ladies in the dining room of the fair grounds.

Mr. and Mrs. Joseph Oakley were in Hastings on Wednesday.

TO EXPECTANT MOTHERS

A Letter from Mrs. Smith Tells How Lydia E. Pinkham's Vegetable Compound Helped Her

Trenton, Ont.—"I am writing to you in regard to Lydia E. Pinkham's Vegetable Compound. I would not be without it. I have taken it before each of my children were born and afterwards, and find it a great help. Before my first baby was born I had shortness of breath and ringing in my ears. I felt as if I would never pull through. One day a friend of my husband told him what the Vegetable Compound had done for his wife and advised him to take a bottle home for me. After the fourth bottle I was a different woman. I have four children now, and I always find the Vegetable Compound a great help as it seems to make confinement easier. I recommend it to my friends."—Mrs. FRED H. SMITH, John St., Trenton, Ont.

Lydia E. Pinkham's Vegetable Compound is an excellent medicine for expectant mothers, and should be taken during the entire period. It has a general effect to strengthen and tone up the entire system, so that it may work in every respect effectually as nature intended. Thousands of women testify to this fact. C

INTERESTING TALK BY PETERBOROUGH PASTOR

Addresses Methodists at Frazerville on Estimates For Missions.

MILLBROOK, Sept. 29.—Rev. S. T. Tucker, Messrs. W. G. Hetherington and W. Pendry attended the district meeting held in the Methodist church, Frazerville, on Thursday, the former as chairman of the district, presiding at the three sessions held during the day. A full representation of the ministers and laymen from the various circuits was in attendance, holding thir own session in the morning, while the church was well filled in the afternoon and evening which were open to the general public.

Rev. A. J. Langford of Peterboro gave a twenty minute talk in the afternoon on the estimates for missions from the different circuits using the blackboard in order to make the figures clearer and more easily remembered. Rev. Roy Williams, on furlough from Japan, gave a most interesting and instructive address both afternoon and evening on the work in the "Island Empire," which was particularly timely in view of the recent disaster in that land, and Rev. G. I. Campbell, of Ottawa, dwelt in his usual comprehensive manner on the plans and activities of the Social Service Department.

Rev. R. A. Whattam, of Colborne, president of the Bay of Quinte conference was also present and addressed the gathering on "Evangelism" a subject which is being especially emphasized in the church today. Mr. Whattam and Mr. Campbell have been attending all the district meetings in the conference this Fall the one on Thursday being the eleventh at which they have been present and both expressed themselves as being well pleased with the spirit manifested throughout the three sessions stating that they believed it to be the best of such gatherings which they have been privileged to address.

The ladies of Frazerville church with their well-known hospitality, served a bountiful dinner and tea to the delegates in the Orange Hall, and a time of social good fellowship was enjoyed during the hours between sessions, the opportunity for improving acquaintance and in formal discusion of business pertaining to the church's welfare being fully taken advantage of.

FALL FAIR DATES

Keene	Oct. 2-3
Port Hope	Oct. 2-3
Curve Lake, Indian Fair	Oct. 3-4
Millbrook	Oct. 4-5
Warkworth	Oct. 4-5
Norwood	Oct. 9-10
Roseneath	Oct. 11-12

A woman marries a man to mend his ways and finds all he wants her to mend is his clothes.

COMPARATIVE POWER COSTS

The annual report of the Hydro-Electric Power Commission of Ontario for 1922 gives the rates charged for power in hydro-electric municipalities. The charges are all based on similar system, but vary in the rates charged for current. There is a service rate per horse power per month based on the maximum demand or peak, plus a rate for the first fifty hours use per month of such load, another rate for the second fifty hours use and a third rate for the balance of the consumption per month. For example, Peterborough and Galt rates are:

	Service Charge	1st 50 hrs. per k.w.h.	2nd 50 hrs. per k.w.h.	Balance per k.w.h.	Prompt Payment Discount
Peterboro	$1.00	1.3c	0.8c	0.1c	10 and 10%
Galt	1.00	2.0c	1.4c	0.15c	10%

To translate these rates into more easily understood terms, assume that an industry makes a peak of 80 horsepower and uses an average of 70 horsepower. The rates then paid per horsepower per year would be as follows:

Name	Rate per h.p. per year
Peterborough	$ 18.09
Barrie	26.07
Brantford	23.67
Brockville	47.11
Chatham	28.98
Galt	25.76
Guelph	20.80
Hamilton	20.80
Kitchener	24.66
Kingston	25.76
London	21.06
Niagara Falls	18.58
Ottawa	20.52
St. Catharines	18.58
St. Thomas	22.00
Sarnia	32.61
Stratford	28.98
Toronto	23.87
Welland	20.80
Windsor	32.61
Brampton	23.06
Collingwood	33.41
Goderich	42.27
Ingersoll	25.76
New Toronto	23.06
Owen Sound	30.59
Smith's Falls	36.23
Woodstock	23.67

WELSH SINGERS RARE MUSICIANS

Will Be in Peterboro on October Tenth.

The Amherst "Daily News" of Amherst, N.S. under date of September 15th, reviewing the performance in Amherst in the First Baptist Church of the Rhondda Welsh Male Glee Singers, who come here for a concert in Murray street Baptist church on the night of October 10th, says:

"Those present expected much, for the Welsh are known the world over as rare musicians, and the Rhondda chorus has been lauded by the press of the country as being something exceptional, even for Welshmen. That no one was disappointed was evidenced by the unstinted applause accorded the various numbers and the innumerable expressions of appreciation pronounced after the performance. For precision, for purity of tone, for that indefinable something that we call true music, for soulful interpretation, the Rhondda chorus reached the anticipations of the most critical."

The programme, as given in Amherst, included various choral numbers, vocal and organ solos. The baritone, "Bobby" Hopkins, won very favorable comment, as also Prof. Jones, with an interpretation on the pipe organ of Rossini's "William Tell."

GIRL FRACTURED WRIST AT SCHOOL

Irene Fee Fell at Play — East Emily Personals.

EAST EMILY, Sept. 29.—Irene Fee, the little 6-year-old daughter of Mr. and Mrs. Samuel Fee, had the misfortune while playing at school last Monday to fall and fracture her wrist and knock her elbow out of joint.

Dr. Earle was the attending physician, she is improving as well as can be expected. The little girl's friends wish her a speedy recovery.

Miss Sadie Devitt of Dunsford is visiting at the home of her cousin, Miss Mildred Clarke.

Mr. E. Storey was a visitor to Port Hope this week.

Mr. Lawrence Clarke and sister Miss Mildred spent last Sunday with friends in Norwood.

Mrs. T. Shannon is visiting with friends in Peterboro.

Mr. and Mrs. Fred Lewers and little daughter of Frazerville spent the week-end visiting at the home of the formers' sister, Mrs. Harry Deyell.

Mr. and Mrs. Draper of Brooklyn were visitors in East Emily on Sunday.

Mr. J. Brock of Mariposa was a visitor at the home of Mr. and Mrs. H. Deyell on Sunday last.

Mr. and Mrs. Max McCauliffe have moved into Mr. P. McCauliffe's house on his farm near East Emily cheese factory.

Miss Marian Clancy of Peterboro spent a few days the past week visiting at the home of Mr. and Mrs. Walter Moncrief.

Mr. H. Mulligan and daughter, Miss Jean of Whitby, were visitors at the home of Mr. and Mrs. Lorne Wilson last Sunday.

Mr. and Mrs. S. J. Sluggett and two daughters of Peterboro spent the week-end at the home of the latter's brother, Mr. Lorne Wilson.

Mr. Lorne Wilson is holding an auction sale of his farm stock and implements on October 11.

MUDDY SOUP

Do not let soup boil too quickly, as this has a tendency to make it muddy in appearance.

Zutoo Tablets Do Three Things

—stop Headache in 20 minutes
—break up a Cold over night
—stop Monthly pains of women.
There is one thing they will not do—they won't hurt you.

New System of Fat Reduction

Here's a new way for all fat people to laugh together at that old bugaboo—Obesity. The saying that there is nothing new under the sun does not now apply to fat people any more. Here is something new for them—a new sensation, a new pleasure, a new and graceful figure, easily found by anyone who is passing beyond the limits of slimness. Everyone has heard of the Marmola Prescription; that harmless combination of fat-defying elements perfected by one of the foremost physicians. Now from the same high authority there comes another idea—the idea of condensing these same pure, harmless, ingredients into a pleasant little tablet. Taken after eating and at bedtime they help the stomach to dispose of all fatty foods, converting them into compact, solid flesh, muscle and energy, without dieting or exercise. Marmola Prescription Tablets regulate the entire system—do for you what bodily exertion and self denial and absurd greases and salves cannot do, and the fat, once routed, is gone for good. You can prove all this at a trifling cost. Marmola Prescription Tablets are sold by all druggists or sent postpaid by the Marmola Company, 4612 Woodward Avenue, Detroit, Mich. A case—sufficient to bring results—is but one dollar.

EMILY COLLECTS $40,610.99 TAXES

Approve $3,000 Requisition From Omemee School Board.

OMEMEE, Sept. 29.—The Emily Council held their regular monthly meeting on Monday afternoon, with the members all present.

The following communications were received, perused and laid on the table

From the Clerk of the Township of Verulam, enclosing account amounting to $220.70 for a culvert on the North Boundary and requesting payment of one-half of same.

From Messrs. Wilson and Wilson (The Post), Lindsay, enclosing account for $5.50 for advertising first posting of Part III. of the Voters' List of 1922.

Accounts Passed

Orders were issued on the Treasurer for payment of the following miscellaneous accounts:

Jos. O'Neill, 1 lamb, $9, and 1 sheep $8, killed by dogs	$ 17.00
J. L. Laidley, 1 lamb killed by dogs	7.00
G. Henderson, service and mileage valuing sheep of J. O'Neill and J. L. Laidley, killed by dogs	4.30
V. Perdue, bonus on 31 rods wire fence at 40c	15.00
T. Callaghan, 22 loads gravel used on road Div. No. 50	3.30
Wilson & Wilson, notice posting Voters' List	5.50
J. R. McNeillie, acct. cost of raising crossing to Cowan's	
J. R. McNeillie, acct. cost of Bridge	267.11

Items of Taxes

The several levys on the Collectors' Roll for this municipality for the current year were read as follows:

For general county rate, including House of Refuge debenture rate and House of Refuge general rate	$7658.94
County roads system rate	9069.42
General township rate	5900.00
General school rate	5760.00
S. S. No. 1, Emily & Omemee	1654.00
S. S. No. 3, "	250.00
S. S. No. 4 "	1800.00
S. S. No. 5 "	600.00
S. S. No. 6 "	1000.00
S. S. No. 7 "	250.00
S. S. No. 8 "	400.00
S. S. No. 9 "	100.00
S. S. No. 10 "	525.00
S. S. No. 11, "	350.00
S. S. No. 12, "	300.00
S. S. No. 13, "	500.00
S. S. No. 15, "	300.00
S. S. No. 16 and Ops.	240.00
Debenture rate S.S. 8, Emily	240.86
Debenture rate S.S. 16, Emily Mand Ops.	125.18
unicipal Telephone debenture levy	3387.59

For municipal maintenance $1.50 for each subscriber and Dog Tax as per Statute and commuted and unperformed Statute Labor as per by-law, $1.75 per day, and that the clerk prepare the usual by-law for such levys. Carried.

Collect $40,610.99

By-law No. 511 for the purpose of levying, assessing and collecting the sum of forty thousand, six hundred and ten dollars and ninety-nine cents upon all the rateable property in the municipality of the Township of Emily respectively liable therefore for the coming year was read a first time.

School Board Demand

The Requisition of the "Omemee High & Public School board" to raise by way of debenture the sum of $3000 for the purpose of installing plumbing and making other general permanent repairs to the High and Public school in the village of Omemee, said debentures to be repayable over a term of fifteen years, and to bear interest at the rate of 5½ per cent. per annum, were approved, and that the by-law for this purpose was read a first time.

By-law No. 513 providing for the issue of debentures to meet the cost of the extension of the Emily Municipal Telephone System was introduced and read a first time.

Statute Labour

The following statute labor returned as unperformed was charged upon the collectors' roll at the rate of $1.75 per day, as per by-law:

Martin Carroll, 1 day	$ 1.75
William O'Brien, 8 days	14.00
Dennis Duffy, 1 day	1.75
Patrick J. Collins, 2 days	3.50
Andrew Morrissey, 10 days	17.50
George O'Connell, 7 days	12.25
Begley Bros., 3 days	5.25
Wm. Fitzpatrick, 3 days	5.25
Wm. Artless, 1 day	1.75
Wm. Fee, 1 day	1.75
Fred Salter, 4 days	7.00
Wm. Perdue, 3 days	5.25
Henry Bray, 7 days	12.25
J. R. McConnell, 2 days	3.50
John T. Fee, 2 days	3.50
Richard Alford, 7 days	12.25
Robert Tully, 3 days	5.25
J. L. Laidley, 1 day	1.75
John Guiry, 6 days (Ennismore)	10.50

Carried.

On motion Council adjourned until 2nd day of October at one o'clock in the afternoon, when the Tax Collector will be appointed.

DALY MAY NEVER TESTIFY

Head of the Home Bank Has Been Removed to His Summer Residence on Lake Simcoe.

TORONTO, Sept. 29.—H. J. Daly, president of the Home Bank of Canada, is seriously ill at his residence on Lake Simcoe. His condition is such that a very intimate friend this morning expressed the opinion that he would never be able to give evidence at any investigation which may be held concerning the affairs of the Home Bank.

At his residence on Warren road it was stated that "Mr. Daly has gone out of town for a few days." Later it was ascertained that he is at Lake Simcoe.

RESULTS OF RACES AT MARMORA FAIR

MARMORA, Sept. 29.—Several highly contested speed exhibitions took place at the local fair. The winners of the different classes are as follows:

Free-for-all—1st, South Dacota Maid, owned and driven by Ross Turley, Frankford; 2nd, Leo Stuart, owned by Murney Colter, Thomasburg; 3rd, Hal Eight, owned by Murney Colter, Thomasburg.

2.30 Class—1st, Mack R., owned by Chas. Armstrong, Havelock; 2nd, Timel Ort, owned by Geo. Wellman, Marmora; 3rd, Jim Patch, owned by Fred Johnson, Marmora.

"Recipes for Home Made Bread"

The expert baker at the Quaker Mills has collected a number of original recipes for home made bread. They are the recipes of successful home bakers. Every one has been tested and proven in our own bake shop. By using them you can make baking a real pleasure and can be assured of getting good results every time.

We will gladly send the recipes to you, free. Write for them to-day and see for yourself how easy it is to make your own bread.

Try a sack of Quaker Flour. If it does not give you absolute satisfaction, your dealer will refund you your money.

Quaker Flour
Always the Same-Always the Best

A product of The Quaker Mills, Peterborough and Saskatoon 224

DISTRIBUTORS:
PETERBOROUGH—Roland Denne and All the Best Dealers.
DOURO—P. G. Towns
ENNISMORE—R. J. Killen
ENNISMORE—P. G. Sullivan
KEENE—W. H. Fletcher
KEENE—C. S. Taylor
LAKEFIELD—W. J. Charlton
MILLBROOK—Attwood & Sheppard
MILLBROOK—Burnham, Bros.

for Prickly Heat
Keep Johnson's Baby Powder at hand to relieve it. You want your baby to have the best.
Try the Drug Store First
Johnson's Baby Powder
7

Lighting and Living

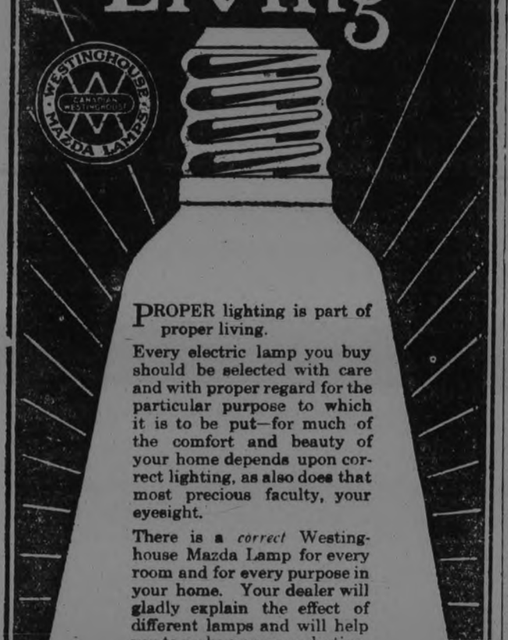

PROPER lighting is part of proper living.

Every electric lamp you buy should be selected with care and with proper regard for the particular purpose to which it is to be put—for much of the comfort and beauty of your home depends upon correct lighting, as also does that most precious faculty, your eyesight.

There is a *correct* Westinghouse Mazda Lamp for every room and for every purpose in your home. Your dealer will gladly explain the effect of different lamps and will help you to make a proper selection.

Westinghouse
MAZDA LAMPS
MADE IN CANADA
Canadian Westinghouse Company, Limited
Hamilton, Ontario
District Offices:
Toronto, Montreal, Winnipeg, Fort William, Ottawa, Halifax, Calgary, Vancouver, Edmonton

Westinghouse Mazda Lamps

Keep Canada's millions circulating at home.

Dominion of Canada
Refunding Loan 1923
5% Bonds

20 year Bonds due 15th October, 1943

On November 1st an issue of Victory Bonds matures. It is necessary to refund these Bonds. But it is even more essential to refund them in Canada.

This will prevent millions of dollars in interest from passing out of Canada for many years, and keep these funds available for business here.

Hence the expediency—and the necessity—for refunding the Bonds in Canada. The success of the offering is assured if:

1. Holders of Victory Bonds maturing on November 1st next, immediately exchange them for new Bonds.
2. Everyone who has money to invest subscribes liberally for this issue.

To holders of 1923 Victory Bonds

Holders of Victory Bonds due November 1st, 1923, are privileged to exchange them for new Bonds on attractive terms. They will receive in cash the difference between the face value of their maturing bonds and the purchase price of the new issue, namely: at the rate of $1.75 per $100 for 20 year Bonds. **They will also receive a bonus of two weeks' interest as interest on new Bonds accrues from October 15th.** Interest coupons should be detached before exchanging Bonds and presented for payment as usual on November 1st.

To New Investors

The desirability of these Bonds is at once apparent.

The entire resources of the Dominion of Canada constitute the investor's guarantee of safety.

They rank equally with Victory Bonds

The interest rate is high. A wide and ready market is assured.

If you have $100, $500, $1000 or more to invest, you should buy these bonds.

Price: 20 Year Bonds 98.25 and interest, yielding 5.14%

Orders may be telegraphed or telephoned (collect) and exchanges made through your usual Bond Dealer or Bank.

C.G.E. vs. Brockville at Riverside, Monday, Oct. 1st, at 3.00 p.m.

THIRD CONSECUTIVE WORLD CHAMPIONSHIP M'GRAW'S NEW QUEST

Giants Win Eleventh Pennant, Nine of Them Under McGraw—Faces Yanks For Third Year in Succession.

REVIEW OF SEASON.

NEW YORK, Sept. 28.—The New York Giants to-day clinched the 1923 National pennant by defeating Brooklyn, 3 to 0, and will oppose the New York Yankees, American League pennant winners, for the third successive year in the world's series, which will start at the Yankee Stadium October 10.

By capturing the 1923 flag, the Giants scored their eleventh victory in Nattional League history, thus tying the record of the Chicago Cubs. Nine of these pennant triumphs have been gained under the indomitable leadership of John J. McGraw, "Little Napoleon," of the diamond, who leads all other managers in this respect. His nearest rival is Connie Mack, tall tutor of the Philadelphia Athletics, who has six to his credit.

Three in Row Twice.

McGraw holds the additional distinction of having twice in his career won three pennants in a row, a feat no other club has ever performed. The Giant chieftain piloted his club to victory in 1911, 1912 and 1913.

The Chicago Nationals twice captured three flags in a row, but two managers shared in the honors, the late "Pop" Anson leading the club to the top in 1880, 1881, 1882, while Frank Chance piloted the Cubs to championships in 1906, 1907 and 1908.

Besides his triumphs of the past three seasons, McGraw also accounted for pennants in 1904, 1905 and 1917. The other New York pennants were won in 1888 and 1889.

McGraw's goal now is to establish a record of winning three consecuttive world's championships. His club conquered its metropolitan rival in 1921 and 1922.

Stiff Campaign.

The Giants won the pennant this year only after one of the hardest fought campaigns in annals of the senior circuit. Except for a brief spurt by the Brooklyn Dodgers early in the season, the world's champions met their stiffest opposition from three western clubs, with Cincinnati and Pittsburgh forming the chief menace to thir supremacy.

The real turning point in the race came in the crucial mid-summer western trip of the Giants, who played at the top of their game to defeat Pittsburgh in the opening series and then took five straight from the Reds. These victories gave the McGraw men a formidable advantage, but they were forced to stand off further challenges. The Reds, despite their crushing setbacks, rallied and crept close to the top by taking a later series from the Giants at the Polo Grounds. Virtually all further chance for the Reds vanished, however, when these two rivals broke even in a two-game series at Cincinnati early this week.

One game on the Giant schedule will be unplayed, a contest with St. Louis, scheduled earlier in the season having been cancelled.

Don't make a hog of yourself. Hog-killing time is coming soon.

No matter how free he is with his money a man can't drop a nickel without slapping his foot on it.

Winter is coming. Better be hunting an old flame.

HAIR STAYS COMBED, GLOSSY

"Hair-Groom" Keeps Hair Combed—Well-Groomed

Millions Use It—Fine for Hair! —Not Sticky, Greasy or Smelly

A few cents buys jar of "Hair-Groom" at any drug store, which makes even stubborn, unruly or shampooed hair stay combed all day in any style you like.

Ernest Legon May Land With the Senior Squad.

KINGSTON, Sept. 29.—(Special to the Examiner).—Ernest Legon of Peterboro, a first year student at Queens University has a good chance of getting a place on Queens' Senior Football team. He has been given a trial and his work has created a most favorable impression. It would appear that his weight is the only handicap. He is very light, just tipping the scales at 125 pounds. But he is very fast, knows the game well and has been attracting a great deal of attention. One thing is certain, and that is that he will be sure of a place on the Intermediate team at any rate if he does not land with the Senior squad.

BASEBALL

George Kelly of the New York Giants who recently hit three home runs in three innings in Chicago, and Irish Meusel of the same team always get into a hitting slump when the Giants play on the Polo Grounds Their failure to hit when playing on the home park, has caused the rumor several times this season that neither will be a member of the team next year. As soon as the Giants leave New York the two begin to hit

Kelly and Meusel recently explained their failures at the Polo Grounds. Both attributed their inability to hit to the dark green curtain in centerfield. This curtain is supposed to act as a background and an aid to batsmen but Kelly and Meusel claim that to them the dark green curtain is a handicap.

In New York they want to see the Yankees suffer several defeats before the season closes. They claim that New York has had such an easy time winning the pennant that the Yankee's pitchers have not been extended enough and that this easy winning will affect the play of the team in the world seris. When a man can get by while loafing he gets so in the habit of it that he can not extend himself when the occasion demands it, so the experts want the Yanks extended as a preparation for the big series.

A minor league ball player, "Hickory Mose" Solomon, son of a Columbus junk dealer and the home-run king of the bush circuits, was recently purchased by the New York Nationals for a price "almost equal to that of O'Connell." The Giants purchased O'Connell last year and publicly announced that they paid $125,000 for this player to the San Francisco club. Chicago boasted that it paid $100,000 for Willie Kamm who, by the way, is an infinitely better ball player than O'Connell. Now the Chicago club says it is paying $50,000 to Rochester for Maurice Archdeacon, the fleet outfielder who was supposed to be awaiting shipment to Navin Field. Connie Mack told reporters that he paid $75,000 for Sammy Hale, an atrocious fielder but a fairly good hitter.

According to a Philadelphia newspaper a man who is acquainted with the facts in the case, says that the New York club paid $500 for Solomon and that the papers call for an additional $4,000 if Solomon makes good. Should Solomon fail next year the Giants will not have to pay the additional $4,000, of course.

Major league magnates are making the same mistake that was made by the motion picture promoters. The idea that you get a great deal of publicity and create a deep impression by announcing to the taxpayers that you spend fortuunes for untried minor leaguers, is stupid in its conception.

The layman, hearing that John J. McGraw paid $125,000 for an untrier minor leaguer, concludes that John J. McGraw is a fool and makes up his mind that he is done spending money at the gate to see a team managed by such an idiot perform.

Or, the layman concludes that base ball has gotten to be an out and out business proposition, a theatrical investment and nothing more. This conclusion will also keep him from the ball park. He had been under the impression right along that base ball was sport.

Or, he will decide that he is paying for such foolishness, that the dollars he nands out to pass through the turnstile make such reckless squandering possible and he will get sore about it and quit paying the dollars.

Play the proposition of dollars in sport anyway you like, look at the matter from any angle, and it becomes extremely bad business. The motion pictures magnates discovered that during the black days following the Roscoe Arbuckle incident and the base ball magnates are going to find the same thing happening to them one of these days. It will be impressed upon them only through a financial loss. They could save money by changing their styles of play now.

SHELBY'S $85,000 ARENA FINALLY BRINGS $5,500

The arena in which Shelby staged its "folly" July 4 was knocked down to the Monarch Lumber company for $5,500. It cost $85,000 to build. The sale of the huge bowl where Jack Dempsey and Tommy Gibbons milled fifteen rounds without a knockout except to the pocketbooks of Montana, was conducted by James A. Johnson, treasurer of the fight, on the foreclosure of an $85,000 mortage held by the lumber company.

ANOTHER PENNANT FOR THE GIANTS

National League Race Decided By Brooklyn's Defeat in New York.

NEW YORK, Sept. 29.—The New York Giants clinched the 1923 National League championship yesterday, defeating Brooklyn, 3 to 0. Nehf the New York left-hander, pitched his first shut-out of the season. He was aided by three double plays and two Brooklyn players being caught napping on the bases. The Giants stopped Grimmes after he had won six straight games. Meusel's single drove in two runs in the first inning, and he stole home on a double steal in the eighth.

B. Griffith hit safely four times for Brooklyn in as many times up.

Score:

Brooklyn	000 000 000	0	9 1
New York	200 000 01x	3	11 0

Grimmes and Hargreaves; Nehf and Snyder.

SECOND FOR CUBS.

CHICAGO, Sept. 29.—Grimes' batting enabled Chicago to make it two straight from Pittsburg yesterday by winning 2 to1. Grimes' triple, following Miller's double, tied the score after the visitors had registered a run. Grimes gave the Cubs the game by driving out a home run.

Score:

Pittsburg	010 000 000	1	6 0
Chicago	000 100 10x	2	7 1

Cooper and Schmidt; Aldridge and O'Farrell.

WILLIAMS' 38th HOMER.

PHILADELPHIA, Sept. 29.—Boston made it two straight from Philadelphia yesterday, winning a slugging match, 11 to 7. "Cy" Williams hit his 38th home run of the season in the opening inning and remains tied with "Babe" Ruth for leading honors in both Leagues.

Lee hit two homers, while Ford was the leading Boston slugger with four hits in five trips to the plate.

Score:

Boston	012 103 004	11	18 0
Philadelphia	102 020 011	7	13 2

Marquard, Ossehger and O'Neil; Mitchell, Couch, Weinert and Wilson.

CANADIAN WOOLLENS SHAREHOLDERS MEET

Statements of Favorable Aspect Made By Company Management.

The fourth annual meeting of shareholders of Canadian Woollens, Limited, was held heer last week. The annual report was presented by the president, Mr. A. O. Dawson, who supplemented it with further particulars as to the business of the company. He mentioned that the statement as at June 30 showed that the company had a surplus of current assets over current liabilities of nearly $475,000.00, and the secretary had reported that at the end of August current liabilities had been reduced by $129,000.00.

At the president's request, Mr. C. M. Heddle gave some interesting information as to the company's business at the Auburn and Bonner-Worth mills, stating that the former are at present operating at about 60 per cent. of capacity and that the Bonner-Worth spinning mill was fully employed, except in the French spinning department, which is idle owing to tariff conditions, and consequently the plant is being offered for sale in the United States.

The following directors were re-elected for 1923-24: A. O. Dawson, W. K. George, F. B. Hayes, Wm. Hanson, I. Bonner, Geo. D. Perry, C. M. Heddle. Mr. Dawson was subsequently appointed President; Mr. George, First Vice-President and Chairman of the Board; Mr. Hayes, Second Vice-President, and Wm. Tinker, Secretary-Treasurer.

HORNSBY SUSPENDED MUST PAY $500 FINE

Champion Batsman Refuses To Play In Game.

ST. LOUIS, Mo., Sept. 29.—Rogers Hornsby, champion batsman of the National League, was suspended indefinitely and fined $500 for declining to play in yesterday's game against Brooklyn.

Sam Breadon, president of the St. Louis Nationals, who announced the fine and suspension last night declared Hornsby refused to appear in the line up after the club physician had advised the star second baseman that he was in condition to play. Hornsby has been out of the game since Sept. 9 with a skin affection.

Hornsby, who has been a member of the Cardinals for eight years, explained his action by saying that he needed a day's practice before he could resume play with justice to the club and himself.

The slugger said that shortly after he informed Branch Rickey, manager of the team to that effect yesterday. President Breadon told him that "you or nobody else on the team is going to run my ball club," and handed him notice of the fine and suspension.

Reports that Manager Rickey and Hornsby were not on the best of terms were taken notice of recently when it was learned that the two had come to blows in the clubhouse at New York on Aug. 23 after an argument over directing the team Later official announcement was made that the incident was closed and rumours that Hornsby either woud be sold or traded to another club were declared to be without foundation.

Too much work is foolish—so is too much rest.

Absence will make the heart grow fonder of hot weather.

AVALANCHE OF HITS AND CRICKET SCORE

New York Americans Chalked Up 30 Hits Off Boston—Eleven Runs in One Inning.

TIGERS CUT MARGIN.

BOSTON, Sept. 28.—New York made 30 hits for a total of 44 bases against Ehmke and Blethen to-day and won the second game of the series from Boston 24 to 4. Ruth made home run in the sixth with two on base, the ball going into the far corner of the center-field bleachers. Ward's home run in the third was due to a fluke bound over Collins' shoulder.

In the sixth inning the champions scored eleven runs on as many hits and an error by McMillan. That was Ehmke's last inning. In the sixth Ruth singled and made his homer, Gehrig doubled and singled and so did Smith. In the third right fielder Bob Meusel crashed into the right field fence going after a foul off Ehmke's bat. He was carried from the field for the second time in two days. The score:

New York	401 01(11)	23	24 30 2
Boston	000 300 010	4	11 3

Jones and Schang; Ehmke, Blethen and Picinich.

Talent in the Stand

ST. LOUIS, Sept. 28.—St. Louis took the opening game of the series from Chicago to-day, 3 to 2. Eddie Collins stole his 45th base of the season. The contest was a pitching duel between Cvengros and Danforth With George Sisler, Rogers Horns by and Urban Shocker in the grand stand, it was estimated that $600,000 of local baseball talent was among the spectators. Score:

Chicago	000 100 010	2	7 0
St. Louis	100 10001x	3	7 1

Cvengros and Schalk; Danforth and Severeid.

Flock of Recruits

DETROIT, Sept. 28.—The Tigers beat the Cleveland Indians to-day, 17 to 3, and moved a notch nearer second place. After the Detroit team had scored seven runs in the first inning, Manager Speaker started giving his recruit pitchers an opportunity to display their ability.

As a result five recruit flingers made their appearance in the lineup. Twentyeight players participated in the game, 18 for Cleveland and 10 for Detroit. Score:

Cleveland	011 000 010	3	5 4
Detroit	752 003 00x	17	14 2

Smith, Sullivan, Drake, Edmonton, Levesen and Myatt I. Sewell; Pillette and Woodall.

BROCKVILLE PLAY C.G.E. ON MONDAY

Bringing Special Train of Fans For Second Game of the Round.

The second game of the Brockville-C.G.E. series has been called for the Riverside Park on Monday at 3.00 pm.. The visitors are going to be accompanied by a strong contingent of supporters for whom a special train has been engaged. The easterners are going to make a big bid to take this series in straight games, but the C.G.E. declare their confidence that the tables will be turned on Monday. Frost was not in shape in Brockville, being bothered with a sore elbow, and the team generally feels that they did not do themselves justice.

Skitch and Boundy have been appointed referees, and although the game falls on a week day, it is expected that Peterborough fans will turn out in large numbers for this important engagement.

LEGION PLAY BASKETBALL.

SAN FRANCISCO, Sept. 29.—(Associated Press)—A national basketball championship, with teams entered representing American Legion posts from nearly every large city and state in the union, will be one of the major events of the athletic program to be staged here during the American Legion's national convention, October 15-19.

Sacramento American Legion post, winner of the 1921 California state basketball championship, Kansas City, Boston, Minneapolis, Denver, Los Angeles, San Francisco and other Legion posts will enter the

DELORA NEWS

A number of people motored to the Sandbanks on Sunday and spent a very enjoyable day.

Mr. J. Quinn and Mr. N. Doyle both of Kingston have taken positions with the Deloro Smelting and Refining Company.

Rev. W. J. Smith of Seabright was the guest of his sister, Miss J. Smith last week.

W. Regan, Frank Leal and J. Quinn, all players on the Deloro baseball team, motored to Madoc yesterday, where they played with the All Stars against Tweed.

Mr. V. Johnson and Mr. A. Aida returned to Kingston on Wednesday where they will take up their work again at Queen's. Both were players on the Deloro ball team.

Mr. F. Dennis, of Campbellford, was a visitor in Deloro this week.

Gossip in a woman becomes slander in a man.

If it was not for the ink, the pen would never be mightier than the

Ruth and Williams Increase Home Runs

NEW YORK, Sept. 28.—Cy. Williams of the Philadelphia Nationals held the season home run leade. Fip for about one hour yesterday when he poled his 38th round-trip, with none on, off Marquard, in the first inning, with Boston, at Philadelphia.

Babe Ruth, of the Yankees, however, returned the compliment when he jaced out his 43th in the sixth inning with two on off Ehmke, of the Red Sox at Boston, again tying the home run score.

AMERICAN WINS SEAPLANE RACE

Attained Speed of 177.38 Miles An Hour Off Cowes.

COWES, Isle of Wight, Sept. 29.—Lieut. David Rittenhouse, United States, driving his Curtiss Navy racer at a speed of 177.38 miles an hour yesterday won the Schneider Cup from its British holder against a field which had simmered down to an Englishman, a Frenchman and another flyer from the United States.

Lieutenant Rittenhouse crossed the finish line of the 186-mile course in 1 hour 12 minutes, 26 4-5 seconds; his colleague, Lieutenant Rutledge Irvine, was less than two minutes behind him, and the Englishman, Captain H. C. Baird, more than nine minutes behind. The Frenchman was eliminated when forced to make a landing in the water and his plane was towed ashore undamaged.

Captain Baird had been disqualified because he rose from the water before crossing the starting line, instead of taxying over it, but when the plane bumped the water after crossing the line, the judges withdrew their disqualification ruling. Engine trouble developing at the last minute kept two of the French entrants from flying.

Accidents during trials had already accounted for two of the British entrants.

Lieut. Rittenhouse's speed is a record for the race, beating by 30 miles an hour, the record established at Naples last year, by Captain Baird. The race consisted of five circuits of a triangular course.

ALL STARS BALL TEAM SELECTED

Personnel of Combination to Uphold Honor of the Northumberland League

BRIGHTON, Sept. 29.—The selection of the all-star Northumberland League team was completed here Thursday, the selection being based on the individual choices of representatives of the Campbellford, Brighton, Colborne, Orland, Harwood, Warkworth and Roseneath clubs and an umpire who has officiated all season. Another umpire and the Hastings and Trenton clubs did not respond to the request of their choice of a team.

The player mentioned the greatest number of times for his position was in each case chosen. The two utility players were selected on a system of points, receiving credit for being named as a regular on any team.

The team is as follows:

1st base—Weston, Campbellford. 2nd base—Halliday, Brighton. 3rd base—Empey, Trenton. Shortstop—McKee, Brighton. Right field—Hawkins, Colborne. Left field—Walt, Brighton. Catcher—Strong, Brighton. 1st pitcher—Zufelt, Warkworth. 2nd pitcher—Brady, Campbellford. Utility infielder—Mulhall, Warkworth. Utility outfielder—Blakely, Campbellford.

Weston, Hawkins, Walt and Strong were almost unanimously chosen for their respective positions. Halliday, Empey and McKee were picked four times and Heaney three. Zufelt was mentioned four times as first pitcher and once as second, and Brady once as first pitcher and three times as second. Mulhall, selected twice for third, twice for short and once for utility, easily qualifies as the extra infielder, and Blakely is extra outfielder, having been twice chosen for left and once for utility.

A kind face is never homely.

A hubby is a married woman's hobby.

SISTER SUSIE SEES A BALL GAME

And Doesn't Think Much Of It

Dear Nellie: Minnie an' me went to a ball game the other day. Minnie was at a ball game once before, but I never was, an' on account of the teacher always sayin' that girls otta be interested in sport, same as the boys, Minnie an' me said we'd go on Saturday afternoon, an' Pa drove us into town.

We were kinda late. The game was sipposed to start about 3 o'clock, but it was nearly 4 when we got in. Doll had a loose shoe, an' Pa wouldn't drive fast. Minnie an' me was settin' up, worryin' about the game, all the way in. Minnie had on her blue silk dress and I wore my pink gingham. So when we got there, the man said, "You're pretty late," but he charged Pa up for two full tickets just the same, an' then Pa went down town an' we went in. There was a lot of people settin' up on a wooden platform with seats away up high on it, an' when Minnie an' me went to set down on one of the benches, a man said, "Where are your tickets?" Seems we had to pay another fifteen cents apiece to set down, an' Minnie said we wouldn't spend her ice cream money for no such thing, so we had to go an' stand in the sun an' it wasn't very nice.

There was a lot of men standin' 'round in a big place with nice smooth grass an' a fence all 'round it. Some of them had on suits with stripes, like Tricky Bill in "The Escape from Sing Sing" that came to the Town Hall once, an' the other fellows had on plainer suits. They had little peak caps on and short kinda baggy pants, an' one fellow had a fancy pair of socks with stripes runnin' 'round them.

When we went in, they weren't playin' at all, I think. One fellow was throwin' a ball to another one, an' the rest were standin' 'round watchin' them. Someone in the seats behind us said, "Where do those fellows come from, anyway?" An' another big, nasty-looking fellow said: "Why, from Chester Hollow. That's where all the wild women come from. There's two of them now." An' everybody looked at us and laughed. Minnie was mad.

A gentleman out on the grass was rubbing his stummick hard with both hands, an' we were wondering if he had the stummick ake, but nobody went near him. A man with a felt hat came out of a little wooden house under the stand an' they started to yell "Jake" at him. He looked up an' said something an' quick went back in again.

Then a man started to look at some wooden things that Minnie said were bats, but they didn't look anything like the bat that flew into our bedroom one night, an' Pa had to kill it with a shovel. These bats are wooden things an' they were lying on the ground, all different colors. An' he took up a red one and threw it away an' tried a green one an' then he started exercisin' his arm with a yellow one. All at once, a man out in the middle threw a little white ball at him hard, an' he ducked down quick to miss it. An' the fellow tried to hit him again, an', he did the same thing. Then he got mad an' tried to hit the ball back at the fellow an' he missed it an' got confused like, I guess. For he threw the bat away and started to run.

Somebody yelled, "Hey, what are you runnin' for?" An' someone else said, "He wantsa drink." But there wasn't any water 'round anywhere except in the river, an' he wasn't runnin' in that direction anyway.

Then a young fellow sat down hard with his back to the players an' another one off in the field stood real still for a long time with his arms folded. Everyone else was runnin' 'round hard, chasin' the little white ball, but he never budged, just stood there.

A man ran over to a place where there was a sack an' stood on it, an' someone threw the ball' way off an' the crowd yelled to the man on the sack, "Are you waitin' for lunch?" But when he started to run, they said, "Wait until they take your picture." But he wouldn't wait at all, an' ran away over to another sack. When he saw a fellow with the ball comin' along to give it to him, he got flustered an' slid along in the sand an' got his nice suit all dusty.

Then an awful particular little man that stood with his back to us took a little whisk out of his pocket an' started dusting off a white stone. He did this ever so many times. Every time it got dusty he whisked it off again. He was fussy about himself too. He had a kind of mask on to keep the sun off, and a funny sort of thing that looked like brown cardboard all over his chest. He caught the ball once and fell down on the ground and the crowd yelled "ah" at him. But it didn't matter how much the people talked to them, the men out on the grass never talked at all. But I don't think they liked it, for they looked kinda mad.

Then a man in a black suit went out and spoke to the fellow that was throwing the ball, an' they walked over in our direction, but before they had finished their chat, another man came along an' started throwing the ball. This fellow would stoop down an' wipe his hands in the dirt an' then wipe them on his trousers. The crowd started yelling at the man with the bat, "Look them over there."

Every little while the whole lot would get mad all at once an' throw down all the bats and the ball an' go and change places just to see if they liked another part of the ground better, I guess. An' pretty soon they would get tired an' change back again.

The crowd started yellin't at the man in the centre: "He's old enough to be your father. Hop in there. Get your dad out." I think it made him madder than ever, to talk about the man's age so, because he started throwin' the balls real hard, an' all the men seemed to get nervous at once, the way the crowd was saying, "Oh-h" at them, so, all of a sudden, the man in the centre dropped the ball an' walked off an' everybody got up an' went home. A big, fat man behind us was arguin' with another man all the way to the gate, about how good "Shorty" was, "if he only had half a chance."

I didnt' think much of that ball game.

Your affekshunate cusin,
SUSIE.

Big League Standings

NATIONAL.

	Won.	Lost.	P.C.
New York	94	55	.631
Cincinnati	90	60	.600
Pittsburgh	85	65	.567
Chicago	80	69	.537
St. Louis	76	72	.514
Brooklyn	71	77	.480
Boston	52	95	.354
Philadelphia	47	102	.315

AMERICAN.

	Won.	Lost.	P.C.
New York	96	50	.658
Cleveland	76	67	.531
Detroit	76	69	.524
St. Louis	72	70	.507
Chicago	64	79	.507
Washington	71	73	.493
Philadelphia	63	80	.441
Boston	58	88	.397

SOFTBALL RESULTS

The results of last night's softball games were:

Dragoons 14; Rotary 1.

Batteries:— Murray and Sloan; Primeau and Graham.

Kiwanis, 10; Bowlers 7.

Batteries— McLean and Mackey; Fox and Gimblett.

L.O.L. 50, 16; Rotary, 4.

Batteries, Spencely and Dobson; Primeau and Graham.

Penmans

Hosiery for Men

It must make a difference to you to have the right hose on your feet. Penmans are the one right kind. They give you wear, fit and comfort—and also appearance.

Penmans sox are made of the highest quality of materials in the weights and styles that suit you best, whether silk, cotton, worsted or cashmere, in a variety of shades both plain and clocked.

Say Penmans when buying—and you'll wear the right kind.

Penmans Hosiery

The Standard of Excellence

Also Makers of High-Grade Underwear & Sweater Coats

33

C124

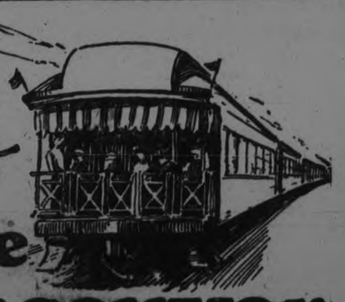

To the West "The Vancouver Express"

10.00 PM DAILY

Leaves Toronto, (Union Station) for Port Arthur, Fort William, Winnipeg, Brandon, Regina, Moose Jaw, Calgary, Revelstoke, Vancouver, Victoria, and Seattle. Close connections at Winnipeg for Saskatoon and Edmonton.

EQUIPMENT

Coaches, Dining Car, Tourist and Standard Sleepers, Compartment Observation Car.

CANADIAN PACIFIC

CANADIAN NATIONAL RAILWAYS

Travel

"The National Way"

Between—

PETERBORO AND TORONTO

Lv. Peterboro 7.10 a.m. ex. Sun.
Arr. Toronto 10.15 a.m. ex. Sun.
Buffet Parlour Car and Coaches
Returning Train leaves Toronto at 7.05 p.m. daily except Sunday.
FULL BUSINESS DAY IN TORONTO.

PETERBORO AND MONTREAL

Lv. Peterboro 9.10 p.m. ex. Sun.
Arr. Montreal 6.45 a.m. ex. Sat.
Through Sleeping Car between Peterboro and Montreal on these Trains.
Returning, through Sleeping Car leaves Montreal 11.00 p.m. daily ex. Saturday.

For Additional Service, Full Information and Reservations, Apply to City Passenger and Ticket Agent, 324 George Street, Peterborough, Ont.

LOCALS

DR. T. P. McCULLOUGH.

Eye, Ear, Nose and Throat Specialist, 166 Brock St. Phone 36W. d-f

HAROLD DUNFORD'S AUTO LIVERY.

Call 224 for Taxi and Auto Service. New Seven-Passenger Studebaker in Service. 78d-199

M. PAMMETT.

Auto and Taxi Service. Good equipment. At your call day or night. 334 Aylmer Street. Phone 749. 78d95 3057

MANLEY BROS.

General Cutting, Local and Long Distance Hauling. 'Phone 855W.—206 Lansdowne Street. 48d-w-s-127-1415

MATHILDE MASSON,

Graduate of Laval University, Quebec, and Conservatory of Toronto. Teacher of Singing and Piano Playing. Studio. Conservatorp, Telephone 355. 10d79 3742

SEWING MACHINE SNAP.

One slightly used White Rotary Sewing Machine, $64.00 — on easy terms. Greene Music Store, Charlotte Street. 2d-76

BEAUTIFUL CHILD POTRAITS

They are worth a special trip down town. Now being exhibited in the show windows of The Roy Studio. See them. 3d 77

AUCTION SALE

of Farm, Farm Stock, and Implements at Trotter and Lawnsborough Warsaw, Tuesday, October 2, R. H. Alford, Auctioneer 2d 7 3784

Registration for all Classes will begin on Monday, October 1st., 7.30 p.m. at the Old Collegiate on Murray street. Instructions in the following subjects is offered: Dressmaking, Millinery, Cooking, Commercial Art, Auto Mechanics, Electricity, Mathematics, Mech. Draughting.

Musical Kindergarten Classes are being formed for children from 7 to 10 years of age. $6.00 for term of 20 lessons. For further information telephone Conservatory 355. 12d s.t.t.-93

ST. JOHNS' SERVICES.

Harvest Festival services will be continued in St. Johns' tomorrow. The Vicar, Rev. Dr. Blagrave will preach at 11 a.m. and Rev. T. I. O'Connor-Fenton at evening. There will be choral communion at 11 o'clock.

FOWLER'S OPTICAL PARLORS.

Everything that is new in Shell Spectacleware, we have. See us before buying. A. A. Fowler, Phm.B. Eyesight Specialist, 373 George St. dtf.

DOMINION OF CANADA REFUNDING LOAN 1923

To holders of Victory Loan 1923, and cash subscribers. Write, call or telephone. V. M. Eastwood, 610 George street, 'Phone 385. 6d 80 3780

VIOLIN

Mrs. Ernest Gilchrist, pupil of Mr. Donald Heins of Ottawa, will take pupils starting on the violin at her home, 53 Lock street, telephone 1518J. 3d 76 3779

CANADIAN PACIFIC CHANGE OF TIME.

Effective, Sunday, September 30, important changes in train schedules will be made. Full particulars from any Canadian Pacific Agent.

AUCTION SALE

Farm Stock, Implements, and Household Furniture of Lorne Webster, Lot 31, Con. 13, Smith, on October 3rd. Sale commences at 1 o'clock. George and Ted Jackson, Auctioneers. 5d-76-4338

EXPERT SAW FILING — SAWS GUMMED OUT.

Cutlery Grinding, Clipper Plates Ground, Razors Honed ready for Shaving, Lawn Mowers Sharpened, Umbrellas Repaired and Re-Covered. 'Phone 109J. — Wm. Taylor & Son the Sheffield Cutlers, 219 Hunter Street West. t-t-s

SOMETHING ABOUT BONDS

British and American investors hold millions of Canada's Bonds because Canada's credit is second to none.

But—Canada is able and Canadians should be willing to refund her debts at home. It is good p[olicy] and it is even better busines to have interest on Canada's debt paid to Canadians.

—then the money stays at home

Every person with $100, $500, $1,000 or more to invest should subscribe immediately for these Bonds. The Dominion of Canada itself is your security. The interest return is high. The Bonds will always have a wide and ready market.

they rank equally with Victory Bonds

Holders of Victory Bonds due November 1st, 1923, are privileged to exchange them for new Bonds on attractive terms.

They will receive in cash the difference between the face value of their maturing Bonds and the purchase price of the new security, calculated at the rate of $1.75 per $100 for the 20 year Bonds. Interest coupons should be detached before exchanging and presented for payment as usual on November 1st.

Those who convert Bonds will gain two weeks' interest because the new Bonds will be dated October 15th and interest will accrue from then, while the full interest will be paid right up to November 1 on the 1923 Victory's.

Dominion of Canada Refunding Loan 1923 5% Bonds dated and bearing interest from 15th October, 1923 20 year Bonds due 15th October, 1943. **Price: 98.25 and interest, yielding 5.14 per cent.**

Orders may be telegraphed or telephoned (Collect) and exchanges made.

Reg. H. Turner, 543 George street, 'Phone 501.

W. LAWSON

Piano Tuning and Repairs. 20 year's experience. 533 Chamberlain street. 'Phone 1953W. 3d 98 3792

FOR PERFECT PICKLES

Use Parke's Pickle Mixture, a combination of fresh, selected spices in proper proportions to produce firm, tasty pickes. Bond's Drug Store, corner George and Hunter streets.

W. McKEE BINGHAM

Voice Culture. Studio, 487 Walton street, Cor. Homewood avenue 'Phone 807J.

BRUNSWICK RECORDS.

The new October Brunswick Records are now on Sale, and are a catchy selection. Greene Music Store. 2d-76

HOW ABOUT A RADIO?

For genuine entertainment, Radio is King. Have a Demonstration at Greene Music Store, Charlotte St. 2d-76

SYMPHONY ORCHESTRA.

The string section of the symphony orchestra will have a special practice this evening at eight o'clock in the Conservatory of Music Hall.

PETER ROBINSON CHAPTER,

I.O.D.E. — The regular meeting will be held on Monday, October 1st at the Public Library at 3.30 p.m. Very important.

FOR BETTER HEALTH

Consult DR. LANGFORD, Chiropractor. Office, Bank of Toronto Chambers. Hours—2-4 and 7-8 p.m. 10-12 a.m. on Tues, Thurs. and Sat. d.t.f.

J. A. JEFFRIES, A.G.C.M.

Teacher of Organ, Piano and Theory of Music. Pupils prepared for examinations if desired. 294 Stewart street. 1d 4452

AUTO TOPS

Curtains and Cushions recovered and repaired. Celluloid (Mica) and glass windows installed and repaired. Address Rear of 464 George street, Peterboro. G. R. McCrea. 52d 103

BANK CLEARINGS

Local bank clearings for the month of September show an increase of $391,539 over those during the same month last year. The clearings this month amounted to $3,326,251, for the same period last year $2,934,712 and for September, 1921, $3,460,228.

HARDWOOD AND MIXED WOOD

½ cord 12" Dry Hardwood . . $7.00
½ cord 12" Dry Mixed Wood . $4.75
H. H. Dinsdale, 'Phone 153
191 1-2 Charlotte Street d-f

STOLE SOME WOOD.

Mr. W. W. Brown, who resides on the Norwood Road, had some wood stolen. A repetition of this offence may lead to more disastrous consequences.

Typewriting, Shorthand, Bookkeeping, Home-Nursing, Engraving, additional courses will be provided if required and accomodation permit. For particulars of the course, call at the school from 7.30 to 9.30 pm., Monday, Tuesday and Wednesday, October 1-2-3. 4d-79-3794

ST. ANDREW'S RALLY DAY

To-morrow will be "Rally Day" in St. Andrew's Church. All families represented at the church services 11 a.m. and 7 p.m. and every officer teacher and member of the Sunday School present at 3 p.m. Special program.

The minister's subjects morning and evening will be "A wonderful Old Testament Rally" and "Buying at Life's Big Department Store."

Miss Dorothy Engel, recently appointed soloist, will sing.

CANADIAN PIANOS IN NEW ZEALAND

Recent outgoing vessels of the Canadian merchant marine have carried large shipments of Grand and Upright pianos made by Ye Olde Firme of Heintzman & Co. Limited, for Auckland, Wellington and other points in the Antipodes. The popularity of these beautiful Canadian-made pianos is due largely to their marked musical excellence, shown unmistakably in the exceptional tonal qualities of these instruments.

Peterboro Branch: George and Hunter streets. 1d

PEPARING CANTATA.

The choir of Mark street church has been preparing energetically for some time past for the rendition of a sacred cantata, "Won for Christ", which will be given in their church on Sunday evening, under the direction of V. Boorman, organist and choir leader. Solos will be taken by the Misses M. Agnew, M. Succee, and F. Stenton, and Mr. Boorman will sing "A Voice in the Wilderness." For this occasion, Flower-Sunday, special services have been prepared for morning and evening.

RALLY DAY IN ST. PAUL'S

The services to-morrow in St. Paul's are all planned in keeping with the Rally Day programme which is being observed in all the churches. The morning message will be a call to the church to dedicate herself to the great unfinished task of giving the Gospel to the whole world. The Sunday School will meet in the afternoon at three o'clock and will hold its session in the church. A very interesting programme is being prepared. In the evening the minister will preach a sermon to young people on the subject of "drifting" in which he will refer specially to the drift towards greater laxity in the modes of the young.

G.W.V.A.

THE REGULAR WEEKLY DANCE IN THE G.W.V.A. HALL WILL BE HELD TO-NIGHT. ROBERT'S ORCHESTRA. ADMISSION 35c.

Read the Want Ads.

NEW

Presentation Gifts

Our new Presentation Gifts which we have just opened up are beautiful gifts and are very suitable for weddings.

New Cabinets of Silver
New Silver Tea Sets
Fine Silver Bread Trays
Fine Silver Casseroles
Handsome Water Sets
Fine Mahogany Clocks

It will be a pleasure to show these new presentation gifts, and prices are very reasonable.

Warne Bros.
DIAMOND HALL
349 George Street

POOR PROSPECT FOR HOME BANK

Looks Like About Forty Cents on the Dollar.

TORONTO, Sept. 29.—(Canadian Press).—It is intimated here that the report of the curator of the suspended Home Bank, now completed, indicates that there will be a three million dollar deficit, that the shareholders will be called on for double liability, and that the depositors will not get more than forty cents on the dollar, and wait some time for that.

Society

Misses Thush and Norean Simpson have returned home after spending a few days with friends in Cavan.

Miss Rita Cavanah, whose marriage to Dr. Frank takes place in October, has been the guest of honor at numerous social function, this week. Among those who entertained for Miss Cavanah were Miss Phyllis Dawson, who gave a miscellaneous shower, Mrs. F. L. Roy, at a tea on Monday, Mrs. Harry Cressman, who gave a luncheon on Tuesday, Mrs. Walter Belleghem and Mrs. George Hughes, whose china shower was held on Tuesday also, and Mrs. Fred Hooper, who entertained at a fruit and jam shower yesterday afternoon. Mrs. Raymore Scott is entertaining at tea this afternoon for Miss Cavanah.

Miss Frances Carveth leaves on Monday for Toronto, where she will reside in future with her mother and sister.

Dr. J. J. Craig will return tonight from Brayton, North Dakota, after an absence of two weeks owing to the serious illness of his father. He will resume his practice on Monday, October 1st.

Mrs. Jack Chalmers of Oshawa, left for that city, after spending the week with Mrs. Norman of Wolfe street, Peterboro.

MISS PEARL BURFORD AT THE CONSERVATORY

Miss Pearl Burford, whose picture appears in the Toronto Globe to-day, has been engaged by the management of our local Conservatory, taking the place of Mr. Carles Buehler, who is now in London, England. Miss Burford is not only a brilliant piano soloist, but has had a wide experience in teaching, having been assistant to the great pianist, Ernest Hutchinson, of New York city, and is now a member of the faculty of the Toronto Conservatory of Music as assistant to Mr. Ernest Seitz, the well known Canadian pianist. Miss Burford will enter upon her duties next week.

OBITUARY

WALTER BRYCE.

The death occurred this morning, in Keene, at three o'clock, of Walter Bryce, of 3 Bowden Avenue, Toronto.

The late Mr. Bryce was an elder in Old St. Andrew's Church, Toronto, and he was also a Past Master in the Zeta Lodge. His occupation was that of a school inspector.

Surviving relatives are his wife, Elizabeth Letitia Miller, two sons Archie and George, both of Toronto, three daughters, Lila, Margaret and Marion, one sister, Mrs. W. S. Howson, of Peterborough, two brothers, J. A. Bryce of Peterborough, and Joseph of Sherbrooke, Quebec. His father, Mr. Archibald Bryce, of Keene, is also living.

The funeral will take place from the family residence, 3 Bowden Avenue, Toronto on Monday at 2.30 p.m., to the Prospect Cemetery.

AGNES ELMHIRST.

Agnes Elmhirst, 80 years old, died on Monday, Sept. 24, at the residence of her son, Richard Elmhirst, 39 Bannerman Avenue, Winnipeg. She was a native of Peterboro, and had resided in this province for 30 years, the last four of which were spent in Winnipeg. The body will be forwarded from A. B. Gardiner's Funeral Home to Carberry, Manitoba, for burial.

Climbing the social ladder wouldn't be so hard if people didn't kick you in the face.

EUROPEAN LATIN BLOC MAY FORCE A WORLD ALIGNMENT

Alliance Between France, Italy and Spain May Spread to South America and Eventually Involve the United States.

By L. W. T. MASON

NEW YORK, Sept. 29.—(United Press).—Renaissance of the Latin nations in Europe which may entirely change the political balance of power as preceding. If the effort succeeds in full the European continent will see the Nordic races, led by Germany, subordinated to the Latin culture which originated in ancient Rome.

The most astonishing nationalistic result since the war is the rejuvenation of the European Latins coincident with the diplomatic defeats of Great Britain and the crushing of German resistance to the peace treaty. France, Italy and Spain are heading for an alliance which will materialize if their statesmen show sufficient ability to sink present differences for the benefit of the future of their common race.

A Racial Movement.

The success of France in the Ruhr, the success of Mussolini in Italy and the new Somaten movement in Spain, which has overthrown the old gang of corrupt politicians, are all becoming interlocked by a single racial feeling. Until a short time ago France and Italy were diplomatically hostile to each other. But when Mussolini defied the League of Nations concerning the Italo-Greek dispute and occupied Corfu, France forgot the old differences and instinctively sided with her Latin sister nation.

Similarly, one of the first acts of the new Spanish dictator, General Primo de Rivera, following the success of the Somaten revolt, was to send a fraternal message to Mussolini. It is too early yet to determine whether Mussolini and de Rivera will succeed in permanently rehabilitating their countries. Furthermore, France has not yet found the way out of her financial difficulties. But all three nations have regained their self-confidence and are on the right road. Should success continue to attend them they will be able to control continental policies for an indefinite period.

Latins Have Ability.

There has been much blindness about the political ability of the European Latins. France's success in winning to her side Belgium, Poland, Czecho-Clovakia and other smaller non-Latin nations has not been accepted at its true worth. These little countries of Europe, being in the very midst of Europe's tragic situation, have intuitive feelings for self-preservation. Their acceptance of French leadership must be examined from this standpoint.

When, following upon the victories of Latin diplomacy directed from Paris, Italy successfully defied the League of Nations, Latin self-confidence naturally increased. And now that a sensational coup in the interest of purity in government has occurred in Spain, the third Latin country of Europe, no European foreign office can help seeing the possible consequences.

Should the Latin bloc come into being it will be able to count the support of the South American countries, with the probable exception of Brazil. Inter-continental co-operation may thus be developed between the two hemispheres to an extent not hitherto known to history.

In that event the United States will have to study the new situation thus created with the closest attention. Despite all the reluctance of the North American people to concern themselves in world affairs they may be pulled in, not by Europe, but by South America co-operating with the European Latins.

NO FURTHER CLUE

TORONTO, Sept. 29.—(Canadian Press).— Toronto's police have no further clue to whereabouts of four bank bandits and escaped convicts who robbed Bank of Nova Scotia branch here on Thursday of $3,000 and whose car was found parked among other cars belonging to members of fashionable bowling club here last nigth.

Read the Want Ads.

Letter From Stevenson Shows Love of Nature.

LONDON, Sept. 29 (Associated Press).—Robert Louis Stevenson, as a self styled "miserable, perverse, tremulous, childish devil," is the latest revelation of the great author brought to light through a letter written in 1875 to Lady Colvin and published for the first time in the "Empire Review."

"I am changed to myself," he writes. "All my sham goodness, I mean all the orderliness, and citizenliness, and sort of respectability that I had laid on, is going away and away down through wind into everlasting space.

"Despise me if you please, my lady, but mind you I'll do good work in spite of it all, even though I cannot catch trains (as now I cannot), and cannot write letters, and cannot keep engagements, nor generally do anything that a stout, thoughtful citizen should do by nature."

Signing himself "R. L. MeIdiot Stevenson of Bedlam," he pens a hymn of praise to nature and to the joy of life he feels when his heart is tuned to her worship.

"You must be very miserable, indeed," he declares, "if you can be miserable in the open air. It stupefies and woos and amuses you, it is like some great healthy narcotic; and the visions are visions of green trees, and men ploughing, and larks, and the golden morning clouds breaking and showing us the high blue sky beyond.

"After all, life is very livable under the blue sky. It is in houses mostly that the blue devils do consort. Goodbye; I am as fresh and jolly as the open air."

HAMILTON GOT OPENING LEAD

Score was Five to Nothing at End of Third Inning.

RIVERSIDE PARK, September 29. — A large crowd of fans turned out for the Hamilton-Peterborough juvenile finals this afternoon.

Peterborough started the scoring with one run in the first, and the visitors cashed in on four runs in the second.

The teams lined up as follow:

Hamilton — Kellar, ss; Johnston, lf; Wyley, 2b; Litzner, c; Harley, 3b; Hammond, cf; Jarvis, 1b; Wilson, rf; Gordon, p.

Peterborough—Delahaye, c; Hall, cf; Thirnbeck, ss; Marchen, lf; Bannon, rf; Johnston, 1b; Franks, 2b; Corbett, 3b; Bradley, p.

NIAGARA FALLS STARTED SCORING

Nicked the Peterboro Team For Five Runs In Opening Frame.

NIAGARA FALLS, Sept. 29. — (Special.)— In the clash here between the Lakeview juniors of Peterborough and Niagara Falls, the Niagara Falls team scored five runs in the opening frame. In the second innings each team scored two runs, making it 7-2 for Niagara Falls.

RUGBY GAME.

TORONTO, Sept. 29. — Varsity stadium six thousand fans turned out for the big Argo-Tiger game this afternoon. First period—Tigers won the toss playing at start was careless and lacked snap.

Talking doesn't seem to have the least effect on a double chin.

Y.W.C.A.
Gymnasium Classes Begin Monday
Register Now.

Dissolution of Partnership

SALE

THE CHANCE OF A LIFE-TIME

About 200 Pairs of Hand-made Boots for Men and Boys Must Be Cleared by 23rd October.

These are all made of Solid Leather, and will be Sold as Low as Machine-made Goods.

Outfit your feet with a Pair of Shoes made entirely by Hand, and have Shoe Satisfaction for once.

We are still making Shoes to Order, and will continue the Ordered Goods Line.

Carey & Ingram

448 GEORGE STREET - (ABOVE BROCK)

OLD COUNTRY SOCCER GAMES

LONDON, September 29 (Canadian Press). — The following results of the football games, played in the Old Country this afternoon, have been received:

English League, First Division.

Arsenal 0, Birmingham 0.
Aston Villa 5, Preston N.E. 1.
Blackburn 4, West Brom. Alb. 0.
Bolton Wand. 3, Tottenham H. 1.
Cardiff City 1, Newcastle United 0.
Huddersfield T. 2, Everton 0.
Liverpool 1, Burnley 0.
Middlesbro 0, West Ham 1.
Nottingham F. 1, Notts C. 0.
Sheffield United 1, Chelsea 0.
Sunderland 5, Manchester City 2.

English League, Second Division.

Barnsley 4, Oldham Ath. 1.
Blackpool 2, Crystal Palace 0.
Bradford 0, Stockpool C. 1.
Bristol City 0, Derby County 8.
Clanton Orient 1, Bury 0.
Fulham 4, The Wednesday 1.
Leeds United 5, Hull City 1.
Manchester U. 1, South Shields 1.
Nelson 2, Stoke 0.
Portvale 2, Leicester City 1.
Southampton 1, Coventry City 3.

ENGLISH V. IRISH LEAGUES.

BELFAST, September 29 (Canadian Press). — The English Football League team defeated the Irish League team in an International game played here this afternoon, before a crowd of 14,000 spectators.

The score was 6 goals to 2.

Southern Section—Third Division.

Bournemouth 0 Aberdare A. 1.
Brighton and Hove 2, Brentford 0.
Gillingham 0, Swansea Town 1.
Luton Town 4, Portsmouth 1.
Merthyr Town vs. Norwich (missing.)
Millwall 1, Charlton A. 0.
Northampton 0, Newport 0.
Plymouth 1, Swindon 3.
Queen's Park R. 2, Watford 1.
Reading 1, Exeter City 0.
Southend 1, Bristol Rovers 0.

Northern Section—Third Division.

Ashington 2, Durham City 1.
Barrow 1, Tranmere Rovers 1.
Doncaster 0, Rotherham 1.
Grimsby Town 2, Lincoln City 2.
Hartlepool 0, Wiganboro 0.
New Brighton 2, Halifax Town 0.
Rochdale 3, Chesterfield 0.
Southport 1, Bradford 0.
Walsall 1, Crewe Alexandra 0.
Wolverhampton 5, Accrington 1.
Wrexham 0, Darlington 1.
Merthyr 2, Norwich 3.

LATE WANT ADS

FOR SALE— 5 HOUND AND DEER dogs. Apply John Armstrong, No. 2, Ida. 3d-78-4455.

WANTED — MAN TO WORK ON farm. Apply Examiner for address. 3d-78-4456.

TO RENT—AFTER OCT. 10TH, LOWER apartment, at 187 Stewart street. Apply at address, or 'phone 1217J. 3d-78-3771.

IT DEFINES

The taste of the hostess and is a compliment to her guests to serve

STOCKS' BREAD

Because

Quality and Purity Count

TELEPHONE 630

Look for the name on the loaf.

I'm going to change that frock a bit
And with it I will make a hit.
I'll wager that you won't know it."

—Dainty Dorothy.

So we cleaned the frock for Dorothy.
She altered it a bit you see.
And now it's stylish as can be.

WE'LL take the soil out of your garments without taking much money out of your purse. And to the men folks we say: a good steaming and pressing will make that suit look like new.

GEO. RECORD

MY VALET
CLEANING PRESSING AND REPAIRING
WE KNOW HOW
PHONE 669 173 SIMCOE ST.

SCOTTISH LEAGUE.

First Division.

Aberdeen 0, Celtic 2.
Airdrieonians 6, Clyde 1.
Hearts 2, Ayr United 3.
Kilmarnock 1, Dundee 3.
Motherwell 3, Clydebank 2.
Queen's Park 1, Hibernians 1.
Raith Rovers 4, Morton 0.
St. Mirren 4, Hamilton 1.
Falkirk, who were scheduled to play Third Lanark, engaged Partick Thistle, Third Lanark playing the Rangers in the final of the Glasgow Cup. Result: Falkirk 0, Partick 1.

Second Division.

Alloa 0, Albion Rovers 1.
Armadale 1, Stenhousemuir 0.
Broxburn 1, East Fife 0.
Cowdenbeath 2, Johnstone 0.
Dumbarton 1, Bo'ness 1.
Dundee Hibs 2, Vale of Leven 1.
Forfar 1, King's Park 0.
Lochgelly 1, Dunfermline A 1.
St. Bernards 0, Bathgate 2.
St. Johnstone 2, Arbroath 1.

BORN

JOBBITT — To Mr. and Mrs. Arthur Jobbitt at Nicholls Hospital, a daughter.

IRVINE—To Mr. and Mrs. J. W. Irvine, at Nicholls Hospital on Friday, September 28th., a son. 1d

IN MEMORIAM.

KIFF—In affectionate commemoration of our dear baby girl, Olive Isobel, who slipped away from us to be with Jesus, on September 30, 1921, leaving our home deserted and our hearts sad.

One of earth's fair, lovely flowers,
Drooped away to fade and die;
Now transplanted in God's garden,
Far above the starry sky.

—Father, Mother and George.

DON'T WAIT!

Till you have a stroke

HIGH BLOOD PRESSURE

spells death to those who do not take steps to reduce it.

"H.B.P. TREATMENT"

has been successfully used by scores of people to rid themselves of this dangerous malady. "H.B.P." may now be obtained at Bond's Drug Store, price $2.00 per bottle with booklet of structions.

Unusual Photographs of Beautiful Children

Now on exhibit in our display windows

The ROY Studio
140½ Hunter St.
PETERBORO
"The photographer in your town"

Headaches? Then Eyeglasses

Any person having headaches should consult us about their eyes. Headache powders, etc., are not permanent cures. Eye trouble is the source of nearly all headaches, and they usually disappear when glasses are worn.

M. J. ROCHE
OPTOMETRIST
188 CHARLOTTE

CRACKERS AND CHEESE.

Toasted crackers and cheese are a good dessert for meals that are light and composed largely of vegetables.

NIGHT CLASSES

IN THE PETERBORO BUSINESS COLLEGE

COMMENCE

Monday, Oct. 15

The College Office will be Open in the Evenings of the Week of 8th October, to give full information and to Enroll Students.

It is hoped that all Young People interested will make it a point to call some of the Evenings mentioned so that everything will be arranged before Opening Night.

J. A. McKONE
Phone 589

THERE IS A NOTABLE CHARACTER IN OUR DIGNIFIED SERVICE

BELLEGHEM'S FUNERAL SERVICE
PHONE 85
AMBULANCE

Dr. Goodwin
Chiropractor
Palmer Graduate
106-108 Barrie Building
Lady Attendant 'Phone 431
Hours: 10-12 a.m., 2-4 and 7-8 p.m.
Office closed Tues. evening and Thurs. afternoon and evening.

An electrical heater brings the heat just where you need it.

—Mr. Electro-serve

A PORTABLE electrical heater is a wonderful comforter. In some nook that is not perfectly heated, in the bathroom on cold days—here and there—wherever it is needed it sheds its warming rays.

SERVICE
PETERBOROUGH UTILITIES COMMISSION
Do It Electrically
H.O. FISK, M.E.I.C. MANAGER
PHONE 1218

OPEN A CHARGE ACCOUNT

WITH THE HOME FURNISHING COMPANY.

We sell furniture, house furnishings, carpets, rugs, stoves, and ranges, baby carriages, beds and bedding, etc. On easy weekly payments to suit you.

HOME FURNISHING CO.
206 CHARLOTTE STREET.

SPECIALS

PEACH WEEK

PROCURE YOUR PEACHES THIS WEEK

11-Quart Basket Peaches - - - 90c
Heaped Baskets, (No. 1) - - - $1.15
6-Quart Heaped (No. 1) - - - 80c
11-Quart (No. 1) ReineClaude Gage 80c
11-Quart Pears - - - - - - $1.15
11-Quart Damson Plums- - - $1.25
GRAPES—Blue 50c. Green 55c. Red 60c

Fruit Guaranteed *Delivery to all Parts of City*

D. M. MINICOLO
410½ GEORGE ST. PHONE 935

Three Rousing Cheers!

A story that has made million laugh is now a picture to set the whole world roaring

RUGGLES of RED GAP

From Harry Leon Wilson's Story in Saturday Evening Post

All about an English Valet who tried to be a Cowpuncher

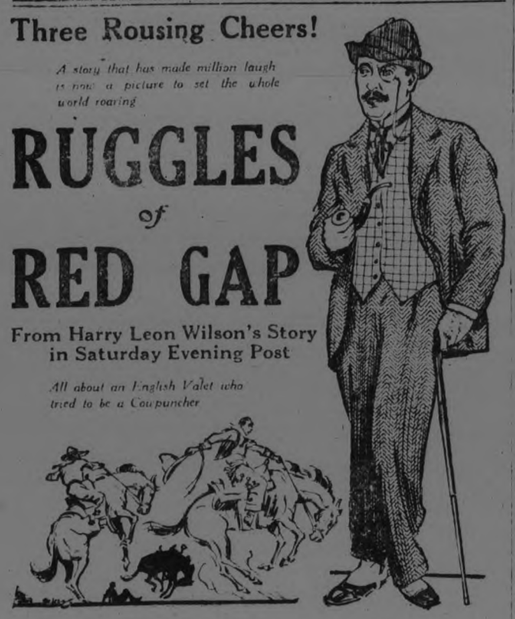

COMING THURSDAY

Here's a Real Honest - To - Goodness Melodrama that will give you the weirdest Thrills you have ever experienced.

"RED LIGHTS"

Pitou Entertainment

Starting Monday

DAYLIGHT SAVING ENDS

NEW YORK, Sept. 29.—(Associated Press)—More than 350 cities and towns in New York and several Eastern states that on April 29 set their clocks forward one hour to save daylight during the summer, will return to standard time at 2 a.m. tomorrow.

New York and New Jersey were the principal states in the Eastern time zone in which, under local ordinances, the daylight saving scheme was put into effect. The action affected all large cities and commuting vicinities.

Massachusetts has a daylight-saving statute, while about 50 cities in other New England states observed the change in the clock either by local ordinance or common consent.

THEATRES

AT THE ROYAL.

"THE PRODICAL SON."

A Massive English Production at the Royal, Commencing Monday.

Sir Hall Caine's powerful story, "A Prodigal Son," is now to be seen at Stoll's gigantic English film masterpiece, which will open at the Royal on Monday. This film is the only picture which has ever played at an admission price of $4. It was produced in England in seventeen reels, and was shown through that country as two separate shows at $2 admission for each show. The success and popularity of the film was tremendous, earning the name in the Old Country of the greatest film ever produced. For exhibition in the United States and Canada, the picture has been cut down to ten reels, and in its new form is considered to be even better than it was formerly. American critics see the picture to be one of the few masterpieces of the film world, surpassing "Hearts of the World," "Over the Hill," and "Way Down East."

The story concerns two brothers. The younger brother, Oscar Stephenson, a spectacular, reckless and daring figure, who knew no restraint and no law save that of indulgence. He breaks all the laws of God and man, and still remains a commanding figure, that wins the sympathy of all audiences. The elder brother, a stolid and stalwart character with drab figure, in contrast to his brother, a man that is called upon to make sacrifices and concessions for the sake of the "Prodigal," who loses his happiness, sweetheart, sees ruin brought upon himself and his father, by his scapegrace brother. Then there comes a day when this upright figure of a man for so many years set in the path of duty, breaks through all restraint and is swept with a lust to kill and a passion to exterminate a stranger that comes out of the storm on the very day that disgrace and ruin are heaping on over his head for a final overwhelming climax.

It seems the local of the film is laid in Iceland, England and Monte Carlo, and passes from one scene of stirring action to another with force, power and lightning-like succession. It is full of surprise, climax and strong moments. The love scenes of the "Prodigal Son" add an power, depth and vastness, adding something new to the technique of filmdom.

The United States and American critics have gone into raptures over this big English picture and praise it unstintingly and without bounds, claiming it as one of the great masterpieces of the screen. This, by the way, is the first English picture that has received such signal recognition over there.

REGENT Hunter Street

Coming Monday—A Paramount Special

"The Purple Highway"

With MADGE KENNEDY AND A GREAT CAST

FIRST TIME EVER SHOWN IN PETERBORO

MATINEES 10c and 15c — EVENINGS 10c, 15c and 20c

ROYAL TO SHOW NOTED SCREEN HIT.

"Merry-Go-Round" Landed By Enterprising Management After Long Negotiations.

Announcement was made to-day by Manager McGeachie of the Royal Theatre, of the closing of contracts for the showing here of "The Merry-Go-Round," the widely heralded Universal Super-Jewel production which took New York by storm when it was shown at the Rivoli Theatre, one of the moving picture palaces of Broadway. Manager McGeachie is pardonably elated over the closing of the contracts as bidding for the picture was spirited and it was only after days of telephoning and tecigraphing that the deal was closed.

"Merry-Go-Round" was nine months in the making and more than 1,000 actors and actresses took part. The cost of building the elaborate sets to duplicate the Prater, which is the Coney Island of Vienna, the emperor's castle and other historic spots was enormous, but this expenditure was more than justified by the final excellence. Travellers who have visited Vienna admit that Universal has achieved something very much worth while in duplicating the locales so faithfully.

The cast is noteworthy, being headed by Mae Philbin and Norman Kerry with an imposing list of featured artists in the chief supports. These include George Hackathorne, Dale Fuller, Cesare Gravina, Maude George, George Siegmann, Anton Veverka, Spottiswoode Aitken, Dorothy Wallace, Al Edmundson and Lillian Sylvester. The production was directed by Rupert Julian.

AT THE REGENT.

"THE PURPLE HIGHWAY" THRILLS.

Madge Kennedy's new Paramount picture, "The Purple Highway," which was shown with great success at the Regent theatre last night, marks the reutrn of this popular stage and screen star to the silent drama. The picture is an appealing and thrilling drama with several moments of genuine comedy to offset the more dramaitc scenes. It tells of how a girl, April Blair, played by Miss Kennedy, is the means of a Home for Artistic Failures. She fires them all with ambition with the result that all find new objects in life worth striving for.

The water scenes in "The Purple Highway" are perhaps the most beautiful ever seen here. The picture is at once novel, appealing and entertaining. The supporting cast is excellent and includes, among others Monte Blue, Vincent Coleman, Pedro de Corboba and Dore Davidson.

AT THE GRAND.

Next Saturday will usher in at the Grand Opera House one of those thoroughly British plays that theatregoers love so well. Brought over in its entirety from the Old Country, where it proved a great favorite during the past two years, and headed by a recognized leading artist, it should afford playgoers in this city considerable pleasure. The play in question is based on Charles Dickens' "David Copperfield," and has been presented in England, Ireland, Scotland and Wales by Bransby Williams, the greatest character actor of modern times, and his talented company, and proved an easy favorite with the British public—an engagement at the Lyceum, London, being curtailed in order to allow Mr. Williams and his company to reopen the theatrical season at His Majesty's Theatre in Montreal a few weeks ago. Dickens' novels are well known throughout the British Empire. His characters are strong and well-drawn. Several of his books have been dramatized and produced in play form by leading actor-managers, the late Sir Herbert Tree's production of "Oliver Twist" being a noteworthy achievement. But while other actors have been content to gain fame and prestige with the interpretation of one character, Bransby Dilliams, who has made Dickens his life study, has gained an enviable reputation for perfect studies of many of the characters. In "David Copperfield" he doubles the roles of Peggetty and Wilkins Micawber, two entirely dissimilar characters. To miss seeing his presentation at the Grand Opera House next Saturday will be a lost opportunity ever to be regretted. Mail orders for Mr. Bransby Williams' "David Copperfield" will be filled in the order in which the arrive. Mail now, prices 50c to $2.00.

AT THE CAPITOL.

"Ruggles of Red Gap," the well-known story of Harry Leon Wilson which appeared serially in the Saturday Evening Post, has been made into one of the most enjoyable comedies of the year, and will be presented at the Capitol Theatre next Monday, Tuesday, and Wednesday. The story tells of the adventures of an English valet, Ruggles, who has been gambled and lost by his master to an uncouth Western rancher. Ruggles goes to the ranch with his new master, and from then on his adventures keep the audience in one long roar of laughter. Ernest Torrence, famous for his character impersonations, plays the role of the Westerner, while others in the cast include Lois Wilson, Fritzi Ridgeway, Louis Dresser, and Charles Ogle.

The picture was made by James Cruze, who directed "The Covered Waggon" and "Hollywood."

The last three days of next week the Capitol will offer one of the weirdest and most mysterious dramas yet seen in Peterborough—"Red Lights." This is an out-and-out "thriller," and sets out with the intention of giving all the thrills that can be crowded into 8,000 feet of film. Because of the splendid direction and the remarkable story, it is not to be confused with the mass of so-called thrillers that are shown on many screens. "Red Lights" is an aristocrat among melodramas, and resorts to unusually clever methods to obtain its thrills. It is presented by a cast, including Johnnie Walker and Marie Prevost.

Two special comedies have been secured by the Capitol for next week. Bobbie Vernon will be seen in his latest Christie comedy, "Plumb Crazy," the first half of the week, while Jimmie Aubrey in "The Detective" will be shown the last three days.

GRAND

SPECIAL ATTRACTION NEXT WEEK

Now playing at the Royal Alexandra Theatre, Toronto

THE EMINENT CHARACTER ACTOR

Bransby Williams

AND HIS ALL-ENGLISH COMPANY IN CHARLES DICKENS' MASTERPIECE

"David Copperfield"

DIRECT FROM THE LYCEUM, LONDON, ENG.

PRICES:

EVENING - - - - - - 50c to $2.00
MATINEE - - - - - - 25c to $1.50

Mail Orders for this special attraction will be filled in the order in which they arrive. Mail Now.

Sir Hall Caine's The PRODIGAL SON

STOLL'S Gigantic English Film Masterpiece

HE WAS A MAN—

He cared not for restraint. He knew no law save Indulgence, and **YET HE WAS A MAN.**

He was loved. He was cursed. He was shunned. He was reviled, and **YET HE WAS A MAN.**

He wallowed through the mire of incontinence, disgrace and misery until he would fain have filled his belly with the husks that the swine did eat, and **YET HE WAS A MAN.**

His own mother, believing him dead, was heard to say: "I loved him dearly, and yet I would not bring him back to life if it lay in my power," and **YET HE WAS A MAN.**

Absolutely the most powerful, the most intense, the most poignantly human motion picture ever produced is the verdict of the public and critics in **ENGLAND AND AMERICA ALIKE.**

ROYAL

4 DAYS 4 COMMENCING MONDAY NEXT

A Massey Hall Attraction at the Usual Royal Prices

Wherever possible kindly attend the daily Matinees and avoid the night crowds

GOOD BUNTERS ARE A RARITY.

BY BILLY EVANS.

NEW YORK, Sept. 27.—"If Willie Keeler was living and playing ball these days in either the National or American League he wouldn't have any trouble piling up a batting average between .400 and .500," remarks Hughey Jennings, assistant to John McGraw of the Giants.

"The lively ball and the style of pitching now in vogue is made to order for a good bunter," continues Jennings, "but alas and alack, good bunters are a rarity these days.

"The lively ball has caused all third basemen to play much deeper than they did even 10 years ago. There is a reason, of course, the great danger in playing in too close with the lively ball.

"That is the first big advantage that a good bunter has these days. The deep position of most third basemen makes it well night impossible for them to come in and handle a well placed bunt.

Pitching Favors Bunting.

"The second big advantage is the style of pitching that is now being affected by most major league pitchers. The fast ball is now more or less a threat. Few pitchers use it to any great extent because the fast one, plus the lively ball, makes for many home runs.

"The slow ball is made to order for the good bunter because it enables him to place the ball better. Incidentally a slow ball properly bunted never travels as fast as the fast ball bunted in the same manner.

"Willie Keeler would have the third sackers in either major league standing on their heads if he was playing today. It would be a tough day for him when he failed to beat out a couple. And if the infielders closed in on him, it would be almost as easy a matter for him to drop the ball over their heads.

Fast Men Could Profit.

"If some of the fast men of today would try bunting instead of swinging their heads off at every ball pitched, they would boast much higher averages."

Since discussing this phase of batting with Jennings I have paid particular attention to the methods used by the speed merchants of the American League. My observations have borne out what Jennings has said on the subject.

There are few good bunters in the majors today compared with 10 years ago. At one time bunting came in for as much attention in batting practice as trying to hit the ball hard. When players practice bunting now, they do it in a "why-waste-the-time" manner.

No doubt the fact that the sacrifice is no longer widely used, because managers do not regard the getting of one run a good system with the lively ball, has had much to do with the falling off in bunting. Regardless of the reason, bunting like base running is now in the background.

It seems to me that Hughey Jennings has offered some mighty good logic to the speed merchants of the majors. It seems it would be much wiser for them to mix 'em up by resorting to the bunt rather than taking a healthy cut at every ball.

Make a mousetrap better than your neighbor and you will catch all of your neighbor's rats.

All the flowers will be gone soon except the blooming idiots.

OCTOBER

1923

The Evening Examin...

VOL. LII., No. 76 PETERBOROUGH, MONDAY, OCTOBER 1, 1923

TECHNICAL AND INDUSTRIAL NIGHT CLASSE...

For Full Particulars See Last Page. **RE-OPEN FOR REGISTRATION ON ...**

REVOLUTION IN GERMAN SECTOR NIPPED IN BUD

...icial Statement From Berlin Says Nationalist Organization Failed in Attack on Fort.

LEADERS ARRESTED

LONDON, Oct. 1.—(Special).—A Revolutionary movement originated by nationalist organiza...s has broken in Kuestrin, fifty m... from Berlin, says a Reuter despa... from the German capital.

Insurgents attempted to dis... the garrison and occupy the fortress but ...commander of the Reichswe ar... the Nationalist leaders, and ...back the attackers.

...chments of Reichewe from ...ghboring towns were sum... to Kuestrin the despatch adds ...oops have been ordered to sup... ...olt ruthlessly. As a result of ...ection Dr. Gessler, German ... has imposed a censorship ...ews of a military character. ...estrin is a city of twenty thous... inhabitants and is located in ...Burg.

Government in Control

...spatches from Berlin say the ... is now moving to suppress a ...ovement to seize the Kuestrin Fort ...ess near Frankfort, an official statement said to-day.

The Government statement admitted an outbreak in which organized ...roups attacked the fortress as the ...inning of a plain to seize the mil... ...bases throughout the Frankfort

...was claimed however, that gov... ...ment forces are in control of the ...ituation and that strong reinforce... ...ments have routed several detach... ...ments of the nationalists.

FRENCH KEEPING ORDER.

...French troops are patrolling ...streets of Duessoldorf to-day, ...ving resumed the entire responsi...lity of keeping strict order.

A formal state of siege has not ...en declared, but the curfew law, ...htly closing activities from 11 p. ... until 5 a.m., is being rigidly enforced.

These measures have been deemed necessary as the result of yes...y's outbreak at the Separat... meetings.

The casualty list compiled by the ...ench authorities shows that ten ...sons were killed and more than ... hundred wounded.

...police still hold all the Secur... ...police in a state of arrest, pend... a decision as to their responsi...ity for yesterday's violence.

The German newspapers in count... up the casualties assert that the ...rman ambulances used two thousand three hundred bandages on the wounded.

Outward quiet has been restored, ... certain nervousness is in evidence among the population.

...OSS IN SILVERWARE

L... ANGELES, Oct. 1.—A for... lost every year in the knives ...and spoons which accidentally ...into garbage cans in Los Angeles ...coding to a number of cafe and restaurant owners, who are the principal sufferers.

...restaurant reported a loss of $40,000 in silverware last year ...of this was carried away by ...ns, but most of it was sent to ...og farms near here by way of ...rbage can.

...te families are not so heedless ... silverware, it is said, but ...ating houses suffer heavy ...cause of the carelessness of ...s.

...has entered the business of ...g the lost silverware from ... and knives, forks and ...earing the names of the ...ng them are returned at a

FRENCH POLICE RUNNING DOWN PLOT TO REVOLT

Communists in Paris are Busy Planning to Create Defections in the French Army.

RUHR SITUATION

PARIS, Oct. 1. — (Special). — French police officials are actively engaged in running down a communist plot to create defections in the army. Extremist leaders are using the pretext that French forces in the Ruhr and Rhineland are likely to be called on to suppress disturbances and uprisings of either Communist or Nationalist nature.

They have been busy, police say, distributing subversive tracts in barracks in Paris and its suburbs.

Nothing Solved Yet

"Nothing has been solved yet", Premier Poincare said to-day in a speech before the Council of the Meuse with regard to Germany's surrender of passive resistance in the Ruhr.

Germany still has much to do to show her good faith, the Premier asserted, reporting that no formal reparations negotiations will be undertaken with the Reichs government until the German people prove they are prepared to carry out the terms of the treaty of Versailles and covering documents.

Poincare reiterated his demonstration that France will not sacrifice anything from the amount of reparations promised here.

RECESSIONS ON STOCK MARKET

Studebaker Again Dropped to Year's Lowest Levels This Morning in New York.

NEW YORK, Oct. 1. — (United Press). — Internal dissensions in Germany and the absence of any constructive developments in the domestic business situation over the week-end, caused professional pressure to renew at the start of the new week in this stock market. Studebaker again dropped to the year's lowest levels, and substantial recessions took place in American Woollen, American Can, and other active industrials. The rails were steady, after the selling orders which accumulated over the week-end had been taken care of. The general list developed a rallying tendency, and small recoveries took place among the industrials, which had been under pressure in the early dealings. Sentiment was encouraged somewhat by the weekly reviews of various banks and trust companies which reported an improvement in business.

Some Quotations.

Opening prices included: Industrial Alcohol 52 3-4, up 3-8; Erie 13 7-8, up ¼; American Can, 90 1-8, off ½; Studebaker 94, off 1 5-8; U.S. Steel 86 5-8, off ¼; American Loco. 69 3-8, up ½; Baldwin 113, off 1¼; Pan-American 55¼, up ¾; Tobacco Products 57, up 1-8; Chandler 47¾, up ¼; Continental Can, 49½; Baltimore and Ohio 56¼, up 3-8; American Woollen 73, off 1; Pan-American B 53 5-8; Northern Pacific 55 3-4, off 3-4.

KIWANIS REHEARSAL POSTPONED.

The rehearsal for the Kiwanis Extravaganza, which was scheduled to take place Tuesday evening, has been postponed, until Wednesday evening, October 3rd, at 7 o'clock sharp at the Peterboro Business College. It is important that the members be present.

...lication Should Be ...ry Carefully Considered

...lication from a Toronto oil company for permi... ...warehouse and three large storage tanks for gasol... ..., on Hunter Street in East City, will come bef... ...uncil to-night.

...might be in the general interest if the city fathers wo... ...ome earnest attention to this question.

...e site chosen is opposite a similar oil storage plant. ...fortunate that permission was ever given to that ... ...locate in such a district—close to three churches, a s... hospital, and in the centre of a good residential secti... ...here is no reason why the mistake made then shou... ...ted, and thus provide a double danger for this sec... ...ty.

...erborough can offer other sites on which pla... ...n be built without risk to valuable property, ... should consider that aspect of the situation whe... ...on comes before them to-night.

Where Speeders Eat Their Own Dust

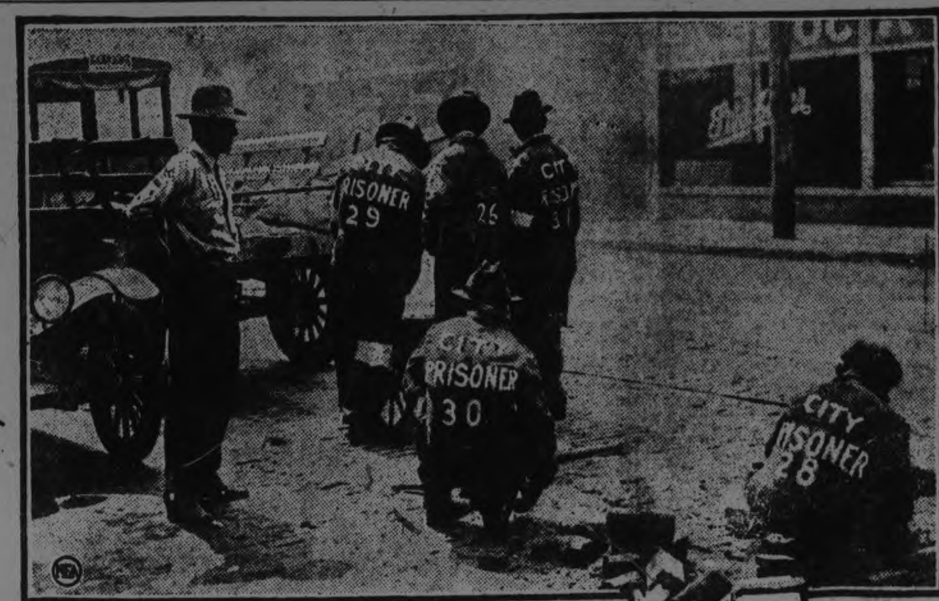

DETROIT, Oct. 1.—River Rouge, whose city limits butt against those of this Michigan metropolis, stands out to-day as the originator of a "safety first" system unique in modern methods.

River Rouge is making speeders "eat their own dust," and literally, too. For, this little city, tiring of the mad rush of bootleggers, of drunken drivers and others making its streets a speedway, has taken advantage of an ordinance which makes possible sentencing of city prisoners to work.

Municipal Judge John R. Valois and Chief of Police Oliver G. Brown recently decided to "bring in" every speeder. On Judge Valois would devolve the duty of sentencing the guilty ones to work on the city streets.

Get Uniforms.

Daily the commissioner of public works may be seen supervising his gang of convicted speeders in either street cleaning, laying of bricks, or any other odd job that may be necessary.

Overall uniforms, with the words "City Prisoner" and a number, are provided. These the speeders are forced to don and then go their way to street work for the period of sentence, be it two days, a week or month.

The experiment has been a great success. Where a dozen or more used to be brought into court daily this number has been reduced to twos and threes, for the spectacle of the uniform, the thoughts of calloused hands and the humiliating nature of the work has had a most saltuary effect.

Over "25."

River Rouge has a speed limit of 15 miles an hour. However, this is not enforced to the letter, the motorcycle officers being instructed to arrest only those who are proceeding at more than 25 miles an hour.

Lying between Detroit and Ecorse, the latter place being internationally famous because it has been and still is the principal spot at which booze and beer is run over the Detroit River from Canada, River Rouge has had much trouble with "wild" drivers.

Now, however, things have changed and, to all evidences, the "business" of Chief Brown and Judge Valois will steadily decrease.

STRIFE AMONG FACISTI PARTY

Executive Junta in Rome Met and by Unanimous Vote Decided to Resign.

ROME, Oct. 1.—(United Press.)—The Executive Junta of the Fascisti party met to-day in the house of its secretary, Michele Bianchi, and unaimously decided to resign.

The decision followed a second curt request from Premier Mussolini, who based his demand on alleged insubordination of members of the Junta.

The text of the resolution was to be made public to-day.

Challenge to Fight.

Signor Massimo Rocca, the storm centre of the present internal strike in the Fascisti party, has challenged Senator Bergamini, editor of Giornale D'Italy, to a duel, because of alleged disparaging remarks printed in the newspaper.

Rocca also has challenged Dr. Lentini, alleged author of the remarks as quoted in the newspaper, to armed combat.

FOR TAG DAY.

The following subscriptions to the Children's Aid Society have been received:

C. Robson	$4.00
W. H. Hill	5.00
Lansdowne Lodge S.O.E.	15.00
Dr. E. E. Harvey	5.00
H. C. Stabler	5.00

In News Again

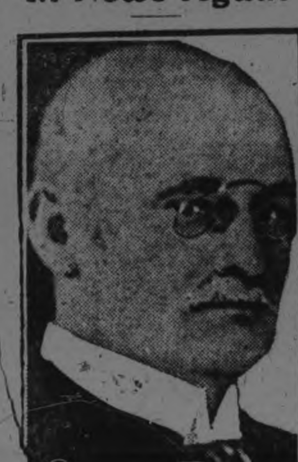

...Von Knilling, Bavaria's Premier, has again jumped into the ...light, through the Separationist ...ovement there.

Constable J. Brown Formerly This City Is Port Hope Chief

PORT HOPE, Oct. 1.—At a special meeting of the town council the application for the position of Chief Constable of Port Hope, was accepted and the new officer commences his duties to-day. Mr. Brown has been on the police force in Sudbury and Peterborough and highly recommended by the officials of both places.

HISTORY BANNED AS ANTI-BRITISH

School Book by Two Americans Stricken From Ontario List—Left Canadians Out of World War.

TORONTO, Oct. 1.—Because of complaints alleging that it was anti-British in its viewpoint, "A History of Europe—Our Own Times," has been stricken from the list of High School histories approved by the Ontario Department of Education. The criticism of the volume originated in London, Ontario, and assumed such proportions there that Premier Ferguson was moved on Saturday to make an investigation into the matter. The dropping of the work from the list of approved books for school use followed his inquiry.

The book was written by J. H. Robinson and Charles A. Beard, citizens of the United States. One point in which it was criticized was that, in giving a brief review of the Indian mutiny, it omitted the incident of the Black Hole of Calcutta, but stated that at one point "the frenzied English showed themselves as cruel as the natives." It was further complained that in describing the first battle of the Marne, it lauded Joffre and the French but made no reference to the English division. In its record of the forces participating in the World War, it was finally charged, it made no separate mention of the Canadians.

The work was not one of the prescribed texts of the Ontario Department of Education, but was merely a book approved for us. In the matter of histories the department is not arbitrary in the matter of requiring one particular work to be used, but submits a list containing several approved works, from which the local board chooses those which it will adopt.

YOUR EYES WILL TELL YOU.

If you are laboring under an undue strain, you must be conscious of something wrong. With normal sight you are never aware of "trying to see"—the eyes performing their function without effort. See W. H. Lacey for eyesight trouble. 410 George Street. 'Phone 1160.

CHAPLIN PENS SERIOUS PLAY

But He Will Not Appear As the Public Would Laugh—His Life Dream

NEW YORK, October 1.—Charlie Chaplin has come to New York to make his first effort at serious drama.

The funny man who would rather play Hamlet than create laughs, has written and directed a tragical moving picture. He could not play it himself, for the public would not take him seriously. So he did the next best thing.

He raised Edna Purviance, his co-star in many comedies—the girl at whom he tossed custard pies and whom he slapped with barrel staves—to the role of a tragical heroine. He is serious by proxy.

Chaplin is making final arrangements for the opening of "The Woman of Paris." It is his life's dream, the realization of serious complexes which arose while making comedies. It is the comedian's realistic impression of life.

"There are no heroes, villains or heroines in real life," Chaplin explained. "We sin only in blindness. We are just as God has made us. That is the theory of my serious presentation."

It is difficult to imagine the tiny laugh-producer uttering such words. He bore no relationship to Chaplin of the screen—except for his eyes—as he went through the theme of the play. His eyes are the tell-tale evidence. He laughs with his eyes.

Neat in dress, commanding and entertaining in demeanor — but never funny—he told the story. He acted every line. There is realism in the picture that may cause a revolution in the motion picture industry, if it is as clever and human as portrayed verbally by Chaplin.

"My picture doesn't end in a clinch. I hate clinches. The man kills himself and the girl goes to the rural section to work out her salvation. The plot starts with a broken telephone conversation. It is life," declared Chaplin.

NOTICE.

A GENERAL MEETING OF THE PETERBORO FISH AND GAME PROTECTIVE ASSOCIATION WILL BE HELD AT THE EMPRESS HOTEL, THURSDAY EVENING OCTOBER 4TH AT 7:30 P.M. ALL MEMBERS ARE REQUESTED TO BE ON HAND. 3d79 3809

MILLBROOK FALL FAIR.

VISIT MILLBROOK ON FRIDAY, THE 5TH, AND SEE WHAT PROMISES TO BE A BETTER FAIR THAN USUAL. LARGE ENTRIES. THREE HORSE-RACES. BIG ENTERTAINMENT IN THE TOWN HALL IN THE EVENING; ALSO DANCE IN THE ARMOURIES. 4d80 3813

THIS WOMAN IS TOURING AFOOT AROUND WORLD

Run Down from Influenza Nell. A. Walker Regains Health in The Great Outdoors.

REACHES PETERBORO

Nell A. Walker, globe trotter, is in town. Clad in khaki coat and pants in golf style, with khaki-colored shirt, tie colored shirt, tie and round, small hat, a bronzed complexion and black, wiry bobbed hair, the lady struck Peterboro this morning, on her trip around the world.

Nell A. Walker

A year ago Nell, according to her own account, weighed only 1,800 ounces. She was broken in health from influenza and decided to try the great outdoors. She started on a trip that will take her to each of the capitals of the world during the next five years. She walks most of the time, accepting a ride when proffered, and intends to make her way across the ocean by working in any capacity that may offer itself. Through the Arizona Desert by night, over trails infested by snakes, camping out under a light silk tent, tramping in hot and cold weather along the highways of the world, she faces with apparent cheerfulness the prospect of another four years, spent in walking through foreign countries. She has already visited thirty-five capital cities, and has covered about 3,000 miles, since she began to walk from Los Angeles, California. From here she goes to Ottawa and Montreal, then down to New York for Christmas.

Book of Experiences.

A book of her experiences will be published when Nell's trip is finished. For seven weeks, she had a companion, a woman who got as far as Niagara Falls, and then reniged on the balance of the journey. The lady totes a gun, also, but says she is not bothered to any great extent by philandering males. The booklet she sells along the way describes her as: "Occupation, walker and talker. Weight, 2,300 ounces. Age, ? Lonesome? No, too many good people to meet. Eats only when hungry. Single. Might listen to reason."

Struck a Snag.

In Peterboro, Nell struck a snag, a small one, when Mayor Taylor refused to place the Seal of Peterboro on her book. In every other place visited, the seals have been available with the signature of the Mayor, but Peterboro's seal is absent opposite the signature of His Worship.

No Fire Losses In Peterborough All Last Month

Peterborough had a unique fire record in the month of September when not a dollar was lost, Fire Chief George Gimblett informed the Examiner to-day. This is the first month since Chief Gimblett's arrival that this record has been made, and it indicates, in his opinion that people are becoming more careful in handling their fires.

At this season of the year fires are more likely to occur than at almost any other time as sooty stove pipes have been in place all summer and people are likely to unthinkingly start fires in their stoves which spread through rusty holes in the pipes.

It would pay every citizen, the Chief says, to examine carefully every length of pipe and make certain also that no bricks are loose in the chimney.

DEATH CLAIMED 3 FROM MUMPS

Sad Case of Illness And Poverty Reported From Kingston — Only One Girl Left.

KINGSTON, Ont., 1.—(Special).—Death claimed three members of a family at Clarendon, in Frontenac County, inside of a week and the attending physician states that the deaths were due to mumps.

On Monday last Ross, aged eleven years, son of Arthur White passed away, and another son, Willie, aged six, died on Friday, while the death of the father Arthur White, took place on Sunday. Just one little girl, who acted as nurse for her father and two brothers, states that the patients were unable to take the medicine left by the doctor because their throats were so sore.

The attending physician found a very sad state of affairs in the house. When the doctor asked for a sheet to put around the dead bodies, he found that there was none available and he had to use a table cloth.

The father, so it is stated wore himself out, trying to give his two sons the best care he could give. The home is in a very sad state of repair. It is stated that there is not on solid pane of glass in the house.

TELEGRAPH OPERATOR HAS WON PROMOTION

Roy Corneil, second trick operator at the Canadian National station has been successful in applying for the Agents' position at Manilla Junction.

Corneil was the star player in the Grand Trunk soft ball team last season, and when the Trunks line-up without him there will be a gap in their ranks hard to fill.

He has been in Peterboro a... four years, and leaves with the ... wishes of the C. N. staff.

ADMINIST... MOTHERS' HE... COSTS A TRIFLE

Local Expenses for Fiscal Year Were Only $7.35 F. H. Dobbin Tells The Rotarians.

HOW ACT WORKS

The members of the Peterborough Rotary Club heard some interesting information at to-day's luncheon from Rotarian F. H. Dobbin, who gave a splendid talk on the Mothers' Allowance Commission and the manner in which it is working out in Peterborough and the Province generally.

Rotarian Dobbin, who is the secretary of the local Board, stressed the fact that there is a steadily increasing percentage of the population who are prepared and even anxious to accept assistance from the State, perhaps because of the fact that when facilities for paternalism are provided there are always people ready to take advantage of them. There is also an inclination to seek to secure more financial assistance on the instalment plan, in which connection the speaker referred to the Workmen's Compensation Act, under which the allowance to injured workmen had steadily increased. The danger of such legislation leading up to old age pensions, etc., was that people would decide that there was no need of preparing for the future, because the State would look after them.

The Mothers' Allowance Act had, however, done a splendid work in Ontario since its inception. It had resulted in children being kept at school who otherwise would have been unable to go, in better housing conditions, in a better standard of home life, and in providing a new incentive to discouraged women. In this connection Mr. Dobbin em... sised the fact that the allo... was designed for the benefit o... children to make it possible fo... widows to look after their fam... and to have them educated. It ... not to be used for the mother's ... benefit, although many women ... that impression.

The speaker explained that ... were 96 local Boards in the Pr... which received and weighed ... applications, and these had ... word to say as to whether ... application would be gran... of the members of t... were paid anything for ... and so f...

Carvings Reveal Secrets of Men 25,000 Years

PARIS, October 1 (United Press)—Pictorial representations of the manners and customs of the people who lived in the south of France about 25,000 years or so ago have been discovered in a subterranean cavern at Saint-Martory, near Toulouse.

They were realistic artists, these pre-historic folk, and the carvings which have just been brought to light show that they were believers in the potency of magic to overcome their enemies and capture their prey in the hunt.

Norbert Casteret, an enthusiastic archaeologist, is responsible for the discovery, which is regarded as the most important of its kind in France. He had noticed in trips in the Pyrennaen country the evident signs of a subterranean stream and decided to explore it. Being an athlete and a powerful swimmer he was able to carry out his design in spite of immense difficulties. One of these was a series of great rocks covering the bed of the river and forming a kind of natural siphon at th entrance. However, owing to the prolonged heat this summer, the water in this siphon was very low, and M. Casteret was able to plunge into the river, holding aloft a lantern to guide his way, swimming with one arm when the water was too deep to wade.

After having progressed about half a mile he came upon a vast rocky gallery, hundreds of yards in extent, entirely covered ith cryptic designs cut into the slatey sides. He first noted numbers of carvings representing bears and lions. Then he was able to make out three immense horses and other animals of which nothing is known, except that they were probably of a species now extinct. All these carvings represented the animals depicted as if they had been desperately wo... course of the hunt.

Killing by Su...

Specialists in the ... tive peoples had no... ciphering the mea... tures. The ancie... or whatever the... in those remot... believers in ... might be term... a substitute.

One of the... he wanted to... didn't want... perhaps ...

...enemy ... time ... groaning ...

It was ... ing. The ... and other an... difficult for t... were treated ... Slashed by t... by the blud... the animals ... weakened t... the hunters ... them and ...

Count ... culty of ... of Toul... confirm ... garding ... vanced ... Salomo... largely ... or pre...

...NESS ...two or ... rooms for light ... Must be central, and ...lity. Apply Examiner
3d-79-4469.

...5 TON OF BALED ...ton baled hay. Apply ...n, 227 Charlotte street.
6d-80-3760.

...STEWART GRAMA-...phone. 'Phone 267J between 6 and 7.
3d-79-4484.

...WANT-...to sell Wat-... Satisfaction guar... The J. R. Watkins ...ept. HC., Hamilton, On-
6d-20-22-26-27-29-1-4206

ARCHITECTS.

...WALTER R. L. BLACKWELL—...itects, Office, Bank of Com-...ce Building, corner of Hunter and Water Streets. Telephones, Office, 1300J; Residence, 1272.

W. H. BARRY—Architects. Plans prepared for Monumental, Commercial and Domestic Buildings. Office, 539 Gilmour street. Phone 567.

BARRISTERS AND SOLICITORS

GORDON & O'BRIEN — Barristers, Solicitors, Notaries. Money to loan on easy terms. Special attention to Patents and Trade Marks Phone 219. G. N. Gordon, J. A. O'Brien.

S. T. MEDD—Barrister, Solicitor, Notary. Office over the Dominion Bank, corner of George and Simcoe streets. Telephone No. 22. Private funds to loan at current rates upon easy terms.

PECK, KERR & McELDERRY, Barristers Solicitors and Notaries. Office, Water street, Peterboro. Money to loan at the lowest current rates of interest on easy terms of payment. E. A. Peck, F.D. Kerr, V. J. McElderry.

O'CONNELL & CORKERY, Barristers, Solicitors and Notaries. Money to loan at the lowest current rates of interest. Daniel O'Connell, John R. Corkery, Hunter street, two doors west of the Post Office.

DUMBLE & JOHNSTON—Barristers, Solicitors, etc. Office, over the Toronto Savings and Loan Company, George Street. D. W. Dumble, K.C., W. Johnson.

A. E. DIXON—Barrister, Solicitor, etc. Office, Hunter and George streets. Entrance next to Madill's drug store.

HALL & HALL—Barristers, Solicitors and Notaries Public, Hunter street, Peterborough next to St. John's Church. Money to loan at the lowest rates of interest. E. H. D. Hall. Basil D. Hall.

MOORE & WEARING—Barristers and Solicitors, 403 Water street, opposite the Post Office. Money to loan at the lowest current rates of interest. Jos. Wearing, M.A.

R. R. HALL—Barrister, Solicitor, etc. Peterboro, Ont. Office, corner of Hunter and Water streets, over the Canadian Bank of Commerce. Trust Funds to loan on easy terms of payment.

JAMES FORDYCE STRICKLAND—Barrister, Solicitor, Notary Public. Money to loan. 375 Water street, Peterboro. Phone 191.

...LFRID F. HUYCKE, Barrister, Solicitor, Notary Public. 395 Water street. Telephone 239.

MEDICAL.

...R. BUCHANAN, F.R.C.S. Edinburgh; M.R.C.S. Eng.; L.R.C.P. London. Eye, Ear, Nose and Throat Specialist. Hours, 9-11, 2-4 p.m., and ...9 p.m. Phone 519. Office, corner Water and Murray streets.

...RGE LOUDON, M.D., C.M., ...an, Surgeon and accoucheur. ...201 Brock street. Phone ...fice hours, 9 to 11 a.m., 2 ... 7 to 8 p.m.

... Ear, Nose ...ce 295 ...upied ... 2-4

...UNG, ...geon ...art

FOR SALE

BEAUTIFUL TONED HEINTZMAN make piano, walnut case. Louis style. Practically new. Cheap for cash. Apply Examiner.
6d-70-4394.

COLUMBIA GRAFONOLA AND 30 records. Cheap. Apply Examiner for address.
3d-79-4473.

FOR SALE—1 PUNT, 6 STORE HOGS, 1 corn cutter, 1 garage. 'Phone 1615J.
3d-77-4419.

FOR SALE — DRY HARDWOOD slabs, cut 12 inches. $6.50 per half cord. 'Phone 393. T. F. Gray.
6d-80-4420.

FOR SALE—BRASS BED, SPRINGS, mattress, new. 553 Rogers street. 'Phone 850.
3d-78-4454.

FOR SALE—A LIGHT DEMOCRAT, with cover. Apply after 6. 272 Rogers street.
3d-78-4429.

FOR SALE — SOUVENIR COOK stove, parlour suite, organ and centre table. 510 College street. Mrs. C. F. Watson.
3d-77-4440.

FOR SALE — DINING, PARLOUR and kitchen furniture, Beds, chest of drawers, toilet sets, rockers, oak library table, china cabinet and writing desk combined, small book case, feather ticks. Gent's wheel and other articles. Apply 59 Aymer, near Perry.
3d-79-4476.

FOR SALE— 1 OAK HEATER IN good condition. $11.00 for quick sale. 471 Bolivar street.
3d-79-4464.

FOR SALE — CHILD'S COT, WITH mattress, 51 x 27, in good condition. $5.00. Apply 421 Sheridan street.
3d-79-4462.

FOR SALE— A HEATER. ALSO A fur neckpiece. Apply 481 Homewood.
3d-79-4461.

FOR SALE—LUMBER (REMNANTS) red cedar, oak, ash, basswood, etc. Also lot of moulding. Cheap. Ed. Courtney, 533 Armour road.
3d-79-4466.

FOR SALE — CHEAP, A QUIET driving mare and express horse, and platform wagon. 261 Romaine street.
2d-87-4482.

FOR SALE — TWO FRESH COWS. Apply Jas. Storthart, River Road.
3d-79-4459.

FOR SALE—A HEATER AND STOVE pipes in good condition. Apply 582 Bolivar street.
3d-79-4488.

FOR SALE —A GARLAND RANGE, also a number of pipes. Price $20. Apply 193 Reid street.
3d-79-4477.

FOR SALE— ONE TENT 10½ ft. x 12 ft. 3 ft. wall. 1 double-barrelled, hammerless gun. Stevens' make. Apply H. Emery, Birdsall.
3d-79-4457.

FOR SALE— 1 SINGLE BARREL shot gun, 12 gauge. Cheap. Apply 'phone 1313W.
3d-79-4487.

FOR SALE—CHEAP, TWIN-CYLINder Exelsior motorcycle with side der Excelsior motorcycle with side Hunter street.
3d-28-3804.

FOR SALE—A 4-PIECE FUMED OAK living room suite. Apply 254 McDonnel.
3d-78-440.

FOR SALE—HEATER, "FAVORITE." Apply 474 Mark street.
3d-78-4428.

FOR SALE— 5 HOUND AND DEER dogs. Apply John Armstrong, No. 2, Ida.
3d-78-4455.

FOR SALE—CEDAR DECOY DUCKS. Pair of new rubber hip boots, No. 7. 283 Park street. 'Phone 1323J.
3d-78-4434.

FOR SALE—BROWN CLOTH COAT, with fur collar, size 16; one light fall coat, size 18, also grey burbury coat, size 18. 'Phone Examiner for address.
3d-78-4445.

FOR SALE—A COOK STOVE, WITH hot water front. Burns wood or coal, in good condition. Apply 189 Brock street.
3d-77-4418.

FOR SALE—LADY'S BROWN, TAILor-made suit, size 36. Also navy dress. Apply Examiner for address.
3d-78-4444.

FOR SALE— HORSE, BUGGY AND cutter for sale. Apply Examiner for address.
3d-77-4405.

FOR SALE — PANDORA RANGE, with hot water front, or exchange for smaller one. Call evenings. 556 Wolfe street.
3d-78-4431.

FOR SALE — THREE BURNER Florence automatic oil stove, nearly new. Apply 85 Aylmer street.
3d-77-4408.

FOR SALE— TWO SOWS, DUE IN ten days. Apply R. J. Tully, R.R. No. 2, Peterborough.
3d-77.

FOR SALE — PRIVATE SALE OF household furniture, Singer sewing machine, also vacuum cleaner. Owner leaving city. Apply Examiner office.
3d-77-4412.

FOR SALE—ONE LAWSON NO. 18 Gas Hot Water Heater, quarter h.p. motor and one 2 H.P. Can. Gen. Elec Co. motor, 60 cycle, 220 volts, 1800 r.p.m.; one power grindstone, one 18 drawer shannon filing cabinet. Some shafting and pulley. 1Gent's Muskrat Lined Coat, Otter collar, size 42, one Ladies' Persian Coat, size 36. Apply Review Office, 164 Hunter Street.
26d-92-3697

FOR SALE — HORSES, BUGGIES, Robes, Cutters. Apply F. L. Robinson.
26d-91-3683

HORSE-SHOEING BUSINESS FOR sale, best stand in the city. Apply at Examiner for address.
7d-81-4396.

HEAVY TEAM FOR SALE—5 AND 6 years old. Apply to Mrs. Jacob Snelgrove, No. 3, Lakefield.
6d-82-4458.

NAVY BLUE VELOUR WINTER coat, size 16. Girl's navy blue serge suit, size 18. 1 black plush coat, size 38. Apply 107 McDonnel.
2d-78-4475.

SEPARATOR AND 2 CREAM CANS to be sold on Market next Saturday, Oct. 6th.
3d-79-4479.

'PHONE 1631J. FOR DRY BODY hardwood, dry hardwood slabs and mixed wood. Cut to order, or in 4 ft. lengths. Yard, Perry street. A. Thompson.
2d-77-4427.

BOARDERS WANTED

WANTED—FURNISHED OR PARTly furnished apartment, by three young ladies. Central. Apply Box 4425.
3d-78-4425.

BOARDERS WANTED —COMFORTable room and board for young men. Central. All conveniences. Apply Examiner for address, or 'phone 343J.
3d-77-4411.

ROOM AND BOARD FOR LADIES. Apply 715 George street.
3d-78-4426.

WANTED — GENTLEMEN BOARDers. Warm double room. Also large bed sitting room. 'Phone 274J.
3d-79-4480.

WANTED—ONE OR TWO GENTLEmen boarders, comfortable room, all conveniences. Close to Westclox. Apply 477 Mark street.
2d-77-4436.

FOUND

CHICKEN STRAYED TO 14 GRANDview Avenue. Owners may have same by paying expenses.
3d-82-4258

LOST

LOST — A GOLD WATCH CHAIN, with a locket, with three links on end of it. Please leave at Examiner.
3d-78-4441.

LOST—A BLACK YEAR-OLD HEIFer, with a piece sawed of one horn. Anyone having same notify Jas. Robertson, Warsaw P.O.
3d-3-10-17-4471.

LOST—A WATERMAN'S FOUNTAIN pen, with gold trimmings, on Friday afternoon, between the Immaculate Conception school and 260 Rogers street. Finder please leave at 260 Rogers street and receive reward.
3d-78-4449.

FOR RENT

APARTMENT T ORENT—BENNETT & Goodwill Building. For particulars apply 375 Water street. 'Phone 191.
6d-79-3774.

BRICK HOUSE IN WEST END—SIX rooms and bath, hardwood floors, electric light and gas, also garage. Possession 1st October. For particulars 'phone 280 during day, 409W. in evenings, or apply 452 Elm street.
3d-77-4422.

FOR RENT— NO. 162 CHARLOTTE street, (near George). Suitable for store or office. Apply 437 George street.
dtf.-3577.

FOR RENT—HEATED APARTMENT, Grand Central Building. Immediate possession. Apply 437 George street.
dtf

FOR RENT— HEATED OFFICE on George street. Apply 437 George street.
dtf

McDONNEL STREET, TO A DESIRable tenant, furnished apartment, ground floor, fine large rooms, ideal location. Newly decorated, hardwood flooring, grates, mantles, hot water heating. Apply owner, 'phone 206W. Also unfurnished apartment, Water street.
6d-81-3798.

SMALL HOUSE TO LET, CONVENIences. Apply 535 Bolivar.
3d77-4415.

SMALL, COMFORTABLE, DUPLEX house, conveniences. Reasonable. Car line. Apply 183 Antrim.
3d-78-4447.

STORE TO LET — THE ROYAL Theatre Shoe Shine, Tobacco Store and Billiard Room. Excellent location. Apply R. M. Glover, Examiner Office.
6d-77-3714

TO RENT— ROOMS SUITABLE FOR apartments, opposite Victoria Park. 'Phone 1839W, or 478 Water street.
37-79-4485.

...RENT—AFTER OCT. 10TH, LOW-...artment, at 187 Stewart street. ...at address, or 'phone 1217J.
3d-78-3771.

...A SMALL, COMFORTABLE ...ty water. Immediate pos-... Apply 19 Ware street.
3d-79-4460.

...— 7-ROOMED HOUSE, ...garden, in south end, ...month. Apply 225 Hunter...
3d-78-3803.

...2 OR 3 ROOMS, ON ...t, partly furnished if ...garage to let. Street ...Central. Apply Ex-...
5d-77-4343.

...AL, EIGHT ROOM ...tle and oak floors, ...344 King Street.
3d-22-2426

...OOMED APART-...ok stove, use of ...ntral and rea-...miner for ad-...
6d-80-4324.

...COE ST, ...e. Im-...ply 431 ...tt.

... IN ...eni-...rner ...pply ...Nor-...48.

FOR SALE

FOR SALE— DEER HOUND, 16 months old. Apply Examiner.
6d-82-4467.

NOTICE

NOTICE—WINDOW CLEANING. J. A. Foster, 'phone 1763J. Storm windows put up.
12d-82.

F. BARRETT—CONTRACTOR AND builder, alterations and repairs—hardwood floors. 72 Benson avenue. Phone 1764J.
26d-712-554

NOTICE—HENRY BROS., ARPENters and builders. Estimates given on new and repair work. Hardwood flooring a specialty. 'Phones 1024 or 2009W. 14 Murray street.
78d-175-1509

NOTICE—CHIMNEYS AND FURnaces cleaned. Phone 1851W.

HOUSES, REAL ESTATE

AUCTION SALE— LOT KNOWN AS 26, on Prince street, nearly opposite De Laval. Will be sold by public auction on Saturday, Oct. 6th, on market square at 2 o'clock sharp. F. J. Bullied, Auctioneer.
3d-77-4410.

FOR SALE — 2 LOTS NEAR THE Prince of Wales school; also a quantity of lumber. Apply 162 Smith street, Apartment A, evenings.
6d-81-4438.

FARM FOR SALE—135 ACRE FARM in Cavan Township. Brick house, large L-shaped barn, drive shed, 2 wells, bush. Apply Offa Williamson, Fraserville, R. R. No. 1.
26d-79-3529.

FOR SALE—A FARM, 100 ACRES OF good, tillable land, in first-class condition. Apply lot 6, 8th concession Ennismore. John Davis.
6d-82-4474.

5-ROOMED HOUSE, LARGE SHED, 1 acre ground. If sold this week, $500. Clear. R. Lawson, Springville.
3d-79-4478.

WORK WANTED

CAREFUL, EXPERIENCED MAN wants caretaking of summer resort or cottages during closed season. Apply Box 4361, Examiner.
6d-81-4361.

WOMAN WANTS WASHING AND ironing done at home. Apply Examiner for address.
3d-79-4483.

WORK WANTED— IF YOU WANT your sewer dug or water connection from street line, or sewer is plugged. Jimmy Skates, 656 Reid. 'Phone 1750W.
6d-82-4468.

WORK WANTED — WASHING OR cleaning, two or there days a week, regular. Apply Examiner.
3d-79-4472.

WINDOW CLEANING—J. A. FOSTER, 585 Patterson street. 'Phone 1763J.
26d-84-3949.

WASHING AND IRONING DONE AT home. Apply Examiner for address.
3d-77-4409.

AGENTS WANTED

AGENTS WANTED TO SELL OUR well-known Nursery stock in Peterboro and surrounding district. Free outfit and instructions; commence now when territory is open. Write for terms to E. D. Smith & Sons, Limited, Winona, Ont., 41 years experience."
12d-80-3709

MEN AND WOMEN — HERE IS A real opportunity—sell Canada's best Personal Greeting Xmas Cards: Our agents without previous experience are making $2 per hour spare or full time, day or evening. Beautiful sample book supplied free. Deal direct and get highest commissions and best service. Write without obligation. Manufacturers, 122 Richmond West, Toronto.
6d-78-4270

HELP WANTED—Male

BUSHMEN WANTED—SCHROEDER Mills and Timber Co. Highest wages paid. Apply to Giles Stone, 618 Bethune street.
6d-80-4407.

FIREMEN, BRAKEMEN, BEGINners $150-$250 (which position?) Railway Box 3945.
4-m.t.w.—3945.

WANTED—MAN TO PLOUGH. Apply W. J. Clancy, No. 8, Peterborough. 'Phone 35r4-3.
4d-80-4470.

MAKE MONEY AT HOME—$15 TO $60 paid weekly for your spare time writing showcards for us. No canvassing. We instruct and supply you with work. West-Angus Snowcard Service, 29 Colborne Bldg., Toronto.

SINGLE MAN WANTED FOR FARM. Apply C. E. Deck, Jersey Farm Dairy.
3d-78-4450.

WANTED — MAN TO WORK ON farm. Apply Examiner for address.
3d-78-4456.

WANTED — A CLEAN-CUT MAN who has selling abilities, to handle advertised Canadian product direct to the householder by demonstration methods. No canvassing. Thorough training provided. This is a wonderful opportunity for the right man. Apply Box Number 3797, Examiner.
3d-78-3797.

HELP WANTED--Female

COMPETENT GENERAL FOR FAMily of two. Apply 176 McDonnel street, or 'phone No. 4.
3d-77-4421.

FEMALE HELP—A GOOD GIRL OR middle aged woman wanted to help with house work, to hire by the month. Apply 483 Bolivar Street.

WANTED — ONE UPSTAIRS GIRL and one kitchen girl. Apply Examiner.

WANTED — AT ONCE, MIDDLE aged woman to go to the country, as nurse. Apply 32 Lafayette avenue, or 'phone 1833J.
3d-78-4442.

HUNTING

Leave Your Hounds Home When Rabbit Season Opens

BY MORRIS ACKERMAN

Nationally Known Authority and Writer on the Great Out-of-Doors, and Editor of Ackerman's Sportsmen's Guide

SECOND ARTICLE—TACTICS

Rabbit hunting is to the people what bass fishing is to the people. That may sound funny but it isn't when analyzed a trifle. Records show there are some ten million hunters in the United States. That is fellows who take out hunting licenses. The general conception is that there are at least ten fishermen to every hunter.

You know that comparatively few of our states offer big game hunting, also that bird shooting is quite limited in many states. What then does the hunter hunt Rabbits That's the answer. If the black bass is 'the game fish of the people," the bunny is certainly the game animal of the people. Without this bobbing little cotton-tail the lives of the vast majority of our Nimrods would be a total wreck each fall.

Both Fun and Food

Then again there is a satisfaction in hunting rabbits. In the first place he is good to eat. For most folks he is the only item of game that goes on the year's bill of fare. In the second place the farmer has no particular love for the bunny. Says he ruins the young orchard and all that sort of thing. That makes rabbit hunting just right.

The natural home of the bunny is in the brier patches. That is where there are briers. In the west he lives in the rocks and along the foothills. In hunting rabbits in the briers, don't forget that they know that is where you expect to find them. The odd one is there, of course, but a great many more live on the 'outskirts" of the patch, bedded in small patches and tufts of grass.

Up and After 'Em

They are ready to move on demand, to the big patch. The opening day of rabbit season is a good one not to take the hound along. He is better for the next day, after the big shoot of the year. When hunting is good, a hound is a burden. You can cover so much more ground without going back ever and anon to find the dog.

When hunting with a dog or with a group of other hunters it is well to take your stand on the hillside. Ten to one bunny goes up hill. He doesn't have those powerful hind legs for nothing. There's a little hunch for you. Rabbits do not run in the daytime. They sit still. When you kick one up he shows you how 'a good man" can run. The rabbit season is on the way.

ENDURING LABOR OF POPE GREGORY.

Greek Catholic Church at Last Accepts Corrected Julian Calendar.

At last all the world bows to the wisdom of Pope Gregory XIII., who rearranged and corrected the Julian calendar, originated by our friend of classic days, Caius Julius Caesar.

For centuries the Greek Catholic Church says the Cincinnati Enquirer, refused to synchronize their year with that of all other Christian countries. Now, at last, the Greek hierarchy announces its acceptance of the common sense formula of one of the greatest among the Roman Pontiffs, and Russia and a few other dark spots are set right so far as their dates are concerned.

But even the wisdom and influence of the great Gregory, nor that of the host of Christian rulers, statesmen, physicists and scholars who followed him down to the present day, have been strong enough to get us away from pagan asso ation. We still pay unconscious tribute and honor to the old, old gods every day of our lives. It is Monday, and we greet it as did the first worshippers of the Goddess of the Moon. It still is moon's day. With Tuesday we look up to the Supreme Deity, as myriad millions looked up to the unnamed, to Zeus, to Jupiter. With Wednesday we frankly bow to the rugged altars of the Norse Woden. Thursday speaks to us of Thor, the highest in Valhalla. Friday bids us remember the Northern Venus, the Frigga of the surpassing lands. With Saturday we go back to the time of the elder Grecian gods and walk through the Golden Age, flower-crowned devotees of mighty Saturn. Sunday takes us still farther rearward along the path of things that were, until we stand on some bleak rock ing symbol of the God of gods.

The works of Caius Julius Caesar will pass, but the calendar of Gregory will endure while men recognize the thing we call time. But it is doubtful if ever we shall be freed from the dreams and atavisms of the days we term pagan. And who would wish to be so freed?

LABOR FEDERATION OF U. S. IN CONVENTION

PORTLAND, Oregon, Oct. 1.—(Canadian Press)—With practically all outstanding leaders in the union labor movement here to-day the annual convention of the American Federation of Labor was ready to swing into action.

The initial programme to-day was given over to formal opening exercises, addresse of welcome were scheduled by Governor Pierce and Mayor Baker. Responses were to be made by President Samuel Gompers of the federation and other leaders.

POULTRY AND EGGS

WANTED—LIVE POULTRY, HIGHest market prices paid. Phone 771 or apply A. Atkins, 520 Elm and we will call.
26d-90-4130

AUTOS FOR SALE

5 PASSENGER, 6 CYLINDER CHALmers touring car, only run about 10,000 miles. In first class condition. Owner leaving city. Apply 2 Fleming Place.
3d-77-4414.

FOR SALE

Second hand box stoves, cook stoves, heaters, rubber belting, rope, blocks, pulleys, pipe, and 2 show cases.

We also have a limited quantity of nut and pea coal for sale.

APARTMENT TO LET.

A. LOW & CO., 264 Simcoe St. 'Phone 697. N. and Hol. 1027

BANKERS CONSIDER ADVANCE TO BANK

Report that Home Bank Depositors Would Get Forty Cents on Dollar Is Pure Guesswork.

OTTAWA, Ont., Oct. 1.—(Canadian Press.)— Notwithstanding reports that the Federal government is prepared to order an independent investigation into the affairs of the Home Bank as soon as the curator's report is made public, officials of the finance department, when approached this morning, declined to indicate the steps, if any, which it is proposed to take.

Departmental heads point out that the Home Bank case came under the provisions of the old Bank Act, and that the Federal government could take no action unless convinced that the last report filed by officials of the bank contained false information.

As the curator is an official of the Canadian Bankers' Association, the view is expressed in Government circles that the report should be made public by the Bankers' Association and not by the Government.

Asked whether the curator's report was already in the department's possession, an opinion which is held in many quarters, officials declined to say. They declared that even if the government action were meditated nothing would be announced until after the report of the curator had been given to the press.

Pure Guesswork.

Interviewed in Montreal this morning in regard to the Home Bank of Canada, Sir Frederick Williams-Taylor, general manager of the Bank of Montreal, and president of the Canadian Bankers' Association, issued the following statement:

"The bankers of Canada at large have not definitely agreed to undertake to advance to the curator funds required to pay Home Bank depositors twenty-five cents on the dollar, secured by an assignment of assets of Home Bank. On the other hand, they have favorably considered the matter, and may probably make an advance if and when legal formalities have been satisfied."

"Pure guesswork," is the answer of A. B. Barker, curator of the Home Bank, regarding the report published on Saturday that depositors would get only forty cents on the dollar.

LOCAL FIREMEN CALLED TO SAME HOUSE TWICE

Yesterday, at 4.35 p.m., the Fire Department was called out to a very peculiar fire at 15 High street, North Monaghan. The fire started in the cellar and spread up through a partition. The brigade had the blaze extinguished by 5 o'clock.

At 9.25 they were called out to the same house. When they reached the scene the whole back end of the building was on fire. On account of the house being out of the city limits there was no hydrant near and chemicals had to be used. When the chemicals ran out the firemen carried water. Out of about 400 local residents about 6 turned in and helped the firemen carry water. While the building was saved from being totally destroyed the loss is estimated at from $1,000 to $1,500.

IMPERIAL PARLEY OPENS IN LONDON

Premier Baldwin Welcomes Delegates. Conference Adjourned Till Wednesday.

LONDON, October 1 (Canadian Press). — With all the Premiers of the Empire, except Premier Bruce of Australia in attendance, the Imperial Conference opened its six weeks' session at 10 Downing Street to-day, and after sitting for two hours, adjourned early this afternoon until ten o'clock on Wednesday morning.

At that time the programme for the procedure of the Premiers will be drawn up, and the conference will listen to the statements from Lord Curzon, Secretary of Foreign Affairs, and the Duke of Devonshire, Secretary for the Colonies, regarding the colonial policy.

An official communique issued at the conclusion of to-day's meeting said that Premier Baldwin, in welcoming the delegates, reviewed the international situation, and that short replies were made by Premiers Mackenzie King of Canada, Massey of New Zealand, Smuts of South Africa, Warren of Newfoundland, Cosgrave of the Irish Free State, and the Maharajah of Alwar, India, all of which will be made public later.

The delegates were much impressed by Premier Baldwin's statement.

Loyal address was sent to King George and a telegram to the Emperor of Japan expressing sympathy for the recent calamity suffered by that nation.

RAILWAY TIME TABLES

CANADIAN NATIONAL RAILWAY.
All Trains Daily Except Sunday.
Corrected to date.)

No. 91—7.10 a.m., for Lindsay and Toronto.
No. 96—8.10 a.m., for Port Hope and Toronto.
No. 98—8.23 a.m., for Lindsay, Blackwater Junction, Orillia, Midland, North Bay and Toronto.
No. 98—8.25 a.m., for Hastings, Campbellford, Belleville and points on the main line east.
No. 369—8.30 a.m., for Lakefield.
No. 92—12.02 a.m., for Lindsay, Port Hope, Toronto, Buffalo, making connections with the International Limited for London, Detroit, Chicago and Ottawa.
No. 100—12.15 p.m., for Hastings, Campbellford, Belleville and Ottawa.
No. 371—12.25 p.m., for Lakefield.
No. 95—5.34 p.m., for Lindsay, Orillia, Midland, North Bay and Toronto.
No. 99—8.19 p.m., for Lindsay.
No. 94—9.10 p.m., for Port Hope, Montreal and Boston. Carries sleeper for Montreal.

CANADIAN PACIFIC RAILWAY.
(Corrected to date.)

GOING EAST—
11.59 a.m.—Norwood, Havelock, Bonarlaw, Tweed, Perth, Smith's Falls, Kingston, Ottawa, Montreal and intermediate points daily. On Sunday this trains proceed east only as far as Havelock.
8.20 p.m.—Indian River, Norwood, Havelock, Tweed. Daily except Sunday.
12.03 a.m.—Havelock, Tweed, Kingston, Perth, Smith's Falls, Montreal, St. John, Boston and New York. Daily except Saturday.
1.55 a.m.—Havelock, Tweed, Kingston, Perth, Smith's Falls, Ottawa.

GOING WEST—
5.16 a.m.—Myrtle, Toronto, Guelph, Goderich Hamilton, Galt, Woodstock, St. Thomas, London, Chatham, Detroit, Chicago and New York. Daily.
6.01 a.m.—Toronto (Yonge Street), Hamilton, Owen Sound, Teeswater and intermediate points. Daily except Sunday.
7.35 a.m.—Toronto, Hamilton, Brantford, Buffalo, Rochester, Boston, New York, Galt, Woodstock, London, Chatham, Detroit and intermediate points between Peterboro and Toronto. Daily except Sunday.
9.35 a.m.—Bethany, Lindsay, Orillia, Port McNicol and intermediate points. Daily except Sunday.
5.50 p.m.—Toronto, Hamilton, Brantford, Buffalo, New York, Galt, Woodstock, London, Windsor, Detroit, Chicago and intermediate points between Peterboro and Toronto. Daily.
6.50 p.m.—Lindsay, Toronto and intermediate points. Daily except Sunday.

FO..R SALE

Frame ... House, 5 rooms, 3-piece bath ... lights and gas, $300 down ... $2,100

Bri...ck house, central, 6 rooms, 3-...iece ...ath, furnace, light and ...gas. Small garden.. $3,600

...Duplex House, all modern; big revene. Will exchange on single hose.

...0 Acrs close to city. Brick house. ...arn and hen house $5,3...0.

10...0 Aces close to city. Brick house. B...rn, stone foundation. Mostly tillable .... $7,000 ...Good ...ar. Will exchange on good ...ot

M. STOREY

1...6 Charlotte street. Phone 162...

...ADMINISTERING

(Continued from page 1.)

without any family.

The speaker explained some of ... difficulties experienced in administering the Act, and his address w... full of information.

Mayor W. B. Reynolds, of Brockville, was called upon to speak, and he supported as a member of the Brockville Board Mr. Dobbin's report of the difficult cases that had to b... dealt with. Incidentally, he decla... that the Brockville ball team ...ld win the Ontario championship.

CITY PROPERTY FOR SALE.

Large comfortable 2 storey Brick House, newly decorated and with all conveniences, centrally located, $4000.

A beautiful home in the north residential section. All conveni... Brick garage $8000.

A comfortable home, centrally ... ed on about a lot 100 x 120 for ... The owner may take small pr... on partial exchange. City...

PARK LOTS FOR SALE.

1 acre of land with buildings ...
4 acres of land with buildings ...
4 acres of land with buildings ...
7 acres of land with buildings ...
10-20 acres of land with buildi... $2000

FARMS FOR SALE.

100 acres, Cavan Township, comf...able buildings ...
50 acres Otonabee Township, co... able buildings ...
100 acres Smith Township, comf... able buildings ...
100 acres Monaghan Township, c...fortable buildings ... $400...

We have farms to exchange for City Property.

FOR RENT

House on Bethune Street, all conveniences. Rent $18.00 per month.

J. T. O'Connell & C...

136 HUNTER STREET, W.

Phones: Office 375, Residence ...

TENDERS FOR HORSE BA...

SEALED TENDERS for the erection of a closed shed at "Centreville Presbyterian Church," will ... accepted by the undersigned up... Thursday, 4th, October, 1923.

Conditions of contract and specifications may be seen at Johnston Store, South Monaghan.

Lowest or any tender not necessarily accepted.

J. C. CAMPBELL
Chairman.

5d 77 3766 1w

CHINA PAINTING

Mrs. Langley McCarth... Teacher Biscoffs' Ne... and Beautiful Work ... CHINA PAINTING

Telephone 790 When You Want Your

PIANO OR ORGAN TUNED

Player Pianos A Specialty. All Work Guaranteed.

W. H. CUNNINGH... M... 560 Weller Street.

DAVIS-THOMPSON COMPANY, LIMITED

Insurance and General Agency

433 GEORGE ST. PHONE 40

4% INTEREST, compounded Half-Yearly, Paid on Deposits

One Dollar opens an account. Special facilities afforded Depositors for the convenient transaction of their business, and accounts are subject to cheque withdrawal.

For sums of $100 and upwards this Company's Debentures are issued in terms of one to five years.

Bearing INTEREST Half-Yearly at - - - 5%

...ORONTO SAVINGS & LOAN & CO.

435-437 George Street
PETERBOROUGH

MAIL EDITION

The Evening Examiner

PRICE THREE CENTS — PETERBOROUGH, MONDAY, OCTOBER 1, 1923 — PRICE THREE CENTS

...rtising in the Examin... ...llent results for those ...s. For Sale, To Let, ...it.

PROCLAIM A MONARCHY IN BAVARIA SHORTLY; MOVEMENT UNDER WAY

Reports From Well Informed Sources Indicate Plot to Restore the Wittelsbach Family to Pre-War Status.

HAILED AS KING

MUNICH, Oct 1—(United Press) A monarchy will be proclaimed in Bavaria very soon, well-informed persons told the correspondent of the United Press.

These persons close to the Bavarian internal situation believed a move to restore the Wittelsbach family to its pre-war status already is under way. They pointed to the enormous demonstration given the former Crown Prince Rupprecht and his wife, when they arrived here late yesterday, as proof of the popularity of the former crown family.

Rupprecht was hailed by great crowds as "King of Bavaria."

The same source said Rupprecht has the complete support of the Bavarias dictator von Kahr and the various right wing military organizations.

WARNED DELEGATES NOT TO BUY HOOCH

It is Bad Dope, Said Atlantic City Chamber of Commerce.

ATLANTIC CITY, N.J., Oct. 1.—(Canadian Press.)—As delegates attending the re-union of the 78th Division were leaving their convention at steel pier Saturday afternoon, young women employed by Atlantic City Chamber of Commerce handed each visitor the following printed card: "Warning—do not buy hooch in Atlanttic city. It is bad dope. "If you go into a cabaret ask for cover charge before you sit down.

"If hosts or other lady sits down with you, expect to pay cover charge for her also.

"(Signed) Atlantic City Chamber of Commerce."

Officers of the Chamber of Commerce declined to comment further than that the warning was self-explanatory.

JUST A GHASTLY GLASS OF WATER

Is the Awful Experience of Lord Birkenhead in America.

WORCESTER, Mass., Oct. 1. — (Canadian Press.) — Lord Birkenhead declared in a remarkable interview granted here that prohibition in America was pathetic and that Ku Klux Klan is most ludicrous."

"It is awful travelling about the country for weeks at a time and seeing nothing but a ghastly glass of water," he declared in connection with his comment on prohibition.

Touching on K.K.K., Lord Birkenhead compared the organization to Italy's Fascisti. "I can't understand it," he said. "It is like the Fascisti movement, but without the grievances which made that movement possible. To me it is ludicrous. They have no reason for existence."

THE IRISH FREE STATE SEATED WITH DOMINIONS

LONDON, Oct. 1.— (United Press.)—The Imperial conference of Premiers of the British Dominions opened at 11.20 a.m. to-day to discuss important problems, including the British attitude toward the German reparations problem. The Irish Free State was represented for the first time with President Cosgrave heading the delegation from the newest self-governing unit of the Empire.

BE CAUTIOUS OF SUBSTITUTES

There are several medicines on the Canadian market to relieve Kidney and Rheumatic Ailments, but there is one preparation that seldom fails to give quick relief and for that reason Dr. Banta's Kidney and Rheumatic Pills are in a class by themselves.

This statement is vouched for by well known residents of this city. For instance Mr. Arthur Pinch, well known in the city, states that he was unable to work and suffered severe pain, from backache, but after using three boxes of Banta's Kidney and Rheumatic Pills, he was able to go back to work and is as well as ever.

Mr. Thos. Oldham, another well known Simcoe street resident, has no hesitation in saying that for Kidney and Rheumatic Ailments, there is no equal of Dr. Banta's Pills.

Never neglect Kidney Ailments as they are liable to lead to other complications, but always keep on hand a box of Banta's Pills. If they fail to do what we claim for them, return your box to your dealer and your money will be refunded.

Dr. Banta's Kidney and Rheumatic Pills are sold at Lynch's Drug Store, 168 Hunter street. Mail orders attended to promptly. m.w.-84

PREDICTS A LABOR GOVERNMENT.

LONDON, Oct. 1.— (Canadian Press Cable)—Patrick Hastings, K. C., and Labor M.P., speaking at Wallsend on Saturday said Liberal party would never return to power. There would, he said be a labor government elected in 1926 with Ramsay MacDonald as premier.

EARLY PAYMENT OF 25c. ON DOLLAR

Chartered Banks Will Advance This Amount to Home Bank Depositors.

TORONTO, October 1. Canadian Press. — Arrangements have practically been completed whereby the Canadian chartered banks will advance an amount to permit of an early payment of 25 per cent on the dollar to the depositors in the Home bank on account of their claims.

The report of A. B. Barker, curator of the Home Bank will be ready within a few days and will be given to the public.

Meanwhile any estimate of value of the assets of the bank or of the probable amount of the dividend which they will yield must be pure conjecture.

Realization of the Home Bank assets will probably require considerable time so that it is admitted in authoritaitve circles that arrangements by other banks to advance an amount permitting payment of an early dividend is highly probable.

Mr. Barker declined last night to tell what dividend of 25 per cent. would amount to but taking the last annual balance sheet as a basis the total would be between $5,000,000 and $6,000,000.

According to the last annual financial statement there were deposits of over $227,000,000.

This amount may have been considerably reduced by the time of suspension, when it was estimated that the total deposits had dropped to about $17,000,000.

If this latter estimate is correct the amount of initial payment to the Home Bank depositors will be between $4,000,000 and $5,000,000.

UNEARTH ORNATE HAIRPINS

SANTA BARBARA, Cal., Oct. 1. (Associated Press).—Hairpins of bone, studded with tiny crystals, are among more than 2,500 prehistoric objects so far unearthed on the site of the former Ambassador hotel here, according to George G. Heye, founder and director of the Museum of the American Indian (Heye Foundation) of New York City, under whom the work is being carried on. Mr. Heye declares the ornate hairpins "show that the prehistoric woman had much the same traits as her modern sister."

"From what we have discovered thus far," said Heye, "it is safe to assume that the tribes who left these remains were the most skilful workers in stone and shells within the boundaries of what is now the United States. Many of the relics are unlike any others ever discovered on the American continent."

According to Heye, the mound from which this wealth of prehistoric material was taken, once was the rendezvous of numerous tribes. The Indian name for the place was Sacyton, which means "the meeting of the trails."

"In time," Heye added, "we hope to establish definitely certain facts regarding all the aborigines, which will answer many heretofore puzzling questions."

CAVALRY TO CONCENTRATE

EL PASO, Tex., Oct. 1 (Associated Press)—The First Cavalry Division the only regular cavalry division organized and functioning in the United States, is to be concentrated at Marfa, Texas, Sept. 23 for maneuvers under command of Major General Robert L. Howze. The division is regularly stationed at Fort Bliss, Marfa, and Fort Clark, Texas.

Maneuvers will start the day after the division is concentrated at Marfa and will extend to October 3, inclusive. They will be followed by a division review, at which General Pershing is expected to be present.

Many prominent military and civil officers have been asked to attend. The visitors are expected to include the secretaries of war and navy, General Pershing, General Holbrook, Chief of Cavalry; General Hanson E. Ely, commandant of the War College; General H. A. Smith, commandant of the Leavenworth schools; General Edward L. King, commandant of the cavalry school at Fort Riley, Kansas; all commanding officers of cavalry regiments in the army, and other men of prominence.

SEPARATISTS RIOT.

DUESSELDORF, Oct. 1.—(Canadian Press.)—It is variously estimated that from ten to fifteen persons were killed and that between two hundred and three hundred, many of them women and children, were injured during the disorders at the separatist demonstration to-day.

BLOW TO REPUBLIC.

MUNICH, Oct. 1. — (Canadian Press.)—It was officially announced yesterday that the German Government's laws for the protection of the republic are no longer in force in Bavaria.

Lloyd George Without Peer

LONDON, October 1 (Canadian Press Cable). — In the course of an article in the Pall Mall Gazette, J. M. Hogge, Labour member of Parliament for East Edinburgh, declares that despite all attempts to shoulder Lloyd-George into the cold, the fact remains that he is still the most interesting figure in public life.

"Asquith, whose leadership Lloyd-George acknowledges," writes Mr. Hogge, "is unfortunately an old man, and public opinion is concerned with his successor. Viscount Grey is ruled out for the same reason that excluded Lord Curzon when Bonar Law resigned. Sir John Simon lacks the qualities of leadership. Ramsay MacDonald is untried ,and he leads a party that is definitely associated with Socialism.

"There is no public man in sight who can contest with Lloyd-George in the ability to lead. He, therefore, either comes back or the Labour Party goes forward."

AMPLE TONNAGE FOR GRAIN CROP

Minister of Commerce Replies to Winnipeg Demand.

WINNIPEG, Man., Oct. 1.—(Canadian Press)—That sufficient tonnage will be available to take care of the major portion of the western grain crop is the opinion expressed by Hon. T. A. Low, Minister of Trade and Commerce in a wire replying to a demand for action by Manitoba organizations, who feared a blockade would result at the head of the Lakes, following the refusal of some United States vessel owners to participate in the grain trade this year under the new Freights Act.

Additional boats of United States owners will soon enter the trade, and, according to Mr. Low, authentic informatoin available shows that Canadian tonnage and United States boats that have signified their intention in coming in will be sufficient to take care of all but 25,000,000 to 40,000,000 bushels.

Mr. Low points out that the Federal Government is doing everything within its power to cope with the situation.

DEAD CANNOT ESCAPE AMERICAN INCOME TAX

WASHINGTON, September 29 (United Press). — Not even a dead man can escape his income tax.

A notice sent to all Federal tax collectors by the Bureau of Internal Revenue requires the filing of a return of a dead man's income for the portion of th calendar year in which he was alive.

The Government collects the normal income tax before it imposes the estate tax. Thus ,no deduction of the estate tax is permitted from the dead man's return, the Government by this move increasing the normal tax collected from the dead man's last income, increasing his estate by the amount of the estate tax, and by the same manoeuvre, the estate tax itself.

As the bureau's notice figures it out "the occasion of an estate tax being death and it being imposed only after death, such tax would not be available to the taxpayer as a deduction during his life and is accordingly not available to his personal representative when making a return of the income received by the decedent prior to date of death."

NEW RECORD IN BUILDING

Present Year Will Set High Mark in Permits Issued

OSHAWA, Oct. 1.— August building return, just released show that this town did not quite hold up its usual record. According to returns it stands eleventh in the whole of the Dominion with building permits amounting to $180,170. This is an increase from last August, when the returns were $109,080, but it fell below July this year when the total was $328,655.

Building permits for the first eight months, 1923, totalled $1,412,665, as compared with $1,155,130 for the entire twelve months of 1922, and $329,405 for the year 1921 and $849,496 for 1920.

The total for 1923 will constitute a new high record.

The lowest priced tea is not the cheapest. A pound of "SALADA" yields more cups to the pound and so much more satisfaction than ordinary tea that it is really the most economical to use.

FOR EVENING WEAR.

Small turbans of gold or silver lace are very popular in Paris for evening wear.

BALDWIN BELIEVED TO HAVE FOREIGN POLICY SECRET TO ANNOUNCE

Speculation in London of Premier's Expected Communication to Imperial Conference.

FRENCH ENTENTE?

LONDON ,October 1 (Special Cable to the Canadian Press by George Hambleton, Staff Correspondent). —The Imperial Conference opens to-day in chaos, speculation, and conjecture, with Great Britain on the verge of an acute financial controversy.

What secrets of foreign policy will Premier Baldwin have for the Dominion Premiers when they meet at his official residence in Downing Street at eleven o'clock?

In flaring headlines, as in the more discreet "I understand" from "our diplomatic correspondent," in the columns of pithy articles as in ponderous editorials, the question of Baldwin's secret is echoed again and again.

For the story of the conversations between the British and the French Premiers a few days ago and the scope of the new entente with France, if brought about, remain yet to be told.

Prepares Speech.

Premier Baldwin retired to Chequers for the week-end to prepare his speech, and the Dominion Premiers are likely to be the first to hear his secret.

It was announced last night that the Premier would withhold his statement respecting the conference with Premier Poincare of France until Premier Bruce of Australia arrives later in the week.

Bruce is the only Dominion Premier who will not be present when Premier Baldwin calls to-day's meeting to order.

The first session of the conference will be rather in the nature of a gathering together of the Premiers than a formal business session. The conference will hold a regular organisation meeting on Wednesday, when methods of publicity will be discussed.

Although attempts have been made from time to time to have the Imperial Conferences thrown open to the press, they have always been held in the seclusion of Downing Street, with more or less informative communiques issued subsequently.

To-day's meeting, which will be confined to the Premiers, with the probable addition of the British, foreign, and colonial secretaries, will likewise be private.

The Economic Conference begins its labours on Tuesday, under the presidency of Sir Philip Lloyd-Graeme, president of the Board of Trade, and will meet again on Thursday, while the Imperial Conference will hold its third session on Friday.

Desire Publicity.

At both conferences, it is understood, the Canadian delegates intend to press for the most adequate publicity for the proceedings. Should all the meetings be private, as it is probable, it is felt that every effort must be made to secure a proper presentation to the public of all pointt of view.

The tangled skein of reparations, the menace of the situation in Germany with their inevitable reactions on trade, and the Australian Premier's campaign for a wider tariff preference in the markets of Great Britain, have for the time being driven consideration of Empire defence and constitutional relations into the background.

Australia has a great irrigation scheme in Murray Valley which, it is claimed, will ultimately find room for three-quarters of a million people. "Give us a preference on fruit grown in Murray Valley," Premier Bruce is reported in effect to have said, "and we will absorb some of your surplus population." The war between the British Free-traders and the Tariff Reformers in consequence has already opened.

H. H. Asquith, the Independent Liberal leader, has begun a strenuous campaign of meetings in support of Free-trade, and the Conservative Free-trade group cite Bonar Law's pledge not to change the fiscal policy of the country during the life of the present Parliament.

The Tariff Reformers retort that Bonar Law's promises are not binding on Premier Baldwin. They have formed a committee of members of Parliament to press for Imperial preference.

Support Australia.

In the Imperial Conference it is expected that the Australian Premier will have the support of Premiers Massey of New Zealand and Smuts of South Africa for his preference plan.

Premier King of Canada, while welcoming any additional preference Great Britain cares to give Dominion products, will, it is expected, decline to take any step which might be interpreted as attempting to force the hand of the British Government, particularly so in view of the present controversy.

Premier King holds that the question of British tariff policy is entirely one for the Parliament at Westminster to deal with.

The Dominion representatives while in London will find no lack of advice. The newspapers are filled with their doings and with counsel for their guidance. On Saturday J. L. Garvin declared in his paper, The Observer, that "the day has long gone by for the sentimental inanimities of post-prandial perorations uttered by corpulent patriots in gold festoons," and follows with three long columns of exhortation.

Guests of Government.

The delegations and staffs are all the guests of the British Government, and are staying at palatial hotels. The Canadians have their headquarters at the Ritz. At the Savoy Premier Smuts of South Africa has an organisation like an army headquarters. Besides suites for himself and staff, he has four offices consisting of his advisers' reception department, secretaries' rooms, typist and general section, and quarters for Government officials. In the lobby of the hotel a Boy Scout, covered with stars and orders of merit, is always on patrol awaiting instructions.

Premier King's first official act on his arrival in London was to make a formal call, accompanied by the Hon. P. C. Larkin, Canadian High Commissioner, at Buckingham Palace, and at the residence of Premier Baldwin. He attended service yesterday morning at Westminster Abbey.

All the London papers print interviews with Mr. King, citing his appeal for British capital in extenso, not omitting his jocular remark that before coming to the conference he had made his will.

Sir Lomer Gouin and Hon. George P. Graham are still detained in Geneva attending meetings of the League of Nations, but are expected in London early this week.

AFRICA OFFERS TRADE CHANCES.

WASHINGTON, September 29 (Associated Press). — The Union of South Africa as a customer for American-made goods is increasing in importance and is improving in character of trade, according to Trade Commissioner Stevenson of the Department of Commerce, who recently returned to this city after three years of service in Johannesburg.

While in the pre-war days the American share of South Africa's imports was insignificant, and during the war it was abnormally large, it has now settled down to a substantial amount and represents business secured after keen competition.

Since the office of the American Trade Commissioner at Johannesburg was opened, more than 100 American goods agencies have been made operative.

In order to establish the desirability of South Africa as a market in the minds of American shippers and manufacturers, Mr. Stevenson is now making a tour of trade centres, describing its advantages.

TINY VEILS POPULAR

Tiny veils which just cover the eyes, suggesting an oriental influence, are seen on many of the newest satin hats for immediate wear.

R. C. HEARD

DEALER IN AGRICULTURAL IMPLEMENTS AND REAL ESTATE

Military Horse Blankets at Close Prices.

Engines and Threshing Machines

REAL ESTATE—FOR SALE

100 Acres, in Otonabee, for sale cheap, if sold at once.
50-Acre Farm, in Otonabee.
50-Acre Farm, in Smith.
100-Acre Farm, in Smith, first class.
200-Acre Farm, in Cavan.
300-Acre Farm, in Cavan.
One Large Dwelling House, in Peterborough, at very moderate price.

379 WATER ST. Phone 1329

Liners Collide Under Fog Cloud

QUEENSTOWN, Sept. 30.—The White Star Line Steamer Cedric and the Cunard Line steamer Scythia, have been in collision in a dense fog, according to a wireless despatch from the Scythia, which is returning to Liverpool

It is thought there were no casualties.

SEVERE QUAKE REGISTERED IN MANY SECTIONS

World Rocked With Repeated Tremors in Both Hemispheres — Ottawa Recorded It.

EPICENTER UNKNOWN

OTTAWA, Sept. 30.—(Canadian Press.)— "A very severe earthquake was registered at the Dominion Observatory on Saturday night. The first preliminary tremors arrived at 8:26:54, Eastern Standard Time, the distance to the epicentre was 3,040 kilometers, or 1,890 miles. The time as the origin was 8:20:54.

Observatory officials handed out the above statement to-day. They stated that the registration was as great as the registration at the time of the Tokio quake.

Later at London

LONDON, Sept. 30.— The West Bromwich seismograph at 2:15 o'clock this morning, registered a severe earthquake. The record was difficult to read, but it is thought the disturbance probably was about 1,500 miles distance, either in the east or the west.

Washington's Report.

WASHINGTON, Sept. 30. — A severe earthquake disturbance was registered on the seismograph of Georgetown University last night beginning at 8:37 p.m., and ending at 9:53 p.m. The maximum tremors occurred between 8:37 p.m. and 8:44 p.m.

Father Tondorff, in charge of the observatory, estimated the locality of the shocks, 2,300 miles from Washington.

Colorado's Tremors.

DENVER, Colo., Sept. 30.— An earthquake of severe intensity was recorded on the seismograph at Regis College here, at 6.35 o'clock last night, according to a report made today by Father Forestall of the College Faculty. The record indicated a shock nearly as great as that of the recent earthquake in Japan. Father Forestall said.

Father Forestall said the quake probably occurred a great distance from the United States .

Felt at Cleveland.

CLEVELAND, O., Sept. 30.—An earthquake described by Rev. Father L. Odenbach, S.J., as "pretty severe" was recorded on the seismograph of the John Carroll College here last night. Father Odenbach said the first shock came at 8.31 o'clock and the maximum came at 8.45.

Father Odenbach estimated the disturbance to be 5,000 to 6,000 miles from here, probably in a southerly direction.

All the world loves a lover. And all the world hates a hater.

Riv... ...ured Through City

GREY BULL, Wyo., October 1 (Canadian Press). —Property damage approaching $100,000 was caused by the flood which swept down the Big Horn River on Saturday ot noon, and reached its maximum in this city yesterday afternoon.

Water ran from one to four feet deep through an area covering about three-fourths of the residential district of the town, and six city blocks still remain inundated in spite of the recession of the water, which began late yesterday afternoon.

OFFICIAL COUNT OF GRAIN BOATS

Fewer in September Than Last Year, But Season is Later.

FORT WILLIAM, Ont., Sept. 30. —The following official figures were given out with regard to the transportation of wheat down the lakes during the month of September, 1922, from September 1 to 28 inclusive, and the same month of the present year:

1922—86 Canadian vessels with 16,547,178 bushels; 42 United States' vessels, with 10,419,626, bushels. Total 128 vessels, 26,966,802 bushels.

1923—99 Canadian vessels with 12,929,460 bushels; 15 United States' vessels, with 3,527,269 bushels; 3 Norwegian vessels with 238,234 bushels. Total—117 vessels, 16,694,963 bushels.

The figures for 1923 being lower by about ten million bushels is accounted for by the season of shipping being about two weeks behind that of last year.

U.S. Artillery Visitors Quartered in Quebec.

QUEBEC, Oct. 1.—The ancient and honorable artillery of Boston, Mass., three hundred strong, approaching from the Saguenay, stormed Quebec last evening at 8 o'clock and captured the Chateau Frontenac, which was their headquarters during the period of the capitulation of the ancient capital of Canada. The ancient military port, to perpetuate the tradition of the American revolution, is in command of Major General Walter E. Lombard, and with them is Mr. Fred Book, secretary for Massachusetts, also Mr. Mack Sullivan, representing the Major of Boston, Mr. James A. Culley.

STORING CLOTHING

All clothing to be stored should be thoroughly cleaned. Remove all spots from woollens; wash but do not starch muslins and linens; roll silks.

• • • •

People who worry about everything worry about nothing.

G.T.R. PROVED LIABILITY TO THIS COUNTRY

Old Country Stockholders Told in Federal Government's Pamphlet Some of Details.

HONOR JUST DEBTS.

OTTAWA, Sept. 30.—(Canadian Press.)—"Through it all, the Dominion has kept faith with capital and Canada has honored, and will continue to honor, every dollar of her obligations."

This is the final sentence in the statement issued simultaneously here and in London, England, by the Dominion Government, in regard to the claim of Grand Trunk preference and common shareholders for compassionate allowance, to an amount unofficially placed at $25,000,000.

The statement contains no indication that any compassionate allowance will be paid, but, on the contrary it is stated that "every dollar of her, (Canada's), obligation in respect to transportation is being met by her limited population who may well be excused if they find themselves unable longer to go outside the bond, so far as railway charges are concerned."

The twenty-five millions mentioned as suggested in the request for compassionate allowance is described by the Government statement as roughly equivalent to a "ratio of thirty, twenty and ten for the first and second preference, third preference and common shareholders respectively."

Bias Charge Rebutted.

The charge that the Board of Arbitration was biased is rebutted with the statement that the most unsparing critic of the G.T.R. management

(Continued on page 5.)

¶ Money talks—and it often says a lot of foolish things.

¶ On the other hand, money can speak with the greatest of common sense.

¶ What kind of conversation does your purse contribute to the joy of the family? Have you educated it to gossip intelligently with the merchants who sell you the products your daily life demands?

¶ Give your income a college course in shopping for the household or for your personal needs. Education in the art of buying is found in the advertising columns of your home newspaper.

¶ Study the advertisements. They will keep you informed of new labor-saving devices to lighten your daily work—of the newest in books and music—of the styles for the coming season—of suggestions for the table—of furnishings for your home. In the advertisements you can also learn where these things may be procured and what they cost.

¶ At this season of the year you spend more time indoors. Use some of this time for your own profit.

READ THE ADVERTISEMENTS

Make Your Money Talk Sense

Snowy Linen

Is a sign of Sunlight—a sign that the gentle efficiency of this wonderful laundry soap has loosened all grease and dirt, dissolved it all, and caused everything to run freely away in the wash. Not a trace of soap remains in the fabric to coarsen or "grey" it. The purest of cocoanut and palm oils—nature's finest cleansers are blended into Sunlight.

The purest laundry soap in Canada.

LEVER BROTHERS LIMITED
Toronto

STOCK AND BOND

great boom in the mining industry. I have had many years experience in practical mining, both in Cobalt and Porcupine, and have a wide connection there. I am therefore in a position to get early and reliable information in both camps. I have made a profit for every one of my clients up to date, and shall be pleased to advise any one interested. There will be a strong market this summer and now is the time to get in.

Accounts carried on reasonable margins.

C. H. REID
Room 111 Barrie Bldg.

The Evening

PHONES—Editorial 1601. Business Office and Branch Exchange to all Departments.

The Examiner is a member of the Audit Bureau of Circulation.

The Daily Examiner, published every lawful evening, by The Peterborough Examiner, Limited, at 419 George street. $6.00 per year, delivered in town; to out-of-town subscribers, by mail, $4.80 a year.

The Weekly Examiner, published every Thursday. Subscription price $1.50 a year.

U. S. REPRESENTATIVES.

Special U. S. Representatives—W. H. Stockwell, 629 People's Gas Building, Chicago, Ill.

New York—Chas. F. Miller, 225 Fifth Avenue.

Advertising Rates on application.

R. M. GLOVER, Managing Director.

MONDAY, OCTOBER 1, 1923.

MOTOR BOAT FISHING.

Some objections are naturally being heard against the movement to have trawling from gasoline launches prohibited.

It is pointed out that such a regulation would be a hardship on a man who wanted to run down to Rice Lake, for example, in his motor boat and have a day's fishing.

There is no doubt that it would, and if such men formed the only class who employed their power craft for fishing purposes there would be no need of legislation.

The petitions that are being circulated were occasioned by the individual—his type is becoming much too common—who splutters about in a motor boat, day in and day out, always fishing and making steady inroads upon the available supply.

Such fishermen are to be found everywhere in the district, and there is no disputing the fact that they land an unduly large share of fish during the season.

If it were possible to check the activities of these by-the-week power boat anglers in some other way than prohibiting the practice altogether the majority of people would be satisfied.

But with the non-appearance of any other suitable plan, the protection of the fast dwindling lunge supply requires the legislation for which the Ontario Government is being petitioned.

MISPLACED APPLAUSE.

Despatches from Chatham says that when two men whose motor cars had collided, mounted the sidewalk and headed into a party of little girls on the way to school, killing one of them, were found not guilty of manslaughter the crowd in the court-room gave vent to their feelings in loud applause.

It is difficult, viewing the matter from this distance, to see why there should be such a demonstration.

In the first place, of course, it is distinctly out of order in a court of justice.

Leaving that on one side, however, and granting the fact that the two men were rightly acquitted of the serious offense with which they were charged, there was a striking disregard of the feeling of the relatives of the little victim whose life had been crushed out.

Whether the prisoners were to blame or not does not alter the situation.

The case grew out of the killing of a child, and it might have been thought that if there had been any common decency, any consideration for others, or the least sign of a proper sense of the fitness of things in the people who filled the court-room, the verdict would have been received seriously and with decorum, in the full realization of the fact that through no fault of her own a seven-year-old girl had been fatally injured.

At least there was no cause for a noisy celebration.

CROMWELLIAN METHODS.

More than two and a half centuries ago, a gentleman of England "clad in plain grey clothes and grey worsted stockings," sat in his place in Westminster and listened with growing scorn to the passionate pleadings of Sir Harry Vane, says the Montreal Star. Thirty musketeers, tried men and true who had fought with him at Dunbar and Worcester stood outside the door of the Chamber. Gradually the anger of this plain gentleman in hodden grey rose to white heat and he strode across the Chamber as members rose to their feet in angry protest.

"We have had enough of this," said Mr. Cromwell. "I will put an end to your prating. You should give place to better men. You are no Parliament."

The thirty musketeers entered at a sign from their General and the members filed out to the coarse jeers and taunts of both leader and bodyguard. The door of the House was locked at last and the musketeers were set to guard the doors.

Then spoke out the President of the Council. "We have heard what you have done this morning and in some hours all England will hear it," said John Bradshaw. "But you mistake, sir, if you think the Parliament dissolved. No power on earth can dissolve the Parliament but itself. Be sure of that."

Down in Oklahoma, stalwarts of the National Guard are guarding the main door of the Legislature at the State Capital and the elected representatives of the people are being restrained from holding a specially convened sesion by guards and soldiers. It is very like Cromwell. It is more recently paralleled by the Italian Fascisti. We seem to be living in times when such methods are again necessary.

BANK ROBBERIES.

It is the element of surprise which enables robbers to succeed in holding up the employes of a bank, says the Toronto Star. A teller may have a revolver in his cage, but of what use is it when it is six feet away from him and the muzzle of the robber's revolver is within six inches of his face?

After one of these burglaries has occurred hasty critics are often heard finding fault with those in the bank for not having done this or that. As to this we would but say that one of the earliest discoveries of the human race was that it was easy to take.

The banker assumes that the burglar will shoot to kill, the burglar assumes that the banker will not. They may both be right in these assumptions or they may not, but the effect is the same as if they were right.

The situation is one in which the bank clerk cannot possibly draw first. He does not know that a robber is present until he is looking into the teeth of a gun. If a clerk were to pull a gun on anyone outside the rail who seemed to be feeling for firearms, all the bank's customers would be getting shot as they reached for their handkerchiefs.

The banks require counters that nobody can climb over from the outside. And they require Government inspection so that nobody can climb out from the inside and get away with the assets.

...TING A BAD NAME.

...ult for a community to get a bad ...oughtless people with poor control ... can create an impresson in a few ...most difficult to efface.

...day a Peterborough baseball team played ...me in Niagara Falls, and much to their ...were subject to a tirade of personalities and ...buse that almost took their breath away.

...e reason for the outburst they quickly learned was that the Nagara Falls players had complained of similar treatment in Peterborough, and their home supporters determined to have revenge on Saturday.

The fact that they went a long way past the standard of "rooting" here has nothing to do with the case.

It does not alter the essential point that because some Peterborough people were misguided enough to hurl unkind and doubtless rough remarks at the visiting players, this city has been branded in Niagara Falls at least as a poor sporting town, a place where teams from outside are abused.

The indictment is not wholly true, of course, but the incident illustrates how necessary it is to refrain from personalities during contests with visiting clubs.

It is not often that Niagara Falls and Peterborough meet in athletic contests of any kind, and most local people would have preferred that in this initial clash the visitors could have carried away a more favourable impression of us as a sporting community.

In this case Peterborough has to suffer from the unfairness of a few, and the lesson should not be forgotten, for it is much easier to secure a bad reputation than it is to get rid of one.

MR. OLIVER'S APPOINTMENT.

The appointment of Hon. Frank Oliver as a member of the Railway Commission may have been made by the King Government largely from political considerations, but there will be little criticism from any standpoint, says the London Free Press. Mr. Oliver is a man who has lived all his life in the West, and while he may not be an expert on railway matters, he knows the needs and the requirements of the West from a transportation viewpoint.

Apart from this, Mr. Oliver has devoted a large part of his life to the public service and is today infinitely poorer than if he had seized the business opportunities the West offered him and looked only to the making of money. Canada dos not pension its ex-Ministers or public servants and the only way they can be provided for, or their services recognized, is by the appointment to some position for which their experience and training has qualified them.

It might be immensely better if there was a system of pensions for men who had devoted years of life to public work. Sir Wilfrid Laurier years ago had a bill actually framed with this object, but he found that it was likely to prove unpopular and withdrew the measure.

Whether public opinion today would justify such a move is questionable, although there is a growing recognition that it is unjust and unwise to ask statesmen to assume all the heavy responsibilities of office, and then at the whim of the public, to be thrown aside and left without provision. It is a system which does not make for securing the best men for public life.

THE PRICE OF COAL.

Regarding anthracite, one beautiful feature of the industry is the opportunity for innumerable explanations by interested parties of excessive coal prices, each of which is probably accurate as far as it goes. This is recalled by the opinion of Mr. Lewis that in seeking an investigation of freight rates on anthracite Governor Pinchot has touched "with unerring precision the method by which the consumer may be given substantial relief from present excessive prices."

If freight rates are the only answer to the present price of coal, Mr. Lewis must discount the coal commission's finding that anthracite operators are receiving much larger profits at present than they customarily did before the war. The average net has increased from 36 cents a ton to $1.07, or three times the pre-war margin.

New England, for its part, entertains the idea that Pennsylvania's state tax on mining has something to do with the case. Receipts from this tax, amounting to 1½ per cent. of the value of mined coal, increase with the cost of mining. New England feels no credit is due a state for settling a strike if the settlement increases that state's coal tax receipts. Pennsylvania is placed in the peculiar position of appearing to be not unwilling to have coal strikes and added coal costs if th increase means a greater tax levy.

There are other explanations. The coal commission, for example, has always insisted that the major uneconomic condition in the industry is too many mines and miners. Thus the public, the commission and the conflicting elements in the industry each have a diagnosis of reasons for high prices. Doubtless each is right; there appears to be no end of things the matter with the business of mining.

All that remains now is for operators to support Mr. Lewis' idea that freight rates are largely to blame. This is not likely to happen since the mines are controlled by railroads. It is unfortunate that operators are enjoined from laying responsibility on railroads. Thus a perfect circle would be formed around which the buck might be passed with ease and precision; a circle of miners, operators, railroads and a state government, each responsible in part for high coal prices and each with about half of a serviceable alibi.—Detroit News.

EDITORIAL NOTES AND COMMENT.

Noting that shareholders of the Grand Trunk are going to meet Canada's Premer in England, a contemporary remarks, "God save our King."

Yesterday's change in the weather and the coming of October combine to make the coal supply a seasonable topic once more.

Canada's refunding loan is the kind of investment that is both sane and safe. It is too good a thing for the people of this country to miss.

Floating a big loan and acting Prime Minister at the same time is a double task that illustrates the capabilities of Hon. Mr. Fielding.

This is the time of year when students show their zeal for higher education by donning padded suits and committing assault and battery on their rivals in the name of college spirit.

To give the value of the mark in Canadian currency just now you have to make a lot of them.

Without any intention of casting gloom upon our readers, it can be said that the season for gossip about the majoralty campaign is very nearly at hand.

WISE AND OTHERWISE

Hate: A confession of inferiority.

* * * *

A "crisis" is just a "situation" trimmed down to fit into a headline.

* * * * *

If exercise will prevent surplus flesh, why do so many women have double chins?

* * * * *

"They shall not pass" was heroism. "We shall not pay" is mere mulishness.

* * * * *

It seems a paradox, but a nation wouldn't have so many fighting men if it didn't have cold feet.

* * * * *

A genuine pacifist is one who, while hating rum-runners, still thanks God for the oceans.

* * * *

The only thing more deferential

than an auto salesman in hard times is a Congressman in Campaign year.

* * * *

One advantage in secret diplomacy was that we got our crisis all in a bunch.

* * * * *

When a millionaire in Germany wishes to make or break, he can shoot the whole nickel.

* * * * *

Every farmer wishes to be rich enough to live in town and spend his time at a country club.

* * * *

The Coolidge boom indicates that the law isn't the only thing possession is nine points of.

* * * * *

When the world at last is reformed, doubtless it will erect a life-size statue of a collection plate.

* * * * *

If a woman wants a man's respect, that's love. If a man wants a woman's respect, that's vanity.

* * * * *

The first time a girl is kissed she

doesn't think it necessary to say it is the first time.

* * * * *

Capital and Labor divide the doughnut. The middle class is the one that gets what was in the middle.

* * * * *

Soaking the big fellow doesn't help. The man who gets the tax receipt isn't always the one who pays the taxes.

* * * *

In the tropics, where there are no morning fires to build, how do husband and wife know which is boss?

* * * * *

So Ford has bought another town. Why wish to be, President of a country if you can buy the darned thing?

* * * * *

Correct this sentence: "It's just an informal dinner," remarked the wife, "and I wouldn't bother about shaving if I were you."

EXCHANGE RATE.

OTTAWA, Ont., Oct. 1. — (Canadian Press.)—In accordance with the order of the Railway Board, dated January 14, 1921, the rate of exchange in connection with shipments of freight between points in Canada and the United States from October 1, to October 14, inclusive, will be 2 1-8 per cent. and the surcharge on the traffic will be one per cent. during the same period, it was announced to-day. The rate on international passenger business will be based on 2 per cent. exchange.

What were you paying, Madam, for

COFFEE?

The Department of Labor at Ottawa says these were the average prices for August.

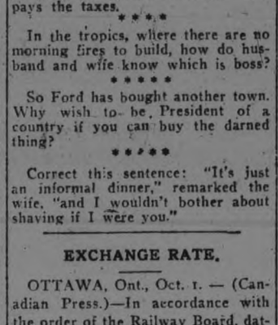

How do prices in your locality compare with other cities? Are you paying more or less than average? These prices are for average good quality "delivered" goods. Watch for the changes in this chart next month.

To-morrow:—Black Tea.

CATTLE, GRAIN AND PRODUCE

Peterboro—Toronto—Montreal—Winnipeg

PETERBOROUGH MARKETS.

Fruits.

Bananas, 30-60c doz., 10c lb.; oranges, 25-80c doz.; grapefruit, 10-15c each; lemons, 30-40c doz.; dates, 10c pound; apples, 25-75c peck; plums, blue damson, 70c-$1.40 bkt.; yellow egg plums, 65c; greengages, 65-85c basket; canteloupe, 15-30c each; California grapes, 25c pound; domestic grapes, 50-65c basket; peaches California, 40-50c dozen; Crawfords, 75c-$1.15 basket; pears, 11-qt. basket, Bartlett, $1.40; Duchess, $1.25-$1.50; Anjou, $1.25; California pears, 40-60c dozen; Italian prunes, 20c quart; crabapples, 90c basket.

Vegetables.

New beets and carrots, 5c bunch; small cook. onions, 4lb. 25c, 5 3c pk.; Spanish onions, 3lb. for 25c; green and red peppers, 3 for 10c; cucumbers, $1.00-$1.50 basket; tomatoes, 11-quart basket, 50-60c; green, 11-quart basket, 40c; endive, 10-15c; beans, 10c quart; watermelons, 50-60c; radishes, 5c bunch; Swiss chard 10c bunch; leaf lettuce, 5c; cabbage, 10-20c; potatoes, 39-45c peck, bag $2.25; celery 10-15c; vegetable marrow, 15-20c; pumpkins, 10-20c; corn, Bantam, 25-30c dozen; cauliflower, 25-50c; sweet potatoes, 2lb. 25c.

Nuts—Walnuts, 50c pound; Brazil nuts, 30c pound.

Dairy Products.

Butter, creamery, 38-45c lb.; dairy 35c lb.; oleomargarine, 25c lb.; eggs, 35c dozen; lard, 20-24c; shortening, 22c lb.; cheese, new, 30c lb., old, 40c.

Honey—Comb, dark and light, 20-25c, extracted, Bee-Kist, 5lb. 80c, 10 lb., $1.60; pure clover, 5lb. 73-75c; mixed, 5lb. 50-59c; 10lb. 99c-$1.15; buckwheat, 10lb. 99c.

Fish.

Salmon, pink 20c lb., red 18-25c; salmon trout, 23c lb.; white fish, 18c; halibut, 30c lb.; haddies, 18-20c, boneless 25c fillets, 28c; kippered herring, 20c; salt herring, 60c doz.; sea herring, 10c lb., fresh 3 lbs. 25c

Meats.

Beef, 10c-30c lb.; pork, 18-35c; bacon, 32-50c; sausage, 18-20c; veal, 12-30c; spring lamb, 15-45c lb.; mutton, 12-30c lb.

Hogs—Thick, smooth, cut, $9.00; select graded, $10.00; dressed, head on, $5.50; head off, $16.50.

Grain (Wholesale) and Flour. (Retail).

Wheat, fall, Marquis, 85c-$1 bus.; oats, 45c-55c; rye, 65c-75c; barley, 60c-65c; alsike, $4.00-$5.25; peas, $1.25 bushel.

Flour, $3.75-$4 half bbl; pastry flour, 85c-90c 24lb. bag.

Hay, Bran, Etc. (Wholesale).

New hay, loose, $12-$14; baled $16-$18; straw, $8-$12; bran, $28 ton; shorts, $33 ton.

Hides and Wool Wholesale).

Cow hides, heavy, 7c lb., light, 8c lb; horse hides, $2.50-$3 each; calf skins, 10c; sheep and lamb skins, 50-75c each. electR@

75c each; shearlings, 20-25c each.

Wool, 18-25c lb.

CHICAGO GRAIN MARKET

CHICAGO, Sept 29—Wheat, corn oats all underwent a material setback in price to-day owing largely to profit-taking sales on the part of holders, and because of month-end settlement of contracts. The wheat market closed weak, one to 2 1-4c net lower, December $1.05 1-4 to $1.05 3-8 and May $1.09 1-2 to $1.09 5-8. Corn finished 3-4 and 7-8 to 2 3-4c down; oats 3-8 to 1 3-8c off, and provisions varying from 5c decline to an advance of two cents.

Dearth of sufficient buying to absorb the offerings in the wheat market was evident throughout the day. An easier market at Liverpool tended to check demand here and bears pointed out that United States visible stocks are nearly doubl, those of a year ago. Chicago alone having on hand more than 19,000,000 bushels where as export clearances have been smaller than last year. Besides it was said, domestic flour stocks are large, and sales from mills far from brisk. With the wants of September shorts largely filled yesterday, the market failed to develop rallying power, and closed at about the day's bottom level.

Increased hedging pressure at Winnipeg apparently more than counterbalanced the fact that domestic primary receipts, of wheat to-day and for the last week totalled less than was the case this week a year ago. Reports were current that a good deal of Canadian wheat was already being brought into this country, North Dakota in particular, and was competing with home-grown wheat, despite the existing import duty, thirty cents a bushel.

Notwithstanding excessive wet weather west, corn and oats followed the downward slide of wheat values.

Provisions averaged a little easier in line with the wheat market.

MONTREAL PRODUCE.

MONTREAL, Oct. 1.—(Canadian Press)—Trading on the local cash grain market on Saturday was active and the tone was firm. The condition of the flour market was unchanged, but the feeling was steady. A very firm feeling prevailed in the market for mill feed under a fair demand. The cheese markt was quiet.

MONTREAL, Oct. 1.—(Canadian Press)—Sterling exchange rates were quoted here today: Sterling dmand 4.64¼; Strling cables 4.64½.

MANY PRESENT AT W. M. S. GATHERING

Successful Presbyterial Women's Event Held in Grace Church, Millbrook.

MILLBROOK, Oct. 1.—A very well attended and successful meeting of the Presbyterial Women's Missionary Society, including all auxiliaries and junior organizations within a radius of twenty miles, was held in Grace Presbyterian Church on Thursday, beginning at 2.30 p.m. Several of the Presbyterial officers were present, and an unexpectedly large number of delegates from Port Hope, Cobourg, Colborne, Lakefield, Peterborough (St. Paul's, St. Andrew's and Knox Churches), Garden Hill and Springville also attended. Bethany and Janetville, though entitled to send delegates, were not represented.

Mrs. Ewart of Cobourg, the Presbyterial President, occupied the chair in a most capable manner. After the opening hymn, Rev. G. S. Gervan, pastor of the Convention Church, led in prayer, following which the President requested that the hymn, "Breathe On Me, Breath of God," should be sung by all present softly and with heads bowed, making the words a prayer, which fittingly voiced the desire for divine power and guidance. A representative from Knox Church, Peterborough, led in special prayer for the work in Japan, from Port Hope for missions in the Canadian West, and from Millbrook for the work on the foreign field.

By special request of Dr. Campbell Morgan, Miss Mary Lathbury's beautiful hymn, "Break Thou The Bread of Life," was sung during the devotional period, and Mrs. Croftus of St. Andrew's Auxiliary, Peterborough, read the Scripture lesson, "The Parable of the Sower." Miss Dixon of St. Paul's Auxiliary, Peterborough, led in prayer for guidance during the session then in progress, and also in the larger fields covered by the sectional and general board officers.

A duet by Mrs. G. S. Gervan and Mrs. H. W. Johnston was much enjoyed, as was also a solo by Mrs. Johnston later in the meeting. The interesting fact that Port Hope Auxiliary was the first to be organized in the Presbyterial was brought out while discussion was in progress, and the report from the district Treasurer, Mrs. McDougall of Colborne, was most encouraging. The new Secretary, Mrs. Thomas Wickett of Port Hope, who was appointed at the annual meeting held in St. Paul's Church, Peterborough, last June, gave her initial report, and Mrs. John of Peterborough, the Bale Secretary, gave statistics for her department.

Home Helper's Year.

This is known as "Home Helper's Year" in auxiliary work, those so designated being not members who pay the regular fee and attend the monthly meetings, but who help with sewing, study, etc., in their homes and make their donations through mite-boxes. The objective this year is 100,000 home helpers enrolled in the church, and a most helpful discusston and one which w.; heartily entered into took up a considerable part of the time, several practical suggestions being made in connection with this phase of missionary responsibility. Miss Harvey of Colborne, Literature Secretary, gave a comprehensive report of the study books obtainable, and also of the leaflets being prepared for free distribution which will be ready after November 1st upon application from the local Secretaries.

Reference was made to the splendid work done by the Mission Bands of the Presbyterial in their annual competition for the handsome banner awarded to the one having highest credits for Bible study, attendance, fees paid, etc., and which was last held by the Warkworth band. A discussion on "ways of working that work" in bands, auxiliaries and circles followed, during which the C.G. I.T. text-book and activities among the 'teen age girls were recommended strongly. This work was urged in affiliation with the missionary organizations of the local churches, and the importance of Bible study in public schools also received special emphasis.

At the conclusion of the gathering tea was served in the basement of the church and a pleasant social hour spent in making new friends, gaining personal information on various phases of the work, and a hearty vote of thanks passed to the hostesses for the occasion before the visitors left for home.

After Every Meal

WRIGLEY'S

All the goodness, flavor and quality that goes into WRIGLEY'S at the factory IS KEPT IN IT FOR YOU.

The sealed package does that—You break the seal.

WRIGLEY'S is pure chicle and other ingredients of the highest quality obtainable. Made under modern sanitary conditions.

WRIGLEY'S aids appetite, keeps teeth white and helps disestion.

Try Wrigley's Doublemint if you like peppermint flavor.

R-6

He Doubts Home Bank Loans to Politicians.

MONTREAL, Oct. 1. — (Canadian Press.)—"I cannot say anything at all about the matter," said Mr. C. A. Barnard, K.C., of Montreal, one of the directors of the defunct Home Bank, when informed on Saturday afternoon of the reported finding of the curator in the case.

"I simply await further information. It is probable that, following the finding and the official announcement by the curator, a meeting of the board will be called to discuss ways and means of dealing with the situation."

Regarding the intimation that certain loans had been made by the Home Bank to politicians and certain Montreal interests, Mr. Barnard said:

"To my knowledge no such loans were made. I believe that further investigtaion will disprove any such rumors of conjectures. I do not think, for one moment that loans of such ntaure were made."

"Wonder what an idle Telephone thinks about?"

"I HEARD the Chief say he would pay $5,000 a year to a traveller who could land an order from the Blank Company—that it would put this concern of ours on the map.

"If the Chief only realized it, the easiest thing I do is to make sales to people whom salesmen can't seem to land. He and I could land the Blank Company in five minutes.

"No one knows as well as I do how a dealer acts when a big manufacturer calls him by Long Distance.

"I can feel the difference in the atmosphere at once. He may not admit it, but the person called is always flattered.

"Why not? He knows someone has paid for the privilege of talking with him! It gets results every time."

J. M. McHARDY, Manager

THISTLES WIN FROM WOOLLENS

Fast Soccer Game at King Edward Park — Scots Scored Twice in First Half.

A good crowd of spectators witnessed the Thistles defeat Woollens three goals to one in a clean and fast soccer game Saturday afternoon at King Edward Park. The Scots gained two goals first half, then Shaw tallied but Richmond added the third before full time.

The Game.

The Thistle won the toss and compelled the Woollens to face the sun. Gaskill and Shaw made straight for McKay who cleared to midfield. Dawson worked his way up the field, passed out to Burgess who was stopped by Warman. He slipped ball along to Mitchell and travelling along the wing, Rae tricked him nicely to relieve the pressure. Play run from end to end until a raid on Woollens goal resulted in a Woollens player being injured as ball went through but referee awarded a throw-up outside penalty area.

Burgess Opened the Scoring.

Dawson lifted ball into goal where Burgess tapped it through after twenty minutes play which was followed up by Richmond a few minutes later. Extra good brand of soccer was given by all the players at this period, in fact, there was no difference in the teams. A foul against Dawson looked dangerous for a while as Chambers shot hard for goal. Rae clearing to the left wing. Williams and Burgess played passing game until in Woolens territory where Richmond lifted over the bar at close range.

Forward's Poor Finishing.

Time and again Woollen's forwards would make splendid progress until they were in front of goal but at the opportune moment they lacked the necessary finish to score, also got two unsuccessful corners just before half-time. Thistles 2, Woollens 0.

Half-Time.

The opening of the second half demonstrated that dilatory methods of the Scots forwards around Chambers goal would not result in any score. Cridland punted up field to Shaw who made tracks for McKay but Anderson kicked the ball accidentally against Gaskill's face in a tackle but Joe soon recovered and worked as hard as ever to get a goal.

Woollens Dominate Play.

The Scots slackened up in their play, which resulted in the Woollens having all the game and made Rae and Anderson busy for a long period. McKay made a brilliant save from a low ground shot by Bramhall. No sooner had he cleared than Shaw beat him with a high shot inside the cross-bar and upright. Encouraged by their success they made the Scots his effort by striking the goalkeeper's knees with a hard drive. Then Melvin put over the bar. From a long drive across the field, Mitchell landed a rising ball across the goalmouth but Bramhall sent past when well paced.

Hutton and Richmond Shots.

Rae punted up the field to Dawson, who was very conspicuous by his breaking-up and forceful play that gave the forwards opportunities aplenty. He slipped the ball out to Hutton, and without any hesitation, "Pete" hit the corner of the upright from a 15-yard range, going back to Richmond, who likewise hit the cross-bar. Dawson trapped the return, but his parting shot went over the cross-bar.

Richmond's Beautiful Goal.

The Scots were rewarded a few minutes later through a splendid individual effort by Richmond. Melvin and Hutton made it interesting on right wing until Melvin passed out to the centre forward. He tricked three men in succession, to finally beat Griffin with an unsavable shot. Two unsuccessful raids by Woollens forwards were frustrated by Anderson and Rae, until Shaw and Gaskill both had a try at goal, but McKay responded to the call. Play was in mid-field as the final arrived.

Thistles 3, Woollens 1.

Goal-scorers—Richmond (2), Burgess, Thistle. Shaw, Woollens.

Thistle—McKay, goal; Anderson and Rae, backs; Jackson, Dawson and Hardie, half-backs; Melvin, Hutton, Richmond, Williams and Burgess, forwards.

Woollens—Griffin, goal; Chambers and Cridland, backs; Warman, Read and Roberts, half-backs; Mitchell, Shaw, Gaskill, Bramhall and Lee, forwards.

Referee—J. Russell.

While most men are helpless in the kitchen some of them will help less than others.

One advantage in buying a loud overcoat is nobody wants to steal it.

PRESIDENT EXTOLLS FUTURE OF LEAGUE

Day Will Come When All World Nations will Join —Fourth Session Closes

GENEVA, October 1, Canadian Press. — After a month's session during which the period of the Greco-Italian crisis has been passed through to a final solution of the difficulty, the fourth assembly of the League of Nations adjourned on Saturday in an atmosphere of satisfaction among the delegates for the achievements of the session, and a firm hope of greater accomplishments in the future.

Dr. Cosme D. La Torrients of Cuba, president of the Assembly, expressed confidence that the day would come when all the nations of the world would join the league.

Reviewing the work of this year's meeting the president praised the wisdom and skill displayed by the council in the Greco-Italian dispute.

Bethany News

BETHANY, October 1. — Mr. and Mrs. S. Murphy motored to Peterborough on Saturday.

Mr. and Mrs. P. Brown, accompanied by Mr. E. Bray and Miss Annie Bray, motored to Picton and spent the week-end with Mrs. Brown's mother, Mrs. Spencer.

Mr. George Dawe, of Roseneath, spent Sunday the guest of his brother, Mr. F. C. Dawe.

Mr. and Mrs. George McCarthy and Miss Katheen, accompanied by Miss P. Dafoe, motored to Peterborough on Saturday.

Mr. W. Squires, of Lindsay, shipped a car of fancy peas last week.

Mr. Lloyd Kennedy has purchased a motor truck, and is busy trucking potatoes to Peterborough.

Miss Alice Ryley, of the Domestic Science staff, Peterborough Public Schools, spent the week-end with her parents, Mr. and Mrs. H. H. Ryley.

Mrs. W. Byers and Miss Helen spent a few days last week the guests of Mrs. Byers' brother, Mr. George Price, Orono, Ont.

Mr. Harold McKinley has returned to Detroit after spending two weeks with his parents at the Brick Corners.

Miss Violet Jackson, of Peterborough, spent the week-end with her parents, Mr. and Mrs. T. Jackson.

The majority of the farmers have threshed out and their corn is all cut. Rain is badly needed in order that fall ploughing may be proceeded with.

MARMORA PERSONALS

Mrs. Kaiser, of London, is visiting her aunts, the Misses Claremont.

Mr. and Mrs. Garnet Kennedy, of Toronto, who have been visiting the former's parents, Mr. and Mrs. Alex. Kennedy, have returned to Toronto.

Mrs. A. Scott, of Omemee, who has been visiting her daughter, Mrs. Clare, returned home Saturday.

Mrs. Stafford Clement, of Marlbank, spent the week-end at his home.

Miss Jennie Smyth of Deloro, and Mrs. D. R. C[illegible] spent Saturday in Peterboro.

Mr. H. W. Sabine and son Garth have been here from Weston for several days. Garth is visiting his old school-mates, Douglas and Donald Marrett.

Mr. Howard Bleecker has returned to University after the summer holidays.

The local prices for eggs and butter were 35c and 35c on Saturday.

FIND CHEMISTRY HELPS IN WASHING CLOTHES

DETROIT, Mich., September 29 (Associated Press).—Chemistry and physics of the modern laundry will be discussed by recognised experts at the annual convention of the National Laundry Owners' Association here on 1st to 5th October, says W. E. Fitch, general manager.

"Our scientific phases of laundry work," Mr. Fitch continues, "are planned to interest every housewife and every man who sends a shirt to the laundry. Several years ago the laundrymen established a fellowship with the Mellon Institute of Industrial Research at Pittsburgh, where Dr. A. F. Shupp has been engaged in laboratory experiments in connection with every problem involved in the washing of clothes.

"The results of these investigations into textile strength, dyes, and the removal of dirt and stains absorbed into the fibre of fabrics, are regularly bulletined to the association members, and this service gradually is placing laundering upon a standardised scientific basis."

The association numbers 2,000 members and represents 75 per cent. of the total capital invested in the laundries in the United States.

For the good of your health

Moir's Chocolates

FLOURISHING VILLAGE BUILT UP AROUND DELORA SMELTER

Comfortable Residences For Staff and Homes For Employees—Ore Brought From Northern Ontario.

A MODEL PLANT.

DELORO, Oct. 1.—Deloro can be rightly named a model town. This little village, situated on the Moira river, is about four miles east of Marmora and joined to it by an excellent gravel road.

A few years ago most of the employees of the Deloro Smelting and Refining Co. lived in Marmora and went to Deloro in the morning and came back at night. However, the company decided to house all its employees at Deloro. The contract was let for six double houses. These were of cement blocks and are beautiful as well as substantial. Later on, about two dozen small frame houses were put up. Although they are very plain and inexpensive, they are all kept attractive looking by the workmen. A hospital was erected at the same time. It is up-to-date in every detail. Cement walks were built on both sides of the street and thus, in a very few years, the village more than doubled its size.

The officials of the company have fine houses, with all conveniences of the city. There is the manager's residence, a house kept open for high officials and directors, the superintendent's and secretary's houses. At the end of the street is a small store that does a very large business. The firm is called the Deloro Trading Co., Ltd. and many of the employees of the company have stock in it. There is a large brick apartment house that houses several families. For the single men on the staff of the company there is a large staff boarding house. There the men have every comfort and convenience that is found in any club house. Some of the other buildings that make up the village are the Public and Separate schools and the town hall.

Movies and Tennis.

Motion pictures are put on every Thursday night in the town hall. The men pay a small sum monthly for this, but they get real value for their money in good, clean films. Services are held on alternate Sundays in the hall also. There are two fine tennis courts for those who enjoy this game, and both are in use most of the time during the summer months. Then there is a baseball diamond for Deloro always enters the Trent Valley League with a strong team.

As for the plant, it is the life of the town. A few words of explanation will be sufficient to give a general idea of the work carried on there. In fact it requires years of study to thoroughly understand it. The silver ore is brought from the mines of Northern Ontario. It contains silver, arsenic and other elements. In the silver plant the silver is refined from the ore and the arsenic obtained in the operation is refined in the arsenic refinery, a part of the silver plant. It is said to be the only plant in the world manufacturing arsenic in large quantities. After the process has been finished there are by-products, which all provide work for many men. In the oxide plant cobalt oxide is refined. In the metal plant numerous high-priced metals are produced, among them being stellite, which is the hardest of all metals. During the war this plant produced great quantities of stellite, which was used in the process of making large shells. After the war this market fell off and now the company has installed machinery for making stellite cutlery.

The plant includes an electric shop, machine shop, warehouse and carpenter shop.

Eight Hour Shifts.

The men work eight hour shifts as in all large plants. They receive their pay the fifteenth of each month. At Christmas time each married man is given a turkey. There is therefore a bond of friendship between the company and its men that is necessary for the prosperity of any firm.

RETURNS TO LONDON.

LONDON, Oct. 1.—(Canadian Press Cable)—Major-General MacBrien has returned to London on conclusion of his tour of the Canadian battlefields in France. He was much impressed by the rapid reconstruction both in France and Belgium and said that very little of the Canadian battlefields, except Vimy Ridge remained in the old condition.

General MacBrien considers that the site for the war memorial at St. Julien and the sites for the other [illegible] were very well chosen.

[illegible] rope was 10 per [illegible] wet? And the [illegible] per cent?

HASTINGS NEWS

HASTINGS Oct. 1.—Mrs. Chas. Dodd and children returned home Saturday from visiting friends in Toronto.

Mr. George Sharpe returned home Saturday from the West.

Messrs. W. Brown and T. Coughlan spent Friday in Keene.

Born—on September, Sept 29th to Mr. and Mrs. E. J. Petticrew, a daughter.

Miss Mary Jones left by Saturday for Rochester.

Mr. and Mrs. W. A. Spellman of Oshawa spent Sunday with Mr. and Mrs. A. B. Spellman.

Miss H. Murphy of South Porcupine is the guest of Mr. and Mrs. A. U. Bailey.

Messrs. Paul Bailey and John Howard left on Monday for Montreal, where they will attend Lyola College.

Mr. L. T. Huycke left on Monday for Toronto on business.

Laid at Rest

The funeral of the late Sylvester Rusaw took place on Sunday afternoon from his late residence to Merrils Cemetery, Roseneath.

FIGHT ON LOCUSTS

MANILA, Oct. 1. — (Associated Press).—Experience in military tactics gained on the field of battle is sometimes useful in civil administration, and the armies backed by baronets, aeroplanes and heavy artillery are not the only dangerous enemy to a country, Governor General Leonard Wood demonstrated to the members of the Manila Rotary Club recently.

The governor general referred to the campaign against the locusts in the terms of a military adventure, telling how staff and field officers reported daily the spread and movements of the hoppers, where the larvae hatched, what regions were most infested with the hoppers in the pre-flying stage, and the direction taken by the large flyers.

Charts and maps were maintained in the governor general's office, the new lines being marked by colored pins, so at a glance the exact position of the pest's lines, and the headway being made by the governor general's pest control forces, could be determined at a minute's notice, much as a commanding general in a battle studies the lines and positions of his and the enemy's troops.

The governor general said the campaign carried with it much of the interest and excitement of a military undertaking.

BRITISHERS FIND WORK.

WINNIPEG, Oct. 1.—(Canadian Press)—British Harvesters in Canada are slowly being absorbed by the labor market, according to reports reaching local organizations, and it is expected that before snow flies all who can be used will have been placed in position. Many applications have been made for these men from western points, several have gone east to work provided for them and those for whom no work can be found in the Dominion will be on their way home by the time Winter is here.

DOMINION OF CANADA REFUNDING LOAN

An investment supreme in denominations of $100-$500 and $1000 Dominion of Canada Refunding Loan. In addition to bonds offered for cash holders of Victory Bonds maturing Nov. 1st can now arrange exchange for new issue. Should further information be desired it will be a pleasure to call anywhere, city or country. Write or 'phone Reg. H. Turner, 543 George street, 'Phone 5o1.

24d 95 3729

A Thought

Many are the afflictions of the righteous; but the Lord delivereth him out of them all.—Ps. 34:19.

What seem to us but dim funereal tapers, may be heaven's distant lamps.—Longfellow.

Constipation Vanishes Forever

Prompt—Permanent—Relief CARTER'S LITTLE LIVER PILLS never fail. Purely vegetable—act surely but gently on the liver.

Stop after-dinner distress—correct indi[illegible] tion; i[illegible] the c[illegible]

CARTER'S LITTLE LIVER PILLS

[illegible] brighten the eyes [illegible] Dose—Small Price

G.T.R. PROVED

(Continued from page 3.)

was the Grand Trunk representative, Hon. W. H. Taft.

The Dominion government statement is made public in two pamphlets, one of which contains a brief summary of the justification of the course pursued by the Canadian authorities, the other covering the case in much more detail.

Unprofitable Acquisition.

"Running through most of the articles criticizing the action of the government," says the shorter pamphlet in part, "there is the assumption that the government have acquired from the Grand Trunk a profitable enterprise and that the profits are being diverted from the English shareholders to the treasury of the Canadian government. The government have not acquired from the Grand Trunk a profitable enterprise. They acquired a bankrupt concern, which they had helped in many ways, and which at last confessed it's inability to carry on it's work. Every day and every hour since the Grand Trunk property came into the possession of the government it has been a liability and not an asset, a burden upon and not a benefit to the treasury of Canada.

VOLCANIC ASH BRINGS DEATH TO REINDEER

ANCHORAGE, Alaska, Oct. 1.—(Associated Press).—The government reindeer herd at Port Heiden, on Bristol Bay, has suffered recently because of volcanic ash from a peak to the westward which covered the feed range to a depth of about an inch and a half, according to advices received here. The ash, stirred by the hooves of the reindeer, caused acute throat and lung trouble, and wore away the hair and skin from the lips, causing suffering and often death. All the herders suffered, and Fred R. Tait, government teacher, had a narrow escape from death. An attempt to move the herd across the Alaskan Peninsula finally was abandoned.

The reindeer herd placed by the government in the Broad Pass region last year has prospered remarkably. Eskimo and Indian herders have recently been engaged in ear-marking the late crop of fawns and in erecting corrals preparatory to the fall roundup and count.

According to the herders, caribou will soon be entering the herd as the rutting season approaches. The caribou and deer cross freely and there are a number of cross breeds in the Broad Pass herd. When the deer were being driven from the Good News Bay district, along the table lands of the Alaska Range, thousands of caribou migrating in an opposite direction were met. There was no alternative but to strike into the mass and some of the deer were lost, although the reindeer dogs reclaimed many.

The government herd at Alitak, on the south end of Kodiak Island, is reported to be thriving. The original herd was driven from Port Heiden to Chignik Bay, placed aboard the United States Coast Guard cutter Unalaga and landed at Alitak in 1921. Range conditions there are said to be almost ideal.

NEGRO WOMEN URGE EXODUS TO THE NORTH

CHICAGO, Oct. 1—(Associated Press).—That negro women, striving for better conditions for themselves and their husbands, and better educational and other advantages for their children, are behind the migration of southern negroes from the plantations to the northern cities, is the conclusion of the Rev. Dr. W. A. C. Hughes, superintendent of the department of negro work of the Methodist Episcopal church.

Dr. Hughes, himself of negro blood, has made a wide study of the conditions and reasons causing the southern negroes to migrate to the cities and factories of the north.

"Behind the industrious, hard-working negro man in this present migration, is the negro wife and mother," says Dr. Hughes. "The constant dread that a son or a husband will say 'too much' is the thing that is wearing threadbare the nerves of the negro woman of the south. Added to this is the lack of opportunity for her child, and she is the driving power of the present movement from the south."

Illinois seems to be the favored locality, according to Dr. Hughes. "More than 100,000 negroes have left 11,000 farms in Georgia alone," he declared. "A late survey of negro congregations in rural communities of the Atlanta conference substantiates the estimate that 2,500 negroes have left Ilkes county alone. W. W. Long of Clemson college has found that 50,000 negroes had left 41 counties. The delta regions of Mississippi lost 12,000 workmen in the last six months of 1922."

Dr. Hughes has found many cases of team-work on the part of impoverished negroes who wanted to go north. By pooling their resources a number send one or two of their group north, and these in turn send most of their wages back to bring up the remainder.

JONGG MAKERS BUSY

SHANGHAI, Oct. 1 (Associated Press).—Ivory dealers and ivory carvers in China are profiting hugely just now by reason of the fact that something approximating a craze for one of China's most ancient games has been sweeping through both the United States and Europe. Export reports of ivory carving establishments, working night and day in Shanghai and environs, are bases for the belief that thousands in the United States and England are playing Mah Jongg.

The game is akin to the card game called "rummy," but it is played with dominoes called tiles and in China these are made of bamboo and bone or, for the very expensive sets, bamboo and ivory. The real origin of the game, which in its English translation may be called "Sparrows" seemingly is lost, but it is known that it was being played in China long before the time of Confucius

PRINCESS OF ITALY SUFFERED A RELAPSE

LONDON, Oct. 1. — (United Press.)—Princess Giovanni, of Italy, has suffered a relapse and her condition again is dangerous, a Central despatch from Rome said to-day. [illegible] with her sister Mafalda, has been ill at Recconigi for several weeks with a fever.

Music World's Greatest Event!

Red Seal Records are Now Double-sided

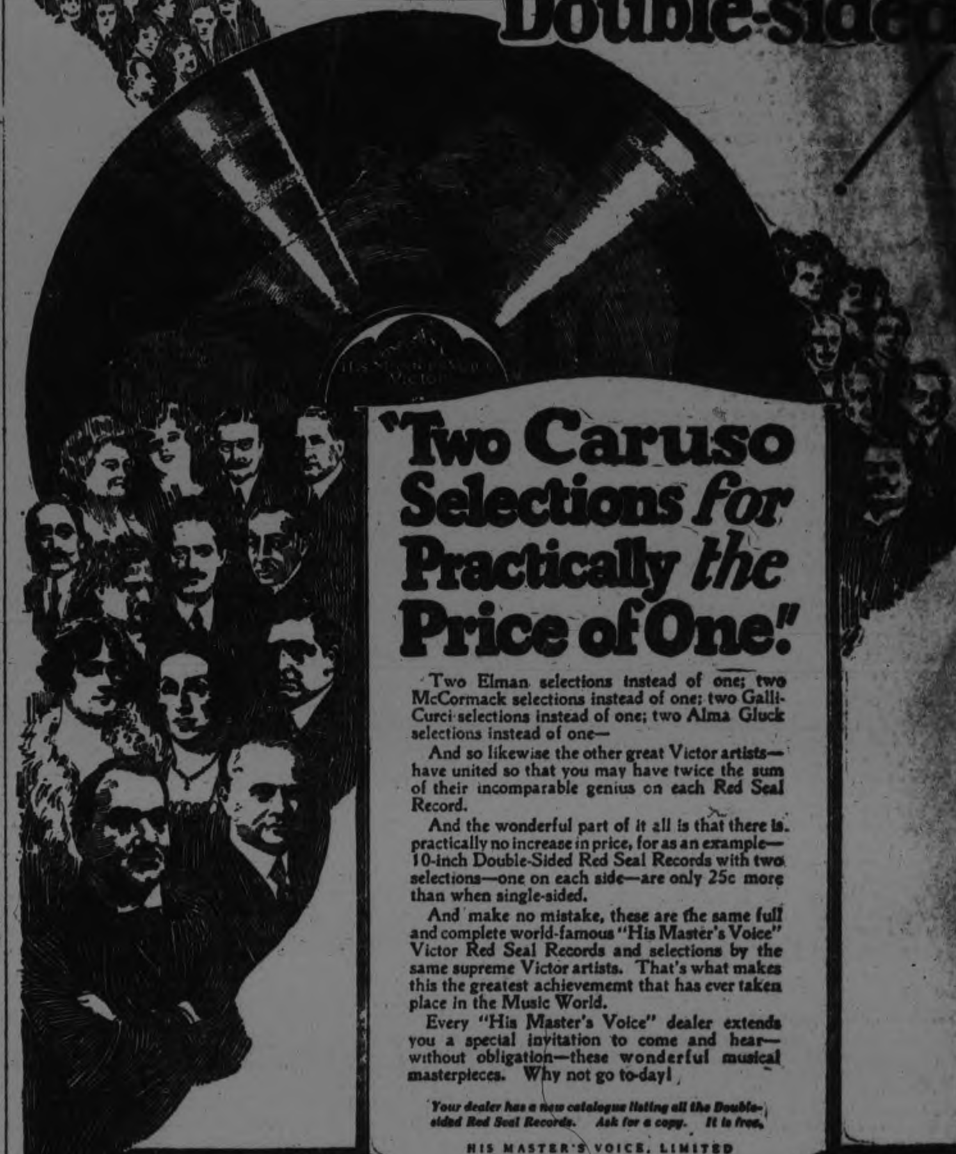

"Two Caruso Selections *for* Practically *the* Price of One!"

Two Elman selections instead of one; two McCormack selections instead of one; two Galli-Curci selections instead of one; two Alma Gluck selections instead of one—

And so likewise the other great Victor artists—have united so that you may have twice the sum of their incomparable genius on each Red Seal Record.

And the wonderful part of it all is that there is practically no increase in price, for as an example—10-inch Double-Sided Red Seal Records with two selections—one on each side—are only 25c more than when single-sided.

And make no mistake, these are the same full and complete world-famous "His Master's Voice" Victor Red Seal Records and selections by the same supreme Victor artists. That's what makes this the greatest achievememt that has ever taken place in the Music World.

Every "His Master's Voice" dealer extends you a special invitation to come and hear—without obligation—these wonderful musical masterpieces. Why not go to-day!

Your dealer has a new catalogue listing all the Double-sided Red Seal Records. Ask for a copy. It is free.

HIS MASTER'S VOICE, LIMITED

"His Master's Voice" Victor *Double-sided* Red Seal Records

A HARD LIFE

You wouldn't see a drop of rain for five or six years at a stretch, if you lived in Antofagasta, Chile. In fact, there are many grown people there who have never seen a real rain storm such as we have in Canada.

Antofagasta is an up-to-date South American industrial city, with municipal market, motor busses, golf courses and the usual trappings of civilization.

Being an exceptionally dry country, the drinking water has to be piped long distances from the melting snow of mountain tops.

No such thing as trees growing wild in or near Antofagasta, says W. M. Stokes, resident of that city, now visiting United States. "They have to bring suitable soil into the country and blast out the rock in order to plant trees. Then they must be sprinkled regularly. The several parks we have there have been built in that way."

Stokes came north to dodge the winter of Chile. Seasons down there are the opposite of ours. Chile is having winter now. Its coldest months are June, July and August.

This place never looked better to us than after we had spent a few minutes pondering Antofagasta as pictured by Stokes. We kick when we have trouble making grass grow on the lawn. But just think how easy we have it, compared with the Antofagastans.

A platitude, possibly, but it helps us stand the hard bumps of life to remember that things never get so bad but what they're worse some place else. Troubles are no bigger than we admit they are. Wh[illegible] trouble is a mountain or a m[illegible] depends a lot on our mental [illegible]

New painless method of removing CORNS

A famous foot specialist's new discovery. [illegible] hurting in one minute. Gets at the cause of [illegible]

Corns are due to only one cause—*friction and pressure from shoes.* Yet many people continue to treat their corns by paring or burning with corrosive acids—dangerous methods that do not remove the cause.

Now Dr. Wm. M. Scholl, the eminent foot authority, has perfected Zino-pads—a wholly new treatment which relieves corns, bunions and callouses *by removing the cause.*

Dr. Scholl's Zino-pads protect the sore spots from pressure and friction while they heal. Thin, antiseptic, waterproof, healing and absolutely safe, they will not injure the tenderest toe!

Dr. Scholl's Zino-pads give quick and lasting relief. [illegible] No matter how [illegible] have been in t[illegible] bunions and cal[illegible] *try this new, pa[illegible] recting a condi[illegible] cause.*

Get a box [illegible] pads today fr[illegible] shoe dealer. C[illegible]

This is the size [illegible] shape for bunions [illegible] larged or tender [illegible]

Made in the lab[illegible] Co., Chicago [illegible] Comfort A[illegible]

Put one on—the p[illegible]

Travel **"The National Way"**

CANADIAN NATIONAL RAILWAYS

Between—

PETERBORO AND TORONTO	PETERBORO AND MONTREAL
Lv. Peterboro 7.10 a.m. ex. Sun.	Lv. Peterboro 9.10 p.m. ex. Sun.
Arr. Toronto 10.15 a.m. ex. Sun.	Arr. Montreal 6.45 a.m. ex. Sat.
Buffet Parlour Car and Coaches	Through Sleeping Car between Peterboro and Montreal on these Trains.
Returning Train leaves Toronto at 7.05 p.m. daily except Sunday.	Returning, through Sleeping Car leaves Montreal 11.00 p.m. daily ex. Saturday.
FULL BUSINESS DAY IN TORONTO.	

For Additional Service, Full Information, and Reservations Apply to City Passenger and Ticket Agent, 324 George S[illegible] Peterborough, Ont.

The Million Dollar Doll

By C. N. and A. M. Williamson

Authors of "The Lightning Conductor"

(Continued from last week.)

WHO'S WHO IN THE STORY

Miles Sheridan, made wretched by his wife's infidelity is attempting to facilitate her obtaining a divorce by creating a scandal about himself. To this end, he offers $20,000 to

Juliet Divine, a beautiful show-girl known as the Million Dollar Doll, if she will take a yacht trip with him. Juliet is unable to go herself, but greedy for the money she persuades

Teresa Desmond (Terry) her lovely and unbelievably innocent half-sister, an exquisite counterpart of herself, to go in her stead, masquerading as the Million Dollar Doll. Ever since a kindness Miles did her in her childhood, Terry has made him her Dream Prince, and now she is grateful for the opportunity of serving him.

Betty Sheridan, Miles' wife, is in love with

Paul di Salvano, a handsome Italian.

Eustace Nazlo, a wealthy Greek, who does not know of Terry's relationship to Juliet, is in love with the younger girl.

Mrs. Harkness, Miles' old servant, prepared to hate the "Million Dollar Doll" is won over by Terry's sweetness and charm. Miles has stipulated that she will have nothing to do with the girl, on the voyage, but already his resolve is wavering. He does not recognize the little girl whom he befriended so long ago, but he is surprised to find the notorious Juliet Divine so girlishly charming. In order to make the scandal known, he appears at Monte Carlo with the girl.

Miss Caroline Sheridan, Miles' aunt is surprised to meet her nephew in Monte Carlo.

After leaving Miss Sheridan, who is horrified when she learns the truth, Terry and Miles continue their walk. Terry gives a start as she sees approaching, Eustace Nazlo.

Miles snubs Nazlo, but the latter is convinced the girl is Teresa Desmond and not Juliet Divine.

Miles and Terry go to the Casino. An employee recognizes Miles.

The two young people return to the yacht to find Miss Caroline awaiting them.

CHAPTER LIV.

Interference

Miles' love for old Mrs. Parmalee had given him an almost exaggerated sense of what was due elderly women. It would have been impossible for him to be rude to his aunt, though he was more than annoyed at the liberty she had taken in coming on board after his refusal of an invitation.

She was seated on deck when he arrived with Terry, and squirming up from her low chair, moved forward with the air of one who leads an army to martyrdom.

"Dear Miles," she said, before surprise gave him breath to speak. "You must forgive me. I had to come. After a call from your faithful old nurse this afternoon at home, I felt it my duty to visit you at once.

"There was no time to be lost. I drove over from Mentone, brought Mrs. Harkness back, and insisted upon coming on board, though I knew too well I should not be welcome."

"I told you, Aunt Caroline," Sheridan reminded her, "that it was largely for your own sake I couldn't invite you."

"I am not in the habit of considering myself when it is a question of right," Miss Sheridan announced, "and I feel very strongly that it is, in this case. I feel, too, that I have been sent." Her voice dropped. A pair of pale eyes fixed an ardent, meaning gaze first upon her nephew, then upon the girl, who dared not try to escape.

"I have prayed," this lady went on; "prayed for guidance. Then it was borne in upon me that I must make the effort. Miles, I wish to speak with you Divine alone. But before leaving I must mention in the presence of that—I felt it my duty to write your wife. I advised her—implored her to join you."

Miles laughed, his least pleasant laugh. "Poor aunt Caroline!" he exclaimed. "You're a wonderful optimist. Harky, in the conversation with her on my affairs, kept me shut like a rat trap."

"She did tell me that I must not imagine you were engaged in—in an ordinary intrigue. That on the other hand, you were sacrificing yourself to protect Betty. But naturally your old nurse is entirely on your side, and seems to have a harsh distrust of your wife which suggests jealousy. I can't help thinking she may be unjust, as an old woman often is to a young one. I have experienced that trouble myself, with my elders.

"And even if Mrs. Harkness is partly right, the situation may still be saved, and a family scandal avoided. I have written most earnestly to Betty, appealing to her heart as well as her head. I felt as if my prayers had inspired me, and knowing that if anything could be done at this eleventh hour, only I could do it—"

"Believe me, the eleventh hour and even the twelfth hour have passed," Miles cut in at last, his voice not quite steady.

"My wife and I never loved each other as men and women usually do in books and seldom do in real life. If it hadn't been for Mrs. Parmalee's wish, it's not probable that we should have married, so I'm not judging Betty too harshly for loving someone else a good deal better than she ever loved me. It's unfortunate, that's all. And my learning of her change of mind.

"Betty wants to make a new life for herself, and I'm trying to arrange for her to do it, along the line of least resistance. I think I am doing it in the right way. Betty knew before started, all about what was going to happen, though, of course, her knowledge is a secret, otherwise she wouldn't be able to get her divorce, and the whole business would be in vain.

"She will tear up your letter; and perhaps she'll have a little laugh over your interfer—over your innocence. That will be the only result."

"I don't agree with you, Miles," Miss Sheridan protested, her thin breast, above the high, old-fashioned corsets, rising and falling fast. "No woman could read my letter unmoved. Betty will repent—whatever she may have to repent. She will travel to you as quickly as she can. She will beg your forgiveness, and then, I don't doubt, you will beg hers. There is nothing like mutual forgiveness between two people who have—erred, to bring them together again."

Miles' impatience was a rising tide. But he felt a fanatical sincerity in his aunt that won a kind of unwilling respect. "Well, I'll expect Betty when I see her," he said. "Meanwhile, I thank you for your interest, and I know you mean well. There's really nothing more to say on the subject, is there?

"May I take you back to the shore and see you to a taxi—unless you'll honor Miss Divine and me by dining with us at the Hotel de Paris at 8.15 or so? I hardly suppose you'd care to do that, but—"

"I have never dined at Monte Carlo, and shall never dine there," said Miss Sheridan. "You may take me on shore later and we can have a little further talk. But I must first have one with Miss Divine. To do that, was one of my great objects in coming on board in spite of your prohibition, Miles."

"It is for Miss Divine to decide whether she has time to give you, Aunt Caroline, before she dresses for dinner," Sheridan replied.

"Miss Divine, I cannot think you will rudely refuse a sincere well-wisher?" The elder woman turned to the girl.

"I don't refuse, of course," said Terry, "since Mr. Sheridan says I'm to decide. Where would you like to talk with me?"

"Let it be in the salon," suggested Miles. "Meanwhile I'll go and dress. I shall be ready in twenty minutes to take you back to the port, Aunt Caroline."

When Miles had gone, Terry showed Miss Sheridan the door of the salon and stood aside for her to pass in. The moment the girl had crossed the threshold, the inspired visitor turned.

If you find something and don't know what it is take it to a jeweler. It may be a lump of coal.

Sun-Room on Wheels

Mount Robson, 13,069 Feet, Is the Highest Peak in the Canadian Rockies

Canada has some of the most magnificent mountain scenery in the world, as anyone who has travelled through the northern Canadian Rockies knows. The scenery is so varied, so full of surprises, that if the traveller gives his constant attention to one side of the car he is almost certain to be missing something very wonderful on the other side.

For years transcontinental railways in America have tried out various types of observation cars through the mountains, the objective being to give their patrons the best possible views of the scenery. Some of them have been simply open platform cars, with no protection from the sun or inclement weather.

Car builders have been vieing with one another in the construction of these cars to provide the finest observation facilities along with the maximum of comfort. At last the Canadian National Railway shops at Leaside, Toronto, have turned out a car which has all the requisites.

This car might almost be described as a sun-room on wheels, in view of the large percentage of glass used in its construction. It is regulation size, with a closed-in section 44 feet long and a spacious open compartment at each end where passengers may enjoy the open air. The interior of the car has sixteen large windows on each side running from the seat arm rests to the ceiling. These windows are 4 ft. 5 in. high by 28 in. wide, having two panes of glass 24 in. by 24 in., one above the other. There are also two of these windows at each end of the car, one at each side of the door leading out on to the platform.

The seats are arranged transversely on each side of a centre aisle, as in an ordinary car, there being sixteen double seats on each side providing seating capacity for 64 passengers. The platforms provide capacity for 36 additional persons. The entire car side framing is of steel, with the interior finished in British Columbia cedar, stained mahogany. The interior is equipped with the most up-to-date ventilators, electric light and shades.

One of these new cars was exhibited at Toronto Exhibition last year for the first time, and 150,000 people inspected the car during the fair. It was very favorably commented upon. The car in many ways is an innovation, and marks another advance move by our National Lines.

These cars are to be used on the Mountain Division of the Canadian National Railways, and will enable travellers to view the majestic scenery on both sides of the car with the utmost ease and comfort.

PICTURES THAT HAVE BECOME OBSOLETE

(By JAMES W. DEAN)

NEW YORK, Oct. 1. — Pictures that would have set new standards a few years back are now commonplace. Running now on Broadway are "The White Sister," "Rosita," "If Winter Comes," "The Hunchback of Notre Dame," "The Green Goddess," "Merry Go Round," "Little Old New York," "The Covered Wagon," "Ruggles of Red Gap," "Why Worry" and "The Gold Diggers," first picture reported to have been made under the personal supervision of David Belasco.

I have seen all of these except the last named. Anyone of them in past years would have been entered in any list of "the twelve best" pictures. However, a new standard of criticism comes with the new standard of picture making. Perfection has not yet been achieved and perfection is the ultimate purpose of all human endeavor.x

* * *

The one thing yet to be attained by motion pictures is the evolution of themes contrived especially for the medium of motion pictures. The glaring fault of present day pictures is lack of continuity. Few books or stage plays lend themselves to a literal translation to the screen. "The Green Goddess" and "If Winter Comes" are noteworthy exceptions.

"The Hunchback of Notre Dame" is a marvellous picture, marvellous in setting and in the art of Lon Chaney. But its action is complex. The spectator must expend considerable effort to keep the narrative threaded together. That should have been the job of the director and the film editor.

"The White Sister" is pictorially beautiful. Lillian Gish with her lily-like fragility possesses an appeal that always engages the sympathy of an audience. Yet here again is a story that should have been so simplified that the audience would at no time be aware of the mechanics of picture making. In at least a score of places there are meaningless flashbacks in the action.

The raw material furnished by Henry King, the director of "The White Sister," has been crudely handled. The film seems to have been pasted together by an office boy.

* * *

The new element in picture making is beauty. Realism, the stark portrayal of truth in all its moods, was the goal of all literature and drama in the five years following the war. Now settings, characters and attitudes are treated in a manner to emphasize their elementary beauty.

Considering this, "The White Sister" takes precedence over all current films. However it is not a pioneer in the new movement. Robert Bruce pointed the way with his one-reel nature dramas 10 months ago. His "By Lantern Light" is flawless beauty. D. W. Griffith, always among the first to sense a new trend in public taste, emphasized beauty in "The White Rose."

* * *

A tragic note is maintained from the beginning to the end of "The White Sister." A little Italian girl is done out of her heritage of wealth and station by a villainous step-sister. An army captain to whom she is betrothed is ordered to Africa. She promises to wait for him forever.

His death is reported and so she becomes a nun, vowing life-long allegiance to church and her work of mercy. Her fiance returns, meets her in the hospital and sets forth his claim to her. Later he arranges her abduction but she is steadfast in her allegiance to the church.

Vesuvius spouts forth destruction. In this catastrophe the hero rides forth to warn inhabitants of surrounding towns. He perishes on his heroic mission.

No false happy note is struck at the end to please the morons. The cataclysmic tragedy predicated on the turn of events in all the early reels is carried to its natural and plausible conclusion.

* * *

Little need of eulogizing Lillian Gish. No other actress of the screen possesses the ethereal beauty which she brought to this picture.

A newcomer to films in "The White Sister" is Ronald Colman, who plays the hero. Colman is a young Englishman of marked Latin characteristics. I believe that he could start at scratch with Rudolph Valentino and beat him in any department of screen [illegible]

Your Health

By DR. CLIFFORD C. ROBINSON

PREVENTING DYSPEPSIA

The old-fashioned "doc," with his long, black coat and little black bag, who always requested a peek at your tongue, was quite right. He knew that dyspepsia is a regular thing with lots of people and that lots of "ills and ails" come from it.

You cannot suffer from dyspepsia without the tongue "giving you away."

The common symptoms are fairly well known, so don't forget to inspect the tongue if dyspepsia is the trouble you're looking for.

For additional evidence, there is the three degrees of taste, sometimes bitter, sometimes sweet, somel times acid. The appetite may be poor or again it may be quite the opposite—ravenous. Pain is often present. Palpitation of the heart is a symptom. Belching of gas is another. The patient frequently is troubled with headache, biliousness, nervousness or dizziness.

To keep from dyspepsia, choose your diet with care, having always in mind your own system. If of dyspeptic tendencies, make a careful study of the cause and possible remedy. In addition, general hygiene and sanitation count, in regard to clothing and bathing. Rubbing also must be thoroughly understood.

As a corrective and preventive diet eat grease, vegetables, toast, soft boiled eggs, prunes and baked apples. Milk is always good if in the right condition. Above all avoid constipation. Proper food and habits will save you from this wasting, lingering trouble, which is the parent of many diseases.

TEETHING IS A NORMAL PROCESS

Teething is a normal process in baby's development. With right feeding and careful attention to health, it should cause no more trouble than growing nails or fat cells. But parental ignorance has blamed it for all kinds of alarming ills.

Don't let your baby have to endure the distress and oftimes disaster of such ailments as fever, earache, diarrhea, swollen glands and convulsions, on the theory that teething's bound to cause them and that baby has to grin or cry and bear it. Call the physician and have him attend to the real trouble at once.

Some pains and fretfulness are frequently present at different teething periods. They seem to occur more in bottle-fed babies than the other kind. Do not seek relief by lancing of swollen gums. It is dangerous and may cause infection. If fever is present, the physician will find the cause in urine, throat, chest or ears, and remedy it. "Pacifiers" are useless and dangerous. Grandma's old ivory teething ring is much better for baby to chew.

The teeth should appear in pairs. The usual interval between pairs is from three to eight weeks. The first pair should appear at the eighth month; two or three more pairs by the twelfth month; at two and one-half years, there should be 16 pairs.

Don't be distressed if some irregularity occurs. It often does, but is best taken care of by proper feeding. Clean baby's teeth when you can count ten or twelve. Use an application with a solution of baking soda and water. One teaspoonful to eight ounces of water. Brush the teeth after the second year.

GOOD-WILL

Ford Motor Co., in listing its assets, values its "good-will" at about 21 million dollars. As you know, the "good-will" of a business is an intangible or invisible asset, representing its reputation and the value its name has acquired through advertising.

It would, of course, take at least a billion dollars to duplicate the one item of the cumulative advertising value of the Ford name. How much is your own "good-will" worth? You know when you try to borrow to the limit.

Ford is the greatest advertising genius that ever lived. His unique ingenuity gets him millions of dollars worth of free advertising a [illegible]

An apple a [illegible] the boy away—from sch[illegible] green.

—then the money stays at home

British and American investors hold millions of Canada's Bonds because Canada's credit is second to none.
But—Canada is able and Canadians should be willing to refund her debts at home. It is good policy and it is even better business to have interest on Canada's debt paid to Canadians.

—then the money stays at home

Every person with $100, $500, $1,000 or more to invest should subscribe immediately for these Bonds. The Dominion of Canada itself is your security. The interest return is high. The Bonds will always have a wide and ready market.

—they rank equally with Victory Bonds

Privilege to Holders of Victory Bonds due November 1st, 1923

Holders of Victory Bonds due November 1st, 1923, are privileged to exchange them for new Bonds on attractive terms. They will receive in cash the difference between the face value of their maturing Bonds and the purchase price of the new security, namely: at the rate of $1.75 per $100 for the 20 year Bonds. Interest coupons should be detached before exchanging and presented for payment as usual on November 1st.

These who convert Bonds will gain two weeks' interest because the new Bonds will be dated October 15th and interest will accrue from then, while the full interest will be paid right up to November 1st on the 1923 Victory's.

Dominion of Canada
Refunding Loan 1923
5% Bonds

Dated and bearing interest from 15th October, 1923

20 year Bonds Due 15th October, 1943

Price: 98.25 and interest, yielding 5.14%

Orders may be telegraphed or telephoned (collect) and exchanges made through your usual Bond Dealer or Bank.

NUDE DANCING ENDS

BERLIN, Oct. 1—(United Press) — Prussia to-day gave the knockout blow to ladies' prize fights and nude dancing.

Acting upon orders from headquarters, police forbade all cabarets lokals and other amusement places from putting on such attractions.

The order is based on the special regulations passed by the Reichstag in February. It was issued in August effective to-day, the intervening time being granted to give lady boxers and nude dancers a chance to get new jobs or some clothes.

Battling Bertha will either have to go back to work or attempt to get a contract outside of Prussia. Other divisions of Germany, however, will probably follow suit — eliminating the female fighter entirely from German sporting life.

"What will you do now that you can't put on your nude dance?" the United Press asked one famous advocate of back to nature dancing.

"I simply put on a few clothes. Winter is coming on, anyhow and there isn't any coal to heat the 'lokal' where I work. After I get dancing a while perhaps the [illegible] will be warm enough to put [illegible] old-fashioned nude dance. And if my draping should happen to come off—purely by accident—due to poor fastenings or weakened shoulder-straps— who can charge me with violating the law. Accidents will happen, you know."

EMERGENCY HANGER

If one is travelling, an emergency coat hanger may be made by rolling newspapers tightly and tying them in the middle with a string or tape.

PREPARING MACARONI

Macaroni should be boiled for 20 minutes, during which time there is ample opportunity to make the sauce with which it should be served.

WATCH EXPENDITURES

Keeping household accounts is the quickest way to check up on your expenditures and find out where your budget may be pared down.

Ontario Subscribers
for the
New Dominion Loan

For your convenience, we suggest mailing us the following form or wiring same collect message:

e Dominion Securities Corporation, Limited
26 King Street East
Toronto, Ontario

Please enter my order for $.....Dominion of Canada ding Loan 5% Bonds, due 15th October, 1943, Price 98.25 terest, yielding 5.14%.

payment will be partly or fully paid by 1923 Victory Bonds,

state amount $.....

Name.....

Address.....

Bonds delivered free of expense anywhere in Canada

ON SECURITIES CORPORATION
LIMITED.
Established 1901
E. R. WOOD, President
Head Office: 26 King Street East
TORONTO
LONDON, ENG., OFFICE
No. 1 Austin Friar

A. E. AMES & CO.

To Holders of Victory Bonds Due November 1st, 1923

The widespread response and the large volume of cash subscriptions are striking proofs of the interest taken in the new Loan by investors throughout the Dominion.

As a holder of maturing bonds you have the advantage of procuring the new bonds on even better terms than cash subscribers through getting full interest on your old bonds to November 1st, while the new bonds bear interest from October 15th. It is a sound business proposition to renew for a period of five or twenty years, at your option, an investment combining all features of fundamental importance in the choice of any security, and to purchase as many additional bonds as possible.

Do not overlook the following:

1. **Their high cash value. The bonds can be sold instantly when desired.**
2. **Their excellent interest return.**
3. **They form the highest security on which to borrow, if necessary,**

and finally

4. **They have the entire resources of Canada behind them.**

As the privilege of conversion is subject to withdrawal, we urge you to forward your applications without delay. The ready response of cash subscribers further stresses the importance of your early decision.

We are at your service in all respects relating to the loan free of charge. We shall be glad to enter your application, exchange your bonds and do all that is required to procure new bonds for you. For your convenience the form below may be used. Orders may be telephoned or telegraphed at our expense.

A. E. Ames & Co., Union Bank Bldg., Toronto.

Please enter my order for New Dominion Loan as follows:

$.....due Oct. 15th, 1943, at 98.25 and interest, yielding 5.14%.

$.....due Oct. 15th, 1933, at 99.50 and interest, yielding 5.25%.

NOTE: If you desire to pay for these bonds partly or fully by the exchange of Victory Bonds due 1st Nov., 1923, state amount to be exchanged $.....

Name .....

Address .....

Date .....

A. E. AMES & CO.

Telephone: Toronto—Adelaide 8201

STORE OPENS - 9 A.M.
STORE CLOSES - 5.30 P.M.

The GRESSMAN Company Limited

50c Mid-Day Lunch Served In Tea-Room, 11.30 a.m. to 2 p.m.

A Three-Day Silver Jubilee Sale of Household and Fancy Linens

GORGEOUS
Madeira Cloths

Every piece from the distant islands of that name. "Real genuine Madeira," each piece neatly and attractively embroidered by hand on excellent quality Linen. Inspiring Madeira values listed below:
13-Piece Luncheon Sets, $10.00 value, for $6.00 Set.
12-inch Napkins. Regular $10.00 value, for $7.50 Dozen.
12 by 18 inch Oval or Oblong Tray Cloths, $2.00 value, for $1.49 each.
18, 22, or 24 inch Centrepieces. Values to $6.00, for $2.50, $3.50, and $4.00 each.

200 ODD PIECES
Hand-Made Madeira

These are slightly soiled, but will wash up like new. The assortment comprises Doylies, Tray Cloths, Runners, Centres, and Napkins. Every piece at a Reduced Price. Come in and look them over.

FINE OLD BLEACH
Fancy Hemstitched Huckaback Towels at Low Prices

Included in this assortment one will find a number of gorgeous "Old Bleach" Towels, along with numerous others. Each Towel is neatly hemstitched, and has fancy Damask border designs. Sizes 18 by 30 inches, 18 by 36 inches, 20 by 38 inches, and 20 by 40 inches. Regular values $1.35, $1.50, $1.75, and $2.25 each. Specially Priced at **98c, $1.15, $1.25, $1.49,** and **$1.75** each.

SPECIAL SALE OF 36, 45, AND 54 INCH
Madeira Luncheon Cloths

Only a limited number of each:
3 only, 36-inch Cloths, $11.00 value. Special $7.95.
12 only, 45-inch Cloths, values to $32.00, for
1 Cloth. Reg. $32.00. Special $22.00.
1 Cloth. Reg. $28.00. Special $18.00.
3 Cloths, valued to $21.50. Special, $15.00.
3 Cloths, values to $18.50. Special $12.00.
4 Only 45-inch Cloths, values to $16.50. Specially priced $10.00.
5 Only 54-inch Cloths. Priced at $17.95, $16.50, and $13.50.

Glass Towels 25c Each

ONE DAY ONLY

Typed on border in Red; extra strong and absorbent quality. Size 20 x 27 inches. On Sale Tuesday Only for 25c each.

10 DOZEN
All Pure Linen Napkins $5.00 Dozen

22 - INCH.

A Napkin that will stand a great deal of hard wear. Every one thoroughly bleached, and of All-Pure Linen, in Fleur-de-Lis and Spot designs. Special **$5.00** Dozen.

25 ONLY
Heavy Damask Tablecloths $5.00 Each

Heavy Damask Table Cloths of Irish and Scotch manufacture. Every Cloth splendid quality, and a number of beautiful designs to choose from. Sizes 2 by 2½ yards, and regular values to $10.00. Special, **$5.00** each.

Tuesday's Big Slice of the Birthday Cake—

DOUBLE-BED SIZE WHITE
Flannelette Blankets

$2.19 PAIR

$2.19 PAIR

Here is a real Birthday treat. Something to help keep off the chill on these cool nights. Every pair of these White Flannelette Blankets are full 11/4 size. No Seconds in the lot. And you may choose between Pink or Blue borders. No telephone orders, please.

STREET FLOOR AND BARGAIN ANNEX.

REPEATING FOR ONE DAY, TUESDAY, LAST MONDAY'S SALE SUCCESS OF
"Ideal" Sport Wool 19c Skein

Four-ply Yarn, ideal for hand knitting. This excellent Wool has been practically our best seller for the past two years. We can truthfully state that 19 cents a Skein, the price quoted for the second Tuesday of our Silver Jubilee, is the lowest it has ever been. Buy your entire season's supply on Tuesday. All this season's most popular colours.

STREET FLOOR AND BARGAIN ANNEX.

TUESDAY'S BARGAIN ANNEX SALE LEADER
ONE THOUSAND YARDS
Snow White Flannelette, 15c Yard

Full 27 inches wide, with soft combed finish. Selling for One Day at **15c** yard. Less than their actual wholesale cost. As every one will have a chance to purchase a supply, we will have to limit the amount to 10 Yards to one customer. No 'phone orders, please.

BARGAIN ANNEX.

STAGE SET FOR OPENING DANCE OF THE SEASON

Proceeds For Purchasing New Equipment and Chemical Engine For Lakefield's Fire Department.

NEWS PARAGRAPHS.

Lakefield, October 1. — The Lakefield fire brigade are giving the opening dance of the season on Tuesday, October 2nd, and it is expected that there will be a good crowd. The proceeds are to be devoted to purchasing new hose for the chemical engine, and other necesary equipment.

The events of the past few months have given several convincing proofs of the value of the volunteer brigade to the village. Several houses were saved from destruction by the prompt response to the call of duty and in consequence the fire brigade feel the necessity of keeping their equipment up to date and in shape so that even greater efficiency will be possible.

In June the Deputy Fire Marshall R. J. Marsh, of Toronto, publicly stated that he had never seen a better or cleaner bit of fire fighting in his experience than that of the Lakefield brigade at the fire in the Sanitary Meat Market on June 10th. This was the voluntary testimony of a man whose position marks him as an expert.

Soft Ball League.

The Soft Ball League will open on Tuesday night in the Skating rink when a double header will be played. "Make it snappy!" is the motto of the league and it is expected that there will be some real ball during this season. All the aspirants to the shoes of Ty. Cob, Babe Ruth, etc., are signed up and during the month of October four games each week will be played. The teams which are entered in the league are: Business men, Firemen, Grove, G.W.V.A., Masons, and U.F.O.

It is probable that the games will be played on Tuesday and Friday evenings.

Young People's Rally.

The young people's rally under the auspices of the U.P. League of the Methodist church, will be held this evening (Monday), and it is expected that there will be a good turn out of not only the young people of the Methodist church, whether League members or not, but also an invitation has been extended to the young people of other denominations to attend as guests as this inaugural meeting of the new season.

Novelty at Fair.

A novelty at the fair this year was an exhibit of the work of the blind soldiers of Pearson Hall, Toronto, which was shown in a flag-draped booth in charge of the G.W.V.A. This work will be on exhibition in the Veterans' room in the Memorial Hall during next week, from 7.30 till 9 o'clock each evening. This will enable everyone to see the exhibit which is very interesting.

Results of Tag Day.

The results of the tag day held under the auspices of the Ladies' Auxiliary of the G.W.V.A., for the Blind Soldiers' Fund, on Wednesday far surpassed the expectations of the ladies. A bevy of bright young girls worked faithfully all day and until after nine o'clock at night, doing their bit for the men who gave their eyes to Canada, and are patiently working, asking of us (not charity) but a chance to help themselves. Lakefield's response showed real sympathy in this most worthy cause.

The young ladies who tagged were Misses Helen Burgess, Hazel Crawford, Jean Ridpath, Margaret Bissonette, Margaret Darcy, R. Darcy and Yvonne Stuart.

Attractive Booth.

There was a large number of special exhibits at the fair this year than ever before. Besides the exhibit under the auspices of the G.W.V.A., Dickson's store had a very attractive booth and two makes of electric washers, which were working all afternoon. A tractor and a very much improved motor thresher drew a crowd (mostly of the male sex while both sexes thronged the midway which was larger and better than in any previous year.

New Fall Attire.

The golden autumn days are here in spite of the decidedly summer weather and the village and the country look gorgeous in their new fall attire of scarlet and green and gold. The colorings are unusually vivid this season but the falling leaves remind one that it soon will be the "melancholy days."

Short but Severe.

A sharp thunder storm about six a.m. on Friday morning roused most of the village as it was one of the sharpest electric storms of the season. However it was rather short-lived and was all over in about half an hour. Rain fell in torrents, but the lightning was very sharp. Lakefield has been much favored this season as seldom if ever have we been as immune from electric storms as this season.

Personal Mention.

Mrs. Gordon Northey is spending a few days at "Sea Breeze," Stoney Lake.

Mr. R. H. Jackson is at present in the Nicholls' Hospital, Peterboro, undergoing treatment. Mr. Jackson has been in poor health for some time as the result of a serious accident during the winter of 1922. It is hoped that he will soon be able to return home.

W. J. Sherwood of Peterboro was in the village on Friday.

William Harvey spent Wednesday at Stoney Lake.

While lightning only strikes once in the same place some people get thunderstruck every day.

ADVENTURES OF THE TWINS

By Clive Roberts Barton

SQUEALY-MOO LAND

A very queer person was getting off a very queer steed.

"I want you to do me a favor, children," said the Fairy Queen to Nancy and Nick, the Twins. "Will you?"

"Is it another adventure?" asked Nick eagerly.

"Yes, although it won't take you far from home," nodded the gracious lady. "Did you ever hear of Mister Dodger of Squealy-Moo Land?" The Twins took their heads.

"I thought not," went on the Fairy Queen. "For he's a most secret person. That's how he gets his name — because he is always dodging, so people won't see him. Well, it's Mister Dodger I wish you to help this time. He has more than he can do, although he is a fairy and smart at that. He lives under a corn shock in Squealy-Moo Land and his duty is to look after the barnyard folk. There! I believe I hear him now. Go to the door, Nimble Toes, and see if we have a visitor."

Nimble Toes, the Fairy Queen's servant, opened the front door of the palace, and what they saw almost took their breath away. For a very queer person was getting off a very queer steed.

It was Mister Dodger. He wore a corn-husk suit and a corn-husk hat and smoked a corn-cob pipe with tobacco — as he told them later — made of out corn silk. He was as thin as his steed was fat, for he was riding no other than Piggy-Wig Pig of the "saucy snout and the curly tail and eyes like the end of a tupenny nail."

"How do you do, Mister Dodger," said the Fairy Queen. "Here are your new helpers, the Twins, I told you about, Nancy and Nick, this is Mister Dodger!"

"How d' do? How's tricks?" said Mister Dodger, tipping his corn-husk hat and puffing out a great cloud of corn-silk smoke.

"We don't know any," said Nancy, dropping her best courtesy.

"Ho, ho, ho!" roared Mister Dodger. "I don't mean that kind. That's just my way of saying, 'How are you?'"

"Oh, we're both well, thank you," answered Nick.

"Good!" remarked Mister Dodger. "And now if you're both ready, we'd better be going. I'm busier than a scare-crow with two guns these days. I advertised for help in the Hollow-Log Bugle and had no answer and finally had to telephone to Missez Queen here about my troubles."

"Goodby!" cries Nancy.

"Goodby!" said Nick.

"Goodby!" called Mister Dodger.

All three of them jumped on Piggy-Wig Pig and were off.

(To be Continued).

A METEOR

At some unknown time in the past, the largest meteor that ever struck the earth fell in Coconino county, Arizona. It buried itself, making a crater nearly a mile across and 600 feet deep, with a rim of earth splashed up 160 feet high all around the crater's edge.

This crater is Canyon Diablo.

Mining engineers once more are attempting to locate the huge meteor which lies buried somewhere under the flood of the canyon.

The Canyon Diablo meteor, according to scientists, weighs a million tons and is at least 300 feet in diameter. Some experts even multiply these figures by four.

If the meteor runs true to form, it is nine-tenths pure iron. But the lure that induces the mining engineers to attempt to unearth the Canyon Diablo meteor is that it probably contains huge diamonds.

Our old earth, rushing through space at a speed of 66,000 miles an hour, must have staggered when struck by the Canyon Diablo bullet. A legend of the Navajo Indians says there were three meteors, not one.

Meteors travel through space in swarms. Twenty million of them, large enough to be seen by the naked eye, shoot into our atmosphere every day—and usually are dissolved by friction with the air before they strike the earth.

The largest meteor ("shooting star") ever discovered weighs 36 tons and was brought from Greenland by Peary. So scientists are on tip-toes for a look at the giant beneath Canyon Diablo.

Real education does not begin until we study astronomy.

BLIND HERO OF WAR FOUND ROYAL FRIEND

King Albert of Belgium Takes Up Case of Beggar

BRUSSELS, Oct. 1.—The blind man wearing the ribbon of the Cross of the Yser and the order of Leopold, who for some time this summer stood on a busy corner asking passersby for alms, begs no more.

One day, a tall, light-haired man, with a pronounced stoop of the shoulders, and mild blue eyes that hid behind thick lenses, stopped to chat with the beggar.

"Where were you wounded, comrade" he asked.

"On the Yser, sir. Perhaps you were there, that terrible spot near the ferryman's house (la maison du passeur)."

"Indeed I was," said the stranger sadly, "for four long years driven from my home and country, I was on that front, and I know every meter of it. But I have had better luck than you. I found my house intact, although somewhat soiled, upon my return, and some of my fortune was saved from the wreck. Take this, go home and rest for a few weeks."

Pressing a thousand franc note into the hand of the veteran, the man walked away.

A few days later, Monsieur Forthomme, minister of national defense, received a letter calling attention to the ex-service man's distress. The communication led to prompt action.

It was signed:

"Albert, King of the Belgians."

THINGS THAT DESTROY BATTERIES

Using impure water for refilling.
Using the starter for too long a time.
Using the horn frequently and with long blasts.
Neglecting to refill the battery at correct intervals.
Leaving lights burning brightly with the engine cut off.
Leaving the car parked for a long period with the lights burning.
Not watching ammeter gauge to see that the battery is charging correctly.

WEDDED

Mrs. Siselin of Aaran, Switzerland, has divorced her farmer husband three times and married him four times in the last eight years. They're still young and you may read more about them later.

We are the playthings of our emotions. Human nature as a rule is 95 per cent. emotional, 5 per cent. intellectual.

WHEN USING WILSON'S FLY PADS
READ DIRECTIONS CAREFULLY AND FOLLOW THEM EXACTLY

Best of all Fly Killers 10c per Packet at all Druggists, Grocers and General Stores

FINEST DAIRY FARM WIPED OUT BY FIRE

OTTAWA, Ont., Oct. 1.—(Canadian Press.)—What perhaps was the worst fire in the history of the local Agricultural Institutions, and one which almost completely wiped out the finest dairy farm building in Eastern Canada, broke out on Silver Springs dairy farm at Deschenes, Que., late last night, causing damage conservatively estimated at eighty thousand dollars.

BRITISH TRACTOR TANK ENTIRE FIGHTING UNIT

LONDON, Oct. 1—British gun-manufacturers have produced a new war weapon, says the Daily News. It takes the form of a tractor tank and is capable of drawing artillery into action, in addition to being a self-contained fighting unit.

It is mounted with guns, has a turret and a special compartment in which it carries field artillery. Its range is twice that of the earlier type of tank used in the war.

The government has ordered 23 of the new machines, to cost $40,000 each.

NEW WHEAT DISCOVERED

SASKATOON, Sask. (United Press). —Seager Wheeler, "wheat wizard of Canada," has evolved a new variety of early ripening wheat, which may push the wheat belt further north.

The new wheat, which is an adaptation of an Australian wheat known as Minister, was originated by Prof. Pye of the Agricultural College of Victoria, Australia.

MARVEL

This struck us as funny. Cardinal Faulhaber of Germany visited America. He writes of his impressions in a Vienna newspaper. Among German immigrants, the Bavarians have suffered most from prohibition, but up to date not one of them has died from it."

That is too good to spoil by editorial comment.

To prevent the wheels of a car from spinning when stalled in a sandy or slippery spot, wrap a piece of burlap, some bags, or coarse grass around the wheels.

We Offer a Test Tube Free

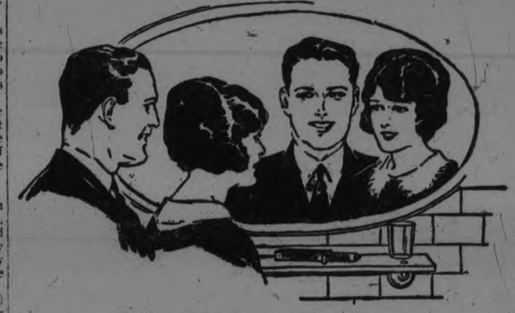

In Ten Days

The results will amaze you, if you fight the film on teeth

Millions of people have found new beauty, new protection, new delights, through this test we offer you.

It is time you knew these benefits if you don't know them now. They are results you need and want. Let this test prove them to you.

Film and offense

Film on teeth is unclean. It mars beauty. At first that film is viscous. You can feel it now. With ordinary brushing, much of it clings and stays. Soon it discolors and forms dingy coats.

Film also holds food substance which ferments and forms acid. It holds the acid in contact with the teeth to cause decay. Germs breed by millions in it. They, with tartar, are the chief cause of pyorrhea.

Few people escape these film-caused troubles unless they fight that film.

Dental science, after long research, has found two film combatants. One disintegrates the film, the other removes it without harmful scouring.

Many careful tests proved these methods effective. Then a new-type tooth paste was created to apply them daily. The name is Pepsodent. In seven years it has brought to homes the world over a new dental era.

Also fruit effects

Pepsodent also incorporates other principles, learned from the value of certain fruits in the diet. It multiplies the alkalinity of the saliva, also its starch digestant. Those are Nature's agents for combating acid and starch deposits. Pepsodent twice daily gives them manifold effect, just as eating fruit would do. The peoples who constantly eat fruit are markedly immune to tooth decay.

Watch the changes

Quick changes come when Pepsodent is used. They will surprise and delight you.

Send the coupon for a 10-Day Tube. Note how clean the teeth feel after using. Mark the absence of the viscous film. See how teeth become whiter as the film-coats disappear.

Then you will realize how much this new method means to you and yours. Cut out coupon now.

Protect the Enamel

Pepsodent disintegrates the film, then removes it with an agent far softer than enamel. Never use a film combatant which contains harsh grit.

Made in Canada

Pepsodent CANADA REG. U.S. PAT. OFF.

The New-Day Dentifrice

Now advised by leading dentists the world over.

1338 Can.

10-Day Tube Free

THE PEPSODENT COMPANY,
Dept. T, 191 George St., Toronto, Can.
Mail 10-Day Tube of Pepsodent to

Only one tube to a family.

Cobourg and District

COBOURG, Oct 1—The Cobourg Boy Scouts have re-organized for the coming year with the following officers:

Scoutmaster—Rev. Canon Sawers.
Assistant Scoutmasters—Wilfrid Davenport and Eric Roberts.

Invitation is issued to all boys of twelve years and over to join this club.

Prizes Awarded

At a gathering held in St. Peter's Parish Hall, the prizes presented by the Canadian Cycle and Motor Company for Cycle Scouts were awarded as follows:

Tom McKend, pair of hockey boots and skates.
Mansell Coyle a pair of skates.
Clinton Bradley a Dunlop inner tube for bicycle.

A Presentation

The Cobourg Orange Lodge entertained in a happy way on Tuesday night for the boys' and girls' lodges, which are very progressive and successful organizations. Rev. J. N. Norton was welcomed to town, this being the first opportunity that he has had of attending. There was an interesting programe of songs, recitations and games. A happy event took place when Mr. James Kirk presented W. Bro. Arthur with an honorary membership certificate and Mr. Thomas Porter presented Mr. A. F. Hall with a past jewel. The serving of refreshments completed a pleasant evening.

Successful Convention

The I.O.D.E. Chapters of the Peterborough District held an interesting and successful convention in Port Hope recently, which was attended by about sixty delegates. The convention accepted the invitation extended by the Cobourg Chapter to hold the next district rally in this town. Tea was served by the Port Hope ladies to the delegates and this pleasant social gathering appropriately completed a delightful and profitable day.

Mrs. R. A. Mulholland, Regent of the Col. Arthur Williams Chapter, Port Hope, opened the morning session at 1.30 and the district secretary Mrs. McLaren of Peterborough read the minutes. Afterwards there were reports which showed that much good work was being undertaken and carried forward to a successful conclusion by the different Chapters. War memorials proved an interesting topic for discussion and many practical suggestions in raising money were brought before the meeting.

At the afternoon session the delegates were heartily welcomed to Port Hope by Mrs. E. E. Snider. An interesting feature of her brief appropriate address was the description of a beautiful memorial she had recently seen in the Cathedral of Arras, which had been erected by the daughters of the Empire at a cost of $150,000. Mrs. Birdsall made appropriate reply to Mrs. Snider's kind words, on behalf of the delegates.

Mrs. A. H. Malcolmson addressed the meeting on the work of the Provincial Chapter, asking for affiliation with it from the Primary Chapters, for whose benefit and encouragement the Provincial Chapter was organized. She urged the need of unity of purpose and concerted action on the part of the women of Canada in order to best help on the work of combating the reactionary wave of evil and crime that is sweeping over Canada at the present time and menacing the highest destiny of a national and community life. She urged the women present to regard the franchise as a sacred trust and to use it as such. The commendable community endeavors calculated to build up a better and saner social life. She urged upon the convention the need for cooperation of charity one with another, of encouragement to all conscientious workers, and the necessity of all working together loyally and indefatigably.

Miss W. Gordon of Kingston National Educational Secretary, was the next speaker. She also emphasized the need of loyalty to the Provincial and National Chapters. The former carries on a work with a minimum of expense, which could not be accomplished by either the local units or the head office.

The Educational Memorial work was ably treated by the speaker: who told of what is being accomplished by the scholarship that have been provided by the I.O.D.E. which are proving to be an open sesame to some in taking up advanced University work.

WHAT LONDON OFFERS

LONDON, Oct. 1.—Oklahoma City Birmingham, Dallas, Denver and other boomed, booming or boomer towns listen to this from London.

The staid old city has shaken off her natural reserve and has stepped out to declare herself a summer and winter resort. Here's what is offered:

5,212 acres of parks, gardens and open spaces.
16 open air bands.
77 golf courses.
607 public grass tennis courts.
110 public hard tennis courts.
9 public bathing places.
3 botanic gardens.
1 zoological garden.
35 river excursions.
48 autobus road excursions.
45 public dance places.
28 world famous art collections.
42 theaters and vaudeville houses.
420 movie palaces.
14 Museums.

Also a real live royal family with palaces and thousands of well-stocked bars.

Young Wilhelm Is Proud of His New Little Red Car

By FERDINAND C. M. JAHN

DOORN (By mail to United Press).—The former Crown Prince's favorite outdoor sport these days is running about in his new little "trick" automobile.

The former heir to Germany's throne, though he has a chauffeur, always drives his tiny red machine himself, getting all speed possible out of its six horsepower motor. He acquired this car about three months ago, having previously driven a motor cycle. Now and then, during his brief vacations at Doorn, he brings his car along, ferrying it from his island exile, Wieringen, to the mainland, then driving it through to Doorn.

It is an interesting sight to see the "Crown Prince" driving his car through the streets of Doorn, while his liveried chauffeur sits in the rear seat.

A Tennis Expert

The ex-Crown Prince is also an expert at tennis. He spends most of his mornings while in Doorn at this sport. He visits among various tennis-loving friends, playing both in singles and doubles, and is always cheerful, whether victor of vanquished. He is always bare-headed, affecting the knickerbocker style of sport clothes. He presents a good social front, is well mannered and friendly to everybody, addressing the boys in the street in fluent Dutch.

Both the ex-Kaiser and the "Crown Prince" have their "guardian angel" appointed by the Dutch government.

While the task of Captain van Houten—the commander of a dozen Dutch gendarmes, who protect Doorn castle—is comparatively easy, as Wilhelm very seldom leaves the castle grounds, the job of L. C. Kolff, the burgermaster of Wieringen, is a more difficult one.

Responsible for Prince

Burgermaster Kolff is responsible to the Dutch government for the ex-Crown Prince's "good behavior." "young" Wilhelm, by the way, is now 41 years old in other words, to see that he does not escape from his place of interment.

Wieringen being a terribly dreary place and the Crown Prince being a lively man, the younger Wilhelm tries to get away from his island as often as possible.

Every invitation from his father or from members of the Dutch aristocracy, who pity the cloistered Wilhelms, is therefore heartily accepted by the Prince.

Every time he wants to leave Wieringen, the Prince has to put in a special application to the Dutch government, which always grants the request.

But wherever the Prince goes, the burgermaster of Wieringen must be his companion.

In the visits to Doorn an exception is made and, Burgermaster Kolff only takes his "prisoner" down and fetches him back at the expiration of the leave.

The Prince has to pledge his word of honor not to make any attempt to escape while his custodian is absent.

CHURCH RULES RELAXED FREE ROME'S CARDINALS

By CAMILLO CIA FARRA

ROME (By Mail to United Press).—The mere appearance of Cardinal Merry del Val in a city stationery store to purchase a number of illustrated postal cards to take with him to the secluded mountain hamlet where he is spending his vacation, disclosed the fact that times have changed even for the Catholic Church and that another rule, strictly observed for many centuries, has become obsolete with the unwritten approval of the highest church authorities.

The rule just abrogated strictly forbade Cardinals to go on foot within the city gates, or enter a public place, except a church. Under this rule every Cardinal was compelled to have a carriage drawn by two black horses, and never leave it except outside the city. With the advent of the motorcar it required a ruling from the congregation of ceremonials to allow the wealthier princes of the church to discard the old closed carriage for the modern limousine.

Outside the city gates and along the imperial roads the cardinals automatically regained their freedom for long walks. But for many years, or since the capture of the city by the Italians in 1870, even this right the cardinals used rarely.

But a remedy was soon found. In a city of villas, with immense private parks and driveways, the patrician families of Rome placed to the disposal of the cardinals their villas, and thus the cardinals could take their daily constitutional in absolute safety. During the war, when horses were scarce and costly and gasoline hard to get, cardinals began to go on foot to the meetings of their congregations and to the Vatican. The late Benedict XV. closed first one and then both eyes until so many precedents were established as to render the enforcement of the old rule almost impossible.

The new practice became the fixed rule with the advent of Pius XI., and today the American tourist can even enjoy the sight of a prince of the church walking along the busiest thoroughfares of the city accompanied only by his secretary or followed by his footman.

OLD TIME BOBBY PASSING IN LONDON

He's Educated and a Real Beau Brummel Now.

LONDON, Oct. 1.—Exit the old-time London bobby; enter the modern Beau Brummel policeman par excellence.

The old-fashioned "man in blue" is being supplanted by a very different sort of man.

The new policeman is of a higher standard of education, and a Scotland Yard official states he has to get through much stiffer examinations for his promotion than his colleagues of a previous decade.

"It is satisfactory to note," comments Commissioner Horwood, "that the introduction of more difficult examination papers and a higher standard of marking are having effect, and the class of men promoted is more competent and vigilant than formerly."

Not only is the modern policeman in London of better education, but his uniform and equipment is rapidly being modified.

The common "fuzzy-wuzzy trousers of thick cloth for winter has been replaced by a cloth "equal to that supplied to the inspectors," and a new pattern great-coat, smarter and better designed for a struggle with violent prisoners has been issued.

The new electric lamp now being issued is also a boon. The entire equipment of the force with this has meant that shortly the last of the old oil lamps will be relegated to obscurity. A lighter kind of cape, adjusted with a throat strap, is a better weather protector.

NATURE'S CONVULSIONS RAISE OCEAN BOTTOM

LONDON, Oct. 1 (Associated Press)—Discovery by a cable repair ship that the bed of the ocean in the vicinity of St. Helena had risen two miles during the last 20 years has led to a belief among scientists that the whole southern Atlantic ocean bed is undergoing a vast submarine convulsion.

Some authorities have even made the statement that such changes are going on continually, and that these disturbances may occur in any locality. They believe that this is the reason for the frequent sudden appearances of islands and shoals in the southern oceans. It is also claimed that when the ocean bed is raised in one place there is a corresponding drop in some other section of the world.

The discovery of this strange phenomena was made recently when it was reported by the Eastern Cable Company that their cable between St. Helena and Capetown was broken at a spot some 800 miles north of the Cape. The cable had been laid in 1899 and had been in constant use.

On its arrival at the designated spot the cable repair ship reported to London that, instead of the depth of the water being 2,700 fathoms, or just over three statute miles, as stated on the chart, it was only a little more than three-quarters of a mile deep.

MODERN SCIENCE HELPS ENGLAND CATCH CROOKS

LONDON, Oct. 1 (Associated Press)—Scotland Yard, England's famous organization for the detection of criminals, is equipping its patrol motor cars with wireless telephony apparatus with the idea of providing new aids in the capture of wrong-doers.

In many cases swift locomotion is the essence of success in this matter, and if rapidity of movement can be combined with the maintenance of communication with headquarters, the chances of the wrong-doer's escape may be considerably diminished. The experimental car can receive messages while creeping through the congested traffic of the City of London, or while dashing along the Great North Road. It can reply to the messages received, and thus keep Scotland Yard well informed of the progress of whatever business may be in hand.

It is hoped that when the system has advanced a little farther, the constabulary forces of the countries will participate in it. Then it may be possible to set up an effective hue and cry throughout the country if a dangerous criminal is at large, and keep all searching cars in constant touch with Scotland Yard and the headquarters of the police forces of the adjacent counties.

Idle rumors travel fast. So do idle roomers.

"MILLBANK"

THE QUALITY CIGARETTE

JAPANESE EARTHQUAKE PICTURES

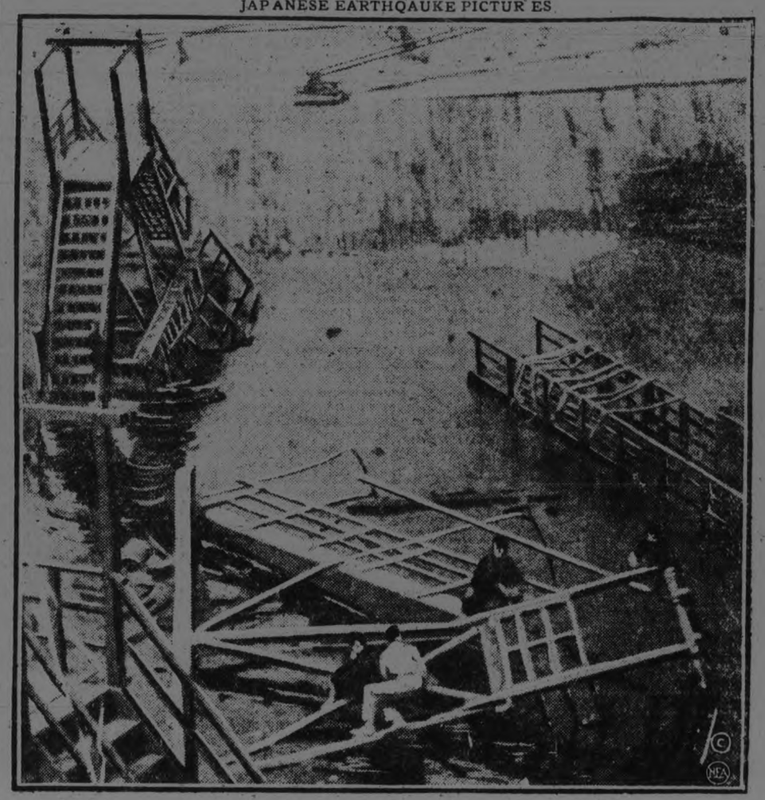

The Yokohama earthquake failed to destroy the concrete pier shown in the background, but wrecked all the nearby structures. Notice the people clinging to the wreckage.

NEW GANG METHODS REPLACE THOSE OF EASTMAN'S DAYS

Gunman Type Rules—The Field Divided Up Among Numerous "Specialists"—Glamour Is All Gone—Fight Now Over Division of Spoils Rather Than Over Women or Jurisdiction.

Louis Cohen shot down Kid Dropper as he was leaving the Essex Market Court with police guards on all sides. Louis Cohen is a romanticist—he wanted to be a gangster and the Little Augie gangsters played on his ambition until he did the dirty work they were afraid to tackle. Then they left him cold. Louis Cohen, who was "gang-struck" as other youths are stage-struck, was incapable of seeing the obvious—the gang is no longer a corps to which even a remote valor attaches. It is an "industry." Three-quarters of a century have seen the New York gang's activities develop from the gusto of a shellelah shindig to the calculation and efficiency of an industrial tool for breaking strikes or wrecking factories.

Villon is a figure of romance. Verse, novel and play celebrate this first of French poets. Cut-purse, burglar, manslayer, as neat a stealer of carts of wine as any bootleg pirate today, and a raider of inns and shops in the Free Feeds, which made him as legendary as Eulenspiegel—Villon of that old Paris where hanged men swayed for years on gibbets, is a type of the gangster of our own era. He is romantic to us chiefly because he flourished five hundred years ago. It would take more centuries than that to lend a touch of glamour to such gangsters as Little Augie and Kid Dropper.

The gang persists, but the type has changed. The gang has been fought with billies, laws and persuasion, but it has followed its "economic growth." Racial and geographical and industrial conditions have made it something new.

Not so long ago the New York gangster was twin brother to London's hooligan or to the larrikins of Australia, whose doings caused Sydney to drop British traditions and arm its police with revolvers. The east side gangster of today is of another sort. He has left behind him a period in which there was some resemblance to the Paris Apache.

The time when gangmen here used knives as readily as an Italian bravo of the cinquecento is all but forgotten. The type today more often than not is scented. He wears silk. His face is pale and his form slight, unless he survives to the age of paunch. He runs unless the pack is with him. He shoots from ambush, and preferably at backs.

An Old Style Gangster

Compare 1903 and 1923. There was Monk Eastman, a gangster in the old manner. Bullet head, broken nose, viened jowls; what neck he had was scarred with battle marks and when he stepped on the scales to weigh himself he had to allow for the bullets he carried in his body.

And there was Kid Dropper. When the police rounded him up with fifteen of his men last month in a Broadway office building, where it was said he had gone to arrange for strong-arm work in a prospective strike, Kid Dropper said to his captors: "Don't give me the works; I can't stand it."

Eastman was the last of his generation. He was of the kind of Red Leary and of Danny Driscoll, who led the Whyo gang when Chatham Square was Chatham Square. Driscoll died on the gallows, and the Five Points gang took his field and held it until the days of the Yakey Yakes, with whom the Five Points fought on equal terms with all Cherry Hill as a background.

It was in the late '90s when Monk Eastman came to the fore, but he had behind him a tradition. It went back to the '70s, when the Dead Rabbits and the Plug Ugly gang held sway, and there were 30,000 vagrant youths in a city of a million. It went even further to the roughs of the Civil War riots, back to 1850, when the Chief of Police in his reports told of the gang proclivities and the thieving of crossing sweepers and baggage smashers who hung around the steamboat landings.

Monk's day was the day of rough house, when strength went to the leader who could bring up a reliable and adequate force of repeaters on election day.

"Say," said Monk, "I got some ice in this town. Why, I make half the big politicians."

No Man's Land of Gangs

His feuds and wars are a saga of the slums. For years on end he fought with Paul Kelly over a no man's land strip between their jurisdictions. Men died over this little fringe of a tribute zone.

Paul Kelly's bailiwick started at Five Points. Kelly said it ran east to the Bowery. Eastman said it ended at Mike Salter's hangout, the Pelham. Because of that there were battles.

One was fought in Rivington Street under the Allen Street elevated. There were fifty men blazing away, including the police. Not an iron pillar but had a gun behind it, and the residents of the street crowded to the backs of the houses.

Kelly and Eastman got together after that affray. They decided they could make better use of ammunition than letting it go at one another. So a fist duel was arranged to settle the dispute. The gangs filled a barn in the Bronx. A gesture would have brought out a hundred guns, but the champions in the ring fought it out without help.

Truce was made after another battle. This time Eastman's enemy was the Five Points gang. Two men were killed.

How many times Monk Eastman was arrested has been lost count of even at headquarters, save on the filed records, and perhaps Monk himself could not number his scars. In 1901 he all but died when he was shot through the body three times in Grand Street. The police arrested the shooter. Eastman refused to appear against him. The gangster doesn't thank the police for aid of any kind. When Big Dave Bernstein was shot in front of Piggy Donovan's saloon in 1902, Bernstein fought the patrolman who tried to take him to a hospital. "I'll settle this by myself," said he. The thought finds expression even now: no longer ago than last May Louis Tobyman—Tubby—a youth of 23, was found with a bullet hole in him and he said to the police: "You guys get away from me; you ought to know there ain't no chance of my telling you who did this."

The Lollie Meyers were enemies of Eastman, no less than the Kellys and the Five Points gang. The Eastmans and the Meyers gang fought one running battle, with one man killed and several wounded, which led to Eastman's being tried. There was no conviction.

But finally Eastman was sent up. He tried a little stick-up job at Forty-second Street and Sixth Avenue. The victim, a youth of wealth, had a guard of private detectives in the offing. Eastman ran, bumped into one of them, and tried so hard to get away that he got ten years for first degree assault. That was in 1903, when he was 30. He was paroled in 1909.

The Old Order Had Passed

When Eastman came out the old order had passed. The Monk gang had faded and the rivals of his heyday were otherwhere: Humpty Jackson and Whitey in jail; Red Harrington and Kid Twist and Jimmy Kelly dead; Eat 'Em Up Jack McManus had gone to his reward also, and Paul Kelly was a respectable real estate dealer up town.

In 1915 Monk was heard of again when the police stopped an automobile bringing burglary loot from up-State. Monk was in the car. Then when the war came William Delaney, in uniform, was recognized as Monk Eastman. He served with credit and his citizenship was restored. Two or three years ago he was killed by a revenue agent, who pleaded self-defense.

Mike of Poverty Gap, who was hanged at 19, preyed in the old manner. Saturday nights he and his pals took a wagon and went from store to store and saloon to saloon on the west side, taking what they wanted to stock their club. In their earlier years they were of the type that built up profitable routes, in tenements, selling stolen groceries at bargain rates and shooting craps for the proceeds.

The gangster of the Kid Dropper type goes after bigger game, and he goes in businesslike manner.

Dopey Benny illustrated this. In 1914 he wasn't bailed out quick enough to suit him, and he made a confession which led to thirty-four indictments, eight of them for murder. Benny Fein had been head of a gang for four years. His specialty was serving the leaders of a few labor unions. Lawyers drew up contracts as explicit as any deed and Fein turned loose from fifteen to 100 gangsters, some of them women, according to the size of the job. Chiefly he wrecked manufacturing plants. His scale of prices was said to be $60 to $600 for a shot in the leg, $150 to $600 for wrecking a shop, $500 for cripling a man and $5,000 for murder. He made $10,000 a year, and if he went to jail, as happened once (the case was reversed), his pay ran on while he was on the inside.

His name was linked with the murder of Baff, a poultryman, ten years ago. It was after the Fein exposure that Police Commissioner Woods said before the Federal Industrial Relations Commission: "This investigation has shown a large employment of gunmen by strikers and a somewhat less employment of them by employers when involved in labor disputes."

The Rosenthal affair was a gangster case, too, reaching into all the underworld ramifications that are home to the gang man.

When the Gunmen Paid

Herman Rosenthal, gambler, was a former partner of Charles Becker, police Lieutenant and Tenderloin czar. Rosenthal and Becker fell out. Becker squeezed him. Rosenthal howled. Becker sent one of his collectors to Leftie Louie Rosenberg, whose wife was Lily, "the French doll of the east side." Rosenberg was afraid to do the job. Getting rid of Rosenthal was risky business—here was one job that would take more than money to bring about. Becker, Webber and Harry Vallon brought the necessary pressure.

"Croak him," said Becker, "on a corner, anywhere, even in front of a cop."

At the second trial of Becker, Webber nodded "yes" when asked, "You were in charge of the four gunmen who planned and carried out this murder?"

Dago Frank, Leftie Louie, Gyp the Blood—it was gang names like these that the case made known throughout America. That time the gunmen paid.

From 1900 to the Rosenthal case the gangs were at their most brazen. The Gophers and the San Juan Hill crowd on the west side; the Hell's Kitchen gang below Forty-second Street and west of Broadway—only two years ago a patrolman was killed in their territory; the Tanner Smith gang below them and the Hudson Dusters south of Fourteenth Street—they hung on fast in the old manner. There was the car-barn gang of the Gaynor period, with a hang-out at Ninety-fifth Street and Second Avenue. Bosco Lynch was the leader, and in his zone the patrolmen traveled in pairs.

The guerrilla type, grown out of the sorts of lads who fought for the fun of a fight, is found here and there even today, but often as not it is made up of the juniors. One hears of the Hookers and the Gophers (Fein's gant) and the Hudson Dusters, but these are just bands of youngsters in their teens assuming the finery of once great names.

The gang starts with the youngsters; with the second generation of immigrant families, when the native-born have learned to look down on the restrictions and customs of their foreign parents. Of students of the subject there is a school which looks for an anthropological criminal class having a physio-psychic predisposition to one form of criminality. There is the other school who see the problem as social.

There is similar divergence of opinion on how to handle the gangster. The traditional police leaning is toward the club. Men like Captain Aleck Williams have turned it to good account. There is the school which seeks to divert the energies, holding that the gregariousness and loyalty which make one lad a gangster will make another a Boy Scout. And there is still another school which holds that to remove the toadstool you must remove the dunghill it grows on.

The gangster problem, however viewed, is a special problem. Some former gangsters have gone into bootlegging; some specialize in narcotics, others in truck thefts. But the gangster per se nowadays sells his services as gunman. It pays better, which says much; even under the old order there was a gangster who, when a bullet finally pierced his coat of mail, left an estate of $100,000. According to the police, who have a special gangster squad of 22 detectives, 93 per cent of the rows of gangmen now are over the division of loot and tribute. Aforetime the gangs fought more readily over women or rights of jurisdiction.

Whatever the cause, they shoot readily enough. A partial list of obviously gang affairs during the last two years and a half shows a score of men killed or wounded in New York.

End Corns

The simplest way to end a corn is Blue-jay. Stops the pain instantly. Then the corn loosens and comes out. Made in clear liquid and in thin plasters. The action is the same.

At your druggist

Blue-jay

THE STUFF DREAMS

Underthings—like outer things—grow more beautiful with each new season, and they owe their beauty to the rare fabrics and dainty colors that are the real foundation of their styling. Gone are the high-waisted, heavily boned instruments of torture that we knew as "corsets". The long cloth corset covers with short waist and cotton drawstring, and all the longcloth underwear, and the blanket robe of all uses. Instead we have the corset model that is not only beautiful, but flexible and comfortable; the new camisole, flat, loose and long waisted and piles of fluffy, delicately tinted lingerie; and boudoir apparel of elaborate intricacy that is deceptively simple in its effect.

Silks, satins, crepes and voiles have replaced the cottons of other days—only linen—of the old materials—remaining. The Val., Irish, Calais, Margot and filet laces—delicately lovely—appear in the place of the heavy Clugy and torchon or the unwieldy embroideries. Slim lines and soft falling laces and ribbons have taken the place of "scratched" ruffles and gathered skirts—for the flat, straight dresses of to-day must not show bunches beneath them, anywhere.

The most radical change of the past few years has taken place in the corset, which is now a garment of delightful comfort as well as true beauty of both line and material. Not only grace of line but ease of adjustment is imperative in the new models, and the laceless model is gaining every day in favor. This would, at first thought, seem best adapted to the slender figure, and certain models are, of course. But fashion is kind to the heavier figure, and this welcome style is adapted to the woman who wears the larger sizes. The corset that seems to be the favorite at the present time is the one made of a combination of fabric and elastic, with the back lacing eliminated. While there is a slight tendency to the normal waist apparent in some of the models, lines in general favor the low waist, slim hips and flat back, for the straight silhouette is still the accepted one. Brocade—either silk or artificial silk—is the preferred material and trimmings are simple. Pink is the favored color.

In the matter of lingerie there are certain definite style notes and changes, though as a rule lines, fabrics and trimmings are much the same. In the material world of fashion satin is a leader, so we have the satins, crepe back satin radium and the various satin finishes as leaders. Crepe de chine holds its assured position, and Georgette and voile are seen. Glove silk is the preferred fabric of certain women, and there are new styles in this material. If one keeps strictly to the tailored type of costuming, glove silk underthings are indispensable.

Colors incline to the pinks—from the true flesh tint to pale rose shades—and orchid, peach and honey-dew are popular. There is abundant opportunity for originality in lingerie, and designers make the most of it, so that we are constantly meeting new forms of trimming or old trimmings applied in a new manner. Embroidery and appliqué—on silk or net—and lace trimmings are the most popular, the former best for the tailored type of garment. One new note—that is, new to the world of lingerie—has crept into the mode. Pleatings are now extensively used, many of the newest chemises, gowns and step-ins being pleated from neck to hem—or from waistline to hem.

One is always moved to mention the possibilities in lingerie for the clever needlewoman, whether she be inclined to cut and make and decorate her own underthings, or buy untrimmed garments of simple lines, but excellent quality of material, and then trim them, according to her fancy. Not only are lines extremely simple, but perfectly fitting patterns may be had, and the rest is easy. When one cuts and makes, as well as trims, she may have just the fabric and just the color she likes best. Usually fabric, color and model, like "The time, the place and the girl," are not found all together. In general, no matter what the trimming, lines are straight, and trimming effects are flat. In gowns the 1830 neckline is featured, or the neck is square, and they are ankle length or an inch or two above.

Negligees—whether the choice be practical or dressy—all have great beauty of fabric and grace of line.

FOR LITTLE FOLKS

Ribbons contribute their charm to the unbelievably small garments that go to make up a layette, and to other practical bits of comfort that wee folk find necessary. Adorable small slippers may be fashioned from inch and a half ribbon by whipping it to the tiny padded soles, shirring it sufficiently in front to allow for comfort. Straps may be snapped across the instep to hold them in place. Narrow baby ribbon, crocheted with the same instructions that one follows for other crochet, makes beautiful soft baby caps and another cunning little bonnet may be made of a length of ribbon eight inches wide, shaped to fit the baby's head and gathered to a circular piece in the back.

Tiny bows or dainty ribbon flowers, sewed on to safety pins, can be used for the back of the tiny baby dress or fasten the little housecoats. Larger bows, attached to large safety pins may be used to decorate fresh pillow covers daily, and yet larger bows, attached to blanket pins make possible the use of one bow for many blankets.

Carriage robes of eiderdown, bound in five inch satin or taffeta ribbon have the corners neatly mitered, and a matching carriage strap may be made of two lengths of ribbon covered rubber, and two pieces caught at either end with an attractive bow. From this, favorite playthings may be suspended on short lengths of ribbon.

STARTED CAREERS EARLY

CHICAGO (United Press).—Horace Greeley had read the Bible through at the age of 6. Rubenstein was playing creditably the most difficult compositions at 7. Maude Adams first appeared before the public as an actress at 6, while Mozart wrote minuets at 4 and John Milton knew Latin at the same early age. Goethe began writing dialogues at 6, Charles Dickens was doing fiction at 9 and Walter Scott, a student at the University of Edinburgh, launched out on his novelistic career at 12. Millias, at 11, entered the Royal Academy.

For Anaemia TAKE Vin St-Michel (St Michael's Wine)

FORESTS LACK SUPERVISION

MISSOULA, Mont., Oct. 1 (Associated Press).—There are approximately 2,000,000 acres of forest land in Montana and Idaho without federal or state supervision, according to L. F. Kniepp, of Washington, assistant forester, who has just completed an inspection trip through the states.

Because of the vast expanse of public domain lands administration by private owners is impossible, he says. The land is classified as suitable for reforestation or grazing.

GETS ODDS OF 1,700 TO ONE

BOMBAY, India, Oct. 1 (Associated Press).—Mr. Khambatta, a Bombay merchant, having idle time on his hands, recently wandered out to the races with the idea that he might put down a bet if anything looked good to him.

He saw Kletitor, in the second race, and the records showed that not a single person had backed him, even for place. Mr. Khambatta bought a ticket to win, paying 10 rupees. The animal came in one and three-quarter lengths in front. Mr. Khambatta was given 17,109 rupees, over 1,700 to one, after the mathematicians had spent an hour working out a correct answer to the odds of the totalizer.

JEW DENOUNCES RUSSIA

VIENNA, Oct. 1 (Associated Press).—The treatment of orthodox Jews in Russia drew forth a strong denunciation from Dr. Nathan Birnbaum of Marienburg at the recent congress here of Ajtidas Jisroel.

"In Russia," the speaker said, "there has become a principle to suppress anything breathing a religious spirit. Even believing men are persecuted. The synagogues are being closed and converted into workingmen's clubs. We do not desire to apportion political blame to anyone, nor to examine into how far the Soviet government is responsible for all these things. But Russia will not succeed in suppressing the living faith in God's presence, not even if they lock up all the Christians, all the Mohammedans and all the Jews."

Nerve-Worn Women Gain Strength and Vigor by Using Dr CHASE'S NERVE FOOD

That Boy of Yours—

Bright, healthy lad—sure, he's going to have chances you never dreamed of having! You intend to give him a good start in life.

All right—but how? When the time comes, you may be pinched for money, or any one of a hundred things may have happened.

But you can deposit with us a small sum each year in the meantime. Then, at the end of a certain time we'll pay over to him—or to you on his account—any sum you may now decide he should have.

If you should die before that time we'll immediately pay the full amount to him (or to his guardian, if he is not of age). Thus, you'll be certain that—whether you live or die—your boy will get the start in life that you have planned to give him.

Fathers, there's a great idea back of the Imperial Endowment plan. Just send us your name and address—to-day while you are in good health—and we'll tell you all about it.

COUPON

The Imperial Life Assurance Company of Canada

I would like to know more about Imperial Endowment Policies.

THE IMPERIAL LIFE ASSURANCE COMPANY of CANADA

HEAD OFFICE : TORONTO, ONTARIO

L. W. Stott, Branch Manager, Peterboro

New and Interesting Facts from Science and Life

To Renew the Body by Drinking Radium

LONGER life, a new body glowing with the restored vigor of youth, new hair on bald heads and the third set of natural teeth are among the promises that the more optimistic radium experts are making for the use of radium emanation or radioactive waters in the treatment of disease and old age. And while recent glowing accounts of miraculous cures by radium therapy—as the new treatment is called—have not been accepted generally by the medical profession, there is a growing belief among physicians that radium emanation does have a definite place in medical treatment.

Is it possible, as one physician has suggested, that in radium may be found the "spark of life"—the mysterious electronic force that drives the life of the world?

Constantly releasing mysterious energies with which the scientific world was not familiar until recently, radium, when introduced into the human system, produces a "kick" which, experts say, bombards tired life cells into renewed activity.

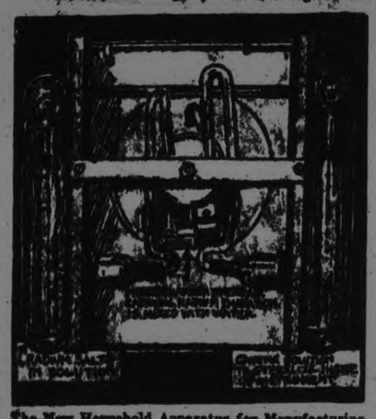

The New Household Apparatus for Manufacturing Radioactive Water, Showing Arrangement of Glass Tubes for Charging Water with Radium Emanations.

"The fact is," says Dr. C. Everett Field, director of the Radium Institute of New York and one of the more conservative radium therapists, "that radium does not do the healing. But, for that matter, neither does any other form of healing. The healing exists within the organism. And radium, I am convinced, in some cases, is the most efficient medicine to give needed stimulus to the healing apparatus of diseased organisms."

Even now, Doctor Field believes, radioactive treatment may prolong life at least fifteen years.

For internal treatment two methods are used—either doses of radioactive water, or the administration of extremely minute quantities of radium itself. In the first case either waters from springs examined and found to contain traces of radium are used, or radium is used to make ordinary water radioactive. The difficulty with spring waters is that they lose their radioactive power when bottled and transported.

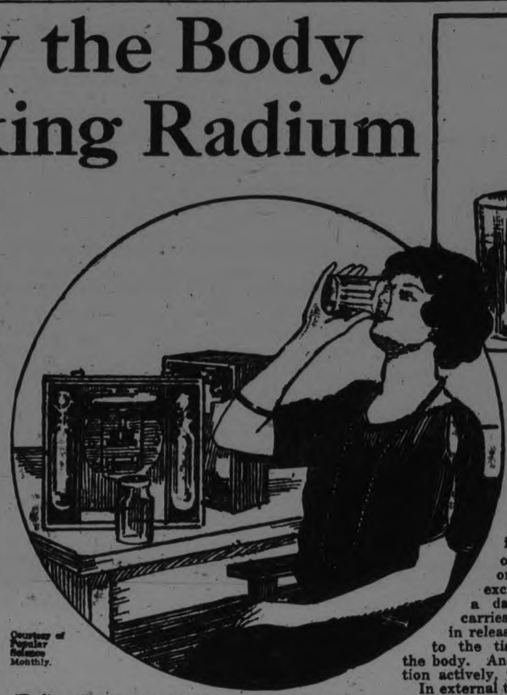

Courtesy of Popular Science Monthly.

"Radium Springs" in the Home. This Apparatus Is Said to Make Ordinary Drinking Water Radioactive.

Because of this fact, a group of physicians interested in the use of radium as a curative stimulant have invented an ingenious device for imparting radioactive properties to ordinary water. This instrument is designed for use in the home, and, as described in Popular Science Monthly, consists of a case containing an arrangement of glass tubes and vessels in which emanations from radium salts in solution are imparted to air, which is then mixed with water.

A much simpler apparatus, available for office use, somewhat resembles a hypodermic syringe, containing special capsules of radium salts. Pushing a plunger forces air through the radium capsules and into a glass of water and is said to make the water radioactive. The doses of radium in each case are constant, because radium emanates at a constant rate and only a certain amount can be dissolved in water, no matter how many times a day the apparatus is brought into use.

These constant emanations have been one of the great marvels of science ever since Madame Curie isolated radium from uranium ore in 1898. One gram of radium emits 136,000,000,000 atoms a second. As each atom disrupts, what is known as an alpha ray is emitted. This resultant atom disrupts in turn, emitting another alpha ray. And so the process continues. In the meantime, the mass of radium deteriorates into radium emanations. Radium thus loses half its strength in 1,700 years and none of the original is left after 20,000 years of radiation.

Radium, a salt rather than a metal, is not a drug. It does not combine chemically with any known substance in the body. When taken in soluble form 25 or 50 per cent of it remains in the body for four or five days. After that the rate of excretion is about only one per cent a day. Wherever it is located, it carries on a constant bombardment in releasing its energy, imparting strength to the tissues, cells and protoplasma of the body. And when once these begin to function actively, they begin to rebuild themselves.

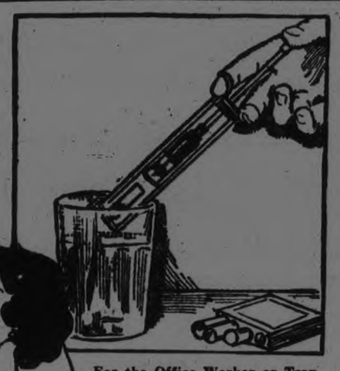

For the Office Worker or Traveler a Syringe Is Used to Force Air Through Capsules of Radium Salts and Into a Glass of Water, Imparting Radioactivity Its Sponsors Claim, to Water That Is Used for Drinking.

In external treatment by radium itself, emanations from a certain quantity of radium are allowed to focus on parts of the body over the diseased organs. In this way the curative functions of the diseased portion are stimulated to activity. The atrophying of diseased tonsils has been the most successful use of this form of treatment. The cure of cancer by radium, while claimed by some physicians, is generally discredited at the present time.

Whether radium treatment will prove able to restore youth to old age, grow new sets of teeth and perform other marvels that its more ardent supporters predict for it, only time will tell.

If radium treatment proves to facilitate the process of cell elimination, it will have gone a long way toward delivering the world from its enemies of disease.

Making Bread Without Flour

FOR many years specialists have been trying to retain all the nutritive elements of the wheat berry, while keeping the bread white and soft. A new system now put forward in France gives great promise of providing the solution. It eliminates all slow sifting to free the grain of the bran; and in three distinct operations of washing, maceration and sifting, which can be carried on simultaneously, in a machine whose cost is so low as to be within the reach of all, it has developed a practical way of conserving the gluten and the vitamines of the wheat.

The washing not only cleans the grain, but makes it easier to crush the bran and peel it off from the kernel that contains the nutritive elements. After the washing, the clean wheat is macerated to bring it to the necessary degree of hydration. Sifting then replaces the ordinary milling process, separating the bran from the pulp and leaving with the latter the highly nutritive portion between the outer envelopes.

The most startling feature of the new process, according to the Scientific American, is that its product is not flour, but actually dough. It contemplates the elimination of flour from the domestic economy, and of the flour mill from the industrial establishment. It contemplates that the housewife buy the whole wheat berry, just as it now goes from the thresher to the mill; that she pour these kernels into her machine, and receive out of it the dough for her bread. All the nutritive values of the wheat are retained, and the useless and indigestible chaff is discarded at the same time. The machine is no larger than the ordinary family washing machine, and like so many other household utilities it can be operated with the current from the usual electric light socket.

The main part of the machine consists of a large perforated drum into which the wheat is poured through a funnel. The grain goes through a continuous crushing process inside this drum, accomplished by means of rotating cylinders operated by a four-horsepower motor which produces from 25 to 30 kilograms of dough per hour. While the dough is thus being prepared in the machine, the bran is separated out and falls into a receptacle in the bottom of the drum, while the dough issues simultaneously from another opening. The dough is ready for the usual leavening process, and in half an hour may be put in the oven. The bread thus obtained has an agreeable taste; it is not pure white, for it contains the inside cover of the wheat kernel.

Can DANGER and FEAR HYPNOTIZE?

DOCTORS have not yet made up their minds whether the thought of danger has the power to hypnotize highly nervous persons and lure them into the very perils which they would avoid, but several instances suggest that it may be so.

An airman, a skilled mechanic, was watching, from a few feet away, the revolving propeller of an engine under test. He then walked slowly right into the propeller. No reason could be found for his action, and medical opinion was in favor of hypnotic attraction rather than suicide.

For many people the rush of an express train has a similar attraction, and men have been heard to confess that they draw back from the edge of the platform when an express goes through, because they have a fear that they might throw themselves forward if they stood too near.

There have been, in fact, quite a number of cases in which tragedies have happened in this way.

Others are familiar with the strange mixture of fear and suicidal tendency experienced on the edge of a cliff or the balcony of a high building.

By an effort of will this impulse is usually controlled, but sometimes will-power fails, and this actually happened in one instance on record.

A man working in an exposed place on a part of an Alpine railway over a precipice of 3,000 feet, after shrinking back from the chasm below, was seen to run forward and jump into the air.

Should those who suffer from these fears try to master them by courting danger? Such a suggestion is often made, but all our knowledge of man's mind goes to prove that it is perilously foolish to treat our fears in this way, and still more so to try to cure children by such methods.

What happens in the mind, so far as it can be understood, is that fear paralyzes the centres responsible for man's reasoned actions, and leaves him at the mercy of his unreasoning impulses.

The safest and wisest way with pet fears of this description, according to a contributor to Pearson's Weekly, is to humor them—they are very seldom cured.

Clever TRICKS to AID the MEMORY

MEMORY-codes and tricks have been used for long centuries and many of them are interesting relics of bygone days. While people with an excellent memory can easily use an elaborate code, it is doubtful if the average person finds an artificial system of much use. And it may prove a burden rather than a help.

Among the world's interesting memory systems, there is an ancient Peruvian method of communicating ideas, known as "quipu." It is based on a system of numbers and worked by means of colored knotted threads which hang from a main strand. These colored threads and pieces of twisted wool hang at irregular intervals, and knots are placed on them, so that the memory may be assisted. There have been many mnemonic systems—i. e., systems based on numbers, words, or some mechanical plan, whose aim is to stimulate decaying mental impressions by artificial means.

Among the most famous memory systems, described in London Tit-Bits, is that which was used by the ancient Greeks. You have to imagine the plan of a house with which you are familiar, and each room will represent some great idea. The furniture in each room will be easily visualised, and so in imagination you can walk through this memory-house. And as you go the ideas and thoughts you wish to recall are suggested. The famous orator, Cicero, used this method, and by this means he could memorize his great orations. The invention of this is generally credited to a Greek poet, Simonides of Ceos.

Mnemonic systems flourished through the Middle Ages, and schoolmen, who are credited with many fantastic ideas—including consideration of the question: How many angels could dance on the point of a needle?—practised complicated memory systems. These systems were applied to learning language, as well as figures of grammar and logic.

Another code is used to enable to recall large numbers of mathematics, or Latin names in surgery and chemistry. This method is largely used by medical students who wish to memorize the Latin names of the bones of the human body. A sentence is selected, and each letter will suggest a bone of the arm or the hand. A student might use a sentence such as "White elephants are rare," to stand for the bones of the leg.

The boom in modern memory systems originated in the United States and goes back to the 'eighties of last century. Since then there has been a deluge of memory systems. Two big questions are involved in such systems. Can the memory be trained, and are artificial systems of any real use? Let a great educationalist answer these questions. Professor John Adams says that "Psychologists are not agreed about the question of improving the memory," and that the weight of opinion affirms that sheer "brute" memory cannot be improved. This seems that our degrees of retentiveness and recall are permanent. Why man forgets is easily explained. His power of retentiveness is poor, and his interest is weak.

Professor Adams dismisses the artificial memory system in a sentence—"We can no more have an artificial memory than we can have an artificial soul," and he goes on to say, "There is no memory improver like the honest and earnest concentration of attention on the facts you wish to master." Here, then, is the verdict of one of the greatest British educationalists.

Memory is simply the power of mental recall, and that power depends on our interest in a given subject. And interest always develops concentration. But the simplest memory system is that advocated by the late Professor William James, of Harvard, who advised those who wish to develop power of retentiveness to memorize twenty lines of poetry each day.

So the conclusion of this debatable question of memory systems cannot be refuted. It is interest which is the most fundamental factor in memory. Interest, concentration and perseverance will arouse the latent qualities of mental recall in any mind. And if some simple device stimulates the memory through the association of ideas, by all means use it. That device for many is a note-book.

The Loudest-Voiced Bird

WHAT is said to be the loudest voiced bird in the world is the bell bird, which is found in both South America and Africa.

The naturalist, Waterton, says of this bird, which is also called the Campanero, "Its song is loud and clear like the note of a bell and is audible at a distance of five kilometers. No song or sound of any other feathered forest dweller rouses so much wonder as the 'tolling' of the Campanero. A single stroke of the bell is heard and these notes follow each other at intervals of about a minute."

The bell bird is pure white in color and about the size of an ordinary pigeon. Its head is adorned (or disfigured) by a singular horny excrescence, which is lifted for a distance about seven centimeters, while the bird is singing. It is this movable horny structure which is connected with the roof of the mouth which provides the resonance which enables the bird to produce its singular bell-like note. Every one who hears its remarkable tone for the first time is convinced that it must proceed from some neighboring church tower or campanile. It is a curious fact that the bird utters its song only when other voices are silent.

The Deinodon, or "Terrible-Tooth," a Prehistoric Beast, Was Once the World's Most Ferocious Animal

IN a recently installed exhibit at the American Museum of Natural History in New York City, is the skeleton of the "Deinodon," or "Terrible-Tooth," a prehistoric animal which, if he were alive to-day, would be about the most formidable enemy that a man could meet. A "Deinodon" was swift and active, built for speed as well as power. One could neither dodge him nor outrun him, and the average man would be just about the size of prey that he would consider suitable for his next meal.

The skeleton stands eleven feet, five inches high—twice the height of a man. The length from nose to tip of tail is twenty feet, and for all his slim and elegant proportions he probably weighed in life several times as heavy as any lion or tiger.

Dr. W. D. Matthew, curator of the Museum's Department of Vertebrate Paleontology, says that, fortunately for us, perhaps, the Dienodon was not one of the beasts our prehistoric ancestors had to contend with. They had cave-lions and hyenas and wolves and great cave-bears, not to mention mammoths and woolly rhinoceroses; and those were quite enough. If they had had a lot of carnivourous dinosaurs into the bargain, they might have been wiped out altogether. But the dinosaurs had all become extinct long before the time of the prehistoric cave-men. The Deinodon lived during the Cretaseous Period of the Age of Reptiles—some sixty-odd millions of years ago, if we may rely on the calculations based on the alteration of radio-active minerals.

A Mounted Specimen of the Deinodon, the Skeleton of Which Was Found in the Canyon of the Red Deer River, Alberta, Canada. This Animal Stands Eleven Feet Five Inches, Twice the Height of a Man.

At that time our very, very remote ancestors were little opossum-like furry creatures, living in trees and quite too small and inconspicuous to be troubled by the huge reptiles, which in those days held the earth in fee. But in revenge of this disdain, it has been suggested, our little opossum ancestors may have helped to bring about the extinction of the great dinosaurian aristocracy—by sucking their eggs.

This skeleton was found by Charles H. Sternberg in the great canyon of the Red Deer River in Alberta. The canyon, eight hundred feet deep and margined by steep walls and bad-land gullies, is the richest repository for dinosaur skeletons that has yet been discovered. It cuts through the heart of the finest wheat districts of the Canadian West, and the rolling prairie, with its waving fields of grain above, contrasts picturesquely with the swiftly flowing river far below at the bottom of its deep trench, cutting through long ago.

But in Deinodon's time the country was very different, both in geography and climate. A broad interior sea, which had once stretched from the Gulf of Mexico to the Arctic Ocean, was gradually shallowing and filling up with marshes, low-lying swampy forests and savannahs in which the Deinodon and other giant reptiles lived.

The climate, if one may judge from the palms, bananas, plantains and other tropical trees that flourished there, was much warmer, but the annual growth-rings on fossil tree trunks (of which a fine specimen is on view in the same hall with the dinosaur skeleton) show that there was at least a dry and rainy season; and there were many trees—willows and tulip trees, sycamores and oaks that were very much like those of the present day.

The animal world was far more strange. Not only was there no sign of man or even anything distantly suggesting his future evolution, but not even the ancestors of all the higher quadrupeds with which we are familiar had yet come into being. Save for these tiny opossum-like creatures in the trees, there were none of the higher quadrupeds or mammals, so far as we know, in these marshes and forests that bordered the great central sea. Nor were birds, if there were any at all, common enough to have left their bones in the great reptilian cemetery. Crocodiles there were aplenty, and great turtles; various sorts of fish and some peculiar kinds of aquatic reptiles; and an occasional plesiosaur or great sea-reptile made its way up the rivers from the ocean. But the chief inhabitants were dinosaurs, the lords of the swamp and forest, great long-legged reptiles of strange and varied form.

Why Every One Speaks Four Languages

BY DONALD A. LAIRD

EVERYONE who knows one tongue usually knows at least four distinct languages. Thus people who use the English tongue are able to understand it when people talk to them, they can talk to other people in the same tongue, they can usually also read and write English. These are really four distinct languages, not merely one.

The strongest evidence regarding the four-fold nature of language comes from cases in which people have lost one or another of these languages. Complete loss of ability to talk or understand written or spoken language is known as total aphasia. Total aphasia is rather rare. Partial aphasia, however, has been studied in many interesting cases.

One may have partial aphasia which causes the loss of only spoken language; such a person can understand when spoken to and can read and write, but is unable to talk. In other instances the language disturbance is still less and the victim is able to talk, but without making much sense. This was the trouble with the old gentleman who said that he was going downtown to get his umbrella shaved. What he thought he had said was that he was going to get a hair cut.

Other forms of partial aphasia intefere with the ability to read language while the other language facilities remain intact.

Scientists have found through a study of aphasia that language is four-fold in nature and exactly what parts of the brain is concerned with each part of language. The portion of the brain that controls the muscles of speech, for example, is located in Brocas's convolution. This is just inside the temple. In right-handed people the convolution on the left side of the brain controls the muscles of speech; in left-handed people it is the corresponding convolution on the right side of the brain that controls spoken language.

SMOKING and BLOOD-PRESSURE

AMONG the habits that almost invariably are interdicted by the physician in the treatment of illness is the smoking of tobacco. Heretofore this interdiction has been based on a large empiric observation, but not founded on any extensive scientific study.

In the course of a series of investigations on the effects of cigar and cigarette smoking on certain psychologic and physiologic functions, Dr. Robert L. Bates of the Psychological Laboratory of the Johns Hopkins University has made a number of observations on the effects of tobacco smoking on the systolic and diastolic blood pressure and on the heart rate. Readings were made over a long interval on volunteer students, who were seated comfortably and smoked extensively during the observations. The tests indicated briefly that, following the smoking of a cigar or three cigarettes, there is a rise in systolic and diastolic blood pressure and in the heart rate. The rise in blood pressure usually amounts to only a few millimeters, according to a writer in the Journal of the American Medical Association. As Dr. Bates remarks, "The normal irregular variations in blood pressure, due to various causes, are practically as great as the variations which may be ascribed to tobacco."

The rise in heart rate is irregular: usually less than 10 a minute in most cases, but in some cases as much as 20. Both blood pressure and heart rate subside to normal in from twenty to thirty minutes.

The report of this study concludes with the statement that the extent to which the effects are due to absorbing smoke products and to psychologic factors involved in smoking remains to be discovered. The observations are of interest and indicate particularly the great difficulty in arriving at scientific conclusions in investigation of this character.

Maple Leafs Eliminated---Gene Sarazen Retains Title---Lakeviews Lose at Niagara Falls

BUNTS AND BOOTS IN NIAGARA FALLS COUNT IN LAKEVIEW DEFEAT

Second Game of Junior O. B. A. A. Final Series Marked By Reversal of Both Teams' Form — Play-Off in Hamilton.

STARTED BAD.

With the two teams showing a complete reversal of form the Peterboro Lakeviews were badly beaten in the second game of the Junior O.B.A.A. finals at Niagara Falls on Saturday, the Falls crew winning hands down by 15 runs to 4. As a result the series is tied up and the championship will be decided in a sudden death game to be played at Hamilton on Wednesday afternoon.

The result was candidly a big surprise to the Peterboro camp. After winning 8 to 0 here a week previously and holding the Falls in complete subjection, the Lakeviews, while anticipating a much harder battle in the secong fixture, counted on winding up the series in the Cataract town.

Instead they were never in the hunt and there are no alibis, except the fact that sight-seeing activities before the game left the crew leg weary before they started. Defensively they gave by far their worst exhibition of the year and while they were not so helpless with the willow as the Falls team were here, they were much worse in their fielding and were just as badly outplayed as were the Cataract gang at Riverside Park.

Whitehouse who held Niagara hitless and scoreless in the first game and did not allow a ball to be hit out of the infield couldn't get his curve working properly and although at that he fanned fourteen the winners got to him for a flock of timely hits and his support was so bad that he was given no chance to pull himself together. A couple of very badly played bunts put the Petes up in the air in the first inning and Niagara got five runs after the side should have been retired. The game was shot there and although the Lakeviews rallied and made a stand for two or three innings, they broke again and the Falls youngsters ran up a score.

The winners played sparkling ball both in the field and on the attack. Their defensive work was clean cut, Steele at third being especially in the limelight, and they showed some clever inside ball on the offensive, using Jake Solomon's favorite strategy, the bunting game, with great success. Clunie starred in this form of attack and the Lakeviews looked very bad on several occasions.

Orville Smith a left handed box artist was on the firing line for the Falls and with five runs to work on from the first inning had an easy task. He showed considerable speed and held the Lakeviews to seven hits of which Moore got two, a pair of very timely doubles.

The biggest crowd that has seen a game in the Falls this year was in attendance, over 2000 fans being on the job. And when it come to rabid rooting the Belleville noise makers have nothing on the Cataract fans. There was no grandstand accomodation or police protection and especially on the third base side the crowd almost lined the foul line, while there were score out in the outfield. The Petes got an awful razzing at close range, thanks to stories circulated of the bad treatment accorded the Falls team here at the hands of the Peterboro fans.

Wednesday's game at Hamilton should be a corker. The Falls outfit will run a special train to the Ambitious city for the final clash.

First Inning.

The Petes did not move a wheel in the first, Cameron and L. Lebarr fanned and Moore flied to left, a pretty catch by L. Steele.

Niagara Falls practically won the game in this half. Clark opened with a single to centre, a Texas Leaguer just out of Moore's reach. Clunie laid down a bunt in front of the plate for a sacrifice but Collins fumbled the ball and the batter was safe while Clark raced around to third, sliding under Collins' throw. Dumas also bunted, Whitehouse fielding the tap. He had Clark cold between third and the plate but threw over Bradshaw's head, Clark scoring while Clunie reached third and Dumas second. Arscott fanned for the first out but Smith cut a single past Moore scoring Clunie and Dumas. F. Steele singled through short. Crossman struck out but Slinn drove a long triple to right sending Smith and F. Steele home. L. Steele went out on strikes. Five runs, four hits, two errors.

Second Inning.

In the second Whitlow drew a pass. Collins singled to center and Whitlow was called out at third trying to take two bases on the drive, Collins reaching second on the play. Whitehouse singled to second and stole the middle station. On Bradshaw's bunt to Crossman, Collins coming in standing up was thrown out at the plate. Whitehouse scored on a wild pitch, Bradshaw going to second. McIntyre singled to right scoring Bradshaw. McIntyre died stealing second. Two runs, three hits, no errors.

For Niagara Clark singled over second Clunie struck out and when Collins dropped the third one Clarke broke for second. Collins made a wild heave to the middle sack and Whitlow in centre left the ball roll through, Clark scoring all the way from frist on the two errors. Duman singled to centre and went to second on a wild pitch. Arscott struck out. Smith tripled to deep centre scoring Dumas. F. Steele struck out. Two runs, three hits, three errors.

Third Inning.

The Petes added another in the third. J. Lebarr rolled to Clark and Cameron was thrown out by F. Steele a fast play by the third baseman. L. Lebarr singled through short and stole second. Moore doubled to left sending the run in. Whitlow flied to Clark. One run, two hits, no errors.

Whitehouse struck out Crossman, Slinn and L. Steele in quick succession in the Falls end of the frame, fanning the side for the third inning in a row.

Fourth Inning.

In the fourth Collins rolled to Crossman, Whitehouse was tossed out by Smith and Bradshaw fanned.

For Niagara Clark fanned, Clunie singled through short but was doubled off first when Dumas bunted a fly to Bradshaw. One hit.

Fifth Inning.

The Lakeviews got their last run in the fifth. After Smith had thrown out McIntyre, J. Lebarr was safe on Clark's fumble. Cameron sacrificed him to second. L. Lebarr was hit. Moore doubled to left scoring J. Lebarr. Whitlow bounced one to Smith. One run, one hit one error.

The Falls team got that one back in their half. Arscott singled to centre. Cameron made a fine stop of Smith's fast rolled, forcing Arscott at second, Smith stole second and after F. Steele had fanned, came home on Crossman's single to right. Slinn got a life on Cameron's fumble but Hudson batting for L. Steele struck out. One run, two hits, one error.

Sixth Inning.

F. Steele made a fine play on Collins' hopper in the sixth getting the batter at first. Whitehouse fanned. Bradshaw singled to centre. McIntyre hoisted to Crossman. One hit.

The Cataract crew put the fixture on ice in their end of the frame. Clark singled to left to open the inning and went to second on Clunies' sacrifice. Dumas fanned, Clark went to third on a wild pitch. Arscott walked and stole second. Smith singled to centre scoring Clark and Arscott and took second on the throw to the plate. F. Steele singled to centre scoring Smith. Cameron threw out Crossman. Three runs, three hits, no errors.

Seventh Inning.

In the seventh J. Lebarr fanned. Cameron flied to Hudson in left. L. Lebarr fanned but Arscott missed the third one and threw wild over first the runner going to second. Moore popped to F. Steele.

Clever bunting and timely hitting gave the winners four more. Slinn first up got two bases when Whitlow muffed his high fly to centre. He was picked off second a moment later. Hudson, however, singled to right. Clark got his fourth hit a single to centre and when Whitlow let the ball get away Hudson went to third. The Falls pulled off the squeeze play perfectly, Clunie laying down a bunt as Hudson raced for the plate. Everybody was safe on the play and Clark reached third. Dumas tripled to left the ball bouncing over McIntyre's head and Clark and Clunie scored. Arscott bunted safely scoring Dumas. Smith struck out and F. Steele popped to Whitehouse. Four runs, five hits, two errors.

Eighth Inning.

Smith developed a wild streak in the eighth but escaped without being scored upon. After Whitlow had fanned, Collins walked but was out stealing second. Whitehouse and Bradshaw drew passes. McIntyre rolled to Clark for the third out.

In the Falls, half Cameron muffed Crossman's fly and then threw wild to first, the double error putting the runner on second. Slinn rolled to Cameron. The squeeze play failed this time, Bradshaw's quick play on Hudson's bunt getting Crossman at the plate. Clark rolled to Whitehouse. Two errors.

Ninth Inning.

The Petes went out in order in the ninth. J. Lebarr fanned, Cameron flied to Clark and Hudson was under L. Lebarr's drive to left.

Niagara Falls	AB	R	H	PO	A	E
Clark, 2b	6	4	4	2	2	1
Clunie, ss	3	2	2	2	0	0
Dumas, m	5	3	2	0	1	0
Arscott, c	4	1	2	6	3	1
O. Smith, p	5	3	3	0	4	0
F. Steele, 3b	5	1	2	2	2	0
Crossman, 1b	5	0	1	12	1	0
Slinn, rf	5	0	1	0	0	0
L. Steele, lf	2	0	0	1	0	0
Hudson, lf	3	1	1	2	0	0
	43	15	18	27	13	2

Peterboro	AB	R	H	PO	A	E
Cameron, ss	4	0	0	1	2	3
L. Lebarr, 1b	4	1	1	5	0	0
Moore, 2b	4	0	2	1	0	0
Whitlow, m	3	0	0	0	0	3
Collins, c	3	0	1	15	0	2
Whitehouse, p	3	1	1	1	3	1
Bradshaw, 3b	3	1	1	1	2	0
McIntyre, lf	4	0	1	0	0	0
J. Lebarr, rf	4	1	0	0	0	0
	32	4	7	24	7	9

By innings:

Niagara ..... 52001340x—15
Peterboro ..... 02101000— 4

Two base hits—Moore, 2. Three base hits—Slinn, Smith, Dumas. Sacrifice hits—Clunie 2, Cameron. Bases on balls—off Smith 4, off Whitehouse 1. Struck out—by Smith 8, by Whitehouse 14. Double plays—Bradshaw to L. Lebarr. Left on bases—Niagara Falls 7, Peterboro 7. Wild pitches—Smith 1, Whitehouse 2. Passed ball—Arscott 1. Hit by pitcher—by Smith 1 (L. Lebarr). Umpires—Kay, Peterboro at the plate; Ganon, Hamilton on the bases.

WILLIAMS LEADS

Passes Ruth With Two Homers While the Babe's Idle.

NEW YORK, Oct. 1.—(Canadian Press)—"Cy" Williams of the Philadelphia Nationals hammered out two home runs in today's game at Brooklyn, making a season's total of forty, and passing "Babe" Ruth, who was idle. Ruth has 38.

GIANTS WIND UP SEASON AT HOME

Team of Recruits Win Ten-Inning Game From Boston.

NEW YORK, Sept. 30. — The world's champions wound up their home season here to-day and defeated Boston in a 10-inning game, 4 to 3.

Manager McGraw of New York, used a line-up made up almost entirely of young players, and a two-base hit by Solomon drove in Frisch with the winning run in the tenth.

Though Ryan received credit for the Giant victory, Gearin, a young lefthande , did well for nine innings, yielding only six hits and driving out two himself.

Frank Snyder, reguar New York catcher, injured his right hand in the third inning when Southworth hit it in swinging for a ball, and was obliged to retire. Score:

Boston .. ....100 002 000 0—3 7 1
New York.. ..001 000 020 1—4 12 2

J. Barnes, Oeschger and O'Neill; Gearin, Ryan and Snyder, Gaston.

Car For Zack Wheat.

BROOKLYN, N. Y., Sept. 30.—"Cy" Williams tied the score with his 39th homer of the season in the 7th inning to-day and sewed up the victory with the fortieth in the twelfth, the Phillies winning a long extra-inning battle by 6 to 4. Vance, who was out to win his 19th victory, fanned twelve batters, but better support made Ring the winner. It was "Zack" Wheat Day, and 10,000 fans turned out to see the Brooklyn captain presented with an automobile awarded to him in a voting contest.

Philadelphia 200 000 100 003—6 9 1
Brooklyn . .111 000 000 001—4 11 2

Ring and Wilson; Vance and Ainsmith.

Cubs Close at Home.

CHICAGO, Sept. 30. — "Hack" Miller smashed the ball into the right field bleachers for a home run, with Friberg on base, giving Chicago a 5 to 4 victory over Pittsburgh in the last National League game of the season here. Reb. Russell also hit a homer. Score:

Pittsburgh .. ..000 002 200—4 10 0
Chicago .. .. ..200 001 02x—5 10 0

Morrison and Gooch; Wheeler and Hartnett .

His 21st Victory.

CINCINNATI, O., Sept. 30. — Jess Haines won his twenty-first victory of the season to-day when St. Louis defeated Cincinnati, 8 to 5, in the last game of the series. Manager Moran used three young pitchers and Harris was hit hard in the third inning after walking the first two men up. The Reds fielded perfectly, Kimmick accepting 13 chances at second base. Score:

St. Louis. .. ..005 010 020—8 14 2
Cincinnati .. ..021 000 101—5 8 0

Haines and Niebergall; Harris, McQuaid. Keck and Sanberg.

SATURDAY'S GAMES.

	R.	H.	E.
Brooklyn .. ..000 010 211—5	12	2	
New York .. ..001 000 000—1	3	3	

Batteries—Ruether and Hargraves; Hutzinger and Gowdy.

	R.	H.	E.
Boston... .. ..000 200 000—2	15	0	
Philadelphia . .020 200 00x—4	10	1	

Batteries—Genewich and O'Neill; Betts and Wilson.

	R.	H.	E.
St. Louis.. .. ..100 000 000—1	4	2	
Cincinnati .. ..102 431 00x—11	17	1	

Batteries—Toney and McCurdy; Luque and Wingo.

	R.	H.	E.
Pittsburgh .. .000 000 020 2—4	7	1	
Chicago. .. ..010 001 000 3—5	13	2	

Batteries—Meadows and Schmidt; Alexander and Hartnett.

BROCKVILLE WIN AT HOME.

BROCKVILLE, Ont., Oct. 1.—(Canadian Press. — Quebec Rugby Football Union — Brockville 16; New Edinburghs (Ottawa) 6.

HAMILTON JUVENILES DEFEAT MAPLE LEAFS FOR ONTARIO PENNANT

Peterboro Team Tossed Away Chances in Second Game of Series at Riverside on Saturday.

LOSE BY 5 TO 3.

The Maple Leafs put in a bad afternoon at the Riverside Park on Saturday when they presented the "2 in 1" team of Hamilton with the Juvenile Baseball Championship of Ontario. The score was 5 to 3. The Leafs did not play up to advance notices, their poor work at the play and on the runways being a big disappointment.

In seven of the nine innings, the locals started with a hit or gained the bag by a charity, and when the game might easily have been won in the eigth and ninth, oportunities to win and even the series were thrown away. The situation looked so bad from the Hamilton dugout that Whitney was ordered to warm up. The Leafs, however, spared Gordon the humiliation of being taken out and he managed to stagger through.

It was tough on "Chuck" Bradley. The Leafs' sterling heaver was going good enough to shut out the visitors, Wobbly outfielding and a bad peg to third gave Hamilton five runs in the first and second. From then on there was no more scoring—a highly crediatable performance for a pitcher with a shaky team behind him, and a real good team as the opposition. Jimmy Johnston and Harold Franks, who with Bradley and Ab. Delahaye were called upon to do much of the defensive work, did well. Good hitting by Marchen and Corbett and a clever catch by Jack Hall were other bright spots in the Leafs' play.

The laurels fell on broad shoulders. The 1923 champoins are a big and well balanced squad of ball tossers, dangerous at the bat, and strong on the defense. Gordon is a heady pitcher, and Litzen behind the bat handles the big mitt nicely. All the infielders are good. Hamond in midfield handled a long fly from Delahye in good style.

How they Scored.

In the first after Bradley had retired Kellar and Johnston on grounders to the mound, Wiley singled and stole second. Litzen sent up a high fly to right, which Bannon failed to get under. Wiley scored, and Litzen made second. Harley fanned, but had to be retired at first.

Four runs went to the visitors after two were out in the second. Hammond was safe when his easy roller went through Thirnbeck. Jarvis hit a hot one at Johnson to force Hammond at second. Wilson hit, and Gordon fanned. Then disaster fell upon the Leafs. Kellar hit to deep right, Johnson hit to left, the bounding ball getting away from Marchen. Three runners scored and when Delahaye threw wildly to third to stop Johnson, the runner made the plate for the fourth tally. Wiley was passed. Litzen grounded out, Franks to Johnson.

Great Pitching.

Thereafter the champs. were held away from the plate. In the fifth, with two out, they put three on, only to be turned back by Bradley, who fanned Wilson. The local heaver did great work in the next four frames, fanning seven batsmen, three of them in a row in the eighth, and allowing only one scratch hit.

Start well, But—

Delehaye started the Leafs with a single back of second. Hall attempting a bunt popped to the pitcher, who doubled Delahaye. Thirnbeck got on when Kelar fumbled his grounder, moving to second on a balk. Kellar threw out Marchen.

Bannon missed a double in the second when he lagged on the runways on a clout through third, the thrower to second getting him easily. Johnson popped out to Wiley. Franks hit through second and stole. Corbett was safe on Kellar's fumble. Bradley grounded out.

Leafs got Two.

The Leafs were well away in the fourth when Marchen doubled. Bannon popped to the pitcher. Marchen stole third. Johnson walked and made second. Marchen scored on Frank's infield out and Corbett scored Johnston with a single. Bradley was thrown out by Gordon.

The Leafs put two on in the sixth with two out but failed to deliver, the Wiley-Jarvis combination taking care of Corbett's grounder.

Bradley started the seventh with a scratch hit and stole second. Delahaye was too anxious and fanned. Bradley made it two out by trying to steal third. Hall grounded to end the frame.

Thirnbeck was given a pass in the eighth and promptly fell a victim to the catcher's throw; Marchen dropped a single in centre and stole.

Hamilton—	AB	R.	H.	O.	A.	E.
Kellar ss	5	1	1	0	5	2
Johnson rf	5	1	2	0	0	0
Wiley 2b	2	1	1	2	4	0
Litzen c	4	0	1	7	3	0
Harley 3b	5	0	1	1	0	1
Hammond cf	4	0	1	1	0	0
Jarvis 1b	3	1	0	13	0	0
Wilson rf	4	1	1	0	0	0
Gordon p	4	0	0	3	2	1
	36	5	8	27	14	4

Maple Leafs—	AB	R.	H.	O.	A.	E.
Delahaye c	5	0	1	9	2	1
Hall cf	5	0	0	1	0	0
Thirnbeck ss	4	1	2	0	0	0
Marchen lf	4	1	2	0	0	0
Bannon rf	2	0	1	0	0	0
C. Grant rf	2	0	0	0	0	0
Johnson 1b	3	1	1	12	1	0
Franks 2b	2	0	2	4	3	1
Corbett 3b	4	1	2	0	1	0
Bradley p	4	0	1	1	7	1
	34	3	10	27	14	5

By innings—
Hamilton .. ..140000000—5
Maple Leafs .. ..000200001—3

Two base hit: Kellar, Johnson, Marchen; struck out by Gordon 5, by Bradley 10; base on balls, off Gordon 3, off Bradley 4; double play, Gordon to Jarvis, left on bases, Hamilton 9; Maple Leafs 9. Umpires — Henessey, Hamilton, at plate, Gorham, Peterborough, on bases.

HEWITT CHOSEN

Manager of Canadian Olympic Hockey Team.

VANCOUVER, Oct. 1. — (Canadian Press)—W. A. Hewitt of Toronto, Secretary of the Ontario Hockey Association has been officially appointed manager of the Canadian Hockey team (Toronto Granites, Allan Cup champions) to compete for the world's Olympic championship in France next January. Announcement of this appointment was made at yesterday's session here of the Amateur Athletic Union of Canada by Chairman P. J. Mulqueen of the Canadian Olympic committee. President Sexsmith of the Canadian Amateur Hockey Association expressed satisfaction with the selection of Mr. Hewitt.

Big League Standings

NATIONAL.

	Won.	Lost.	P.C.
New York..	95	56	.629
Cincinnati	91	61	.599
Pittsburgh..	85	66	.563
Chicago	81	69	.540
St. Louis	77	73	.513
Brooklyn	72	78	.480
Boston	51	97	.345
Philadelphia	49	101	.327

AMERICAN.

	Won.	Lost.	P.C.
New York..	95	52	.646
Cleveland	77	67	.535
Detroit	76	70	.521
St. Louis	71	72	.497
Washington	72	73	.490
Chicago	66	79	.455
Philadelphia	64	81	.441
Boston	60	87	.408

ANOTHER FOR TEXAS LEAGUERS.

NEW ORLEANS, Oct. 1.—(Canadian Press)—Fort Worth drove Winn off the hill in the first inning yesterday and won the third game of the Dixie series from New Orleans, 3 to 1. The series now stands two victories for the Texas League champions and one for the Southern Association team.

RUTH AT BALTIMORE.

BALTIMORE, Sept. 30. — The Orioles defeated the Yankees today, 10 to 6. Babe Ruth hit a home run with the bases loaded. Score:

Baltimore 10
Yankees 6

Parnham and Cobb; Boettger, Mays and Schang, Hoffman.

Welterweights Matched.

ST. PAUL, Minn., Sept. 30.—Billy Wells, of England, and Jimmy Jones, of Youngstown, Ohio, recognized in New York State as welterweight champion of the world, have been matched to meet in a 10-round, no-decision bout here, October 19, it was announced to-night.

PACKERS CLAIM SOCCER TROPHY

De Laval Failed to Put in An Appearance Saturday.

Two weeks ago, the local junior association notified the C.P.C. and De Laval that they should meet in the final of the Taylor Cup on Saturday afternoon, but the junior champions did not put in an appearance, which culminated in C. P. C. centering the ball and going down the field and scoring. They now claim that they have the legitimate right to the trophy through default.

A representative of the press interviewed a De Laval player who stated that they notified the local junior secretary that they could not fulfill the fixture owing to unforseen circumstances. One player was in Niagara Falls, "Red" Elliott and Grant playing in baseball and four others engaged in soft ball games.

It is a bad finish to any cup final and in the interest of the game, both teams also the association, should try and make an amicable settlement so as to play the game in true sportsmanlike manner.

CAMPBELLFORD AT CRICKET DEFEATED

Lost to Peterboro Players By 40 Runs Saturday.

Campbellford cricketers were the guests of Peterborough cricketers on Saturday afternoon at Nicholls Oval in a fast and ideal cricket game, when the locals defeated the visitors by forty runs in an excellent game.

Campbellford.

W. Colliston, b. Dyer	0
L. Parish, b. Pirie	1
R. G. Cowell, run out	3
J. H. Bell, b. Dwyer	8
F. Fanning, b. Pirie	1
A. Ducet, run out	5
F. Fay, b. Dyer	0
F. Dowe, b. Leach	8
J. Blackwood, b. Leach	1
O. H. Gledhill, b. Leach	0
E. Tate, not out	0
	34

Peterborough.

R. Leach, st. Fanning, b. Bell	2
J. Hensby, b. Blackwood	14
F. Dyer, c. Cowan, b. Bell	3
S. Calladine, b. Bell	10
G. H. Cutmore, b. Cowell	3
P. G. Pirie, b. Cowell	4
F. Dyer, c. and b. Cowell	11
W. Percy c. and b. Bell	5
A. Nicholls c. and b. Cowell	0
T. Griffine, b. Cowell	7
A. Nicholls, Jr. not out	0
Extras	9
	74

Bowling for Peterborough, Dyer had 2 wickets for 8 runs, Pirie had 2 wickets for 9 runs, Dyer 1 wicket for 7 runs, Leach, 3 wickets for 5 runs.

Bowling for Campbellford, Bell had 3 wickets for 15 runs, Parish had 0 for 13, Cowell had 3 wickets for 15 runs, Blackwood had 1 wicket for 12 runs, Gledhill had no wickets for 10 runs.

FOOTBALL NOTES

The P. and D.F.A. meet to-night in the Chamber of Commerce at 8 p.m. prompt.

Mr. Alex Kay, donor of School Football League trophy, will attend the meeting of the Association to-night, when final arrangements will be made for school competition.

In all probability, more schools will enter school competition, as it is already intimated that Queen Mary and Sacred Heart have completed their teams for school championship. It is the desire of the association that representatives of the schools should be present at to-night's meeting.

GRAIN SHIPMENT RECORD.

FORT WILLIAM, Ont. Oct. 1.—(Canadian Press)—Lake shipments of all grains Saturday constituted a record for the season, totalling 2,590,000 bushels. Of this amount 1,317,000 bushels were carried in United States bottoms. Loading in the harbor were five boats, two of which were American.

Kisses? No, Hisses

NEW YORK, Oct. 1.—If New York theater audiences are to be taken as a criterion, Jack Dempsey is just about the most unpopular champion in the history of the prize ring.

Motion pictures of the battle of the century are now being shown in a number of the leading New York theaters. These pictures show conclusively that Dempsey didn't waste any sportsmanship on the visitor from the Argentine.

On only one occasion after knocking Firpo down did he retire to the farthest corner of the ring. Instead he circled around the challenger and usually worked from behind. At one time he stepped right over the fallen body of his foe and assumed a position only a few feet away, awaiting Firpo to arise.

Referee Johnny Gallagher certainly was kind to Dempsey. Not once did he caution the champion as to his tactics. Who is this Johnny Gallagher? New Yorkers are now asking this question. In New York state are a dozen referees far more widely known who were entirely ovrlooked in making the selection for the big fight.

It is a cinch that Firpo will have something to say as to the referee when the two men meet again.

HEAVY SCORING IN OVERSEAS SOCCER

From Four to Eight Goals Featured Some of the Games.

LONDON, Sept. 30.— (Canadian Press Cable.) — Numerous critics from whom much has recently been heard about the paucity of goal scoring by the forwards were confronted by yesterday's soccer matches.

It is many a long day since such splendid scoring achievements were previously recorded and if the results reached yesterday can be taken as any criterion it is apparent that the one great aim of all sides was to win a share of the points was a secondary consideration. At any rate it was remarkable that of the forty-four matches played in four divisions of the league only half a dozen were drawn and in only three games did the teams fail to register between them. Scores of four to eight goals featured some matches and this led to the assumption that, the principle of attack as being the best defence having been adopted generally, a great improvement may be expected. It is further assumed that the sudden glut of goals has increased interest in the displays of the scoring sides which will undoubtedly act as an incentive to others.

It was a good day for the home clubs. Twenty-eight were successful while six more managed to avert defeat leaving only ten visiting sides to accomplish what must always be regarded as a difficult task.

The chief honors of a somewhat remarkable day go to Derby County who, playing on their opponents' ground, scored eight goals. The defeat of Notts County, a particularly virile second division club last season, leaves Cardiff City the only unbeaten team in the first division, and the fact that they have been able to secure more points than such sides as the Bolton Wanderers and Aston Villa who have played two games more up to the present makes out the Welsh team to be something out of the ordinary.

West Ham United had the distinction of being the only first division side yesterday to win away from home, their success being achieved at the expense of Middlesborough, whose fortunes are sadly at variance with their record at the corresponding stage last season when instead of being the last but one as they are at present they actually were second to Liverpool in the championship table. But the ups and downs of the game are illustrated in other ways as the leading four clubs will testify for three of them twelve months ago were in a very lowly position while the fourth was then in the second division.

INDIANS TURN ON TIGERS IN FINA

Increased Their Margi For Second Place — Saturday Results.

DETROIT, Sept. 30—(American)—The Cleveland Indians scored their first victory in the present series here with the Detroit Tigers, winning the final game this afternoon, 4 to 3. By scoring their victory the Indians strengthened slightly the hold on second place in the America League race. The score:

Cleveland .... 102 001 000—4 8
Detroit ..... .000 000 030—3 6

Edwards, Uhle and O'Neill; Francis, Holloway, Clarke, Pillette Bassler.

Senators Win

WASHINGTON, Sept. 30.—T Washington bunched hits and defeated Philadelphia to-day, 7 to 4. Bo Naylor and Heimach had a bad inning. Peckinpaugh's spectacular st back of second for a force out Galloway featured. Score:

Philadelphia.. 000 200 020—4 9
Washington ...100 202 00x—7 11

Naylor, Heimah, Meeker and Perkins; Marberry, Russell and Ruel.

Bunch of Errors

ST. LOUIS, Sept. 30 — Battir hard and aided by a half dozen errors, Chicago walloped St. Louis, to 2, here this afternoon a playir field which resembled a sea of mu McManus and Crouse knocked ou home runs. Score:

Chicago .....060 000 400—10 14
St. Louis ....000 002 000— 2 1

Thurston and Crouse; D Wright, Root and Severeid.

Saturday's Scores

	R.
New York .....000000220—4	1
Boston ..... .30010001x—5	11

Batteries—Hoyt and Schang; Qu and Walters.

Second Game

New York 000010 1000000000—2	11
Boston... 000020 0000000001—3	10

Batteries—Shawkey and Hoffman Murray and Picinich.

Philadelphia.. ..000000011—2	9 0
Washington .....000000000—0	6 1

Batteries— Hasty and Brugg Zahinser and Ruel.

Cleveland .....000000000—0	2
Detroit .. ..00011001x—3	9

Batteries—Uhle and O'Neill; Dau and Bassler.

Chicago .....001030100—5	10
St. Louis .....01021020x—6	12

Batteries—Blankeship and Crouse Kolp and Severeid.

Second Game

Chicago .....002002011—6	
St. Louis..... 000101210—5	

Batteries—Robertson and Schalk Vangilder and Severeid.

BASEBALL

Senior O B A A Semi-Final

Pt Dalhousie 000003300 0000—6	12 5
Royals .....010030002 0001—7	12 2

Batteries— Partington and Carmichael; Ramsay and Armstrong.

LACROSSE

Intermediate O.A.L.A.

Ottawa 1	3 2 0 4
Hamilton 6	2 4 6

RUGBY

Big Four

Tigers	0 0 6 1
Argonauts..	0 7 0 0
Ottawa 11	1 1 2
Montreal	8 0 7 7

SARAZEN RETAINS GOLF TITLE

PELHAM MANOR, N. Y., Sept. 30.—An amazing recovery s from a cray-fish marsh decided t 38th hole, and brought victory Gen. Sarazen, here Saturday, a defeat for Walter Hagen, the vetera in the United States professiona Golfers Association's most thrilling titl match. And upon Sarazen's head still rests the crown he won last year at Oakmont, Pa.

Victory for Sarazen in this, the firs extra-hole championship match in the history of the professionals' title tournaments, came after a courageous up-hill fight by Hagen, who had squared the match at the 35th hole after being three down at the 28th.

"THREE ROUSING CHEERS"!
IT'S A PHOTODRAMA AT LAST.
FROM THE SATURDAY EVENING POST STORY
"RUGGLES of RED GAP"
by HARRY LEON WILSON
You'll laugh yourself hoarse over this story of the Tenderfoot Englishman and his Valet, and their adventures on a rough Western Cattle Ranch.

Cast Includes
ERNEST TORRENCE LOIS WILSON
CHARLES OGLE LOUISE DRESSER
Pathe Entertainment
NOW SHOWING

MONROE DOCTRINE IS POLICY SELF-DEFENCE

Secretary Hughes Expounds Monroe Message as Containing Policy Vitally Necessary to National Safety.

IMPOSES NO BARRIER

MINNEAPOLIS, Minn., Oct. 1. — (Associated Press).—The Monroe Doctrine was defined here by Secretary Hughes as embodying a policy vitally related to national safety, inimical to no just interest in Latin-America or elsewhere, and imposing no barrier to wider international co-operation in the promotion of peace and understanding.

Speaking before the American Bar Association, the secretary declared that while the Doctrine in no way established a "protectorate" over other American republics, American rights and obligations not specifically outlined by Monroe in his famous message had sometimes made intervention in some Latin-American states an absolute necessity. He recalled that the right to intervene in Cuba is a matter of record in the treaty of 1904, although he added that the United States would rather, if possible, continue in its present role of "friendly adviser."

"Taking the Doctrine as it has been and as it is believed to remain," said Mr. Hughes, "I desire to comment upon certain points, which, as I believe, deserve special emphasis at this time.

"First. The Monroe Doctrine is not a policy of aggression; it is a policy of self-defense. It was asserted at a time when the danger of foreign aggression in this hemisphere was very real, when the new American states had not yet established a firm basis of independent national life, and we were menaced by threats of Old World powers directed against republican institutions. But the achievements of the century have not altered the scope of the doctrine or changed its basis. It still remains an assertion of the principle of national security. As such, it is obviously not exclusive.

"Second. As the policy embodied in the Monroe Doctrine is distinctively the policy of the United States, the government of the United States reserves to itself its definition, interpretation, and application. This government has welcomed the recognition by other governments of the fact and soundness of this policy and of the appropriateness of its application from time to time.

"But the United States has not been disposed to enter into engagements which would have the effect of submitting to any other power or to any concert of powers the determination either of the occasions upon which the principles of the Monroe doctrine shall be invoked or of the measures that shall be taken in giving it effect. As President Wilson observed: 'The Monroe doctrine was proclaimed by the United States on her onw authority. It always has been maintained and always will be maintained upon her own responsibility.'

"This implies neither suspicion nor estrangement. It simply means that the United States is asserting a separate national right of self-defense, and that in the exercise of this right it must have an unhampered discretion.

"Third. The policy of the Monroe doctrine does not infringe upon the independence and sovereignty of other American states. Misconception upon this point is the only disturbing influence in our relations with Latin-American states. The declaration of our purpose to oppose what is inimical to our safety does not imply an attempt to establish a protectorate any more than a similar assertion by any one of the great southern republics of opposition to conduct on the part of any of the others endangering its security would aim at the establishment of a protectorate.

"I utterly disclaim, as unwarranted, the observations which occasionally have been made implying a claim on our part to superintend the affairs of our sister republics, to assert an overlordship, to consider the spread of our authority beyond our own domain as the aim of our policy, and to make our power the test of right in this hemisphere. I oppose all such misconceived and unsound assertions or intimations. They do not express our national purpose; they belie our sincere friendship; they are false to the fundamental principles of our institutions and of our foreign policy which has sought to reflect, with rare exceptions, the ideals of liberty; they menace us by stimulating a distrust which has no real foundation. They find no sanction whatever in the Monroe doctrine. There is room in this hemisphere, without danger of collision, for the complete recognition of that doctrine and the independent sovereignty of the Latin-American republics.

"Fourth. There are, indeed, modern conditions and recent events which can not fail to engage our attention. We have grown rich and powerful, but we have not outgrown the necessity, in justice to ourselves and without injustice to others, of safeguarding our future peace and security. By building the Panama Canal we have not only established a new and convenient highway of commerce but we have created exigencies and new conditions of strategy and defense. It is for us to protect that highway. It may also be necessary for us at some time to build another canal between the Atlantic and the Pacific Oceans, and to protect that. I believe that the sentiment of the American people is practically unanimous that in the interest of our national safety we could not yield to any foreign power the control of the Panama Canal, or the approaches to it, or the obtaining of any position which would interfere with our right of protection or would menace the freedom of our communications.

"So far as the region of the Caribbean Sea is concerned, it may be said that if we had no Monroe doctrine we should have to create one. And this is not to imply any limitation on the scope of the doctrine, as originally proclaimed and as still maintained, but simply to indicate that new occasions require new applications of an old principle which remains completely effective. What has taken place of late years in the region of the Caribbean has given rise to much confusion of thought and misapprehension of purpose. As I have said, the Monroe doctrine as a particular declaration in no way exhausts American right or policy; the United States has rights and obligations which that doctrine does not define. And in the unsettled condition of certain countries in the region of the Caribbean it has been necessary to assert these rights and obligations as well as the limited principles of the Monroe doctrine.

"In 1898, the United States intervened in Cuba in the cause of humanity and because of a condition of affairs at our very door so injurious to our interests that it had become intolerable. In view of the distress, miseries, and barbarities that existed, our action, as John Bassett Moore has said, 'was analogous to what is known in private law as the abatement of a nuisance.' In the settlement that followed the establishment of Cuban independence Cuba agreed 'that the United States may exercise the right to intervene for the preservation of Cuban independence, the maintenance of a government adequate for the protection of life, property, and individual liberty, and for discharging the obligations with respect to Cuba imposed by the treaty of Paris on the United States, now to be assumed and undertaken by the government of Cuba.' Cuba also agreed not to enter into any treaty with any foreign power which would tend to impair her independence, 'nor in any manner authorize or permit any foreign power or powers to obtain by colonization or for military or naval purposes or otherwise lodgment in or control of any portion of said island.' There were also restrictive provisions as to the contracting of debts. The United States thus holds a special position in relation to Cuba, but it should be pointed out and clearly understood that, while in view of this position we have acted as the friendly adviser of the Cuban government, our action has been solely for the purpose of aiding in maintaining the independence and stability of Cuba and thus not to create but to preclude the necessity of intervention under the treaty by encouraging the Cuban people to eliminate waste and corruption, to reduce public expenses to the normal requirements of government, and to secure the just and efficient administration which will safeguard the desired independence of Cuba and promote the prosperity which, with their abundant natural resources, the Cuban people are entitled to enjoy.

"It is impossible for me to review in any detail the events which led to the occupation of Santo Domingo and Haiti. In Santo Domingo, during the 40 years prior to 1907, there had been 16 revolutionary movements, and complete political and economic demoralization had resulted. A military government was established in 1916 and until recent months was continued in the interest of public order. This occupation was due to the demonstration, to use the phrase of President Roosevelt, of an impotence resulting in the lessening of the ties of civilized society and thus requiring intervention. But the point that I desire to make is that instead of using this opportunity, as has falsely been charged, to establish a permanent control of Santo Domingo, the government of the United States has been solicitous to arrange for the termination of the occupation and the withdrawal of its forces and has devoted its endeavors, earnestly and effectively, to the assistance of the Dominican people in establishing a sound basis for an independent government. It is expected that elections in which the authorities of the United States will not intervene will be held about the middle of September and in due course he permanent government will be established.

"In order to understand conditions in Haiti, it should be recalled that since the Republic of Haiti gained its independence it has been the scene of almost continuous revolution. This is true of its recent history, as well as of the earlier years. The government of the United States is seeking to make its relation to Haiti beneficial to the Haitian people; it has no other aim but to establish peace and stability. It does not seek to acquire or to control the territory of Haiti, and it will welcome the day when it can leave Haiti with the reasonable assurance that the Haitians will be able to maintain an independent government competent to keep order and discharge its international obligations.

"The disturbed conditions and revolutionary tendencies in some of the Central American republics have given great solicitude to the government of the United States, and its efforts have been directed to the promotion of tranquility and stability. This is in the interest of the maintenance of the unimpaired integrity and sovereignty of these republics.

"Fifth. It is apparent that the Monroe doctrine does not stand in the way of Pan American co-operation; rather it affords the necessary foundation for that co-operation in the independence and security of American states. With the aim of furthering this Pan American co-operation there have been five Pan American conferences, the last of which was recently held in Santiago. The best results of these conferences are not to be found in any formal acts or statements but in the generation of helpful and friendly influences which draw peoples together through a better mutual understanding.

"The essential condition of co-operation is peace, and this government is constant in its endeavors to promote peace in this hemisphere by using its good offices, whenever they are welcome, in eliminating the causes of strife, and in making provision for the settlement of disputes that can not be adjusted by diplomacy. Almost all the boundary disputes in Latin-America have been settled, and those that remain are in process of adjustment.

"Finally, it should be observed that the Monroe doctrine is not an obstacle to a wider international co-operation, beyond the limits of Pan American aims and interests, whenever that co-operation is congenial to American institutions. From the foundation of the government we have sought to promote the peaceful settlement of international controversies. Establishment of a permanent tribunal (instead of the less satisfactory provision of temporary tribunals of arbitration) to governments desiring to submit their controversies to it, has been a distinct feature of the policy of the government of the United States for many years. We are also interested in measures of conciliation and in the facilities of conference.

"Our attitude is one of independence, not of isolation. Our people are still intent upon abstaining from participation in the political strife of Europe. They are not disposed to commit this government in advance to the use of its power in unknown contingencies, preferring to reserve freedom of action in the confidence of our ability and readiness to respond to every future call of duty. They have no desire to put their power in pledge, but they do not shirk co-operation with other nations whenever there is a sound base for it and a consciousness of community of interest and aim. Co-operation is not dictation, and it is not partisanship. On our part it must be the co-operation of a free people drawing their strength from many racial stocks, and a co-operation that is made possible by a preponderent sentiment permitting governmental action under a system which denies all exercise of autocratic power. It will be the co-operation of a people of liberal ideals, deeply concerned with the maintenance of peace and interested in all measures which find support in the common sense of the country as being practicable and well designed to foster common interests.

"To such aims the Monroe doctrine is not opposed, and with the passing of 100 years it remains a cherished policy, inimical to no just interest and deemed to be vitally related to our own safety and to the peaceful progress of the peoples of this hemisphere."

THEATRES

AT THE GRAND.

The visit of Bransby Williams, the English character actor, to the Grand Opera House next Saturday for a matinee and evening performance, will be of more than usual interest, for it will give Peterborough playgoers an opportunity to see some of the works of a favorite author presented by an eminent English artist. The play will be 'David Copperfield,' in which Mr. Williams, long recognized as the leading interpreter of Dickens' characters on the stage, will be seen in two roles, Dan'l Peggotty and Wilkins Micawber. The company and production have been brought over to Canada from the Lyceum, London, Sir Henry Irving's old theatre. All the leading characters in the book will be seen in the play.

Mr. Bransby Williams and his company recently re-opened His Majesty's Theatre in Montreal for the season and created quite a furore there with "David Copperfield."

When Mr. Williams comes to the Grand Opera House there will be no increase in the price of seats, as it is his express wish that rich and poor alike should have an opportunity to become better acquainted with the great humanitarianism of the best known English author, Charles Dickens.

Mail orders for Mr. Bransby Williams' visit will be filled in the order in which they arrive. Mail early. Prices 50c. to $2.00.

AT THE ROYAL.

"THE PRODIGAL SON" AT ROYAL TO-NIGHT.

Another big British production is the main attraction at the Royal to-night. Hall Caine's famous novel, "The Prodigal Son," has been faithfully filmed on exact locations called for in the story, London, Paris, Italy and Iceland. This production ran one week at Massey Hall, Toronto, at 50c to $1 prices. The Royal management announce that their usual prices prevail for this engagement, which is: Matinees 11c and 15c; evenings 20c and 30c.

GLOBE TROTTER IN PERSON AT THE ROYAL TO-NIGHT.

Miss Walker, from Los Angeles, who is on her way walking around the world, will appear in person at the Royal to-night. She is on a wager to visit the capital of every country in five years. She has already covered the United States, Mexico, Western Canada, and is now on her way to Halifax. She has with her some interesting pictures and a ten-minute lecture.

'MASTERS OF MEN' FOR ROYAL

"Masters of Men," which will be shown at the Royal Theatre, beginning Friday, is a story of a boy's fight for honor and love, a story of vigorous youth that endures the hardships of life before the mast and comes back from sea a man's man. It reveals the splendid training and wholesome life on board a man of war and contrast that with the hell-hole forward where ordinary seamen were beaten and flogged in the old days of sailing ships.

GRAND | Special Attraction
Saturday, Oct. 6
Matinee and Evening Only
Bransby Williams
And his All-English Company in Charles Dickens' Masterpiece
"David Copperfield"
Direct from the Mother Country.
—PRICES—
Evening - - - - 50c to $2.00
Matinee - - - - 25c to $1.50
Mail Orders for this special attraction will be filled in the order in which they arrive. Mail Now.
Box office open Thursday 10 a.m.

DID NOT SING IRISH AND WAS SHOT DEAD

DUBLIN, October 1. Canadian Press. — "Why can't you sing something Irish," shouted a group of men to Herbert Rudderk, aged 24, who was singing as he wended his way home last night from the Theatre Royal with a brother and a friend.

Rudderk and those who were with him resented the advice, and a fight followed.

Later while they were continuing on their way homeward along Harcourt street, fire was opened upon them from the side street, and Herbert Rudderk fell dead with a bullet through his back.

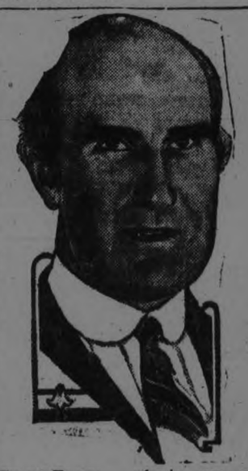

Ernest Torren.. who is seen as Uncle Egbert, in Harry Lean Wilson's Saturday Evening Post comedy, "Ruggles of Red Gap," at the Capitol to-day, Tuesday and Wednesday.

Sports

TILDEN, WORLD'S GREATEST TENNIS STAR

By HENRY L. FARRELL
(United Press Sports Editor)

NEW YORK, Oct. 1.—(United Press)—With the possible exception of Babe Ruth, no athlete in America has become as proficient and as perfect in his line as has Bill Tilden, the tennis champion.

Long considered as one of the best players of all time, Tilden never reached the positive state until this season, largely because until this year he did not feel like showing exactly how superior he was over all other players in the world.

Tilden, in the unanimous opinion of those who have made tennis a hobby and a study, is the greatest player in all the history of the game. Perhaps his skill will never be equaled, and certainly it can hardly be surpassed, as his game is perfect from top to bottom.

The world's champion player possesses more strokes and is more adept at them than any other player in the world. He is so good and his game so versatile that he deliberately chooses to assume the speciality of his opponents and beat them at their own game.

Up until this season, Tilden never had demonstrated how vastly he outclassed every star in the field. His skill never had been exhibited at its maximum because he preferred to ease up an give his opponents a chance, instead of swarming over them an annihilating them with the full power of his game.

In the recent national championships Tilden apparently got the notion to show how wonderful a player he was. He made Manual Alonso the first victim of his demonstration by taking a straight set from him and allowing him only two games. Alonso is one of the finest players in the world and earlier in the season, when he had been touring with Tilden, he had beaten the champion once.

The real demonstration of Tilden's power, however, came in the final round when he completely overwhelmed Billy Johnston, the California star, and won from him in straight sets. Johnston, regarded as being close to Tilden in ability, never had a chance, and what points he earned were only gained because he had a game heart that kept him trying when it was evident that he had no more chance than a novice schoolboy.

There is no doubt now that Tilden is the greatest player in the world and there is no reason to believe that he will not continue his reign for several years. He is big and while not overly rugged, he has great stamina and the fortunate ability to recuperate quickly.

Tilden, in this respect, is very much like Jack Dempsey, the world champion heavyweight. Dempsey has more ability to come back quickly than any fighter in the ring. One minute rest between rounds does as much for him as ten minutes would do for another fighter. Tilden has the same powers of recuperation. After the hardest three sets, Tilden can get a shower and a rubdown and come back perfectly refreshed and invigorated in ten minutes.

Like all masters, Tilden has made a study of his game. In this respect he is also like Dempsey. He looks for his weakness and, once discovered, he works entirely to overcome that weakness. Dempsey, in training for a fight, does not like to look good before the crowd. He tries to perfect his weak points and naturally, while he is doing that, he does not look so good.

Johnston's rout in the final round of the national championships, when he was overwhelmed by Tilden is taken to mean by many qualified critics, the passing of one of the finest and the most popular players in American tennis. Johnston lacked only physical qualifications to become a master almost as great as Tilden. Frail and small, Johnston made the most out of his physical handicap, and in any other day but Tilden's he would have been the world's outstanding player, as he was before Big Bill reached the top of his game.

Johnston may have been overtennised this season. He started early by going to Wimbledon and winning the British championship and he trained hard for the Davis Cup matches in which his slipping form was shown when he was defeated by James O. Anderson, the Australian captain.

The game of the little Californian seems to have blown also, and when Bill Johnston starts to fly off in a match and get wild, there is something wrong with him, because he was always one of the steadiest players in the world.

If Johnston's slip is really permanent, the 1923 season will have brought about the passage of two of America's greatest players, because Mrs. Molla Mallory, for years the ranking star of womans' tennis in this country, seems to be started down hill.

Beaten in the final round of the national championships, by Helen Wills, just as decisively as Johnston was downed by Tilden, it seemed obvious that Mrs. Mallory never would be able to win the championship again, but she has slipped even beyond that.

In the Middle States championship she was again beaten by Miss Eleanor Goss and her game caused grief to her admirers, for it seemed apparent that she had really slipped for good.

SPEAKER AND OTHER STARS IN BALL GAME HERE

Peterborough Will Have a Chance to See the Big Leaguers Perform.

Peterboro ball fans are going to have a chance, thanks to the enterprise of the G.W.V.A. of Marmora, to see a number of big league ballplayers in action. On Saturday, Oct. 13th, a team that will include Tris Speaker, manager of the Cleveland Indians, Peekinpaugh, the Washington short stop, cat her Les Nunomaker, formerly of Cleveland, and now manager of the Chatanooga team, George Uhle, the sensational Cleveland pitcher, and other professional ball players, will clash at Riverside Park, with the well-known Toronto semi-pros, the Wellingtons. The proceeds will go to the G.W.V.A. as a fund for the erection of a memorial hall, and a record crowd from all eastern Ontario wil be here to see the famous American League stars in action.

BIG LEAGUERS COMING SOON

Speaker and Party Will Spend Holidays at Rice Lake.

Mr. Chris Graham has received word from Leslie Nunamaker, manager of the Chatanooga Baseball Club, that he, Tris Speaker, the Cleveland manager, and several others, including either George Uhle or Covaleskie, Cleveland pitchers, will arrive her about October 9th, for their annual outing at Mr. T. H. Hooper's place at Idyl Wyld, Rice Lake.

SOCCER NOTES

All directors and representatives of P. and D.F.A. are requested to attend to-night because F. H. Dearborn, secretary School Athletic Association, will be present to complete the details for the school football competition with the association.

FOUR DROWNED TO-DAY

REGINA, Oct. 1. — (Canadian Press).—Sister Cecilie Nadeau, Grey Nun, and Belanger, Archaud and Charles Nuttamaggan, three brothers, were drowned in motor boat accident Saturday on Ile Lagrosse Lake. It is thought boat struck a rock some distance from shore.

FIGHT FAILURE WORRIES BASEBALL HEAD

By HENRY L. FARRELL
(United Press Sports Editor)

NEW YORK, Oct 1— Baseball magnates may have cause to get the fidgets when they consider the situation which caused the Leonard-Dundee fight, which had been scheduled for tomorrow night in the Yankee Stadium, to be called off definite.

This contest for the lightweight championship of the world, between two of the most popular fighters in New York, was postponed first on September 5, when it was said that Dundee had a bad hand and could not fill the appointment.

Dundee denied this so vigorously that it was apparent there were other reasons. Recently the promoters of the fight admitted the real reason for the postponement and the final calling off of the match with the statement that the public was not interested in the fight and that it was an assured "bust."

Leonard and Dundee have the biggest personal following of any fighters appearing in New York and when they failed to interest the public, it is obvious that New York has had too many opportunities to spend money on sports this summer and that too much has been spent.

Perhaps the world's series, which is to start soon, will suffer from the overdose of sport events, just as minor boxing bouts have suffered. Some of the baseball magnates fear that the series will not draw as much as it has in the past.

There have been reasons to believe that in the past season, at least, boxing has supplanted baseball as the most popular sport with the public. It has been apparent for several years that professional baseball is not the "first national sport" that the club owners would have it believed, and it will be most interesting to watch how the series will draw.

Interest in baseball suffered a very noticeable slump in New York after the middle of the schedule had been passed and when fans in the country's greatest city fail to support the two best teams in the big leagues there must be some reasons.

The lull in interest in New York affects not only the Giants and the Yankees, but practically all of the second division clubs who have depended almost for existence upon their share of the games played in the Polo Grounds and the Yankee Stadium.

Cities outside of New York have claimed for several seasons that the Giants and the Yankees were hurting baseball by lavish expenditure of cash which made it possible for them to acquire almost unbeatable teams while the strength of the smaller and poorer clubs has steadily declined.

The runaway race in the American League certainly would have decreased interest in New York if the Yankees did not have such a tremendous drawing card in Babe Ruth, and the fans who are even fighting shy of the American League games, because opposing pitchers give Ruth such few opportunities to hit. When the fans pay money for the lone purpose of seeing Ruth do his stuff, it does not make business to have the Swat King passed every time he comes to the bat in a pinch.

If the Yanks and the Giants get into the world's series again, and it is almost certain that they will, interest may be revived in New York through the growth of the opinion that the American League champions may beat the National League champs, who showed them up so badly in the past two years.

There are no widly partisan fans in New York. The same bugs that go to the Yankee Stadium to root for the Yanks, go to the Polo Grounds and support the Giants. There is no spirit, such as existed years ago, when the White Sox and the Cubs were fighting in Chicago.

The Yanks and Giants may draw capacity crowds to the series this fall, but there may not be the same interest in the game outside of New York. It is certain that a western club as a pennant winner in either league would have aroused more general interest in the series but nothing can be done when there are no western clubs who have shown the ability to take the pennant away from either New York team.

Very little talk has been heard around New York about the world's series. The easy victory of the Yanks in the American League did not arouse any great enthusiasm and the fight in the National League did not work up any frenzied support for the Giants. It was thought in the past that New York would never support a loser, and it is becoming apparent now that the city will not support a winner.

Major league baseball all season has not been up to the usual standard because the leagues have been so poorly balanced. Play has become so mechanical and so slow that there are few thrills remaining for the fans, who want to be entertained. Real bugs may get enjoyment out of the highly scientific play, but real bugs do not support baseball in New York.

High prices charged for admission and the system carried out in New York in the past two years whereby a fan had to buy a ticket for the whole series or a half of the series to get a reserved seat has also hurt the attendance.

New York now has the two biggest baseball parks in the country. The series may fill them for a few games, but it is a bet that there will be plenty of seats available for the last games, if the series should go beyond four or five games.

REGENT Hunter Street
Just after its successful run in Toronto. A Paramount production
THE PURPLE HIGHWAY
with MADGE KENNEDY,
A strong, brilliant and delightful Comedy Drama. Come along to the "Purple Highway" on a joyful journey that climbs to the peak of perfect screen entertainment. It's a pleasure trip all the way. Note the Moderate Prices.
MATINEES 10c and 15c — EVENINGS 10c, 15c and 20c

POWERFUL, POIGNANT, HUMAN, with love scenes of an intensity and comprehensive power that add something new to screen technique.
ROYAL TO-NIGHT AT 8
A Massey Hall Attraction at Regular Royal Prices 20c-30c

YOU ARE INVITED TO

A Series of Wednesday Evening Services, in

MURRAY ST. BAPTIST CHURCH

To be conducted by the Pastor, Dr. C. W. ROSE

The Subject will be

"The Fundamental Facts of the Christian Religion"

Only the big things for which Christians generally stand will be discussed in this series. The meetings will last one hour.

DR. ROSE is a forceful Teacher, and his Talks are an inspiration. They will cover his subject in Six Groups of Bible Talks.

WEDNESDAY EVENING is the First, and all are urged to attend the Opening, in order to be in touch with the rest of the Series. It is a wonderful opportunity to get a clear insight into this all-important subject, as interpreted by such an able Student of the Christian Religion.

LOCALS

DR. T. P. McCULLOUGH,
Eye, Ear, Nose and Throat Specialist, 166 Brock St. Phone 36W. dtf

W. LAWSON
Piano Tuning and Repairs. 20 year's experience. 533 Chamberlain street. 'Phone 1953W. 3d 98 3792

HAROLD DUNFORD'S AUTO LIVERY.
Call 224 for Taxi and Auto Service. New Seven-Passenger Studebaker in Service. 78d-199

M. PAMMETT.
Auto and Taxi Service. Good equipment. At your call day or night. 334 Aylmer Street. Phone 749. 78d95 3057

MATHILDE MASSON,
Graduate of Laval University, Quebec, and Conservatory of Toronto. Teacher of Singing and Piano Playing, Studio, Conservatorp, Telephone 355. 10d79 3742

BEAUTIFUL CHILD POTRAITS
They are worth a special trip down town. Now being exhibited in the show windows of The Roy Studio. See them. 3d 77

VISITED CAMPBELLFORD.
The Young People's Temple Band of the Salvation Army, returned this morning from Campbellford, where they conducted the week-end services.

FOR BETTER HEALTH
Consult DR. LANGFORD, Chiropractor. Office, Bank of Toronto Chambers. Hours—2-4 and 7-8 p.m. 10-12 a.m. on Tues, Thurs. and Sat. d.t.f.

FOWLER'S OPTICAL PARLORS.
Everything that is new in Shell Spectacleware, we have. See us before buying. A. A. Fowler, Phm.B. Eyesight Specialist, 373 George St. dtf.

G.W.V.A. MEETING
The regular monthly meeting of the G.W.V.A. will be held Tuesday evening, October 7th, at 8 p.m. All members are requested to attend.

HARDWOOD AND MIXED WOOD
¼ cord 12" Dry Hardwood ..$7.00
½ cord 12" Dry Mixed Wood ..$4.75
H. H. Dinsdale, 'Phone 153
191 1-2 Charlotte Street dtf

AUTO TOPS
Curtains and Cushions recovered and repaired. Celluloid (Mica) and glass windows installed and repaired. Address Rear of 464 George street, Peterboro. G. R. McCrea. 52d 103

EXPERT SAW FILING — SAWS GUMMED OUT.
Cutlery Grinding, Clipper Plates Ground, Razors Honed ready for Shaving, Lawn Mowers Sharpened, Umbrellas Repaired and Re-Covered. 'Phone 109J. — Wm. Taylor & Son, the Sheffield Cutlers, 219 Hunter Street West. t-t-s

Typewriting, Shorthand, Bookkeeping, Home-Nursing, Engraving, additional courses will be provided if required and accomodation permit. For particulars of the course, call at the school from 7.30 to 9.30 pm., Monday, Tuesday and Wednesday, October 1-2-3. 4d-79-3794

AN INVESTMENE SUPREME.
An investment supreme in denominations of $100-$500 and $1000 Dominion of Canada Refunding Loan. In addition to bonds offered for cash holders of Victory Bonds maturing Nov. 1st can now arrange exchange for new issue. Should further information be desired it will be a pleasure to call anywhere, city or country. Write or 'phone Reg. H. Turner, 543 George street, 'Phone 501. 24d 95 3729

A REMINDER.
Don't miss the first talk in the series of addresses by Rev. C. W. Rose on the fundamental facts of the Christian religion on Wednesday evening in Murray street Baptist church. 2d-78.

GYMNASIUM SCHEDULE.
Following is the Y.M.C.A. gymnasium schedule for the season:
Business Men — Monday and Thursday, 5.30 to 6.30.
Senior Class—Tuesday and Friday, 8 to 9.30.
Young Men—Monday and Thursday, 8.15 to 9.30.
Intermediate Employed — Monday and Thursday, 7.15 to 8.15.
Senior's School — Tuesday and Friday, 4.30 to 5.30.
Intermediate School—Monday and Thursday, 4.30 to 5.30.
Junior School—Wednesday, 4.30 to 5.30. Saturday, 10.30 to 11.30.
Beginners—Saturday, 9.30 to 10.30.

The King George Home and School Association will hold a meeting on Tuesday, October 2nd, at 8 p.m. Will all interested please attend. 1d

The Elizabeth Bell Auxiliary of St. Andrew's church will hold a tea and sale at the home of Mrs. E. W. Crawford, 304 Maitland avenue, on Wednesday, Oct 3, from 4 to 6 and 8 to 10.30. 3d-79-3815.

MOTOR 'BUS FOR HIRE.
The fifteen passenger Stoney Lake 'Bus may be had for private trips at reasonable rates. 'Phone 5, Lakefield. M. P. Kennedy, Mgr. 6d-82-3808

CUSTOMS RETURNS
Customs collections, amounting to $94,784.85 in September show an increase of $926.30 over the previous month, which in turn showed an increase over July.

CARD OF THANKS.
Mr. and Mrs. Robert Chambers wish to thank their neighbors and friends for the kindness shown them in their recent sad bereavement through the death of Mr. John Johnston, Mrs. Chamber's father.

HARVEST FESTIVAL.
The annual harvest festival of St. Luke's church will be held to-morrow evening at eight o'clock Rev. J. A. Elliott, M.A., rector of St. John's church, Port Hope, will be the special preacher for the ocasion. The choir is preparing a special anthem and Mrs. George Perks will sing Hayden's "With Verdure Clad" from "The Creation."

BIRTHS INCREASED
An increase of 12 birth, 2 marriages and a decrease in deaths of one, is the story told by September vital statistics compared with those of the previous month. The totals in September this year were 62 births, 23 marriages and 34 deaths.
In September last year there were spectively 35 births, 24 marriages and 30 deaths.

MARK STREET CANTATA WAS ABLY PRESENTED

The cantata, "Won For Christ," presented at Mark Street Methodist Church last evening under the direction of V. Boorman, organist and choir-leader, was received with close attention, and was the object of many complimentary remarks, both as to its excellent rendition and the quality of careful training displayed in the course of the sacred work, the different sections of which were introduced by Miss Mabel Reynolds and responded to by the choir. Solos were taken by the Misses M. Agnew, M. Sucee, and F. Stenten, and Mr. Boorman sang also in good voice, "A Voice in the Wilderness."
Rally day services were carried out during the morning and eevning, the during the morning and evening, the for the occasion with autumn leaves and flowers.

CONTRACTORS COMPLAIN THAT LABOUR IS SCARCE

OTTAWA, Ont., Oct. 1.—(Canadian Press).—A. W. Campbell, Commissioner of Highways, and H. K. Carruthers, secretary of the Board of Trade, have returned from a five hundred mile inspection tour of the Ottawa, Point Fortune, Montreal highway, and Montreal to Kingston, via Cornwall and Kingston to Ottawa, via Rideau Lakes route.
The Commissioner was very much impressed with the amount of work accomplished in the time construction had been in progress, and noted particularly that in almost every instance local labor was requisitioned. Many contractors complained of shortage of men in the vicinity, which had delayed work considerably.

T. AND I. NIGHT CLASSES.
REGISTRATION FOR ALL CLASSES WILL BEGIN ON MONDAY, OCTOBER 1ST, 7.30 P.M., AT THE OLD COLLEGIATE ON MURRAY STREET. INSTRUCTIONS IN THE FOLLOWING SUBJECTS IS OFFERED: DRESSMAKING, MILLINERY, COOKING, COMMERCIAL ART, AUTO MECHANICS, ELECTRICITY, MATHEMATICS, MECH. DRAUGHTING, TYPEWRITING, SHORTHAND, BOOKKEEPING, HOME-NURSING, ENGRAVING. ADDITIONAL COURSES WILL BE PROVIDED IF REQUIRED AND ACCOMMODATION PERMIT. FOR PARTICULARS OF THE COURSE, CALL AT THE SCHOOL FROM 7.30 TO 9.30 P.M. MONDAY, TUESDAY AND WEDNESDAY, OCTOBER 1, 2, 3. THE USUAL DEPOSIT OF $2.00, RETURNABLE, MUST ACCOMPANY APPLICATIONS. 4d-80-3811.

LLOYD GEORGE TO GAIN MUCH BY HIS TOURS

Some Political Critics in England Prophesy a Return to Power For Little Welshman—Canadian Trip May Help.

GREAT PUBLICITY

LONDON, Oct. 1. — (Canadian Press).—Canada is in the limelight. In the realm of publicity the Dominion never before had such prominence. This is due largely to extended news service reflecting the life of the country. The Prince of Wales, as a Canadian rancher, Lord Byng, Governor-General as an optimist, and Lord Birkenhead as prophet in the Dominion, have given a fillip to publicity affecting Canada. The prophesy by Lord Birkenhead as to Canada's great development has been widely published here, but it is recognized that the greatest prophet of all is now crossing the Atlantic in the person of Lloyd George. It is expected that the former premier will render great service to Canada as a medium of publicity, his tour in the Dominion will be watched with immense interest here. Although the number of speeches which he will make will be limited, there is little doubt that he will 'deliver the goods.'
His temperament is sensitive to environment and it is believed that he will receive from his Canadian surroundings the right inspiration. No man can speak successfully in cold storage. While his personality has lost some of its charm and his utterances do not kindle the same warmth of feling that he produced when he dominated the parliament as Premier it is still held by many that he will find his way back to seats of the mighty. The possible effect in this direction of his present tour is being discussed in this country. The political correspondent of the Sunday Times says it may easily have a large influence on his future career.

WATCHMEN BOUND AND SAFE ROBBED

Hamilton Police See Hand Of Escaped Convicts in Burglary.

HAMILTON, Oct. 1.—(Canadian Press).—While eating their lunch at ten o'clock last night in the basement of the Wright house, two night watchmen looked up to find themselves covered by the guns of three bandits. They say they were bound by bandits, who then proceeded to blow open the safe. The bound watchmen and the robbery was not discovered until this morning, when the store was being opened for business.
The company says it is not in position yet to say how much robbers took until a thorough check-up of missing valuables, is made.
How the burglars got into the building is still a mystery.
In addition to being bound and blind-folded, the two watchmen, John Gilbert, Hamilton, and George M. Sweet, Grimbsy, were each handcuffed to a bar. Where the thieves got the handcuffs from, is not explained.
While the company says, it is unable to tell its exact loss, the police place the amount at several thousand dollars. They suspect Norman Ryan and the other three convicts, who recently escaped from Kingston penitentiary.

WEEK'S ACTIVITIES BY Y.W.C.A., PETERBOROUGH

The Y.W.C.A. gymnasium is open again, and the first week of October promises to be a busy one, judging by the enthusiasm shown by old and new pupils. Everyone intending to join is asked to come into the classes this week if possible or to register at the office.
Special attention is called to the ladies' class on Tuesday morning and to the fact that the gymnasium will be open Saturday afternoon and evening for badminton games. All equipment will be supplied.
The swimming pool will be open during October for swimmers. A special swimming lesson class will be conducted each Thursday morning. The pool is being kept open at the request of numerous pupils, and it is expected that the Peterboro girls will show their appreciation by using the pool.
The schedule for the week is as follows:
Monday, 8 p.m.—Business Girls' Elementary Class.
Tuesday, 10 a.m.—Ladies' Class (corrective and remedial gymnastics). 7.15 p.m.—Cumjoynus Club. 8 p.m.—Senior Advanced Gymnasium Class.
Wednesday, 4.15 p.m. — Junior Boys' Gymnasium Class. 5.30 p.m. —Classic and aesthetic dancing (Juniors). 8 p.m.—United Club.
Thursday morning—Special swimming lessons. 4 p.m.—Collegiate basketball. 8 p.m.—Ladies' Gymnasium Class.
Friday, 4.30 p.m.—School Girls' (Seniors) Gymnasium Class. 4.30 p.m.—C.O.S. Club. 7 p.m.—Classic and Interpretive Dancing (Seniors). 8 p.m.—Baseball and basketball practice.
Saturday, 9.30 a.m.—School Girls' (Juniors) Gymnasium Class. 10.40 a.m.—Babies' Gymnasium Class. 2 p.m. — Sunshine and Ever Bright Clubs. 7 p.m.—Badminton practice.

BIRTH.
McLEAN.—To Mr. and Mrs. Carl McLean at Michells Hospital, on Saturday, September 29th, a daughter.

WRIST WATCHES

We are showing our new Wrist Watches in all the odd shapes.

If you are contemplating buying a watch now, or at Xmas, we will put aside any watch you may select until called for.

You will be surprised at the moderate prices these watches are selling for.

Priced from $10.00 and up

Warne Bros.
DIAMOND HALL
349 George Street

ST. GEORGE'S WAS CROWDED SUNDAY

Continuation of Harvest Thanksgiving Attracted Large Congregations.

The Harvest Festival services of Thanksgiving for the good harvest, commenced last Friday at the little Anglican Church in South Peterborough dedicated to Saint George, the patron Saint of England—were continued yesterday. The little church was crowded with earnest and attentive congregations.
The services were fully choral and were conducted by the Rev. W. R. Courage, the rector.

Evening Service
The evening service was especially bright, and in theatrical parlance the S.R.O. boards might well have been exhibited, the little church being quite full.
A special Harvest Psalm of Thanksgiving happened to fall in its proper sequence, being Psalm CXLVI, one of the Psalter according to the Anglican office for the thirtieth evening of the month.

The Anthem
The anthem which at this little church is sung where directed by the rubric in the English church prayer book, viz., after the third collect, was by request, the same as was put up on the previous Friday—"While the earth remaineth" by Caleb Simper of Barnstaple, England, the solo part being taken by Mr. Braun, (not Brown, as a compositor's error was stated in our report of the previous Friday's services).

A Good Sermon
The Rev. W. R. Courage preached a thoughtful sermon on the Prophet Jeremiah's lament "The Harvest is passed, the summer is ended and we are not saved,' from which he drew many cogent observations. Well known harvest thanksgiving hymns were included in the musical repertoire.

St. George's has Many Friends
There are many warm sympathisers with this little church, among the members of St. John's congregation several of whom were noticed among those present. And one family travelled over from South Monaghan from their home some twelve miles distant to be present and offer up their thanks.
The offertory was extremely satisfactory to the Rector and the church awrdens. Mr. Bruce Quin the energetic organist and choir master may well be pleased with the result of this effort. F. R.

RENTS DEATH ROOM TO KILL HIS WIFE

Belgian Soldier Leaves Gloating Letter When He Suicides Following Slaying.

MONTREAL, October 1 (Canadian Press). — "I have rented a room to kill my wife. Never during my life shall I fire such good double shot as the one I am about to fire. Yesterday my wife sent armed men to command me not to bother her. One of them threatened me with a revolver and another, her friend, told me he had something in his pocket for me if I did not keep quiet. Seeing that the law protects these people, I take justice into my own hands.
Above were the contents of a letter left by Jean Goerend, demobilised Belgian officer and interpreter during the war, who shot his wife dead on Saturday afternoon and then committed suicide.
The letter was read at the inquest this morning, at which a verdict of murder and suicide was returned.

BETTER THAN CAKES.
Scraps of soap dissolved in a jar of water make a solution that is better than cake soap for dishwashing.

PETERBORO MEN AT CONVENTION

Bicycle Dealers' Convention in Hamilton Was Source of Inspiration—Four Attended From Here.

Peterboro was well represented at the convention in Hamilton of the Canadian Bicycle Dealers' Association, when Messrs. K. Simpson and K. Copping of Simpson, Copping & Co. Mr Frank White of White's Cycles and Sports, Ltd., and Mr. T. H. Ashby, attended.
The Peterboro delegates made a strenuous effort to gain the convention for Peterboro for next year, but were ruled out in favor of Hamilton. They expressed the opinion that the annual meeting of the Association, following the general practice in other conventions, should be in different cities, spreading interest and influence.
Many splendid expositions on the bicycle business and its peculiar difficulties, were given by men prominent in the selling and manufacturing business.

Urged Newspaper Advertising
W. M. Gladish, Ottawa Journal, and publicity chairman of the association pointed out newspaper advertising as the surest and quickest way to reach the public. Four features were required in the business—salesmanship, showmanship, storemanship and newsmanship. There are as he illustrated, many ways of obtaining publicity. Thus, he believed and practiced riding a wheel, and thought that the dealer might profit by demonstrating his own adherence to his goods.
As a newspaperman, he found the world composed of two classes of people, those desiring their names kept out of the paper and those who wanted them in. In publicity he gave as a motto: "Keep on telling them and you will keep on selling them."
How important newspaper advertising was he emphasized by reading extracts from the opinions of New York merchant, theatre magnates and others who noted a tremendous drop in business owing to the pressman's strike. He read the opinion of one authority who advocated just one page unit a month advertising, or better, one page unit a week. The speaker called the attention to newspaper advertising as the cheapest means of reaching the public effectively. Other means existed on which he touched lightly.
Mr. Ferries, Sr., spoke on brotherly feeling that should permeate all the dealers, and urged a neighborly spirit rather than a sharp, unfriendly competition. His remarks were greeted with applause.

Few Bicyclists Hurt.
J. W. Gibson of the Canada Cycle and Motor Company, Weston, addressed the meeting. He said that the percentage of accidents to children on bicycles was relatively very small and this should be considered by parents whose children want wheels. He thought that the children on bicycles were safer than those on foot, and the statistics would show that the danger to children on wheels was more fancied than real.
Regarding business he felt that the feeling with regard to depression in the trade was more a mental condition arising from years of depression, than anything else.

VOYAGE OF LIFE SPECIAL SUBJECT

Rev. J. D. Richardson Addressed Massed Sunday School in St. James Church.

Rally day services of special interest were held in St. James' Methodist Church yesterday. At the morning service the Sunday School occupied the centre pews, and the pastor, Rev. J. D. Richardson, spoke especially to the juniors. His subject was "The Voyage of Life," and was illustrated by a miniature sail-boat and flag signals. The pastor was assisted in the service by the superintendent, A. E. Prest, and the assistant, William McLaren.
In the afternoon the Sunday School assembled in full force in the church auditorium, where the special programme for rally service was carried out under the direction of Mr. Prest. Special features of the programme were: Music by the orchestra; singing by the Cognawaga Club; three recitations by children from the primary division; presentation of promotion certificates to a large number of the scholars, and an address by the pastor on "The fourfold growth and how the school may help."
In the evening there was a large congregation present, and the pastor's address was especially directed to the young people, taking for his subject, "The Guiding Star" (Matthew ii., 9, 10).
The church was beautifully decorated with flowers, fruit and vegetables.
The choir, under the leadership of T. W. Chenhall, rendered suitable and appropriate music.

IT'S AN ECONOMY.
"It is economy to buy a carving knife, bread knife and small vegetable knife of good steel that will take and hold a good edge.

Society

The many friends of Miss Margaret Collins will be pleased to learn that she has recovered from the effects of her recent operation in St. Joseph's Hospital.
Mrs. Helen Keon has returned home to Chicago after visiting her niece, Mrs. William Allen, of Douro.
Mrs. Tressa Meenan, of Chicago, has returned home after visiting her cousin, Mrs. William Allen, of Douro.
Mr. Gerald McFadden has returned from a business trip to Niagara Falls.
Mrs. Teddy Connors has returned to Rochester, N. Y., after spending her vacation with Mr. and Mrs. Frank Fairen.
Miss Mathilde Masson is back in the city after an extended visit with friends in Detroit and New York.
Miss Margaret O'Connor, Water street, has returned home from Cleveland, Ohio.
Mr. and Mrs. T. Turcotte motored to Toronto last week to visit friends.
Rev. Fathers McPhail and McCann who have been conducting the Mission at the Sacred Heart church, go from here to Sault Ste. Marie, where they will commence a mission on Thursday of this week.
Bert Amonde, city editor of the Brockville Recorder and Times, was in the city to-day with the Brockville ball team.
Miss Eleanor Garden left for Toronto on Saturday to resume her studies at Toronto University.
Dr. H. M. Yelland has resumed practice after two weeks spent at the Mayo Clinic at Rochester, Minn.
Miss Mary Fennell has returned to Toronto, after spending the week end with her mother, of Gilchrist street, Peterborough.
The many friends of Miss Vera A. Bradshaw, of South Monaghan, will be pleased to learn that she has recovered from her recent operation for appendicitis and has resumed her teaching at the school near Baltimore, in the Cobourg district.
Mrs. Eugene Torpey of Toronto, Ont., and her daughter, Mrs. J. Frank Barry, were in Douro, Ont., for the double wedding of the Misses O'Brien. They are now visiting relatives in Peterborough.
Mr. and Mrs. Chas. Quinlan and children, and Mr. Wm. Gallagher and Miss Helen attended Campbellford Fair on Friday.
Mr. and Mrs. Jos. Hunter announce the engagement of Miss Jennie Marshall, second daughter of Mr. and Mrs. Robert Marshall, Engleheart, New Ontario, to Mr. Clarence Coyte, youngest son of Mr. and Mrs. Thomas Coyte, of Welcome, marriage to take place quietly the latter part of October.

BUILDING PERMITS TOTALLED $17,686

Building permits issued during the month of September totalled $17,686. There were three dwelling started during the month —at 44 George street south; 320 Elias avenue, and on Monaghan road, estimated at $4,000; $4,500 and $3,000 respectively.
Garages continue to increase by leaps and bounds, there being 12 started in September. A store building on Park street is estimated at $1,600. The balance of the month's total was made up by alterations and repairs.

PREDICTS GERMAN CRISIS.
BERLIN, Oct. 1. — (Canadian Press.)— A German Parliamentary crisis is predicted to-day. Political circles say that the Socialists will withdraw from the Government as a protest over the manner the party has been discriminated against in Bavaria, and that Chancellor Stresemann will form a purely Bourgeois government, retaining Chancellorship.

IN MEMORIAM
PAYNE—In loving memory of Pte. Edward W. Payne, who made the supreme sacrifice on October the 1st 1916.
Seven years have passed since that sad day.
God called one that we loved away,
Forget him: no we never shall,
As years roll on, we love him still.
—Inserted by Father and Mother, 556 Sherbrooke street.

You Can Remove Corns
In a few days by using
Chicago Corn Paint
Three or four applications are generally sufficient to remove the most obstinate corn.
25c Bottle
Bond's Drug Store
Cor. George and Hunter Streets

Headaches? Then Eyeglasses
Any person having headaches should consult us about their eyes. Headache powders, etc., are not permanent cures. Eye trouble is the source of nearly all headaches, and they usually disappear when glasses are worn.
M. J. ROCHE
OPTOMETRIST
188 CHARLOTTE

Y.M.C.A.
ALL PHYSICAL CLASSES NOW OPEN
FOR FULL INFORMATION PHONE 246
Bowling Alleys Ready For Season

OBITUARY

FRANK CAMPBELL.
The death occurred on Sunday at 12.30 p.m. of Mr. Frank Campbell, aged 56 years. Deceased was born in North Monaghan, and for the last 19 years has lived at 70 Aylmer Street South, City. He leaves to mourn his loss his sorrowing wife, one brother, Robert, of Winnipeg; two sisters, Mrs. McIndoo, of Michigan, and Mrs. D. Stevenson, of Midland. The funeral will take place from the family residence on Tuesday, October 2, at 1.30 p.m., to the Little Lake Cemetery. The Rev. Craw and the Rev. McKinnon will officiate.

FRANK CAMPBELL.
On Sunday, at 12:30 p. m., the death occurred of Frank Campbell, youngest son of the late William Campbell and Mary McIndoo Campbell, at his late residence, 70 Aylmer street.
The funeral will take place from his late residence, on Tuesday, Oct. 2nd, at 1:30 p.m.

MRS. ROSE COONEY
ROCHESTER, N.Y., Oct. 1. — Mrs. Rose Cooney, wife of Joseph J. Cooney, and sister of John Murphy of Peterborough, Ont., and Thomas Murphy of Bancroft, Ont., died Friday night her in St. Mary's Hospital following brief illness. The late Mrs. Cooney also is survived by two other brothers, William and Patrick Murphy, both of Warren, Pa., and by two sisters, Mrs. John Applin of Edmonton, Alberta, Canada, and Mrs. Angelus Murphy of this city. The body was taken to the family home here, No. 325 Plymouth avenue, from where funeral services were held this (Monday) morning at 815 o'clock and from the Immaculate Conception Church here at 8.30 o'clock, and interment was here in the Holy Sepulchre cemetery.

SOVIETS WILL RESPECT AMERICAN INTERESTS

LONDON, Oct. 2 — (Canadian Press).—A Reuter despatch from Moscow quotes Minister of War Trotsky as saving in reply to a question, "As long as private property exists in America, American interests in Russia will be respected and all engagements entered into with the Soviets will be scrupulously kept. Any other action will be suicidal.

NIGHT CLASSES
IN THE
PETERBORO BUSINESS COLLEGE
COMMENCE
Monday, Oct. 15
The College Office will be Open in the Evenings of the Week of 8th October, to give full information and to Enroll Students.
It is hoped that all Young People interested will make it a point to call some of the Evenings mentioned so that everything will be arranged before Opening Night.
J. A. McKONE
Phone 589

THERE IS A NOTABLE CHARACTER IN OUR DIGNIFIED SERVICE
BELLEGHEM'S FUNERAL SERVICE
PHONE 85
AMBULANCE

OPEN A CHARGE ACCOUNT
WITH THE HOME FURNISHING COMPANY.
We sell furniture, house furnishings, carpets, rugs, stoves, and ranges, baby carriages, beds and bedding, etc. On easy weekly payments to suit you.
HOME FURNISHING CO.
208 CHARLOTTE STREET.

Dr. Goodwin
Chiropractor
Palmer Graduate
106-108 Barrie Building
Lady Attendant 'Phone 431
Hours 10-12 a.m., 2-4 and 7-8 p.m.
Office closed Tues. evening and Thurs. afternoon and evening.

Economy is the Easy Chair of Old Age

Gem Jars

CROWN OR PERFECT SEAL. ALL SIZES.

APPLES BY THE BARREL OR PECK.

Cauliflower, Cabbage, Spanish Onions, Crisp Celery, and All Seasonable Fruits and Vegetables.

White Clover Honey, Comb - - - 25c

Sh. Wheat	2 for 25c	Nevada Flour, 24-Lb.	83c
Corn Flakes, all kinds	10c	2 Lb. Shortening	35c
Puffed Wheat	2 for 25c	Pure Lard, Lb.	20c
Farina	4 Lbs. 25c	Machine-sliced Bacon	35c
Rolled Oats	6 Lbs. 25c	Choice Potatoes, Peck	40c
Corn Meal	6 Lbs. 25c	Blue Rose Rice	3 Lbs. 25c

—RED ROGER, CONCORD, OR NIAGARA GRAPES—

FITZPATRICK & GERAGHTY
Charlotte and Park - 'Phones 492-2110
Rubidge and Dalhousie - 'Phones 481-2111

"It's Confidence that Does It."

POTATOES

We have a Quantity of MANVERS POTATOES to Clear Quickly at — PECK, 35 CENTS.

APPLES

If you haven't tried Wealthy Apples for Jelly, take our tip and do it now. They make the very finest Jelly, and the colour is just right.

PECK, 50c - BARREL, $5.50

Gravenstein Table Apples, Peck - - - 80c

PEACHES

We still have a nice lot of Choice ELBERTA PEACHES,
11-Quart Basket - - - - 75c
GRAPES—Concords, per 6-Quart Basket - 50c
GRAPES—Red Rogers, per 6-Quart Basket - - 60c

Bring your Surprise Soap Coupons here, — You get 6 CAKES FOR 25c
5 of Surprise and 1 Cake Sea Foam Naphtha Soap.

HOME OF CAMPBELL'S CREAMERY BUTTER
Porter S. White
334 GEORGE ST.
2 Phones 1960, 1961
A SPECIALTY STRICTLY FRESH EGGS

The Evening Examiner

VOL. LIII., No. 77 PETERBOROUGH, TUESDAY, OCTOBER 2, 1923 PRICE THREE CENTS

PROBABILITIES.
Light to moderate winds; fine to-day and to-morrow; not much change in temperature.

TECHNICAL AND INDUSTRIAL NIGHT CLASSES

RE-OPEN FOR REGISTRATION ON MONDAY OCT. 1st

For Full Particulars See Last Page.

4d79 3745

THE BANDITS LEAVE TRAIL OF CRIME IN THEIR JOURNEY WEST

Police Baffled Over Latest Outbreak of Robbery And Violence.

MAY BE CONVICTS

HAMILTON, Oct. 2.—(Special.)—With an audacious daylight bank hold-up in Toronto Thursday, in which $3,000 was stolen, a safe cracked in Hamilton, and $15,000 cash stolen Sunday, a post office robbed in Queenston on Monday, a taxi cab driver relieved of his car drivers's license, cash and watch near St. Catharines the same day, and the description of the criminals who recently escaped from Kingston penitentiary agreeing in some respects with those given for perpetrators of these crimes, a path of violence and banditry seems to be moving westward across the province from Kingston and naturally suspicion falls on the convicts. After thorough investigation the Hamilton police are completely baffled as to the identity or whereabouts of the yeggs who bound and gagged Jonathan Gilbert and George M. Sweet, night watchmen of the Right house, then cooly drilled the safe, blew off the door with nitro glycerine and made away with $15,000 in cash Sunday night. "It was a smooth job and they handled it well. Unless Gordon Simpson was mixed up in it, I don't think any of the escaped convicts from Kingston were in on this job," summed up Detective Joseph Chamberlain, who is working on the case. For men like them it was easy. The watchmen are both old fellows. They were not armed and were caught unprepared There was no signal service in the building, and carpets, quilts, pillows and everything else necessary to deaden the sound were right at hand. These crooks were of the gentlemen type, too. Why Gilbert there is an old fellow and has been off work sick with rheumatism several times. When the robbers took him up to the wash room and tied him to the bar on the floor he complained, "Don't leave me on this cold, damp marble floor, boys, it will be the death of me."

One of the thieves then went out and collected the oilcloth covers from a half dozen typewriters, put them on the floor, threw a couple of rugs over them, then put the handcuffed watchman on top.

In the opinion of one official of the store, Red Ryan was the guiding hand behind the robbery, but took no actual part. "He had many friends in this city and I think this job was planned with the assistance of an employee of the store because only at week ends is such a large amount of money in the safe, and outsiders would not know about it. We have a weekly payment system falling due on Saturday and the cash stolen was largely the proceeds of this system."

Chief of Police Green, at St. Catharines, can throw no further light on the robbers' activities in his city, but Fred Flummerfeldt, 18 year old taxi driver for Young's livery, has supplied a fairly good description of the men who held him up.

"I was near the station awaiting a call," he began rather nervously. "There were other cars ahead of me, but three men, all about 5 foot 7 and rather thin, asked me to drive them to Vineland, where they were going to work. They got into the car and did not say much except about trying to get them a job and that being pretty easy, was not listening to their conversation very much. I looked around once and they said go ahead son, keep going. When I neared Vineland they ordered me to drive down a side road and then one of them shoved a revolver at the back of my ear and made me stop the car. They compelled me to get out, two of them pointing revolvers at me, and the other taking the wheel. They kept their heads down and made me look the other way. Prodding my back with a revolver but saying nothing, they made me walk into a field, where they bound my mouth with a clean handkerchief, tying my hands, and roped me about the chest to a tree with my back facing the roadway and almost out of sight. After that they went through all my pockets, took everything I had, saying not a word. They seemed very glad when they came across my driver's license and put it in a club bag. They never hit me and made sure the gag about my mouth was not too tight. Then they drove away."

WEAVERS WANTED. GOOD WAGES. — APPLY AUBURN MILL, PETERBOROUGH. 6d82 3817

WANTED — A NUMBER OF BRASS FINISHERS. ACCUSTOMED TO SWITCH PARTS, COMPENSATORS, ETC. APPLY CANADIAN GENERAL CO., LIMITED, PETERBORO, ONT.

Embargo On Coal To The Dominion Not Likely Now

WASHINGTON, Oct. 2.—(Canadian Press).—The action of Representative Rogers of Massachusetts in once more demanding an embargo on anthracite coal, especially aimed at shipments to Canada, is not likely to result in such an embargo.

Had the hard coal strike developed, the demand for an embargo might have proved irresistable, and in any event shipments to Canada would have been much curtailed. With the strike settled, however, and plenty of coal in sight in the United States, neither administration nor Congress is expected to favor cutting off coal shipments to Canada, as it would inevitably re-act unfavorably on United States trade.

STOCK MARKET OPENED BRISK

Both the Rails and Industrials Scored a Number Of Gains.

NEW YORK, Oct. 2.—(Special).—Despite the appearances of heaviness in the general list most of the day, both the rail and industrial averages scored new gains on the day. Over-night news left the general economic sun unchanged, but the stubborn resistance offered to the professional pressure in previous sessions encouraged constructive sentiment and stocks were generally higher in the early dealings to-day.

Baltimore and Ohio led the rails, advancing to a new high for the year at 57 1-2 in response to the belief that the recent levels it had been too near a ten per cent. basis for a high-class railroad stock. Among the industrial leaders fractional gains were scored by Studebaker, Consolidated Gas, Steel and American Can.

Continued improvement took place in the general list in the first hour with the rails displaying most impressive action. New York Central, Baltimore and Ohio, Southern Railway and Wabash Preferred A reached a new high on the movement, while further rallies took place among the leading industrials.

National Enamelling afforded an exception, breaking to 45, off practically eight points from the previous session's high. This decline was based on the size that would necessitate the omission of the dividend. Canadian stocks, which had been the centre of professional attacks in the previous session, scored low at 90 1-2, and Continental Can. 1 1-2 at 49 1-8. American Can. was never in a stronger position from the viewpoint of cash assets.

Opening prices included: Studebaker 94 3-4, up 3-8; Southern Railway 34 1-2; California Petroleum 19¼, up 1-8; Baltimore and Ohio 57 1-2, up 1-2; Consolidated Gas Co. 60¼; Canadian Pacific 142 7-8, off ¼; United States Steel 87 1-8, up 3-8; Baldwin 114 3-4; Pan-American 56 5-8, up 7-8; American Can. 90 1-8; American Telephone 122 7-8; Davidson Chemical 46 5-8, up 5-8.

BLAMES DIRECTORS OF THE BANK OF HAMILTON

TORONTO, Oct. 2.— (Canadian Press.)—Cyrus A. Birger, president, and J. P. Bell, general manager of the Bank of Hamilton, which is being merged with the Canadian Bank of Commerce, in a statement issued yesterday to their shareholders, place the blame for the action of the directors of the Bank of Hamilton on lessened amount of business, shrinking profits and impossibility of reducing overhead expenses below a certain point and maintain efficiency.

In The Wake Of Big Typhoon

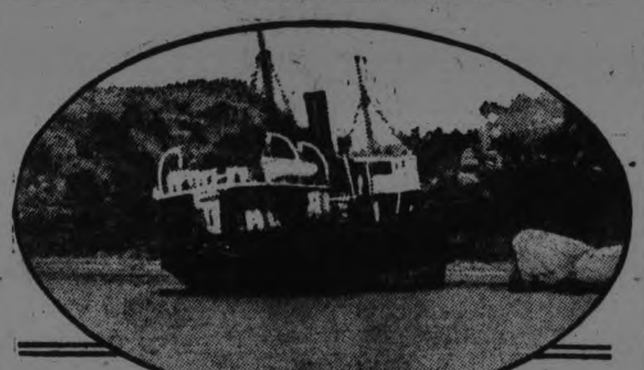

The Japanese earthquake is but one of the mistfortunes sweeping the orient this summer. Four days before the Tokyo disaster a typhoon swept the coast of China, seriously damaging shipping in Hongkong harbor.

Upper picture shows the steamer Loon Sang's masts and stacks visible. Picture at right shows a Chinese coastal steamer stranded on the rocks in Hongkong harbor.

WOOLLENS ASK THAT A BY-LAW GO TO PEOPLE

But Council Declines to Grant Request as Fixed Assessment for Company Not Favored.

TO WIDEN SIDEWALK

The question of fixed assessment for the Canadian Woollens Limited again came before Council last evening, when the report of the manufacturers' Committee that the request be not granted.—Carried.

An amendment that a by-law be prepared with a view to complying with the company's request and submitted to the people for their decision was turned down. This amendment was fathered by Ald. Stocker and Holloway.

Talking in support of the company's request, Secretary-Treasurer Tinker stressed two points he had overlooked when addressing the Manufacturers' Committee last week. First, that the Canadian Woollens' directors had in mind a fixed assessment of $150,000 for ten years. Secondly, that when the company closed up their Standard Mill in Toronto, transferring its operations to the Auburn Mill here, employment was provided for one hundred hands, with $100,000 spent in wages the last three or four years.

The company, Mr. Tinker thought, had made a mistake in not asking for fixed assessment at the time such business extension was made here.

Further, Mr. Tinker added, when the Bonner-Worth people got fixed assessment from the city for ten years, now expired, they only agreed to employ some 30 hands, whereas they gave work to 250 people, eight times the number their agreement called for. He urged that the people be allowed to vote on this matter.

Again warmly supporting the company's request, Ald. Stocker emphasised that any company expending about half a million dollars a year in wages is deserving of some concession from the municipality. He also declared the Otonabee Mills in East City really an offshoot of the Canadian Woollens, and spoke for the people having a voice in whatever decision is reached.

Reiterating his position in this regard, as expressed to the Manufacturers' Committee, Ald. Maher declared that Peterborough is carrying so big a load of exemptions that it is time to draw a line. Other ratepayers and merchants on George Street are also under a heavy financial strain, and can get no municipal relief. Personally, he would not recommend to the people an exemption by-law which he could not approve

(Continued on page 7.)

SMILING BANDIT FACES HEARING FOR MURDER

Charged With Disguising Himself as Fascinating Girl and Slaying an Insurance Broker. Identified by Victim's Wife.

CHICAGO, Oct. 2—(Canadian Press).— Selection of jurors to try Fred Thompson, alias Mrs. Frances Carrick charged with the killing of Richard C. Tesmer, insurance broker who was slain by a smiling girl bandit last June, is expected to be completed to-day.

Eight tentative jurors were chosen yesterday. Thompson appeared in court clad in black trousers, brown sport shirt, brown sweater and grey hose of silk and black pumps. His hair was braided and knotted over the ears and his face was powdered. He complained because he was not permitted to wear complete feminine attire.

Thompson was arrested when detectives believed they noticed a resemblance between him and the smiling bandit who killed Tesmer.

Mrs. Tesmer, who was present when her husband was shot, later identified Thompson as the bandit, according to the police.

BAVARIA MAY GET MONARCHY

Unless Berlin is Able to Put Down Uprising.

MUNICH, Oct. 2.—(United Press).—Proclamation of a monarchy in Bavaria within a fortnight still was forecast by well informed persons here today.

It was the general opinion here that the Reich Government would not be able to muster military forces sufficient to put down the bavarian uprising simultaneously there was indication of collaboration between Hungarian Monarchists and the Bavarians and reports said that the Bavarian uprising would be time to take place with a similar movement in Budapest, aimed to place the infant son of Ex-Empress Zita on the Hungarian throne and to reunit Austria and Hungaria. The order of the Berlin Government for suppression of the official newspaper of the Hitler party has not yet been carried out.

REPORT NEW MINES.

SEATTLE, Wash., Oct. 2.—(Associated Press).—Mining activities in the Portland Canal Region of British Columbia and southeastern Alaska have been greater during the past summer than ever before in the history of the district, according to advics from various sources reaching Seattle. A dispatch from Hyder, Alaska, centre of the area, says new and important discoveries had been made during the season, more prospectors are in the field thaa ever before, and development work is being carried on extensively.

Especially important finds were made in the Texas Creek and Chikamen Valley sections, both in American territory, where silver-lead ore running more than $100 to the ton in silver content was said to have been uncovered.

THE REGULAR MEETING OF THE G.W.V.A. WILL BE HELD THIS EVENING, AND NOT ON 7TH OCTOBER, AS ANNOUNCED YESTERDAY. BUSINESS OF IMPORTANCE.

HORSE-DRIVEN VEHICLE AND MOTOR CAR IN A COLLISION

Middle-aged Farmer Living Near Omemee Thought To Have Sustained Fractured Thigh.

OMEMEE, Oct. 2. — Joseph Bradley, a middle-aged farmer living about a mile and a half from the village, was the victim yesterday of a collision between a motor car and his horse-drawn vehicle, which resulted in what is thought to be a fractured thigh. An X-ray examination at the Lindsay hospital, to which Mr. Bradley was removed, is being made by Dr. George Earle.

Mr. Bradley was driving into the village and stopped on the road to speak to Robert Johnson, proceeding in the other direction with a load of sand. A car driven by Will Fee, of East Emily, came up behind Mr. Bradley and tooted a warning. Mr. Bradley attempted to turn out of the way, speaking to Mr. Johnson at the same time, which was evidently interpreted by the horse as a command to stop once more, which the animal did. The oncoming car struck Mr. Bradley and threw him with force to the ground. He was able to crawl back into the buggy and proceed to the residence of Dr. Earle, where he was sent to the Lindsay Hospital.

BAPTISTS HAD A GOOD RALLY

District Represented In Gathering at Murray Street.

Enthusiasm ran high at the rally of Baptist Young People held last evening in the Sunday school hall of the Murray street Baptist church. The building was filled with earnest young men and women of the Baptist faith from Norwood, Lakefield, Warsaw, Gilmour Memorial, Park street and Murray street Baptist churches.

A bright song service commenced at 7.45, followed by the moments of devotion, led by Dr. C. W. Rose. Rev. W. E. Morrow, moderator of the Peterborough Association, welcomed the 200 representatives, to which response was was made by Rev. E. Butcher, of Brighton, member of the board of managers of the B.Y.P.A. of Ontario and Quebec. Mr. A. J. Madill, president of the Entertaining Society, made a splendid chairman and piloted the programme to a succesful conclusion.

The unions present responded to the roll call by the singing of a song and a brief report from a member of their society. It was evident from the remarks made by these representatives that Baptist Young People's work in the constituency is in a healthy condition. This was the first of a series of rallies planned to be held throughout this territory, another meeting being arranged for Cobourg this evening.

The first address was given by Rev. N. S. McKechnie, of Belleville, who at Stockholm, Sweden, in July last was appointed vice-president of the Baptist Young People's Union of the World. Mr. McKechnie gave a splendid, illuminating message on his impressions of the Stockholm conference—the third session of the World's Baptist Alliance. He told of the formtaion of the Baptist Young People's Union of the World. Twenty nations were represented at the meeting of organization and the delegations from the European countries told of the persecutions suffered by the people for the faith they exercised in the Lord Jesus Christ.

The second address was given by Rev. Dixon Burns of Toronto, on "The Life of Conquest." Mr. Burns based his discourse on the story of David, who had something to conquer and conquered it. The Philistines were a great enemy and the Israelites were left without swords, but David remembered always the Almightiness of God.

(Continued on page 7.)

CANNOT LOCATE GASOLINE TANKS IN ASHBURNHAM

City Council Frowns on McColl Bros.' Desire to Establish a Warehouse and Accessories.

GET ANOTHER SITE

The City Council have no intention of allowing the location of another warehouse and tanks for gasoline and oil in East City, as agreed to by the Property Committee at its last meeting.

This decision was reached last night when Ald. Malcolm McIntyre, on submitting his report of the Property Committee, moved the striking out of the clause recommending that the request from McColl Bros., for permission to erect a warehouse and three 15,000 gallon tanks for oil and gasoline on the Canadian National Railway property south of Hunter street east, be granted.

The motion carried.

Subseqquently Ald. Maher pointed out that residents affected took exception to the proposed location of combustible storage in practically the heart of the city, near hospitals, churches, schools and residential property. Such warehouses and tanks would, he said, constitute a serious menace in case of fire, and the opinion is freely expressed by ratepayers that McColl Bros. should locate on the city's outskirts where the danger would be considerably less.

On motion by Ald. Turner and Maher, McColl Bros. will be asked to seek a more suitable location, and confer with the chairman of the Property Committee in that regard.

Transient Traders' Act.

Through R. R. Hall, Mr. Littener applied for consideration in regard to his license under the above act. It is claimed that Littener had leased the store on George street, opposite Barrie's, and stocked it with fur goods on information from the police station that his license would be $100. Subsequently, however, in applying for a license he found that the bylaw had been amended by raising the fee to $250. Mr. Lettener is not on the collector's roll for this year, and consequently his request for sufficient rebate from the $250 license fee to apply on four months' taxes could not be allowed. However, on motion of Ald. Maher and Fife, the City Solicitor, City Clerk, and the Chairman of the Finance Committee, were authorized to enquire into the circumstances, with power to act in protection of the city's interests

BAN ON WOMEN SMOKERS...

DENVER, Colo., October 1 (Associated Press). — Female prisoners in the Colorado State Penitentiary are no longer permitted the solace of smoking within the walls of the institution, according to Warden Thomas Tynan. The male prisoners are to be allowed to continue the use of the weed, however.

In answer to protests against his action, Warden Tynan said: "It doesn't look well to see women smoke. If they want to smoke, let 'em keep out of the Penitentiary."

Four-fifths of the women inmates of the Colorado Penitentiary smoke, according to statements made by investigators. A regular tobacco ration is issued to the male prisoners.

IMPERIAL CONFAB OPEN THIS MORNING

LONDON, Oct. 2. — (Canadian Press.) — The Imperial Economic Conference opened at 11.30 to-day, with Sir Phillip Lloyd Graeme, President of the Board of Trade, presiding. The conference is a section of the general Imperial Conference and will discuss economic co-operation of the units of the Empire.

OMEMEE HARDWARE STORE BURGLARIZED A THIRD TIME

Thieves Got Away Last Night With a Bag Containing $50. and Other Loot.

OMEMEE, October 2 (Special to The Examiner). — For the third time within the last seven years, the hardware store of T. J. Parsons was broken into and rifled last night, some time between the hour of 10 p.m., when the proprietor left the premises, and the early opening hour this morning.

A thorough ransacking of the store evidently took place, resulting in the thieves getting away with a bag containing $50.00 in silver, which Mr. Parsons had hidden, securely, as he thought, in the rear of the store, with the few coppers in the till, which was forced, and with some safety razors, jack-knives, and a valuable glass-cutter.

The safe, left open and empty of currency, was also thoroughly investigated, and several cheques left untouched.

Entry was made through the cellar window, where five iron bars were cut, thence up the cellar stair into the store.

Suspicion rests on two young men of questionable character who reside in the district, and who were observed in the village on the same evening.

The Lindsay constable is investigating the case.

Two-Dollar Hat Cause Of Murder And Self-Hanging

ST. PAUL, Minn., October 2 (Canadian Press). — Three months ago Harry Simmons accused Harry Sommers of stealing his straw hat.

Sommers protested his innocence, and Simmons shot him dead.

A few hours after his case had been presented to the Grand Jury last night, Simmons hanged himself in the County Jail.

The hat cost $2.00.

YOUNG PEOPLE HELD A RALLY

Young Peoples' Societies In District Represented

A Young People's Rally and Conference was held in St. Paul's Church yesterday, with a three-fold programme: "To help solve the Young People's problem in the local Church, to discuss the programme in the new Young People's manual, and to come face to face with the Young People's share of the missionary enterprise."

The Conference, which included members of Young People's societies from Peterboro district, was attended by about twenty-five leaders from the city and district during yesterday afternoon's session, held in the church. Last evening between two and three hundred people gathered in the Sunday School-room, the numbers of city members augmented by about fifty motoring attendants from outside. Representatives were present from Peterboro, Millbrook, South Monaghan, Springville, Omemee, Lakefield, Havelock, Warsaw and Campbellford, and the following ministers from the district were present: Rev. J. C. Robertson, D.D., of Toronto, leader of Young People's work in Canada; Rev. John Griffith, B.A., of Honan, China; Rev. G. L. Craw, Springville; Rev. P. L. Jull, B.A., Lakefield; Rev. Mr. McElroy, Havelock; Rev. Mr. Atkinson, Warsaw; Rev. C. F. McIntosh, Campbellford; Rev. Mr. Black, Omemee; Rev. A. McConnachie, South Monaghan, and Rev. G. S. Gervan, of Millbrook, president of the district organization. Pastors of the city's three Presbyterian Churches, Rev. R. Pogue of St. Paul's, Rev. Jas. Rollins of St. Andrew's, and Rev. M. C. Mackinnon of Knox Church, were present also.

Rev. G. S. Gervan, of Millbrook, was appointed chairman of the Conference, and Rev. P. L. Jull, of Lakefield, the secretary.

Afternoon Session.

The afternoon meeting was taken up mainly with consideration and discussion of an address given by Rev. Dr. Robertson, of Toronto, on "How to Strengthen the Young People's Society in the Local Church," and a short round table conference on the New Young People's Manual, which announces as its aim and object the co-ordination and relation of young people's societies in the church as working parts of a larger whole, outlining its purpose as follows: "It believes that there would be a distinct gain if all these types of work could be so co-ordinated and related each to the other that our young people would think of themselves as parts of a larger whole."

Dr. Robertson spoke of an extended series of young people's conferences which will take place throughout Eastern Canada during the fall months. He emphasized that the programme of Young People's work to-day is one adapted especially to the needs of the youth of the Church

(Continued on page 7.)

THE TWO MONAGHANS INSIST ON CESSATION OF RIVER'S POLLUTION

Deputation demands from City Council Information as to Just Exactly When Sewage Disposal Plant is to be Installed.

SAY CITY BLUFFING

Reeve H. B. Rye of North Monaghan, Reeve Alex. Anderson of South Monaghan, and some seventeen residents of those townships did not use the padded glove last night, when they waited upon the city council and demanded to know just exactly when contamination of the Otonabee river by Peterborough's sewage was going to cease.

Reeve Rye and at least one other characterized drawing gravel to the lot across the river from the end of Park street for sewage disposal plant purposes as camouflage and a bluff which the deputation had come to call. But council assured the visitors that plans for an adequate sewage disposal plant were in hand, work would be started this week on Park street sewer to feed that plant and that the whole sheme would be pushed through to completion at the earliest possible moment.

Cattle Poisoned

In discussion, members of the deputation pointed out that cattle and horses had died from drinking water from the river contaminated by Peterborough's sewage, and the point was stressed that no doubt some meat sold in this city is affected from the same cause, and by cattle eating pasture also similarly polluted.

Lost Four Horses

Dr. J. D. Deyell, a tax payer here, spoke in the interests of both the townships and this city, and declared that his brother in South Monaghan had lost four horses, whose deaths were due to eating vegetable matter poisoned by Peterborough's sewage. Should that sort of thing continue, he said, the city will find itself sued, like Berlin because of a similar nuisance, which latter municipality had to pay $24,000 in damages and cease dumping its sewage into the waters which flowed through adjacent townships.

An old, old Question

Reeve Rye, delving into history, pointed out that 30 years ago the city, (then a town), was permitted to empty its sewage into the Otonabee for a period of five years only, after which some other means of disposal were to be adopted. But as yet the nuisance has not been abated and for many miles down the river sewage is found lying along the shore in ridges.

Buying property across the river for a disposal plant and drawing gravel thereon seemed to Reeve Rye all camouflage, and he thought the township councils interested had been altogether two lenient in the matter. It is true, he added, that some means for forcing the city into action were resorted to.

Unavoidable Delay

City Engineer Parsons and the aldermen in turn explained to the deputation the delay experienced in getting approval of a sewage disposal system by the Provincial Board of Health, who are now forcing on the city plans for an activated sludge plant, admitted by many experts to be still in an experimental stage where as an Imhoff plant is generally conceded to be the better system of the two.

The deputation was here assured

(Continued on page 8.)

DANCE AT PORT HOPE. TOWN HALL, WEDNESDAY, OCTOBER 3RD. KEN. BLOOD'S ORCHESTRA. 2d78 3816

MILLBROOK FALL FAIR.
VISIT MILLBROOK ON FRIDAY, THE 5TH, AND SEE WHAT PROMISES TO BE A BETTER FAIR THAN USUAL. LARGE ENTRIES. THREE HORSE-RACES. BIG ENTERTAINMENT IN THE TOWN HALL IN THE EVENING; ALSO DANCE IN THE ARMOURIES. 4d80 3813

NOTICE.
A GENERAL MEETING OF THE PETERBORO FISH AND GAME PROTECTIVE ASSOCIATION WILL BE HELD AT THE EMPRESS HOTEL, THURSDAY EVENING OCTOBER 4TH AT 7:30 P.M. ALL MEMBERS ARE REQUESTED TO BE ON HAND. 3d79 3809

MAPLE AND BEECH HARDWOOD.
GOOD HARDWOOD FOR SALE. BY MAKING ARRANGEMENTS TO GET THIS OFF CAR YOU CAN GET IT CUT IN STOVE LENGTH FOR $13.00 A CORD, OR $14.00 A CORD IF DELIVERED FROM YARD. THIS IS A SPLENDID QUALITY OF WOOD. W. H. BAKER, PETERBORO PLANING MILL. TELEPHONE 506. 54 26 28 1 3 5 3764

FOR QUICK SALE.

FINE RESIDENTIAL LOT ON THE NORTH SIDE OF GILMOUR STREET

Located about half way between Park street and Monaghan road. Owner is anxious to dispose of same this week. Terms or cash.

TAYLOR & HOWDEN Real Estate Phone 1462
144 Hunter Street.

FOR ADOPTION

HEALTHY BABY BOY FOR ADOPTION, 3 months old. For particulars, apply Mrs. Adjt. Smith, 515 King street.

NURSING

MISS ALMA B. UPTON — UNDER graduate nurse. Charges reasonable. Campbellford. 'Phone 72W. 9d-e.o.d.-3821.

ARCHITECTS.

W. & WALTER R. L. BLACKWELL—Architects, Office, Bank of Commerce Building, corner of Hunter and Water Streets. Telephones, Office, 1300J; Residence, 1272.

W. H. BARRY—Architects. Plans prepared for Monumental, Commercial and Domestic Buildings. Office, 529 Gilmour street. Phone 567.

BARRISTERS AND SOLICITORS

GORDON & O'BRIEN — Barristers, Solicitors, Notaries. Money to loan on easy terms. Special attention to Patents and Trade Marks Phone 219. G. N. Gordon, J. A. O'Brien.

S. T. MEDD—Barrister, Solicitor, Notary. Office over the Dominion Bank, corner of George and Simcoe streets. Telephone No. 22. Private funds to loan at current rates upon easy terms.

PECK, KERR & McELDERRY, Barristers Solicitors and Notaries. Office, Water street, Peterboro. Money to loan at the lowest current rates of interest on easy terms of payment. E. A. Peck, F.D. Kerr, V. J. McElderry. 3d-80-4491.

O'CONNELL & CORKERY, Barristers, Solicitors and Notaries. Money to loan at the lowest current rates of interest. Daniel O'Connell, John R. Corkery, Hunter street, two doors west of the Post Office.

DUMBLE & JOHNSTON—Barristers, Solicitors, etc. Office, over the Toronto Savings and Loan Company, George Street. D. W. Dumble, K.C., W. Johnson.

A. E. DIXON—Barrister, Solicitor, etc. Office, Hunter and George streets. Entrance next to Madill's drug store.

HALL & HALL—Barristers, Solicitors and Notaries Public, Hunter street, Peterborough next to St. John's Church. Money to loan at the lowest rates of interest. E. H. D. Hall. Basil D. Hall.

MOORE & WEARING — Barristers and Solicitors, 403 Water street, opposite the Post Office. Money to loan at the lowest current rates of interest. Jos. Wearing, M.A.

R. R. HALL—Barrister, Solicitor, etc. Peterboro, Ont. Office, corner of Hunter and Water streets, over the Canadian Bank of Commerce. Trust Funds to loan on easy terms of payment.

JAMES FORDYCE STRICKLAND—Barrister, Solicitor, Notary Public. Money to loan. 375 Water street, Peterboro. Phone 191.

WILFRID F. HUYCKE, Barrister, Solicitor, Notary Public. 395 Water street. Telephone 239.

MEDICAL.

DR. BUCHANAN, F.R.C.S. Edinburgh; M.R.C., Eng.; L.R.C.P. London. Eye, Ear, Nose and Throat Specialist. Hours, 9-11, 2-4 p.m. and 7-9 p.m. Phone 519. Office, corner Water and Murray streets.

T. GEORGE LOUDON, M.D., C.M., Physician, Surgeon and accoucheur. Office, 201 Brock street. Phone 1868. Office hours, 9 to 11 a.m., 2 to 4 p.m., 7 to 8 p.m.

DR. C. C. CRAGG—Eye, Ear, Nose and Throat Specialist. Office 295 Charlotte street, formerly occupied by Dr. Neal. Hours—9-11 a.m., 2-4 p.m., 7-8.30 p.m. Telephone: House 980J, Office 2185.

DR. PHYLISS VERSCHOYLE YOUNG, M.B., Toronto, Physician, Surgeon and Accoucheur. Office 302 Stewart street. Office hours 2 to 4 p.m., 6 to 8 p.m., and by appointment. 'Phone 347J.

DR. T. W. H. YOUNG—Toronto, Edinburgh and London, Physician and Surgeon. Office 305 Stewart street. 'Phone 347W.

MONEY TO LOAN.

We have funds to loan on Real Estate Security at the lowest rates. GORDON & O'BRIEN. Phone 219.

MONEY TO LOAN ON IMPROVED farm and city property. Apply Hall and Hall, 116 Hunter street, Peterborough. 26d-67-733.

OSTEOPATHY.

DR. BRUCE E. MARSHALL—Osteopathic Physician. Office, 242 Hunter street. Hours 9 to 11, 2 to 4 p.m., 7 to 8 p.m. Telephone 116.

DR. WILL A. SETTLE—Osteopathic Physician. Office in Crown Apartments, 124 Hunter street. Corner Water and Hunter streets. 'Phone 649. Office Hours, 9 to 11 a.m., 2 to 5 p.m. and 7 to 9 p.m.

INSURANCE.

J. O. FIFE—309 Barrie Bldg., Peterborough, Ont., representing Manufacturers Life Ins. Co. 'Phone 803, Residence 735W.

FRANK A. BLACK—209 Barrie Bldg., Peterborough, Ont., representing Manufacturers' Life Ins. Co. 'Phone 808. Residence 2230.

PERSONAL

"LOST HEIRS"— A BOOK FILLED with names for lost heirs and missing kin from different parts of the world. Chancery Court of England, Ireland and Bank of England unclaimed list dividend list included. Send One Dollar Bill at once and get book by return mail. International Claim Agency, Dept. 174, Pittsburg, Pa., U.S.A. 30d-37-3592.

BOARDERS WANTED

ROOM AND BOARD FOR LADIES. Apply 715 George street. 3d-78-4426.

WANTED — GENTLEMEN BOARDers. Warm double room. Also large bed sitting room. 'Phone 274J. 3d-79-4480.

FOUND

CHICKEN STRAYED TO 14 GRANDview Avenue. Owners may have same by paying expenses. 3d-82-4258

FOUND—AUTOMOBILE TIRE, WITH rim and inner tube. Owner may have same by applying 249 Aylmer street. 1d-78-4515.

LOST

LOST — A GOLD WATCH CHAIN, with a locket, with three links on end of it. Please leave at Examiner. 3d-78-4441.

LOST—GOLD WRIST WATCH, WITH black band, in the city or on Chemong road, Sunday afternoon. Finder please leave at Examiner. Reward. 3d-80-4491.

LOST — GREEN GOLD WRIST watch on George or Hunter streets or Cressman's store, on Monday. Finder please leave at Examiner Office, or call 1935W. Reward. 2d-79-4510.

LOST—A WATERMAN'S FOUNTAIN pen, with gold trimmings, on Friday afternoon, between the Immaculate Conception school and 260 Rogers street. Finder please leave at 260 Rogers street and receive reward. 3d-78-4449.

FOR RENT

APARTMENT TO RENT—BENNETT & Goodwill Building. For particulars apply 375 Water street. 'Phone 191. 6d-79-3774.

FOR RENT— NO. 162 CHARLOTTE street, (near George). Suitable for store or office. Apply 437 George street. dtf.-3577.

FOR RENT—HEATED APARTMENT, Grand Central Building. Immediate possession. Apply 437 George street. dtf

FOR RENT— HEATED OFFICE on George street. Apply 437 George street. dtf

McDONNEL STREET, TO A DESIRable tenant, furnished apartment, ground floor, fine large rooms, ideal location. Newly decorated, hardwood flooring, grates, mantles, hot water heating. Apply owner, 'phone 206W. Also unfurnished apartment. Water street. 6d-81-3798.

ROOMS TO LET—A KITCHEN AND two bed-rooms, suitable for a couple for light housekeeping. Apply Examiner for address. 3d-80-4501.

SMALL, COMFORTABLE DUPLEX house, conveniences. Reasonable. Car line. Apply 183 Antrim. 3d-78-4447.

TO RENT— ROOMS SUITABLE FOR apartments, opposite Victoria Park. 'Phone 1829W, or 473 Water street. 37-79-4485.

TO RENT—AFTER OCT. 10TH, LOWer apartment, at 187 Stewart street. Apply at address, or 'phone 1217J. 3d-78-3771.

TO RENT—FOUR-ROOMED APARTment, with gas, cook stove, use of 'phone and bath. Central and reasonable. Apply Examiner for address. 3d-80-4507.

TO RENT— AT 176 McDONNEL street, a six-roomed apartment, furnished. Immediate possession. 'Phone 70F. 3d-80-4493.

TO RENT—5-ROOMED BUNGALOW lights and water. Cor. Braidwood and Park. Apply 180 Perry. 'Phone 1372J. 3d-80-4503.

TO RENT—APARTMENT, HEATED, conveniences. Partly furnished if desired. Apply 168 Antrim. 3d-80-4502.

TO RENT— 3 NICE, BRIGHT, UNfurnished rooms, very central. Rent reasonable. Apply Examiner. 3d-80-4496.

TO LET—A SMALL, COMFORTABLE house, city water. Immediate possession. Apply 19 Ware street. 3d-79-4460.

TO RENT— 7-ROOMED HOUSE, with large garden, in south end. $18.00 per month. Apply 225 Hunter street. 3d-78-3803.

TO RENT—FOUR-ROOMED APARTment, with gas, cook stove, use of 'phone and bath. Central and reasonable. Apply Examiner for address. 6d-80-4324.

TO RENT—NO. 173½ SIMCOE ST. Suitable for store or office. Immediate possession. Apply 431 George street. dtf.

TO RENT — BRICK HOUSE IN south end ,seven rooms, all conveniences, immediate possession. Corner McKellar and Chester street. Apply Frank Parker, Belmont street, Norwood. 3d-78-4448.

FOR SALE

BEAUTIFUL TONED HEINTZMAN make piano, walnut case. Louis style, Practically new. Cheap for cash. Apply Examiner. 6d-70-4394.

COLUMBIA GRAFONOLA AND 30 records. Cheap. Apply Examiner for address. 3d-79-4473.

FOR SALE — DRY HARDWOOD slabs, cut 12 inches, $6.50 per half cord. 'Phone 393. T. F. Gray. 6d-80-4420.

FOR SALE—A LIGHT DEMOCRAT, with cover. Apply after 6. 272 Rogers street. 3d-78-4429.

FORD TOURING BODY FOR SALE. Only in use a few weeks. Apply 444 Mark street.

FOR SALE— SINGLE WHITE BED, springs and mattress. Also 1 pair new No. 7 Strathcona top boots. Apply 553 Rogers street. 'Phone 850. 2d-80-4505.

FOR SALE— BLACK PERCHERON mare, weight 1,450 lbs., well bred. 257 Wolfe street. 3w-4504.

FOR SALE— A BROWN WICKER baby carriage. Also 23 hens. Apply 252 Smith street, or phone 1137J. 3d-80-4495.

FOR SALE — DINING, PARLOUR and kitchen furniture. Beds, chest of drawers, toilet sets, rockers, oak library table, china cabinet and writing desk combined, small book case, feather ticks. Gent's wheel and other articles. Apply 59 Aymer, near Perry. 3d-79-4476.

FOR SALE— 1 OAK HEATER IN good condition. $11.00 for quick sale. 471 Bolivar street. 3d-79-4464.

FOR SALE — CHILD'S COT, WITH mattress, 51 x 27, in good condition. $5.00. Apply 421 Sheridan street. 3d-79-4463.

FOR SALE— A HEATER, ALSO A fur neckpiece. Apply 481 Homewood. 3d-79-4461.

FOR SALE—LUMBER (REMNANTS) red cedar, oak, ash, basswood, etc. Also lot of moulding. Cheap. Ed. Courtney, 533 Armour road. 3d-79-4466.

FOR SALE — CHEAP, A QUIET driving mare and express horse, and platform wagon. 261 Romaine street. 2d-87-4482.

FOR SALE — TWO FRESH COWS. Apply Jas. Storthart, River Road. 3d-79-4459.

FOR SALE—A HEATER AND STOVE pipes in good condition. Apply 582 Bolivar street. 3d-79-4488.

FOR SALE —A GARLAND RANGE, also a number of pipes. Price $20. Apply 193 Reid street. 3d-79-4477.

FOR SALE— ONE TENT 10½ ft. x 12 ft. 3 ft. wall. 1 double-barrelled, hammerless gun, Stevens make. Apply H. Emery, Birdsall. 3d-79-4457.

FOR SALE— 1 SINGLE BARREL shot gun, 12 gauge. Cheap. Apply 'phone 1313W. 3d-79-4487.

FOR SALE—CHEAP, TWIN-CYLINder Exelsior motorcycle with side der Excelsior motorcycle with side Hunter street. 3d-28-3804.

FOR SALE—A 4-PIECE FUMED OAK living room suite. Apply 254 McDonnel. 3d-78-440.

FOR SALE—HEATER, "FAVORITE." Apply 474 Mark street. 3d-78-4428.

FOR SALE— 5 HOUND AND DEER dogs. Apply John Armstrong, No. 2, Ida.

FOR SALE—CEDAR DECOY DUCKS. Pair of new rubber hip boots, No. 7. 283 Park street. 'Phone 1323J. 3d-78-4434.

FOR SALE—BROWN CLOTH COAT, with fur collar, size 16; one light fall coat, size 18, also grey burbury coat, size 18. 'Phone Examiner for address. 3d-78-4445.

FOR SALE—LADY'S BROWN, TAILor-made suit, size 36. Also navy dress. Apply Examiner for address. 3d-78-4444.

FOR SALE — PANDORA RANGE, with hot water front, or exchange for smaller one. Call evenings, 556 Wolfe street. 3d-78-4431.

FOR SALE— TWO SOWS, DUE IN ten days. Apply R. J. Tully, R.R. No. 2, Peterborough. 3d-77.

FOR SALE—ONE LAWSON NO. 18 Gas Hot Water Heater, quarter h.p. motor and one 2 H.P. Can. Gen. Elec Co. motor, 60 cycle, 220 volts, 1800 r.p.m.; one power grindstone, one 18 drawer shannon filing cabinet. Some shafting and pulley. 1Genf Muskrat Lined Coat, Otter collar, size 42, one Ladies' Persian Coat, size 36. Apply Review Office, 164 Hunter Street. 26d-92-3697

FOR SALE — HORSES, BUGGIES, Robes, Cutters. Apply F. L. Robinson. 26d-91-3683

HORSE-SHOEING BUSINESS FOR sale, best stand in the city. Apply at Examiner for address. 7d-81-4396.

HEAVY TEAM FOR SALE—5 AND 6 years old. Apply to Mrs. Jacob Snelgrove, No. 3, Lakefield. 6d-82-4458.

NAVY BLUE VELOUR WINTER coat, size 16. Girl's navy blue serge suit, size 18. 1 black plush coat, size 38. Apply 107 McDonnel. 2d-78-4475.

OVERCOATS, OVERCOATS—I HAVE a large, clean stock of men's, young men's and ladies' overcoats at $3.50 up. Dick Ruskin's Second Hand Clothing Store, 221 Hunter street. 'Phone 2088. 3d-80-4506.

SEPARATOR AND 2 CREAM CANS to be sold on Market next Saturday, Oct. 6th. 3d-79-4479.

PRIVATE SALE OF HOUSEHOLD furniture; contents of 6-roomed house, 1 piano and cabinet, 1 dining room suite and several rugs, also 1 gas stove and Moffat heater, 1 library table, 1 marble top table, electrical fixtures, upholstered chairs and oak rockers. Numerous other things. Apply Mrs. Eastwood, 187 London. 'Phone 960J. 3d-80 4492.

FOR SALE

FOR SALE— DEER HOUND, 16 months old. Apply Examiner. 6d-82-4467.

FOR SALE—CHEAP, A BROWN FOX fur, in good condition. Also white iron bed, with springs and mattress. Apply Examiner for address. 3d-80-3820.

FOR SALE—ART GARLAND HEATer. Good condition. Cheap. Apply 696 George street. 'Phone 1167J. 3d-80-4439.

FOR SALE — PIANO, EXCELLENT tone. Cheap for quick sale. Apply Examiner 3d-80-4498.

FOR SALE — LARGE SIZE COAL heater, in good condition. Price $5. Apply 247 Park street. 1d-78-3827.

FOR SALE — JERSEY AND HOLstein cow rising 6 years old, with calf 2 weeks old. 'Phone 1874J. 3d-80-4508.

FOR SALE—A BLACK SILK DRESS, size 44, made from Monnet's finest quality taffeta. This dress has never been worn and will be sold reasonable. Apply in the mornings at 123 Brock street. 1d-78-4276.

SITUATIONS VACANT

$5 PRIVATE CHRISTMAS GREETing cards; sample book free; men and women already making $5 up daily, in spare time. Garretson Company, Brantford, Ont. 6d-78.

HOUSES, REAL ESTATE

FOR SALE — 2 LOTS NEAR THE Prince of Wales school; also a quantity of lumber. Apply 162 Smith street, Apartment A, evenings. 6d-81-4438.

FARM FOR SALE—135 ACRE FARM in Cavan Township. Brick house, large L-shaped barn, drive shed, 2 wells, bush. Apply Offa Williamson, Fraserville, R. R. No. 1. 26d-79-3529.

FOR SALE—A FARM, 100 ACRES OF good, tillable land, in first-class condition. Apply lot 6, 8th concession Ennismore. John Davis. 6d-82-4474.

5-ROOMED HOUSE, LARGE SHED, 1 acre ground. If sold this week, $500. Clear. R. Lawson, Springville. 3d-79-4478.

WORK WANTED

BLOCKED UP SEWERS, SEWER connections from the street line to the house, at reasonable prices. Apply 583 Downie street, or 'Phone 1959M. 3d-80-4516.

CAREFUL, EXPERIENCED MAN wants caretaking of summer resort or cottages during closed season. Apply Box 4361, Examiner. 6d-81-4361.

WOMAN WANTS WASHING AND ironing done at home. Apply Examiner for address. 3d-79-4483.

WORK WANTED— IF YOU WANT your sewer dug or water connection from street line, or sewer is plugged. Jimmy Skates, 656 Reid. 'Phone 1750W. 6d-82-4468.

WORK WANTED — WASHING OR cleaning, two or three days a week, regular. Apply Examiner. 3d-79-4472.

WINDOW CLEANING—J. A. FOSTER, 685 Patterson street. 'Phone 1763J. 26d-84-3943.

HELP WANTED—Male

BUSHMEN WANTED—SCHROEDER Mills and Timber Co. Highest wages paid. Apply to Giles Stone, 618 Bethune street. 6d-80-4407.

WANTED — AN EXPERIENCED ploughman to plough in city. Apply J. Blodgett, Dixon's Lane. 3d-80-4514.

WANTED—BOY FOR OFFICE. Apply in own handwriting to Box 3822. 3d-79-3822.

FIREMEN, BRAKEMEN, BEGINners $150-$250 (which position?) Railway Box 3945. 4-m.t.w.—3945.

WANTED—MAN TO PLOUGH. Apply W. J. Clancy, No. 8, Peterborough. 'Phone 35f4-3. 4d-80-4470.

MARE MONEY AT HOME—$15 TO $60 paid weekly for your spare time writing showcards for us. No canvassing. We instruct and supply you with work. West-Angus Showcard Service, 29 Colborne Bldg., Toronto.

SINGLE MAN WANTED FOR FARM. Apply C. E. Deck, Jersey Farm Dairy. 3d-78-4450.

WANTED — MAN TO WORK ON farm. Apply Examiner for address. 3d-78-4456.

WANTED — A CLEAN-CUT MAN who has selling abilities, to handle advertised Canadian product direct to the householder by demonstration methods. No canvassing. Thorough training provided. This is a wonderful opportunity for the right man. Apply Box Number 3797, Examiner. 3d-78-3797.

YOUNG MAN WANTED, ABOUT 18 years of age. Must be good talker. Apply to C. E. Finley, Art Craft Studio. 3d-80-4511.

HELP WANTED--Female

WANTED — AT ONCE, MIDDLE aged woman to go to the country, as nurse. Apply 32 Lafayette avenue, or 'phone 1833J. 3d-78-4442.

WANTED— FOR TWO MONTHS, A reliable girl or woman. Must be capable of taking full charge for short time. No washing, two children. Urgent. Call 1506W. 2d-80-4512.

Renew Your Subscription.

WITHOUT MEDICAL EXAMINATION

RATES FOR SELECT MALE RISKS

AGES 16 TO 45

AGE	RATE
16	$29.10
20	131.10
25	35.10
30	40.00
35	46.50
40	55.60
45	67.90

POLICY GUARANTEES

(1)—$2,000.00 in case of death from natural causes.

(2)—$4,000.00 in event of death as a result of accident.

(3)—$20.00 per month in event of total and permanent disability and $2,000 at death—no premiums payable during disability.

Substantial Paid-up Loan, and Surrender Values. Write or phone today.

A. J. McCLELLAN
MANAGER, CENTRAL ONTARIO
PETERBOROUGH, ONT.

"Security First"

EXCELSIOR INSURANCE LIFE COMPANY

MONTREAL CHAMBER OF COMMERCE INVITES ROBB

MONTREAL, October 1. — Hon. James Robb, Minister of Immigration in the Ottawa government, will be the guest of honor at the meeting of the Chambre de Commerce here on Wednesday afternoon. Hon. Mr. Robb, who has been Minister of Trade and Commerce in the King administration since its organization will speak on matters connected with trade and commerce as well as immigration matters.

NOTICE

NOTICE—WINDOW CLEANING. J. A. Foster, 'phone 1763J. Storm windows put up. 12d-82.

F. BARRETT—CONTRACTOR AND builder, alterations and repairs—hardwood floors. 72 Benson avenue. Phone 1764J. 26d-712-554

NOTICE—HENRY BROS., CARPENters and builders. Estimates given on new and repair work. Hardwood flooring a specialty. 'Phones 1024 or 2009W. 14 Murray street. 78d-175-1909

NOTICE—CHIMNEYS AND FURnaces cleaned. Phone 1851W.

AGENTS WANTED

AGENTS WANTED TO SELL OUR well-known Nursery stock in Peterboro and surrounding district. Free outfit and instructions; commence now when territory is open. Write for terms to E. D. Smith & Sons, Limited, Winona, Ont., 41 years experience." 12d-80-3707

MEN AND WOMEN — HERE IS A real opportunity—sell Canada's best Personal Greeting Xmas Cards. Our agents without previous experience are making $3 per hour spare or full time, day or evening. Beautiful sample book supplied free. Deal direct and get highest commissions and best service. Write without obligation. Manufacturers, 122 Richmond West, Toronto. 6d-78-4270

MEN AND WOMEN — HERE IS A real opportunity — sell Canada's best Personal Greeting Xmas Cards. Our agents without previous experience are making $3 per hour spare or full time, day or evening. Beautiful sample book supplied free. Deal direct and get highest commissions and best service. Write without obligation. Manufacturers, 122 Richmond West, Toronto. 6d-83-4489.

WANTED

WANTED— A RESPECTABLE MAN requires furnished bed sitting room, within 1-2 mile post office. Apply Examiner for address. 3d-78-4437.

WANTED — MARRIED BUSINESS man (no family) wants two or three furnished rooms for light housekeeping. Must be central, and in good locality. Apply Examiner for address. 3d-79-4469.

WANTED — 5 TON OF BALED straw, also 5 ton baled hay. Apply Dr. Robinson. 227 Charlotte street. 6d-80-3760.

WANTED — STEWART GRAMAphone. 'Phone 267J between 6 and 7. 3d-79-4484.

WANTED—FURNISHED OR PARTly furnished apartment, by three young ladies. Central. Apply Box 4425. 3d-78-4425.

POULTRY AND EGGS

WANTED—LIVE POULTRY, HIGHest market prices paid. Phone 771 or apply A. Atkins, 520 Elm and we will call. 26d-90-4130

FOR SALE

Second hand box stoves, cook stoves, heaters, rubber belting, rope, blocks, pulleys, pipe, and 2 show cases.

We also have a limited quantity of nut and pea coal for sale.

APARTMENT TO LET.

A. LOW & CO., 264 Simcoe St. 'Phone 697. N. and Hol. 1027

TRAVEL "THE NATION WAY" TRAVEL "THE NATIONAL WAY TO TORONTO AND MONTREAL.

The Canadian National Railways provide splendid service to Toronto by their train leaving Peterboro at 7.10 a.m., daily except Sunday, arriving in Toronto at 10.15 a.m. Returning, train leaves Toronto at 7.05 daily except Sunday, arriving Peterboro at 10.15 p.m. These trains carry through coaches and Buffet Parlor Car, insuring superior service, and allow for a full business day in Toronto.

Through sleeping car service is provided between Peterboro and Montreal on train leaving Peterboro at 9.10 p.m., daily except Sunday, returning sleeping car leaves Montreal on 11.00 p.m. train daily except Saturday.

Get full particulars of other train services from City Ticket Office, 324 George Street, Peterboro, Ont.

DRY STORAGE.

A rack or stand, placed under your trunks, if you store them in the basement, insures dampness.

CHOICE LOT

For Sale at a Sacrifice

Size 50 feet by 100 feet, in the West End; with a new $200.00 garage. $250.00 cash handles this, balance easy terms. Phone 1344w or call at 168 Charlotte Street

NUT COAL

We are accepting orders for immediate delivery. Our D. L. and W. Coal is the Standard Anthracite, and has given entire satisfaction for over half a Century.

HARDWOOD

Beautiful clear bodied dry Hardwood, cut to 12 inch lengths, at

$14.50 PER CORD

Robert Hicks & Co. Limited
262 Charlotte Street
Phones 47-48

CHINA PAINTING

Mrs. Langley McCarthy Teacher Biscoffs' New and Beautiful Work in CHINA PAINTING

Going to Build?

I will be pleased to furnish estimates of Houses, Bungalows, Summer Cottages, Garages, Alterations, Repairs, etc.

A. B. CUNNINGHAM
331 Reid St. Phone 1261w

H.P. LINDSAY AGENCY CO.

Real Estate Bought, Sold and Exchanged. The best Life, Fire, Plate Glass, Automobile Accident and Sickness Insurance Companies.

25 First Class Companies To Choose From,

392 WATER ST.
South of the Munro Hotel

BUILD WITH CANADA CEMENT
FOR PERMANENCE & GYPROC WALLBOARD
FOR FIRE PROTECTION

We also keep in stock the following at Reasonable Prices:

Lime	Plaster Paris
Hard Wall Plaster	Mortar Colour
White Rock Finish	Fire Brick
Plasterers' Hair	Fire Clay

Coal.

THOS. A. REHILL CO.
210 Wolfe Street (near C.P.R. Stn.)
'Phones—Office 245, Residence 665W

RAILWAY TIME TABLES

CANADIAN NATIONAL RAILWAY.
All Trains Daily Except Sunday.
Corrected to date.)

No. 91—7.10 a.m., for Lindsay and Toronto.
No. 96—8.10 a.m., for Port Hope and Toronto.
No. 98—8.23 a.m., for Lindsay, Blackwater, Junction, Orillia, Midland, North Bay and Toronto.
No. 98—8.25 a.m., for Hastings, Campbellford, Belleville and points on the main line east.
No. 369—8.30 a.m., for Lakefield.
No. 92—12.02 a.m., for Lindsay, Port Hope, Toronto, Buffalo, making connections with the International Limited for London, Detroit, Chicago and Ottawa.
No. 100—12.15 p.m., for Hastings, Campbellford, Belleville and Ottawa.
No. 371—12.25 p.m., for Lakefield.
No. 95—5.34 p.m., for Lindsay, Orillia, Midland, North Bay and Toronto.
No. 99—8.19 p.m., for Lindsay.
No. 94—9.10 p.m., for Port Hope, Montreal and Boston. Carries sleeper for Montreal.

CANADIAN PACIFIC RAILWAY.
(Corrected to date.)

GOING EAST—
11.59 a.m.—Norwood, Havelock, Bonarlaw, Tweed, Perth, Smith's Falls, Kingston, Ottawa, Montreal and intermediate points daily. On Sunday this trains proceed east only as far as Havelock.
8.20 p.m.—Indian River, Norwood, Havelock, Tweed. Daily except Sunday.
12.03 a.m.—Havelock, Tweed, Kingston, Perth, Smith's Falls, Montreal, St. John, Boston and New York. Daily except Saturday.
1.55 a.m.—Havelock, Tweed, Kingston, Perth, Smith's Falls, Ottawa.

GOING WEST—
5.16 a.m.—Myrtle, Toronto, Guelph, Goderich Hamilton, Galt, Woodstock, St. Thomas, London, Chatham, Detroit, Chicago and New York. Daily.
6.01 a.m.—Toronto (Yonge Street), Hamilton, Owen Sound, Teeswater and intermediate points. Daily except Sunday.
7.35 a.m.—Toronto, Hamilton, Brantford, Buffalo, Rochester, Boston, New York, Galt, Woodstock, London, Chatham, Detroit and intermediate points between Peterboro and Toronto. Daily except Sunday.
9.35 a.m.—Bethany, Lindsay, Orillia, Port McNicol and intermediate points. Daily except Sunday.
3.50 p.m.—Toronto, Hamilton, Brantford, Buffalo, New York, Galt, Woodstock, London, Windsor, Detroit, Chicago and intermediate points between Peterboro and Toronto. Daily.
6.50 p.m.—Lindsay, Toronto and intermediate points. Daily except Sunday.

CITY PROPERTY FOR SALE.

Large comfortable 2 storey Brick House, newly decorated and with all conveniences, centrally located, $4000.

A beautiful home in the northern residental section. All conveniences. Brick garage $8000.

A comfortable home, centrally located on about a lot 100 x 130 for $9000. The owner may take small property on partial exchange.

City.

PARK LOTS FOR SALE.

1 acre of land with buildings . . $4300
4 acres of land with buildings. . $1500
4 acres of land with buildings. . $5500
7 acres of land with buildings . . $900
10-20 acres of land with buildings $2000 to $6000

FARMS FOR SALE.

100 acres, Cavan Township, comfortable buildings $5500
50 acres Otonabee Township, comfortable buildings $5000
100 acres Smith Township, comfortable buildings $8000
100 acres Monaghan Township, comfortable buildings $4000
We have farms to exchange for City Property.

FOR RENT

House on Bethune Street, all conveniences. Rent $18.00 per month.

J. T. O'Connell & Co.
136 HUNTER STREET, W.
Phones: Office 375, Residence 1359.

7 rooms, all modern, water heat, fine house, west side nice location, ... $6200
7 rooms, all modern, oak floors, west side, garage $5700
7 rooms all modern, newly done up inside and out; double garage and shed, good lot, south $4600
6 rooms, two piece plumbing, in fine condition $2200
6 rooms brick, water and light, a good buy $2100
5 rooms, new cottage, south $2000
Some good farms for sale and exchange. See our listings.
A few good houses to rent.

P. E. RUTHERFORD AGENCY
Opera House Block.
282 George Street
Phone 242J. Residence 646W

FOR SALE

$5,500—7-Roomed Red Brick Bungalow, all modern, mantle; large lot. Part cash. North.
$2,300—7-Roomed Red Brick House, 2-piece plumbing; large lot. South.
$4,800—6-Roomed Brick, all modern; make first-class duplex. Easy terms. Central.
$2,200—6-Roomed Bungalow, water and lights. Easy terms.
$2,000—6-Roomed Bungalow, water and lights. Good terms. South. Country taxes.
$1,350—6-Roomed Frame House, water and lights. Easy terms. East City.
3 Furnished or Unfurnished Rooms to rent. Reasonable. Very central.
A number of good Farms for sale from $2,000 up, or will exchange for city property.

J. CHAMBERS & CO.
354 WATER STREET.
Phone 1719J. Residence 1344W.

Pocohontas Smokeless Coal
FOR SALE

We now have a limited quantity of Pocohontas Smokeless Lump Coal for sale. This is an ideal substitute for furnace coal and is now selling at a price of $14.50 per ton.

Call at our office, 134 Aylmer street, or telephone us at 270, for further particulars.

Peterborough Fuel & Transfer Co.

Telephone 790 When You Want Your
PIANO OR ORGAN TUNED
Player Pianos A Specialty.
All Work Guaranteed.
W. H. CUNNINGHAM
360 Weller Street.

DAVIS-THOMPSON COMPANY, LIMITED
Insurance and General Agency
433 GEORGE ST. PHONE 40

4% INTEREST, compounded Half-Yearly, Paid on Deposits

One Dollar opens an account. Special facilities afforded Depositors for the convenient transaction of their business, and accounts are subject to cheque withdrawal.

For sums of $100 and upwards this Company's Debentures are issued in terms of one to five years.

Bearing INTEREST Half-Yearly at - - - **5%**

TORONTO SAVINGS & LOAN & CO.
435-437 George Street
PETERBOROUGH

MAIL EDITION

The Evening Examiner

PRICE THREE CENTS — PETERBOROUGH, TUESDAY, OCTOBER 2, 1923 — PRICE THREE CENTS

THE Condensed Advertising in the Examiner is getting excellent results for those using these columns. For Sale, To Let, Lost, Wanted, etc. Try it.

"BREAK EMPIRE'S BONDS AND CIVILIZATION WOULD COLLAPSE"

(BALDWIN)

CANADA HOLDS LARGE PLACE IN BRITISH MIND

Frank Yeigh, Noted Lecturer, Impressed By the Publicity Given Dominion Affairs.

AUSTRALIA COMPETES

QUEBEC, Oct. 1.—Mr. Frank Yeigh, well-known lecturer and author of Toronto, who has been on an extended tour of the British Isles and the war areas of France and Belgium, returned on the C.P.S.S. Montlaurier this morning. Speaking of his impressions gained on his travels he said that the outstanding feature of his visit to the other side was his discovery of the prominent position which Canada occupies in London and other cities throughout the United Kingdom, through the government, railway, financial and commercial offices and agencies.

"The Dominion and provincial representatives," he said, "constitute an effective group which is alert in advancing the interests of this country, and the London press is giving much space to Dominion affairs. The relationships forthcoming in the Imperial Conference are most keenly anticipated

Social Interests

"The Canadian ministers there at present or those who are on their way are being deluged with invitations to all sorts of society and other functions," said Mr. Yeigh, "but what impressed me to a great extent was the equal interest which is taken in all the various problems of Canada.

"The question of emigration to the overseas dominions is also to the front,' declared the speaker, "and Canada while finding keen competition in Australia is receiving and will continue to receive a large share.

Immigration Unsolved.

"The immigration problem," he went on to say, "from a Canadian standpoint, is not yet solved and many in Great Britain are expressing the hope and belief that the new ministry of immigration and colonization will do good work in this connection."

The visitor to the Motherland was very much impressed with the burdens which, as he stated, "John Bull is carrying, "and the never-say-die spirit in which he is approaching and handling them."

INQUEST INTO DEATH OF ARTHUR THURSTON

(Special to the Examiner)

LINDSAY, Oct. 2.—An inquest will be held at Bobcaygeon on Thursday to inquire into the cause of the death of Arthur Thurston, who was fatally injured at that village on Friday night. Mr. McNeil, the driver of the car, which crashed into Thurston's buggy was detained only for a short time by the authorities.

THEY CALLED HIM AN "OLD PILL"

THAT was years ago when he packed a terrible grouch, a mighty irritable stomach and a liver that refused to do the things that all good livers should. No wonder his friends called him an "old pill" and stayed away.

But that was years ago—long before he discovered Beecham's Pills and learned that two at bedtime can bring sunshine into a man's life. Today, he's an optimist, a hero to his wife, and a staunch believer in Beecham's Pills.

The cheer that Beecham's Pills bring into a man's disposition, is the incomparable cheer of sound digestion, active liver, and the regular habits that make good health.

At All Druggists—

Wales Would Like To Stay

CALGARY, October 2 (Canadian Press). — Prince Eric of Denmark was at Calgary yesterday, having come from a farm at Red Deer, where he has been staying for two years, to meet Lord Renfrew.

"What did His Lordship say to you?" asked a reporter.

"Lots of things," said Prince Eric. "I am glad I met him before his return home. He said he had enjoyed his stay here in Alberta immensely."

"I think he would like to stay here all the time," Eric added. "Just like myself, His Lordship likes to feel free, and there is no place in the world that one can enjoy this more than in Alberta."

Lord Renfrew played golf yesterday morning with Mayor George Webster; had lunch at the Calgary Golf and Country Club; and then played again with D. J. Young, president of the club, Tom Gillespie, captain of the club, and Major Metcalfe.

He was the guest of honour at a dinner and dance given last night by Sir James and Lady Lougheed.

WOMAN DEAD WITH A GUN BESIDE HER

Had Been Acting Queerly, Neighbors Said.

SUDBURY, Ont., Oct. 1.—Emile Aho, farmer in Neelon Township, retired, Saturday night leaving his wife heating water for bath. Shortly after wards he heard shot and rushing out found his wife dead on the floor with a gun beside her. Neighbors stated that she had been acting in an odd way for some weeks. She was 32 years of age. The body was brought to Sudbury and an inquest is to be held.

STEAMER FOUNDERING WITH CARGO OF LIQUOR

NORTH SYDNEY, N.S., Oct. 1 A small French steamer, reported Yuport, and probably the Yport, 506 tons, went ashore on Scatari Island, Cape Breton, at three o'clock. The message stated that the steamer would be a total loss and that the crew was "sick." It is believed that this should read, "safe."

The Yport sailed from North Sydney about two months ago with twenty thousand cases of liquor for points south and called at Halifax for bunker.

MARKETING OF GRAIN OVER WEEK-END LOWER

WINNIPEG, Oct. 1—The unfavorable weather of the last week is reflected in the grain marketing reports issued by the railway offices here to-day. Marketing on Saturday over the Canadian National and Canadian Pacific Railways aggregated 4,701,277 bushels as compared with 5,566806 bushels for the same date last year, loadings, however, showed an increase with 2,496 cars loaded as compared with 2,475 on September 29, 1922. The Canadian National Railways reports the movement of grain to Vancouver increasing daily.

HARVEST WORKERS ARE TREKKING EAST AGAIN

SASKATOON, Oct. 1.—Eighty per cent. of the harvesters who came here from Great Britain will remain in Western Canada, local Canadian National Railway officials estimated to-day. The homeward trek of eastern harvest workers is well under way, but the bulk of those who came from overseas have decided to stay. A few have gone to the United States but most of them intend to look for permanent jobs in the prairie provinces.

SCHOOL AWARDS.

OTTAWA, Oct. 2. — (Canadian Press.)— Forty-five persons began work yesterday in the graduate schools of the various Canadian universities under Fellowships, studentships and bursaries awarded by the Research Council of Canada. Twelve fellowships, having a value of $1,200 each, eight studentships with a value of $1,000 each and twenty-five bursaries having a value of $750 each, have been granted by the Research Council for the present year and these awards are being held in nine departments of science at nine universities.

RAIL TO JAMES BAY WASTE OF PUBLIC MONEY

The Reported Opinion of Premier Ferguson — Desolate Country and No Business.

HARBOR IMPOSSIBLE.

MONTREAL, Oct. 1. — "I think our recent air trip with the Lieut.-Governor of Ontario and Premier Ferguson of the Ontario government has put a stop to the madness of the idea of building a railway through to the Hudson Bay," said H. D. Wilshire, managing director of the Laurentide Air Services, who returned to Montreal yesterday from a trip to Ontario.

"There is no possibility of making a harbor at the foot of James' Bay. There is no depth of water there, and any channels there are constantly silting up. There is nothing to build a railway for except possibly a little duck shooting in the Fall. The country is wild and desolate, except for a little fur hunting, not enough to attract even the Hudson's Bay Co. So far as traffic to the bay or any possible local business is concerned there is none, probably not more than fifty people going into the Bay there in a year."

"Of course I have no authority to speak for the Ontario government," said Mr. Wilshire, "but from what our pilots could gather from Premier Ferguson on his return from that desolate country he had reached the decision that it would not be worth while to spend any more money on a railway that would have no traffic and a terminal at James' Bay, where there would be no business. He gave us the impression that he had reached the opinion that ex-Premier Drury's idea was a 'washout' and that no further money should be wasted on it."

PRESBYTERIAN CHURCHES ARE TO BE REORGANIZED

NE YORK, Oct. 2.—(Associated Press)—Every pastor of the Presbyterian Church in the U.S.A., 10,000 in all, will receive during the next two weeks copies of a new plan for organization of synods, presbyteries and local churches, prepared by the Committee on Reorganization and Consolidation. This is one of the final steps in the reorganization of the church which has been in process for three years.

The plan proposes that each of the 301 presbyteries set up a presbyterial council, a standing committee on promotional program and field activities, and standing committees on the work of each of the four new boards, Christian education and ministerial relief. For each of the 46 synods similar council and committees are suggested.

For each of the 10,00 Presbyterian churches a local church council is planned, to coordinate all the organization and activities of the church, functioning under the session of the local church, and cooperating with the presbyterial committees. The purpose is to effect a harmonized, united and effective effort in all enterprises of the denomination throughout the United States, without in any way sacrificing the individual authority of the local church or presbytery.

Moonshine Maker Is Fined $511.75

LINDSAY, Oct. 2.—Frank Dewell, of Fenelon Township, was gathered in by the Provincial authorities on Friday for operating a still and disposing of his product. On Saturday evening he came before the Police magistrate and was fined $511.75.

STOCK AND BOND

great boom in the mining industry. I have had many years experience in practical mining, both in Cobalt and Porcupine, and have a wide connection there. I am therefore in a position to get early and reliable information in both camps. I have made a profit for every one of my clients up to date, and shall be pleased to advise any one interested. There will be a strong market this summer and now is the time to get in.

Accounts carried on reasonable margins

C. H. REID

Room 111 Barrie Bldg.

BRITAIN OFFERED TO COOPERATE IN LIMITATION OF AERIAL FORCES ON BASIS OF NAVAL AGREEMENT

Premier Baldwin Spoke in General Terms on Foreign Problems in Opening Address to the Dominions' Premiers.

PEACE PREREQUISITE.

LONDON, Oct. 1.—(By the Associated Press.)— The British Prime Minister, Stanley Baldwin, gave a brief talk to-day to the Preimers of Britain's Dominions, gathered here for the Imperial Conference, in which he alluded in general terms to the many problems confronting the governments, but without making definite announcement with respect to any of them.

So far as the situation in Germany was concerned, this was left for Lord Curzon, Secretary for Foreign Affairs, who will make a detailed statement in the course of the week.

The Prime Minster, without referring to the Franco-Belgian occupation of the Ruhr, spoke of the "honest diversion of opinion," between Great Britain and France, and reiterated Great Britain's desire to preserve good relations with that country.

One decisive statement was that the British Government was willing to co-operate with other governments in limiting the strength of air armaments.

The Dominion Premiers also spoke briefly, General Smuts, of the Union of South Africa, laying stress on the need of a complete settlement in Europe.

The conference will not meet again until Wednesday morning.

Relations With France

Premier Baldwin began his review of the Empires' affairs before the Imperial Conference to-day with a sketch of the history of the reparations problem. It was noticeable that he made no allusions to the British Governments' view with regard to the legality or illegality of the Franco-Belgian occupation of the Ruhr.

He remarked that what he described as the "honest divergence of opinion," between Great Britain and France, reflected a difference of temperament and outlook which it would be foolish to ignore, but, he added:

"The last twenty years have shown that they are not incompatible with whole-hearted co-operation in the face of danger. . . I am aware that the patience we have shown in trying to preserve good relations with France have laid us open in many quarters to charges of indecision and weakness, but at least it has borne witness not only to our wish to act, in D'Israeli's words, 'as a moderating and mediatorial power,' in the councils of Europe, but to an ardent desire to preserve the friendship with France."

The Premier would not venture to predict the outcome of the new situation that had developed in Germany, but the promised that Foreign Secretary Lord Curzon would make a more complete statement in the course of the week.

Referring to the conclusion of peace with Turkey, he expressed the belief that the Lausanne Treaty safeguarded all the essential interests of the British Empire, and brought a spirit of reconciliation to this part of the world.

Few Encouragements.

Contemplating the Europe of today, Premier Baldwin could find little for encouragement. The size of armies and the money being spent on munitions were greater than in 1914, while economic solidarity had been rent asunder.

In his reference to armaments he said:

"It will be within your knowledge that we decided with great reluctance to add to our defensive air forces. When announcing this increase in our programme to Parliament, I said, and I should like to repeat here, that in conformity with our obligation under the covenant of the League of Nations, His Majesty's Government would gladly co-operate with the other governments in limiting the strength of air armaments on lines similar to the Treaty of Washington in the case of the navy, and any such arrangement, it is needless to say, would govern our policy of air expansion."

Consolation of History.

With regard to the position of Europe in consequence of the war, the only consolation he could find was to recall past history and the long periods, sometimes centuries, required for recovery after prolonged wars. In a sort of philosophical comment on modern development, Mr. Baldwin said he considered that the mastery achieved over physical forces had been completely out-distanced by the control acquired over human forces.

"The fact is," he said, "that our minds learn far more quickly than our characters change, so that the social and political structure of the world has not kept pace with the growth of its knowledge."

British Influence.

He concluded with an eloquent peroration on the influence that his hearers, representing a commonwealth embracing one quarter of the mankind of all races and lands, could have on the world's progress.

"Like a network of steel embedded in concrete, this commonwealth holds more than itself together," he declared. "It held through the greatest cataclysm that has ever shaken the foundations of the world. Dissolve those ties, and civilization itself would collapse."

Example of Ireland.

The representatives of the dominions, including President Cosgrave, of the Irish Free State, made more or less formal replies to Premier Baldwin's speech. General Smut made the longest, drawing a good augury from the presence of the Free State representative and recalling that two years ago, when the last Imperial Conference was sitting, the state of Ireland was as black as anything existing in Europe to-day, but the difficulties were resolutely grappled with and to-day the Irish Free State was represented in this conference.

"A case like that is to me proof that nothing is really as bad as it looks," remarked the African Premier.

Settlement Essential.

Another point in General Smuts' speech was the great stress laid upon the urgency of securing a settlement in Europe; otherwise, he feared the British Government might find it had undertaken an impossible task in the repayment of the debt to the United States.

"I fear," he continued, "that unless there is a real recovery in the world, unless you can succeed in re-establishing the trade and commerce of the world, you may find you have undertaken an intolerable burden for this country. Our duty, therefore, is to move heaven and earth to have peace re-established in Europe."

Obligation of Debts.

Deprecating the lightness with which some people seemed to regard international debts, General Smuts thrice over repeated this warning, declaring that it was a policy of desperation to suppose that Europe could be left alone in her present stress.

"You cannot have even the possibility of paying the American debt," he said, "unless you can restore peaceful conditions in Europe."

With regard to Empire he thought that without any revolution from Great Britain's settled fiscal policy, much might be done to foster inter-empire trade.

President Cosgrave expressed deep gratitude at the cordial and wholehearted reception extended to the Free State representatives.

Taxi Driver Tied To Tree Even His License Stolen

ST. CATHARINES, Oct. 2.—(Canadian Press)—Local police are of the opinion that the three men who hired a taxi here Sunday afternoon, were driven to Vineland and held up the taxi driver robbed him and drove off, left him gagged and tied to a tree are not the same three that bound up night watchmen and cracked safe of the Right House at Hamilton the night before.

The proprietor of the Chicago Cafe, a cheap hotel operated by a chinaman declares that they spent the night at that house. The taxi was called to that cafe. The driver was first asked what kind of a car he had. On being told it was a Chevrolet sedan the men, who were rough appearing, engaged it for a trip to Vineland. On arrival there the men demanded to be driven off the highway on a side road, stating that they expected a job on a farm. A few hundred yards down the sideroad the driver, Bert Flummerfelt of Young's Taxi Service had two guns poked in his face with an order to stop. The third man pulled him out of the car.

His watch and $5.50 in cash and his Provincial driving license were taken, thre three driving off in the stolen car, leaving him tied to the tree. Twenty minutes later he worked his arms free and phoned the St. Catharine from the nearest farm house.

BOOTLEGGERS TURN ATTENTION TO GRAIN

WINNIPEG, Oct. 2.—"Plug" thieves, who rob railway grain cars as they stand at right in sidings, are the latest menace to the western farmer, according to information obtained from local railway offices. Vast quantities of grain, the total amount of which is inestimable, are lost every year through operations of these "wheat bootleggers" it was reported.

Holes bored in the car floor allow half a bushel or so of wheat to trickle into a sack. The holes are plugged with corks made for the purpose and the loss unnoticed. Many such holes recently have been discovered when the cars are lofted in automatic dumping devices at Port Arthur, it was learned, and now inspectors are watching the car floors for signs of further devastion.

PROVINCIAL POLICE AT LINDSAY RESIGNS

LINDSAY, Oct. 2.—John Hartnett, of Lindsay, who was appointed a member of the Provincial Police for this district, has resigned. His resignation has been made necessary owing to the reorganization of the force in Victoria and Haliburton.

HARDING MEMORIAL IN BERLIN.

BERLIN, October 2. — The American Church in Berlin has announced that it will install a memorial window to the late President Harding. It was in this church that the Berlin memorial services for the late president were held.

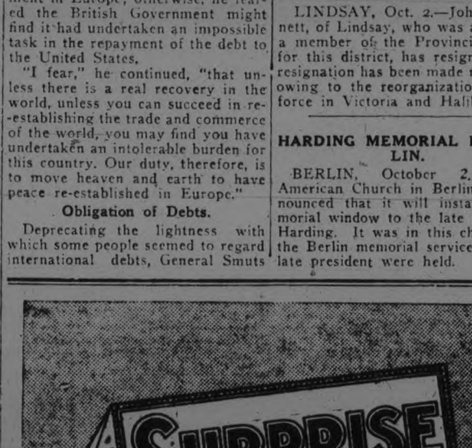

Made to Wear

SURPRISE is specially adapted for use in hot water. It lathers freely but lasts a long time without crumbling or breaking up.

A Pure Hard Soap

American Diva

Kathryn Meisle, contralto, is the latest American singer to achieve operatic fame. Born and trained in America, she will make her debut with the Chicago Civic Opera Company next month. Her home is in Philadelphia

AUTUMN CROPS WELL FAVORED

In Excellent Condition, Says Ontario Department of Agriculture.

TORONTO, Oct. 1.— Autumn growing crops and fruits have been greatly favored by the weather during the past two or three weeks, and are now in excellent condition, according to the report of the Ontario Department of Agriculture to-day. Fall wheat is doing well with the suitable weather prevailing, and fall plowing has been going on briskly. Pastures have also been in good grass, the effect being noticed in the improved cheese and cream, the output of which has been of an average quantity.

WEALTHY WIFE'S DEATH CAUSES INVESTIGATION

Charles Webb of New York Confident Suspicions Will Be Cleared Away.

STOMACH ANALYZED.

NEW YORK, Oct. 1. — Charles Webb, the young New Yorker, who waited ten years for wealthy Gertie Gorman to say "yes" to his ardent suit, to-day found himself the central figure in an official inquiry into his wife's death ten months after she had yielded to his importunities for marriage.

Charlie Webb was waiting again to-day, waiting for the delayed report of the chemists who are analyzing the contents of Mrs. Webb's stomach to see whether or not there is any truth in the charges of her relatives that she was done to death through the administration of a slow poison—probably bichloride of mercury. The friends of the young man say he is stunned by the suspicions as to the manner of his wife's death but is calmly confident that the chemists will sweep away all of the mystery and show that Mrs. Webb, twice millionairess, died of natural causes.

Mrs. Webb's friends always have contended that Gertie Gorman, as they knew her, was not a "man's woman." She had not cared for the companionship of men of an eligible age, she had waited till she was nearly forty years of age before she consented to matrimony. Young Webb's persistence, extending over a decade, broke down her natural aversion to wedlock.

Couldn't Understand it

Gertie's friends—and they included some of the most prominent persons in that circle of New York society which centres in the J. Pierpont Morgan section of Madison avenue —were so surprised at her announcement that she was to wed they openly avowed that some unusually strong influence must have been brought to bear upon the woman whom they had come to regard as a confirmed spinster. Some of the friends were so frank in their comment, that they became estranged.

(Continued on page 5.)

Barrie's Store News

Exclusive Ladies' Wear Shop

THE mode pays homage to distinguished Wraps. Luxurious with Fur, in Fabrics of Marvelous Beauty. A Wrap to be smart must be slender. The rule is almost without exception. Wraps that swathe and cling, that are drawn to one side with a line that moulds, are the thoroughbreds of the Fashion World just now.

A French Version

in camel shade marvella, trims its deep collar and cuffs with Viatka squirrel. The only hint of a flare comes in the sleeves. The lining of self shade pussy willow perfects a distinctive garment. The price $143.00

Reverse Stripes

are the trimming trick in a Wrap of seal brown gerona, with beaver collar. Here the cuffs break the straight line. Swiss crepe in corresponding shade adds a delightful completeness. The price $83.00

The Simplicity of the Method

reveals itself in black marvella, with soaring sable collar and wide cuffs. It fastens at the side with carved buckle and is lined with dove grey crepe, and is priced at $87.00

First in Fashion
First in Favor—
—THE—
COAT DRESS

Tailored in wool repps and twill cords in black, navy blue and the ultra modish tans and browns.

Be it ever so humble, no smart wardrobe is complete without at least one

COAT DRESS

The styles show delightful variety—coat lapels on bodice and the wrap-around idea in the skirts. Priced from ..... $17.50 to $45.00

Barrie's Phone 340

The Evening Examiner

PHONES—Editorial 1601, Business Office, 1600. Private Branch Exchange to all Departments.

The Examiner is a member of the Audit Bureau of Circulation.

The Daily Examiner, published every lawful evening, by The Peterborough Examiner, Limited. Office, 419 George street. $6.00 per year, delivered in city; out-of-town subscribers, by mail, $4.80 a year.

The Weekly Examiner, published every Thursday. Subscription price $1.50 a year.

U. S. REPRESENTATIVES.

Special U. S. Representatives—W. H. Stockwell, 629 People's Gas Building, Chicago, Ill.

New York—Chas. F. Miller, 225 Fifth Avenue.

Advertising Rates on application.

R. M. GLOVER, Managing Director.

TUESDAY, OCTOBER 2, 1923.

THE KU KLUX KLAN.

Most Canadians, the Examiner fancies, will agree with Lord Birkenhead's description of the Ku Klux Klan as ludicrous and without an excuse for existing.

That seems to be the whole case in a nut-shell.

What useful purpose is served by this mummery, of the parading around in sheets, the prattel about Kleagles and the "invisible empire" and all the other nonsensical features with which the organization is loaded, it is difficult to imagine.

If our neighbors want to put up with that sort of thing that is, of course, their privilege, but one thing is clear—there is no demand on this side of the line for any organization, Ku Klux Klan or whatever they chose to call themselves, which presumes to usurp the authority of the state.

Any attempt to plant the standard of the klan in this country should be vigorously dealt with.

There is no room here for that kind of thing.

GOOD ADVERTISING.

The fact that over 11,000 of the British harvesters who arrived this summer to assist in taking care of Western Canada's huge grain crop have not made application for a return passage and are evidently going to remain in the Dominion is doubly welcome.

In the first place, Canada gains 11,000 new citizens of more than average calibre, and, secondly, the decision of these men to become citizens here is prima facie evidence that they found the conditions such as to justify their becoming permanent residents, and thus affords an endorsation of Canada that should have a most beneficial effect upon the immigration plans of Hon. J. A. Robb.

It is good advertising for this country, so good that it should be used to splendid advantage in the British Isles by the representatives overseas of the Federal Immigration Department.

Many of these harvesters had no intention of remaining in Canada when they first planned their trip here, and the announcement that the vast majority of them have found the outlook so promising that they decided to remain affords the immigration officials a shot of ammunition that could be most effectively utilized in the United Kingdom.

The opportunity is too good to be lost.

MOTHERS' PENSIONS.

The Secretary of the local board of the Mothers' Allowance Commission in an address yesterday expressed his disapproval of the proposal to have widows with one child considered eligible for assistance under the Act, and he made out a strong case.

Undoubtedly, as he stated, the majority of the women who would come under the class are young and able to earn a livelihood or are living with their parents.

At the same time there are other widows with one child who have a hard time getting along, who find it almost impossible to get suitable employment and at the same time look after their child.

If the regulations could be made elastic enough to allow local boards, with the endorsation of the Provincial board, which is, of course, necessary in any event, to deal with special cases of this nature where the circumstances call for assistance the object of those who are pressing for an extension of the Act would be attained without going as far as the Government will be asked to do so at the next session.

The development of paternalism on a large scale is not a healthy sign, and to admit all widows with one dependent child into the circle of those who receive allowances would logically lead to any early demand that all widows whether with a family or not be included.

More elasticity in the existing regulations rather than a widening out of the Act would perhaps solve the problem.

BEGIN AT HOME.

There is a neat little sermon for Canadians generally in the latest bulletin issued by the Citizens' Research Institute, a copy of which has just been received by the Examiner.

Continuing its delving into the cost of government in Canada and dealing with the Federal Government's expenditures in 1921, the Institute calls attention to some interesting figures.

For example, the per capita expenditure in 1921-22 was almost two and a half times greater than that of 1913-14, and a sum equal to the total expenditure of 1921-22 would have more than wiped out Canada's net debt of 1914.

Furthermore, the total debt charges of 1921-22 were more than nine times those of 1913-14 and equalled 40 per cent. of the total net debt.

Such statistics as these cause the verdict that there are only two ways to lessen the burden—one, to do without some of the less essential services, or, two, to discover some means of cutting down the costs of producing the existing purposes.

Either of these is possible only when economy and efficiency become good politics, and they will become good politics only when the "savers" are as vocal, as insistent and astute as the "spenders," and when citizens and constituencies are willing to have national economy begin at home—their home.

The truth of this last statement should be readily apparent.

Unfortunately, most districts want to see the Government save money in some other locality, and they keep pestering Ottawa for unnecessary public works and expenditures or enterprises that can very easily be deferred if not dropped altogether.

GETTING SETTLERS.

It should not be surprising that Australia and New Zealand are getting a considerable flow of immigration when the details of their methods are looked into. Settlers are not, for example, selecting the Antipodes in preference to Canada after carefully comparing the relative merits of the two countries. They are choosing the southern hemisphere very largely because of the terms offered. Both Australia and New Zealand are giving very strong inducements to those who settle on their lands, and it is well that the people of Canada should know the facts of the matter.

In the first place, Australia pays $60 toward the passage of a selected British settler, and New Zealand pays a sum which is equivalent to half the cost of transportation. The meaning of the word "selected" will be discussed in a moment. It will be conceded at once that a man disposed to emigrate will be strongly influenced by this substantial contribution toward his moving expenses. Then, after his arrival, he is given financial assistance toward becoming a producer. In that regard the amount is not specified; but it comes within the scope of a broad plan which aims to place each settler in a position to reach self-containment as quickly as may be practicable. Back of this is an exceedingly comprehensive social system which has no parallel in any country. It gives particular attention to children and home life, and in that connection New Zealand lays emphasis on its low rate of infant mortality.

Australia and New Zealand not only follow a rigid policy of exclusion, but have as well an excellent organization in Great Britain for the purpose of exercising discrimination among those who apply for assisted passages. For instance, only in exceptional cases are reduced fares given to men and women over 50 years of age, the main object being to select only those who, on various grounds, are regarded as likely to succeed in their new home. It will be seen at once that all this is very important on its bearing on the final results of the general scheme of state aid. Preference is given to those who propose to take up land, and to farm-laborers. Artisans are discouraged, and find it very difficult to comply with the conditions on which they are permitted to remain in the country.

In fact, the word "selected" to which reference has just been made, is given a deep significance. The underlying purpose is to get desirable settlers, and in that regard Australia and New Zealand draw the color line fearlessly. They will not allow Asiatics to land at all, and emigrants from Southern Europe find themselves on arrival in contact with an educational and social test which very few, if any, are able to meet. In connection with the Antipodean scheme one also hears a good deal about "nominated" immigrants. These are people who already have friends or relatives in Australia or New Zealand, or for whom a place awaits. In all such instances the bona fides of the nominator are carefully scrutinized. In short, elaborate care is taken by the state authorities to see that fraud is made impossible, and, on the other hand, that satisfactory settlers are secured.

It would be futile to compare this immigration policy with any thing that is being done by Canada. Few parallels are discernible. We are inviting settlers; but we neither help to pay their passage nor give them any financial assistance after their arrival. To a large extent they have to shift for themselves. We have nothing approaching the broad plan of espionage and help given by Australia and New Zealand to new arrivals, nor have we as rigid a system of exclusion. There was a time when Canada gave assisted passages to immigrants, and paid a bonus to continental booking agencies; but time revealed a good many abuses, a great deal of waste, and some irregularities. Canada was often made a convenient side door for the United States, and, in view of the unsatisfactory nature of our experience between 1880 and 1905, it is scarcely likely that public judgment would approve any attempt to copy the methods adopted by Australia and New Zealand. It would involve a large sum of money, and opposed to all classes of expenditure is a demand for stern economy.

Canada is in urgent need of settlers, and, when our advantages are fairly appraised, we should not need to face all the risks attaching to a system of state aid in order to get them. Whether or not we could find something to appropriate from the Antipodean system of following up immigrants after their arrival is a matter for consideration; but, apart from that, our aim should be to adequately present to the right class of people in Great Britain and certain countries in Europe the inducements we have to offer. Those inducements are so meritorious that we should be able to draw tens of thousands to our shores. The time is fast approaching when no country on earth will have free land of arable richness to give away, and that should count strongly in our favor. However, free land does not attract as it once did. Settlers of the right type do not object to paying a fair price per acre if there are compensating advantages. B that as it may, the people of Canada will approve a comprehensive and aggressive immigration policy on the part of Government, in the belief that population is essential to our national development. Public judgment will not, however, assent to anything wasteful or inefficient in that regard. It demands satisfactory results.—Ottawa Journal.

EDITORIAL NOTES AND COMMENT.

Peterborough people who bought German marks some time ago can figure out their chances of making any profit from the fact that yesterday it required 333,333,000 marks to equal one dollar.

When Brockville sends 150 supporters, including the Mayor and other well-known citizens, as far west as Peterborough to encourage its ball team it can fairly claim the description of a good sporting town.

Judging from the way in which Canada's new loan is being absorbed, the Montreal Star is the only organization in Canada that can hear the "whisper of death."

Ottawa reports indicate that there will be a Federal probe into the Home Bank affairs. All the circumstances call for an investigation.

Lloyd George has received 4,500 invitations to speak in Canada and the United States. Yes, he has not accepted them.

Chicago's Health Commissioner says that moonshine whiskey has killed 150 people in his district since January 1st. However, it is still a long way behind the motor car as an instrument of death.

IT PAYS TO ADVERTISE!

WISE AND OTHERWISE

The weaker the cause, the greater its reliance on statistics.

* * * *

If crime is a result of poverty, who finances the bootleg business?

* * * *

Pater: A name boys apply to fathers since wood sheds have become garages.

* * * * *

Propaganda is just information, if any, badly warped to fit a prejudice.

* * * * *

Don't despair, even though you amount to very little. Think of the king of Italy.

* * * * *

Revolution is the process that enables the tax payer to be trimmed by a new cord.

* * * * *

A sugar boycott would be more ef-

fective if sugar didn't do such interesting things to fruit juice.

* * * * *

Settling a coal strike gets a Governor almost as much publicity as fighting the klan.

* * * * *

Speaking of city pride, if it is an honor to live where there are many, why dread hell?

* * * *

When thieves fall out, honest men get their due. When honest men fall out, lawyers get theirs.

* * * * *

The reason a third party develops slowly is because appetites are stronger than grouches.

* * * * *

It isn't always familiarity that breeds contempt. Lots of people are not familiar with the laws.

* * * * *

Before deciding that tonsils make the child dull, the teacher should take a look at the child's parents.

* * * *

If she speaks casually of "the servants" five times during her call,

you may assume that until recently she did her own housework.

* * * *

There can be no reasonable objection to our statesmen visiting Europe unless it is that they come back.

* * * * *

Fable: Once there was a conscience that didn't sneak away and hide at the sight of a great profit.

* * * *

It is only three generations from shirt sleeves to shirt sleeves unless supporting a used car hastens the process.

* * * * *

We shall not call patriotism a virtue until we observe it cheering a cripple five years after the axe is ground.

* * * *

Correct this sentence: "If ever we have a car," she declared, "we'll certainly take our less fortunate friends to ride."

PLOWING IN SASKATCHEWAN

REGINA, Sask., Oct. 1—According to latest crop reports received at the Department of Agriculture fifty-five per cent. of the threshing in Saskatchewan has been completed. Yields in several districts are reported higher than was anticipated. Fall plowing has started in some districts.

What were you paying, Madam, for:

BLACK TEA ?

The Department of Labor at Ottawa says these were the average prices for August.

BLACK TEA per pound

	60¢	70¢
Halifax		65.8
Charlottet'n		60.9
St. John		61.9
Quebec		67.8
Montreal		70.1
Sherbrooke		69.0
Ottawa		69.6
Brockville		73.2
Kingston		61.9
Belleville		67.5
Peterboro'		67.3
Toronto		69.1
S'Catharines		72.4
Hamilton		69.3
Brantford		68.6
Galt		68.6
Guelph		69.4
Kitchener		63.9
Woodstock		69.6
Stratford		68.4
London		72.7
St. Thomas		72.1
Chatham		64.7
Windsor		69.6
Sarnia		
Cobalt		69.3
Ft William		69.6
Winnipeg		66.4
Regina		66.1
Moose Jaw		70.6
Saskatoon		70.0
Prince Albert		
Edmonton		65.6
Calgary		65.4
Lethbridge		67.8
Vancouver		63.6
Victoria		63.2

How do prices in your locality compare with other cities? Are you paying more or less than average? These prices are for average good quality "delivered" goods. Watch for the changes in this chart next month.

To-morrow: Cooking Apples.

CATTLE, GRAIN AND PRODUCE

Peterboro—Toronto—Montreal—Winnipeg

PETERBOROUGH MARKETS.

Fruits.

Bananas, 30-60c doz., 10c lb.; oranges, 25-80c doz.; grapefruit, 10-15c each; lemons, 30-40c doz.; dates, 10c pound; apples, 25-75c peck; plums, blue damson 70c-$1.40 bkt.; yellow egg plums, 65c; greengages, 65-85c basket; canteloupe, 15-30c each; California grapes, 25c pound; domestic grapes, 50-65c basket; peaches California, 40-50c dozen; Crawfords, 75c-$1.15 basket; pears, 11-qt. basket, Bartlett, $1.40; Duchess, $1.25-$1.50; Anjou, $1.25; California pears, 40-60c dozen; Italian prunes, 20c quart; crabapples, 90c basket.

Vegetables.

New beets and carrots, 5c bunch; small cook. onions, 4lb. 25c, 5-3c pk.; Spanish onions, 3lb. for 25c; green and red peppers, 3 for 10c; cucumbers, $1 to $1.50 basket; tomatoes, 11-quart basket, 50-60c; green, 11-quart basket, 40c; endive, 10-15c; beans, 10c quart; watermelons, 50-70c; radishes, 5c bunch; Swiss chard 10c bunch; leaf lettuce, 5c; cabbage, 10-20c; potatoes, 39-45c peck, bag $2.25; celery 10-15c; vegetable marrow, 15-20c; pumpkins, 10-20c; corn, Bantam, 25-30c dozen; cauliflower, 25-50c; sweet potatoes, 2lb. 25c.

Nuts—Walnuts, 50c pound; Brazil nuts, 30c pound.

Dairy Products.

Butter, creamery, 38-45c lb.; dairy 35c lb.; oleomargarine, 25c lb.; eggs, 35c dozen; lard, 20-24c; shortening, 22c lb.; cheese, new, 30c lb., old, 40c.

Honey—Comb, dark and light, 20-25c, extracted, Bee-Kist, 5lb. 80c, 10 lb., $1.60; pure clover, 5lb. 73-75c; mixed, 5lb. 50-59c; 10lb. 99c-$1.15; buckwheat, 10lb. 99c.

Fish.

Salmon, pink 20c lb., red 18-25c; salmon trout, 23c lb.; white fish, 18c; halibut, 30c lb.; haddies, 18-20c, boneless 25c fillets, 28c; kippered herring, 20c; salt herring, 60c doz.; sea herring, 10c lb., fresh 3 lbs. 25c

Meats.

Beef, 10c-30c lb.; pork, 18-35c; bacon, 32-50c; sausage, 18-20c; veal, 12-27c; spring lamb, 15-45c lb.; mutton, 12-30c lb.

Hogs—Thick, smooth, cut, $9.00; select graded, $10.00; dressed, head on, $15.50; head off, $16.50.

Grain (Wholesale) and Flour. (Retail).

Wheat, fall, Marquis, 85c-$1 bus.; oats, 45c-55c; rye, 65c-75c; barley, 60c-65c; alsike, $4.00-$5.25; peas, $1.25 bushel.

Flour, $3.75-$4 half bbl; pastry flour, 85c-90c 24lb. bag.

Hay, Bran Etc. (Wholesale).

New hay, loose, $12-$14; baled, $16-$18; straw, $8-$12; bran, $28 ton; shorts, $33 ton.

Hides and Wool (Wholesale).

Cow hides, heavy, 7c lb., light, 8c lb; horse hides, $2.50-$3 each; calf skins, 10c; sheep and lamb skins, 50-75c each; shearlings, 20-25c each.

Wool, 18-25c lb.

TORONTO LIVE STOCK.

TORONTO, October 2. — The market at the Union Stock Yards yesterday morning had quite a holiday appearance, but sellers more ho apathetic, but sellers more hopeful owing to the smaller run. Yesterday morning's receipts were 2,951 cattle, 433 calves, 1,424 hogs, and 2,125 sheep and lambs.

There were 517 cattle on through billing, of which three loads were for export. The total carry-over for last week was less than expected, and only totalled 1,166 cattle. The total offering was therefore a little over 4,000 head, compared with last week's over 7,000.

The average quality of yesterday's cattle was not good. There were only about four loads of heavies and exporters were not particular whether they operated or not. The cooler weather is sending more cattle in from the country north from Barrie to North Bay, and these as usual, are of poor quality. One firm had 16 loads of Western cattle on sale, and all told there were about 500 head of these on the market.

In general there was not much change in prices from last week and no sales seemed to indicate any advance. For a load of plain steers, for killers, around 800 pounds each, Harry McCrae paid $4.75 a cwt. Packers wanted more canners and bologna bulls than were on the market, and the latter sold at $2.75 and $3.00 a cwt.

Lambs had a steadier undertone, as was expected after last week's slump. Trade was slow in opening, and an early bid of 10 cents a pound for bucks was turned down. One load of top lambs was sold by F. Dunn at 12 cents for the ewes, and $10.50 a cwt. for the bucks. This made the market half a dollar higher than last Thursday.

For another load 11 1-4 cents was paid for the ewes, but these were not tops, and included a fair proportion of mediums.

Sheep were quite steady.

Packers' buyers in hogs said they were paying steady prices, but left the inference that they may try to shade the price a little later in the week. Yesterday's quotation was $8.75 a cwt. f.o.b., and 60 cents a cwt. added fed and watered.

Current Quotations.

Heavy steers, choice	$7.50 to	$8.00
Choice butchers' cattle	7.25	.....
Good butchers	6.25	6.75
Medium butchers	5.50	6.00
Common butchers	4.25	5.25
Good, choice feeders	6.25	6.75
Stockers, good	5.00	5.25
Stockers, common	3.50	4.00
Choice cows	5.25	6.00
Good cows	4.50	5.00
Medium cows	3.75	4.00
Common cows	3.00	3.50
Canners and cutters	1.25	2.00
Choice bulls	4.75	5.00
Good, fair bulls	3.50	4.00
Bologna bulls	2.50	3.00
Baby beeves	9.00	11.00
Spring lambs, choice	11.50	12.00
Spring lambs, bucks	10.50	10.50
Spring lambs, common	9.00	.....
Yearling lambs, choice	7.00	8.00
Good, choice sheep	7.00	.....
Heavy sheep and bucks	4.00	.....
Choice calves	12.00	.....
Medium, good calves	10.00	11.00
Common calves	7.00	9.00
Grasser calves	3.50	4.50
Hogs, fed and watered	9.35	.....
Hogs, f.o.b.	8.75	.....
xChoice milchers and springers	80.00	110.00
xMedium milchers and springers	50.00	65.00
xCommon	40.00	50.00

x—Each.

MONTREAL PRODUCE.

MONTREAL, Que., Oct. 2.—(Canadian Press)—The trade in future cash wheat was very quiet on the local cash grain market today. The foreign demand for grain was limited and the market was dull. A fair amount of business was done in spring wheat flour, the tone was steady. The trade in winter wheat flour was also steady. There was no change in the condition of the market for millfeed, the feeling was firm. Trading in baled hay was quiet and prices were steady. A fairly good trade was done in eggs with no change in prices. A weaker feeling prevailed in the market for potatoes. The butter market was dull and easy.

CHICAGO GRAIN MARKET.

CHICAGO, October 2 (Canadian Press). — With corn soaring to new high price records for the season, wheat and oats yesterday developed fresh strength. Reports that frost in Ohio, Indiana, Illinois, and Iowa had done corn direct damage equal to 70,000,000 bushels, exclusive of reduction in quality, was the chief bullish influence affecting all grain.

Wheat closed firm, 3-4c to 1 3-8c to 1 1-2c net higher. December $1.06 5-8 to $1.06 5-8 to 3-4, and May $1.10 3-4 to $1.10 3-4 to 7-8.

Corn finished 1 3-4c to 2 5-8c up; oats at 1 1-8c to 1 1-4c up; and provisions varying from 12 cents decline to 12 cents advance.

At first the wheat market showed a downward tendency owing to disturbed conditions in Germany and the lower prices at Lievrpool. The notable strength which soon developed in the corn market, however, brought about a quick reversal of the action of wheat. Buying of corn has been persistent from the outset, and had been more or less stimulated because of continued wet weather West. It was after bullish crop estimates were made public, though, that corn values began to jump in earnest. Throughout the remainder of the day, demand for corn was on a broad scale, with offerings small, and May went above any previous top figures for that month this season.

Profit-taking sales in the wheat market led to only a moderate reaction from the day's best prices. Free buying on the part of commission houses absorbed the offerings.

Meanwhile, talk of the likelihood of Government aid to wheat growers and the absence of export business apparently failed to make much impression.

Shippers of corn bid prices of cash corn up in competition with industries, No. 2 yellow sold as high as 94 1-4c a bushel, the topmost quotation yet in 1923. Oats, like corn, reached new high price records for the seasons.

Provisions were firmer with hogs and grain.

CHICAGO CATTLE.

CHICAGO, October 2 (Canadian Press). — Cattle, receipts 26,000; fairly active; fed steers and yearlings closing 15c to 25c higher; best matured steers, $12.35; mixed yearlings upward to $11.75; stockers and feeders active, strong to 15c higher; bulk, $5.50 to $6.50; bulk bolognas, $4.25 to $4.50; light grass bulls downward to $3.50 and below; bulk vealers to packers, $11.50 to $11.75; few at $12.00.

Hogs, receipts 42,000; desirable kind steady to 10c higher; others mostly 10c to 15c lower; bulk good and choice 180 to 325 pound average, $8.00 to $8.40; top, $8.45; desirable 140 to 160 pound averages, $7.50 to $7.90; packing sows, $7.10 to $7.30; better grades weighty killing pigs, $6.50 to $7.25; estimated holdover, 12,000.

Sheep, receipts 48,000; fairly active; fat lambs unevenly steady to 25c lower; bul knatives $12.25 to $12.75; culls, $9.00; very few fat sheep offered; feeder lambs around 25c lower; bulk, $12.75 to $13.00.

QUEBEC BUTTER.

MONTREAL, October 2 (Canadian Press). — At the Quebec Agricultural Co-operative Society auction sale held at the Board of Trade yesterday, there were 740 packages creamery butter offered, of which 125 packages No. 2 creamery sold at 35 3-8 cents per pound, and for 365 packages special pasteurised creamery 36 3-8 cents per pound was bid, with 37 3-8 cents per pound asked, and for 250 packages No. 1 pasteurised creamery 36 1-8 cents per pound was bid with 37 1-8 cents asked.

200 PACKAGES SOLD.

ISLE VERTE, October 2 (Canadian Press). — At the meeting of the Board there were 200 packages creamery butter offered, and all sold at 36 1-4 cents per pound.

STERLING RATES.

MONTREAL, October 2 (Canadian Press). — Sterling exchange rates were quoted here yesterday as follow:

Demand—4.63 3-8.

Cables—4.63 5-8.

EGG MARKETS.

OTTAWA, October 2 (Canadian Press). — The market for fresh eggs shows very little material change. Receipts continue light and the market firm. Storage eggs are moving into consumption freely and supplying a large part of the demand. Carlots of storage firsts are being offered 35 f.o.b. Winnipeg. Some further sales for export are reported at 38 f.o.b. Montreal.

Montreal irregular, specials 48 to 50, extras 40 to 42, firsts 35 to 36, seconds 30 to 32.

Winnipeg stronger, 2 cents higher, quotations delivered extras 34, firsts 29, seconds 22.

Saskatchewas markets firm, dealers quoting delivered extras 31, firsts 26, seconds 21.

Alberta dealers quoting delivered extras 33, firsts 30, seconds 21.

British Columbia local fresh extras 47, firsts 45 at country points.

Chicago higher spot 32 to 34, refrigerators September 28, November 28 1-4, December 28 5-8.

BRITISH EGG MARKET.

GLASGOW, October 2 (Canadian Press Cable). — Shillings per ten dozen: Irish cold stored, 15 1-2 to 16; fresh 19 to 22; Danish sixteens, 18, eighteens 19 1-2 f.o.b., fair demand; retail, 1 2-3 to 2 1-2.

WINNIPEG CATTLE

WINNIPEG, October 2 (Canadian Press). — Receipts, 5,670 cattle and calves, 690 hogs, and 160 sheep and lambs.

With a heavy volume of offerings, trading was dull and draggy on the cattle market yesterday morning. There was a poor demand for the better grades, while plain and medium killing steers sold from $3.00 to $4.00 and butcher cows from $2.50 to $3.25.

On the hog market, thick smooths weighed up to $9.25 and select bacons at $10.17 1-2.

The sheep and lamb market held steady at $7.00 to $9.50 for lambs and $4.50 to $6.00 for sheep.

PRIZE BULL SOLD TO AMERICA.

LONDON, October 2 (Associated Press). — The Jersey bull, Xenia Sultan, has been disposed of for shipment to America. Although the price has not been divulged, the figure is stated to constitute a record.

THE GREAT HERBAL HEALER

Whether it is a cut that threatens to fester, a burn or scald that won't heal, ringworm, itching eczema, ulcers, poisoned sores, or weakening agony of piles, Zam-Buk quickly soothes and heals. By utilising the hidden curative virtues of certain rare medicinal herbs, Zam-Buk has opened up new possibilities in skin treatment.

Zam-Buk

Zam-Buk is the one ever-ready, perfectly self-contained healer which can always be thoroughly relied upon. Free from lard and other rancid animal fats of common ointments, and composed only of the purest and most valuable herbal extracts, Zam-Buk provides the ideal home remedy for a thousand emergencies.

'A SURGERY IN A TWO-INCH BOX'

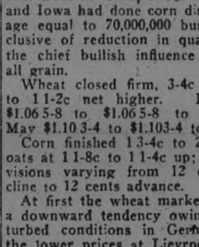

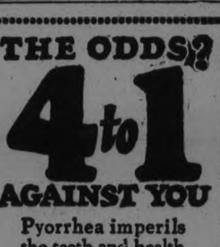

THE ODDS? 4 to 1 AGAINST YOU

Pyorrhea imperils the teeth and health of four persons out of every five past forty and thousands younger. Nature warns you of its coming with bleeding gums. Take no chances: Act!

Brush your teeth with

Forhan's FOR THE GUMS

More than a tooth paste —it checks Pyorrhea

35c and 60c in tubes

SMOKE OLD CHUM TOBACCO

MANUFACTURED BY IMPERIAL TOBACCO COMPANY OF CANADA LIMITED

BURLEIGH NEWS

BURLEIGH FALLS, Oct. 2.—A number of people from here attended the Lakefield Fair on Wednesday last.

Mrs. W. G. Stone has returned after spending a couple of weeks in Lakefield with her daughter, Mrs. Sanderson.

Mr. Albert Bolton took in the excursion to Bobcaygeon Fair on Friday.

Mr. Geo. Mowden passed through here last week with a large drove of cattle.

Miss Olive Drain spent the week-end with friends on Long Lake.

The many friends of Mrs. Norman Bolton regret to learn of her recent illness.

Miss Hazel Winson has accepted a position in Peterboro.

Miss L. Walsh of Peterboro has returned to her home after spending a couple of weeks with her aunt, Mrs. D. Walsh.

Mrs. Robt. Stone visited her daughter, Mrs. A. Batten last wek.

Mr. and Mrs. Willie Dunford and family attended the Bobcaygeon Fair on Friday.

Mrs. C. Montgomery of Lakefield was a recent visitor at the home of her parents, Mr. and Mrs. Wm. Winson.

The stone crusher was closed down last week. The road gang has broken up after completing a very successful summer's job.

ACCIDENT KILLS YOUNGEST

PORT ARTHUR, Ont., Oct 1.—George Prout, aged four was instantly killed near here last night, when an automobile overturned on the hill. Other members of the family were in the car but escaped injury with the exception of an elder sister, who had a bruised shoulder. The family lives at Kakabeka Falls.

Cobourg and District

COBOURG, Oct. 2.—Several real estate transfers have taken place in town and country during the past few days.

Mrs. J. W. Rowcliffe, Baltimore, has sold her property in that village to Mr. Monroe of Acton who will take possession shortly. Mr. Monroe has two sisters residing in this locality and he himself is not a stranger in the community.

Thomas McKind has sold to Mrs. Ada McGale a house and lot on Albert street, Cobourg.

Mrs. Catharine McKay has sold to Bertram Miller a property at the corner of Ball street and Ball Lane, Cobourg.

John W. H. Nurse has sold to James Tait part of lot 24 in the 8th concession of Hamilton township.

A. C. McGlennon has sold to James Shaw part of lot 1 concession B, Haldimand township.

Mrs. Nobles property at Wicklow in Haldimand township has sold to Wm. Button, Colborne, who will start a garage there, it is understood.

Presentation to Citizen.

Mr. W. E. Barrett who has been employed by the Cobourg Matting Company for some years, is leaving town having taken a position elsewhere. At the regular meeting of the Cobourg Lodge 136, I.O.O.F. he was presented with a handsome three-link stick pin set with pearls. An appropriate address was read by Mr. Arthur Boyle, N.G. to which Mr. Barrett made appreciative reply. Mr. Barrett has been a resident of the town for the past nineteen years and his departure is regretted.

Peterboro Representatives.

Mrs. C. C. Graham, Mrs. Herbert Stinson and Mrs. W. H. Lytle of Peterboro represented Otonabee Chapter at the district meeting of the Daughters of the Empire held in Port Hope on Wednesday.

The Mohawk Fair.

Of all of the fairs on the lakefront district none attracts more interest perhaps than the one arranged for by the Mohawks on the Tyendenaga Reservation, A citizen who attended states that the showing of horses and cattle was excellent, and also the domestic manufacturers. Horse races are of course a feature, there as elsewhere, and there were some close trials of speed. The school children showed their pet stock and a lively interest in the fair is taken by young and old.

Farmers Are Pleased.

The fine weather of the week that has just passed was a matter of general comment with the farmers on the market Saturday. It has given them a chance to complete the silo filling and the digging of potatoes, and also to get down to the fall plowing, the ground being in good condition now. On some farms fall wheat is up, and looks well. The rains have improved the pastures, and the flow of milk is accordingly better.

Half Holidays Over.

The merchants observed their last half holiday for this season on Wednesday of last week, and business will proceed as usual for six days of the week until next spring. The Wednesday half holiday has been pretty well observed heer throughout the summer and autumn so far, excepting by the industries, who take Saturday afternoon instead.

Stark—Morris.

The marriage took place at Ameliesburg last Wednesday, Rev. J. D. P. Knox officiating, of Miss Thelma Leone Morris, daughter of Mr. and Mrs. George Morris of Massassaga to Mr. Floyd N. Stark, son of Mr. and Mrs. Calvin Stark of Thurlow. They were attended by Mr. and Mrs. Rose Fairman of Huff's Island. The young couple left later for a motor trip to Western points.

Fowl Supper.

The annual fowl supper of the Plainville Methodist church held on Monday evening proved to be a very enjoyable affair. There was a record attendance and an abundance of good things to eat. After the supper a fine entertainment was given. Miss Tuite of Albert College, Belleville gave much appreciated recitations. Rev. Mr. Rickard sang, and a number of ministers gave addresses including Rev. Mr. McCord of Harwood and Rev. J. S. Ferguson, Baltimore, Rev. F. J. Horwood is pastor of the church.

Car Stolen.

The theft of a practically new car belonging to Mr. W. J. Bradley of Newcastle occurred recently. The garage is close to Mr. Bradley's residence, but the thieves managed to get away with the car without awaking any one.

Fruit For Hospital.

Orono Women's Institute is asking every member to contribute one quart of fruit towards a supply which is being collected to send to the Sick Children's Hospital, Toronto.

Cobourg C.I. Won.

At Port Hope on Friday Cobourg Collegiate Institute won from the Port Hope High School in an interesting game of ball 8-4. Gibson pitched a good game for the winners. The baseball season is practically closed now, but it has been an interesting one from every point of view. As yet there is little talk about hockey, but the summer-like atmosphere may account for this.

TRENT RIVER

TRENT RIVER, Oct. 2.—Rally Day Service was observed at the Methodist church Sunday by a large congregation. The choir consisted of the Junior Girls and Boys of the Sunday School, Rev. Mr. Seymour gave an address on "Growth."

The Ladies' Aid will hold their regular meeting Wednesday afternoon at the church at 2 o'clock.

Prof. Wayne of Albert College, Belleville, will address the congregation Sunday next.

'First Aid' For Sick Children

THE experienced mother is not alarmed when a child becomes sick. She knows that most of the ailments of childhood are trifling. If it seems serious she calls a doctor, but whether or not she calls him, she gives, first of all, a good laxative medicine. The doctor would advise that anyway. It is his "first aid." Such experienced mothers as Mrs. G. R. Paquette, Pierreville, Que., and Mrs. J. F. Beale, 325 Johnson Av., Winnipeg, always give Dr. Caldwell's Laxative Syrup Pepsin at the first indication of sickness. Such timely doses have saved them much worry.

The Meaning of "Good"

All doctors agree that a thorough cleaning out of the bowels is of first importance for it removes dangerous intestinal poisons. They will also advise a "good laxative," and by "good" they mean one that is effective and yet harmless. They know that there are physics that never should be given to children — calomel, which is mercury and loosens the teeth; phenolphthalein, a coal-tar drug that causes skin trouble; salts, which concentrate the blood and dry up the saliva. They consider Dr. Caldwell's Laxative Syrup Pepsin safe for all ages as they know it is a simple vegetable compound of Egyptian senna with pepsin and agreeable aromatics. The formula is on the package.

Give Laxative for Colds

Adults should have at least one movement of the bowels every 24 hours, and children two or three. Failure to have it means constipation, then headache, biliousness, drowsiness, lack of appetite. Give a dose of Dr. Caldwell's Laxative Syrup Pepsin at bedtime, and there will be health and good feeling by morning. A dose costs less than a cent, and a bottle can be had at any drug store. Colds and constipation come together, so if you notice coughing or sneezing stop it at once with Laxative Syrup Pepsin.

If You Want to Try It Free Before Buying

"Syrup Pepsin," 24 Caldwell Bldg., Toronto, Ont.

I need a good laxative and would like to prove what you say about Dr. Caldwell's Laxative Syrup Pepsin by actual test. Send me a free trial bottle. Address to

Name_____

Address_____

Not more than one free trial bottle to a family

Mr. E. H. Fairbrother of Toronto, spent Sunday at his cottage.

A severe electrical storm visited this locality Friday of last week.

Mr. and Mrs. D. Waterhouse attended the fair at Campbellford last week.

Mr. and Mrs. Claud Goodman attended Campbellford Fair.

Mr. and Mrs., Holmes motored from Toronto, and are spending a few days at their cottage.

The fishing has been excellent the past week, some fine big lunge have been landed by th tourists.

NEWS OF HASTINGS AND THE DISTRICT

HASTINGS, Oct. 1.— Rally Day was generally observed in the local churches on Sunday in connection with the Sunday school.

Friends of the school had gone to a great amount of trouble in floral decorations and the programme provided for the occasion was carried out in its entirety.

The service was one long to be remembered and fraught with blessing.

In the evening, in the Methodist church, the annual League rally was held, Rev. Tucker, of Toronto, gave the address of the evening and some good vocal selections were rendered by the choir.

The funeral of the late Sylvester Rusaw was held on Sunday afternoon from his late residence to Merrill's cemetery. A very large concourse of relatives and friends of the family had gathered to pay their last respects to a kind neighbor and friend. Rev. M. L. Hinton, pastor of the Methodist church, spoke very feelingly from the text, "For me to live in Christ but to die is gain," and paid a high tribute of respect to the memory of the deceased, who, though a very great sufferer, bore it all with true Christian fortitude. The funeral was under the direction of the L.O.L., of which he was a respected member and was very largely attended.

Mr. and Mrs. W. Brown left on Monday morning for a visit with friends in Kingsville and Detroit.

Mr. and Mrs. Thos. Watson, of Norwood, were in town on Sunday attending the funeral of the late Mr. Rusaw.

Dr. J. H. and Mrs. Hess and family motored to Wooler on Sunday to visit the former's sister, Mrs. S. McColl, who is seriously ill.

Mr. and Mrs. Harry Lambert were in Toronto on Sunday visiting their son Earl, who is very ill and is about to undergo a critical operation. His many friends here wish for him a speedy recovery.

Mrs. J. Begg, of Peterborough, is visiting at the home of Mrs. S. Rusaw.

Miss Annie Sargent of Westwood, was in town on Sunday.

Miss Bessie Warner spent Sunday with Mr. and Mrs. Wm. Warner.

Mrs. Charlie Huycke has returned from a visit with friends in Millbrook.

Paul Bailey and John Howard have left for Montreal to attend college.

Dr. Wade of Norwood, was in town on Sunday.

STANDING OF PUPILS S. S. NO. 13, OTONABEE

Following is the standings of pupils in S.S. 13, Otonabee for the month of September:

Sr. IV—Myrtle Thompson, Jean Slattery, Kenneth Pickel, Catherine Hayes, Bessie Hayes.

Jr. IV—Jack Slattery, George Nurse, John Nurse.

Sr. III—Mary Rutherford, Lena Dewart, Harry Rutherford.

Jr. III—Leta Dixon, Evelyn Nurse Emmeline Swan, Tommy Thompson.

Jr. II—Lillie Dixon, Agnes Crowley, Jim Slattery, Della Thompson.

Sr. I—John Dewart, Max Swan.

Primer—Mary Walker, Gordon Robinson, Alice Burns, Harold Dixon, Rae Crowley, Raymond Robinson, Beatrice Wade, Percy Crane.

What this country needs is heavy underwear that will not itch.

Autos are thick. So are some auto drivers.

Tramped Far On Half Loaf

CAMPBELLFORD, October 2. — Chief Duncalfe has sent to the Seymour Council a bill for $13.00 for taking care of four French - Canadians from Waterloo, near Montreal, who were taken into custody while hanging around the premises of W. M. Stephens, after having been refused permission to sleep in the barn.

The men had been lured to work on the C.N.R. section at Beaverton, but found the work too hard, and after four days started to walk home.

All they had to eat on the journey from Beaverton to Peterborough was one loaf of bread. They walked here from the latter city, and were almost famished when the Chief took them into custody.

After being fed and lodged for the night, they were allowed to proceed on their way.

OYSTERS ON HALF SHELL WAS STONE AGE MENU

WINNIPEG, Oct. 2—(Canadian Press).—Oysters on the half shell was apparently no unusal item on the stone age menu in Manitoba, whether our cave-man ancestors had a fondness for the succulent bivalve is not easily determined, but, certain it is that they could without much trouble, gathr a few dozen for the preface of a meal of roast dinosaur.

Plowing along the top of a hill at Pope, Manitba, A. G. Shearer recently unearthed what is believed by scientists to be a relic of the pre-glacial age—a fossilized oyster.

"In all probability he struck a rock carried by the ice of the glacial age and belonged to a period millions of years earlier than the ice age," was the comment of Dr. R. C. Wallace, professor of geology at the University of Manitoba. Mr. Wallace stated that the limestone and clays of this province were full of fossils of millions of years ago. At one time, he said, this whole country was the bed of an ocean. There is no river or lake near Pope now.

TO RAISE BUTTERFLIES.

LOS ANGELES, Oct. 2.—(Associated Press)—An application made by John Hewlett, of Redlands, Cal., for a permit to establish a butterfly ranch on 40 acres of land in the Angeles forest reserve near San Bernardino, has forced the national forest bureau to go into extensive research to determine what effect butterfly culture would have on a forest.

According to Forest Supervisor R. H. Charlton there never, to his knowledge, had been such an application before and he held up Mr. Hewlett's request until the mattre could be investigated.

Mr. Hewlett proposed to sow the 40 acres in flowers favored by butterflies and to breed the insects to be sold for decorative purposes.

There are two fox farms in the national forests of southern California, permits for which were granted after it was determined that the animals could not damage the preserves. This section also boasts of alligator, ostrich and lion farms, not, however, on the national domain.

FIVE BYE-ELECTIONS IN QUEBEC OCTOBER 20TH

MONTREAL, October 1. — La Patrie, the French language paper of this city, states that it learns officially that the five provincial bye-elections will be held in the province on Monday, October 22nd next.

The seats are vacant in Quebec County, Yamaska, Richmond, Brome and Abitibi.

WARKWORTH NEWS

WARKWORTH, Oct. 2.—Mr. and Mrs. W. V. Drewry motored to Cobourg on Sunday. Mrs. Knight accompanied them as far as Grafton.

Mrs. W. C. Day and son, Oran, also Mrs. Jas. Arkels and Craig of Castleton, were in town Sunday.

Mr. Duncan Macpherson returned to Toronto on Monday after spending the past week at the home of his uncle, Mr. W. J. Baker.

Miss Blanche Baker has returned after spending the past two weeks at the home of her brother, Mr. M. J. Baker, Hastings.

Mrs. Leo Phillips spent a few days at the home of her sister, Mrs. W. Nelson, Castleton.

WEALTHY WIFE'S

(Continued from page 3.)

Mrs. Webb's relatives, especially her aunt, Mrs. William T. Hunter, of Devon, Pa., were nonplused by the marriage. Naturally these relatives and friends never had a kindly feeling toward Webb. They had known him as Gertie's persistent but unsuccessful suitor for a great many years, had known that he had advised with Mrs. S. Jennings Gorman her mother, about real estate matters but they regarded him as having been definitely placed on the plane of a friend of the family. They suspected no change of status even after Mrs. Gorman died some two years ago. But there was a change. Gertie was left alone with her father Webb pressed his advantage after the mother died and eventually broke down his sweetheart's resistance.

Was Shunned

Still living in his father-in-law's palatial Madison avenue home, Webb complained to-day that he had been shunned at the funeral Saturday. He was not surprised however, to get a request to confer with the New York authorities who desired to question him as to his married life and his knowledge of the various illnesses which led to his wife's death. The authorities admit that in the absence of a definite report from the chemists they have nothing upon which to proceed. In view of the suspicions which have been expressed so freely by her friends and relatives however, they were certain Webb would want to tell his side of the story. It is known that Judge McIntyre consulted the New York city authorities before Mrs. Webb's death and the prosecuting attorneys here have been led into the inquiry on the theory that if any poison was administered the plot began in this city.

Had Large Estate

The chemist's report may not be ready for several days yet. But meantime the relatives who were made the main beneficiaries of Gertie Gorman's $2,000,000 estate under a will signed prior to her marriage have come to New York to make war against any part of the estate passing to Webb under the ten line will in his own handwriting signed during the last illness of Mrs. Webb.

In all its aspects the case promises to become one of the most noted in this city of manifold mysteries.

For Your Health

you should buy the best.

"SALADA" TEA

H500

is the purest and most scientifically prepared tea, sold today. — Try it.

RALLY SUNDAY AT FAIRMOUNT CHURCH

Address on Possibilities of the Sunday School's Work

CAVAN, Sept. 30— Mount Pleasant and Fairmount Sunday schools had a splendid "rally day" service on Sunday at Fairmount. Mr. Carley sang a solo. The Rev. Mr. Horwood delivered a very interesting address on "Fourfold Growth, and How Our Sunday School Can Help." He kept the primary classes and also the older people interested throughout. At the close of the service Mr. Horwood played a selection on the organ ,which was very much enjoyed.

There was a good attendance from the three Sunday schools. The church was filled to capacity. There were four Sunday school superintendents present: Mr. Gardiner from Mt. Pleasant, Mr. Douglas from Cavanville, Mr. Hooten of Fairmount, also Mr. Snelgrove, who was visiting friends at Fairmount.

The Rev. R. L. Richards and Mr. Richard Matchett attended the district meeting in Frazerville on Thursday afternoon.

Personal Mention.

Mr. and Mrs. Ernest Armstrong and two little daughters spent a week at Parry Sound visiting Mr. Armstrong's sister, Mrs. Alex. Ferguson. During the hot week they found it very pleasant at the Georgian Bay.

Mr. and Mrs. Fred Perrin, Little Britain, were guests of Mr. and Mrs. F. M. Staples on Sunday.

Mr. and Mrs. Harry Lang attended Orono Fair on Friday.

Mrs. Casey, Valentia and Mrs. Staples, Hamilton, are visiting at the home of their brothers, Mr. James and Mrs. Edward Keegan.

Born—In Cavan, on Friday, September 28th, to Mr. and Mrs. Hal Argue, a daughter.

Next Sunday Thank offering services will be held at Cavan Methodist church, at eleven a.m. and seven p.m. Rev. R. Bamforth, B.A., of Peterborough, will preach at both services. The choir will render special music.

The services for the day on the other appointments will be withdrawn.

A LITTLE STORY ABOUT BEER, BUT NOT IN U. S.

BUENOS AIRES.—(By Mail to United Press).—The internal consumption of beer in the breweries of the Argentine is 5,600 litres daily, which represents an annual loss to the tax authorities of 70,213.32 pesos, as beer consumed in breweries is not taxed.

The beer industry is one of the best organized in the Argentine, and is virtually a monopoly, as it is controlled by one financial group.

This industry, with its big profits, increasing annually, has always been greatly favored by the Federal and Provincial tax authorities, who do all within their means to reduce taxation on it. Recently a law was passed reducing taxes by 75 per cent., which means an annual profit for the breweries, but not for the consumer ,of 3,450,000 pesos, as the prices have not been reduced.

IRISH BOY CRUSHED TO DEATH AT CORNWALL

CORNWALL, October 1. — John Morton, aged 18, was instantly killed when he was crushed between the Canadian Merchant Marine Steamer, Canadian Engineer, and the side of Lock 21 of the Cornwall Canal here last night. Morton was was going down a rope preparatory to placing a line to hold the steamer while it was being locked through when he slipped between the coping and the boat. When he shipped with the Canadian Engineer in Montreal, about three weeks ago, he gave his home as Belfast, Ireland.

SleeplessBabies

IS BABY restless? Get Johnson's Baby Powder at once. Massage it over the tender skin. Baby is comforted and sleep comes.

Your Druggist is More Than a Merchant. Buy to-day

Johnson's Baby Powder

Put your Complexion at ease

A COMPLEXION that is bathed night and morning with Peerless Erasmic Soap has nothing to fear from the verdict of close inspection—it is as enchanting in the brightness of day as in the softness of evening lights. Its bloom of youth revels in the nearness of eyes, for an Erasmic complexion is your own complexion; its innocence of make-believe is its charm.

And Peerless Erasmic is as delightful for its subtle fragrance as for the enchanting beauty it lends to the skin. It is distinctive without being insistent; it is neither pronounced nor obvious, and it has a lasting fragrance that few soaps possess.

Peerless Erasmic Soap

The Dainty

For Peerless Beauty

25c a cake, at all good stores, where you can also obtain Erasmic Shaving Stick, Solidified Brilliantine, Bath Crystals (Perfumed), Shampoo Powder, Concentrated Perfumes and Poudre de Riz.

Made by "ERASMIC" Perfumers LONDON and PARIS

Canadian Agents and Importers, ANGLO-AMERICAN AGENCIES Limited 41-43 St. François Xavier St., Montreal, P.Q.

The Children's Hour

They are the gold of Memory's storehouse—those hours "between the dark and the daylight."

And under the spell of the evening lamp, the Children's Hour becomes a Magic Hour, when Age forgets its years and wanders with Youth into the Land of Make-Believe.

All too soon those hours pass; but the cheerful light is always there to touch with magic those other hours between the Dawn and the Twilight of Life.

There are rooms in your home which will need the magic touch of Edison MAZDA Lamps. Put the right lamp in each socket and see how much you add in comfort and cheer.

Go to the Edison Mazda Lamp Agent in your neighborhood. He knows just which lamps will give the best lighting effect with every fixture in your home—and at the lowest cost.

"Made in Canada"

L-6

EDISON MAZDA LAMPS

Edison Lamp Works of Canadian General Electric Co. Limited

Every Woman in Peterboro will Want a HANDBAG - - each 98c

BECAUSE THEY ARE REAL LEATHER AND A GREAT SPECIAL

Fine soft Leather Bags and Beauty Boxes that usually sell for double. Well lined, completely fitted and in all favored colors.

Richard Hall & Son Limited

Genuine English New Cashmere Sports Stockings - - - pair 98c

One of the smartest style Stockings worn this season. Stout, well woven qualities insure longer wear and colors of suede, grey, black, navy, reseda and brown. All grouped in all sizes for your selection.

We'll Maintain Our Value Leadership--Now And Always

Cold Weather Coming! Blankets

Even now the nights are getting chilly and a warm Blanket to throw over the bed does not come amiss. We specialize the largest Flannelette Blanket and the best quality that is marketed today at the low Sale price of, per pair,

$2.95

THEY MEASURE 72 x 90 INCHES

Pure Linen Towelling 13c yard

At such savings you can afford to lay away some Towelling for future use. Firmly woven, in natural, full bleached or brown and white stripe. 16 inches wide. Regular 25c quality. A savings of 12 cents on every yard purchased.

English Colored Flannelette 19c

These are splendid colors in stripe designs and make warm clothing for cold weather wear. 30 inches in width. A quality consiserably above the average.

Better supply your needs Wednesday.

All-Wool Serge $1.19 yard

54 INCHES WIDE

Nothing is more popular for children's school dresses. It's serviceable, too, and may be had in such colors as black, navy and brown.

Velour Blanket Coating $2.39 yd.

A great value for children's and women's coats. 54 inches wide. Colors of navy, cadet, Copenhagen, grey, nut brown, seal brown, rose and ivory. Specially priced for Wednesday.

A TIMELY NEED MET IN A TIMELY WAY

Burberry Topcoats $13.90

Right now when women are needing smart style Coats we have planned this Coat Sale, and the low price makes it possible for every woman to have a new Burberry Coat.

They are made of English plaid back tweeds in grey and brown heather mixtures. Perfectly tailored, box pleated backs, raglan sleeves and leather button trimmed. Nothing to compare with these Coats have been shown this season.

Chic Fur Trimm'd COATS $23.50

Choose your Winter Coat now and not only assure a tremendous savings, but have first choice of the smartest and most carefully selected Winter Coats.

These Coats show the newest styles in tube, wrappy and side-tie models. Fur collar and embroidery trimmed. The colors are very new and much in favor.

Half-Price Wednesday for Heavy Tapestry Furniture Covering - $3.19 $3.98

Two beautiful designs and colorings. 50 inches wide. Heavy good wearing qualities and coverings that will look well in any room. Regular values, $6.50 and $8.00 a yard. Both new and bought at a clearing price from a manufacture that was overstocked. It's a rare chance to buy excellent Tapestry Furniture Covering at a fraction of their regular values.

Girls 1-1 Rib CASHMERE STOCKINGS 49c per pair

Fine soft qualities, perfect manufacture. Colors of black and cream. A full range of sizes up to 8½.

FINEST OF CURTAIN NETS IN SPOTS, STRIPES AND FIGURES REGULAR VALUES, $3.00 AND $3.50, WEDNESDAY, YARD,

$1.65

It's a clearing line of our finest quality Curtain Nets. Some pieces have 5 yards, othtrs up as high as 25 yards to a pattern. Any quantity sold of each pattern.

"GRIFFIN'S" WASHABLE Suede Gloves 69c pair

For a smart fitting, serviceable fall weight Glove there is nothing as satisfactory as washable suede. We specialize a line in two-dome wrist fastening in colors of mode, cocoa and grey at this very low Wednesday price.

DOUBLE MESH HUMAN Hair Nets 3 for 25c

Every Net guaranteed perfect. Woven in cap style. Any color to match human hair. Invisible and durable.

Electric Lamps 25-40-60 Watt 25c

Every Light is fully guaranteed. We replace any which don't prove satisfactory. Your choice of any size at this extremely low priie.

White and Unbleached Cotton 19c

For seamed sheets, mattress pads, aprons and house frocks this firm durable material is much in demand. Your choice of unbleached or pure white. The Month-End Sale offers the home-makers a chance to secure two of the best grades at a very low Sale price.

THE RUMMAGE DEPARTMENT

4-STRING CORN BROOMS, 39c

These Brooms are well filled with pliable green corn and finished with varnished handles. Regularly they would sell for 65c each. A big savings at Sale price for Wednesday.

WEDNESDAY'S RUMMAGE LEADER SALE OF WOMEN'S STOCKINGS

Silk and Cashmerette 49c

The Cashmerette Stockings are fine quality in brown heather mixtures, perfects, woven in fine rib, shaped ankle, double sole and heel.

The Silk Stockings are manufacturer's seconds, and on account of slight imperfections in the lisle sections they are sold at this very low price. All sizes. Colors of navy, brown and black may be had.

Your choice of the entire assortment may be had at the same price.

This is a one-day special only, and for women who desire good wearing, smart style Stockings we urge an early purchase.

BRING IN YOUR SURPRISE SOAP COUPONS

With every Coupon you can purchase 5 bars of Surprise Soap for

25c

English Bath Towels, each 39c

SIZE 19 x 42 INCHES

Regularly these Towels would sell for 50c each. An extra heavy quality, firmly woven, in fawn, red and white stripe. Fringed ends. Note tne extra large size.

Farmers Satin Black only, yd. 69c

A heavy quality with a rich satin finish, 54 inches wide. This material is particularly used for linings, children's rompers and women's house or porch dresses.

STOLE ARLIE MARKS' CAR IN CAMPBELLFORD FOUND IN GRAFTON

Taken From in Front of St. Lawrence Hotel — Another Bold Car Theft From Garage.

CHEESE BOARD.

CAMPBELLFORD, October 2. — Auto thieves have begun operations in Campbellford. On Saturday evennig, while Miss Arlie Marks, whose show was at the Opera House, was eating supper in the St. Lawrence Hotel, some one drove off with her $2,000 car which was standing on the street in front of the house.

The theft was reported to Chief Duncalfe as soon as the loss was discovered, and the owner notified all the surrounding towns to be on the lookout. The first trace of the car was picked up in Trenton; the driver headed for Cobourg. Chief Ruse, of the latter town, finally located the missing auto at Grafton, where it had been abandoned at the roadside.

Chiew Duncalfe, Miss Marks and her husband, W. E. Perrie, left for Grafton in Sam. Covert's car and returned about 3 o'clock in the morning with the missing property. The thief had driven the auto over 90 miles, and the engine was hot when found, but the car was not otherwise damaged. It was found in less than three hours after having been stolen.

Chief Ruse got the $50 reward offered by Miss Marks for the return of the car.

Helped Himself to Auto.

On Friday evening some person entered Sam Covert's auto livery establishment about 6 o'clock during the absence of the owner and helped himself to a car. Mrs. Covert, who noticed him, mistook him for one of the employees. When Mr. Covert returned he and Chief Duncalfe started in pursuit and after visiting Havelock returned to Trent River, near which place they found the car by the roadside.

Cheese Brings 22 3-4.

At the last meeting of the cheese board the number of boxes boarded by the various factories was as follows: Brae, 100; Crow Bay, 50; I. X. L. 45; Kimberley, 74; New Model, 32; Trent Valley, 35; West Seymour, 94; Woodlands, 90, a total of 490.

Only two buyers, Ivey and Fitzgerald, were present. The former set the price, 22 3-4, and selected Brae, Kimberley and Woodlands, Fitzgerald taking the balance.

The next meeting will be held Saturday afternoon at 4 o'clock.

Stanwood factory and some of the others have definitely decided to sell to the Co-operative Company or direct to Belleville.

Brief Session of Court

Judge E. C. S. Huycke of Peterborough, held division court here Monday. There were only one or two minor cases and the session was soon over.

As Dr. G. A. Hay is clerk of the Division Court as well as of the Seymour Council, the regular meeting of the latter body was adjourned until Tuesday.

LITTLE CHANCE TO CAPTURE BURGLARS

Safe Blowers in Hamilton Made a Clean Getaway Yesterday.

HAMILTON, October 2.—(Canadian Press).—The chances of capturing the three burglars who climbed into the second story window of the Right House, a big departmental store, blindfolded and handcuffed John Gilbert and George M. Sweet, watchmen, blew the safe and made off with more than $10,000, are considered slim.

The only definite information available at the police station last night was that it was not Ryan and his gang of escaped convicts from Kingston who staged the recent Toronto bank robbery. The Kingston convicts belong to a different order of criminals, being daylight bank robbers and hold-up men, whereas the men who looted the Right House are ordinary safe blowers.

PICKED BOXER'S POCKETS.

QUEBEC, October 2.—(Canadian Press)—Jack Johnson and 'Battling' Siki made their Quebec debute here last evening by giving a six-round exhibition at the Arena before a crowd of some three thousand people. Johnson's skill in boxing was a feature. Johnson complained after the exhibition that his pockets had been picked and the sum of $600 taken.

TERRIFIC WINDSTORM.

NORTH SYDNEY, N.S., October 2.—(Canadian Press).—Cape Breton was in the grip of a terrific wind and rain storm yesterday. A heavy easterly gale raged all day, the electric light service was out of commission, the harbot ferry service suspended, and heavy seas washed the low parts of the roads above Upper North Sydney.

Use MURINE NIGHT & MORNING & KEEP YOUR EYES CLEAN CLEAR AND HEALTHY

WRITE FOR FREE EYE CARE BOOK. MURINE CO. CHICAGO, U.S.A.

CAMPBELLFORD COUNCIL MEET

Refuse Request of Hydro Commission to String a Line in Town—Other Business.

CAMPBELLFORD, Oct. 2.—The Hydro Commission sought to get a foothold in the territory of the municipal power plant, when at the regular meeting of the Town Council last night, G. W. Smith ,of Belleville, manager of the Central Ontario system, wrote, asking permission to string a line on the town poles in order to permit the Hydro to supply light to a private citizen. This request was promptly turned down, Councillor Allan alone being in favour of granting the desired permission.

George Ironside, an employee of the Hydro at Healey Falls, has been transferred to Campbellford and has taken a house on Inkerman street, a residence that is already wired for municipal light. To make it easier for Mr. Ironside the Hydro proposes to light his home, connecting it with the power plant of the Campbellford Woollen Mills nearby, these mills being about the only industry in Campbellford that gets its light and power from the Hydro, this being furnished free of cost under a special agreement, in return for the surrender by the company of certain water rights.

The communication from Mr. Smith seemed to imply that the only reason the use of the town's poles was to lessen the cost and that if this was not granted the Hydro would put up poles of its own.

The majority of the Council took the stand that the Hydro has no right to furnish power to any private citizen or concern within the corporate limits. Councillor Allan contended that as the Hydro is the only customer for the excess power produced in the municipal plant, some consideration should be shown them, but in this contention he stood alone.

Chairman Abernethy, of the Water and Light Commission, was present and on being asked for his opinion, said that if the request were granted it would establish a dangerous precedent that would be likely to create trouble in the future.

The motion to refuse the request was made by Councillor Dorie and seconded by Councillor Carter.

Letter From Port Perry.

A communication was received from the clerk at Port Perry Council asking that Campbellford join in a resolution asking the Ontario government to appoint Col. H. F. Cameron, of Beaverton, to represent the municipalities on the Hydro Commission. As no one appeared to know anything about the Colonel or his qualifications for the position, the communication was tabled on motion of Councillors Dorie and Cole.

More Light Needed.

Four ladies, whose husbands are employed at night, appeared as a deputation to ask that an electric light be installed on Raglan street, near Sebastopol, a number of new houses having been built on the former thoroughfare last summer. Their case was presented by Chairman Abernethy and the request was granted, on motion of Councillors Dorie and Allan. Manager Scott, of the power plant to see that the light is put in at a point where it will do the most good to the residents.

House Cleaning the Bridge

Deputy-Reeve Wilkinson stated that prominent citizens had complained of the accumulation of dirt on the bridge which they said was a breeding place for flies, that were likely to carry disease germs to the stores and residence in the vicinity. These citizens had stated that if the Council did not clean up the bridge the board of health would take the matter up and compell them to do so

With c discussion the Council decided to take the necessary action on motion of Councillors Meiklejohn and Cole.

More Police Protection

There was a long discussion over the matter of police protection. Friday night or early Saturday morning several members of a travelling theatrical troop, reinforced by several local young men were celebrating the success of the Campbellford Fair and while filled with enthusiasm and other inspiring fluids were making themselves heard on Front street near the post office. When some citizens that love quietness protested, it seems there was some heated argument. A call was sent in for the police but Chief Duncalfe could not be located.

Councillor Allan brought this matter up and said that as all his suggestions for better protection had been turned down he wished to resign as chairman of the police committee.

The case was explained fully by Mayor Meyers, Councillors Cole, Meiklejohn and others. When the call was sent in for Chief Duncalfe Saturday morning he was in pursuit of a man who had early on Friday evening, stolen an auto from Sam Covert. The Chief found the car near Trent Bridge, where it had been abandoned.

While Reeve Anderson and Councillors Allan deplored the circumstance, neither held Chief Duncalfe at fault, seeing that he was absent in the discharge of his duty. Both insisted, however that when the Chief is obliged to leave town there should be some one to take his place.

The upshot of the discussion was that Mayor Meyers appointed Reeve Anderson and Councillors Meiklejohn and Allan a committee to find two or three men qualified and willing to act as deputy officers, one or more to act during the absence of Chief Duncalfe.

Sewer on Richmond Street

Residents of Richmond street, a short continuation of Canrobert, asked for a sewer to connect with the new sewer on Garry street,which runs adjacent to their property. This branch means only a small outlay for labor and material, and on motion of Councillor Cole and Reeve Anderson the necessary bylaw for the construction was put through its several readings. Councillors Burke, Carter and Allan voted in the negative, taking the ground that the residents of Rear, Inkerman and Sebastopol streets, whose petitions have been before the council for months, should have been given the preference instead of undertaking new work. The Richmond street sewer is suuch a small affair that it was decided to go ahead with it as the Garry street sewer could not otherwise be regarded as complete.

It was decided to repair the street leading to the elevator at the depot, as there is a great deal of heavy traffic over this thoroughfare.

Personals.

Councillor Carter spent the week-end with his family in Toronto.

Mrs. George McConnell and her grandson, George, of Indian River visited friends here on Sunday. Mrs. Susan Webber, Mrs. McConnell's mother, who has been visiting here for some time, returned home with her relatives.

Canada's Household Name FOR Real Good Coffee

CHASE & SANBORN'S

SEAL BRAND COFFEE

Sold only in ½, 1 and 2 lb. airtight tins.

Whole, ground or fine ground for Tricolator or Percolator use.

CHASE & SANBORN, - MONTREAL. 40

SAY EUROPE IS ON THE VERGE OF WAR

People Restless and Frenzied, Indicating Advent of a Great Tragedy.

CHICAGO, October 2. Canadian Press. — Europe is on the verge of another war, according to Frederick Stock, director of the Chicago Symphony Orchestra, who has just returned from a tour of all the old world capitals.

Mr. Stock bases his deductions upon the character of the new music of Europe, which is swift, hysterical and indefinable, and upon the weird frenzy of new dances and the vivid coloring and daring of clothing worn by the women, all of which indicates that the people of Euurope are "fidgety," and on the point of nervous collapse; also restless and frenzied, indicating the advent of a great tragedy.

"In Germany I found the most dreadful evidences that the people are suffering most cruelly. Austria's great industries have passed into foreign hands, and the balance of power has slipped from the hands of England to those of France; and England does not dare protest, for she is unprepared, while France has acquired a tremendous air fleet and a huge army."

PETERBORO COLLECTOR OF CUSTOMS IS DEAD

Robert Hall Died Suddenly Yesterday Afternoon.

Robert Hall, Collector of Customs in Peterborough for the last quarter of a century, died suddenly on Monday afternoon. He was born in Smith township in 1849, and prior to his appointment in the Customs Department was a member of the merchandising firm of Hall, Innis and Company, Peterborough. Mr. Hall is survived by his wife and five children.

Large Shipments on Local Railway Lines.

LINDSAY, Oct. 2.—Never before in the history of great lakes navigation has there been such large shipments in western flour to the C.P.R. terminal at Port McNicholl. Long trains of flour are daily passing through Lindsay and Peterborough for the east, and the shipments will continue for some time yet. The entire fleet of C.P.R. vessels are engaged in the work, and the company has found it necessary to charter one of the large vessels belonging to the Playfair Company, of Midland. The C.P.R. vessels have experienced the busiest season in their history.

BIG PAYMENT TO G.T.R.

WASHINGTON, Oct. 1.—(Canadian Press.) — The Grand Trunk Railway of Canada is entitled to final payment of $1,363,000 from the U. S. Government, Inter-State Commerce Commission announced today, to make good losses sustained during the first six months after termination of war-time federal control over its lines within the United States. Grand Trunk Western Railway is entitled to $1,171,000.

IT'S AN ECONOMY.

Take care of all your household tools and keep them in condition You will not find it necessary to replenish often if you do.

ROAD SIGNS PUT UP AT MARMORA

Directions Indicated By Ontario Motor League—Personal News.

MARMORA, Oct. 2—The Ontario Motor League has put up signs at the principal corners of the village to direct motorists to the different towns. This has long been needed as strangers going through the village sometimes are puzzled as to the way to their destination.

Harvest Thanksgiving

The Harvest Thanksgiving services in the Anglican parish of Marmora have been fixed for Sunday, October 7th. In the morning there will be service at St. Paul's at 11. In the afternoon Trinity Church will hold its special thanksgiving at 2:45 whilst in the evening a similar service will be held in De'ora Hall The Rector, the Rev. P. Caiger-Watson will officiate throughout the day.

Marmora is to be favoured soon with a return visit of the Ionic Quartette, who will give concerts under the auspices of St. Paul's Church.

Work is being rushed forward, on the new Anglican Rectory.

Mr. Jos. Shannon received a very painful, though not serious bite from a dog last week.

Mr. H. J. Payette motored to Belleville on Saturday.

Mr. Lac. Hughes, Belleville, visited, Mrs. Wm. Hughes on Saturday.

Mr. Stafford Clement, teacher at Marlbank, visited his mother over the week end.

Mr. Robert Warren, a former resident, is visiting friends in town this week.

Master Jos. Johnston, who has been in Watertown, N.Y. for some time, is visiting his mother.

Mr. and Mrs. Dan Shannon and daughter Marion accompanied by Mrs. T. Clement and sons Stafford and Paul motored to Tweed on Sunday.

Mr. Howard Bleecker went to Kingston, on Thursday to resume his studies at Queen's University.

Mr. Bernard Hughes returned to Kingston Tuesday to attend Queen's University.

Magistrate Casement, Madoc, was in town Friday dealing with a couple of minor court cases.

CHILDRENS' RACES AT MARMORA FAIR

Results of Athletic Events For Girls and Boys.

MARMORA, Oct. 1.—In connection with the fair held on Tuesday many athletic events took place. The children's races were a source of interest not only for the children but for their parents, who naturally like to see their children excell their neighbours.

The winners were:

Boys, 15 and under,—1. Dougald Sanderson, 2 Herbert Banter, 3 Clifford McInroy.

Boys, 8 years and under—1 Donald Neal 2 Jim Crawford, 3 Wesley Clare.

Boys, 11 years and under—1 Bill Shannon 2 Clarence Campion, 3. A. McWilliams.

Girls, 15 years and under—1 Katheleen Potts, 2 Anna Burns, 3 Annie Knox.

Girls, 11 years and under—1 Katheleen Crawford, 2 M. Finnegan, 3 Nellie Scarlett.

Girls, 8 years and under—1 Jean Gladney 2. Therese Crawford, 3 M. Vandusen.

ANNAPOLIS APPLES DAMAGED BY STORM

KENTVILLE, N. S., Oct. 1. — Widespread damage was done throughout the Annapolis Valley to the Nova Scotia apple crop by a storm, which following a downpour of rain all day developed into a gale of wind about three o'clock this afternoon, which was increasing in velocity to-night. Various points reported the wind blowing from forty to sixty five miles an hour.

Vin St-Michel

(ST. MICHAEL'S-WINE)

FOR STRENGTH

It is well to remember now, that after SICKNESS Vin St. Michel is of the greatest possible value.

The experience of the physician who said: "In a practice of thirty-five years I have found nothing to equal Vin St. Michel in its power to restore a patient after wasting diseases", is the experience of thousands of physicians to-day.

AT DRUGGISTS ONLY

STORE OPENS - 9 A.M.
STORE CLOSES - 5.30 P.M.

The GRESSMAN Company Limited

50c Mid-Day Lunch Served In Tea-Room, 11.30 a.m. to 2 p.m.

To-morrow We Feature Our

Wednesday Bargain Annex Sale

Blankets, Hosiery, Men's Overcoats, Etc.
Specially Priced for Our Silver Jubilee

The Winner of the First Week's Estimating Contest—Mrs. D. Melton, 569 George St.

Women's All-Wool Black Cashmere Hose at

69c Pair

To ensure greater wear, these Black Cashmere Hose have been fashioned from All-Pure Wool. At Nine o'clock the size range will be complete. It will be folly to miss such an opportunity. Be on time!

BARGAIN ANNEX.

All Wool Blanket Cloth

$2.39 Yd.

54 TO 56 INCHES WIDE

Our new Fall stock of Coatings are all subject to Birthday Sale Prices. They are exceptionally good in quality, 20-ounce weight, in colours of Navy, Seal, Bright Red, Grey, and Copen., Brown, Black, and White.

Men's English and Scotch

Tweed Overcoats

$32.85

SPECIALLY PRICED FROM OCT. 3 TO 6 INCLUSIVE

Now, Men! You have the opportunity you have waited for. Slip-on and Ulster styles, in Winter-weight Overcoats, with Raglan or set-in sleeves, half or three-piece belts. A number you will notice are ¾ Polo lined, while others are Satin Shield lined. Majority have deep cuffed sleeves, patch pockets, and large invertible collars. Browns, Greys, Lovats, and Fancy Greys predominating.

A DEPOSIT WILL HOLD ANY COAT MARKED AT A SALE PRICE.

Men's Fancy Tweed Overcoats

$23.75

Dark Grey, Lovat and Heather Mixtures. Made in 3-button Ulster style, with half belt and Young Men's 3-button double-breasted style, with inverted pleat in centre of back, patch pockets with flap, three-piece detachable belt. These garments are lined to waist with leather and are wind and water proof.

MEN'S SHOP.

DID YOU HEAR ABOUT OUR SALE OF

Our Sale of Yard-Wide Canadian Prints

16c Yard

Practically Half-price. It is certainly the lowest since the late war. Every piece a full yard wide, and Canadian made. Light grounds only, with neat striped patterns.

BARGAIN ANNEX.

BUY YOUR

Flannelette Blankets

AT THE SILVER JUBILEE PRICE

$2.95 Pair

Our largest 12/4 size Heatherdown Blankets. Every home should possess a bountiful supply at this time of year. Your choice Pink or Blue Striped ends. Every pair guaranteed perfect, and full 12/4 size.

BARGAIN ANNEX AND STREET FLOOR.

REPEATING LAST WEDNESDAY'S SALE OF

Men's Ribbed Wool Heather Hose

ONE DAY ONLY

39c Pair

Feel a chill about the ankles? Better slip on some heavier Hose. These in Heather Mixtures are made of All-Pure Wool, in ribbed style. Ideal for Fall and Winter wear. Sizes 10, 10½ and 11.

BARGAIN ANNEX.

A Wednesday Bargain Annex Sale of

ALUMINUM WARE

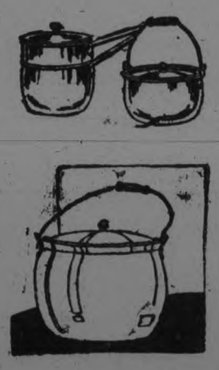

98c

Many Housewives on the alert for real values will participate in this Sale. One may pick their Kitchen needs from a selection such as this:

Sauce Pans, Straight Covered Sauce Pans, Windsor Kettles, Mixing Bowls, Convex Sauce Pans, Covered, Tubed Cake Pans, 3-Piece Sauce Pan Sets, Colanders, Wash Basins.

FOR WEDNESDAY

An Extra Large Slice of the Birthday Cake

Just Arrived—Women's

Silk and Wool Hose

SUB-STANDARDS

69c Pair

On Saturday, September the 22nd, we sold over Five Hundred Pairs of these excellent Silk and Wool Hose. Immediately we sent in a rush order for a Repeat Shipment. They have arrived. To-morrow you may buy them for 69c a pair, in sizes 8½ to 10, and choose from a splendid assortment of colours in plain knit and drop stitch effects. Not more than Three Pairs to one customer, and no 'phone orders.

WOOLLENS ASK

(Continued from page 1.)

of. This question of tax exemptions has developed into a business proposition, and Peterborough is loaded up to the tune of over $4,000,000, he concluded.

Seeking Redress.

John Green petitioned for equitable redress in regard to his lot south of Wolfe Street and west of George Street, the possession and enjoyment of which he had been deprived by encroachments on said land by the C.P.R. and Canadian Packing Company. He wanted immediate attention to his claim, as the lot is advertised for sale for taxes.

This matter was sent to the Legal Committee on the request of R. R. Hall, complainant's solicitor.

Trinity Church Request.

In regard to the request by the Trinity Church Board that the sidewalk opposite the church on Rubidge street, be widened by two feet, the Board of Works adopted the following resolution prior to the Council session:

Moved by Ald. Crowe and Morrison that an eighteen inch addition to this sidewalk be conducted inside the present walk from Scott to Simcoe street; and also that a 2 foot permanent gutter be built within the same block.

An amendment by Ald. McIntyre and the Mayor that in place of the foregoing a foot be added to both the inner and outer sides of this walk from Scott to Simcoe street; also a 2 foot permanent gutter built for the same distance, and that the outer one foot addition to the walk be continued to Charlotte street, was turned down.

In discussion on this section by the Board of Works, Ald. Morrison was informed that there was plenty of room to add two feet on the inside of this sidewalk without interfering with the trees.

It was understood by the Board of Works, which is composed of the whole council, that the foregoing decision settled the matter, but on Ald. Stocker reporting action to council in session, Ald. McIntyre again moved his resolution, which had met defeat in committee, demanding the ayes and nays.

The resolution, this time seconded by Ald. Phelan, was lost on the following division:

Ayes: Ald. McIntyre, Phelan, Turner, Fife and the Mayor.

Nays: Ald. Holloway, Meyers, Stocker, Crowe, Morrison and Maher.

The report, providing for an 18-inch extension inside the present 4 foot walk, with a permanent gutter, as outlined above, was then adopted.

The question of whether this work is to be paid for by general tax, or just how, was sent to the Board of Works, on motion of Ald. Turner and Meyers, Committee to secure a ruling before proceeding with the work.

Danger Spots.

On motion of Ald. Crowe, the matter of more adequate railway crossing protection at Reid street, was referred to the Railway Committee, as also was his complaint that the street railway curve at the corner of George and Charlotte streets is a menace to the public.

Surface Drains.

On motion by Ald. Intyre and Meyers, the necessary surface drains on all streets to be paved will be constructed at times most advantageous, all circumstances considered.

Licenses Renewed.

On motion by Ald. Phelan and Holloway, requests from Coleman Bros., and J. Conway for a renewal of eating house licenses, were granted; also authority passed for renewal of billiard table licenses when applications were made.

There were present Mayor W. H. Taylor, Aldermen M. J. Maher, R. Morrison, Joseph Crowe, Malcolm McIntyre, Walter Stocker, W. J. Meyers, J. O. Fife, W. T. Holloway, Nagel Phelan and Mel. Turner.

WOMEN CAN DYE ANY GARMENT, DRAPERY

Dye or Tint Worn, Faded Things New For 15 Cents.

Diamond Dyes

Don't wonder whether you can dye or tint successfully, because perfect home dyeing is guaranteed with "Diamond Dyes" even if you have never dyed before. Druggists have all colors. Directions in each package.

BAPTISTS HAD

(Continued from page 1.)

"We are fit to be God's champions when we learn first to be victors over self. This is the day for every young man and woman to rise up and slay his giants." David was true to small things, in his faithfulness in guarding his flocks. In the morning he was unknown, in the evening he was a hero, and he faced opposition with a brave heart. David trusted in God and God did not forsake him. He had an experimental knowledge of God's rescuing power from the paw of the lion and the bear, and that experience stood him in good stead when he faced his giants.

A social hour followed, during which refreshments were served by the Murray street B.Y.P.U.

BLACKHEADS!

Blackheads go quickly by a simple method that just dissolves them. Get two ounces of peroxine powder from your druggist, rub this with a hot, wet cloth briskly over the blackheads—and you will wonder where they have gone.

FEW PRIZES TO AMERICANS.

RIO DE JANEIRO, Oct. 2.—(Canadian Press).—American exporters occupied fifth place in the number of prizes that were awarded foreign exhibitors at the Brazilian Centennial Exposition in this city, which closed late in July. According to official figures prizes were awarded to foreign exhibitors as follows: France 585, Belgium 211, Portugal 201, Italy 180, United States 147, England 110, Argentina 108, Luxemberg 79, Denmark 47, Japan 45 Norway 32 and Czechoslovakia 31.

There was a total of 9,926 exhibits from foreign countries and 6,013 from Brazil, of which 898 belonged to state and municipal governments and the rest to companies and individuals of this country.

The official figures place the total attendance of the exposition at 3,626,402, or an average of 12,723 persons a day from the time it opeoed September 7, 1922.

DAMPERS IMPORTANT.

Watch the dampers of your stove if you want to save the stove itself as well as the fuel.

A PETER ROBINSON CHAPTER MEETING

A Number of New Officers Elected by Board.

The regular meeting of the Peter Robinson Chapter I.O.D.E., was held at the Public Library, the regent, Mrs. F. C. Weber, in the chair.

On account of several removals of members, the following officers were appointed in place of those who have already gone from the city or who will leave shortly:

Mrs. Lennox McLaren to replace Mrs. J. A. MacNab, as secretary; Miss Gladys Mulholland as treasurer, in place of Miss Genevieve McCarthy; Miss Maida Connor, as first vice-president in place of Miss Helen Stapleton, and Miss C. Cruikshank, as counsellor, replacing Miss Rita Cavanah.

It was decided to hold a dance on the Friday evening of Christmas week and the organization of a chain of bridge teas to be held during the winter months, with Mrs. F. Hooper as convenor, was also discussed.

The Chapter will send the sum of $25.00 to the Japanese relief fund, and will cooperate with the 57th Regimental Chapter in the holding of an armistice tea on November 9th, in aid of the National Educational Fund. A committee for this tea includes Mrs. F. C. Weber, Mrs. F. Hills, Mrs. Homer Meyers and Mrs. Jack Gillespie.

YOUNG PEOPLE

(Continued from page one.)

between the ages of eighteen and twenty-four years, in other words, the youth that has come to the stage where it decides most things for itself, where it cannot be led, but can be controlled and guided wisely by older heads.

"It is pretty nearly as a person lives from the ages of eighteen to twenty-four that he or she will live for the rest of life," said the doctor. "God made it easy for young people to do new things and hard for older people to do new things. It is the unlimited possibilities available in the lives of those who are old enough to decide for themselves and yet young enough to learn new things that we should try to grasp and capitalize for the church and for themselves."

Methods Advised.

In order to strengthen the Young People's societies in the local churches, the speaker advised (1) a complete list of the young members of each church, with a note of their church service, their Sunday school record and their attendance at through the week meetings of any sort; (2) the consideration when such a list is completed of the two classes of young people in any church; those who are zealous workers in its activity, and those who are thoughtless and indifferent, not gripped by what the Church stands for. The loyal followers of Christ should make their own lives tell in the lives of the indifferent ones; they should organize to bring those others into relation with church services, with classes for Bible study and with through the week meetings of various kinds. The services of the minister, of one or two elders who are closest to the young people in sympathy, of several enthusiastic Young People workers, of leaders of any sort in Young People's work, should be enlisted in this endeavor. Distinctly religious topics, missionary study, and patriotic discourses should alternate in the discussion period of the meetings. A booklet entitled "Some Canadian Questions" was recommended, containing material for discourses on such things as, "What is the Rural Question?" "Community Interest in Industry," "Social and Industrial Discord," "Internationalism and the War," "Internationalism and Christian Fellowship," etc.

In the evening, discussion of a proposal for a permanent organization in Young People's work, which is designed to associate the young people themselves with the committee in the church concerned with Young People's work, resulted in the election of Rev. G. S. Gervan, of Millbrook, as president. The vice-president will be chosen by the Young People's Society of Knox Church, the secretary-treasurer by the Young People's Society in Campbellford, and two executive officers by the officers themselves, when finally elected.

Interesting Addresses.

"Ideals for Young People" was the subject of a short talk by Dr. Robertson, of Toronto, at last evening's meeting. The ideals of the young, declared the speaker, should be based on the ideals of Jesus Christ. When they came to a time of decision in their lives, they should choose with regard to their relationships in their own home, they should be thinking of making and building a home for themselves, than which nothing is more important, "for in the Christian home there is hope for the Church, hope for the nation, hope for the world," and they should think of the good of their community, in consideration of good schools and proper recreation. They should take an interest in Dominion problems, and in the troubles of the world, in an ever-widening circle of domestic, community and national relationships, "to strive to make themselves worthy of their great heritage."

Illustrated Address on China.

Rev. John Griffith, B.A., returned missionary from Honan, China, gave an illustrated address, showing interesting and instructive views of the life, customs and scenery dwellers in Honan.

Harking back to the earthquake which devastated much of Northern China about four years ago, involving in later famine and distress nearly thirty millions of people, Rev. Mr. Griffith explained in graphic style the endeavors of his mission to relieve the sufferings of the native population. Old and blind women, abandoned children, ragged and hungry groups of people shivering by the city walls, were shown, in all the wretchedness of a famine-racked countryside. One picture showed the vermin-ridden inhabitants coming to the home of a doctor, who conceived the idea of making the people help themselves by offering to pay for these vermin, if captured and delivered to him.

Distribution of grain to the sufferers by the mission, which collected money for the purpose, amounted sometimes to service to as many as 15,000 people in one day, and was carried out with business-like precision by the mission authorities and their helpers.

A portrayal of the various modes of transportation in use in China was an interesting one. Some of the roads, worn down by centuries of use and neglect, are as much as fifty feet beneath the surrounding territory, and modes of travel along them are varied and unusual. Sedan chairs, drawn by coolies, whose name, said the speaker, is derived from the two Chinese words, "coo" for "bitter," and "lie" for strength, meaning that the vehicle is propelled by hard labor, donkeys with side baskets, strings of camels used for transport, curious carts with solid, heavy wheels, the Chinese wheelbarrow, which utilizes the wind, and sometimes goes along under a full white sail, these were all shown, with the river junks, their sails dyed pink and the house-boats, often towed by men along the banks, taking sometimes three weeks to progress three hundred miles.

Women with bound feet were shown, the speaker remarking that the custom of foot-binding has by no means decreased throughout many sections of China, and a Chinese kitchen, with its curious stoves. Mortuary temples were a contrast in their luxurious splendor, and the Altar of Heaven at Peking was thrown on the screen, wonderful in its whiteness, its three great marble terraces extending upward, the place where once a year the Emperor worships Heaven, and where whole black cattle and webs of costly silk are offered as burnt offerings to the heathen gods. Men hitched to primitive plows were shown, the Biblical method of threshing the grain is still in use here, and the sawing of wood is a slow, laborious process. Natural large barley forks grown in the form of small trees, cut and shaped so as to result in strong, many-tined forks of hard natural fibre, were pictured, and the latest arrival in the transportation system of the Celestial Empire, the little car which has made its way to so many of the earth's dark corners.

Meeting in Cobourg.

A Young People's Conference of the same nature is being held to-day in Cobourg, and an announcement was made of a Provincial Sunday School convention to be held in Napanee from October 23rd to 25th.

The Ladies' Aid of St. Paul's Church served supper to the visitors in the assembly rooms yesterday.

SOVIETS TO CIRCULATE THEIR MONEY IN SIBERIA

VLADIVOSTOCK, Siberia, October 1 (Associated Press).—An attempt is to be made to put Soviet money into circulation in the Far East. Mr. Barishnikoff, director of the local branch of the State Bank, who went to Moscow for the purpose of regulating the currency in the Russian Far East, is the main sponsor of the scheme.

Mr. Barishnikoff points out, however, that no attempt will be made to interfere with the present Japanese currency circulating here, and that the Soviet money tokens will only circulate on an equality with the foreign money and will be changed at the bank for foreign money or gold as the holder may desire.

The money to be put into circulation will be the Russian "tchervonets," a banknote of the denomination of ten roubles gold, but the rate of exchange of which, although comparatively stable, still fluctuates a little.

This is the smallest piece of guaranteed currency in Russia, hence for any less amounts either silver currency or Japanese small money tokens will have to be used.

In order to keep up the price of the silver exchange the importation of small silver money of other countries into Far Eastern Russia has been prohibited.

WORK AT EASE.

Don't bend over your table, washtub or ironing board. Have them raised rather than strain your own back.

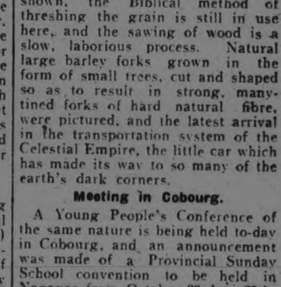

Bread and BENSON'S GOLDEN SYRUP

make an ideal food combination and delight the children.

This Syrup is something new—pure, wholesome, nutritious—the best table syrup on the market today.

In glass jars—at all grocers.

The Canada Starch Co. Limited, MONTREAL. 113

Ladies' Ready-to-Wear, Corsets and Millinery are back in their former places on the Second Floor

THE J.C. Turnbull CO. LTD

Silks and Dress Goods now located on the Second Floor. It is now the finest Fabric Department in Eastern Ontario

AN IMPORTANT ANNOUNCEMENT

Our Second Floor, which has been completely renovated, will be open for business to-morrow, Wednesday. Charred wood and blackened walls have been completely transformed, making this the finest floor of its kind in the city, and the atmosphere of newness and cleanliness so apparent well repays for the months of toil, care and expenditure.

In addition to the departments formerly located on this floor, we have taken our silks and dress goods from the main floor and placed them across the rear of this second floor. This has been done for various reasons, some of which are a maximum amount of daylight is available, a large increase in floor space can be taken for the better display of merchan dise, and customers will be able to shop with a minimum amount of disturbance. Finally, we feel that we can serve you better and more satisfactorily in this new location than it was possible to do downstairs. We also find that progressive firms in other cities who have made this same move, have found it to be very successful, enabling them to give better service to the public which showed by their response that they appreciate the change.

To introduce the new location of the Silks and Dress Goods Department to the public, we are opening with a sale of Silk so remarkable for value that after investigating you will readily agree with us when we say this is the biggest bargain that has been offered in Silks in Peterboro.

850 Yards of Swiss Satin Duchesse

This is a Silk Fabric that is always a favorite, and is unsurpassed for durability, rich lustre and soft texture, and having such splendid draping qualities, it can be readily adapted to any style of garment desired.

The Reason

Two men who were joint owners of a manufacturing concern making ladies' ready-to-wear garments, decided to dissolve partnership. This meant the immediate raising of cash. Hearing of this, our buyer investigated. The result was the purchase of this beautiful quality of Swiss Satin Duchesse at a very low rate on the dollar.

Regular $2.50 Value for

$1.19

Yard, 38 Inches Wide

The Colors

Sky, maize, buttercup, gold peach, orchid, zinc grey, rose, opal blue, coral, azure blue, purple, amethyst, light and dark navy, also shot effects.

Facts to Remember

Over 40,000 bales of Silk which was all ready for shipment to the different markets of the world were destroyed in the recent great catastrophe in Japan, causing a tremendous shortage which resulted in an immediate advance of from 20 to 25 per cent. on the prevailing prices of silks both in Europe and America.

Another fact to remember is this sale would have been impossible but for the peculiar circumstances under which it was purchased.

Fact No. 3 is, this is the biggest silk bargain ever offered in Peterboro.

Basement Specials

Adam's Floor Polish

Have you tried a bottle of Adam's Floor Polish? Known the world over for its superior quality. This invaluable composition produces a most brilliant polish on all floors and furniture. Once tried always used. To introduce this into our Peterborough homes we are selling it at this low price of, bottle, **49c**

Aluminum Saucepans

A large 3-qt. Sauce Pan made from pure aluminum, panelled sides and long handle. This aluminum is fully guaranteed for 20 years. Wednesday special..... **$1.39**

Laundry Soap

4 1-lb. bars of London Special Laundry Soap and 1 can of Classic Cleanser at a Wednesday special..... **39c**

Cups and Saucers

5 doz. only Large Size Breakfast Cups and Saucers, suitable for every-day use. Made from highly glazed china and very prettily decorated with rose design. Regular value, 35c. Wednesday special, Cup and Saucer..... **25c**

China Tea Sets

Here is wonderful value! We offer this little Set, consisting of 6 Tea Plates, 6 Cups and 6 Saucers and 1 Cake Plate, at this remarkable low price. The quality of these Sets cannot be equalled at this exceptionlly low price. They are neatly decorated with rosebud design. Regular value, $12.00. Wednesday special .....

$4.98 Per Set

Every Item a Money-Saver MAIN FLOOR Every Item a Money-Saver

Boys' Wool Jerseys ....
All-Wool Pullover Jerseys suitable for boys wear. A variety of dark colors. Your choice of V neck or high neck and button shoulder. A special price, each..... **$1.59**

Cashmerette Hose
Ladies' Black Cashmerette Hose, fashioned to fit snugly, reinforced heel and toe. Sizes 8½, 9 and 9½ only. Special for Wednesday, pair..... **49c**

Men's Work Shirts
Men's Fine Chambray Work Shirts of a superior quality, dark indigo blue, finished with two breast pockets, cuffs and detached double collar. All sizes. Regular $2.25, for **$1.79**

Silk and Wool Hose
The most popular Hose for fall wear is silk and wool. See our special line showing Wednesday at a very low price for the quality. The colors are attractive mottled effects in black, white, grey and sand. All sizes. Pair..... **98c**

Scotch Fingering ....
4-ply Scotch Fingering that knits up very satisfactorily, in oxford, silver, dark brown, white or black. Sold in ¼-lb. skeins. Skein..... **29c**

Nearlinen ..
A heavy cotton fabric with a linen finish. Suitable for aprons, uniforms, middies, etc. Bleached a snow white and very durable. 34 inches wide. Yard.... **39c**

Flannelette Blankets
1¼ Flannelette Blankets in size 64 x 72. Choice of grey or white with blue border. Pair..... **$2.19**

Hair Nets
Venus make Hair Nets of human hair, cap shape. All colors.
Single mesh ....**4 for 25c**
Double mesh ....**3 for 25c**

Odd Wool
Skeins of Knitting Wool left from discontinued lines. Just a few skeins to a color. Regular 25c to 35c skein, for **19c, 6 for** **98c**

Soap Special
3 tablets of Cream Olive Soap and 1 oz. Pure Lemon Juice Soap for..... **25c**

Blue Bird Crepe
A very popular line for negligees. Choice of blue bird or butterfly desings, in pink, mauve or sky. 30 inches wide. Yard, **25c**

Castile Soap
Long bars of Turnbull's Economy Savon Castile Soap..... **2 for** **29c**

Smart Burberry Coats

REPEATING SATURDAY'S GREAT SPECIAL

The Biggest Coat Value of the Season. Ultra Smart Burberry Toppers. Made from high-grade Pure Wool English Polo Cloth, in attractive Heather Mixtures of various hues. Jaunty styles, featuring patch pockets, belt, leather buttons, seams bound, and half-lined. Warmth, style, and long service are combined in this very practical Coat. Sizes 16 to 42. **(Second Floor.)**

$15.00 Each

VIMY RIDGE LODGE HAD EUCRE DANCE

Victoria Hall was Scene of Enjoyable Event—Visitors from Keene.

Vimy Ridge Lodge, L.O.B.A., held a very successful dance and euchre party in Victoria Hall recently. There were thirty tables occupied by one hundred and twenty eager participants, striving to win the prizes. At the conclusion of the contest a dainty luncheon was served and the prize-winners announced as follow:

Ladies—1, Mrs. J. Bradley, silver meat fork; 2, Mrs. B. Pearson, silver butter dish; 3, Mrs. Ballard, tin horn.

Gentlemen—1, J. Bradley, box of cigars; 2, Mr. Millard, pair of gold cuff links; 3, Mr. Soucie, tongueless bell.

After the prizes had been distributed, an impromptu concert was held, the following taking part:

Bro. W. G. Morrow sang a solo entitled "Sis Hopkins' New Bonnet," in a pleasing tenor voice.

Bro. George Porter gave a recitation entitled "My First Pair of Kilts," which was repeatedly encored.

Bro. Harry McLachlan, of Quenesba Lodge, I.O.B.A., Keene, asked permission to contribute to the programme, and furnished the surprise of the evening when he fully demonstrated his ability as an elocutionist by reciting the poem entitled, "The Duckling and the Frog."

The convenors, Mesdames Burnham and Manley, thanked the members of Quenesba L.O.B.A., Keene, who to the number of twelve, motored in to help make the party a success.

Sister Burnham thanked Brothers Manley and Burnham for their services as doorkeepers. These two gentlemen sang a duet entitled "Moving the Old Log Barn."

A pleasing feature of the dance part of the proceedings was an old-fashioned square dance executed in a very able manner by the heavyweights of Vimy Ridge and Quenesba Lodges, their aggregate weight being 1,800 pounds.

Brothers Wright and Wigg provided amusement throughout the dance programme.

The party came to a close at midnight, everyone reporting an excellent time and requesting the ladies to have another ni the near future.

The receipts of the evening amounted to $50.00.

CUTICURA SOOTHES IRRITATIONS

In the treatment of all skin irritations bathe freely with Cuticura Soap and hot water, dry gently, and apply Cuticura Ointment to the affected parts. Always include the exquisitely scented Cuticura Talcum in your toilet preparations.

Soap 25c. Ointment 25 and 50c. Talcum 25c. Sold throughout the Dominion. Canadian Depot: Lymans, Limited, 344 St. Paul St., W., Montreal. Cuticura Soap shaves without mug.

German Marks Still Hitting New Records.

NEW YORK October 1. — German marks to-day dropped 18 points to 299 cents a hundred million, the lowest point ever recorded, in direct reflection of th week-end cable reports of political disturbances in Germany. About three weeks ago German marks sold as low as 32c a hundred million, but upon the accession of the Stresemann Ministry and the abandonment of passive resistance in the Ruhr, the rate rallied to 98 cents a hundred million. The subsequent decline was based on reports of internal troubles and the enormous increases in note circulation.

Other European exchanges also lost ground. Demand sterling dropped 3-8 of a cent to $4.54 1-16; French francs dropped 9½ points to 6.05 cents, and Belgian francs eased 3 1-2 points to 5.25 cents.

An Unfailing Way To Banish Hairs

(Beauty Notes)

Ugly hair growths can be removed in the privacy of your own home if you get a small original package of delatone and mix into a paste enough of the powder and water to cover the hairy surface. This should be left on the skin about 2 minutes, then removed and the skin washed and every trace of hair will have vanished. No harm or inconvenience can result from this treatment, but be sure you buy real delatone.

AUTOMOBILE CRASHED INTO TORONTO TROOP

TORONTO, October 2.—(Canadian Press)—What might have proved a fatal accident occurred last night at University Avenue and Dundas Street, when a motor car crashed into the rear of the procession of a Toronto regiment.

The car, which is said to have been going more than 15 miles, ran into the thickest part of the ranks, scattering men right and left, knocking down a score, and injuring seven. Much confusion ensued, and had it not been for the excellent discipline maintained by the officers of the regiment, the driver of the motor probably would have been mobbed by the men.

The injured men were taken to the hospital and two were detained. John McClure, driver of the car, was arrested on a charge of criminal negligence, and Will Webster, of Chicago, the only other occupant of the automobile, was also arrested on a charge of being drunk.

DEATH WHISPER ANSWERED.

Premier of Quebec Points With Pride to Response to the New Dominion Loan.

QUEBEC, October 2 — The best answer that could possibly be made to the "Whisper of Death" articles which have recently appeared in the Montreal Star is to be found in the alacrity with which the people of Canada have subscribed to the new Dominion Government Loan, is the opinion expressed by the Hon. L. A. Taschereau, Premier of Quebec Province.

Put on too much speed ahead and you may meet with reverses.

CHARMING NECKLACE

Amber beads are alternated with gold filigree balls to make a very charming necklace.

WOMAN SUFFERED FOR MONTHS

Weak and Nervous. Made Well by Lydia E. Pinkham's Vegetable Compound

Webbwood, Ont.—"I was in a very weak and run-down nervous condition, always tired from the time I got up until I went to bed. Sleep did not rest me at all. My sister recommended Lydia E. Pinkham's Vegetable Compound to me and others told me about it, but it was from my sister's advice that I took it. It did not take long until I felt stronger, headaches left me and my appetite came back to me. I am a farmer's wife and have many things to do outside the house, such as milking, looking after the poultry, and other chores. I heartily recommend the Vegetable Compound to all who have the same trouble I had, for it is a fine medicine for women."—Mrs. Louis F. Elsasser, Hillcrest Farm, Webbwood, Ont.

Another Nervous Woman Finds Relief

Port Huron, Mich.—"I suffered for two years with pains in my side, and if I worked very much I was nervous and just as tired in the morning as when I went to bed. I was sleepy all the day and didn't feel like doing anything, and was so nervous I would bite my finger nails. One of my friends told me about Lydia E. Pinkham's Vegetable Compound, and it helped me so much that I soon felt fine."—Mrs. Charles Beeler, 501-14th St., Port Huron, Mich.

Women who suffer from any feminine ailment should try Lydia E. Pinkham's Vegetable Compound. C

THE TWO MONAGHANS

(Continued from page 1.)

that work would be started this week on the outfall sewer to feed the disposal plant over the river; and Ald. Crowe took exception to the camouflage charge. It was through him, he said, that gravel has been drawn across ice to the disposal plant's site, as an economic measure in saving hauling.

Reeve Rye could not see why the disposal plant should not be built before the sewer which latter is the least of the city's troubles. "You are trying to bluff the townships," he asserted, "and it's time they called your bluff."

Give Relief Soon

Ald. Phelan did not propose to be bulldozed by Reeve Rye, or anybody else. "The city has spent $30,000 on a site for the sewage disposal system and intends giving the townships relief as soon as practicable," he asserted.

Reeve Anderson of South Monaghan, replied that his municipality would not suffer any further delay.

Get Together Amicably

Ald. Meyer counseled all parties interested getting together amicably to expedite matters. Incidentally, he understood that water purifies itself in a distance of six miles.

Ald. Turner and Maher thought the whole question might be referred to a special committee on the principal that a small body works more expeditiously than a large one like the board of works. But this did not find favor and the matter remains in the board of works' hands.

CITY BETTERMENT TALK TO BE HELD IN ATLANTA

ATLANTA, Oct. 2.—(Associated Press).—A study of the engineering aspects of the water-power projects at Tallulah Falls, Ga., near this city, is expected to be made by visitors to the annual convention of the American Society for Municipal Improvements to be held here November 12 to 16. The falls, one of the state's beauty spots, was harnessed several years ago and now furnishes hydro-electric power for the industries of this section.

The reading of papers, and general discussions of subjects relating to engineering, city zoning, transportation, sanitation and municipal improvements will take up most of the time of the meeting. The society has a membership of between 1,500 and 2,000, composed largely of engineers, contractors, city and county officials and supply men. It has never met twice in the same city, the purpose of the society, according to its officials, being to disseminate by personal contact, as well as by publication, information and experiences upon the best methods to be employed in the management of the municipal departments and construction of municipal works.

All of the officers of the organization, including W. W. Horner of St. Louis, President, are expected to be in attendance.

KEEP THE SKIN SOFT.

Parke's Glyceroid heals chapped hands and roughened skin. Keeps the skin soft, smooth and velvety, and prevents redness and irritation. Rubs right in—not at all sticky. 25c bottle at Bond's Drug Store, corner George and Hunter streets.

"I Can Now Do My Work Without Feeling Tired"

Mrs. A. Moffatt, Roxton Falls, Que., writes:

"I suffered from a run-down system and nervous debility. I could not sleep or rest at night, and felt so weak I could not walk any distance. I took several tonics, but they only helped me while I was taking them. Mother advised me to take Dr. Chase's Nerve Food, and I felt great benefit from the first box, and continued taking several boxes. To-day I feel like a new woman, and am able to do my work without that dreadful tired feeling."

DR. CHASE'S NERVE FOOD

50 Cents a box, all dealers, or Edmanson, Bates & Co., Ltd., Toronto

Sound Development

Incorporated 1855
Twelve years before Confederation

For the purpose of providing sound banking for the growing business of the farmer, miller and trader of those early days.

Opened for Business
July 8 - - 1856

By men of foresight and vision who laid its foundations on conservative lines and started the building of its ample reserves.

To-Day
Capital: $5,000,000
Reserves: $7,000,000

We offer to business men and farmers and to all who carry a deposit account or who need banking accommodation, the facilities and experience gathered in our 67 years of banking operations, together with a courteous, efficient service by a capable staff.

THE BANK OF TORONTO
Incorporated 1855

PETERBORO BRANCH
E. J. H. Vanston, Manager

PRINCE ERIK MEETS THE PRINCE OF WALES

CALGARY, Alta., October 2. Canadian Press. — Prince Erik of Denmark was in Calgary yesterday having come from his farm at Red Deer where he has been staying for two years to meet Lord Renfrew.

"What did His Lordship say to you?" asked the reporter.

"Lots of things," said Prince Erik. "I am glad that I met him before his return home. He said that he had enjoyed his stay in Alberta immensely."

"I think that he would like to stay her eall the time."

Do your eyes hurt you? Quit looking daggers at people.

GOVERNMENT URGED TO FOREGO PRIORITY RIGHT

Winnipeg, October 1. — Government saving funds in the Home Bank and now in the position of preferred creditors will be urged by the local depositors' association to forego their claims, it was stated here to-day. The Province of Ontario is a creditor of the bank to the extent of $1,000,000, and the Winnipeg depositors feel that the government can well afford to take its place as an ordinary creditor when so many depositors lost all that they had in the world.

The first sign of winter is when you wish it was summer.

Why your Back aches

IF you are troubled with agonizing pains in the back—look to your kidneys. Pain in the back is one of the surest signs that these organs are becoming deranged. Unless they are set right, you will have still more serious trouble. Correct the disorder NOW and avoid future suffering.

For more than twenty years, Gin Pills have been the standard remedy for Kidney Troubles. They have relieved many thousands of people—they will relieve you. Order a box (50 cents) from your druggist to-day, and say goodbye for ever to your sufferings.

National Drug & Chemical Co. of Canada, Limited
Toronto - Ontario

Gino Pills in U.S.A. are the same as Gin Pills in Canada. 19

REVOLUTION HAS BEEN PUT DOWN

Reinforcements not Needed Now Says a Berlin Despatch.

BERLIN, Oct. 2. — (Canadian Press) — The revolutionary movement originated by Nationalist organizations at Kuestrin has been put down, says a communique issued by the Minister of Defence, and reinforcements which had been requested will not be required. The Communique says that the commander of Reichswepr troops by energetic action was speedily master of situation.

Censorship is being rigorously enforced, and little is known of what is happening.

SIR HENRY CRITICIZES HON. M'KENZIE KING

Drayton Agrees With Meighen that Government is Decrepit.

MONTREAL, Oct. 2.—(Canadian Press).—An answer to the claim of improper war financing which the Right Hon. Mackenzie King made at Quebec, coupled with the trenchant criticism of the Government's failure to properly protect Canadian industries and furnish employment to Canadian workmen, and the denunciation of the million dollar deposit of the National Railways with the Home Bank, were the main portions of a speech which Sir Henry Drayton, ex-Minister of Finance, made at a meeting of the Liberal-Conservative Association here last night.

Sir Henry expressed his satisfaction that Mr. Fielding, taught by experience, was this year using the old victory loan organization to sell refunding loans, since in that way the loan would be made a complete success. Turning then to Mr. King, Sir Henry said that the speech which he had made before leaving for the Imperial Conference left the country quite in the dark as to where he stood in connection with the confe ence. Instead of clearing up his position, he had directed a broadside against Mr. Meighen and the "whisper of death" for daring to criticize him and his decrepit government. Sir Henry criticized Mr. King's statement in his speech that not a dollar of Canada's colossal war expenditures had been met by the Government of the day out of the taxes of the people. The truth was, Sir Henry pointed out, that some 28 per cent. of the war expenditures had been met out of that revenue.

SAL ELECTRIC CURRENTS ARE CURE FOR CANCER

CHICAGO, Oct. 2.— (Canadian Press.) — High frequency electric currents have been developed as a positive cure for cancer of head, neck, face nose, throat, mouth and other organs of the body, where the knife is of no avail, it was announced yesterday at the opening of the sixth annual convention of the central society of physical therapeutists at the Hotel Lasalle.

Dr. T. Howard Plank, opened the convention with his paper, in which he told of numerous cures. Members of the organization from all sections of the country eagerly discussed his success with a Chicago physician and watched with intense interest his slides demonstrating it.

New Issue

Dominion of Canada
Refunding Loan 1923

The new Dominion Government 5% five year and twenty year bonds are offered to investors and those now holding 1923 Victory Bonds on a basis which establishes them as the most desirable Canadian Government security marketed for several years. The issue is available in two maturities:

5 Year Bonds due October 15, 1928
Price: 99 yielding 5.23%

20 Year Bonds due October 15, 1943
Price: 98.25 yielding 5.14%

Holders of 1923 Victory Bonds are urged to take immediate advantage of the conversion privilege through which they obtain a bonus of fifteen days' interest in addition to a substantial cash payment for every $100 converted into bonds of the new loan.

Orders and conversion instructions may be telephoned or telegraphed to our nearest office. Full particulars on request.

Æmilius Jarvis & Co.
Established 1832
Toronto London New York
293 Bay Street Toronto
LIMITED Ottawa Montreal London, Eng.

ADVENTURES OF THE TWINS
By Olive Roberts Barton

MISTER DODGER'S HOUSE

"It is part of Fairyland!" he said mysteriously.

Mister Dodger's house in the corn field was nothing more nor less than a corn-shock.

There were many other corn-shocks in the field and they all looked exactly alike, piled up in points like Indian wig-wams. But they weren't alike at all—that is, from the others, as the Twins were to find out.

Once inside the narrow doorway they shouted with delight, for the large room in which they found themselves was lighted up with jack o'lanterns and decorated with autumn leaves of every color.

"Isn't it lovely!" exclaimed Nancy. "Why, it's like Fairyland!"

Mister Dodger took off his corn-husk hat and knocked the ashes out of his corn-cob pipe. "It is part of Fairyland!" he said mysteriously. "It's a great secret. No one knows it at all—or about me. And now if you will sit down, I'll tell you all about everything."

Down popped the Twins. They had met many fairies on their adventures but none more interesting than Mister Dodger, and they were anxious to hear what he had to say.

"It's this way, children," went on the queer little fellow. "It's my duty to look after the barnyard folk and see that nothing happens to them. Did you ever think how the cows and pigs and sheep and chickens and ducks and turkeys are allowed to run around all day without a soul to look after them?

"Farmer Brown thinks that after they're all fed and turned out for the day, that that is all there is to it. He expects the cows to come home at milking time, and the chickens to come home at roosting time, and the pigs to come home at feeding time just as though they all wore wrist-watches and knew just when to do things.

"Well, sir, they don't know a thing! That's why they're called dumb animals, I suppose. At least, they don't know much, and I have to be the brains for the whole shooting match. Besides, I watch them every minute to keep them from danger. When they quarrel, I straighten out their troubles. If they get lost, I bring 'em home. That's why I'm so thin. I'm always on the jump."

"It's funny we never saw you before," said Nick thoughtfully.

"Not funny at all!" cried Mister Dodger. "You wouldn't see me now if you hadn't your magic shoes. They not only take you any place you wish to go, but give you all sorts of fairy gifts besides. Well, well, well! Time's going and we'd better get to work."

The Million Dollar Doll
By C. N. and A. M. Williamson
Authors of "The Lightning Conductor"

(Continued from Yesterday.)

WHO'S WHO IN THE STORY

Miles Sheridan, aware of his wife's infidelity is attempting to facilitate her obtaining a divorce by creating a scandal about himself. To this end he offers $20,000 to

Juliet Divine, a beautiful showgirl known as the Million Dollar Doll, if she will take a yacht trip with him. Juliet is unable to go herself, but greedy for the money, she persuades

Teresa Desmond (Terry) her lovely and unbelievably innocent half-sister an exquisite counterpart of herself, to go in her stead, masquerading as the Million Dollar Doll. Ever since a kindness Miles did her in childhood, Terry had made him her Dream Prince.

Betty Sheridan, Miles wife, is in love with

Paul Di Salvano, a handsome Italian.

Eustace Nazlo, a wealthy Greek, who does not know of Terry's relationship to Juliet, is in love with the younger girl, and is surprised to meet her at Monte Carlo with Miles.

Mrs. Harkness, Miles' old servant, prepared to hate the "Million Dollar Doll" is won over by Terry's sweetness and charm. Miles has stipulated that he will have nothing to do with the girl, on the voyage, but his resolve is wavering although he does not recognize the little girl whom he befriended so long ago.

Miss Caroline Sheridan, his aunt, sojourning at Monte Carlo, is horrified at Miles' action, and comes on board the yacht to talk to Terry.

CHAPTER LV.
A Horrible World

"My poor unfortunate, young woman," Aunt Caroline burst forth, "I know heaven has sent me to you. You have sinned. You have led an evil life, but God forbid I should judge you. I do not. My heart is filled with pity. You may have been led astray when you were not far beyond childhood. Even now you are in your early youth. Reform Reform This is the moment. I am here to help you."

Terry stiffened. "I have not led an evil life," she almost whispered. "It's not true. Nobody could have told you so. I'm sure Mrs. Harkness wouldn't."

"Your name has told me," stated Miss Sheridan. "That is, I had not heard it till today. In my world I do not hear of yours. But sitting on the terrace after you had gone, I was joined by an American friend who recognized you, after having seen you appear on the stage, and was very much surprised you should be with—ah, we need not go in to that.

"What I am here for, is to beg you to leave my nephew at once. He may have treated you as a gentleman should. Mrs. Harkness says he has. I hope she is right. But that is not the point. He was most misguided to undertake this expedition. Break with him, I beseech you, before his wife comes to throw herself at his feet."

"I'm sure Mrs. Sheridan would never do anything like that," said Terry.

"I spoke figuratively. For your own sake, my child, if not for hers and my unhappy nephew's, do what I ask."

"I can't leave Mr. Sheridan unless he wishes me to," the girl maintained, all Mary Desmond's quiet obstinacy in her young face, and something of Terrence's temper in her eyes.

"He will wish it if you tell him it is your wish, and best for you," persisted his aunt. "I will find you a kind home in Mentone, till your future can be decided, if you will place yourself in my hands. I will even take you into my own home for a time. I am sure our dear chaplain at Mentone will approve the invitation, and he will come and talk with you himself. He will lead you to a new way of life."

"I don't want a new way of life," answered Terry. "I'm not wicked. Indeed, I'm sure I'm not—and the name of Juliet Divine surely isn't as black as you say it is. You must—oh, I know you're Mr. Sheridan's Aunt, and I hate to be rude to you, but I shall be, if you don't stop—I think you must have a horrid mind."

"My mind is full of peace and good will—even to those who despitefully use me," said Miss Sheridan, with a pinched look about the nose. "I pray that yours may be the same. But I am very much afraid from this talk that you are past my helping, as you don't even admit your own sin. I will leave you to hear the still, small voice—as you may yet do. And remember that my offer is open. I am loath to give you up, though, alas, we cannot change a heart without the consent of that heart itself I will go, and continue to pray for you at home, Miss Divine. But before we part, I must tell you what I wrote this afternoon to my newphew's wife in New York.

"I chose each phrase after reflection, and I described you as an attractive girl, too attractive, in appearance and manner. I said that Miles was treating you so chivalrously, and you were trying to create so good an impression on the personnel of the yacht (I gathered this from Mrs. Harkness) that it seemed to me your aim for the future was marriage with him,—nothing less. I warned Betty that a man wasn't likely to behave so well to—to a woman of your world, unless some idea of the same sort was in his head. Propinquity, I said, in such circumstances, was most dangerous. I added that Miles would be lost to her forever, unless she hurried in person to the rescue.

"And my friend who discussed the—the sad affair with me as we sat on the terrace this morning, mentioned that she would write to my niece too. She is a worldly woman and I am not, I thank heaven; and I daresay her point of view will be presented to Betty differently from mine. But her advice will be the same. Had you not better be gone before my niece-in-law arrives to join her husband?"

Sheridan opened the door with ostentatious loudness, but neither occupant of the salon had consciously heard.

"Still harping?" he exclaimed. "I hope Miss Divine won't desert me on your persuasion, Aunt Caroline. I should be in rather a hole if she did. But I don't think she's that sort. I'm dressed and ready to take you on shore now. In half an hour, Miss Divine, I'll come back to you."

"Very well," Terry said, in a low voice that sounded sullen.

When aunt and nephew were gone, Terry rushed below to her own cabin and cried as she had never cried before. It was useless this time to remind herself how silly it was—according to father—to "squeeze juice out of her face." It would come There seemed no end to it. How horrible the world was

(To be continued).

GERMANS PROTESTING HIGH TAX ON LIQUOR

BERLIN (By Mail to United Press.)—Berlin wine and beer hall owners have protested against the new liquor taxes which must be immediately added to the price of the drinks. They claim the tax burden is driving drinkers away and that the cost of collecting the taxes by government machinery surpasses the income therefrom—through devaluation of the mark in the meantime.

They point out that government taxation of mineral water was given up when it was determined beyond doubt that it cost more to collect the money than it was worth. They even threatened closing their shops, following the example of their colleagues in Kiel and Mannheim.

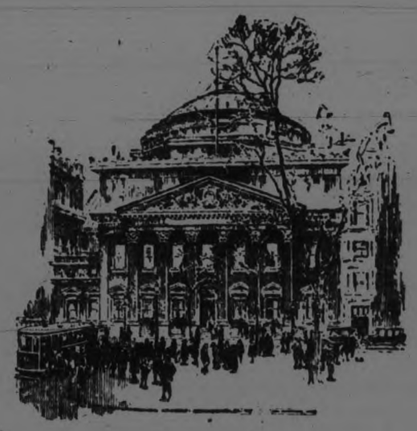

Victory Bond Interest

When your interest coupons become due, or when you receive cheques for interest on registered bonds, deposit them in a Savings Account in the Bank of Montreal. The money you receive on your investment in bonds will then earn interest for you.

BRANCHES IN PETERBORO
Cor. Water and Simcoe Streets: E. S. MARTIN, Manager
George Street: C. S. CUMMER, Manager

BANK OF MONTREAL
Established over 100 years

Lose Your Fat, Keep Your Health

Superfluous flesh is not healthy, neither is it healthy to diet or exercise too much for its removal, or to apply greases and salves to the skin. The simplest method known for reducing the overfat body easily and steadily is the Marmola Method, tried and endorsed by thousands. Marmola Prescription Tablets contain an exact dose of the famous Marmola Prescription, and are sold by druggists the world over at one dollar for a case. They are harmless and leave no wrinkles or flabbiness. They are popular because effective and convenient. Ask your druggist for them or send price direct to the Marmola Co., 4612 Woodward avenue, Detroit, Mich., and procure a case.

MORE PRODUCTION.

BERLIN, Oct. 2. — Production, and still more production, abandonment of the eight hour fetish and drastic curtailment of Government jobs, constitute some of the issues on which Chancellor Stresemann and the Socialists are likely to disagree in the near future. The Bavarian situation has also furnished an unexpected supply of combustibles, which threaten the present solidarity of Stresemann's Socialist - Bourgeois Cabinet.

GOMPERS SAYS HE'S NOT RED NOR PINK

Annual Convention American Federation of Labor Opened at Portland.

PORTLAND, Oregon, Canadian Press. — A declaration that child labor instruction is the vital one of the hour was emphasized President Samuel Gompers in his annual address at the opening of the 43rd annual convention of the American Federation of Labor here yesterday. He summed up his remarks on Radicalism by saying "The Labor movement should be a movement of wage-earners for wage-earners, by wage-earners."

Discussing the "Reds" he said:—"Those who know me and my attitude know that I am not even pink."

The convention received the report of the executive council which denounced the Klan and the Facisti movements.

AT THE TABLE.

If you are very fastidious about flavours, it is a good plan to grind your pepper at the table as you use it, instead of using the prepared variety.

A. E. AMES & CO.
Investment Securities
Established 1889

NEW LOAN OBJECTIVE IN SIGHT

The objective of the Finance Minister is in sight.

We urge those who desire some of the new loan, either by cash subscription or by exchange of their maturing Victory Bonds, or both, to APPLY WITHOUT A MOMENT'S DELAY BY WIRE OR TELEPHONE, AT OUR EXPENSE, and forward written application form by first mail.

A. E. Ames & Co.

Telephone: Toronto—Adelaide 8901

UNION BANK BLDG.,
MONTREAL VICTORIA **TORONTO** NEW YORK CHICAGO

To A. E. AMES & CO., Union Bank Bldg., Toronto

Please enter my order for New Dominion Loan as follows:—

$.....due October 15th, 1943, at 98.25 and interest, yielding 5.14%

$.....due October 15th, 1928, at 99.00 and interest, yielding 5.23%

NOTE: If you desire to pay for these bonds partly or fully by the exchange of Victory Bonds due 1st November, 1923, state amount to be exchanged $.....

Name ..... Address .....

Date ..... Place .....

Don't starve the "Kiddies"

Stuffing them with indigestible foods may please their appetites, but it does not build perfect, robust bodies. There is more real muscle-building material in Shredded Wheat Biscuit than in potatoes, eggs or mushy porridges—and the crispness of the shreds of baked wheat encourages thorough chewing, which means good digestion and sound teeth. Shredded Wheat Biscuit contains just enough bran to prevent that disease-breeding bane of all childhood—constipation. It is an all-day food, delicious for breakfast, for lunch, for dinner.

TRISCUIT
is the Shredded Wheat cracker—a real whole wheat toast—eaten with butter, soft cheese or marmalades.

The Canadian Shredded Wheat Company, Ltd.
Niagara Falls, Ontario

Shredded Wheat

Brockville Jolted By C.G.E. and Beckett By Carpertier--Sport

C.G.E. EVEN UP SERIES WITH BROCKVILLE AND PLAY OFF IN NAPANEE

Ray Rose Pitched the Electricians to Victory That Upset the Calculations of the Confident Visitors

SCORE WAS 9-2.

The Brockville ball team with a record of seventeen straight wins and one hundred and fifty rooters headed by Mayor Reynolds, paid a visit to Peterboro yesterday for the purpose of quietly burying the local C.G.E. outfit and thus qualifying for the Ontario Intermediate finals against Welland.

The programme, however, failed to materialize for the C.G.E. crew staging a comeback that took the Brockville gang off their feet galloped away with the big end of a 9-2 score.

Now instead of arranging their excursion to Welland, Brockville are busy figuring their chances in the play off game which will be staged at Napanee on Friday. And they don't find the prospects just as rosy as they appeared up to yesterday afternoon.

Ray Rose was the individual who threw sand in the Brockvile gear box. Tossed into the game as practically the leader of a forlorn hope, to do the gunning, Rose who had only pitched part of a game this season was a suprise packet to the Easterners, his speed and fast breaking proving a puzzle that most of them failed to solve. He held the hard hitting visitors to six hits, three of them scratchy, and was invincible in the pinches, Brockville failing to score in two different innings after they had filled the bases. Outside of the seventh inning when they bunched three hits to score their two runs, the second with the assistance of a wild throw, Rose had the visiting outfit thoroughly subdued.

His team mates played nice ball behind him, Barrie, Ranger and Hall pulling off some sparkling fielding while Ross and Jackson combined to cut a man off third when Brockville were decidedly dangerous. At the bat the home talent showed an enjoyable appreciation of the offerings of Mr. Whiting the heaver who has won a long string of games for Brockville, cracking out fifteen hits in the seven innings the visitors first string pitcher was allowed to stay in there. They opened on him early and kept it up steadily all the way through the piece until finally he was shelled out altogether. Howson officiating in the eighth inning and escaping unscathed. McCarney led in the attack with four hits out of five times up. Rose helped win his own cause along with three timely swats and Dugan and Ross contributed a pair of useful wallops.

Brockville should some nice fielding, the work of Lesperance the peppery little third baseman standing out. He pulled of several flashy plays that robbed the batter off a hit in each case. McLean and Taber both worked nicely and Simon made some pretty catches in centre.

The visiting rooters were a loyal band of fans who never stopped yelling until the final out. And then they turned around and gave three cheers for the winer. They were a good natured band of enthusiasts and their sportsmanship was appreciated.

Umpires Barnes and Skitch of Cobourg handled the game in faultless fashion.

First Inning.

Brockville—Ross tossed out Hunter. Taber flied to Hall. Simon was safe on Ranger's fumble. Lane walked. Oakley fanned. No runs or hits, one error.

Peterboro—Whiting threw out Barrie. McCarney singled to center. Dugan walked. Rose flied to Simon in centre, a fine catch. McCarney went to third after the catch. Dugan stole second. Ross doubled to left centre scoring McCarney and Dugan. Lesperance muffed McPherson's pop fly. McPherson stole second. Jackson lined to Simon in left centre. Two runs, two hits, one error.

Second Inning.

Brockville—McLean doubled to left. Lesperance hit to Rose and McLean was caught off second. Lesperance stole second. Reilly walked. Whiting also drew a pass. Hunter fanned and Ross picked Lesperance off third. No runs, one hit, no errors.

Peterboro—Hall rolled to Lesperance. McLean tossed out Ranger. Barrie fanned. No runs, hits or errors.

Third Inning.

Brockville—Ranger lost Taber's roller. Simon popped to Ranger. Lane forced Taber Jackson to Ranger. Oakley fanned. No runs or hits, one error.

Peterboro — McCarney singled through short. Dugan forced him at second. Rose doubled to centre scoring Dugan, Ross singled over second. Ross stole second. McPherson rolled to Taber, scoring Rose. Jackson flied to Simon. Two runs, three hits, no errors.

Fourth Inning.

Brockville— McLean fouled to Ross, a fine catch. Lesperance fanned. Reilly fanned. No runs, hits or errors.

Peterboro— Hall flied to Hunter. Ranger walked. Barrie sacrificed to Reilly unassisted. Lesperance threw out McCarney on a bunt. No runs, hits or errors.

Fifth Inning.

Brockville—Rose tossed out Whiting. Hunter beat out a hit to Ranger. Taber scratched a hit down the first base line. Simon forced Hunter at third, Jackson unassisted. Lane walked, filling the bases. Oakley fanned. No runs, two hits, no errors.

Peterboro—Dugan singled over Lesperance's head but was out at second trying to stretch it into a double. Rose singled to right. Ross flied to centre. McPherson singled to third and took second on Lesperance's bad throw. Jackson popped to Whiting. No runs, three hits, one error.

Sixth Inning.

Brockville— McLean hoisted to Dugan. Lesperance fouled to Jackson. Reilly fanned. No runs, hits or errors.

Peterboro— McLean tossed out Hall on a fast play. Ranger singled past first and stole second. Barrie hit to Whiting who threw to third to late to get Ranger. Barrie stole second. McCarney doubled to left scoring Ranger and Barrie. McCarney was caught off second. Dugan singled to centre and stole second. Rose singled to right scoring Dugan. Ross forced Rose, Taber unassisted. Three runs, four hits, no errors.

Seventh Inning.

Brockville—Ranger tossed out Whiting. Hunter singled to centre. Taber beat out a hit to Dugan. The Simon singled to right, scoring on runners advanced on a wild pitch. Simon singled to right, scoring Hunter and Taber came in when McPherson threw over Ross' head, Simon going to second. Ranger threw out Lane. Ranger also got Oakey. Two runs, three hits, one error.

Peterboro—Lesperance made a beautiful stop to get McPherson. Jackson walked. Hall singled to centre. Ranger flied to Lesperance. Barrie singled to right scoring Jackson and going to second on the throw in. McCarney beat out a hit to short scoring Hall. Taber threw out Dugan. Two runs, three hits, no errors.

Eighth Inning.

Brockville—McLean rolled to Barrie. Hall made a fine catch of Lesperances's long foul. Reilly walked. Howson batting to Whiting rolled to Rose. No runs, hits or errors.

Peterboro—With Howson pitching for Brockville, Rose rolled to the box. Howson also tossed out Ross. McPherson fanned. No runs, hits or errors.

Ninth Inning.

Brockville—Hunter popped to Dugan. Barrie tossed out Taber on a fast play. Simon popped to Rose. No runs, hits or errors.

Peterboro	AB	R	H	PO	A	E
Barrie, 2b	4	1	1	0	2	0
McCarney, m	5	1	4	0	0	0
Dugan, 1b	4	3	2	10	0	0
Rose, p	5	1	3	1	3	0
Ross, c	5	0	2	8	2	0
McPherson, rf	4	0	1	0	0	1
Jackson, 3b	3	1	0	3	1	0
Hall, lf	4	1	1	2	0	0
Ranger, ss	3	1	1	3	3	2
	37	9	15	27	11	3

Brockville	AB	R	H	PO	A	E
Hunter, rf	5	1	2	1	0	0
Taber, 2b	5	1	2	2	2	0
Simon, m	5	0	1	4	0	0
Lane, c	2	0	0	1	2	0
Oakey, lf	4	0	0	0	0	0
McLean, ss	4	0	1	2	2	0
Lesperance, 3b	4	0	0	1	6	2
Reilly, 1b	2	0	0	12	0	0
Whiting, p	3	0	0	1	1	0
Howson, p	1	0	0	0	2	0
	35	2	6	24	15	2

By innings:
Peterboro ..... 20200320x—9 15 3
Brockville ..... 000000200—2 6 2

Two base hits—Ross, Rose, McCarney, McLean. Sacrifice hits—Barrie. Bases on ball—off Rose 5, off Whiting 1. Struck out—by Rose 7, by Whiting 1, by Howson 1. Hits off Whiting 15 in 7 innings, off Howson 0 in one inning. Double play—Ross to Jackson. Left on bases—Peterboro 9, Brockville 10. Wild pitch—Rose 1. Umpires—Barnes, Cobourg at the plate; Skitch Cobourg on the bases.

Ladies Carry Golf Charms

RYE, N.Y., Oct. 2.—(Canadian Press)—In a gale that made play doubly difficult and caused many of the players to carry all sorts of fetishes from four-leaf clovers to race-horse shoes in their golf bags, the qualifying round for the women's national championship over the Westchester-Biltmore Country Club course today developed an unexpected contest for the 32 places of honor.

Miss Alexa Stirling, of New York, a native Georgian and a three time title winner, was the medallist with 84, and the other thirty one qualifiers needed scores of 95 or better.

Miss Glenna Collett, of Providence was among the lower scores with an 89.

BOTH CLEVELAND AND DETROIT WIN

Indians Maintain Their Margin For Second Place.

ST. LOUIS, October 1.—Cleveland pounded three pitchers to-day and won 13 to 5. Cleveland bunched their hits and in the sixth inning tallied five times. In the first inning Connelly hit a homer.

Cleveland.. .. .. ..10300512l—13 15 0
St. Louis .. ..000030200—15 11 1
Shaute and O'Neill; Danforth, Grant, Root and Severeid, Collins.

Eight Runs in First.

CHICAGO, October 1. — The Detroit Tigers scored 8 runs in the first inning to-day and defeated the White Sox in the opener of a four-game series by 16 to 5. Three pitchers, Leverett, Blankenship and Davenport—worked in the first inning, and in the fifth, Embry, recently obtained from the Browns, via waiver was given his initial workout in a Chicago uniform. He was hit hard in the three innings he worked.

The Sox fielded miserably during the game. Score:

Detroit .. ..810121300—16 19 0
Chicago.. .. ..000020120— 5 9 6
Cole and Bassler, Woodall; Leverett, Blankenship, Davenport, Embry, Castler, Lyonds and Schalk, Graham.

Went Eleven Innings.

PHILADELPHIA Oct. 1. — A double by Walberg in the 11th enabled Philadelphia to defeat Washington to-day, 4 to 3. Walberg went in the box and held the Senators to three hits in the last eight innings. He was opposed by Walter Johnson who allowed ten hits. The score:

Washington .. ..10200000000—3 10 0
Philodelphia .. .. 02000001001—4 10 0
Johnston and Ruel; Hasty, Walberg and Perkins.

FOOTBALL NOTES

Saturday's game will be the Peck Cup final between the Canadian Woollens and the G.W.V.A. Referee, J. Ruussell; neutral linesmen, Messrs. Cairns and Low. In all probability this final will be played at Riverside if it can be arranged.

Messrs. Steer, F. H. Dearborn and Mr. Munro, were officially appointed as representatives to the association for the School Association, and the Draw will take place next Monday evening. There will be six public schools and two Separate schools enter for the Alex. Kay trophy.

Duration of the school games shall be twenty five minutes each way. It has been suggested that the games be played on Saturday morning or to be played before the senior games which will give the juveniles an opportunity to witness the seniors.

A local soccer record was created on Saturday afternoon when Richmond, the Thistle centre-forward, scored the lost goal against Woollens. He has played in every scheduled game for the Thistles and has scored forty (40) goals during the season. Overheard in a discussion —"and that's not counting the many he missed!"

At a meeting of the P. and D. Junior Association last evening held in the Chamber of Commerce, the question as to the game that should have been played last Saturday was discussed before the Board. The C.P.C. claim the game through default of the DeLavals, but the De Lavals claim that they did not receive notification until Friday afternoon at 5:10 and could not get a team together through a number of their players being engaged in other sports. Mr. Willis, as president, tried also suuggested various ways to a settlement, but all fell on a deaf ear. No settlement was made but another meeting will be held ou Wednesday evening to try and make an amicable settlement.

THE DIXIE SERIES.

NEW ORLEANS, Oct. 2.—(Canadian Press)—New Orleans, Southern Association champions, swamped Fort Worth, Texas League winners, here this afternoon in the fifth game of the Dixie championship series, the finals being 11 to 0. The game was called in the seventh because of darkness. The series now stands 3 and 2 in favor of Fort Worth.

HALF A GAME LEAD.

CHICAGO, Oct. 2.—(Canadian Press)—Kansas City is leading St. Paul by one half game last night in the hot American Association pennant race, as the result of an even break in a doubleheader with Columbus yesterday, while Indianapolis defeated the Saints. The standing follows:

Kansas City ....Won 105 Lost 54
St. Paul ..... Won 105 Lost 54

OATMAN MANAGES CALGARY

VICTORIA, B.C., Oct. 1.—Eddie Oatman, for the last five years captain of the Victoria hockey club and one of the most valuable players in the Pacific coast hockey association will become playing manager of the Calgary Tigers this winter.

Lester Patrick, manager of the Cougars who returned to Victoria yesterday after a long scouting trip announced the completion of the deal whereby Eddie goes to the prairie city club and Jimmy Gibson and Speck ,of Calgary, come to Victoria

CARPENTIER SCORED SWIFT KNOCKOUT IN JUST TWENTY SECONDS

Joe Beckett Counted Out On His Feet in London Bout — All Over in a Flash.

Great Disappointment.

LONDON, Oct. 2.—(Canadian Press)—It took Georges Carpentier, the French fighter, just about twenty seconds tonight to put the quietus on the championship aspirations of Joe Beckett, who holds the heavyweight title in Great Britain. Carpentier used both lefts and rights in a brief series of exchanges, and Beckett remained on the floor for the final count.

The two men received a great ovation when they entered the ring for their twenty-round bout, and for a fleeting moment Beckett was wreathed in smiles. His supporters, however, could hardly have witnessed a speedier or greater disappointment than awaited them.

Beckett led with a light left to his opponent's jaw, but there was no power in the blow, and Carpentier shot over a left followed by a right to Beckett's jaw with terrible force, and Beckett went down for a count of five.

The Englishman got to his feet rather groggy, and the Frenchman dashed in and with right and left beat Beckett down again near the ropes, falling on top of him. On rising, Carpentier stood back. Beckett gripped the bottom rope in an effort to pull himself to his feet, but he was so badly spent that apparently he had lost all sense of what was going on, and before the count had been completed his seconds threw in the towel, and thus ended one of the quickest and most sensational of heavyweight contests.

After the fight Carpentier said it was all over so quickly that there was nothing to talk about. Asked about his future plans he said:

"I am off to the United States next month, and if I beat Tom Gibbons, I expect to meet Dempsey again. Indeed, I hope so.

M'GILL STARTS FINAL GROOMING

Meet Champion Queen's Next Saturday in Opening Game.

MONTREAL, October 1. — McGill started its final week's drill today in preparation for the opening of the intercollegiate Rugby football season on Saturday, when the Red and the White will meet the champion Queen's team at the Percival Molson Memorial Stadium.

Fast scrimmage practice against a substitute team was meted out to the senior squad for the greater part of the afternoon with Coach Shaugh nessy and his assistants paying particular attention to checking the players on the new interference rule that will mark the biggest change in the game this fall.

The heavy work outs are beginning to take their toll and the casualty list is growing apace, the line players forming the majority of those on the injured list. With Roscoe Wilson definitely out of it with a broken ankle, the week-end has brought two added casualties in Art Manson, first string middle wing player, and Captain Doug. McGregor, the snap back. Manson is down with a badly sprained ankle and will not likely be ready for the opening struggle with Queen's. McGregor was only slightly hurt yesterday, and it is probable that the injury to his leg will not keep him long out of play.

Local Rugby followers are keen to witness the battle to see the respective merits of the coaching of the two teams. Hughes was taught his football by Frank Shaughnessy during the championship days at McGill around 1912, and the meeting will in some ways be a test of the ability of teacher and pupil..

Big League Standings

NATIONAL.

	Won.	Lost.	P.C.
New York..	95	56	.629
Cincinnati	91	61	.599
Pittsburgh..	85	66	.563
Chicago	81	69	.540
St. Louis	77	73	.513
Brooklyn	72	78	.480
Boston	51	97	.345
Philadelphia	49	101	.327

AMERICAN.

	Won.	Lost.	P.C.
New York..	95	52	.646
Cleveland	78	67	.538
Detroit	77	70	.524
St. Louis	73	73	.500
Washington	72	76	.486
Chicago	66	80	.452
Philadelphia	65	81	.445
Boston	60	87	.408

DISPUTE OVER RACE DISTANCE

In Preliminary to Determine the Competitor of Papyrus.

WASHINGTON, Oct. 2.—(Canadian Press)—Trainer Sam Hildreth came forward to-day with a compromise proposal to race Zev, against My Own, Admiral Grayson's winner of the elimination sweepstakes, at a mile and an eighth, to determine which horse should run the international mile and a half race with Papyrus, the English champion.

Admiral Grayson tonight transmitted to August Belmont, chairman of the Jockey Club, a renewal of his offer to race My Own against Zev, at any time or place, for a purse or without it at a mile and a half, but declining to enter any elimination contest which was not for the same distance as the big race itself.

Admiral Grayson pointed out that English Derby, which made Papyrus champion, was for a mile and a half and that the elimination sweepstakes, which were run at Belmont Park on September 15, for the purpose of developing a winner to meet Papyrus, also was for a mile and half.

The international cup race itself, in which Papyrus is to meet an American horse, yet to be selected, for the world's three-year-old championship, is also to be for a mile and a half, he said.

NEW FACES IN WORLD SERIES

Most of Players of Both Teams Are Veterans of the Classic.

By HENRY L. FARRELL
(United Press Sports Editor)

NEW YORK, Oct. 2.—Only a few debutantes will make their first bow in world's series society when the Giants and the Yankees line up for the 1923 classic.

Both managers McGraw and Huggins probably will decide to start practically the same teams that played in the series last Fall and most of the players will be veterans of at least two previous inter-league combats.

The Giants have three star young players and at least two of them are almost sure to be seen in one or more of the games.

Jimmy O'Connell, the youngster for whom the Giants paid the San Francisco Pacific Coast League club the record sum of $75,000, will no doubt get a chance in some of the games in centre field. Manager McGraw may not start him, as he is a nervous youngster, and Casey Stengel, the veteran warrior, might get the assigement in the early games.

Jack Bentley, the $65,000 southpaw pitcher who came from the Baltimore International League club, probably will be picked to pitch one of the games, and he is sure to get some work as a pinch hitter, as he is one of the most dangerous batters in the National League. When right he is also a very good pitcher.

Chance for Jackson.

Travis Jackson, the young shortstop who came to the Giants from the Little Rock club of the Southern Association, will be put to work if Heinie Groh, the veteran third baseman, should not be able to hold up during the series.

Jackson was called uupon to fill the place of Dave Bancroft, the Giant captain, who was out for six weeks during the mid-season, and he gave promise of developing into a great player. He is a game kid, a good fielder and a fine hitter, and with more experience he might have been given a place as a regular.

Unless the Yanks should have a walkaway in the series, it is doubtful that any new players will be able to break into the lineup. Huggins, with the exception of Haines and Hendricks in the outfield, and Benny Bengough, a third string catcher, has no new material on the team.

Herb Pennock, former Red Sox southpaw, no doubt will be started in one game. He had a very good season and it is almost sure that he will get a chance to pitch one of the games.

Huggins's Reserves.

For infield reserves Huggins has Mike McNally, a veteran and Ernie Johnston, who was added to the roster in mid-season when the White Sox asked waivers on him.

Elmer Smith, hero of the 1920 world's series when he was playing with the Cleveland Indians, will get the first call for outfield duty in an emergency.

The Yanks have two young pitchers, Pipgrass and Roettger, who may be called upon as pall-bearers if the Giants should get mean with any of the star Yank pitchers.

"Mule" Watson, who came to the Giants from Boston in a mid-season deal, may also get a chance to do some pitching. McGraw is sore on him for breaking training rules, however, and he may not be used unless it is absolutely necessary.

The big apple crop we reported recently is a big cider crop now.

Winter will be hard on men who are broke. Keeping their hands in their pockets keeps it on their minds.

WILSON'S "The National Smoke"
BACHELOR
Still the Most for the Money
10c.
ANDREW WILSON & CO

Rate Young of Giants a Real Wizard in Outfield

NEW YORK, Oct. 2.—While one doesn't hear a great deal about Outfielder Ross Young of the New York Giants, the Chicago White Sox players consider him one of the greatest outfielders in the game.

For the past two years the White Sox and Giants have played a spring exhibition tour of about 15 games. According to the Sox, Young played phenomenal ball against them.

The other day in a fanning bee Catcher Ray Schalk of the Chicago club remarked:

"Young is more than a mere outfielder, he tries to get into every play. In a game that we played at Johnson City, Tenn., this spring, Righ Fielder Young made the put-out at the plate while one of our players was being run down between third and home. Mighty few outfielders would have the interest to come into the plate from right field and complete a play at that base."

Said Eddie Collins:

"My idea of a great outfielder is a player who cannot only field and bat well but always throw the ball to the right place. Young never seems to err in making the proper throw, and on a ground ball he handles himself like an infielder."

Kitchen Cabinet Tactics Wreck St. Louis Browns

ST. LOUIS, Oct. 2.—From a contender to an also ran in one short year. That is the experience of the St. Louis Browns, the club that lost the American League pennant to the New York Yankees in 1922 by the scant margin of one game.

Under Lee Fohl as manager, harmony was supreme on the Browns last year. That was the dominant factor in the club's success. This year, deprived of the services of baseball's biggest star, George Sisler, Fohl still kept the club in the race.

Then for some reason Fohl was let out in mid-season. The Browns have a "kitchen cabinet." Several directors of the club sit over the Browns' bench, and with the second guess at their command have made things very unpleasant for the manager. It is said that kitchen cabinet politics resulted in Fohl's dismissal.

Upon starting on the last invasion of the east, the team despite kitchen cabinet interference had an excellence chance to finish second. Then came the suspension of Pitcher Shocker. It seems the star of the staff had been promised that the club would permit him to take his wife on the last trip through the east and pay all her expenses.

In mid-season the executive head of the club, Bob Quinn, departed, taking over the presidence of the Boston American Leagfiue club. When it came time to make the trip, Shocker was informed the club had no intention of paying his wife's expenses. He then decided to take his wife along at his own expense. The club forbade this, said if he attempted to do so, he would stand suspended. That is what happened.

This action on the part of the club destroyed the team's spirit. Without Shocker the players didn't believe they had a chance. In the east the team has simply gone through the formality of playing. The loss of second place means about $1,000 or more per man. The players feel the policy of the club in suspending Shocker has deprived them of such a sum. Whoever manages the Browns next year has his work cut out for him.

HOPPE IN TOURNAMENT.

NEW YORK, Oct. 2.—(Canadian Press) — Willie Hoppe, world's champion balk-line billiards champion, today filed his entry papers for the international 18.2 balk-line tournament, to be held here October 20.

Hoppe won the 1922 tournament and successfully defended his title in a match with Jake Schaefer early this year.

PROPOSE MEET OF YANK AND BRITON

Athletes of United States and British Empire May Clash.

LONDON, Oct. 2.—An athletic meet with United States athletes pitted against British Empire stars, will be staged in an English setting on July 19, next year, according to the present plans of the British Amateur Athletic Association. The committee of the Association which reached this decision was also unanimously in favor of an alliance between the British body and the Amateur Athletic Asociation of America.

The pledge of American A.A.U. corporation in holding the athletic meet here has been received by cable from Secretary F. W. Rubien. If agreeable to the A.A.U., the United States track athletes, after completing their part in their Olympic games at Paris, will come to London for the games here, which will be held either at the Stamford Bridge grounds, or at the new Wembley Stadium, in the British Exhibition grounds.

The present plans are for the United States team to compete against a British Empire team, but before such arrangements can be made the cooperation of the British overseas athletes must be obtained. Hitherto they have preferred to compete in the big athletic events as individual Dominion teams, rather than under Union Jack colors, but the A.A.A. officials beleive the Dominion athletic organizations will agree to combine their strength for a test against the United States.

BALTIMORE WIN AGAIN.

BALTIMORE, Oct. 2.—(Canadian Press)—The Orioles, five times pennant winners in the International League, defeated the New York Yankees in the second game of the three-game series, 4 to 0. The locals beat the American League champions yesterday, 10 to 6. Babe Ruth retired after the first inning to give his injured ankle a rest. Score:

Baltimore 4 7 0
New York 0 8 2
Groves, Bender, Ogden and Cobb; Bush, Pennock and Schang, Hoffman.

Ford
SALES AND SERVICE

COMING!

Under the direction of Wallace Murdock, B.S.A. assisted by twenty experts.

Monster Ford Travelling Exhibit of Ford Products

And Power units, demonstrating the many uses of Ford Cars, Trucks and Tractors in Agriculture, Commerce and Industry.

Free Moving Pictures will be shown during the entire exhibit, which will be held in the Market Square, Peterboro, Thursday, October 4th, 1923, afternoon and evening.

Everybody welcome---Come and bring your friends, as the exhibit will be of vital interest to both urban and rural population.

Duffus Motor Sales
Peterboro, Ont.

Ruggles of Red Gap

From Harry Leon Wilson's story in the Saturday Evening Post.

THEY SURE GAVE THREE ROUSING CHEERS!

The adventures of an English Valet on a western ranch made the crowd yell with glee last night! Give yourself a chance to laugh! See this!

CAPITOL NOW SHOWING

BOBBY EBER, HAMILTON STILL RETAINS CROWN

TORONTO, Oct. 2.— (Canadian Press.)—Bobby Eber, of Hamilton, is still bantamweight champion of Canada, but his crown is mighty shaky. He just managed to hold young Mack of Toronto to a draw in a title bout at Jack Corcoran's show at the Arena here last night, and incidentally etched his name on a brand new surcingle, emblematic of the bantamweight championship of the Dominion.

Mack proved to be of real championship calibre and gave clever Eber one of the best bouts of his career.

In supporting bouts Jimmy Slattery, of Buffalo, at 155 pounds, gave an eight round boxing lesson to Jack McFarland, 154 pound slugger of New York and Tommy Mitchell, lightweight of Toronto, won a close six-round fight from Harry White, of Niagara Falls, New York. Dai Lewis, of Wales, middleweight, defeated Jack Meech, of Toronto, in eight rounds.

GEORGES CARPENTIER GETS ANOTHER OFFER

COLUMBUS, Oct. 2.—(Canadian Press).—Major John Paul Jones of the American Legion promoting the young Stribling-Mike McTigue light heavyweight championship bout has cabled Georges Carpentier an offer to meet in Columbus the winner of the fight here, Thursday. Both McTigue and Stribling announced they were ready to meet the rench fighter. A message to Carpentier was in response to one from Carpentier challenging McTigue for a championship fight.

CHARITY CUP GAME

LONDON, Oct. 1. — (Canadian Press Cable).—An Association foot ball game played to-day in connection with the London Charity Cup resulted as follows:

Queen's Park Rangers 0; Brantford 2.

OLD COUNTRY RUGBY

LONDON, Oct. 1. — (Canadian Press Cable). — In Rugby Union games played to-day Cross Keys defeated Pill Harriers by 14 to 8. Pontypool 12; Neath 0; Llanelly 5, Mountain Ash 5.

A WHEAT BOARD

WASHINGTON, Oct. 2 —(Canadian Press).—Consideration is being given by President Coolidge and members of his cabinet to the proposal that a wheat export corporation organized privately, but financed by government be formed under war finance corporation as means of affording relief to wheat farmers of the northwest.

KEEP IRONS SMOOTH.

Be sure your flatirons have a smooth base, as irregularities catch the goods and frequently injure silks and wools.

NR To-NIGHT

Tomorrow Alright

NR A vegetable laxative, adds tone and vigor to the digestive and eliminative system, improves the appetite, relieves Sick Headache and Biliousness, corrects Constipation.

Used for over 30 years

Get a 25c Box

Chips off the Old Block

NR JUNIORS—Little NRs One-third the regular dose. Made of same ingredients, then candy coated. For children and adults.

PROBE AFFAIRS OF HOME BANK

To This End Dominion Government May Appoint Royal Commission--Cabinet Discussed The Matter.

OTTAWA, Oct. 2. — (Canadian Press).—The Home Bank affairs are understood to have occupied a prominent place in discussions at a Cabinet meeting this morning. It is thought that the report of the curator who was appointed by the Canadian Bankers' Association to investigate the status of the bank has been received by the Minister of Finance, and this has brought to a head the question of whether the Government should institute an additional inquiry into the causes of closing the bank's doors.

Two courses of action are reported to have been considered by the Government in this connection, either the appointment of a Royal Commission to probe the conditions of the bank and the conduct of its management, or to authorize a special investigation by a Government auditor.

The latter was much the line taken in the case of the Merchants' Bank. In that instance, George Edwards, who has frequently acted as accounting advisor to the Department of Finance, made an examination of the books of the Merchants' Bank, and his investigation went a long way to supply the evidence upon which Sir Montague Allan and S. D. C. Macarow, formerly president and general manager of that bank, were prosecuted, the proceedings resulting in acquittal. It is pointed out here that the banking law under which officers of the Merchants' Bank were prosecuted, is also the law under which the proceedings, if any should be instituted, would be taken in the case of the Home Bank.

It is expected that the curator's report on the assets and liabilities of the suspended Home Bank will be given out officially to-morrow. Hon. Howard Ferguson, Premier of Ontario, again asserted that the Province, through the department of the Attorney-General, was prepared to take whatever action the report of the curator proved to warrant. Such action would be immediate and emphatic, he said.

It is understood that Curator A. B. Barker had a conference last night with the Premier and the Attorney-General, and that certain details of the curator's findings were made known to them.

POLICE RESPONSIBLE FOR GERMAN RIOTING

DUESSELDORF, Oct. 2—(United Press).—French military forces were still patrolling the streets here to-day, following Sunday's fatal rioting between Germany: police and Separatists.

An official statement on the riots said seventeen Germans were killed and 400 were wounded. Of the dead twelve were civilians, three safety police and two blue police. Ninety of the wounded were in hospitals

Responsibility for the riots was placed on agents of the police, who acted independantly without orders from Berlin.

HUNTING

Keep Down If You'd Bag Ducks Instead of Excuses

BY MORRIS ACKERMAN

Nationally Known Authority and Writer on the Great Out-of-Doors, and Editor of Ackerman's Sportsmen's Guide

FINAL ARTICLE—BLINDS

The other day I got a letter from a fellow out west who wanted the name and address of a manufacturer of duck blinds. As far as I know every duck hunter must be his own blind manufacturer. The nearest maker to a duck blind is the chap who makes chicken wire. No matter where you make your duck blind, chicken wire always makes a good frame to work on.

Twenty to twenty-five feet of wire 6 inches high should answer for most blinds. Of course, if you are making a blind in open water to cover a row or duck boat you will need more. Enough to cover both sides and one end. The rest of the story is one of judgment, nothing more or less.

Correct Blind Camouflage.

When you are building a blind in a marsh it should be built of marsh grass. If in the rushes, it should be built of rushes. In rice fields it should be covered with rice stalks. When shooting from a point of land it shoud be made to match the surroundings. If shooting close to wooded shore on an inland lake, the blind can be made of brush and leaves taken from the immediate vicinity.

The whole trick—and it is a trick—is to keep the ducks from suspicion. It is well to remember that at least some of the ducks that pass your blind have been coming that way for years. Remember, too, that their stopping off places are not so numerous that they will forget what they saw on the last flight.

Keep Down and Unseen.

If convenient, it is well to build two blinds. Build them a fair ways apart. Shoot from one this fall and the other next fall. Let the birds get used to the one where no shooting is done. That's the way the goose hunters do in Newfoundland and Labrador. In fact, they never build a blind and shoot from it the same year.

Above all keep your blind as small as possible and as close to the ground as possible. Make your blind just like the surroundings, dress just like your blind, cut out smoking and keep down. You'll get some shooting if you will follow those few simple rules. KEEP DOWN! KEEP DOWN! A duck is above you. He can see farther than you can, quicker than you can. He can see you fore and aft. If he sees you and keeps coming on he isn't a wild duck.

Your Health

By DR. CLIFFORD C. ROBINSON

NOSE BLEEDING

The nose is perhaps more apt to get in trouble, and epistaxis result, because it protrudes from the general contour of your face into the world. The tender nasal bones are often subjected to painful fractures. Bleeding is usually the result with pain and discomfort.

Epistaxis may be the result of any one of many important disturbances. Its attack comes from within and not from contact or surface blows. Nose bleed calls for careful, expert treatment, where a loss of blood may mean days and even weeks of lost vitality, severe heart strain or vertigo. Frequent periods of epistaxis often come with a gush when least expected.

The latest study and treatment of this trouble ascribes some of the important causes as cerebral congestion, haemophia (hereditory tendency to profuse bleeding or hemorrhage), sexual trouble particularly among young girls at the period of puberty, high blood pressure at middle age, kidney trouble of certain types and as a result of local disease or ulcer. To these may be added common nasal colds with the inflamation, congestion and rupture of the blood vessels in the mucous membranes of the olfactory system.

In many cases the bleeding will cease or control itself in a short time. But not the real epistaxis, and freqently heroic treatment has to be given to avoid exhaustion.

In the more severe attacks, adrenalin, which has come to be such an aid as a stimulant and heamonstatic may be used to check the flow. A little wad of absorbent cotton saturated with adrenalin and inserted rather tightly in the nose will usually prove effective.

Another good home treatment is to use a piece of lemon or a small soft cloth wrung out in vinegar, as an astringent. If these do not stop the bleeding the nose must be plugged and a physician called at once.

In milder cases try cold application to the outside of the nose or pressure on the nose or upper lip. Another convenient method is to place a roll of bandage (about one-fourth inch in diameter and one inch long) under the upper lip. This also gives the desired pressure.

BEST FOR IRON.

Always use an iron rest or foundation of some sort to save you ironing sheet.

Mirrors take the conceit out of sensible people. Mirrors put the conceit into foolish people.

DODD'S KIDNEY PILLS

FOR ALL KIDNEY DISEASES

RHEUMATISM BRIGHT'S DISEASE BACKACHE DIABETES

1087 THE PROPRIETORS

CARPENTIER CABLES A CHALLENGE TO McTIGUE

COLUMBUS, Ga., Oct. 2.— Canadian Press).—George Carpentier last night cabled a challenge to Mike McTigue, light heavy weight champion of the world for a bout to be fought in the United States in the near future. Acceptance of the challenge was withheld pending outcome of the McTigue-Stribling fight here Thursday.

BOWLING NEWS

The Alleys at Water Street are getting busy with new and old bowlers and in a couple of weeks, a number of leagues will be formed, in five and ten pins. Factory teams wishing to have a league will have to 'talk' early to arrange for the hours of the Alleys..

THEATRES

AT THE CAPITOL.

"Ruggles of Red Gap," the current attraction at the Capitol is one of the finest comedies seen in Peterboro for a long time and is remarkable in that the picture follows the story so that hundreds who read it in the Saturday Evening Post know just what to expect next and so are ready to anticipate the wonderful comedy the picture contains. The audience were kept in a continual roar last night. Out west in the small burg known as Red Gap live a family who have reached the pinnacle of social fame as fame in Red Gap goes, but who are constantly being annoyed by the social errors made by one of their relatives known as Uncle Egbert. Egbert believes in being human and does what he likes when he feels like it, even to getting drunk with the cowboys in the bar. Society with all its formality, has no appeal for him. In an effort to elevate him his family take him to Paris where they meet a poverty stricken Englishman whose sole asset is Ruggles his clever and discreet valet. In a poker game with Ruggles as the stake, the Englishman loses and Ruggles comes to America as Uncle Egbert's "man'. From then on the picture is filled with laughs; not slap stick comedy but real laughs arising from cleverly humorous situations such as Harry Leon Wilson knows how to conceive and that have been transferred to the screen with all their delightful whimsicality. Ernest Torrence as the rough and ready Egbert shows himself to be a splendid comedian; Lois Wilson, Fritzi Ridgeway and Louis Dresser are also in the cast. "Ruggles of Red Gap" is a real comedy that will appeal to everybody and especially those who are tired of the conventional slapstick that is too often called "comedy" in the movies.

AT THE ROYAL.

"THE PRODIGAL SON" BIG BRITISH FILM

Unusually Beautiful Iceland Setting —Powerful Novel Powerfully Filmed.

Screen drama of a most satisfactory sort, drama that defies many movie traditions and takes no count of film footage, is the big British production of "The Prodigal Son." This is not always a pleasant story —it's too human a one for that—and the people who made the picture resorted to no tricks or subterfuges to sweeten or soften it for the pampered palate. You may take it or leave it, but we strongly urge the former course; first because it is that rare thing a powerful novel powerfully filmed and faithful to the author, and again because the settings are unusually betutiful nd introduce us to a heretofore unknown land—in a movie sense. Iceland is the background chiefly. It is becoming almost unnecessary to add nowadays that the scenes were filmed "on the spot."

Two brothers, one a hard-working unselfish, stay-at-home fellow, and the other a wanderer and a wastrel, love the same girl. With the perversity of human nature, as is found in many a feminine heart, the girl prefers the bounder to the decent chap —and suffers accordingly.

The prodigal is not altogether a sinner no more than the self-sacrificing brother is all hero, so the tale moves along in a series of surprises with some almost sublime moments, and at least three strong climaxes, where even the unemotional will breathe hard. Glimpses of Paris, London and Italy vary the background. Ot the end—which is a happy one—the prodigal wins every heart. The cast of this production is a most capable one, each player fitting his part to the life.

"MASTERS OF MEN,"

Morgan Robertson's Great Sea Story the next Attraction at the Royal.

"Masters of Men," Morgan Robertson's great sea novel, adapted for the screen by C. Graham Baker, which will be shown at the Royal Theatre next Friday, is a real good story.

The hero, Dick Halpin, is the sort of a boy every American admires, sensitive to hurts, rebellious against snobbery, quick to fight and big enough to carry a secret wrong to save the girl he loves from humiliation. Dick is falsely accused of theft and runs away from home. He joins the United States navy, and there he learns how to be a man. While on shore leave he and his superior are shanghaied on board of a four master and sent before the mast. They endure the brutality of captain and mate and the filth in which they are compelled to live until they manage their escape just as the United States declares war on Spain. The boys rejoin their ships and take an active part in the battle of Santiago when Cervera's fleet was destroyed as it came out to sea.

The naval battle is thrillingly presented and through courtesy of the United States Navy Department at Washington is authentically reproduced, the Navy permitting Vitagraph producers to take real shots on board men of war when stripped for action and indulging in gun fire. The cast is an exceptionally strong one of fan favorites.

AT THE GRAND.

BRITISH COMPANY AT THE GRAND OPERA HOUSE.

Bransby Williams, the English actor, whose name has been almost world-wide in its popularity as an exponent of Dickens characters, has, during the last two years, joined the rangs of British actor-managers and toured with his own company of players. His first essay as a manager was to present a new version of "David Copperfied" with himself doubling the parts of Micawber and Peggetty. His personal success in the rapid changes has been acknowledged a wonderful tour de force. It is a play that interests and grips from a dramatic point of view and at the same time affords more real hearty laughter than any farcical comedy has done for years. In England, Ireland, Scotland and Wales it has been one long triumphal march for himself and his company. The eldest playgoers have turned out and become young again in their memories and enjoyment, and boys and girls from schools and colleges have made their first acquaintance with characters of fiction in the flesh. Playgoers in this city will have an opportunity of seeing this clever actor and his All-English Company at the Grand Opera House for a matinee and evening performance next Saturday. Mail orders now. Prices 50c to $2.00.

GRAND | Special Attraction

Saturday, Oct. 6

Matinee and Evening Only

Bransby Williams

And his All-English Company in Charles Dickens' Masterpiece

"David Copperfield"

Direct from the Mother Country.

—PRICES—

Evening - - - - - 50c to $2.00

Matinee - - - - - 25c to $1.50

Mail Orders for this special attraction will be filled in the order in which they arrive. Mail Now.

Box office open Thursday 10 a.m.

Good Bonds Good Service

The two things are assured to those who send orders to us.

Use this order form or phone Toronto, Main 4280,—reverse the charge.

Wood. Gundy & Company

Wood, Gundy & Company
36 King Street West
Toronto

Dear Sirs,

Please reserve for me $.....
Dominion of Canada Refunding Loan 5% Bonds, due October 15th, 1943, at 98.25 and interest.

Do you wish to exchange 1923 Victories in payment?.....

Full Name.....

Address.....

FALL CAP SALE

Men's Caps 95c

See Our South Window

Boys' Caps 65c

Don't judge the quality by the price. Come and see the Caps. You will find in both men's and boys' real $1.50 value. Men's 6¾ to 7⅜. Boys' 6⅛ to 7. All-wool tweeds in browns, greys, fawns, greens; silk linings and leather protector at peak. Lots to choose from.

Special Prices on Broken Ranges for Wednesday

Boys' Bloomers $1.65

Heavy dark grey tweed. All sizes up to 34. Lined all through. Governor fasteners. A good school bloomer.

Boys' Overcoats $4.95

About 7 Coats. Sizes 32 to 34. Dark tweed. Convertible collar. No two alike. To clear $4.95

Boys' Suits $12.50

Heavy brown tweed, all pure wool. Norfolk styles. Strong linings. **Two pairs bloomers.** Sizes 28 to 33.

Boys' Sweaters 98c

Heavy wool rib V-neck Sweaters. All dark shades, with colored trimmings. Sizes day 98c

WE ARE SHOWING AN EXCELLENT ASSORTMENT OF MEN'S AND YOUNG MEN'S WINTER OVERCOATS IN ALL THE NEWEST SHADES AND MODELS. MAKE YOUR SELECTIONS EARLY. A SMALL DEPOSIT WILL SECURE ANY COAT. PRICES REASONABLE.

Telephone 944 **OAK HALL** 409-11 George St.

As Powerful as Life Itself

As Big as Eternity

Sir Hall Caine's

The PRODIGAL SON

THE PRODIGAL

He climbed the heights of sensual exaltation. He plumbed the depths of human misery. There were hearts that he broke. There were lives that he broke. He was loved, he was shunned, he was cursed, AND YET HE WAS A MAN.

ROYAL

Matinee Daily - 11c-15c
Tonight at 8 - - 20c-30c
Massive English Production Direct from Massey Hall

ROBT. FAIR & Co. LIMITED

15c Scrub Cloths 3 for 25

WEDNESDAY BARGAINS

10c Dish Cloths 4 for 25c

Radium Dress Lace

Black, brown, grey and blue. Some with scalloped edge. 34-inch. On Sale tomorrow at, yard..... **$1.75**

$3 All Wool Skirting $2 yd.

Black, navy and brown stripes and crossbars. Some specially suitable for pleating. 54 and 56 inches wide.

$3.00 Heavy Coating $1.25 yd.

You'll buy this quickly. Comes in extra heavy weight, in stripe effect, 56 inches wide. Four pieces only.

Burberry Coating $3.75 $4 yd.

All-wool with plain or plaid back. Plain shades and heather mixtures. This material makes the ideal winter coat. 54-inch.

White Bear Cloth for Childrens Coats - - - $5.00 yard

All Wool Duvetyne in Grey' Sand, Blue for - yard $5.00

White Chinchilla for Children's Coats at - - $2.75 yard

"Villemee" French Coating in the New Shades $3.85 yd.

$21.50 Tapestry Rugs 3x3 and 3x3½ yds. in Floral and Oriental designs Special for Wednesday - - - **$12.50**

$1.25 "Sunfast" Casement Cloth 89c yd.

Silk finished, in shades of rose, brown and blue, 50 inches wide.

40c YARD WIDE CRETONNES, FOR COVERING COMFORTERS, YARD - - - - - 25c

$1.35 Window Shades 98c each

White only, best quality opaque shade cloth, 37 x 70 inches, mounted on Hartshorn rollers.

$2.00 Marquisette Curtains $1.49 pair

Hemstitched, white, cream and ecru, 3 1/3 yards long.

$5.00 Wilton Carpet Ends 1½ yards long with Linen Fringe Wednesday Sale Price - - - - - - - - - - each $3.39

75 Union Huck Towels 50c pair

Hemmed ends, self border, size 18 x 36. Shop in the morning as the quantity may not last all day.

60c CIRCULAR PILLOW COTTON FOR ONE DAY AT, YARD - 50c

Standard quality at a Sale price for tomorrow. 40 and 42-inch widths.

65c yard wide Floral Sateen 45c yard

Specially for covering comforters, curtains, etc. Five handsome designs to select from.

45c HEMMED PILLOW CASES ON SALE AT, EACH - - - 35c

Made from good quality pillow cotton. Sizes 40 and 42-inch.

85c UNBLEACHED SHEETING, YARD, 69c

Best quality carried in stock at special price for tomorrow. 72-inch.

$2.00 HEMMED DAMASK NAPKINS FOR, PER DOZ. - - $1.50

Very special bargain Sale price for tomorrow.

60c GREY UNION ENGLISH FLANNEL, TOMORROW, YD., 40c

A good heavy quality at a very low price.

$3.50 Perfect Flannelette Blankets 12/4 Size $2.95 pair

White with pink or blue borders.

PERFECT KNIT SWEATER YARN, ¼-LB. SKEIN - - - - 75c

12 shades to select from.

30c FANCY CHECK FLANNELETTE, YARD - - - - - 20c

Colored checks and plaids. A nice, soft, nappy finished quality, 27-inch.

BOYS' ALL WOOL BLACK HEAVY STOCKINGS, PAIR, 85c

Wide rib. Extra large sizes, 7½ to 11.

B I G REDUCTION IN PRICES OF CRIB COMFORTERS. TO CLEAR NOW AT - $1.25, $1.50, $1.75

Several odd Comforters marked down to these selling prices.

HEAVY BLACK LISLE HOSE, WITH NATURAL SOLE, PAIR, 75c

$2.25 Hemmed Cotton Sheets $1.98 each

Special price for tomorrow of this standard quality Sheet, 2 x 2½ yards. 48 only in this lot.

$3.75 PURE WHITE DAMASK NAPKINS, DOZ. - - - - $2.98

Special bargain for tomorrow. Size 22 x 22 inches.

$1.10 All Wool Factory Yarn 85c lb.

3-ply quality, grey shade only. This is one of the best bargains in Yarn of the season.

Up to $1 yd. Remnant Sale of Ends of Wash Goods in lengths of 1½ to 3 yards 36, 38 ins. wide for yd. **25c**

MARVELLA COATS, $40.00 TO $65.00

One of the popular Coats of the season. Shades are navy, brown, black and reindeer.

VELOUR COATS WITH BEAVERINE COLLAR AND CUFFS AT $25.00

Sand, brown and taupe shades. Lined throughout.

ENGLISH BURBERRY COATS, $23.00

Plaids and heather mixture. A very warm, comfortable Coat.

$29.00 TRICOTINE DRESSES, $22.50

Nicely embroidered and braid trimmed.

$3.00 ALL-WOOL PULLOVERS FOR $1.98

WHITE VOILE BLOUSES, UP TO $7.00, TO CLEAR AT $3.50 EACH

WEDDING BELLS

CHAPMAN—HUNT.

The wedding was solemnised on Saturday, 29th September, at the parsonage of Mark Street Methodist Church, by the pastor, Rev. R. Bamforth, of Mary Elizabeth Hunt and Clifford Henry Chapman, both of this city.

CONLIN—O'BRIEN LEAHY—O'BRIEN

A double wedding event of great interest was solemnized in St. Joseph't's church, Douro, on Tuesday, September 25th, when Agnes Veronica O'Brien was united in marriage to James Conlin, of Peterborough, and Rita Margaret O'Brien to Mr. Michael Leahy, of Douro, both brides being the daughters of Mr. and Mrs. Maurice O'Brien of Douro. Rev. M. J. McGuire performed the ceremony. Miss Mabel Allan, of Douro, played the wedding march. Both couples acted as attendants for each other in turn.

The brides wore stylish suits of navy tricotine, Miss Agnes O'Brien wearing black picture hat with willow plume and corsage bouquet of columbia roses, her sister wearing sand picture hat with ostrich plume, sanchilla choker and corsage bouquet of ophelia roses.

After the ceremony, the bridal party and guests drove to the home of the brides' parents, where a dainty wedding breakfast was served to about thirty-five guests. The house was profusely decorated with autumn leaves and flowers, white streamers and wedding bells.

Later the bridal party left for the C.P.R. train to Toronto and points west.

Mr. and Mrs. Leahy will reside in Douro, Mr. and Mrs. Conlin in Peterborough.

As this was the first double wedding in Douro during the last fifteen years, it was quite an event and was attended by a number of friends who motored from Peterborough, also by Mr Eugene Torpey and Mrs. J. Frank Barry, of Toronto and Mr. Jack Flannigan, of Cobourg.

OBITUARY

ROBERT HALL

Robert Hall, Collector of Customs and Inland Revenue passed away suddenly at the family residence, 507 Homewood avenue on Monday evening, October 1st at six p.m.

Mr. Hall was born January, 17th., 1849, in Smith Township and was the youngest son of the late Adam Hall.

In March 1873 he entered into the partnership at its formation of Hall Innes and Co., successors to the firm if Nicholl, and Hall, and was an active member of the firm until its dissolution. Following this he conducted a dry goods business for a few years in a portion of the premises now occupied by Cressman Ltd

On September 7th 1899, he was appointed Deputy Collector of Customs and on June 23rd 1900, Collector of Customs, in which capacity he has acted, up to the day of his death.

The immediate relatives are his wife, three daughters, Miss Lillian, Mrs. A. P. MacLean and Mrs. Harry Marsh, two sons, Robert S., and Harold F., one sister, Mrs. W. G. Ferguson and one brother, Mr. Andrew Hall both of this city.

Mr. Hall was a member of St. Paul's Presbyterian Church.

The funeral will be held from the family residence to Little Lake Cemetery, at two o'clock, Thursday, October 4th.

IRISH FREE STATE IN A BRITISH CONFERENCE

DUBLIN, Oct. 2.— Participation of Irish Free State in British Imperial Conference at London, it is felt here, will have a direct bearing on immeditae Irish interest and attiude to be adopted by Irish delegates was exhaustively discussed at cabinet conference here.

Joseph McGrath, Minister of Commerce, was unexpectedly selected to accompany President Cosgrave and this is taken as an indication that the problem of unemployment will be one of those to occupy attention of conference. Questions of political relations of Dominions to the Imperial government will not, it is believed here, be raised. Irish opinion holds that independence of various members of the British commonwealth will be greater if these relations are left vague.

ENGAGEMENT ANNOUNCED.

HAMILTON, Oct. 2.—(Canadian Press).—Col. and Mrs. William Hendrie announce the engagement of their daughter, Mary, to Mr. Wilfrid Stratton, son of Mr. and Mrs. A. H. Stratton, of Peterboro.

All ranks will parade in uniform on Wednesday at 7.45 p.m.

LEON FRAZER, Major.

LOCALS

The Elizabeth Bell Auxiliary of St. Andrew's church will hold a tea and sale at the home of Mrs. E. W. Crawford, 304 Maitland avenue, on Wednesday, Oct 3, from 4 to 6 and 8 to 10.30 3d-79-3815.

Musical Kindergarten Classes are being formed for children from 7 to 10 years of age. $6.00 for term of 20 lessons. For further information telephone Conservatory 355. 12d s.t.t.-93

The Big Fair, the Big Crowd — Warkworth, Oct. 4 and 5. 5d-18-21-25-28-2

DR. T. P. McCULLOUGH,

Eye, Ear, Nose and Throat Specialist, 166 Brock St. Phone 36W. dtf

W. LAWSON

Piano Tuning and Repairs. 20 year's experience. 533 Chamberlain street. 'Phone 1953W. 3d 98 3792

HAROLD DUNFORD'S AUTO LIVERY.

Call 224 for Taxi and Auto Service. New Seven-Passenger Studebaker in Service. 78d-199

M. PAMMETT.

Auto and Taxi Service. Good equipment. At your call day or night. 334 Aylmer Street. Phone 749. 78d95 3057

Meet your friends at Warkworth Fair—Oct. 4 and 5. 5d-18-21-25-28-2

SANG AT ROTARY DINNER.

Dr. J. C. Smith of Lakefield, was a guest at the Rotary dinner at the Empress Hotel on Monday and delighted the gathering with a vocal solo.

MATHILDE MASSON,

Graduate of Laval University, Quebec, and Conservatory of Toronto. Teacher of Singing and Piano Playing. Studio, Conservatorp, Telephone 355. 10d79 3742

FOR BETTER HEALTH

Consult DR. LANGFORD, Chiropractor. Office, Bank of Toronto Chambers. Hours—2-4 and 7-8 p.m. 10-12 a.m. on Tues, Thurs. and Sat. d.t.f.

FOWLER'S OPTICAL PARLORS.

Everything that is new in Shell Spectacleware, we have. See us before buying. A. A. Fowler, Phm.B. Eyesight Specialist, 373 George St. dtf.

Warkworth Fair — Oct. 4 and 5. Write Secretary for Prize-list. 5d-18-21-25-28-2

HARDWOOD AND MIXED WOOD

½ cord 12" Dry Hardwood ..$7.00
½ cord 12" Dry Mixed Wood .$4.75
H. H. Dinsdale, 'Phone 153
191 1-2 Charlotte Street dtf

MOTOR 'BUS FOR HIRE.

The fifteen passenger Stoney Lake 'Bus may be had for private trips at reasonable rates. 'Phone 5, Lakefield. M. P. Kennedy, Mgr. 6d-82-3808

Horse Races, Judging Competition, Dominion Government Displays — Warkworth, Oct. 4 and 5. 5d-18-21-25-28-2

SYMPHONY ORCHESTRA

A full rehearsal of the Alcove Orchestra is called for tomorrow, Wednesday evening at 8 o'clock. All members please be on hand.

WILL MEET TO-NIGHT

St. John's Chapter No. 6 of the Brothers of St. Andrew, will meet to-night at the Parish House at 8 p.m. sharp.

THE JUVENILE BAND

The juvenile band of the Salvation Army will visit Lakefield on Thursday evening will give an open air concert commencing at 7.30 p.m. The band was in Campbellford over the week-end.

.... A REMINDER. .. ..

Don't miss the first talk in the series of addresses by Rev. C. W. Rose on the fundamental facts of the Christian religion on Wednesday evening in Murray street Baptist church. 2d-78.

Y.M.C.A. BANQUET.

A Fall rally banquet will be held in the Y.M.C.A. Tuesday, October 9th, at 6:30 p.m. This banquet will be for the Senior divisions, including the Senior young men and the Business men. The five baseball teams of the city which were Ontario champions and finalists, will be the guests of the Association for the evening. The banquet is being provided by the Ladies' Auxiliary.

EXPERT SAW FILING — SAWS GUMMED OUT.

Cutlery Grinding, Clipper Plates Ground, Razors Honed ready for Shaving, Lawn Mowers Sharpened, Umbrellas Repaired and Re-Covered. 'Phone 109J. — Wm. Taylor & Son the Sheffield Cutlers, 219 Hunter Street West. t-t-s

AN INVESTMENE SUPREME.

An investment supreme in denominations of $100-$500 and $1000 Dominion of Canada Refunding Loan. In addition to bonds offered for cash holders of Victory Bonds maturing Nov. 1st can now arrange exchange for new issue. Should further information be desired it will be a pleasure to call anywhere, city or country. Write or 'phone Reg. H. Turner, 543 George street, 'Phone 501. 24d 95 3729

"CAMPBELL MORGAN"
Question No. 1

Jehovah God, formed man of the dust of the ground and breathed into his nostrils the breath of life; and man became a living soul."—Gen. 2:7; 1 Cor. 15:45. In speaking of man or man's life, the word soul is often used. Prov. 25:25, Prov. 11:25 Ezek., 18:30, Matt 16:26. Man is not immortal nor has he a never dying soul. 1 Tim. 1:16.

Id 78 4494

WRIST WATCHES

We are showing our new Wrist Watches in all the odd shapes.

If you are contemplating buying a watch now, or at Xmas, we will put aside any watch you may select until called for.

You will be surprised at the moderate prices these watches are selling for.

Priced from $10.00 and up

Warne Bros.
DIAMOND HALL
349 George Street

Miss Norma Moore, A.C.A.M., has resumed her class in Pianoforte and Theory. Pupils prepared for examinations. 67 Morrow Street. 'Phone 1071J. 1d

CHOIR PRACTICE.

The choir of All Saints' church will practice at 8 o'clock this evening. Special music for Harvest Thanksgiving services.

EAGLE LAKE HUNT CLUB

to meet Friday night, at 8 o'clock in Windsor Hotel. All members requested to be present. —C. Gunsolus 1d 4509

DR. J. H. EASTWOOD AWAY

Dr. J. H. Eastwood will be out of his office for the next two weeks and will be doing post graduate work on the diseases of children.

AUTO TOPS

Curtains and Cushions recovered and repaired. Celluloid (Mica) and glass windows installed and repaired. Address Rear of 464 George street, Peterboro. G. R. McCrea. 52d 103

AUCTION SALE

Friday, 1.30 p.m. at Hancocks of fumed oak, dining suite, china cabinet, oak bedroom suite, mahogany dresser, kitchen cabinet, refrigerator chest of drawers in Birdseye Maple, three couches, seven beds, etc. Extra large sale. 2d 79 3828

DR. C. W. ROSE

Will Address the Women's Mission Circle in Murray Street Baptist Church To-night at 8 o'clock. A Social Hour in the form of a Birthday Party will follow. All are cordially invited. 1d-78-3824

BIRTHDAY SUPPER.

The Ladies of Bridgenorth Church will hold a Birthday Supper in the Basement of the Church on Friday, 5th October, commencing at 6 o'clock. A Good Programme will be given. Admission: Adults 35c, Children 15c. 1d-78-3823

PRINCESS GIOVANNAS VERY SERIOUSLY ILL

ROME, October 2 (Canadian Press). — The condition of Princess Giovanna, second daughter of King Victor Emmanuel and Queen Helena of Italy, was still very grave this morning, according to advices from Racconigy.

Peritonitis has developed, and there are serious intestinal hemorrhages.

LORD RENFREW LIKELY ATTEND A DINNER

OTTAWA, October 2 (Canadian Press). — It is considered quite probable that Lord Renfrew, while the guest at the Government House, will attend the official dinner to be tendered to Lloyd-George on 9th October.

While Lord Renfrew has firmly refused invitations to social functions, it is thought that he may make an exception in favour of the Lloyd-George dinner.

MARRIED

CONLIN—O'BRIEN—At St. Joseph's church, Douro, Sept. 25th., Agnes Veronica O'Brien, daughter of Mr. and Mrs. Maurice O'Brien, of Douro, to James Conlin of Peterboro.

MARRIED

LEAHY—O'BRIEN—At St. Joseph's Church, Douro, Sept. 25th., Rita Margaret O'Brien, daughter of Mr. and Mrs. Maurice O'Brien of Douro, to Michael Leahy of Douro.

T. AND I. NIGHT CLASSES.

REGISTRATION FOR ALL CLASSES WILL BEGIN ON MONDAY, OCTOBER 1ST, 7.30 P.M., AT THE OLD COLLEGIATE ON MURRAY STREET. INSTRUCTIONS IN THE FOLLOWING SUBJECTS IS OFFERED: DRESSMAKING, MILLINERY, COOKING, COMMERCIAL ART, AUTO MECHANICS, ELECTRICITY, MATHEMATICS, MECH. DRAUGHTING, TYPEWRITING, SHORTHAND, BOOKKEEPING, HOME-NURSING, ENGRAVING. ADDITIONAL COURSES WILL BE PROVIDED IF REQUIRED AND ACCOMMODATION PERMIT. FOR PARTICULARS OF THE COURSE, CALL AT THE SCHOOL FROM 7.30 TO 9.30 P.M. MONDAY, TUESDAY AND WEDNESDAY, OCTOBER 1, 2, 3. THE USUAL DEPOSIT OF $2.00, RETURNABLE, MUST ACCOMPANY APPLICATIONS. 4d-80-3811.

ALLIES LEAVE TURKEY TODAY

Brief Military Ceremony Marked The End Of Occupation.

CONSTANTINOPLE, Oct. 2. — Canadian Press. — The allied occupation of Constantinople formally ended at noon to-day. For weeks transports have been evacuating troops and material, while one by one the warships have slipped away, thus making to-day's function merely a brief military ceremony that lasted about half an hour.

At 11 o'clock the allies and the Turkish detachments took positions in the open square of Dolma Bagtche. Generals Harrington of Britain, Mombeli of Italy and Chorpy of France, with their staffs, were received by Prince Seba Heddin Pasha and staff.

After an inspection parade the four commanders took up positions on the left of the allied colors while the bands played the national anthems of the countries represented. The color stands were replaced by the Turkish flag while the anthem of Turkey was played.

Immediately afterwards the allied companies passed in review to the quay, where they embarked on trans ports. Three hours later the foreign vessels of war and transports weighed anchor and steamed seaward, leaving Turkey to the Turks.

STRESEMANN ASKS EMPOWERING LAW

The German Government Wants Free Hand to Deal With Internal Situation.

BERLIN, Oct. 2.— (United Press.)— Chancellor Stresemann is preparing to ask the Reichstag to pass "an empowering law," giving the government wide powers to deal with the internal situation, it was learned to-day.

The Chancellor is scheduled to go before the Reichstag at 7 p.m. to make important announcements. It is probable the request for the special powers law will be made at that time, although the foreign official informed the United Press it is not certain the request can be made this afternoon as Stresemann must first consult all the party leaders, who will confer with him during the day.

Cabinet Crisis.

Meantime threats of a Cabinet crisis continued. The Cabinet met last night and an official statement given after the meeting said the government was "united."

It was considered, however, that the clerical party leaders at the same met and declared themselves in favor of a Bourgeoise cabinet. Chancellor Stresemann was reported ready to dissolve the Reichstag if the Socialists attempted serious obstruction to his plans for economic reconstruction.

A strict censorship continued on all military news to-day. News regarding internal disorders was limited to the official statements of the government. All other messages were refused on instructions from the government.

The censorship was applied to newspapers in Berlin as well as on dispatches of foreign correspondents.

Session of the Reichstag, at which Chancellor Stresemann is expected to deliver his statements on foreign affairs and present the government's new economic programme, has been called for five o'clock this afternoon.

Mr. J. Frank Barry has returned to Toronto after spending the week-end in Peterborough with his wife, who is visiting relatives in the city.

DIED

HALL—On Monday, October 1st., 1923 at the family residence, 507 Homewood avenue, Robert Hall, in his seventy-fourth year.

Funeral on Thursday afternoon at two o'clock from the family residence to Little Lake Cemetery.

WEDNESDAY SPECIALS

Quart Gem Jars, Dozen $1.15
Shredded Wheat, 4 Pkgs. 45c
10lb. Rolled Oats, Fresh 39c
6lb. Corn Meal, Fresh 25c
½lb. Tins Fry's Cocoa 20c
Stove Pipes, 19c & 24c; Elbows, 34c
Tee Pipes, ½ Pipes, Damper Pipes, Taper Pipes, Stove Pipe Wire, etc.
100lb. Mixed Hen Feed $2.35
24lb. S. M. Pastry Flour 79c
7lb. S. M. Pastry Flour 25c
Pure Lard, lb. 20c; 5lb., lb 19c
We redeem your Surprise Soap Coupons. With the 5 bars soap we will give you one pkg. "Nap." Soap Flakes, extra, all for 25c

Mendell Braund
THREE STORES
Albert St., Chamberlain St. Lock St.
Phones 2129; 1847W; 1980.

BUY YOUR

FURS

from the new manufacturer just opened at

311 GEORGE STREET.

Ladies' Fur Coats, up from $50.00
Ladies' Fur Sets, up from .. $6.00
Fur Trimming by the yard.
Repairing and Re-modelling.
35 Years' experience.

LITTNER Furrier

Society

Mr. Albert Paquette left yesterday morning to resume his studies at Toronto University.

Mrs. Davis and little son have returned to Ottawa, after a visit with her sister, Mrs. D. C. Grant, Charlotte street.

A cable message has been received by Mrs. W. H. Pretty, announcing the death of her mother at her home in the Lake District of Westmoreland, England, following a relapse, after a promise of recovery from an illness extending over a period of many months.

Miss Tillie Conners, of Rochester, has returned home to Rochester after spending the summer with Mr. and Mrs. Frank Fairen, Simcoe Street.

Many showers for brides-to-be have been held in Douro during the past few years, but none was more successful than the shower held recently for Misses Agnes and Rita O'Brien, whose double wedding took place last week. It was held at the future home of one of the prospective brides, Miss Rita, who married Mr. Michael Leahy, of Douro, and over three hundred guests attended for a jolly evening spent in the enjoyment of cards, dancing, and a sumptuous midnight supper. The numerous pretty and costly gifts received by the young people testified to the esteem in which they were held by a large circle of friends.

HELP EDUCATE BOYS.

TYLER, Tex., Oct. 2.—(United Press).—Young men of Tyler, desirous of obtaining a college education, need not be downcast because of lack of funds. For T. E. Swann, wealthy citizen, has started the "T. E. Swann Student's Loan Fund," with a donation of $1,000.

Each year $1,000 is to be added to the fund until a total of $10,000 is reached. The first thousand has been placed in the hands of a committee of five, who will use the money to the best possible advantage, as stipulated by the donor.

The plan contemplates that a certain amount shall be loaned to boys who desire an education. The amount is to be limited and each boy will give his note, with the name of his parents or some other persons, as guarantors. Interest will be charged, but no security required.

OPEN A CHARGE ACCOUNT
WITH THE HOME FURNISHING COMPANY.

We sell furniture, house furnishings, carpets, rugs, stoves, and ranges, baby carriages, beds and bedding, etc. On easy weekly payments to suit you.

HOME FURNISHING CO.
208 CHARLOTTE STREET.

RETURN TRUE BILLS

HALIFAX, Oct 2.—(Canadian Press) — True bills were found against Jas. D. McLachlan, former secretary of the United Mine Workers, charged with spreading false tales and with seditious libel, and against Daniel Livingstone former president of the same organization, charged with seditious libel, in court this morning.

NIGHT CLASSES
IN THE
PETERBORO BUSINESS COLLEGE
COMMENCE
Monday, Oct. 15

The College Office will be Open in the Evenings of the Week of 8th October, to give full information and to Enroll Students.

It is hoped that all Young People interested will make it a point to call some of the Evenings mentioned so that everything will be arranged before Opening Night.

J. A. McKONE
Phone 589

WE SERVE IN A TACTFUL MANNER
BELLEGHEM'S FUNERAL SERVICE
PHONE 85
AMBULANCE

Dr. Goodwin
Chiropractor
Palmer Graduate
106-108 Barrie Building
Lady Attendant 'Phone 431
Hours, 10-12 a.m., 2-4 and 7-8 p.m.
Office closed Tues. evening and Thurs. afternoon and evening.

HAVE YOU SEEN THE DIFFERENCE?

You know how quickly your boy goes through a Ready-Made Boot. Did you ever examine our HAND-MADE BOOTS for boys or men? Right now is a good time because we are conducting a

Dissolution Of Partnership Sale

And have priced every pair of Boots in stock, down as low as the ready-mades to clear them all out this week. Come and see them.

CAREY & INGRAM
448 GEORGE STREET. Above Brock.

"It's Confidence that Does It."

CAULIFLOWER

Large, White, and Solid Heads 25c
Smaller Sizes ..... 10c and 15c

PEACHES
Choice 11-Quart Baskets - 75c

GRAPES—Blue Concords, 6-Quart Basket 50c
GRAPES—White Niagaras, 6-Quart Basket 55c
GRAPES—Red Rodgers, 6-Quart Basket 60c
DAMSON PLUMS, 2 Quarts for 25c
APPLES—Wealthy, for Cooking or for Jelly, Peck ... 50c
ELECTRIC LIGHT GLOBES—40's ... 28c 60's 30c

Bring your Surprise Soap Coupons here. — You get 6 CAKES FOR 25c
5 of Surprise and 1 Cake Sea Foam Naphtha Soap.

HOME OF CAMPBELL'S CREAMERY BUTTER
Porter S. White
334 GEORGE ST.
2 Phones 1960, 1961
A SPECIALTY STRICTLY FRESH EGGS

Ruddles of Red Gap
CAPITOL

The Evening Examiner

PROBABILITIES.
Moderate to fresh south-west to north-west winds. Fine to-day and to-morrow, not much change in temperature.

VOL. LIII., No. 78 PETERBOROUGH, WEDNESDAY, OCTOBER 3, 1923 PRICE THREE CENTS

TECHNICAL AND INDUSTRIAL NIGHT CLASSES
For Full Particulars See Last Page.
OPEN FOR REGISTRATION
This Evening Oct. 3rd
4d79 3745

GERMAN CRASH SEEMS TO HAVE BEEN STAYED AT LEAST A FEW HOURS

After Five Hours Deliberation Socialist Party Agrees Tentatively To Chancellor Stresemann's Economic Programme With Modifications.

COUP IN THE MAKING

BERLIN, Oct. 3.—(Special).—The impending German Cabinet crash to-day appeared to have been averted for at least some hours.

After five hours' deliberation the Cabinet session adjourned at 3 a.m., the Socialist party agreeing tentatively to Chancellor Stresemann's economic programme with some modification.

The Socialists' consent came only after a long and bitter debate, and was not final. Additional Socialist conferences were being held this morning, and a last statement of the position of the party was to be given the Chancellor at noon.

Agreement Hoped For.

"We believe the Socialists will acquiesce," a Government spokesman told the United Press. 'Otherwise, a most serious crisis is anticipated."

It generally was indicated that in the event of a Cabinet break, Stresemann will declare a complete dictatorship.

The Eight-Hour Day.

At two o'clock this afternoon the Reichstag parties were still stubbornly deadlocked on the issues raised by the Socialists. The latter were in caucus all forenoon and adjourned in order to report the party's sentiment to the Cabinet. The Socialists are demanding the assurance that Chancellor Stresemann's proposed legislation will not discriminate against the working conditions with regard to the eight-hour day, and are also insisting that the central Government assert its undiminishing political and military authority in Bavaria.

Gathered For Coup.

The military to-day arrested 300 men in the neighborhod of Doebritz Camp, outside of Berlin, charging them with gathering for a military coup against the Government.

The authorities said the plot was similar to that at Kuestrin, which was broken by the loyalty of the Government troops.

Doebritz was the starting of the Vancapp coup of March, 1920, and always has been a centre of monarchist plotting. It has a large and important garrison. An official statement of the events at Kuestrin was issued, bearing out in detail the previous despatches of the United Press. The fate of the 300 plotters taken prisoners when the outbreak finally was crushed yesterday morning has not yet been made known.

LLOYD GEORGE MEETING PLANS

Arrangements Made For an Allotment of Tickets For Peterboro.

Arrangements have been made for an allotment of tickets for Peterborough people who desire to attend the Brotherhood Congress at Toronto on Wednesday morning next, when the Right Hon. David Lloyd-George will speak at Massey Hall, Toronto.

The tickets cost $3.00 each, and entitle the ticketholders to hear all the prominent speakers who are named on the programme.

It is expected that Mr. David Lloyd-George will speak at Massey Hall at 10.30 on Wednesday morning. Tickets may be procured from Mr. Sidney Whatley, secretary of the G.W.V.A., 'phone 141.

The list must go in at once in order to secure reservations.

THE WEATHER.

Some thin ice was to be seen this morning for the first time. The temperature was at 30 degrees.—W.P.

YOUR EYES WILL TELL YOU. If you are laboring under an undue strain, you must be conscious of something wrong. With normal sight you are never aware of "trying to see"—the eyes performing their function without effort. See W. H. Lacey for eyesight trouble. 410 George Street. 'Phone 1160.

Peterborough Man Named Instructor Sheet Metal Work

HAMILTON, Oct. 3.— (Special.)—Vocational committee of the Board of Education met last night and W. E. Rambo, of Peterborough, was appointed instructor in sheet metal work at the Hamilton Technical College, conditional upon a report from a small committee to the effect that a sheet metal instructor was not available in Hamilton.

K.K.K. AN ISSUE AT N.S. CAPITAL

Question Will Bob Up to Embarrass Members of Congress.

By Lawrence Martin

WASHINGTON, Oct. 3.—(United Press).—The K.K.K. issue will bob up in all sorts of ways to trouble and embarrass members of Congress and candidates for office in the next few months.

It is one of those issues based up on that fundamental human trait—dislike of any man or group of men who disagrees with you. It is an issue based upon bitterness, hence it will beget bitterness.

The prospect that the Klan question will come before Congress and probably before the national conventions of both parties is giving many a politician deep grief these days. They are wishing to goodness it had not been added to the complications of an American political career. For some men in public life injection of the K.K.K. issue is just like being caught between the devil and the deep blue sea. They are going to get into trouble whichever way they jump, but there is no way to avoid the jump.

Here are some of the ways in which the K.K.K. question will figure in political history shortly:

Issue in Many States

1—It will be a local issue in many States, entering into thousands of election contests for local offices, from constable to governor.

2—It will affect the fortunes of candidates for Congress in 1924, both new ones and some who seek renomination and re-election.

3—It will be the subject of resolutions to be introduced in Congress this Winter, demanding investigation or the Klan's activities on a national scale to determine whether it is an un-American organization.

4—It will figure in a fight in the Senate to prevent seating of Earle Mayfield of Texas, elected to succeed Senator Culberson.

The possibility that the disturbances in Oklahoma, the ostensible cause of which is a row between Governor Walton and the Klan, may get into the United States Supreme Court, also looms up as another means of keeping the Klan issue alive.

The Klan in Washington

Washington is a veritable hotbed of K.K.K. rumors and reports these days. In this respect it hardly differs from any American city where the Klan has or had a branch, or where its real and reputed doings have brought it into notice locally. Members of Congress by the score are said to belong to the Klan. As a matter of fact, some of them either are members or have been, but the number is small. They are not the ones who worry about injection of the issue into politics.

The worried ones are those who don't belong, but who are afraid if they repudiate the Klan they will get into trouble if they don't repudiate it. They come, obviously, from States, where the Klan is strong, and that always carries with it the corollary that its enemies are strong also.

WORRIED OVER CHILDREN'S EYES.

BOSTON, Mass.—(United Press).—New England educators are deeply concerned over revelations made by Guy A. Henry, of New York, general director of the Eyesight Conservation Council of America, before the recent conference of juvenile agencies here recently. Henry said that one-fourth of America's 24,000,000 school children are handicapped by poor eyesight. This results in serious interference with school work and an impairment of general health.

MERCHANT FEIGNED DEATH TO COLLECT HIS INSURANCE

Murdered Aged Man and Arranged Body to Appear As His Own in a Wrecked Automobile—Confesses Crime.

EUREKA, Cal., October 3 (United Press). — Alex. Kels, a wealthy merchant o Lodi, to-day confessed he had murdered a man and arranged the body to appear as his own in a wrecked automobile, in an effort to collect $100,000 insurance, the authorities here announced.

Kels was arrested a month after he was supposed to have lost his life in the automobile disaster a few miles from Lodi.

Relatives had buried the charred body as that of Kels, but insurance companies held up the payment of the policies.

LLOYD GEORGE STILL STRONG SAYS VISITOR

Mr. Charles Thorpe Returns from an Extended Trip to England—What He Saw.

CONDITIONS BETTER

Mr. Chas. Thorpe, of the firm of Grant and Thorpe, has just recently returned from a trip to England, and has some interesting things to relate of his visit. Mr. and Mrs. Thorpe spent about nine weeks in England, chiefly at the former's old home at Brighton, leaving Canada on July 7th by the Empress of Scotland and arriving in England on the 15th. The Empress of Scotland, the re-converted Kaiserine Wilhelmine, came to grief later, when she struck a submerged wreck, and passage back was taken on the Empress of Britain, Mr. and Mrs. Thorpe reaching Quebec on their return journey, on September 24th.

In England, Mr. Thorpe found conditions very unsettled owing mainly to the uncertainty over the European situation generally, but he is of the opinion that the decision with regard to the Ruhr problem will have an almost immediate stabilizing effect in England. There was litle actual want, owing to the unemployment relief system, which, in Mr. Thorpe's opinion is relied on to far too great an extent by the majority of the men. "They may not have much money, but everywhere you go, you see people taking the trains somewhere. The stations art acked with those who stations are packed with those who are going off for holiday jaunts, and they must have their play too. They are almost too much interested in cricket and football for their own good, to my mind."

Although the Municipal Housing Scheme is operating successfully, there are still not enough houses to supply the demand. Mr. Thorpe is of the opinion that those who were content in war time to parcel out their domiciles to various families are now demanding bigger quarters for themselves, thus making the situation more acute. In Brighton, the house shortage was painfully apparent, and still there were long sections of new houses that had gone up in the past few years, mainly of the bungalow type. Mr. Thorpe knew of one man who offered a bonus of five pounds for two rooms and was unable to procure them, and during Bank Holiday Week, people on vacation leave slept on the stones and under the piers.

Those who are unable to buy news papers are accommodated by a sort of bulletin arrangement. The "work wanted" columns of the dailies are cut out and pasted outside the Library for ready reference by the crowds that come daily to study them Women do not suffer so much from the widespread unemployment problem, as they can always get work of a domestic nature to do.

With regard to general business conditions, Mr. Thorpe was of the opinion that this winter would not be any worse than those of a few years back, as long as the Unemployment doles were kept up. In Brighton, a diamond factory that was in flourishing condition shortly after the war, manned by returned soldiers who had been taught the art of diamond-cutting, was now closed up, and the Government was unable to do anything toward its re-opening. In London, the manager of a wholesale jewellery and fine china establishment, catering to a rich and exclusive trade, informed the visitor that his former turnover of between twelve and fifteen thousand dollars weekly had dropped to about a hundred and

(Continued on page 2)

In Mystery Death

Photo shows Charles Webb, husband of Mrs. Webb who died at the fashionable Westchester - Biltmore Club of New York, under circumstances regarded by her physician as so suspicious that he refused to issue a death certificate. The dead woman was the daughter of S. Jennings Gorman. She was wealthy in her own right and a leader of the ultra-social set.

FIRES FIRST SHOT IN BYE-ELECTION

Labor Member for Calgary Blames The King Government for Home Bank Failure.

WINNIPEG, Oct. 3.—(Canadian Press).—William Irwine, labor member for East Calgary, last night fired the first shot in a verbal barrage, which is expected to continue until Octobe 24, when Hon. E. J. McMurray, recently appointed to the King cabinet, as solicitor-general, will seek re-endorsation of the electors of North Winnipeg in the bye-election.

Speaking on behalf of Alderman A. A. Heap, labor, Mr. Irvine characterized the King administration as one of "Stand Pat Policy, which had outlived its usefulness."

"The Liberal Government represents a few eastern financiers who completely control and dominate the Dominion and endorsation of Mr. McMurray would mean return of a representative of finance," he said. Declaring blame for the failure of Home Bank must be left ot the doors of the King Government, which he asserted knew of the impending crash and was aware of the fact that further failures would occur during the next ten years under the banking system.

Whole Apple Crop of Ontario Orchard Sold For $8,400

COBOURG, Oct. 3.—Special.—The apples in the large orchard owned by T. W. Phillip and situated on the provincial highway, west of this town, have been sold to David Coyle, of this town, for $8,400. This is one of the best orchards in this district.

The apples are mostly Spies, Kings and Baldwins, and the crop is expected to be around 2,200 barrels. They are further stated to be very fine in quality.

WEAVERS WANTED. GOOD WAGES. — APPLY AUBURN MILL, PETERBOROUGH. 6d82 3817

WILL PROVIDE LARGER DESKS AT INSTITUTE

Some of the Six-footers Are Getting Round Shouldered Studying Latin.

SCHOOL BOARD MET

At the regular monthly meeting of the Board of Education held last evening, Mr. J. T. Braund, the newly elected member of the Board, made his initial appearance and was warmly welcomed by the members. Other members present: Mrs. W. R. Morris, Messrs. J. A. McKone, J. M. Greene, A. B. Fowler, Dr. F. C. Neal and R. Denne.

Mrs. Morris brought up the question of night classes for matriculation and it was left with the Supervision Committee to investigate the need for such classes in Peterboro. The committee was given power to act Mr. H. R. H. Kenner, who is a member of the Educational Committee of the Y.M.C.A., reported that night classes for matriculation are being conducted by the Y. M. C. A. It consists of a three-year course with four papers each year. Mr. Kenner did not think there was a need for additional classes.

Dr. A. W. McPherson, medical officer for the schools, reported that during the month of September 288 children were examined and 123 defect slips sent out, or a total of 43 per cent. The defect slips covered enlarged tonsils, defective teeth, malnutrition and other physical shortcomings. Children to the number of 260 were examined by the school nurse.

It was left with the school inspector to take up with the Principals of the various schools the question of taking up a collection among the school children for Japanese relief. The Red Cross Society is behind the movement.

The average daily attendance at the Collegiate Institute for the month of September was 488, with a total of 501 on the roll. This represents a percentage of 97.

In the public schools of the city the average daily attendance was 2,755, or a percentage of 94.

Manual and domestic science classes are still suffering from lack of accommodation. The need for a new school is still a pressing problem for the School Board.

For a half a dozen six-footers in the Collegiate Institute special desks will be provided to keep them from getting round-shouldered.

Finance Committee.

The Finance Committee reported and recommended the payment of the following accounts:

Coleman Bros.	$218.00
Higgins Hardware Co.	27.89
Archibald and Richmond	6.36
Peterboro Lock Co.	2.98
Wm. Hamilton Co.	2.56
A. Comstock	3.50
Peterboro Hardware Co.	8.48
R. Wand	20.90
D. Belleghem & Sons	43.00
J. J. Turner & Sons	204.18
Alex. Gibson	6.00
Hydro Elec. Power Com	.75
J. E. A. Fitzgerald	16.00
Canada Mach. Corp.	4.90
White Bros.	3.15
Remington Typewriter Co.	1.00
Dr. W. H. Sutton	10.00
Fannings Steam Laundy	.80
Can. Nat. Tel. Co.	.49
Examiner Limited	95.62
Geo. M. Hendry Co.	350.89

The committee also recommended that the Treasurer be paid the sum of $25 for petty cash.

The payment of the following accounts was confirmed:

G. H. Duncan	$782.95
George Cloke	10.00
Fred Drake	1.50
R. J. Soden	3564.12
Bell Telephone Co.	28.34
Peterboro Utilities Com	10.83
R. J. Soden	729.00
L. F. Nickels	7.00

Moneys Received.

Govt. grant evening classes	$1562.04
City Treas., municipal grant	16,000.00
Fees, Collegiate Institute	1111.00
Fees, acct. text books and supplies	457.10
	$19,130.14

SEE CROP MOVED.

FORT WILLIAM, Ont., October 3. — Canadian Press. — That the Board of Grain Commissioners will see that the crop is moved from the head of the lakes, was the general conclusion reached following the meeting of the commissioners here which lasted until early this morning. Yesterday's figures prepared by the statistical staff were analyzed and the commissioners left to-day for Winnipeg to continue their session.

WARRANT ISSUED FOR ARREST OF H. J. DALY FOLLOWS DISCLOSURES MADE BY CURATOR OF HOME BANK

THE TWO GOVERNMENTS WORK TOGETHER IN BANK ENQUIRY

H. J. Daly is Being Arrested on Two Counts—Other Officers of the Bank Placed Under Arrest — R. P. Gough May Resign From Railway Board.

TORONTO, Oct. 3.—(Special.)—A warrant has been issued for the arrest of Herbert J. Daly, President of the Home Bank, after information had been laid before Magistrate Jones this morning by Bennett John Roberts, an official of the Finance Department at Ottawa. This was the information given by H. J. Scott, K. C., who is acting on behalf of the Dominion Government in the Home Bank case.

Mr. Daly is being arrested on two counts. In the first it is charged, under sub-section one of section 153 of the Bank Act, that he did "wilfully" make false and deceptive statements in a certain monthly account, statement, return, report, and document prepared, signed, approved and concurred in by him for the month of May, 1923, respecting the affairs of the said bank, and containing false and deceptive statements relating to railway and other bonds, debentures and stocks, call and short loans in Canada, other current loans and discounts in Canada, over due debts, bank premises and other assets, and as to the assets, financial position, condition and affairs of the said Home Bank, the said return being made and sent by the said Herbert J. Daly as such president as aforesaid to the Minister of Finance and Receiver-General of the Dominion of Canada, and received by the said Minister of Finance and Receiver-General, thereby committing an indictable offence. The second count on which President Daly was ordered arrested is that he negligently prepared, signed, approved, and concurred in a monthly statement, return, report and document for the month of May, 1923."

THE OTHER REPORT.

The information that a warrant had been issued for the arrest of H. J. Daly was contained in an official statement issued here today at noon by Right Hon. W. S. Fielding, Minister of Finance, which states that as a result of the curator's report and other investigation, the Department believes that the chief officials of the bank shortly before the suspension, made returns to the Minister of Finance containing false and deceptive statements of the bank's affairs.

Returns in which these false and deceptive statements were contained were signed by Herbert J. Daly, President of the bank and J. Cooper Mason, general manager.

Mr. Mason, it is recalled in the official announcement, died soon after the returns were made.

An officer of the Finance Department left here last night for Toronto and upon his application a warrant was issued for the arrest of President Daly.

Mr. Fielding said that investigation whether action would be taken against other parties would be considered in due course.

F. J. D. Russell and Casey Wood, directors of the suspended Home Bank, and O. G. Smith, accountant, were placed under arrest by Provincial officers this afternoon, following the action taken by Federal and Provincial authorities. It is understood that police are on the way to Lake Simcoe to arrest H. J. Daly, president, at his summer home here.

It is announced in Ottawa unofficially, that the resignation of R. P. Gough, vice-president of the defunct Home Bank, from the Board of Directors of the Canadian National Railways, is expected.

The Wrecked Bank Failed To Make Adequate Provision for Losses During The Last Five Years.

A Gloomy Prospect For The Depositors.

The Report Places Further Action Up to The Ottawa Government — Report Did Not Reveal Much.

TORONTO, Oct 3. — (Special.)—Issuance of warrants for the arrest of President H. J. Daly and other directors of the Home Bank of Canada, which suspended on August 17th, statements by the curator that payment depositors might expect was quite indefinite and that he would not hasard any estimate, and further statements that the question of calling on shareholders for double liability, was matter for the authorities or the incoming liquidator to decide. These were some of the developments today following publication of a report on the affairs of the institution by the curator, A. B. Barker.

The Curator's Report.

The anxiously awaited report of A. B. Barker, curator, appointed to report on the condition of the Home Bank, which suspended payment on August 17th last, was made public to-day.

The Curator submits the preliminary statement of assets and liabilities as of date of the suspension which shows total liabilities of $18,486,978, of which $2,955,426 are preferred claims, and $15,531,552 to depositors and other creditors.

The assets total $15,848,000 and are divided into three classifications, viz. quick assets, other assets and bank premises.

The quick assets total $5,643,051. Other assets or "special" assets, the "value of which is substantial, but the definite worth of which cannot be determined except upon realization, and to a large extent over an extended period of time, aggregate $9,229,997. While bank premises, real estate, etc., aggregate approximately $1,000,000.

The deficiency between assets and liabilities accounts so far as creditors only are concerned, amounts to $2,638,578, but to this must be added paid up capital of $1960,592, a general reserve fund of $550,000 and contingent fund, profit and loss balances and other reserves amounting to $110,206, leaving ascertained losses and depreciations to be accounted for to the total amount of $5,259,376.

"It has been found impossible with in the limited time at my disposal," says the curator in his report, "to prepare a statement which will indicate with complete accuracy losses which have contributed to and have produced the deficiency above mentioned, but I have been able to prepare a statement which I feel is sufficient for the purpose of my report, and which accounts for all such losses except to a minor extent."

In his report the curator estimates the losses on loans for which adequate provision has not been made, at $3,794,915.

Included at their book value, in statement of assets and liabilities are certain assets which have substantial value, but definite worth of which can be determined only with their realization, and to a large extent over considerable period of time

(Continued on page 11.)

MARKETS SHOW A STRONG TONE

Improvement In Economic Position of Agriculture and Live Stock Interests in West.

NEW YORK, Oct. 3.—(United Press). — Speculative confidence had been installed by the impressive action of the market in the previous session and prices displayed a strong tone in the early doings to-day.

Improvement in the economic position of the agricultural and live stock interests in the middle west was reported by the Kansas City reserve bank, which added to the feeling spreading at the financial community that business conditions were steadily getting better. Good sized gains were scored on the initial transactions by Dupont, American Can, and other industrial leaders, while the Rails continued the upward movement started Tuesday.

Industrial Gain

Covering which had been in set motion by a survey showing that short contracts outstanding were probably nearer 2,000,000 than 5,000,000 gathered vigor as the first hour progressed. Industrial leaders gained additional ground on the recovery and conspicious strength developed in a number of specialties. Confidence regarding trade outlook was strengthened by C. W. Barrons optimistic interview in which he said country was producing and consuming as never before, and that wage earners were never more prosperous. Cluett Peabody reached a new high on the movement at 73. The directors met in Troy to-day to act on the common dividend and an increase in rate to 86 would not be surprising. Earnings have been at rate of over $15 a share against $12 in 1922. Savage arms gained three points on top of a 7 1-2 point rise on Tuesday.

Opening Prices

Studebaker 105 1-2 up 3-8; Consolidated Gas 61; Sinclair 18 1-8 off 1 1-8; Baldwin 115 3-8 up 3-8; Marland 24 3-4 up 1-8; Baltimore and Ohio 58; American Sugar 62; Pan American B 54 1-2 up 1-4; American Can. 91 1-4 up 7-8; United States Steel 81 5-8 up 3-8; Cuba Cane preferred 48 3-8 off 1-2; Pan American 56 7-8 up 1-4; Atchison 97 7-8 up 1-8 Union Pacific 126 1-2 off 1-4; Southern Railway 35 3-8 up 1-8; Northern Pacific 55 5-8 up 1-2; Dupont 124 3-4 up 1 5-8; Cast Iron Pipe 34 1-8 up 1-8; Tobacco products 56 1-8 up 1-8; Mack Truck 75 up 1-4.

A SPLENDID MEETING OF HOME AND SCHOOL ASSN.

The monthly meeting of Queen Alexandra Home and School Association was held on Monday evening, 1st October, the president, Mrs. S. F. M. Touchburn, in the chair. As the secretary, Mrs. W. H. Bolton, had resigned, Mrs. Karl Simpson, treasurer, was asked to combine both offices for the remainder of the year. A quantity of business was gone through. It was decided to present the diplomas to the successful entrance pupils next Monday evening. The Association will also help, as far as possible, in the good work about to be done by the Rotarians in connection with defective feet. It was suggested to award prizes to pupils for good work during the year, Mr. Park and teachers to decide which grades would be most benefited by stimulation of that kind. A donation was also made for school sports, as football for smaller boys. A banner will be given to the room having the greatest parental attendance at meetings throughout the year.

BALDWIN PRESIDED.

LONDON, Oct. 3. Canadian Press. —Premier Baldwin presided at the second session of the Imperial Conference which started at 11 a.m. to-day, with Lord Curzon, the Foreign Minister, and all members of the Cabinet, and Dominion Premiers, attending. Discussion of the agenda of the conference was begun.

MILLBROOK FALL FAIR.
VISIT MILLBROOK ON FRIDAY, THE 5TH, AND SEE WHAT PROMISES TO BE A BETTER FAIR THAN USUAL. LARGE ENTRIES. THREE HORSE-RACES. BIG ENTERTAINMENT IN THE TOWN HALL IN THE EVENING; ALSO DANCE IN THE ARMOURIES. 4d80 3813

NOTICE.
A GENERAL MEETING OF THE PETERBORO FISH AND GAME PROTECTIVE ASSOCIATION WILL BE HELD AT THE EMPRESS HOTEL THURSDAY EVENING OCTOBER 4TH AT 7:30 P.M. ALL MEMBERS ARE REQUESTED TO BE ON HAND. 3d79 3809

MAPLE AND BEECH HARDWOOD.
GOOD HARDWOOD FOR SALE, BY MAKING ARRANGEMENTS TO GET THIS OFF CAR YOU CAN GET IT CUT IN STOVE LENGTH FOR $13.00 A CORD, OR $14.00 A CORD IF DELIVERED FROM YARD. THIS IS A SPLENDID QUALITY OF WOOD. W. H. BAKER, PETERBORO PLANING MILL. TELEPHONE 506. 5d 26 28 1 3 5 3764

Monster Travelling Exhibit of FORD Products on Market Square TO-NIGHT
Free Motion Pictures & *Special Accommodatiou for School Children To-morrow Afternoon from 3 o'Clock to 5.30 o'Clock*

AUTOS FOR SALE

CARS FOR SALE—FORD CHASSIS, in running order, $50.00, or would sell engine separately for $25.00. 352 Water. 3d-81-4546.

FOR SALE—McLAUGHLIN MASTER Six. Cheap for cash. Apply 326 Aylmer street. 3d-81-4524.

BABY CARRIAGES, Etc.

FOR SALE — A ROUND WICKER baby carriage. Also 23 hens. Apply 252 Smith street, or 'phone 1137J. 3d-81-4495.

FOR ADOPTION

FOR ADOPTION —A BRIGHT BOY, 8 years old for adoption. Apply Examiner for address. 3d-81-4518.

HEALTHY BABY BOY FOR ADOPtion, 3 months old. For particulars, apply Mrs. Adjt. Smith, 515 King street.

ARCHITECTS.

W. & WALTER R. L. BLACKWELL—Architects, Office, Bank of Commerce Building, corner of Hunter and Water Streets. Telephones, Office, 1300J; Residence, 1272.

W. H. BARRY—Architects. Plans prepared for Monumental, Commercial and Domestic Buildings. Office, 539 Gilmour street. Phone 567.

BARRISTERS AND SOLICITORS

GORDON & O'BRIEN — Barristers, Solicitors, Notaries. Money to loan on easy terms. Special attention to Patents and Trade Marks Phone 219. G. N. Gordon, J. A. O'Brien.

S. T. MEDD—Barrister, Solicitor, Notary. Office over the Dominion Bank, corner of George and Simcoe streets. Telephone No. 22. Private funds to loan at current rates upon easy terms.

PECK, KERR & McELDERRY, Barristers Solicitors and Notaries, Office, Water street, Peterboro. Money to loan at the lowest current rates of interest on easy terms of payment. E. A. Peck, F.D. Kerr, V. J. McElderry.

O'CONNELL & CORKERY, Barristers, Solicitors and Notaries. Money to loan at the lowest current rates of interest. Daniel O'Connell, John R. Corkery, Hunter street, two doors west of the Post Office.

DUMBLE & JOHNSTON—Barristers, Solicitors, etc. Office, over the Toronto Savings and Loan Company, George Street. D. W. Dumble, K.C., W. Johnson.

A. E. DIXON—Barrister, Solicitor, etc. Office, Hunter and George streets. Entrance next to Madill's drug store.

HALL & HALL—Barristers, Solicitors and Notaries Public, Hunter street, Peterborough next to St. John's Church. Money to loan at the lowest rates of interest. E. H. D. Hall. Basil D. Hall.

MOORE & WEARING—Barristers and Solicitors, 402 Water street, opposite the Post Office. Money to loan at the lowest current rates of interest. Jos. Wearing, M.A.

R. R. HALL—Barrister, Solicitor, etc. Peterboro, Ont. Office, corner of Hunter and Water streets, over the Canadian Bank of Commerce. Trust Funds to loan on easy terms of payment.

JAMES FORDYCE STRICKLAND—Barrister, Solicitor, Notary Public. Money to loan. 375 Water street, Peterboro. Phone 191.

WILFRID F. HUYCKE, Barrister, Solicitor, Notary Public. 395 Water street. Telephone 239.

MEDICAL.

DR. BUCHANAN, F.R.C.S. Edinburgh; M.R.C.S., Eng.; L.R.C.P., London. Eye, Ear, Nose and Throat Specialist. Hours, 9-11, 2-4 p.m., and 7-9 p.m. Phone 519. Office, corner Water and Murray streets.

T. GEORGE LOUDON, M.D., C.M., Physician, Surgeon and accoucheur. Office, 201 Brock street. Phone 1868. Office hours, 9 to 11 a.m., 2 to 4 p.m., 7 to 8 p.m.

DR. C. C. CRAGG—Eye, Ear, Nose and Throat Specialist. Office 295 Charlotte street, formerly occupied by Dr. Neal. Hours—9-11 a.m., 2-4 p.m., 7-8.30 p.m. Telephone: House 980J, Office 2185.

DR. PHYLISS VERSCHOYLE YOUNG, M.B., Toronto, Physician, Surgeon and Accoucheur. Office 303 Stewart street. Office hours 2 to 4 p.m., 6 to 8 p.m., and by appointment. 'Phone 347J.

DR. T. W. H. YOUNG—Toronto, Edinburgh and London, Physician and Surgeon. Office 305 Stewart street. 'Phone 347W.

MONEY TO LOAN.

We have funds to loan on Real Estate Security at the lowest rates. GORDON & O'BRIEN. Phone 219.

MONEY TO LOAN ON IMPROVED farm and city property. Apply Hall and Hall, 116 Hunter street, Peterborough. 26d-67-733.

OSTEOPATHY.

DR. BRUCE E. MARSHALL—Osteopathic Physician. Office, 242 Hunter street. Hours 9 to 11, 2 to 4 p.m., 7 to 8 p.m. Telephone 116.

DR. WILL A. SETTLE—Osteopathic Physician. Office in Crown Apartments, 124 Hunter street. Corner Water and Hunter streets. 'Phone 649. Office Hours, 9 to 11 a.m., 2 to 5 p.m. and 7 to 9 p.m.

INSURANCE.

J. O. FIFE—209 Barrie Bldg., Peterborough, Ont., representing Manufacturers Life Ins. Co. 'Phone 803, Residence 735W.

FRANK A. BLACK—209 Barrie Bldg., Peterborough, Ont., representing Manufacturers' Life Ins. Co. 'Phone 803. Residence 2230.

POULTRY AND EGGS

WANTED—LIVE POULTRY, HIGHest market prices paid. Phone 771 or apply A. Atkins, 520 Elm and we will call. 26d-90-4130

WE SPECIALIZE IN CRATE-FATtened chicks; write for special price list; goods paid for daily. WALLER'S, 693 Spadina, Toronto. 77d-155-4537.

PERSONAL

"LOST HEIRS"— A BOOK FILLED with names for lost heirs and missing kin from different parts of the world. Chancery Court of England, Ireland and Bank of England unclaimed list dividend list included. Send One Dollar Bill at once and get book by return mail. International Claim Agency, Dept. 174, Pittsburg, Pa., U.S.A. 30d-87-3592.

BOARDERS WANTED

BOARDERS WANTED — APPLY 'phone 1106W. 6d-84-4521.

BOARDER WANTED — (YOUNG man), in private family. Every convenience. 10 minutes' walk from C. G.E. Apply 300 Pearl avenue. 3d-81-4543.

ROOM AND BOARD—WARM FRONT, furnished bedroom, suitable for one or two friends in private family, with home privileges. Central. Board optional. Apply Examiner for address. 4d-4-6-8-10-4530.

WANTED — GENTLEMEN BOARders. Warm double room. Also large bed sitting room. 'Phone 2743. 3d-79-4480.

FOUND

CHICKEN STRAYED TO 14 GRANDview Avenue. Owners may have same by paying expenses. 3d-82-4258

LOST

LOST — TWO GOLD RINGS, NEAR Saunder's store. Reward. 10 Lundy's Lane. 3d-81-4525.

LOST—GOLD WRIST WATCH, WITH black band, in the city or on Chemong road, Sunday afternoon. Finder please leave at Examiner. Reward. 3d-80-4491.

LOST—A BLACK YEAR-OLD HEIFer, with a piece sawed of one horn. Anyone having same notify Jas. Robertson, Warsaw P.O. 3d-3-10-17-4471.

LOST — GREEN GOLD WRIST watch on George or Hunter streets or Cressman's store, on Monday. Finder please leave at Examiner Office, or call 1935W. Reward. 2d-79-4510.

FOR RENT

APARTMENT TO RENT—BENNETT & Goodwill Building. For particulars apply 375 Water street. 'Phone 191. 6d-80-3774.

FOR RENT— NO. 162 CHARLOTTE street, (near George). Suitable for store or office. Apply 437 George street. dtf.-3577.

FOR RENT—HEATED APARTMENT, Grand Central Building. Immediate possession. Apply 437 George street. dtf

FOR RENT— HEATED OFFICE on George street. Apply 437 George street. dtf

McDONNEL STREET, TO A DESIRable tenant, furnished apartment, ground floor, fine large rooms, ideal location. Newly decorated, hardwood flooring, grates, mantles, hot water heating. Apply owner, 'phone 206W. Also unfurnished apartment, Water street. 6d-81-3798.

ROOMS TO LET—A KITCHEN AND two bed-rooms, suitable for a couple for light housekeeping. Apply Examiner for address. 3d-80-4501.

TO RENT— THREE UNFURNISHED rooms, very reasonable. South end. Handy to factories. Apply Examiner for address. 3d-81-4526.

TO RENT—LARGE FRONT ROOM, with board, use of 'phone and piano. Apply 475 Murray street. 3d-81-4523.

TO RENT— ROOMS SUITABLE FOR apartments, opposite Victoria Park. 'Phone 1839W, or 473 Water street. 37-79-4485.

TO RENT — HOUSE 281 PARK street. Apply 219 Park street. 3d-80-4443.

TO RENT—FOUR-ROOMED APARTment, with gas, cook stove, use of 'phone and bath. Central and reasonable. Apply Examiner for address. 3d-80-4507.

TO RENT— AT 176 McDONNEL street, a six-roomed apartment, furnished. Immediate possession. 'Phone 70F. 3d-80-4493.

TO RENT—5-ROOMED BUNGALOW, lights and water. Cor. Braidwood and Park. Apply 180 Perry. 'Phone 1372J. 3d-80-4503.

THREE OR FOUR ROOMED APARTment, second floor; conveniences. Reasonable. Apply 183 Antrim. 3d-81-4532.

TO RENT—APARTMENT, HEATED, conveniences. Partly furnished if desired. Apply 168 Antrim. 3d-80-4502.

TO RENT— 3 NICE, BRIGHT, UNfurnished rooms, very central. Rent reasonable. Apply Examiner. 3d-80-4496.

TO LET—A SMALL, COMFORTABLE ho , city water. Immediate possession. Apply 19 Ware street. 3d-79-4460.

TO RENT—FOUR-ROOMED APARTment, with gas, cook stove, use of 'phone and bath. Central and reasonable. Apply Examiner for address. 6d-80-4324.

TO RENT—NO. 173½ SIMCOE ST. Suitable for store or office. Immediate possession. Apply 437 George street. dtf.

FOR SALE

BEAUTIFUL TONED HEINTZMAN make piano, walnut case, Louis style, Practically new. Cheap for cash. Apply Examiner. 6d-70-4394.

COLUMBIA GRAFONOLA AND 30 records. Cheap. Apply Examiner for address. 3d-79-4473.

FOR SALE — DRY HARDWOOD slabs, cut 12 inches, $6.50 per half cord. 'Phone 393. T. F. Gray. 6d-80-4420.

FOR SALE—A SEAL WRAP, PRACtically new. Apply 556 Rogers street. 3d-81-4519.

FOR SALE— SINGLE WHITE BED, springs and mattress. Also 1 pair new No. 7 Strathcona top boots. Apply 553 Rogers street. 'Phone 850. 3d-80-4505.

FOR SALE — A STOVE IN GOOD condition. Has a reservoir. Apply 503 Bolivar. 3d-81-4522.

FOR SALE — SOUVENIR STOVE, with water front. Bargain if sold by Thursday noon. 510 College. 1d-79-4528.

FOR SALE—JEWEL HEATER, LIKE new. 52 Olive Ave. 3d-81-4536.

FOR SALE — DINING, PARLOUR and kitchen furniture. Beds, chest of drawers, toilet sets, rockers, oak library table, china cabinet and writing desk combined, small book case, feather ticks. Gent's wheel and other articles. Apply 59 Aymer, near Perry. 3d-79-4476.

FOR SALE— 1 OAK HEATER IN good condition. $11.00 for quick sale. 471 Bolivar street. 3d-79-4464.

FOR SALE — CHILD'S COT, WITH mattress, 51 x 27, in good condition. $5.00. Apply 421 Sheridan street. 3d-79-4463.

FOR SALE— A HEATER. ALSO A fur neckpiece. Apply 481 Homewood. 3d-79-4461.

FOR SALE— DEER HOUND, 16 months old. Apply Examiner. 6d-82-4467.

FOR SALE—CHEAP, A BROWN FOX fur, in good condition. Also white iron bed, with springs and mattress. Apply Examiner for address. 3d-80-3820.

FOR SALE—ART GARLAND HEATer. Good condition. Cheap. Apply 696 George street. 'Phone 1167J. 3d-80-4439.

FOR SALE — PIANO, EXCELLENT tone. Cheap for quick sale. Apply Examiner. 3d-80-4498.

FOR SALE — JERSEY AND HOLstein cow rising 6 years old, with calf 2 weeks old. 'Phone 1874J. 3d-80-4508.

FOR SALE — DRY MIXED WOOD, $4.50 half cord. Apply 63 Western avenue, Brownton. 12d-3-5-8-10-12-15-17-19-22-24-26-29.4538.

FOR SALE—LUMBER (REMNANTS) red cedar, oak, ash, basswood, etc. Also lot of moulding. Cheap. Ed. Courtney, 533 Armour road. 3d-79-4466.

FOR SALE — CHEAP, A QUIET driving mare and express horse, and platform wagon. 261 Romaine street. 2d-87-4482.

FOR SALE — TWO FRESH COWS. Apply Jas. Storthart, River Road. 3d-79-4459.

FOR SALE—A HEATER AND STOVE pipes in good condition. Apply 582 Bolivar street. 3d-79-4488.

FOR SALE —A GARLAND RANGE, also a number of pipes. Price $20. Apply 193 Reid street. 3d-79-4477.

FOR SALE— ONE TENT 10½ ft. x 12 ft. 3 ft. wall, 1 double-barrelled, hammerless gun, Stevens' make. Apply H. Emery, Birdsall. 3d-79-4457.

FOR SALE— 1 SINGLE BARREL shot gun, 12 gauge. Cheap. Apply 'phone 1313W. 3d-79-4487.

FOR SALE—FARMERS' SIZE, HAPpy Thought steel range, practically new. Has high warming closet and reservoir, grates for coal or wood. For particulars, 354 Water street. Terms to suit. 3d-81-4531-1w.

FOR SALE—1 COOK STOVE, 1 QUEbec heater, 1 sideboard, fall-leaf table, kitchen chairs, three parlor chairs, 1 small work table, 1 rocking chair and other small articles. Apply evening between 5 and 10, at 26 New Romaine street. 1d-79-4527.

FOR SALE—ONE LAWSON NO. 18 Gas Hot Water Heater, quarter h.p. motor and one 2 H.P. Can. Gen. Elec Co. motor, 60 cycle, 220 volts, 1800 r.p.m.; one power grindstone, one 18 drawer shannon filing cabinet. Some shafting and pulley. 1Gent's Muskrat Lined Coat, Otter collar, size 42, one Ladies' Persian Coat, size 36. Apply Review Office, 164 Hunter Street. 26d-92-3697

FOR SALE — HORSES, BUGGIES, Robes, Cutters. Apply F. L. Robinson. 26d-91-3683

HORSE-SHOEING BUSINESS FOR sale, best stand in the city. Apply at Examiner for address. 7d-81-4396.

HEAVY TEAM FOR SALE—5 AND 6 years old. Apply to Mrs. Jacob Snelgrove, No. 3, Lakefield. 6d-82-4468.

OVERCOATS, OVERCOATS—I HAVE a large, clean stock of men's, young men's and ladies' overcoats at $3.50 up. Dick Ruskin's Second Hand Clothing Store, 221 Hunter street. 'Phone 2088. 3d-80-4506.

SEPARATOR AND 2 CREAM CANS to be sold on Market next Saturday, Oct. 6th. 3d-79-4479.

PRIVATE SALE OF HOUSEHOLD furniture, contents of 6-roomed house, 1 piano and cabinet, 1 dining room suite and several rugs, also 1 gas stove and Moffat heater, 1 library table, 1 marble top table, electrical fixtures, upholstered chairs and oak rockers. Numerous other things. Apply Mrs. Eastwood, 187 London. 'Phone 960J. 3d-80-4492.

FOR SALE

FOR SALE—RIFLE, 30-30 SAVAGE, good as new, $30.00. 352 Water steret. 3d-81-4544.

FOR SALE—LIGHTER DAY COOK stove, with elevated oven, and water front. Coal or wood. Also Supreme range, with warming closet and water front. 3 Quebec heaters. Fumed oak table, gramaphone, writing desk, chest of drawers, parlour suite, dresser, kitchen table, etc. 352 Water street. 3d-81-4547.

10 CHOICE YOUNG COWS, HOLstein breed, to freshen November to March, 1924. R. J. Tully, R. R. No. 2, Peterborough. 3d-81-4542.

WALNUT OVAL EXTENSION TABLE with 3 leaves, in good condition. 352 Water street. 3d-81-4545.

HOUSES, REAL ESTATE

FOR SALE — 2 LOTS NEAR THE Prince of Wales school; also a quantity of lumber. Apply 162 Smith street, Apartment A, evenings. 6d-81-4436.

FARM FOR SALE—135 ACRE FARM in Cavan Township. Brick house, large L-shaped barn, drive shed, 2 wells, bush. Apply Otta Williamson, Fraserville, R. R. No. 1. 26d-79-3529.

FOR SALE—A FARM, 100 ACRES OF good, tillable land, in first-class condition. Apply lot 6, 8th concession Ennismore. John Davis. 6d-82-4474.

5-ROOMED HOUSE, LARGE SHED, 1 acre ground. If sold this week, $500. Clear. R. Lawson, Springville. 3d-79-4478.

THE BEST BUY IN THE CITY — Paying over 13 p.c., 4 brick houses, 3 frame houses, 4 lots. Lot for $8,500. 1-3 down, balance at 6 p.c. Apply 344 King street. 3d-3-5-8-4520.

FARM FOR SALE — 100 ACRES, more or less, on Oak Hills, in Percy township, Notrhumberland county. Good brick house and frame barn, modern conveniences. About three acres of orchard, apples, plums, cherries and pears; 14 acres of bush, partly maple. Part of ploughing done and some fall sowing. This is all good ,workable land. (Miss) Elsie M. Honey, R. R. No. 2, Warkworth, Ont. 'Phone 16r32. 3-10-4533-1w.

WORK WANTED

BLOCKED UP SEWERS, SEWER connections from the street line to the house, at reasonable prices. Apply 583 Downie street, or 'Phone 1959M. 3d-80-4516.

CAREFUL, EXPERIENCED MAN wants caretaking of summer resort or cottages during closed season. Apply Box 4361, Examiner. 6d-81-4361.

WOMAN WANTS WASHING AND ironing done at home. Apply Examiner for address. 3d-79-4483.

WORK WANTED— IF YOU WANT your sewer dug or water connection from street line, or sewer is plugged. Jimmy Skates, 656 Reid. 'Phone 1750W. 6d-82-4468.

WORK WANTED — WASHING OR cleaning, two or there days a week, regular. Apply Examiner. 3d-79-4472.

WINDOW CLEANING—J. A. FOSTER, 585 Patterson street. 'Phone 1763J. 26d-84-3949.

WANTED—OFFICES OR STORE TO clean. Apply Examiner for address. 3d-81-4540.

HELP WANTED—Male

BUSHMEN WANTED—SCHROEDER Mills and Timber Co. Highest wages paid. Apply to Giles Stone, 618 Bethune street. 6d-80-4407.

FACTORY COSTING—MAKE YOUR salary worth having by learning our system. Practical man offers this chance at small outlay. Particulars free. Andrew's System, 278 Sherman Ave. South, Hamilton, Ont. 6d-84-4534.

WANTED — AN EXPERIENCED ploughman to plough in city. Apply J. Blodgett, Dixon's Lane. 3d-80-4514.

WANTED—BOY FOR OFFICE. Apply in own handwriting to Box 3822. 3d-79-3822.

FIREMEN, BRAKEMEN, BEGINners $150-$250 (which position?) Railway Box 3945. 4-m.t.w.—3945.

WANTED—MAN TO PLOUGH. Apply W. J. Clancy, No. 8, Peterborough. 'Phone 35r4-3. 4d-80-4470.

MAKE MONEY AT HOME—$15 TO $60 paid weekly for your spare time writing showcards for us. No canvassing. We instruct and supply you with work. West-Angus Showcard Service, 29 Colborne Bldg., Toronto.

YOUNG MAN WANTED, ABOUT 18 years of age. Must be good talker. Apply to C. E. Finley, Art Craft Studio. 3d-80-4511.

HELP WANTED—Female

WANTED—A CAPABLE MAID. Apply Mrs. Kingan, 205 Aylmer. 3d-81-4539.

WANTED— GOOD GENERAL. Apply 483 Water street. 3d-81-3840.

WANTED— FOR TWO MONTHS, A reliable girl or woman. Must be capable of taking full charge for short time. No washing, two children. Urgent. Call 1506W. 3d-80-4512.

WANTED—RESPECTABLE, MIDDLE aged woman, who would like comfortable home for winter months, out of town. Apply Box 4549. 3d-81-4549.

FORD EXHIBIT AND BANQUET

Travelling Aggregation of Ford Products will Demonstrate on Market Square Tonight And Tomorrow.

The public are reminded that the monster Ford travelling exhibit of Ford products, so much lauded wherever shown, may be seen on the market square this evening and all day to-morrow. The many and varied products of Ford, including cars, trucks and tractors which enter so largely these days into agriculture, commerce, industry and pleasure will be demonstrated, and movie pictures shown of their operations and utility this evening and to-morrow night.

This remarkable exhibit which is truly worth while and replete with interest and instruction was demonstrated in Campbellford this morning and also at Keene Fair this afternoon on the road to Peterborough. It is under the direction of Wallace Murdock, B.S.A., who enjoys the capable assistance of twenty Ford experts. Nothing more unique and acceptable to the public in the way of an industrial exhibit has yet been staged in Canada, and more should miss an occasion of so informative and pleasing in character.

Commencing at 6.30 this evening, and in the Empress Hotel, Duffus Motor Sales will banquet the men in charge of this wonderful Ford travelling aggregation, together with Fordson Tractor owners, of whom there are quite one hundred in Peterborough district. No pains nor expense has been spared to make this function positively the last word in entertainment, followed by an after-dinner programme at once interesting and illuminative.

THE BY-LAW CARRIED

ST. CATHARINES, Oct. 3.— The by-law to aid the Northern Silk Mills, a new industry for St. Catharines was confirmed by the ratepayers to-day on a vote of 890 to 150. The plant has already been partially established for the manufacture of broad silk and will be extended immediately. It is to be a Canadian branch of Wishnack Bros. of Paterson, N.J.

NOTICE

NOTICE—WINDOW CLEANING. J. A. Foster, 'phone 1763J. Storm windows put up. 12d-82.

F. BARRETT—CONTRACTOR AND builder, alterations and repairs—hardwood floors. 72 Benson avenue. Phone 1764J. 26d-712-554

NOTICE—HENRY BROS., CARPENters and builders. Estimates given on new and repair work. Hardwood flooring a specialty. 'Phones 1024 or 2009W. 14 Murray street. 78d-175-1909

NOTICE—CHIMNEYS AND FURnaces cleaned. Phone 1851W.

AGENTS WANTED

AN INTELLIGENT MAN OR WOMAN to travel and appoint agents. Yearly contract, guaranteeing $1092 and expenses. ($21 weekly average); commission besides. Winston Co., Dept., G. I. Toronto. ws-102-3695

AGENTS WANTED TO SELL OUR well-known Nursery stock in Peterboro and surrounding district. Free outfit and instructions; commence now when territory is open. Write for terms to E. D. Smith & Sons, Limited, Winona, Ont., 41 years experience." 12d-80-3707

MEN AND WOMEN — HERE IS A real opportunity — sell Canada's best Personal Greeting Xmas Cards. Our agents without previous experience are making $2 per hour spare or full time, day or evening. Beautiful sample book supplied free. Deal direct and get highest commissions and best service. Write without obligation. Manufacturers, 122 Richmond West, Toronto. 6d-82-4489.

WANTED

HOUSE WANTED WITH CONVENIences. No children. Apply 570 Aylmer. 3d-81-4517.

WANTED — MARRIED BUSINESS man (no family), wants two or three furnished rooms for light housekeeping. Must be central, and in good locality. Apply Examiner for address. 3d-79-4469.

WANTED — 5 TON OF BALED straw, also 5 ton baled hay. Apply Dr. Robinson, 227 Charlotte street. 6d-80-3760.

WANTED — STEWART GRAMAphone. 'Phone 267J between 6 and 7. 3d-79-4484.

WANTED— GENTLEMAN ROOMER. Central. Apply Examiner for address, or 'phone 646M. 3d-81-4548.

WANTED — WOMAN WITH ONE child 5 years, wants position as housekeeper for elderly couple in town. Apply Examiner for address. 6d-84-4541.

FOR SALE

Second hand box stoves, cook stoves, heaters, rubber belting, rope, blocks, pulleys, pipe, and 2 show cases.

We also have a limited quantity of nut and pea coal for sale.

APARTMENT TO LET.

A. LOW & CO., 264 Simcoe St. 'Phone 697. N. and Hol. 1627

CHINA PAINTING

Mrs. Langley McCarthy Teaches Biscoffs' New and Beautiful Work in CHINA PAINTING

ASPIRIN

Say "Bayer" and Insist!

Unless you see the name "Bayer" on package or on tablets you are not getting the genuine Bayer product proved safe by millions and prescribed by physicians over twenty-three years for

Colds	Headache
Toothache	Lumbago
Earache	Rheumatism
Neuralgia	Pain, Pain.

Accept "Bayer Tablets of Aspirin" only. Each unbroken package contains proper directions. Handy boxes of twelve tablets cost few cents. Druggists also sell bottles of 25 and 100. Aspirin is the trade mark (registered in Canada) of Bayer Manufacture of Monoaceticacidester of Salicylicacid. While it is well known that Aspirin means Bayer manufacture, to assist the public against imitations, the Tablets of Bayer Company will be stamped with their general trade mark, the "Bayer Cross."

CHILDRENS' WEEK IN PETERBOROUGH

Real Aim is to Increase Local Interest in Child Welfare.

What is it? Everyone knows of "Children's Day" at the Toronto Exhibition and the Peterborough Fair.

"Children's Week!" A whole week when churches and teachers and fathers and mothers turn their hearts toward the children.

This week, October 14 to 21, has been set apart by the Children's Work Board of the Religious Education Council of Ontario. The purpose of this week is: First, and the real aim, to increase interest in child welfare by impressing parents and teachers with the importance of religious education of children. Second, to educate and entertain children by story telling and parties by different grades of our church schools.

The religious education of the child is the greatest opportunity and the highest responsibility of the Church. Those who had the privilege of hearing Dr. Morgan recently must have been impressed with the importance of the Bible in the life of the individual and the nation.

The work of teaching the Bible to the children seems to be relegated to the church schools.

This "Children's Week" aims to awaken in our church people a sense of the vital and urgent importance of the impelling call of the child, for the religious instruction that is his God-given right, and without which his life can never attain to its highest possibilities.

Schools taking up the work of the week may find helpful literature by writing to the different publishing houses. "In the Odour of Sanctity" and "What Grandmother Knew," two readings for parents' meetings, may be had at The Pilgrim Press, 156 Fifth Avenue, New York.

Some suggestions for the week are:

1—A children's workers' conference.

2—A community parent teachers' meeting with exhibit.

3—A pageant, song festival parade, a story-telling hour.

4—A house-to-house canvass.

5—Illustrated lecture on child welfare work.

All teachers of elementary grades and superintendents of schools and pastors of churches are asked to meet Friday, October 5, in Reid Street Hall at 8 o'clock to confer upon the observance of Children's Week in our city.

M. Lewis,
By Order of Children's Work Board.

JUST A HINT.

When you are conscious of being uncomfortable while doing your household tasks, you can usually assume you are doing them the hardest way.

LLOYD GEORGE

(Continued from page 1.)

fifty dollars in the same period, due to the falling-off in the buying power of his former customers. Many of the rich landowners, taxed to the limit, said Mr. Thorpe, are renting out their big country houses and living in town, finding this a more economical mode of life. A change in the law with regard to tenant and owner has also wrought a betterment in renting conditions. Formerly, a non-paying tenant could not be evicted for six months by the landlord, and even then, it was a difficult matter to dislodge him. Now, things have been made easier for the owners, many of whom were imposed upon under the old system.

Public opinion in England, according to the observer, was strongly in sympathy with the French movement in the Ruhr. Unable to understand the attitude of the governing powers who were anxious above everything else to resume trade relations with Germany, the man on the street and the daily press had not yet forgotten the devastated condition of the French countryside. Also, according to Mr. Thorpe, Lloyd George of whom the people tired, when he had been too long in office is regaining once more a measure of his lost popularity, and is regarded by many as the strong man of the Government.

Immigration, according to Mr. Thorpe is more widely considered just now in Scotland, than in England. The general paternal attitude of Governmental supervision of affairs in England, was evidently irksome, to a returning son, for Mr. Thorpe declared that he would not want to live in England again, preferring the Dominion as a place of residence.

"Electrically," he said, "they are many years behind us. They have no fixtures in their homes of the up-to-date sort we have here, and the use of electric appliances, such as we use is not at all general. The Government tax on radio outfits is almost prohibitive."

A circumstance that appeared to impress the visitor keenly was the presence on every street corner and in many public places of beggars of every description. "One could a great deal of mon the pleas of ther many who ap ed. Soldiers selling beads instrument money."

RAILWAY TIME TABLES

CANADIAN NATIONAL RAILWAY.
All Trains Daily Except Sunday.
Corrected to date.)

No. 91—7.10 a.m., for Lindsay and Toronto.
No. 96—8.10 a.m., for Port Hope and Toronto.
No. 98—8.23 a.m., for Lindsay, Blackwater, Junction, Orillia, Midland, North Bay and Toronto.
No. 98—8.25 a.m., for Hastings, Campbellford, Belleville and points on the main line east.
No. 289—8.30 a.m., for Lakefield.
No. 92—12.03 a.m., for Lindsay, Port Hope, Toronto, Buffalo, making connections with the International Limited for London, Detroit, Chicago and Ottawa.
No. 100—12.15 p.m., for Hastings, Campbellford, Belleville and Ottawa.
No. 371—12.25 p.m., for Lakefield.
No. 95—5.34 p.m., for Lindsay, Orillia, Midland, North Bay and Toronto.
No. 99—8.19 p.m., for Lindsay.
No. 94—9.10 p.m., for Port Hope, Montreal and Boston. Carries sleeper for Montreal.

CANADIAN PACIFIC RAILWAY.
(Corrected to date.)

GOING EAST—
11.59 a.m.—Norwood, Havelock, Bonarlaw, Tweed, Perth, Smith's Falls, Kingston, Ottawa, Montreal and intermediate points daily. On Sunday this trains proceed east only as far as Havelock.
8.20 p.m.—Indian River, Norwood, Havelock, Tweed. Daily except Sunday.
12.03 a.m.—Havelock, Tweed, Kingston, Perth, Smith's Falls, Montreal, St. John, Boston and New York. Daily except Saturday.
1.55 a.m.—Havelock, Tweed, Kingston, Perth, Smith's Falls, Ottawa.

GOING WEST—
6.16 a.m.—Myrtle, Toronto, Guelph, Goderich Hamilton, Galt, Woodstock, St. Thomas, London, Chatham, Detroit, Chicago and New York. Daily.
6.01 a.m.—Toronto (Yonge Street), Hamilton, Owen Sound, Teeswater and intermediate points. Daily except Sunday.
7.35 a.m.—Toronto, Hamilton, Brantford, Buffalo, Rochester, Boston, New York, Galt, Woodstock, London, Chatham, Detroit and intermediate points between Peterboro and Toronto. Daily except Sunday.
9.35 a.m.—Bethany, Lindsay, Orillia, Port McNicol and intermediate points. Daily except Sunday.
2.50 p.m.—Toronto, Hamilton, Brantford, Buffalo, New York, Galt, Woodstock, London, Windsor, Detroit, Chicago and intermediate points between Peterboro and Toronto. Daily.
6.50 p.m.—Lindsay, Toronto and intermediate points. Daily except Sunday.

Good ...

For Sale—The entire Stock, Equipment and Business of the Nelson Typewriter Co., and which Stock and Equipment amounts to $1,032.00. You can purchase the whole thing for $550.00.
$4,500.00—Brick, seven rooms, bay window, modern, furnace, hardwood floors, dandy stable.
$4,200.00—Takes a Seven-Roomed Brick, hardwood floors, three-piece bath and furnace, garage. Very large lot. Country tax.
$3,600.00—Seven - Roomed Brick, plumbing, double lot, Gilmour street.
Large list of others to choose from.

H. J. McCANNAN
Walter Nugent, Assistant.
Nugent, 'Phone 1693M.
140 Simcoe Street. 'Phones 46J—772

CITY PROPERTY FOR SALE.
Large comfortable 2 storey Brick House, newly decorated and with all conveniences, centrally located, $4000.
A beautiful home in the northern residental section. All conveniences. Brick garage $6000.
A comfortable home, centrally located on about a lot 100 x 120 for $9000. The owner may take small property on partial exchange.
City.

PARK LOTS FOR SALE.
1 acre of land with buildings .. $4300
4 acres of land with buildings.. $1500
4 acres of land with buildings.. $5500
7 acres of land with buildings .. $300
10-20 acres of land with buildings $2000 to $6000

FARMS FOR SALE.
100 acres, Cavan Township, comfortable buildings $5500
50 acres Otonabee Township, comfortable buildings $5000
100 acres Smith Township, comfortable buildings $8000
100 acres Monaghan Township, comfortable buildings $4000
We have farms to exchange for City Property.

FOR RENT
House on Bethune Street, all conveniences. Rent $18.00 per month.

J. T. O'Connell & Co.
136 HUNTER STREET, W.
Phones: Office 276, Residence 1359.

FOR SALE

Brick House, 7 Rooms, 3-piece Bath, hot water heating, lights and gas, good lot and garage; central; winter's fuel in cellar $4,000.00
Brick Bungalow, 6 Rooms, electric fixtures, new barn and hen house, 2 acres garden land, strawberries and raspberries; ideal location, close in $5,500.00
50 Acres close to city, small House, barn, and silo. Might exchange on larger place $3,500.00
Farms, all sizes, for Sale and Exchange.
House to Let, central, $25.00 a month.
Dodge Car, 1920, in excellent shape.

M. STOREY
190 Charlotte street. Phone 1623J

Telephone 790 When You Want Your
PIANO OR ORGAN TUNED
Player Pianos A Specialty.
All Work Guaranteed.
W. H. CUNNINGHAM
500 Weller Street.

DAVIS-THOMPSON COMPANY, LIMITED
Insurance and General Agency
433 GEORGE ST. PHONE 40

4% INTEREST, compounded Half-Yearly, Paid on Deposits

One Dollar opens an account. Special facilities afforded Depositors for the convenient transaction of their business, and accounts are subject to cheque withdrawal.

For sums of $100 and upwards this Company's Debentures are issued in terms of one to five years.
Bearing INTEREST Half-Yearly at - - - 5%

TORONTO SAVINGS & LOAN & CO.
435-437 George Street
PETERBOROUGH

MAIL EDITION

The Evening Examiner

PRICE THREE CENTS — PETERBOROUGH, WEDNESDAY, OCTOBER 3, 1923 — PRICE THREE CENTS

THE Condensed Advertising in the Examiner is getting excellent results for those using these columns. For Sale, To Let, Lost, Wanted, etc. Try it.

A[illegible] EXPECTANT [A]IR PRECEDES BANK REPORTS

Criminal Pr[illegible]edings will Follow [illegible]incial Officers Re[illegible]

DIRECTORS MEET

TORONTO, October 3 (Canadian Press). — It is understood that criminal proceedings will be launched in connection with the Home Bank of Canada immediately after the publication of the curator's report.

At a conference in the Attorney-General's Department last night, the Provincial officers were given their instructions and upon these orders action will be taken contemporaneously with the release of the curator's report to-day.

Details of the report have been in the Provincial office of the Minister of Finance and the Minister of Justice at Ottawa and the Attorney-General's Department in Queen's Park for several days.

The curator has been working in close co-operation with both the Federal and Provincial authorities, and it is part of his official duties to keep the Minister of Finance fully informed on all points that are likely to have a bearing on the criminal action in the Courts.

The Minister of Finance, in turn, notifies the Minister of Justice and the Provincial authorities.

The report, which is being made public by A. B. Barker, will indicate upon what ground the charge will be laid.

Unusual scenes of excitement were noticed around the head office of the Home Bank of Canada yesterday afternoon. There was an air of expectancy, not unmixed with anxiety, as to what the curator's report would bring forth.

Officials of the bank were engaged in hurried conferences.

There was a meeting of the board of directors. R. P. Gough, the vice-president, presided in the absence of H. J. Daly, president, who is reported ill at his summer home on Lake Simcoe.

Mr. Barker's committee of advisers were also in consultation with the curator during the afternoon.

To-day should bring a climax in the Home Bank affairs.

The Minister of Finance and the Attorney-General of Ontario had requested the speeding up of the report. They insisted that there should be no delay beyond to-day, intimating that the Dominion Government would take action otherwise.

D. LLOYD GEORGE WOULD RETURN TO GOVERNMENT

TORONTO, Oct. 3.—(Canadian Press).—"David Lloyd George is prepared to again accept the responsibilities of Government, but will do so only when he is assured of sufficiently solid backing."

Such is the political prognostication of Sir Alfred Moritz, Monkbart, distinguished parliamentarian and leader on many vast business enterprises, who arrived in Toronto, last night. Elected at the beginning of the last session of imperial parliament as vice-chairman of the National Liberal Party, Sir Alfred is both personal and right hand man of Welsh statesman.

FELL OVERBOARD AND DROWNED IN THE LAKE

TORONTO, Oct. 3.—(Canadian Press). — Fred Roode, fifteen year old deck hand on the Tug Sarnia City fell overboard at nine mile point five miles from Kingston on Monday and was drowned. All efforts on the part of the crew to rescue the youth were futile. When Tug arrived in Toronto, yesterday, police headquarters were notified. Roode's home was in Prescott.

THE VAPOR TREATMENT

For cold in the head, catarrah, etc.

PARKE'S NASALINE

Relieves and prevents cold infection, soothes the inflamed parts and makes the breathing easier. 25c PER TUBE.

Bond's Drug Store

Cor. George and Hunter Sts.

STOCK AND BOND

[illegible] is a great boom in the mining industry. I have had many years experience in practical mining, both in Cobalt and Porcupine, and have a wide connection there. I am therefore in a position to get early and reliable information in both camps. I have made a profit for every one of my clients up to date, and shall be pleased to advise any one interested. There will be a strong market this summer and now is the time to get in.

Accounts carried on reasonable margins

C. H. REID

Room 111 — Barrie Bldg.

PEMBROKE HAS AN EPIDEMIC SKUNKS

Poultry Yards Suffer as a Result—Meet at the Market Place.

PEMBROKE, Oct. 3.—(Canadian Press). —This town is having a plague of skunks. In all parts of town little striped animals that no one wants to meet may be seen leisurely wandering their way at dusk to different poultry yards. The market place itself is redolent with their presence.

LORD RENFREW ENJOYED TRIP

Train with Royal Visitor Is Now Speeding East.

CALGARY, Oct. 3. — (Canadian Press).—"Good-bye, we hope to see you next year." "Good bye, I hope I can."

These were the parting words of Lord Renfrew to Calgary, expressed to Prof. W. L. Carlyle, manager of the E. P. Ranch, as the special train bearing Lord Renfrew to the East began to move out of the Canadian Pacific Railway station at two o'clock yesterday afternoon.

Lord Renfrew's departure was as informal as his arrival. He left the hotel with his party, including Brig.-General Trotter, Sir Godfrey Thomas, Major Metcalfe and his secretary, Mr. Peacock, while a large crowd stood with their hats off. Lord Renfrew lifted his hat, and, smiling right and left, walked briskly out to the train, accompanied by Prof. Carlyle, President E. W. Beatty of the C.P.R., and his party of railway officials.

On the station platform, Lord Renfrew exchanged good-byes with everyone.

Previously, Lord Renfrew had conversed for half an hour with Prof. Carlyle, taking especial pains to impress on his ranch manager how exceedingly pleased he was with his stay at the ranch, and how much good he has derived physically and mentally from his vacation in Alberta.

Lord Renfrew was anxious to have it known that he was sincerely delighted with his visit and that his expressions of pleasure were not mere formality, but came straight from the heart.

THE INDIAN FAIR AT CURVE LAKE

Programme of Events Prepared Forecast a Really Entertaining Day

Curve Lake Indian Fair on Thursday, October 4, promises to be this year, as usual, really worth while.

The programme is one that will undoubtedly afford a jolly day, and includes a baseball match, Keene vs Chemong Indian teams, starting at 9.30 in the morning.

Then a remarkable feature of the fair is forecasted in the grand parade at 1.30 p.m., prizes being offered for the following:

Best dressed Indian Chief in Indian costume; Best dressed Indian woman in Indian costume; best dressed Indian Princess in Indian costume; best dressed Indian Prince in Indian costume; best dressed Indian family in Indian costume; best dressed man comic; best dressed woman comic; best dressed girl comic; best dressed boy comic.

The race events prepared follow: Fat mans' race 100 yards; fat womans' race 50 yards; men's 100 yards open to all; boys under 18 years, 100 yards; ladies' 100 yards, open to all; girls under 18 years, 100 yards; boys 12 years old, 50 yards; girls 12 years old, 50 yards.

Judging of stock, etc.; horse racing, free for all; horseback racing and numerous other events.

PROTESTANT TEACHERS ASSEMBLE IN MONTREAL

MONTREAL, Oct. 3.—(Canadian Press)—One thousand teachers from all parts of the province are expected to assemble in Montreal for the 59th annual convention of the Provincial Association of Protestant Teachers of Quebec, which opens in Montreal on October 10. The convention will extend over four days.

A feature of the convention will be the visit of Dr. Payson Smith, Commissioner of Education in the State of Massachusetts and president of the National Education Association of the United States. He will address the association on the evening of October 11.

ALBERTA REPORTS A RECORD WHEAT CROP

CALGARY, Oct. 3. — (Canadian Press).—Alberta reached a world's record for wheat production in 1915 when the average yield was 31.30 bushels to the acre, and judging from threshing returns now being received, 1923 promises to be another record season. Yields ranging from 27 to 60 bushels to the acre have been recorded, and many reports of 50-bushel yields have been received here. In the Lacombe district one farmer threshed 56 1-2 bushels to the acre, while in the Vulcan district a sixty-bushel yield was recorded.

THE MINISTER WELL PLEASED WITH SUCCESS

New Dominion Loan Testifies to Strength and Stability of Country.

PUBLIC STATEMENT

OTTAWA, Oct. 3.—(Canadian Press).—"Apart from war loans, this is largest piece of government financing ever carried on successfully in any of British Dominions. Great success of loan again testifies to strength and stability of Canadian Financial Institutions and determination of Canadian citizens to participate in such investments and to prove their faith in Canada."

These are concluding words of an announcement made public last evening by right Hon. W.S. Fielding, acting Prime Minister and Minister of Finance of tremendous success won by Conversion loan recently issued by Dominion Government. On November 1, next, Victory Bonds for total of over $172,471,000 mature and for the redemption of these Minister of Finance had to find some ready money and a lot of it.

Canada's financial houses with hardly an exception as no monopoly in this business would be permitted offered to handle $50,000,000 of this conversion issue the government selling bonds outright to bond dealers. So successful were they that a few days after original issue they informed Minister of Finance that they could take care of whole sum to be met on November 1. Minister readily agreed. The 172,471,000 was soon passed and finally Right Hon. Mr. Fielding on their suggestion set the mark at $200,000,000.

DRY FORCES IN CANADA UNITE

Organized Into One Nation-Wide Federation—Chancellor Whidden is The First President.

TORONTO, Oct. 3.— (Canadian Press.)— All prohibition forces in Canada united in one nation-wide federation at a meeting in the Y.M.C.A. hall yesterday. Fifteen organizations sent delegates and they came from Nova Scotia in the east, and British Columbia in the west. They unite to form a prohibition federation of Canada and they elected Chancellor Whidden of McMaster University as their first president.

The new organization is Dominion-wide in its scope, and includes amongst its representatives officials of Dominion councils of the Dominion Alliance. For over a year, Dr. T. Albert Moore has been seeking to create such an organization as this, which he believes will be a great force in the fight for a dry Canada.

Dr. T. Albert Moore called the meeting to order and acted as chairman of the provisional organization which has been working out the programme. Dr. E. I. Hart acted as secretary and the meeting was, throughout, harmonious and on nearly every point unanimous.

Two former groups will be represented by five delegates each, while the latter will each elect two delegates. The churches will also elect one additional delegate for every fifty thousand members over the first fifty thousand.

COLONIZATION FOR MARITIME PROVINCE

MONTREAL, Oct. 3.—(Canadian Press).—Following the announcement made by W. D. Robb, vice-president of the Canadian National Railways, on transportation day at the Canadian National Exhibition, regarding the colonization campaign proposed for the Maritime Provinces, "which offers singular opportunities to the people of the British Isles, a conference has been called at Halifax for next Friday, October 5th.

This will be attended by representatives of the Dominion and Provincial Governments, the railways and prominent citizens.

An announcement from C. N. R. headquarters says: "The Canadian National have already under way a survey in the Maritime Provinces for the purpose of determining the conditions prevailing throughout the country, and its needs, also the compilation of a record of lands and farms available for settlement and colonization activities.

"It is realized that in the past little, if any, real attention has been given to the promotion of settlement in that part of Eastern Canada, which badly needs more population under favorable conditions."

WILLIAM GRAHAM WILL ESTIMATE WHEAT CROP

REGINA, Sask., Oct. 3.—(Canadian Press).—Wm. Graham, Indian Commissioner, estimates the wheat yield from the Indian reserves of the three Prairie provinces at 1,500,000 bushels. He states that the Indians are now enjoying the most prosperous times in their history.

BRITAIN WOULD EXTEND TARIFF FOR DOMINION

The Imperial Preference Referred to at Opening of Economic Conference

FOR CONCESSIONS.

LONDON, Oct. 2.—(Canadian Press).—Imperial preference received preliminary mention at the opening sitting of the Imperial economic conference to-day.

An official report of the proceedings, which were held in private, will not be available till to-night, but it is reported that Great Britain expressed a willingness to extend her present tariff preference within certain limits.

These limits are understood to be articles on which duties are now imposed, with some addition, but not including such foodstuffs as wheat

For these extensions, it is stated Great Britain will probably request a quid pro quo.

Although not mentioned in the conference, the extension by the dominions of their preference to 50 per cent., is suggested in this regard.

PREMIER KING GAVE A SPEECH

Dealt with Canada's Attitude Towards Immigration.

LONDON Oct. 3. Canadian Press.—At the session of the economic conference yesterday, Premier King spoke of the Canadian attitude towards immigration. He had gathered, he said, that the impression prevailed in some quarters that Canada was not anxious to receive immigrants from the British Isles. Nothing could be farther from the truth than an impression of that kind.

"I think," he added, "we are now at the point where we can welcome immigration of the right kind to our country. Certainly no stock could be more welcome than British stock of the kind which helped to make our country and our empire what it is."

It is important, however, continued Mr. King, that regard be had to the economic conditions of the country, to position of industries, and to what it might be possible for industry to absorb. He urged finally that as far as posible, the channels of trade and communications had been cleared of obstructions.

AN ARREST WARRANT WILL BE TAKEN OUT

MONTREAL, Oct. 3.—(Canadian Press). — Arrest warrants will be taken out to-day for the apprehension of two principals in a scheme to foil the attempts of the auto investigation department of the Merchants' Association of Montreal to recover stolen automobiles in this district. This action is being taken, following the discovery of a vacant factory in the rear of 163 Visitation Street, where stolen cars are believed to be altered and disguised over night, so that definite identification by the owners is made difficult. It is expected that arrests will take place before night.

GENERAL VON LOSSOW WILL SEND SOLDIERS TO SEIZE THE OFFICES

MUNICH, Oct. 3.—It is declared that General von Lossow will send soldiers of the Reich to seize the offices of the Voelkische Beobachter, which the Berlin Government ordered suspended, but which Dr. von Kahr is permitting to publish.

CANADIAN NATIONAL INSTITUTE FOR BLIND

REGINA, Sask., Oct. 3.—Establishment of a Saskatchewan branch of the Canadian National Institute for the Blind, with headquarters in Regina, was completed here yesterday.

WELL KNOWN FARMER FELL OFF HAY-LOAD

OTTAWA, Oct. 3. — (Canadian Press).—Falling from a load of hay near Aylmer on Monday, Gabriel Boucher, 75, well-known farmer, was found to have succumbed to heart disease.

Whole City Fire Swept

SOFIA, Oct. 2. — The city of Vratza, 40 miles northeast of Sofia, with a population of 50,000, was destroyed yesterday by a fire originating from a mysterious explosion, popularly attributed to the communists who have been opposing the Government.

Minister of the Interior Russeff took charge of the situation and sent the entire Sofia fire department to the scene together with medical and relief expeditions.

Efforts to stay the conflagration were unavailing in the face of a high wind, and the flames not only razed the city proper, but also some of the suburbs.

PLANS VOYAGE TO NORTH NEXT YEAR

Premier Howard Ferguson Well Pleased with His Recent Trip.

TORONTO, October 3. — The Premier Howard Ferguson's northern trip this year, is probably but the forerunner of a similar trip next year, Premier Ferguson stated yesterday.

"Next year I propose to make a more exhaustive inquiry into the lignite deposit and other alleged minerals supposed to be in the Hudson Bay regions.

"This year our trip was primarily to gain information as to the forest resources and the general characteristics of the country."

SEVERE STORM RUINS CROPS

Twenty-three Bridges of Various Sizes Also Destroyed Prince Edward Island.

CHARLOTTETOWN, P. E. I., Oct. 3.—(Canadian Press).—During yesterday's gale in Prince Edward Island, twenty-three bridges of various sizes were totally or partially destroyed, abd railway washouts, occurred at Midfell and St. Peter's Bay, a small schooner loaded with coal at Souris dragged her anchors and was dashed ashore a total wreck barns were unroofed throughout the province, shade trees in Charlottetown and hundreds of trees in the country were uprooted; animals were killed by falling timbers and trees lobster factories and fishermen suffered severely and telephone service was temporarily paralyzed. Many places have not been heard from yet but practically normal conditions are expected to be restored by to-morrow.

SYDNEY ISOLATED

SYDNEY, N.B., Oct. 3.—(Canadian Press). — A tropical storm which raged over Cape Breton Island for thirty-one hours from 11 p.m. Sunday to 6 a.m. Tuesday, released a torrent of rainfall totalling 4.56 inches, declared by local meteorological authorities to be the heaviest sustained downpour of which they have recollection. As a result Sydney is cut off from railway and telephone communication with the outside world, while telegraph services are working under difficulties. The principal damage tabulated is as follows:

French steamer Yport, 506 tons, a total loss on Scatari Island. Her crew are safe.

Schooner Alemeda, with $30,000 worth of liquor, forced into port by loss of sails.

Canadian National Railway completely tied up by washout at Little Bras D'Or and Barachois.

Steamship Princess is bringing marooned train passengers from Grand Narrows to Sydney.

There may be no train service for four days.

Cape Breton electric power house flooded for first time in twenty years; lights and power off for hours last night.

Forty or fifty houses in Sydney flooded and people marooned in second storeys.

Many street bridges washed out; two automobiles lost in fifteen feet of water in deep subway.

Washouts cut highway communication with North Sydney.

Over one hundred and twenty five lines of the Maritime Telephone and Telegraph Co., are out of order and long distance lines to Halifax and New Glasgow are cut off.

Reports are pouring in of enormous damage to bridges and roads throughout the country.

CROPS RUINED

HALIFAX, N. S., Oct. 3.—(Canadian Press).—A check-up of the damage sustained during the tropical storm which visited the Maritime Provinces yesterday shows ships and boats wrecked; train services, power and lighting systems demoralized, bridges washed out, sections of town and country flooded and crops to the value of thousands of dollars ruined.

The storm raged over Cape Breton Island for thirty one hours while 4.56 inches of rain, a record continuous fall. As a result Sydney has no railway connection with the outside world and be cut off for four days. Telephone and telegraph wires are working with difficulty.

The French steamer Yport is a total loss on Scatari Island, fifty houses in Sydney are flooded and people are marooned in second storeys.

In Prince Edward Island a small schooner was wrecked at Souris, twenty three bridges were washed out and minor damage was extensive

J. W. BENGOUGH IS DEAD WAS FAMOUS CARTOONIST

TORONTO, Oct. 3.—(Canadian Press).—After an illness of eleven month. John Wilson Bengough famous Canadian cartoonist and lecturer died yesterday at his residence here. Mr. Bengough was taken ill last November while in Moncton, in the course of a tour as the result of over work on his western trip. Yesterday while drawing a cartoon which was to be one of a series against cigarette smoking Mr. Bengough succumbed.

OVERSEAS MAN CHARGED WITH TWO SLAYINGS

Jack Stevenson on Trial For Murder of His Wife And Mother-in-Law.

AT PARRY SOUND

PARRY SOUND, Oct. 3.—(Canadian Press). — Jack Stevenson, of Seguin Falls, charged with the murder of his wife and her mother, Mrs. McKinnon, is being tried at the fall assizes, at which Mr. Justice Masten is presiding.

The evidence produced by the Crown yesterday afternoon was that Stevenson came to this country from England when quite a young boy, and settled in Seguin Falls, where he grew up. He went overseas with the first contingent, and had a creditable war record. He was blown up in a mine explosion in Sanctuary Woods, being wounded. He returned to duty in 1918, and was discharged in February, 1919. In July of that year he married Pearl McKinnon, and two children were born to them.

Frequently Quarrelled.

Evidence went to show that Stevenson and his wife had frequently quarrelled, but most of the disagreement was between him and his mother-in-law, who complained that he did not support his family. Finally, Mrs. McKinnon ordered him out of her house, and at the urgings of his wife he went out in search of work.

On February 21 last he stopped at two places near Bear Lake, asking employment. In one of these places he picked up a revolver and cartridges and started back for Sequin Falls. Going to the home of his wife and mother-in-law "to fix things up." He got into an altercation with Mrs. McKinnon and fired a shot which killed her instantly, according to an ante-mortem statement made by his wife.

The statement continued that he then turned threateningly to his wife who begged him not to shoot her. She had her eldest son in her arms. He replied that they had forced him to it and fired two shots into her body. It is claimed by the defence that Stevenson was insane at the time.

ONE FROM THE "OLD MAN."

CALGARY, Oct. 2. — From the "E.P." Ranch comes a story of how Lord Renfrew found his manager distressed over the death of a valuable bull.

"Never mind," said the noble lord. "The old man has a good one. Perhaps we can get it away from him."

Good for Children

There is nothing children like better, and there is nothing that is better for them, than muffins, gems, bread and cakes made with Tillson's *natural* Bran. They are delicious and tasty. They are full of good health. Give the children Tillson's *natural* Bran with jam. Sprinkle it generously over other cereals or into their soup.

Large package 25 cents at your grocer's.

Tillson's Bran

Not Cooked—Not Treated

A product of The Quaker Mills, Peterborough and Saskatoon

330

CONVICT MUSICIANS GIVEN INSTRUMENTS

One Band Disbands, and Penitentiary Starts One

KINGSTON, Oct. 3.—Portsmouth penitentiary will have a convicts band in the near future. The band of the G.W.V.A. has disbanded and at a meeting of the members it was decided to give their instruments to Warden J. C. Ponsford in trust for the use of the convicts. It is understood that quite a number of the convicts are musicians.

FRANCE CROWS ON WORLD PEAK

Sits on Top of Europe and Views Work of Summer In Self-made Content.

PARIS, October 3. — France is pointing with pride to her history in the summer just ended. Her record, she feels, entitles her to the position politicians long have sought—holder of the balance of power in Europe, dictator of European destinies.

France is especially satisfied because it has usually been Great Britain who has really ruled Europe. But during the so-called warm months, which by the way have not been so terribly torrid this year, France has—

1—Maintained her reparation policy against that of Great Britain with such success that Germany, prostrated, finally decided to surrender unconditionally.

2—Stood with Italy against Great

(Continued on page 6.)

THE HAMILTON SAFE ROBBERS WERE EXPERTS

Detectives Locate Store in Which the Tools Were Purchased.

SEVERAL CLUES

HAMILTON, Ont., Oct. 3.—That the safe blowers who robbed the Right House here of $15,000 Sunday night purchased the tools with which the safe was cracked from local hardware dealers Saturday afternoon, and that the description of the actual purchaser fits that of Gordon Simpson, who recently escaped from Kingston, and later is thought to have held up a Toronto bank, are the discoveries of Detectives Crocker and Chamberlain yesterday afternoon. The crowbars and sledge hammer were purchased by a man of about 32, with dark hair and complexion, about five feet eight, and 160 pounds, wearing a dary grey suit, from the Mills Hardware Company, and the same man also bought two steel drills from the Stanley Mills Company the same afternoon. The tools have been identified by David Clark and J. Williamson of the stores mentioned as sold by them. It will be remembered Simpson was convicted for cracking safes of the United Cigar Stores in Toronto in 1921.

Fingerprint Expert W. J. Pinch said he had developed the pictures of the fingerprints left on the safes, and they had come out well, but he could not definitely say as to their identity until he received the originals of the escaped convicts' from Ottawa. He refused to advance any personal opinion.

Recipes on Tin

FOR sister's party be sure you have a chocolate cake. Even if the cake itself is simple, the dainty coating of FRY'S Baking Chocolate Icing will make it quite distinguished, and irresistibly delicious to everyone.

FRY'S Baking Chocolate is very simply and easily prepared because it is in fine powder form, ready for immediate use. Its purity is absolute and its flavour exclusive and delicious—because it is a FRY product. Of course, remember

"Nothing will do but FRY'S"

131

The Evening Examiner

PHONES—Editorial 1601. Business Office, 1600. Private Branch Exchange to all Departments.

The Examiner is a member of the Audit Bureau of Circulation.

The Daily Examiner, published every lawful evening, by The Peterborough Examiner, Limited. Office, 139 George street. $6.00 per year, delivered in city; out-of-town subscribers, by mail, $4.50 a year.

The Weekly Examiner, published every Thursday. Subscription price $1.50 a year.

U. S. REPRESENTATIVES.

Special U. S. Representatives—W. H. Stockwell, 629 People's Gas Building, Chicago, Ill.

New York—Chas. P. Miller, 225 Fifth Avenue.

Advertising Rates on application.

R. M. GLOVER, Managing Director.

WEDNESDAY, OCTOBER 3, 1923.

LESS HOME-WORK, FEWER FRILLS.

Hon. G. Howard Ferguson's dictum that there are to be fewer frills about education in Ontario's public schools, and that most of the home-work will be abolished, is likely to be well received—especially, in the latter case, by the school children.

The details of Mr. Ferguson's plan have not yet been made public, but it involves a curtailment of the number of subjects which at present public school pupils are obliged to study.

Essentials are to be retained by the Minister of Education, but there are some branches that can be regarded as non-essentials and that can be eliminated in order that the pupils may get a more thorough grounding in the really important subjects.

With this opinion laymen will readily agree, and many teachers will be glad to learn that their work is to be simplified to a considerabl extent.

The changes, if carried out, will allow home-work to be very considerably reduced, for they will leave more time during school hours for the consideration of essential subjects.

And that is a feature about the new policy that will be commended in many quarters.

Fewer frills ,less home-work, sounds like a popular policy.

THE STAMP NUISANCE.

The new regulations in regard to the use of excise stamps came into force on Monday, and there is already reason to believe that the change will prove a decided inconvenience to many people.

Ordinary postage stamps are no longer accepted on cheques or other business documents, the purchase of a special excise stamp being required.

Business firms will not find the change an annoyance inasmuch as they will buy their excise stamps in bulk, but the private citizen is likely to condemn the regulation as a nuisance, despite the fact that the stamps are on sale at banks and at customs and excise offices.

The trouble will be most acute in small places where there are no banks. People living in the country will be especially inconvenienced by the enforcement of the regulation.

And the worst of it, there is so little justification for the change.

It has been made merely to see whether the Post Office or the Excise Stamp Department produces the greatest revenue, surely not sufficient reason for causing inconvenience to so many people.

If revenues were to increase or economies made possible by the passing of this rule, there would not be so much objection.

But there is nothing of that sort aimed at by the Government.

THE GRAND TRUNK DEAL.

The Canadian Government is preparing a statement regarding the case of the Grand Trunk from a Canadian standpoint, for the benefit of the British public is pursuing a wise course.

The situation is very much misunderstood in the United Kingdom and the wails of the British shareholders, if allowed to continue without a word of explanation from Canada would do considerable harm to the reputation of this country.

The statement that has now been issued is designed to put the facts squarely before the people of Great Britain and it should result in a very different opinion on their part.

No fair-minded person can expect that Canada should accept responsibility where there is no obligation whatever.

In the first place the British shareholders complain that the Grand Trunk Railway Company was forced by the Canadian Government to enter into the contract for the construction of the Grand Trunk Pacific, a totally unfounded charge.

The contract was entered into voluntarily by the directors of the Grand Trunk Railway, able men in the railway and financial world who of their own free will and after long consideration signed the agreement.

There was no compulsion.

Again it is asserted that the property of the Grand Trunk was confiscated by the Canadian Government.

What are the facts as shown by the Government statement?

The Grand Trunk enterprise was in the hands of its London directors.

Again and again the Canadian Government had come to the aid of the Company to the extent of many millions of dollars.

When at last the Company admitted its inability to carry on its work, the Government of Canada took over the property under the terms of a contract made voluntarily by the Company's authorized representatives, the board of directors in London.

This was done because of the desire of the Government to prevent an entire collapse.

The Grand Trunk directors acted of their own free will.

They were at the end of their tether and so they asked the Government which had already helped them so liberally to assist them further by taking over the property. And the Government consented.

That is all there is to the confiscation charge.

The English shareholders complain too that Canada has acquired a profitable enterprise from the Grand Trunk and that the profits are being diverted from the English shareholders to the Government.

Canadians know how much truth there is in that allegation.

Canada has not acquired from the Grand Trunk a profitable enterprise.

On the other hand she obtained a bankrupt concern which had been helped by the country in many ways and which at last confessed its inability to carry on its work.

Every day and every hour since the Grand Trunk came into the possession of the Government it has been a liability and not a benefit to the Treasury of Canada.

Other complaints made include the charge that the agreement gave some stockholders better terms than were offered to other classes of stockholders.

That clearly was not the fault of the Canadian Government. If in any respect the agreement between the Government and the directors was not satisfactory to any of the Grand Trunk people the blame must rest upon the directors who were acting for their shareholders.

As for the declaring of certain classes of Grand Trunk securities of no value, there too Canada cannot be held responsible seeing that the decision was made by an arbitration tribunal agreed upon by both sides.

There are the facts of the situation and the Examiner has summarized them from the official statement feeling that the information will be of value to Canadians as well as to the British shareholders.

In view of the explanation the charges made of unfair dealing must fall to the ground.

FRANCE AND GREAT BRITAIN.

There seems to be an idea entertained in some quarters that the British people as a nation were against France in the occupation of the Ruhr district, says the Kingston Standard. This arose, principally, we suppose, because the British Government was. The truth is that there was a vast opinion in favor of France which ilncluded many leading papers. One instance of the latter is Blackwood's Magazine which for many a long year has been regarded as one of the highest literary productions, and as one which readily grasps the trend of public opinion. Thus is pointed out recently that co-operation with France was essential and went on to say that "Four years after the war we have forgotten the meaning of the word 'Security.' We are drifting aimlessly back to the situation which existed in 1914, and unless we make up our mind to some course of action we shall be faced by the same problem which faced us when Germany invaded Belgium. Why did we go to war in 1914? Not for any sensational reason, such as to please France or to help the smaller nationalities, but to save ourselves; and if we encourage Germany, as we seem to be encouraging her, the tragic history of 1914-19 will be repeated. Germany with a population twice as large as that of France, and with far greater wealth than her neighbor, will not stay her hand a day longer than she need. What will be our policy then? Shall we connive at the extinction of France, or shall we hasten, as we did before, to France's aid? Prudence and respect for civilization will point us to the same road." There is little doubt that the knowledge of this strong British public opinion in his favor strengthened Premier Poincare's hands and enabled him to gain his victory over the Huns.

INDICATIVE OF CANADA'S FINANCIAL POSITION.

The extent to which institutions and private investors are subscribing to the new refunding loan of the Dominion Government may be taken as a reflection of Canada's financial condition as well as an evidence of confidence of the character of the security itself.

That the refunding loan is decidedly of the gilt-edged description there can be no shadow of doubt. But possession of inherent quality in this respect is not sufficient in itself to ensure the successful flotation of even a Federal Government security of this character.

Capacity of the market to absorb that which is offered is equally important. In other words, the determining factor in the final analysis is the general condition of the country's finance and trade.

That Canada's position in this respect six months ago was scarcely such as would warrant the Minister of Finance venturing upon the home market for a $172,000,000 loan there can be little doubt. Authorities as a rule agreed that this was a desired consummation provided success was assured. But in view of the general conditions obtaining many questioned the wisdom of such venture. Judging from public remarks made by him some months ago on the subject, the Minister of Finance was somewhat "at sea" as to which was the better course to pursue. He undoubtedly favored the home market, but evidently recognized that it would not be wise to venture thereon if it curtailed Canada's financial position a few months ago, that it has since materially altered for the better there can be no doubt.

Never in its history has the Dominion experienced a harvest equal to that now being garnered. In wheat alone the yield is 70½ million bushels in excess of any previous crop, while in the five principal grains the increase of 1922 is approximately 119½ million bushels. With fodder crops for live stock practically every part of the Dominion has an abundant supply.

In other branches of the country's industrial activities similarly encouraging conditions obtain. Taken as a whole, the mining industry may be said to be in a more promising condition than at any time in its history, while the aggregate value of output for the first half of the year shows an increase of more than 26¼ million dollars over the corresponding period of 1922. Increased activity marks the leading manufacturing industries, while iron furnaces and steel mills are experiencing the largest output in three years. Foreign trade, like the domestic, is undergoing decided expansion, exports of domestic merchandise during the twelve months ending August having, by an increase of over 221½ million dollars, again exceeded the billion dollar mark.

That funds available for investment are in larger supply than a few months ago there is no doubt. Total deposits with the banks at the end of August, amounting to $1,708,477,366, exceeded those of the same month a year ago by nearly 69 millions. But evidence as to the supply of money available for investment is not confined to statistics covering bank deposits. The extent to which institutions are subscribing to the refunding loan may be taken as further evidence, particularly when we are authoritatively assured that most of the institutional subscriptions, running into several millions each, have their origin in new money and are not derived from funds coverted from one form of investment to another.—Monetary Times.

EDITORIAL NOTES AND COMMENT.

Oil storage plants should be located where the least damage will be caused in the event of a fire. The Council acted wisely in rejecting an application for permission to erect such a plant on Hunter street east.

The female hiker who is walking around the world will have to watch her step on some of Ontario's highways. The speed maniacs are liable to make things interesting for her.

Chatham has an Anti-Female League, the members of which are pledged not to flirt. Probably the vow was not necessary in view of the lack of any opportunity.

WISE AND OTHERWISE

It isn't the efficacy of a cold bath we doubt so much as the veracity.

* * * * *

A hick town is one in which almost everybody speaks American.

* * * * *

So far the most satisfactory substitute for sole leather is the telephone.

* * * * *

The Puritans were a queer lot, but they didn't put on masks to go witch hunting.

* * * * *

A man is old when he no longer tries to pick out the prettiest legs in the chorus.

A critic says Mr. Coolidge has an extensive vocalubary. How does he know?

* * * *

An authority says when the make-up is complete the last touch is the

eyebrows In Daughter's case, the last touch is Dad.

* * * * *

A free people is one that feels resentment when it observed a sign reading, "Keep Out."

* * * * *

Don't blame the seller. If he didnt' ask you $75 for an $18 article, you would think it shoddy.

* * * *

An advertisement says outdoor men chew tobacco. Doubtless that is why they are outdoor men.

* * * * *

No use bothering to elevate literature when it can climb from 10 cents to $2 all by itself.

* * * * *

A truly great orator is one who compliments the audience and then tells it something it knows.

* * * * *

Memory is a wonderful thing. It is all that stands between Europe and another great war.

* * * * *

It must be rather nice to have a

house full of servants if you haven't anything to do but look after them.

* * * * *

When the Flood came, no doubt some tribes welcomed it because it would destroy the others.

* * * * *

For that matter stomach could be benefitted by closing the port of entry when the monthly quota has been exhausted.

* * * *

We shall not get excited about the millennium until the lion and the lamb disagree and the lion asks for arbitration.

* * * * *

The strange thing about the Good Samaritan who helped the stricken was that he poured in oil instead of demanding it.

* * * * *

Correct this sentence: "I have a charge account," said she, "but I don't buy a bit more than I would if I paid cash."

PASSPORT RULES.

VIENNA, Oct. 3.—(Associated Press)—An air traveler in Europe has to get his passport for every country over which he may fly, even if he does not intend to land in that country. This measure was found necessary in order to prevent a passenger, through accident or forced landing, finding himself in a strange state without the proper documentation.

What were you paying, Madam, for:

COOKING APPLES?

The Department of Labor at Ottawa says these were the average prices for August.

COOKING APPLES per Qt.

	20¢	40¢	60¢
Halifax			45.0
Charlottet'n			
St. John			
Quebec			42.5
Montreal			45.0
Sherbrooke			
Ottawa			43.0
Brockville			25.0
Kingston			25.0
Belleville			25.0
Peterboro'			
Toronto			52.7
S'Catharines			40.0
Hamilton			42.7
Brantford			30.0
Galt			25.0
Guelph			
Kitchener			
Woodstock			25.0
Stratford			45.0
London			37.0
St. Thomas			27.5
Chatham			27.5
Windsor			42.9
Sarnia			
Cobalt			
F't William			32.5
Winnipeg			
Regina			
Moose Jaw			
Saskatoon			
Prince Albert			
Edmonton			60.0
Calgary			
Lethbridge			
Vancouver			
Victoria			

How do prices in your locality compare with other cities? Are you paying more or less than average? These prices are for average good quality "delivered" goods. Watch for the changes in this chart next month.

To-morrow:—Roast of Veal.

CATTLE, GRAIN AND PRODUCE

Peterboro—Toronto—Montrea—Winnipeg

PETERBOROUGH MARKETS.

Fruits.

Bananas, 30-60c doz., 10c lb.; oranges, 25-80c doz.; grapefruit, 10-15c each; lemons, 30-40c doz.; dates, 10c pound; apples, 25-75c peck; plums, blue damson, 70c-$1.40 bkt.; yellow egg plums, 65c; greengages, 65-85c basket; canteloupe, 15-30c each; California grapes, 25c pound; domestic grapes, 50-65c basket; peaches California, 40-50c dozen; Crawfords, 75c-$1.15 basket; pears, 11-qt. basket, Bartlett, $1.40; Duchess, $1.25-$1.50; Anjou, $1.25; California pears, 40-60c dozen; Italian prunes, 20c quart; crabapples, 90c basket.

Vegetables.

New beets and carrots, 5c bunch; small cook. onions, 4lb. 25c, 53c pk.; Spanish onions, 3lb. for 25c; green and red peppers, 3 for 10c; cucumbers, $1.00-$1.50 basket; tomatoes, 11-quart basket, 50-60c; green, 11-quart basket, 40c; endive, 10-15c; beans, 10c quart; watermelons, 50-60c; radishes, 5c bunch; Swiss chard 10c bunch; leaf lettuce, 5c; cabbage, 10-20c; potatoes, 39-45c peck, bag $2.25; celery 10-15c; vegetable marrow, 15-20c; pumpkins, 10-20c; corn, Bantam, 25-30c dozen; cauliflower, 25-50c; sweet potatoes, 2lb. 25c.

Nuts—Walnuts, 50c pound; Brazil nuts, 30c pound.

Dairy Products.

Butter, creamery, 38-45c lb.; dairy 35c lb.; oleomargarine, 25c lb.; eggs, 35c dozen; lard, 20-24c; shortening, 22c lb.; cheese, new, 30c lb., old, 40c.

Honey—Comb, dark and light, 20-25c, extracted, Bee-Kist, 5lb. 80c, 10 lb., $1.60; pure clover, 5lb. 73-75c; mixed, 5lb. 50-59c; 10lb. 99c-$1.15; buckwheat, 10lb. 99c.

Fish.

Salmon, pink 20c lb., red 18-25c; salmon trout, 23c lb.; white fish, 18c; halibut, 30c lb.; haddies, 18-20c, boneless 25c fillets, 28c; kippered herring, 20c; salt herring, 60c doz.; sea herring, 10c lb., fresh 3 lbs. 25c

Meats.

Beef, 10c-30c lb.; pork, 18-35c; bacon, 32-50c; sausage, 18-20c; veal, 12-27c; spring lamb, 15-45c lb.; mutton, 12-30c lb.

Hogs—Thick, smooth, cut, $9.00; select graded, $10.00; dressed, head on, $15.50; head off, $16.50.

Grain (Wholesale) and Flour. (Retail).

Wheat, fall, Marquis, 85c-$1 bus.; oats, 45c-55c; rye, 65c-75c; barley, 60c-65c; alsike, $4.00-$5.25; peas, $1.25 bushel.

Flour, $3.75-$4 half bbl; pastry flour, 85c-90c 24lb. bag.

Hay, Bran, Etc. (Wholesale).

New hay, loose, $12-$14; baled, $16-$18; straw, $8-$12; bran, $28 ton; shorts, $33 ton.

Hides and Wool (Wholesale).

Cow hides, heavy, 7c lb., light, 8c lb; horse hides, $2.50-$3 each; calf skins, 10c; sheep and lamb skins, 50-75c each; shearlings, 20-25c each.

Wool, 18-25c lb.

TORONTO LIVE STOCK.

Although Monday's and to-day's run of cattle at the Union Stock Yards are comparatively light they are far too heavy for the present buying power. On Monday's market there were 4,535 cattle and the sales registered at the close were only 1,666 head. This morning's receipts were 303 cattle, 188 calves, 1,859 hogs and 593 sheep and lambs. The cattle offering this morning all told was 3,172 and in these there were far too many of the one class, common butchers.

Frank Hunnisett looked the market over and left early. He wanted some good killers, but these were not to be had. All-round the market had a very lackadaisical appearance and would-be buyers were quite indifferent about doing business. John Rogers had few orders for export and dealt mostly in a few bulls at around 4 1-2 cents a pound. He bought two loads of export steers late on Monday at 6 1-2 cents a pound, but these were only second raters.

There is quite a little selling going on in the stockers and feeders and the price of these does not show much, if any, change from last week. Good Ontario short-keeps are selling up to $6.50 a cwt., but John O'Keefe bought a load of feeders to go to Chatham at $5.90, and he says these were good. A load of medium 900-lb. stockers sold this morning at 5.25 a cwt. Western stockers are selling easier and a fair load of these, about 700 lbs. each, sold this morning at 3 1-2 cents a pound.

Packing plants are getting a good supply of western butchers and this is making a bad market for Ontario stock. The butchers on to-day's market are selling easier by 25 cents a cwt. than last week and unless the buying power spruces up the decline will increase. Two loads of rough, heavy steers from the west sold this morning at 53-4 and 6 1-4 cents a pound.

There was no evidence of any change to-day in the calf market. Prices were steady at the high prices made on Monday.

With less than 600 lambs on sale buyers tried to pry the market a little higher than yesterday. Firm bids were made for the best ewes, at 11 1-2 cents and one load sold at 11 3-4. Breeding and choice sheep are firm at 7 to 7 1-2 cents a pound.

Hogs are quoted unchanged again to-day aat 8.75 f.o.b.

Current Quotations.

Heavy steers, choice	$7.50 to $8.00	
Good butchers' cattle	7.00	....
Good butchers	6.25	6.50
Medium butchers	5.25	6.25
Common butchers	4.25	5.00
Good to choice Ontario feeders	6.25	6.50
Stockers, good	5.00	5.25
Stockers, common	3.50	4.00
Choice cows	5.25	5.50
Good cows	4.50	5.00
Medium cows	3.75	4.00
Common cows	2.75	3.25
Canners and cutters	1.25	2.00
Choice bulls	4.75	5.00
Good, fair bulls	3.50	4.00
Bologna bulls	2.50	3.00
Baby beeves	9.00	11.00
Spring lambs, choice	11.50	11.75
Spring lambs, bucks	10.00	10.25
Spring lambs, common	9.00	.....
Yearling lambs, choice	7.00	8.00
Good, choice sheep	7.00	.....
Heavy sheep and bucks	4.00	.....
Choice calves	12.00	.....
Medium, good calves	10.00	11.00
Common calves	7.00	9.00
Grasser calves	7.00	9.00
Hogs, fed and watered	9.35	.....
Hogs, f.o.b.	8.75	.....
xChoice milchers and springers	80.00	110.00
xMedium milchers and springers	50.00	65.00
xCommon	40.00	50.00

x—Each.

MILLBROOK VILLAGE AND THE DISTRICT

Fairmount Church Held Successful Circuit Rally—Young People's League.

MILLBROOK, Oct. 3.—A very successful circuit rally was held at Fairmount Church on Sunday afternoon, the Sunday Schools from Cavanville and Mount Pleasant joining with the Fairmount school for this annual occasion. The church was filled to capacity when the hour for opening arrived, this being considered one of the most helpful gatherings of the year and indeed always proving a "red letter" day among the special Sundays observed by the schools of the Cavan circuit. Mr. George Hootan, superintendent of the Fairmount Sunday School, presided, the address on "Fourfold Growth and How Our Sunday School Can Help" being given in a most helpful and interesting manner by Rev. Fred. Horwood, Mus. Bac., of the Camborne circuit. The latter was preaching on the Cavan circuit on Sunday, exchanging with Rev. R. T. Richards, who was taking charge of anniversary services at the Gore's Landing appointment. The special rally day programme was followed throughout, with the addition of two extra musical numbers, including a vocal solo by Mr. B. F. Carley of Cavanville and a male quartette under the leadership of Mr. Frank Gardiner from the Mount Pleasant school.

At the conclusion of the regular service, Rev. Mr. Horwood, who is an accomplished musician, by special request played an organ selection to the great enjoyment of the listeners, and again after the evening service at Cavanville Church Mr. Horwood gave an organ recital, and this with a vocal solo by Mr. B. F. Carley provided an unusual treat for the congregation, none of whom left the church until the player, tired after a heavy day's services, was obliged to bring the impromptu entertainment to a close.

Young People's League.

The Young People's League on Monday evening was in charge of the Devotional Committee, the President, Miss E. Hetherington, taking the chair in the absence of Mr. Irwin Hatherly, Chairman of the Christian Endeavor Department. The attendance was encouraging, and the singing was led by a choir of boys' voices, three of whom, Keith Barnard, Lawrence and Nelles Rowland, sang as a special number "Brighten the Corner here You Are," the former singing the verses as a solo, and all joining in the chorus. During the opening worship period Miss Hetherington read part of the 17th chapter of John's gospel, the final prayer of our Lord with His disciples before His betrayal and death on Calvary, Mrs. Tucker and Miss Dean leading in prayer.

The league Secretary, Miss Olive Fallis, having taken a position in Cobourg, on motion, Mr. George Elson was appointed in her place. Miss Margaret Luxon took up the chapter, "What About Human Nature?" from the study book, "The Christian Venture," and Eldrich Todd read the poem, "Christ Has No Hands But Ours," which very appropriately carried out the thought of the evening's lesson.

Rev. J. Wilks, whom the leaguers are always pleased to welcome to their meetings because of the helpfulness of his presence and the cheerful manner in which he assists with the devotions or other part of the programme, closed the meeting with prayer.

It is hoped to have the boys' choir as a part of the league service each week, providing doing so does not interfere with their studies for the following day at school. Three of the boys, Walter Sayles, Nelles and Lawrence Rowland, gave a selection, "Sowing," at the Sunday morning service. The choir leader, by interesting the boys in using their voices for praise and worship during their habit-forming years, is giving excellent training for further usefulness later on in life.

FRANCE FACES PROBLEM OF UNSEAWORTHY SHIPS

PARIS, Oct. 3. — (Associated Press)—French freighters of a certain type have earned such a bad reputation among seafaring men, that today sailors are refusing to go to sea on them, while naval draughtsmen declare they should be taken out of service altogether.

Twelve such vessels were built by government during the war. Their holds are clear, with no bulkheads, which permits the sudden shifting of cargo, and their water ballast tanks have a trick of filling unexpectedly. Five of them have already turned over. The last was the Emile Durant, which rolled over without warning and drowned 19 members of the crew.

Nevertheless, some sailors are occasionally found, from time to time, who will take a chance, so several of the craft are still at sea.

NOVELTY IN LINGERIE.

The sleeveless pajama is a novelty in lingerie, and a very close-round neckline is favored.

Fill your pipe with Ogden's CUT PLUG "It Satisfies"

15¢ per packet 80¢ a ½ lb tin

If you roll your own ask for OGDEN'S FINE CUT (green label)

KEENE NEWS

KEENE, Oct. 3.—Bethel congregation will hold their annual missionary services on Sunday, October 13. Rev. W. B. Tucker, B.A., B.D., of Toronto will preach morning and evening.

Mr. and Mrs. G Howson, Mr. and Mrs. J. J. Moore were at Colborne last Wednesday.

Mrs. Vernon Ellis visited Peterborough friends a few days last week.

A concert will be given at Bethel Church on Wednesday evening, October 17. Charles A. Cooke of Ottawa, Indian basso and elocutionist, will be the entertainer for the evening.

Mrs. Thomas Manley of Peterborough visited her sister, Miss Minnie Brown, last Thursday.

Mrs. William Carter has been visiting friends at Selwyn the last few days.

Mrs. John Plunkett of Peterboro spent the week end with Keene freinds.

Mr. Peter Gillespie is visiting freinds at Grimsby.

Mrs. Edward Wright, of Peterborough, visited her parents, Mr. and Mrs. T. Edwards last Thursday.

Harold Roche has returned home from Windsor where he has been visiting his brother Lewis.

Mrs. Peter Gillespie who has been visiting friends at Grimsby, returned home last Friday.

Rev. Andrew McLauchlin was in Toronto Tuesday of this week to attend the Council of Indian Missions at the Methodist Mission rooms.

Mr. and Mrs. R. Kempt, Mr. William Kempt, attended Lakefield fair last Wednesday.

Mr. and Mrs. C. H. Byers and son of Colbourne, spent the week end with Keene friends.

Dr. and Mrs. W. T. Harrison were in Cobourg on Thursday of last week.

D. McKinnon, Government grader at the Canadian Packing plant, Peterboro, will attend the Keene Fair and explain hog grading.

CHEESE BOARD.

WOODSTOCK, Oct. 3.—(Canadian Press).—On the Cheese Board yesterday 1,050 boxes of cheese were boarded. The bidding opened at 21 1-2c, and on the second call reached 22c. No sales on board or curb.

SHANGHAI LEADS CHINA IN CUSTOMS REVENUES

SHANGHAI, Oct. 3.—(Associated Press)—More than a third of China's revenues was derived from entries through the port of Shanghai according to the annual trade riport for 1922 just issued. The gross collection in the year was 21,93,000 taels.

Great Britain, including the British dependencies and Honkkong, still maintains a big lead in the gross value of Chinese trade, but the United States leads all individual countries, followed by Japan.

A report issued by the American consulate shows that declared exports from Shanghai to the United States in the hali year ending June 30 last amounted to $20,507,211, an increase of more than eight million over the 1922 figure for the period.

DIAMOND WORTH $50,000.

LONDON, Oct. 3.—(Associated Press) — A large brandy-colored diamond, estimated to be worth $50,000, has been found in the Wesselten mine at Johannesburg. The stone weighs 20¾ carats, is of irregular shape, and of a superb brandy shade.

Next Week in EUROPE

Canadian Pacific Empresses enable you to reach London and Paris in a week from Quebec; with only four days on the open sea.

Direct Service to Cherbourg, Southampton and Hamburg.

Full particulars of rates, sailing dates and other information from local steamship agents, or from

Canadian Pacific
IT SPANS THE WORLD

C 124

To the West "The Vancouver Express"

10.00 PM DAILY

Leaves Toronto, (Union Station) for Port Arthur, Fort William, Winnipeg, Brandon, Regina, Moose Jaw, Calgary, Revelstoke, Vancouver, Victoria, and Seattle. Close connections at Winnipeg for Saskatoon and Edmonton.

EQUIPMENT

Coaches, Dining Car, Tourist and Standard Sleepers, Compartment Observation Car.

CANADIAN PACIFIC

Realize what Kellogg's Bran means to your family's health?

Eaten regularly each day, Kellogg's Bran will permanently relieve constipation; it will free you from dangerous toxic poisons that lead to 90% of all human illness; it will remove the cause and sweeten a bad breath; it will clear a pimply complexion through its work on the bowels. In fact, Kellogg's Bran, through its natural action as a bulk, indigestible agent, will tone-up the whole system!

If you knew exactly what constipation means from a medical view-point you would lose no time eating Kellogg's Bran yourself and serving it daily to your family. And, Kellogg's is actually delicious, its nut-like flavor adding greatly to the enjoyment of eating cereals. Eat at least two tablespoonfuls each day; in chronic cases, with each meal.

There are many attractive ways to serve Kellogg's Bran. Eat it in winter with hot milk as a cereal. Or, mix it with cereals before serving. Many housewives cook it with cereals, in each case adding two tablespoonfuls for each person. You will also enjoy the nut-like flavor of Kellogg's Bran when it has been sprinkled over hot or cold cereals.

You have missed some of the joys of life if you have not eaten raisin bread, muffins, griddle-cakes, etc., made with Kellogg's Bran. Recipes are printed on each box.

Don't delay your fight against constipation; don't lose a minute in the great battle against illness! You can buy Kellogg's Bran from all grocers and you can have it served in individual packages at first-class hotels, restaurants and clubs.

BIG SCHOOL FAIR AND FIELD DAY AT DOURO

A Large Crowd Enjoyed Rural Event of Exceptional Merit — Concert and Field Day Events Were Features.

The annual Douro rural school fair held on Monday, September 24, proved an event unusually excelling in interest and entertainment. Apart from the exhibits which characterize such fairs, this one was featured by an open-air concert and a field day programme of outstanding merit. The attendance was large, and all expressed appreciation of arrangements throughout, many tendering congratulations to the committee in charge for the success of their efforts.

The day ended with a fireworks display.

Open Air Concert

Following was the programme:

Music—Violin, M. E. Sullivan and Lewis Sullivan; Organ, Agnes Sullivan, Mary Quinlan, Clara Condon; Song, Arthur Carveth; Dialogue, "Pat's Letter," Kathleen Towns and John Sheehan; Highland Fling, Anna McMurray; Song, Mabel Allen; Dialogue, Casey at the Dentists," Joseph Towns, Robert Heffernan and Leo Moher; Step-dance, Kenneth Cavanagh; Song, Edward Leahy; Waltz, Mary Rose Whibbs and Margaret Carney; Song, Agnes Sweeney and John Sheehan; Dialogue, "Tailor-made Suit," Kathleen Towns; Seraphine O'Brien, Leo Moher and Garnet O'Brien; Step-dance, Stella McMurray; Song, E. J. McCarthy; Recitation, Mrs. Lawrence Cranley; Step-dance, Joseph McCann; Song, John Sheehan and Charles Condon; Dialogue, "An Exciting Time," Margaret Casey, Kathleen Towns, Garnet O'Brien, John Sheehan; Highland Fling, Irene Torpey; Song, Beatrice Moher and Mary Rose Whibbs; Step-dance, A. Quinlan; Barn dance; Song, Miss Carney and Miss Fitzgerald; Song, John Sheehan; Step-dance, Victor McManus; Song, Edward Leahy.

Tug of War

The tug-of-war between men living south of Dummer Road and those living north of Dummer Road was won by the Southerners. The line-up of the victors follows:

John Allen, Frank Heffernan, Frank Kennedy, Michael Sheehan, Thomas Clooney, James Healey, Maurice O'Leary. The prize was a box of cigars.

Soft Ball Game

Douro U. F. Y. P. O. vs Indian River U. F. Y. P. O. This was won by Indian River, the prize being a box of cigars

Score 6 to 4. The line-ups follow:

Indian River—P, B. Dawson; c, Gerald Condon; 1b, Harry Fitzgerald; 2b, Alex. Carlow; 3b, E. Carlow; ss, K. Cavanagh; rf, Clifford Selkirk; lf, R. Doughty.

Douro—P. Frank O'Brien; c, Martin Coughlin; 1b, Leo Moher; 2b, W. Towns; 3b, C. Towns; ss, John O'Brien; rf, John Moher; lf, Hubert Allen.

Interesting Contests

Largest number of descendants on grounds—Michael Garvey showed 33 and won the prize, a club bag, valued at $8.00.

Largest families on grounds—1, Daniel Delaney, 15 loaves of bread; 2, Jeremiah Dwyer, E. J. McCarthy, Peter Doherty, 5 loaves of bread. Each of these ties for second was awarded 5 loaves of bread. The bread was John Grady's make.

Race Programme

Pillow fight—1, Frank O'Brien, 2 doz. Cocoa Cola.

Putting the shot—1, Martin Coughlin, 24 lb. Quaker Flour; 2, P. M. Condon, cash, 50 cents.

Running hop, step and jump—1, Frank O'Brien, cash $1.00; 2, J. C. Selkirk, cash 50 cents.

Running high jump—1, J. C. Selkirk, lantern; 2, Frank O'Brien, cash 50 cts.

Smoking race—1, Kenneth Cavanagh, cash $1.00; 2, J. C. Selkirk, cash 50 cts.

500 yd. race—1, J. C. Selkirk, Evening Examiner, 6 months; 2, Frank O'Brien, 1 pr. socks.

Ladies' race—1, Lizzie Nolan, 5 lb. box of chocolates.

Ladies' nail-driving contest—Bessie Cavanagh, 1 pail of jam.

Standing broad jump—1, Martin Coughlin, cash $1.00; 2, John Selkirk, cash 50 cents.

Fat men's race—1, P. M. Condon, 2 doz. Cocoa Cola; 2, M. P. Coughlin, 5 lb. honey.

Married men's race—1, Arthur Carveth, whip; 2, Frank Kennedy, pipe.

Free-for-all race—1, Frank O'Brien, dinner pail and thermos bottle; 2, Charles Towns, 1 pr. braces.

Bachelor's race—1, Frank O'Brien, 5 loaves of John Grady's bread; 2, Charles Towns, 3 loaves of John Grady's bread.

Three-legged race—1, Frank O'Brien, and Charles Towns, 48 lb. Quaker flour; 2, Garnet O'Brien and Leo Moher, 24 lb. Quaker flour.

Married ladies' race—1, Mrs. J. C. O'Brien, silver berry spoon; 2, Mrs. Lawrence Cranley, 3 lb. lard.

Egg and spoon race, ladies—1, Mrs. J. C. O'Brien, teapot; 2, Mrs. Thomas Fitzgerald, mirror.

Ladies race—1, Lizzie Nolan, cash $1.00; 2, Seraphine O'Brien, cash 50 cents.

Only the adult events are above recorded, those in the juvenile classes will be published later.

NEWS PARAGRAPHS OF CAMPBELLFORD

Mr. and Mrs. Harold Carr of Frankford, are visiting the latter's parents, Mr. and Mrs. S. Buckton.

Mr. and Mrs. McConnell of Belleville, visited Mr. and Mrs. Wm. Diamond, Friday.

Mr. Ed. Diamond of Toronto, is spending a few days in town.

Mr. John Fry, formerly, of Campbellford, but now of Toronto, is around town.

Mr. and Mrs. Snider, Mr. and Mrs. L. Simpson of Brighton, attended Campbellford Fair, Friday.

Mr. Wm. Hubble is in town for a few days. He with Mrs. Hubble are leaving next week for Windsor where he has a position. They will be missed by a large circle of friends

Mr. and Mrs. Linton Shillinglaw of Peterboro, are spending a few holidays in town and vicinity.

Mr. and Mrs. Harry Bertrand of Norwood, attended the Fair on Friday.

Mr. Wilson Thain of Seymour East, was seriously kicked by one of the horses on the fair grounds, medical aid was summoned and he is doing as well as can be expected.

Mr. and Mr. Waltr Free of Lindsay spent Sunday visiting his brother Mrs. Thos. Free of town.

Miss Collins, who has returned from Portland Oregon, and who is visiting her brother, Frank, at Stockdale, called on several friends in Seymour, Sunday.

Mr. and Mrs. C. W. Bates of Wooler spent Sunday with their daughter, Mrs. Earl Williams.

Mr. and Mrs. Walter Lowe and Mr. and Mrs. Chas. Bedford called on friends near Marmora, Sunday.

Mr. Gerold Connor on Tuesday to attend the University of Toronto.

Mrs. John Free who has been spending the last three months here returned to her home in Lindsay on Sunday.

Miss Nettie Sanderson of Dufferin street, Toronto, is visiting Miss Maggie Storey of town.

Mrs. C. W. Smith has gone to Hamilton, having been called to her mother, who is very ill.

Bethany News

Mr. George Patterson who has been very ill in the hospital at Peterboro returned to his home on Sunday.

Mr. and Mrs. R. Cotton of Peterboro were guests at the home of Mr. and Mrs. H. J. Nelson on Tuesday.

Miss Margaret Reid who has been spending a few days at home has returned to Peterboro.

Miss Effie Reid spent this week-end at home.

Mr. Stuart Davidson is spending a few days at home owing to ill health.

Mr. and Mrs. W. Garnett visited friends at Norwood on Sunday.

Mr. H. McKay spent Monday in Peterboro on business.

A corn bee was held at the home of Mr. George Patterson on Thursday afternoon.

Sunday was rally day at Bethel Church. A very nice programme was provided by the Sunday School.

Fred Nelson has returned from Ottawa where he spent the past week visiting friends.

Mr. and Mrs. Wellington Fife, Mr. and Mrs. Jas. Esson motored to Lakefield on Wednesday to attend the Fair.

Mr. and Mrs. G. W. Fife and family motored to Orono on Friday to attend the Fair.

Mr. and Mrs. Court Murphy of Norwood were guests at the home of Mr. and Mrs. H. McKay on Thursday.

GERMANY NEEDS SEAMEN

BREMEN, Oct. 3.—(Associated Press)—The need for officers to man Germany's navy and merchant fleet is so great that three sailing ships soon will be in operation to train young men to follow the sea.

Germany always has insisted upon training under sail for the men who officer her steamships.

LAKEFIELD OPENS SOFTBALL LEAGUE

Schedule For October Starts To-Night — New Church Organ Arrives.

LAKEFIELD, October 2. — To-night the Indoor Baseball League opens with a double-header in the Lakefield Rink. Games will be played every Tuesday and Thursday evening during the month of October, and as the teams are well balanced picked teams, there should be lots of excitement. Certainly there will be no lack of "pep," as the players are all keen. This baseball league really means just a little more than a game, it is groups of them getting together in a common ground where they will become better acquainted, and establishes a common viewpoint which will undoubtedly have its effect on the community life. A real game played on the square is never a lowering influence in the community but the reverse, and good clean sport never hurt anyone.

Sport is not paying another fellow to play for you but playing the game oneself.

The following is the schedule of games:

Oct. 2—Grove vs. Business Men. U.F.O. vs. Veterans.

Oct. 4—Firemen vs. Masons. Business Men vs. U.F.O.

Oct. 9—Grove vs. Veterans. Firemen vs. Business Men.

Oct. 11—Firemen vs. U. F. O. Masons vs. Business Men.

Oct. 16.—Grove vs. Masons. Veterans vs. Business Men.

Oct. 18—Masons vs. U.F.O. Firemen vs. Veterans.

Oct. 23—Grove vs. Firemen. Masons vs. Veterans.

Oct. 25—Grove vs. U.F.O.

Rally Day Services.

On Sunday morning Rally Day services were held in both the Methodist and Presbyterian Churches. These services were well attended, and the children took a prominent part in the exercises which were especially designed for the Sunday School children. Addresses suitable to the occasion were delivered and the interest in the work of the Sunday Schools was stimulated.

The A.Y.P.A. meet for the adoption of the year's programme and other business on Monday evening, October 1st, proceeding afterwards to the Young People's Rally in the Methodist Church, under the auspices of the Methodist Young People's League.

The W. A. of St. John's Church resumes meetings this week, the first being in the Sunday School-room on Tuesday afternoon at 3 o'clock. Mrs. S. White is the president and Mrs. T. Waldon the secretary.

The Girls' Auxiliary will hold their first meeting of the season at the home of the president, Miss M. Hampton, on Tuesday evening.

A Beauty Spot.

The grounds at the Post Office are indeed an ornament to the village, in spite of the adverse weather conditions this summer, the succession of blooming flowers has been the admiration of visitors and the pride of the village.

New Organ Arrives.

The organ recently purchased by the Organ Committee of the Presbyterian Church has arrived and is to be installed during this week.

Will Give Mission.

The mission which has been announced for St. John's Church will be held during the second week in November. Rev. R. Seabourne, M.A., of St. Cyprian's, Toronto, will be the missioner.

Lakefield Personals.

Mrs. S. Ridpath, of Toronto, is visiting in the village.

Mr. and Mrs. Gordon K. Fraser and daughters, of Burleigh Falls, were in the village on Saturday.

Dr. J. R. Fraser, Dr. J. C. Smith, and Dr. H. E. Moore attended the district meeting of the Ontario Medical Association in Cobourg on Thursday.

Miss Gwendoline Simpson, of Buckhorn, spent the week-end at her home in the village.

T. J. Watson, of Cobourg, was in the village last week visiting his parents, Mr. and Mrs. Thos. Watson.

Mr. and Mrs. W. C. Dunford, of Toronto, are the guests of Mrs. Isaac Watson.

E. T. Bailey has returned to Toronto to resume his studies at the School of Practical Science.

Misses Jean Erskine and Janet Quinn are attending the Peterboro Normal School.

Sherman McIlmoyl has returned to Queen's University, Kingston, after spending the vacation in the village.

Mrs. C. S. Reddick is in Nicholls Hospital, where she underwent a serious operation on Thursday last.

Mrs. Stroud, of Montreal, is visiting her mother, Mrs. R. H. Jackson.

Arthur I. Murduff, of the Royal Bank staff, Hamilton, is visiting his parents, Mr. and Mrs. John Murduff.

Miss Muriel Boyce, of Young's point, was at her home near the village for the week-end.

R. J. Jory has returned from a visit to his brother, Mr. F. Jory, at Beamsville.

W. J. Lemay, who spent the summer at Port Arthur, returned to the village last week.

Mrs. C. H. Scherck, of Indianapolis, is visiting her father, Mr. Wellington MacDonald.

MARY GARDEN AND TILDEN VS. MOLLA, M'CORMACK

NEW YORK, Oct 3.—A tennis struggle with Mary Garden and W. T. Tilden against John McCormack and Mrs. Molla Bjursedt Mallory has been promised soon by the opera star.

"Some day soon Billy Tilden and I are going to play tennis with John McCormack and Mrs. Mallory," she said.

"Billy is a dear—and we're going to win that match."

IN MILLBROOK AND DISTRICT

Boy Knocked Down and Killed by Automobile.

MILLBROOK, October 2. — Mr. Fred McIvor received the sad intelligence on Monday evening that the youngest son of his brother, Mr. George McIvor, of Cobourg, was knocked down and killed by an automobile while on his way from school that afternoon.

The boy was about eleven years of age.

Less than a year ago the eldest son in the same family lost an arm and leg as the result of a railway accident.

The driver of the car in Monday's accident has been apprehended, and an investigation will be held.

Details of the accident were not available, the message announcing its fatal results being all that was received over the telephone. Further particulars were promised later.

The annual Rally Day service was observed in the Methodist Sunday School on Sunday at 2.30 p.m., when the programme on "Growth," with the appropriate verse, "And the child grew," which had been specially prepared for the occasion by the General Board of Religious Education, was taken up.

Mr. F. W. Fallis, superintendent of the School, was in charge, and the attendance of the orchestra was a decided advantage during the musical part of the service. The hymns and Scripture readings all had to do with the subject for the day, the entire gathering taking part in the general order of service.

A junior girl, Hazel Morton, recited the poem, "How the Corn Grows,' and a junior boy, Lawrence Rowland, the one entitled "Garden Grace." Walter Sayles read "The Parable of the Sower," and F. N. Alcorn the selection, "Build thee more stately mansions, O my soul," while the Scripture lesson, "Growing Up Into Christ," was taken by Swart Tucker.

In place of the pastor's address called for on the programme, the Wide Awakes C.G.I.T. group gave the Rainbow Bible Drill, a beautiful exercise which, being practically in Bible language throughout, carries a lesson not easily forgotten either by speakers or hearers. Those taking part were:

Central figure, Jean Burnham; Bible, Marjorie Sayles; Old Testament, Gladys Tucker; Law, Wilma Fallis; History, Eleanor Fallis; Poetry, Hazel McMahon; Major Prophets, Lillian Sanderson; Minor Prophets, Elsie Spence; New Testament, Margaret Lang; Promises, Gladys Willis; Primary Children, Bryer Edmunds and Mary Burnham; Gospels, Jean Stinson; History Marian Earle; Pauline Epistles, Ruth King; General Epistles, Bertha Lang; Prophecy, Flossie McMahon.

The report read by the secretary, Mr. W. G. Rowland, showed an attendance of 230, and an offering of $11.60. The report for the quarter was: Total attendance, 1,511; average per Sunday, 108; total number of verses recited, 566; average per Sunday, 40; total collections, $51.66; average per Sunday, $3.69.

The quarterly meeting of the S. S. executive will be held on Wednesday, 10th October, at 8 p.m., the superintendent urging a full attendance, as the Sunday School anniversary services at the New Year and other important business must be settled at this meeting.

Rev. S. T. and Mrs. Tucker, Mrs. Rea, and Miss A. Hampton were visitors to Peterborough on Monday.

Mrs. John Gray, who has been in St. Joseph's Hospital, Peterborough, for the past three weeks, having undergone an operation for a serious attack of appendicitis, was able to return to her home on Sunday.

Miss Eileen Higgs, of Port Perry, who is a student at the Normal School, Peterborough, this term, spent the week-end in Millbrook the guest of Mr. and Mrs. G. E. Burnham and Mr. and Mrs. C. W. Richards.

WAR HATREDS STILL LIVE.

LONDON, Oct. 3.—(Associated Press)—It is too soon to expect the end of racial antipathies engendered by the war, in the opinion of the rector of a small town in Norfolk. He recently learned a lesson that was pointed and conclusive.

Wanting to embellish a war memorial in the town with some carved figures, the rector took it upon himself to order the work done. In due time the figures arrived and were installed. Then the trouble began, for it was learned that the figures had been carved in Germany. A storm of indignation broke upon the head of the rector. He appealed to his church superiors for support, which was not forthcoming, and then retired as gracefully as might be from his impossible position.

FIRST PRIZE ESSAY BY THEODORE BARR

Subject Was "History of Dummer," For Which Three Prizes Are Awarded.

WARSAW, Oct. 2.—Following is the first prize essay on the "History of Dummer" written by Theodore Barr. The award given for this essay by the Warsaw Women's Institute is $3, for the second best essay $2, and for the third $1.50.

"In the latter part of the eighteenth, and beginning of the nineteenth century there was a great deal of trouble in the countries of Europe, caused by war, religious persecution and poor crops. This made the people very dissatisfied and many of the braver hearts gathered together their few belongings, and left for Canada in the old sailing vessels. This voyage would take from one to three months, according to the weather. On reaching the new land they travelled on foot, carrying their luggage over a blazed trail, into the heart of the unbroken forest, to the spot that was to be their home.

Most of the settlers of Dummer came from the British Isles, and as the land was not surveyed quickly enough to accomodate the settlers as soon as they arrived many were given temporary homes at Perth. But in the year 1826, Dummer township was surveyed by Richard Birdsall and Elizabeth Johnston, and John Davis received the first deeds for land in that year. But by 1831 and 1832, the greater part of the township was settled by people held over at Perth.

The first council was held in March, 1850, at Colquehoun's Corners, now Cottlesloe, where the meetings were held until 1882. They appointed George A. Hill clerk; Thomas Choate treasurer; Hugh McFee and John Speers, auditors; Abraham Ferrier, Thomas Speers and Wm. McMillan as assessors; Hugh Drain, collector of taxes. Mr. Francis Crowe was the first reeve, but the councillors were not recorded 1862, when Francis Crowe was reeve, and Wm. Wigmore, John Kidd, George Payne, Robret Corrigan, were councillors and Thomas F. Riggs, clerk. The township of Burleigh formed part of the municipality of Dummer until 1865.

Through the influence of Rev. Mr. Rogers of Peterboro, the first church was built at Cottesloe in 1847 on a clergy reserve. The first resident minister was Rev. Archibald Colquhoun. The first school was at Colquhoun's Corners, with Charlie Murphy acting as teacher.

A grist mill was erected in 1835, on Squaknegossippi creek, now Indian River. This was followed by furniture shop, woollen and cloth mills, tannery, saw mill and a cheese factory between Warsaw and South Dummer, some of which were burnt, and never replaced.

This place was named Warsaw, by Thomas Choate. In 1839 the post office was established there. Other post offices followed at Hall's Glen, Clarina, South Dummer, Cottesloe, Centre Dummer. The first rural route came in 1912. The first motor stage in 1913, run by Wm. Bell, Municipal telephone 1921.

In the rebellion of 1837 and 38, Dummer did her share, by sending six officers and thirty five privates under Col. Robert Wigmore; they marched to Port Hope, but their services were not needed.

Our cemeterys at Warsaw, Cottesloe and 5th line, 2nd line and Paynes contain the remains of those brave souls, who endured such hardships that their children might enjoy a home in a land of freedom.

CHURCH SERVICES AT BAILIEBORO

Special Features in Presbyterian and Methodist Worship.

BAILIEBORO, Oct 1.—In place of the weekly Sunday morning service, the children and adult members of the Presbyterian Sunday School Centreville, held their annual Rally Day service.

The church was beautifully decorated and Rev. A. H. McConachie, took full charge of the programme.

There was a splendid turn-out of members, making a large parade of both young and old.

At Methodist Church

At 7 p.m. Sunday the scholars and teachers and officers of the Bailieboro Methodist Sunday School, held their annual Rally Day programme.

The church was beautifully decorated with coloured leaves, and fruit of various kinds, also many handsome autumn flowers.

The long parade of both young and old members of the Sunday School was led by small children, who carried large bunches of coloured asters, and many other kinds of flowers, and all of the seating capacity which was not taken up by the members was soon filled to overflowing with outsiders from near and far.

Rev. R. M. Patterson took charge of the programme and during the proceedings, addressed the children, taking the illustration on the front page of the programme for his text "And the child grew." Comparing the growth of a little child until it reaches the stage of manhood, with the vegetables and trees, and seed-weeds and other objects shown in the picture, and telling how God had caused each to grow to maturity and asking the small boys and girls many questions about the different objects in the picture included:—Scripture reading by Harold Barnard The parable of "the sower."

Recitation by Ethel Falls.

Scripture reading by Frank Dawson, "Growing up into Christ."

Offering for the denominational board and drill by eight girls.

News Briefs

Mr. Eddy and son Floyd of Buffalo, who have been staying at Rice Lake, for the past week returned home on Sunday.

The Bensfort Methodist church are holding their annual anniversary services on October 14th and a fowl supper and entertainment will be held the following evening October fifteenth.

The Ladies Aid of the Bailieboro Methodist church are holding a bazaar in this village on the afternoon and evening of October twenty-fourth.

SOFTBALL AND FIREMEN'S BALL AT LAKEFIELD

Grove School Trimmed the Business Men in Opening Game—250 at Dance.

BUSY EQUIPMENT.

LAKEFIELD, Oct. 3.— Grove School defeated the Business Men by the score of 24 to 21 in the opening game of the softball league last night. The teams were as follows:

Grove—Griffith, ss; Barnard, c; Massie, p; Rainnie, 3b; Griffith, 2b; Christmas, 1b; Fawcett, rf; Little, lf; Robertson, sub.

Business Men—Tanner, ss; Lake, c; Erskine, p; Everett, 1b; Renwick, 2b; Manning, 3b; E. Wannamaker, lf; F. McFadden, rf.

Umpires—G. G. Connell at the plate and Dr. Kennedy on the bases.

Score by innings:

Grove School .....40343144T—24

Business Men ..... 011219313—21

The batting features of the game were Tanner's home run in the third for the Business Men and the circuit clout by Griffith, the youngest and smallest player of the school team.

Scratch Game.

The other scheduled game for the evening between the Veterans and the U.F.O. did not materialize and was apparently defaulted by the U. F.O. A scratch team, however, gave the Veterans a three inning workout, the ex-service men winning by 12-8.

The teams were:

Veterans—J. J. McFadden, c; Dr. Kennedy, ss; A. H. Clarke, p; Marling, 1b; Stenner, cf; F. McFadden, 2b; Morin, rf; G. Wannamaker, lf; Junkin, 3b

Scratch team—Tanner, p; Abbott, ss; Millar, rf; Hamblin, lf; Manning, 3b; Erskine 1b; Everett, 2b; Connell, c.

Umpire—J. R. Hill.

The next games are drawn for Thursday evening.

Firemen's Dance.

One hundred and twenty-five couples or more attended the Firemen's dance in the town hall last night. It was a notably large gathering, many of the dancers being visitors from the surrounding country and neighbouring villages, with quite a number from Peterboro. Hendren's orchestra of Lakefield played for the dances.

The attendance must have been exceedingly gratifying to Fire Chief Wilbert Webster and his staff of volunteers. Their efforts to acquire a little funds for the purchase of new equipment have been rather disappointing for several years, but last night's assembly must have cashed in enough to pay for new hose for the chemical engine. The firemen undertake this work for the public benefit, and the materials they buy for their department raises its efficiency to that extent. During the last year Chief Webster and his men have acquitted themselves well in fighting a number of fires, and the financial success of their dance may be regarded as an indication of the people's appreciation of their work.

APSLEY VILLAGE AND THE DISTRICT

Harvest Thanksgiving Services Well Attended — Heaviest Rainfall of the Year.

APSLEY, Oct. 3.—The annual harvest thanksgiving service of St. George's Church was held on Thursday evening last and was attended by a large congregation, who listened attentively to the appropriate sermon preached by the rector on the text, "They did all eat and were filled." During the service the choir sang two anthems. "O Lord, How Manifold Are Thy Works," by Eastham, and "I Will Feed My Flock," by Simper, the solos being taken by E. L. Spence and Marjorie Spence.

The church was very prettily decorated bp the ladies of the congregation and presented a very charming effect, the glorious coloring of the maple leaves adding beauty to the whole scheme of decoration.

A very large congregation also attended the harvest festival at St. Paul's, Lasswade, on Sunday evening, nearly every family within a radius of seven miles being present. A bountiful supply of first fruit offerings adorned the church, and the service was bright and inspirational. E. L. Spence presided at the organ.

Heavy Rainfall.

One of the heaviest rainfalls of the year occurred on Friday morning, amounting to three-quarters of an inch in one hour. The total rainfall for the month of Septembre registered at the Apsley Meteorological Station was 3.99 inches.

Enlarge Library.

The St. George's Institute Library has been further enlarged by a consignment of books and magazines from Mr. W. Buller, Peterborough, a gift that is much appreciated.

News Nuggets.

Mr. Richard Lees made his periodical inspection of the schools in this district last week. As a result of his visit several changes will be made in the teaching staff of nearby schools.

Quite a number of people from Apsley motored to Bobcaygeon to take in the Fair on Friday.

John McColl, who has been doing the carpentry work on Stanley Windsor's house, returned to Peterborough on Saturday, having completed the job. The young people organized a dance in his honor on Friday evening, which was held in the parish room, and a very enjoyable time was spent.

Mr. Spence attended te chapter meeting of the Peterborough Rural Deanery at All Saints', Peterborough, on Tuesday and Wednesday last week, and this week will be in Toronto attending a Quiet Day at St. Alban's Cathedral in preparation for the general mission, which will be held throughout the diocese during October and November.

Born—To the Rev. E. and Mrs. McTavish, at the Methodist parsonage, on Saturday, September 29th, a daughter.

Mr. Howe of Toronto is spending a vacation with his brother-in-law, Mr. James Downing.

BARBERS OUT OF LUCK.

BERLIN (By Mail to United Press).—Berlin barbers are out of luck. Since the hard times set in everybody has taken either to self-mutilation or to being a beaver. The consequence is that many shops are working their men on shifts, one-half appearing one day, the other half the following day.

One prominent jeweller allows that business with him is so poor that he not only cannot afford to be barbered, but that he can only shave himself every other day because soap is so expensive.

WORLD WAR VETERANS TO ASK LEGISLATION AT LEGION MEETING

San Francisco Convention to Pass on Recommendations From Many State Gatherings--World Peace and the Bonus Coming Up.

INDIANAPOLIS, Oct. 3—(United Press)—The American Legion at its national convention in San Francisco Oct. 15 to 19 will take a stand on numerous questions of internation al and national policy, as well as problems relating purely to aifairs of the veterans, according to reports received at national headquarters here.

Resolutions adopted at the various State conventions during the last few months and which will in turn be presented at the national gathering embrace many problems of national concern.

One of the principal issues to come before the gathering in San Francisco is the question of the convocation of an international air disarmament conference. The movement was started a few months ago by Commander Owsley through The Legion Weekly.

A poll taken of all United States Senators, Congressmen newspaper editors, college presidents and other prominent citizens expressed overwhelming indorsement of the Legion proposal to hold an international gathering in Washington to reduce military air forces.

Recommendations made by a number of States conventions of the Legion are that the national body should continue its campaign for the conference until President Coolidge agrees to invite the European nations to confer.

The Legion claims the support of a number of national leaders for the proposed gathering, including Senator Henry Cabot Lodge, Newton D. Baker, former Secretary of War, and others.

Immigration Proposition

A proposal to suspend all immigration to this country for a period of five years is certain to receive the consideration of the Legionnaires. The Legion's national Americanization commission has maintained a steady flow of propaganda favoring total exclusion, and 400,000 school children are writing upon the subject, "Why America Should Prohibit Immigration For Five Years," in the Legions national essay contest.

State convention resolutions charge that present immigration laws are unsatisfactory, because 800,000 aliens have been permitted to enter the country during the past year, nearly twice the quota actually authorized by law.

Americanization for foreigners already in America is proposed in a number of resolutions to be presented at the national gathering. Means suggested are compulsory Government school for aliens, registrration of all persons of foreign birth, and a broadening of the scope of patriotic work of Legion posts among foreigners.

It is also suggested that the Legion support a bill providing for the deportation of foreigners who have not become citizens within five years after they come to this country.

Russian Recognition

The Iowa department will propose a resolution protesting the recognition of Soviet Russia by the United States. The resolution occasioned a sharp tilt between Hanford MacNider, past national commander of the Legion, and Senator Brookhart, a Legion member, at the Iowa gathering.

Alaska will propose the creation of a "floating court" to naturalize foreigners.

All indications are that adjusted compensation will be again indorsed at the national gathering. Almost all State conventions held to date have expressed approval of the "bonus" measure, which provides a choice of land settlement, home aid, vocational training and adjusted back pay, based on the length of service, to all men who served during the war.

Adjusted compensation received the unanimous vote of the last two conventions and Legion leaders say the sentiment for compensation is increasing in the ranks of the organization this year.

The welfare of disabled veterans will be considered in many details at San Francisco. Many State conventions have gone on record favoring the liberalization of the Sweet bill to provide compensation for several thousand veterans who do not come within the present regulations particularly veterans suffering with tubercular and neurapathic diseases.

A number of States desire the construction of additional hospitals by the United States Veterans' Bureau.

The convention is expected to express a strong sentiment in favor of the retirement of disabled emergency officers on the same status as those of the regular army.

Care of Orphans

Another problem to be discussed will be the care of orphans of deceased veterans of the war. A Legion committee has predicted that within eleven years after the close of the war 35,000 children of war veterans will need care.

Various State organizations will bring resolutions favoring American participation is an international court of justice.

Creation of a standing committee in the House of Representatives to consider all veterans legislation is the subject of another resolution.

The legion is expected to reaffirm its stand for a universal draft of capital labor and industry as well as man power in the event of another war.

PRINCE LEAVES HIS RANCH FOR HOME

Will Not Visit Toronto on Return Trip.

CALGARY, Alta., Oct. 2. — Just before Lord Renfrew left this afternoon, accompanied by Prof. Carlyle, he went shopping. Evidently this morning's round of golf had refreshed him after his almost continuous dancing last night. He was looking as fit as when he left for the dance with his festive red carnation in his dinner coat. As for those rumours of the prince's health his ranch manager is the one who denies them the most completely.

"He's got the greatest energy of anyone I know," says Prof. Carlyle. "He is positively tireless. I get winded before he does."

Lord Renfrew reaches Ottawa Saturday at noon and will remain there until the ninth, when he goes to Montreal, sailing on October 13th. As already announced Toronto is not even to be passed through.

"What would anyone go to Toronto for?" asked a Montreal man with the Royal car.

GOVERNMENT MAY AUDIT BANK BOOKS

Federal Cabinet Said to Have Discussed Two Lines of Action.

OTTAWA, October 2. Canadian Press. — Home Bank affairs are understood to have occupied a prominent place in the discussions at the Cabinet meeting this morning. Two courses of action are reported to have been considered by the government in this connection, either the appointment of a royal commission to probe the condition of the bank and the conduct of its management, or to authorize a special investigation by a government auditor. The latter was much the line taken in the case of the Merchants Bank. In that instance, George Edwards, who has frequently acted as accounting advisor to the Department of Finance, made an examination of the books of the Merchants Bank and his investigations went a long way to support the evidence upon which Sir Montagu Allan and D. C. Macarow, formerly president and general manager of that bank, were prosecuted, the proceedings resulting in acquittal.

"CASCARETS" FOR CONSTIPATION

10 Cents a Box! Harmless Laxative For Liver and Bowels

"They Work While You Sleep."

If you feel sick, dizzy, upset, if your head is dull or aching, or your stomach is sour or gassy, just take one or two pleasant "Cascarets" to relieve constipation and biliousness. So griping—nicest cathartic-laxative on earth for Men, Women and Children. 10c boxes, also 25 and 50c sizes—any drug store.

FREIGHT STEAMER BURNED.

SAN PEDRO, Calif., October 2.—The burning freighter, Diana Dollar bound from Genoa to San Pedro, has probably been abandoned and then beached in Banderas Bay 1125 miles south of San Pedro, according to word received here by the Radio Corporation of America.

OVERWORKED MOTHERS

We all know them. Mothers who in their anxiety to keep their homes neat and attractive and their little ones as well dressed as their playmates, toil on day in and day out, sweeping, dusting, mending and cooking, often suffering from backache, nervousness, sleeplessness, all symptoms of more serious ailments. Thousands such women have found relief from such suffering by taking Lydia E. Pinkham's Vegetable Compound, as is evidenced by the letters of recommendations continually being published in this paper. For nearly fifty years this old-fashioned root and herb medicine has been restoring ailing women to health and strength.

SAVE FROM 25 TO 50 PER CENT. ON

FURNITURE and BEDDING

$8.50 Iron Bed for..... $4.49

$10.00 Pure Felt Mattress for..... $5.98

$33.00 Brass Bed for..... $19.98

$15.00 Sliding Couch, with green denim covering, for..... $9.98

$25.00 Kapok Mattress for..... $16.50

Mahogany and Walnut Beds, from $12.00

Iron Springs, up from..... $3.98

On everything in Furniture we save you from 25 to 50 per cent.

M. FINE

427 GEORGE ST.

Few Doors North of The Examiner

Too Hot For Even Firemen

Firemen were forced to abandon their equipment when fire destroyed a big furniture store at Erie, Pa., with a $200,000 loss. So intense was the heat that the firemen were unable to get close enough to the blaze to throw water upon it. Several firemen were injured. The pumper in the foreground of the equipment was abandoned by its crew a minute after it had started to work when flames shot out from the windows of the store.

HIGHWAY'S DEPUTY MINISTER TO BE REMOVED FROM OFFICE

Order - in - Council Going Through to Relieve W. A. McLean of His Duties.

TORONTO, Oct. 2.—Opening up the general re-organization of the Ontario Department of Highways, hinted at from time to time by Hon. George S. Henry, Minister of the department, The Telegram is informed that an order-in-Council will be passed to-day or to-morrow removing from office W. A. McLean, Deputy Minister under Hon. F. C. Biggs. Mr. McLean in 1916, was provincial engineer.

It has been the opinion of Premier Ferguson and Hon. Mr. Henry that the department was overstaffed particularly as far as the engineering department is concerned. The Premier has had on his desk a lengthy list of their names. Just what all of them were supposed to do in connection with Mr. Biggs' costly road programme up to the present has not been discovered by the present administration. Some weeks ago several junior officials, including those known under the general term of "land buyers" were quietly laid off.

The release of Mr. McLean is the first step toward bringing the department back to its one-time basis. While no official information can be secured, as Mr. Henry is in Buffalo attending the Safety League convention, it is understood that the decision of the Government is a result of the investigation into the Canadian Color Type motor marker deal with which Mr. Biggs was connected. Mr. McLean, before the Public Accounts Committee of the Legislature, staunchly defended the contract.

FRANCE CROWS

(Continued from page 3.)

Britain in the Jamina squabble with Greece.

3—Checkmated the League of Nations.

4—Managed to stick an important finger in the Fiume pie, where she was not presumed to have really the slightest interest.

France thus is "sitting pretty." She has held to one policy since the war, and her every move has been in furtherance of that policy. That policy has been to keep Germany down both as a military and a financial power, and to build up around Germany a ring of states whose interests would be bound up with those of France—considering that the armed might of these nations, all of them depending on the peace treaties, the strict enforcement of those treaties, and France's determination to insist on their enforcement, is a far more efficient protection than the League of Nations, or any guaranty that Great Britain could furnish.

Driven by Fear.

The United States and Great Britain both helped to force this policy on France—America by declining to ratify the Peace Treaty and the supplementary treaty guaranteeing France's safety ,Great Britain in refusing to act alone as France's guarantor.

Mr. Lloyd-George believed himself clever in holding back the British guaranty, making it a possible recompense for French agreement with the British reparation policy. He held it back too long. The astute French managed to dispense with the British guaranty by means of a military agreement with Beligum, and another pact with Poland.

The two strongest military powers on the Continent to-day are France and Poland, one maintaining a large army on the plea that it may be needed some day for protection against Germany, the other insisting that she has to protect herself against both Germany and Russia.

Furthermore, France has made herself solid with the Little Entente. Roumania has always looked up to France, the strongest Latin Power—Roumania, who claims direct descent from the Romans, and whose language belongs to the Latin group. Her vastly increased territories are the result of a treaty France is sworn to protect.

Czecho-Slovakia, lying between Germany and Hungary, former allies who may one day join together again, also feels that friendship for France spells the greatest measure of safety, and has been bending her efforts recently toward the creation of stronger ties with Poland.

The third member of the Little Entente ,the Kingdom of the Serbs, Croats, and Slovenes, looks to France as a counter-check to Italy. Thus through her relations with Belgium, Poland and the Little Entente, France is far stronger on the Continent than she was in 1914, and her favour is of the greatest importance.

Using Her Power.

Events show how France is using her power.

In the Italo-Greek dispute she has insisted on being the arbiter. While declining to commit herself entirely to the Italian view, she has nevertheless insisted that the matter could be settled diplomatically without the interference of the League of Nations. Her argument was that the assassmation of the three Italian officers was a crime against Italy, certainly, but also a crime against the Conference of Ambassadors, under whose auspices the delimitation of the Albanian boundary was being carried out. It was therefore the duty of the Conference of Ambassadors, rather than that of the League, to lay down the penalty to Greece. France could maintain this view only as long as Italy insisted that the seizure of Corfu was not to be regarded as an act of war, and promised to hand the island back to Greece as soon as Greece fulfilled the obligtaions demanded.

The French view prevailed against that of Great Britain, who held that the occupation of Corfu constituted a threat of war, and that therefore the League had power to act. The League, according to the French view, thus was "saved" from a crisis that might have wrecked it, because Italy was determined to withdraw if the League insisted on its competence.

France thus emerges a protector of the League, as well as an "upholder of justice on the Continent." She has gained, moreover, the good opinion of Italy; the Italian press has been filled with bitterness toward their old friend, England, and gratitude for France.

"Buy no more British coal,' 'the Italian newspapers are advising their readers. "Better an understanding with Germany than with England."

At which France smiles, for when the treaty coal deliveries begin again, Germany will have scarcely enough coal for her own industries, and France will have a surplus to sell to Italy.

Keeps Eyes on Italy.

Nevertheless, France has no intention of playing Italy's game for her. When it comes to a dispute between Italy and Jugoslavia, French interests are not Italian. France is in no mood to help Italy's programme either in the Adriatic or in the Mediterranean. France is fully aware of the Fascist claim that France robbed Italy of Tunis, and of Nice and Savoy. She also knows that Italy has a growing population of 40,000,000; has already as many people as France; and a few years hence will be considerably more populous than France. Italy is therefore not a nation whose territory designs France wants to favor.

France's interest in the Fiume dispute therefore is on the side of an arrangement which the Serbs can accept, and by which Italian susceptibilities will not be hurt. Italy's friendship is worth keeping for the moment at least; but the friendship of the other Adriatic kingdom and of the Little Entente is worth more, in the long run, than that of Italy.

Apparently —at least for the moment—British prestige on the Continent is waning, while that of France is increasing. The negotiations with Turkey, culminating in the Treaty of Lausanne, were a defeat for British policy. After M. Poincares' long and careful answer, in a Yellow Book, to Lord Curzon's reparation arguments, Great Britain dropped the controversy and failed to act in any way, contenting herself with waiting to see what might develop, and European observers registered another victory for France.

In the Italo-Greek dispute, French diplomacy was all for the arrangement that finally prevailed, and France scored again.

Whether France has been right or wrong in the world's opinion, she has certainly been successful.

At the moment, France is strong, but will she be strong a generation hence? It is a question over which Frenchmen bother their minds little. They say that France can look out for herself to-day, and as for to-morrow—pouf!

PANELED SKIRTS.

On evening frocks you will find that practically every skirt is paneled, draped or slashed.

ELECTORS DEFY GOVERNOR AND CAST BALLOTS

Martial Law Edict in Oklahoma Prevents Polling in Few Places.

GUNS ON TABLE.

OKLAHOMA CITY, Okla., Oct. 2,—Oklahoma laid its six-shooter on the table to-day and called for its ballot.

Polling places opened generally throughout the state at 7 a.m., ready for voters to cast their votes in the special election, banned by Governor J. C. Walton.

Armed and deputized citizens actually slept on the ballot boxes in many cities to insure the security of the election supplies.

Long lines of voters waited before the polling places at the time of opening in Oklahoma City.

Reports throughout the state were that the balloting started in an orderly manner, in nearly all counties. In only a few counties where Governor Walton's political supporters are in charge of the election machinery the polling places failed to open.

Walton last night issued a call for an election on December 6 at which the measure allowing the legislature to convene itself would be submitted to the people.

"If the Oklahoma people want to amend the constitution so that the Ku Klux Klan legislators can impeach me, thereby removing all restraint on lawlessness of the Klan, I don't want to be governor," Walton said.

The governor said he would not use the military forces to prevent the election. He said he mobilized his 22,000 state police, 75,000 volunteer "minute men," and the national guard of the state to suppress rioting and lawlessness which might arise in connection with the balloting.

In Oklahoma City a woman in whose home the ballot box for a township is placed was warned by an unsigned letter to "get that box out of your house by morning or something will happen." In no case, it was said, have similar threats been noticed.

UNEMPLOY SAY QUESTION NOT BEING ATTENDED TO

LONDON, October 2. — Canadian Press Cable. — Premier Baldwin replying to the request of the Trades Union Congress Council and Labor Party executive, urging that an immediate meeting of Parliament should be called to deal with problems of trade depression and unemployment, says that these questions are now engaging the attention of government.

The situation is not such, he adds, as to render advisable any modification in the arrangements made for assembling Parliament next month.

ROMAN CLAIMED RECORD

ROME, Oct. 3. — (Associated Press)—The record for long distance swimming is claimed by the Roman swimmer Armando Sannibale, one of the water fans of the Tiber. Sannibale swam a distance of 100 kilometers recently, and contends that such a feat constitutes a record. The distance is roughly 60 miles, and ran on the Tiber from Rome to the sea. The time was 15 hours.

His accomplishment seems phenomenal, but it should be remembered that the Tiber is a very swiftly flowing river, the current moving at the rate of two or three miles an hour.

WHERE STOLEN CARS GO.

Montreal Factory Makes them over So owners Can't Recognize them.

MONTREAL, October 2. — A "quick change" factory for stolen automobiles has been discovered in the east end of the city. It solves the mysterious disappearance during the past few years of hundreds of automobiles here. In this workshop stolen cars were taken apart and a body of one set on the chassis of another, so as to preclude the possibility of recognition on the part of former owners. Officers of the Merchants Association of Montreal raided the plant and the raid led to the recovery of three stolen cars together with a large number of bodies, chassis, parts, etc., belonging to many others.

SINS OF SOCIETY SERMON BY REV. JOHN COBURN AT MARMORA

Race Track Gambling, Liquor and Other Causes of Evil Emphasized — Social Service Urged.

MODERATION LEAGUE

MARMORA, Oct. 2.—On Sunday evening last, the Rev. John Coburn, representative of social service and evangelism departments of the Methodist church, preached in the Methodist church at Marmora.

His text was "The Battle is the Lord's." He spoke of the fight between David and Goliath and compared it to the fight of the church against the evil of to-day.

We sometimes hear it said of a minister, "He has no enemies, he is everybody's friends. It is no recommendation. If a man is fighting evil he will have enemies and to fight is the work of the church to-day.

Mr. Coburn said: "I belong to the fighting department of the Methodist church and represent it here to-night. The first evil I will mention is the race track gambling. Every other form of gambling is breaking the law, but race tack gambling is allowed by the laws of this fair land.

In a recent agitation against this evil, one step was gained. Now the owners have to report to the government every six months all their returns from the race track.

Last year, the authorized report was that $56,000,000 was spent on race track gambling. Now, last year was the hardest year financially, Ontario ever knew, in the memory of the oldest residents, yet the sum of $56,000,000 was spent on race track gambling.

At the same time this department of our church was $15,000 behind. Does it not look as if the followers of the devil and his work were more liberal than the Christian people of the churches who are fighting this evil?

Dump Yard For Touts.

But it isn't the money question alone. United States has been fighting this evil and in all but three States race track gambling is prohibited.

What is the result? Fair Canada has become the dump yard of all the race track followers, bootleggers, thieves and riff-raff that follow the race track.

We like to think we are ahead of United States on moral issues, but, in this, they certainly beat us. Another problem we have in our department is the temperance question.

Liquor Not Dead.

Some think because we have prohibition, the question is settled, but that isn't so. The fight is on and on now. The enemy have many plans. Now they have formed a moderation league. They say, "We don't want the bar room back again, but we'll have government controlled shops." We'll fix the bottles up in white tissue paper, put a nice seal on the top and have it handed out, by a smart government official in uniform."

Mr. Coburn said, "It is no good. The stuff inside is going to make our boys drunk just the same as if it was handed over the bar. Government controlled liquor shops have been a complete failure in the three provinces where they have been tried.

Money From Scotland.

But the liquor people and their friends are working hard and working together. The Scotch brewers sent over $2,000,000 to help the liquor fight in Alberta.

They are circulating all kinds of stories abotu the violation of the O. T.A. Sometimes we hear, that everybody is making their own liquor. Also that a person could get all the liquor he wanted. How many people can prove these statements. It usually ends up with "they say." We shouldn't repeat these statements unless we can prove them.

If we can prove them, it is our duty as citizens to do so. If there were murder or theft and we didn't tell all we knew, we are "accesories after the fact" and share the guilt. This should hold in the temperance law. We also break the law if we don't help to see the law enforced.

Women's Wages.

A third problem dealt with in the social service department is the low wage for women.

Until recently there was no law regulating wages for women in factories, shops, etc. One instance was given of a factory in a small town in Ontario and the payroll for three women employees was $55 a month, $18.33 for one woman for a month. No woman could live on that and live a decent life. It was through Dr. Moore, head of our department, that the dreadful conditions in some of the factories in Toronto were brought to the notice of Sir James Whitney. He at once took up the investigtaion, and the result was a law was passed setting a minimum wage for women.

The fourth branch of work mentioned by the department was the rescue work for fallen girls. This work was undertaken first by the Methodist and Presbyterian church. Afterwards the Baptists and Anglicans joined.

We have rescue homes in Winnipeg and Montreal.

Until recently there was no place in the Maritime province where a fallen girl could be sent. So a large farm was bought at Truro. Our church undertook the maintenance of it. The girls are taught domestic science, given religious instruction and assisted back to a straight, upright life. In the past years 85 p.c. of the girls have made good.

In closing, Mr. Coburn asked for liberal support for this work from the Christian people.

Personal Notes.

Mr. Harry Garbutt, Mr. Elwood Garbutt, Miss Vera Taylor and Miss Dora Osborne of Warsaw, spent Sunday at the home of Miss Osborne here.

Mr. Ross Suce of Frankfort, is working here in the station with his brother, Mr. Grant Suce.

Mrs. Edith Homes, Mr. and Mrs. B. C. Hubbell motored to Belleville Monday.

A CITY NEAR SOFIA WIPED OUT BY FIRE

SOFIA, Oct. —(Canadian Press) —City of Vradsza, forty miles northeast of her, with a population of fifty thousand, was destroyed yesterday by fire originating from mysterious explosion attributed to communists.

Entire Sofia fire department is assisting in fighting flames which not only raised city proper but some of suburbs. Medical and relief expeditions are being rushed to scene.

Damage to property and loss of life is not yet known.

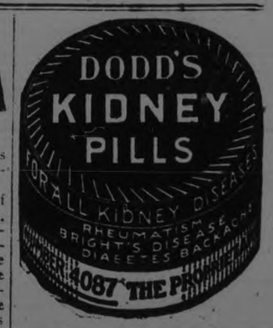

DAVID LLD. GEORGE NOT COMING HERE

Cannot Find Time to Accept the Local Vets' Invitation.

Sir Alfred Cope came to the United States and Canada to arrange meetings for the Right Honourable Lloyd-George and he has written G. N. Gordon, M.P., to the effect that the time at the disposal of Mr. George will not permit him to visit Peterboro during his trip.

Sir Alfred conveyed to the local Great War Veterans his warm appreciation of their kind invitations.

STOMACH MISERY, GAS, INDIGESTION

"Pape's Diapepsin" Corrects Sick, Sour, Upset Stomachs At Once.

"Pape's Diapepsin" is the quickest, surest relief for indigestion, gases, flatulence, heartburn, sourness, fermentation or stomach distress caused by acidity. A few tablets give almost immediate stomach relief. Correct your stomach and digestion now for a few cents. Druggists sell millions of packages.

CHAUFFEUR DIDN'T STOP

Writes to Newspaper that Victim of Accident was to Blame.

MONTREAL, Oct. 2.—In connection with the death of Mrs. Fred Fulton, of this city, who was struck down and killed by an automobile on September 20th, the Montreal Star to-day publishes an unsigned letter purporting to come from the chauffeur of the car that caused the accident. The writer claims that he would have stopped after the accident but for the fact that he had no witness with him at the time, and I know I would have been arrested and everybody against me." He adds that he has been driving for seven years, and has never so far had an accident.

The writer while regretting the accident with all his heart, says that he was not to blame "as it was pure negligence on the part of the woman to get off the car (street car) the way that she did."

ALASKA R. R. TERMINAL.

FAIRBANKS, Alaska, Oct. 3.—(Associated Press)—Construction of terminal facilities for the Alaska Railroad here is progressing rapidly with a large force of men at work. The improvements include passenger and freight depots, engine and oil houses, water tanks and other buildings, to cost in all between $250,000 and $300,000

Made in Canada

Bon Ami

Cleans a window a minute—

YOU would never think that cleaning windows could be so easy!

Simply apply a thin, watery lather of Bon Ami—a white film forms—a wipe with a dry, soft cloth or tissue paper—and the dirt and dried Bon Ami come off together.

Not a streak, finger print or smear remains—the window is so clear that you would hardly know the glass was there at all.

BON AMI LIMITED, MONTREAL

There's nothing like Bon Ami for cleaning and polishing mirrors, brass, aluminum, bathtubs, etc.

Cake or Powder

Whichever you prefer

STORE OPENS - 9 A.M.
STORE CLOSES - 5.30 P.M.

The GRESSMAN Company Limited

50c Mid-Day Lunch Served In Tea-Room, 11.30 a.m. to 2 p.m.

For Thursday We Announce
A Great Silver Jubilee Sale of

China Cups and Saucers

Read About Our Birthday Party

Just a Few More Days Left of Our Silver Jubilee
Be Sure and Use Estimating Blanks Given with Each Purchase

Thursday's Big Slice of the Birthday Cake

Second Shipment of Full Bleached

Canadian Sheeting 39c Yd.

Double-Bed Width 39c Yd.

This is the same Sheeting that sold so well last Friday. We cleared the entire lot in but a short time. Another shipment has arrived. Those who were disappointed last time should come early to this Consolation Sale. Every yard fully bleached and excellent quality, full double bed width.

STREET FLOOR AND BARGAIN ANNEX.

REPEATING IN THE BARGAIN ANNEX
Last Saturday's Sale Success
FIRST QUALITY
Hespeler Grey Granite Ware 69c
ONE DAY ONLY

An opportunity for housewives to get in a supply of Kitchen Utensils at a saving. First quality Hespeler Grey Granite Ware. Regular $1.00 and $1.25 values. First customers will have a choice of Potato Pots, London Kettles, Rice Boilers, Water Pails, Straight Sauce Pans and Gem Roasters. Come early.

Our Twenty-fifth
Birthday Party
in the Tea Room
Ice Cream and Cake
Served Free of Charge

No children under 16 admitted unless accompanied by an Adult.

3 O'clock to 5.30 O'clock, Thursday

We extend to you a cordial invitation.

CONSOLATION SALE OF
11¼ White Flannelette Blankets
$2.19 Pair

Every pair quite large enough for a full size double bed. Made from pure white cotton yarns and every pair perfect. Full 11/4 size and your choice of pink or blue striped ends.

A THREE-DAY SALE
Melba Cups and Saucers - 89c
IN VARIOUS DESIGNS

200 of these dainty patterned Cups and Saucers to clear in a Big Three Days' Sale. Perhaps you will find the Odd Cup and Saucer you have been wishing for for some time. Those that are in solid colours are particularly striking—Rose, Yellow, Helio, and Green, trimmed with edgings of Black. Several pretty Chintz designs; others are in Gold and Black, and many show attractive floral designs. All grouped for a great 3-Day Sale at 89c.

SISTER MARY'S KITCHEN

By SISTER MARY

EMERGENCY MENUS

Every housekeeper has had the experience of having a visitor on the very day there's hash for dinner and no dessert and not a minute's time to run to the market. Or perhaps there is time to prepare a "company" dinner of a simple sort, but in the flurry of the necessary change of plans the question of "what on earth shall I have" looms large.

To this end it's very much worth while to keep some "stock" company menus and recipes in mind.

As to the hash, if the meat is veal or pork or a fine cut of beef and there is time why not make timbales and serve the potatoes in a cream sauce? If the hash is necessary try serving it on toast with a poached egg in a small depression on each portion. Perhaps this menu will suggest other possibilities to you:

Tomato Cream Soup
Toasted Bread Sticks
Hash with Poached Eggs on Toast
Shredded Cabbage or Pickles
or Celery
A Second Vegetable
Hot Biscuits or Plain Bread
Jelly or Preserves
Tea or Coffee, and an
"Emergency Dessert."

The dessert can be omitted if warm biscuits and preserves are served. If the whole meal is served neatly and carefully there is no reason for any housekeeper to feel the least bit embarrassed or apologetic.

In place of hash try these timbales:

Left-Over Timbales

One cup chopped cold meat, 2 tablespoons butter, ½ cup stale bread crumbs, 1 cup milk, 1 dessertspoon minced parsley, 2 eggs, ½ teaspoon salt, 1-8 teaspoon pepper.

Melt butter, add crumbs and milk and cook until thick and smooth, stirring constantly. Add meat, salt and pepper, parsley and eggs slightly beaten Mix thoroughly and turn into buttered molds. Fill molds a little more than half full and put in a pan of hot water. Cover with buttered paper and bake Cover with buttered paper and bake half an hour in a hot oven. Remove surrounded by creamed peas or carrots. Or garnish with sprigs of parsley and serve creamed potatoes and baked squash or the other vegetable simply dressed with butter.

Ham and veal, ham and chicken, all veal or all chicken, cold roast pork, cold roast beef or lamb can be used for these timbales.

An excellent emergency luncheon dish is made with cheese, eggs and milk If there are potatoes to be warmed up serve them "hashed brown." Canned tomatoes, served scalloped or stewed are always good with cheese.

This luncheon menu may offer suggestions:

Cheese Fondue
Hashed Brown Potatoes
Stewed Tomatoes
Bread and Butter
Ginger Bread Apple Sauce
Tea

Serve little cubes of toast in the stewed tomatoes.

Any kind of canned fruit may be used in place of apple sauce.

Cheese Fondue

Two cups bread crumbs from soft part of loaf, ¾ cup milk, ½ cup fine chopped cheese, 4 tablespoons butter, 3 eggs, 1 teaspoon salt, 1-8 teaspoon mustard, ¼ teaspoon pepper.

Cook crumbs and milk, stirring constantly, until hot and smooth. Add butter, cheese, salt, pepper and mustard and cook long enough to melt the cheese. Remove from fire and add yolks of eggs beaten with a dover beater until thick and lemon colored. Mix thoroughly. Fold in whites of eggs beaten until stiff and dry on a platter with a wire whisk. Turn into a buttered baking dish and bake 20 or 25 minutes in a moderate oven. When firm to the touch the fondue is done. Serve at once.

Hashed Brown Potatoes

Three cups finely chopped cold boiled potatoes, 6 tablespoons bacon or ham fat, ¼ teaspoon pepper.

Melt fat in frying pan. Add potatoes and shake pan until potatoes are coated with fat. Stir over the fire until very hot. Then let stand over the fire until brown and crisp underneath. Ford like an omelet and serve on a hot platter.

Ginger Bread

One-half cup granulated sugar, 1 cup molasses, ½ cup lard and butter mixed, 2½ cups flour, 1 teaspoon each cinnamon, ginger and cloves, 2 teaspoons soda, 1 cup boiling water, 2 eggs.

Cream shortening and sugar. Add molasses and mix well. Mix and sift flour and spices and add to first mixture. Dissolve soda in boiling water and stir into dough. Stir until perfectly smooth. Add eggs well beaten. Pour into two buttered and floured pans or a dripping pan. Bake 40 minutes in a moderate oven. Serve warm. The addition of whipped cream makes this a real dessert "fit for a king."

SANTAL CAPSULES MIDY
Easy to Take-Quick to Relieve
CATARRH of the BLADDER
Safe, Successful
Each Capsule bears name (MIDY)
Beware of counterfeits

Every 10c Packet of WILSON'S FLY PADS
WILL KILL MORE FLIES THAN $8.00 WORTH OF ANY STICKY FLY CATCHER
Clean to handle. Sold by all Druggists, Grocers and General Stores

JOHN LECKIE DEAD

VANCOUVER, Oct. 3.—John Leckie, an old resident of Toronto who came here in 1920, died yesterday at the age of 84. For many years he was a member of the Toronto Board of Trade. He was a member of the firm of John Leckie, Limited, shoe manufacturers, but retired from business some years ago. The remains will be taken to Toronto Thursday.

OMEMEE CORRESPONDENCE

OMEMEE, Oct. 3.—Mr. Harry Sandy of Pontypool was the guest of Rev. E. H. and Mrs. Rolland at the parsonage last week.

Mr. and Mrs. Josh. Kennedy of Lindsay visited friends in town on Thursday.

Mr. and Mrs. Percy Parsons were visitors to Lindsay on Friday.

Mr. Stanley Sluggett of Peterborough was a business visitor in town on Thursday.

Miss Mina Balfour of Seagrave was the guest of her parents, Mr. and Mrs. Robert Balfour, over Sunday.

Miss Carrie Toole has returned home after visiting friends at Midland and Toronto.

Mrs. Jeffries, Mrs. Parker, Miss Stinson and Mrs. Parker of Detroit were the guests of Mr. and Mrs. R. Carey on Sunday.

Mrs. W. Kerr of Lindsay visited friends in town on Saturday.

Mr. Ernest Anderson of Kingston visited at the home of Mrs. Cain in town on Monday.

Mr. and Mrs. Richard Howden were visitors to Peterborough on Saturday.

Mrs. Samuel Faulkner and daughter, Miss Mary, visited the latter's sister, Mrs. F. Halligan of Bewdley, on Sunday.

Miss Jean Black of Peterborough was the guest of her parents at the manse over Sunday.

Mr. and Mrs. M. J. Parsons and daughter, Miss Margaret, and Mrs. S. J. Mackey were visitors to Peterborough on Saturday evening.

Mr. and Mrs. Albert Sloan and daughter and Mr. W. H. Kennedy visited Lindsay friends on Sunday.

Mr. Cuthbert Mackey was the guest of Mr. and Mrs. F. MacFarlane of Lindsay over Sunday.

Mr. and Mrs. William Irwin and children attended Bobcaygeon Fair on Friday.

Mr. Reuben Bradley was a business visitor to Lindsay on Tuesday.

Mrs. Archie Scott has returned home after spending a week with her daughter, Mrs. D. R. Clare, at Marmora.

Mr. A. E. Bryson of Toronto spent Saturday with his father-in-law Mr. T. B. Laidley.

Messrs. James Wilson and Harold Weir of Oshawa spent the week-end at their respective homes here.

Miss Kathleen O'Neill was a visitor to Peterborough on Thursday.

Misses Hilda and Susie Clarke have returned home after a pleasant vacation in Toronto and St. Catharines.

Mr. and Mrs. Alf. Brown and son, Master Clifford, of Reaboro were the guests of their daughter, Mrs. W. McQuade, on Sunday.

Mr. and Mrs. Harry Lamb and daughter, Miss Jessie, Miss Sarah Lamb and Miss Helen Johnson were visitors to Peterborough on Saturday.

Miss Carrie Stinson of Lindsay spent the week-end with her parents, Mr. and Mrs. Samuel Stinson.

Mr. and Mrs. MacFarlane and son, Arthur, of Lindsay visited friends in town last week.

Miss Horsefield of Peterborough, the District President of the A.Y.P.A., visited Mr. John Bent last week.

Doctor and Mrs. Hayes, also Miss Wright of Peterborough, were in town on Sunday and called on friends.

Mr. Vincent Howden and party of Oshawa spent Sunday with his parents, Mr. and Mrs. R. Howden.

Mr. George McKim of Peterborough was in town on business last week.

Mrs. Bradburn has returned home after a pleasant visit with Rev. H. B and Mrs. Herrington of Cordova Mines.

Mr. and Mrs. Harry Lamb and Miss Sarah Lamb, Mr. Wm. Robinson and Miss Edith Robinson attended the funeral of the late Geo. Hickson of Reaboro on Tuesday.

Mrs. Samuel Grandy attended the wedding of her niece, Miss Webster of Lindsay, on Wednesday last.

Rally Day Services.

Rally day services were observed in the Presbyterian and Methodist Churches on Sunday morning, when the rally day programmes were followed, several scholars taking part. The Sunday School scholars and teachers occupied the middle pews of the church while the pastor of each congregation delivered a special talk to the young people.

The Methodist Church was prettily decorated with flowers, while the Presbyterian Church was bright and effective with fruit, vegetables and many elaborate bouquets of flowers and maple leaves.

W.M.S. Meeting.

The W. M. S. of the Methodist Church met in the school-room of the church on Thursday afternoon last and quilted five quilts to be sent to the Mission Church at Oshawa.

On Sunday evening next a Union Bible Society meeting will be held in the Methodist Church, when a representative of the Upper Canada Bible Society will be present.

Meeting of A.Y.P.A.

The Omemee branch of the A.Y.P.A. of Christ Church held its first meeting of the season in the basement of the church on Monday evening. There was a very good attendance and considerable business was dispensed with. A brief report of the district meeting at Peterborough was given, after which refreshments were served. There will be no meeting next Monday, October 8, owing to a Bible Society meeting in the basement.

Mrs. Jas. Balfour Dead.

News of the death of Mrs. James Balfour of Carberry, Man., formerly of Omemee, reached Omemee on Wednesday. Mrs. Balfour was the daughter of the late James English and was born in Omemee over ninety years ago. Her first husband was the late James Ivory, who conducted a flourishing lumber and shingle business. To bless this union there were five children, James, George, William, Mrs. John Miles and Mrs. Metcalfe, of whom only James and William of Toronto survive. The late James Ivory died early in life, and some years later his widow married Mr. James Balfour, another well-known and much-respected resident of Omemee. Mr. and Mrs. Balfour made their home in Carberry, Man., where, as in Omemee, "Aunt Eliza," as she was lovingly and popularly called by young and old, made many warm friends. The remains of the aged lady were tenderly laid to rest in the Carberry Cemetery.

To the sorrowing loved ones left to mourn, the sympathy of many old Omemee friends is extended.

Military Appointment.

Lieut.-Col. Mossom A. Germain, now of Moose Jaw, Sask., an old Omemee boy and son-in-law of Mr. and Mrs. T. J. Parsons, has received the following appointment, which is of interest to his many friends in Omemee:

Although it has not as yet been officially reported, Lieut.-Col. M. A. Germain will for the future command the Second South Saskatchewan Regiment, in lieu of Lieut.-Col. Stanley Anderson, D.S.O., who has been transferred to the reserve of officers.

For some months past Col. Anderson has been resident in Vancouver, and for that period the duties of commanding officer have devolved upon Col. Germain.

The new officer commanding the Second South Saskatchewan Regiment saw service in France during the Great War with the 28th Battalion, which formed part of the famous "Iron Sixth" Brigade. He was one of the original members of that battalion, going to France with the rank of lieutenant. After a lengthy period in the trenches he was transferred as second in command of a training battalion in France, this unit being commanded by Lieut.-Col. Norman Gentles, who was also one of the original officers of the 28th Battalion. On his return to Canada in the year 1918, Col. Germain took an active interest in the local militia regiment which interest has culminated in his being appointed to the command.

SYMPHONY ORCHESTRA EXECUTIVE IN SESSION

All Express Pleasure at Progress Organization Is Making.

The executive of the Peterboro Symphony Orchestra met last night at the Conservatory. All present were well pleased with the progress made so far. Applications for honorary mebership, a means of financial assistance to the organization, are coming in nicely, and there are 35 playing members on the active roll. It was decided to purchase three new instruments, a Bassoon, Oboe and Bass Clarinet, which will be the property of the organization. These instruments will be of the latest improved makes and styles, in a low pitch, the same as are used in the largest symphony orchestras. Qualified musicians are ready to take up these instruments as soon as they arrive, and they will certainly fill a big gap in the instrumentation. Later on, in order to complete the symphony instrumentation, three or four more instruments will be required, and they hope to secure them at an early date.

Splendid rehearsa' are being held, and it is expected that a concert will be given some time this fall. The organization will enter in the musical competition to be held in Toronto in the spring, and all are looking forward to the event. Citizens will be glad to get behind such an enthusiastic group of musicians who have the patience to go through the long preparation required to place the orchestra on a high plane of efficiency and the nerve to go abroad and try conclusions with the best organizations of like class in the country. Such efforts are bound to bring Peterboro into prominence, and should be encouraged in every way possible.

DON'T DO THIS!
Use
LEONARD EAR OIL
IT DOES RELIEVE DEAFNESS and HEAD NOISES. Simply rub it in back of the ears and insert in nostrils.
Special instructions by a noted ear specialist in each package.
MADE IN CANADA
Descriptive circular sent on request.
A. O. Leonard, Inc.
70 Fifth Avenue New York
For sale in Peterborough Ont., by Nugent Drug Co., 386 George St., J. P. Bond, 299 George St., W. A. J. Giles, 382½ George St., W. J. Kent, 402 George St., and all reliable druggists.

Thursday Specials

90lb. Bag of Potatoes	$2.00
Quart Gem Jars, Dozen	$1.15
Shredded Wheat, 4 Pkgs.	45c
10lb. Rolled Oats, Fresh	39c
6lb. Corn Meal, Fresh	25c
½lb. Tins Fry's Cocoa	20c
Stove Pipes, 19c & 24c; Elbows, 34c	
Tee Pipes, ½ Pipes, Damper Pipes, Taper Pipes, Stove Pipe Wire, etc.	
100lb. Mixed Hen Feed	$2.35
24lb. S. M. Pastry Flour	79c
7lb. S. M. Pastry Flour	25c
Pure Lard, lb. 20c; 5lb., lb	19c
We redeem your Surprise Soap Coupons. With the 5 bars soap we will give you one pkg. "Nap." Soap Flakes, extra, all for	25c

Mendell Braund
THREE STORES
Albert St., Chamberlain St. Lock St.
Phones 2129; 1847W1 1980.

Your Health

By DR. CLIFFORD G. ROBINSON

Physicians who examine life insurance applicants frequently detect high blood pressure. Examinations in New York by the Life Extension Institute and by war examining boards showed the same thing.

High blood pressure is a symptom that something is wrong. It means the heart has to exert undue force to drive the blood through the arteries, which have become thickened, restricted, narrower, so that they supply less blood to organs and tissue for cell building and repair.

In other words, heart and arteries are degenerating or, wearing out, through some cause you have created, by improper diet, lack of exercise, or habits that tend to break down your resistance and health.

The main cause of arteriosclerosis (hardening of the arteries) is high living and high nervous tension. Rich and poor alike suffer.

Another cause is stimulating the adrenal glands (small organs adjacent the kidneys) by smoking. This secretion by these glands, in excess, affects the blood vessels, constricting them and increasing blood pressure.

Don't invite high blood pressure by intemperance in eating or working. Seek your physician before you have to live the hygienic life you should have developed in youth.

TRADE INSPECTOR GETS A NEW POST

W. J. Black Goes Over to The Canadian National

OTTAWA, Oct. 3. — (Canadian Press).—It is understood that W. J. Egan, inspector of trade commissioner offices of the Department of Trade and Commerce, has been appointed Deputy Minister of Immigration to succeed W. J. Black. Official announceemnt of the appointment has not yet been made, but it was announced last evening that the post had been offered to Mr. Egan. As previously announced, Mr. Black will leave the service of the Government on October 10 to accept a position as manager of the Department of Colonization and Development of the Canadian National Railways, with headquarters in London, England.

KINGSTON FIRE TO-DAY OVER $100,000 DAMAGE

KINGSTON, Oct. 3.— (Canadian Press.)—Fire, which broke out about six o'clock this morning, did damage of over $100,000 to the Davis tannery here. Hundreds of tons of finished leather and tan bark were completely destroyed.

Hon. E. J. Davis, of Newmarket, is president of the company.

BLACKHEADS
Don't squeeze blackheads— dissolve them. Get two ounces of peroxine powder from any drug store and rub with a hot, wet cloth briskly over the blackheads. They simply dissolve and disappear by this safe and sure method.

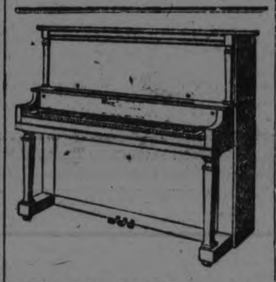

HEINTZMAN & CO.
UPRIGHT
A good practice piano
$165.00
TERMS—Small cash payment and $1.50 per week.
HEINTZMAN & CO.
Cor. George and Hunter Sts
F. B. HUTCHINSON
Manager.

16,000 BUICKS PRODUCED BY COMPANY IN AUGUST

DETROIT, September 15. — Buick Motor Co. production in August approximated 16,000, a gain of 4,500 over the output of August of last year. A new daily record for shipments was set on August 31, with 972.

Sales of the new models are reported by E. T. Strong, Sales Manager, to be coming through in large volume. September production will be increased. Many of the departments of the factory are working extra shifts and extra hours. Id

PARALYSIS
quite often accompanies
High Blood Pressure
Don't wait too long.
"H.B.P. TREATMENT
has been used with remarkable success by scores of people. After a trial you will find headaches, dizziness and runaway heart action will disappear. This scientific preparation is obtainable at BOND'S DRUG STORE, price $2.00 per bottle with booklet of complete directions.

How often do you consider your fire risks?

DOES it take a disastrous fire to make you think of fire insurance?

Do you realize the fire danger that threatens your property? Why not put it squarely up to this insurance agency which makes it a business to know how to protect your investment?

To give the best service, the soundest policies are required—and that is why insurance is offered you in the Hartford Fire Insurance Company.

A 'phone call to-day may save you loss to-morrow
HILL WEDDELL & HILLS
126 Hunter St. Phone 14
Peterborough, Ont.

JUST OPENED
FISHER'S NEW MEAT MARKET
—at—
303 George St.
Opposite Capitol Theatre

BEEF

Shoulder Roast Beef, lb.	15c
Rib Roast	17c
Prime Ribs	20c
Boiling Beef	12c
Round Steak	20c
Sirloin Steak	25c
Porterhouse Steak	25c

PORK

Pork Chops	25c
Trimmed Pork Chops	30c
Roast Pork	23c
Loin Roast Pork	25c
Boiling Pork	19c

VEAL

Veal Chops	25c
Veal Roasts	22c
Veal Stew	15c
Fillet Veal	28c

BACON

Sliced Bacon	35c
In Piece	32c

LAMB

Legs of Lamb, lb.	32c
Loins of Lamb, lb.	30c
Shoulder Roasts	25c
Stewing Lamb	22c

LARD

Pure Lard	22c
Domestic Shortening	20c

Full Line of Cooked Meats
New Laid Eggs, per doz. 38c
PHONE 2249
We Use Government Inspected Beef.

EXTREME CONFUSION IN POLITICAL SITUATION

Chancellor Stresemann Fails to Gain United Approval For His Proposed Economic Dictatorship.

BERLIN, Oct. 3. — (Canadian Press.) — Chancellor Stresemann's efforts to construct a national parliamentary coalition, giving united approval for his proposed "economic dictatorship" have failed to win the undivided support of all the Reichstag parties, and up to a late hour last night the political situation was in a state of extreme confusion.

At the end of a day devoted to party caucuses and deliberations over the Chancellor's "authorization bill," by virtue of which he would receive sweeping authority in dictating economic measures, the United Socialists informed him that, while they were not altogether opposed to some of the cardinal features of his economic programme, they were opposed to the existing state of emergency and would support the Communist resolution demanding its immediate repeal.

Upon receipt of this ultimatum, the Chancellor immeditately proceeded to President Ebert and apprised him of the Socialists' attitude, which, if put into execution, would jeopardize his majority. After a long conference with the President, the Cabinet again went into session for the purpose of reaching a compromise, if possible.

Bold Tactics.

The parliamentary situation last night was not unlike that obtaining when the Cuno government retired after the Socialists had informed Chancellor Cuno that they could not avoid supporting the Communists' "no confidence" resolution. While the demand by the Socialists that the existing state of emergency be raised, is viewed as a bold piece of party tactics and a high price for the radicals' further participation in the present coalition, it also throws a fierce spot-light on the gravity of the crisis, which, it is assumed, will have a decisive influence on the further trend of national politics, in that it now will be demonstrated whether the dictatorial regime demanded by Stresemann as an indispensable pre-requisite for the nation's economic salvation, can be put into operation without an active working majority in the Reichstag.

It is not improbable that President Ebert in the present crisis is destined to play a historic role, inasmuch as he is likely to meet the situation by putting the Chancellor's programme into operation without awaiting the Reichstag's approval.

Sequel of defeat.

With the defeat of its endurance test along the Rhine and the Ruhr, and its sequel, as reflected in sober contemplation of trillions wasted on passive resistance, Chancellor Stresemann and such leaders of big business as were not wholly blind to the laws of economics, promptly launched a plan for salvaging the nation through an economic dictatorship, which would be removed from the partisan intervention of the Reichstag, but which would not be so constructed as wholly to eliminate parliamentary sanction.

This was the problem which occupied the coalition parties in their caucuses throughout the day and which caused postponement of the Reichstag session, at which the Chancellor was to present the Government's new programme. While Stresemann ostensibly figures as the author of the scheme installing a business dictatorship, it is well known that the idea originated with the leading industrialists, who have been urging adoption of a platform demanding increased production, added working hours and rigid curtailment in the governmental wage budgets. These men told the Chancellor after the Ruhr battle was over that Germany had lost a costly economic war and that the nation could only be saved through the immediate mobilization of every ounce and fibre of man-power at its disposal.

Defies Orders.

Dr. Von Kahr, Military Dictator of Bavaria, continues to defy Berlin's orders. General Von Lossow, who represents Dr. Gessler, the Military Dictator of the Reich, transmitted a new order for the suppression of the Voelkische Beobachter, but Von Kahr ignored it, and the paper is still being published.

Many incidents of royalist tendency are happening in Bavaria, indicating that to all intents and purposes, Bavaria is already independent of the Reich, although a rupture is not yet officially admitted.

FANCY RAINCOATS.

Fancy raincoats in gay colors, and with little feminine touches that redeem their severity ar cereating a decided interest in storm apparel.

CHILDREN CRY FOR "CASTORIA"

Especially Prepared for Infants and Children of All Ages

Mother! Fletcher's Castoria has been in use for over 30 years to relieve babies and children of Constipation, Flatulency, Wind Colic and Diarrhea; allaying Feverishness arising therefrom, and, by regulating the Stomach and Bowels, aids the assimilation of Food; giving natural sleep without opiates.

—The genuine bears signature of

Chas. H. Fletcher.

PERSONAL PARAGRAPHS FROM YOUNG'S POINT

YOUNG'S POINT, Oct. 3.—Mr. and Mrs. West and son Eric, who spent the summer in the village have returned to their home at Smooth Rock. On their journey they will visit Mr. West's mother at Hastings.

Miss Dora Darling of Lakefield visited Miss Margaret Young on Friday.

On account of the illness of Rev. Mr. Hughes no service was held in St. Aidan's Church on Sunday evening. His many friends hope for a speedy recovery.

Mr. and Mrs. Robert Freeborn were in Lakefield on Saturday.

Miss Kate McCaulay of Rochester, N.Y., who visited her sister, Mrs. F. Young, last week has returned home.

Mrs. D. Gooley, also Mrs. H. Freeborn were in Lakefield on Saturday.

Mr. Frank Carroll was a visitor to Peterboro on Saturday.

Mr. Glen Wannamaker of Lakefield was in the village on Saturday.

Mr. and Mrs. Thomas De Forge of Peterboro, visited friends in the village on Sunday.

Mr. Frank Pearson was in Peterboro on Saturday.

Mrs. Harry Ingram and Master David Farrow visited in Lakefield on Saturday.

Mrs. Robert Carter was a visitor in Laketield on Saturday.

Mr. and Mrs. George Lonsberry and son Mark of Warsaw visited Mr. and Mrs. Lorne Webster in Smith on Sunday.

Mr. Frank Walsh was in Lakefield on Saturday evening.

Mr. Harold Matthews of Hall's Glen was in the village on Friday.

Misses Margaret and Agnes Young were in Lakefield on Saturday evening.

Mr. Downey of Peterboro, Public School Inspector, visited at the village school on Monday.

Mr. Obrey Wilson of Halls' Bridge visited his cousin, Mr. Rex Wilson on Sunday.

Mrs. Wm. McMoyle visited in Peterboro on Saturday.

Miss Kathleen Young, who is attending Peterboro Normal School, spent the week-end at her home.

Miss Muriel Boyce spent the week end at her home in Lakefield.

Mr. Wm. Watson was in Lakefield on Saturday evening.

Messrs. Roy Hockaday and Steve Dunk of Peterboro spent the week-end at their homes in the village.

Miss Julia Wilson of Peterboro passed through the village on Friday.

Mrs. George Donaldson of Lindsay was in the village on Thursday.

Miss Hilda Bullock visited friends in Lakefield on Saturday.

VOICE OF THE PEOPLE

CITIZENS' RIGHTS

Editor of the Examiner,—

Sir,—To people who do any thinking it must some day occur that when the fundamental principle of any right thing is treated with contempt a wreck is only a matter of time. The curator, report of the Home Bank may disclose a really terrible state of things. But it is not long since the doctrine was laid down in this province that no matter what the apparent or theoretical rights of decent citizens may be, if others think that it is all right to seize and appropriate them it should be done and it was done.

Now rights are rights and rest up on a solid foundation, but when the doctrine is laid down that rights are only rights when other people choose to think them so, the end is not far off and as a natural and absolutely unavoidable consequece.

We have banditry, bootlegging, bank-smashing and Bible-wrecking. If A does as he likes with the sacred rights of B why shouldn't B be expected to do the same with A Just the moment some people began to ignore the rights of others, that moment news of the new doctrine spread like wild-fire. The peopl, of this province have only themselves to blame. I have been contending in my feeble way for the maintenance of the doctrine as formerly practised which was that in any effort to do a great good it is absolutely necessary to see that we respect most carefully the right of those who have not forfeited them. Since a recognition of rights is the basis of all morality the absence of it means the loss of all morality and it certainly looks as if Ontario at least was on the road to moral ruin. We must hew to the line; there is no other way; there is no escape, no patent legislation that can provide a remedy It has already reached a truly tragic state with us and if we will not see our mistake widespread and total disregard of all decency must follow as now appears with apologies.

Yours,
J. H. BURNHAM

Those listening to the radiophone Sunday evening would hear the Rev. Dr. Norwood of the First Methodist Church of Schenectady, N.Y., say from thepulpit that "I reverence the Bible, but the lives of good Christian people are worth more than the Bible and the sacrament put together" and the Rev. Dr. M. C. Carthy of Pittsburg, say that "the revelation of the Bible was suited to the times in which it was given but is not suitable to our times at all."

And these are the people who insist on reforming other people."

Yours,
J. H BURNHAM.

TAPESTRY TRIMMING.

Tapestry is used effectively this season to form vests, pockets and odd bits of trimming on dark, serviceable frocks.

ADVENTURES OF THE TWINS

By Olive Roberts Barton

CRAZY CALF RUNS OFF

Crazy Calf was so amazed he mee kly let them ride him home to the pasture.

"We'd better be going to work," said Mister Dodger, the fairyman, stuffing his corn-cob pipe with dried corn-silk and putting on his corn-husk hat. "Are you Twins ready?"

"Yes, indeed!" said Nick, stamping around to make sure that his magic green shoes were on tight, while Nancy ran to open the door. "What shall we do first?"

"Count noses!" nodded Mister Dodger, looking up and down the cornfield to make sure that no one was coming. "I'll have to go over the farm and count all the chickens and pigs and turkeys and everything to make sure that none of them are missing. Come on!" he motioned. "It's as safe as a bank. We'll go to the pasture field first, for I've had my eye on Crazy Calf for a week. He's silly as a goose, and now that he is old enough to be away from his mother, she doesn't pay a bit of attention to him."

"But the field has a fence around it, hasn't it?" asked Nick.

"Fence! Humph! As though that made any difference to a frisky young calf!" scoffed Mister Dodger. "One, two three, four—yes, sir! What did I tell you?" he cried. "Crazy Calf is gone."

Nick and Nancy looked toward the place where a lot of cows were lying under the shade of a tree, chewing and chewing at nothing at all. Crazy Calf was indeed missing.

"There's no time to lose!" cried Mister Dodger. "Nick, you go this way, Nancy you go that, and I'll go the other way. Here's a whistle for each of you. If you find him, blow as hard as you can."

So away they all went in different directions.

It was Nick's whistle that blew first and Mister Dodger came like a flash—followed by Nancy, who lost no time, you may be sure.

"He's going into that patch of blue flowers," whispered Nick, pointing. Everybody looked just in time to see Crazy Calf putting down his nose to eat.

"Stop! Stop!" screamed Mister Dodger so loudly that Crazy Calf jumped as though a bullet had hit him. "What's all the fuss about?" he asked crossly. "I've had my eye on this patch of blue flowers for weeks, and just when I go to take my first bite, you have to come along and spoil it all!"

"Thank goodness, it isn't too late!" declared Mister Dodger, mopping his face. "Don't you know that stuff is larkspur and a bite of it would kill you? You'd better stay at home where you belong, young fellow. Jump on, Twins!"

Crazy Calf was so amazed he meekly let the three of them ride him home to the pasture.

"We've just saved your son's life," said Mister Dodger sternly to Missez Cow. "You'd better keep him at home after this."

(To Be Continued)

WARM TRIBUTE TO LATE F. J. VOADEN

Former Teacher in Peterboro Was Popular at Port Stanley.

The many friends of Mr. Frederick J. Voaden, Principal of the Port Stanley Public School, were greatly shocked to learn of his untimely death on August 1 from a sudden attack of heart failure. Mr. Voaden had given a lifetime of enthusiastic and highly successful service to the public schools of Ontario. Mr. Voaden was born at Talbotville fifty-five years ago. Educated at St. Thomas High School and Ottawa Normal, he began his experience as a teacher at Kingsville. For some years he was Principal of the Wellington St. Public School in St. Thomas. From there he went to Peterboro as Principal of the Central School. For the last five years he had been Principal at Port Stanley. A fine tribute to his work as a teacher was expressed by Inspector J. A. Taylor, of St. Thomas to the St. Thomas Times-Journal: "He was one of the best teachers I have met. Thorough, energetic, enthusiastic and earnest, he early acquired and retained not only the confidence of his pupils, but also of their parents. A born teacher, he was a veritable fountain of inspiration for his pupils. He worked to the limit of his capacity. His work in the classroom was an inspiration. Decision of character, sincerity of conviction, thoroughness of work, intensive of his pupils' sucess, perfect discipline, an ardent love for everything Caradian and British, were the outstanding characteristics of his teaching. He closes his career with a record seldom equalled and never excelled in this province—of passing his entire class of seventeen at the Entrance Examination, every one with honours.

ADVICE TO MOTORISTS

The Ontario Motor League's Standing Committee on Safety commends the following fifteen commandments to motorists:

1.—Put yourself behind the other man's steering wheel.

2.—Don't laugh at timid passengers. They're your guests. Make them comfortable.

3.—Don't expect children to look out for themselves. The fact that it was the child's "fault" doesn't make death less terrible.

4.—When a man in the wrong insists on the right-of-way, let him have it. You can't argue with a fool.

5.—Get the hand-signal habit. It protects you as well as others.

6.—When the man behind wants to pass, slow down and draw over. It's safer to have him speeding ahead of you than alongside you.

7.—Donot dash by street cars as they are about to stop.

8.—Don't try to pass the car ahead when another car is approaching from the opposite direction.

9.—Slow down and keep to the right as you come to the crest of a hill.

10.—Don't disputte the crossing with a railroad train. What's the hurry?

11.—Think of the other road users when you have to splash through mud or water.

12.—Remember that the pedestrian at the crossing has a right to cross.

13.—Don't drive jerkily. It keeps the man behind you worried.

14.—When your brakes aren't working the time to get them fixed is NOW.

15.—If you forget the rules of the road you can safely fall back on the Golden Rule.

BRUIN COMES TO GRIEF.

SOFIA Oct. 3. — (Associated Press)—The carcass of the largest bear killed within the memory of present inhabitants of Bulgaria was brought triumphantly into Vatisha, almost within sound of the cathedral bells of Sofia, by a party of peasants recently.

For more than three weeks the animal has raided flocks and spread terror throughout the countryside. No obstacle seemed to trouble the bear, which had broken down fences, and climbed high walls in its raids, during which it carried off 57 sheep, cattle and goats and defied the herdsmen. Reinforced by a party of soldiers the villagers set out in pursuit of the beast, which was not overcome, however, before it had badly mauled two of the hunters.

CRISP TOAST.

If you wish good, crisp toast, be sure the toaster is very hot before you begin.

Mrs. Ernest Morris

Canadian Mothers Have Healthy Children

WHY? READ THIS!

London, Ont.—"Dr. Pierce's Favorite Prescription was so beneficial to me that I feel it my duty to send this statement for publication, so that it may be of help to other young mothers. During my last expectant period I felt just miserable, nauseated so that I could not retain my food, my back ached and I just seemed to ache and pain all over. Doctor Pierce's Favorite Prescription put me in perfect physical condition. I was able to eat my meals without that awful sick feeling and I kept well and strong right up to the last. My baby seemed to be benefited, too—was as strong and healthy as a baby could be. I think so much of Dr. Pierce's Favorite Prescription as an aid to nature in motherhood that I would not go through expectancy without its help."—Mrs. Ernest Morris, 3 Webb St.

Go to your neighborhood drug store at once and obtain this Prescription of Doctor Pierce's, in tablets or liquid, or send 10 cents to Dr. Pierce's Laboratory, Bridgeburg, Ont., for trial pkg. tablets.

A NEW CARUSO IN THE MAKING

Banana Pedlars and Section Hands Helping to Have His Voice Trained

NEW YORK, October 3. — Broadway may soon be paying $6.50 a seat to hear a voice that has been thrilling banana peddlers for years.

Caruso's successor is believed to have been found in a dingy third floor rear apartment in narrow congested Mott street, in the Italian section of the east side tenement district. He is Mike Angelo Raginni, aged 29 years.

For years his tenor voice has been the only soothing sound in the neighborhood.

When the plaintive notes of his ballads and Italian operas filtered through the windows to the street below, the dogs stopped barking, the children ceased crying, the rasping bark of the street peddlers halted—even the clattering traffic seemed reduced to a murmur.

To-morrow he sails for Italy on the Conte Rosso as Mott street's $10,000 vocal investment. Many of these cave dwellers have purchased $25 shares in the singer's future.

Joe, the section foreman; Pedro, who peddles cabbage; Guiseppe, the druggist—and all the rest of the Italian settlement — have bought stock in their favorite's voice.

In a year he will return to America—a dividend payer or bust.

The talented Mike is dark eyed, black haired, tall, athletic—handsome. For years he has been the support of his mother and her brood of nine fatherless children.

The investment company was formed that Mike's family burdens might be lightened and to afford him a year in a room in a "finishing school."

"He's been humming and singing sweet strains since he could utter a sound," said his mother. She speaks little English and is wrinkled with years of tenement hardships.

Mike Angelo was reared in a district where the kiddies udse the sidewalk as a slate and increase their knowledge at night schools.

"He will be such a success," admired brown eyed, raven-haired Edith, Mike's sister, who plays his accompaniments.

"You never have to coax Mike to sing," commented one of the members of the neighborhood club.

"It will be so lonesome without his singing," aded the druggist on the corner.

OLD AGE PENSION BY VOTE OF THE PEOPLE

ST. LOUIS, Mo., Oct. 3.—(United Press).—Campaign of the Eagles Lodge to pass old age pension legislation in every State in the Union has been extended to Missouri where, instead of through a legislative measure, an attempt is being made to secure enactment of the measure by means of a popular vote of the people.

The twenty-two aeries of Eagles in the State are busy circulating petitions to secure within the next 12 months the 12,000 signatures necessary to get the measure before the people through the initiative.

The measure is in the form of an amendment to the State Constitution, and is planned to be submitted to the voters for decision in the general election in November, 1924.

It proposes a pension of $30 a month to indigent persons over the age of 65 years who have lived in the State ten years or more. It provides that an exception shall be made in the limitation of the power of the legislature to grant money by adding the following clause:

"Provided, that the General Assembly of the State of Missouri shall cause an annual tax to be levied for the purpose of providing a fund, to be devoted in the manner provided by law to the pensioning of indigent persons of the age of 65 years and upward, should have been legal residents of the State of Missouri for ten years; each such person to receive $30 per month. If any balance shall exist in such fund after such indigent persons have been pensioned, then the same, or so much thereof as may be necessary shall be used in the administration and expenditure of such fund.

"And if there shall be a balance in said fund after such indigent persons have been pensioned and the expenses of administering and expending such funds have been met, then the same shall be transferred to the public school fund."

Old age pensions system similar to this one are now operating in Pennsylvania, Nevada and Montana, having been enacted into law by legislatures of those States within the last twelve months. A score of other States also considered the scheme.

C. M. L. ROAD SIGNS GREATLY INCREASED

Over 10,000 Miles of Roadway Chartered During Past Season.

Wonderful work has been accomplished by the Ontario Motor League during this summer in the placing of signs along the highways of Ontario, more than 10,000 miles of roadways having been provided for since last year. This has meant many thousands of signs, but the result has been that the motorist who traverses the main arteries of the Province no longer has to travel an uncharted sea, so to speak, but can always "find his bearings" by consulting one of the innumerable O.M.L. sign guides, which in time of need are as welcome as an oasis in the desert and far more easy to locate.

An important work in this regard has been the placing of signs marking town limits, the importance of which will readily be recognized by all who have the experience of passing through a village after nightfall with all the inhabitants gone to roost and no one but vicious watch dogs to answer questions. These signs not only give the name of the town, but also bear the number of miles to more important towns beyond. This feature has already proved such a welcome one that the league plans to put up a very considerable number of "mileage signs" next season, so that passing motorists in addition to knowing where they are will also have the additional information as to how far they are from their point of destination.

The O.M.L. sought the co-operation of the Post Office Department in the work of having the Province well charted with signs. They requested that the name of the Post Office be placed on each building in every town and village in Ontario, but were met with the excuse that the expense would be too great. Accordingly the individual postmasters were asked to erect these signs voluntarily, but the response has been disappointing. This has been followed by asking the local municipal and township councils to undertake the task and some measure of success has attended this latter effort.

WORLD DAIRYMEN AT U.S. CAPITAL

Men and Women From 40 Nations Gather For Big Congress.

WASHINGTON, Oct. 2.—(United Press).—Dirt farmers, scientists and noblemen rubbed elbows here to-day as men and women from forty nations gathered for the opening session of the World Dairy Congress.

From Norway to South Africa, from China to Latvia, experts in dairying, men of science interested in the health of the race, men high in international commerce came together to hear an address of welcome on behalf of the United States Government.

President Coolidge was scheduled to deliver the welcoming address. If business prevents him, Secretary of State Hughes willy offer the delegates from foreign lands a hospitable greeting.

Sessions of the congress will keep it here today and tomorrow. The whole congress will then move to Philadelphia for a day, and thence to Syracuse, N. Y., where, in twenty-three sessions the real work of the gathering will be done.

Means Much to Millions.

The Washington sessions will be held in Memorial Continental Hall, where the Arms Conference met. Speakers will emphasize the fact that this conference, like the disarmament parley, will have a definite upon the well-being and happiness of millions of people throughout the world.

Topics of international scientific and economic importance will be be discussed at the Washington sessions. The larger and more important aspects of the dairy industry in science, in public health and in international affairs will be covered here. Later 200 speakers, many of them men and women from foreign countries, will go into detail, principally at the Syracuse meetings.

Following the welcoming address on behalf of the Goverment today, H. F. Van Norman, President of the World's Dairy Congress Association, will welcome the delegates on behalf of their American colleagues. Secretary of Agriculture Wallace, Secretary of Commerce Hoover, who is also President of the American Child Health Association, and Jules Maenhaut, Brussels, Belgium, President of the International Dairy Federation, will be other speakers at the opening session.

for unavoidable Errors of Diet

It sometimes happens that the food we eat does not agree with us—probably because we have unintentionally eaten too much or because the quality of the food varied. The unpleasant symptoms which follow errors of eating and drinking are speedily relieved by an occasional "dash" of ENO's "Fruit Salt" in a glass of cold or warm water. Your druggist sells

ENO's FRUIT SALT

Sales Agency abilities for North America: HAROLD F. RITCHIE & CO., LTD. 10-18 McCAUL ST. TORONTO

The "grain of Mustard" for health

Don't refuse the mustard when it is passed to you. Cultivate the habit of taking it with meat, especially fat meat. It stimulates the digestion and aids in assimilating your food.

but it must be Keen's

215

Cobourg and District

COBOURG, Oct. 3.—Sunday was rally day for the Sunday schools in several of the local churches. At the Methodist church, a very interesting session was held and there was an attendance at the school session of about 350. Rev. R. F. Stillman, pastor preached good sermons in the regular services, morning and evening.

Presbyterian Church.

At the Presbyterian church, the pastor Rev. W. A. Bremner, it was a rally day for every one, and at the morning service Mr. Bremner took up the pertinent subject, "Is the church receiving justice from its own members?" At the Sunday school in the afternoon there was a grand rally day service with special music and recitations. Sunday evening was Mr. Roy Brignall's last service before leaving for California where he takes a position as organist and choir director, and there was a special organ recital and musical program.

The Baptist Church.

Rev. J. N. Norton pastor preached able sermons at the Baptist church at both services, and in the afternoon the Sunday school observed the general rally day.

Rev. James Pedley Here.

Rev. James W. Pedley of Toronto, again had charge of the sermons at the Cobourg and also at the Coldsprings Congregational church, which were of a specially interesting character.

St. Peter's.

Rev. Canon F. J. Sawers, M.A. who recently returned from a trip to the West, had charge of the services at St. Peter's church on Sunday.

The Salvation Army.

The special rally day services of the Salvation Army were conducted by Staff Capt. Cameron of Toronto, who was here over the week-end. The service hitherto held Sunday afternoons at Victoria Park has been discontinued. Tonight there was a harvest festival sale of goods that was well patronized.

Enjoyable Social Event.

On Friday afternoon the ladies of the Methodist church held an afternoon tea and sale at the parsonage that passed off very enjoyably. It afforded the people of the church a very pleasant opportunity of meeting socially their new pastor, Rev. R. F. Stillman, formerly of Omemee and his wife and family.

Death of John English.

Mr. John English formerly of Baltimore, Ont., died recently at Coronation, Alta., wheer he located in 1917. A brother, Samuel and two sisters, Mary and Susan reside at Baltimore. He is survived also by four brothers, James and William of Kalso, B.C.; Jansen of Montana, and George of Minnesota, while of his immediate family circle there are left his wife and two children, John and Alice. Mr. English was taken ill with typhoid fever about six weeks ago, which resulted in his death. He was in his 54th year.

Full Day of Sports.

For some time the Cobourg Collegiate Institute have had their sports day, but this year it is suggested that the Public School pupils join with them also and devote an entire day to sports. It is expected that this will be arranged for and the boys and girls, both junior and senior are looking forward to it with much interest.

A Valuable Find.

Chief John C. Rose made a valuable recovery for a citizen in the form of a wallet containing $195.70. It had been dropped in the back yard of a merchant, it is stated, and a little girl found it. It was handed over to the Chief, who found the owner.

Timetable Changed.

Yesterday the railway assumed their winter time table, which contain some changes of which the travelling public will do well to take notice.

Salem Church.

Rev. Mr. Wolfriam of Consecon was the preacher at the services at Salem Methodist church on Sunday.

Hilton School Fair.

The School Fair at Hilton passed off very successfully attracting the usual amount of interest in both young and old, although the weather was not so favorable as could be desired. Codrington School again holds the cup donated for the best parade.

Death of Nurse-In-Training.

The death took place at the Ontario Hospital of Miss Laura Coward, a nurse-in-training for a couple of years past. About a month ago Miss Coward was taken ill, the trouble being pulmonary tuberculosis, it is stated, which all told speedily sapped her strength and vitality. She was a daughter of Mr. Henry Coward of Cardinal and was 21 years of age. She was a young lady who was held in high regard.

Oregon—Bradd.

The marriage took place very quietly at Kew Beach Presbyterian church, Toronto on Saturday, of Hazel, daughter of Mr. and Mrs. D. F. Bradd of Brighton, to Wallace B. Oregon, son of Mr. and Mrs. J. Oregon of Colborne. Rev. Mr. Mr. Cranston officiated. The bride wore her travelling suit of navy blue with grey hat and wore a corsage boquet of Ophelia roses and lily of the valley. She was attended by her sister, Miss Helen Bradd. Mr. and Mrs. Oregon will reside near Colborne.

The O.V. Shepherd Says—

"Gin ye want keep th' cauld frae yer bones come wither, ye'll wear 'Velvoknit underwear.'"

Two-piece and combination garments for men and boys in heavy weight pure wool and medium weight botany qualities.

Velvoknit "Red Label" pure wool heavy weight underwear is the ideal for the out-doors worker; No. 90 line, botany quality for the inside man.

Vel-O-Knit

Pronounced VELVOKNIT

Underwear for Men and Boys

MADE BY BATES & INNES LIMITED Carleton Place, Ont.

ALSO MAKERS OF Old Brand Pure Wool Heavy Ribbed Underwear, Blankets Knitted Coats & Wheeling Yarns.

2

CANADIAN NATIONAL RAILWAYS

Travel "The National Way" Between—

PETERBORO AND TORONTO	PETERBORO AND MONTREAL
Lv. Peterboro 7.10 a.m. ex. Sun.	Lv. Peterboro 9.10 p.m. ex. Sun.
Arr. Toronto 10.15 a.m. ex. Sun.	Arr. Montreal 6.45 a.m. ex. Mon.
Buffet Parlour Car and Coaches	Through Sleeping Car between Peterboro and Montreal on these Trains.
Returning Train leaves Toronto at 7.05 p.m. daily except Sunday.	Returning, through Sleeping Car leaves Montreal 11.00 p.m. daily ex. Saturday.
FULL BUSINESS DAY IN TORONTO.	

For Additional Service, Full Information, and Reservations, Apply to City Passenger and Ticket Agent, 324 George Street, Peterborough, Ont.

CLEARLY DEFINED AND AGGRESSIVE FOREIGN POLICY

U. S. President Coolidge Prepares Plan Embracing New Pan-American Solidarity—Progressive New-World Relationship.

BY HARRY B. HUNT

WASHINGTON, Oct. 3.—Development by the Coolidge adminstration of a more clearly defined and aggressive foreign policy than the country has known since the World War is anticipated in official government circles.

The first moves toward charting this policy, it is understood, already have been taken, and the full program probably will be revealed within the next three months. Such steps as are not disclosed in the meantime are expected to be presented in President Coolidge's first address to Congress Dec. 4.

The policies as they are understood to have been outlined, fall into major groups; the first dealing exclusively with relationships on the western hemisphere, including Canada and the Latin Americas, the second covering world relationships with particular application to the nations of Europe.

World Court Up

Considering the second group first, because of the popular and political interest that will be aroused, this is expected to present, among other matters:

1. Advocacy of American adherence to the World Court, perhaps without insistence on the court being divorced from the League of Nations.

2. American economic assistance to Europe, covering both the matter of debts owed by European nations to the United States and advances of new capital to assist in reconstruction and industrial development.

The extent of American help in these matters of debts and investments, however, would be made contingent on Europe's willingness to further reduce expenditures for armament. A second conference on disarmament, to extend the limitations set on naval preparedness by Harding conference of November, 1921, would be necessary under this program.

Pressure for such a conference, along the lines urged by Senator Borah last winter, already is developing and is expected to grow as senators and representatives who have studied the European conditions at first hand during this summer get back to Washington. Already preliminary "feelers" to sound the sentiment of European nations toward a second Washington conference, have been discussed.

Possible further naval restrictions which could come before such a conference might cover.

Fast fighting cruisers of 10,000 tons or less.

Submarines, their size, armament, and use in warfare.

Military and naval aircraft.

Land armaments, while a big factor in Europe's economic as well as her peace problem, are scarcely likely to be on the agenda. Reductions in the land fighting forces would be expected to follow, not precede, a more prosperous, harmonious Europe.

FOR CLOSER TIES

For the western hemisphere, the attempt will be to foster closer economic, commercial and political understandings which will bind the whole of the three Americas in a distinctly progressive new-world relationship. Both the departments of state and commerce will be utilized in this effort. Among the possible moves suggested are "All-American" trade agreements and arrangements for the settling of political controversies. Possible reciprocity arrangements are also being studied.

The desire for a more closely unified western world, with South America, Mexico and Canada looking more and more to the United States for manufactured products with the U. S. providing a market for their raw materials, has been increased by the growing opinion here that no likely settlement of European affairs will provide any considerable additional European market for American goods.

A settlement in the Ruhr, for instance, would more than offset, through stimulated industrial production, any advantages that might come to the United States from increased purchasing power. The only big market for America in Europe that would result would be a market for money, not for American commodities.

Europe is already underselling American manufacturers in their own market on goods which carry a 90 per cent. tariff, notably laces and embroideries, and European manufacturers, assisted by their governments, are actively seeking markets other than the U. S. for raw materials. Belgian cotton mills at present, for instance, are using only 40 per cent American cotton. The 60 per cent is obtained in India.

It is increasingly apparent that no tariff will be adequate to protect American manufacturers in the face of European industrial co-operation and expansion.

American First

Canada's freedom to enter into reciprocity or other special trade agreements with the United States will soon be one of the questions before the Imperial Conference of the British Empire, which convenes in London in October. Another will be the sending of a Canadian ambassador to Washington.

This already has been authorized by the Canadian Parliament but the Canadian Premier — probably at a hint from 10 Downing street—never has made an appointment. England's objection to a Canadian ambassador to the U. S. is that Ireland, now on an identical status with Canada, undoubtedly would follow suit.

In following the development of any announced foreign policy by Coolidge, it will be necessary hereafter to bear in mind the new position which Pan-American affairs has gained as a factor in Uncle Sam's future status. Both economically and politically, a right and tight little western hemisphere is becoming recognized as no less important to the future than a peaceful and reconstructed Europe.

SHOULD WOMEN KNOW

Should women know the whole races now living have never seen a case of cancer, tuberculosis, goitre, heart, liver, or kidney disease and that science attributes their immunity to the foods they eat? Surely yes, since women know that these diseases are rampant among civilized race whose foods differ radically.

Races who know nothing of "denatured" white flour, polished rice, refined cereals, white sugar, etc., but who live upon nature's whole grains, milk, eggs, nuts, beans, vegetables and fruits are free from the above "denatured" foods, they soon die out with our dread diseases.

The greatest curse of civilized man is the refining of the "Protective Substances" out of his grain foods.

Roman Meal contains three whole grains. It is rich in the "Protective Substances" 'refined out of flour, other cereals, rice, sugar, etc. It keeps the blood non-acid, "cool," and invigorating, being the only alkaline cereal.

Blood should be kept naturally alkaline by using alkaline foods, but flour, other cereals, meats, fats, and sweets are "Excess Acid" and largely consumed by civilized races. Might they not cause disease? Science says they do, because they are acid-formers and "Deficient" in "Protective growth and repair substances." Acid foods heat the blood." Roman Meal is alkaline enough to correct the acids in flour, other cereals, meats, and sweets. Use it as porridge, muffins, pancakes, johnny cake, etc., or mix with white flour in the proportion of 25% in all domestic baking. Roman Meal is sold by your grocer.

GOOD EXAMPLES OF DOMESTICS

Eight Hundred Brought To Canada Last Few Months Under Auspices Salvation Army.

MONTREAL, October 3 (Canadian Press). — Eight hundred women, said to be excellent examples of that rare avis, the British domestic, have come to Canada during the past few months under Salvation Army auspices, but although well nigh frantic Montreal housewives have humbly begged that at least a proportion of them stay here, the domestic tide has practically flowed Westward.

Why? the officer in charge of the Salvation Army immigration matters here was asked yesterday.

A definite, conclusive answer was forthcoming without hesitation. One reason, he said, is that the Salvation Army have no receiving home for such girls in this province, whereas it does maintain such a home in Ontario ensuring facilities in distributing the newcomers to advantage not otherwise possible.

But there is another reason, one which constitutes an irrefutable argument in favour of the girls being sent farther inland than Quebec.

To be quite frank Quebec, it seems, does not want the British domestic—at least her Government are not sufficiently interested to offer the inducement the neighbouring province of Ontario has eagerly extended the Salvation Army.

Ontario avowedly wants British domestics, and she has adopted that most practical way of demonstrating the sincerity of her desire, the advancement of the money necessary to pay for the passage of the girls to this country.

As a consequence it is not surprising the immigration official said, that of the eight hundred young women who have come here under Salvation Army auspices during the present season, no less than five hundred have been placed in Ontario.

Berlin reports the tourists nearly all gone. They have just about finished the last one.

MOTHER!

Child's Best Laxative is "California Fig Syrup"

Hurry Mother! Even a fretful, peevish child loves the pleasant taste of "California Fig Syrup" and it never fails to open the bowels. A teaspoonful today may prevent a sick child tomorrow.

Ask your druggist for genuine "California Fig Syrup" which has directions for babies and children of all ages printed on bottle. Mother! You must say "California" or you may get an imitation fig syrup.

Consider The Lilies, Neither Do They Toil Nor Can Co-Eds Eat Sweetmeats

MADISON, Wis., Oct. 3.—Publication of a vade-mecum destined for consumption among the sweet young things of freshman college life has just started the rounds of the country's cathedrals of higher education.

Author of the tract is Miss F. Louise Nardin, dean of women of the University of Wisconsin here. She entitled it "If I Were a Freshman Again."

It's Really Serious.

By no means is the book to be taken facetiously, stern literary critics warn. It is a sincere thought purposed to guide nimble steps far from home in the gentle art of campustry and the mystic ethics of dietetics and self-control all in one.

A glimpse behind the covers reveals such interesting tid bits as follows in parahprased form:

The right sort of girl beginning college is loyal to her school. She is thoughtful and staunch in her zeal to make the right things prevail. Likewise she is most careful of every word of her obligations.

Ice Cream and Sleep.

Further on we find that a real co-ed gets at least eight hours of consecutive sleep. Dances but one night a week. Is in bed by 11. And she partakes of no sweetmeats between times, but slakes her hunger and thirst with the following:

"Fruit, milk, soups, graham and white crackers, bread and butter, plain ice cream and ices."

This guiding addenda running thus—"the college girl refuses to associate with men who have been drinking"—finds sandwich room between more prosaic instructions on hygiene and is interpreted as a co-

operative [illegible] use of [illegible] which state authorities claim in times past have found appetite among the student body.

The book has been welcomed with such popularity here that further editions have been printed for distribution among other schools making the request.

The Million Dollar Doll

By C. N. and A. M. Williamson

Authors of "The Lightning Conductor"

(Continued from Yesterday.)

WHO'S WHO IN THE STORY

MilesSheridan, aware of his wife's infidelity is attempting to facilitate her obtaining a divorce by creating a scandal about himself. To this end he offers $20,000 to

Juliet Divine, a beautiful showgirl known as the Million Dollar Doll, if she will take a yacht trip with him. Juliet is unable to go herself, but greedy for the money, she persuades

Teresa Desmond (Terry) her lovely and unbelievably innocent half-sister an exquisite counterpart of herself, to go in her stead, masquerading as the Million Dollar Doll. Ever since a kindness Miles did her in childhood, Terry had made him her Dream Prince.

Betty Sheridan, Miles wife, is in love with

Paul Di Salvano, a handsome Italian.

Eustace Nazlo, a wealthy Greek, who does not know of Terry's relationship to Juliet, is in love with the younger girl, and is surprised to meet her at Monte Carlo with Miles.

Mrs. Harkness, Miles' old servant, prepared to hate the "Million Dollar Doll" is won over by Terry's sweetness and charm. Miles has stipulated that he will have nothing to do with the girl, on the voyage, but his resolve is wavering although he does not recognize the little girl whom he befriended so long ago.

Miss Caroline Sheridan, his aunt, sojourning at Monte Carlo, is horrified at Miles' action, and comes on board the yacht to talk to Terry.

Miss Caroline's well-meaning advice to the "Million Dollar Doll" leaves Terry bewildered and miserable.

CHAPTER LVI.

A Review of the Past

If Eustace Nazlo had had his way with Terry Desmond in New York and all had gone "according to plan" she might have been for him only a pretty little thing in a long line of pretty little things.

But she had run away from his love. She'd played him a trick, and he had lost her. He could not bear to be thwarted. It made him feel physically depleted.

Few women had stumbled on this peculiarity of Nazlo's because few had ever tried to thwart him. Girls who attracted the Shoe King were ready to dance with joy at their luck, and were in consequence too "nice" to him for their own ultimate good.

He tired soon of what he got easily; and because a third-rate French dancer from Marseilles was clever enough to guess this, she had contrived to become Mrs. Nazlo, at a time when the Shoe King was scarcely established in his kingdom. The affair had happened in Paris, just before the war. It had been a case of "Marry me, or goodbye, and I'll marry someone else."

Natalie Coreze had eyes like wells of ink, and red lips that asked for kisses and then refused them. But she was scarcely above the peasant class; and when they had been married for two months Nazlo was sick to death of her.

If she had not been going to have a child he would have bribed her heavily to divorce him, but one of the man's rare weaknesses was his intense love of children. He waited. Natalie's baby was a boy, and the miniature image of his father. Nazlo offered the woman five hundred thousand francs (as big a sum as he could then afford) to give up the child and return as Mademoiselle Natalie Coreze to her native Marseilles. But what was Nazlo's weakness was Natalie's strength. She, too, loved children. She adored the boy. There wasn't money enough on earth to buy him.

By this time she was developing a downy black moustache the shadow of a coming—and inbecoming—event. Nazlo knew that he could not stand her as a wife. She would ruin what he thought of as his "career" if he took her to live with him in New York. Yet he wanted the boy; and a compromise was arranged. He hired an apartment in Marseilles for the young woman, and engaged a trained English nurse to care for the child. Natalie was promised four thousand francs a month, to combine motherhood with silence and discretion. Once a year, on the excuse of a flutter at "Monte" Nazlo went for a month—slightly out of season—to the South of France.

Only once or twice had he failed to make this visit; during two years of the war when travelling had been difficult. During that period Eustace the Second had grown to be a fine boy, but such fineness as the mother had possessed was blurred. She missed stage life. Home existence bored her.

She dared not take a lover, for she suspected that Nazlo was having her watched. Instead, she took to absinthe —the beautiful green, forbidden drink, which those who worshipped it, still knew how to find

When Nazlo had seen Terry Desmond at the Blue Moon Inn he had been married for seven years, and had been in love at least seven times seven since then. In a way, his marriage protected him. He could always say, "My dear girl, I can't marry you, I'm married already"; though, except in such cases, he never spoke of his wife.

It was in this thought, that, if a chance ever came to marry some princess of society, he might induce Natalie to change her mind and free him. He had ten times the money now that had been his when first he tried bribery.

As for Terry, Julia had been right when she warned Desmond that Nazlo would harm the girl if he found her. But his knowledge that the "kid" had disliked him enough to run away was more maddening than Natalie's classic holdup.

When he motored back to the Blue Moon, his car empty of Terry, a sensation of sickness had him by the throat. He didn't hate the child. He was afraid that something might happen to her in New York, and that if she returned, she would be worse than lost to him.

Deep under his anxiety was this dread of loss for himself; but he believed that his fear was for the girl. He wished with all his heart that he had kept more self-control, and had not frightened the "convent kid." If now be sale. I never meant to hurt her he had been more careful, she would peated, though he knew in his heart that he would have hurt her, given the chance.

The morning after Terry's escape he telephoned for Desmond, her father, asking if the girl had come back, and was told that she had not come. But he was far from satisfied with this news. Ill with a violent headache after a sleepless night, he went again to the Blue Moon and questioned Desmond, fortunately for Julia, some time before she arrived.

"This thing isn't my fault," he insisted, "but I feel responsible. We can't let the matter drift. If you have no idea where your daughter is, I'll engage a private detective to find her, at my own espanse."

Desmond took alarm at that. A smart detective would soon come upon Julia's trail. He saw that between two evils, he might avoid the greater by owning knowledge of Terry's whereabouts. He couldn't let Nazlo suppose her to be in New York, however, lest even that hint should lead to Julia. The unlucky resemblance was the danger He told Nazlo she was staying with old friend's of Teresa's who disapproved of him and the Blue Moon. They had wired: "Have no anxiety for your daughter. She is safe."

"I should like to see the telegram," Nazlo suggested.

Desmond hadn't thought of that; but he did not hesitate long. "I tore it up," he answered. "I don't worry now, so there was no good keeping a bit of paper. Terry's all right. But I'm afraid, Mr. Nazlo, neither you nor me will get sight of her for some little time. When she comes back," Desmond said, "if you want to explain things to her, I'll let you know she's here. But I expect you'll have clean forgotten a child like her, before then."

(To be continued).

Corns

Just Say

Blue-jay

The simplest way to end a corn is Blue-jay. Stops the pain instantly. Then the corn loosens and comes out. Made in clear liquid and in thin plasters. The action is the same.

At your druggist

DO HEAVY MEALS BEGIN TO TELL?

Follow Your Meals With Stuart's Dyspepsia Tablets. They give Stomach the Alkaline Effect That Prevents Gassiness and Sour Risings.

Those old-time husky eaters often fall down on a glass of milk or a doughnut, the stomach is heavy, fills with gas, is sour and woefully dyspeptic. Truth is, it had just such attacks always, but they didn't last. Now the stomach needs help and the best thing you can do is to fortify your meals with Stuart's Dyspepsia Tablets. They give the stomach the alkaline effect, they help it to digest food, they give it materials to do this with, they absorb the gas, stop acidity, relieve pressure, and no matter whether it is pork and cabbage, pie and cheese, sausages and buckwheats or steak and onions, your stomach works without distress and you have none of those troubles due to indigestion or dyspepsia. Get a 60-cent box of Stuart's Dyspepsia Tablet at any drug store. Then eat and be merry.

Oklahoma Governor's Home

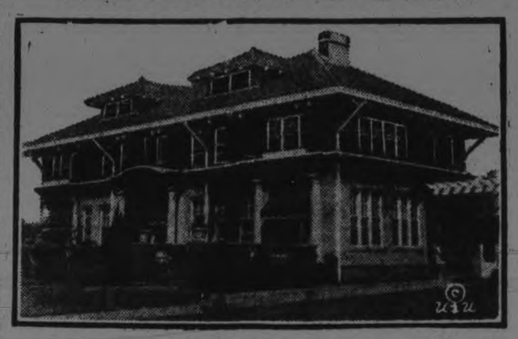

Armed guards patrol this residence of Governor Walton day and night during his declaration of martial law throughout the state in fighting the Kuu Klux Klan.

BESPOKE VALUE OF YOUNG PEOPLE IN CHURCH WORK

Addresses at Lakefield Rally of Methodist Young People's League.

Delegations Present.

LAKEFIELD, Oct. 3.—The Young People's Rally of the Methodist church held on Monday evening under the auspices of the Young People's League, fired the first gun in the year's campaign. There was a large attendance which included delegations from the Anglican Young People's Association, the Baptist Young People's Union and the Presbyterian Young People's Guild.

The meeting was opened by Mrs. A. E. Higgins, past president of the league, after which Rev. C. S. Reddick installed the officers for the year: President, A. B. Burrows; 1st vice-president, Miss Bessie Madill; 2nd vice-president, Hilliard Payne; 4th vice president, Warren Payne; secretary, Sam R. Sherin; treasurer, A. E. Higgins.

Mr. Burrows the newly elected president, made a graceful little speech, expressing his belief in the high ideals of the league and asking the co-operation of the members in carrying out the programme of the year.

E. H. Northey gave an address on the importance of Young People's Work in the Church. Mr. Northey has unbounded faith in the value of young people's work as their field of work is one not done by any other church organization and means a great deal in the present and even more in the future.

Co-operation makes work easier and that is one of the tenets of the league. The church is the mother of all religious organizations and to her we accord loyalty with punctuality and regularity of attendance. Work the league can do in the local church includes increasing the church membership, improving and beautifying the church property and as the president is a member of the church board one feels that the opinions of the young people in church matters will receive more consideration. Young people should be encouraged to offer their tithes and offerings proportionately to their earnings. A congregational rally can be greatly improved by the energy of the young people who should put their shoulder to the wheel. Mr. Northey urged athletics as a valuable asset in young people's work and suggested an athletic contest as a means of bringing young men into the church.

In Mission Field

Mrs. W. W. Leonard spoke on the value of the young people's work in the Mission Field.

There is an imperative need of proper training of teachers and leaders of young people upon whom a call to service and sacrifice always finds a ready response. The young people's organizations are building on a foundation already laid, one of Christian training and influence. All the young people of the church should take some part in the various phases of missionary endeavor or parochial enterprises, viz., acting as deaconesses or social service workers. The interest in Missions for young people can be stimulated by study which is an essential part of religious education by which missionary zeal is created and maintained. Careful study of the missionary text books in mission study groups is of untold benefit.

In National Life

"The young people's movement in our national life," was the aspect of the topic taken up by K. S. Madill, who spoke of the value of proper training to fit young men and women to take their places as citizens of Canada and members of that great federation of nations known as the British Empire.

We are not always properly grateful for the privileges we enjoy in this citizenship or the debt we owe such men as Hudson, Cook and Cabot and many others for their part in earning this, our great heritage. We are apt to become cock sure and feel that our Empire can't be lost but we have only to look at the great Empire of Rome to see what may happen if we allow ourselves to deteriorate. The Roman Empire was in its time the greatest in the then known world, but it fell because the people fell and no empire is stronger than its people. Young people must have high ideals for, in the case of Rome, the young people must have fallen first otherwise the Empire would not have gone, they became lax and their morals corrupt or that their life rotted away. In order to become a good citizen a man should first become a Christian and then should have a knowledge of the history and geography of the country, of the immigration laws and problems of Missions, of capital and labor and the many problems which face the leaders of the nation. In a few years the young people of today will be governing the country and it is our business to see that they are trained to undertake the responsibility. If the present leaders don't know how, there will be no excuse for us as the league and the young people's organizations are training schools for the future leaders. The young people's movement will play a great part in educating the young people to be good citizens.

Summarized Addresses

Rev. C. S. Reddick gave a brief summary of the points taken by the various speakers and as there were no debatable points brought out there was no need for discussion. Mr. Reddick felt in the near future the undenominational National Boys and Girls' Movement would be supplemented by the national young people's movement which would be a valuable asset in making for Christian citizenship.

Mrs. Burrows and Miss Effie Webster contributed very much appreciated solos which were enjoyed by the company.

After the more serious side of the programme was ended the company formed into four groups and a singing contest was held and a prize was awarded the group containing the best songsters according to the decision of the judge. The prize, which was donated by E. H. Northey, consisted of delicious chocolates, which were shared by the winning group.

Refreshments were served by a capable committee who had provided bountifully for the visitors.

The evening was closed by the singing of the National Anthem.

When Run Down TAKE Vin St-Michel

(St Michael's Wine)

DEAD

Al Spencer Is Gone, But Bandit's Life Is Vividly Recalled.

AL SPENCER

BARTLESVILLE, Okla., Oct. 3—It's Al Spencer's life people talk about now. Not his death. This super-bandit, victim of a diseased mind and a misguided love of adventure, was the inspiration for years for writers of dime novels. Now he is gone—shot down on a highway near here as mercilessly as one would kill a poisonous snake.

Yes, Al Spencer's gone, as they say out here. And townspeople are breathing easier. For th terror of the Osage is no more.

They called him "Will o' the Wisp" Spencer. He who robbed banks, looted stores, scaled prison walls, and fled to the hills.

Young, romantic, fearless—he couldn't help appeal to that portion of the population of the country that fed on false idolatry.

"Someone may get me," he always said. "But I'll manage to get someone while they're doing it."

But he didn't.

Shot Down.

The end came suddenly. Trapped on the Washington-Osage road by Marshal Alva MacDonald, and a group of others whose duty it is to rid society of human menaces, he broke to flee. Sharp commands to halt met only with the bark of a rifle in the hands of the bandit. A half dozen guns spoke, and Al fell.

Banks especially are glad it's over now. They had many rewards posted for his capture, "dead or alive." For Spencer was the most notorious raider since the days of the James and Dalton brothers. The Government recently added $10,000 to the general reward.

He operated in the southwest. Oklahoma was his favorite state. For then he could raid and dash to the Osage Hills, where he knew every craig, cliff and cave. He has been reported in Kansas, Texas, Arkansas and Missouri.

Recently he walked into one of the biggest hotels in Oklahoma City. He talked with several persons, smoked a cigar, and drove away.

At times he would adopt the modern bandit's auto. But once his "work" was done, once the "job was pulled" he would mount his horse—just like they do in the movies.

At his death he was 36. He had the typical cold steel grey eyes of the bandit—the kind that shine hatred of law and its consequences.

Escaped.

Spencer started his desperado career in youth. His escapades were famous when he was arrested as a cattle rustler at Nowata, Okla. Given a 10-year term he finally was made a trusty. That trust was misplaced—for Spencer disappeared.

Then commenced a long list of raids, and one escape from prison. Dozens of banks fell his victims, it is said. At Gentry he was shot down, but dragging himself to his horse, escaped.

He had his own gang, man-picked for individual cruelty, desperate characters willing to take chances, and born to the thieves code of "once captured, never talk."

It is said Spencer had a romance in his life. The girl thought to have won his heart now is under arrest, captured during a train robbery at Okesa.

When killed, Spencer had $10,000 in bonds.

BE CAUTIOUS OF SUBSTITUTES

There are several medicines on the Canadian market to relieve Kidney and Rheumatic Ailments, but there is one preparation that seldom fails to give quick relief and for that reason Dr. Banta's Kidney and Rheumatic Pills are in a class by themselves.

This statement is vouched for by well known residents of this city. For instance Mr. Arthur Pinch, well known in the city, states that he was unable to work and suffered severe pains from backache, but after using three boxes of Banta's Kidney and Rheumatic Pills, he was able to go back to work and is as well as ever.

Mr. Thos. Oldham, another well known Simcoe street resident, has no hesitation in saying that for Kidney and Rheumatic Ailments, there is no equal of Dr. Banta's Pills.

Never neglect Kidney Ailments as they are liable to lead to other complications, but always keep on hand a box of Banta's Pills. If they fail to do what we claim for them, return your box to your dealer and your money will be refunded.

Dr. Banta's Kidney and Rheumatic Pills are sold at Lynch's Drug Store, 168 Hunter street. Mail orders attended to promptly. m.w.-84

CHICAGO BABIES THRIVE

CHICAGO, Oct., 3.—Chicago is four times as safe for babies as it was seven years ago, according to a report of the Infant Society of Chicago.

The death rate of one and thirty-nine one-hundredths of one percent for August among th babies cared for by the society in 1916 was reduced to thirty-five one-hundredths of one percent among 6,515 babies and children cared for by the organization at its 27 stations this year, said the report.

Nurses and dietitians with the society made 8,735 visits this year giving advice to mothers in the poorer districts as to proper methods of preparing food, dressing, bathing and other details of infant and child care.

COLD MUTTON.

Cold mutton, cut in thin slices, may be served with a dressing of two tablespoons of oil to one of vinegar and a dessertspoon of dry mustard with salt and pepper. The ingredients should be mixed together and poured over the meat.

Makes a Family Supply of Cough Remedy

Really better than ready-made cough syrups, and saves about $2. Easily and quickly prepared.

If you combined the curative properties of every known "ready-made" cough remedy, you probably could not get as much real curative power as there is in this simple home-made cough syrup, which is easily prepared in a few minutes.

Get from any druggist 2½ ounces of Pinex, pour it into a 16-oz. bottle and fill the bottle with syrup, using either plain granulated sugar syrup, clarified molasses, honey, or corn syrup, as desired. The result is 16 ounces of really better cough syrup than you could buy ready-made and saves easily $2. Tastes pleasant and never spoils.

This Pinex and Syrup preparation gets right at the cause of a cough and gives almost immediate relief. It loosens the phlegm, stops the nasty throat tickle and heals the sore, irritated membranes so gently and easily that it is really astonishing.

A day's use will usually overcome the ordinary cough and for bronchitis, croup, hoarseness and bronchial asthma, there is nothing better.

Pinex is a most valuable concentrated compound of genuine Norway pine extract, and has been used for generations to break up severe coughs.

To avoid disappointment, ask your druggist for "2½ ounces of Pinex" with full directions, and don't accept anything else. Guaranteed to give absolute satisfaction or money promptly refunded. The Pinex Co., Toronto, Ont

SHRUBS

FOR

Fall Planting

We have about 150 Large Size Shrubs, Forsythias, Flowering Almond, Philadelphus and Honeysuckles, that we are clearing at the very low price of

75c

All in best of condition for immediate results.

Peterboro Floral Co.

347 GEORGE STREET

Phones 1395-456

Nights and Sundays 1682

The Best Shine

—in the least time! A little "Nugget" and a little rub is all that's needed.

"NUGGET" Shoe Polish

BLACK—TAN—TONEY RED DARK BROWN AND WHITE

Sports

McGraw Versus Ruth

Can the Manager of the Giants Again Outguess the Big Threat of the Yankees?

(By Billy Evans.)

John McGraw vs. Babe Ruth.

There you have the battery for the coming world series.

Can John McGraw, manager of the New York Giants, outguess Babe Ruth, baseball's king of swat," the big threat of the New York Yankees?

Sitting in the dugout, far from the view of the thousands of fans who attended the series last year, Manager John McGraw did the pitching for the New York Giants. It was McGraw who outguessed Ruth and the rest of the Yankees, making it possible for the New York Giants to win its second world series in a row.

On every ball pitched in the 1922 world series, Catcher Frank Snyder leaned in the direction of the Giants' bench before he crouched down to give the signal to his pitcher. Snyder was looking to Manager McGraw for instructions.

McGraw's Word Is Final.

The supposition is that McGraw gave the final decision on every ball pitched. Some experts argue that only in the pinch did he pass the signal to Snyder. Even so, he accomplished his purpose, for he had the Yanks paying more attention to him than the pitching.

McGraw, in the 1923 clash with the Yanks, will again occupy the same seat in the Giants' dugout. Frank Snyder or Hank Gowdy, who will probably do the catching for the Giants, will be looking toward the bench as was the custom in the last series.

The theory of McGraw is that Ruth cannot hit a pitcher with a good curve who is able to slow up. Give Ruth a diet of slow ball pitching with a curve mixed in, keeping the ball low and outside and you have him stopped, says McGraw.

Slow Ball Ruths Weakness.

There is no secret about McGraw's theory. Ruth can go into the series prepared to look at a lot of slow ball pitching. Incidentally, if it is necessary to use a fast ball, make him hit a bad one, is McGraw's orders to his pitchers.

During the season just closed, American League pitchers have tried McGraw's theory with only ordinary success. It doesn't seem to be so positive over the long route.

In the two world series between the Giants and the Yanks, Ruth has tightened up. His only ambition was to knock the ball out of the lot. He took a terrific swing at every ball pitched. Slow ball pitching is poison to such a style.

Match Wits With McGraw.

During the American League season, the moment a pitcher slowed up on Ruth, he shifted his position and swung. He attempted to time the ball rather than swing wildly.

Ruth must enter the coming series feeling that a timely single with a couple on the bases is worth more than a home run with the sacks empty. Ruth, instead of playing into McGraw's hands by swinging wildly at every pitch, must try to outguess McGraw, the master strategist.

When Ruth is hitting the Yankees are a different ball club. If McGraw can stop Ruth the big threat of the Yanks, the Giants will have a decided edge.

McGraw versus Ruth. There you have the leading actors in the 1923 series.

They're Rooting For Yanks

Waite Hoyt, pitcher for the New York Yankees, is sure of plenty of support when he steps into the box during the world series. And here is the major part of it—his wife and baby boy.

FANS NOW DRIVE INSTEAD OF GOING TO BALL GAMES

Only Two Circuits Are Doing Well.

(By Hugh Fullerton.)

Minor league baseball, in practically every section of the United States, is in dire straits. The season of 1923, which has been less profitable in the majors, but which shows only normal slump in attendance due to lack of interest in the races and bad teams in some cities, has been one continual story of poor attendance and heavy losses in the minors.

There are half a dozen leagues carrying on the finish with some difficulty and a number of clubs are hanging on hoping to sell players to the major leagues to recoup the losses of the season.

The reason for the failures and the lack of interest in minor baseball is a mystery to many baseball men.

Only Two Do Well.

The Southern and the Coast Leagues, both the big things in their sections and near major quality, have done well enough. But baseball men all over the country admit that attendance at games, even to the semi-pro contests, has decreased to a point where conducting a minor league club is practically a certain loss, unless it can develop a few players to sell at high prices.

The majority of the minor league owners and managrs declare that the big reason for the falling off in attendance and in the interest is the automobile. I talked recently with the owner of a club in one of the richest and most prosperous towns in the middle west. The plant of this club is a beautiful one, better than that of any major league club of twenty years ago, although the team is in class B. The merchants of the town subscribed to the support of the club and carry it for the sake of the town. The club president said that even season ticket holders and pass holders did not attend games.

Autos and Golf Hurt.

"In our league," he said, "the trouble is double, automobiles and golf. The wealthy citizens either drive out to the country club and golf, or out to the lake for Sunday. The merchants put up money to support the club, but even they will not come to games. The town now has one auto to every four and a half inhabitants. The factory and store workers who used to support the team now load their families and friends into the cars and are off to the lake or into the country from Saturday to Monday—and busy working the rest of the week. Our two real paying days are entirely lost. I find conditions much the same in every city in the country."

Billy Nissen, the well-known Chicago veteran leader of independent teams, who takes his club into many of the smaller cities of the central west, says:

"I do not think interest in baseball has declined, but it seems to me that the majority of people have too many other amusements. The fellows who used to attend games regularly now go once a month and attend to their golf or their auto riding the rest of the time. The situation is serious for the smaller leagues, and the small towns which formerly supported independent teams and poured out to games when there was a good attraction are in need.

Takes Neighbor Along.

I think that the automobile is the big cause. The fellow who has a car not only prefers riding on Sunday, but takes his neighbor with him, which takes two or more away from the games. I notice that the crowds in one town will be largely composed of people from nearby towns. A lot of them prefer riding twenty-five or thirty miles and attending a game somewhere else than to attend a game at home."

The situation indirectly affects the major leagues and the larger minors as the supply of young ball players appears to be diminishing steadily, and if the minor leagues do not function the development of new material to replace the worn-out veterans of the majors will cease.

Big League Standings

NATIONAL.

	Won.	Lost.	P.C.
New York	95	56	.629
Cincinnati	91	61	.599
Pittsburgh	85	66	.563
Chicago	81	69	.540
St. Louis	77	73	.513
Brooklyn	73	78	.483
Boston	51	98	.342
Philadelphia	49	101	.327

AMERICAN.

	Won.	Lost.	P.C.
New York	95	52	.646
Cleveland	79	67	.541
Detroit	78	700	.527
St. Louis	73	74	.497
Washington	72	77	.483
Chicago	66	81	.449
Philadelphia	66	81	.449
Boston	60	87	.408

AMERICAN ASSN. STANDING.

Kansas City	4	9	0
Columbus	1	10	0
Caldwell and Skiff; Demaree and Hartley.			
St. Paul	4	8	2
Indianapolis	2	6	1
Markle and Gonzales; Hill and Krueger.			
Minneapolis	2	9	0
Louisville	6	12	2
Brinza, McGraw and Grabowski; Holly and Brottem.			
Milwaukee	2	11	0
Toledo	5	13	0
Shaney, Weeks and Shinault; Young, Daniels, Finneran and Anderson.			

WILSON'S DAUGHTER TURNS BOXING FAN.

Mrs. McAdoo Disappointed Over Missing Dempsey Bout.

LOS ANGELES, October 3. — Mrs. William Gibbs McAdoo, wife of the former Secretary of the Treasury, and daughter of former President Woodrow Wilson, is an ardent fight fan.

Indeed, she said it was only an engagement of the most urgent proportions that kept her from crossing the continent to be at the ringside at the Dempsey-Firpo fight.

It was while she was promoting charity events that Mrs. McAdoo began to develop her taste for boxing, for she noticed that it was at entertainments where boxing was a feature that the most money was forthcoming.

Mrs. McAdoo was hostess for some entertainments at the Hollywood Stadium recently, among the West Coast amateurs. Her chief aide was Mrs. R. D. Shepherd, formerly Odette Tyler, of stage fame.

Coal may go in the cellar. Coal prices will not.

RUGBY OPENING HERE SATURDAY

Excelsiors Play Crescent—Belmont Team at Riverside.

The opening game in the city rugby series will be played at Riverside Park on Saturday between the Excelsiors and the amalgamated Crescents and Belmonts. Both teams have been practicing nearly every evening at Central Park with fairly large average turnouts.

Peterboro's applications to the O.R.F.U. in the intermediate and junior classes have been received, and each team is given a bye, which means that both will have to rely on city league games and any exhibition matches they may arrange for the seasoning that is necessary for the second round contests. The junior certificates have arrived, and the club is now well started in the Ontario Union's schedule.

Among the candidates for the Excelsiors are: Pete Mulholland, Fred Green, Jack Turner, E. Sheehy, Max Sloan, B. Cowan, G. Griffin and A. Griffin, L. Ashmore, L. Brown, Johnnie Ward, Scottie McPherson, J. McClelland, Frank Collins, J. Clancy, "Frenchy" Holland and G. Eastwood.

Others are turning out with the team, and there is room for more aspirants for the regulars.

The Crescents and Belmonts have fused into a big strong team with lots of ability.

Excelsiors are paying a lot of attention to learning the rules, not only as to brushing them up for those of last year's team but especially for the benefit of the newcomers. Frankie Collins of baseball and hockey fame has apparently taking a liking to rugby, and is working out with Excelsiors.

BASEBALL SCORES IN BOTH LEAGUES.

Arrangements have been completed for the big game between the American League All Stars headed by Tris Speaker and the semi-pro Toronto Wellingtons, which will be played at Riverside Park on Saturday, Oct. 13, under the auspices of the Marmora G.W.V.A. This promises to be the most notable baseball exhibition Peterboro has ever seen for it will afford the fans a chance to see in action Tris Speaker, the Cleveland manager and one of the greatest outfielders and hitters of all time. Roger Peckinpaugh the great Washington shortstop, who this year had the best season of his career; Leslie Nunamaker, manager of the Chatanooga team and formerly one of the best catchers in the big show; George Uhle the Cleveland pitching ace and other stars. The team will be rounded out with several Toronto players while the Wellingtons who are headed by Corney Burns, once upon a time manager of the Peterboro Midland League team will have Les O'Connell and Alex Graham as pitchers; Eddie Beaume as catcher; Jack Beatty, manager of the London M. and O. League team, Bert Donahue, Irish Eagleson, Art Lammond and Herver, infielders, and an outfield including Babe Dye of the Buffalo International League team, Andy Kyle, M. Burns, Pennock, Freeman and other well known players.

OFFER TO CARPENTIER.

COLUMBUS, Ga., October 2. — Major John Paul Jones, of the American Legion, promoting the Young Stribling-Mike McTigue light heavyweight championship bout, has cabled Georges Carpentier an offer to meet in Columbus the winner of the fight here on Thursday.

Both McTigue and Stribling announced that they were ready to meet the French fighter.

The message to Carpentier was in response to one from Carpentier challenging McTigue for a championship fight.

It Pays to Advertise.

EASY VICTORIES IN GOLF GAMES

First Round of Womens' National Championship At Rye, N.Y.

RYE, N.Y., October 3 (Canadian Press). — In a gentle zephyr that followed the gales of Monday and brought the finest sort of golf, the first round of the women's national championship was played yesterday over the undulating course of the Westchester-Biltmore Country Club, resulting in easy victories for Miss Glenna Collett, the defending champion, and Miss Alex Stirling, her chief rival, and other stars.

There were but two upsets, the defeat of Miss Louise Fordyce, of Youngstown, the Ohio champion, and of Miss K. Gorman, of Parkersburg, West Virginia's title-holder.

The golf of Miss Collett and Miss Stirling was of the first water, and was not equalled by any other players excepting Miss Edith Cummings, of the Onwentsia Club, of Chicago.

There were few faults noticeable in the game of any of this trio. Long off the tee, excellent with their irons, and up to the standard in their putting, they were well up on their opponents all the way round.

Miss Collett defeated Mrs. Fred C. Letts, one of the keenest match players in the tournament, 4 and 3.

Miss Stirling won five and four from Miss Marjorie Anable, of Montreal, one of the leading players of Canada, and turned in a fine medal card in doing so.

Miss Cummings won 5 and 4 from Mrs. Quentin Feitner, of New York, a veteran tournament player.

Miss Miriam Burns, of Kansas City, the western champion, was taken to the eighteenth hole before she defeated Miss Bernie Wall, of Oshkosh, Wis., 1 up.

Mrs. Dorothy Campbell Hurd won at the nineteenth hole from Miss Bessie Feun, Poland Springs, Maine.

Mrs. Melvin Jones, of Chicago, eliminated the West Virginian, Miss Gorman at the eighteenth, 1 up.

The card of Miss Stirling and Miss Anable:

Miss Stirling:
Out ..... 445554355—40
In 35566

Miss Anable:
Out ..... 547556455—46
In 57656

In the upper half of the second round Miss Stirling will meet Miss Burns.

In the lower bracket: Miss Collett will play against Miss Dorothy Higgins and Miss Edith Leitch against Mrs. H. Blumenthal.

SHAMROCKS WILL NOT BE ON HAND

Team Decides Not To Compete in Lacrosse Finals.

OTTAWA, October 3 (Canadian Press). — It was definitely announced here last night that the Shamrock lacrosse team would not compete in the O.A.L.A. finals with Weston.

The locals have been ready for a period of three weeks, but the draw did not put them in play earlier.

The O.A.L.A. executive ordered a sudden death game in Weston on Saturday next, but the Shamrocks will not be able to fulfill the date.

Encroachments on their playing strength by the rugby season and the lateness of the date are given as the reason for the withdrawal.

KANSAS CITY RETAINS MARGIN OF HALF GAME

CHICAGO, Oct. 3. — Kansas City retained its margin of one-half a game over St. Paul in the close American Association pennant race by defeating Columbus 4 to 1 while the Saints defeated Indianapolis 4 to 2. The season closes October 7th. The standing of the clubs:

	Won.	Lost.
Kansas City	105	54
St. Paul	106	55

MAY PUT HORNSBY ON THE BLOCK

Manager Rickey of the Cardinals Silent Since the Recent Rumpus.

CHICAGO, Oct. 3.—The latest sensation in the National League concerns a right hook delivered by Rogers Hornsby, against the jaw of Branch Rickey, manager of the Cardinals.

Of course, Rickey was not on the receiving end throughout the fistic battle, for reports have it that after Hornsby challenged with the first blow there was a wild exchange of looks and opponents that only came to a finish when players in the clubhouse separated the two battlers.

And the final result may be that Hornsby, admired for years by the manager of the Cardinals, held up by Rickey as one of the most ideal players he has ever met in his career, may be put on the auction block this winter.

Imagine the scrambling to the pie to bid for Rogers Hornsby!

What sweet words to John J. McGraw and the Giants.

For whenever anything is offered for sale, who in the league has a chance in competitive bidding against the Giants? No one.

McGraw Wants Hornsby.

If McGraw paid $100,000 for Pitcher Hugh McQuillan of the Braves, how much in cash would he put out for Hornsby?

During the middle of the 1921 season the Giants, trying to regain their feet as a pennant contender, offered $250,000 for Hornsby. This was refused by Rickey and President Samuel Breadon of the Cardinals.

It is reported that the Cubs were in communication with Rickey a few hours after the news leaked out announcing the row between Rickey and Hornsby. Charlye Hollocher and others form the bait Bill Killefer is ready to exchange for Hornsby.

While the Cubs have not stirred the financial market to much of an extent, there are as many millions behind them as the Giants.

Cubs Also in Market.

A player of Hornsby's ability would balance the Cubs and make them a legitimate pennant contender for 1924. Killefer already has been given credit for rebuilding a snappy young ball club.

Following the rumpus with Hornsby, Rickey has been silent. He has refused to say whether peace will be declared or whether Hornsby will be offered for trade.

Reliable information says that Rickey's pride has been hurt and that he will accept a fair bargain offered for one of the greatest hitters the game has ever developd.

Rickey is planning a big shake-up in his St. Louis organization. He intends to knock off the dead timber and develop youngsters. He recently handed Catcher Eddie Ainsmith his unconditional release.

Pitcher Ed Pfeffer, a belligerent, will be traded during the winter, not because he is slipping but because he objected to obeying rules put down by the Cardinals' manager, Milton Stock also is booked for trade. Johnny Lavan will not return to the knotholers and other veterans are due to pass out.

DETROIT TEAM BUNCHED HITS

And Made it Two Straight from Chicago—St. Louis Victors in Eight Inning Rally.

DEFEAT FOR YANKS

CHICAGO, Oct. 3. — (Canadian Press.)— Detroit bunched hits and made it two straight from Chicago, winning yesterday's game, 6 to 5. The visitor scored five times on Ted Lyons, who started his first game for Chicago, and counted another run on Castner. Daus was hit freely but managed to tighten up in the pinches.

Detroit	010 310 100	6	1
Chicago	100 020 101	5	1

Dauss and Bassler; Lyons, Castner, Thurston and Crouse, Schalk, Graham.

Eighth Inning Rally.

ST. LOUIS, Oct. 3.— (Canadian Press.)— An eighth inning rally in which six runs were scored, gave St. Louis a 10 to 5 victory over Cleveland yesterday. The Browns batted around in the eighth, knocking Smith out of the box. Score:

Cleveland	300 200 000	5	4
St. Louis	101 101 06x	10	2

Smith, Edwards, Levsen and Myatt; Vangilder and Collins.

Orioles Victors.

BALTIMORE, Md., Oct. 3.— (Canadian Press.) — The Orioles made it three straight from the New York Yankees, by winning yesterday's game, 4 to 3.

The champions of the International League hit Jones and Pipgras opportunely. Babe Ruth watched the game from the bench. He did not put on his uniform. He sprained his ankle last week and to-day hobbled about on a cane.

Thomas only allowed three hits. Score:

Baltimore		4	12
New York Yanks		3	3

Thomas and Cobb, McNeill; Jones, Pipgras and Schang, Hoffmann.

Brooklyn Victors.

BOSTON, Oct. 3. — (Canadian Press.)— Singles by Grimes, Johnston, B. Griffith and Fournier, with Neis 'double to the left centre wall, all off Cooney in the 8th inning, gave Brooklyn four runs and enabled it to defeat Boston, 5 to 2, yesterday. Grimes held the home team to five hits. The score:

Brooklyn	000 000 140	5	8
Boston	000 010 001	2	5

Grimes and Hargeaves; Cooney, Genewich, Batchelder and E. Smith.

Pitched Fine Ball.

PHILADELPHIA, Oct. 3.—(Canadian Press.) — Burns, a recruit, pitched fine ball for Philadelphia yesterday, enabling the home team to defeat Washington, 6 to 1.

Not a hit was registered off Burns until the fifth and the Senators were blanked up to the eighth. By bunching hits in the sixth and eighth, the Athletics won the game with little trouble.

Washington	000 000 010	1	7
Philadelphia	000 002 04x	6	10

BASEBALL SCORES

AMERICAN LEAGUE.

Detroit		7	14
Chicago		5	13

Dauss and Bassler; Lyons and Crouse.

Cleveland		5	4
St. Louis		1	13

Smith and Myatt; Vangilder and Collins.

Washington		1	7
Philadelphia		0	10

Mogridge and Ruel; Burns and Perkins.

NATIONAL LEAGUE.

Brooklyn		3	8
Boston		2	5

Grimes and Hargraves, Cooney and Smith.

WILL NOT RACE ZEV AGAINST COLT MY OWN

NEW YORK, October 3 (Canadian Press). — Harry F. Sinclair, owner of Zev, declared yesterday afternoon in a statement that he would not race his colt at a mile and a half against My Own to determine which should represent the United States in the international race against Papyrus.

The original proposal of Sinclair's trainer, S. C. Hildreth, for a race at a mile and an eighth next Saturday, was rejected by Admiral Grayson.

Mr. Sinclair's attitude was interpreted as removing the likelihood of a final trial race, unless Admiral Grayson should consent to the shorter distance.

When declining the issue now at a mile and a half, Mr. Sinclair said he would be ready to race Zev against My Own at that distance after 20th October, the date of the international race, regardless of which horse is chosen to meet Papyrus.

BIG LEAGUE LEADERS

Men Who Are at Top of Several Angles that Win Games in the National and American.

The leaders in the two major baseball leagues to date are:

Batting—Hellmann (Det.) .398; Ruth (N.Y. Am.), .387; Hornsby (St. L. Nat.), .385; Wheat (Brook) .378; Speaker (Clev.) .372

Home runs — Williams (Phila. Nat.), 40; Ruth (N.Y. Am.), 38; Williams (St. L. Am.), 29; Fournier (Brook.), 22; Meusel (N.Y. Nat.), 19.

Run-making —Ruth (N.Y. Am.), 145; Speaker (Clev.), 122.

Base stealing—Carey (Pitts), 49; Collins (Chic. Am.), 46.

Pitching —Luque (Cinci.), won 27, lost 8; Ryan (N.Y. Nat.), 16 and 5; Pennock (N.Y. Am.), 18 and 6; Jonec (N.Y. Am.), 21 and 8; Scott (N. Y. Nat.), 16 and 7.

ROYALS FOR GALT.

Riverdale Champions Meet Terriers in Ontario Senior Ball Finals.

TORONTO, Oct. 3.—Royal Canadians leave for Galt tomorrow morning, where in the afternoon they meet the Terriers in the first game of the Ontario baseball finals. The return game will be played at Scarboro Bach on Saturday at 3 p.m. Geo. Drysdale, the clever southpaw who won in Belleville and Port Dalhousie, will likely be sent against Galt, and judging by past performances will likely give the Galt team some trouble. A large crowd of supporters will accompany the Royals.

MAY SIDESTEP GERMAN CRISIS

Socialists are Prepared to Make Few Concessions.

LONDON, Oct. 3, Canadian Press. —There is a possibility that the German ministerial crisis will be avoided inasmuch as United Socialists have said that they were prepared to make a few concessions, says an Exchange Telegraph despatch, from Berlin to-day.

The Nationalist party has requested the appointment of Minoux, the managing director of the Stinnes concerns as Minister of Finance, in place of Herr Hitferding.

The Socialist group in the Saxon district has decided to invite communists to join the government on condition that they recognize the constitution, the despatch adds.

HEAVY SHIPMENTS ON THE LAKE GRAIN LINE

FORT WILLIAM, Ont., Oct. 3.—Nearly two and a half million bushels of grain went down the lakes yesterday in eleven boats and there are thirteen now here loading grain. During the four days, from Saturday, to Tuesday, inclusive, the fleet has taken out eight million bushels, an amount that is about equivalent to that which is coming down from the west. Two boats are in the harbor waiting orders, no charters being yet available for them. The elevators complain of being greatly delayed by the amount of weed seeds in the grain that is coming here, some passe having from ten to twelve per cent. dockage.

CANADIAN ARTISTS ARE FINDING WORK

MONTREAL, Oct. 3.—(Canadian Press).—An increasing employment of Canadian artists for commercial and advertising purposes, instead of getting such work done in New York by American artists, unacquainted with Canadian conditions, was reported at the annual meeting of the Artists' Guild of Canada, which was held here yesterday.

In his annual report, the president, A. C. Valentine, showed that a highly successful year had been accomplished. The financial report showed that the year closed with a comfortable balance in the bank.

TUG-OF-WAR IS FATAL TO COLGATE STUDENT

UTICA, N.Y., Oct. 3.—En route home on one of the fastest steamships, Mr. and Mrs. William Burke, of Summit, N.J., lost a race with death when their son, William Burke, Jr., 17 years old, a Colgate freshman, died at the Colgate infirmary, from injuries received in a tug-of-war between lower classes last Thursday.

Burke was anchorman and tied the rope about his body. The rival classmen won the event and dragged Burke and companions for a distance. Burke's stomach and intestines were ruptured.

His parents were in London when they learned of his illness.

YANKS ARE FAVORITES.

NEW YORK, October 3. Canadian Press. — The New York Yankees, despite their defeats at the hands of the Giants in the last two world's series, have been established as slight favorites in financial circles for the 1923 diamond classic. Several wagers were recorded in Wall street yesterday at odds of 6 to 5 and 11 to 10, on the American League championship.

A NEW SPEED LIMIT AT STREET INTERSECTIONS

TORONTO, October 3. Canadian Press. — Warning was issued to motorists yesterday by Chief of Police Dickson against driving at a speed of over ten miles an hour across intersections or around corners.

Cutting down of speed with which motors will be allowed to cross intersections, it is hoped, will prevent a great number of accidents.

Divisional inspectors have been instructed by Chief Dickson to notify the traffic men to arrest any drivers exceeding this new speed limit.

OKLAHOMA GAVE GOVERNOR HOOK

Fight on Invisible Empire Has Just Started Declares Walton.

OKLAHOMA CITY, Oct. 3 — (Canadian Press) — With virtually one-third of the State heard from late last night, it was indicated that the constitutional amendment to open the way for the State legislature to consider the official record of Governor Walton had swept to victory with the greatest majority ever recorded in an election in this State.

"The fight of the Invisible Empire has just started," said Governor Walton, in a statement. "I am still Governor of the State."

Opponents of Governor J. Walton scored a sweeping victory yesterday in the most spectacular election ever held in Oklahoma. The constitutional amendment empowering the State legislature to meet on its own call to consider impeachment charges against the Governor was passed by a decisive majority.

Indications early to-day were that the heaviest vote for a referendum election in the history of the State had been polled. While the future intentions of the Governor have not been made known, it is considered probable that he will seek through the courts to bar an immediate assemble of the legislature under the provision of amendment, and thereby test the validity of the election.

BODIES OF TWO BOYS FOUND WELLAND CANAL

ST. CATHARINES, Oct. 3 — (Canadian Press) — The bodies of both Willie and Norman Meek, aged 8 and 5 years, were yesterday found in the old Welland Canal. That of the older lad was recovered in the level above Lock Two, just as it was about to go over the weir at the Welland Vale Works, yesterday morning. The remains of the younger boy was located yesterday afternoon in the Canadian Henley course in the level below, 2 miles farther away, and four miles from the spot where they fell into the hydraulic raceway last Thursday.

HOLD OUT ON BECKETT.

LONDON, Oct. 3. — (Canadian Press.)—The morning newspapers to-day print the announcement that Joe Beckett's share in the stakes for Monday night's fiasco with Carpentier has not been paid the English fighter.

Major Wilson, the promoter of the contest, refused to give a reason for withholding the money.

COTTON PRICES JUMPED BUT FELL WITH CRASH

NEW YORK, October 3. Canadian Press. — Feverish speculation in cotton sent prices sky-rocketing 88 to 100 points soon after the opening of yesterday's market on the publication of a bullish government report against Liverpool cables.

The publication of government condition report one hour later, however, struck the market like a thunderbolt and prices crashed 155 to 185 points, or as much as $9.25 a bale below the earlier high levels as thousands of bales, representing long contracts, were thrown into the trading ring.

BILLIARD CHAMPIONSHIP.

NEW YORK, October 3. Canadian Press. — The entries of two foreign cue stars—Erich Hagenlacher, of Germany, and Eduard Horemans, of Belgium—were received to-day for the world's professional 18.2 balkline billiard championship, to be held here beginning October 29th.

WARSHIPS VISIT SWEDEN.

STOCKHOLM, Oct. 3.—(Associated Press)—Sweden has been host to more naval visitors from foreign countries during six weeks this summer than ever before within so short a period, and the people look on these courteous attentions as a sign of growing interest in the country's trade and political position in the north of Europe.

Ten countries in all have sent war vessels to Sweden, and ten different ports, including Stockholm, Gothenburg, and Malmo, have been visited. The U. S. cruiser Pittsburg has just left Stockholm, where its officers participated in the memorial services for the late President Harding. The U.S. battleship North Dakota was also in Swedish waters this summer.

THREE ROUSING CHEERS!

If you don't laugh at this, you'll never laugh! Harry Leon Wilson's Story from The Saturday Evening Post is filled with real 100 per cent laughs.

LAST TIME TO-NIGHT

And—
Bobby Vernon
in
"PLUMB CRAZY"

Thursday
"Red Lights"
A Mystery Melodrama

LAKEVIEWS PLAY FINAL GAME TODAY

Canadian Generals Meet Brockville at Napanee On Friday.

Lakeviews are playing the third game of the Junior finals with Niagara Falls at Hamilton this afternoon. Victoria Park is the scene of the battle. It was on this park that Maple Leafs and 2 in 1 played the first gave of the Juvenile finals.

Canadian Generals and Brockville meet at Napanee on Friday afternoon to settle their argument. The winner goes into the finals with Welland for the Intermediate championship.

NORTHERN WELLS LEFT TO WINTER

First Time Since 1920 That Cold Has Gripped the Deserted Oil Camps.

CALGARY, Alta., Oct. 2.—(Canadian Press).—When the deep-toned whistle of the big steamboat "Distributor" blew a sonorous blast on August 29, last, 53 miles below Fort Norman post on the Mackenzie River, the million dollar three-year northern adventure of the Imperial Oil, Ltd., came to an end. Aboard the steamboat there were loaded all the camp paraphernalia, a score or more of men—drillers, tool dressers, fireman and mechanics, dog teams, half-breed helpers, everybody right down to the camp cats and all outward bound.

Today the formerly busy oil camps at the edge of the Arctic Circle stand deserted.

The men, under the leadership of Dr. W. A. Richardson of Vancouver, who was in charge of the medical work and health supervision at the camps, reached Calgary from Edmonton on Sept. 15, and dispersed to various destinations throughout Canada and the United States.

No one, not even the local officials of the Imperial Oil, Ltd., know the future plans of the big company with regard to its far north search for oil. But this is the first year since the northern drive started in 1920 that the camps have been entirely abandoned in the winter. Whether the drilling will ever be resumed is a matter that probably has not even been decided by the eastern directors themselves. At any rate, no oil has been struck except in the original "Discovery" well on the right bank of the Mackenzie River, about 53 miles north of Fort Norman, and just about 100 miles from the Arctic Circle.

Two other deep wells are drilled and came in "dry". They were located on Bear Island, just opposite the "Discovery" well and at "C" camp on the opposite or left-hand bank of the big river.

No Living Creature.

"Yes," said one of the drillers, "last winter seemed a long time up there, but we had signed on for the season so we just stuck it out for the drilling during the summer months. Are we glad to get out? I'll say we are. Believe me, that's going to be a lonesome country up there this winter. There's not a soul left at any of the camps, not even a dog. And the white population of Fort Norman will be just one man this winter, I believe. Last year there were seven counting the Royal Canadian Mounted Police contingent, but I believe they are due to come 'outside' this winter also."

The drillers, of course loyal to their company, would say nothing concerning the depth of the wells drilled or their state, but it was learned positively that the Bear Island well and the "C" camp wells are "dry" holes. The original "Discovery" well, rated by the company as a 100-barrel per day well, is still as good as ever, but there is no demand along the river for the oil to make it worth while operating.

In 1921, the company sent in a small but very modern and complete distillation plant to distill gasoline from the crude oil of the "Discovery" well. Gasoline manufactured from the crude oil of this well was used successfully by the Imperial Oil, Ltd., all-metal airplanes in their northern flights during the early spring and summer of 1921. Various "crashes" resulted in the abandonment of the aerial enterprise and the gasoline produced was then used in the motor boats. But the still was not operated at all during the present summer as it was found that the cost of producing the gasoline there was such it could not compete with gasoline brought in around the Alaskan coast to Herschel Island and to the mouth of the Mackenzie River by whaling vessels. This gasoline costs from $1 to $1.25 per gallon along the lower Mackenzie River, which gives some idea of the production cost of gasoline from crude oil in the far north when it cannot be sold in competition.

Putting in Time.

"How did we spend the winter months?" said one of the drillers. "Well, we were kept pretty busy cutting wood for fuel right through November and December up until January, and then we just put in the time till the days began to get longer. We did not have many storms up there and the cold was endurable, but there isn't much daylight in the middle of the winter. Besides, in the winter months, it seems to snow just a little every day and the skies are grey and overcast most of the short time that the sun is above the horizon.

"The first snow comes to stay about the 18th of October, as it did last fall and the big river freezes over solid about the first of November. It is running with slush ice for three weeks before that. I crossed it on good solid ice on November 10 last year.

"But the spring weather is fine. Right through the first of May, we had almost continual daylight. Even in April the long days begin and in the latter part of that month we found it necessary to use artificial light only about two hours of the 24 when we were running day and night shifts. Both last summer and this summer were fine, very hot weather through the middle of the summer and practically no rain."

A Happy Family.

The closing of the camps and particularly the departure of Dr. Richardson, will be a great loss to the far north. Dr. Richardson, stationed at Fort Norman, some 900 miles north along the river from Fort Smith, the northern boundary of Alberta, was the only doctor in that vast stretch of territory reaching on beyond there for another 500 miles to Herschel Island in the Arctic. All the medical and surgical cases up and down the river from Fort Norman outside of the company employees were brought to him for attention and he had a great deal of work to do which kept him busy.

"We were a happy family at the camp," said another of the drillers. "Not the slightest bit of trouble among the men all this year, and quite a few of them have got so used to the north that they won't feel at home outside."

LAWN BOWLING

The Lawn Bowling Club will hold a fruit competition to-morrow (Thursday) evening. Rinks will be drawn for at 7.30 sharp.

CROPS IN PHILIPPINES

MANILA, Oct. 3.—(Associated Press)—While optimistic reports of crop progress are pouring in from certain provinces, the pest control division of the Department of Agriculture realizes that it has hard work cut out for it during the coming season, if many regions of the Philippines are not to be laid waste by some crop pest.

The locusts are always in evidence, and their damages to crops run into the millions of pesos annually. In one or two provinces they have cut the sugar crop in half for two successive years.

A fungus disease of which little is known, is destroying vast areas of abaca, the plant from which hemp for Manila rope is made, and the source of the Philippines' principal wealth. The province of Cavite, one of the greatest hemp producing sections of the Philippines, has been swept almost clean of abaca. The plant pest control division of the department is investigating the plants and disease in the hope of finding some means for fighting it, but so far the only remedy has been to try to prevent its spread to other areas by strict quarantine.

Rice cut-worms, said to be a dangerous infection, have appeared in the province of Tarlac, invading more than one-half of the rice plantations in the municipality of Paniqui.

FOR EFFICIENCY.

Study drawings with the greatest care. Learn to read them and understand just what they mean. This is the secret of rapid, efficient and satisfactory work. Be sure to understand both drawings and specifications before touching a tool. An observance of this rule will not only save time, but prevent the waste of material and temper.

Bransby Williams the famous English character actor, now touring Canada as Peggotty, one of the two characters he plays in his production of Dickens' "David Copperfield", coming to the Grand Opera House for a matinee and evening performance, Saturday next, October 6.

Voters' List

The Municipality of the Township of North Monaghan, County of Peterborough:

NOTICE is hereby given that I have complied with section 10 of the Voters' List Act, and that I have posted up at my office in North Monaghan, on the 29th day of September, 1923, the list of all persons entitled to vote in the said Municipal Elections, and that such list remains there for inspection.

And I hereby call upon all voters to take immediate proceedings to have any errors or omissions corrected according to law.

DATED at Peterborough, the 3rd day of October, 1923.

BRUCE JOHNSTON,
Township Clerk, North Monaghan.
1d

WARRANT ISSUED

(Continued from page 1.)

if sacrifice of such assets is to be avoided. With respect to such assets the curator reports:

Eight per cent. of the capital stock of James A. Ogilvie, Ltd., Montreal, cost to the bank $225,000.

Advance to Elgin Development Land and Securities Co., Limited, $214,435.

Advances to Toronto City Estates Limited, $775,036.

Advances to County Investment Co., $787,887.

Advances to A. C. Frost & Co., Chicago, $1,856,301.

Investments in Port McNeill Timber Co., Limited, (Vancouver Island, $1,004,804.

Howe, Son Pulp and Paper Co., Limited (British Columbia, $975,026.

Advances and loans made in connection with South New Orleans Light and Power Co., $1,143,333.

and Investment Corporation, Montreal, $1,409,845.

The Double Liability.

In an interview after making his report public, Mr. Barker declared that he would not hazard an opinion as to what dividend would eventually be paid to the depositors. Neither could he say whether the shareholders would be called upon for payment of their double liability. These were matters for disposition by the liquidator.

The matter of an interim dividend of 25 cents to be paid by other banks was under consideration, but the machinery for payment had not been completed.

"How was the bank wrecked?" Mr. Barker was asked.

"Because it did not have sufficient assets to meet its liabilities," he replied.

Mr. Barker declined to say whether he thought the condition of the bank before suspension made way for criminal proceedings.

"That is a matter for the Government authorities," said the Curator.

Mr. Barker declared that he found the books of the bank, as books, were well kept. It was a matter for the Federal authorities to decide the other reports made to the Minister of Finance were in accord with the Act. It was a matter of opinion, he said, whether there was really a deficiency between the books and the returns made to the Government. It depended largely on the possibility of realising on sundry assets of nine million dollars which had to be further investigated and determined possibly by the lapse of time.

Mr. Barker was asked about the connection between the Home Bank and the British Dominion Holding and Investment Company of Montreal, which was reported to have owned ships in the rum-running business.

"There is nothing in the books of the Home Bank to indicate there were ships in the rum-running business," said the Curator.

"I am unable to say anything about that."

The Larger Loans.

Mr. Barker said that Grant Morden of Montreal, Edward Bristol, M.P., and the late C. D. Warren, president of the one-time Traders' Bank, were interested in negotiations for advances of $1,143,334 to the South New Orleans Railway Co.

The Curator thought that this would eventually realise more than the bank's investment in this concern.

It was Sir Henry Pellatt who obtained advances of $1,700,000 from the bank in connection with various real estate enterprises in Toronto, said the Curator. He thought these advances were well secured. He was unable to say just how far the directors knew of the advances.

This transaction originated with smaller transactions many years ago between the Home Savings and Loan Company, which preceded the Home Bank. It depended on the working out of these properties whether they would produce his amount.

Sir Henry Pellatt held the opinion that there would be a surplus of one million dollars over this liability on the properties in question.

The question of reported heavy sales of shares by H. J. Daly, president of the bank, and "others close to the president" was then taken up.

"I haven't investigated that," Mr. Barker said. "It is a matter for the liquidator. There is no evidence that the bank was advancing money against these shares."

Mr. Barker later added that it was a matter that should be gone into as a subject of careful inquiry."

Up to Government.

Although the report of the Home Bank failure, issued at noon to-day from the office of A. B. Barker, curator, does not recommend what course of action should be taken to decide whether to place the onus of responsibility, the curator and his solicitor, Mr. Glyn Osler, K.C., put the matter strictly up to the Ottawa Government. Messrs. Barker and Osler submitted themselves to a drastic cross-examination by twenty newspaper reporters present after the report was issued. Scores of times they gave the answer, "I do not know," when pressed for important information. They made clear, however, that the wrecked bank had not made adequate provision for losses during the past five years. Two copies of the report were handed to each newspaper and the Canadian Press. The first question asked was:

"What does your report disclose in relation to the last report to the Government in June?"

"We haven't attempted to compare it with the figures of the last report," replied Mr. Barker. "There is a deficiency accounted for there in to-day's report of $5,291,000. That is the estimated shrinkage in the value of assets. The difference arises in the liquidation of liabilities either by payment out of deposits or realization of securities, or the offset of the securities against claims. In regard to offsets there are many cases where the customer will have a deposit as well as a loan. In regard to the loan we will have an offset in respect to the deposits and the statement would show merely the net result of the loan so it would reduce the amount of loans and deposits by the amount of the loan."

"What was the shrinkage in deposits in the last 30 days before the bank suspended?"

"I don't think there were very many," said Mr. Barker.

"It was stated that there were about five millions withdrawn," the reporter suggested.

"I don't think they were significant," said the curator. He gave the deposits as $15,531,000, as against $19,000,000, but aded, "It should be remembered that there were a number of offsets."

"How much are depositors likely to get, judging from your valuation of the assets?"

"If you read the report you will find there are quite a number from among the nine million that we don't care to value. We have not had time to value them with the means at our disposal. There are substantial values in those assets."

Mr. Osler—"To considerable extent those values to-day would be a matter of opinion."

"Does this estimate of yours include the collection of double liability from the shareholders?"

"No, that is set out in the following page."

"How will it be possible to realize on the assets to make payments to depositors?"

Referring to the assets covered in the report, Mr. Osler said the amount mentioned were special assets. "The only way to state that is in this way," he said. "There are preferred assets amounting to $2,955,000, and the quick assets look as if they would realize $5,614,000, so that there is a balance of $2,600,000 available for the ordinary depositors. In addition there are special assets with a book value on page 3, including real estate fixtures, etc., which amount to $975,000."

Mr. Barker explained the advances to customers readily realizable amounted to $4,101,169. Those are merely the strictly banking assets that is our valuation of the realizable value of those loans, allowing to any shrinkage and cuts out anything bad or indifferent.

"Does this estimate the double liability?"

"No, we have not treated that in our report at all," Mr. Osler. "That is not for the curator to deal with now."

"Would you make an estimate of the final dividend which may be paid depositors?"

"I could not do that it depends on the realization of the assets."

"Then the deficit of two and a half millions will not require the double liability?"

"That deficit may be increased by losses on special assets," put in Mr. Osler.

"Then the losses may be nine million?"

"No, I would not say that nine million is the book value of these assets."

"We made out a balance sheet for August and when these advances are realized, what deficit there is, will have to be added to the Home Bank deficit," explained Mr. Barker.

"Were the books in good condition?"

"Yes."

"When will depositors get first payment and how will it be made."

"I don't know. There is a certain amount of mechanical work to be done. When it will be completed I can't say."

SEND MONOLISH TO N.Y.

BRUSSELS, Oct. 3.—(Associated Press)—A monolith of Soignies stone containing Belgian earth taken from the site of the monument to native heroes in the great war, will be the contribution of Hainaut Province to the tri-centenary celebrations of the founding of New York, which have been tentatively set for 1926. This was announced at Mons, following a meeting of the Provincial Council of Hainaut, at which the necessary credits were voted.

In a cavity in the monolith will rest an iron box, containing the sacred soil. A parchment telling of the decision of the council and chronicling Hainaut's war record will be included. A special delegation of Americans will bring the relic from Mons to New York.

THEATRES

AT THE CAPITOL.

A mystery photoplay of unusual type is Goldwyn's "Red Lights," coming to the Capitol for three days, starting Thursday, directed by Clarence G. Badger, from the Edward Rose play, "The Rear Car," in which Richard Bennett and Taylor Holmes were starred. In it a half-crazed inventor discovers a means by which he can project his voice by using red lights. He makes use of his discovery to terrorize the abducted daughter of his brother who had won the girl both men loved. The girl hears mysterious warnings and threats issuing from balls of red light which hover about her room in the Ambassador Hotel in Los Angeles and on the Overland Limited on which she is travelling back to her father. The girl escapes death at the hands of Ezra Carson, her uncle, and Kirk Allen, an unscrupulous lawyer, through the intervention of the "crime deflector" whom her lover John Blake, has engaged to protect her.

The picture contains thrill upon thrill of a most surprising kind. To tell them in advance would take away from one's enjoyment of the film. The melodramatic pseudo-scientific story contains much comedy, but it is through its attacks upon the spinal column and the nervous system that it reaches its highest point. Nothing so thrilling, it is stated, has been done in the films before. The "crime deflector" is a new sort of detective who prevents crime.

The cast is a most capable one. Raymond Griffith cast the part of the crime deflector, Marie Prevost that of the abducted daughter of a railroad magnate about whom all the mysterious and thrilling events centre. Others in the cast are Alice Lake, Johnnie Walker, Dagmar Godowsky, William Worthington, Frank Elliott, Lionel Belmore, Jean Hersholt, Charles B. Murphy and Charles B. West, not to speak of a gorilla, which appears as itself.

The action of the picture takes place in Los Angeles, on board an eastbound express train and at Carisso Gorge on the Mexican border.

To-night, "Ruggles of Red Gap" will be shown for the last time.

AT THE GRAND.

For the past quarter of a century the name of Charles Dickens has been coupled with that of Bransby Williams, who has set many of the famous novelist's characters to life on the stage. Refusing many tempting offers to go to the United States, Bransby Williams has brought his company and production of "David Copperfield" to Canada and is making a tour out to the West Coast. Next he will arrive here in this city and present the play at the Grand Opera House for a matinee and evening performance on Saturday next. Mr. Williams will play the roles of Peggotty and Wilkins Micawber. Two more dissimilar characters it would be hard to find. Bransby Williams is a "star" among "stars" in the theatrical world, so we may be sure that what we shall see during his visit here will be the very best of British humor and British stagecraft. He was presented this production of "David Copperfield" in all the large cities in the British Isles, where it was welcomed by the public with eclat. The Canadian tour was recently opened in Montreal, and it is on record there that never before in the history of that theatre has a play been presented that has so stirred the emotions of the audience as did "David Copperfield," and what one part of the Dominion says to-day another corroborates to-morrow. The box office opens to-morrow morning at 10 o'clock.

AT THE ROYAL.

"PRODIGAL SON" CLOSES ENGAGEMENT TO-NIGHT.

Hall Caine's novels are all pretty strong stuff, so much depth that it is surprising that the film adoption has so closely followed the printed version. Most American producers nowadays change a novel around to suit their own ideas or requirements, or to suit the censor. The "Prodigal Son" is well done and the company visited Iceland, England, France and Italy to get exact backgrounds called for. Our only fault with it is that it is too sombre, but then——, Hall Caine wrote it and none of his works are very cheering. It is evidently liked by the majority of playgoers, as the Royal has been playing to large crowds with this production. It will be shown to-night for the last time.

"MASTERS OF MEN" BY MORGAN ROBERTSON ROYAL TO-MORROW

"Masters of Men," by Morgan Robertson, the world's most noted writer of sea stories, is to be shown at the Royal Theatre Thursday, Friady and Saturday. Critics have unanimously acclaimed this picture as the greatest sea story ever screened. The picturization by C. Graham Baker has retained loyally the atmosphere of the novel by America's master teller of sea stories and Vitagraph, who offers it, has provided a lavish production, with an all star cast.

"Masters of Men" tells the story of an American boy who accepted the shame of another's crime that he might protect the girl he loved from humiliation. Branded in his home town as a thief the lad runs away and joins the United States navy. While on leave he is shanghaied and suffers the brutality accorded to men before the mast on board of a four master sailing the Spanish Main. How he effects his escape and aids in the destruction of the Spanish fleet at Santiago provides a thrilling drama which holds interest throughout every foot of the screening.

There are four principal parts, as the story involves the love affairs of foru young people. Earle Williams, one of the most popular stars of the screen, plays Lieutenant Breen, the officer who assists Dick Halpin (played by Cullen Landis) to win back honor and manhood. Pretty Alice Calhoun who has been starred in many Vitagraph productions, and Wanda Hawley, long a popular star, play the chief women's roles.

It is a picture of types and of vivid realism. The selection of types is said to have been perfect, particularly of those actors who play brutal hard fighting men who comprise the crew of the "Mary Earl." Dick Sutherland and Jack Curtis who play the mate and captain of the four master, are known to fans as the most brutal looking actors in motion pictures. They give realism to Morgan Robertson's description of the brutes who made life a hell for men before the mast.

"Masters of Men" should provide excellent entertainment at the Royal Theatre.

YOU'LL BE SURPRISED!

IT'S COMING

It cost a fortune--but it is worth it!

It took a year to make but it was worth waiting for.

A mad whirl of life, love and luxury.

ROYAL!
ROYAL ROYAL
YOU'LL BE SURPRISED

GRAND | *SPECIAL ATTRACTION SAT'DAY, Oct 6* | Now playing at the Royal Alexandra Theatre, Toronto

THE EMINENT CHARACTER ACTOR

Bransby Williams

AND HIS ALL-ENGLISH COMPANY IN CHARLES DICKENS' MASTERPIECE

"David Copperfield"

DIRECT FROM THE OLD COUNTRY,

BOX OFFICE OPENS TO-MORROW, THURSDAY.

PRICES:

EVENING - - - - - - 50c to $2.00
MATINEE - - - - - - 25c to $1.50

Mail Orders for this special attraction will be filled in the order in which they arrive. Mail Now.

ELABORATE SCREEN FEATURE IS COMING

"Merry-Go-Round" is coming to the Royal Theatre.

The elaborate Universal Sutter-Jewel spectacle film which was months in the making and cost an impressive figure, will be the local theatre's attraction beginning Monday next.

"Merry-Go-Round" is a dramatic love story involving a poor girl of the Prater, the Coney Island of Vienna, Austria, and a high-born count who goes to the Prater and courts the girl while pretending to be a "necktie salesman."

War, sublime and terrible, wrecked the imperial glory of Austria, but it helped free the jurious thought and military philosophy which kept its under classes tied down to misery for centuries before 1914.

It is on the basis of the social change just after the recent world war that the plot of "Merry-Go-Round" is built.

Norman Kerry, Mary Philbin, Cesare Gravina, George Hackathorne, George Seigmann Dale Fuller, Maude George, Spottiswoode Aitken, Dorothy Wallace, Sidney Bracy, Albert Conti de Cedassamere, Maurie Talbot, Edith Yorke, Lillian Sylvester and other noted artists of the screen tak part in the moving scenes of the story.

ROYAL To-Night at 8

Your Last Chance to see Hall Caine's Famous Novel

"THE PRODIGAL SON"

Produced in England, Iceland, France and Italy

THURSDAY - FRIDAY - SATURDAY

"Masters of Men"

THE GREATEST SEA PICTURE EVER SCREENED

A Boy's battle upward in the world's most terrifying school--the hell-hole forward on a sailing ship!

A vivid realistic drama of LIFE, ADVENTURE and LOVE, Among the gamest youth in the world the Blue Jackets of the Navy.

MOTHERS:---Send your boys to the Saturday Matinee, It there ever was a lesson in courage and manliness. This is it.

Added--Buddy Messenger in a Baseball Comedy
"BUDDY AT THE BAT"
and Jack Mulhall in "THE SOCIAL BUCCANEER"

2 SHOWS SATURDAY NIGHT AT 7 and 9 We'll Need Them WATCH

Chiropractic

The Efficient Way to Health and Happiness

THE bright sides of life are always visible when we have our health. Life's pleasures depend upon our ability to enjoy the good things which we have.

The full measure of that enjoyment is dimmed when our physical condition becomes deranged.

Appetite, pep, sleep, work and play suffer accordingly. But it is good to be alive when you do feel fit.

Only then is it possible to maintain a keen interest in the good things of the world.

Thousands who formerly suffered are now enjoying health. They were not blinded by custom, superstition or prejudice, they lifted the veil of skepticism to look into the wonderful results obtained by Chiropractic.

What greater argument could there be for the science that removes the cause of disease without the aid of surgery or drugs; that promotes health and efficiency; that helps the sick to get well and keeps the well fit.

IF YOU ARE NOT ENJOYING GOOD HEALTH GIVE CHIROPRACTIC A FAIR OPEN-MINDED INVESTIGATION AND PROVE ITS VALUE.

Dr. H. O. LANGFORD

CHIROPRACTOR

Bank of Toronto Chambers. Phone 2254

CONSULTATION FREE.

HOURS:—10-12 a.m., 2-4 and 7-8 p.m., (Excepting Tuesday and Friday afternoon when the doctor is at Lakefield.)

SPORT EXTRA

PETERBORO WON GAME WITH NIAGARA FALLS

Both Teams Played Good Ball in Play-off in Hamilton To-day—Story of Game.

HAMILTON, October 3 (By Staff Reporter). —The Niagara Falls, Central champions of Western Ontario, and the Peterborough Lakeviews, winners of the Eastern Ontario title, met at Victoria Park here this afternoon to decide the Junior Ontario championship.

Niagara Falls had a following of over 400 fans via special train and automobiles, the Mayor having declared a half-holiday for the occasion; while Peterborough's representation consisted of an even dozen—ten players, Manager Lebarr, and The Examiner representative.

The Falls pinned their faith upon Lefty Smith on the rubber, while Whitehouse was, of course, Peterborough's selection.

The umpires were Messrs. Hennessy and Jackson, of Hamilton.

The Petes won the toss, and took the field first.

The line-up:

Niagara Falls—Clark, 2b; Clunie, ss; Dumas, m; Arscott, c; O. Smith, p; F. Steele, 3b; Slinn, rf; Crossman, 1b; L. Steele, lf.

Peterborough—Cameron, ss; L. Lebarr, 1b; Moore, 2b; Whitlow, m; Collins, c; Whitehouse, p; Bradshaw, 3b; McIntyre, lf; J. Lebarr, rf.

First Innings.

Niagara Falls. — Clarke doubled through third. Clunie bunted and was safe when Whitehouse threw to third too late to get Clarke. Clunie stole second. Dumas fanned. Arscott bunted to L. Lebarr, who made a sensational one-handed catch and doubled Clark off third. No runs, one hit, no errors.

Peterborough— Cameron fanned. L. Lebarr grounded to Crossman. Moore bounced a hit over Clark's head. Whitlow walked. Moore died stealing third, No runs, one hit, no errors.

Second Innings.

Niagara Falls —Smith singled to right. F. Steele forced Smith at second, Cameron to Moore. Slinn walked. Crossman's roller hit Steele on the way to third and he was out. Hudson fanned. No runs, two hits, no errors.

Peterborough—Collins was out on strikes, the third one hitting him. Whitehouse singled past third and went to second on Arscott's low throw to first. Bradshaw popped to Clark. McIntyre fanned. No runs, one hit, one error.

Third Innings.

Niagara Falls—Clark singled past third. Clunie sacrificed and was safe when Lebarr dropped the throw, Clark going to third. Clunie stole second. Dumas flied to Whitlow, Clark scoring after the catch. Arscott fanned. Smith grounded to Lebarr, One run, one hit, one error.

Peterborough— J. Lebarr fanned Cameron lined to Smith, who threw him out at first. L. Lebarr was safe on Clark's fumble. Moore singled to right. Whitlow tripled to left, scoring Lebarr and Moore. Collins fanned. Two runs, two hits, one error.

Fourth Innings.

Niagara Falls— F. Steele reached second on Cameron's high throw to first. J .Lebarr lost Slinn's drive and the batter got three bases, Steele scoring. Crossman fanned. Slinn was caught between third and home on a squeeze play that failed. Hudson fanned. One run, no hits, two errors.

Peterborough — Whitehouse singled over second and went to second on Arscott's bad throw to catch him napping. Bradshaw fanned. McIntyre singled to short and stole second. J. Lebarr fanned. Cameron singled over second, scoring Whitehouse and McIntyre. L. Lebarr rolled to Clark. Two runs, three hits, one error.

Fifth Inning.

Niagara Falls — Clark hit left centre for the circuit, Whitlow misjudging the drive. Clunie walked. Dumas rolled to Whitehouse, Ascott hit to Cameron, who got Clunie at third. Smith fanned. One run, 1 hit, no errors.

Peterborough — Moore was safe on Clunie's fumble. Whitlow forced him at second. Collins fanned. Whitlow stole second. Whitehouse fanned. No runs, no hits, one error.

Sixth Inning.

Niagara—Steele singled to left. Slinn singled to right, sending Steele to third. Slinn stole second. Crossman fanned. Bradshaw threw out Hudson. Cameron tossed out Clark. No runs, two hits, no errors.

Peterborough—Bradshaw was called out on strikes. Smith threw out McIntyre. Lebarr fanned. No runs, no hits or errors.

Seventh Inning.

Niagara Falls—Clunie fanned. Dumas fanned. Arscott flied to Whitlow. No runs, hits or errors.

Peterborough—Cameron flied to centre. L. Lebarr got two bases when Hudson dropped his fly to left. Moore singled to left, Lebarr stopping at third. Whitlow singled to right, scoring Lebarr and Moore, and going to third when Slinn let the ball roll through. Collins hit over first base for a home run, scoring Whitlow. Whitehouse singled through the box. Smith retired from the box, Hudson replacing him. Bradshaw popped to Steele. McIntyre singled through short, and Whitehouse was caught off second. Four runs, four hits, two errors.

Eighth Inning.

Niagara Falls—Smith tripled to right. Steele singled over second, scoring Smith. Crossman hit to centre for a home run. Moore replaced Whitehouse whose arm was lame, the latter going to second. Crossman fanned. Hudson was hit. Clark fouled to Bradshaw. Clunie rolled to Lebarr. Three runs, three hits, no errors.

Peterborough—Halliday batting for J. Lebarr walked. Cameron forced him at second. L. Lebarr fanned. Cameron stole second. Moore walked. Whitlow singled to centre, scoring Cameron. Collins singled past first, scoring Moore and Whitlow. Three runs, two hits, no errors.

Ninth Inning.

Niagara—Dumas singled back of second. Arscott forced him at second, Cameron to Whitehouse. Arscott stole second. Smith flied to Halliday in right. Steele fanned. No runs, one hit, no errors.

Final Score.

Peterborough	11
Niagara Falls	6

RUHR RAILROADS' TRAFFIC IMPROVES

COLOGNE, Oct. 3.—(Associated Press).—Constant improvement, in efficiency and economic results, in the operation of the German railway system in the occupied areas is pointed out in statistics tabulated by French officials. Every month, according to these statistics, shows an unanticipated increase in the number of passengers carried and merchandise transported, as well as additional trackage brought under the control of the occupation authorities.

In order, however, to obtain an accurate perspective of what this railway system, one of the most complicated in the world, was like before the occupation as compared with its present status—undoubtedly greatly improved within the past few months—it is necessary to compare it as it is to-day not only with what it was a few months ago but also with what it was before it was taken over by French and Belgian administrators.

From trustworthy figures the following comparisons are made:

Trackage: In March of this year the occupation authorities were using 865 miles of track, and in July —the latest month on which figures are available—they were using 2,130 miles. The whole system in the Rhineland and Ruhr occupied areas, as operated by the Germans before the occupation, consisted of 7,150 miles of track. Since very few miles are still being operated under German management, therefore, some 5,000 miles of track are still rusting.

Personnel: In March 11,080 French and Belgian train operators, six German trainmen and 2,360 German auxiliary workers were employed on the occupied system; or a total of 13,446 persons. In July, 19,383 French and Belgian trainmen, 357 German trainmen and 9,224 German auxiliary workers—a total of 24,964 persons—were employed. Before the occupation the total personnel, including officials and workmen, amounted to 267,000. Of this number, about 200,000 have left the occupied area, or have been expelled, leaving about 65,000 former employes still in the occupied zone to do whatever emergency work they can.

Passenger Traffic: In March 600,000 passengers, including German civilians and military travellers, were carried on the trains, whereas in July the passenger traffic had increased to 2,410,000 persons, of whom about two-thirds were German civilians. This, of course, was despite the German edict, tacit or formal, against the use of French trains by German civilians.

During the months of October, November and December, 1922, the passenger traffic over the German-managed lines, judging from the number of tickets sold, amounted to 97,254,000 persons, making the monthly list of passengers about 32,418,000, as compared with 2,410,000 carried on the French trains during July, 1923.

LOCALS

The Elizabeth Bell Auxiliary of St. Andrew's church will hold a tea and sale at the home of Mrs. E. W. Crawford, 304 Maitland avenue, on Wednesday, Oct 3, from 4 to 6 and 8 to 10.30 3d-79-3815.

DR. T. P. McCULLOUGH,

Eye, Ear, Nose and Throat Specialist, 166 Brock St. Phone 36W. dtf

W. LAWSON

Piano Tuning and Repairs. 20 year's experience. 533 Chamberlain street. 'Phone 1953W. 3d 98 3792

HAROLD DUNFORD'S AUTO LIVERY.

Call 224 for Taxi and Auto Service. New Seven-Passenger Studebaker in Service. 78d-199

A SOCIAL TIME

The St. James' Ladies Aid invites all those who assisted at the tent at the exhibition to come to the meeting on Thursday, October 4th., at three o'clock and have a social time.

MATHILDE MASSON,

Graduate of Laval University, Quebec, and Conservatory of Toronto, Teacher of Singing and Piano Playing, Studio, Conservatorp, Telephone 355. 10d79 3742

FOR BETTER HEALTH

Consult DR. LANGFORD, Chiropractor. Office, Bank of Toronto Chambers. Hours—2-4 and 7-8 p.m. 10-12 a.m. on Tues, Thurs. and Sat. d.t.f.

FOWLER'S OPTICAL PARLORS.

Everything that is new in Shell Spectacleware, we have. See us before buying. A. A. Fowler, Phm.B. Eyesight Specialist, 373 George St. dtf.

HARDWOOD AND MIXED WOOD

½ cord 12" Dry Hardwood ..$7.00
½ cord 12" Dry Mixed Wood ..$4.75
H. H. Dinsdale, 'Phone 153
191 1-2 Charlotte Street dtf

MOTOR 'BUS FOR HIRE.

The fifteen passenger Stoney Lake 'Bus may be had for private trips at reasonable rates. 'Phone 5, Lakefield. M. P. Kennedy, Mgr. 6d-82-3808

When the price of good tea is high, many poor cheap teas are offered to the public. Those that buy them learn to their sorrow that prices does not indicate their cost. To the pound more satisfying and flavory cups can be brewed from a fine tea like "SALADA," hence its real economy in use.

AUTO TOPS

Curtains and Cushions recovered and repaired. Celluloid (Mica) and glass windows installed and repaired. Address Rear of 464 George street, Peterboro. G. R. McCrea. 52d 103

AUCTION SALE

Friday, 1.30 p.m. at Hancocks of fumed oak, dining suite, china cabinet, oak bedroom suite, mahogany dresser, kitchen cabinet, refrigerator chest of drawers in Birdseye Maple, three couches, seven beds, etc. Extra large sale. 2d 79 3828

I.O.D.E. TEA.

Come to the tea under the auspices of the 57th Chapter, at the home of Mrs. Roebrt Neill, 359 Hunter street, from 3.30 to 6 p.m. Tuesday, Oct. 9th. Good music. Admission 25c. 3d-3-6-8-3835.

ALL SAINTS' HARVEST FESTIVAL.

The annual harvest festival of All Saints' Church will be held on Thursday evening at 8 o'clock. The special preacher for the occasion will be the Rev. Canon Marsh, of Lindsay. You are cordially invited to come to this service.

AUCTION SALE.

Of farm stock and implements, and other goods. I will sell by public auction, on Tuesday, the 9th of October, at two o'clock, on the farm known as W. Simpson's farm, west ½ of lot 4, concession 10, near Nassau, in Douro. Horses, implements, harness, potatoes, rigs, wagons, everything without reserve. F. J. Bullied auctioneer. 4d2 4 5 6 8 3826

MEETING ST. ANDREW'S W. M. S. POSTPONED

The meeting of St. Andrew's W. M.S., Circle Three, which was to have been held Thursday, Oct. 4th, has been postponed till Thursday, Oct. 11th at 7.30 p.m., at the home of Mrs. Jack Tremain, 498 Patterson street.

AN INVESTMENE SUPREME.

An investment supreme in denominations of $100-$500 and $1000 Dominion of Canada Refunding Loan. In addition to bonds offered for cash holders of Victory Bonds maturing Nov. 1st can now arrange exchange for new issue. Should further information be desired it will be a pleasure to call anywhere, city or country. Write or 'phone Reg. H. Turner, 543 George street, 'Phone 501. 24d 95 3729

ALL SAINTS A.Y.P.A.

The A.Y.P.A. of All Saints' church held their opening meeting for this season on Monday evening. After a short business session, the president, J. Hope, in the chair, a social hour was spent, when a musical programme was given, with vocal solos rendered by Mrs. R. Trotter, Miss Mamie Benor and Mr. E. Lewis, a violin solo by Roy Rome, and a reading by Mrs. H. E. Connolly. Light refreshments were served at the conclusion.

WINS ANOTHER TROPHY.

The All Saints' Athletic Association adds another trophy to their collection, in the form of the Huycke Trophy, city championship cup, won by Roy Lewis, who is an energetic member and promising all-round athlete. Lewis won the P[illegible] Trophy last year.

WRIST WATCHES

We are showing our new Wrist Watches in all the odd shapes.

If you are contemplating buying a watch now, or at Xmas, we will put aside any watch you may select until called for.

You will be surprised at the moderate prices these watches are selling for.

Priced from $10.00 and up

Warne Bros.
DIAMOND HALL
349 George Street

THE SUNBEAM CIRCLE.

All members of Sunbeam Circle No. 17, A.O.F., are earnestly requested to meet in the W.O.W. Hall on Friday evening, at 7.30 p.m.

MANLEY BROS.

General Carting, Local and Long Distance Hauling. 'Phone 855W.—206 Lansdowne Street. 48d-w-s-127-1415

VIOLIN.

Mrs. Ernest Gilchrist, pupil of Mr. Donald Heins, of Ottawa, will take Pupils starting on the Violin at her home, 53 Lock Street. Telephone 1518J.

JUST TO REMIND YOU.

Be sure and come to Murray Street Baptist Church tonight for the first address in Dr. C. W. Rose series of talks on the Fundamental facts of the Christian Religion.

PANELS FOR PHONOGRAPH RECORDS.

A six by ten-inch panel may be cut from an old 12-inch phonograph record. To do this use a hot knife. The holes shuld be punched with a hot rod

COMING

The Renowned Rhondda Welsh Male Glee Singers—A chorus of sixteen perfectly blended voices, presenting solos, duets, trios, quartettes, double quartettes, choruses and glees. Hear them at Murray Street Church Oct. 10th. Tickets $1.00. 1d

RESTRAINING ORDER.

OKLAHOMA CITY, Okla., Oct. 3. Canadian Press. — A temporary restraining order preventing State Election Board from certifying returns from yesterday's social election was issued in the State District Court here to-day by Governor Walton.

TAX SCHOOLS ALIKE.

HONOLULU, Oct. 3.—(Associated Press)—Private schools in Hawaii conducted by nationals other than those of the Far East may be compelled to pay the tax of one dollar annually for each pupil enrolled, which was set by the alien language school laws adopted by the recent legislature, according to some legal authorities.

The situation has arisen because the Makiki Language School is incorporated and teaches English as well as Japanese. If this institution is compelled to pay the tax, the other private schools, conducted mainly by Americans and English, which teach any foreign language, must pay the tax, likewise, it is contended.

TO ENFORCE DRY LAW.

SAN LUIS POTSOI, Mexico, Oct. 3.—(Associated Press.)—First steps to comply with Article 119 of the Constitution of 1917, which provides that all states take measures against alcoholism, have been taken by the state of San Luis Potosi. Under a law just promulgated by the retiring governor, Rafael Nieto, the establishment of new breweries and distilleries is prohibited and existing plants are enjoined from increasing their capacity.

Ten per cent. of the liquor licenses granted by the municipality of San Luis Potosi will be cancelled yearly by lot, and the manufacture of liquor of high alcoholic content will be prohibited entirely after July 1, 1928. The law is being violently opposed.

T. AND I. NIGHT CLASSES.

REGISTRATION FOR ALL CLASSES WILL BE HELD THIS EVENING AT 7:30 P. M., AT THE OLD COLLEGIATE BUILDING ON MURRAY STREET. INSTRUCTIONS IN THE FOLLOWING SUBJECTS IS OFFERED: DRESSMAKING, MILLINERY, COOKING, COMMERCIAL ART, AUTO MECHANICS, ELECTRICITY, MATHEMATICS, MECH. DRAUGHTING, TYPEWRITING, SHORTHAND, BOOKKEEPING, HOME-NURSING, ENGRAVING. ADDITIONAL COURSES WILL BE PROVIDED IF REQUIRED AND ACCOMMODATION PERMIT. FOR PARTICULARS OF THE COURSE, CALL AT THE SCHOOL ROOM FROM 7.30 TO 9.30 P.M., WEDNESDAY, OCTO. 3RD.

THE USUAL DEPOSIT OF $2.00, RETURNABLE, MUST ACCOMPANY APPLICATIONS.

4d-80-3811.

Society

Mrs. Matilda McWhinnie left on Sunday last to spend the winter with her daughter, Mrs. W. G. Elliott in Vancouver.

HARVEST FESTIVAL IN ST. LUKE'S MUCH ENJOYED

At the service last night in St. Luke's Church the choir, under Mr. Wm. C. Thomson's direction, gave a fine rendition of Barnby's richly harmonised anthem, 'O Lord, How Manifold Are Thy Works" and Turner's Magnificat and Nunc Dimittis in F. The choir numbered about twenty-five fine voices, and with the proportion of male choristers in excess of former years, the necessary fullness of tone in the climax was more easily obtainable.

The soloist, Mrs. George Perks, with great beauty of tone and flexibility of voice, sang the recitative and aria from Haydn's "Creation," "With Verdure Clad," the inspiration of a "great master" nobly interpreted.

To sum up, there was nothing in the service to detract from the spirit of thanksgiving intended, which was evident in the hearty singing by the congregation of the appropriate hymns.

Mr. Thomson is preparing Maunder's 'Song of Thanksgiving" to be given as soon as possible in the church, and would like at least ten more voices, contraltos, tenors and basses preferred. Address him at 73 Robinson Street, East City.

PREPARING TO SEND MEN TO PARIS OLYMPIAD

MADRID, Oct. 3 — (Associated Press).—Spaniards interested in the athletic standing of their country are turning their eyes toward Paris and the Olympiad of 1924, and considering what should be done to secure the best possible representation.

A member of the Spanish Olympic games committee said recently he thought Spain's chances were good in nine of the 16 principal branches of sport; for the others he had little hope.

The sports in which Spain believes she has chances of success are lawn tennis, horse riding, polo, football, golf, hockey, yachting, fencing and rowing. Those in which she admits she is poor are boxing, wrestling, swimming, cycling, running and other field sports, winter sports and Rugby football.

Gabriel Maria de Lafitte, president of the Royal Athletic Federation of Spain, spoke recently with King Alfonso about the games. The King was much interested and said: "The government must be asked for support, but we must not rely solely on this aid. We must do what is being done in England and the United States and open a national subscription in which sporting clubs, lovers of athletics and the wealthy class should join freely. I shall be one of the first to subscribe and will also encourage others to do so. Spain should be represented properly in these games. The Spanish competitors must be trained thoroughly, and for this purpose funds are necessary. We must take practical means to find the money, and I think we shall be able to do so."

GALT LEADING IN GAME.

GALT, Oct. 3.—In the O.B.A.A. finals here between Galt and the Royals the score was 4-0 in favor of Galt at the end of the third inning.

WEDDING BELLS

WINDOVER—DAVIS.

A quiet wedding took place on September 26th at the George street Methodist church parsonage, when Ella J. Davis, daughter of Mr. and Mrs. Aaron Davis of Smith township, became the bride of Hugh V. Windover, son of Mr. and Mrs. Jas. Windover of Harvey. The ceremony was performed by the Rev. W. H. Young.

OBITUARY

ELSIE BROWN.

After five years' illness, there passed away in Nicholls Hospital this morning Miss Elsie Brown, aged 22 years.

The remains may be seen by friends in Belleghem's funeral chapel, from where the funeral will be held on Friday afternoon, 5th October, at 2 o'clock.

Rev. M. C. Mackinnon, of Knox Church, and Rev. W. E. Morrow, of Park Street Church, will officiate.

BIRTH

MONCRIEF.—At Nicholls Hospital, Oct. 2, to Mr. and Mrs. E. Moncrief, twin girls.

McNABB.—At Ottawa, Tuesday, Oct. 2nd, to Mr. and Mrs. J. A. McNabb, a son—John Joseph.

DEATH.

McNABB.—On Wednesday, Oct. 3rd, 1923, infant son of Mr. and Mrs. J. A. McNabb.

CONVICTS KILLED GUARDS

MADISONVILLE, Ky., October 3 —Canadian Press. — Four convicts of the state penitentiary at Eddyville, near here, shot and killed two guards, seriously wounded two others, and barricaded themselves in the penitentiary kitchen.

Hurrah! Girls! Y.W.C.A. Gymnasium Classes For Health and Fun.

OPEN A CHARGE ACCOUNT
WITH THE HOME FURNISHING COMPANY.

We sell furniture, house furnishings, carpets, rugs, stoves, and ranges, baby carriages, beds and bedding, etc. On easy weekly payments to suit you.

HOME FURNISHING CO
208 CHARLOTTE STREET.

WE GET THE MOST FROM YOUR FILMS
BOND'S DRUG STORE
Cor. George & Hunter Sts.

NIGHT CLASSES
IN THE
PETERBORO BUSINESS COLLEGE
COMMENCE
Monday, Oct. 15

The College Office will be Open in the Evenings of the Week of 8th October, to give full information and to Enroll Students.

It is hoped that all Young People interested will make it a point to call some of the Evenings mentioned so that everything will be arranged before Opening Night.

J. A. McKONE
Phone 589

WE SERVE IN A TACTFUL MANNER
BELLEGHEM'S
FUNERAL SERVICE
PHONE 85
AMBULANCE

Dr. Goodwin
Chiropractor
Palmer Graduate
106-106 Barrie Building
Lady Attendant 'Phone 431
Hours 10-12 a.m., 2-4 and 7-8 p.m.
Office closed Tuesday and Thursday Evenings.

Economy is the Easy Chair of Old Age

Gem Jars

CROWN OR PERFECT SEAL. ALL SIZES.

APPLES BY THE BARREL OR PECK.

Cauliflower, Cabbage, Spanish Onions, Crisp Celery, and All Seasonable Fruits and Vegetables.

White Clover Honey, Comb - - - 25c

Sh. Wheat	2 for 25c	Nevada Flour, 24-Lb.	83c
Corn Flakes, all kinds	10c	2 Lb. Shortening	35c
Puffed Wheat	2 for 25c	Pure Lard, Lb.	20c
Farina	4 Lbs. 25c	Machine-sliced Bacon	35c
Rolled Oats	6 Lbs. 25c	Choice Potatoes, Peck	40c
Corn Meal	6 Lbs .25c	Blue Rose Rice	3 Lbs. 25c

—RED ROGER, CONCORD, OR NIAGARA GRAPES—

FITZPATRICK & GERAGHTY

Charlotte and Park - 'Phones 492-2110
Rubidge and Dalhousie - 'Phones 481-2111

Sharon Glasses
Headaches? Then Eyeglasses

Any person having headaches should consult us about their eyes. Headache powders, etc., are not permanent cures. Eye trouble is the source of nearly all headaches, and they usually disappear when glasses are worn.

M. J. ROCHE
OPTOMETRIST
188 CHARLOTTE

"I heard a woman say, 'I wish I'd never see that old broom and dust pan again'."

—Mr. Electro-serve

THE Hydro cleaner has stood up under the test it has received in thousands of sanitary happy homes. With it you can clean the carpets and rugs and hardwood floors and draperies and curtains and upholstery and cushions. It has several appliances that make it versatile.

SERVICE
PETERBOROUGH UTILITIES COMMISSION
"DO IT ELECTRICALLY"
H.O. FISK, M.E.I.C., MANAGER
PHONE 1218

"It's Confidence that Does It."

Strictly Fresh Eggs

We have a Good Daily Supply of Strictly Fresh Eggs, per Dozen 40c

WEALTHY APPLES

Splendid for Cooking or Jelly, Peck 50c

Cauliflower, very choice 15c and 25c

Clark's Chicken Soup, tin	25c	MAPLE SYRUP AND SUGAR	
Clark's Boiled Dinner	25c	2½-lb. tin	70c
Glassco Strawberry Jam, lb. jar,	25c	5lb. Tin	$1.35
		10-lb. tin	$2.35
Kippered Snacks	3 for 25c	Gallon tin	$2.75
Sardines	2 tins 25c	Maple Sugar, lb. block	30c
Mackerel, tin	30c	Aunt Jemina's Pancake Flour, pkg.	20c

HOME OF CAMPBELL'S CREAMERY BUTTER

Porter S. White
334 GEORGE ST.
2 Phones 1960, 1961

A SPECIALTY STRICTLY FRESH EGGS

RED LIGHTS
—A mystery play that would puzzle Sherlock Holmes!
CAPITOL *Now Showing*

The Evening Examiner

VOL. LIII., No. 79 PETERBOROUGH, THURSDAY, OCTOBER 4, 1923 PRICE THREE CENTS

PROBABILITIES.
Fresh northerly winds, fair and cool to-day and to-morrow, with frost at night in many localities.

16 SOLOISTS
WINNER WORLD'S FIRST PRIZE
53 Choirs Competing in Pittsburgh, Pa.
Acclaimed Finest Male Voice Party Ever Organized

WELSH MALE SINGERS

Murray St. Baptist Church
WEDNESDAY EVENING **OCT. 10TH**
Admission - $1.00
Cunningham's Music Store, Porter S. White

CABINET WILL BE COMPLETED AT EARLY DATE

New German Cabinet will Be Smaller than Usual Chancellor Declares.

MUST ACT AT ONCE

BERLIN, Oct. 4—(United Press).—Chancellor Gustav Stresemann at noon to-day was completing his conversation for the formation of a new Government. It was expected the new "small cabinet" will be completed immediately so there will be little delay in Stresemann's plan to rush through his ambitious economic programme. Stresemann was said to believe that the greatest haste is necessary in beginning the work for the economic restoration of the Reich, to show the Allies he intends to increase Germany's earning capacity for the payment of reparations.

"The Chancellor feels he must act at once to free Germany's economic wheel from the mud in which they are now all but hopelessly buried," one of Stresemann's supporters said. Stresemann tendered his own resignation with that of his Coalition Cabinet to President Ebert early to-day.

It was immediately accepted and the President charged Stresemann with the formation of a new Government.

CABINET APPROVES.

PARIS, Oct. 4.—(United Press).—The Cabinet this afternoon unanimously approved the attitude which Premier Poincare has assumed toward Germany — that no proposals from the German Government are on thee table for consideration. The resolution adopted by the Ministers upheld Poincare's policy of neutral observation of the internal events in the German Reich.

All Germany's previous offers to France, the Premier explained, must he considered null and void, since they come from the Cuno Government, which no longer is in existence.

Officials withheld comment on the news of the fall of the Stresemann Government in Berlin early this morning, but it was indicated a new German Cabinet will meet the attitude Premier Poincare has maintained up to this time.

Any attempt to glue the tottering Coalition together, after the temporary compromise on the cardinal points of divergence, would have resulted in dubious makeshifts in the opinion of Reichstag leaders, as expressed now after the failure of recent efforts.

Although Chancellor Stresemann kept at his desk until three o'clock this morning, he was up early and took a long constitutional in the spacious park adjoining the Chancellery. Up to noon to-day, he had not made the slightest revelation of the plans he has in mind for carrying on.

SOVIET RUSSIA NOT RECOGNIZED

Labor Delegates Get Down To Business at Conference.

PORTLAND, Ore., Oct. 4.—(Canadian Press). — Action began here to-day at the annual convention of the American Federation of Labor, the resolutions all being in the hands of committees, and the preliminary business of the gathering having been disposed of. The defeat of the proponents of the resolution for the recognition of Soviet Russia in an attempt to have the resolution transferred from the Resolution Committee to the International Affairs Committee was interpreted by the leaders as a straw in the wind, showing the strength of the conservative element in the convention.

EXPRESS AGENT DEAD.

BROCKBILLE, Oct. 3.—(Canadian Press). — Arthur J. Courtice, aged 50, agent of the Canadian National Express Company here for the last ten years, died very suddenly late last night at his home. He is survived by his wife and three sons. Burial will be made at Oshawa.

THE WEATHER.

The rain last night totalled .11 of inch. The total for September in Peterboro was 1.65. This summer and fall there has been a decided shortage in the rainfall in a narrow stretch of country from here to Lindsay, while both north and south as well as east and west the rainfall has generally been much heavier. Even last month Apsley (forty miles north) had a total of 3.99 inches, as compared with the local 1.65.—W.P.

DANCE
COMET BUS WILL LEAVE CORNER GEORGE AND HUNTER AT 8.30, FRIDAY EVENING, FOR MILLBROOK DANCE. 1d

RESCUE FIVE MINERS FROM LIVING TOMB

First Thing Asked For Was Cigarette — Buried a Week.

FALKIRK, Scotland, Oct. 4.—(Canadian Press).—Five of the forty miners buried alive more than a week ago were brought to the surface in fairly good health to-day. The first thing asked for was cigarettes. The first day in the mine they had bread; since then nothing but water. They succeeded after the explosion in crawling to a ledge, where they got air and water. Others may be rescued.

SAY SOCIALISM IS UNTENABLE

And Would Strike at the Foundation of Britain's Greatness — Lord Birkenhead Speaks in Toronto.

TORONTO, Oct. 4.—(Canadian Press).—Rambling all the way from "The Five Clashing Colors" with which the youthful Disraeli was wont to adorn his person to success or failure of woman suffrage, the future of the British labor movement and his own and other relation to the Irihh question, Lord Birkenhead last night entertained an audience in Massey Hall with a potpourie of reminiscence, argument and prediction.

In one instance prediction hinged on argument that the British Labor movement was essentially serialistic and socialism was an untried doctrine. The British people, he said, was inherently conservative, hence the British electorate would not vote the Labor party into power.

The utmost in the way of probability was the return of a Labor government only when the Labor movement has been shorn of its distinctive economic creed.

As for Socialism, that doctrine was untentable he declared, and if implemented in practice would strike at the very foundation of that which had made Britain great.

One incident held more than a touch of the dramatic. The conference whih resulted in acceptance of the Isish treaty had just concluded. Said Birkenhead to Michael Collins, "I may well have signed my political death warrant." Collins' reply held the suggestion of reproofing, when he said, and I may have signed my actual death warrant."—"And we well knew that he had said Lord Birkenhead.

CROWN PRINCE RETURNS.

WIERINGEN, Holland, Oct. 4.—(United Press.)—The former Crown Prince of Germany returned to his home here Tuesday night after a trip to the mainland which was without any significance.

The Prince is kept under surveillance by Dutch authorities.

ZOO BURGLARS TRY TO STEAL DEADLY SNAKE

A New Type of Burglar Discovered by New York Zoo Officials.

EFFORT FAILED

NEW YORK Oct. 4.—Dr. William P. Hornaday, director of the Bronx Zoo said he would give a lot to know what possessed the man who tried to steal four deadly cobras from the east wing of the reptile house yesterday morning. Dr. Hornaday termed it a lucky failure.

The director said the four reptiles on which the visitor apparently had designs—two common hooded and two spectacle cobras—were healthy specimens of the Indian variety which annually took a death toll of probably 18,000 lives in its native land. He said he was particularly curious to know why the snake house prowler slighted the assortment of rattlers moccasions, pythons, boa constrictors and anacondas.

When Head Keeper John T. Tommey opened up yesterday he found in the rear of the cage of the cobras various tools, sawdust, splinters, burnt mach ends and the like. This led to the discovery that a hole had been bored in the tin-lined wooden door in the brick wall. Fortunately, cheesecloth had been stuffed into the hole, otherwise Dr. Hornaday was confident that a snake chase might even now be stirring the city.

Head Keeper Tommey also found a five-foot "snake stick' on the floor This stick was a long handled device along which a string operated a pincer attachment at the end, which snake handlers use as a sort of tongs to hold their charges at a safe distance.

Further investigation revealed that the intruder had attempted to cut through the plate-glass front of the cage, but had given up after his diamond glass-cutter had merely traced an arc in the lower corner of the glass. Tommey decided that he had then come around to the rear and started boring confident, he could snare the cobras with the "snake stick' and extract them through the hole.

Dr. Hornaday believed the intruder was both exper, and also familiar with the arrangement of the reptile house. He must have known, according to Dr. Hornaday that the snakes were worth only about $10 apiece, and that the Philadelphia Zoo was the only other market in this country.

POPULATION PANICKY FOLLOWING A QUAKE

PEKIN, Oct. 4.—(United Press). — A strong earthquake shock in Tokio yesterday threw the population into a panic, a despatch from Osaka said to-day. The people rushed into the streets as soon as the earth tremor began, fearing a repetition of the disastrous earthquakes of last month. The shock also was felt distinctly at Osaka.

GIRL INHERITS LARGE FORTUNE FROM RELATIVE

"Money Isn't Everything But it is Nice to Have Lot of It."

HOW TO SPEND IT

DETROIT, Oct. 4.—"The very first thing I'm going to do when I get my money," began Myrtle Torongue, the 19-year-old girl who has just received word that she has inherited $22,000, "is to fix the spring in our phonograph. It's been broken for months and I'm getting tired of winding it up."

"Then—let's see—I believe I'll buy a sport car. After that, I'll get just oodles of clothes and, oh, yes, mother and I are going to take a trip to California and—"

She stopped confusedly and frowned. Her sudden riches had become a tremendous burden. Then, her eyes sparkled once more.

"Why, I almost forgot! I'm going to give my sister, Josephine, enough money to finish her lessons in toe dancing. You know Josephine—she's just a year younger than I am—has always wanted to go on the stage and now is my chance to help her."

But Not Foolishly.

"But whatever I do, I won't spend my money foolishly," she added.

The telegram which informed Myrtle of her good fortune was from a Houston, Tex., attorney and read:

"You have inherited $22,000 from an uncle in Texas. Will get it about October 31. Full directions later."

The uncle, on whom Myrtle evidently made a $22,000 impression, is Eli Cousineau, an oil magnate. The only time she ever saw him, she says, was two years ago when he came through Detroit, on his way to Texas, to see some of his relatives. He stopped over but two hours, Myrtle says, but in that short time they managed to become fast friends.

Yes, Why Not?

"He was worth at least a million or two, so why shouldn't I have been nice to him?" says Myrtle covly.

So the entire Torongue household is quite hilarious, although sister Josephine knits her brow now and then, wondering why the gods of fortune did not single her out, too. The father, Alfred Torongue, sighs happily in the belief that his days of toil are numbered and Mama Torongue is contemplating the price of such household luxuries as a vacuum cleaner and an electric washing machine. Even the canary bird flits ecstatically from one perch to the other and the gold fish cut joyous capers in their bowl on the kitchen table.

Myrtle summarizes the situation with a delightful platitude.

"Money isn't everything, but it's awfully nice when you've got lots of it."

There are bees in some parts of the world whose honey is poisonous.

TEMPERATURE TAKES DROP LAST EVENING

A Drop of Forty Degrees Calgary and Winnipeg

TORONTO, Oct. 4.—(Canadian Press). — A drop of forty degrees in temperature from a maximum of 68 yesterday to a minimum of 28 last night was recorded in both Calgary and Winnipeg, according to the official readings of the thermometer reported to the Observatory here to-day. At Prince Albert, where as high as 74 was reached during the day, the mercury fell to 36. From Sault Ste. Marie to the Atlantic seaboard the lowest temperature during the night, reported to the Observatory, was 36 at the seaboard. Frost is predicted in many localities in the lower lake and Georgian Bay regions in Ontario, and in Ottawa Valley and Upper St. Lawrence to-night, with cool weather in Manitoba and little change in temperature predicted for Alberta and Saskatchewan.

THE STUDENTS AT A DINNER

Lord Renfrew had Chance To Inspect Manitoba Art Men in Full Regalia

WINNIPEG, Oct. 4. — (Canadian Press).—Great amusement was provided Lord Renfrew last night when the Art students of Manitoba University, in "evening dress and full war paint," marched to the home of Sir Augustus Nanton, where he was the honor guest at dinner and a dance in connection with the initiation of freshmen. The students extended greetings in the form of vociferous "Ijis," "Rip Rams" and songs in which merry allusions were made to the Royal guest.

Entering into the spirit of the students, Lord Renfrew left the brilliant ball-room for the verandah, and after shaking hands and chatting with several, asked the leaders to give all the Varsity students his good wishes.

In the course of the evening a number of dissatisfied British harvesters endeavored to make a representation to Lord Renfrew regarding getting transportation back to Great Britain. Through his secretary he agreed to meet representatives of the men this morning.

BANK CLEARINGS

Clearings week end 4th October, 1923—$926,603.
Same week last month—754,877.
Same week last year 747,663.
Same week two years ago—$751,149.

OLD MEDICINES.

Every six months it is a good plan to go through the medicine cabinet and throw away the most ancient remedies. Often medicines lose their efficacy by standing a long time, and others undergo chemical changes which make them unfit for use.

STATE TO TEST MOTHER'S LOVE IN HAREM CASE

Mrs. Bamford Called To Hear Daughters' Own Stories of Benjamin's Attacks.

HOPE TO BREAK HER

ST. JOSEPH, Mich., Oct. 4. — Mother love will be put to a test today when Mrs. Elisa Bamford, of the House of David, is confronted in the grand jury chambers by Ruth Bamford Reed and Gladys Bamford Rubel, her daughters.

Investigators hope that the Bamford sisters' rehearsal of their experiences in the alleged harem of Benjamin Purnell will shatter the mother's faith in the self styled seventh messenger" and dispel permanently the influence which he holds over her. Promptd by Cora Mooney and Mary Purnell, Mrs. Bamford publicly renounced her daughters Sunday. To-day there will be no Israelites with her at the meeting.

Whether Mrs. Bamford's love for her daughters is greater than her attachment for her spiritual overlord is highly speculative. The subpoena for Mrs. Bamford was drawn this morning. Last night Homer H. Quay, assistant attorney general, announced she would not be called, but his plans were changed this morning after a conference with Judge Harry J. Dingeman.

Reconciliation is Doubted.

The majority of those who have closely followed the recent fortunes of the nearby Gethsamane shake their heads at the prospect of a reconciliation between mother and daughters, for the memory of the former's verbal attacks when they met for the first time in two years in Sunday's raid is too recent history.

At that time Mrs. Bamford, her eyes aglow with the fanaticism, repulsed her daughters' attempts to embrace her, branded them as "scorpions who had brought shame on the colony by lying about Benjamin," and declared that she never wanted to see them again.

Ruth Bamford Reed and Robert her husband, went on the stand at the beginning of the day's activities. Mrs. Deed told again of the rites which she said were inflicted on her by the "Seventh Messenger" from the time that she was a little girl in short dresses, to October, 1922, when she says, she left the House of David in a delicate condition.

Her sister testified last night that Benjamin forced his attentions on her within an hour after she had been married to her present husband in the parlor of Shiloh.

Benjamin in South Bend?

That Benjamin is hiding in or near South Bend, just across the Indian border, is the theory of state investigators after William Berk, a Berrien County deputy sought unsuccessfully last night to subpena at the colony William Boyette, his son, William Boyette, Jr. and George Sassman who maintain a station in the Israelite underground railway system in the Indiana city.

(Continued on page 12.)

THE NATIONAL BANK SELL MARKS AS JUNK

Near Four Hundred Tons Of Paper Money is Disposed Of.

LONDON, Oct. 4. —(Canadian Press.) —The National Bank of Belgium has just sold 362 tons of German marks as waste paper according to a Brussels dispatch to "The Daily Express." Acquiring the money in a business transaction with Germany, the bank found that the stacks of marks had outgrown all safes and would need a new building to house them.

The offer of a junk dealer, who accepted the marks as usual waste paper rates, was 100 p.c. more than the cash value at present exchange.

DIRECTORS IN POLICE COURT

Cases Adjourned Until October 12th — Bail is Granted.

TORONTO, Oct. 4.— (Canadian Press.)—Adjournment till October 12th was made to-day in the cases against ten directors and officials of the suspended Home Bank. All appeared in court with their counsel and bondsmen except President H. J. Daly, who, it was stated, was detained through illness. A formal bench warrant was issued in his case, but it is understood that his bail will be renewed as it was for the others.

Following were the directors who appeared in court this morning: R. P. Gough, F. J. Russell, J. F. M. Stewart, S. Casey Wood, K.C., all of Toronto; C. A. Barnard, K.C., and Lieut.-Col. Clarence Smith, of Montreal. Also A. E. Calvert, acting general manager, Olean S. Smith, chief accountant, and Sidney H. Jones, auditor, all of Toronto.

When the name of Mr. Daly was called, T. P. Phelan, K.C., appeared to represent him and produced a certificate from Mr. Daly's physician to the effect that the president was ill at his Lake Simcoe home and was unable to appear.

"That certificate will not satisfy me," said Assistant Crown Attorney Murphy, who prosecuted. "And I ask for a bench warrant for Mr. Daly." "That's just adding indignity to these proceedings," said Mr. Phelan, "It's not at all necessary in this case."

"I say it is absolutely necessary," retorted Mr. Murphy, "and I want the bench warrant issued."

"Magistrate Jones consented to issue the warrant, but stipulated that it be not executed until Oct. 12th, when, if Mr. Daly is not in fit condition to appear in court, bail will be renewed.

Mr. Daly was bound over in the sum of $100,000, Mr. Gough in $100,000, Charles Barnard $100,000, F. J. Stewart $100,000, Lieut.-Col. Smith $50,000, S. Casey Wood $50,000, F. J. B. Russell $50,000, A. E. Calvert $25,000 ,Sydney Jones $50,000 and O. G. Smith $25,000.

WELSH MALE CHOIR HAVE FINE VOICES

Will be at Murray Street Baptist Church Next Week.

The Rhondda Welsh Male Glee Singers who come to Murray street Baptist Church on the evening of October 10th, are making a tour through Canada touching at some of the important centres, Beginning in Halifax a few weeks ago, they have come through the Maritime provinces and Quebec and are now entering Ontario.

They are receiving very favorable comment from the press. The Amherst "Daily News' of Amherst, N.S. of Sept. 15th ,states that the Rhondda chorus has been lauded by the press of the country as being something exceptional.—No one was disappointed." The Montreal Daily "Star' of Oct. 2nd under the caption "Welsh Male Choir Possess Fine Voices and Use Them Well", and among other things state:—"The Rhondda Welsh Male Chorus who sang at Windsor Hall, last night, showed their quality singing with excellent understanding and balance The use of the head tones by the first tenors produced a delightful effect.—The soloists were all possessors of fine voices and used them well. Mr. Richard Owen may perhaps be specially mentioned for clearness of enunciation and mention must be made of Mr. Walter Evans, the owner of a beautiful baritone. Choruses were magnificently sung and received as deserved."

WANTED — LABOURERS AT ONCE. APPLY BRINTON CARPET CO. 1d 80 3850

LETTERS FROM A MISSIONARY PARENTS HERE

Miss Luella Rorke Came Through The Japanese Earthquake Safely and Writes Home.

A TRYING TIME

Rev. S. J. Rorke of this city, has received the following interesting letters from his daughter, Miss Luella M. Rorke, who is a missionary in Japan, and fortunately a survivor of the recent disastrous earthquake. The following letters are addresses to various members of the family, and will be of interest to Miss Rorke's many friends.

Karuizawa, Sept. 3, 1923.

Dear Father: Yesterday I wrote a very hurried letter to mother, and posted it this morning. Now I have a chance to send a letter by a lady who is going to Kobe to-morrow, so I can not tell which will reach you first. However they are both intended to set your minds at rest. I am a very lucky individual to have all my possessions out of Tokyo.

I shall go on with the story from where I left off in mother's letter, though there is not much to tell. We spent another very bad night last night. There were not so many quakes but they were more severe than the night bfore. Twice we were all out of bed and down to the door with our clothes in our arms; in fact we did not undress entirely. The latter part of the night was quieter and we slept some. It was not entirely the fear of the quakes that kept us awake but the horror of the stories that we had heard and anxiety for Miss Robertson and her Japanese friends.

This morning's reports seemed to be worse and worse, but this afternoon a community meeting was called in the hall and a man who has been all over the ground, and only returned this morning at 9 o'clock, gave us a report. It was very interesting to us in some ways. He says that the higher parts of Azabu are not in a bad condition. There was no fire there and the damage in Tokyo was mostly due to fire. Our school is in about the highest place. Of course there is no definite news about it or Miss Robertson, as far as the foreign legations have been able to find, no foreigner has been killed. Besides Azabu there are two or three other parts of the city not much hurt but by far the larger part of the city is entirely wiped out and perhaps half a million people as well. The rest of the people are living in the streets. The fires are practically out now. About Yokohama little is known for certain. We thought the "bluff," the foreign section, is fairly safe. Another report said that only two buildings now remain standing in the city. We do not know. A tidal wave did much damage in Yokohama, and entirely wiped out Kamahura, Hayam and other coast towns. Fortunately the Emperor had been moved lately from Hayama elsewhere. We are very anxious and almost hopeless about Onuki San. We have just had another quite heavy shake. Onuki San is the young woman who is my personal helper this year—teacher, interpreter, etc. You remember I told you she was the choice of all our graduates to my mind; and to most of the others, too. She was in her home at Kamakura as far as we know. Unless they anticipated the wave there is no hope for her at all. Besides her our minds run over scores of others that we know and love in Yokohama and Kamakura. Many of our girls lived there. There is also the priest and his family of whom we haae become very fond. How many of our dear girls in Tokyo are gone, it is impossible to jecture. It is heart breaking to let one's mind dwell on it at all. However Miss Robertson's probable safety has lifted a great load off our minds and I think we will sleep some better to-night.

We are sending a cable from Kobe to the Mission Rooms. I hope you will soon hear of it. I think it reads "Workers safe, Robertson only in

(Continued on page 8.)

WEAVERS WANTED. GOOD WAGES. — APPLY AUBURN MILL, PETERBOROUGH. 6d82 3817

THE LADIES OF BRIDGENORTH CHURCH WILL HOLD A BIRTHDAY SUPPER IN THE BASEMENT OF THE CHURCH ON FRIDAY, 5TH OCTOBER, COMMENCING AT 6 O'CLOCK. GOOD PROGRAMME WILL BE GIVEN. ADMISSION: ADULTS 35c, CHILDREN 15c. 1d

MILLBROOK FALL FAIR. VISIT MILLBROOK ON FRIDAY, THE 5TH, AND SEE WHAT PROMISES TO BE A BETTER FAIR THAN USUAL. LARGE ENTRIES. THREE HORSE RACES. BIG ENTERTAINMENT IN THE TOWN HALL IN THE EVENING; ALSO DANCE IN THE ARMOURIES. 4d80 3818

FAILURES AFTER FIFTY GIVE PROOF THAT SUCCESS COMEBACK IS POSSIBLE

TORONTO, October 4. — When capricious Lady Luck flips the dominoes of fortune for an ill toss during the heyday of life, but brief stir is occasioned amid the affairs of men upon Youth's retrieval of victory by a solar plexus success come back.

No one says: "Poor fellow!"

Hope springs eternal in the young heart, the world contends. Therefore occasional buffetings during the journey's start are for the best. Setbacks but strengthen character. And there is still a chance, provided one is under 50.

Past this deadline, popular opinion has decreed that the step detoured from Fortune's highway can never again turn back nor face once once more toward the dreamland goal of heart's desire.

Exceptions to the edict but justify the rule, it is pointed out. And so few and far are these between that when one happens across the skyline a million pens bespeak the pluck of age and dangle it before the eyes of men as a shining example of fortitude in its battle against failure past fifty.—

* * *

Gold was not the ambition of Mrs. Mary McFarlane, 63, who prepared two trousseaus at two ages to marry the same man.

She has just left her home in Kansas City to wed Robert McFarlane, of Toronto, Can., a second time, after a separation by divorce from each other of over 25 years.

She was his bride the first time when 18. Four children were born of the marriage which made departure most difficult.

"It was a struggle with my pride," she says. "No one believed that affection could be rekindled from the dead sparks of my age. But love won out. And love is all. I am successfully happy."

* * *

Nor was age any handicap to Dr. Lafayette Ringle of Chicago, who bordering close on to 60, saw the fortune he had so laboriously accumulated by a generation of hard work slip out to sea when the jade of destiny whacked his wholesale surgical supply business and tossed it down like a house of cards.

LEFT TO RIGHT: FRANCIS M. "BORAX" SMITH, MRS. MARY McFARLANE AND DR. LAFAYETTE RINGLE.

The blow found Dr. Ringle at a disadvantage and sorely put for a rally because his health was poor and likewise all his reserve capital in a large Michigan fruit adventure had been wiped out in the same fell swoop.

But he did not sit back and repine. Action was his rally. And with a double hitch at his galluses the doctor sallied forth and brought back the argosy which had seemingly disappeared in the night.

To-day at 73, he is again master of the situation and merely smiles at the trick fate played on him. His philosophy summed up is this.

"Opportunity does not knock only once. It is constantly knocking. And no door should be barred to it merely because there is a silly superstition about the dead level age past which none may tread fo ambition."

* * *

As for "Borax Smith, creator of the huge borax industry in the United States and one of the most typical and picturesque characters of the west, his story is familiar to almost everyone.

When 65, Smith saw a fortune estimated at $20,000,000—the result of 40 years of hard work—turn to dross in his hands. The reverse left him destitute, and for a time it was said he had "disappeared."

During 1921, however, he staged as spectacular a comeback as his entrance into high finance had been in 1870, and to-day he is regarded king of the borax industry once more, and owns pretentious homes on either end of the continent purely because he had grit and dared to give the lie to the popular belief that for failures after 50 there is no hope.

FOR QUICK SALE.

FINE RESIDENTIAL LOT ON THE NORTH SIDE OF GILMOUR STREET

Located about half way between Park street and Monaghan road. Owner is anxious to dispose of same this week. Terms or cash.

TAYLOR & HOWDEN Real Estate 144 Hunter Street. Phone 11 6

BABY CARRIAGES, Etc.

FOR SALE — A ROUND WICKER baby carriage. Also 23 hens. Apply 252 Smith street, or 'phone 1137J. 3d-81-4495.

FOR ADOPTION

FOR ADOPTION —A BRIGHT BOY, 8 years old for adoption. Apply Examiner for address. 3d-81-4518.

HEALTHY BABY BOY FOR ADOPTION, 3 months old. For particulars, apply Mrs. Adjt. Smith, 515 King street.

ARCHITECTS.

W. & WALTER R. L. BLACKWELL—Architects. Office, Bank of Commerce Building, corner of Hunter and Water Streets. Telephones, Office, 1300J; Residence, 1272.

W. H. BARRY—Architects. Plans prepared for Monumental, Commercial and Domestic Buildings. Office, 539 Gilmour street. Phone 567.

BARRISTERS AND SOLICITORS

GORDON & O'BRIEN — Barristers, Solicitors, Notaries. Money to loan on easy terms. Special attention to Patents and Trade Marks Phone 219. G. N. Gordon, J. A. O'Brien.

S. T. MEDD—Barrister, Solicitor, Notary. Office over the Dominion Bank, corner of George and Simcoe streets. Telephone No. 22. Private funds to loan at current rates upon easy terms.

PECK, KERR & McELDERRY, Barristers Solicitors and Notaries. Office, Water street, Peterboro. Money to loan at the lowest current rates of interest on easy terms of payment. E. A. Peck, F.D. Kerr, V. J. McElderry.

O'CONNELL & CORKERY, Barristers, Solicitors and Notaries. Money to loan at the lowest current rates of interest. Daniel O'Connell, John R. Corkery. Hunter street, two doors west of the Post Office.

DUMBLE & JOHNSTON—Barristers, Solicitors, etc. Office, over the Toronto Savings and Loan Company, George Street. D. W. Dumble, K.C., W. Johnson.

A. E. DIXON—Barrister, Solicitor, etc. Office, Hunter and George streets. Entrance next to Madill's drug store.

HALL & HALL—Barristers, Solicitors and Notaries Public, Hunter street, Peterborough, next to St. John's Church. Money to loan at the lowest rates of interest. E. H. D. Hall. Basil D. Hall.

MOORE & WEARING—Barristers and Solicitors, 403 Water street, opposite the Post Office. Money to loan at the lowest current rates of interest. Jos. Wearing, M.A.

R. R. HALL—Barrister, Solicitor, etc. Peterboro, Ont. Office, corner of Hunter and Water streets, over the Canadian Bank of Commerce. Trust Funds to loan on easy terms of payment.

JAMES FORDYCE STRICKLAND—Barrister, Solicitor, Notary Public. Money to loan. 375 Water street, Peterboro. Phone 191.

WILFRID F. HUYCKE, Barrister, Solicitor, Notary Public. 395 Water street. Telephone 239.

MEDICAL.

DR. BUCHANAN, F.R.C.S. Edinburgh; M.R.C., Eng.; L.R.C.P. London. Eye, Ear, Nose and Throat Specialist. Hours, 9-11, 2-4 p.m., and 7-9 p.m. Phone 519. Office, corner Water and Murray streets.

T. GEORGE LOUDON, M.D., C.M., Physician, Surgeon and accoucheur. Office, 201 Brock street. Phone 1868. Office hours, 9 to 11 a.m., 2 to 4 p.m., 7 to 8 p.m.

DR. C. C. CRAGG—Eye, Ear, Nose and Throat Specialist. Office 295 Charlotte street, formerly occupied by Dr. Neal. Hours—9-11 a.m., 2-4 p.m., 7-8.30 p.m. Telephone: House 980J, Office 2185.

DR. PHYLISS VERSCHOYLE YOUNG, M.B., Toronto, Physician, Surgeon and Accoucheur. Office 303 Stewart street. Office hours 2 to 4 p.m., 6 to 8 p.m., and by appointment. 'Phone 347J.

DR. T. W. H. YOUNG—Toronto, Edinburgh and London, Physician and Surgeon. Office 305 Stewart street. 'Phone 347W.

MONEY TO LOAN.

We have funds to loan on Real Estate Security at the lowest rates. GORDON & O'BRIEN. Phone 219.

MONEY TO LOAN ON IMPROVED farm and city property. Apply Hall and Hall, 116 Hunter street, Peterborough. 36d-67-733.

OSTEOPATHY.

DR. BRUCE E. MARSHALL—Osteopathic Physician. Office, 242 Hunter street. Hours 9 to 11, 2 to 4 p.m., 7 to 8 p.m. Telephone 116.

DR. WILL A. SETTLE—Osteopathic Physician. Office in Crown Apartments, 124 Hunter street. Corner Water and Hunter streets. 'Phone 649. Office Hours, 9 to 11 a.m., 2 to 5 p.m. and 7 to 9 p.m.

INSURANCE.

J. O. FIFE—209 Barrie Bldg., Peterborough. Ont., representing Manufacturers Life Ins. Co. 'Phone 803, Residence 735W.

FRANK A. BLACK—209 Barrie Bldg., Peterborough, Ont., representing Manufacturers' Life Ins. Co. 'Phone 808. Residence 2330.

BOARD WANTED

WANTED — BOARD IN PRIVATE family, by gentleman and wife. State terms. Box 3856, Examiner. 2d-81-3856.

BOARDERS WANTED

BOARDERS WANTED — APPLY 'phone 1106W. 6d-84-4521.

BOARDER WANTED — (YOUNG man), in private family. Every convenience. 10 minutes' walk from C. G.E. Apply 300 Pearl avenue. 3d-81-4543.

ROOM AND BOARD IN MODERN house. Suitable for one or two. Ten minutes to C.G.E. Apply Examiner for address. 3d-82-4577.

ROOM AND BOARD—WARM FRONT, furnished bedroom, suitable for one or two friends in private family, with home privileges. Central. Board optional. Apply Examiner for address. 4d-4-6-8-10-4530.

FOUND

CHICKEN STRAYED TO 14 GRANDVIEW Avenue. Owners may have same by paying expenses. 3d-82-4258

LOST

LOST — TWO GOLD RINGS, NEAR Saunder's store. Reward. 10 Lundy's Lane. 3d-81-4525.

LOST—GOLD WRIST WATCH, WITH black band, in the city or on Chemong road, Sunday afternoon. Finder please leave at Examiner. Reward. 3d-80-4491.

LOST — A FUR NECKPIECE, IN Chemong or on Chemong road. Return to 52 Murray and receive reward. 3d-82-4568.

LOST—A BLACK, YEAR OLD HEIFER, with a piece sawed off one horn. Anyone having same notify Jas. Robertson, Warsaw P.O. 3w-3-10-17-4471.

LOST—BETWEEN LAKEFIELD AND Allan Payne's saw mill, on Oct. 3rd, a tool box and tools belonging to truck. Finder please 'phone 106 Lakefield, or 902r5, Peterborough. Reward. 2d-81-3851.

FOR RENT

APARTMENT TO RENT—BENNETT & Goodwill Building. For particulars apply 375 Water street. 'Phone 191. 6d-80-3774.

FOR RENT— NO. 162 CHARLOTTE street, (near George). Suitable for store or office. Apply 437 George street. dtf.-3577.

FOR RENT—HEATED APARTMENT, Grand Central Building. Immediate possession. Apply 437 George street. dtf

FOR RENT— HEATED OFFICE on George street. Apply 437 George street. dtf

FOR RENT — SUNNY ROOM, IN modern home, newly decorated. Apply 264 Stewart street, or telephone 1072F. 3d-82-4563.

McDONNEL STREET, TO A DESIRABLE tenant, furnished apartment, ground floor, fine large rooms, ideal location. Newly decorated, hardwood flooring, grates, mantles, hot water heating. Apply owner, 'phone 206W. Also unfurnished apartment, Water street. 6d-81-3798.

ROOMS TO LET—A KITCHEN AND two bed-rooms, suitable for a couple for light housekeeping. Apply Examiner for address. 3d-80-4501.

TO RENT—APARTMENT, HEATED, conveniences. Partly furnished if desired. Apply 168 Antrim. 3d-82-4564.

TO RENT— THREE UNFURNISHED rooms, very reasonable. South end. Handy to factories. Apply Examiner for address. 3d-81-4526.

TO RENT—LARGE FRONT ROOM, with board, use of 'phone and piano. Apply 475 Murray street. 3d-81-4523.

TO RENT — HOUSE 281 PARK street. Apply 219 Park street. 3d-80-4443.

TO RENT— FIVE-ROOMED HOUSE on Braidwood avenue. 'Phone 1944M. 3d-82-4560.

TO RENT—FOUR-ROOMED APARTMENT, with gas, cook stove, use of 'phone and bath. Central and reasonable. Apply Examiner for address. 3d-80-4507.

TO RENT— AT 176 McDONNEL street, a six-roomed apartment, furnished. Immediate possession. 'Phone 70F. 8d-80-4493.

TO RENT—5-ROOMED BUNGALOW, lights and water. Cor. Braidwood and Park. Apply 180 Perry. 'Phone 1372J. 3d-80-4503.

THREE OR FOUR ROOMED APARTMENT, second floor; conveniences. Reasonable, Apply 183 Antrim. 3d-81-4532.

TO RENT—APARTMENT, HEATED, conveniences. Partly furnished if desired. Apply 168 Antrim. 3d-80-4502.

TO RENT— 3 NICE, BRIGHT, UNfurnished rooms, very central. Rent reasonable. Apply Examiner. 3d-80-4496.

TO RENT—FOUR-ROOMED APARTMENT, with gas, cook stove, use of 'phone and bath. Central and reasonable. Apply Examiner for address. 6d-80-4324.

TO RENT—NO. 173½ SIMCOE ST. Suitable for store or office. Immediate possession. Apply 437 George street. dtf.

FOR SALE

AUCTION SALE— LOT KNOWN AS 26, on Prince street, nearly opposite De Laval. Will be sold by public auction on Saturday, Oct. 6th, on market square at 2 o'clock sharp. F. J. Bullied, Auctioneer. 3d-82-4578.

BEAUTIFUL TONED HEINTZMAN make piano, walnut case. Louis style. Practically new. Cheap for cash. Apply Examiner. 6d-70-4394.

10 CHOICE YOUNG COWS, HOLstein breed, to freshen November to March, 1924. R. J. Tully, R. R. No. 2, Peterborough. 3d-81-4542.

FOR SALE — DRY HARDWOOD slabs, cut 12 inches, $6.50 per half cord. 'Phone 393. T. F. Gray. 6d-80-4420.

FOR SALE — FAVORITE COAL heater, with oven. Price $15. Apply Examiner. 3d-82-4572.

FOR SALE—A SEAL WRAP, PRACTICALLY new. Apply 556 Rogers street. 3d-81-4519.

FOR SALE—CHEAP, TWIN CYLINDER Excelsior Motorcycle with side car. Apply Millard's Bicycle Shop, Hunter street. 3d-81-3804.

FOR SALE—TEN BLACK MINORCAS and White Leghorns, pullets. 'Phone 1830J. 3d-4-6-8-4552.

FOR SALE — FORD TOURING, IN very good condition. Good tires, etc. $150.00 for quick sale. 352 Water street. 2d-81-4575.

FOR SALE—1 TEAM FARM HORSES, 3 Holstein cows. Terms cash. A. O. Lampman, R.R. No. 3, Lakefield. 6d-85-3849.

FOR SALE—PERSIAN LAMB SCARF or tie, almost new. Apply Examiner for address. 3d-82-4556.

FOR SALE— BROWN WRAP COAT, large fur collar and cuffs, nearly new. Apply Box 4573. 3d-82-4573.

FOR SALE—LARGE QUEBEC HEATER, with roller grates, in good condition. Also muskrat fur coat for child aged 7. Apply 2 MacFarlane avenue. 'Phone 747W. 3d-82-4553.

FOR SALE —DRY MAPLE WOOD, cut 12 inches, half cord $6.50. Dry hardwood slabs 1-2 cord $6.50. Dry hemlock slabs, 1-2 cord $5.00. Apply J. F. Gray, 'phone 393. 6d-86-4555.

FOR SALE— SINGLE WHITE BED, springs and mattress. Also 1 pair new No. 7 Strathcona top boots. Apply 553 Rogers street. 'Phone 850. 3d-80-4505.

FOR SALE—A LADY'S FUR-LINED coat, with sable collar, also 1 child's cot. Apply 678 Bethune street. 3d-82-4559.

FOR SALE — QUEBEC HEATER, large size, also linoleum rug. Apply 533 Armour Road. 3d-82-4558.

FOR SALE — NO. 30 REMINGTON rifle, nearly new. Can be seen at Smith and Freemans' barber shop, 144 Simcoe steret. 3d-82-4570.

FOR SALE — A STOVE IN GOOD condition. Has a reservoir. Apply 503 Bolivar. 3d-81-4522.

FOR SALE—JEWEL HEATER, LIKE new. 52 Olive Ave. 3d-81-4536.

FOR SALE— DEER HOUND, 16 months old. Apply Examiner. 6d-82-4467.

FOR SALE—CHEAP, A BROWN FOX fur, in good condition. Also white iron bed, with springs and mattress. Apply Examiner for address. 3d-80-3830.

FOR SALE—ART GARLAND HEATER. Good condition, Cheap, Apply 696 George street. 'Phone 1167J. 3d-80-4499.

FOR SALE — PIANO, EXCELLENT tone. Cheap for quick sale. Apply Examiner 3d-80-4498.

FOR SALE — JERSEY AND HOLstein cow rising 6 years old, with calf 2 weeks old. 'Phone 1874J. 3d-80-4508.

FOR SALE—WHITE IRON BED, 3-4 size, springs and mattress. Also a man's heavy overcoat, size 38. Apply 590 Downie street. 3d-82-4550.

FOR SALE — CHEAP, A QUIET driving mare and express horse, and platform wagon. 261 Romaine street. 2d-87-4482.

FOR SALE—FARMERS' SIZE, HAPpy Thought steel range, practically new. Has high warming closet and reservoir, grates for coal or wood. For particulars, 354 Water street. Terms to suit. 3d-81-4531-1w.

FOR SALE—ONE LAWSON NO. 18 Gas Hot Water Heater, quarter h.p. motor and one 2 H.P. Can. Gen. Elec Co. motor, 60 cycle, 220 volts, 1800 r.p.m.; one power grindstone, one 18 drawer shannon filing cabinet. Some shafting and pulley. 1Gent's Muskrat Lined Coat, Otter collar, size 42, one Ladies' Persian Coat, size 36. Apply Review Office, 164 Hunter Street. 26d-92-3697

FOR SALE — HORSES, BUGGIES, Robes, Cutters. Apply F. L. Robinson. 26d-91-3683

HORSE-SHOEING BUSINESS FOR sale, best stand in the city. Apply at Examiner for address. 7d-81-4396.

HEAVY TEAM FOR SALE—5 AND 6 years old. Apply to Mrs. Jacob Snelgrove, No. 3, Lakefield. 6d-82-4458.

OVERCOATS, OVERCOATS—I HAVE a large, clean stock of men's, young men's and ladies' overcoats at $3.50 up. Dick Ruskin's Second Hand Clothing Store, 221 Hunter street. 'Phone 2088. 3d-80-4506.

PRIVATE SALE OF HOUSEHOLD furniture, contents of 6-roomed house, 1 piano and cabinet, 1 dining room suite and several rugs, also 1 gas stove and Moffat heater, 1 library table, 1 marble top table, electrical fixtures, upholstered chairs and oak rockers. Numerous other things. Apply Mrs. Eastwood, 187 London. 'Phone 960J. 3d-80-4492.

FOR SALE

FOR SALE—RIFLE, 30-30 SAVAGE, good as new, $30.00. 352 Water steret. 3d-81-4544.

FOR SALE—FUR COAT, SUITABLE for young lady, reasonable. Apply evenings. 478 Sherbrooke street. 3d-82-4567.

FOR SALE — LARGE FAVORITE heater. Good 'Phone 997r4. 3d-82-4571.

FOR SALE—ONE 25 CAL. STEVENS' Favorite Rifle and carrying case. Also one Ford roadster. 'Phone 1921. 3d-82-4562.

FOR SALE—ONE GOOD DELIVERY horse, weighing 1,150 lbs. 8 years old, quiet, lady's horse. One horse 1,500 lb. 5 years old, and number of second hand buggies, rubber and steel tire. Apply Albert Tinney, Cavan. 'Phone 69r13. 2d-81-4565.

FOR SALE—LIGHTER DAY COOK stove, with elevated oven, and water front. Coal or wood. Also Supreme range, with warming closet and water front. 3 Quebec heaters. Fumed oak table, gramaphone, writing desk, chest of drawers, parlour suite, dresser, kitchen table, etc. 352 Water street. 3d-81-4547.

WALNUT OVAL EXTENSION TABLE with 3 leaves, in good condition. 352 Water street. 3d-81-4545.

POULTRY AND EGGS

WANTED—LIVE POULTRY, HIGHEST market prices paid. Phone 771 or apply A. Atkins, 520 Elm and we will call. 26d-90-4180

WE SPECIALIZE IN CRATE-FATtened chicks; write for special price list; goods paid for daily. WALLER'S, 693 Spadina, Toronto. 77d-155-4537.

HOUSES, REAL ESTATE

FOR SALE — 2 LOTS NEAR THE Prince of Wales school; also a quantity of lumber. Apply 162 Smith street, Apartment A, evenings. 6d-81-4438.

FOR SALE—A FARM, 100 ACRES OF good, tillable land, in first-class condition. Apply lot 6, 8th concession Ennismore. John Davis. 6d-82-4474.

HORSES FOR SALE—ONE WEIGHING 1450 lbs. 8 years old, sound, good worker. Also one aged horse. Harold Cathcart, Ida. 3d-82-4566.

5-ROOMED HOUSE, LARGE SHED, 1 acre ground. If sold this week, $500. Clear. R. Lawson, Springville. 3d-79-4478.

NEW, WELL-BUILT BRICK HOUSE for sale. Cost price if sold at once. Owner leaving city. Apply Examiner for address. 3d-82-4557.

WORK WANTED

BLOCKED UP SEWERS, SEWER connections from the street line to the house, at reasonable prices. Apply 583 Downie street, or 'Phone 1959M. 3d-80-4516.

CAREFUL, EXPERIENCED MAN wants caretaking of summer resort or cottages during closed season. Apply Box 4361, Examiner. 6d-81-4361.

WORK WANTED— IF YOU WANT your sewer dug or water connection from street line, or sewer is plugged. Jimmy Skates, 656 Reid. 'Phone 1750W. 6d-82-4468.

WINDOW CLEANING—J. A. FOSTER, 585 Patterson street. 'Phone 1763J. 26d-84-3949.

WANTED—OFFICES OR STORE TO clean. Apply Examiner for address. 3d-81-4540.

HELP WANTED—Male

BUSHMEN WANTED—SCHROEDER Mills and Timber Co. Highest wages paid. Apply to Giles Stone, 618 Bethune street. 6d-80-4407.

FACTORY COSTING—MAKE YOUR salary worth having by learning our system. Practical man offers this chance at small outlay. Particulars free. Andrew's System, 278 Sherman Ave. South, Hamilton, Ont. 6d-84-4534.

WANTED — AN EXPERIENCED ploughman to plough in city. Apply J. Blodgett, Dixon's Lane. 3d-80-4514.

WANTED—MAN TO PLOUGH. APply W. J. Clancy, No. 8, Peterborough. 'Phone 35r4-3. 4d-80-4470.

WANTED — AT ONCE, PLUMBERS and steam fitters. Highest wages to first class merchanics. 'Phone 1268, Belleville, at our expense. Howe & Hagerman. 3d-82-3857.

MAKE MONEY AT HOME—$15 TO $60 paid weekly for your spare time writing showcards for us. No canvassing. We instruct and supply you with work. West-Angus Snowcard Service, 29 Colborne Bldg., Toronto.

YOUNG MAN WANTED, ABOUT 18 years of age. Must be good talker. Apply to C. E. Finley, Art Craft Studio. 3d-80-4511.

HELP WANTED--Female

WANTED—A CAPABLE MAID. APply Mrs. Kingan, 205 Aylmer. 3d-81-4539.

WANTED— GOOD GENERAL. APply 483 Water street. 3d-81-3840.

WANTED— FOR TWO MONTHS, A reliable girl or woman. Must be capable of taking full charge for short time. No washing, two children. Urgent. Call 1506W. 3d-80-4512.

WANTED—RESPECTABLE, MIDDLE aged woman, who would like comfortable home for winter months, out of town. Apply Box 4549. 2d-81-4549.

MUTUAL TRADE WAS DISCUSSED

Membership at Imperial Conference is Complete

LONDON, Oct. 4. — (Canadian Press). — The Imperial Economic Conference sat to-day for a couple of hours. It was officially announced afterwards that the conference, with a view to the development of mutual trade, had given preliminary consideration to mutual co-operation in respect to commercial services comprising matters relating to the provision of facilities for the extended use by the Dominions, India and colonies of British commercial, diplomatic and consular services and vice versa. With the arrival of Premier S. M. Bruce of Australia to-night, the membership in the conference will be completed, and the delegates will be able to go ahead with a long programme of business.

PERSONAL

HANDSOME LADY OF MEANS; would marry, if suited. Write, Violet, Box 787, Dennison, Ohio. 26dTh 2049

"LOST HEIRS"— A BOOK FILLED with names for lost heirs and missing kin from different parts of the world. Chancery Court of England, Ireland and Bank of England unclaimed list dividend list included. Send One Dollar Bill at once and get book by return mail. International Claim Agency, Dept. 174. Pittsburg, Pa., U.S.A. 30d-27-3592.

NURSING

MISS ALMA B. UPTON — UNDER graduate nurse. Charges reasonable. Campbellford. 'Phone 72W. 9d-e.o.d.-3821.

AUTOS FOR SALE

CARS FOR SALE—FORD CHASSIS, in running order, $50.00, or would sell engine separately for $25.00. 352 Water. 3d-81-4546.

FOR SALE—A MAXWELL CAR FOR sale on Market Saturday. J. H. Hancock. 3d-83-4574.

FOR SALE—McLAUGHLIN MASTER Six. Cheap for cash. Apply 326 Aylmer street. 3d-81-4524.

FOR SALE—FORD 1-2 TON TRUCK, with canopy top, screen body, in first class running order. $150.00. A bargain. 353 Water street. 2d-81-4576.

NOTICE

NOTICE—WINDOW CLEANING. J. A. Foster, 'phone 1763J. Storm windows put up. 12d-82.

F. BARRETT—CONTRACTOR AND builder, alterations and repairs—hardwood floors. 72 Benson avenue. Phone 1764J. 26d-712-554

NOTICE—HENRY BROS., CARPENters and builders. Estimates given on new and repair work. Hardwood flooring a specialty. 'Phones 1024 or 2009W. 14 Murray street. 78d-175-1909

NOTICE—CHIMNEYS AND FURnaces cleaned. Phone 1651W.

AGENTS WANTED

AGENTS WANTED TO SELL OUR well-known Nursery stock in Peterboro and surrounding district. Free outfit and instructions; commence now when territory is open. Write for terms to E D. Smith & Sons, Limited, Winona, Ont., 41 years experience." 12d-80-3707

AGENTS— SELL RUBBER KNEELon mats; Teapot mats; Door mats, etc. Steady demand from housewives; good profits. Sterling Specialties Corporation, 57 Colborne Street, Toronto. 3d-82-4535.

MEN AND WOMEN — HERE IS A real opportunity — sell Canada's best Personal Greeting Xmas Cards. Our agents without previous experience are making $2 per hour spare or full time, day or evening. Beautiful sample book supplied free. Deal direct and get highest commissions and best service. Write without obligation. Manufacturers, 122 Richmond West, Toronto. 6d-83-4489.

WANTED

HOUSE WANTED WITH CONVENIences. No children. Apply 570 Aylmer. 3d-81-4517.

WANTED — LADY'S WHEEL, IN good condition. Reasonable price. Apply Miss B. Dench, Lakefield. 3d-82-4555

WANTED —SEWING CLASS ON children's clothes. Tuesday evenings, 8 to 12. 183 Stewart street. 3d-82-4561.

WANTED — 5 TON OF BALED straw, also 5 ton baled hay. Apply Dr. Robinson, 227 Charlotte street. 6d-80-3760.

WANTED — A SEVEN OR EIGHT-roomed house by the first of November. Must be up-to-date and central, with all conveniences. Apply Box 4569. 3d-82-4569.

WANTED— GENTLEMAN ROOMER. Central. Apply Examiner for address, or 'phone 646M. 3d-81-4548.

WANTED — WOMAN WITH ONE child 5 years, wants position as housekeeper for elderly couple in town. Apply Examiner for address. 6d-84-4541.

FOR SALE

Second hand box stoves, cook stoves, heaters, rubber belting, rope, blocks, pulleys, pipe, and 2 show cases.

We also have a limited quantity of nut and pea coal for sale.

APARTMENT TO LET.

A. LOW & CO., 204 Simcoe St. 'Phone 697. N. and Hol. 1097

SAYS ALL PETROLEUM COMES FROM FISH

PHILADELPHIA, Oct. 4. — (United Press).—There is no danger of the world's supply of oil becoming exhausted, according to Dr. John M. MacFarlane, professor emeritus of botany at the University of Pennsylvania.

Fish constitutes the sole source of petroleum, claims Dr. MacFarlane, who has just completed fifty years of research work to ferret out the source of the world's oil supply.

The scientist traces the origin of petroleum deposits to earthquakes and similar volcanic disturbances which, in early times, killed immense quantities of fish, changed the surface of the earth, and the boundaries of the oceans and fresh water bodies.

"Extensive zones of fish remain that form fish beds and like strata are observed across areas of the northern hemisphere," Dr. MacFarlane said. "These remains are coeval with rich bituminous oil products. Such rocks or strata might be termed 'producer' rocks.

"By subsequent earth movements and resulting oil migrations this oil is often found in porous sandstone and like rocks. It is certain that vegetable remains did not enter into the production of crude petroleum or kerogen, which is wholly of animal origin."

Dr. MacFarlane believes his discovery will enable men to locate with almost scientific accuracy new oil deposits, which will result in the cheaper production of oil and hasten development of its commercial value motive power and heating purposes.

Every new disturbance, like the recent Japanese earthquake, result in the development for new deposits of oil, he said.

FOR SALE

$2150.00 — 6-Roomed Bungalow, South, $300.00 cash, balance easy terms.
$1800.00 — 5-Roomed Bungalow; would exchange on lots.
$4100.00 — 7-Roomed, all modern, large lot, North end.
3 Rooms to Rent, reasonable, central.
$3800.00 — 7-Roomed White Brick, all modern, central.
$4200.00 — 7-Roomed Red Brick, all modern, with garage.
30 Farms to choose from, all sizes— $20,000.00. For further particulars apply at

J. CHAMBERS & CO.

354 WATER STREET. Phone 1751. Residence 1884W.

FOR SALE

Four roomed Brick House, three-piece bath, good locality $2300
Seven-roomed Brick, all conveniences, large lot $3200
Seven-roomed Frame House, light and water $1300
Six-roomed Frame House, lights, very large lot $1450
Four-roomed Frame House, with three lots; lights and water $1000
Nine-roomed Solid Brick House, three piece bath, new furnace, double lot which is in lawn and garden; good garage. This is an exceptional bargain. Price $4800
See our list of Farms for Sale.

D. MAHOOD
421 GEORGE STREET.
Phones: Office 2245W. Res. 1131W.
2d81 3855

CHINA PAINTING
Mrs. Langley McCarthy Teacher Biscoffs' New and Beautiful Work in CHINA PAINTING

Going to Build?
I will be pleased to furnish estimates of Houses, Bungalows, Summer Cottages, Garages, Alterations. Repairs, etc.
A. B. CUNNINGHAM
331 Reid St. Phone 1261w

BUILD WITH CANADA CEMENT FOR PERMANENCE & GYPROC WALLBOARD FOR FIRE PROTECTION

We also keep in stock the following at Reasonable Prices:

Lime — Plaster Paris
Hard Wall Plaster — Mortar Colour
White Rock Finish — Fire Brick
Plasterers' Hair — Fire Clay
Coal.

THOS. A. REHILL CO.
210 Wolfe Street (near C.P.R. Stn.)
'Phones—Office 245, Residence 665W

H.P.LINDSAY AGENCY CO.

Real Estate Bought, Sold and Exchanged. The best Life, Fire, Plate Glass, Automobile Accident and Sickness Insurance Companies.

25 First Class Companies To Choose From,

392 WATER ST.
South of the Munro Hotel

Pocohontas Smokeless Coal FOR SALE

We now have a limited quantity of Pocohontas Smokeless Lump Coal for sale. This is an ideal substitute for furnace coal and is now selling at a price of $14.50 per ton.

Call at our office, 134 Aylmer street, or telephone us at 270, for further particulars.

Peterborough Fuel & Transfer Co.

RAILWAY TIME TABLES

CANADIAN NATIONAL RAILWAY.
All Trains Daily Except Sunday.
Corrected to date.)

No. 91—7.10 a.m., for Lindsay and Toronto.
No. 96—8.10 a.m., for Port Hope and Toronto .
No. 98—8.23 a.m., for Lindsay, Blackwater Junction, Orillia, Midland, North Bay and Toronto.
No. 98—8.25 a.m., for Hastings, Campbellford, Belleville and points on the main line east.
No. 369—8.40 a.m., for Lakefield.
No. 92—12.03 a.m., for Lindsay, Port Hope, Toronto, Buffalo, making connections with the International Limited for London, Detroit, Chicago and Ottawa.
No. 100—12.15 p.m., for Hastings, Campbellford, Belleville and Ottawa.
No. 371—12.25 p.m., for Lakefield.
No. 95—5.34 p.m., for Lindsay, Orillia, Midland, North Bay and Toronto.
No. 99—6.19 p.m., for Lindsay.
No. 94—9.10 p.m., for Port Hope, Montreal and Boston. Carries sleeper for Montreal.

CANADIAN PACIFIC RAILWAY.
(Corrected to date.)

GOING EAST—
11.59 a.m.—Norwood, Havelock, Bonarlaw, Tweed, Perth, Smith's Falls, Kingston, Ottawa, Montreal and intermediate points daily. On Sunday this trains proceed east only as far as Havelock.
[illegible]0 p.m.—Indian River, Norwood, Havelock, Tweed. Daily except Sunday.
12.03 a.m.—Havelock, Tweed, Kingston, Perth, Smith's Falls, Montreal, St. John, Boston and New York. Daily except Saturday.
1.55 a.m.—Havelock, Tweed, Kingston, Perth, Smith's Falls, Ottawa.

GOING WEST—
5.16 a.m.—Myrtle, Toronto, Guelph, Goderich Hamilton, Galt, Woodstock, St. Thomas, London, Chatham, Detroit, Chicago and New York. Daily.
6.01 a.m.—Toronto (Yonge Street), Hamilton, Owen Sound, Teeswater and intermediate points. Daily except Sunday.
7.35 a.m.—Toronto, Hamilton, Brantford, Buffalo, Rochester, Boston, New York, Galt, Woodstock, London, Chatham, Detroit and intermediate points between Peterboro and Toronto. Daily except Sunday.
9.35 a.m.—Bethany, Lindsay, Orillia, Port McNicol and intermediate points. Daily except Sunday.
3.50 p.m.—Toronto, Hamilton, Brantford, Buffalo, New York, Galt, Woodstock, London, Windsor, Detroit, Chicago and intermediate points between Peterboro and Toronto. Daily.
6.50 p.m.—Lindsay, Toronto and intermediate points. Daily except Sunday.

Good Investments

For Sale—The entire Stock, Equipment and Business of the Nelson Typewriter Co., and which Stock and Equipment amounts to $1,032.00. You can purchase the whole thing for $550.00.
$4,500.00—Brick, seven rooms, bay window, modern, furnace, hardwood floors, dandy stable.
$4,200.00—Takes a Seven-Roomed Brick, hardwood floors, three-piece bath and furnace, garage. Very large lot. Country tax.
$3,600.00—Seven - Roomed Brick, plumbing, double lot, Gilmour street.
Large list of others to choose from.

H. J. McCANNAN
Walter Nugent, Assistant.
Nugent, 'Phone 1693M.
140 Simcoe Street. 'Phones 46J—772

TRAVEL "THE NATION WAY" TRAVEL "THE NATIONAL WAY TO TORONTO AND MONTREAL.

The Canadian National Railways provide splendid service to Toronto by their train leaving Peterboro at 7.10 a.m., daily except Sunday, arriving in Toronto at 10.15 a.m. Returning, train leaves Toronto at 7.05 daily except Sunday, arriving Peterboro at 10.15 p.m. These trains carry through coaches and Buffet Parlor Car, insuring superior service, and allow for a full business day in Toronto.

Through sleeping car service is provided between Peterboro and Montreal on train leaving Peterboro at 9.10 p.m., daily except Sunday, returning sleeping car leaves Montreal on 11.00 p.m. train daily except Saturday.

Get full particulars of other train services from City Ticket Office, 324 George Street, Peterboro, Ont.

CITY PROPERTY FOR SALE.

Large comfortable 2 storey Brick House, newly decorated and with all conveniences, centrally located, $4000.
A beautiful home in the northern residental section. All conveniences, Brick garage $8000.
A comfortable home, centrally located on about a lot 100 x 120 for $9000. The owner may take small property on partial exchange.
City.

PARK LOTS FOR SALE.

1 acre of land with buildings ..$4300
4 acres of land with buildings.. $1850
4 acres of land with buildings.. $5500
7 acres of land with buildings .. $900
10-20 acres of land with buildings $2000 to $6000

FARMS FOR SALE.

100 acres, Cavan Township, comfortable buildings $6600
60 acres Otonabee Township, comfortable buildings $5000
100 acres Smith Township, comfortable buildings $8000
100 acres Monaghan Township, comfortable buildings $4000
We have farms to exchange for City Property.

FOR RENT

House on Bethune Street, all conveniences. Rent $18.00 per month.

J. T. O'Connell & Co.
136 HUNTER STREET, W.
Phones: Office 375. Residence 1359.

7 rooms, all modern, water heat, fine house, west side nice location. $6200
7 rooms, all modern, oak floors, west side, garage $5700
7 rooms all modern, newly done up inside and out; double garage and shed, good lot, south $4600
6 rooms, two piece plumbing, in fine condition $2200
6 rooms brick, water and light, a good buy $2100
5 rooms, new cottage, south $2000
Some good farms for sale and exchange. See our listings.
A few good houses to rent.

P. E. RUTHERFORD AGENCY
Opera House Block.
282 George Street
Phone 242J. Residence 646W

Telephone 790 When You Want Your
PIANO OR ORGAN TUNED
Player Pianos A Specialty.
All Work Guaranteed.
W. H. CUNNINGHAM
260 Weller Street.

DAVIS-THOMPSON COMPANY, LIMITED
Insurance and General Agency
433 GEORGE ST. PHONE 40

4% INTEREST, compounded Half-Yearly, Paid on Deposits

One Dollar opens an account. Special facilities afforded Depositors for the convenient transaction of their business, and accounts are subject to cheque withdrawal.

For sums of $100 and upwards this Company's Debentures are issued in terms of one to five years.

Bearing INTEREST Half-Yearly at - - - **5%**

TORONTO SAVINGS & LOAN & CO.
435-437 George Street
PETERBOROUGH

MAIL EDITION

The Evening Examiner

THE Condensed Advertising in the Examiner is getting excellent results for those using these columns. For Sale, To Let, Lost, Wanted, etc. Try it.

PRICE THREE CENTS — PETERBOROUGH, THURSDAY, OCTOBER 4, 1923 — PRICE THREE CENTS

STRESEMANN CABINET NOW DEFEATED BY SOCIALIST GROUP

PRESS REPORTS OF CONFERENCE ARRANGED FOR

Possible Information Will Be Given Newspaper Correspondents By Minister.

SECRECY A FACTOR.

LONDON, Oct 3.—(Special Cable to the Canadian Press by George Hambleton, Staff Correspondent).—Methods of publicity occupied a large part of the discussion at today's sitting of the Imperial Conference.

It was pointed out that there were two matters to be considered in this connection; first, that the admission of press representatives to the conference when the British relations with foreign countries were under consideration might be decidedly embarrassing, and second, the natural desire on the part of the dominion parliaments and peoples for more complete information of the conference proceedings, than has been given hitherto.

The point was raised that the conference of premiers was in reality a continuation of the imperial cabnet of war days and therefore its deliberations should be conducted with cabinet secrecy. To this view it is understood Premier Mackenzie King objected and claimed that the present conference was entirely consultative, without a cabinet's executive authority.

Press "Minister."

The decision finally reached was that in addtion to the brief communiques usually issued, a member of the British government will attend the conference sessions without participating in any way of the discussions and afterwards will give the press representatives any further information possible. J. C. C. Davidson, chanceller of the Duchy of Lancaster, will be the minister attending in this capacity.

Personal Statements.

Premier Mackenzie King, it is further understood, raised the point that in addition to this arrangement the representatives of the Dominions at the conference should feel themselvs free to give their parliaments or electors any further explanation that they might deem necessary as to their own atttiude on matters discussed. This view was concurred in by the conference.

New Lamp Burns 94% Air

Beats Electric or Gas

A new oil lamp that gives an amazingly brilliant, soft, white light, even better than gas or electricity, has been tested by the U.S. Government and 35 leading universities and found to be superior to 10 ordinary lamps. It burns without odor, smoke or noise—no pumping up, is simple, clean, safe. Burns 94% air and 6% common kerosene (coal oil).

The inventor, F. S. Johnson, 246 Craig Street, W., Montreal, is offering to send a lamp on 10 days' FREE trial, or even to give one FREE to the first user in each locality who will help him introduce it. Write him today for full particulars. Also ask him to explain how you can get the agency, and without experience or money make $250 to $500 per month.

REGINA'S GRAIN MOVEMENT.

REGINA, Oct. 3.—Up to date 5,600 cars of grain have been shipped off Regina Division of the Canadian National Railways. It is estimated that 25,000 cars will be required for the crop movement from this district to the end of December. There is no car shortage.

Ruhr Miners Resume Work

ESSEN, Oct. 4.—(Canadian Press).—The miners generally throughout the Ruhr resumed work yesterday, according to a reliable German mining authority. It is said they returned to their jobs with the professed intention of bringing the output up to last year's standard as soon as possible.

The negotiations of the French occupational authorities with the railroad men are said to be at a deadlock with no compromise in sight.

THROUGH CANAL TO VANCOUVER

Commercial Interests Report Successful Freighting From Montreal.

VANCOUVER, B. C., Oct. 3.—"Entirely successful," is the verdict of the commercial interests of eastern and western Canada on the first voyage steamer Margaret Coughlin which arrived here recently from Montreal, inaugurating a direct service between the two Canadian ports, via the Panama Canal.

The vessel brought 5,000 tons of eastern Canadian freight to Vancouver, made up of 500 separate bills of lading. Much of the freight was for delivery to Vancouver firms, but a considerable quantity was consigned to points in Alberta, including Edmonton and Calgary.

The Margaret Coughlin will sail in a few days with lumber, canned salmon and canned vegetables for Montreal, and for the return voyage to this port, it is said 7,000 tons of cargo from eastern Canada has been booked.

Terrific Storm Delays Departure of Liners.

CHERBOURG, Oct. 3.—A terrific storm to-day caused the trans-Atlantic liners Majestic, Reliance and Empress of Britain to delay their departure. The wind blew off the big door of the dock station during the arrival of the Majestic's passengers, one of whom was injured.

A number of small vessels are reported to have sunk or gone aground during the storm.

PUREBRED LIVESTOCK.

OTTAWA, Ont., Oct. 4.—(United Press).—Purebred livestock made important numerical gains in Canada in the decade between 1911 and 1921, according to agricultural census figures issued by the Dominion Bureau of Statistics. Of the total of 3,610,500 horses in Canada in 1921, the report says 47,782, or 13.2 per cent., were purebred. This was an increase of 44 per cent. for the decade. Purebred cattle numbered 296,656, an increase in ten years of 139 per cent. Of 3,198,319 sheep in Canada, 93,643 were classed as purebred. There were 81,143 purebred swine in 1921, compared with 56,457 in 1911, an increase of 43.7 per cent.

GRAIN LOADING HEAVY.

FORT WILLIAM, Ont., October 4—Grain leaving this port by lake totalled 1,812,000 bushels yesterday, of which 620,000 bushels were taken down on two big United States freighters, the Frontenac and the F. G. Hartwell. All the grain with the exception of 204,000 bushels of barley, was wheat. No vessels are now awaiting orders here, but slow service is being given at the elevators, with twenty boats reported as being under the elevator spouts today.

MONCUR'S DOUBLE STRENGTH **LUNG SYRUP**

Is a Most Remarkable Remedy for Coughs Colds, and Bronchitis. Why not use the Best and save the money you will waste on Inferior Others? It is Guaranteed to give you SATISFACTION.

A great many people keep a Bottle on hand at all times for use in emergency.

Read the words that an Agent writes to us about this Remedy:

"IT WAS A LITTLE DIFFICULT AT THE START TO GET A SALE FOR THIS REMEDY, AS MOST PEOPLE ARE VERY CAREFUL ABOUT TRYING A NEW THING. BUT BY AND BY WE SOLD SOME OF IT, AND ALMOST EVERY ONE WHO BOUGHT IT, CAME BACK AGAIN, AND WE EXPECT TO SELL MORE OF IT IN THE FUTURE."

Price 35c, 65c and $1.25 - Sent by Mail on Request

MONCUR'S DRUG STORE 407 George St

Phone 81

Lowest Prices in the City on Patent Medicines.

FEAR OF LABOR EXPLOITATION IN THE GOVERNMENT'S PROGRAM OF ECONOMIC REFORM CAUSED SPLIT

Labor Issue Unnecessarily Projected Into Present Situation, Radical Leaders Declare—Stresemann Invited to Form New Cabinet.

LABOR GUARDING 8-HOUR DAY.

BERLIN, Oct. 4.—(Canadian Press).—The Stresemann Cabinet has resigned. The Socialist section of the Reichstag rejected by 61 to 54 the compromise solution proposed by the Government.

President Ebert has charged Dr. Stresemann to form a new Cabinet.

Reichstag circles believe that a reconstructed Stresemann Cabinet without Socialists and wholly dependent upon the support of the bourgeoise parties would be loosely anchored in Parliament, and therefore incapable of putting urgent reform measures into effect.

Talk of a civilian dictator supported by martial law, and consequential dissolutions of the Reichstag, constituted a striking feature of the gossip in th Reichstag corridors tonight.

Socialists' Objections.

While the Socialists demand that the general Government show defiance of Dr. von Kahr, the military dictator of Bavaria, by insisting upon its priority authority, they today centred their opposition on the Chancellor's proposed authorization law, which they think is primarily aimed at the 8-hour day, in connection with the Chancellor's general demand for increased production. The radical leaders declare they cannot expose their following to any exploitation of labor, as provided for in the Government's program of economic reforms, and that this issue has been needlessly projcted into the present situation, as there already exists a wage tariff agreement between workers and employers which makes provision for overtime work.

Compulsory Overtime.

The Socialists do not oppose Dr. Stresemann's plan for getting the nation back on its feet, so far as they concern financial reforms and taxation, but insist that these plans must not obtrude themselves upon the social laws governing the workers. The Minister of Labor, Dr. Heinrich Brauns, champions the extension of the working hours to such limit as is compatible with individual health in the cities and the need of an eight-hour day in coal mining districts. Wherever the character of the work suggests a menace to health he favors the retention of the eight-hour day, but is of the opinion that overtime should be compulsory in industrial branches, as well as in the civil service departments.

Social Conditions Worse.

That the present crisis will not easily be overcome and is likely to develop a chronic condition of Parliamentary impotence is broadly hinted in competent political circles and party organs, especially as the United Socialists are fast succumbing to a pronounced Left orientation, because of social conditions which are steadily becoming worse, and also beeause of more militant communism. For much of this their own party members of the Cabinet are being blamed by the party's popular following, and this circumstance accounts for the sudden indifference among the party's leaders concerning the fate of Dr. Radolf Hilferding, Minister of Finance, who occupied one of the strategic ministries and the one on which the party has its eyes when the Stresemann coalition was formed. Blame also is considered to attach to the other Socialists holding important Cabinet posts, and who, therefore, are finding escape from criticism difficult.

GERMAN OFFICIALS ON SERIOUS CHARGE

Arrested By French For Complicity in Rioting.

DUESSELDORF, Oct. 3—Three city officials of Duesseldorf and two officers of the Security Police who are under arrest in connection with the riot of last Sunday, were formally charged with attempted murder by the French authorities today.

The penalty for this offense under the French military law is death. The five defendants are Chief of Police Herbert Hans, Police Inspector Arthur Wollenberg, Major Adolf Engel who is commander of the Security Police, and Lieutenant Vogt.

Peace League Will Appeal For Funds.

OTTAWA, October 4. Canadian Press. — At a central executive meeting of the League of Nations Society in Canada, held here yesterday, and presided over by Sir Robt. Borden, it was decided to make a strong appeal for support to the leading financial and business interests and a committee for the purpose was appointed under the chairmanship of Sir George Perley.

The society is basing its appeal to financial and business interests on the ground of the desirability of providing up-to-date league of nations literature for its members and for a considerable group of other organizations in the country. These include the Canadian Clubs throughout Canada, the Federated Woment's Society of Canada, the Daughters of the Empire. The literature is also sent to various universities and colleges and is available on application to lecturers, and others interested in the league's activities.

At the meeting this morning preliminary steps were taken with regard to the approaching visit of Dr. Fridjof Nansen, who will address meetings in Winnipeg, Toronto, Ottawa and Montreal between November 24th and Dec. 1.

PRINCE BREAKS JOURNEY WITH ROUND OF GOLF

Also Dines and Dances With Social Set at Winnipeg Reception.

GREETED BY CROWD.

WINNIPEG, Man., Oct. 3.— The Prince of Wales, who is travelling incognito as Lord Renfrew, lost no time after he arrived at the viceregal suite of the Royal Alexandra Hotel, which he will occupy for one day, in changing into his golf togs. Within half an hour after his arrival he was on his way with members of his party to the St. Charles Country Club, where he enjoyed an afternoon at the royal and ancient game of St. Andrew's.

The royal visitor and members of his staff were the guests this evening of Sir Augustus and Lady Nanton at a dinner, at which were present the Earl and Countess of Strafford, and Lady Elizabeth and Lady Mary Byng. The dinner was followed by a dance which was attended by the leading members of Winnipeg's social set.

Lord Renfrew leaves to-morrow afternoon for the east at 4:50 o'clock.

An hour before the time scheduled for the arrival of the royal train of Lord Renfrew, crowds began to assemble in front of the station and along Higgins avenue, and by the time the smiling guest put in his appearance thousands joined in the cheer which greeted him and followed his progress from the station entrance to the hotel door. After exchanging greetings with officials of the Canadian Pacific Railway, Sir Hugh MacDonald and Mayor S. J. Farmer, Lord Renfrew walked to the hotel, accompanied by Hon. Robert Rogers, with whom he chatted easily as they went along.

Awaiting the visitor at the hotel was a case of peaches which had been sent from Grimsby, Ont., by the Dominion Department of Agriculture. It is expected that Lord Renfrew will visit the golf links.

SAVE SCRUBBING.

Before cleaning vegetables or trimming meat, put a paper on your kitchen table. It is easier to remove that than to scrub the table.

CANADA'S DOORS OPEN WIDER TO IMMIGRANTS IS MINISTER'S POLICY

Hon. Mr. Robb in Montreal Address Points Out That Exports Are Double Those of 1914.

LABOR IS NEEDED.

MONTREAL, Oct. 3. — "In my judgment conditions in Canada are ripe for a greatly increased immigration. But we must see to it that this increased immigration is composed of people who will fit into our national life and maintain standards of living and civilization such as we have in Canada to-day. What is the use of our vast lands and natural resources unles we have them developed? This is a large country, a land of great opportunities. It seems to me that it would help all Canada, Montreal, the Atlantic ports, and the Pacific ports, and our railways, if we determined, that now conditions in Canada are fairly good, and improving in the old world, we determined to open up the doors for a wider influx of immigration. In my judgment that is what is required to bring greater prosperity to Canada."

"That is the policy I have in mind as Minister of Immigration, and I would like to think that I have the support of all Canada in this. If we are to make Canada a great country, as we hope to do, there must be neither east nor west, neither English-speaking or French-speaking Canadians. What we need is just Canadians, working for the advancement of Canada, and the people we bring in must be of the type that will make just such Canadians, who will become citizens and work for the advancement of our country as well as themselves."

This was the central part of the address on immigration given this afternoon to the Chambre de Commerce, by Hon. James Robb, Minister of Immigration.

(Continued on page 5.)

Rural Unrest Among Saxon

LONDON, Oct. 3. — While the revolt at Kuestrin has been quelled and no other outbreaks are reported, says a Reuter despatch from Berlin, the state of affairs in the country districts in Germany is far from reassuring, especially in Saxony, where bands numbering from 100 to 200 are daily invading the fields for the purpose of stealing vegetables.

In numerous cases where the police intervened, there has been fighting, says the despatch, and in one such incident thirty policemen were opposed by a thousand men, of which number six hundred were arrested.

MORE ARRESTS IN BANK CASE

R. P. Gough Included in the List—Bail Granted

TORONTO, Oct. 3.—(Canadian Press)—H. J. Daly president, R. P. Gough vice president, F. J. B. Russill and Casey Wood directors and O. G. Smith, chief accountant of suspended Home Bank of Canada have this afternoon all been placed under arrest on charges preferred by federal and provincial authorities in connection with collapse of bank on August 17th. Daly was placed under detention at his summer home on Lake Simcoe.

Gough who is also director of Canadian National Railways surrendered in Toronto this afternoon and was taken to police station. Bail in each of these cases is $100,000. Bail in instances of Russill, Wood and Smith is $50,000 and bonds have been secured. It is understood that other arrests are contemplated.

CREDITS BETTER CATTLE TO EFFORTS CHILDREN

SYRACUSE, N.Y., Oct. 4.—(Associated Press)—Boys and girls enlisted in a nation-wide campaign have been a valuable aid in improving the breed of dairy cattle, Frank O. Lowden, president of the Holstein Friesian Association and former governor of Illinois, told the World's Dairy Congress today.

Calf clubs are being organized by the children, who become owners of pure-bred calves. As a result, said Mr. Lowden, the breed of cattle in these vicinities already has been improved.

The speaker urged upon the farmers greater attention to breeding. He praised European farmers, to whom he said Americans were much indebted for knowledge of how cattle stock might best be improved.

"The pure-breed associations are fighting the scrub bull, a campaign which will add to the country's health and wealth and in which the cooperation of business interest will be valuable," the speaker said in conclusion.

Woman's Statement Will Help Peterborough

"I hated cooking because all I ate turned sour and formed gas. I drank hot water and olive oil by the gallon. Nothing helped until I used Adlerika." Most medicines act only on lower bowels but Adlerika acts on BOTH upper and lower bowel and removes all gas and poisons. Excellent for obstinate constipation. Helps any case gas on the stomach in TEN minutes. McDermid & Jury & E. L. Payne, druggists.

Most mistakes are self-made.

STOCK AND BOND

a great boom in the mining industry. I have had many years experience in practical mining, both in Cobalt and Porcupine, and have a wide connection there. I am therefore in a position to get early and reliable information in both camps. I have made a profit for every one of my clients up to date, and shall be pleased to advise any one interested. There will be a strong market this summer and now is the time to get in.

Accounts carried on reasonable margins

C. H. REID

Room 111 Barrie Bldg.

NEW LODGE ROOMS AT CAMPBELLFORD

Social Function Warmed the Home of the Masonic Fraternity.

CAMPBELLFORD, October 4.—The new home of the Masonic Lodge, into which the brethren recently moved, was formally opened on Tuesday evening by a social function, in which over 130 local members and visitors took part. Guests were present from Hastings, Warkworth, Marmora, and other places in the district.

W. L. Diamond was initiated as a member of the order. After the regular business of the evening had been disposed of a social session was held, Bro. F. F. Long, W.M., presiding. A number of speakers called up interesting reminiscences of the society which was first organised about 63 years ago. An entertaining address was given by Bro. Dr. O. C. Watson. Bro. F. C. Bonnycastle paid the lodge his first official visit as District Deputy Grand Master.

Kitchen Shower.

A kitchen shower was held on Tuesday evening at the home of Mr. and Mrs. Claud Duncalfe, recently returned from their honeymoon. There were about 35 guests, all of whom thoroughly enjoyed the evening, which was spent with music, games, and guessing contests. A solo and several instrumental selections were given by Mr. Lucy and Mrs. R. T. Cowell and Mrs. C. W. Turner also furnished musical numbers. The first contest was to guess the different parts of a watch represented on slips given to the guests. In the next contest a tag was pinned to each gentleman present and to the bride, and the test was to guess who were represented.

R. T. Cowell rendered several instrumental numbers and Mrs. Cowell sang a solo entitled, "Grandmother's Advice."

Mr. and Mrs. Duncalfe were then presented with a number of gifts, the receipt of which they gracefully acknowledged. The young couple announced that they would be home to all their friends in their new residence.

Another contest, finding the names of different kinds of trees, was won by Miss Stella Keir and Roy Loucks.

After a dainty lunch had been served, the evening closed with all joining hands and singing "For They Are Jolly Good Fellows" and "Auld Lang Syne."

A train of thought arrives no place if it is running local.

If tiny lines appear

hateful signs of early ageing . . .

Study how the society woman keeps her skin so young

FINE lines around your eyes, your nose, the corners of your mouth. Do not think of letting them stay—to grow deeper and turn into wrinkles!

These premature lines are only the troubles of a skin allowed to be too dry. You must learn how to give your skin the *suppleness* it needs. Learn from the women who have discovered how to keep their skin young, how your skin can be kept so beautifully soft it cannot form lines.

The famous method women use who tax their skin the most

The society woman keeps her skin smooth and fresh season in and out. That is because she has learned the two fundamental needs of her skin. And she knows that she must meet them in order to go on exposing her skin to fatigue and weather and still keep it in the fresh supple condition that social usage demands.

These two needs are the basis of the famous Pond's method of two entirely different creams. The daily cleansing that softens and relaxes her skin, frees it from all dust, dryness and cosmetics. Then the protection that prevents all drying out and coarsening and besides has the wonderful property of instant freshening. With this method she keeps her skin smooth and unlined years longer than most women who give their skin far less wear.

Like the society women, you need not allow your skin to betray fatigue, or age, or the harsh effects of weather

Every night cleanse your face thoroughly with Pond's Cold Cream. Apply this cream softly with a piece of moistened cotton. Wipe it off with a soft cloth. Do this *twice*—already your skin feels less tight and drawn. Now apply more cream and *let it stay on.* Pat it in especially around your eyes, nose and mouth where wrinkles form first. Feel how your face softens and relaxes as the fine light oil of this cream restores its natural suppleness.

Then in the morning apply Pond's Vanishing Cream *very evenly*—just enough for your skin to absorb. This wonderful softening cream will prevent your skin from drying out again. The wind cannot whip out its new suppleness. You will love its smoothness. And you need not worry about early wrinkles. They will not form in your soft supple skin.

Keep your skin soft and young with this perfect daily care that women who *must* have beautiful complexions give their skin. Buy both Pond's Creams in jars or tubes today in any drug or departmental store. The Pond's Extract Company, 146 Brock Avenue, Toronto, Canada.

Every skin needs these Two Creams—

Pond's Two Creams used by women who tax their skin most and keep it loveliest

MADE IN CANADA

¶ Money talks—and it often says a lot of foolish things.

¶ On the other hand, money can speak with the greatest of common sense.

¶ What kind of conversation does your purse contribute to the joy of the family? Have you educated it to gossip intelligently with the merchants who sell you the products your daily life demands?

¶ Give your income a college course in shopping for the household or for your personal needs. Education in the art of buying is found in the advertising columns of your home newspaper.

¶ Study the advertisements. They will keep you informed of new labor-saving devices to lighten your daily work—of the newest in books and music—of the styles for the coming season—of suggestions for the table—of furnishings for your home. In the advertisements you can also learn where these things may be procured and what they cost.

¶ At this season of the year you spend more time indoors. Use some of this time for your own profit.

READ THE ADVERTISEMENTS

Make Your Money Talk Sense

R. C. HEARD

DEALER IN AGRICULTURAL IMPLEMENTS AND REAL ESTATE

Military Horse Blankets at Close Prices.

Engines and Threshing Machines

REAL ESTATE—FOR SALE

100 Acres, in Otonabee, for sale cheap, if sold at once.
50-Acre Farm, in Otonabee.
50-Acre Farm, in Smith.
100-Acre Farm, in Smith, first class.
200-Acre Farm, in Cavan.
300-Acre Farm, in Cavan.
One Large Dwelling House, in Peterborough, at very moderate price.

379 WATER ST. Phone 1329

The Evening Examiner

PHONES—Editorial 1601. Business Office, 1600. Private Branch Exchange to all Departments.

The Examiner is a member of the Audit Bureau of Circulation.

The Daily Examiner, published every lawful evening, by The Peterborough Examiner, Limited. Office, 419 George street. $6.00 per year, delivered in city; out-of-town subscribers, by mail, $4.50 a year.

The Weekly Examiner, published every Thursday. Subscription price $1.50 a year.

U. S. REPRESENTATIVES.

Special U. S. Representatives—W. H. Stockwell, 629 People's Gas Building, Chicago, Ill.

New York—Chas. F. Miller, 225 Fifth Avenue.

Advertising Rates on application.

R. M. GLOVER, Managing Director.

THURSDAY, OCTOBER 4, 1923.

A GREAT RECORD.

During the reception to the Lakeview baseball team last night His Worship Mayor Taylor announced that all the city's champion teams would be fittingly honoured when the schedules are completed.

The majority of citizens will endorse such a programme in view of the splendid record that has been made by the city's baseball organizations this season and of the amount of publicity they have secured for Peterborough.

Out of the six Ontario championships, three—the bantam, midget and junior—are already held by Peterborough teams, and the C.G.E. team has an excellent chance to add another to the list. As the Maple Leafs were finalists in the juvenile series, it will be readily recognized that the boys and young men of Peterborough have set up a mark of achievement that will not be surpassed for some time.

The name of their home city has been carried into numerous centres in the Province this year, from Brockville and Kingston on the east to Niagara Falls and Hamilton in the west, and Peterborough has been advertised far and wide in a most effective manner.

A Provincial-wide reputation as a good sporting town is a very desirable asset, and surely it must be admitted that the various baseball teams of this city have done a great deal towards securing Peterborough such a reputation.

It is only fitting that their success in this respect should be publicly and generously recognized.

RESEARCH INSTITUTE FOR CANADA.

Mr. Hume Croyn of London, ex-member of the Federal House, deserves credit for the consistent endeavour he has been making for some years to interest Canadians in the establishment of a national research institute.

While a member of Parliament Mr. Croyn exerted every effort to impress the Government with the need of action along this line, and since he has been out of the House he has continued his campaign.

The Examiner has frequently referred to this subject, feeling with Mr. Croyn that Canada stands in need of such an institute where research scientists could be employed to solve industrial problems and where the necessary equipment and library would be available.

There is nothing of that nature at present available in this country, and as a result the United States has been claiming many of the brightest graduates from our universities, men who failing to see in Canada the opportunity to advance themselves along the line they have laid out for themselves are forced to accept the openings offered them elsewhere.

It is time that the loss to Canada because of this exodus was realized and some effort made on the part of the Government to keep Canadian scientists at home.

The establishment of a national research institute would go a long way towards that end.

A WONDERFUL SUCCESS.

The success of the new Dominion of Canada refunding loan is even greater than the first enthusiastic reception gave reason to expect, and the result is a remarkable testimonial of the faith of the Canadian people in the future of their country.

It is reported that the subscriptions already total over $200,000,000, an over-subscription of more than $28,000,000, while the keen demand is illustrated by the fact that some subscribers are increasing their original subscriptions.

Whether or not the Minister of Finance will authorize the acceptance of orders over the first objective named is not yet known, but in any event the success of the loan has been most remarkable in the face of the doubts expressed by some financiers that the time was not opportune for the floating of such a loan in Canada.

The result proves not only that the people of this country have an abounding faith in Canada, but it also proves that they have been educated as a result of their Victory loan experiences to appreciate this form of investment as safe, sane and sure.

It is a very encouraging demonstration that should go a long way towards counteracting the effect of the pessimistic publicity campaign of the Montreal Star.

That campaign has not a leg left on which to stand in the face of the reception accorded Mr. Fielding's new bond issue.

SEEKING THE BANDITS.

A serious case of "nerves" is reported to have developed in the Police Department of Toronto as a result of the robbing of the branch of the Nova Scotia Bank in Toronto recently. Following so closely, according to criminal chronology, upon the sensational hold-up of the Toronto bank messengers a few weeks ago, the affair is certainly of sufficient significance to cause uneasiness to anyone entrusted with the preservation of the lives of citizens and the protection of public property.

The situation is, of course, aggravated by the fact that none of those who participated in either robbery has been apprehended. In addition, four desperate convicts escaped from the Portsmouth Penitentiary at Kingston during the interval between the hold-ups and none of the four has been re-captured. Identification of the robbers in the latest episode as the convicts who escaped from the Kingston prison, is valuable if the identifications are accurate, since the search is thereby limited to two distinct bandit groups, the antecedents of one of which are known to the police.

Until these desperadoes are captured or until the passing years have cast a film of indifference over their crimes, not only the Toronto police and the Provincial police of Ontario, but the guardians of the law in every city and hamlet in the Province will be constantly on the alert. Desperadoes are at large and no man knows where they will strike next. Perhaps it was one of these gangs who burglarized a store at Hamilton on Sunday night. If one of these groups is not responsible, then there is a third gang to be sought.

In the meantime the Provincial and municipal police elsewhere in the Province are in something of a quandary. They never know when the bandits will appear in their districts and they consider it their duty to carefully investigate every rumor, despite the fact that the rumors are invariaby born in the minds of impusive or imaginative persons.

Unfortunately the police officers in many districts, including Belleville, are kept so busy making war upon bootleggers and rum-runners that they cannot devote a great amount of time to the search for the bandits. Under the existing circumstances it would seem advisable to create an auxiliary police force either to patrol the highways for the purpose of apprehending rum-runners and speeders or to devote their time exclusively to the search for the bank robbers and the escaped convicts.—Belleville Intelligencer.

CHAMPIONS AGAIN.

The annual struggle somewhat too ambitiously called the world's series is getting to be as regular a fixture of New York life as the opening of the Follies, says the New York Times. For the third successive year Mr. McGraw's Giants and Mr. Huggin's Yankees will fight for the world championship. It is getting to be old stuff, yet the proprietors expect to pack in fifty or sixty thousand people at each game, many of them at five dollars and a half a head. The sporting public of our city can take a lot of punishment, and does.

New York complacently accepts her supremacy in baseball, but how do other cities feel about it? They have mixed emotions. They obviously desire New York to have teams that will attract the great audiences which mean such welcome receipts for visiting nines, but they do not enjoy the spectacle of the New York players winning monotonously. They profess to see in this a malign power of the purse. The New York baseball treasuries are so filled to overflowing that star players can be bought at any price demanded. This is said to be bad for the game; and there is already reported a movement to compel the strong clubs in New York to help out the weaker members of the leagues by giving or lending to them some of their superfluous players. Such a step is not likely to be taken; and if it were, with the result of cutting down the attendance in New York, and thereby reducing the income of out-of-town clubs, the latter would be sure to make a loud protest.

The undisturbed triumphal progress of the Yankees toward the American League pennant was far less picturesque than the protracted effort of our often-slipping-but-never-falling Giants. More than once Mr. McGraw seemed on the verge of ruin, but at the critical moment Cincinnati failed this year, as St. Louis had failed last year and Pittsburgh the year before. Whether or not this centralization of glory is bad for the game, as some contend, Mr. McGraw's triumph this year must be satisfactory to all conservative thinkers. He won by virtue of the discovery that three three-inning pitchers are numerically equal to one nine-inning pitcher. In this age when all established institutions are under fire it is well to have the multiplication table so handsomely vindicated.

THE CROW.

Outside of his work as a scavanger there is not much to be said in favor of the crow, says the Quebec Telegraph. Convincing evidence of his destructive and rapacious habits as an enemy of game and song birds has been collected by Dr. B. H. Warren, ornithologist of Pennsylvania, who for some time past has been investigating wild life in the duck breeding grounds on the Virginia coast. Dr. Warren spent two days in looking for crow victims on the islands in that region and found no less than 675 eggs of rail birds, green herons, killdeer, meadow larks, domestic chickens and wild black ducks, and also egg remains of some few other small song birds on the ground under the trees in which were crow's nests. "Under and near one pine tree," said Dr. Warren, "where a pair of crows had four young, nearly able to fly, we picked up 352 egg shells mostly clapper rails. Under another nesting tree where a crow's nest had four eggs nearly ready to hatch, sixty-seven empty shells of birds' eggs and a few chicken eggs were gathered. On the ground under a third crow's nest we found 153 egg shells. The balance of egg shells were found on meadows and under trees about the island where crows had eaten contents before their young were hatched. We also found under these crows' nests young rails' wings and other remains of several kinds of birds, adult and young." The crow is generally regarded by naturalists and sportsmen as one of the most destructive robbers of birds in the country and his depredations occur chiefly during the nesting season when the young are helpless. As a result of the enormous damage caused by crows in the destruction of game and useful birds, movements have been started in several parts to conduct a vigorous warfare against them. In some States there are already bounties on crows. Anti-crow clubs are being formed in localities everywhere throughout the country where the crow has become a pest. Dr. Warren, who has made extensive studies in bird life, believes that the crow is the worst of all destroyers and his conclusions have led him to denounce this predatory species in severe terms. Farmers and all friends of game and song birds will agree with Dr. Warren, as also do the authorities of the Department of Agriculture at Washington.

EDITORIAL NOTES AND COMMENT.

A Frenchman has invented an automobile that can jump three feet in the air. For the sake of the public it is to be hoped that that type does not become too common.

Somebody, somewhere, ought to be able to get hold of the bandits who are cutting a wide swath through Ontario.

Only 52 hats and 62 suits per every 100 men in the United States were sold last year. As the Wall St. Journal puts it, the gasoline bill must be paid somehow.

Coal at Herschel Island costs $80 a ton, and the winter lasts about 11 months a year. Ontario seems like the tropics after that.

Judging by the reported remarks of J. A. McCausland, M.P.P. for Southwest Toronto, that gentleman is not a very fervent admirer of the Ontario Temperance Act.

Premier King's plea that the fullest publicity should be given the proceedings of the Imperial Conference is an expression of the views of Canadians generally.

Many a father who has been called upon for assistance will be relieved to learn of Hon. G. Howard Ferguson's intention of cutting down home-work for public school pupils.

WISE AND OTHERWISE

Thrift: The art of saving. Antonym: Gasoline.

* * * *

Famous last words: "I'm tired of taking that fellow's dust.

* * * *

Civilization is just a slow business of making a week-end longer.

* * * *

Fascism saved Italy from fools and criminals, but is didn't wear a mask.

* * * *

One of the most astonishing things in life is the kind of people who feel important.

* * * *

There would be a few divorces, however, if chivalry would begin where charity does.

* * * *

The hootch peddler isn't the only

one punished twice for the same offense. There's the bigamist.

* * * *

The curves of another man's wife delight him, but he wants his own wife square.

* * * *

The happiest time of a girl's life is before she becomes conscious of dirty finger nails.

* * * *

There is no sense in letting that Ruhr business drag on. Pinchot isn't busy now.

* * * *

Now lets's have a secret society solemnly pledging its members to mind their own business.

* * * *

Those who sigh for the good old days have forgotten that girls didn't wear silk stockings then.

* * * *

The way to win some cats is to stroke their fur, and the way to win others is to give them a fur.

* * * *

Constitutional Amendments can't

hope to get established in a day. Think of the Ten Commandments.

* * * *

When every day is Sunday, by and by, there will be no Monday papers to print the casualty lists.

* * * *

It works that way every time. The goldfish never keeps his mouth shut and he never gets anywhere.

* * * *

About all dignity gets you is the respect of people who are foolish enough to be impressed by it.

* * * *

Fortunately our fathers were not reformers and the snuff habit was not prolonged by prohibitory statutes.

* * * *

Correct this sentence: "My dear," protested the husband, "you can't expect to have nice looking clothes unless you spend more money for them."

Saskatchewan Pool Report Issued Soon.

REGINA, Sask., Oct. 3.— While admitting the time was drawing near when a personal if not official statement should be made regarding the possibility of operating a wheat pool in Saskatchewan this year, officials and directors of the Saskatchewan Wheat Producers, Limited, to-day refused to make any statement bearing on the question.

What were you paying, Madam, for

Shoulder Roast Veal?

The Department of Labor at Ottawa says these were the average prices for August.

SHOULDER ROAST OF VEAL.

Per lb.	10¢	20¢
Halifax		14.6
Charlottet'n		11.0
St. John		15.3
Quebec		16.6
Montreal		19.1
Sherbrooke		11.7
Ottawa		18.2
Brockville		16.7
Kingston		12.9
Belleville		18.7
Peterboro'		20.1
Toronto		20.6
S'Catharines		22.6
Hamilton		20.8
Brantford		20.3
Galt		23.1
Guelph		23.0
Kitchener		24.1
Woodstock		19.6
Stratford		20.8
London		20.2
St. Thomas		18.2
Chatham		22.1
Windsor		21.2
Sarnia		
Cobalt		22.6
Ft William		19.2
Winnipeg		14.7
Regina		15.6
Moose Jaw		18.1
Saskatoon		14.6
Prince Albert		
Edmonton		15.2
Calgary		12.1
Lethbridge		13.2
Vancouver		21.6
Victoria		23.6

How do prices in your locality compare with other cities? Are you paying more or less than average? These prices are for average good quality "delivered" goods. Watch for the change in this chart next month.

To-morrow:—Finnan Haddie.

CATTLE, GRAIN AND PRODUCE

Peterboro--Toronto--Montreal--Winnipeg

PETERBOROUGH MARKETS.

Fruits.

Bananas, 30-60c doz., 10c lb.; oranges, 25-80c doz.; grapefruit, 10-15c each; lemons, 30-40c doz.; dates, 10c pound; apples, 25-75c peck; plums, blue damson, 70c-$1.40 bkt.; yellow egg plums, 65c; greengages, 65-85c basket; canteloupe, 15-30c each; California grapes, 25c pound; domestic grapes, 50-65c basket; peaches California, 40-50c dozen; Crawfords, 75c-$1.15 basket; pears, 11-qt. basket, Bartlett, $1.40; Duchess, $1.25-$1.50; Anjou, $1.25; California pears, 40-60c dozen; Italian prunes, 20c quart; crabapples, 90c basket.

Vegetables.

New beets and carrots, 5c bunch; small cook. onions, 4lb. 25c, 5c pk.; Spanish onions, 3lb. for 25c; green and red peppers, 3 for 10c; cucumbers, $1.00-$1.50 basket; tomatoes, 11-quart basket, 50-60c; green, 11-quart basket, 40c; endive, 10-15c; beans, 10c quart; watermelons, 50-60c; radishes, 5c bunch; Swiss chard 10c bunch; leaf lettuce, 5c; cabbage, 10-20c; potatoes, 39-45c peck, bag $2.25; celery 10-15c; vegetable marrow, 15-20c; pumpkins, 10-20c; corn, Bantam, 25-30c dozen; cauliflower, 25-50c; sweet potatoes, 21b. 25c.

Nuts—Walnuts, 50c pound; Brazil nuts, 30c pound.

Dairy Products.

Butter, creamery, 38-45c lb.; dairy 35c lb.; oleomarggarine, 25c lb.; eggs, 35c dozen; lard, 20-24c; shortening, 22c lb.; cheese, new, 30c lb., old, 40c.

Honey—Comb, dark and light, 20-25c, extracted, Bee-Kist, 5lb. 80c, 10 lb., $1.60; pure clover, 5lb. 73-75c; mixed, 5lb. 50-59c; 10lb. 99c-$1.15; buckwheat, 10lb. 99c.

Fish.

Salmon, pink 20c lb., red 18-25c; salmon trout, 23c lb.; white fish, 18c; halibut, 30c lb.; haddies, 18-20c, boneless 25c fillets, 28c; kippered herring, 20c; salt herring, 60c doz.; sea herring, 10c lb., fresh 3 lbs. 25c

Meats.

Beef, 10c-30c lb.; pork, 18-35c; bacon, 32-50c; sausage, 18-20c; veal, 12-27c; spring lamb, 15-45c lb.; mutton, 12-30c lb.

Hogs—Thick, smooth, cut, $9.00; select graded, $10.00; dressed, head on, $15.50; head off, $16.50.

Grain (Wholesale) and Flour. (Retail).

Wheat, fall, Marquis, 85c-$1 bus.; oats, 45c-55c; rye, 65c-75c; barley, 60c-65c; alsike, $4.00-$5.25; peas, $1.25 bushel.

Flour, $3.75-$4 half bbl; pastry flour, 85c-90c 24lb. bag.

Hay, Bran, Etc. (Wholesale).

New hay, loose, $12-$14; baled, $16-$18; straw, $8-$12; bran, $28 ton; shorts, $33 ton.

Hides and Wool (Wholesale).

Cow hides, heavy, 7c lb., light, 8c lb; horse hides, $2.50-$3 each; calf skins, 10c; sheep and lamb skins, 50-75c each; shearlings, 20-25c each.

Wool, 18-25c lb.

TORONTO CATTLE.

TORONTO, October 4. — This week's market at the Union Stock Yards gave no evidence of bringing up yesterday. Receipts are keeping close contact with the sales, and unless the buying increases there will be another carry-over this week.

With Tuesday's arrivals all in, there were 3,533 cattle on hand and the weigh up was only 1,400. Receipts yesterday morning were 445 cattle, 283 calves, 1,573 hogs, and 1,401 sheep and lambs.

The cattle on sale yesterday totalled 2,578.

Packers were engaged yesterday morning in picking up a few of the best of the grades of butchers on offer, and some presentable heifers sold at 5 cents a pound. The buyer wanted a few good heifers at around 6 cents, but could not find them. The stocker and feeder dealers had no difficulty in making up loads, and 800 pound steers of a fair type were had at $4.65 a cwt.

The report that a heavy shipment of Western cattle is about due to arrive has had a dampening effect on the trade, and buyers are reducing bids to meet the occasion.

Olie Atwell, who has returned from a trip to Winnipeg, does not think the future shipments from the West will be as heavy as some expect, and points to a falling off in Western receipts this week.

There were a few loads of heavies in the market since Monday. The exporters took these at a price to meet the drop made in the Old Country. Two loads were bought from Corbett & Hall at $7.00 and $7.50 a cwt. and two loads from McDonald & Halligan at $7.40 a cwt. Three loads of medium weight Western steers went up to Harris Abattoir at $5.35 a cwt. The decline in prices generally is difficult to estimate, but in the several grades of butchers it runs all the way from 25 to 50 cents a cwt. from a week ago.

There is a slightly easier feeling in the calf section, and prices on tops are down half a dollar a cwt.

Lambs were unchanged yesterday with the bulk selling at 11 1-2 cents and some at 11 3-4 cents a pound. Sheep were also quite steady.

Packers would like to drop hogs another 2 cents a cwt., but the runs are too light to offer the opportunity, and prices are holding quite steady.

Current Quotations.

Heavy steers, choice	$7.50	to $8.00
Good butchers' cattle	7.00	...
Good butchers	6.00	6.25
Medium butchers	5.00	5.50
Common butchers	4.00	4.50
Good to choice Ontario feeders	6.25	6.50
Stockers, good	5.00	5.25
Stockers, common	3.50	4.00
Choice cows	5.00	5.50
Good cows	4.25	4.50
Medium cows	3.50	4.00
Common cows	2.75	3.25
Canners and cutters	1.25	2.00
Choice bulls	4.75	5.00
Good, fair bulls	3.50	4.00
Bologna bulls	2.50	3.00
Baby beeves	9.00	11.00
Spring lambs, choice	11.50	11.75
Spring lambs, bucks	10.00	10.25
Spring lambs, common	9.00	.....
Yearling lambs, choice	7.00	8.00
Good, choice sheep	7.00	.....
Heavy sheep and bucks	4.00	.....
Choice calves	12.00	.....
Medium, good calves	10.00	11.00
Common calves	7.00	9.00
Grasser calves	3.50	4.50
Hogs, fed and watered	9.35	.....
Hogs, f.o.b.	8.75	.....
xChoice milchers and springers	80.00	110.00
xMedium milchers and springers	50.00	65.00
xCommon	40.00	50.00

x—Each.

NEW YORK, Oct. 3. — While United States Government issues, with the exception of the tax exempt 3 1-2's, which improved, continued to be offered freely, bond traders noted a slightly better demand for the general run of railroad mortgages and industrial liens in today's trading on the New York Exchange. Outside dealers reported also a fair sale of over-the-counter bonds.

Moderate gains result from the increased demand for railroad mortgages and a number of sugar and oil company liens moved upward. Utility company liens and the bonds of a number of industrial specialties, however, were reactionary.

Continued uncertainty over the European situation was reflected in the relative heaviness of foreign issues, most of the French municipals falling off fractionally.

CHICAGO GRAIN.

CHICAGO, Oct. 3.—Prospects of Government help for wheat growers led to active buying of wheat to-day and to decidedly higher prices for all grain. Wheat closed firm 1 1-2c. to 2c. and 2 1-8c. up; corn scored a 1 1-2c. to 1 3-4c. advance, and oats were up 1-4c. to 1-2c. In provisions, the outcome varied from 10c. decline to a rise of 5c.

With news at hand that President Coolidge had today directed the War Finance Corporations representatives to leave Washington at once to discuss with wheat growers of the central northwest more extensive use of Government funds under the Rural Credits Act, the wheat market went rapidly upward almost as soon as trading began. On the ascent of prices heavy profit-taking sales brought about moderate temporary set-backs, but the offerings were readily absorbed and new upturns ensued. Bearishly inclined traders seemed to lack courage for aggressive action in the face of continued talk of Government measures for farm relief and in view of diminishing receipts at primary terminals.

In some quarters the absence of any definite moves toward an increase of the wheat tariff or toward a reduction of freight rates on wheat were commented on as significant, but such comment appeared to have no bearish effect on the market. Little attention, either, was apparently given to assertions that bolstering of prices in this country would drive export business to Canada and to other cheaper markets, and would increase the domestic seeding of wheat this fall.

In sympathy with wheat and as a result of scarcity of offerings, all deliveries of corn rose to a new high price record for the season, and so, too, did May oats. No. 2 Yellow Corn brought as high as $1.01 1-2 a bushel, the first time since October ,1920, that the price has reached $1.00 or above.

Provisions were firm, with grain and hogs.

CHICAGO LIVE STOCK.

CHICAGO, Oct. 3. — Cattle, receipts 10,000; active; fed steers and yearlings and fat she stock, 15c. to 25c. higher; top matured steers 12.75; best yearlings 11.65; bulk better grades to stocker and feeder dealers, 6.75 and 7.50; bulk about steady; heavy native bologna bulls 4.00 and 4.50; vealers mostly 50c. lower at 11.50; bulk stockers and feeders 5.50 and 7.00.

Hogs, receipts 22,000; mostly steady; desirable butchers strong to 10c. higher; bulk and choice 200 to 325 pound average 8.50 and 8.65; top 8.70; desirable 160 to 190 pound average 7.50 and 8.15; bulk better grades 140 to 150 pound average 7.25 and 7.85; packing sows 7.00 and 7.25; bulk desirable 120 to 130 pound slaughter pigs 6.50 and 7.00; estimated holdover 8,000.

Sheep, receipts 32,000; fairly active; fat lambs fully steady; native lambs to packers 12.50, sorted culls 9.00; fat sheep steady; 150 pound wethers 6.50; yearlings and two year old wethers mixed 6.75; feeders active, 10c. to 25c. lower; bulk offerings of plainer quality at 11.50 and 12.65; feeder ewes mostly 5.50 and 6.50.

MONTREAL PRODUCE.

MONTREAL, Oct .3.—The trade in cash grain in the domestic market here to-day was slow, but the tone was firm. The feature of the local flour trade was the weaker feeling that developed for winter wheat grades of flour. The volume of business transacted for domestic account was not large. The market for millfeed was steady. Business was quiet in the baled hay market and prices were steady. A fairly good trade was done in eggs. A fair trade was reported in potatoes and the tone of the market was steady. Trading in butter and cheese was decidedly quiet.

WINNIPEG LIVE STOCK.

WINNIPEG, Oct. 3. — Receipts 2,400 cattle and calves, 985 hogs and 720 sheep and lambs.

Better class offerings were on the cattle market this morning and trading was more active. Prices however, showed little change and held about steady with Tuesdays' close.

The hog market was unsettled. Packers were bidding $9.00 for thick smooths, or 25 cents below yesterday's close.

Sheep and lambs sold on a steady market. Top lambs made from $9. to $9.60 and handyweight sheep ranged from 5.00 to $6.50.

EGG MARKET.

OTTAWA, Oct. 3.—Further sales is reported of storage firsts for export at 37 and 38 f.o.b. seaboard. Some United States storage arriving local points. United States dealers anticipate unfavorable report on storage stocks on hand October first. Market will likely be unsettled until this report is favorable.

Montreal quieter for fresh, specials jobbing 47 to 48, extras 46 firsts 35, seconds 31 to 32.

British Columbia local fresh higher extras 50, firsts 48 at country points, jobbing extras 55, firsts 53 pullets 40 to 42, storage firsts 35 to 37.

Chicago spot unchanged, refrigerator easier, Octobers 37 3-4, Novembers 28 1-4; Decembers 28 1-2.

New York extra firsts 40 to 41, firsts 37 to 39.

STERLING RATES.

MONTREAL, Oct. 4.—(Canadia Press)—Sterling exchange rate weer quoted here today as follows:

Demand 4.62.

Cables 4.62 1-4.

Suffocated By Fire in Basement of Home.

VICTORIA, B.C., Oct. 3.—Charles T. Cross, 67, president of the Victoria Chamber of Commerce, and for years active in local business circles, died by suffocation last night while making a single-handed attempt to extinguish a fire in the basement of his residence.

TEN YEARS IN PRISON.

EDMONTON, Alta., Oct. 3. — William Warren, against whom a charge of murdering his wife was later reduced to one of wounding, was found guilty to-day and sentenced to ten years' imprisonment.

Gives you lasting uplift—Bovril

Quickly Conquers Constipation

Don't let constipation poison your blood and curtail your energy. If your liver and bowels don't work properly take CARTER'S Little Liver Pills today and your trouble will cease. For dizziness, lack of appetite, headache and blotchy skin nothing can equal them. Purely vegetable.

CARTER'S LITTLE LIVER PILLS

Small Pill—Small Dose—Small Price

PLAYER'S NAVY CUT CIGARETTES

"Super-Quality"

10 for 18¢
20 " 35¢
and in tins of 50 and 100

More sold than all other brands combined

Beautifully Cool and Sweet Smoking

Those Who Enjoy
a distinctive flavor, should try
"SALADA"
GREEN TEA
Pure, Fresh and Delicious at all times.
Sold everywhere. Try it today.

HORSE SHOW FEATURE OF THE OTONABEE FAIR ATTENDANCE FELL OFF

Annual Exhibition at Keene on Wednesday Brought Out Fine Class of Livestock — And a "Quality Crowd."

WEATHER HELPED.

KEENE, Oct. 4. — By Staff Reporter — The annual exhibition at Keene, under the auspices of the Otonabee Agricultural Society, was held on Tuesday and Wednesday of this week. Tuesday was opening day, with a small crowd, but yesterday was a fine, warm day of good weather for the Fair. Although Keene, lik the majority of small district fairs this year, did not come up in attendance totals to last year's aggregate, having only about a thousand people passing the gate, still, as one of the directors expressed it: "look at the quality we have here."

The main feature of the fair this year was the splendid showing of horses. Otonabee is said to be noted for its horseflesh, and yesterday's exhibition at Keene brought out a greater number than usual of fine, clean-cut beasts, in the best of condition. The action of the directors in raising the entry fee resulted, it was said, in a showing of extra fine horses. There were well over a hundred entries to be judged in the ring, the drivers and agricultural purpose horses standing out pre-eminently. Messrs. Shaw Brothers, R.R. No. 8, Peterborough, had a fine showing, carrying off ten first prizes. Hope Brothers of Indian River and Frank Walsh of Keene, also had good entries. Miss Helen Shaw with "Herman,' was the only lady driver. There was an excellent showing of colts and foals, trained by young boys. The little chestnut that won first in this class had a mania for devouring cardobard tags, that delighted its audience.

Cattle Numerous

The cattle were better and more numerous also this year, with a preponderance of fine Holsteins. S. Comrie, F. Easson and H. J. Miller of Keene showed some good specimens.

Poultry also was about double in number of last year's exhibits. Some fifty or sixty birds were shown all of fine quality including White Wyandottes, that the judge declared would take prizes anywhere, a number of extra-good Toulouse and Emden geese, and a quartette of dignified bronze turkey gobblers.

The hogs had a washed look. It is improbable that the exhibitors took the trouble to launder their entries, but the pigs were very clean, even the short little black Berkshires, described as the handiest to keep, looking quite neat. There were some thirty swine entries, the majority of the Yorkshire breed, and about the same number of sheep.

V. McKinnon of the Canadian Packing Company's staff here, put on a Dominion Government demonstration, showing the various types of hog demanded for the domestic and foreign market, with particular reference to the Wiltshire side, most suitable for export.

Display of Autos

There were four or five cars on view; Fords and Chevrolet, a couple of small tractors, and a caravan that excited much comment was the procession that made its way around the track; the demonstration of Ford models that made its way to Peterborough through Hastings and Keene yesterday, and that included every type of Ford commercial conveyance in tractors threshing machines, moving vans, ambulances, trucks, a tallyho 'bus, and delivery rigs of every description.

Compared with last year, the inside exhibits were poor particularly in the section devoted to women's work. The big building had a forlorn appearance, its small exhibits forming oases of attraction in the midst of vast arid expanses, its patrons blithely disregarding the printed signs which read; "anyone handling exhibits will be prosecuted."

Fancy Work Good

The fancy work, what there was of it was very good, making up in quality what it lacked in quantity. Four or five quilts and bedspreads were draped over a high rack and included a knitted specimen a dainty padded blue eiderdown quilt, and a bedspread cleverly contrived of factory cotton on which gaily colored chintz cut outs were buttonholed in place. There were beaded pincushions and dainty samples of crochet of tatting silk-embroidered pieces and some babies' wear. Pink and red raspmerries were pen-painted on white satin, and a spray of late-growing real red raspberries, large and luscious, were on view from the garden of William Connal in the village.

The collection of apples was very good, in yellows and ruddy reds and greens and there was an interesting note in the waxed collections on large sheets of paper, of various specimens of leaves. Dried corncobs flanked a very small but pretty exhibit of fresh flowers, including some fine comet asters, and foliages.

Pungent Onions Too.

There was a noble display of onions in varied tints and an equally large and notable exhibit of turnips including the curiously-curved cow horn and varieties of the mangelwurzel and the rutabaga. Squashes and pumpkins ran to extraordinary sizes, the latter forming central figures in floor decorations of circularly placed turnips.

In the railed-off portion of the hall the Ladies' Orange Lodge of Keene, their tables decorated with flowers and topped with pendant streamers of blue and orange, served dinner and tea.

Medicine Man There

Outside, the big building, his exhortation interrupted by the whinnying of horses and the crowing of cocks, the portly gentleman who appears betimes on Peterboro's open market place with his samples of bottled tapeworms, held forth on the merits of an East Indian remedy, and entertained his audience by means of a ventriloquial exhibition and a series of sleight-of-hand tricks, performed with the aid of a small impressed boy, whom he addressed as "brother," whose service were commandeered and whose promise not to tell how the tricks were done was rewarded by the sum of "two bits."

A couple of booths for the sale of fruits and soft drinks were well patronized, and there were two kewpie doll stands, the one where a sort of shuttlecock affair decided one's right to a gaily-painted doll getting the crowd.

Grafton & Company had a big tent, filled with the most up-to-date specimens of mens' and boys' clothing, gay in red and yellow coloring and bright with dozens of fluttering small pink flags.

Card of Two Races

There were two races run off, the first taking the better portion of two hours to complete, the last about ten minutes. A free-for-all, open to trotters and pacers, caused a little excitement at the end of the fifth heat, which stood "best three out of five for two entries, and resulted in a sixth heat being run off. The race-course, with its third of a mile circumference, is grass-grown at Keene, and the protection for crowds is wonderfully inadequate. Only the unceasing vigilance of a quartette of watchful custodians of the track prevented a series of accidents, the crowd surging back and forth under the hoofs of racing horses and nervous beasts coming into the ring for judging.

The free-for-all was a closely contested race, all in the Elmhurst family connection. Two horses owned by Dick Elmhurst of Keene were entered; Polly Stout, driven by himself, and Lady of the Manor, driven by A. J. Bowen. William Elmhurst of Indian River drove his horse Cy Winger which took first place in the final decisive sixth heat, and took first money, Polly Stout getting the second place, the heats resulting as follows: Cy Winger; 2-2-2-1-1-1; Polly Stout; 3-1-1-3-3-2, and Lady of the Manor, 1-3-3-2-2.

The second race was a four-wheeled event, with seven entries. Winners of first, second and third place, with prizes of $15, $10 and $5 respectively, were Jack Winger, owned by Richard Elmhirst, Lady of the Manor, his horse also, and Herman, owned by Shaw Brothers of Peterboro. Judges in the stand were George Whittie of Stirling and W. A. Richardson of Norwood. The starter was George Fife of Lang.

The Judges

Judges of horses in the ring were George Bailey of Harold and Dr. Lumsden of Springbrook; Richard Honey of Dartford and F. Easson judged the cattle the former judging the sheep and swine also, J. R. Hope of Villiers judged the poultry and roots and vegetables were judged by F. C. Kitney of Peterboro, L. J. Squair of Lang, judged the grains. Walter Oke of Peterboro, judged the fruits, and ladies' work and flowers were judged by Mrs. R. E. Birdsalls', and Mrs. Vernon Dawson and Miss Clara Armstrong of Peterboro In the ladies' work, fourteen prizes out of eighteen entries went to Mrs. J. Thornton of Keene, and Mrs. F. J. Jamieson of Peterboro, exhibited fancy work that took twenty-four first prizes and seven seconds.

A notable figure at the Fair yesterday was that of an Ontario Provincial office, resplendent in gold braid and fixings, whose highly ornamental presence earned for him the soubriquet of "Lord Renfrew."

Visitors were present yesterday from Peterborough and Norwood and South Monaghan. Many farmers in the distrinct were tied up with threshing operations at home, and it was suggested that the withdrawal of the passenger boats from the river had something to do with a smaller attendance than usual at Keene's Fair.. However, all visitors were accommodated in the usual excellent fashion at the Victoria House by mine host Kennealley.

The Fair Officers

Officers for 1923 of the Otonabee Agricultural Society are R. A. Nelson, president, J. J. Moore, 1st vice president, G. E. Kent 2nd vice president, and J. A. Drummond, secretary-treasurer. Directors are Messrs. R. Humphries, W. A. Nelson, R. E. Drummond, J. Manley, G. Adamson, D. Neish, S. Comrie, F. A. Easson, G. Howson, M. O'Keefe, W. A. Drummond, E. A. Wood, C. Nelson, A. Doris, M. Pimmett, L. J. Shaw. Lady Directors: Mrs. H. McLaughlin, Mrs. S. Taylor and Miss M. Bryce.

Baby hot?
CHAFED by rash or itching skin? Johnson's Baby Powder gives quick relief and keeps infants cool and comfortable.
Try the Drug Store First
Johnson's Baby Powder

CANADA'S DOOR

(Continued from page 3.)

Maintain Standard.

Proceeding he said that if he interpreted the ideas of the Canadian people correctly their great desire, in every city, town, village and in the country districts, was for more population by immigration. The question was how to secure this increased imigration,-and at the same time maintain our standard of living and citizenship.

The first thing to do, said Hon. Mr. Robb was to make life in Canada so attractive and prosperous that her own people would stay here. The early pioneers had made a magnificent country out of the Canadian wildnerness. They had not done this by sitting around and grouching.

"We are told that Canada has a heavy debt," he said. "We have a considerable debt; but submit to you as businessmen, is there any country in the world that participated as we did in the great war for freedom that has recovered more rapidly than has Canada?"

Mr. Robb quoted the success of the recent domestic loan of two hundred million which had been so extraordinarily successful as "sufficient to show that this country is not on the verge of poverty or anywhere near it."

The manner in which conditions had changed was shown by the fact that to-day 80 per cent. of Canada's public debt was held by the people of Canada, so that the interest was paid in Canada and remained in circulation here.

Money Is Invested.

Claims that people were tying up their money, afraid to venture into commercial investment were not borne out by trade statistics. These showed that for the year ending 31st August last, Canada had a foreign trade of a billion dollars, two hundred and twenty-one million dollars in excess of the previous year, with a balance on the right side, exports exceeding imports by one hundred and seven million dollars.

Another comparison which the Hon. Mr. Robb said should be of interest here was that in 1914 Canada's imports were $563,000,000. This past year they were $880,000,000, an increase of $137,000,000. In 1914, before the war, our exports were $431,000,000, while for the same period during the year just past they were $994,0000,000 more than double. In 1914 there was an adverse balance of trade. Canada imported $132,000,000 more than she exported, while during the past year the reverse was the case.

Labour Is Needed.

"I quote these figures to show that Canada is in a position to require and welcome more labour," said the Hon. Mr. Robb. "Both this and previous Governments have been criticised because they did not go out and seek immigrants."

But after the war Canada had her problems. Trade had dropped, about four hundred thousand returned soldiers had to be assimilated, as well as the people employed in the munition factories which closed at the end of the war. Millions of dollars had to be voted to help the unemployed in Canada, and exports dropped because foreign nations could not buy.

Door Cautiously Opened.

"In such conditions no Government would have been justified in encouraging immigration, but to-day conditions are changed and there is a demand for more labour. We opened the doors fairly wide, and let in 11,500 men to help garner the Western harvest. Many of them will remain. There were some grouchers. They seemed to prefer getting doles in the Old Country to working for $3.50 a day here."

Canada must have more immigration declared Mr. Robb. There was little land in the West, but he did not know whether the farmers now there would remain if they had to pay present high wages, because grain could not be profitably produced with wages of $6.00 a day. Only by getting in more men could such wages be brought to a point where production could be made profitable. While complaints were made as to transportation costs it actually cost as much to thresh the wheat as it cost to get it to the head of the lakes, 13 cents a bushel. The only way to avert this situation was to bring in people and give the farmer more and cheaper labour.

LAND FOR GREEK REFUGEES

A Commission will Control 1,235,000 Acres.

GENEVA, October 4. — The vast humanitarian project of settling almost a million Greek refugees in Greek territory was launched when officials of the League of Nations explained the plan made necessary by the displacement of populations following the Greco-Turkish war.

The project calls for a loan of from 3,000,000 to 6,000,000 pounds, which is to be floated by the Greek Government with the assistance of the League of Nations, the Bank of England making a provisional advance of 1,000,000 pounds. The Greek government will hand over to the commission, which will be headed by Henry Morgenthau of New York, 500,000 hectares (1,235,000 acres) of land, probably in Macedonia. Interest on the loan is to be guaranteed, first by the Greek government, and then by the commission's income from rent paid for the land. Greece pledges herself not to create charges upon its revenues, except to meet external obligations, until exchange has regained its normal rate.

NEW FRENCH CONNECTION.

NEW YORK (United Press).—Appointment of Fortunat Joseph Strowski, professor of modern French literature at the Sorbonne, as visiting professor of French civilization and literature in Columbia University has been announced.

The can opener, cleaver, egg beater and bread knife should always be hung within reach of the kitchen table or the cabinet if you use that to prepare your food on.

FOR BREACH OF THE BANK ACT

Officials of Defunct Home Bank Are Placed Under Arrest — False Returns Is Charge.

TORONTO, Oct. 4.— (Canadian Press.)—President H. J. Daly, Vice-President Gough, Directors H. Casey Wood, J. F. M. Stewart, F. J. B. Russell, Lieut.Col. Clarence Smith and Charles Barnard, Auditor Sydney Jones and Chief Accountant O. G. Smith were the officials of the defunct Home Bank placed under arrest and released on bial by provincial authorities yesterday afternoon and evening. Daly is ill at his summer home at Lake Simcoe.

Col. Smith and Barnard were arrested at Montreal last night and left afterwards for Toronto Warrant also awaits execution for A. E. Calvert, who was acting general manager of the bank at the time of its suspension .He has been spending a few days at Oshawa.

Percival A .Mitchell, director, of London, England, has been requested to come to Toronto in connection with the proceedings.

The charge against President Daly is, "That he did negligently sign false returns respecting the affairs of the Home Bank contrary to the Bank Act."

The directors are all charged as follows: "That they did negligently concur in false returns respecting the affairs of the Home Bank, contrary to the Bank Act."

The charge against O. G. Smith, accountant, is as follows: "That he did negligently prepare and sign false returns relating to the affairs of the Home Bank, contrary to the Bank Act."

The charge against A. E. Calvert, acting general manager, is, "That he did negligently sign false returns relating to the affairs of the Home Bank, contrary to the Bank Act."

The charge against Sydney H. Jones, auditor, is: "That he did negligently concur in false returns relating to the affairs of the Home Bank, contrary to the Bank Act."

TWELVE-YEAR-OLD BOY KILLED BY LIVE WIRE

TORONTO, Oct. 4. — (Canadian Press).—Twelve-year-old Alonzo H. Verrain, 213 Pearson Avenue, was almost instantly killed yesterday afternoon when a length of fine galvanized wire in the hands of Joseph F. Harris, aged 12, entered the back of his neck and pierced upwards into his brain. The unfortunate lad was discovered by his father, who pulled out the wire and then called for a doctor. The lad's body was removed to the morgue, where an inquest will be held by Coroner McConnell.

"True skin comfort—no fads—the secret of that charming glow."
All the family use it
INFANTS DELIGHT
TOILET SOAP

JOHN TAYLOR & CO., LIMITED
TORONTO

ANOTHER DEGREE FOR DAVID LLOYD GEORGE

TORONTO, Oct. 4. — (Canadian Press). — At a meeting of the Senate of the University of Toronto yesterday afternoon, it was decided that the honorary degree of LL.D., "Doctor of Law," should be conferred upon the Right Honorable David Lloyd George, on the occasion of his visit to the University on the afternoon of October 10. A special conversation will be held in Convocation Hall at 5 o'clock on that day for the conferring of the degree.

CLEAN DRAIN.

Always keep a small strainer in your kitchen sink to catch the particles of food that might block the drain.

ST. FRANCOIS DU LAC, Que., Oct. 3.—(Canadain Press.)—David Laperriere, merchant of Pierreville, was unanimously selected as Liberal candidate in the by-election in Yamaska [illegible] by the appointment to the legislative council of Edouard [illegible], at a Liberal convention here this afternoon. The name of Raoul Dumaine of St. Francois du Lac was also proposed, but Mr. Laperriere's name finally stood at Mr. Dumaine's request.

Purity SALT
PURE FULL FLAVORED SALT
BEST FOR KITCHEN USE

Maintain your children's health and offset the strain of study by giving them
OVALTINE
TONIC FOOD BEVERAGE
"OVALTINE" is the ideal beverage for children's daily use. It comprises all the vital food elements needed to maintain rugged health and provide for childhood's rapid physical and mental development. "Ovaltine" requires only half the digestive effort needed for milk, and children enjoy its delicious flavour.
"Ovaltine" contains more nourishment than 3 eggs, 7 cups of cocoa or 12 cups of beef extract.
At all druggists - 50c. - 85c. - $1.50
Canadian Office: A. WANDER, LIMITED, 455 King Street, West, Toronto. 20

The "QUEST" Weston's New English Quality Biscuit

pioneers!—
Shackleton's famous Antarctic ship—
Weston's new English Quality Biscuits
The late Sir Ernest Shackleton, the famous British Antarctic explorer, commander of the "Quest."
Where Weston's are making biscuits as they are made in England, the George Weston Biscuit Bakery at Richmond and Peters Streets, Toronto.
Like Shackleton and his famous ship in Antarctic seas, Weston's are blazing new trails in Canadian endeavor.
A little over a year ago, when with the importation of English baking machinery, and the employment of famous Old Country master-bakers, we introduced our English Quality Biscuits to Canadian Homes, we took the lead as the foremost Canadian biscuit makers. That lead we have consistently held ever since as producers of the most delicious biscuits confections ever made in Canada—biscuits that rival the famous English lines—the world's standard.
It's only these famous Old Country lines that can match Weston's, because only these are made with recipes that demand such pure, rich ingredients. Weston's are indeed "biscuits as they are made in England." The taste will tell.
The "Quest" is Weston's latest English biscuit creations—a delectable shortbread wafer, thin, crisp and oven-fresh, stamped with a reproduction of Shackleton's famous ship.
We do not believe we have ever produced a more delicious biscuit or one that will prove more popular.
Ask for the "Quest" to-day at your neighborhood grocer's. Look for the distinctive package. Just try them once. Until you've tried Weston's you can't appreciate that biscuits could be so delicious.
We Wrote to Lady Shackleton
—telling her of our idea of making a biscuit with a reproduction of the "Quest" and named after it. She graciously replied:
"I am sure Sir Ernest would have been interested in your idea of making a biscuit reproducing the "Quest" and named after it. I send you my best wishes for its success."
On receiving the biscuits, Lady Shackleton wrote:
"The biscuits were delicious and the design quite unique."
Try Weston's
Custard Creams
Cream Cone
Digestive
English Arrowroot
Panto
Wedding Bells
Lemon Cream
Short-cake
Meltise Creams
Melt-in-your-mouth
Hydro
George Weston Limited, Toronto.

25¢
Fresh from our New English Ovens
The Taste Will Tell!
On Sale now — At Your Grocer's

"I Had Bilious Attacks and Stomach Weakness"

Mrs. Wm. Robinson, Yonker, Sask., writes: "I suffered from stomach and liver trouble, and used to have bilious attacks so bad that I could do nothing for weeks at a time. My stomach would be so weak that not even a drink of water would stay on it. On my sister's advice, I began to use Dr. Chase's Kidney-Liver Pills, and must say that they have made me feel like a new woman."

DR. CHASE'S KIDNEY-LIVER PILLS

One pill a dose, 25 Cents a box, all dealers, or Edmanson, Bates & Co., Ltd., Toronto.

STRESEMANN'S GOVERNMENT RESIGNED LATE LAST NIGHT

Chancellor Will Form a Small Cabinet Similar To Directorate—Abolish Eight Hour Day.

BERLIN, Oct. 4. — (Canadian Press). — President Ebert, at one o'clock this morning, asked Herr Stresemann to form a new Government. Stresemann's Cabinet was unable to agree, so resigned late last night. Herr Stresemann's spokesman shortly after talked to the press, saying, "Herr Stresemann has no intention of forming another party Cabinet."

It is said that the Chancellor will form a small Cabinet, similar to a directors, and its policies will include the seizure of economic values, control of prices and increased production, and the giving up of the eight-hour law. It is asserted that the Bavarian question is not a subject of controversy.

Accomplished Little.

The Stresemann Government retired from office with the relinquishment of passive resistance in the Ruhr and the Rhineland as the only active accomplishment to its credit. While criticism of its usefulness on this score would seem to be not entirely fair, in view of the hopelessly tangled legacy assumed by it as successor of the Cuno Ministry, the Stresemann coalition of productiveness in the nature of financial and economic reforms on account of conflicting currents which hampered its deliberations.

CANADA REPRESENTED AT A LONDON DINNER

LONDON, Oct. 4. — (Canadian Press).—Members of the Imperial and Economic Conference were entertained at dinner last night in the Mansion House by the London Chamber of Commerce. R. L. Barclay, chairman of the Chamber of Commerce, presided, and the company numbered about 350. Canada was represented by Hon. Geo. H. Graham, Minister of Railways, who responded to the toast, "Imperial Communications." As far as transportation of freight and passengers are concerned, Mr. Graham said Canada was probably better equipped than any other country in the world per head of population. He described what Canada was doing in regard to aerial navigation and wireless.

ANOTHER GOLD STRIKE IN NORTHERN ONTARIO

TORONTO, Oct. 4.— (Canadian Press.)— Information has reached the Provincial government of a new gold strike in Harker township, which appears to have very promising aspects. Men who have been in the area where the strike has been made, have reported optimistically as to the value of the find from surface indications.

Harker township is in the Swastika recording office agency and is situated between Upper Lake Abitibi and Swastika. It is in Larder Lake mining division. While the department finds that there have been previous reports of gold indications in the township, this one, full information upon which has not yet reached the department, appears to be a discovery of major importance.

ACID STOMACH IS DANGEROUS

Sufferers From Indigestion or Stomach Trouble CUT THIS OUT

"Stomach trouble, dyspepsia, indigestion, sourness, gas, heartburn, food fermentation, etc., are caused nine times out of ten by chronic acid stomach," says a well known authority.

Burning hydrochloric acid develops in the stomach at an alarming rate. The acid irritates and inflames the delicate stomach lining and often leads to gastritis accompanied by dangerous stomach ulcers. Don't dose an acid stomach with pepsin or artificial digestents that only give temporary relief from pain by driving the sour, fermenting food out of the stomach into the intestines.

Instead, neutralize or sweeten your acid stomach after meals with a little hot water and Bisurated Magnesia and not only will the pain vanish but your meals will digest naturally. There is nothing better that Bisurated Magnesia to sweeten and settle an acid stomach. It soaks up the harmful excess acid much as a sponge or blotting paper might and your stomach acts and feels fine in just a few minutes. Bisurated Magnesia can be obtained from any reliable druggist in either powder or tablet form. It is safe, reliable, easy and pleasant to use, is not a laxative and is not at all expensive.

JURY DISAGREED.

PARRY SOUND, Oct. 4.—(Canadian Press). — The jury which for two days has been engaged in the trial of John Stevenson for the murder of his wife and mother-in-law failed to agree last night, and a new trial will be necessary.

Elasticity spells comfort in underwear

WATSON'S "Spring Needle Rib" makes an ideal fabric for under garments—a fabric that stretches to every movemant yet springs back to its original shape.

A Watson garment stands the strain, wears longer and no amount of washing can destroy its elasticity.

Watson's Underwear is carefully tailored with flat seams that ensure freedom from irritation and combine with the resiliency of the fabric to make the most comfortable garment possible.

Ask and look for the Gold Label. All "Spring Needle Rib" garments have it.

Watson's give you a choice of all popular styles, fabrics and materials for men, women and children—and they wear.

Watson's SPRING NEEDLE RIBBED UNDERWEAR - For Men & Women

The Watson Manufacturing Company, Limited, Brantford, Ontario

ANNUAL CONVENTION PETERBOROUGH W.M.S

Goodly Number of District Delegates Attend Successful Gathering of Women Workers at Bethany.

MILLBROOK, October 4. — The Peterborough District Women's Missionary Society held its annual convention in the Methodist Church, Bethany, on Tuesday, the morning session opening at ten o'clock and the afternoon gathering at 1.30. A goodly number of delegates, representative of the auxiliaries, circles, and bands of the district were in attendance, and a splendid spirit of enthusiasm, coupled with a desire to learn more about the work and the workers on home and foreign fields and to advance the interests of the Kingdom, prevailed throughout.

Mrs. J. K. Moore, district superintendent, occupied the chair, and associated with her as district secretary, was Mrs. Morton, of the Mark Street Auxiliary, Peterborough, who was taking the place left vacant through the removal of Mrs. Wagar, for many years faithfully filling this office most capably, but who has removed to Toronto to reside.

Mrs. Thorndyke of Bethany and Miss Estelle Hetherington of Millbrook presided at the organ during the sessions.

Rev. S. G. Rorke and Rev. R. M. Patterson led in the opening prayer, Mrs. Rowe of Peterborough reading the Scripture lesson from the 103rd Psalm.

Membership increase.

The superintendent, in her brief opening remarks, mentioned several cases of auxiliaries which would this year report an increase in membership and finances, for which she, personally, felt a deep sense of thankfulness, because earlier in the season there had been a feeling of discouragement and an opposite result had been anticipated. The district had to report a slight decrease in funds at the branch meeting held in Cobourg last June, but this was on account of two bequests, one for $500.00 from the late Mrs. (Rev.) A. R. Campbell, and another for $300.00 from Mrs. Shields, which together had added considerably to the amount reported the previous year. A warm tribute to the late Miss Jessie Munro, who was so long connected with W.M.S. work in this conference was feelingly made by Mrs. Moore, who also stated that the entire Women's Missionary movement is a living example of the power of prayer, and urged that prayer, knowledge, and enthusiasm be the watchwords for the ensuing yar. Reference was made, in closing, to the special offering for the Japanese sufferers which, in conjunction with the general board, is to be taken up on Sunday, 10th October, and a liberal response was requested in view of the great need.

Reports from the auxiliaries were then called for, the following responding: George Street, Trinity, St. James, and Mark Street, Peterborough, Fairmount, Millbrook, Bethany, Lakefield, Mount Pleasant, and Warsaw. Circles and bands, where such are in active operation, also made their annual statement re work done, members on the roll, and money raised. In every case the reports were most encouraging, showing unselfish service, careful planning, and consecrated effort, which were a stimulant to enlarged zeal and devotion.

A solo, "There is a green hill far away," by Miss M. Lee, was much appreciated, after which Mrs. Moore, who has given many years of faithful service to the work in the district, and who because of failing health felt she must resign this year, asked Rev. Mr. Wickett of Tyrone to lead in prayer for guidance before nominations for this important office snaoo elreiasdlvBBfithmarfodwdww and that of secretary, were called for. There being a general unwillingness to let Mrs. Moore's resignation stand, she was finally prevailed upon to retain the position of district superintendent, providing an assistant was given her, Mrs. W. Seymour of Fairmount being elected by ballot to fill the office.

Mrs. Morton was elected as district secretary, a fact that gave much satisfaction to all present.

The offering having been taken up, the lateness of the hour made it necessary to postpone other items on the programme until the afternoon session, and Rev. William H. Dafoe, pastor of the convention church, dismissed the gathering with the benediction.

An Excellent Dinner.

The ladies of the Bethany Auxiliary served an excellent hot dinner in the basement of the church, to which full justice was done, and a pleasant social hour enjoyed before reassembling for the final session at 1.30, which opened with prayer by Rev. Mr. Patterson. Instead of the usual Scripture lesson, Mrs. Carver, of Peterborough, recited a beautiful poem, "The Vision," illustrating the text from Daniel 12, 3: "And they that be wise shall shine as the brightness of the firmament, and they that turn many to righteousness as the stars for ever."

Words of Welcome.

Mrs. Reynolds, of Bethany, was called upon for the "Words of Welcome," voicing the warm-hearted greeting extended to the convention in expressive terms which left no doubt as to the sincerity behind the well-chosen words, while Mrs. Monk brought greetings from sister auxiliary of St. Paul's Anglican Church.

Suitable reply was made by Mrs. Kidd, of Trinity Auxiliary, who gave as one thought which all would carry away from the "day at mission school" the quotation

"The work of the world is done by a few,
And God ask sthat this work be done by you."

Letter from Japan.

Mrs. S. G. Rorke read a most interesting letter from her daughter, Miss Luella Rorke, a missionary in Japan, written on 2nd September, the day following the earthquake, fire, and tidal wave in that stricken empire. Fortunately Miss Rorke, with other missionaries, was in the mountains eighty miles from Tokio, and so was "all right and perfectly safe." But even at that distance disturbance was felt, houses shook, doors opened, and the earth rumbled so that "we expected the ground to open up and swallow us." All that night also tremours continued to be felt, and the missionaries held themselves in readiness for a sudden exodus Miss Rorke, who has been a teacher in the Azabu school in Tokio, was to exchange for evangelistic work at Nagano; but of her three young Japanese teachers and the Bible woman who were to have assisted her, she has as yet no word—probably they have perished in the great disaster.

The arrival of Miss Hamilton and two new workers from Canada was hailed with delight, though they had had a terrible experience; their steamer was docked in Yokohama harbor at the time of the quake, and, taking soundings, found the ground dropped twenty-four feet in one hour. They had given away all their extra clothing, money, etc., to needy refugees, and, finding their way through fire and flood to the mountain home of the missionaries, were as grimy and unkempt as any who fled from the stricken area. A vivid description was given of the trains packed with refugees, bound on with ropes on top of the cars and on the platforms; so overcrowded that none could be put off at the stations unless through the windows, and indeed those wishing to get on had to do so in the same manner. For this reason the missionaries were hindered from leaving for their respective fields of labor which they are most anxious to reach in order to find out what may be done in relief work and where the cause of the Master may again be taken up.

A solo, "Jesus Still Remembers You," by Miss Marie McBain, of Fairmount, was much enjoyed, and helpful discussions on the "Best Methods of Conducting Auxiliaries, Circles and Bands" followed those leading being Mrs. (Rev.) S. T. Tucker, Mrs. Speer, Mrs. Richardson, Mrs. Brown, Miss Giles and Mrs. Stinson.

Promising Plans.

Miss Scott, a missionary now on her second furlough from work in Japan, addressed the convention, stating that great plans had been made by joint action of the American and Canadian W.M.S. Boards of Management for extending the work of the Bible school at Yokohama, with which since last Christmas Miss Jost, a missionary of several years' experience in that empire, became connected. But now the city has been wiped out and Miss Jost is on her way home, expecting to land in Vancouver on Friday, October 5th. Our first Methodist church was established at Yokohama, it is the seaport through which our incoming and outgoing missionaries must pass, and it is where they have many friends, do their shopping, and where splendid work has been done for Christ. Now it is gone and probably three-fourths of Tokio as well. The latter is a tremendous loss, the capital city, very beautiful with its parks and gardens, the pride of the Japanese, the centre of their industrial life, the seat of the Royal residence, and what they chiefly relied upon for their prestige with other nations. Azabu school in Tokio was the strongest centre of W.M.S. work in Japan, crowds of girls entering each term and big classes graduating each year, practically all of whom are Christians and become centres through which a knowledge of the Saviour is spread abroad wherever they make their homes. It has been damaged, but to what extent is not yet known. The fine big Tabernacle, the first Christian church to be built in Tokio, and with which Rev. Dr. Armstrong is connected, was near the arsenal, and when the latter exploded, was totally destroyed. Then there were the Methodist churches dotted all over the city, with the native pastors residing, in most cases, in houses immediately beside their church; how many of these have been burned is not known but far more serious than any property loss is the fact that very many of the most faithful native workers and Christians have undoubtedly perished.

Had the disaster occurred three days later, or six weeks earlier, a large number of missionaries of all denominations would have been in the cities, and the tragic circumstances multiplied a thousand-fold. That this was averted should call forth earnest expressions of thanksgiving to God from every heart. Some personal incidents of those who have suffered loss of friends and property were given by Miss Scott in her closing remarks, together with an urgent appeal for "giving until it hurts" in response to the special call next Sunday.

A Helpful Paper.

Mrs. Bamforth read a helpful paper on "Our Objective," and Mrs. A. J. Langford conducted the "Quiet Hour" in a most impressive manner, emphasizing the thought of rest by coming to Christ and thus gaining strength, patience and power for the great task of missions.

A chorus, "America For Christ," by the girls of the Mission Club, brought a successful convention to a close, Rev. Mr. Dafoe offering a brief prayer and dismissing with the benediction.

Tea was provided in the basement for those who had a distance to drive and a renewal of the social good fellowship enjoyed at the noon hour was indulged in by the delegates, and others, who took advantage of the hospitality of the Bethany ladies who so kindly arranged for the well-being and comfort of their guests.

A CIVILIAN DICTATOR.

BERLIN, Oct. 4. — (Canadian Press).—There is talk of the appointment of a civilian dictator, supported by martial law, to take charge of affairs following the retiring of Chancellor Stresemann's Cabinet.

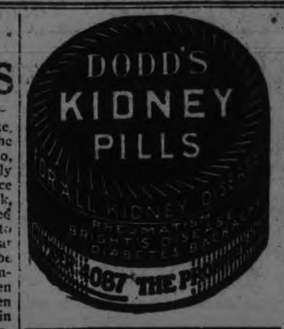

BRIDGE FALLS ACROSS CANAL

And Stream of Western Grain Pouring Into Montreal Elevators is Suddenly Dammed.

MONTREAL, Oct. 4.—(Canadian Press.) — The stream of western grain pouring into Montreal elevators by water route was suddenly dammed yesterday afternoon by the 900 counter weight on Bascule bridge at Ville St. Pierre on the Lachine Canal, which broke away from its bearing and crashed to the canal bank, allowing the bridge which it supported to fall across the canal.

The bridge fell a distance of seven feet, narrowly missing the stern of the steamer Beauharnois. Already 35 40 grain vessels have been held up by the bridge which blocks the only passage to the St. Lawrence from the Great Lakes.

Why Stay Fat? You Can Reduce

The answer of most fat people is that it is too hard, too troublesome and too dangerous to force the weight down. Marmola Prescription Tablets overcome all these difficulties. They are absolutely harmless, entail no dieting, exercise, or absurd greases and salves, and have the added advantage of cheapness. A case is sold at one dollar by all druggists the world over, or send the price direct to the Marmola Co., 4613 Woodward Ave., Detroit, Mich. Now that you know this, you have no excuse for being fat, but can reduce steadily and easily without going through long sieges of tiresome exercise and starvation diet or fear of bad effects.

HEAVY GALE SWEEPS BRITISH COAST LINE

LONDON, Oct. 4. — (Canadian Press).—Heavy gales are prevailing in the vicinity of the British and French Atlantic coasts, seriously interfering with the movements of shipping. Transatlantic liners are being held up at their quarters owing to the bad weather. There are unconfirmed reports of serious losses to the fishing fleets and small craft. Storms did much damage in various parts of Britain and France.

THOUSANDS LACK SUFFICIENT VITAL FORCE AND DON'T KNOW WHY.

They think they need a tonic, a vacation or a change of scenery, but they don't. It's old indigestion that's the matter with them and six days of Dreco will prove it. They don't get the strength out of their food. It's like running corn through the mill with the rollers too wide apart, the corn goes through but the mill doesn't grind.

DON'T THINK YOU MUST HAVE A PAIN TO HAVE INDIGESTION.

Lack of flesh, too much fat, pimples, blotches, sallow complexion, lack of nerve force, impoverished blood, sleeplessness, headaches, backaches, sideaches, weak brain power, dizzy spells, spots floating before the eyes, may all be due to the faulty digestive process either in the stomach or the bowels.

Take Dreco with your other food for a week and find out how your digestive organs are working. If the Dreco helps you greatly, gives you more force, strength and brain power, you may set it down that your liver and bowels are not doing their duty.

Only yesterday your head may have felt dull and heavy, you had the "blues," were cross, nervous and irritable, everything seemed to go wrong and you couldn't tell why.

It's ten to one it was old dyspepsia slyly getting in his work, not enough to cause you pain, but just enough to dull your brain, rob you of your vitality, upset your liver and deplete your nerve force. Maybe you don't think so, but try a bottle of Dreco and see if it doesn't change "blues" to a bright, cheery

red, make the old world laugh in a merry glee, and put new vigor in your life again.

Lewis A. Todd, the travelling salesman, had stomach trouble so bad he practically had to live on liquid foods. He couldn't even eat vegetables without suffering terrible pain. He took two bottles of Dreco and can now eat anything he wants and without any distress whatever—sounds like a miracle? Well, we have Mr. Todd's own signed statement to that effect.

C. L. Matlick, the B. & O. conductor, says he had rheumatism so bad that he had to use a cane to get around at all. On his fourth bottle of Dreco he said: "I am now feeling fine — have thrown away my cane." These are only two of hundreds, yes thousands.

TEST THIS MEDICINE FREE.

Mr. Sufferer, have you ever heard of the wonderful medicine that talks, that really tells you itself what it can do — that's Dreco. Five minutes after you take it the medicine begins to unfold its virtues, and it will by actual demonstration, unfold to you more in regard to its merits in ten minutes than we could probably make you believe if we wrote you ten books as large as the dictionary.

"Words cannot tell you how glad we are for Dreco," declared Mrs. Treasa Copley. "The first bottle fixed me up," said Walter F. Dixon, "Am a changed man now," states Rev. Joseph L. Butler.

You may know something of these people, or know somebody who knows them. We'll send you their full addresses if you want them, so that you can find out about Dreco and the wonders it has wrought.

Probably you are now thinking whether all this can be true; stop it. Come at once to the Druggist listed below. Here you will receive absolutely free, a good-sized bottle of Dreco. This offer is open to every man and woman in this vicinity. There are no ifs, ands or buts attached to it, except that you come early before the generous supply of free bottles has been used. You don't have to buy anything if you don't want to. All we ask is that you step in and test this wonderful medicine, and see for yourself what it can do for you. So please come as early as possible.

CAMPBELLFORD AND DISTRICT

St. Andrew's W.M.S. Met —Daughters of Empire Held Session—Field Day This Afternoon.

CAMPBELLFORD, Oct. 4—The regular monthly meeting of the W. M. S. of St. Andrew's Presbyterian Church, held in the ladies' parlor on the afternoon of Tuesday, was in charge of the life members of the society. One life member occupied the chair another acted as secretary and another as treasurer.

Special music was furnished by Fred Wigglesorth, organist of the church Rev. C. F. McIntosh addressed the gathering taking as his subject "Life service and devotion to duty."

A special feature of the meeting was the presentation by the society of a life membership to Mrs. Gillespie, a past president and a junior life membership presented by Mrs. Andrew Haig, to Margaret Isabell McIntosh, the infant daughter of the St. Andrew's Manse. Mrs. Gillespie feelingly replid, thanking mmbers of the society for their thoughtfulness and token of esteem. Mr. McIntosh also thanked the donor and the society on behalf of his little daughter, this being the first junior membership to go through this society.

At the close of the business session, refreshments were served and a social half hour was spnt.

I.O.D.E. Held Session

The regular mteting of the Senior Chapter of the I.O.D.E. was held in the rooms of the Public Library Wednesday afternoon, where the plan of activities for the coming season was outline. Mrs. J. P. Archer, Past Regent, presided in the absence of Mrs. Ashley, the Regent this year.

It was decided to hold a bazaar on the 7th of December the proceeds to go to the Soldiers' Memorial Fund The members found that they have now on hand for the purpos, over $1200 all of which has been raised by their own efforts.

There was a large attendance and all the members present showed an enthusiasm that speaks well for the future success of the work.

Mission Workers to Meet.

A meeting of the missionary societies in the Anglican churches of the Peterborough Deanery will be held in the Parish Hall of Christ church here on Friday, 12th of October. Twenty-two parishes will be represented at the gathering. The programme will be announced later.

Annual Field Day.

The annual field day of the High School Athletic Association will be held this afternoon on the Fair grounds. All the schools will close for the day at noon. A fine programme of sports has been arranged and there is a prize worth striving for in each event. No admission fee will be charged. Parents and others are requested to show their interest in the training of the rising generation by attending this exhibition of athletic sports.

Personals.

Edward Skitch, who has been confined to his home for several weeks on account of serious illness, is able to be out again for a short time each day.

Architect S. B. Coons of Toronto, who prepared the plans for and is supervising the construction of the new High school, was in town Wednesday inspecting the work already done by Contractor Brown.

TWO MORE MINISTERS HIT NORTHERN TRAIL

Will Spend Eight or Ten Days Looking Over the Backwoods.

TORONTO, Oct. 4. — (Canadian Press).—While there is only an even chance that Premier Ferguson will be in a position to return to Northern Ontario to continue his personal observations of conditions in the nearer settlements, two of his Ministery, Hon. Jas. Lyons, Minister of Lands and Forests, and Hon. Chas. McCrae, Minister of Mines, purpose leaving on the 13th of this month to make a comprehensive eight or ten days' survey of things throughout the entire near north country.

The ministers propose to start out in the north-west corner of Ontario at Fort William and work east and south, taking in everything that affects their personal departments on the way. Roads, transportation facilities, settlers' conditions, the pulp industry, mining in the various sections and municipal development, all are on the agenda of observation of the two Ministers for the north, and, according to official announcement, they will take just such time as is necessary at each point to familiarize themselves with local conditions and needs.

Soon as the Firpo-Dempsey winner gets rested a little we want him to meet a coal dealer.

MURINE For Your EYES
Refreshes Tired Eyes
Write Murine Co., Chicago, for Eye Care Book

WE INVITE EVERY MAN AND WOMAN IN PETERBOROUGH

Every Person in this Section Who is Weak, Rundown, Sick or Nervous to Try This Great Medicine at Our Expense—Free Bottle Will be Given to All Who Come Early.

All Have the Same Chance to Get Well and Strong

This is an invitation you can't afford to ignore. We'll tell you why. We are going to give you a free bottle of medicine that will tone you up and put an end to all chances of indigestion, rheumatism, constipation, catarrh and kindred ills.

The medicine of which William Bronson said, "It is the only medicine that eased my stomach and stopped the gas, wiped away stomach troubles and put strength and vitality into my blood."

A highly efficient stomach medicine made from roots, herbs, barks, leaves and a few other good things for the nerves, stomach, kidneys and bowels

You may be straving your blood in the midst of plenty. It isn't how much you eat that counts, but it's how you digest the food you eat.

You cannot get steam out of water without fire; you can't get brain power, nerve force, and red blood corpuscles out of food without digestion.

DR. TOLD NURSE TO TAKE DRECO

Crippled Up By Rheumatism So She Had to Hold on to Banisters — Feet Swollen, Limbs, Ankles, Elbows Full of Pain.

"I am writing to say a few words in praise of your wonderful medicine, Dreco. I have often been asked to endorse this or that medicine, but always refused, but Dreco is different," said Mrs. D. S. Simpkins of 1442 Law Avenue, Evansville, Indiana.

"I have suffered greatly from rheumatism and been treated by excellent physicians, finally tried a change of climate, but always my relief was temporary. While nursing, I've had doctors pity me, saying I should be the one in bed with a nurse to attend me. My feet were so swollen and painful I could hardly keep my shoes on, my ankles and limbs were so sore and stiff I had a limp in my walk. I often had dark circles under my eyes and that tired look in them.

"Constipation was a source of great annoyance and I couldn't secure relief from it. I was often nauseated and had a repulsion at the sight of food.

"Today my feelings are entirely changed. I have taken two bottles of Dreco and I am so much better the doctor told me to keep on taking it. Every ache and pain is gone, the constipation is completely relieved. I am no longer nauseated, but eat and relish every meal. Instead of being a sore, crippled creature, limping around, I am happy, and can nurse cases today which I was forced to refuse before. I give all the credit for my grand relief to Dreco, and unhesitatingly recommend it to everyone who suffers as I did." Free samples given.

Dreco is being specially introduced in Peterborough by Bond's Drug Store. Call at their store today and ask for free sample bottle of Dreco and let them explain the merits of this great remedy. Dreco is sold by a good druggist in every town and every Dreco agent should have samples of Dreco, which he will give you free. Dreco is also sold in Lakefield by E. L. Northey. Call on the Dreco agent in your town and ask for sample bottle.

Now Comes the Second Last Day of Our Silver Jubilee and Many Items of Interest to Wide-awake Shoppers Await You in Every Department

$1.00 Value—Double Sole—All Wool Black Cashmere Hose

A SILVER JUBILEE LEADER

79c Pair

Tomorrow we offer you the best Hosiery value of our Silver Jubilee. Made in the Mercury Mills with the popular narrow fashioned ankle, which assures a perfect fit. Real heavy quality and made with double soles. Sizes 9, 9½ and 10 at nine o'clock.

STREET FLOOR, FIRST CIRCLE.

Women's Novelty Silk Scarfs

SILVER JUBILEE SALE LEADER

$1.69

See our window display of these beautiful Silk Knit Scarfs, and remember there are Dozens more brilliant and pretty in the Store. This is the most wonderful collection we have yet offered, and decidedly the lowest price. As seconds, their imperfections are hardly noticeable—some just as good as Firsts. We would suggest that you procure them for your Christmas Gifts.

FRESH FROM THEIR WRAPPERS—A SECOND SHIPMENT OF

Women's Special $1.25 French Made Gaunlet Gloves

98c Pair

French-made Chamois Suede Gloves with quaint little flare cuffs. One may choose between dome or strap fastened wrists and shades of grey, brown, sand and mode.

STREET FLOOR.

Friday's Big Slice of the Birthday Cake Will Be - - Our Third Shipment of

49c

300 JACQUARD BATH TOWELS, Each

49c

300 ALL SOLD TUESDAY, SEPT. 25 300 ALL SOLD MONDAY, OCT. 1

And now 300 more to clear tomorrow at the same tremendously low price. Come and pick your household needs and Christmas gifts from this large assortment. Pretty all-colored jacquard in mauve, gold, blue and pink, and dozens in white with dainty colored jacquard borders.

STREET FLOOR.

FRIDAY IN THE BARGAIN ANNEX—A ONE-DAY JUBILEE LEADER

2,000 Yards of Yard-Wide Striped Flannelette, 19c Yard

Actually less than today's regular wholesale cost. This was bought when cotton was lower. Not remnants or mill ends, but great full pieces of first quality stock. A choice of light, medium or dark striped patterns, in widths from 35 to 36 inches.

No telephone orders, please.

FOURTH FLOOR.

Girls' Pleated Serge Skirts

$1.89

Now comes an opportunity to secure a New School Skirt. These are made of All-Wool Serge, showing side pleats, and fashioned on a heavy quality Cotton waist. Siezs 6 to 14. Selling on Friday at $1.89.

Girls' Navy Serge Dresses

$4.95

Fashioned in straight-line styles of all-wool Botany serge, round and square necks, trimmed with red and blue flannel jackets, piped with same and belt of self material. Sizes 9 to 14.

SECOND FLOOR.

The GRESSMAN Company Limited

ADVENTURES OF THE TWINS

By Olive Roberts Barton

THREE GREEDY PIGS

"Let's talk about something to eat," said Piggy Wig Pig.

Piggy Wig Pig and Saucy Snout Pig and Twisty Tail Pig were all lying side by side in a cool, muddy puddle in Squealy-Moo Land.

They looked like three sausages that had been stuffed too tight and were ready to burst if you touched them.

Piggy Wig Pig was black. Saucy Snout Pig was white and Twisty Tail Pig was black and white, but just now they were brown all over, the three of them, for they had rolled in the mud and dried off and they were sights to behold!

"Let's talk about something to eat," said Piggy Wig Pig.

"Yes, let's!" agreed the others.

But to Nancy and Nick and Mister Dodger, the fairy man, on the other side of the fence, it just sounded as though one pig was grunting, another squealing and another snorting, such funny noises they made when they talked.

"I like buttermilk with corn cobs floating in it!" said Piggy Wig Pig, smacking his lips.

"And I like the days they have apple pies!" said Saucy Snout. "Then they dump all the apple peelings and apple cores into the trough. Um!"

"Oh, I like anything!" declared Twisty Tail. "I'm not particular. Clover's good, though. I like that!"

Now, I didn't tell you that there was another little pig in the field, but there was! A nice, clean little red fellow, who wasn't very fat, or very big, or very curly—his tail wasn't—and he wasn't dirty at all! But he was very hungry.

Farmer Brown had bought him from a neighbor, and he felt very lonely and forlorn, for the other pigs wouldn't look at him at all!

Just then there was a loud bumping. It was Farmer Brown emptying his slop pails into the trough at the pig-sty.

Instantly there was a scrambling, and off started the four pigs for their lunch.

"Get out!" squealed Piggy Wig Pig at the stranger.

"Wait till we're through," grunted Saucy Snout over his fat shoulder.

"We'll give you what's left," called Twisty Tail.

That's the way it always was. No wonder poor Reddy Pig was so thin and hungry! For there never was anything left!

But suddenly something happened. Nancy grabbed one greedy pig by his hind foot, and Nick grabbed another and Mister Dodger grabbed the third.

"Go on, Reddy, and eat your fill," cried the fairy man.

Which he did without any coaxing. There was never any more trouble after that, for the pigs all promised to be good.

(To Be Continued.)

Cobourg and District

COBOURG, Oct. 4.—Through the efforts of the Cobourg Branch of the Ontario Motor League Cobourg streets are to be considerably improved. The local Motor League has made a grant of $100 towards dragging some of the streets in the town in order to improve them for auto traffic. A large dray belonging to the Cobourg Motor League is being used for the work.

Death at Trenton.

James Sidney Vantassel, a well-known citizen of the Bay of Quinte district, passed away at his home at Trenton in his 66th year. He had not been in good health for a year or two and a stroke hastened the end. He is survived by his widow, before her marriage, Elizabeth Cavalier, and by three sons, Edward of Sudbury; Joseph and Bruce of Trenton, and two daughters, Mrs. G. Duquette of Smithfield and Mrs. R. Bartt of Trenton.

Inter High School Sports.

The pupils and staff of the Trenton High School have arranged to hold their annual day of sports next Friday, the programme to start at 2 p.m. sharp. It is expected that both Belleville and Brighton High Schools will declare a half holiday and go to Trenton to participate in the big event. In the evening there will be basketball games, followed by a social gathering when the Trenton students will entertain the visitors and ending with a dance in the Assembly Hall.

Residence Burglarized.

The residence of the late General Charles Fitzhugh, situated on the lakefront just east of the town of Cobourg, was entered by burglars one night last week and a quantity of household effects were carried off, including several valuable rugs. It is stated that there were traces of the rugs having been dragged to the lakeshore and it is thought that the thieves may have carried off their plunder by boat.

Double Wedding at Trenton.

An unusual event, a double wedding, took place at the parsonage of Wesley Methodist church, Trenton, Rev. W. G. Clarke officiating, last Wednesday. Mr. Young was married to Miss Annie Elizabeth Landry, both of Campbellford, and Mr. Joseph Angus Landry of Campbellford was married to Miss Mary Ellen Young of Madoc.

Perry—Forster.

Recently at the home of the bride's parents, Mr. and Mrs. R. W. Forster, Belleville, the marriage took place of their only daughter, Lucenda Ann, to Mr. George Perry, mail clerk at Trenton. Rev. H. B. Kenny, pastor of the Tabernacle Methodist church, Belleville, officiated. Only immediate relatives were present. The happy couple left for Toronto, Buffalo and other western points before taking up residence in Trenton.

Marriage at Burnt River.

At St. Luke's church, Burnt River, a pretty Autumn wedding was solemnized when Miss Eva Barr, daughter of Mr. and Mrs. Herbert Barr, was married to Mr. Roddie Wright, son of Mr. and Mrs. Geo. Wright, by Rev. G. Hatcher of Kinmount. After the reception and wedding breakfast, Mr. and Mrs. Wright left on a motor trip to Oshawa, Peterboro and other points.

Trenton K. of C. Officers.

At a meeting of the Trenton Knights of Columbus held on Tuesday evening the following officers were elected for the ensuing year: Grand Knight, O. E. Fortune; D.G. K., E. E. White; chancellor, H. Desjordin; recorder, J. J. McNab; Fin. Sec., E. McDonald; treasurer, T. McAuley; advocate, J. Holmes; warden, James Armstrong; inside guard, Arthur Doran; outside guard, J. J. Gordon; trustees, Dr. Driscool, P. J. Shannon, P. J. Monahan; lecturer, F. Delisle; chaplain, Rev. Dean Connolly.

Bibles on Market.

An innovation at the weekly market at Trenton was the presence of Mr. Cecil Dalby of Streetsville, Upper Canada Bible Society Corporation, who had with him an assortment of Bibles, Testaments and the Psalms for sale.

C.P.R. Construction.

About three hundred men are engaged at the present time widening and re-ballasting the C.P.R. tracks between Trenton and Smithfield. This is in accordance with the programme for track improvement that the company is carrying out this season, by means of which, it is stated, they will spend some $800,000 in improvements on the line between Perth and Oshawa. It is expected that work will be in progress on the Trenton section for some three weeks or a month. A number of the men come from towns along the line in the locality.

Local and Personal.

Peter Grass, of Murray Township, passed away recently and the remains were laid at rest in Frankford cemetery.

The members of St. Alphonsus Church, Wooler, held a forty-hour devotion service last week.

Rev. J. F. Belford preached at the annual harvest festival service held in the Anglican church at Wooler.

The Cobourg Citizens' Band will furnish music for the Port Hope Fair which takes place to-morrow.

A special train that passed through on the C.P.R. on Saturday had about four hundred passengers going west, among whom are stated to have been some from most of the nationalities in Europe. Canadianized they will add their quota to the expected ten million population towards which Canada is fast attaining.

General and Mrs. Phipps have returned to Washington after spending the summer here.

Mr. G. E. Fox of this town is relieving Mr. H. Freeman, manager of the Dominion Store at Trenton, for a short time.

Mrs. Neave has returned to her winter home at Cincinnati, Ohio, after spending the summer here.

For Poorness of Blood TAKE Vin St-Michel (St Michael's Wine)

Don't Suffer Pile Torture

Send Today for a Free Sample Package of Pyramid Pile Suppositories. The National Relief.

Remember that for 35 years Pyramid Pile Suppositories have been the family relief for itching, bleeding, protruding piles or hemorrhoids. They have saved hundreds from operation and a single box has been sufficient in many cases that had suffered for years.

No wonder you can get these blessed suppositories in any drug store in the U. S. and Canada at 60 cents a box. But do not take any substitute. Send your name and address on coupon for free trial package.

FREE SAMPLE COUPON

PYRAMID DRUG COMPANY,
691 Pyramid Bldg., Marshall, Mich.
Kindly send me a Free sample of Pyramid Pile Suppositories, in plain wrapper.

Name .....
Street .....
City ..... State .....

NEW HEALTH SECRETARY.

NEW YORK, Oct. 4.—(United Press). — The American Public Health Association has announced that Dr. Watson S. Rankin, the Health Commissioner of North Carolina, has been appointed as Field Secretary for the work of the committee on municipal health department practice.

The association is offering a series of awards to cities for the most adequate community health service. The Field Secretary will determine the status of the health work in various cities by personal surveys, and a plan for rating health work will be adopted by the American Public Health Association in Boston Oct. 8 to 11.

FIGHT CALLED OFF.

COLUMBUS, Ga., October 4 (Canadian Press). — The McTigue-Stribling championship fight scheduled for to-night has been called off owing to McTigue having broken his hand in training.

You know it's True!

No finer chew—for flavor, quality and value than King George's Navy—It's a leader, and always will be.

Rock City Tobacco Co Limited

2 for 25¢

man's sized Plugs

King George's Navy CHEWING TOBACCO

6.

Formally Introducing to You Our Re-modelled Second Floor

Distinctive and Authentic Modes in

DRESSES, WRAPS, SUITS

Chief interest will centre about these displays. Leading Manufacturer's have co-operated with us painstakingly so as to enable us to present to you a well assorted stock of authoritative modes for Fall wear at very moderate prices

Dresses

Charmingly designed models to fit in with any occasion. Styles that paradoxically suggest both slenderness and amplitude. The art with which they are cut makes them appear fuller when animated by the movements of the wearer. In repose, they remain almost straight.

The New Coats

Comprehensively represent the authentic modes that are in demand this season, and are very moderate. Here you will find elegance of style and economy prices delightfully combined.

Suits

Models correctly interpreting the whims of Dame Fashion that fortunately lean to the practical. The strictly tailored model being predominant, featuring long straight lines. The Prices are very reasonable.

Silks and Dress Goods

Now on the Second Floor, this Department is the Finest of its kind in Eastern Ontario. The large windows give a maximum of daylight, which is so necessary for blending or matching colours. Several Tables enable us to display to much better advantage the large range of fabrics usually found in this Department. Buy your Silks and Dress Goods in the daylight at our Economy Prices, and be Better Satisfied.

The moods of many Modists find expression in this display of

Autumn Millinery

The New Millinery is a subject that can only be handled with broad strokes..

The Small Brimmed Hat, the Brimless Hat, the Close-fitting Cloche, and the model that flares from the face—each has its sponsors. Plain Velvets, Panne Velvets, Metal Cloths, and Brocades are used with equal freedom. Browns of hues to harmonize with every tone of Suit or Coat. Grey is also a prominent Millinery colour.

CORSETS

The Corset Department is now located at the rear of the Millinery Section, so arranged as to give a semi-privacy to the purchaser. We particularly feature the Gossard Front Lacing Models. Some of the other makes are Crompton's, C/C a la Grace, and Modart.

Enjoy the acme of comfort by having your Corset fitted. It costs no more. Our expert Corsetiere, who has had extensive training in one of America's foremost schools, will gladly assist you in overcoming your Corset troubles.

THE J.C. Turnbull CO. LTD

DUFFUS MOTOR SALES BANQUETS 125 GUESTS AT EMPRESS HOTEL

Representative Men Of Peterborough City and County Enjoy the Hospitality of a Genial Host At a Function in the Premier Class.

HAPPY OCCASION

Some 125 guests sat down to the banquet in the Empress Hotel last night, tendered by Duffus Motor Sales to owners of Fordson Tractors, and other prominent citizens of Peterborough city and county. The four corners of the county and intermediate sections were represented, and the function was presided over by Joseph J. Duffus, proprietor of Duffus Motor Sales, with Mayor W. H. Taylor seated at his right. W. Murdock, B.S.A., in charge of the big travelling exhibit, his genial staff of expert help, together with F. I. Fox, the jolly manager of Ford's Toronto branch, were also in attendance.'

Mr. Duffus made a capital host, and consequently his guests quickly felt quite at home, and settled down in enjoyment of a really dainty menu followed by an after-dinner programme consisting of song, speeches and movie pictures. While some business experiences entered into the speeches, not a dull moment was experienced throughout the whole affair, and anecdote and humorous reminiscences provoked considerable merriment and fun. Vocal selections were contributed by John Smith and Robert Henry, to piano accompaniment by W. H. Barry, all renowned in Peterborough for the acceptable character of their entertainment.

His Worship the Mayor had great pleasure in welcoming the visitors to the city and opined that the great strides agriculture had made in this county were due in no small measure to Fordson tractors.

Advent of Tractor

Joseph J. Duffus, in a reminiscent mood, recalled that some half a dozen years after he undertook the sale of Ford cars he gave a banquet to Ford car owners, at which some 123 sat down. "But," he continued, "were I today to banquet all Ford car users in Peterborough city and county, the market square would not be large enough to accommodate them."

Turning to the subject of Fordson tractors, Mr. Duffus said he believed his firm was the largest distributers of those machines in the Province of Ontario, although the first year he handled them he only sold three. Tractors, he contended, are a necessary adjunct to the farm, shortening the time of labor, a great consideration these days when the seasons are getting shorter. Plowing, cultivating and power work—the hardest jobs on a farm—can be all done with the Fordson tractor more expeditiously than by horses and at a saving of horse feed, which is a considerable item of expense. Then by their speed and high quality of work, these tractors render practicable that double plowing of every square inch of tillable land so necessary when farms are old and have been cultivated for years.

Mr. Duffus here stressed that after fall work the tractor can be stored n the barn without further expense, whereas a horse from the middle of November till the middle of April is a white elephant on the hands of a farmer, who has to feed him whether working or not. In conclusion, he contended that farming is the greatest industry in the world today, more scientific than the professions, more complex than manufacturing, and more uncertain than merchandising.

Cheap in Price

F. I. Fox, manager of Ford's Toronto branch in stressing the cheapness of Ford products, said Ford cars are sold at 33 cents a pound, and tractors at 12½ cents a pound. It cost, he asserted, Henry Ford $7,000,000 last year to sell his Fordson tractors. But Henry Ford is a farmer's son, born on a farm, where he made his first money; consequently he was willing to make a sacrifice with his tractors to help farmers solve their weather and labor problems by producing products at the lowest possible cost. Prices today, he concluded, are low and will not rise much higher for several years to come; therefore, a farmer must rely on making profit by a low cost of production, which machinery fosters, rather than in high selling prices.

Economic Conditions

W. Murdock, in charge of the exhibit caravan, explained that this fiscal year Fordson tractors will be increased in price from $395 to $420 to, in some measure, make good Ford's losses on them last year in the farmers' interests; and he was quite confident that in five years from now one would be found on every farm in Ontario where conditions are favorable.

Turning to Canada's economic condition, we are not doing so badly, he said. For during the first five months of the Dominion's fiscal year our total business with other nations amounted to $785,000,000, an increase of $160,000,000 more than that for the corresponding period last year. Our exports and imports are about even, but considerable of material imported is again exported in manufactured goods. Then, in the fiscal year ending February, 1921, Canada was about $54,000,000 in the hole, last year about $164,000,000 to the good; and at present we are already $160,000,000 ahead in business with other nations. All of which, he concluded, spells coming prosperity for farmers, who may look forward to steady, if slow, increased prices for their produce.

Mr. Clarke, of the Oliver Plow Co., claimed that his firm's implements gave equal service with the Fordson tractors; in fact, the Oliver plows are invariably used with these tractors to unqualified satisfaction.

Profitable Investment

President Quinn of the Peterborough U. F. O., owns a complete Fordson tractor outfit, which he said gave no trouble and produced the necessary work in less time than by horse power. This machinery, he recommended as a profitable investment to any farmer, complete in every respect and a delight to operate.

Growing in Favor

C. E. Moore of Smith township, has operated a Fordson tractor outfit for four years and today he is more in favor of it than ever before. Highly appreciating the service of Duffus Motor Sales, he said last night that threshing with the Fordson machine averages him but $3 a day of 10 hours for power. It eliminates 5 horses in the field and 14 or 16 on the belt, and is economical in fuel consumption.

Bought First Tractor

C. Bailey of Emily, who bought the first tractor sold by Duffus Motor Sales, claimed that the machine is the best on the market, as also is the repair service available through the Fordson people.

Highly Recommended

Deputy Reeve Austin of Port Hope testified that with his Fordson outfit he plows, grinds, cultivates, threshes and cuts wood, and he recommended the machine to all farmers as absolutely the best obtainable.

Similar experience to this was also that of Reeve Eason of Otonabee. He testified that his experience with a Fordson tractor had been most satisfactory indeed, far in excess of that obtainable from horses.

Quality and Quantity

Mr. Winslow of Cavan said his experience with the Fordson tractor had been very favorable, in fact the machine had more than come up to his most sanguine expectations in quality as well as quantity of work accomplished under the most unfavorable conditions.

Deputy Reeve Lillico of North Monaghan asserted that with a Fordson he worked 115 acres at a cost of $75 for fuel and oil, which outlay would no more than buy oats for horses during the plowing of the same acreage.

Mr. Duffus here remarked that of the 80 tractors sold in this district, 18 had been purchased by South Monaghan farmers, one of whom, Mr. Greer, declared that in plowing his 250 acres, he had only to work two days a week.

Manifold Operations

Messrs. Benson of Hamilton township, Scollard of Ennismore, and McCall of Asphodel, all spoke highly of the manifold operations of the Fordson, while Mr. Staples of Manvers, who purchased the second machine sold by Duffus Motor Sales, heartily endorsed all previous commendations of the Fordson.

Wilfrid Brown, who farms near Millbrook, had purchased the third Fordson sold by Duffus Motor Sales, and Harold Monerief of South Monaghan, who had purchased his tractor from the same firm in their second year's handling, of the machines, both expressed satisfaction with their purchases. The latter, in commending the "standing up" qualities of the Fordson, said that practically the only repair expense he had suffered was the replacing of a worn-out outside bearing on one of the front wheels.

Moving Pictures

The evening closed with exceedingly informative pictures showing the big Ford exhibit caravan in every detail. One saw ton trucks with twelve different bodies, including fire fighting equipment, agricultural tractor and complete line of power farming equipment; every model of the passenger car; also the industrial section depicting complete equipment for the Fordson Tractor, including trailers, dump bodies, and tractors with rubber wheels for heavy hauling. There were also pictured factory construction of the tractor and varied tractor operations.

Perhaps one of the most interesting and certainly an altogether instructive item on the exceedingly lengthy programme was a picturization from nature showing the proper preparation of seed beds for the germination of corn, thereby assuring a gain of seven days in the crop's maturing ready for market. In the case of wheat a gain of at least three or four days is the result of correct plowing and harrowing by the Fordson tractor, creating a bed firm and mellow which allows the moisture to rise in the soil and surround the seed kernel.

Mrs. Leblanc Wouldn't Take $50,000 For It

"It has been a year now since Tanlac helped me back to good health and I have never had a sick days since," is the high tribute paid the famous treatment, recently, by Mrs. Corine Leblanc, highly esteemed resident of 126 Stirling Ave., Ottawa, Ont.

"My stomach had troubled me for four years and I seemed to be right on the verge of a nervous breakdown. I scarcely ate enough to keep soul and body together, and I would not want to go through what I suffered from pain, shortness of breath and nervousness again for fifty thousand dollars.

"Since taking Tanlac I eat more heartily than I ever did, get eight and nine hours' peaceful sleep every night and am enjoying wonderful health. I give Tanlac all the credit for my recovery."

Tanlac is for sale by all good druggists. Accept no substitute. Over 37 million bottles sold.

Take Tanlac Vegetable Pills.

LETTERS FROM

(Continued from page 1.)

Tokyo." That is the best we can do in the present uncertainty. It will serve to relieve your minds, though I am comforted to think that you have no reason to imagine me in danger.

The hard thing is that we can do so little to help. You may think: "Why are not all in Tokyo to help do relief work?" We are not wanted there as there is not enough food for those that are there. We are sending down provisions, and we hope to make bandages. We have offered our services to the authorities as soon as there is anything to do. I expect to go to Bragana on Thursday; though we don't know about any of my three Japanese helpers, whether they are alive or dead. That is Onuke San and the three Bible women. Love to all.

Karuizawa, Sept. 3, 1923.

Dear Evelyn: I have written very fully to mother and father of our dreadful experiences of the last two days. You will get the letter, no doubt. This is just to say, Have no anxiety about me; even my goods are safe at Nagano. The first shock was dreadful, even here with a mountain range between. We have had two days of frequent shocks that have kept us on the jump day and night; of course the anxiety and horror of the thing are dreadful, but we must consider ourselves wonderfully fortunate. We can not think of our own fortune however for thinking of half a million dead, and another million suffering. We don't know about our school, and Miss Robertson, but Azabu i said to be pretty safe. It is difficult to get authentic information as there is no rail or wire communication. Love to all. LUELLA.

Karuizawa, Sept.4

Dear Aunt Annie: The news this morning is good. Miss Robertson is living and our school is standing. It seems like a miracle. That rickety old building! It is wonderful how many mission properties are safe. Of course we are hearing terrible stories, but in the midst of it we can rejoice at our own good news. We were turned out of bed once last night, but it is our nerves that makes it impossible to lie still during a quake. I can hardly write yet. We have so much to be thankful for. Love to all. LUELLA.

It Pays to Advertise.

The Water Power Industry

is built upon foundations that endure

Its securities are among the most stable and profitable type of investment.

They can be purchased for cash or under the deferred payment saving plan.

NESBITT, THOMSON & COMPANY LIMITED

305-7 Bank of Hamilton Building, TORONTO

Montreal Hamilton London, Ont. Winnipeg

SISTER MARY'S KITCHEN

By SISTER MARY

SQUASH

In choosing a squash one runs about the same risk as in choosing a melon, for there is no accurate way of determining whether the squash be dry and mealy or watery and stringy.

However, it's a "safer bet" if the shell of the squash be very hard and the vegetable heavy in proportion to its size. A winter squash often has such a hard shell that it takes the hatchet to break it.

The yellow summer squash or vegetable marrows as they are called in England are delicious cut in slices and fried like croquettes, then sprinkled with grated cheese and browned quickly in the oven. But the summer squash will not keep as the winter squash will. Winter squash can be kept in a perfectly dry cool place for several weeks.

Squash is usually better baked than boiled. If there is any reason to believe it is watery try baking it. No extra water is added to increase the natural amount and the squash will bake quite as tender as it will boil tender.

If pumpkins are scarce try a squash pie. Squash custards are a delightful change and squash croquettes or scalloped squash make a delicious entree.

Squash Pie.

One cup cooked and sifted squash, ¼ cup sugar, 1¼ cups milk, 1 tablespoon butter, 1 egg, ¼ teaspoon salt, ½ teaspoon ginger, 1 teaspoon lemon juice, ½ teaspoon cinnamon.

Mix sugar, salt, spices and lemon juice with squash. Add egg slightly beaten. Stir in milk slowly, mixing until the mixture is smooth. Pour into a pie pan lined with rich pastry and put into a hot oven. After the first five minutes reduce heat and bake in a slow oven until custard is firm to the touch. The oven should be hot at first to bake the crust before it has a chance to become "soaked" with the custard.

Squash Custards.

Two cups cooked and sifted squash, 2 eggs, 1 cup brown sugar, ½ cup raisins, 1 teaspoon grated orange rind, 1 cup rich milk, ½ teaspoon salt, ¼ teaspoon mace, ½ teaspoon ginger.

Mix sugar, salt, spices and orange rind. Stir in raisins. Add yolks of eggs beaten until thick and lemon colored. Add milk, stirring until perfectly blended. Beat whites of eggs until stiff and dry and fold into first mixture. Turn into buttered custard cups and bake in a pan of hot water in a moderate oven until firm to the touch. It will take about 40 minutes.

Squash Croquettes.

Two cups cooked and sifted squash, 1 cup chopped nuts, 1 tablespoon butter, salt and pepper, dried bread or cracker crumbs, 1 egg.

Mix squash with nuts, salt and pepper. Form into small balls. Beat eggs slightly with one tablespoon water. Roll squash in crumbs, dip in egg and roll again in crumbs and fry in deep hot fat. Drain on brown paper. The fat should be hot enough to brown an inch cube of bread in 40 seconds.

Scalloped Squash.

Two cups cooked squash, 1 cup cracker crumbs, 2 tablespoons butter, ½ teaspoon salt, 1/8 teaspoon pepper, 1 egg, milk.

The squash should be boiled or baked and well mashed. To be sure of perfect smoothness rub through a potato ricer. If the squash is watery more cracker crumbs may be needed and very little milk should be used. Mix squash, crumbs, butter, salt and pepper and beat well. Add milk to make moist. Add egg unbeaten and beat the whole until light. Turn into a buttered baking dish and bake 20 minutes in a hot oven.

SUFFERED FROM SEVERE PIMPLES

On Face. Caused Intense Itching. Cuticura Heals.

"I suffered great annoyance from severe pimples on my face, which I attributed to the use of poor soap. The pimples were hard, red and rather large, and festered. They were scattered all over my face and caused intense itching and burning. My face looked unsightly. This condition lasted about two months.

"I read an advertisement for Cuticura Soap and Ointment and purchased some. I could see an improvement, and in two months I was healed." (Signed) Miss H. P. McArthur, Miscouche, Prince Edward Island.

Beautify your skin by daily use of Cuticura Soap, Ointment and Talcum.

Sample Each Free by Mail. Address: "Cuticura, Dept. 20, Boston." Sold everywhere. Soap 25c. Ointment 25 and 50c. Talcum 25c. Cuticura Soap shaves without mug.

PILES Quickly Relieved

New Treatment Brings Relief in Five Minutes or Money Back.

The maddening itching and burning—and sting—the throb—the pain—are all quickly relieved and should soon disappear after using Geero Wormwood Balm.

This pleasant healing and pain relieving Wormwood Compound soothes and cools the minutes you put it on—brings sure and lasting comfort simply because it quickly reduces inflammation and allays the congestion of blood pressure which causes the pain.

For best results cover the parts with a hot steaming towel for about five minutes. Then apply Geero Wormwood Balm as directed on the package. Any good druggist can supply you. Be sure and get the genuine.

TORONTO BOXER WON.

PARIS, October 4 (Canadian Press). — Larry Gains, the heavyweight boxer of Toronto, knocked out Pierre Charles of Belgium in the first round of a bout here last night.

FIREMEN TESTED OUT STEAMER ON TUESDAY

The Big Engine Turned in a Good Performance.

Yesterday at 12.14 the fire department were called out to a small fire at 514 Weller Street. The fire was caused by sparks from the chimney lighting on the roof of the barn. In a short time the firemen had the fire extinguished. The loss was estimated at about $5 or $10.

This morning the fire department was called out to a small fire at 541 Water Street. This fire was caused by hot ashes in the cellar. No damage was done. The fire was soon put out by the use of chemicals.

On Tuesday morning at 7 o'clock the fire department took the steamer down to the George Street Wharf and tested it. They laid four lines of hose with 200 feet in each line. They used one and one-eighth inch nozzles at 100 pounds pressure and 900 gallons per minute. They also used a 2-inch nozzle on a 250-foot line, getting a pressure of 850 gallons per minute. Out of 1,000 feet of hose only one length burst. The engine was running for one hour and worked satisfactorily from start to finish.

SIR AUKLAND GEDDES WILL RETURN TO POST

LONDON, Oct 4.— (United Press.)—Sir Auckland Geddes, British Ambassador to Washington, will return to his post there in December. The eye trouble which threatened blindness when the Ambassador returned to England, has resulted in the loss of sight in one eye, but the condition of the other has greatly improved.

BEECHAM'S PILLS

The Safest and Best Family Medicine

EARTHQUAKE SHOCKS.

TOKIO, October 4 (Canadian Press). — Severe earthquake shocks occurred early this morning, sending residents shivering from their homes in all parts of this district.

Damage not yet reported.

RIVERSIDE, Cal., October 4 (Canadian Press). — Slight earthquake shock, believed to be the same as in Tokio, was felt here last night. No damage done.

If Ruptured Try This Free

APPLY IT TO ANY RUPTURE, OLD OR RECENT, LARGE OR SMALL AND YOU ARE ON THE ROAD THAT HAS CONVINCED THOUSANDS.

Sent Free to Prove This

Anyone ruptured, man, woman or child, should write at once to W. S. Rice, 506c Main St., Adams, N.Y. for a free trial of his wonderful stimulating application. Just put it on the rupture and the muscles begin to tighten; they begin to bind together so that the opening closes naturally and the need of a support or truss or appliance is then done away with. Don't neglect to send for this free trial. Even if your rupture doesn't bother you what is the use of wearing supports all your life? Why suffer this nuisance? Why run the risk of gangrene and such dangers from a small and innocent little rupture, the kind that has thrown thousands on the operating table? A host of men and women are daily running such risk just because their ruptures do not hurt nor prevent them from getting around. Write at once for this free trial, as it is certainly a wonderful thing and has aided in the cure of ruptures that were as big as a man's two fists. Try and write at once, using the coupon below.

FREE FOR RUPTURE.

W. S. Rice, Inc.,
506c Main St., Adams, N. Y.
You may send me entirely free a Sample Treatment of your stimulating application for Rupture.
Name .....
Address .....
State .....

Oh Boy! How Good!

Everybody welcomes Peterboro Ice Cream. Children, as well as the grown-ups, always experience a thrill when their favorite dessert appears. The superior goodness of Peterboro Ice Cream is widely known.

For dinner to-night, give your family a treat. Bring them a brick or two of Peterboro Ice Cream. Its richness and purity assures its popularity.

PETERBORO MILK PRODUCTS LTD

Phone 1900. PETERBORO ONT.

The Million Dollar Doll

By C. N. and A. M. Williamson

Authors of "The Lightning Conductor"

(Continued from Yesterday.)

WHO'S WHO IN THE STORY

Miles Sheridan, aware of his wife's infidelity is attempting to facilitate her obtaining a divorce by creating a scandal about himself. To this end he offers $20,000 to

Juliet Divine, a beautiful showgirl known as the Million Dollar Doll, if she will take a yacht trip with him. Juliet is unable to go herself, but greedy for the money, she persuades

Teresa Desmond (Terry) her lovely and unbelievably innocent half-sister an exquisite counterpart of herself, to go in her stead, masquerading as the Million Dollar Doll. Ever since a kindness Miles did her in childhood, Terry had made him her Dream Prince.

Betty Sheridan, Miles wife, is in love with

Paul Di Salvano, a handsome Italian.

Eustace Nazlo, a wealthy Greek, who does not know of Terry's relationship to Juliet, is in love with the younger girl, and is surprised to meet her at Monte Carlo with Miles.

Mrs. Harkness, Miles' old servant, prepared to hate the "Million Dollar Doll" is won over by Terry's sweetness and charm. Miles has stipulated that he will have nothing to do with the girl, on the voyage, but his resolve is wavering although he does not recognize the little girl whom he befriended so long ago.

Miss Caroline Sheridan, his aunt, sojourning at Monte Carlo, is horrified at Miles' action, and comes on board the yacht to talk to Terry.

Miss Caroline's well-meaning advice to the "Million Dollar Doll" leaves Terry bewildered and miserable.

Nazlo reviews what had gone before between him and Terry. The girl had run away from him one night, back in New York and her unscrupulous father Desmond, had told Eustace she had gone to stay with friends.

CHAPTER LVII.

The Shoe King, A Detective

After questioning Terry's father, Nazlo returned to New York, but from his apartment he called up a detective agency. It wasn't difficult to discover that no telegram such as Desmond described had been delivered, in fact he had received none at all on the morning in question. The next step was not so easy; and more than a week passed before the detective engaged to run the girl to earth, could learn from an old gardener at the convent that Teresa Desmond had not returned to the fold.

Desmond had lied. Nazlo wondered why. The girl's father had trusted her to him in the first place, knowing that he had not the reputation of a saint. The proprietor of the Blue Moon couldn't be shocked at what happened in New York, even if he'd heard an exaggerated story. There was a different reason for his evasions. Nazlo racked his brains for it; and news of Natalie's illness in Marseilles found no room in his thoughts. She'd been ill before, and the nurse was on hand to look after Eustace junior.

It occurred to Nazlo that Desmond wished to turn his attention from New York, therefore he deduced that Terry was there. But New York was a big haystack in which to find one needle.

Because the task looked hopeless, Nazlo never ceased thinking of it and the girl. Mentally he lived through every moment of their evening together, hoping to stumble upon some clue. Then, at last, he recalled her interest in Riverside Drive, how she's asked to pass along slowly and look at the houses.

Now he asked himself: Among the thousands of dwellers on Riverside Drive, in which she had been so interested was there one likely to be a friend of little Teresa Desmond's? He reviewed names, and finally that of Juliet Divine sprang into his head. That likeness! What a tenth-rate fool he'd been not to put two and two together, before this

He jumped to the conclusion that Juliet Divine, the Million Dollar Doll, and Teresa Desmond of the Blue Moon Inn were closely related, probably sisters, and that the father wished to conceal the fact, either because he was ashamed of Juliet, or because she was ashamed of him.

The detective was consulted, and sent out on the trail once more. It sounded like a soft job, if the two were living in Juliet's apartment, but it proved baffling. If the younger girl was there, she was being hidden.

The one servant in Miss Divine's employ was not to be "drawn"; and before anything definite had been learned, a cablegram from Marseilles had to be answered by Nazlo in person.

Natalie had had an apopletic fit, the nurse wired, and had passed away without regaining consciousness. Nazlo was free, without scandal. He had never dared hope for such luck. It had seemed to happen only in books.

He left at once for the South of France, to settle affairs, and to take charge of the child, whom he determined to educate in America. The boy was not well, however, and what had seemed a feverish cold developed into scarlatine. Waiting at Marseilles bored Nazlo; and as none knew that he ought to be a mourning widower, there was no harm in killing time at Monte Carlo.

Natalie Coreze had been dead a fortnight, when he met Miles Sheridan and Terry on the Casino Terrace: and only the day before he had received a telegram from his employee in New York: "J. D. supposed married to Spaniard. Certainly has left home. Rumour younger girl with her. Apartment let strangers. Will send further news promptly."

If Juliet were married, she would not quite so soon be at Monte Carlo with Miles Sheridan. Besides, she would not have started at sight of a face from New York. Where she went, she flaunted herself. No. The girl with Sheridan was Terry Desmond.

As Nazlo accepted this supposition, a real sadness was in his heart. The thought that she had been taken from him by another man—a man above his social "climb"—made him sure that he really loved the child. He could not remember caring as much for any girl, as he cared for her. She was different from the rest. Though he had made up his mind to marry a "swell" if he could get one, he felt that if Terry had been kind he might have been tempted to offer her Natalie's place. She was so beautiful, so attractive, that with his money she might make a brilliant success. Now it was too late—because of Miles Sheridan. As things were Nazlo would not want Terry for his wife; yet he could not bear to give her up, having found her. Something that he thought was his heart, ached with a grinding ache.

He determined to learn what he could about Sheridan and the girl, without approaching them again, until he should know his own mind. Throughout the morning he heard nothing. Every one he knew, who knew Sheridan, seemed surprised at the arrival of the pair. In the afternoon, in the bar of the Sporting Club however, he came across an acquaintance who spoke of Sheridan. This man was able to tell that Sheridan had brought his yacht, "Silverwood," into Monaco harbour early that day.

Nazlo had seen Miles and the girl playing roulette in the Club, though he had kept in the background, out of sight. They looked absorbed and he counted that the "tables" would hold them for some time to come. He was stopping at the Hotel De Paris, and a car he had hired was in a garage close by. Five minutes after he had hurried out of the Club, and in his car, reached the port.

He had no intention of going on board the yacht. There would be nothing to gain by trying that game. But there was a detective strain in the Greek Shoe King, and an instinct that told him he might "pick up something" down at the harbour.

Having arrived, he got out of the car and walked about, pretending to interest himself in the small, brightly painted boats lying ready for hire. He had eyes to spare, however, for other things, and he blinked in the sunshine as he stared at "Silverwood," white as a great swan in the green water.

As he gazed, a woman's figure slowly descended the gangway, and seated itself solidly in a waiting boat; the figure of an elderly woman, he thought. Two smart sailors began to row her swiftly towards shore, and they had not taken many strokes, before Nazlo was inspired. A taxi was standing near his car. He went to it, and offered a hundred francs to the chauffeur. "Go up to the Hotel du Louvre and ask if Mr. Eustace Nazlo is staying there," he ordered. "If not, you needn't come back to tell me. I shall expect you only if the answer is 'Yes'."

The man drove off grinning, though he had been engaged to take a woman to Mentone. He would not have received more than forty francs for that service, counting return fare.

Nazlo was sure that the taxi would not come back.

(To be continued).

2 MORE WOMEN JOIN THE ARMY

Of Those Who Have Been Restored to Health by Lydia E. Pinkham's Vegetable Compound

Milwaukee, Wis.—"I had a bad pain in my left side and I could not lift anything heavy without having a backache. I tried different things. Then I saw Lydia E. Pinkham's Vegetable Compound advertised in the newspapers and began taking it as the directions said. I feel very good now and can do all my work. I recommend the Vegetable Compound to all my friends, and you can use my testimonial letter." —Mrs. HATTIE WARZON, 870 Garden St., Milwaukee, Wisconsin.

Gained in Every Way

Buffalo, N.Y.—"I had some female troubles that just run my health down so that I lost my appetite and felt miserable all the time. I could not lift anything heavy, and a little work some days would put me [illegible] friend had taken the [illegible] Pinkham's Vegetable [illegible] found in every [illegible]

NEXT MONDAY

SON OF KISSING CUP," Queen's wonder horse, "Papyrus."

15c — EVENINGS 10c, 15c and 20c

DISTRICT MEETING AT FRASERVILLE

President of Bay of Quinte Conference One of the Speakers.

FRASERVILLE, Oct. 4.— The Methodist district meeting of the Peterborough district was held in Fraserville Methodist church. There were three sessions, morning, afternoon and evening. The usual business of the district was transacted. Then the following visiting speakers addressed the meeting: Rev. R. Whattam, of Colborne, president of the Bay of Quinte Conference, Rev. G. Campbell of Ottawa, Field Secretary of Evangelism and Social Service, and Rev. Roy McWilliams, missionary of Japan. The addresses were exceptionally interesting and inspiring and brought to the listeners a broader and deeper vision of the work of the church for the year.

The ladies of the congregation served dinner and supper in the Orange Hall.

Miss Ethel Waterman of Orthopedic Hospital, Toronto, who is holidaying at home, returns to Toronto Thursday.

Buried on Sunday.

The remains of the late Mrs. Matilda [illegible] were laid to rest in [illegible] cemetery.

Wood visited friends in Port Hope on Monday last.

Mrs. Margaret D. Latimer, of Athens, who has been visiting her sister, Mrs. Wood, was called to Athens on Friday last on account of the illness of her aunt, Mrs. Stevens.

Mr. and Mrs. Jas. Clarke and Mr. and Mrs. Fred Clarke motored to Midland last week and spent a few days, guests of Mr. and Mrs. W. Preston.

Miss Fox of Stresdall, is the guest of Rev. and Mrs. Patterson at the parsonage.

Mr. Wm. Henry is having a sale of stock and implements on Oct. 9th.

Miss Mary Clayton of Toronto, visited her sister, Mrs. W. Cruickshank, on Wednesday last.

Mr. Barrie Seabrook returned from Hartford, Conn., on Saturday, where he has been taking a two weeks' course at Fuller Brush school.

Rev. and Mrs. Patterson were in Bethany on Tuesday attending the District W.M.S. convention.

HOPE FOR RELEASE OF REPUBLICAN PRISONERS

DUBLIN, October 4 (Canadian Press). — In Governor-General Healy's address to the joint session of the Irish Free State Parliament yesterday, announcement was made of the intention to redeem the bonds issued in America and Ireland in support of the Republican movement which led to the establishment of th Free State.

Hope was expressed for the ultimate release of the "majority" of Republicans held prisoners.

PERRIN'S Biscuits

"A Try Tells You Why"

WARSAW VILLAGE AND THE DISTRICT

Sausage Supper and Entertainment a Huge Success—Rally Day Service—News Paragraphs.

WARSAW, Oct. 4.—Mr. and Mrs. Wm. Dewart and children, Otonabee, spent Sunday with Mr. and Mrs. E. Sneider.

Mrs. Gallagher and child, Peterboro, spent Sunday with Mrs. Gallaghers' mother, Mrs. Robert Moore.

Mrs. Samuel Hamblin is visiting her daughter, Mrs. Robert Moore.

Mrs. Atkinson is so far recovered that she is able to join her husband at the Manse. She came home Saturday.

The Presbyterian Sunday School held its annual Rally Day service on Sunday mornin. Rev. Mr. Atkinson was at Lakehurst.

The Presbyterian Ladies Aid have re-organized with Mrs. Munro president. Special Sunday services and an entertainment are planned for Oct. 14 and 16. The ladies cordially invite all the old members and all ladies of the congregation to attend.

Pastor Chosley conducted the regular service on Sunday and observed Rally Day by re-organizing the Sunday School. At one time this Sunday School was 100 per cent standard.

Rally Service.

The Methodist church was prettily decorated for the Rally service which was held in the church at 10.30 a.m. The Superintendent, Mr. Robert Somers led the service. Ivan Drain, Elsie Moore, Billy Lloyd, Sidney Turner and Marjorie Payne read or recited the portions allotted to pupils. Rev. F. G. Weir gave the address.

The school attendance was large and quite a number of adults, who do not regularly attend were present.

Mr. Weir was at Carmel in the afternoon and held a song service at Zion in the evening.

Moving Pictures.

Moving pictures are being shown again in Warsaw, regularly.

Sausage Supper.

On Friday evening the U.F.W.O. held a sausage supper and entertainment at the home of Mr. and Mrs. Merd Clysdale, Cottesloe.

After supper there was a short address by the chairman of the evening, community singing, solo by Mrs. Charles Foster, recitation by W. Anderson, instrumental, Mr. and Mrs. Nixon and Mrs. E. R. Hamblin; solo by Lulu Bell. Aslo an address by Mr. Amos, solo by Mr. Chas. Foster, recitation by Fred Crowe and instrumental by Mr. and Mrs. Tedford and Miss Bell, solo by Mrs. Rufus Payne, instrumental by Mr. and Mrs. Nixon and classic dance by Eileen Hamblin.

SCHOONER IS SAFE.

ST JOHN'S, N.F., October 4 (Canadian Press). — The Newfoundland schooner Allan F. Rose, reported in despatches yesterday as lost with her crew of seven, has arrived at Harbour Breton, N.F., badly battered, but with her crew safe.

A Clean, Fresh Odor

All garments and fabrics cleansed with SURPRISE feel soft and well washed, and carry the clean, fresh odor so pleasing to the Housekeeper.

Another Innovation Overland CHAMPION

TRADE MARK REG.

Doors both front and rear eliminate climbing over tilted seats and disturbing other passengers when entering and leaving.

See the large, square space—50 cubic feet—provided for samples, luggage, etc., by quickly removing rear seat and upholstery.

Please note particularly that front seat adjusts forward to put foot pedals in easy reach of short people. Adjustable to three positions.

Note also that front seat adjusts backward to make tall people comfortable without the least crowding of people in rear seat.

Willys-Overland now presents the greatest creation of its entire history---the first real all-purpose car---the Overland Champion.

Exclusive features, utilities and economies. The new Overland Champion fits itself to you---both front and rear seats are adjustable forward and backward to accommodate short and tall people. Or they can be removed entirely. Take out the rear seat and upholstery and you have 50 cubic feet of clear space for carrying luggage, sample cases, anything---an ideal car for travelling salesmen.

For camping, the seats and upholstery make up into a wide, restful bed the full length of the body. Doors are wide. Deep commodious trunk at rear.

A smart family car with body of steel; washable blue Spanish long grain upholstery. Cradled by Triplex springs. A business car of unmatched utility, with the larger and more powerful Overland Engine. Cord tires of course. An all-year car, and above all Overland quality and reliability, with astonishing economy as to first cost, operating cost and freedom from repair.

See the New Overland Champion. A dozen features will appeal. But above all it is a car so up-to-date, so smart in appearance as to command instant admiration---yet so low in price as to command instant wonder.

A Knockout

$995

F.O.B. Factory, Toronto. Taxes Extra.

J. P. PULKINGHORN

182 Hunter Street

Scientists generally agree t[illegible] greatest feature in the evol[illegible] human life was the discov[illegible] uses of fire.

[illegible] Prevost and Johnny Walker in "Red Lights," a weird and thrilling mystery melodrama at the Capitol to-day, Friday and Saturday.

—Liverpool, Oct. 13 Nov. REGINA (New) Oct. 27 Nov. 24

White Star, Red Star and American Lines sailings from New York.

Rates and Details: H. G. Thorley, 41 King St., E. Toronto or Local Agents.

WHITE STAR DOMINION LINE

[illegible] your Sons to see this [illegible] Life of free from tawdry conflicts and sex illusions. Based

MESSENGER in "DIDDY AT THE BAT" Baseball Comedy.

JACK MULHALL —in— "THE SOCIAL BUCCANEER"

TWO PERFORMANCES SATURDAY NIGHT— 7 AND 9 P.M.

Lakeviews Capture Junior O.B.A.A. Pennant

DECISIVE VICTORY AT HAMILTON IN THIRD GAME OF THE FINALS

Lakeviews Earn Another Championship For Peterboro By Taking Two Out of the Three Games From Niagara Falls.

PLAYED GOOD BALL.

Showing a fighting spirit that would admit no possibility of defeat and standing up nobly under the nervous tension of their most exciting game of the year, Lew Lebarr's Lakeviews captured the Junior Ontario championship for Peterboro by defeating the Niagara Falls crew at Hamilton yesterday by 11 runs to 6 in the final game for the O.B.A.A. title.

It was a victory that reflects the greatest credit upon the Peterboro youngsters. Although the margin was large at the finish the final score conve,s little impression of the closeness of the battle or of the feverish excitement that characterized the day's proceedings. It was not until the Petes scored three runs in the last half of the eighth and increased their lead to five counters that they could begin to feel that the honors were won.

The Falls crew got a one run lead in the third only to have the Lakeviews come back with two. In the next frame the losers tied it in the first half but Lew Lebarr's youngsters shot two markers over. The Cataract representatives cut one run off the lead in the fifth and the score remained at 4 to 3 until the last half of the seventh when the Petes clouted four runs over giving them an 8 to 3 advantage.

That looked safe enough but Frankie Whitehouse's good left arm went suddenly lame in the eighth and when the first three Niagara Falls batters combined a triple, a single and a home run for three quick runs it was necessary to send Doug. Moore to his relief, Whitehouse finishing the game at second.

Moore went in cold with the Falls only two runs behind, nobody out and the Niagara rooters splitting the skies with their war whoops as they imagined they saw victory coming, but the rescue pitcher went calmly to work, using a curve ball to good advantage and shut down the Falls rally like a veteran, getting the side out in the eighth without further scoring and blanking the losers in the final frame.

Meanwhile the war clubs of the Petes had hammered three more counters home in their half of the eighth and the championship was won. Moore's steadiness in a critical situation was a big factor.

Up to the time his arm went back on him Whitehouse had pitched great ball, keeping the Falls hits well scattered and allowing them only one earned run, a homer by Clark that was none too clean as Whitlow badly misjudged the drive. The Petes' left hander was resorting to his hook ball much more frequently than usual and two much curving had its effect on his arm. Whitehouse has had a wonderful season with the Lakeviews and his work yesterday was in keeping with his record throughout the long schedule that ended with the Ontario title.

Every man on the Peterboro line up had a share of the glory yesterday and the whole team came through in the pinch like real champions, outhitting and outfielding the western representatives.

The "wrecking crew" Moore, Whitlow, Collins and Whitehouse had a field day on the attack the four getting eleven out of the fourteen hits collected by the Petes. Whitlow with a triple and two singles drove in five runs, Collins drove in four with a homer and a timely single and Cameron supplied the punch that chased in the other two. Moore and Whitehouse each had three hits in four times up and the former scored three runs while McIntyre had two safeties in four appearances.

The team played nice ball in the field, being at their best in a tight corner. The feature play and one that had a great deal to do with the final result was pulled off in the first inning by Lew Lebarr. The Falls had got away to a good start when Clark led off with a double and Clunie bunted safely and stole second. Whitehouse struck out Dumas but Niagara still had runners on second and third. It was at this stage that the Petes first baseman interjected his sensational play. The Falls strategy was to "squeeze" the run over and get the jump on the Easterners. Clark sent sail for the plate as Whitehouse delivered the ball and Arscott bunted a pop fly towards first. Lebarr, however, had outguessed the opposition and had dashed in with the pitch. Running at top speed he reached over and grabbed the fly with his gloved hand an inch off the [illegible] and then doubled C[illegible] of quick[illegible]

games, six errors being chalked up against them.

Orville Smith the left hander who won Saturday's game for them was sent back at the Petes but although he struck out eleven men, the Lakeviews bunched hits on him very effectively and finally drove him out of the box in the seventh with a fusilade that included a clean homer by Collins down the first base line. Hudson, a right hander ended the scoring in that frame but the Petes jumped him for three earned runs in the eighth, demonstrating that all pitchers looked alike to them yesterday.

The game was played at Victoria Park, a fast hard field without a blade of grass anywhere and on which ground balls gather up speed as they roll.

A crowd of over 2500 people saw the battle and the rooting was something to remember. Mayor Newman of Niagara Falls declared a half holiday for the occasion and His Worship led a delegation of four or five hundred lusty lunged fans over to Hamilton, a special train bringing a large number while other Falls supporters motored over. The Petes had no following with them but they did not lack for support the Hamilton fans who were there in hundreds swinging in behind them and rooting as lustily as if a Hamilton team was in action. The Lakeviews thoroughly appreciated the help they obtained from the good people of the Ambitious City.

The umpires Jackson and Hennessy of Hamilton handled the game in good style and there was not a yelp from either team during the afternoon.

Excellent arrangements for the play off were made by Mr. W. J. Snyder of Hamilton, the Western O.B.A.A. representative whose kindness and courtesy were appreciated.

First Innings.

Niagara Falls. — Clarke doubled through third. Clunie bunted and was safe when Whitehouse threw to third too late to get Clarke. Clunie stole second. Dumas fanned. Arscott bunted to L. Lebarr, who made a sensational one-handed catch and doubled Clark off third. No runs, one hit, no errors.

Peterborough— Cameron fanned. L. Lebarr grounded to Crossman. Moore bounced a hit over Clark's head. Whitlow walked. Moore died stealing third. No runs, one hit, no errors.

Second Innings.

Niagara Falls —Smith singled to right. F. Steele forced Smith at second, Cameron to Moore. Slinn walked. Crossman's roller hit Steele on the way to third and he was out. Hudson fanned. No runs, two hits, no errors.

Peterborough—Collins was out on strikes, the third one hitting him. Whitehouse singled past third and went to second on Arscott's low throw to first. Bradshaw popped to Clark. McIntyre fanned. No runs, one hit, one error.

Third Innings.

Niagara Falls—Clark singled past third. Clunie sacrificed and was safe when Lebarr dropped the throw, Clark going to third. Clunie stole second. Dumas flied to Whitlow, Clark scoring after the catch. Arscott fanned. Smith grounded to Lebarr. One run, one hit, one error.

Peterborough— J. Lebarr fanned. Cameron lined to Smith, who threw him out at first. L. Lebarr was safe on Clark's fumble. Moore singled to right. Whitlow tripled to left, scoring Lebarr and Moore. Collins fanned. Two runs, two hits, one error.

Fourth Innings.

Niagara Falls— F. Steele reached second on Cameron's high throw to first. J .Lebarr lost Slinn's drive and the batter got three bases, Steele scoring. Crossman fanned. Slinn was caught between third and home on a squeeze play that failed. Hudson fanned. One run, no hits, two errors.

Peterborough — Whitehouse singled over second and went to second on Arscott's bad throw to catch him napping. Bradshaw fanned. McIntyre singled to short and stole second. J. Lebarr fanned. Cameron singled over second, scoring Whitehouse and McIntyre. L. Lebarr rolled to Clark. Two runs, three hits, one error.

Fifth Inning.

Niagara Falls — Clark hit left centre for the circuit, Whitlow misjudging the drive. Clunie walked. Dumas rolled to Whitehouse, Ascott hit to Cameron, who got Clunie at third. Smith fanned. One run, 1 hit, no errors.

Peterborough — Moore was safe on Clunie's fumble. Whitlow forced him at second. Collins fanned. Whitlow stole second. Whitehouse fanned. No runs, no hits, one error.

Sixth Inning.

Niagara—Steele singled to left. Slinn singled to right, sending Steele to third. Slinn stole second. Crossman fanned. Bradshaw threw out Hudson. Cameron tossed out Clark. No runs, two hits, no errors.

Peterborough—Bradshaw was called out on strikes. Smith threw out [Mc]Intyre. Lebarr fanned. No runs, [illegible]

[Seven]th Inning.

[illegible]—Clunie fanned. Arscott [illegible]

the box, Hudson replacing him. Bradshaw popped to Steele. McIntyre singled through short, and Whitehouse was caught off second. Four runs, four hits, two errors.

Eighth Inning.

Niagara Falls—Smith trpled to right. Steele singled over second, scoring Smith. Slinn hit to centre for a home run. Moore replaced Whitehouse whose arm was lame, the latter going to second. Crossman fanned. Hudson was hit. Clark fouled to Bradshaw. Clunie rolled to Lebarr. Three runs, three hits, no errors.

Peterborough—Halliday, batting for J. Lebarr walked. Cameron forced him at second. L. Lebarr fanned. Cameron stole second. Moore walked. Whitlow singled to centre, scoring Cameron. Collins singled past first, scoring Moore and Whitlow. Collins was out trying to go to second on the play to the plate. Three runs, two hits, no errors.

Ninth Inning.

Niagara—Dumas singled back of second. Arscott forced him at second, Cameron to Whitehouse. Arscott stole second. Smith flied to Halliday in right. Steele fanned. No runs, one hit, no errors.

Peterboro	AB	R	H	PO	A	E
Cameron, ss	5	1	1	0	4	1
L. Lebarr, 1b	5	2	0	8	1	1
Moore, 2b, p	4	3	3	1	0	0
Whitlow, m	4	2	3	2	0	0
Collins, c	5	1	2	10	2	0
Whitehouse, p, 2b	4	1	3	1	2	0
Bradshaw, 3b	4	0	0	3	2	0
McIntyre, lf	4	1	2	0	0	0
J. Lebarr, rf	3	0	0	0	0	1
Halliday, rf	0	0	0	1	0	0
	39	11	14	*26	11	3

* Steele out hit by batted ball.

Niagara Falls	AB	R	H	PO	A	E
Clark, 2b	5	2	3	4	1	1
Clunie, ss	2	0	0	1	1	1
Dumas, m	4	0	1	1	0	0
Arscott, c	5	0	0	12	2	2
O. Smith, p, lf	5	1	2	0	3	0
Steele, 3b	5	2	2	2	1	0
Slinn, rf	3	1	2	0	1	1
Crossman, 1b	4	0	1	4	0	0
Hudson, lf, p	3	0	0	0	0	1
	36	6	11	24	9	6

By innings:		R.	H.	E.
Peterboro	00220043x	11	14	3
Niagara Falls	001110030	6	11	6

Two base hit—Clark. Three base hits—Whitlow, Smith. Home runs—Collins, Clark, Slinn. Sacrifice hits—Clunie 2, Dumas. Struck out—by Whitehouse 9, by Moore 2, by Smith 11, by Hudson 1. Bases on balls—off Whitehouse 2, off Smith 1, off Hudson 2. Hits off Whitehouse 10 in 7 innings (pitched to three batters in the eighth), off Moore 1 in two innings, off Smith 11 in 6 1-3 innings, off Hudson 3 in 1 2-3 innings. Winning pitcher—Whitehouse. Losing pitcher—Smith. Double play—L. Lebarr to Bradshaw. Left on bases—Peterboro 6, Niagara Falls 8. Hit by pitcher—by Moore 1 (Hudson). Umpires—Jackson (Hamilton) at the plate; Hennessy (Hamilton) on the bases.

GIANTS WIN IN BENEFIT GAME

Four Home Runs in Game With Baltimore in Tuning Up Series.

NEW YORK, Oct. 3.—The New York Giants, National League champions, to-day defeated Baltimore, International League pennant winners, in a exhibition game 9 to 3.

Babe Ruth, Aaron Ward and Elmer Smith of the Yankees, took part in the contest, which was for the benefit of John B. Day and James Mulrie, who were associated in the ownership of the Giants in the early days of the club. Ruth retired after knocking out a home run in the fifth innings.

Emil Meusel, Kelly and Cunningham also hit home runs.

The Giants will go to Baltimore to morrow to play two additional games with the International League champions before returning to New York to put the finishing touches on their tuning up for the world's series. Score:

Baltimore	3	3	4
New York	9	10	0

Groves Ogden, Frank and Cobb; Scott, Ryan and Gaston.

Umpires, Klem and Wilson. Time of game 1.44.

DESPERATE RACE FOR KANSAS CITY

Only Half a Game Over St. Paul and Five to Go.

CHICAGO, Oct. 3.— St. Paul, fighting desperately, kept pace with Kansas City in the close American Association pennant race to-day by winning 4 to 2 from Indianapolis, while the Blues won from Columbus 11 to 6, and retained their advantage of one half a game over their rivals. The season will close on Sunday. Each club has a postponed game with [its] next opponents, Kansas City being trying [to] play Toledo five [games]. If the [St.] Paul will tackle [illegible]

[illegible] who really believes [illegible]. The [illegible] embargo would not a[illegible] value and demand for his timber land and his wood then that man is lacking in the acumen that should characterize the average Canadian farmer.

When Canada is still called a "young country" it reminds me of the man who raises a colt and begins by calling it "the colt" and the

SPEAKER EQUALS WORLD'S RECORD

Cracked Out His 56th Double of the Season.

CLEVELAND, O., Oct. 4.—(Canadian Press)—By knocking out his 56th two-base hit of the season at St. Louis today, Tris Speaker, star outfielder and manager of the Cleveland Indians, equalled the world's record. Ray Kolp was pitching for the Browns when Speaker drove out the hit in the third inning.

The former world's record was held by E. Delehanty, who established it in 1899. Speaker broke his own American League record of 53 doubles in one season at Philadelphia, September 26, when he knocked out a two-bagger in each game of a double-header.

Speaker established the former American League record in 1901, when he was a member of the pennant-winning Red Sox.

Five games remain on the Indians' schedule.

CLEVELAND AND DETROIT WINNERS

Tigers Made It Three Straight Victories From White Sox.

ST. LOUIS, Mo., Oct. 3. — Cleveland hit Kolp timely and often, winning to-day's game, 9 to 2.

With the bases filled in the fourth inning, Summa hit over the right field fence for a homer, scoring behind O'Neill, Uhle and Jamieson. Score:

Cleveland	300400110	9	18	4
St. Louis	002000000	2	6	2

Uhle and O'Neill; Kolp and Collins.

Detroit's Third in a Row.

CHICAGO, Oct. 3. — The Detroit Tigers defeated the Chicago White Sox for the third straight time today, 8 to 4. Robertson was hit hard in spots and retired after seven innings. The Sox could do nothing with Whitehall, a recruit left hander who held them to three hits until the eighth inning. Heilman was forced to remain out of the game because of an injured arm caused by his stumbling over first base in yesterday's game. Score:

Detroit	200101220	8	15	3
Chicago	001010020	4	7	0

Whitehall and Bassler; Robertson, Leverett and Schalk, Graham.

Swept Entire Series.

PHILADELPHIA, Oct. 3. — The baseball season closed in this city today, Philadelphia taking the final game of the series from Washington 12 to 8. The victory gave the home club a clean sweep of the final sweep of the final series on the local grounds and was largely due to the wildness of Roe, a recruit pitcher for the Senators, who walked six men in the second inning. Score:

Roe, Warmouth, Ochmenski and Ruel, Hargrave; Meeker and Perkins.

BASEBALL

The Brockville Recorder and Times comments as follows on the C.G.E. game here, Monday.

Over half of the spectators at the game were from Brockville and the supporters of the local team stuck to their rooting task from start to finish.

The Canadian General Electric sure threw a shock into the Brockvillians.

The Peterboro team had eight left on bases, while Brockville had 10 left helpless on the sacks.

Rose struck out seven and walked four.

Barrie, second base, made a thrilling stab at Taber's drive over the second base line in the ninth and made a nice peg to first sack for the out.

Simon retired Rose in the first and fifth innings with sensational catches and in the third pulled down a mean looking hit by Jackson. Hunter in left field grabbed one off Halls bat that was labeled for the outer garden.

Hall, in left field for Peterboro, covered a lot of ground and caught two Brockville batters out on deep foul flies.

Rose, the Peterboro hero of yesterday's game, works a side step in the box which gives him an advantage over the batter. It is questionable if his delivery is entirely legal and the Brockville management should keep their eyes on him if he pitches the next game.

McGill Registration 100 Under Last Year's.

[illegible] Saturday [illegible] Dept. 3—C[illegible] —Registra[illegible] Carpet. 4, Teache[illegible] up until Oats Co. 8, De Laval total of 2,[illegible] 9, Woollens vs. Eng[illegible] the 1923 [illegible] with 2,4[illegible]

Scientists generally [illegible] greatest feature in the evol[illegible] human life was the discove[illegible] uses of fire.

FOUR YANKS CRIPPLED WITH A WEEK TO REST

Ruth, Pipp, Meusel and McNally All Nursing Injured Ankles.

READY FOR GIANTS.

NEW YORK, Oct. 4.—Four members of the New York Yankees, including Babe Ruth, their star of stars, were on the casualty list to-day but with a week remaining before the opening of the World's Series, all are expected to round into condition again by the time the club takes the field against the Giants.

Wally Pipp, whose ankle injury was reported to be so serious that he might not be able to start the series, hobbled into the Yankee offics today, aided by a cane, to announce that he was improving rapidly and would be at first base for the American League champions in the opening game. Pipp twisted his ankle in the series with the Red Sox at Boston recently.

Ruth, who was discussed as a likely substitute at the initial bag in case Pipp is kept out, also has a tender ankle. The injury is not serious, but he will give it all the rest it needs, however, for the next few days. The Babe also developed a slight infection of the hand in Boston, but this was said to have practically disappeared.

McNally, utility infielder, and Bob Meusel, outfielder, are the others on the casualty list, both with sprained ankles.

The Yankees return tomorrow to the Stadium for a series with the Athletics that will wind up the season for both clubs.

LAKEVIEWS WERE LOUDLY WELCOMED

Crowd at C. P. R. Station Escorted Them Up Town Last Night.

Lou Lebarr's champion Lakeviews were welcomed home from Hamilton last night by seevral hundred fans armed with fireworks, bands and that glorious feeling that breaks out in cheers and songs.

When the C.P.R. midnight train arrived the station platform was crowded by regular followers of the team and many other citizens who wished to show their appreciation of the gameness and ability that brought to Peterboro its first junior O.B.A.A. championship.

Mayor Taylor, G. N. Gordon and W. H. Bradburn told the Lakeview team how highly the people of Peterboro regarded their performance by going through the long season of home games followed by the playoffs in all the rounds down to the final series.

Something was said of the local pride in the team on account of their string of victories and of the example the Lakeviews had set for the boys of the city. In the roars of cheers somebody called for a speech from Manager Lebarr but he had dodged that part of the impromptu programme. He emerged again at the Lakeview car as the automobile procession started up George Street from the station.

It was headed by the Caledonian Band at full strength and they playing gay, stirring tunes like the "Cock of the North." Bob Hendry himself was out in front of the pipers and he looking as pleased and happy as on a Burns night celebration. Down the line came the Hensley-Dugan Jazz Band, otherwise known as the shock corps of the rooters' chorus, who so incensed the Niagara Falls boys here that they went home and told their papas they had been boo-ed, with the result that Niagara Falls handed the Lakeviews in the second game the roughest razzing any team got all season. However, the Lakeviews won out on the diamond, so that leaves the razz title on the pates of the Falls pah-pahs.

Another band was composed of a collection of clarinets and other instruments, but whether they were Rangers or the Melody Band some one else must know. It doesn't make much difference. They were part of the wlcoming crowd, and that included the whole happy company.

Eddie Wright, manager of the Adanacs who were put out of the running in the local series by the Lakeviews gave another proof of his sportsmanship by opening up a big box of Roman candles, that lit up the reception at the station and nearby all the way up George street.

Unwittingly the parade wound up at the Empress Hotel after circling Hunter street and Water, and had the boys known of the illness of the proprietor's wife they would have chosen another course. In the circumstances the concluding incidents were hurried and hushed. Mayor Taylor announced that the Lakeviews would be fittingly entertained (by whom, he didn't state) when the O.B.A.A. season is all over. Evidently His Worship is counting on the C.G.E. adding the intermediate pennant to Peterboros' 1923 collection.

BRITISH FOUR IN FIN[AL]

WESTBURY, N.Y., Oc[t.] [illegible] The British Army team to-[illegible] its way into the final roun[d] [illegible]

[illegible] Prevost and Johnny Walker in "Red Lights," a weird and thrilling mystery melodrama at the Capitol to-day, Friday and Saturday.

$100,000 Movie Offer Is Accepted By Firpo

NEW YORK, Oct. 4.—(Canadian Press)—Luis Angel Firpo has forsaken, temporarily, the resined arena for the silver screen.

It was learned today that the "Wild Bull of the Pampas," has accepted an offer of $100,000 from a Los Angeles motion picture concern for a silent drama, to be filmed in the pugilist's native Argentine.

AMERICAN ENTRY IN SCHOONER RACE

"Columbia" Eligible For Fishermen's Cup Sailing Contest.

HALIFAX, N. S., Oct. 3. — The trustees of the International Fishermen's Cup to-day, declared the American schooner Columbia eligible to compete for the trophy.

Following a meeting of the trustees this afternoon the following wire, signed by the secretary of the trustees, E. A. Saunders, was despatched to Wilmot A. Reed, secretary of the American Race Committee, Gloucester:

"Telegram received. Measurements given for Columbia make her eligible as challenger under this year's rules, except slight difference in freeboard, which trustees are willing to concede. If any other previously constructed vessel nominated she must comply with last year's rules regarding draught, water line, sail area, etc. October 20 suggested date first race. Telegraph soon as possible if you propose challenging so we can make the necessary arrangements."

The Nova Scotia fleet race which will decide a defender for the fishermen's trophy now held for the province by the schooner Bluenose, will be held off Lunenburg this year at a date yet to be set, but probably around October 12.

Big League Standings

NATIONAL.

	Won.	Lost.	P.C.
New York	95	56	.629
Cincinnati	91	61	.599
Pittsburgh	85	67	.559
Chicago	82	69	.544
St. Louis	77	73	.513
Brooklyn	74	78	.487
Boston	52	99	.344
Philadelphia	49	102	.324

AMERICAN.

	Won.	Lost.	P.C.
New York	96	52	.649
Cleveland	79	69	.534
Detroit	80	70	.533
St. Louis	74	74	.500
Washington	72	78	.483
Philadelphia	67	18	.453
Chicago	66	83	.443
Boston	60	88	.405

Kid Gleason Retained As White Sox Manager.

CHICAGO, Oct. 4.—(Canadian Press)—Kid Gleason will not be dropped as manager of the Chicago Americans, nor will he replace Ty. Cobb as manager of the Detroit Americans, according to the Chicago Herald and Examiner today.

Ty Cobb is collecting $60,000 a year for leading the Detroit team and is serving the first year on a five-year contract as manager. Gleason was offered the Tiger managership three years ago, and declined to accept the leadership of the White Sox.

"Ty Cobb can manage the Detroit Club just as long as he lives," the Herald and Examiner quoted President Frank Navin of the Detroit Club as saying.

Rumors that Gleason was to be retired as Chicago's manager have resulted from the position of the team in the second division, the newspaper stated.

RUETHER GETS $1,000 BONUS

Finished the Season With His Fifteenth Victory.

BOSTON, Oct. 3. — Ruether brought his season's string of victories to 15 to-day by defeating Boston, 8 to 6. The Brooklyn Club accordingly will pay him the promised $1,000 bonus for this number of wins. Fournier's hitting and McInnis' work at first base were the only features of the game. The score:

Brooklyn	012 021 200	8	15	0
Boston	100 000 104	6	10	2

Ruether and Ainsmith; Marquard, Fillingim, Oeschger, and O'Neil, Gibson.

P.C.I. FIELD SPORTS TO BE HELD FRIDAY

Sport is booming around the local Collegiate at this time of year. Friday afternoon the students will stage their annual Field Day of sports at the Exhibition grounds. The entries this year are exceptionally large and the competition keen. All those interested in port and especially the friends of the school should be on hand Friday at 2.30 to see the Collegiate athletes perform. The jumps have already been held and provided some excitement although no previous records were broken.

Monday after school the cross country race will be run off. This race is over a three and half mile course for seniors and a distance of about two miles for juniors. This race is hard grind and the boys sepnd many hours preparing for it. It generally turns in a big surprise at the finish.

BECKETT ALLOWED A SHARE OF PURSE

Was Held Up Because Towel Tossed Into Ring.

LONDON, Oct. 4.—(Canadian Press)—The boxing officials today decided that Joe Beckett, British heavyweight champion, should receive his share of the purse for his fight with Georges Carpentier, payment of which was held up after the fight Monday night.

It appears that the money, amounting to between £3,000 and £4,000, was withheld because the officials considered that the action of Beckett's seconds in throwing a towel into the ring as a signal of defeat after the Englishman had been knocked down three times, was unjustified. Upon further consideration, however, it was decided that Beckett could not be held responsible for this "indiscretion."

The bout was scheduled for twenty rounds, but ended twenty seconds after the opening bell was sounded.

RUGBY AT SANDHURST.

LONDON, Oct. 3. Canadian Press Cable.—In a Rugby Union game played at Sandhurst to-day Harlequins defeated the Royal Military College by 9 to 0.

GREATEST BASEBALL GAME Ever Played In The District !

See Some Of The Great Stars Of The Game at Riverside Park Saturday, Oct. 13th

WELLINGTONS Semi-Pro Team of Toronto versus a Picked Team of AMERICAN League Stars

Including Peckenpaugh of Washington; Nunamaker, Cleveland, and the Manager of Chattanooga Baseball Team; Uhle, Cleveland's Pitching Ace; Tris Speaker, Cleveland's Playing Manager; Babe Dye, Buffalo International Player; Andy Kyle, and Other classy ball players in a benefit game for the Marmora and Delora Branch G.W.V.A. Memorial Hall.

You have read about these great players; now is your chance to see them in action at Riverside Park Peterboro, Saturday, October 13th.

Game Called at 2.45. - ADMISSION ONLY 50c

[illegible] SILENT [illegible] "A Paramount Picture" With Leatrice Joy, Owen Moore, Robe[rt] [illegible] Has a wife a right to a say in her husban[d's] [illegible] husband in this picture says "No." But, when [illegible] poverty—See how her startling system saves him. Also Fox Comedy, Mutt and Jeff, and Fox N[ews] Watch for "THE SON OF KISSING CUP," Featuring England's wonder horse, "Papyrus." HERE NEXT MONDAY MATINEES 10c and 15c — EVENINGS 10c, 15c and 20c

CORNS stop hurting in one minute! For quick lasting relief from corns, Dr. Scholl's Zino-pads stop the pain [illegible] by removing the [illegible] pressure.

White Star, [illegible] antiseptic, [illegible] not pro[illegible] Rates and [illegible] effects. H. G. Thorley, 41 K[ing] [illegible] Toronto or Local [illegible] Get [illegible] WHITE STAR DOMINION LINE

Make Your Trip More Enjoyable by Refreshing Night on Lake Erie (Your rail ticket is good on the boats) Thousands of west bound travelers say they wouldn't have missed that comfortable night on one of our fine steamers. A good bed in a clean state[room], a long sound sleep and an appetizing breakfast in the morning. Steamers "SEEANDBEE"—"CITY OF ERIE"—"CITY OF BUFFA[LO]" Daily, May 1st to November 15th. Leave Buffalo - 9:00 P.M. Arrive Cleveland - 7:30 A.M. Eastern Standard Time Leave Cleveland - 9:00 P.M. Arrive Buffalo - 7:30 A.M. Connections for Cedar Point, Put-in-Bay, Toledo, Detroit and other points. Ask your ticket agent or tourist agency for tickets via C & B Line. New Tourist Automobile Rate—$10.00. The Great Ship "Seeandbee" — the largest steamer on inland waters of the world. Fare $5.50

A Baseball Co[illegible] Remember! TWO PERFORM[ANCES] 7 AN[D] [illegible]

Here is a mystery play that will keep you guessing and gasping to the end

You Can't Solve It!

—Not until the final moment that leaves you breathless and delighted

Where did the Red Lights come from? What was the meaning of the hidden voice? Who killed Godfrey Murray? What was the silent warning that came to beautiful Ruth Carson? Who sent the Continental Limited plunging to almost certain disaster in the Grand Canyon?

CAST INCLUDES:

Johnny Walker Marie Prevost
Alice Lake Jean Hersholt

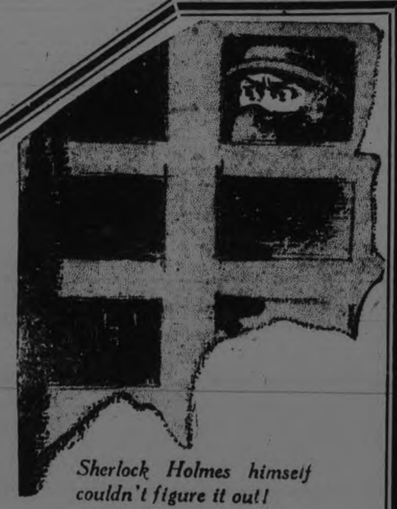

Sherlock Holmes himself couldn't figure it out!

RED LIGHTS

What were they? Who were they?

Pic. Entertainment

THURS.--FRI.--SAT.

THE G. W. V. A. LAUNCHES CAMPAIGN

To all veterans of Peterboro and district surrounding this is addressed, yet it is hoped that many others will read and perhaps find something worth serious thought.

The G. W. V. A. is launching a campaign for membership. The objective to be attained is 1000. It is hoped that the advance will be carried much farther.

The reasons for this campaign fall into two divisions—our duty to ourselves and our duty to our neighbor—our King and Country if you wish to express it so. Yet these two are so closely related and interwoven that no good end may be attained by trying to define them in this way, nor will I now attempt it.

In the first place, my experience of veterans' affairs has impressed it upon me that, if only for self defense, the need for the veterans being strongly organized will never be greater than for the next five or ten years. The strong light thrown by the Ralston Commission and the many side-lights revealed during its sittings showed that very thoroughly. Further proof of a most convincing character was had in the passage of the resultant bill through the Dominion Parliament. This passed the Commons quite well, had some trials and tribulations in the Senate, but after several complimentary opinions expressed to the Pension Commissions was finally passed in its main provisions. Then it was sent to the law clerk to see that it was without technical mistake, and what happened? The law clerk had some of the Pensions people at his elbow and they very materially altered the bill in two of its important provisions to the detriment of the returned men; the dear old Senate not suspecting anything being put over them, ratified it in the dying hours of the session and the royal assent sealed it.

Do many of you know how the rulings under the Workmen's Compensation Act adversely affect the partially disabled man? It is a very proper subject for the study of all veterans. I could quote many other things and I dare say many of you could quote more things than I can. We do not want the earth nor even all of Canada—we could not use it if we had it—but we do want justice. We desire that the intentions of the people of Canada, of which we are a part, shall be duly carried out. If we fall asleep on the job, who is going to stay awake and watch for us? Why, no one. We cannot complain of the attitude of the ordinary man on the street which is largely this: I know you had a hard job over there and that many of you will never be as fit as when you went away; I want to do right by you; you claim that no one can as well judge of the needs of the returned man who is in any degree disabled as the returned man can, I am willing to grant that, but if you are able to judge you should also be able to prove your case, or in other words, show me and I will help you. If we are to do that we must be organized for it is not given to every man to be able properly to state his case.

It seems to me, however, that we have a more important function to perform and that it is time for a real forward movement of the veterans. In time of war, as expressed by that French veteran, we offered our lives for our country; she has not taken them, those of us who returned—at most she took part of our bodies, part of our health. In the case of most of us we may say we are re-established in civilian life. When we returned from overseas we found the fellow who worked along side us, had prospered and owned a flivver or had started buying a house or was wearing silk shirts and otherwise spending his surplus in more or less riotous living. We have lived through some hard times since and have seen the unsuccessful efforts of the flivver owner to keep his car. We have seen the mortgage foreclosed on the partially paid for house. The man who wore the silk shirt now wears the same kind as the rest of us. Gradually in the general leveling process that first galling sense of wrong (upon which throve such agitators as J. Harry Flynn) has passed. It is coming to be felt that it is time to take stock of ourselves and our surroundings.

We find that the real voice of the returned man has not been heard. Yet we feel and know that we learned quite a few things over there—things that would be much to the general advantage of Canada if they could find expression. Considering the general attitude on many things and the opinions voiced thereon, we feel that there is still much truth in Shakespeare's old adage that "Home-keeping youths have ever homely wit." Now what do we see when we look about? In the heart of the empire is a conclave of representatives of the countries of this Empire. New Zealand sends the only war premier of them all, who still holds his job. Australia's premier walks with a limp well obtained at the front. South Africa sends Gen. Smuts. Canada's delegation—composed of "Home-keeping youths," so to speak, who fear to think of a voice for Canada in shaping the foreign policy of the Empire, lest they be reminded that such a voice carries certain responsibilities as to the defence of that policy. Don't imagine that I am talking politics. The veterans are not in politics as such. But we must remember that we are part of the body politic of our country, and that as such it is our duty to consider such things and bear our part of the responsibility for determining the policy followed.

Cone closer home. Is there a returned man on the city council? Is there one on the school board? Yet have we not noted several good points in regard to town management, town planning, etc.? Have we not accumulated several good ideas on the matter of the education of children?

Why then is it that our ideas remain unexpressed, our accumulated knowledge not made available for the general service of our country? Is it not because we have left it so to speak, in solution and failed to crystalize or boil it down. It seems to me that we have not been pulling our proper weight in the country and that it is high time that we did so, that the call "Your King and Country need you" has not lost its force, but has altered its application, that the ideal of "service" must still be ours though directed to new channels, that must concentrate not solely or even largely on compelling the righting of grievances, but to so order ourselves that this work will automatically be done because we have become a strong and vibrant force in the land serving no interest before the general good, respecting the rights of others, tolerant of frailties and mistakes because we have seen many of the one and made many of the other, but intolerant of wrongs, not afraid of that which is new nor ridiculing that which is old. This, comrades, though ill expressed, will serve to show somewhat of what I mean when I say it is time for a general advance by the veterans.

Here are the plans for starting it locally. We want a large membership; otherwise we can't get your views, we can't carry on the work we should be doing. We want every one—the ex-officer, the ex-N.C.O., the ex-private. One thousand would be good, two thousand would be better. We have done a good deal of housecleaning to get the local headquarters all ready for you; if it is not quite finished to your liking when you come in, perhaps you might turn in and help. We are cutting our overhead and when you all come in our income will be considerably increased although we have cut our fees to $1.25 per half year.

With the hall filled each monthly meeting night, we will have no trouble in getting good speakers from far or near to address us (after an hour's business meeting) on some live subject of which they are masters—a sort of Veterans' Canadian Club. When an election is on what would be more interesting than to hear leaders of opposite parties on the same night explain their policies. When a municipal contest was on, where could the candidates better show of what stuff they are made. Why not train speakers of our own in a debating division and hold contests and meet the debaters of other organizations? But why enlarge further. When you are all with us there will be so many constructive ideas advanced that it will only be a matter of choice which to put into effect.

The past is past, the present is with us, the future before us. We must learn from the past to act in the present and so prepare for the future. Swing in with the membership drive, then stay with the steady push forward.

N. H. SUTTON,
President G.W.V.A.

THEATRES

AT THE GRAND.

A GREAT AUTHOR, A GREAT ACTOR, AND A GREAT PLAY.

Our acquaintance with the Old Country will be removed next Saturday afternoon and evening at the Grand Opera House, when the leading British actor, Bransby Williams, and his London company who are making a tour of the Dominion, will present Charles Dickens' "David Copperfield." On opening the tour recently in Montreal, the Canadian public was quick to respond to Bransby Williams 'invitation to witness the presentation of Charles Dickens' characters in the flesh, and by vociferous applause showed that they thoroughly appreciated his splendid efforts to imbue them with the spirit of the great novelist and humanitarian. In "David Copperfield" we have examples of the finest British humor, pathos, love and unselfishness. What character could be more lovable than the old Yarmouth fisherman, Peggotty? who so full of mannerisms, grandiloquent speech and piquant humor as Wilkins Micawber? Bransby Williams, himself, has devoted his life to the study of Dickens, is a vice-president of the Dickens Fellowship in England, and owns many souvenirs of the famous novelist, among which may be mentioned the author's table silver, the window through which Bill Sykes pushed Oliver Twist to commit the robbery, and the original window through which the immortal Dickens himself gazed for hours at at time when a poor boy in London. Box office now open. Prices 50c to $2.00.

AT THE REGENT.

WHEN YOU GAMBLE DON'T USE YOUR OWN MONEY

Robert Edeson, as Broker, Gives Sound Advice in "The Silent Partner."

He says he never gambles for pleasure. And in his office hangs the sign, GAMBLE WITH THE OTHER FELLOW'S MONEY — NOT YOUR OWN.

He is mercenary and merciless in business transactions. And he makes up his mind to manipulate the stock market so as to break his best friend —and wreck his home.

This is the kind of villain Robert Edeson depicts in the powerful Paramount picture, "The Silent Partner," a Charles Maigne production, which comes to the Regent Theatre to-day. Leatrice Joy, Owen Moore and Robert Edeson are featured.

More than 25 years of prominent stage experience has well equipped Robert Edeson for his screen carer: He was first seen in a Paramount picture in "The Call of the North," and has appeared for most of the large producers. His role of the silent money power and juggler of stock quotations in the picture gives ample scope for his ability.

AT THE ROYAL.

"MASTERS OF MEN" MORGAN ROBERTSON'S GREAT SEA STORY

AT ROYAL TO-NIGHT

A splendid cast has been afforded "Masters of Men' the great sea story by Morgan Robertson, which the Royal Theatre will show to-day, Friday and Saturday headed by Earle Williams, Alice Calhoun, Cullen Landis and Wanda Hawley. The story is striking, vivid picturization of life at sea with the background of a heart stirring love drama involving the four principal characters.

It is a picture of youth and it is as fresh and wholesome as a breath of sea upon which the action occurs. Dick Halpin, an orphan living in a small town, is falsely accused of a theft committeed by the brothers of thegirl he loves. He accepts of a theft, committed by the brother of thegirl he loves. Te accepts theblani the girl he loves. He accepts the blame, in order to spare her humiliation, runs away and joins the Navy While on shore leave Dick and Lieutenant Breen his superior are shanghaied and flung into the forecastle of the "Mary Earl" commanded by one of the most brutal of old time sea masters. The boys fight their way out of their difficulties and man age to escape and rejoin their ship just as the Spanish fleet is coming out of the harbor of Santiago. Dick's heroism helps save the day.

Two phases of sea life are realistically portrayed: the clean, wholesome conditions on board a United States battleship and the brutality and cruelty men suffered on board a sailing ship. Vitagraph has spared no expense in staging the ordinary seaman's days before the mast and assisted by the United States Navy Department the producers have been enabled to show the most authentic scenes of naval life ever filmed.

A novelty baseball comedy featuring Buddy Messenger is listed among the added attractions. Two performances will be given Saturday night at 7 and 9.

"MERRY-GO-ROUND" BLEND OF TEARS AND OF SMILES

"Candy ice cream, chewing gum, popcorn and peanuts——"

"— Right this way ladies and gentlemen ,to see the only living Amazon — "

"The show is just starting, folks —step right in—Bozo, the king of the leopards and Pinky, the baby giraffe that everybody is talking about will do their famous trick of — ".

Carnival, circus, Coney Island — whatever the place is the atmosphere is one thing—to children and to most grownups. It means playtime—the time to act like kids whatever the age.

Whats behind these clown clothes —aching hearts? The painted smiles—do they hide bitter tears? Can these "freaks," these crazy, gambolling funsters be human?

The smiles and the tragedy the happiness and the sorrow in the lives of these people are shown dramatically and graphically in the Universal Super-Jewel spectacle, 'Merry Go-Round," which is coming to the Royal Theatre on Monday "Merry-Go-Round" is a drama of the merry-go-round is life, the whirligig of fate and it is laid in the great amusement park of the famous old world capital Vienna. The Prater is what it's called there—it is the same thing as America's Coney Island.

The heroine of the "Merry-Go-Round' is one of these people. She is an organ grinder who provides the melody as the revolving platform whirls around. Her father, her mother, one of her sweethearts and all of her friends are of this place.

"Merry-Go-Round," though a spectacle in proportions is not a spectacle in the average sense. The story is simple, dramatic, compelling —but not loaded with spectacular scenes. The love story is the thing all other features being subordinated to that.

C.G.E. OFF TO NAPANEE.

The C.G.E. team will leave the C.G.E. gate Friday morning at 6.45 for Napanee, where the play-off with Brockville will take place. The following players are requested to be there on time and warmly dressed for the long drive by motor: Frost, Galbraith, Rose, Ross, Rogers, Dugan, Barrie, Ranger, Jackson, Hall, McCarney, McPherson, Webb and Primeau.

BRANSBY WILLIAMS,
Eminent English Character Actor, at the Grand Saturday, Matinee and Night.

GRAND | Special Attraction
(Now playing in Toronto)
Saturday, Oct. 6
Matinee and Evening Only
Bransby Williams
And his All-English Company in Charles Dickens' Masterpiece
"David Copperfield"
Direct from the Mother Country.
BOX OFFICE NOW OPEN
—PRICES—
Evening - - - - 50c to $2.00
Matinee - - - - 25c to $1.50
Owing to the large number of mail orders the management regrets that there will be a slight delay in delivery of tickets by Mail for Mr. Bransby Williams' attraction.

MOVING PICTURES ON THE FARM

CHICAGO (United Press).—The National Farm Bureau plans to show motion pictures in 15,000 townships this winter in its campaign to take "city joys" to the farms.

Methods of distributing the films were perfected at the meeting of the publicity department held here recently.

At the present time the bureau has a library of 31 films adapted to rural audiences. Many of the films were made by the bureau's own company.

The officials expressed hope that they would be able to place a motion picture machine in every farming community in the United States.

Here comes the Picture that Astounded New York!
One year in the making; Cost a fortune and worth it.—Just wait until you see it—
ROYAL
Mon. Tues. Wed.

YOU'LL BE SURPRISED

C. O. BALL LEAGUE EXECUTIVE MET

Unanimous Opinion that Central Ontario Would Revert to One Group Next Season.

OSHAWA, October 4. — At the executive meeting of the Central Ontario Baseball League held in Cobourg yesterday afternoon the following members attended:

Past Presidents, A. C. Kimmel, Cobourg, and E. Parsons, Oshawa; President M. J. Dedman, Lindsay; 2nd Vice-President, J. J. Solomon, Peterborough; Sec.-Treas., J. G. Nott, Oshawa; F. C. Convery, Peterboro; W. P. Henderson, Leaside; C. M. Anderson, Oshawa; T. J. Turpin, Cobourg. R. D. Adams, Belleville.

It was the unanimous opinion of those present that the Central Ontario would revert back to one group for the season of 1924, and that the anual meeting would be held either in Bowmanville or Lindsay, the second Wednesday following the semi-anual gathering of the Ontario Baseball Amateur Association, and that clubs must deposit their entry with fees on the new date of the annual meeting.

W. P. Henderson and Secretary Nott were appointed delegates to attend the O.B.A.A. and were instructed to work for a residence rule of March 1st, and later Secretary Nott was instructed to notify Kingston Baseball Association they were suspended until the fees due the league are forthcoming.

The treasurer was ordered to refund one-third of the gate receipts taken at the Belleville-Peterboro game at Cobourg, the same to be equaly divided between the two teams; also that Belleville and Oshawa's mileage for the game in Peterboro be paid.

A committee will be appointed to go over the constitution and make recommendations to the annual meeting taking in amendments that are filed with the secretary two weeks previous.

RUGBY

The following players are requested to be on hand for a practice in uniform at 5.10 in preparation for Saturday's City League game, also for short signal practice to-morrow evening: Rishor, Cowan, McClellan, Mulholland, Green, Browne, Sheehy, Sloan Ward Holland, Ashmore, C. Griffin, G. Griffin, Perry, Collins, W. Clancy, J. Clancy, MacPherson, Fitzgerald, Eastwood.

P.C.I. Play T. C. S.

Saturday local rugby fans will have an opportunity of looking over the local rugby material and of figuring their chances in the O.R.F.U. race. The Excelsiors meet the combined Belmont and Crescent teams at Riverside.

The P.C.I. team journey to Port Hope to play Trinity College an exhibition fixture Saturday. Trinity College is in the "Little" Big Four League and play under different rules than the O.R.F.U. In Saturday's game a compromise on rules will be made and this game will have the benefit of initiating some of the P.C.I. "Lefties" into the melee of a real rugby game. Last year playing under the same condition Trinity trimmed the local school. This year also they have a strong team.

The P.C.I. squad have been practicing regularly at the Oval under the coaching of Mr. Browne. Many of last years stars have graduated and the coach is faced with the task of training an almost new team. However, the back field is formed of experienced players and the squad is getting the rough edges worn off. Howard Young the quarterback, who played the same position last year, has been elected captain.

Belleville Quits.

Surprise was felt in local sport circles when it was discovered that this year Belleville High School has not entered the Junior Interscholastic. The Beleville school has for years been the feared rival of the local school. Rugby flourished strongly in the Quinte town of few years ago and the team consisted of some fast players. The Belleville High School and the P.C.I. were the nucleus of the eastern Interscholastic group. This year the group consists of Oshawa High School, Lindsay C.I. and tthe P.C.I. with C. S. Browne as convener.

SOCCER NOTES

It was officially announced last evening that the Peck Cup final between G. W. V. A. and Canadian Woollens will be played at King Edward Park, not Riverside park, as formerly announced.

CANADIAN GENERAL ELECTRIC BOWLERS

Last night at the Water Street Alleys, Captain Foster defeated Captain Patterson in a match game of ten pins for a Chicken Supper, winning out in the total by 22 pins. Following are the scores:

Captain Foster	164	185	125
McLeish	117	134	134
Cranfield	112	129	120
Mayhee	106	138	143
Jackson	178	145	150
	677	731	672
Stanton	129	155	113
Welsh	121	159	149
Bowness	103	93	147
Metherel	145	134	163
Captain Patterson	164	155	128
	662	696	700

VOICE OF THE PEOPLE

EMBARGO OR HARD TIMES.

Sir,—

So much valuable space has already been given up by the press of Canada to the cause of forest conservation that I shall refram from attempting to answer the columns of specious and factitious statements that have recently appeared in some newspapers in opposition to the proposed embargo on the exportation of unmanufactured wood. These so-called arguments have been answered time and again in the press. If their authors have not already been convinced there is nothing that anyone can say at this time that will convince them. I will, however, ask your indulgence to put two or three questions that will perhaps do more to make the matter clearer to the people than any long columns of statistics could do.

In one of my recent letters which has been printed in practically every leading newspaper in Canada I asked this question: "Is there a man or woman in the whole Dominion of Canada who will say that it would not be better for the country to have our pulpwood manufactured at home, thereby leaving $50 in the country for every cord of wood cut, instead of having it exported and leaving only the $8 to $15 per cord which is now being obtained?"

Despite the very wide publicity given to this question no one has yet undertaken to answer it.

I will now further ask, "Is there a man or woman in Canada who is satisfied with living and business conditions as they now exist, and what is being done by the Provincial or Dominion authorities to bring about any improvement?"

The next question naturally suggested is, "How can such a change be brought about?" My reply is that such an improvement can be brought about by increasing the number of our industries, thereby giving employment to a larger population and creating better markets for agricultural products. In building up manufacturing industries we build up the agricultural industry as well, which is of greater importance now than ever since the United States has placed an embargo on our farm products, cattle, fish, etc.

The next question is, "How can we secure these additional industries?" The answer to this is that they can be secured in no easier, quicker or less expensive way than by the very simple process of the Government at Ottawa passing an order-in-Council to prohibit the export of unmanufactured wood from Canada. I personally know of at least three pulp mills that would be built in one of our Provinces if such an embargo was put in effect and other pulpwood Provinces would doubtless fare as well. This would lead not only to still other pulp mills being built, but also to the establishment of additional industries which would necessarily follow in their wake.

Competition for the purchase of pulpwood under these circumstances would become so keen among the home mills that such wood would advance in value and not decrease as some of the American interests are trying to make the farmers believe. If there is a farmer in Canada who really believes that such an embargo would not add to the value and demand for his timber land and his wood then that man is lacking in the acumen that should characterize the average Canadian farmer.

When Canada is still called a "young country" it reminds me of the man who raises a colt and begins by calling it "the colt" and the animal continues to be called "the colt" as long as it lives. Canada has been settled just as long as has the United States. The U. S. has a population of one hundred and twenty million people, while Canada has less than nine million. We have been largely exporters of raw materials which they have manufactured and grown rich on. Americans are today operating nearly fifty pulp and paper mills in the U. S., with a daily capacity of one hundred tons newsprint each, wholly on Canadian raw wood. We supply the U. S. with the most precious of all raw materials. We are used as a dumping ground for their surplus manufactured goods, coal and other surplus products and have an embargo placed by them against our farm products, cattle, fish, and in fact everything that we would really like to export.

Verily, "Yes, we have no brains today."

If the people of Canada are satisfied with present business and living conditions and do not want any change for the better then there is nothing more to be said, but unless my hearing has become defective and my eyesight is failing this is very far from being the situation.

FRANK T. D. BARNJUM.
Montreal, Oct. 2, 1923.

SOFTBALL SCHEDULE.

The following is the schedule for next week:

Monday—7, Dragoons vs. Rangers. 8, Triple Link vs. K. of C. 9, Kiwanis vs. Rotary.

Friday—7, K. of C. vs. L.O.L. 8, Rotary vs. Bowlers. 9, Dragoons vs. Triple Link.

Saturday—2, Lock Works vs. Brass Dept. 3—C. N. Rly. vs. Brinton Carpet. 4, Teachers vs. Quaker Oats Co. 8, De Laval vs. Porcelain. 9, Woollens vs. Engineers.

Scientists generally agree that the greatest feature in the evolution of human life was the discovery and uses of fire.

TO DEVELOP BOXERS.

LONDON, Oct. 4.—(Canadian Press).—A London newspaper is welcoming the efforts of Francois Descamps, Georges Carpentier's manager, to develop championship boxers in England. The Daily Mail says the death of real boxers in Britain is lamentable.

Fight fans paid $1,200,000 to see the Dempsey-Firpo mill. The Wall Street Journal figures out that $400,000 of this will go to the national government eventually, including admission taxes and income taxes of Dempsey and others involved.

However, this is the last word in painless extraction.

Mari, Prevost and Johnny Walker in "Red Lights," a weird and thrilling mystery melodrama at the Capitol to-day, Friday and Saturday.

REGENT Hunter Street
To-day—First Showing in Peterborough of
"THE SILENT PARTNER"
"A Paramount Picture"
With Leatrice Joy, Owen Moore, Robert Edeson
Has a wife a right to a say in her husband's business? The husband in this picture says "No." But, when he faces ruin and poverty—See how her startling system saves him.
Also Fox Comedy, Mutt and Jeff, and Fox News
Watch for "THE SON OF KISSING CUP."
Featuring England's wonder horse, "Papyrus."
HERE NEXT MONDAY
MATINEES 10c and 15c — EVENINGS 10c, 15c and 20c

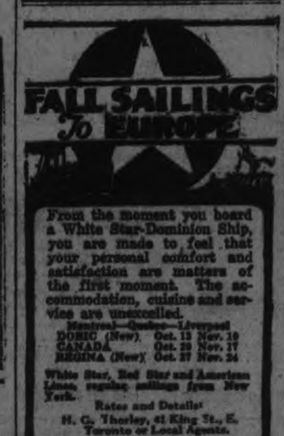

From the moment you board a White Star-Dominion Ship, you are made to feel that your personal comfort and satisfaction are matters of the first moment. The accommodation, cuisine and service are unexcelled.
Montreal—Quebec—Liverpool
DORIC (New) Oct. 13 Nov. 10
CANADA Oct. 20 Nov. 17
REGINA (New) Oct. 27 Nov. 24
White Star, Red Star and American Lines, regular sailings from New York.
Rates and Details:
H. G. Thorley, 41 King St., E. Toronto or Local Agents.
WHITE STAR DOMINION LINE

ROYAL Now Playing, 2.30-8 p.m.
Two Performances Saturday Night, 7 and 9
THE GREATEST SEA PICTURE EVER SCREENED!
SEE A Wonderful Love Story! A Virile He-Man Drama! A Cast of Famous Stars!
SEE The Blowing Up Of The Maine! The Battle of Santiago! Life In The Navy!
"MASTERS OF MEN"

THE SEA! The snapping of wind-swept canvas, the creaking, singing wood as she rides the high waves. All the magic and lure of adventure!
Wholesome! Clean!
THE NAVY The bluejackets. What they think and how they live. The careless, devil-may-care sailorman — loyal, impudent, lovable!
Healthy! Inspiring!
Mothers! Send your Sons to see this Picture. A Boy's Life of Adventure, free from tawdry conflicts and sex illusions. Based on facts!
BUDDY MESSENGER in "BUDDY AT THE BAT" A Baseball Comedy.
JACK MULHALL —in— "THE SOCIAL BUCCANEER"
Remember! TWO PERFORMANCES SATURDAY NIGHT— 7 AND 9 P.M.

LOCALS

DR. T. P. McCULLOUGH,
Eye, Ear, Nose and Throat Specialist, 166 Brock St. Phone 36W. dtf

W. LAWSON
Piano Tuning and Repairs. 20 year's experience. 533 Chamberlain street. 'Phone 1953W. 3d 98 3792

HAROLD DUNFORD'S AUTO LIVERY.
Call 224 for Taxi and Auto Service. New Seven-Passenger Studebaker in Service. 78d-199

CHOIR PRACTICE.
The Mark Street Choir will practice to-night at 8 o'clock in the church.

FOR SALE.
Dry Hardwood and Dry Maple Slabs, cut 12in., also Mixed Wood. Yard 'phone 2290W, House 'phone 1631J. 3d-82-3862

FOR BETTER HEALTH
Consult DR. LANGFORD, Chiropractor. Office, Bank of Toronto Chambers. Hours—2-4 and 7-8 p.m. 10-12 a.m. on Tues, Thurs. and Sat. d.t.f.

Musical Kindergarten Classes are being formed for children from 7 to 10 years of age. $6.00 for term of 20 lessons. For further information telephone Conservatory 355. 12d a.t.t.-93

FOWLER'S OPTICAL PARLORS.
Everything that is new in Shell Spectacleware, we have. See us before buying. A. A. Fowler, Phm.B. Eyesight Specialist, 373 George St. dtf.

HARDWOOD AND MIXED WOOD
½ cord 12" Dry Hardwood ..$7.00
½ cord 12" Dry Mixed Wood .$4.75
H. H. Dinsdale, 'Phone 153
191 1-2 Charlotte Street dtf

MOTOR 'BUS FOR HIRE.
The fifteen passenger Stoney Lake 'Bus may be had for private trips at reasonable rates. 'Phone 5, Lakefield. M. P. Kennedy, Mgr. 6d-82-3808

ST. JOHN'S CHURCH CHOIR
The regular rehearsal will take place this evening at 7.30. Members are urged to note the change in time and govern themselves accordingly. Boys will meet at 7 p.m. sharp.

AUTO TOPS
Curtains and Cushions recovered and repaired. Celluloid (Mica) and glass windows installed and repaired. Address Rear of 464 George street, Peterboro. G. R. McCrea. 52d 103

RUMMAGE SALE.
No. 2 group of the Otonabee Chapter intend holding a rummage sale on Saturday at Robinson's store, Cor. Charlotte and Aylmer. Any members having suitable articles for this sale, please send in by Friday. Doors open at 9 a.m. Saturday morning. 1d-80-3858.

TAKE OUT CORNS.
You can part with you pet corn forever by applying Chicago Corn Paint for three or four successive nights and mornings and then soaking the foot well in hot water. It is 25 cents a bottle. Bond's Drug Store, corner George and Hunter streets.

ALL SAINTS' FESTIVAL
The annual Harvest Festival of All Saints' Church will be held in the church this evening at 8 oclock. The special preacher for the occasion will be Rev. Canon Marsh of Lindsay. You are cordially invited to attend this service.

EXPERT SAW FILING — SAWS GUMMED OUT.
Cutlery Grinding, Clipper Plates Ground, Razors Honed ready for Shaving, Lawn Mowers Sharpened, Umbrellas Repaired and Re-Covered. 'Phone 109J. — Wm. Taylor & Son the Sheffield Cutlers, 219 Hunter Street West. t-t-s

RUMMAGE SALE.
A rummage sale under the auspices of the W.A. and the C.W.A. of St. John's church will be held on Wednesday, Oct. 10th at 174 Hunter street. Anyone having articles of clothing, etc., to contribute to this sale, kindly 'phone 658 or 1051W. 3d-82-3854.

AUCTION SALE.
Of farm stock and implements, and other goods. I will sell by public auction, on Tuesday, the 9th of October, at two o'clock, on the farm known as W. Simpson's farm, west ½ of lot 4, concession 10, near Nassau, in Douro. Horses, implements, harness, potatoes, rigs, wagons, everything without reserve. F. J. Bullied auctioneer. 4d2 4 5 6 8 3826

T. AND I. NIGHT CLASSES.
REGISTRATION FOR ALL CLASSES WILL BE HELD THIS EVENING AT 7:30 P. M., AT THE OLD COLLEGIATE BUILDING ON MURRAY STREET. INSTRUCTIONS IN THE FOLLOWING SUBJECTS IS OFFERED: DRESSMAKING, MILLINERY, COOKING, COMMERCIAL ART, AUTO MECHANICS, ELECTRICITY, MATHEMATICS, MECH. DRAUGHTING, TYPEWRITING, SHORTHAND, BOOKKEEPING, HOME-NURSING, ENGRAVING. ADDITIONAL COURSES WILL BE PROVIDED IF REQUIRED AND ACCOMMODATION PERMIT. FOR PARTICULARS OF THE COURSE, CALL AT THE SCHOOL ROOM FROM 7.30 TO 9.30 P.M., WEDNESDAY, OCTO-3RD.
THE USUAL DEPOSIT OF $2.00, RETURNABLE, MUST ACCOMPANY APPLICATIONS. 4d-80-3811.

Read the Want Ads.

WRIST WATCHES

We are showing our new Wrist Watches in all the odd shapes.

If you are contemplating buying a watch now, or at Xmas, we will put aside any watch you may select until called for.

You will be surprised at the moderate prices these watches are selling for.

Priced from
$10.00 and up

Warne Bros.
DIAMOND HALL
349 George Street

DANCE IN LAKEFIELD.
Dance in Town Hall to-morrow night. Cars leave Post Office at 8.30. 1d

SALE OF WORK.
The King's Daughters intend holding a sale of fancy work and home-made cooking October 18th in the Auxiliary Room at the G.W.V.A. Hall. Admission 25c. 1d-80-3852

ARTISTS COMING.
Ye Olde Firme Heintzman & Co. announce the following list of artists who will be using the Heintzman & Co. pianos in Toronto during the next couple of months:
Oct. 9—Vigo Kihl, pianist.
Oct. 10—Clara Butt.
Oct. 18—Feodor Chaliapin.
Dec. 6—Edward Johnston. 1d

MILLBROOK NOW MINUS A HOLIDAY

Stores Will Operate On Full Schedule for Balance of Year.

MILLBROOK, October 4. — The half-holiday on Thursday afternoon during the months of May, June, July, August and September, which were generally taken advantage of by the merchants in the village have now been discontinued. The stores will remain open on Wednesday evenings for the fall and winter months beginning next week. For this week on account of the fall fair they will be open on Friday evening for the convenience of those who wish to do their shopping, or make use of the stores as a convenient meeting place during the evening hours.

Rev. Richard Bamforth, B.A., of Mark street church, Peterboro, will preach anniversary sermons at 10.30 a.m., and at 7 o'clock in the evening. Special music is being prepared by the choir for the occasion. The annual thank offering will be taken up. Following their usual custom the Cavanville congregation will observe a Sunday of special services near the Thanksgiving season with the annual fowl supper the Monday evening immediately afterwards. Further announcement will be made as the date approaches. Rev. R. T. Richards will take Rev. Mr. Bamforth's work at Mark street church next Sunday.

Mr. B. Dawson of Warsaw, was in town for the week-end leaving by motor on Sunday for his school in that section.

The Millbrook baseball players went to Port Hope for a friendly game on Tuesday afternoon, and received a bad beating at the hands of the local team. Foster Russell, Ernest Burnham, Bob Shaw, A. McCorry and G. W. Sayles were those who went from here, completing the nine when Port Hope was reached.

Mr. and Mrs. H. Hunter, Messrs. Melville McCorry, W. Whyte, R. Edmunds, Mrs. T. H. Bradley were among those who motored over to see the game.

Mr. and Mrs. J. Hatherly were guests of Mr. and Mrs. Irwin Hatherly on Tuesday.

Mrs. (Rev.) Tucker, Mrs. B. R. Raper, Miss E. Hetherington and Miss P. Burnham represented the Millbrook W.M.S. at the convention at Bethany on Tuesday.

Mrs. J. J. Russell, accompanied by her daughter in law, Mrs. Fred Russell and baby girl, Aileen, are in Millbrook at Mrs. Russell's home for a brief stay, returning to Peterboro next week.

Mr. J. Perrin of Peterboro, was the guest of her sister-in-law, Mrs. James Dawson, for the week end.

Mrs. J. Hunter of Huntsville, with her little niece, Wanda Hammond of Toronto, are visiting her sister, Mrs. P. Stinson, this week. Mrs. Hunter has been visiting her sister-in-law, Mrs. J. Hammond, in Toronto, for the past three weeks.

Card of Thanks.

Mrs. John Gray wishes to thank her many friends in Peterboro, Millbrook and vicinity, the nurses and sisters of St. Joseph's Hospital, and the attending physicians, Dr. A. Moir, and Dr. J. H. Eastwood, of Peterboro, and Dr. A. Russell of Bailieboro, who so skilfully performed the serious operation she recently underwent, for their unfailing kindness during the weeks she spent in the hospital.

IN MEMORIAM.
HOUGHTON. — In loving memory of George Houghton, who was killed in action, 4th October, 1916.
Gone, but not forgotten.
—Inserted by Mrs. E. Houghton.

STOCK MARKET WAS STRONGER

The General List Showed a Better Tone—Oil Issues Led.

NEW YORK, Oct. 4.—Bears were in a rather benumbed sttae of mind as the result of the punishment which had been meted out to them at the private session, and they showed a disposition in the early dealings to-day to retire from the market to see just how far the rally would go. This tendency was stimulated by the optimistic survey of the Federal Reserve Board, which reported that the banks in the agricultural districts were in a strong leading position, saying the advance in crop prices had more than offset the decrease in output. Steel Dupont, American Woollen, American Can and other industrial leaders scored further gains on the initial transactions, while the Rails were generally higher. Stocks in the general list continued to show a confident tone in the first hours. The Oils were helped by the announcement that the daily average crude oil production for a week ended September 22nd, had fallen off 22,450 barrels. Considerable encouragement was derived from the fact that Standard Oil issues were the leaders in the group. Some impulse was given this strength from the movement on foot to list Standard Oil of New York on the stock exchange. It is now on the curb. National Supply is another issue expected to make its initial bow on the big board shortly. For some time past reports have been current that there was inside buying of high class Standard Oil. It is known that banks have made large loans on collateral containing large blocks of Rockefeller securities, particularly Standard Oil of California and New Jersey, Standard Oil of New York and Indiana. Oil issues have been under pressure since the initial cut in crude oil last spring. Change in trend would go a long way toward strengthening the general stock market. Opening prices included: U.S.S. 89 1-2, up 3-8; Studebaker 99 1-2, off 1-4; American Can 93 5-8, up 1-4; Pan Am. 12, up 1-4; N.Y.C. 101, off 3-4; American Woollens 77, up 1-8; Continental Can. 50 1-4, up 1-8; American Sugar 65 1-4, up 1-4; Pan American B 56 3-8; Bethlehem Steel 49 3-4, up 1-4; Union Pac. 130 12, up 1-2; Penn. 42 3-8; Reading 77 3-4, up 1-8; Maryland 25 3-4, up 1-8; Southern Railway 35 7-8, up 1-8; Can. Pac. 144 3-4, up 1-2; Dupont 129 7-8, up 7-8; United States Rubber 40, up 3-8; Gen. Motors 14 3-8; Atchison 99, up 1-2; Baldwin, 119 3-4, off 1-4.

FORD PICTURES SHOWN TONIGHT

Exhibit in the Black Tent Opens at 7.15.

The Duffus Motor Sales and Mr. Wallace Murdock, B.S.A., manager of the Ford Caravan, now on Exhibition on the Peterboro' market square, desire to express their sincere regrets at being unable to put on the moving pictures on the square last evening.

Arrangements had been made to operate two machines, one on the square and one at the Fordson owners' banquet in the Empress Hotel, but owing to one machine not being suitable we undertook to put the films on at the banquet first, before the conclusion of which the rain came on, which made it impossible to show them on the market square.

The films will be shown, however, this evening continuously from 7.15 on until as long as anyone desires to see them.

The large tent for this purpose has been erected, which will furnish every comfort, and the public generally are cordially invited.

OBITUARY

JOHN THORNE.
The death of John Thorne, of Otonabee, occurred this morning at 10 o'clock at Nicholls Hospital. He was the oldest son of Mr. and Mrs. Stephen Thorne. The funeral will take place from the family residence, Concession 16, Otonabee, to the Little Lake Cemetery on Saturday, October 6, at 2 p.m.

SYSTEMATIC HOUSEKEEPING
Have a plan for every day's housekeeping routine. It saves time and keeps order.

Society

Mrs. W. W. Doherty, who was called to her former home in Kingston on account of the sudden death of her father, has returned to Peterboro, bringing her mother, Mrs. Jas. Scruton with her for a visit.

Mr. and Mrs. J. I. Allen and son Fred have returned from a week's motor trip to the Adirondacks.

The first meeting for this season of the Otonabee Chapter of the I. O.D.E. was held yesterday afternoon in the green room of the Y.W.C.A., the regent, Mrs H E. Stenson, presiding.

The Chapter decided to co-operate with the 57th Regimental Chapter in the Armistice Tea to be held on November 9th, in aid of the National Educational Fund, and appointed a committee to look after arrangements composed of Mrs. J. H. Seels, Mrs. N. H. Sutton, Mrs. Reason and Miss S. A. Tomkins.

It was also decided to take a membership in the Canadian Council of Child Welfare.

Miss S. A. Tomkins was appointed delegate from the chapter to the provincial meeting in Windsor on October 30th and 31st.

The King George Home and School Association held its first open meeting for this year on Tuesday evening of this week at the school, with Mrs. V. Hamilton in the chair. Arrangements were made to hold a large open meeting on Friday evening, October 12th, Mrs. Joseph Grierson to look after the programme. It was announced that Dr. A. Y. McNair would give the society an address on Social Hygiene some time in November.

Mr. Joseph Clancy of Toronto, was in the city for a few days this week, leaving for Lindsay yesterday, on a business trip.

A very successful tea and sale of fancy and useful articles was held yesterday afternoon at the home of Mrs. E. W. Crawford, 304 Maitland avenue under the auspices of the Elizabeth Bell Auxiliary of St. Andrew's church. In the absence of Mrs. Jas. Rollins, the president, the guest, were received by the vice president, Mrs. B. McClellan, assisting Mrs. Crawford. The tea room was prettily decorated with pink and white asters and cosmos, the living-room with yellow zinnias, the hall with autumn leaves. Tea was poured in the afternoon by Miss Edmondson, in the evening by Mrs. H. Morgan assisted by members of the society. The sale of work was in charge of Mrs. E. Mesley and Miss B. King. During the afternoon and evening, an enjoyable musical programme was rendered with vocal solos by Mrs. F. Turner, Miss Ina Allen and Miss Dorothy Engel, and pianoforte selections by Miss Cora Smith and Miss Frankish.

Mrs. E. J. McCarthy, Hunter street and Miss Genevieve McCarthy left this week to spend the winter in Pittsburgh and Philadelphia. Dr. F. O'Reilly will occupy Mrs. McCarthy's home during her absence.

Among the Peterborough people who attended the Keene Fair yesterday were noticed: Mrs. R. H. Turner, Mrs. T. Paton Mr. Jas. Garrow, Mr. G. A. Gillespie and party; A. A. McIntyre, W. H. Dunsford, Mr. and Mrs. C. D. Mathias Adjt. A. A. Smith, Mr. and Mrs. R. Cotton and Miss H. Wedlock.

A visitor to Keene Fair yesterday was A. H. Helson of Sherbrooke street. Mr. Helson, who was born Keene, has not been in his own home town for the last twenty-three years. He spent the afternoon in visiting old spots of interest and in renewing old acquaintanceships.

Mrs. William Carscadden of Pontypool, is spending a few days with Mr. and Mrs. W. S. Dodd, 679 George street.

Mr. and Mrs. S. E. Moncrief and Mr. R. A. Dobbin attended the Keene Fair yesterday.

FOX FARM OPEN YET

A few days ago a severe storm swept over Prince Edward County and among other things delayed a shipment of black foxes to Peterboro. This will mean that the Patte and Wolf black fox farm in Smith township will be open to the public on Sunday. This is a last opportunity to inspect the interesting features of the ranch as by another week the foxes will be here and owing to the nervous temperment of the fox, the public will be excluded.

FILE RECIPES.
Paste the recipes you clip from papers on cardboard and keep them in a file box instead of keeping them loose in you rrecipe book or losing them altogether.

Your Health

By DR. CLIFFORD C. ROBINSON

CARBOHYDRATES

A careful consideration of the food problem in relation to body building and health is worth all the time you can spare. People of middle of the middle and lower walks of life do not give proper amount of earnest thought to food selection.

Carbohydrates (starch and sugar) form one of the great groups of fuel foods. If we divide the fuel group for the purpose of estimating the value of each, we find starch is first, fat next and sugar third.

The balance or ratio between the different groups in order to sustain a proper health regimen is what you must select and use in your daily menus. Most people use too much sugar and not enough starch. In fats, the other fuel food, the majority of people who need it seem to be able to hit a fairly good average.

The carbohydrates form a chief part of the fuel or energy foods for muscular work. In ordinary cases mental work requires comparatively little extra fuel. The different food elements are of course found in certain proportions in many different groups. For example, most foods contain some protein. There is a nutritive amount in cereals and bread. Other foods not classed as sugars contain some sugar in their elements, but are low in value as carbohydrates.

Select the starchy foods from cereals, including oatmeal, hominy, rice and wheat products. This group also includes macaroni, spaghetti, dried lima beans, split peas, potatoes and some bananas.

Sugar is abundant in sirups, most fruits, molasses and candy. Be careful of overeating sweets. It is much better to take your daily protein at meal times. Overeating of sugar leads to over-nourishment and overweight.

CHOIR OUTING OF ST. PAUL'S CHURCH

50 Members and Friends Of Choir Journeyed to Cobourg.

On Tuesday night, through the kindness and courtesy of several warm friends, which was very much appreciated, St. Paul's Church Choir enjoyed a unique and very pleasant outing in the form of a weiner and marshmallow roast on the beach near Cobourg, in which the choir of the Methodist Church there participated and co-operated most heartily.

Some fifty members and friends of the choir left the church about 6.15 p.m. and motored to Cobourg, where the Methodist choir had made the necessary arrangements for the feast. The beach was lighted up with several bonfires, and a congenial and happy crowd awaited the preparation of the repast.

Some impatient, or possibly hungry, members anticipated the meal by roasting weiners on wire forks specially prepared for the occasion, and a moving-picture of the scene would be popular in either Cobourg or Peterboro.

At length, everything was in readiness for the combined allied attack on the viands, and the rapidity with which the food disappeared was amazing and somewhat amusing.

After the meal, some time was spent in music—solos, quartettes and community song—to the accompaniment of the lapping waves on the beach.

Some may think the evening was rather cool for such an outing, but just ask any of the many who were privileged to participate and see if they will not vote an encore.

The occasion was unique in the fact that two choirs of different denominations, over thirty miles apart, should unite in this manner.

If you wish to know the reason for this musical combination, just ask any member of the Cobourg choir what they think of Mr. M. B. Chenhall, their former organist.

STATE TO TEST

(Continued from page one.)

A few minutes before Berk arrived at the colony the Boyettes and Sassman made their escape, M. S. Tyler, a pillar, gleefully informed the deputy. The trio had arrived a short time before and had spent several hours in consultation with Mary Purnell and Francis Thorpe in Shiloh. Investigators believe they brought direct word from the "Seventh Messenger" and his orders for the management of the sect's affairs during the present session of the one man grand jury.

The trio were observed coming out of Shiloh by a newspaper correspondent who informed Judge Dingeman. The subpenas were hastily issued in the hope of bringing them immediately before the investigators. All are former Israelites.

"SHOULD WIFE HOLD THE PURSE STRINGS"

Subject of an Interesting Debate at U.F.Y.P.O. Meeting.

The regular meeting of the U. F. Y. P. O. was held on Tuesday last, with a fairly good attendance.

To the regret of all the members of the Club, Miss Gladys Lewis handed in her resignation as secretary. Miss Hazel Ackison was elected to fill the vacancy.

After the business of the evening was dispensed with, the following programme was enjoyed by all.

Reading—Miss Jean Hamilton.

An impromptu debate—"Resolved that the Wife Should Hold the Purse Strings"—was entered into with a great deal of zest, the victory naturally going to the ladies, who were on the affirmative side.

A contest—"Names of Cars," was won by Mr. Arthur Simpson, and Miss Mae Muir.

After a solo, which was rendered by Mr. Alan Milburn, everyone joined in community singing.

Refreshments were then served, after which the meeting was adjourned with the singing of the National Anthem.

TO CLEAN SINK.
Remove all bits of vegetables that may have escaped the sink strainer with a small piece of cardboard. Sprinkle your favorite cleaning powder over surface of sink and scrub with a whisk broom. Rinse sink with scalding water and brush over with broom. Hold broom under scalding water, shake out and hang up to dry.

COUNTERFEIT VS. GENUINE TUBES.
"Fake" tubes can be identified through the trade-mark on the glass. The trade-mark on the genuine tube is blown into the glass and cannot be removed. The counterfeit tube has the trade-mark stenciled in white paste and can be scraped off.

KITCHEN CLEANLINESS.
Scald and air the dish cloth after each dish washing. Scald, rinse and hang up all metal cloths used for cleaning pots and pans. Wash, scald and wipe dry all cooking utensils. Thoroughly scald, dry and air the coffee pot if you would have delicious coffee.

PARKER'S

Your Fall Suits and Overcoats Cleaned by our process destroys moths and moth eggs.

Freshen your wardrobe for the chilly Fall weather.

ODORLESS DRY CLEANING

PARKER'S

177 Charlotte St. - Phone 250

FRIDAY AND SATURDAY
9 Lb. SUGAR 99c

2lb. Seedless Raisins	25c	APPLES	
1lb. Thompson Seedless	15c	Wealthy, Peck	50c
Seeded Raisins, lb.	15c	Snows, Peck	65c
Pickling Pears, 11-Qt. Basket	63c	Princess Louise, Peck	60c
Smoked Picnic Hams, lb.	22c	POTATOES	
Bohemian or P. K. Hops	10c	Choice Manvers, per Peck	33c
Choice Apricots, lb.	15c	HONEY	
2lb. Pure Lard	35c	5lb. Amber Honey	53c
3lb. Prunes	25c	10lb. Amber Honey	99c
"Chelsea" Tea, lb.	65c	5lb. Clover Honey	73c
Green Tea, lb.	60c	10lb. Clover Honey	$1.40
Surprise Soap Coupons Redeemed: Package "King" Cleanser Extra.		Comb Honey	20c and 25c
		BUTTER	
		Local Dairy, lb.	35c
		Uxbridge Dairy, lb.	38c
		Norwood Creamery, lb	39c
		5lb. Onions	25c

Orders of $5.00 or Over Delivered FREE

60 Hunter St. E. | Boyle's CASH & CARRY GROCERY. | 168 Charlotte Street

Economy is the Easy Chair of Old Age

Gem Jars

CROWN OR PERFECT SEAL. ALL SIZES.

APPLES BY THE BARREL OR PECK.

Cauliflower, Cabbage, Spanish Onions, Crisp Celery, and All Seasonable Fruits and Vegetables.

White Clover Honey, Comb - - - 25c

Sh. Wheat	2 for 25c	Nevada Flour, 24-Lb.	83c
Corn Flakes, all kinds	10c	2 Lb. Shortening	35c
Puffed Wheat	2 for 25c	Pure Lard, Lb.	20c
Farina	4 Lbs. 25c	Machine-sliced Bacon	35c
Rolled Oats	6 Lbs. 25c	Choice Potatoes, Peck	40c
Corn Meal	6 Lbs. 25c	Blue Rose Rice	3 Lbs. 25c

—RED ROGER, CONCORD, OR NIAGARA GRAPES—

FITZPATRICK & GERAGHTY

Charlotte and Park - 'Phones 492-2110
Rubidge and Dalhousie - 'Phones 481-2111

Try us with your next roll. Results will please you.
BOND'S DRUG STORE
Cor. Hunter & George Streets

AT ALL TIMES THE WISHES OF OUR CLIENTS ARE RESPECTED
BELLEGHEM'S FUNERAL SERVICE PHONE 83
AMBULANCE

Dr. Goodwin
Chiropractor
Palmer Graduate
106-108 Barrie Building
Lady Attendant 'Phone 431
Hours. 10-12 a.m., 2-4 and 7-8 p.m.
Office closed Tuesday and Thursday Evenings.

BLACKHEADS
Blackheads simply dissolve and disappear by this one simple, safe and sure method. Get two ounces of peroxine powder from any drug store—sprinkle it on a hot, wet cloth, rub the face briskly — every blackhead will be gone.

STILL SERVING THE PEOPLE
DOMINION OF CANADA REFUNDING LOAN
AN INVESTMENT SUPREME
LET ME KNOW YOUR WANTS
Denominations, $100, $500, $1000
Reg. H. Turner, 543 George St.
You can yet arrange exchange of your 1923 Bonds for New Issue

OPEN A CHARGE ACCOUNT
WITH THE HOME FURNISHING COMPANY.
We sell furniture, house furnishings, carpets, rugs, stoves, and ranges, baby carriages, beds and bedding, etc. On easy weekly payments to suit you.
HOME FURNISHING CO.
360 CHARLOTTE STREET.

"It's Confidence that Does It."

APPLES

Snows, Bottle Greenings - - - - 70c
or Five Peck Crate $2.95.
Wealthys peck, 50c or Bushel $1.90

FRUIT.
Peaches, No. 1, 11 qt. bask. $1.00
Peaches, No. 2 ..... 85c.
Grapes, Concord, 6 qt. bask. 50c.
Grapes, White, basket .... 55c.
Grapes, Red Roger, basket 60c.
Oranges, sweet and juicy, dozen .... 35c., 50c. and 60c.
Grape Fruit, each ..... 10c.

CEREALS.
Quaker Corn Flakes, 3 for 25c.
Sugar Crisp, each 11c
Shredded Wheat .. 2 pkgs. 25c.
Puffed Wheat .... 2 pkgs. 25c.
Puffed Rice .... 2 pkgs. 35c.
Rolled Oats ..... 10 lbs 45c.
Rolled Wheat ..... 3 lbs. 25c.

VEGETABLES.
Cauliflower. This vegetable never was better. Large, white, firm, 25c.; smaller ..... 15c.
Squash, 15c., 20c., 25c. and 30c.
Celery .....2 heads 25c.
Lettuce, Carrots and Beets, bunch 5c.
Tomatoes. The Port Hope quality, 11 qt. basket ..... 55c.

BIG SURPRISE LOT
Bring your Surprise Coupons here and get—
6 bars for 25c.
5 of Surprise and 1 of Seafoam Soap.

CANNED FRUIT, AND VEGETABLES
Pears, large tin ..... 25c.
Cherries, lb. tin ..... 25c.
Libbys' Apricots, large tin 25c.
Standard Peas, tin ..... 15c.
Standard Corn .. 2 tins for 25c.
Seedless Raisins,.... 2 lbs. 25c.

WEEK END SPECIALS.
Jell-O ..... 3 packages 25c.
Mothers' Jelly,. 2 tumblers 25c.
Salmon, pink 3 1-2 lb. tins 40c.
Salmon, Sockeye, 1-2 tins 25c.
Tiger Salmon, 1's tins.... 20c.
Electric Lights,..... 40's, 28c. 60's, 30c.
Rice ..... 3 lbs. 25c
Dates ..... lb. 11c.

HOME OF CAMPBELL'S CREAMERY BUTTER
Porter S. White COMPANY
334 GEORGE ST.
2 Phones 1960, 1961
A SPECIALTY STRICTLY FRESH EGGS

DOMINION STORES, LTD.

CANADA'S LARGEST RETAIL GROCERS

CROWN FRUIT JARS
Qts. $1.19 doz. Pts. $1.09 doz.

Pure Clover Honey, 5lb. pail	74c	Clark's Pork and Beans, No. 2 Tin	15c
Lyle's Golden Syrup 2lb. tin	30c	Clark's Boiled Dinner	23c
Glassco Orange Marmalade, 3lb. tin	55c	Clark's Spaghetti, 1lb. Tin,	22c
Tiger Salmon, 1lb.	22c	Maconachie's Herrings, plain or in Sauce	22c
Clover Leaf Salmon, 1lb.	40c	Aylmer Corn, 2 Tins	25c
Clark's Pork and Beans, large size	23c	Riverside Peas	14c

Machine-sliced Bacon, per Pound	35c
Breakfast Bacon, in Piece, per Pound	33c
Keiller's Chip Marmalade Lemon, 12oz. Glass	27c
Orange, 12oz. Glass	27c
Peameal Back Bacon, per Pound	43c
Valencia Raisins, Fresh Stock, per Pound	15c
Seeded Raisins, Fresh Stock, per Pound	15c
Seedless Raisins, Fresh Stock, per Pound	16c

STUDY AT NIGHT!
JUNIOR MATRICULATION CLASS
AT THE
Y.M.C.A.
Full information may be had at the Y.M.C.A. Office. Call this Evening, Phone 248.

RED LIGHTS
—A mystery play that would puzzle Sherlock Holmes!
CAPITOL *Now Showing*

The Evening Examiner

PROBABILITIES
Moderate to fresh northerly to northwesterly winds fair and cool first, in many localities at night. To-morrow: light to moderate winds fine not much change in temperature.

VOL. LIII., No. 80 PETERBOROUGH, FRIDAY, OCTOBER 5, 1923 PRICE THREE CENTS

To-morrow, the Last Day of Our Twenty-fifth Birthday Silver Jubilee

Many Consolation Sales of the Big Slices of the Birthday Cake

The CRESCENT

W. S. FIELDING IN CONFERENCE RE HOME BANK

Met Attorney General To-day and Discussed Question of Federal And Provincial Action.

DIVIDEND TALK

TORONTO, October 5 (Canadian Press). — Hon. W. S. Fielding, the Dominion Minister of Finance, had a conference to-day with the Hon. W. F. Nickle, Attorney-General for Ontario, and also with H. J. Scott, K.C., who is acting locally for the Dominion Government in the matter of the suspended Home Bank.

Various aspects of the situation were considered, and the question of Federal and Provincial action fully gone into.

It was announced this afternoon that arrangements had been made for the fullest co-operation between the Dominion and Provincial authorities in regard to the collapse of the bank.

Attorney-General Nickle stated that proceedings for the present would continue along the line of the prosecutions against the directors and the officials of the institution.

Chartered accountants' investigation would present every assistance in this direction.

At Osgoode Hall proceedings to secure the winding up order on behalf of the various screditors were adjourned until Monday next.

Consider a Liquidation.

Several petitions to wind up the Home Bank came before Mr. Justice Fisher to-day, but as another petition is to be filed an adjournment was made until Monday, when they will all be presented. His Lordship directed the Curator to call meetings of the shareholders and creditors, and in the meantime to retain all assets of the bank.

At these meetings the appointment of a liquidator will be considered. He thought, however, that it would be advisable for the meetings to deal with the appointment of counsel to look after their interests. That should be left to the liquidator.

Interim Dividend.

One of the counsel appearing on behalf of returned and crippled soldier depositors, asked when the first dividend might be expected.

The reply was that this could not be stated at present, but other banks were arranging for an interim dividend of 25 per cent. as soon as proper arrangements had been completed.

G. Lyn Osler, K.C., solicitor for the Curator, said that it was uncertain whether or not shareholders would be called upon for double liabilities.

Daly Seriously Ill.

The condition of H. J. Daly, the president of the Home Bank, who is ill at his summer cottage on Lake Simcoe, shows little improvement.

During the night he suffered several attacks, and this morning he is reported as being very restless.

Orders have been given by his physician that no callers are to be admitted to the sick room for the present.

CONCERT ATTRACTION OF REAL MERIT

Rotary Club Is Bringing Artists For Event in Grand on October 27th

Probably the very best Concert attraction of the season wil be given under the auspices of the Rotary Club, in the Grand Opera House, on Monday, October 29th.,

Two outstanding artists, together with Pianist and Accompanist, will give the programme.

Of Jules Falk, Violinist, the Indianapolis Star says: "Mr. Falk is a musician of undoubted distinction, dignified in manner and interpretaton seeking no sensational effects, making no bid for popularity. He possesses a beautiful instrument from which he draws beautiful tones His playing is direct and unmarred by mannerisms."

With Mr. Falk is Vanette Van Sweringen, Soprano, one of the most gifted sopranos in the concert field. Of Welsh and Dutch parentage, born in Chicago, she has studied in New York for four years under the eminent singer and teacher, Herbert Witherspoon. This concert attraction promises to be exceptionally well patronized.

WEAVERS WANTED. GOOD WAGES. — APPLY AUBURN MILL, PETERBOROUGH.
6d82 6817

Universal Peace In Hundred Years Worth Hoping For

VICTORIA, Oct. 5.—(Canadian Press).—If the League of Nations can bring about universal peace in a hundred years, it is surely worth striving for, because what is one hundred years in thousands of the life of the world declared Sir George Foster, during the course of an address here last night.

"The league of nations has already stopped four wars," said Sir George. "It has already proven itself easily the most practical measure of linking nations of the world in comradeship that has ever been devised.

ANOTHER PEEP NOW PROMISED

Communique Will be Issued Tonight on Conference Matters.

LONDON, Oct. 5.—(Special cable to the Canadian Press by George Hambleton, Staff Correspondent).—When at the opening of the Imperial Conference of Premiers, Stanley Baldwin, British Premier, viewed the course of the British foreign policy, he lifted the curtain on the famous Baldwin-Poincare conversations in Paris only to let it fall again. To-day Lord Curzon, Foreign Minister, continued the Premier's story, and the official communique thereon which will be issued to-night is being awaited with interest. It is unlikely, however, that the official summary of Lord Curzon's remarks will cover all the points in the matter. A certain amount will be communicated to the Dominion Premiers in confidence for their information and guidance.

The Times says to-day in this connection that the Dominion Premiers are bound to speak with restraint on the questions of the foreign policy, but the value of their counsel is not to be under-rated on that account.

"There are three special points to be remembered about them," it continues. "First, they are here to speak for peoples who all have borne their share of strain of war and directly committed to the treaty of peace. Second, they have the advantage of regarding Europe from the position of greater detachment than is possible in this country. Third, their agreement on a definite line of policy would immensely strengthen the hands of the British Ministers to whom it will fall to carry out from day to day.

The Dominion Premiers will consider Lord Curzon's statement over the week-end and discussion on it will begin Monday.

FISH AND GAME MEN IN SESSION

Association Held Interesting Meeting Last Night

A meeting of the Fish and Game Association of Peterboro was held last evening in the Empress Hotel. Mr. C. B. Coon presided, and about twenty other members were present.

Several matters of importance in reference to the Fish and Game Association of this district were brought up.

A resolution was passed and sent to W. H. Bradburn, M.P., asking him to take up the matter of extra protection for the Peterboro district. The fish and game of the County of Peterboro is one of the largest assets we have, it was contended. Hundreds of tourists come each year to the lakes and the surrounding diotrict to hunt and fish each year.

It is expected that Mr. Bradburn will be able to arrange with the Minister of Game and Fisheries, Mr. McCrae, and the Deputy Minister, Mr. D. J. McDonald, to visit Peterboro and discuss all the different game changes the Association have in mind for the benefit of this county.

A discussion took place as to the advisability of stopping fishing from motor boats. It was also discussed that the limit of four lunge to a person be changed to four lunge to a boat.

The Association intends to try and get many of its members to raise pheasants and prairie fowl, so as to stock them up in the different parts of the county.

A committee was appointed to look over several ponds suitable for brook-trout, so that these could be stocked with brook-trout and used by the members of the association for fishing. Several other items were brought up, and the Peterboro Fish and Game Association will be quite busy following the programme they have outlined for themselves.

HUNTER'S DEATH NEAR RICE LAKE A SAD TRAGEDY

Companion's Gun Accidentally Discharged As Victim Lost His Balance In Frail Canoe.

TORONTO RESIDENTS

While duck hunting on the Otonabee River near Jubilee Point at 5.45 this morning, Walter H. Saunders, aged 30, of 148 Redpath Avenue, Toronto, was shot and killed by the accidental discharge of a gun in the hands of his companion, Melville W. Waddington, 144 Lawton Boulevard, Toronto. Saunders lost his balance as he shot at two ducks flying overhead and fell into the water, nearly upsetting the canoe and causing the accidental discharge of Waddington's gun, the charge from which entered his back and side.

Coroner Dr. D. C. King, accompanied by Provincial Poice Constable R. F. Davis, of Peterboro, after examining the body and questioning Waddington, permitted the removal of the remains to Peterboro, where they await the arrival of W. J. Saunders, Toronto, brother of the dead man.

Story In Detail.

Telling the story of the accident to the authorities and The Examiner, Waddington said:

"We left our cottage at five o'clock this morning and paddled to the Blind Channel on the Monaghan side of the river, just north of Jubilee Point. There we crouched in the canoe to wait for the ducks. At about a quarter to six two flew almost directly overhead. 'Walter, poor chap, stood up and fired at them and I fired almost immediately after. Walter lost his balance and pitched forward, falling over the left side of the boat, and wabbling the canoe considerably. I endeavored to grab the gunwale of the careening boat, and in so doing discharged the other barrel of my gun accidentally.

Thought Only Stunned.

"His face was in the water and the reeds, and I thought that he was only stunned by the fall. I immediately pulled him into the boat and called to him, but got no response. Not knowing what had happened, I made him as comfortable as possible, putting his feet under one thwart and his head on a pillow on the other thwart. Then I paddled to the nearest wharf (the C. G. E. Anglers' Club cottage directly opposite where the shooting took place).

"On arriving there I pulled the body onto the dock, and it was then that I realized that he had been shot, as I saw the blood on his clothes. I felt his pulse and then, finding that breathing had ceased, I ran up to Fred. Kylie's house nearby, and notified Mr. and Mrs. Kylie of the accident. Mr. Kylie telephoned to Walter's brother in Toronto, who agreed to come down to Peterboro at once. Mr. Kylie also called John Trombley, at whose cottage we were staying, and Mr. Trombley notified the authorities in Peterboro."

Was Visibly Affected.

Mr. Waddington held himself under control at first, but the recital of the accident affected him visibly, and he stated that he could not realize yet the full horror of it.

Both men were employed as auditors by the same firm in Toronto, George A. Touche and Company, chartered accountants, with offices in the Bank of Hamilton Building, and the dead man had postponed his holidays in order to come on this shooting trip with his friend Waddington. They had arrived in Peterboro Saturday evening and rented John Trombley's cottage at Hiawatha, going down there Sunday and intending to return home next Sunday. Mr. Trombley brought Waddington to Peterboro this morning.

Accustomed to Firearms.

Waddington stated that both he and Saunders were accustomed to the use of firearms, having served overseas, and that this was his fifth autumn hunting trip. Saunders, however, was not used to canoes, he said.

PREPARATORY SERVICE.

Service preparatory to Communion will be held in St. Andrew's Church to-night at 8 o'clock. Rev. Robert Pogue will give the address. At the close of the service new members will be received.

LLOYD GEORGE IN "TRAINING" FOR HIS TOUR OF AMERICA

Has Slept Fifteen Hours Out Of Every Twenty-Four on Voyage Across the Atlantic on the Mauretania—Seas Were Mountainous.

(By Webb Miller, United Press Staff Correspondent).

Aboard the S.S. Mauretania Nearing New York, Oct. 4.—David Lloyd George has been "training" for his American tour by sleeping 15 hours out of every 24 on his voyage across the Atlantic, realizing he will face a programme calling for a considerable test of his physical resistance. The former British Prime Minister, under the supervision of his wife, Mrs. Lloyd George, has bent every effort to training for the round of speeches and banquets which will crowd every day of his stay in New York. Lloyd George said to-night he felt the "fittest in years."

The Mauretania has plowed through mountainous seas for the last eighteen hours, and it was only by a great exertion of will power, Lloyd George admitted, that he kept from getting sea-sick. Hundreds of people have been in their cabins with sea-sickness. The whole Lloyd George family have been reading up on America during the voyage. The former Prime Minister chose "The Life of Lincoln" to give him additional insight into the character of the people of the United States, while his daughter Megan has been industriously perusing the pages of "Main Street."

PAPERS DEFIED "BLUE PENCIL" OF STATE HEAD

And Governor J.C. Walton Backs Water When His Attempted Censorship Of Press Failed.

KU KLUX INCIDENT

OKLAHOMA CITY, Oct. 5.—Governor J. C. Walton made a lot of threats before he clamped a rigid press censorship on any newspaper.

Several weeks ago he tried it on a small newspaper and the editor submitted. Then the Governor tackled the Tulsa Tribune, put the blue pencil in the hands of a man with a uniform for 24 hours, and stirred up such a mare's nest that he apparently is off censorship for good.

The first case of military censorship in Oklahoma at the instigation of Governor Walton was the Free Lance, a small daily newspaper published at Henryetta. During July, when the Executive was conducting his first martial law experiment at Okmulgee, the Free Lance published an advertisement of a Baptist Minister, announcing a sermon on "martial law." This pastor was something of a fire-eater, and the general impression was that he did not plan to eulogize the occupation of Creek County by the guardsmen.

This, published inadvertently, according to the editor, after an order had been issued preventing incendiary assemblies, caused the establishment of a military censor in the office of the Free Lance for a week.

But the Henryetta account was only a curtain raiser. The climax came at Tulsa last week when Governor Walton, enraged because the Tulsa Tribune, in a city under absolute martial law, dared to publish "The Story of Walton," a penny dreadful, written by Aldrich Blake, the Governor's executie expected to bring Tulsa to her knees.

"The Story of Walton" reviewed the Executive's history as a City Commissioner and Mayor of Oklahoma City, and gave choice morsels of the pardon and parole history of Governor Walton's incumbency.

The Major, selected as censor, had hardly sharpened his pencil and passed on his first batch of proofs when things began to pop. Richard Lloyd Jones, publisher, immediately announced a fight in Federal Court to break Walton's infringement upon constitutional rights, and the first word of the Governor's interference with a free press hit the trunk wires.

Within 12 hours many big Eastern newspapers, bitter enemies of the mask and the whipping squd, realized there was something more than a fight against the Ku Klux going on in Oklahoma. Editors who had been patting Walton on the back demanded to know what censorship of the press had to do with his battle against mob rule. The Governor couldn't explain. He saw his river of Page One publicity drying up like rain in a desert, and he backed water immediately.

Walton's stock in trade on the stump is the "kept press." Every newspaper that does not support him and agree with his everchanging whims is "a tool of Wall Street," tainted with Standard Oil, "or the slimy fangs of the Money Trust."

Recently a newspaper likened Walton in placing the civil in subservience to the military authorities to King George III., quoting from a paragraph of the Declaration of Independence. Referring to that remark in a speech a few days ago, Walton declared he would like to have the power of George III., and observed that the first use of his power would be on "some of the editors of this State."

Since the Daily Oklahoman and the Oklahoma City Times are the largest in the State, and they have consistently fought his undermining of the Constitution, his reckless extravagance, his amazing use of the pardon and parole power, they are his first and daily target for cheap villification.

His last remark today was that he wished he could lock the door to the building occupied by the Oklahoma Publishing Company (the paper's corporate name) and throw the key in the river.

Call Meeting Soon For Discussion of Sales Tax Problem

A meeting of the Manufacturers' Association of the Chamber of Commerce was held last evening, when the committee decided to obtain some capable person from Toronto to explain the applications of the new Sales Tax, which will come into force, January 1, 1924.

This meeting will be held on November 1, and will be open to all those interested in the Sales Tax problem.

LAW THE SAME FOR EVERYONE

And Home Bank Directors Found Themselves Confined in Cells, With Routine Treatment.

TORONTO, Oct. 5.—Liberty is sweet and the law is no respecter of persons.

These truths were brought home to the Home Bank officials who were arrested here.

Ordinary people are arrested every day, thrust into police cells, sent to prison on remand, tried, convicted or acquitted as the case may be, and the world gives no sign. But yesterday's arrests touched the high places of society. All of the "wanted" men were prominent men,—prominent in social, fraternal and financial circles—men who have comfortable homes, automobiles, luxuries, hosts of friends and presumably the means to gratify every reasonable human desire.

The iron hand of the law had never been laid upon them. Then something happened to change the whole tenor of their lives.

Did They Know?

Perhaps, during Tuesday night or Wednesday morning, they felt that great events were impending. But they gave no sign. They rose and dressed and had breakfast and went to their usual places of business in the usual manner. Suddenly came warning that the law was moving in their direction. Between 12 and 1 o'clock noon, Provincial Police officers came to F. J. B. Russill and Casey Wood, K.C., and took them into custody.

Both men were removed to Court St. police station. Pending arrangements for bail, both were placed in the cells just like "ordinary" prisoners. They might have been permitted to sit under guard behind the desk or in the orderly room at the police station. They were not dangerous men. They were not likely to attempt to escape. But they were treated just as others accused of breaking the law. They were put into cells reserved for drunks and vagrants and all the class of unfortunates who constitute the daily gleanings of the police. Why?

The Iron Law

Because the law says this must be done. Because, in the eyes of the law, all men are equal—theoretically. And so Mr. Wood was detained in the cell until 3.30 p.m., and Mr. Russill unti 4.25 p.m.

J. F. M. Stewart, when arrested at Sunnyside Pavilion, was taken to Cowan Ave. police station. There, after being searched and relieved of his gold watch and chain and one or two other trinkets, he was escorted to a cell, where he remained until 6 o'clock. H. Scully and J. Gibson arrived and made an effort to have Mr. Stewart brought from the dingy cell into the police room, but the reply of the sergeant was "Not on your life." At 6 p.m., Ald. W. H. Shaw, his father-in-law, accompanied by Magistrate Jones,

(Continued on page 12.)

KIWANIS CLUB HEAR ADDRESS LIVE SUBJECT

J. A. McQuaig Gave a Vigorous Address On Fundamental Issues Of Life.

BALL TEAM PRESENT

Peterboro's latest acquisition to championship baseball honors, known as the Lakeviews, were guests to-day of the Peterboro Kiwanis Club. Two war-songs celebrating their victory over Niagara Falls and extolling their ability were produced for the occasion. The boys joined heartily in the singing, led by Kiwanian Verne Morphet. President J. A. McKone, who is attending the Kiwanis Convention in Quebec, sent a telegram congratulating the boys on their achievement. The chair was taken by Dr. J. J. Craig.

Mr. G. N. Gordon, K.C., M.P., was called upon to address the boys. He referred to the honor they had brought to the city, and said that winning success in sport was a path to a more enduring citizenship later in life. In reply, Manager Lou LeBarr said the boys appreciated the honor of being present, and promised they would go out and win a championship next year.

Kiwanian Carl Browne was called upon to make a presentation speech to Kwanian Robert Neill, who is leaving for Milwaukee, where he intends to reside for a time. Hope was expressed that Kiwanian Neill would put Milwaukee on the map. He was presented with a fountain pen. Kiwanian Neill's reply was brief and to the point. "I hope to come back bigger and better than ever," he said.

The guests to-day, besides the Lakeview team, were Rev. R. Pogue and Dr. A. Y. McNair.

A feature of the meeting was the address by Mr. J. A. McQuaig, the celebrated engenist of New York. Mr. McQuaig will be in the city for several days, and will give adresses in the George street Methodist church and St. Paul's Presbyterian church.

The one great lesson of life is control, said the speaker. We enter the world in a small way, but in our bodies is the great dynamic forces that govern our destiny. We must all travel along the path of control like the infant who first learns to perform the normal functions of life. It is the law of control that makes the great surgeon or the great musician. The path of achievement lies along the path of control. We travel the path of failure when we fail to realize this. So long as we live we may be learning and learning and never come to a knowledge of the truth.

Dealing with the quqestion of the marriage state, the speaker said the war struck the most severe blow at marriage. Canada is short thousands of children as a result. Babies are an asset of the nation. When fewer babies come into the country than people dying each year that country is tottering on the verge of bankruptcy. War also wrecked the social structure with one result that divorce and annulment of marriages is on the increase. The speaker discussed the technique of application. This deals with facts rather than the general application of principles.

A vote of thanks to the speaker was moved by Dr. Graham Macdougall and Walter Kidd.

JUDGE UPHOLDS PRESS.

Refuses to Bar Publication of Any Occurrence in Court.

WASHINGTON, Oct. 5—Federal judges have no power to prevent newspapers from publishing reports of what transpires in open court, Judge J. Stanley Webster, of the Federal District of Eastern Washington, ruled at Spokane when he held that newspapers had a right to publish evidence taken while the jury was out of the room and which had not been admitted.

The request that such evidence be barred from the press was made by H. E. T. Herman, attorney for Frank Kepl, on trial in a liquor conspiracy case. The witness, Chester Gilmore, a farmer boy, asserted he was offered a bribe by an airplane pilot who said he was being "chased by the bulls," and the Government sought to establish connection with an airplane that escaped in the liquor raid after unloading liquor near Spokane.

"I have no power to prevent the newspapers from publishing whatever transpires in open court," Judge Webster held. "Trials are public and my control is limited to the jury. I have found in the past that newspaper accounts of trials in Spokane have been accurate."

Kiwanis Speaker

MR. J. A. McQUAIG,
Noted Speaker at To-day's Kiwanis Club Luncheon.

DISPERSE THE SYMPATHIZERS

Republicans Gather and Denounce Great Britain In New York.

NEW YORK, October 5. Canadian Press. — Irish Republican sympathisers gathered at the city hall park a few minutes before Lloyd George was due to arrive there, and began marching in a long column, displaying placards denouncing Great Britain. The police quickly destroyed the placards and dispersed the marchers. The demonstrators arrived in autos, formed their line of march and paced slowly along Park Row. The placards were held by women. Each was mounted on a long pole, and had denunciatory phrases painted in black on a white back ground. Instantly the big crowd which had gathered to greet the former premier surged towards the paraders. A dozen policemen streamed across the park at the double quick, and one after another the signs were jerked down, smashed to bits, and trampled under the feet of the crowd which followed the police. The women made no resistance. Five minutes later the "battle field" was occupied only by street cleaners engaged in gathering up the fragments into their scuttles. More than twenty women carried banners, some of which read "Don't let England pull the wool over your eyes," and "British bootlegers are flooding America with British booze." The police grabbed the banners and tore them to shreds. There were no arrests.

LOCAL ENGINEERS TO HOLD MEETING

Montreal Man Will Review the Fuel Situation

The Peterborough Branch of the Engineering Institute of Canada will open its regular series of meetings on Thursday evening next at the Chamber of Commerce.

The subject will be "Review of the Fuel Situation in Canada." The speaker, F. A. Combe of Montreal, is a Consulting Combustion and Steam Engineer and has a wide grasp of his subject.

Some moving pictures illustrating the Mining of Coal will be shown.

Many very interesting meetings promised in the future. On Oct 25th J. B. Minns of the C.G.E. Head Office Toronto, will deliver a paper on "Electric Welding."

On Nov. 20th. the annual Banquet wil be held, at which many well-known engineers will be present. Among others Frank C. Wight, editor of Engineering News-Record New York City will give an address.

On Dec. 13th A. F. Brigham of the Hollinger Mine, will talk on "Gold Mining in Northern Ontario."

W. P. Dobson, Laboratory Engineer for the H.E.P.C. of Ontario will give a paper on "The Testing and Inspection work of H.P.C.C.", during the winter and there will also be an address by G. P. Graham of Albany, N.Y., on "Asphalt Pavements."

The chairman of the meetings(and papers committee, Mr. W. M. Cruthers, A.M.E.I.C. has been working emergetically on the programme for the coming season and there will be many treats in store for the members.

POPULAR FALL SHADES

Blue, black and beige are the popular shades for suits this fall.

THE DIRECTORS PETERBORO FAIR MET LAST NIGHT

By Law of Averages Pres. Denne Thinks Exhibition's Turn For Good Weather Due.

MAY CHANGE DATES

The first draft of this year's Exhibition indicated to the directors at last night's meeting in the Chamber of Commerce was the investment of $2,100 in permanent improvements as tangible results of their year's work. Hopes that the overdraft would be materially reduced, if not wiped out entirely, were shattered when the weather failed on practically all four days of the Exhibition, and the disappointment that was felt then had disappeared before the determination of the members to stick to it.

"We had about three years of good weather," said President Denne, recalling some grateful Septembers gone by, "and on the law of averages our turn is getting close up again."

All the members present last night, nearly thirty, signed the renewed note for $6,500 with the Bank of Commerce.

Director Dunsford, manager of the Bank, remarked the association's credit had been considered good before, and was now regarded everywhere as better than ever.

Best Exhibit Yet.

Tom McIndoo declared that Peterboro's Exhibition this year was positively the best in the history of the Board. The judges of the horses admitted that the Cobourg Horse Show wasn't better than Peterboro's classes of horses. All the judges had highly praised the quality and quantity of stock, the exhibitors themselves were well satisfied, the public of the city and country had been more interested and sympathetic than ever, and every phase and factor but the weather had surpassed specifications.

"And the weather can make or break us," commented Mr. Denne with a philosophical resignation borne of three or four years of continuous progress which produced only part of their possible success.

The Actual Attendance.

The attendance was 20,940, according to Fred Holmes' report, as compared with 21,549 last year and 24,678 in 1921. In that year one ideal day gathered perhaps the record attendance for one day at the Exhibition.

Looking Forward

Last night the directors turned immediately toward the 1924 Exhibition, and were asked by the President to consider seriously for discussion at the annual meeting the question of changing the dates, in order that Peterboro will follow the London and Ottawa Exhibitions.

President Denne said that Superintendent Dan McMillan of the Canadian National Railway, promised to provide a platform for loading and unloading cattle, either at Ware Street or on the Brinton Carpet Company's siding. This facility will be ready for next year.

"And we're going to need it," said Bob Grandy, who had visions of a cattle exhibit exceeding even this year's big display.

ORDERS TAKEN FOR HILLMAN HARD NUT COAL AT $14 A TON. DELIVERY ABOUT OCT 10TH. SAMPLES CAN BE SEEN AT OFFICE. ED. COONEY, CARTAGE AND FUEL DEALER. PHONE 360. 3d83 3882....

SATURDAY ONLY.
ONE PHONOGRAPH AND CABINET, INCLUDING 10 RECORDS, COMPLETE FOR $48.50.
ONE POLISHED OAK PHONOGRAPH, INCLUDING 10 RECORDS, FOR QUICK SALE SATURDAY, $37.50.
E. V. WARNE,
325 GEORGE ST.
Phone 238. 2d82

MAPLE AND BEECH HARDWOOD.
GOOD HARDWOOD FOR SALE, BY MAKING ARRANGEMENTS TO GET THIS OFF CAR YOU CAN GET IT CUT IN STOVE LENGTH FOR $13.00 A CORD, OR $14.00 A CORD IF DELIVERED FROM YARD. THIS IS A SPLENDID QUALITY OF WOOD. W. H. BAKER, PETERBORO PLANING MILL. TELEPHONE 506. 6d87 3870

Neill's Bargain Tables

Shoe Bargains for Saturday at Neill's. We have arranged several tables of shoes to sell at less than wholesale cost, consisting of Women's and Children's Boots, Oxfords and Strap Slippers, any of which will mean a great saving. See our south window for extra value in Men's Heavy Work Boots, also Boy's and Youth's Solid Leather School Shoes.

R. NEILL Ltd.
350-354 GEORGE STREET

SITUATIONS WANTED

RESPECTABLE WOMAN WANTS position as companion or housekeeper for one or more old people, or for an invalid. Examiner for address. 3d-83-4594.

WANTED— POSITION AS STENOGrapher. Experienced. Apply Examiner. 3d-83-4580.

BABY CARRIAGES, Etc.

FOR SALE — A ROUND WICKER baby carriage. Also 23 hens. Apply 252 Smith street, or 'phone 1137J. 3d-81-4495.

FOR ADOPTION

FOR ADOPTION —A BRIGHT BOY, 8 years old for adoption. Apply Examiner for address. 3d-81-4518.

HEALTHY BABY BOY FOR ADOPtion, 3 months old. For particulars, apply Mrs. Adjt. Smith, 515 King street.

ARCHITECTS.

W. & WALTER R. L. BLACKWELL—Architects. Office, Bank of Commerce Building, corner of Hunter and Water Streets. Telephones, Office, 1300J; Residence, 1272.

W. H. BARRY—Architects. Plans prepared for Monumental, Commercial and Domestic Buildings. Office, 539 Gilmour street. Phone 567.

BARRISTERS AND SOLICITORS

GORDON & O'BRIEN — Barristers, Solicitors, Notaries. Money to loan on easy terms. Special attention to Patents and Trade Marks Phone 219. G. N. Gordon, J. A. O'Brien.

S. T. MEDD—Barrister, Solicitor, Notary. Office over the Dominion Bank, corner of George and Simcoe streets. Telephone No. 22. Private funds to loan at current rates upon easy terms.

PECK, KERR & McELDERRY, Barristers. Solicitors and Notaries. Office, Water street, Peterboro. Money to loan at the lowest current rates of interest on easy terms of payment. E. A. Peck, F.D. Kerr, V. J. McElderry.

O'CONNELL & CORKERY, Barristers, Solicitors and Notaries. Money to loan at the lowest current rates of interest. Daniel O'Connell, John R. Corkery, Hunter street, two doors west of the Post Office.

DUMBLE & JOHNSTON—Barristers, Solicitors, etc. Office, over the Toronto Savings and Loan Company, George Street. D. W. Dumble, K.C., W. Johnson.

A. E. DIXON—Barrister, Solicitor, etc. Office, Hunter and George streets. Entrance next to Madill's drug store.

HALL & HALL—Barristers, Solicitors and Notaries Public, Hunter street, Peterborough next to St. John's Church. Money to loan at the lowest rates of interest. E. H. D. Hall. Basil D. Hall.

MOORE & WEARING—Barristers and Solicitors, 403 Water street, opposite the Post Office. Money to loan at the lowest current rates of interest. Jos. Wearing, M.A.

R. R. HALL—Barrister, Solicitor, etc. Peterboro, Ont. Office, corner of Hunter and Water streets, over the Canadian Bank of Commerce. Trust Funds to loan on easy terms of payment.

JAMES FORDYCE STRICKLAND—Barrister, Solicitor, Notary Public. Money to loan. 375 Water street, Peterboro. Phone 191.

WILFRID F. HUYCKE, Barrister, Solicitor, Notary Public. 395 Water street. Telephone 239.

MEDICAL.

DR. BUCHANAN, F.R.C.S. Edinburgh; M.R.C., Eng.; I.R.C.P. London. Eye, Ear, Nose and Throat Specialist. Hours, 9-11, 2-4 p.m., and 7-9 p.m. Phone 519. Office, corner Water and Murray streets.

T. GEORGE LOUDON, M.D., C.M., Physician, Surgeon and accoucheur. Office, 201 Brock street. Phone 1868. Office hours, 9 to 11 a.m., 2 to 4 p.m., 7 to 8 p.m.

DR. C. C. CRAGG—Eye, Ear, Nose and Throat Specialist. Office 295 Charlotte street, formerly occupied by Dr. Neal. Hours—9-11 a.m., 2-4 p.m., 7-8.30 p.m. Telephone: House 980J, Office 2185.

DR. PHYLISS VERSCHOYLE YOUNG, M.B., Toronto, Physician, Surgeon and Accoucheur. Office 303 Stewart street. Office hours 2 to 4 p.m., 6 to 8 p.m., and by appointment. 'Phone 347J.

DR. T. W. H. YOUNG—Toronto, Edinburgh and London. Physician and Surgeon. Office 305 Stewart street. 'Phone 347W.

MONEY TO LOAN.

We have funds to loan on Real Estate Security at the lowest rates. GORDON & O'BRIEN. Phone 219.

MONEY TO LOAN ON IMPROVED farm and city property. Apply Hall and Hall, 116 Hunter street, Peterborough. 26d-67-733.

OSTEOPATHY.

DR. BRUCE E. MARSHALL—Osteopathic Physician. Office, 242 Hunter street. Hours 9 to 11, 2 to 4 p.m., 7 to 8 p.m. Telephone 116.

DR. WILL A. SETTLE—Osteopathic Physician. Office in Crown Apartments, 124 Hunter street. Corner Water and Hunter streets. 'Phone 649. Office Hours, 9 to 11 a.m., 2 to 5 p.m. and 7 to 9 p.m.

INSURANCE.

J. O. FIFE—209 Barrie Bldg., Peterborough, Ont., representing Manufacturers Life Ins. Co. 'Phone 803. Residence 735W.

FRANK A. BLACK—209 Barrie Bldg., Peterborough, Ont., representing Manufacturers' Life Ins. Co. 'Phone 808. Residence 2330.

AUTOS FOR SALE

CARS FOR SALE—FORD CHASSIS, in running order, $50.00, or would sell engine separately for $25.00. 352 Water. 3d-81-4546.

FOR SALE—A MAXWELL CAR FOR sale on Market Saturday. J. H. Hancock. 3d-82-4574.

FOR SALE — WILLYS-KNIGHT 6. Excellent condition. 7 passenger. Quick sale. Cheap for cash. Apply Box 4579, Examiner. 1d-80-4579.

FOR SALE—McLAUGHLIN MASTER Six. Cheap for cash. Apply 326 Aylmer street. 3d-81-4524.

FOR SALE—FORD 1-2 TON TRUCK, with canopy top, screen body, in first class running order. $150.00. A bargain. 352 Water street. 2d-81-4576.

BOARD WANTED

WANTED — BOARD IN PRIVATE family, by gentleman and wife. State terms. Box 3856, Examiner. 2d-81-3856.

BOARDERS WANTED

BOARDERS WANTED — APPLY 'phone 1106W. 6d-84-4521.

BOARDERS WANTED —TWO GENtlemen or two business ladies. Large, comfortable, heated room. Use of phone. No. 1691J. Apply 583 Aylmer street. 3d-5-8-10-4604.

ROOM AND BOARD IN MODERN house. Suitable for one or two. Ten minutes to C.G.E. Apply Examiner for address. 3d-82-4577.

WANTED — GENTLEMEN BOARDers. Warm double room. Also large bed sitting orom. 'Phone 274J. 3d-83-4581.

FOUND

CHICKEN STRAYED TO 14 GRANDview Avenue. Owners may have same by paying expenses. 3d-82-4258

FOUND — SUM OF MONEY, IN north end, first of week. Owner may have same by proving property and paying for ad. Apply 565 George. 1d-81-3867.

LOST

LOST — TWO GOLD RINGS, NEAR Saunder's store. Reward. 10 Lundy's Lane. 3d-81-4525.

LOST — A FUR NECKPIECE, IN Chemong or on Chemong road. Return to 52 Murray and receive reward. 3d-82-4568.

LOST—BETWEEN LAKEFIELD AND Allan Payne's saw mill, on Oct. 3rd, a tool box and tools belonging to truck. Finder please 'phone 106 Lakefield, or 902r5, Peterborough. Reward. 2d-81-3851.

FOR RENT

APARTMENT TO RENT — APPLY Examiner. 3d-83-4589.

APARTMENT TO RENT—BENNETT & Goodwill Building. For particulars apply 375 Water street. 'Phone 191. 6d-85-3847.

FOR RENT— NO. 162 CHARLOTTE street, (near George). Suitable for store or office. Apply 437 George street. dtf.-3577.

FOR RENT—FIVE-ROOMED HOUSE in west end. Newly decorated. Light and water. Apply 452 Elm street, or 'phone 280 during day. 3d-83-4601.

TO RENT—FURNISHED ROOM. APply 318 Charlotte street. 3d-83-4595.

FOR RENT—HEATED APARTMENT. Grand Central Building. Immediate possession. Apply 437 George street. dtf

FOR RENT— HEATED OFFICE on George street. Apply 437 George street. dtf

FOR RENT — SUNNY ROOM, IN modern home, newly decorated. Apply 264 Stewart street, or telephone 1072F. 3d-82-4563.

HOUSE TO RENT—6 ROOMS, WEST end. Hardwood floors. Light and water. Apply 452 Elm street, or 'phone 280 day, or 409W evenings.

McDONNEL STREET, TO A DESIRable tenant, furnished apartment, ground floor, fine large rooms, ideal location. Newly decorated, hardwood flooring, grates, mantles, Heat supplied. Apply owner, 'phone 206W. Also unfurnished apartment, Water street. 6d-81-3798.

TO RENT—AFTER OCT. 10TH, LOWer apartment, at 187 Stewart street. Apply at address, or 'phone 1217J. 3d-83-4598.

TO RENT—APARTMENT, HEATED, conveniences. Partly furnished if desired. Apply 168 Antrim. 3d-82-4564.

TO RENT— 2 DOUBLE ROOMS, 1 single. Board if desired. Working or business people preferred. 560 Water street. 3d-83-4590.

TO RENT— THREE UNFURNISHED rooms, very reasonable. South end. Handy to factories. Apply Examiner for address. 3d-81-4526.

TO RENT — FURNISHED ROOM, warm and comfortable. Use of telephone. Apply 379 Park street. 'Phone 525W. 3d-83-4582.

TO RENT—LARGE FRONT ROOM, with board, use of 'phone and piano. Apply 475 Murray street. 3d-81-4523.

TO RENT— FIVE-ROOMED HOUSE on Braidwood avenue. 'Phone 1944M. 3d-82-4560.

THREE OR FOUR ROOMED APARTment, second floor; conveniences. Reasonable. Apply 163 Antrim. 3d-81-4532.

TO RENT—NO. 173½ SIMCOE ST. Suitable for store or office. Immediate possession. Apply 431 George street. dtf.

FOR SALE

A PAIR OF WELL BRED HOUND pups for sale. Apply 41 Smith street. 3d-83-4583.

AUCTION SALE— LOT KNOWN AS 26, on Prince street, nearly opposite De Laval. Will be sold by public auction on Saturday, Oct. 6th, on market square at 2 o'clock sharp. F. J. Bullied, Auctioneer. 3d-82-4578.

BEAUTIFUL TONED HEINTZMAN make piano, walnut case. Louis style. Practically new. Cheap for cash. Apply Examiner. 6d-70-4394.

10 CHOICE YOUNG COWS, HOLstein breed, to freshen November to March, 1924. R. J. Tully, R. R. No. 2, Peterborough. 3d-81-4542.

FOR SALE — FAVORITE COAL heater, with oven. Price $15. Apply Examiner. 3d-82-4572.

FOR SALE— ABOUT 100 TON OF first class chestnut coal, for immediate delivery. 'Phone 1460W. 1d-81-3876.

FOR SALE—A SEAL WRAP, PRACtically new. Apply 556 Rogers street. 3d-81-4519.

FOR SALE — CROWN TREASURE heater, practically new, reasonable. 'Phone 1005J, or apply 275 William street. 3d-83-3875.

FOR SALE — DRY MIXED WOOD, $4.50 half cord. Apply 63 Western avenue, Brownton. 12d-3-5-8-10-12-15-17-19-22-24-26-29.4538.

FOR SALE—CHEAP, TWIN CYLINder Excelsior Motorcycle with side car. Apply Millard's Bicycle Shop, Hunter street. 3d-81-3804.

FOR SALE — FORD TOURING, IN very good condition. Good tires, etc. $150.00 for quick sale. 352 Water street. 2d-81-4575.

FOR SALE—JEWEL HEATER, LIKE new. 52 Olive Ave., or 'phone 1892W. 3d-82-4536.

FOR SALE—LADY'S WINTER COAT, velour. Large fur collar. Russian back, trimmed with fur. Almost new. Apply Examiner for address. 3d-83-4605.

FOR SALE—RIFLE, 30-30 SAVAGE, good as new, $30.00. 352 Water steret. 3d-81-4544.

FOR SALE—1 TEAM FARM HORSES, 3 Holstein cows. Terms cash. A. O. Lampman, R.R. No. 3, Lakefield. 6d-85-3849.

FOR SALE—PERSIAN LAMB SCARF or tie, almost new. Apply Examiner for address. 3d-82-4556.

FOR SALE — PRIVATE SALE OF furniture. Owner leaving city. 613 Chamberlain. 3d-83-4584.

FOR SALE— BROWN WRAP COAT, large fur collar and cuffs, nearly new. Apply Box 4573. 3d-82-4573.

FOR SALE— SMALL GROCERY stock and fixtures. Apply at Examiner for address. 3d-83-4586.

FOR SALE—LARGE QUEBEC HEATer, with roller grates, in good condition. Also muskrat fur coat for child aged 7. Apply 2 MacFarlane avenue. 'Phone 747W. 3d-82-4553.

FOR SALE —DRY MAPLE WOOD, cut 12 inches, half cord $6.50. Dry hardwood slabs 1-2 cord $6.50. Dry hemlock slabs, 1-2 cord $5.00. Apply J. F. Gray, 'phone 393. 6d-86-4555.

FOR SALE—A LADY'S FUR-LINED coat, with sable collar, also 1 child's cot. Apply 678 Bethune street. 3d-82-4559.

FOR SALE — QUEBEC HEATER, large size, also linoleum rug. Apply 533 Armour Road. 3d-82-4558.

FOR SALE — NO. 30 REMINGTON rifle, nearly new. Can be seen at Smith and Freemans' barber shop, 144 Simcoe steret. 3d-82-4570.

FOR SALE — A STOVE IN GOOD condition. Has a reservoir. Apply 503 Bolivar. 3d-81-4522.

FOR SALE— DEER HOUND, 16 months old. Apply Examiner. 6d-82-4467.

FOR SALE—RADIANT HOME HEATer. Imperial Oxford range. Hall hanging lamp. Apply 583 Chamberlain street. 3d-83-4596.

FOR SALE—STANDARD OAK HEATer. Good condition. Price $10. Apply 571 Harvey street. 'Phone 1058W. 3d-83-4600.

FOR SALE—WHITE IRON BED, 3-4 size, springs and mattress. Also a man's heavy overcoat, size 38. Apply 590 Downie street. 3d-82-4550.

FOR SALE — CHEAP, A QUIET driving mare and express horse, and platform wagon. 261 Romaine street. 2d-87-4482.

FOR SALE—FARMERS' SIZE, HAPpy Thought steel range, practically new. Has high warming closet and reservoir, grates for coal or wood. For particulars, 354 Water street. Terms to suit. 3d-81-4531-1w.

FOR SALE—ONE LAWSON NO. 18 Gas Hot Water Heater, quarter h.p. motor and one 2 H.P. Can. Gen. Elec Co. motor, 60 cycle, 220 volts, 1800 r.p.m.; one power grindstone, one 18 drawer shannon filing cabinet. Some shafting and pulley. 1Gent's Muskrat Lined Coat, Otter collar, size 42, one Ladies' Persian Coat, size 36. Apply Review Office, 164 Hunter Street. 26d-92-3697

FOR SALE — HORSES, BUGGIES, Robes, Cutters. Apply F. L. Robinson. 26d-91-3683

HORSE-SHOEING BUSINESS FOR sale, best stand in the city. Apply at Examiner for address. 7d-81-4396.

HEAVY TEAM FOR SALE—5 AND 6 years old. Apply to Mrs. Jacob Snelgrove, No. 3, Lakefield. 6d-82-4458.

OVERCOATS, OVERCOATS—I HAVE a large, clean stock of men's, young men's and ladies' overcoats at $3.50 up. Dick Ruskin's Second Hand Clothing Store, 221 Hunter street. 'Phone 2088. 3d-83-4592.

FOR SALE

FOR SALE—FUR COAT, SUITABLE for young lady, reasonable. Apply evenings. 478 Sherbrooke street. 3d-82-4567.

FOR SALE — LARGE FAVORITE heater. Good 'Phone 997r4. 3d-82-4571.

FOR SALE—ONE 25 CAL. STEVENS' Favorite Rifle and carrying case. Also one Ford roadster. 'Phone 1921. 3d-82-4562.

FOR SALE—ONE GOOD DELIVERY horse, weighing 1,150 lbs. 8 years old, quiet, lady's horse. One horse 1,500 lb. 5 years old, and number of second hand buggies, rubber and steel tire. Apply Albert Tinney, Cavan. 'Phone 69r13. 2d-81-4565.

FOR SALE—LIGHTER DAY COOK stove, with elevated oven, and water front. Coal or wood. Also Supreme range, with warming closet and water front. 3 Quebec heaters. Fumed oak table, gramaphone, writing desk, chest of drawers, parlour suite, dresser, kitchen table, etc. 352 Water street. 3d-81-4547.

LADY'S COAT AND SUIT, SIZE 38, for sale. In perfectly good condition. Apply Examiner for address. 3d-83-4607.

WALNUT OVAL EXTENSION TABLE with 3 leaves, in good condition. 352 Water street. 3d-81-4545.

NOTICE

NOTICE—WINDOW CLEANING. J. A. Foster, 'phone 1763J. Storm windows put up. 12d-82.

F BARRETT—CONTRACTOR AND builder, alterations and repairs—hardwood floors. 72 Benson avenue. Phone 1764J. 26d-712-554

NOTICE—HENRY BROS., CARPENters and builders. Estimates given on new and repair work. Hardwood flooring a specialty. 'Phones 1024 or 2009W. 14 Murray street. 78d-175-1909

NOTICE—CHIMNEYS AND FURnaces cleaned. Phone 1851W.

HOUSES, REAL ESTATE

FOR SALE—FIVE ROOM BUNGAlow ,and contents, cheap, for quick sale. 613 Chamberlain street. 3d-83-4585.

FOR SALE — 2 LOTS NEAR THE Prince of Wales school; also a quantity of lumber. Apply 162 Smith street, Apartment A, evenings. 6d-81-4438.

THE BEST BUY IN THE CITY — Paying over 13 p.c., 4 brick houses, 3 frame houses, 4 lots. Lot for $8,-500. 1-3 down, balance at 6 p.c. Apply 344 King street. 3d-3-5-8-4520.

FOR SALE—A FARM, 100 ACRES OF good, tillable land, in first-class condition. Apply lot 6, 8th concession Ennismore. John Davis. 6d-82-4474.

HORSES FOR SALE—ONE WEIGHing 1 450 8 years old, sound, good worker. Also one aged horse. Harold Cathcart, Ida. 3d-82-4566.

NEW, WELL-BUILT BRICK HOUSE for sale. Cost price if sold at once. Owner leaving city. Apply Examiner for address. 3d-82-4557.

WORK WANTED

CAREFUL, EXPERIENCED MAN wants caretaking of summer resort or cottages during closed season. Apply Box 4361, Examiner. 6d-81-4361.

WORK WANTED— IF YOU WANT your sewer dug or water connection from street line, or sewer is plugged. Jimmy Skates, 656 Reid. 'Phone 1750W. 6d-82-4466.

WINDOW CLEANING—J. A. FOSTER, 585 Patterson street. 'Phone 1763J. 26d-84-3949.

WANTED—OFFICES OR STORE TO clean. Apply Examiner for address. 3d-81-4540.

WORK WANTED—SHOP OR OFFICE cleaning, by day or hour. Apply 483 Albert street. 3d-83-4603.

HELP WANTED—Male

FACTORY COSTING—MAKE YOUR salary worth having by learning our system. Practical man offers this chance at small outlay. Particulars free. Andrew's System, 278 Sherman Ave. South, Hamilton, Ont. 6d-84-4534.

WANTED — AT ONCE, PLUMBERS and steam fitters. Highest wages to first class merchanics. 'Phone 1268, Belleville, at our expense. Howe & Hagerman. 3d-82-3857.

WANTED—MEN FOR THE C. P. R. freight sheds at Port McNichol. Good wages. Apply at Finnie's billiard rooms, after 7 p.m. to-night. 1d-81-4606.

MAKE MONEY AT HOME—$15 TO $60 paid weekly for your spare time writing showcards for us. No canvassing. We instruct and supply you with work. West-Angus Snowcard Service, 29 Colborne Bldg., Toronto.

HELP WANTED—Female

COMPETENT GENERAL. APPLY Mrs. Abbott, 176 McDonnel street, between hours 6-8 p.m. 3d-83-4599.

WANTED—A CAPABLE MAID. APply Mrs. Kingan, 205 Aylmer. 3d-81-4539.

WANTED— GOOD GENERAL. Apply 483 Water street. 2d-81-3840.

WANTED — MAID. APPLY NICHolls Hospital. 2d-82-3872.

WANTED—RESPECTABLE, MIDDLE aged woman, who would like comfortable home for winter months, out of town. Apply Box 4549. 3d-81-4549.

PERCY COUNCIL PAYS ACCOUNTS

Expenses For Township, Hydro and Warkworth Village Were Passed.

WARKWORTH, Oct. 4. — The Municipal Council of the Township of Percy met in the town Hall, Oct 1 with Wm. E. Hermiston Reeve in the chair and Councillors W. H. Nelson, Deputy Reeve, Samuel Gummer, J. J. Cooney and Thomas R. Downs present.

Following accounts ordered paid:

For Police Village

J. H. Gooderich, electric light	$ 35.00
Chas. Pierson, cement walk	73.50
C. J. Boipe, cement	127.20
W. A. Kelley, self and others	194.70

For Hydro Commission

A. M. Smale, treas hydro	1000.00
J. H. Gooderich	4000.00
Bowen Bros	4.00

Township of Percy

T. A. Allen, work on road	53.25
Ed McConnell	10.00
Jas. H. Black	7.00
A. Weatherseon, draw grav	10.00
J. B. Sweet, bal acc't	13.75
Chas. Pierson, Sweet mill	157.50
C. T. Maycock, grader	1.50
Geo. Helson, 84 yds gravel	8.40
W. J. Baker, 84 yds gravel	7.00
Sames Bros. 84 yds gravel	40
S. J. Atkinson, 84 yds gravel	2.50
G. Partridge, 84 yds gravel	3.90
Fred Grills, 84 yds gravel	1.30
C. J. Boyce, cement ac't	470.46
Jas. Towns, work on road	7.50
Jas. Towns sheep killed	17.50
R. Honey, insp. sheep killed	2.25
Adam Campbell work bldg	10.90
Wm. Young work on hill	2.00
C. Jones, gravel etc	5.25
C. Vansicklin and others	147.50
F. H. Meneilley, tel. sys.	175.00
W. P. Plant, repairs	15.72
W. McCnnell 106 yds grav.	10.60
R. Fleming, shovelers 2 days	4.00
J. H. Gooderich electric light	8.00
J. O'Reilley, polling booth	16.00
Wm. Barry, polling booth	16.00
Jas. Gibson, polling booth	8.00
John Isaac, polling booth	8.00
Jas. Sykes, polling booth	16.00
H. Sirrett, grant school fair	15.00
J. F. Freure S.S. No. 2.	500.00
	$7166.58

Council adjourned until Monday, November 5th next at 10. a.m.

Warkworth Personals

Mr. W. B. Hawkey returned home on Wednesday ater spending the past month in western Canada at the home of his father.

Rev. and Mrs. J. A. Black of Omemee are visiting relatives in town and vicinity.

Mr. George Stuart of Belleville, is on town on business.

Mr. A. C. Twiddy, who has been in Walkerville, for the past month is home for a few days.

POULTRY AND EGGS

WANTED—LIVE POULTRY, HIGHest market prices paid. Phone 771 or apply A. Atkins, 520 Elm and we will call. 26d-90-4130

WE SPECIALIZE IN CRATE-FATtened chicks; write for special price list; goods paid for daily. WALLER'S, 693 Spadina, Toronto. 77d-155-4537.

PERSONAL

"LOST HEIRS"— A BOOK FILLED with names for lost heirs and missing kin from different parts of the world. Chancery Court of England, Ireland and Bank of England unclaimed list dividend list included. Send One Dollar Bill at once and get book by return mail. International Claim Agency, Dept. 174, Pittsburg, Pa., U.S.A. 30d-37-3592.

AGENTS WANTED

AGENTS— SELL RUBBER KNEELon mats; Teapot mats; Door mats, etc. Steady demand from housewives; good profits. Sterling Specialties Corporation, 57 Colborne Street, Toronto. 3d-82-4535.

MEN AND WOMEN — HERE IS A real opportunity — sell Canada's best Personal Greeting Xmas Cards. Our agents without previous experience are making $2 per hour spare or full time, day or evening. Beautiful sample book supplied free. Deal direct and get highest commissions and best service. Write without obligation. Manufacturers, 122 Richmond West, Toronto. 6d-83-4489.

WANTED

HOUSE WANTED WITH CONVENIences. No children. Apply 570 Aylmer. 3d-81-4517.

WANTED — SEWING CLASS ON children's clothes. Tuesday and Thursday evenings, 8 to 10. 183 Stewart street. 3d-83-4561.

WANTED — LADY'S WHEEL, IN good condition. Reasonable price. Apply Miss B. Dench, Lakefield. 3d-82-4551.

WANTED — A SEVEN OR EIGHT-roomed house by the first of November. Must be up-to-date and central, with all conveniences. Apply Box 4569. 3d-82-4569.

WANTED— GENTLEMAN ROOMER. Central. Apply Examiner for address, or 'phone 646M. 3d-81-4548.

WANTED TO RENT — A SMALL house, central, conveniences. Apply Box 4602, Examiner Office. 3d-83-4602.

WANTED TO RENT — THREE OR four rooms ,with conveniences, for family of three. Not over $15.00 per month. 'Phone 2031J. 3d-83-4597.

WANTED — WOMAN WITH ONE child 5 years, wants position as housekeeper for elderly couple in town. Apply Examiner for address. 6d-84-4541.

FOR SALE

Second hand box stoves, cook stoves, heaters, rubber belting, rope, blocks, pulleys, pipe, and 2 show cases.

We also have a limited quantity of nut and pea coal for sale.

APARTMENT TO LET.

A. LOW & CO., 284 Simcoe St. 'Phone 697. R. and Rel. 1027

RESIGNATIONS IN DIPLOMATIC CORPS

WASHINGTON, Oct. 5.—(Canadian Press).—The resignation of United States Ambassadors Harvey at London and Child at Rome, submitted for private reasons, and under agreements reached with the Harding administration have been accepted, marking the first big change in the United States diplomatic service since President Coolidge took office.

SEALED TENDERS addressed to the undersigned, and endorsed "Tender for harbour improvements at Port Stanley, Ont.," will be received at this office until **12 o'clock noon, Monday, October 22, 1923,** for harbour improvements, consisting of the construction of an east pier and a sheet pile wall, at Port Stanley, Elgin County, Ont.

Plans and forms of contract can be seen and specification and forms of tender obtained at this Department, at the offices of the District Engineers, Royal Bank Building, London, Ont.; Equity Building, Toronto, Ont., and at the Post Office, Port Stanley, Ont.

Tenders will not be considered unless made on printed forms supplied by the Department and in accordance with conditions contained therein.

Each tender must be accompanied by an accepted cheque on a chartered bank payable to the order of the Minister of Public Works, equal to 10 p.c. of the amount of the tender. War Loan Bonds of the Dominion will also be accepted as security, or War Bonds and cheques if required to make up an odd amount.

Note.—Blue prints can be obtained at this Department by depositing an accepted bank cheque for the sum of $20.00, payable to the order of the Minister of Public Works, which will be returned if the intending bidder submit a regular bid.

By order,
R. C. DESROCHERS,
Secretary.
Department of Public Works,
Ottawa, September 29, 1923.
3d-5-6-8-3865.

NOTICE TO CREDITORS

IN THE MATTER of the Estate of Robert B. Lundy, late of the City of Peterboro, in the County of Peterborough, Gentleman, deceased.

NOTICE IS HEREBY GIVEN, pursuant to the The Trustee Act, that all persons having claims or demands against the Estate of the said Robert B. Lundy, who died on or about the Twelfth day of May, 1923, at the City of Peterborough, in the County of Peterborough, are required on or before the Twenty-second day of October, 1923, to send by post or deliver to the undersigned, the Solicitors for The Toronto General Trusts Corporation ,the Executor of the Estate of the said deceased, their christian and surnames, addresses and description, with full particulars in writing of their claims, a statement of their accounts, and the nature of the security, if any, held by them, duly verified.

AND TAKE NOTICE that after such last mentioned date the said Executor will proceed to distribute the assets of the said deceased among the parties entitled thereto, having regard only to the claims of which said Executor shall then have notice and that said Executor will not be liable for the assets, or any part thereof, to any person or persons of whose claim notice shall not have been given to it at the time of such distribution.

DATED the 20th day of September, 1923.

**PECK, KERR & McELDERRY,
415 Water Street, Peterborough, Ontario.
Solicitors for the said Executor.**
5d-21-28-5-12-19-3716

NUT COAL

We are accepting orders for immediate delivery. Our D. L. and W. Coal is the Standard Anthracite, and has given entire satisfaction for over half a Century.

HARDWOOD

Beautiful clear bodied dry Hardwood, cut to 12 inch lengths, at

$14.50 PER CORD

Robert Hicks & Co. Limited
262 Charlotte Street
Phones 47-48

FOR SALE

Brick House, 7 Rooms, 3-piece Bath, hot water heating, lights and gas, good lot and garage; central; winter's fuel in cellar $4,000.00

Brick Bungalow, 6 Rooms, electric fixtures, new barn and hen house, 2 acres garden land, strawberries and raspberries; ideal location, close in $5,500.00

50 Acres close to city, small House, barn, and silo. Might exchange on larger place $3,500.00

Farms, all sizes, for Sale and Exchange.

House to Let, central, $25.00 a month.

Dodge Car, 1920, in excellent shape.

M. STOREY
190 Charlotte street. Phone 1623J

ANGOLA RICH IN DIAMONDS

LISBON, Oct. 5.— (Associated Press)—The diamond fields of Angola, Portugueses West Africa, have been developed to such an extent, that the Angola colony is now considered to be the fourth diamond producer of the world.

CHINA PAINTING

Mrs. Langley McCarthy Teaches Biscoffs' New and Beautiful Work in CHINA PAINTING

RAILWAY TIME TABLES

CANADIAN NATIONAL RAILWAY.
All Trains Daily Except Sunday.
(Corrected to date.)

No. 91—7.10 a.m., for Lindsay and Toronto.
No. 96—8.10 a.m., for Port Hope and Toronto .
No. 93—8.23 a.m., for Lindsay, Blackwater Junction, Orillia, Midland, North Bay and Toronto.
No. 98—8.26 a.m., for Hastings, Campbellford, Belleville and points on the main line east.
No. 369—8.30 a.m., for Lakefield.
No. 92—12.02 a.m., for Lindsay, Port Hope, Toronto, Buffalo, making connections with the International Limited for London, Detroit, Chicago and Ottawa.
No. 100—12.15 p.m., for Hastings, Campbellford, Belleville and Ottawa.
No. 371—12.35 p.m., for Lakefield.
No. 95—5.34 p.m., for Lindsay, Orillia, Midland, North Bay and Toronto.
No. 99—8.19 p.m., for Lindsay.
No. 94—9.10 p.m., for Port Hope, Montreal and Boston. Carries sleeper for Montreal.

CANADIAN PACIFIC RAILWAY.
(Corrected to date.)

GOING EAST—
11.59 a.m.—Norwood, Havelock, Bonarlaw, Tweed, Perth, Smith's Falls, Kingston, Ottawa, Montreal and intermediate points daily. On Sunday this trains proceed east only as far as Havelock.
8.20 p.m.—Indian River, Norwood, Havelock, Tweed. Daily except Sunday.
12.03 a.m.—Havelock, Tweed, Kingston, Perth, Smith's Falls, Montreal, St. John, Boston and New York. Daily except Saturday.
1.55 a.m.—Havelock, Tweed, Kingston, Perth, Smith's Falls, Ottawa.

GOING WEST—
5.16 a.m.—Myrtle, Toronto, Guelph, Goderich Hamilton, Galt, Woodstock, St. Thomas, London, Chatham, Detroit, Chicago and New York. Daily.
6.01 a.m.—Toronto (Yonge Street), Hamilton, Owen Sound, Teeswater and intermediate points. Daily except Sunday.
7.35 a.m.—Toronto, Hamilton, Brantford, Buffalo, Rochester, Boston, New York, Galt, Woodstock, London, Chatham, Detroit and intermediate points between Peterboro and Toronto. Daily except Sunday.
9.35 a.m.—Bethany, Lindsay, Orillia, Port McNicol and intermediate points. Daily except Sunday.
8.50 p.m.—Toronto, Hamilton, Brantford, Buffalo, New York, Galt, Woodstock, London, Windsor, Detroit, Chicago and intermediate points between Peterboro and Toronto. Daily.
6.50 p.m.—Lindsay, Toronto and intermediate points. Daily except Sunday.

Good Investments

For Sale—The entire Stock, Equipment and Business of the Nelson Typewriter Co., and which Stock and Equipment amounts to $1,-032.00. You can purchase the whole thing for **$550.00.**

$4,500.00—Brick, seven rooms, bay window, modern, furnace, hardwood floors, dandy stable.

$4,200.00—Takes a Seven-Roomed Brick, hardwood floors, three-piece bath and furnace, garage. Very large lot. Country tax.

$3,600.00—Seven - Roomed Brick, plumbing, double lot, Gilmour street.

Large list of others to choose from.

H. J. McCANNAN
Walter Nugent, Assistant.
Nugent, 'Phone 1693M,
140 Simcoe Street. 'Phones 46J—772

TRAVEL "THE NATIONAL WAY TO TORONTO AND MONTREAL.

The Canadian National Railways provide splendid service to Toronto by their train leaving Peterboro at 7.10 a.m., daily except Sunday, arriving in Toronto at 10.15 a.m. Returning, train leaves Toronto at 7.05 daily except Sunday, arriving Peterboro at 10.15 p.m. These trains carry through coaches and Buffet Parlor Car, insuring superior service, and allow for a full business day in Toronto.

Through sleeping car service is provided between Peterboro and Montreal on train leaving Peterboro at 9.10 p.m., daily except Sunday, returning sleeping car leaves Montreal on 11.00 p.m. train daily except Saturday.

Get full particulars of other train services from City Ticket Office, 324 George Street, Peterboro, Ont.

CITY PROPERTY FOR SALE.

Large comfortable 2 storey Brick House, newly decorated and with all conveniences, centrally located, $4000.

A beautiful home in the northern residental section. All conveniences, Brick garage $5000.

A comfortable home, centrally located on about a lot 100 x 120 for $9000. The owner may take small property on partial exchange.

City.

PARK LOTS FOR SALE.

1 acre of land with buildings	$4300
4 acers of land with buildings	$1550
4 acres of land with buildings	$5500
7 acres of land with buildings	$900
10-20 acres of land with buildings	$2000 to $6000

FARMS FOR SALE.

100 acres, Cavan Township, comfortable buildings	$5500
50 acres Otonabee Township, comfortable buildings	$5000
100 acres Smith Township, comfortable buildings	$8000
100 acres Monaghan Township, comfortable buildings	$4000

We have farms to exchange for City Property.

FOR RENT

House on Bethune Street, all convenienes. Rent $18.00 per month.

J. T. O'Connell & Co.
136 HUNTER STREET, W.
Phones: Office 376, Residence 1359.

7 rooms, all modern, water heat, fine house, west side nice location $6200

7 rooms, all modern, oak floors, west side, garage $5700

7 rooms all modern, newly done up inside and out; double garage and shed, good lot, south $4600

6 rooms, two piece plumbing, in fine condition $2200

6 rooms brick, water and light, a good buy $2100

5 rooms, new cottage, south $2000

Some good farms for sale and exchange. See our listings.

A few good houses to rent.

P. E. RUTHERFORD AGENCY
Opera House Block.
282 George Street
Phone 242J. Residence 646W

Telephone 790 When You Want Your
PIANO OR ORGAN TUNED
Player Pianos A Specialty.
All Work Guaranteed.
W. H. CUNNINGHAM
360 Weller Street.

DAVIS-THOMPSON COMPANY, LIMITED
Insurance and General Agency
433 GEORGE ST. PHONE 40

4% INTEREST, compounded Half-Yearly, Paid on Deposits

One Dollar opens an account. Special facilities afforded Depositors for the convenient transaction of their business, and accounts are subject to cheque withdrawal.

For sums of $100 and upwards this Company's Debentures are issued in terms of one to five years.

Bearing INTEREST Half-Yearly at - - - **5%**

TORONTO SAVINGS & LOAN & CO.
435-437 George Street
PETERBOROUGH

MAIL EDITION

The Evening Examiner

PETERBOROUGH. FRIDAY, OCTOBER 5, 1923

PRICE THREE CENTS

BE Condensed Advertising in the Examiner is getting excellent results for those using these columns. For Sale, To Let, Lost, Wanted, etc. Try it.

PRICE THREE CENTS

DICTATOR MAY BE APPOINTED IN EMERGENCY

Only Alternative Believed Left to German President Ebert in Present Uncertainties.

SELECTING CABINET.

BERLIN, October 5 (Canadian Press). — Experts in constitutional law who ventured to discuss the parliamentary situation growing out of the retirement of Chancellor Stresemann's Coalition Cabinet, because of the Socialists' refusal to approve the authorisation law, believe the only alternative left to President Ebert is recourse to prerogative allowed him by paragraph 48 of the constitution.

By the terms of that paragraph, President Ebert—if the Chancellor's Cabinet represents a minority government—must dictate such laws and relief measures as are demanded by the economic, financial, and social situation.

A constitutional dictatorship, it is believed, is the sole alternative left to the president and the former chancellor, in view of Stresemann's inability to command a two-thirds majority support in the Reichstag, which is necessary to legalise his authorisation law.

Support Doubtful.

The parliamentary situation yesterday gave no indication that Dr. Stresemann would be able to count on a dependable working support, even if he were assured of the votes of the German Nationalists. In order to relieve him of any apprehensions or feelings of insincerity, so far as accounting for his stewardship to the Reichstag is concerned, it will become necessary for President Ebert to decree an extraordinary dictatorship protest, as provided by paragraph 48, which would permanently relieve Dr. Stresemann from the shifting approval of permanent hostility of the Reichstag.

SAVED TWO CHILDREN WHILE AFIRE HERSELF

But Seven-Year-Old Son Burned to Death in Bed

OTTAWA, October 5. Canadian Press. — David Bull, aged seven, a son of G. Bull of Woodruffe, about 5 miles from here, was burned to death in his bed late last night, when fire destroyed their home on Richmond Road. Mrs. Bull and three other children were rescued after a narrow escape. The residence, a two story frame cottage, was burned to the ground.

Mrs. Bull was awakened by her baby crying and just had time to force two of her children downstairs while her night clothes were partly burned off her. A passer by saved her as she was about to return for her son, David, who perished.

COMPLETE HIGHWAY WORK

Provincial Road to be Finished by Wednesday Next.

OSHAWA, October 5. — The Standard Paving Company, finished paving King street east here last night. This completes the paving of the streets in Oshawa except a few side streets in remote parts of the town.

According to A. A. Shaughnessy, Superintendent, the paving plant will be moved to about three miles west of Oshawa to assist in rushing the completion of the Kingston highway into Oshawa. The work on this last link will complete the road from Toronto to Oshawa and will be finished by Wednesday of next week.

AMARKED INCREASE.

WINNIPEG, Oct. 5.—(Canadian Press.)— A marked increase in the volume of grain transportation on Wednesday over figures for the corresponding day of 1922, was reported by local railway officials yesterday. There were 5,501,866 bushels marketed yesterday, as against 4,737,650 bushels for October 3, 1922. Loadings also showed an increase, with 2,676 cars loaded yesterday as against 2,606 cars for the same day last autumn.

STOCK AND BOND

great boom in the mining industry. I have had many years experience in practical mining, both in Cobalt and Porcupine and have a wide connection there. I am therefore in a position to get early and reliable information in both camps. I have made a profit for every one of my clients up to date, and shall be pleased to advise any one interested. There will be a strong market this summer and now is the time to get in.

Accounts carried on reasonable margins

C. H. REID

Room 111 Barrie Bldg.

Drowned In Small Creek

LIVERPOOL, N.S., Oct. 5. —Canadian Press).— Noticing an unfamiliar object lying in the shallow bed of a brook that runs between her house and that of her neighbor, John MacDonald, Mrs. James Fralick investigated early this morning and discovered the 86-year-old mother of Mac Donald lying dead in fifteen inches of water. It is believed that Mrs. MacDonald left the house unnoticed and stumbled into the brook which has a bank three feet high at the point where the body was found.

REGULAR MEETING MILLBROOK COUNCIL

Resolution of Condolence with Widow and Family Of Late W. S. Given.

MILLBROOK, Oct. 5.—Millbrook council held its regular meeting on Monday evening, Reeve Wood in the chair. Present, Councillors Eakins, Stinson, Lang and Sayles.

Minutes of previous meeting read and confirmed. No special business came before the council at this meeting other than a discussion of various items of general interest on which definite action will be taken later.

The following accounts were passed:

L. C. Russell, completing collector's roll, $12; W. S. Given, account, $5.50; Telephone Co. account, $3.70; H. Hutchinson, labor, $9.75; T. J. Robinson, labor, $5; H Nattrass, constable and caretaker, $20; H. Nattrass, labor, $4.50; E. Stewart, labor, $8.50; W. J. Tremaine, account, $5.25; Attwooll & Sheppard, lumber, $10.25. Attwooll & Sheppard, water privileges, $15; S. Donnelly, street watering and hauling gravel, $96.75; H. Janes, account, $5.16; Street Policeman Co., Orillia, $56.43.

The following resolution was passed: Whereas this council feels that it has sustained a great loss through the death of our esteemed clerk, the late W. S .Given. Resolved that the members of the village council on behalf of the citizens of the municipality of the village of Millbrook, extend to his bereaved widow and family their sincere and heartfelt sympathy in their sad loss.

Signed on behalf of the council and municipaltiy, W. T. Wood, Reeve; J. R. Eakins, P. Stinson, T. J. Lang, W. W. Sayles Councillors. Millbrook, October 1, 1923.

DISTRICT ROBBERS EVADING POLICE

False Clues Around Omemee Keep Officer Busy.

LINDSAY, Oct 5.—The epidemic of thefts in this section of the country still continues and the police are kept busy following up clues, which amount to nothing. Provincial Officer Storey was in Millbrook on Wednesday in connection with the recent theft at Parsons store in Omemee, but it turned out that he was on a false scent.

On Sunday morning thieves broke into Joseph Kift's store at Cannington and carired off $25.00 in money and considerable groceries. They also visited McLeod's jewelry store and stole a small sum of money and some jewellery.

There appears to be an organized gang in the district the members of which travel in automobiles.

200 MILLION BUSHELS ESTIMATE OF ALBERTA

CALGARY, Oct. 5.—Basing his opinion in returns available at the present time which include a large number of yields of more than forty bushels to the acre John I. McFarland, president of the Alberta Pacific Grain Co., estimates that the yield per acre in the entire province of Alberta for this season's crop will be close to thirty-five bushels.

On this basis Mr. McFarland believes that the total crop for the province of Alberta will be between 175,000,000 and 200,000,000 bushels.

SEEK CONSOLIDATION OF RAILWAY UNIONS

PORTLAND, Oregon, Oct. 5. — The American Federation of Labor at its annual convention here yesterday, instructed its Executive Council to use its influence towards the consolidation of the two railway unions in Canada.

Leaves Canada.

MONTREAL, Oct. 5.—Mr. Archie Howard, who for some years has been manager of the Montreal office of the Reid-Newfoundland Railway Co., is leaving Canada and will sail to-morrow on the Mont Laurier, which leaves Quebec. The Montreal office of the company has been closed and Mr. Howard will in future be stationed at London.

Away Went Pavement

Even the pavement couldn't wit hstand the recent severe storm in Oklahoma. Photo shows how it wa s carried off the street by the force of the water.

Robbed The Man Who Took Him In And Sheltered Him

SARNIA, Ont., October 5 (Canadian Press). — Last night a young man giving his name as Stewart Olmstead, told Basil McDonald, 189 Bright Street, he was without funds and without a place to sleep.

The Sarnia youth befriended him, and took him to his home.

Late in the night McDonald was awakened by sounds in the room, and found Olmstead on the way out of the house.

He followed him to the Grand Trunk Station, being joined by several friends.

Olmstead climbed on the blind baggage of the four oclock train as it was pulling out, just ahead of his pursuers.

The attention of the engineer was attracted and the train was stopped.

Olmstead jumped off and made a dash through the yards with his pursuers in hot pursuit. He led the race for a quarter of a mile before he was overhauled and captured.

In the Police Court yesterday he was charged with theit of $25.00 from McDonald, but no sentence was passed.

Olmstead is wanted by the Barrie police for implication in a theft in that town on 8th September, when a quantity of goods was stolen.

The prisoner was taken back to jail, and the Barrie authorities notified of his detention here.

Inquiries also indicate that Olmstead was held in London for vagrancy under the name of Harry McAllister, but was allowed to go on promising to leave the city.

SUSPEND REICHSTAG TO AVOID CIVIL WAR

Fear Winter Elections While People Are Hungry — Rumored Personnel of New Cabinet.

DELICATE SITUATION.

LONDON, Oct. 5.—The new German Cabinet will consist of four ministers, says a Central News despatch from Berlin last evening. Dr. Stresemann, Chancellor and Foreign Minister; Herr Minoux, Minister of Economy and Finance; Dr. Otto Gessler, Minister of Home Affairs and Defence, and Heinrich Brauns, Minister of Labor and Food.

The Reuter correspond at Berlin says that the Cabinet has not yet been definitely formed, but probably will include Gessler, Minister of Defence and Interior; Von Oppen, Agriculture, and Food; Luther, Finance and Economics; Brauns, Labor, and Fuchs, Occupied Territories.

The same despatch says that Dr. von Kahr, Military Dictator of Bavaria, has at last suppressed the Voelkische Bloblachter, the Hitler organ, until October 14, owing to an inflammatory article entitled: "Artillerymen, Get Ready For Action," and adds that Premier Von Knilling yesterday sent a telegram urging Chancellor Stresemann to discontinue collection of the increased taxes, owing to the danger to public law and order. This would appear to show that the reports of Von Knilling's resignation were unfounded.

CANADIAN NATIONAL EARNINGS.

MONTREAL, Oct. 5.—The gross earnings of the Canadian National Railways for the week ending Sept. 30, 1923 ,were $7,254,952 being a decrease of $97,464 ,as compared with the corresponding period of 1922.

The gross earnings of the Canadian National Railways from Jan. 1 to Sept. 30, 1923 have been $181,558,228.49, being an increase of $17,175,882 as compared with the corresponding period of 1922.

Stiff sore neck

That ache and tension in the neck muscles—you can be rid of it! Apply Sloan's. You don't have to rub it in. Just pat it on gently. The tense, strained muscles relax. The pain stops. Get a bottle from your druggist today and have it on hand. 35 cents. It will not stain.

Police End This Game

CALGARY, Oct. 5.—(Canadian Press)—Football competitions are ended in Calgary. There will be no more fun in store for the boys who try to pick the best score in the Old Country games as compared with the goals by the same clubs last season. The knockout came in police court this morning when Magistrate Davidson fined Harry Smith, Morris Shapire and Seth T. Smith, one dollar and costs each for selling weekly publications in which these contests are advertised. They pleaded guilty to the charges and from now on there will be no more sales of these papers in Calgary.

ESTIMATES OF FRUIT CROPS

Nova Scotia and British Columbia the Heaviest Producers of Apples.

OTTAWA, Oct. 4. — (Canadian Press.)—Nova Scotia will market 1,500,000 barrels of apples this year, while British Columbia will have 3,142,000 boxes of apples for sale, according to an estimate issued to-day by the fruit branch of the Department of Agriculture. The estimated commercial supply of apples in Ontario is 650,000 barrels; in Quebec 33,000, and in New Brunswick 10,000.

Quebec will lead the provinces as to potatoes with an estimated production of 18,786 centals (100 pounds); while Ontario's crop is set at 9,922 centals. New Brunswick will come next with 4,666 centals, according to estimate; Saskatchewan, 4,406 centals; Alberta 3,823; Prince Edward Island 2,977; Nova Scotia, 2,930; Manitoba 2,821 and British Columbia 2,241 centals.

The marketable onion crop in Ontario is expected to reach 9,250 tons, while in British Columbia is estimated at 4,500 tons.

A NEW RECORD.

FORT WILLIAM, Ont., Oct. 5.—Again yesterday the record for the season's shipments of grain was broken. Nearly 3,000,000 bushels cleared down the lakes. Of this 2,461,000 bushels were wheat, 60,000 barley, and 320,000 oats. The prospects are that the week end reports of stocks at the end of this week will not show nearly as large an increase as that of last Saturday.

BLACKHEADS

Get two ounces of peroxine powder from your druggist. Sprinkle on a hot, wet cloth and rub the face briskly. Every blackhead will be dissolved. The one safe, sure and simple way to remove blackheads.

TABLE CLOTHS.

Select a small all-over pattern for the table cloth, as the threads of large patterns are liable to be broken when ironing.

Send Thanks For Help Sent Victims New Ontario Fire

TORONTO, Oct. 5.— (Canadian Press.)—The following telegram was received last night from the town council of Thornloe in New Ontario:

"New Liskeard, Oct. 4.

"Thornloe citizens gathered to-night to thank God for safe deliverance one year ago from the fire, Wish also to send thanks to our helpers in Old Ontario and other parts. 'Lest we forget.'

"(Signed) Town Council."

Giles Gives Service

We are near you, which means that we have a personal knowledge and a personal interest in yours and your family's welfare. We have a true neighborly feeling toward every customer. Business is to us more than mere dollars and cents--we are in business to serve you.

LET US SHOW YOU IN THE FOLLOWING ITEMS TO-MORROW:

TOILET ARTICLES		BONCILLA PREPARATIONS	
Pepsodent Tooth Paste	34c	Boncilla Package of Beauty,	50c
Forhan's Tooth Paste	44c	Boncilla Beautifier	$1.00
Colgate's Tooth Paste	22c	Boncilla Face Powder	75c
Hutax Tooth Paste	18c	Boncilla Vanishing Cream,	50c and 75c
Italian Balm	33c	Boncilla Cold Cream,	50c and 75c
Mary Garden Face Powder,	96c	Boncilla Talcum	25c
Pond's Vanishing Cream,	34c	Boncilla Skin Lotion	50c
Pond's Cold Cream	34c	Boncilla Dental Cream	25c
Mum	28c	Boncilla Rouge	50c
Mennen's Talc for Men	18c	Boncilla Beauty Soap	25c
Evangeline Double Mesh Hair Nets	3 for 29c	Boncilla Compact	$1.00
		Boncilla Sets, $2.75 and $3.25	

GEORGE ST. Opp. Grafton's PHONE 2160

GILES THE DRUGGIST

"WE DELIVER ANYTHING ANYWHERE ANYTIME"

Telephone Us, We Will Give You Service.

FRENCH SHORES WRECK STREWN BY ANGRY SEAS

Fishing Smacks and Ocean Liners Among Victims of Hurricane.

RAGED 48 HOURS.

PARIS, Oct. 5.—(Canadian Press).—North to northwesterly winds, at times developing into a hurricane, have been raging during the past 48 hours, causing the loss of many lives and strewing the French shores on the English Channel and Atlantic seaboard with wreckage. The storm showed signs of abating last night.

The steamships Majestic, Minnedosa and Empress of Britain were hove to outside the Cherbourg roads for twenty to forty-two hours, but succeeded in entering port late this afternoon and cleared before evening.

The steamer Pacific, from Hamburg for Panama, is ashore two miles south of Cherbourg; the crew was saved. Two fishing smacks foundered and four men were drowned. Tramways and transportation and telephone services are badly interrupted. The Channel services to Folkestone, Dover, Calais and Boulogne was at a standstill throughout the day.

The steamer Engadine, the only one attempting a crossing, was unable to make Boulogne and was forced to put to sea again. Premier Bruce of Australia, and a party of twenty-three were held up at Boulogne on the way to London.

The British steamer Anrico, coalladen, is aground off Etaples, and the fate of the crew of 22 is not yet known. A British freighter is a total loss two miles north of Dundirk and Gravulings, and four of the crew are missing. The Belgian steamer City of Ghent was rammed by a dredger in the port of Dunkirk and seriously damaged.

The wireless installation of L'Orient was smashed to the ground and four fishing smacks went down with all on board between Ushant Light and Brest.

Bran is a Necessity

Many modern foods are too refined—they lack the "roughage" our bodies need. If you would be healthy you must supply that "roughage." The pleasantest way is to eat bran daily. Tillson's Bran comes to you in its *natural* state. It is the most efficient bran. Recipes for tasty bran dishes in every package.

Large package 25 cents at your grocer's.

Tillson's Bran

Not Cooked—Not Treated

A product of The Quaker Mills, Peterborough and Saskatoon 333

POLICE MAGISTRATE OF THUNDER BAY DISTRICT

PORT ARTHUR, Ont., 5—J. J. O'Connor, Port Arthur, received notification yesterday from the Attorney-General's Department of appointment as a police magistrate for the district of Thunder Bay, Algoma and Kenora, exclusive of the cities of Port Arthur, Fort William, Sault Ste. Marie and the town of Kenora. Mr. O'Connor was a district magistrate up to 1921 when the office was abolished by the Drury government.

SARNIA'S POPULATION GAINS 98 IN ONE YEAR

SARNIA, Ont. Oct. 5.—Sarnia is not making any phenomenal gains in population but the city is slowly forging ahead according to figures available at the offices of the City Clerk yesterday. Assessment returns bring out the fact that Sarnia's taxable population this year is 15,274, an increase of 98 over last year. Last years figures were 15,176.

KANSAS CITY EXTENDS ITS LEAD TO ONE GAME

CHICAGO, Oct. 4.—Kansas City is leading St. Paul by one game tonight as a result of its 6 to 3 victory over Toledo, while St. Paul and Louisville broke even in a doubleheader by scores of 7 to 4, and 12 to 5. The St. Paul Club has played two more games than its rival and has lost two more. The standing:

Kansas City .. ..Won 108; Lost 54
St. Paul ..... Won 108; Lost 56.

Kansas City has four more games to play with Toledo, while St. Paul has three more with Louisville.

HAITI CONTROLS DRUG TRAFFIC.

PORT-AU-PRINCE, Haiti, Oct. 5.—(Associated Press)—The Haitian Council of State has passed a law to regulate and control the exportation, importation, possession, use of narcotics, poisons and habit-forming drugs in Haiti.

The specific purpose of this legislation is to prevent the possible use of Haiti by German firms as a base for the distribution of narcotics. Previously there was no law of any description bearing on the narcotic problem and Germany, not being a signatory to the Opium Convention, was steadily increasing its imports of such substances. The passage of the act has made Haiti eligible as a signatory to this convention.

The new law is based on that which controls the use of narcotics in the United States, with certain modifications to fit local conditions.

WILSON'S FLY PADS

Kill them all, and the germs too. 10c a packet at Druggists, Grocers and General Stores.

EVEN NEW FASHION LOW PRICED

Height of the Season Modes

End of the Season Price

Sale of Women's and Misses' Dresses

$14.95

Canton Crepe, Crepe Romaine, Flat Crepe and Crepe Meteor Dresses in a variety of new styles. Sizes 16 to 40.

SEE WINDOW DISPLAY Saturday, **$14.95**

Fur Trimmed Coats, $37.50

Coats worthily representative of the best of the many original styles created at a price reflecting the utmost in value in consistence with their high character. Showing the ultra smart new slim-hipped, circular-skirted, straight-line or side-tied modes. Generously trimmed with first grade beaverine. All sizes.

CHILDREN'S HOMESPUN DRESSES

A few odd numbers to choose from. Colors of Copen., rust and mauve. Regular values are $9.50 and $9.95. Saturday clearance..... **$5.95**

One only Child's Navy Blue Pleated Skirt, bodice top. Size 8. Special at..... **$2.98**

Fall Skirts

An odd number of Pleated and Plain Cloth Skirts. A real good, serviceable Skirt for present wear. Saturday.....

$5.95

Misses' Flannel Dresses, $7.95

For School or Street Wear. Sizes 14 to 20. Saturday, $7.95

The J. A. McNabb Co. Limited

Eastern Ontario Chain of Ladies' and Misses' Ready-To-Wear Stores

PETERBORO - BELLEVILLE - KINGSTON - BROCKVILLE

The Evening Examiner

PHONES—Editorial 1601. Business Office, 1600. Private Branch Exchange to all Departments.

The Examiner is a member of the Audit Bureau of Circulation.

The Daily Examiner, published every lawful evening, by The Peterborough Examiner, Limited. Office, 419 George street. $6.00 per year, delivered in city; out-of-town subscribers, by mail, $4.80 a year.

The Weekly Examiner, published every Thursday. Subscription price $1.50 a year.

U. S. REPRESENTATIVES.

Special U. S. Representatives—W. H. Stockwell, 629 People's Gas Building, Chicago, Ill.

New York—Chas. F. Miller, 225 Fifth Avenue.

Advertising Rates on application.

R. M. GLOVER, Managing Director.

FRIDAY, OCTOBER 5, 1923.

PETERBOROUGH'S LOSS.

In the passing of Mr. Robert Hall this week Peterborough has lost one of her most highly esteemed citizens and the customs service of Canada one of its most efficient and expert officials.

During the long period in which Mr. Hall acted as Collector of Customs in this city he was regarded as being among the best posted officials in the service, and his courtesy and fairness in connection with his relations with the public had earned him the respect of all with whom he had come into contact.

By the older generation he will be remembered as a business man who carried out in that role the same honesty in dealing and the same kindliness in his relationship with the people of Peterborough that have characterized his many years occupancy of the position of Collector of Customs.

Although he never sought municipal honours, Mr. Hall nevertheless took a keen and intelligent interest in municipal and public affairs, and was in general a most useful and substantial citizen of the type that can ill be spared by any community.

His death removes another of the oldest and best known residents of Peterborough.

THE DAIRYING INDUSTRY.

When Professor H. H. Dean, Professor of Dairy Husbandry at the Ontario Agricultural College, in opening the first session of the World's Dairy Congress at Washington emphasized the fact that "prosperity follows the dairy cow," he was merely repeating a truth that is becoming more and more apparent to the farmers of Canada.

This is indeed the era of dairying, for, as Prof. Dean pointed out, there never was so much interest taken in the dairy cow and in the dairy farm as at present.

The interest is not confined to the farmers, for business men and bankers believe it good policy to be interested in the cow and her associates, the sow and hen, because to a large extent these make for the financial salvation of farmers in most parts of the civilized world.

Prof. Dean's address confirms a belief that is growing general, and that it is that we are at the beginning of a wonderful development along the line of milk and its products as food for the people.

More interest is being taken in milk because of the discovery that it contains certain necessary vital principles.

As a result there seems to be a bright future for the dairying industry, so bright indeed that it is no wonder that more and more farmers are getting into it on a larger scale.

THE HOME BANK FIASCO.

Canadians have always prided themselves upon the soundness of the Canadian banking system, but while it is admirable in many respects it is evident from the statement of the curator of the Home Bank that the system is far from perfect.

The Globe argues that the finding of the curator provides a very strong case for thorough and systematic bank inspection by inspectors of the Dominion Government, and there are not many laymen at least who will be liable to quarrel with that contention.

If a bank can carry on as the Home Bank apparently has done, plunging the money of the depositors into all sorts of shaky speculations, handing huge sums over to enterprises in which directors of the bank were interested and providing no real audit for the protection of its shareholders, then it must be admitted that some other check than is at present provided will have to be furnished.

Surely under a system of Government inspection such financing as this would not have been possible.

It should not be open to any Canadian bank to fling away the money entrusted to it as has been done in this case, and as the existing regulations failed to protect the depositors and shareholders some other means will have to be found.

The Federal Government will be expected to study that phase of the situation while the courts are delving into the amazing story of frenzied finance as revealed by the Home Bank fiasco.

A NEUTRAL VIEW.

The Peterborough Examiner calls attention to an incident which happened in the recent baseball series between Niagara Falls and Peterborough which is often overlooked in hectic excitement which accompanies the settlement of sport supremacy in nearly every town in Ontario, says a St. Catharines contemporary. Because a few Peterborough fans misbehaved themselves when the Falls visited that city, when Peterborough played at the Falls, the players were chagrined at the personal abuse and treatment with which they were met. It was all done in a revengeful spirit, the players having returned home with the complaint that they got a rotten deal in Peterborough. Hence the fans in the home town took it upon themselves to "get even."

As a rule the players on either team contesting can settle all their own differences in their own way. Loyalty to one's team does not consist of mob cowardice and rowdy practices. The crowds which indulge in such are lacking individually and collectively in the very qualities which sport should teach, control and restraint.

Those responsible for the training of youth should make it a point when possible, to inculcate into the minds of their charges what good sportsmanship really is. We think a recent example in cricket holds first place as an illustration of the spirit which young Englishmen are imbued with. The bowler of a game had an accident which made him deliver a few bowls with his left hand. The report read, "Of course, Mr. So and So did not attempt to score on these bowls."

How different indeed to some of the yelpings of the lacrosse field. "Cut him down," or the infuriated ravings so often heard in the baseball bleachers? But then, it must be remembered that the Battle of Waterloo was won on the playing fields of Eton.

WHY NOT TO CANADA?

The announcement from Hon. J. A. Robb of a more vigorous immigration policy and of the intention of the Government to throw the doors of Canada open wide to new citizens would have had more force if it had been made a year ago.

Canada has been losing a glorious opportunity to get immigrants of the finest calibre, people who would have made splendid citizens and have done their part in building up this vast country of ours.

The other morning on the early express from the East there were two cars containing Scottish people—men, women and children—an especially sturdy, intelligent and likeable type, just the sort of folks Canada should be glad to welcome.

But the sad part about it was there were none of them for Canada.

Their destination lay across the international boundary.

The prospects of employment and big wages in Pittsburg and Cleveland and Canton and other American cities beckoned them away from the British Empire.

To the Examiner many of them expressed their admiration for Canada, based upon what they had already seen.

"Canada's a grand country, but it's all agricultural," remarked one.

Apparently that was the viewpoint of all. The impression had planted itself in their minds and doubtless in the minds of thousands yet to come that Canada offered nothing for industrial workers—it was merely a country of wonderful possibilities for the farmer.

And so none of them had given a thought to remaining in the Dominion. They were off over the border to become citizens of another country.

Canada should not lose such fine people, and it is time the Government realized how far back in the race we are falling.

There are still many thousands of just such families in the United Kingdom with their eyes directed upon the land across the seas.

Unemployment is ripe, the shipyards are idle.

Men realize that they must make a new start somewhere.

Why can they not be brought to this country?

Canada needs them—the Empire needs them; why do nothing while they pour into the United States as fast as the regulations there will permit.

TOO MUCH TALK.

The world is suffering from too much talk. It has learned nothing from the futility of the supererogatory debating societies created in the past decade. It almost appears as if everybody were talking and nobody were listening. It would not be quite so bad if everybody were talking about his own business. Contrary to the general belief, the man wh talks shop is seldom a bore, because he knows what he is talking about and gets his ideas at first hand.

But when the American Bar Association sets a bad example t othe United Mine Workers, in hysterics about communism, or when the American Bankers Association, with plenty of matters looking for adjustment in the banking world, has to offer its own views on international obligations and wages and a number of other things which concern a banker, undoubtedly, though not more than they concern the rest of us, it is time that somebody suggested that they should tend to their knitting.

But at least these institutions, only mentioned here for example and partly because they are rather better than a number of other debating societies, do represent something. In these cases they stand for law or banking or manufacture. The country is deafened with congresses which stand for the generalizing of people without special knowledge, calling themselves by some portentious name allied to good government, or conomics, eor the liberty of the citizen, and not one of them is in any sense representative in, for instance, the way Congress is representative. The whole thing is an imposition because it has imposed upon public opinion something for which our method of governing ourselves already provides. Few citizens have any illusions about the wisdom of Congress or about the foolish way in which it enacts opinion into statute. But incompetent as it is, there is something to lose and nothing to gain by distracting it with the findings of these irresponsible bories.

What has become of the American sense of humor when men will sit for session after session of these various conventions, listening to platitudes and generalizations which get nobody anywhere, which settle nothing and merely serve to make the confusion of public opinion worse confounded? It is to be feared that the condition is largely the fault of the newspapers. Notoriety is the breath of life to the organizers of these debating societies. If newspapers will cut down 90 per cent. of the irresponsible opinion they publish and confine themselves to facts and news, they will perform a great and patriotic service. Indeed, the New York newspapers were doing something of the kind during the recent pressmen's strike.—Wall St. Journal.

EDITORIAL NOTES AND COMMENT.

If some of the interest that is being taken by the authorities in the Home Bank's affairs could have been taken some time ago the depositors might have got more than 25c on the dollar.

Thanks to her ball teams, Peterborough can claim to be the City of Championships.

New Zealand is setting the pace in dairy production. In this respect Canada would do well to study the methods used by the Dominion below the Equator.

American horse owners are quarreling over the question of which horse is to represent the United States against the English champion, Papyrus. It might be imagined that "Spark Plug" would be the popular choice.

The best answer as to why Canada does not want the Ku Klux Klan is furnished by the experience of Oklahoma with that organization.

Advertising Pays

If you have Lost Anything, Found Anything, or Want Anything, try an Advertisement in the Examiner

AND GET RESULTS

WISE AND OTHERWISE

A normal husband is one who wished every old maid had a fine man like him.

* * * * *

Getting sophisticated is just a matter of swapping illusions for sore spots.

* * * *

Ignorance is bliss. The happy wife is the one who respects her husband.

* * * * *

There is always a brighter side. When Congress isn't in session we have Mussolini.

* * * * *

The West is still the cow country. It wouldn't be polite to name the bull country.

* * * * *

Wasn't there something in the League Covenant about "existing territorial integrity?"

* * * * *

Even the rejected Presidential

timber won't be wasted. There are a lot of toothpick factories.

* * * * *

America doesn't need any of Europe's assistance to absorb the sucker crop.

* * * *

Few people ever suffer as villagers do when there is a stranger in town who wont tell his business.

* * * * *

Our secret ambition is to get rich enough to wear last winter's hat without feeling self-conscious.

* * * * *

Another good way to have closed-car comfort at a moderate price is to ride in a street car.

* * * *

We know eight women who feel superior to all males and everyone is mad because she isn't a man.

* * * *

Nothing else looks so forlorn as a countryman making futile efforts to be naughty in the wicked city.

* * * * *

A writer says the best way to rule your husband is to be a perfect 36.

Another good way is to keep a perfect .44.

* * * * *

A middle-aged man is one who believes that Adam, being created wholly perfect, was forty-five at the time.

* * * * *

We often wonder what would happen if some stranger in church should get religion during an exciting movie reel.

* * * * *

Hard necessity make rabbits multiply more rapidly than foxes. That's why the output of jitneys exceeds that of locomotives.

* * * * *

Correct this sentence: "No matter who my daughter falls in love with," declared the mother, "I'l never interfere.

* * * * *

Guard against evil habits while you are young. Think of our great President, still the hopeless slave of the early-rising habit.

MARE BEATS GELDING

NORTHAMPTON, Mass. Oct. 4—Margaret Dillon, world's champion racing mare defeated Sir Roch champion pacing gelding here to-day in a special match race for a purse of $2,500. The Boston-owned mare dropped the first heat by two lengths and won the second by the same margin. The third heat was close, Sir Roch breaking as he seemed about to nip Margaret Dillon at the wire. A crowd of 15,000 witnessed the race.

What were you paying, Madam, for

FINNAN HADDIE?

The Department of Labor at Ottawa says these were the average prices for August.

FINNAN HADDIE per lb.

	15¢	20¢	25¢
Halifax			15.0
Charlottet'n			20.0
St. John			14.8
Quebec			22.5
Montreal			20.9
Sherbrooke			
Ottawa			16.0
Brockville			
Kingston			17.9
Belleville			20.0
Peterboro'			24.8
Toronto			16.5
S'Catharines			
Hamilton			15.0
Brantford			20.0
Galt			22.5
Guelph			
Kitchener			
Woodstock			
Stratford			21.6
London			16.0
St. Thomas			15.0
Chatham			21.5
Windsor			25.0
Sarnia			
Cobalt			20.0
Ft William			17.9
Winnipeg			16.9
Regina			20.0
Moose Jaw			20.0
Saskatoon			20.6
Prince Albert			
Edmonton			21.0
Calgary			20.0
Lethbridge			21.7
Vancouver			19.8
Victoria			15.7

How do prices in your locality compare with other cities? Are you paying more or less than average? These prices are for average good quality "delivered" goods. Watch for the change, in this chart next month.

MILLBROOK A.Y.P.A. ELECTED OFFICERS

Rev. M. Williams Heads Organization, With R. Stone Vice-President.

MILLBROOK, Oct. 5.—The annual installation of officers in the A.Y.P.A. of St. Thomas church was held in the S.S. Hall on Tuesday evening, Rev. Canon Allen officiating. There was a good attendance of members present and the service throughout was heartily entered into and most impressive The following the officers for the ensuing year:

President—Rev. M. Williams.
Vice-president—R. Stone.
Secretary—Gertrude Gray.
Treasurer—Allen Pitt.

The programmes containing the topics and those in charge of the meetings for the next few months are now in the printer's hands and will be ready for distribution early in the week. The district A.Y.P.A. meeting will convene in Millbrook on Thursday, October 11 at 8 p.m. when the election of officers for Peterboro district will take place. A large delegation from the various Associations are expected to attend on that occasion. Miss Blanche Graham, of Lakefield, has been the district preident for the past year.

STEPPED FROM CAR IS HIT BY ANOTHER

Marmora Man Was Putting On His Curtains in Frankford.

MARMORA, Oct. 5. — A minor accident happened in Frankford on Sunday evening. Mr. Ray Jones, of Marmora, stopped his car to put on his curtains. As he stepped to the side of his car he was hit by another car going in the opposite direction. He had his face cut in several places but fortunately received no serious injuries. After having his face attended to by a doctor he was able to run his car home.

Will Hold Bazaar.

The Ladies' Aid of the Methodist Church met on Wednesday afternoon at the home of Mrs. Clare to discuss plans for a bazaar in December. Materials were brought to the meeting and work was begun.

Christian Workers' Conference

On October 16 and 17 a Christian Workers' Conference for the Madoc District will be held at Marmora. The Ladies' Aid and the Young People's Society are planning to entertain the delegates.

Visit of School Nurse.

Nurse Watts of Deloro made her first official visit as school nurse to the Marmora public school the beginning of this week. The school board is to be commended for engaging a school nurse. This is done in many schools and is a great benefit to the pupils.

A. Y. P. A. Meeting.

The regular meeting of the A.Y.P.A., of the Anglican church was postponed this week from Tuesday to Wednesday evening.

Young People's League.

The young people's league of the Methodist church met on Wednesday night. Miss Effie Knox as 1st vice-president led the meeting. The topic chosen was Truth, and Miss Hilda Thompson read an instructive paper on the subject. Interest is beginning to rise amongst the leaguers over the contest. As yet the White side under the leadership of Miss Knox, is ahead. The contest Wednesday night was on the Bible.

Marmora Personals.

Mrs. Ernest Bell was a visitor at Madoc Fair on Wednesday.

Mr. and Mrs. Fred Wells spent Sunday in Havelock with the latter's sisters.

Mr. Will Inkster attended Madoc Fair on Wednesday as a demonstrator of cars.

Mr. James Gehan attende Madoc Fair Wednesday.

Mr. and and Mrs. Will Inkster spent Sunday in Havelock at Mrs. Inkster's sister's home.

At Madoc Fair.

Many from town went to Madoc Fair on Wednesday, among them being: Mr. and Mrs. Lindsay Neal, Mr. James Gehan, Mr. Michael Curry, Dr. Thompson, Mr. Jess Wright, Mr. O'Reilly Jones, Mr. and Mrs. C. A. Bleckr, Mr. and Mrs. Cash Boyd and Mr. Till Neal.

Tennis Popular.

The girls of the Continuation School ,not satisfied with indoor ball and basketball are getting very enthusiastic over tennis. A court has been built behind the school and is in use nearly all the time.

Miss Conly, of Osha.a, is spending a few days at Crowe Lake.

Mr. Lac. Hughes, Belleville, visited Mrs. William Hughes on Wednesday.

CATHOLIC PRELATE MEET.

CINCINNATI, Oct. 5.—(Associated Press)— Many distinguished Catholic prelates and laymen will attend the annual convention of the National Council of Catholic Men, which will be held here October 16-17. The council is one of the five departments of the National Catholic Welfare Council and embraces all Catholic laymen in the United States.

Admiral William S. Benson, retired, now a member of the Shipping Board, is national president of the Council and will preside.

For Nerves TAKE Vin St-Michel (St Michael's Wine)

OAK HALL OVERCOATS

The very newest the season affords, styles and shades to pick from in Oak Hall quality Overcoats. Priced to please and ensure permanent satisfaction. Make your selection early. We guarantee satisfaction in every coat. Prices

$25.00 to $42

SPECIAL SALE OF CAPS

Men's—95c Boy's—65c

Men's Suits $15.00

A brown mixed tweed cloth, made 3 button, conservative model and makes a seasonable low priced suit. On sale 15.00

Boy's Suits $10.75

All wool dark grey herringbone tweed, made norfolk style, all round belt, double breasted style and best of linings. Ages 9 to 16. On sale - - - $10.75

Boy's Suits $8.75

2 Bloomers

Strong union tweed. in medium grey, with faint green and grey stripe, Norfolk style, 3 piece belt, with full bloomers. Ages 9 to 16, for - - - - $8.75

MEN'S SUITS $19.50 and $22.00

A neat dark grey made in 3 button conservative style, for - - - - - - - - - - - - $19.50

Another fine plain grey, made 2 button, peak lapel medium close fitting and well lined. Trousers cuff bottom, for - - - - - - - - $22.00

OVERCOATS $19.50 and $35.00

Black all wool cheviot finish cloth, made velvet collar, 3 button, conservative style, sizes only 35, 37 and 40. On sale - - - - - - - - $19.50

Fine all wool beaver finish in best black overcoat cloth, velvet collar, sizes only 35, 36, 38 and 42. On sale - - - - - - - - - - - - $35.00

We have some broken sizes and odd lines in Boy's Bloomers, Jerseys, also many other specials not mentioned in this space.

409-411 George St. OAK HALL Phone 944

Dame Fashion and Common Sense agree

It's astonishing how many ladies are wearing wool "undies," particularly when they can wear pure woollen vests—as soft as the finest flannel—made with low neck and no sleeves, that can be worn with the present fashion of dresses.

This is partially the reason for the great demand for

Turnbull's

Vests and Bloomers made to match

Other reasons are the fine unexcelled softness, and high quality that can always be relied on in TURNBULL'S underclothing.

You can get these beautiful; fine wool vests and bloomers to match; in pure wool "CEETEE" No. 225 or wool mixture Turnbull's No. 420.

Sold by the Best Dealers

Worn by the Best People

GUARANTEED UNSHRINKABLE CEETEE PURE WOOL

Made only by Turnbull's of Galt, Ont.

Cobourg and District

COBOURG, Oct. 5.—The Durham Fruit Growers Association is looking forward to a busy season. It is expected that the pack will reach about fifteen thousand barrels. The Association now has a membership of about eighty. A number of new ones have been added this season. There are a large number of good orchards owned by the different members but five of the larger ones are expected to produce four thousand barrels of the expected pack. Mr. W. J. Oke is secretary of the Association.

Mr. C. H. Winter and Mr. George Wright are just finishing up their part of the work by turning out fifteen thousand barrels. The apple packers are hard at work in many orchards. Further north, it is stated that some orchards have been affected by the frost.

An Interesting Lecture.

At the Baptist church here a very interesting lecture was given by Rev. G. A. Clarke, B.A., pastor of the First Baptist church at Edmonton and formerly of Port Hope, who has just returned from attending the World's Baptist Congress in Sweden. Mr. Clarke's subject was, "Our Age of Destiny. Will Europe Build or Blaze?" It was illustrated by over one hundred sildes showing conditions in the Irish Free States, in England, France, the Rhur, Sweden and Norway. Mr. Clarke was listened to with much interest by the large assembly present, as he had much first hand information to impart, having just concluded an extensive tour throughout these countries. He is an eloquent speaker, also. The chair was occupied by the pastor of the church, Rev. J. N. Norton, who by brief remarks introduced the speaker of the evening, Mrs. J. F. Dingman, Hagersville and Mr. Geo. Page, Cobourg, were heard with much pleasure in solos and duets.

Death of Mrs. Graham.

The death took place recently at Vineland of Mrs. Graham, wife of Mr. A. G. Graham, and before her marriage, Jane Gothard. Mrs. Graham formerly resided at Trenton. The interment took place at Guelph.

Presentation at Colborne.

An interesting event took place at the regular session of Trinity church Sunday school, Colborne, when Mr. Jas. Reid, who is leaving to take a university course was presented with a piece of gold, as a token of esteem and of appreciation of his valued help in the school.

Electric Service.

It is now stated that Toronto and Eastern Electric trains will be operating from Oshawa if not from points further east, to the heart of the business section of Toronto by the Autumn of 1924. It is further stated that the most modern type of interurban cars will be used on this line, which it is expected, will be extended later to Port Hope and Cobourg. An hourly service, it is stated will be operated upon the Toronto and Bowmanville. From King street up through the Don Valley to the edge of what is known as the surburban area, a half-hourly service will be operated, it is expected, and between Whitby and Bowmanville there is to be a stub line ½ hourly service. Work is now going on all along the line, and bridge work will be continued throughout the winter if weather permits.

Jubilee Service.

The fiftieth anniversay services of Mount Olivet church, East Northumberland were of a very interesting character. At the fowl supper and entertainment a large crowd was present also. Mr. D. H. Orser gave an interesting historical talk and told of services being held in a schoohouse before the erection of the church. He was one of eight persons present at the anniversary who could recall incidents in connection with the building of the church.

Visitor From the West.

Dr. A. E. Harper has been spending the past few weeks visiting his sister, Mrs. J. A. Robson and her husband at Brighton and also visited with relatives in Cobourg and district before leaving to return to his home at Vancouver, B.C.

Received Degree.

Among theose who received their degree from Queen's University this month was Miss Evelyn May Wilson, daughter of Rev. J. S. I. Wilson, pastor of the Methodist church, Brighton, formerly of Cobourg.

Fiftieth Anniversay.

Sharon Methodist church in East Northumberland is to celebrate its fiftieth Jubilee next Sunday. A pastor of fifty years ago, Rev. John C. Wilson, Toronto, weel-known in Peterboro and throughout this district has been invited to preach the sermons. Mr. Wilson although past the eightieth milestone is a vigorous speaker. He was a former pastor also of Cobourg and Brighton churches.

Off to Mission Field.

Mr. Ernest Chester left Port Hope the beginning of the week for Weyburn, Sask., where he will take up work in a mission field. Such work in our Canadian West is presenting a strong call to our young manhood. After serving there for a year he expects to return east to attend a University. At the close of the service at the Port Hope Methodist church on Sunday night the congregation wished him God speed and presented him with a well filled purse.

Practical Union at Grafton.

On Sunday morning there was a union Sunday school rally held in the Presbyterian church at Grafton that proved to be an interesting community event. It was well attended and the offering was a generous one. Rev. Mr. Moyer, pastor of St. Andrew's church preached. The boys and girls gave a good program, a union choir led in the service of praise and Mrs. Morgan sang a solo, that was appreciatively received.

Cheese Sold For 22 7/16c.

Burnley boarded 40 cheese, Frankford 100, Foxboro 50, Shannonville 30, on the Belleville market on Saturday. 1,694 boxes were boarded altogether, 694 being colored. About 300 white sold for 22 7/16c but many salesmen refused this figure.

Small Tomato Crop.

Cold weather has kept the tomato crop in this district from ripening to such an extent that the canneries are not receiving nearly the usual amount. Frost has also done considerable damage.

Accident at Whitby.

Miss Mary A. Long, daughter of Mr. W. H. Long, Trenton, had her leg broken near the hip, when she is stated to have slipped and fallen, when detraining from a railway train at Whitby one day recently. She was taken to the hospital at Oshawa, and it is stated, to be now improving nicely.

Tea and eggs are in the same class. You insist on fresh eggs, and since tea deteriorates more rapidly if exposed to the air, you should insist on tea seald like "SALADA" in air-tight aluminum to keep it fresh. Do not accept bulk teas of questionable age.

SELL ART TREASURES.

LONDON, Oct. 5.—(Assotiated Press)—Art collectors from America have sent more treasures to America since the war than were purchased by American during the 20 years previous to 1914.

English collectors explain that this is the result of the need for cash which is being acutely felt in England. Many formerly wealthy art collectors are forced to sell their possessions in order to meet high taxation and living costs. There seems to be no such condition among the American collectors, for their English agents are everywhere and always ready to seize upon any treasures that are for sale. In fact, so anxious are some of the agents to buy that they have adopted the method of calling on well known collectors and making them offers for various objects.

Art objects to the value of $10,000,000 were shipped to the United States last year.

An occasional dose of DR. CALDWELL'S LAXATIVE **SYRUP PEPSIN** *Keeps young girls fit*

False Modesty Wrecks Health

THE young lady just assuming the responsibilities of a woman is very apt to be self-conscious of her physical functions, and in consequence neglect them. There is no time, however, when it is more important for her to look after them. Chief among her troubles is constipation, and her suffering will be serious when she gets older if she does not regulate her bowels now. Mrs. J. Charbonneau, 3410 Adam, Montreal, recommends Dr. Caldwell's Laxative Syrup Pepsin to all her friends, and Mrs. Henry Joyce, Croton, Ont. says it is the best remedy for constipation she ever used.

Safe for Young and Old

Let mothers with growing daughters interest themselves in this matter and see that their judgment is enforced. A rule followed by many is to take a spoonful of Dr. Caldwell's Laxative Syrup Pepsin once a week until the bowels function daily, and at such other times as there is headache, biliousness, sores and fever blisters, lack of energy and appetite, sleeplessness, indigestion.

A dose can be given in these conditions to any member of the family however young or old as Laxative Syrup Pepsin is a simple compound of Egyptian senna with pepsin and pleasing aromatics, and perfectly safe.

Public Recognizes Merit

You will quickly see the difference between a mild laxative like Dr. Caldwell's Laxative Syrup Pepsin and castor oil, or rough cathartics and physics. Syrup Pepsin acts gently and does not gripe. Increased doses are not necessary. A bottle can be had at any drug store, and a spoonful costs less than a cent. It has been successfully used for thirty years and is the largest selling liquid laxative in the world, over 10 million bottles having been sold in drug stores last year. Keep Laxative Syrup Pepsin in your medicine chest.

If You Want to Try It Free Before Buying

"Syrup Pepsin," 24 Caldwell Bldg., Toronto, Ont.

I need a good laxative and would like to prove what you say about Dr. Caldwell's Laxative Syrup Pepsin by actual test. Send me a free trial bottle. Address to

Name .....

Address .....

Not more than one free trial bottle to a family

INDIANS THEMSELVES COLORFUL FEATURE OF CHEMONG'S FALL FAIR

Parade of Braves and Maidens and Ancients in Ancestral Feathers — A Rare Pageant For Visitors

MEDICINE MAN THERE

The Curve Lake Indians held their annual fair yesterday. It commenced with the dance that they held the evening before, but the Fair itself took place yesterday, on an afternoon of rain and chilly winds and hail and some sunshine—in spots.

The Indians had prepared for a big day, but the crowd, all told, hardly mustered more than five hundred people, the majority of whom, however, seemed to enjoy themselves thoroughly. A score of cars lined the bank of the township of Ennismore across the Little Mud Lake, and the bronzed ferryman who takes passengers and cars across the third of a mile of choppy lake that intervenes, had a splashy time of it on his teetering planks. Anyone who essays this "passage perilous" may be assured of a new sensation, and a distinct feeling of wonderment as to just how it is contrived. Cars and passengers are hoisted onto the rude planking, and the whole thing propels itself slowly across the twenty-foot depth of waters, a creaking steel chain rotating about a windlass, one end hitched to a stump on the Ennismore side, the other attached to a piece of stout timber.

The taciturn Charon of this primitive conveyance draws the chain through his hand, but the two lads, Dallas and Ralph Johnson, sons of Isaac, grasp the windlass handles tightly and sing as they make their way across. The fare is elastic, and ranges all the way from a free passage for visitors of the same blood, to a price of a nickel apiece, fifty cents, or seventy-five cents (return) according to the good-humored countenance of the passenger.

Indians Main Attraction.

The Fair is really not a fair, in the strictest sense of the word. The Indians are the principal attraction. To watch them enjoy themselves, to see them parade by, is the main thing. Here is a buxom girl, white fox furs around her dark-skinned face, on her arm a white admirer and coming along the road is a white woman, her Indian escort by her side. In the parlor of the chieftain is a piano with the latest jazz music on its shelf, and the Indian braves in Indian costume smoke long and strong cigars.

On the steps of the little town hall stands an Indian girl, rouge on her cheeks, her hair in dusky braids, a feather stuck in the band of bright beads that binds her brow, fringed trimming on the blue sateen of her Indian costume. Her husband, clad in brown suit and wide black hat, holds the baby, bright in red silk.

A girl whose father was a Mohawk and whose mother was a Chippewa wears a black crepe dress with deep lace bertha collar, her hair netted in the latest mode. Another with bright red spots of color on her high cheekbones, hair marcelled, with long ear-rings and expensive gown of sand-colored canton, chats in the Indian tongue with an old lady, whose native costume is held about an ample waist with the aid of a brown curtain cord.

Grand Marshall Taylor.

They had a wonderful parade that started away down the road at the cemetery and wound up in the grounds, where the judging was done. Billy Taylor, in 'civies' and waving a pompous baton, led the way, followed by a noble display of ancient red men and women, in fringed buckskins and war-bonnets, brandishing tomahawks and riding portly steeds. Squaws walking in the mud carried papooses in the ancient fashion, an old fat lady rode in state in a chariot whose wheels were wound with red and green, a small dog, decked out in colors, accompanied its bedizened owner, and Chief Dannie Whetung and his wife rode astride in Indian costume, the former in a magnificent suit of slashed and fringed brown leather, his face streaked with red, feathers in a metal circlet.

The 'medicine man' of olden times was there, Tom Wesley of Rama Reserve, an awesome figure with a buffalo robe paunch, club with long black horsehair mane attached, a trailing tail and horns on either side of his brown fur cap. Around his neck the witch doctor wore a double necklace of bright red haw berries. Behind him, brandishing a tomahawk and uttering a war whoop, bow and arrow on his back, little gold ear-rings in his brown ears, came an Indian brave. The uniformed bands of the Mississaugua, Alderville and the Rama reserves played nobly fore and aft.

From Other Reserves.

From Hiawatha and Alderville, from Scugog Reserve at Port Perry and Christian Island and the Rama Road Reserve at Orillia, the Indians came yesterday, many of them in cars, and with them mingled the Mississauguas of Curve Lake. They congregated about the doors of the Post-Office and the little Town Hall, and stayed away from the frigidity of the ice-cream man's wares. They liked the kewpie booths, and great shrieks of harsh merriment marked the acquisition by some brave or squaw of a bright red or yellow painted doll. The children here sing "O kewpie doll" in a manner that suggests an Indian melody. Isaac Johnson's rendition of this evident favorite, while riding into the village in state yesterday on the running-board of a runabout, proved a real incantation that brought from above a sudden rush of hard hailstones.

In the little church, everything is bright and clean. There is a sign at the rear that requests intending departees from divine service to do so "during the singing." Up near the pulpit, one on either side, is a curious contrivance, a sort of counterweight that holds two ordinary kitchen chairs about ten feet above the ground. Pendant in the air, they swing, and if one is lowered, up goes the chair on the other side.

Women's Work.

In the town hall, there was a pretty display of women's work, with a quantity of good-looking preserves, cakes, pies and vegetables, King Edward looked down from the wall, flanked by a noble mounted lunge. and Mrs. James Roberts, gentle-faced wife of one of the first ministers of the district, reigned over the room where the fancy work and basketry was displayed. There were some pretty things in sweet-grass baskets; gaily-colored samples of shopping bags and trays, a yellow and green-plaited sandwich tray, prettily curved, a triolet of sunflowers on a green bag; a British bulldog in red and blue porcupine quills topping a birch-bark case. There was a red and blue woven rag rug, a warm-looking rabbit-skin blanket and a novelty in the form of a doorstep mat, laboriously constructed with embedded pop bottle covers. An there were miniature canoes of birch bark and a tiny teepee in one corner. A doll carefully formed from a yellowish stuffed stocking had bright black bead eyes and an Indian costume of red sateen, fringed and beaded.

The live stock display, as far as could be discovered, confined itself to a group of half-a-dozen cows of the 'maverick' type. The prizewinner became excited and created a diversion by running away with her small calf from the rope that bound her to a long stake, and an unfortunate cow, coming in contact with a racing horse that had decided to create a short cut in one of the events by cutting across lots instead of going around, turned a double somersault to the intense edification of the assemblage.

Thomas Braden's Escape.

The horse races were immense. The 'Indian pony' myth has developed into bareback races on befuddled work horses. The starter, Thompson Braden of Lakefield, had a spectacular escape from injury when a wild-eyed bay crowded him hard. The trotting race was won by Isaiah Graham of the 16th Line of Smith, with his single opponent, Joseph Howden of Ennismore getting second place. George Whetung of the Reserve and Jack Sullivan of Ennismore were first and second respectively, in a bareback event. Madden Crowe of Alderville had no opponents for the best team.

Costume Parade.

In the prize-winning list for good costumes was included Benjamin Simcoe of Rama Reserve, Orillia, first prize for Indian Chief; William Knott of Chemong, second, and Tom Quinguish of the Reserve was third, with an imposing costume that included a wonderful pair of beaded gauntlets ,ear-rings of long gold beads, and hanging black locks. Best dressed Indian women were Mrs. Dan Whetung, Junior, and Miss Ella Taylor of the Scugog Reserve.

The Indian Princess prize went to Mrs. Herb Irons of Curve Lake, and prizes for the best-dressed Indian families were won by Dave Taylor and Sam Taylor. The Indian Prince prize went to Berenice Tobico. Judges were H. McConkey of Smith, W. Harrington of Ennismore and T. Braden of Lakefield.

Three fat ladies in full costume with braided locks and moccasins, storve for the Fat Ladies' prize in the racing event. Winners were Mrs. Taylor of Scugog, Mrs. R. Shillen of Rama Reserve, and Mrs. Quinguish of Curve Lake. The men's hundred yard dash went to S. Taylor and Merritt Taylor, of Curve Lake, and Dell Watson of Lakefield won the dash for girls of eighteen years and under.

Jack Jacobs was the victorious fat man.

Patriarch There.

Over against the band stand where the band tooted valiantly in the chill, one brass-player encased in a big fur coat, sat the almost centenarian of the Reserve, old John Taylor of Curve Lake, with hooked fingers curved over the head of a curiously formed stick, grey beard resting on a broad chest. His neighbors included a lady in sateen suit, its Indian fringe falling over the edge of a red sweater sleeve that ended in a long white kid glove, and a woman whose brown fur collar gave an enquiring look to her airy red and white paper hat. Short black kid gloves completed another native costume, giving a modern note to the primitive buckskin dress that ended above a pair of up-to-date shoes.

Curve Lake Team Won

Yesterday morning, the Curve Lake baseball team had a game with their visitors from the Rama Road Reserve near Orillia, and beat them by a score of 15-3.

Among the visitors to the Fair yesterday were the old chief, Dan Whetung, the Indian agent, R. J. McCamus of Keene, Miss Emma McCamus, Mr. and Mrs. W. A. Greenslade, Mr. and Mrs. E. Maybee, Messrs. N Douros, M. Pappas, P .Gettas, J. Mervin, J. Long, G. McClelland, E. and R. Jones, J. Stuart of Peterboro, and Miss Loft of Belleville.

MAGIC BAKING POWDER

CANADA'S PERFECT BAKING POWDER

CANADIAN MADE

We recommend the use of Magic Baking Powder because we know that its ingredients are of the highest quality. It is guaranteed to be the best and purest baking powder possible to produce.

POSTER ARTISTS TO MEET.

CINCINNATI, Oct. 5.—(Associated Press)—Many of the greatest artists and art teachers in the world are expected here next week to attend the 33rd annual convention of the Poster Advertising Association. Approximately 1,000 delegates will be present.

The general public has been invited to attend all sessions in order that it may learn of what the poster people are trying to accomplish in their crusade for clean outdoor advertising. The organization, according to the officers, does not go in for the erection of bill boards but considers them an "abuse" of outdoor advertising.

"Every Sack is the Same"

Quaker Flour is rigidly tested once every hour during the milling process. A sample of each day's milling is baked in our bakeshop before the flour can leave the mill. That is why in using Quaker Flour, you are *always* sure of getting the finest loaves of bread—the flakiest pastry—the lightest cakes—EVERY TIME.

Every sack of Quaker Flour is sold under our unqualified guarantee of absolute satisfaction or your dealer will give you your money back without question. The next time you buy flour, get Quaker. A single trial will convince you that it is the flour you will like to use.

Our expert baker has collected a number of original recipes for home-made bread which we will gladly send you, free on request.

Quaker Flour

Always the Same-Always the Best

A product of The Quaker Mills, Peterborough and Saskatoon 221

DISTRIBUTORS:

PETERBOROUGH—Roland Denne and All the Best Dealers.

DOURO—P. G. Towns
ENNISMORE—R. J. Killen
ENNISMORE—P. G. Sullivan
KEENE—W. H. Fletcher
KEENE—C. S. Taylor
LAKEFIELD—W. J. Charlton
MILLBROOK—Attwood & Sheppard
MILLBROOK—Burnham. Bros.

It's the favorite of Lord Renfrew

"Runnin' Wild"! That captivating fox-trot! And so all evening long on the Empress of France, out on the high seas, the orchestra played "Runnin' Wild" for His Lordship to dance to!

"RUNNIN' WILD" *is Lord Renfrew's Dance favorite!* And no wonder! Hear The Great White Way Orchestra play it on "His Master's Voice"-Victor Record No. 19063—and then you'll say he has rare judgment.

To cap the climax—on the reverse side there's "Little Rover." Once you hear the International Novelty Orchestra play this fox-trot you're sure to say "I hope His Lordship has this record.

"Runnin' Wild" is equally as good in song. Hear Miss Patricola (accompanied by The Virginians) sing it. On the reverse side Aileen Stanley and Billy Murray sing "You've Got to See Mamma Ev'ry Night". Tell "His Master's Voice" dealer you want "His Master's Voice"-Victor Record 19027.

TORONTO DAILY STAR. THURSDAY, SEPTEMBER 13.

Miss Margaret Parker the pretty sub-debutante, who was one of the two Toronto girls to dance with Lord Renfrew on the Empress of France, arrived in Toronto to-day after a summer abroad

The prince danced every evening except one. He spent most of the day walking about the deck, playing tennis and exercising in the gymnasium. His favorite dance was Running Wild. Miss Parker said, and the orchestra played it for him all the time.

It's said wherever the prince was dancing it played twice as long. Indeed as it lay within the power of an orchestra, it was determined to give the five young women with whom he danced on the passage over something to remember the rest of their lives.

And then have "His Master's Voice" dealer play these great big hits for you too..

Hey! You Want Any Codfish?—*Fox Trot* Melody Kings Dance Orchestra
March of the Mannikins Café de Paris Dance Orchestra
"His Master's Voice" Record No. 216428

Annabelle—*Fox Trot* Brooke Johns and His Orchestra
Blue Hoosier Blues—*Fox Trot* The Great White Way Orchestra
"His Master's Voice"-Victor Record No. 19108

Cut Yourself a Piece of Cake—*Fox Trot* Melody Kings Dance Orchestra
Jennie—*Fox Trot* Melody Kings Dance Orchestra
"His Master's Voice" Record No. 216420

I'm Drifting Back to Dreamland—*Waltz* The Benson Orchestra of Chicago
Just For To-night—*Waltz* The Benson Orchestra of Chicago
"His Master's Voice"-Victor Record No. 19101

All 10-inch double-sided 75c.

at any "His Master's Voice" *dealers*

Red Seal Records are now double-sided. Two selections for practically the price of one. Ask for free new catalogue.

"His Master's Voice" Victor

GRAFTON & CO., Ltd.

CANADA'S LEADING CLOTHING MANUFACTURERS

SURPLUS STOCK SALE

Big Values Here, Men! A Clean-cut, Money-saving sale of the Finest Clothing Produced in Canada. Not a Clearing of Old Lines, But Every Garment Offered of This Season's Production, Correct Style and Beautifully Finished

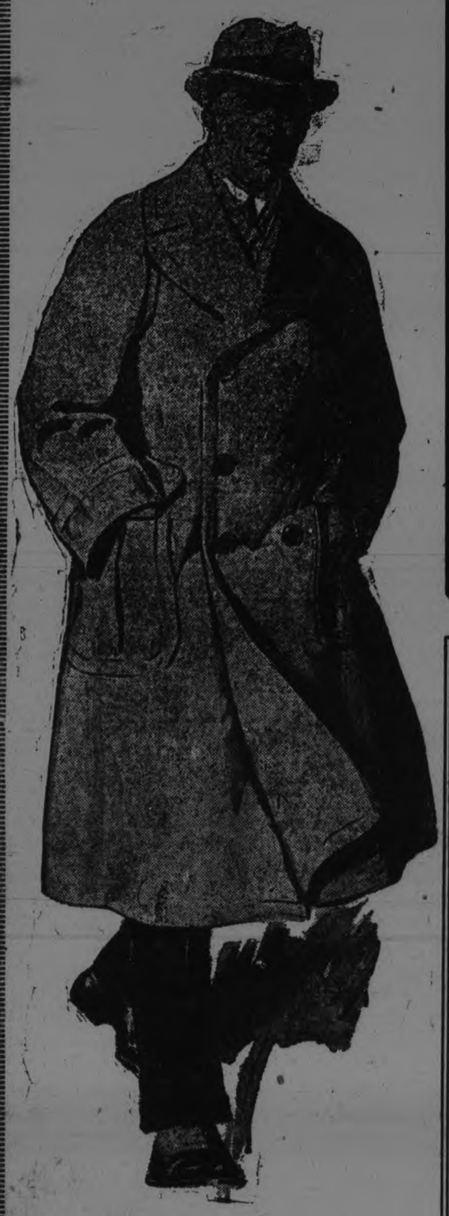

Buying Now Means a Substantial Saving On Your New

O'COAT

It is not too soon—they are going quickly. Beautiful new garments in rich-looking cloths, warm and durable. Belters, half-belts or box styles. Some with rug backs, half silk lined, others wool lined throughout. Al the best shades. On Sale at

14.98 19.75 25.00 28.50

These Overcoats Cannot be Equalled at Less Than $22.50 to $38.50

In Our Boys' Department

Boys' New SUITS

A splendid choice of patterns in Boys' Suits in New Fall Tweeds, Irish Serges or smooth finished Worsteds. Made with one or two pairs Bloomers

$6.98-$8.98-$9.98 $12.50

Buy Boys' O'COATS Now

Hundreds of splendid Boys' Overcoats, bearing our Surplus Stock Sale Tags, are amazing values at the prices marked. All the newest styles, spiendid materials and smartly finished. All sizes.

$4.98-$8.50-$9.50 $11.00

For Values Up to $18.00

Outstanding Values in Men's and Young Men's Fall

SUITS

Suits with plenty of snap and go to them that appeal to young men; more conservative styles for those who prefer them. Fine navy serges, pencil stripes, smooth finish worsteds, tweed mixtures. All sizes at

12.98 16.75 22.50 28.50

The Real Values of These Suits Are $18.00 to $40.00

Men's Gabadine

O'COATS

For cool evenings or rainy days, nothing equals these two-purpose Coats. In desirable fawn shades, either lined throughout or half-lined. Made with and without belt. On Sale at

14.98-19.75-22.50

Men's Separate

Trousers

Well cut and correctly made. The Trousers specially priced for this Sale are much under regular value. All sizes at

$1.98-$2.98-$3.98

For values up to $6.50.

Grafton's Special Values in Men's Furnishings

MEN'S FLEECE-LINED

Undershirts and Drawers

All Sizes

75c and 85c

Worth up to $1.25

Merino Underwear

Fall and Winter Weight

68c and 98c

Wool Underwear

In Scotch knit or elastic rib. Undershirts and Drawers. Exceptional values at

$1.00 $1.35 $1.50

Men's Pyjamas

Full size, well made Pyjamas for fall,

$2.00 and $2.46

Worth up to $3.50

Wool Sweaters

Coat or V neck styles, in plain or combination colors. At Sale prices,

$2.50 $3.50 $4.50

Boys' Underwear

In Scotch knit, natural wool and Merinos, or fleece-lined.

68c 78c 98c

Men's Work Shirts

Most unusual value in chambrays, khaki drills, black and white stripes, etc., at

69c 98c $1.28

Boys' Long Stockings

Ribbed wool in black and heather.

48c 65c 98c

Values up to $1.50 pair

Boys' Caps

New Tweed Caps in new shapes.

50c 68c 98c

Boys' Sweaters

A splendid lot of Wool Sweaters in all the best colors and all sizes. Special at

$1.00 $1.50 $1.75 $2.00

Owning and Operating Stores at London, Hamilton, Woodstock, Brantford, Dundas, Peterborough and Owen Sound.

Warehouse and Head Office: Dundas and Hamilton.

GRAFTON & CO. LIMITED

Maker To Wearer

Peterborough's Big Double Store

Hand Cut and Tailor Made Clothing

CATTLE, GRAIN AND PRODUCE

Peterboro--Toronto--Montreal--Winnipeg

PETERBOROUGH MARKETS.

Fruits.

Bananas, 30-60c doz., 10c lb.; oranges, 25-80c doz.; grapefruit, 10-15c each; lemons, 30-40c doz.; dates, 10c pound; apples, 25-75c peck; plums, blue damson, 70c-$1.40 bkt.; yellow egg plums, 65c; greengages, 65-85c basket; canteloupe, 15-30c each; California grapes, 25c pound; domestic grapes, 50-65c basket; peaches California, 40-50c dozen; Crawfords, 75c-$1.15 basket; pears, 11-qt. basket, Bartlett, $1.40; Duchess, $1.25-$1.50; Anjou, $1.25; California pears, 40-60c dozen; Italian prunes, 20c quart; crabapples, 90c basket.

Vegetables.

New beets and carrots, 5c bunch; small cook. onions, 4lb. 25c, 53c pk.; Spanish onions, 3lb. for 25c; green and red peppers, 3 for 10c; cucumbers, $1.00-$1.50 basket; tomatoes, 11-quart basket, 50-60c; green, 11-quart basket, 40c; endive, 10-15c; beans, 10c quart; watermelons, 50-60c; radishes, 5c bunch; Swiss chard 10c bunch; leaf lettuce, 5c; cabbage, 10-20c; potatoes, 39-45c peck, bag $2.25; celery 10-15c; vegetable marrow, 15-20c; pumpkins, 10-20c; corn, Bantam, 25-30c dozen; cauliflower, 25-50c; sweet potatoes, 21lb. 25c.

Nuts—Walnuts, 50c pound; Brazil nuts, 30c pound.

Dairy Products.

Butter, creamery, 38-45c lb.; dairy 35c lb.; oleomargarine, 25c lb.; eggs, 35c dozen; lard, 20-24c; shortening, 22c lb.; cheese, new, 30c lb., old, 40c.

Honey—Comb, dark and light, 20-25c, extracted, Bee-Kist, 5lb. 80c, 10 lb., $1.60; pure clover, 5lb. 73-75c; mixed, 5lb. 50-59c; 10lb. 99c-$1.15; buckwheat, 10lb. 99c.

Fish.

Salmon, pink 20c lb., red 18-25c; salmon trout, 23c lb.; white fish, 18c; halibut, 30c lb.; haddies, 18-20c, boneless 25c fillets, 28c; kippered herring, 20c; salt herring, 60c doz.; sea herring, 10c lb., fresh 3 lbs. 25c

Meats.

Beef, 10c-30c lb.; pork, 18-35c; bacon, 32-50c; sausage, 18-20c; veal, 12-27c; spring lamb, 15-45c lb.; mutton, 12-30c lb.

Hogs—Thick, smooth, cut, $9.00; select graded, $10.00; dressed, head on, $15.50; head off, $16.50.

Grain (Wholesale) and Flour. (Retail).

Wheat, fall, Marquis, 85c-$1 bus.; oats, 45c-55c; rye, 65c-75c; barley, 60c-65c; alsike, $4.00-$5.25; peas, $1.25 bushel.

Flour, $3.75-$4 half bbl; pastry flour, 85c-90c 24lb. bag.

Hay, Bran, Etc. (Wholesale).

New hay, loose, $12-$14; baled $16-$18; straw, $8-$12; bran, $28 ton; shorts, $33 ton.

Hides and Wool (Wholesale).

Cow hides, heavy, 7c lb., light, 8c lb; horse hides, $2.50-$3 each; calf skins, 10c; sheep and lamb skins, 50-75c each; shearlings, 20-25c each.

Wool, 18-25c lb.

TORONTO CATTLE.

TORONTO, October 5. — The usual Thursday's run was in yesterday morning at the Union Stock Yards, consisting of 171 cattle, 22 calves, 286 hogs, and 214 sheep and lambs. On Wednesday 1,339 cattle were sold, and this left 1,680 on sale yesterday.

Quite a number of good Westerners came in late on Wednesday, and for a load of well set up butchers' heifers 5 1-2 cents was paid. Fred Bailey bought one baby beef out of the bunch at 8 1-2 cents a pound.

Shields & Atwell had two loads from the stocker show at Winnipeg. One load of Herefords, which took second prize, was sold to W. G. Hutchison of Princeton. These averaged a little over 900 pounds each, and brought close to 6 1-2 cents a pound.

Outside of the Western cattle there was not much business doing, and commission men have concluded that this week will witness another good-sized carry-over. In addition to the heavy steers the exporters have taken a few lighter bulls this week to fill space at around 3 1-2 cents a pound. Two hundred steers were bought for export at an average cost of $7.00 a cwt.; this is 50 cents a cwt. lower than last week.

Few good butchers made over 6 cents a pound yesterday, and the bulk traded in did not realise as high as 5 1-2 cents. Some common butchers are selling below 4 cents a pound. Bulls are holding steadier than other cattle, but cows are down in proportion to other butchers.

There were no choice calves in yesterday, and the best of the mediums brought from 9 1-4 cents to 10 cents a pound. Quotations close the week unchanged, but there is an easier tone to the market.

Lambs are steady, and bunches yesterday morning sold at 11 1-2 cents for ewes and wethers and 10 cents for bucks. Breeding ewes are selling at 7 1-2 and 7 3-4 cents a pound.

Hogs close the week steady at $8.75 f.o.b., but packers are going to try to lower the quotation 25 cents a cwt. for this week-end loadings.

Current Quotations.

Choice, heavy steers	$7.25 to $7.75
Choice butcher cattle	6.75 7.00
Good butchers	5.75 6.00
Medium butchers	4.75 5.25
Common butchers	3.50 4.25
Good to choice Ontario feeders	5.50 6.00
Stockers, good	4.50 5.25
Stockers, common	3.50 4.00
Choice cows	5.00 5.50
Good cows	4.25 4.50
Medium cows	3.50 3.75
Common cows	2.75 3.25
Canners and cutters	1.25 2.00
Choice bulls	4.75 5.00
Good, fair bulls	3.50 4.00
Bologna bulls	2.50 3.00
Baby beeves	8.00 10.00
Spring lambs, choice	11.50 11.75
Spring lambs, bucks	10.00 10.25
Spring lambs, common	9.00 .....
Yearling lambs, choice	7.00 8.00
Good, choice sheep	7.00 .....
Heavy sheep and bucks	4.00 .....
Choice calves	11.00 12.00
Medium, good calves	9.00 10.00
Common calves	6.00 8.00
Grasser calves	3.50 4.00
Hogs, fed and watered	9.35 .....
Hogs, f.o.b.	8.75 .....
xChoice milchers and springers	80.00 110.00
xMedium milchers and springers	50.00 65.00
xCommon	40.00 50.00

x—Each.

MONTREAL PRODUCE.

MONTREAL, October 5 (Canadian Press). — A fairly active trade was done in the domestic market for barley here yesterday. A feature of the export trade was the increased demand that developed from British importers for Canadian Western barley and a more active business was done. The trade in oats on spot was better. There was no further change in the condition of the market for winter wheat flour yesterday, prices being steady. A fair amount of trading as done in millfeed. The demand for baled hay showed no improvement, and the market was quiet. There was no change in the local egg situation yesterday, the tone of the market being steady. A steady feeling prevailed in the market for potatoes under a fair demand. The volume of business in the butter market was small. The feature of the cheese trade was the improved demand from foreign buyers for supplies.

WINNIPEG LIVE STOCK.

WINNIPEG, October 5 (Canadian Press). — Receipts, 940 cattle and calves, 450 hogs, and 100 sheep and lambs.

There was a fair demand on the cattle market yesterday morning, and prices held steady at Wednesday's close. Offerings totalled 1,800 head, including the carry-over from yesterday.

The sheep and lamb market was steady, good lambs being priced around $9.00 and handyweight sheep from $5.00 to $5.50.

The hog market was unsettled and weaker packers bidding $9.00 for thick smooths, a decline of 25 cents.

EGG MARKET.

OTTAWA, October 5 (Canadian Press). — Shipments of storage firsts have been made recently from Eastern Ontario points to Montreal for shipment to Hull, England, and Glasgow, Scotland, and also a car of storage extras for Liverpool.

Another car of storage firsts is rolling Montreal for shipment to Glasgow from Vancouver. This car has been sold at 33 f.o.b. Vancouver.

Toronto specials 50, extras fresh 47, storage 45, other grades are unchanged.

Montreal steady, specials 47 to 48, extras 40 to 41, firsts 35 to 36, seconds 31 to 32.

Western markets unchanged.

Chicago spot fresh unchanged, refrigerators all deliveries quarter cent lower.

CHICAGO LIVE STOCK.

CHICAGO, October 5 (Canadian Press). — Cattle, receipts 11,000; active on better grades fed steers, yearlings, and fat she stock; top matured steers, $12.75; best yearlings, $12.00; mixed yearlings, $11.40; stockers and feeders fairly active, bulk, 5$.50 to $7.00; vealers steady to 25 cents lower; bulk to packers, $11.00 to $11.50.

Hogs, receipts 29,000; steady to 10c higher; bulk good and choice 210 to 300 pound average, $8.30 to $8.45; extreme top, $8.50; desirable 80 to 100 pound averaged $8.30 to $8.50; desirable 180 to 200 pound average, $8.10 to $8.25; packing sows, $7.00 to $7.30; killing pigs, 25c higher; bulk better strong weights, $6.75 to $7.35; estimated holdover, 11,000.

Sheep, receipts 23,000; fairly active; killing classes steady to 25c higher; feeders steady; natives mostly $12.50 to $12.75; few $13.00; culls, $9.00 to $9.50; heavy natives, $4.00.

CHICAGO GRAIN.

CHICAGO, October 5 (Canadian Press). — Wheat underwent a material decline in price yesterday owing largely to gossip that a reaction was due after the sharp advance of late. Closing quotations were weak, 5-8c to 1 3-8c net lower, with December $1.07 3-4 to $1.07 7-8 and May $1.11 1-2 to $1.11 5-8.

Corn finished at a range varying from one cent lower to a like advance, oats 3-8c to 1-2c to 5-8c down, and provisions showing 10c to 25c drop.

PRESIDENT DALY HAD WARRANT READ IN BED

Gave Friendly Greeting to Provincial Inspector Greer—Doctor Certifies As to Illness.

BONDSMEN ARRIVE

Island Grove, Lake Simcoe, Oct. 5—The Elms cottage, summer residence of H J. Daly, fronts on one of the most charming stretches of Lake Simcoe, immediately opposite Snake Island. Here, in an upper room, with an attendant, lies the president of the Home Bank of Canada who was placed under indictment by provincial and city police officers Wednesday.

The household knew of the despatch of the officers, and word was sent to Dr. E. D. Graham of Keswick, who has attended the Daly family at Lake Simcoe for several years, to come up. Dr. Graham was on hand when Detective-Sergt. Mulholland, of the Toronto police, arrived first and when Inspector Greer of the provincial police walked in later. He had examined Mr. Daly and told the officers plainly that they might see him but that he was to ill to be moved.

Sergt. Mulholland remained only a moment in the sick room but Inspector Greer, who was known to Mr. Daly remained longer.

"Good day, Mr. Greer," said Mr. Daly as the Inspector walked in, holding out his hand.

"Good afternoon, Mr. Daly," replied the inspector. "I suppose you know what I have come for? I have a warrant for your arrest. Would you like to read it?"

"No, you had better read it," answered the sick man.

The warrant was read, a few more words exchanged, and Mr. Greer went downstairs with Mrs. Daly. They discussed the question of bail, and a telephone message was sent to Toronto to have friends who would act as bondsmen notified.

Neighbors Offer Bail

In the meantime news of what had taken place spread around the neighborhood. Most of the cottagers have gone back to their city homes, but a few, who love the out-of-doors, have stayed. These, and some permanent residents, quickly gathered at the little store, and several of Mr. Daly's neighbors offered to go bail at once. It was decided, however, to wait until the arrival of friends from Toronto.

Owing to Mr. Daly's condition and the doctor's advice that he could not be moved. Deputy Reeve Willoughby of E. Gwillimbury, who is also a Justice of the Peace, waited around to go into the sick room and complete the necessary formalities. So also, Inspector Greer arranged to stay overnight. Sergt. Mulholland and County Constable George Thompson, who executed the warrant sworn out before Magistrate Jones in Toronto, left shortly after six o'clock.

Six on Bond.

However, the inspector's vigil was cut short with the arrival at midnight of Magistrate Jones of Toronto, accompanied by Thomas N. Phelan, K. C., Daly's Counsel. By 12.30 formalities had been concluded There are six bondsmen for $17,000 each. They are: Frank McLaughlin, 83 Glen Grove avenue; Frank O'Connor, 60 Castle Frank road; T. N. Phelan, K.C., and William Cluff, 171 Springhurst avenue, all of Toronto; Chas. T. Willoughby, farmer, reeve of North Gwillimbury; and Ernest Sprague, the deputy reeve.

Mrs. Daly served refreshments, and inspector Greer and the magistrate returned to Toronto.

This morning it was stated that Mr. Daly spent a very restless night and was in need of stimulant.

Daly is Popular.

Herbrt Daly has been, and still is, well liked and respected in the neighborhood, and there might have been no difficulty in getting local bondsmen. One of these who did offer himself was County Constable Sheppard. But as the bondsmen will be required in Toronto from time to time, counsel thought it advisable to have a majority of city men. Mr. Daly is said to have expressed his deep appreciation of his neighbors' regard. The events of the day though had such a reaction on him that his physician remained at the house during the night. Mr. Daly's illness is of long standing. He is said to have gastric ulcers and for the past ten days or so has scarcely been able to retain any food

Where Every Prospect Pleases.

The Elms cottage is a spacious summer home standing within a two and a half acre lot, facing Lake Simcoe, and opposite Snake Island. It lies about midway between Easthourne and Jackson's Point. The house is surrounded by stately elms, from which it gets its name. A clear open view of the island, something less than a mile away, the open lake beyond, the landscape all around tinted with the rich colors of the autumn foliage, make the location one of special attractiveness.

President Daly.

Inside a spacious living room greets the visitor. On the west side is a mantel and fire place, built out of boulder stone. A fire of birch logs was burning. A Chesterfield, a few rugs, half a dozen chairs, four or five hunting trophies, adorned the walls. Back of this is the dining room, where now and then one saw a Japanese servant flitting quietly to and fro. And then in romped a child with his toys and a big Airedale terrier, to begin to make friends with the new faces.

Why the Haste? Wife Asks.

In the midst of this stood Mrs. Daly. To her it was indeed a trial, and as she talked to Inspector Greer, or the newspaper men, she bore up bravely and well.

Only once did a word savoring of complaint or criticism escape her lips.

"Why was it necessary to hurry so much after the report was out?" she asked of Mr. Greer.

The remainder of the conversation corcerned the arrival of the bondsmen and of Dr. Lockwood of Toronto, who was xpected later in the evening.

As evening aproached Mrs. Daly became hostess.

"You will have a bite of supper?" she said to the officers and newspaper men. "We have not a lot to offer, but the but the boy will look after you. I will ask you to excuse me because I must go upstairs with Mr. Daly."

So half a dozen uninvited visitors, as it were, sat down. Once or twice Mrs. Daly came in to see if they were well catered to.

Thus the evening wore on, and when Inspector Greer announced he must remain in the house all night Mrs Daly again set out to make him comfortable.

In Bad Condition

That Herbert Daly, aged 41, president of the Home Bank, under arrest, "is in a precarious condition; do not think it is possible for him to recover," was stated yesterday by Magistrate Jones. He saw Mr. Daly at his home the night before.

"His hair is quite white and he looks like a man of sixty years of age instead of forty-one," declared County Constable George Thompson of Richmond Hill, who returned to the city after accompanying Detective-Sergt. Mulholland, who made the arrest of Daly at his summer residence Island Grove.

"His picture in the press shows Mr. Daly as a young man, as his age would indicate but he doesn't look like his published photograph, at all.

Lost Much Weight

"Mr. Daly is confined to his bed, and from what I saw of him he is a real sick man. He is seized at intervals with spams of violent coughing, and this coughing terminates in retching.

"Mr. Daly has aged rapidly, lost a lot of weight, failed terribly, and I doubt if he weighs over a hundred pounds now."

Reeve Willoughby and Deputy Reeve Sprague of East Gwillimbury township, bondsmen and neighbors of Mr. Daly, who came to Toronto from Lake Simcoe, confirmed the statement that Mr. Daly is in exceedingly bad health.

"Wasted Terribly"

"He has wasted terribly," said Mr. Willoughby. "No man can maintain his weight and not take food. I have taken to him fresh bass and delicacies from the farm but he is unable to retain them. Mr. Daly has been a neighbor of mine for six years. Our places adjoin. His children come over on to my farm perhaps twenty time a day. The entire community feel keenly for him."

"He is indeed a sick man," added Mr. Sprague. "I have never seen a man waste so quickly."

TRINITY CHOIR AT LAKEFIELD

Paid Surprise Visit to Mr. and Mrs. A. B. Burrows, Former Members.

LAKEFIELD, Oct. 5.—Forty-four members of Trinity church choir, Peterboro drove to the village on Wednesday evening and after a supper at the Lakefield House went to pay a surprise visit to Mr. and Mrs. A. B. Burrows (former members of the choir). After a couple of hours social intercourse the party returned to Peterboro after a delightful outing.

Women's Auxiliary.

The W. A. of St. Johns' church held the first meeting of the season in the Sunday school room on Tuesday afternoon. As this was a sort of "get-together" meeting, it was purely social and the members sat down to a well spread table of good things to which all did full justice. A goodly number of members were present.

Rev. A. W. Mackenzie was the special preacher at the Harvest Festival services in St. George's, South Peterboro on Friday night of last week.

Rev. Walter Cox of Toronto will be the preacher at both the morning and evening services in St. John's church on Sunday next (Oct. 7th).

Lakefield Personals.

Mrs. Osborne and Miss Angela, who have spent the past three months in New York and New Hampshire, have returned to the village. They are accompanied by Mr. and Mrs. George Morson of Havana, Cuba, who will be their guests for a few days.

Mr. and Mrs. John Blewett have returned to the village from Burleigh Falls where they spent the summer.

Miss Grotefend who has been visiting her grandparents, Mr. and Mrs. W. MacDonald for the past few months, returned this week to her home in Wellsdale, Alta.

Mr. and Mrs. Frank Pakenham of Peterboro were week-end visitors at Stoney Lake.

Miss Mowry was in Peterboro on Tuesday.

Miss Mary Ogilvie returned to Toronto on Tuesday after a weeks' visit to her father and sister in the village.

Mrs. (Rev.) Schenck has returned to her home in Indianapolis after a visit with her father, W. MacDonald.

CANDIDATE CHOSEN.

KNOWLTON, Que., Oct. 5.—(Canadian Press.)— Mr. Joseph N. Davignon, of Knowlton, was elected the Conservative candidate at the convention held here yesterday afternoon to oppose C. J. Oliver (Liberal) in the Brome county provincial by-election.

WORLD EVENTS BRIEFLY TOLD

Poincare Says Germany's Surrender only amounts To Words Yet—The Prohibition Question.

BY CHARLES P. STEWART

WASHINGTON, Oct. 5.—The German government, having surrendered unconditionally to France in the Ruhr, acted energetically to prevent a rising by those who wanted to "fight it out."

Minister of Defense Gessler became, virtually, dictator.

Bavaria, a German state where anti-government feeling is very strong, proclaimed a separate statewide dictatorship under Dr. von Kahr. The government didn't like this independent action very well, but Von Kahr seems to be cooperating with Gessler. Anyway Adolf Hitler, leader of the Monarchists, who, it was feared, would revolt, told his followers to wait a better time.

This appears to end the danger of civil war for the present, though the situation remains tense.

France is Waiting.

Premier Poincare of France says Germany's surrender is all right as far as it goes, but as yet it amounts only to "words." France, he explains, wants the Germans to act, too; when they do the French will be ready to talk business.

Wets and Dry.

The commissioners of the District of Columbia told National Prohibition Commissioner Haynes that they'll cease trying to help him enforce the Volstead law in Washington unless he immediately ends bribetaking and looting by dry agents.

That prohibition has failed was declared at the American Bankers' Association convention at Atlantic City.

General Counsel Brookmeyer of the Retail Druggists' National Association appealed to the organization, in convention in Boston, to co-operate toward ending "insane administration of the dry law."

In San Francisco President Gompers of the American Federation of Labor, as the federation's spokesman, again demanded light wine and beer.

Acquittal for Ward.

Walter S. Ward, a New York millionaire's son, having killed Clarence M. Peters, a penniless sailor, was tried on a murder charge. Ward had no witnesses, but his lawyer told the jury he killed Peters in self-defense, that Peters was trying to blackmail him and that it would disgrace his family if he gave any details. The jury took Ward's word for it an acquitted him.

LIGHTNING TORE PAPER OFF WALL

Burnt Telephone in House at East Emily.

EAST EMILY, Oct. 5.—The other morning during the electric storm which passed over the district, T. Westlake's house was struck, telephone being burnt out and the paper was torn off the wall in one of the rooms and several trees and telephone poles in the neighbourhood wer ealso struck.

Mr. and Mrs. Wm. Kerr of Lindsay spent the week-end with friends in East Emily.

Mr. and W. Jackson were visitors to Peterboro last Saturday.

Mr. H. Jones of Peterboro made a business trip through this district last week.

Mr. and Mrs. E. Storey attended the Colborne Fair last Wednesday.

Filling silos is quite the order of the day in this neighborhood.

Mr. O. Hayes of Toronto is erecting a new boat house at his new cottage at Wilbert Fee's landing on Pigeon river.

Miss Sadie Devitt has returned home to Dunsford, after visiting at the home of her cousin, Miss Mildred Clarke.

Miss Helen Story was shopping in Peterboro on Saturday.

Mr. and Mrs. W. C. Switzer of Peterboro visited friends in East Emily during the past week.

Mr. Lawrence Clarke and sister Miss Mildred were visitors to Dunsford last Sunday.

Mr. and Mrs. Lorne Wilson and baby spent Sunday visiting at the home of the former's sister, Mrs. S. J. Sluggitt in Peterboro.

Miss S. Clarke of Omemee spent a couple of days this week visiting at the home of Mr. and Mrs. W. Moncrief.

Mr. L. Wilson visited at the home of Mr. and Mrs. J. Bell of Lindsay on Monday last.

Mrs. E. Finnie with her little grandson, Master George Hall, of Peterboro spent the week-end visiting at the home of Mr. and Mrs. Walter Moncrief.

CLEAN BILL OF HEALTH FOR HOLSTEIN STOCK

CAMPBELLFORD, Ont. 5.—The herd of thoroughbred Holsteins consisting of 25 head belonging to Deputy Reeve Peter Nelson of Seymour recently underwent a successful tuberculin test conducted by Dr. Reid, Government Veterinary of Belleville. This is the third consecutive year Mr. Nelson has received a clean bill of health for his stock. The Holstein herd of 15 belonging to Geo Anderson, a neighbor of Mr. Nelson, also were tested, and passed without a black mark at the same time.

It Pays to Advertise.

HEATON FLAYS SYSTEM OF PROTECTION WAWA

"Inadequate. Ineffective, Incomplete," Some of the Terms Used by Marshal, Referring to Fire-Fighting Equipment in Official Report Made Public To-day.

PANIC WAS RESPONSIBLE FOR LOSS OF LIFE

TORONTO, October 5. — The report on the fire at the Wawa Hotel by the Fire Marshal of Ontario was made public yesterday morning. The entire fire-fighting organisation and equipment is seathingly condemned and he find that the loss of life might have been avoided if panic had not unfortunately dethroned calmness and good judgment.

Having reviewed the evidence he comes to the following conclusions:

The loss of life might have been avoided if panic had not unfortunately dethroned calmness and good judgment.

Although the property burned very rapidly, all might have been saved but for the almost inevitable panic that arises in the case of such a fire.

The construction of the hotel contributed to the rapid spread of the fire and the baggage-room offered an added communicating channel by way of the open hoist.

It was too large in area, particularly in view of its flimsy construction, and the fire wall dividing the north wing into two sections was not sufficiently parapeted on either roof or sides.

Inadequate, Ineffective.

The so-called fire escapes were inadequate and ineffective.

The system of red lights indicating stairways and fire escapes was incomplete.

There was no direction in rooms and corridors, or displayed in the lounges, of how to find the fire escapes, or of how to use the ropes as a means of exit, and further that not all of the rooms on the first floor and none of the tower rooms had ropes.

The only ladder available was one taken from the boiler house that proved too short to permit its effective use from the hotel verandahs or balconies. It is in evidence that this solitary ladder was used to advantage at the south-east balcony attached to the dining-room, but only by the helpers raising and steadying it.

There was no means of announcing fire simultaneously and promptly to all parts of the hotel should one be detected.

No Organisation.

There was an entire absence of a fire fighting organisation or of any pre-arranged responsibility for calling the occupants in the absence of a simultaneous and automatic fire alarm.

The interior standpipe protection was practically out of commission by reason of the water supply being shut off at the main valve in the kitchen.

Three of the outside hydrants were practically useles because the hose was in a remote part of the property instead of being in a hose house immediately adjoining the hydrants; utility should be the consideration in such an important feature, even although the hose houses might be considered a scenic defect.

Testimony Conflicting.

With reference to the inside fire protection, the report says:

"Much conflicting testimony was given at the investigation as to how the hose operated. The manager, for example, stated that after he heard the cry of fire he ran along to the standpipe in the south corridor nearest the ladies' parlour on the first floor, took it down, turned on the valve, and for ten minutes directed a continuous stream from there to the seat of the fire. No witness was heard who had seen this hose at work as described by him. On the other hand several credible witnesses testified that from several distinct sections the hose had been taken down, the valves opened, and the water only oozed through. As a matter of fact, since the investigation revealed this marked difference on a statement of fact, we have had the controlling valves located and removed to our office, and it is very clear that at the time of the fire the valve was closed and the only water that was in the system was that that remained in the standpipes after the valve had been closed; the statements of witnesses that water only 'oozed' through is therefore fully corroborated.

Whose Orders?

"Notwithstanding a very earnest effort to ascertain under what circumstances or by whose orders the valve was closed, we have not been able to secure any evidence to help us in reaching a satisfactory explanation."

The report states that it is impossible to hazard even a guess at the cause of the fire, and adds: "We are therefore compelled to class this fire as of unknown origin."

"The evidence is quite clear that the fire started in the baggage room near or under the hand power rope hoist. Whether the platform of the hoist was up or down we have not ascertained, but it has been given in evidence that the necessarily shallow pit was usually full of rubbish and litter, and afforded an accessible place for a fire to start and from which to gain momentum."

WANT PETERBORO TO ASSIST THEM

Victoria and Haliburton Chambers of Commerce Join Forces.

LINDSAY, Oct. 5.— (Special to the Examiner).—At a meeting of the Associated Boards of Trade at Victoria and Haliburton on Wednesday regret was expressed by some of those present that Peterboro Chamber of Commerce was not represented.

This associated body has been organized for the purpose of booming Haliburton as a tourist's paradise. It is out after improved highways better railway service reforestation, etc., Lindsay is interested in the activities of the organization, as it realized that improved train service and good roads means more grist to its mill.

In discussing a highway from Minden to Kinmount, the Reeve of Woodville thought it was a mistake to build roads for the benefit of Peterboro to take tourists to that county.

Mr. George Potts of Bobcaygeon said that good roads to Haliburton would not help Peterboro or take tourists in that direction. Haliburton needed good roads, and Peterboro would help to get government assistance. Peterboro, he said, was vitally interested in opening up the north country, not from a selfish standpoint, but as an idea to get more tourists into the country.

QUEBEC CREAMERY PRICES.

MONTREAL, Oct. 5.—(Canadian Press)—At the Quebec Agricultural Co-operative Society auction sale, held at the board of trade today the offerings were 550 packages creamery butter, of which 150 packages No. 1 creamery sold at 36 cents per pound and 367-8 cents per lb. was asked for 175 packages special Pasteurized creamery, and 365-8 cents per lb. for 150 packages No. 1 Pasteurized creamery.

BROCKVILLE CHEESE REMAINS UNSOLD

BROCKVILLE, Oct. 5.—(Canadian Press)—The offerings on the board amounted to 1,000 boxes of white and 1,680 boxes of colored cheese, for which the best bid was 21 cents per pound and refused.

STERLING RATES.

MONTREAL, October 5 (Canadian Press). — Sterling exchange rates were quoted here yesterday as follow:

Demand—4.62 1-2.
Cables—4.62 3-4.

A TURKISH REPUBLIC.

CONSTANTINOPLE, Oct. 5. — The new Turkish constitution will provide that Turkey be proclaimed a republic with a president elected for a period of four or five years, it was learned here.

CAMPBELLFORD SOCIAL AND PERSONAL EVENTS

Mrs. Levi Wicher Recipient of Wedding Gift.

CAMPBELLFORD, Oct. 5.— A number of friends called last evening at the home of Mr. and Mrs. Levi Wicher on Victoria street and presented Mrs. Wicher with a handsome rocking chair as a token of welcome to Campbellford. The recipient of this gift recently came from England and was married to Mr. Wicher upon her arrival. The latter made a suitable reply on behalf of his bride.

Personals

Mrs. Eric Roberts of Victoria St. returned from a month's visit with friends in Goderich.

Mrs. Mary Wilson is spending a couple of weeks with friends at Norham.

MMrs. J. N. Plumpton visited her daughter Mrs. Haig on the English Line this week.

Mrs. Mabel Owens and daughter Helen are at the home of her mother Mrs. Ross at Myersburg.

Mrs. J. A. Frederick returned last night from a visit to her son, Dr. E. V. Frederick at Toronto.

Mr. and Mrs. T. McCook, Mrs. D. A. Mitchell and Mrs. T. Free spent Tuesday in Belleville.

Mrs. George Miller of Toronto, is visiting Mr. and Mrs. Alex. Hall.

PREFERENTIAL EMPIRE TRADE

Recommendation Is Forwarded From Montreal to Premier King, Urging Action.

MONTREAL, Oct. 5.—A cablegram was yesterday sent to Rt. Hon William Lyon McKenzie King, Premier of Canada, now attending the Imperial Conference, in London by John W. Ross, president of the Montreal Board of Trade to the following effect:

"The Montreal Board of Trade, which for many years has strongly advocated the adoption by the Imperial government of a scheme of preferential trade between the component parts of the empire, now hops that the Imperial Conference may consider the resolutions favoring such a scheme as adopted by successive triennial meetings of the congress of Chambers of Commerce of the empire. John W. Ross, President, Montreal Board of Trade."

This cablegram was sent by the president of the Montreal Board of Trade to the Canadian premier in order that Rt. Hon. M. King might be given speedy notice of the stand taken by the Montreal Board of Trade with other similar boards on the matter of preferential trade within the empire.

FIELD DAY OF HIGH SCHOOL CAMPBELLFORD

Jack Cowell Won The Senior Championship, Defeating Runner-Up, Loucks, by One Point.

THE PRIZE WINNERS

CAMPBELLFORD, October 5.—Jack Cowell won the senior championship of the Campbellford High School at the annual field day held on the Fair Grounds yesterday afternoon, beating out Arthur Loucks, the runner-up, by one point.

Both these boys are promising athletes who have already established their reputation. Cowell is one of the best players on the Campbellford Junior lacrosse team, and played third base for most of the past season for the Northumberland League team.

Loucks has held the championship trophy in his grade for the past three years, winning it twice as an intermediate. This is his first year as a senior. He took four firsts, one third, and one fourth yesterday for a score of 23. Cowell's record was two firsts, four seconds, and one third, his total number of points being 24. The competition for the trophy, a handsome silver cup, was keen in all the events.

Four other silver cups are awarded every year, and these were won yesterday as follow:

Intermediate boys' championship, Purdy Petty.

Junior boys' championship, Thornton Ibey.

Senior girls' championship, Helen Black.

Junior girls' championship, Helen McDonald.

The cold weather of yesterday no doubt prevented a large number of parents from attending, but there was a good audience notwithstanding, and everything on the programme was pulled off on schedule time. No records were broken, and the almost zero atmosphere prevented anything like extra good showing, especially in the running races, those who took part shivering in their athletic costumes while they waited for the word.

The general verdict of the spectators, however, was that yesterday's was the best field day yet held by the Association, as the system under which it was conducted had been changed by Principal Greig.

The interest taken by the students, for one thing, was more general, as the prizes offered were all valuable and there was no record in each event.

The number of these prizes that could be won by a single contestant was limited. Unlike last year, the best of the athletes had no chance to carry off all the honour.

Principal Greig acted as master of ceremonies, and was assisted by Earl Stephens, mathematical teacher in the High School.

Chairman D. W. Douglas of the Board of Education, and Trustee George O'Sullivan, who has not missed a field day since these functions were started, were two of those who judged the events, the others who officiated in this capacity being R. T. Cowell, Major J. M. Bygott, and Alex. McGregor.

Snow fell at intervals during the afternoon, but this did not diminish the friendly rivalry of the students, and the spectators showed their interest by remaining until the last race was over. The following is a list of the two prize-winners in each event:

Senior boys, 100 yards race—A. Loucks, 1; Jack Cowell, 2.

Intermediate Boys' 100 Yard Race—P. Petty 1, By Reynolds 2.

Jr. Boys' 100 Yard Race—I. Ibey 1, K. Godden 2.

Senior Girls '100 Yard Race— H. Black 1, A. Hooper 2.

Junior Girls' 100 Yard Race—M. Cowell 1, F. Collins 2.

Senior Boys' Broad Jump — A. Wallace 1, J. Cowell 2.

Intermediate Boys' Broad Jump—P. Petty 1, J. Haig 2.

Junior Boys' Broad Jump — I. Ibey 1, G. Welsh 2.

Senior Girls' Peanut Race— E. Bonnycastle 1, C. Sarginson 2.

Junior Girls' Peanut Race— H. McDonald 1, J. Clysdale 2.

Senior Boys, 220 Yards— A. Loucks 1, J. Cowell 2.

Intermediate Boys, 200 Yards—P. Petty 1, B. Reynolds 2.

Junior Boys, 220 Yards—I. Ibey 1, K. Godden 2.—

Senior Girls, 75 Yards—H. Black 1, B. Hinton 2.

Junior Girls, 75 Yards—H. McDonald 1, V. Hooper 2.

Senior Boys' High Jump—J. Cowell 1, J. Twigg 2.

Intermediate Boys' High Jump—J. Haig 1, K. Haig 2.

Junior Boys 'High Jump—I. Ibey 1, K. Godden 2.

Senior Girls' Potato Race — H. Black 1, B. Hinton 2.

Junior Girls' Potato Race— T. Tripp 1, M. Ackerman 2.

Senior Boys, 440 Yards — A. Loucks 1, H. Fairman 2.

Intermediate Boys, 440 Yards—A. Culkeen 1, P. Petty 2.

Junior Boys, 440 Yards—I. Ibey 1, P. Bland 2.

Senior Girls' Nail Race—D. Ackerman 1, H. Black 2.

Junior Girls' Nail Race— Grace Blue 1, T. Tripp 2.

Senior Boys' Bicycle Race — A. Loucks 1, J. Cowell 2.

Intermediate Boys' Bicycle Race—A. Parsons 1, P. Petty 2.

Junior Boys' Bicycle Race—C. Irwin 1, I. Ibey 2.

Senior Girls' Throwing Ball— A. Hooper 1, C. Sarginson 2.

Junior Girls, Throwing Ball— G. Blue 1, R. Blue 2.

Senior Boys' Hop, Step and Jump —J. Cowell 1, A. Wallace 2.

Senior Girls' Coat Race—E. Stillman 1, C. Sarginson 2.

Junior Girls 'Coat Race—H. McDonald 1, M. McGregor 2.

The Prizes.

The prizes, which had been purchased with donations in cash received from the citizens, were on exhibition in the windows of J. M. Ferris and Company, and made an attractive display. For the different events these were as follows:

Senior boys' events—100-yard dash, pencil and Gillette razor; 220-yard dash, gloves and cuff links; 440-yard dash, auto-strop razor and pair socks; broad jump, military brushes, pair socks and knife; high jump, flashlight and tie; bicycle race, thermos bottle and pair of socks; hop, step and jump, two pair socks and one pair socks.

Intermediate boys' prizes — 100-yard dash, cuff links to first and second; 440-yard dash, shirt and thermos bottle; broad jump, shirt and box of chocolates; high jump, pair gloves and tie; bicycle race, Kodak and tie; 220-yard dash, pair running shoes and tie.

Prizes for junior boys — 100-yard dash, collars and tie; 440-yard dash, pen and knife; broad jump, album and roast of meat; high jump, umbrella and tie; bicycle race, scarf and knife; 220-yard dash, running shoes and pair of golf stockings.

Prizes for senior girls — 75-yard dash, scarf and gloves; peanut race, ivory set and pair silk stockings; 100-yard dash, pearls and box of chocolates; potato race, half dozen photographs and handkerchief; nail race, powder compact and celery set; throwing the ball, wool sweater and records; coat race, bar pin and correspondence cards.

Prizes for junior girls — 75-yard dash, note-paper and box of chocolates; 100-yard dash, Kodak and jar pickles; peanut race, pen and pencil; potato race, umbrella and box toilet soap; nail race, pair silk stockings, dish and chocolates; throwing the ball, picture frame and chocolates; coat race, book bag, handkerchiefs and pencil.

Field Day Notes.

Principal Greig will keep a record of the records made yesterday so as to be able to note the athletic progress made by the various pupils during the coming year. All that is needed is more practice.

The delusion that driving a nail is above feminine capacity was shattered by Grace Blue, hockey star and softball pitcher, who won in that contest by an easy margin. No professional carpenter can bury a nail in a hard scantling more expertly than Grace did yesterday.

It was noticed that the students, boys or girls, who excelled in athletics yesterday are those who take the lead in class work.

The five silver championship cups will be presented to the winners at the High School commencement. Winners of prizes yesterday will receive these next week.

BATH DEFEATED.

LONDON, Oct. 5. — (Canadian Press Cable.)— In a rugby union game played here yesterday afternoon, Newton Abbott defeated Bath by a score of 11 points to nothing.

DUCK SHOOTER LOST HIS LIFE ON RICE LAKE

Gun in the Hands of a Companion Was Accidently Discharged---Both Men from Toronto

While out duck shotting on Rice Lake early this morning, Walter H. Saunders, of 138 Redpath avenue, Toronto, aged 30 years, was shot and killed by the accidental discharge of a shotgun in the hands of Melville W. Waddington, of 144 Lawton Boulevard, Toronto.

The accident took place about six o'clock in what is known as a blind channel, on the North Monaghan side of the Otonabee River, near Jubilee Point.

Coroner Dr. C. D. King was notified and he decided an inquest was unnecessary.

As two ducks passed overhead, Saunders stood up in the canoe, and fired and lost his balance. Waddington fired almost simultaneously, and in the scramble to right the boat the second barrel of Waddington's gun was discharged, with fatal effect.

The police were notified, and arrangements are being made to ship the remains back to Toronto. The charge entered Saunder's side.

Both men were accustomed to the use of firearms, but Saunders was not used to a canoe, it is said. As the gun discharged Saunders fell into the water and his companion thought that he had merely lost his balance. It was some minutes after before he discovered that Saunders was dead. Waddington ran to a near-by house, and after notifying the authorities, telephoned Toronto. Constable S. R. Pearson of Peterbor, was notified, and he in turn notified Coroner Dr. D. C. King.

How to have beautiful hair

For really beautiful and attractive hair, just follow this simple method:

Dissolve a tablespoonful of Lux into a gallon of very hot water. Whisk into a foamy lather. Cool down with cold water, then work the lather through the hair thoroughly, rubbing the scalp briskly with the tips of the fingers. Rinse with fresh water, gradually cooling it. Dry by gentle rubbing—in the sun, if possible—but not with strong heat.

Sold only in sealed packets—dustproof.

Everybody admires her beautiful hair—

it is so richly luxuriant, soft and silky, and always so delightfully fresh-looking.

And when her friends openly admire it and beg her for the secret of its lustrous beauty, she always smiles and answers, "Really it's so simple. I just shampoo it frequently with Lux."

Try a Lux shampoo the next time and you will be both surprised and delighted with the result. The creamy, soothing Lux lather will leave the scalp fresh and healthy, and will bring out the natural wave and colour in your hair, making it soft, silky and bright-looking.

LEVER BROTHERS LIMITED TORONTO

L410

FINANCE REPORT TO CITY COUNCIL

Asks City Trust to Purchase Electrical Dept. Debentures — To Pay Accounts.

The following report of the city's finance committee for the month of September, as submitted to Council by Chairman Ald. Phelan, has been adopted.

Your committee recommended as follows:

That the Peterborough City Trust be asked whether they will purchase, at the first of next year, one hundred thousand dollars ($100,000) of electrical department debentures bearing five and one half per cent. interest on a five and one-quarter per cent. basis.

That the following accounts be paid: Archibald & Richmond, $25.02; A. Brown & Co.'s Garage, 50c.; Canadian National Railways, $142.54; Canadian Pacific Railway Co., $31.51; Curtis Brothers, $1.98; De Laval Company, Ltd., $6.45; Dick & Carew Lumber Co. Ltd., $62.74; Empress Hotel, $2.00; Fitzgerald & Company, $29.30; Goold, Shapley & Muir Co. Ltd., $1.82; Adam Hall, Ltd., $41.46; Wm. Hamilton Co. Ltd., $28.82; Higgins Hdwe. Co., $12.59; Kingan Hdwe. Co. Ltd., $4.25; MacLean Publishing Co. Ltd., $5.00; C. S. McClelland & Co., $2.00; A. A. McIntyre, $30.00; Ont. Motor League (Peterboro Branch), $1.00; Pet. Hardware Co. Ltd., $26.82; J. P. Pulkinghorn, $12.00; Peterboro Utilities Commission, 75c.; Peterboro Utilities Commission, $7.88; Peterboro Utilities Commission, $2,700.83; Regan & Shaughnessy, $195.00; H. Rootes, $24.50; Rov Studio, $44.00; Treasurer of Ontario, $861.00; J. C. Turnbull Co. Ltd., 75c.; W. R. Turner, $2.60; F. W. Wilkins, $17.65; Bell Telephone Co., $35.19; Burroughs Adding Machine, $1.80; C. P. R. Co.'s Telegraph, 63c.; City of Peterboro (P.D.), $23.27; Davis-Thompson Company, $8.50; Roland Denne, $34.75; Dominion Express Company, $1.13; Fanning's Steam Laundry, $12.09; Gillespie Garage, 85c.; G. Walter Green Co. Ltd., $28.16; J. W. Hall, $42.85; W. J. Henry, $13.00; Imperial Oil, Limited, $120.03; R. J. Lovell Co. Ltd., $13.53; Harry W. Moore, 50c.; A. McDonald Lumber Co. Ltd., $6.21; Northern Electric Co. Ltd., $187.93; Peterboro Examiner, Ltd., $53.04; Peterboro Lumber Co. Ltd., $144.45; Peterboro Utilities Commission, 75c.; Peterboro Utilities Commission, $4.01; Peterboro Utilities Commission, $30.38; Peterboro Utilities Commission, $4,469.19; Robson & Penrose, $1.50; W. Rose, $19.82; Wm. Scott, $9.40; Trebilcock Bros., 50c.; J. J. Turner & Sons, Ltd., $10.00; White & Ackford, $25.85.

THE WEEKLY LONDON LETTER

LONDON, Oct. 5 (By Canadian Press).—Rapid progress is being made it opens next spring. The foundation stones of the West African and Malta Pavilions have been laid this week. Over 2,000 men are now at work, and during the winter months the number will be increased to 5,000. The contractors are said to be ahead of time, as some of the buildings are expected to be finished this Autumn, and all quite early in the New Year. The Indian section may be completed early next month, and the Canadian section in the first few days of November. In the West African section four compounds (enclosures) are now being prepared as "homes from home," to receive skilled native craftsmen of different types and tribes. A few of the exhibits promised us are a whole Zoo from the Malay states, a reconstruction of a working colliery, a Chinese quarter, and a marvellous display covering every branch of electrical science—the generation, distribution and application of electricity for all kinds of industrial, commercial and domestic purposes.

* * *

Hampton Court, Cardinal Wolsely's red palace in its glorious garden by the Thames, is one of the most popular summer resorts of the Londoner and his visitors from the provinces and from overseas. This August it has had a new attraction in the shape of three rooms, part of the great Cardinal's own lodgings, now open to the public for the first time. The Palace underwent very drastic alteration by Sir Christopher Wren in the reign of William III., and by Kent in that of George II., when much Tudor work was demolished. It is only by a happy chance that these little rooms were spared, and their fine oak panelling preserved under modern battening and papered canvas. An interesting sideshow in the Palace garden is the Great Vine, planted in 1768, with its tree-like trunk six feet in girth and a main branch 114 feet in length. It is of the Black Hamburgh variety, and produces each year about 500 bunches of fine grapes, which were given to the hospitals before the war, but are now sold for the hospital's benefit. The grapes have just been cut, finding eager buyers at 5 shillings a pound, with an extra charge for baskets specially made by blinded soldiers. One visitor wished to purchase the whole crop, but his offer was not entertained.

* * *

One often hears Canadian visitors remark that England has no wild fruits; she is, they think, too trimly cultivated to have any room for them. As a matter of fact, the woods and commons, and especially the hedgerows which give the whole country so neat and garden-like an air in Overseas eyes, shelter plenty of wild apples, plums and berries, but one hears little about them, as they are usually left to local housewives and children, and with one or two exceptions are seldom gathered for market. Blackberries (bramblés) are one of these exceptions. Huge quantities are gathered and sold, for a few pence a gallon, by children and persons who have no better employment; but blackberrying is still a pastime—usually a family pastime—in the main. Within the last year or two London has instituted a "Blackberry Sunday." Greater London (a circle with a radius of fifteen miles), includes wide tracts of rural country, all of it easily accessible by motor bus. This year it has been announced that the berries will be at their best on September 16, when thousands of London families from the inner suburbs will spend a happy day in the country, collecting the raw material for jam and pies.

* * *

Near the Marble Arch, at the north-east corner of Hyde Park, (a landmark known to all Canadian visitors to London) is the site of Tyburn, for 687 years (1196-1783) a place of public execution, to which criminals were brought from Howgate Prison and the Tower. Here, in 1661, the bodies of Oliver Cromwell and his lieutenants, Ireton and Bradshaw, exhumed from their graves in Westminster Abbey, were beheaded and exposed. Workmen, making an excavation for the laying of water mains near this historic ground the other day, came upon a find of bones and skulls which were certainly those of the malefactors who died at "Tyburn Tree." It has been asserted that some of these relics may well have been those of the Protector, and the romance of this idea attracted many people. Unfortunately, no evidence can be produced in its favour, especially as Cromwell's skull has already been located in several different places. In 1847 it was stated in the Times that the embalmed head was then in the possession of one Mr. Horace Wilkinson, of Sevenoaks, Kent. It had the appearance of dried leather, with a small hole in the forehead, representing the famous wart. A story of more recent date credits a Miss Wilkinson, of Shortlands, Kent, with the ownership of the relic. This lady, who claimed descent from Cromwe l, is said to have been in the habit of giving what she called "head parties," when, after refreshment, the skull was passed round for inspection.

Dog Still Keeps Watch At Harding Tomb

CANINE GUARD A T HARDING VAULT.

By Nea Service

MARION, O., Oct. 3.—Where he came from no one knows.

But ever since the day after President Harding's remains were placed in a vault in the Marion Cemetery, a dog of uncertain lineage has remained on guard at the tomb.

Soldiers on guard sought to drive him away. Always he came back. Finally he won out; the soldiers accepted him as one of the guard, and now consider him a mascot.

The entrance to the tomb is the place he regards as his special post. He occupies it every day. The troops on guard at the vault, and people in the neighborhood see that the canine sentry gets his meals regularly.

Exercise Is Really Natural Medicine.

Exercise—much discussed and more abused—is really a natural form of medicine—preventive, tonic—to be taken every day, in rational doses, as needed. And it is prescribed, not alone for her who would be thin or for her who would be plump—the exercises in such cases supplementing a carefully chosen, balanced diet—but for her who would be supple, strong and nerveless—an all round healthy woman. For exercise increases one's resistance to chance colds and stray diseases; prevents, as well as corrects. It smooths out one's mental worries by the simple process of making them easier to endure; it restores overwrought nerves to a normal balance; it is an effective health builder and a valuable asset in disposing of the liabilities of worry, fatigue and disease.

It assures a clear skin, clear eyes, and a clear brain for the accomplishment of one's purpose in life, but it should be carefully thought out that it may meet the individual need, and then persistently, painstakingly done every day of the week, not spasmodically, now and then. Whatever the choice of a "setting up" drill—and there are many excellent ones to be had in book or pamphlet form—one simple form of exercise should always be included. Brisk walking clears the brain of cobwebs; stirs sluggish circulation; changes one's entire outlook. Do—for the sake of health, both mental and physical—exercises adapted to your special needs and the type of life you live, regularly, every day. Morning—the hardest time to exercise—is the best time in every way.

MORE SAVING.

By using covers on your saucepans when cooking in them you save the heat and hence the fuel.

Italy Again Reaping Big Travel Harvest.

ROME, Oct. 5. — (Associated Press).—The Italian tourist trade has resumed its pre-war status. Before the war the tourists flocking into Italy from all parts of Europe added 500,000,000 lire, or $100,000,000 at the exchange rate of those days, to the wealth of Italy. In 1922 tourists from all over the world brought 2,000,000,000 lire to Italy which, calculated at the present rate of exchange, would give about the same sum, $100,000,000.

Coupled with remittances received from Italian emigrants, mainly in America, this tourist revenue used to be sufficient to balance Italy's adverse trade balance. The emigrant remittances, especially during the present year, show a considerable falling off, probably owing to the restricted immigration system now in force in the United States. In 1922, however, the emigrant remittances equaled their pre-war figure, which was about the same as that of the tourist expenditures.

The falling-off of revenue from the emigrant source has stirred the various commercial organizations to look for the missing income in an extension of the tourist business. At present tourists go over the beaten paths outlined by the travel companies. But that is not all of Italy, say the Italian promoters. While they point to Rome, Naples, Sicily, Florence, Venice and the Italian Alps as being very worthy of tourist patronage, they insist that regions of the Abruzzi, the Puglie and Romagna are also to be considered as possessing great tourist attractions.

THE BEST MEDICINE FOR WOMEN

When Mr. Myers of Winston-Salem, North Carolina, stepped into the drug store and asked his druggist for the best medicine he had in his store for woman's ills, is it any wonder he was handed a bottle of Lydia E. Pinkham's Vegetable Compound? Mrs. L. K. Myers in writing of it says: "I have been weak, run down and had a pain in my left side for a long time, so I could not work. Lydia E. Pinkham's Vegetable Compound helped me in a short time so I was able to do all of my housework including washing and ironing, and now I feel fine all the time." As Lydia E. Pinkham's Vegetable Compound holds the record for benefiting 98 women out of every 100 women who take it, it will pay every suffering woman to try it.

The champion home brewer is discovered in Haverhill, Mass., and gets 30 days in the workhouse. His wife testifies in court that he drinks 12 quarts of 'red wine" every day.

There is no particular editorial moral in this, which seems to be characteristic of the most interesting things of life. However, a man who can drink 12 quarts of wine a day does a public service in the way of furnishing material for conversation to enliven dull evenings. So we pass the news along.

Tested Blood May Wreck Romances, But Will Prevent Any Mismating

PHILADELPHIA, Oct. 5. — (United Press).—Science may govern future marriages and obliviate the divorce evil.

Ante-nuptial blood tests to prevent mismating and promote happy marriages is predicted by surgeons within the next twenty years.

This fact was brought to light at the thirty-sixth annual convention of the American Association of Obstetricians, Gynecologists and Abdominal Surgeons, recently held here.

Dr. O. M. Gruhzit of Detroit read a paper on "Incompatible Blood," which in effect said there were four kinds of blood as far as temperament is concerned and they make for various sorts of dispositions and natures among those in whose veins they flow.

Pursuing Dr. Gruhzit's topic, Dr. William S. Bainbridge of New York declared that the whole fabric of marriage and propagation should be woven along lines more in keeping with medicine and science.

"If blood tests are taken of men and women before they were permitted to marry we would possess solutions for many problems which have hitherto proved vexing, if not actually insoluble," Dr. Bainbridge said.

"We would know the best methods of eugenics and we would also have an effective means of doing away with a great number of divorce cases."

Dr. Bainbridge said that through blood tests persons could discover whether others had a natural affinity for them and whether they were possessed of temperaments that were suited for each other to live in wedded bliss.

Adoption of the blood test within twenty years was predicted by many surgeons attending the convention.

They jokingly pointed out that before many more years the prospective father-in-law will ask the young swain who is seeking the hand of his daughter:

"Have you had your blood tested and is it of the type that scientists decree best suited to the red corpuscles of the girl of your heart?"

Thus, many romances of the future may be wrecked on the rocks of science, but physicians are fully convinced that the blood test will reduce divorces, promote happy marriages and prevent mismated marriages.

HUNTS SACKS OF GOLD TO PROVE HE ISN'T LIAR

NORFOLK, Neb., Oct. 5.—(United Press).—Jim Bird, member of the Omaha Indian tribe in Thurston County, Neb., honorably discharged from the American army as scout during the battles with the Sioux Indians, wants another chance to find four sacks of nuggets which he declares he and two Santee scouts buried under a tree in the bad lands of South Dakota, forty years ago.

A number of business men here interested in the old Indian's story are planning to fit up an expedition to locate the gold. The old scout, who is past eighty, declares he is not after the gold from a selfish point of view. He has plenty of money, government allotments to his family bringing into wealth estimated at $100,000. He says he wants a chance to scout around and find the tree and the gold in order to prove his story.

Federal agents from the Omaha Indian agency believe Scout Bird's story and will join the expedition to hunt for the gold nuggets.

The story told by Scout Bird is that, with two Santee Indian scouts, he became separated from the soldiers who were fighting the Sioux. The three scouts were trailed by hostile Indians and wandered off into the bad lands, where they were in hiding for several days. In the wanderings through the canyons, they came upon four Mexican prospectors who, believing they were attacked, fired upon the scouts, who, in turn, fired upon the prospectors, killing them. The scouts found four sacks of gold in the camp of the Mexicans—most of the gold being in nugget form.

They dug a tunnel under a tree and buried the treasure. They feared discredit upon themselves if they told of the killing of the Mexicans and kept the incident a secret. The two Santee scouts died, and recently Scout Bird told his story to an Indian police officer on the Omaha reservation.

Scout Bird has drawn a map from memory of the place where the gold is buried.

JELLY PRESERVE.

Paraffin will keep your jellies from moulding on the top.

DELICIOUS MUFFINS

SUIT THE FACE

Colored facings are seen on many of the smartest hats, and they are selected with a view to bringing out the coloring of the face.

HAVE YOU SEEN THE DIFFERENCE?

You know how quickly your boy goes through a Ready-Made Boot. Did you ever examine our HAND-MADE BOOTS for boys or men? Right now is a good time because we are conducting a

Dissolution Of Partnership Sale

And have priced every pair of Boots in stock, down as low as the ready-mades to clear them all out this week. Come and see them.

CAREY & INGRAM

448 GEORGE STREET. Above Brock.

SALE ON AT CHESLER'S

Our Season Opened fairly well, but, we are not satisfied. We are determined to start things with a rush, and here's the way we do it. Look at these Prices, did you EVER SEE SUCH VALUES? We are sure you never did. They are less than we can buy wholesale. Get in the procession and save Half on your Fall Buying.

Skirt, Blouse and Dress Bargains

BURBERRY COATS AT $12.50

50 Women's Burberry Coats in extra heavy all-wool cloth, check backs or plain. A variety of the best season's shades. Trimmed with leather buttons and buckles. Sizes 16 to 42. Regular to $22.50. On Sale, $12.50

NEW FALL FUR TRIMMED COATS ON SALE AT $17.95

New Fall Coats in velour or duvetyne in a large selection of styles and shades. Trimmed with large fur collars. Sizes 16 to 42. Regular up to $35.00. On Sale..... $17.95

CANTON CREPE DRESSES AT $17.50

35 Silk Canton Crepe Dresses in a beautiful selection of styles and shades. Sizes 16 to 44. Regular $25.00 to $40.00 each. Your choice while they last..... $17.50

SATIN DRESSES WITH RADIUM LACE AT $9.95

15 only Silk Satin Dresses, trimmed with silk radium lace, in navy or black. Sizes 16 to 42. Regular $24.00. For early buyers..... $9.95

TRICOTINE DRESSES ON SALE AT $10.00

2 lovely styles to choose from in fine All-Wool Tricotine Dresses, black or navy. Sizes 36 to 40. On Sale for only..... $10.00

PLEATED SKIRTS ON SALE AT $3.98

All-Wool Serge Pleated Skirts in navy. Sizes 26 to 32. Regular $5.50 to $6.50. On Sale only..... $3.98

WOOL RATINE PLEATED SKIRTS AT $1.98

Fancy Wool Ratine Skirts, pleated, in navy or brown. Sizes 26 to 30. Regular $4.98. To clear, $1.98

NEW FALL UNDERSKIRTS, 98c

250 new Fall Sponglass Underskirts in all shades, with elastic band. Regular up to $2.50. Your choice while they last for only..... 98c

PAISLEY BLOUSES ON SALE AT $3.98

A shipment of the newest Paisley Blouses just in for the Sale in a lovely selection of styles and shades and in all sizes. Regularly they would sell for $6.50. Special Sale price, only..... $3.98

GIRLS' SERGE DRESSES AT $2.98 AND $3.98

150 Girls' Dresses in a fine quality of serge in six lovely styles to choose from. Sizes 4 to 14 years. Regular $4.00 to $6.50. On Sale at, each..... $2.98 and $3.98

MILLINERY! MILLINERY!! MILLINERY!!!

Our entire stock of new Trimmed Fall Hats. Regular up to $10.00. On Sale at..... $4.98

Hosiery Bargains

HOLEPROOF SILK HOSE, 98c

Art Silk Heavy Hose with ribbed top in black, brown, suede or sponge. All sizes in every shade. On Sale at only, pair..... 98c

PURE THREAD SILK HOSE AT $1.49

"Venus," "Holeproof" or "Winsome" makes in Pure Silk Hose, ribbed tops, in all the new shades. Sizes 8½ to 10½. Special Sale price, only, per pair..... $1.49

CASHMERETTE CLOCKED HOSE AT 49c

50 dozen new Cashmerette Hose with fancy clocks, in all shades and sizes. Regular 85c. On Sale at only, pair..... 49c

SILK AND WOOL HOSE AT 98c

A beautiful selection of Silk and Wool Hose in all the best combination shades. Fancy ribbed. A regular $1.75 Hose. On Sale now for only..... 98c

ITALIAN SILK HOSE AT 39c

Silk Lisle Hose, Italian Silk brand, in black, brown or white. All sizes on Sale at only, pair..... 39c

CHILDREN'S WOOL RIBBED HOSE, 49c

Heavy Fall Wool 2/1 Ribbed Hose for boys or girls. Sizes 6 to 10. Regular up to 85c. On Sale now for, pair..... 39c and 49c

WOMEN'S AND CHILDREN'S NEW FALL UNDERWEAR BARGAINS

"Velva" or "Oxford" brands in Women's Fall Weight Underwear. Vests, Drawers or Bloomers in all styles. Regular up to $1.25. On Sale at, a garment..... 75c

WOMEN'S SILK AND WOOL UNDERWEAR, $1.25

We have a lovely selection of Women's Silk and Wool Underwear. Vests with long, short or no sleeve. Bloomers or Drawers to match. Regular up to $2.25. On Sale at special for only, a garment..... $1.25

WOMEN'S FALL WEIGHT BLOOMERS AT 49c

25 dozen Heavy Fall Weight Bloomers in knitted natural shade. Large sizes. Regular $1.00. On Sale for only..... 49c

"PENMAN'S" NATURAL WOOL VESTS AND DRAWERS, 98c

Natural wool, fall and winter weight wear. Vests with long sleeves. Drawers to match. "Penman" make. Regular $2.00 garment. Special Sale price, per garment..... 98c

SUEDE GLOVES AT 69c

50 dozen Washable Chamo Suede Gloves in the well-known "Griffin" make. The newest fall shades. All sizes in every shade. Regular $1.25. Special Sale price, pair..... 69c

CORSETS ON SALE AT 98c

3 new styles of Pink Coutil Corsets, low or medium busts, with elastic top. Sizes up to 30. On Sale now at only..... 98c

Shoe Dept. Bargains

BLACK SATIN SHOES ON SALE AT $3.98

Black striped satin vamp with brocaded quarter back, covered Cuban heel, in one strap. All sizes. Regular $6.00. On Sale at..... $3.98

LOW HEEL OXFORDS AT $3.98

A new shipment of Flat Heel Oxfords just in. Patent leather or brown calf, with welt soles and rubber heels. All sizes. Regular $5.50. On Sale for only..... $3.98

GREY SUEDE STRAP PUMPS AT $3.98

Made of extra quality grey suede and trimmed with black patent. One strap with two buttons. Cuban heels. Goodyear welt. Regular $7.50. To clear at..... $3.98

SUEDE BROGUE OXFORDS AT $3.98

New Suede Brogue Oxfords in a cocoa shade and low heel. Regular $7.00. On Sale..... $3.98

B. CHESLER 392 GEORGE STREET

Successor To Elliot's

SISTER MARY'S KITCHEN

By SISTER MARY

LEFT-OVERS

Left-over bits of meat have a way of accumulating in a truely maddening fashion sometimes. The "tail" of a porterhouse steak, scrap ends of the Sunday roast, and old chop and a scrap of bacon are too "good to throw away" and yet seem hopeless to the inexperienced housewife.

Beef can be used in hash, lamb or mutton combined with rice, veal or pork worked up in croquettes, a meat pie or a cream sauce on toast. A combination of meats can be made into any of these dishes with very satisfactory results.

The secret of successful left-over dishes lies in the care with which they are prepared and served. Every particle of gristle or skin should be removed from the meat, the bone cut away and if the family objects to fat, this should be trimmed off.

Serve hash or croquettes garnished with parsley on the best platter. This has a psychological effect on the family which is worth dollars and cents to the cook.

Hash.

One and one-half cups chopped left-over roast beef, 2 cups chopped potatoes, ½ onion (minced), 2 tablespoons bacon fat or drippings, ½ cup boiling water, 1 tablespoon butter, salt and pepper.

Cooked or raw potatoes may be used. Pare Potatoes and put through coarse knife of food chopper. Mix chopped meat ,potatoes, onion, salt and pepper. Melt bacon fat in frying pan and when very hot add meat mixture. Pour the water in at one side of the pan, cover closely and cook over a slow fire for 20 minutes. Remove cover and cook until hash is dry. Add butter and turn frequently with a spatula to prevent burning. The hash will become brown and crisp and quite light and fluffy made this way. If wanted folded, do not stir, but let brown on the bottom. Then fold like an omelet. Cooked potates should be used.

Meat Croquettes.

Two cups chopped meat, ¾ cup dried bread crumbs, 1 egg, salt and pepper, milk.

Put meat through fine knife of food chopper. Mix meat, salt and pepper and bread crumbs thoroughly in a deep mixing bowl. Add egg, unbeaten and mix well with a fork. Add milk slowly, beating constantly. The mixture should be quite moist, the bread crumbs will absorb quite a lot of milk. Pack mixture in a big iron spoon and push into a frying pan containing about one-fourth inch depth of hot fat. The mixture should be too moist to form into balls with the hands. Cook until brown on one side, turn and brown on the other side. Serve with tomato sauce.

This is on excellent way to use up several kinds of meat.

Meat Pie.

One cup coarsely chopped left-over meat, 1 small onion, 1 medium-sized potato, salt and pepper, boiling water. Crust: One cup flour, ¼ teaspoon salt, 2 teaspoons baking powder, 1 tablespoon lard, milk.

Oil the bottom and sides of a baking dish with bacon fat. Cut onion in half and put in center of dish. Add potato thinly sliced. Add meat, season with salt and pepper, sprinkle with flour and pour in boiling water at one side of the dish to more than cover contents. Cover with crust and bake half an hour in a moderate oven.

To make crust: Mix and sift dry ingredients. Rub in lard with tips of fingers. Cut in milk with a knife. Use enough milk to make a soft dough.

These are the quickest and most economical ways of using left-over meat I know. The dishes are palatable and nourishing.

(Copyright 1923, NEA Service, Inc.)

Your Health

By DR. CLIFFORD C. ROBINSON

INFANTS' DIGESTIVE DISORDERS

Indian summer gives the baby as much to worry about as midsummer heat. Dyspepsia, intestinal disorders and fermentation are common at this time of the year. Overfeeding is the chief cause. The symptoms are diarrhea, colic and vomiting.

To remedy this condition as soon as possible, change regular feeding to barley water and small amounts of orange juice, followed by a weak mixture of milk, which are increased gradually.

There is always the danger of anxious mothers to increase feeding too rapidly. It is well to avoid using laxatives and enemas, as unnatural conditions are easily set up. Consult your physician before using them.

The chronic state of malnutrition is also caused by derangement and never impairment of the digestive process. The baby in this condition cannot properly assimilate food and is emaciated under weight.

The infant may sleep well and have a fairly good appetite, but the skin is not a health tone and there are frequent periods of diarrhea alternating with constipation. For this trouble, breast milk is the best remedy. Very careful nursing, to exclude any infection, temperature troubles or collapse is necessary.

Alimentary intoxication, cholera infantum or summer complaint is also a serious digestive disorder. The most serous phase of this trouble is lack of proper attention and early treatment. It is caused by torrid weather, bad feeling and contaminated food.

The first corrective measure is to stop regular feeding for about a day. Boiled water with a small allowance of tea flavor or milk of magnesia is good to feed during this period. If the baby is living on a pure milk diet be careful to give nourishment, after the fasting period, that is low in nutritive values of fat and sugar. Skim milk or albumen milk is good.

Potatoes And No Potatoes

By MRS. J. E. LESLIE.

Used to be that the potato was an essential to most every meal. Father and grandfather felt that neither breakfast, dinner nor supper was quite complete without the starchy adjunct.

Now, in these days of calories and balanced meals and "Watch Your Weight" warnings, the faithful potato is enjoying a well-earned rest.

Even a dinner nowadays without potatoes is an ordinary occurrence—and a wise one, and they are almost an unknown quantity at the other meals. Too much starch is clogging to the digestive system. Young people "pooh" at this suggestion—just as they always have, and always will, at any health precautions. Maybe if they do not work their digestive organs so hard when they are young, they will have better health when they are old. Looks a bit logical.

From the housekeeper's side of the question, the omission of the potato from the dinner menu, offers complications. She has depended upon it so long that the meal seems incomplete without it and she has trouble thinking up a substitute.

No need of a substitute, if she can only make the family think so. They will like it after they get used to it.

A perfect dinner no longer means a great number of dishes. A few things, well-cooked and served, are more enjoyable and healthful than an elaborate meal.

A thick tender steak, served with a tasty vegetable — beans, tomato scallop, creamed onions or anything else the cook may plan—with bread and butter and a good dessert and coffee, will make a dinner that will send the man of the house to his easy-chair and his cigar satisfied in body and cheerful in mind.

The potatoless meal is a good time to have a more or less heavy dessert—apple cake with carmel sauce makes a perfect ending — boiled rice with raisins or fresh fruit cooked in it, or pie, are good.

As compensation for the dinners served without potatoes, there may be tasty, nourishing menus where the plebeian "spud" holds first place. A dish of scallopped potatoes or potatoes au gratin contains the principal elements of nourishment within its creamy depths. The milk and butter and cheese carry sufficient sustepance in themselves. Supplemented by a salad or cooked vegetable like spinach or carrots or beets, and a dessert that is not over-starchy — fruit cup or stewed fruit with plain cake is good — the home maker has a meal complete in calories and delicious to the taste.

Mrs. Henry McDonald

This Article Will Interest Every Mother !

Toronto, Ont.—"Dr. Pierce's Favorite Prescription is the greatest help in motherhood of any medicine I have ever known. I am the mother of six children and I suffered greatly each time except the last one, when I was advised to take Dr. Pierce's Favorite Prescription, which I did, and I got along just fine; felt well and strong and had practically no suffering, and had a grand baby, that has always been healthy. I regained my strength very quickly afterward. I was so thankful to have been advised of this medicine, it gave me such wonderful help."—Mrs. Henry McDonald, 3 Wilmot Avenue.

Health is of vital importance to every mother. Do not neglect the most valuable asset you have. Get this Prescription of Dr. Pierce's from your neighborhood druggist, in tablets or liquid, or send 10 cents for trial package to Dr. Pierce's Laboratory in Bridgeburg, Ont.

Last public masked meeting of the K. K. K. in Oklahoma. This was in Oklahoma City, 12 hours before Governor J. C. Walton issued his edict that he would cause to be arrested any masked person.

ADVENTURES OF THE TWINS

By Olive Roberts Barton

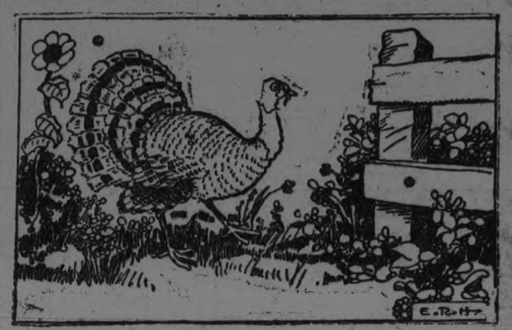

MISTER GADABOUT GOBBLER

And, oh, but he was proud of himself.

Mister Turkey Gobbler was the limit. He was always gadding about somewhere or other, with his wife and relations trailing after him, poor things, until they were almost dead. Even the children had to tote along, because their mammy was afraid to leave them at home alone.

And, oh, but he was proud of himself.

As Mr. Dodger said to the Twins, the peacock at the palace wasn't in it when old Mister Gobbler spread out his tail like a fan, and got red in the face, and swelled himself out like a Fourth of July balloon ready to go up.

"Why does he like to gad about so?" asked Nancy.

"Because he is vain, I suppose, and likes to show himself off," answered Mister Dodger, blowing a cloud of corn-silk smoke out of his corn-cob pipe. Then he pulled his corn-husk hat down over his eyes, and said, "Come on, Twins. That reminds me. I heard Farmer Smith say to Farmer Brown that if he did not keep his turkeys out of his buckwheat field something dreadful was gonig to happen to them."

"Do they tramp it down?" Nick inquired.

"No, they swallow it down," nodded Mister Dodger. "They snip it o with their bills and eat it. I don't blame Farmer Smith for getting cross. Well, it's getting dark now and the moon is coming up and Mister Gadabout and his family will be coming back to sleep on top of the woodpile. Yes, sir, there they come now."

The Twins looked toward the place where Mister Dodger was pointing, and sure enough! There was a long dark line trailing slowly along toward the barnyard. They knew it must be the turkeys, for nothing else could move so slowly—except molasses in winter time.

Pretty soon Mister Gadabout flew up to his roosting place, then his wife and then his children, and then all of his relations.

And before long they were sound asleep.

"Now then, Nancy!" said Mister Dodger. "Have you got a bit of red ribbon about you?"

Nancy had the very thing right in her pocket.

"Well, I declare! That's lucky," said the fairyman. "Can you tie a bow, Nancy? I never was any good at it."

"Yes, indeed!" cried the little girl excitedly. "What do you want to know for?"

"Because we're going to tie a large red bow of ribbon right around Mister Gobler's neck. When he wakens tomorrow he's going to be the most surprised bird in Squealy-Moo Land. I'll tell you why later."

(To Be Continued.)

RICH SPOILS FROM MOTHER OCEAN

By LYLE C. WILSON.

LONDON, Oct. 4. — (United Press).—History's effect on Davy Jones' hoard of money and jewels has been enormous.

Forty years ago Lloyds Register recorded an annual loss of two thousand ships by wreck, fire, miscalculations of position and a hundred and one other causes that plague the mariner and make life hazardous.

By 1898 this annual toll had been decreased by 15 per cent.

Governmental lighthouses, stricter regulations in the granting of master mariners' certificates and an increasing knowledge of the sea and its ways were responsible for this reduction.

As the floating tonnage of the world increases, the loss of vessels decreased, until, in 1914, it was as safe on a monster trans-Atlantic liner as on a Dayton, Ohio, street car.

The Great War altered this. Sea travelling approached trench taking as a hazardous occupation. Submarines, mines and insufficiently trained seamen combined to change ships from safe refuges against worry and danger to the exact opposite.

Countless wars of the centuries have had the same effect.

The wreck of Xerxes' mighty armada at Salamis; the destruction of Antony's splendid vessels after the retreat of that moon-struck leader in the arms of his false Cleopatra; the loss of the powerful fleet which Penelope awaited and which returned a single ship; each disaster has heaped treasure on the sea bottom.

In 1588, a haughty king of Spain, protector of the Catholic religion and ambitious to the point of insanity, sent the Great Armada against the puny fleet of Elizabeth of England.

English nerve and the will of God combined to scatter the bones of Spanish men and ships along the rocky coasts of northern Scotland and Ireland. A great storm separated the Armada. The flying remnants of the greatest collection of fighting vessels ever assembled up to that time were destroyed.

Those Spanish galleons carried fabulous treasure. They came to fight and to conquer and also to buy. A Spanish warship was as much a trader as a fighting unit.

When the Armada went down during the terrible week after it proudly sighted the English coast there was scattered along the coast fringe of Scotland and Ireland a wealth of gold and jewels as as yet uncounted. It is still there, waiting a man with the nerve and skill to recover it.

There have been lesser wrecks.

Grace Darling, the plucky daughter of an English lighthouse keeper, won immoral fame by her exploit in saving the crew of the merchantman Forfarshire, wrecked on the rocks from which her father's light should have been a warning.

The poem telling of Grace Darling's heroism has thrilled every English-speaking child. The eerie lighthouse; whistling wind; stormy waves dashing against foam-flecked rocks; the frightened girl; and then the call from out beyond, the hopeless cries of drowning men; is a story known to all.

Grace Darling could save the lives of wrecked sailors, but the money aboard the Forfarshire was never saved. It was not a large amount, but enough to excite the envy of any but a very rich man.

The Forfarshire was one of thousands of ships wrecked and abandoned after the precious human freight had been removed.

The second chapter in the rescue of these ships will soon be told. Divers, with newly perfected apparatus, will soon reap the golden harvest that has lain under the seas for years.

It will be a less inspiring tale than that of brave Grace Darling. No poet will fit the action to metrical music. The second chapter will be recorded on the profit and loss ledgers of mercenary salvage companies.

No Corns

The simplest way to end a corn is Blue-jay. Stops the pain instantly. Then the corn loosens and comes out. Made in clear liquid and in thin plasters. The action is the same.

At your druggist

Blue-jay

NO GUESSWORK

Things are Bound to Be Lively for the Next Few Days at Chesler's.

It takes a good guesser to gather together just the kind of goods that are wanted and just enough for his seasons trade. Mr. B. Chesler usually hits it pretty well and in his big advertisement today, he says the season opened fairly well but not well enough to suit him. When B. Chesler says that you can expect thing to happen and a glance at the list of bargains in his large display will show how he intends to make things hum for the next few days.

A sale always comes up to expectations at Cheslers.

WILL REPRESENT ONTARIO.

GUELPH, Ont., Oct. 5.—The Ontario Agricultural College judging team left for Syracuse, N.Y. yesterday. The team consists of N. W. Staples, C. R. Paterson, J. B. Nelson and Kenneth Cox. Three of these four men will represent Ontario Agricultural College in the National judging competition of dairy cattle at the National Dairy Show starting to-day. This is the first time that a Canadian team has entered in this competition.

SQUELCHING INQUIRY ROUSES STATE'S IRE

GOVERNOR W. W. BRANDON (RIGHT) AND STRAP, FIVE FEET LONG AND THREE INCHES THICK (ABOVE), WITH WHICH CONVICTS ARE SAID TO HAVE BEEN BRUTALLY BEATEN.

BIRMINGHAM, Ala., Oct. 5.—Political revolution is in the making here.

Its area of agitation centres about the alleged heckling by Governor W. W. Brandon of the grand jury probe investigating alleged brutality and return of the lash system to Alabama's prisons as brought to light during a recent convict revolt in the Banner coal mines of Jefferson County.

Feeling Grows.

During the insurrection prisoners dynamited thousands of dollars worth of valuable machinery and held peace officers at bay during a complete day of undisputed, absolute control of the properties where they had been hired out under lease.

The uprising created but brief stir, until members of the Alabama State-Wide Anti-Leasing Committee and Solicitor James C. Davis alleged deplorable conditions existed among the convicts rented on lease.

Charges have been made that prisoners were forced to work beyond the point of physical endurance, that medical supervision was lacking, that many were compelled to dig coal while sick and bare-footed, and that Warden J. D. Evans, an ex-saloonkeeper, was incompetent.

The situation has just come to a crux due to Governor Brandon's refusal to permit riotous convicts said to have been brutally beaten with a three-inch strap to testify before the grand jury now in session.

Governor Recalcitrant.

It has been further aggravated in the face of an official writ issued by Circuit Court Judge H. P. Heflin, ordering the immediate surrender of the prisoners to examination of the jury probe.

Although the court's order bristles with "teeth," and by innuendo warns against interference, Governor Brandon has reiterated his stand, that the convicts shall not testify and has even gone so far as to order the quiz halted.

Feeling has grown throughout the state and open accusations have been levied charging Governor Brandon with attempt to subserve the civil authority of the courts and take upon himself the mantle of dictator with "a cat in the bag to hide," tantamount to existing martial rule in Oklahoma.

TOO MANY GIRLS---

dread winterly weather for the torture it brings from sore faces, chapped hands, frostbite and cold-sores.

With the face, hands and arms protected by Zam-Buk, frost and cold-sores

With the face, hands and arms protected by Zam-Buk, frost and cold winds simply cannot redden, roughen and chafe your skin. Wash with Zam-Buk Medicinal Soap and apply the Zam-Buk balm after drying.

There is nothing like this Zam-Buk treatment for keeping the skin smooth, strong and flexible. Composed exclusively of rich herbal essences, Zam-Buk soothes and purifies the tissues and prevents all roughness and soreness.

Where the skin has already become chapped, blistered and sore, Zam-Buk, because of its great antiseptic and healing power is doubly valuable. It takes away the smarting irritation almost immediately, kills dangerous disease germs and quickly heals with new healthy skin.

Zam-Buk is the best remedy obtainable for chapped, cracked hands, cold-sores, frostbite, chilblains, winter eczema, burns, scalds, and all wounds and injuries. 50c box, all chemists.

ASK FOR CURFEW BYLAW.

Would have Children Off the Streets Early—Letter re Safety.

OSHAWA, Oct. 5. — A communication was received from the Home and School Council asking the Town Council to provide a curfew by-law taking effect at eight o'clock in the winter and nine o'clock in the summer. The matter was referred to the Property Committee.

A letter from the Ontario Safety League referred to accident prevention measures which weer necessary at the lake front, urging that the council provide for safety first work being taken up by the police and fire fighting forces. The fire and water committee will deal with the matter.

HAS RESIGNED.

MONTREAL, Oct. 5.—(Canadian Press.)—Joseph Archambault, K.C., M.P., Crown Prosecutor for the district of Montreal, has sent in his resignation as Crown Prosecutor to the Attorney-General of the Province. The resignation has, however, not been accepted, and a letter from the attorney-general's department has been received by Mr. Archambault, asking him to reconsider his decision and to wait for some time before giving it formal consideration.

TO PRESENT NEW CABINET TO-DAY

Formation of Stresemann's New Cabinet is Practically Completed.

BERLIN, Oct. 5.—(United Press.)—Chancellor Stresemann was expected to be able to present his "new small cabinet" some time to-day.

Formation of the new government was reported practically completed, after considerable difficulty. A declaration of policy, in the Chancellor's speech presenting the new government, also was expected.

The list of new ministers was reported tentatively as follows: Stresemann, Chancellor of Foreign Affairs; Gessler, Army; Brauns, Labor; Luther, Finance and Economy; Von Oppen, Food and Agriculture; Fuchs, Occupied Area; Heimrich, Interior. Post Offices and Railways still were unfilled and the portfolios may be left vacant.

SAYS DIAMOND HUNTERS MAY WIN OUT AFTER ALL

Father Writes That Conditions Not as Bad as First Reported.

TORONTO, Oct. 3. — Diamond hunting conditions in British Guiana are not as bad as first reported, according to a letter from Mr. George W. Hatton of Peterboro, whose son is a member of the expedition known as the "Diamond Venture." One young Canadian lost his life, from fever in the expedition already, and great hardships were reported by the party.

Mr. Hatton writes: "I am in receipt of a letter bearing date Sept. 6, from my son, who is with the party saying that conditions are not as bad as reported by the Detroit paper. Owing to the party having to return to Georgetown it was deemed advisable to sell a large part of the stores as the boat was overloaded even with what was left, half of the load had to be taken down and unloaded below the first falls and the remainder returned for.

"Five of the party had to return to Georgetown and are now in the hospital, three suffering from fever, one with bush sores on his feet, caused by the drinking water at the camps as the river banks are very low; one has an abscess on the back of his hand caused by paddling.

"The patients are convalescing and expect to return up river within a few weeks taking on this trip a tent-boat that they may sleep and be protected from the sun and rain. Some of them have had their personal kit stolen.

"As this will doubtless be of comfort to the friends of the members of the party, I am writing this letter which you may publish or not as you see fit.

"Doubtless the party have encountered hardships, but with experience and luck should win out, as nearly all of the members are overseas men and will not take set back, without endeavoring to overcome them."

"100 MILLION" STORES.

(By Gus M. Oehm.)

BERLIN (By Mail to United Press.)—The crash of the mark has eliminated the 5 and 10-cent store in Germany. Before the war Germany had, here and there in its biggest cities, what were similar to our 5 and 10 cent stores in America. All articles were sold for a like number of pfennigs.

Although there are still stores which sell everything at the same price, they are now instead of 10, 20 and 30-pfennig stores, 10, 20 and 30-million mark stores.

That is, one one day they are 10, 20 and 30-million mark stores, but on the next they may be 20, 30 and 40 million mark stores. For instance, in the Friedrichstrasse in July, 1922, there was a little store where everything was priced at 30 marks. One could buy a nice pocket knife or a cheap piece of jewelry or a box of stationery—all for 30 marks each.

Day by day the mark decreased in value and the sign in the store window showed an increase of price, until during the first week of September of this year everything in the shop was marked 10 million marks.

By the time this gets into print Berlin 10-cent stores may have turned into 100-million mark stores.

AT 40, **4 of 5** ARE IMPERILED

Four persons out of every five past forty, and thousands younger, contract Pyorrhea. Bleeding gums are the danger signal. Heed it for the sake of sound teeth and health.

Brush your teeth with

Forhan's

FOR THE GUMS

More than a tooth paste —it checks Pyorrhea

35c and 60c in tubes

home from school

Give her bread, spread with pure, wholesome

BENSON'S GOLDEN SYRUP

It makes a nourishing, easily digested food, with a flavour all its own.

In glass jars—at all grocers.

The Canada Starch Co. Limited, MONTREAL. 116

STAGE OLYMPIC GAMES.

SAN FRANCISCO, Oct. 5.—(Associated Press)—Athletes from all parts of the United States will compete in the American Olympic games to be staged here October 15-19 as part of the athletic program of the American Legion 1923 national convention. The list of events include a national track and field meet, basketball, golf series, tennis tourney, football and baseball, swimming meet, rifle shoot, and exhibition of boxing and wrestling.

A. P. Lott, chairman of the American Legion national athletic commission, who is here to assist in the preparation of the athletic program, announces that Charlie Paddock, Joie Ray, Clarence De Mar, and other famous sprinters will compete in the olympiad.

Depending on a milkman you never know when you will be "out" of milk when you need it most. Why not use St. Charles Milk regularly and keep half a dozen tins in reserve on the pantry shelf?

Every grocer has it.

St. Charles Recipe Book Sent Free

The Borden Co. Limited MONTREAL

6-10-23

Borden's ST. CHARLES MILK

BUY YOUR

FURS

from the new manufacturer just opened at

311 GEORGE STREET.

Ladies' Fur Coats, up from $50.00
Ladies' Fur Sets, up from ..$6.00
Fur Trimming by the yard.

Repairing and Re-modelling.
35 Years' experience.

LITTNER *Furrier*

SAVE FROM 25 TO 50 PER CENT. ON

FURNITURE and BEDDING

$8.50 Iron Bed for	$4.49
$10.00 Pure Felt Mattress for	$5.98
$35.00 Brass Bed for	$19.98
$15.00 Sliding Couch, with green denim covering, for	$9.98
$25.00 Kapok Mattress for	$16.50
Mahogany and Walnut Beds, from	$12.00
Iron Springs, up from	$3.98

On everything in Furniture we save you from 25 to 50 per cent.

M. FINE

427 GEORGE ST.

Few Doors North of The Examiner

ON SALE AT 10 O'CLOCK

Covered Aluminum Sauce Pan 98c

REGULAR $1.45 EACH—5-QUART CAPACITY
WHILE THEY LAST

Guaranteed for 20 years' service. A limited number to sell at this price. Be sure to order yours early.

Richard Hall & Son Limited

Heavy English Bath Towels 59c each

LARGE SIZE, 23 x 47 INCHES REGULAR 90c VALUE

Extra large and extra heavy, in Fawn, Blue, and White stripe. A big savings price for Saturday Only.
yard. Don't fail to attend this Sale To-morrow.

DEMONSTRATING OUR UNDOUBTED LEADERSHIP

To-Days store news will be of paramount interest. Every dept. has contributed to a very fine assemblage of values to be presented Tomorrow

English Curtain Nets & Scotch Madras 28c yd.

800 YARDS IN THE LOT

A big choice of splendid patterns in ivory and deep cream curtain materials that are worth as high as 39c a yard. A table full of them Saturday. Your choice of the entire lot, yard,

28c

THREE-HOUR MORNING SALE, FROM 9 TO 12 O'CLOCK
PENMAN'S ALL-WOOL

Cashmere Stockings 49c per pair

These are first quality substandards. The very slight imperfections are mended and every pair is practically as good as perfect. Assorted heather mixtures, and at this price are about half their real value.

TWO-HOUR AFTERNOON SALE, FROM 2 TO 4 O'CLOCK

Hemmed Glass Towels 15c each

SIZE 16 x 34 INCHES

Full bleached, with blue or red check and stripe. Regularly these Towels sell for 25c. Marked at this low price for 2 hours only.

On Sale on 3rd Floor, Bargain Department.

TWO-HOUR AFTERNOON SALE, 3 TO 5 O'CLOCK

Pure Linen Towels 39c each

SIZE 20 x 39 INCHES

This is one of our leading specials for Saturday. They are of excellent quality, finished with novelty side border and damask ends. Note the large size and the very low price for 2 hours only.

White Wool Homespun Blankets - each - $3.45

A special price for special quality Blankets. Each Blanket weighs 3½ lbs. and is of soft pure wool. Single whipped at both ends. Measures 63 x 84 inches.

Furniture Covering

Imitation Leather, Sanitary, Durable. Saturday Special, yard - - $1.29

It's 50 inches wide and an ideal substitute for leather. The colors are dull black, dull green and Spanish. At Saturday's low price you should see if you have chair seats or backs that need covering.
We can do the covering for you, too, if you wish.

Come To-Morrow For Your New Winter Coat and Buy It at Prices Like These

Genuine English Burberry Style Coats

Made of plaid back tweeds. Northway garments, splendidly tailored. Selling at..... **$13.90**

New Wrappy Sports Coats

With mushroom and other large novelty collars. Side fastening and all the latest style features. Selling at..... **$19.50**

'Bromley' Coats

An auto or street Coat that combines style with utility. Big range of stylish cloths. Assorted raglan and set-in sleeves. Single and double-pleat backs. Selling at..... **$19.50**

FUR COLLAR MARVELLA COATS, ALL SILK LINED

Assortment handsome new styles. Selling tomorrow at..... **$39.00**

COON COLLAR TWEED COATS

Full length. Exceptional quality. Selling tomorrow at..... **$39.00**

SMART ALL-WOOL VELOUR COATS WITH BEAVERINE FUR COLLARS

Attractively embroidered. Selling tomorrow at..... **$16.90**

NEW YORK STYLE VELOUR COATS

Very fine quality, lined all through, fur trimmed, embroidered. Selling tomorrow at..... **$23.50**

October Coat Selling Steps Into Prominence To-Morrow

with Style, Quality and Price as the Big Business Magnets.

Elaborate planning has resulted in a presentation of exclusive style models that it will be difficult to duplicate and values that we know will not easily be equalled. Whether it's a **Tweed Auto Coat, a smart Sports Coat or a handsome dressy garment,** an adequate range of styles and fabrics will be found at this wonderfully complete department.

Our value leadership is now firmly established, so that it is a well-known fact that no establishment in the country can offer you closer prices and few can approach the pronounced values.

For tomorrow—Saturday,—we announce a Coat event of paramount importance to every woman in Peterborough and district contemplating a Coat purchase.

Hundreds of high-class Coats have been assembled for this greatest of October Sales, and good money can be saved by all who take advantage of the Store's exceptional values.

In fairness to yourself you'll see our immense range and get our attractive prices before making a purchase. We'll expect you tomorrow.

Women's Black Satinette Bloomers - - - - - $1.95

Made from fine satinette with a rich satin finish. Double gusset seat, elastic knee and waist-band and in black only.

Womens Bloomers 49c per pair

Specially made and fitted at the hip to insure perfect fit without fullness. Elastic knee and waist-band, double gusset seat, white only. Fine combed cottons used in their weave.

Women's Velva Brand Vests - 79c

For fall wear. Knit from fine combed cotton yarns, in close weave. Three styles—long sleeves, short sleeves and strap shoulder. Ideal for this season's wear.

Women's Washable Suede Gloves, pair - - - - - - 69c

Two-dome wrist style. Washable suede in the most desired colors of suede, pongee, grey and covert. Perfect fitting, fall weight Gloves. These compare favorably with $1.00 Gloves.

Gauntlet Suede Gloves per pair - - - - - 95c

Do not judge the quality of these Gloves by the low Sale price. They are of superior quality, with stitched back, in one-strap gauntlet style. Colors of grey, brown, fawn and coffee. A full range of sizes for your selection.

Women's Brocade Corsets - - - - - $1.29

Two styles to fit the average figure. One low bust with elastic top, the other medium bust embroidery trimmed. Pink only. All sizes up to 28.

Simmon's Bed Special Value $47.85

FOR SATURDAY ONLY

Extra fine quality Steel Bed in walnut finish, with panel head and foot.
Sealed Package Mattress, made of the finest of white layer felt, extra thick.
Coil Springs with supports throughout.
Bed, Springs and Mattress—regular value, $60.50.

Ecru Curtain Scrim Yard - 14c

Six hundred yards of it bought away less than regular value from a wholesale house that wished to clear out the lot. The regular value, 23c. Special Saturday, yard,

14c

Piano Lamp $27.00

One only, with walnut (stained birch) pedestal, 2-light socket and silk shade trimmed with chenille fringe. Shade slightly damaged. Regular value, $42.50. Saturday..... **$27.00**

Flannelette Blankets $2.15 per pair

DOUBLE BED SIZE

Perfect qualities, in soft, downy Flannelette. Your choice of Grey or White with Pink or Blue stripe borders. They measure 66 x 72 inches.

SPECIAL SALE OF TOWELLING

Pure Linen And Turkish Towelling 15c yard

Excellent qualities, in Fawn, White, Red, and Blue stripe, 15 inches wide. Both regularly sell for 25c. You save 10c on every yard you purchase.

Stamped Pillow Cases - each - 79c

Dainty designs stamped on superior qualiy cotton. Hemstitched scallop for embroidery.

FANCY EMBROIDERED RUNNERS AND

Table Scarfs 49c each

Dainty designs embroidered in silk on natural and ecru linen. This is a very special price for Saturday.

SylvanRopeSilk

2 SKEINS FOR 5c

For embroidery purposes. Full choice of colors.

PERI LUSTA AND CLARK'S EMBROIDERY THREADS,

3 SKEINS FOR 10c

A full range of colors to select from.

A SATURDAY SILK SALE !

A 1,000-YARD PURCHASE ENABLES RICHARD HALL & SON TO OFFER THE NEWEST AND MOST POPULAR FALL AND WINTER DRESS SILKS AT AN EXTRAORDINARY LOW PRICE

$1.98 per yard

AND THE MATERIAL IS CALLED "WUNDER SILK," VERY SIMILAR IN WEAVE AND QUALITY TO ALLTYME CREPE

How we obtained this Silk as such a low price may not interest you; but you will be interested in its quantity and quality, for it is ideal for your new fall and winter frocks and blouses. Rich colors of black, navy blue, coffee, Venetian rose, sandal, seal, titian, almond green and sand. The retail price for this quality is $3.50 per yard and the width is 36 inches.

Women's Black Silk Stockings - - - 69c

Particularly noted for their fine lustre and long wearing qualities. They retain their sheen after many washings. Perfect qualities, deep garter band, high spliced heel and toe.

English Cashmere Sports Stockings per pair - 98c

Stockings which regularly sell at $1.25 per pair. Perfect qualities in pure wool. Colors of black and suede, with colored embroidered clox. Knit in wide rib. Very neat, comfortable and stylish.

Our Rummage Department Leads In Value-Giving

Men's Fleeced Lined Penmans Underwear garment 89c

SHIRTS AND DRAWERS

Don't let the cold weather catch you unprepared. Purchase your Winter Underwear now at a big money savings. We specialize "Penman's" Warranted High-Grade Shirts and Vests, natural color, heavy fleece lined, in all sizes. You save from 35c to 50c on every garment at Saturday's Sale price.

Women's Fleece Lined Bloomers - 69c

It's time to think of your cold weather underclothes. We specialize Natural or White Heavy Fleece-Lined Bloomers for Saturday. They are closely woven and are comfortable and warm.

Clover Leaf Cups and Saucers - - 13c

Coffee size, perfect qualities. Saturday's Sale price is exactly half their regular value.

Men's Worsted Sox per pair - - - 39c

Good wearing, closely woven, in heather mixtures. All sizes. Regularly sold at 50c per pair. A saving of 11c on each pair you buy at Saturday's Sale price.

SATURDAY'S RUMMAGE LEADER

Women's Cashmerette Stockings - pair 39c

PERFECTS

We have never before at this season of the year been able to offer the buying public such a decided bargain in Fall Weight Stockings. They are perfect in quality, of "Mercury" brand, full fashioned, shaped in the knitting, seamless, widened top, spliced sole, heel and toe, in fine brown heather mixtures. All these outstanding features combine to make up the best value we have ever offered in Fall Weight Stockings. The price, too, is at least one-half what they would regularly sell for.

Women's Flannelette Nightgowns - 98c

Made from soft downy flannelette in kimona slip-over styles. Finished with button-hole stitching. Specially reduced for Saturday.

Special Sale of Savon Castile Soap - - - 5c

¼-LB. BAR (GREEN WEIGHT) FOR SATURDAY

Pure Castile Soap, well seasoned, and at a very special price for Saturday only.

4 BARS OF SURPRISE LAUNDRY SOAP AND ONE ¼-LB. BOX OF NAP SOAP FLAKES FOR **25c**

Boys' Fleeced And Flat Knit Wool & Cotton Underwear garment 69c

Fine Wool and Cotton Union Shirts and Drawers, in boys' sizes, perfect qualities, at a very low Sale price for Saturday.

Store Opens 9 a.m., Closes Saturday 9.30 p.m. | The CRESSMAN Company Limited | Deposit Your Estimating Blanks Saturday

Saturday Night We Say Farewell to Our 25th Birthday Silver Jubilee!

A Store Full of Great Values for the Wind-up Day of This Great Event

WE have bought extra quantities of goods to make this Wind-Up Day the greatest of all the great days during the Jubilee. The great leader lines have been duplicated, and your chance comes once again to supply your needs at tremendously low prices. If you have planned to share in the savings, to-morrow is the day to do so. The sale ends at closing time Saturday. Profit while you can.

See Redfern Store Advertisement on Page 14 of This Paper

Silks and Dress Goods

GUARANTEED

Duchess Satin, $2.39

Our best quality and one that will not cut. It has an all-silk back and the face is very lustrous. Selling to-morrow at $2.39. 36 inches wide.

Colored Velvets $2.95

36 INCHES WIDE

Black, navy, dark brown and Copen. are the shades. The pile is very close and thick, preventing the back or under-surface from showing through; also guaranteed not to rub off. Dyes are absolutely fast. Saturday, $2.95.

All-Tyme Crepe $1.99

36 INCHES WIDE

One of the most serviceable Crepes in the Store. The procurable colors are black, brown, navy and Copen. A very indestructable material and it washes exceptionally well. Priced very low for Saturday selling.

All-Wool Serge $1.19

50 TO 54 INCHES WIDE

Here we have an extra heavy Serge to sell at $1.19 yard. All shades to choose from, including navy, black, burgundy, red, brown, Copen. and dark green. Secure a length or two tomorrow at $1.19 yard.

Millinery $7.50

A number of distinctive and very striking shapes to clear Saturday at $7.50.

SATURDAY SILVER JUBILEE SALE OF

Regular $1.85 Pure Thread Silk Hose Seconds and Monarch Knit Firsts

95c Pair

2 PAIRS $1.85

About Four Hundred Pairs in all. The Niagara Maids are Sub-standards, while every pair of the Monarch Knit and Crown Brand are Perfect. Colours of Grey, Brown, and Black. Not all sizes in each colour and quality. Come sharp at 9 o'clock.

STREET FLOOR.

NEW SHIPMENTS OF

Warm Woolly Eiderdown, 47c Yard

Just now when cold weather is rapidly coming on, one should be busy making the Kiddies and one's own self real warm Dressing Gowns, Jackets, etc. There is an excellent range of patterns now in stock, all selling at 47c Yard To-morrow.

Ready-to-Wear Dept.

SECOND FLOOR

Women's All-Wool Cheviot Serge Suits $25.00

Buttons and stitching add a great deal of richness to these Suits. They would be luxuries without them. Some are in tailored styles, showing long coat slashed at sides and with a convertable collar. Obtainable in black and navy. Every one particularly well made. Sizes 36 to 40.

Women's Cloth Dresses $10.95

Just arrived, a Special Line of Cloth Dresses, in Navy and Black Tricotine. Several very striking styles in the group, made on straight line effects, with trimmings of military braid embroidery, braiding, and buttons, round or V necks, and short and ¾ sleeves. Sizes 16 to 20.

Misses' Navy Serge Bloomers $3.50

Women's Tweed and Polo Coats at $17.50

$1.00 VALUE—DOUBLE SOLE—ALL-WOOL

Women's Black Cashmere Hose

A SILVER JUBILEE LEADER

79c Pair

Tomorrow we offer you the best Hosiery value of our Silver Jubilee. Made in the Mercury Mills with the popular narrow fashioned ankle, which assures a perfect fit. Real heavy quality and made with double soles. Sizes 9, 9½ and 10 at nine o'clock.

STREET FLOOR, FIRST CIRCLE.

TODAY WE RECEIVED A NEW SHIPMENT

Women's Wide Ribbed Silk and Wool Sport Hose, 89c Pair

Yes, the same as last Saturday. They all sold in a very few hours. Unless you are here bright and early you'll miss them again. Their quality is exceedingly heavy and all are in wide sport ribbed style. Colors are black and white and grey and white. No telephone orders and not more than two pairs to one buyer.

STREET FLOOR, 1ST CIRCLE.

FRENCH-MADE

Chamois Cloth Gloves 59c Pair

They're fully guaranteed and you'll just love their pretty contrast embroidered backs. Every pair has two-dome wrists and are manufactured in France. A complete color and size selection for 9 o'clock buyers.

STREET FLOOR.

Women's French Made Gauntlet Gloves 98c Pair

French-made Chamois Suede Gloves with quaint little flare cuffs. One may choose between dome or strap fastened wrists and shades of grey, brown, sand and mode.

STREET FLOOR.

Shirtings, Flannelette, Etc.

Fine English Woven Cord Shirtings, 39c Yard

To-morrow being the Last Day of our Silver Jubilee, we will offer this fine English Woven Cord Shirting for 39c yard. It is excellent in quality, the regular price being 65c and 75c yard. All-white or white grounds with mauve, black, blue and tan stripes. Single or double. 31 inches wide.

2,000 YARDS OF YARD-WIDE

English Striped Flannelette, 19c Yard

Actually less than today's regular wholesale cost. This was bought when cotton was lower. Not remnants or mill ends, but great full pieces of first quality stock. A choice of light, medium or dark striped patterns, in widths from 35 to 36 inches.

No telephone orders, please.

STREET AND FOURTH FLOOR.

FINAL SALE OF

Double Bed Size Blankets, $2.19 Pair

Last chance today to secure your winter supply. You may have either blue or pink striped ends in lovely fluffy White Flannelette Blankets for this small sum Saturday. Come early for yours.

STREET FLOOR AND BARGAIN ANNEX

Saturday Consolation Sale of the Big Success of the Birthday Cake

Practically every one of these specials sold out in the one day that they were on Sale, and hundreds of our customers were disappointed. Immediately repeat orders were rushed to the mills, with the result that we have received new shipments of these exceptional lines in time for Saturday.

Although the quantities in every case are fairly large, it will be wise to be on hand sharp at 9 o'clock.

These low prices will be responsible for the clearing of many lines before the day is over.

1898 1923

A RUSH SHIPMENT OF

Women's Silk Knit Scarfs

PERFECTS AND FACTORY SECONDS

98c

Now it is a simple matter to have a Scarf for every costume. Such dainty things! They are silk knit and in a range of colors that just makes one long for one of each color. Of course, that would be foolish, but there is no reason why one cannot have two or three of them. There is sure to be a rush. Although we have a heavy stock on hand, it is doubtful whether they will last throughout the day.

STREET FLOOR.

Children's Fleece-Lined Sleeping Suits 98c

ALL PERFECTS

New shipments has been pouring into the Store, among them another case of those Fleece-Lined Sleepers to sell at 98c. These are the popular One-Button Hatch Sleeping Suits. Every garment in this lot absolutely perfect, and selling at the same price as last week's Sale of seconds. Sizes from 0 to 7.

STREET FLOOR AND BARGAIN ANNEX.

LAST DAY SALE OF

Full Comforter Size Rolls of Cotton Batting 77c

Each roll opens out in a large sheet, measuring 6 by 7 feet, plenty large enough for a real full size comforter. This same Bat sells regularly at $1.00. Buy a quantity while this price holds good.

FOURTH FLOOR.

NEW SHIPMENTS OF

Special Four-Ply Winter Wool, 3 Balls 29c

This repeat Sale of our special Four-Ply Winter Wool will give those who were not fortunate enough to secure a supply during the Sale a chance to purchase their fall knitting needs while the price remains reduced. A real selection of new fall shades. Come early.

STREET FLOOR AND BARGAIN ANNEX.

AGAIN — OUR THIRD SHIPMENT OF

Women's Silk and Wool Hose, 69c Pair

(SECONDS)

Hurry, Hurry! Get in the great rush for these Hose. The same low price as our last shipments. They are Sub-standards, but many would pass as Firsts. Plain knit and drop stitch styles, in many lovely shades. Sizes 8½ to 10 in the lot.

STREET FLOOR AND BARGAIN ANNEX.

Draperies and Linoleum

LAST CHANCE TO BUY

Linoleum at 85c Square Yd.

Procurable in 4 or 2 yard widths, at only **85c** per square yard. Every pattern is very striking, and the quality is the best.

Cretonnes 49c Yard

Yes, after To-night the price goes back to regular, which is 65c. Better get new Drapes for the home while the opportunity is at hand. Every one 36-inch width.

36-Inch Scotch Madras, 35c Yard

Here we have another shipment just unpacked—the same wonderful quality and patterns we sold last week at 35c a yard. Don't fai lto attend this Sale To-morrow.

The Bargain Annex

Largest 12-4 Size Heatherdown Flannelette Blankets, $2.95 Pair

And now we have this real 12/4 size Blanket again, selling at the same low price, **$2.95** pair. Will fit a full size double bed, and a choice of White or Grey, with Pink or Blue striped ends. To-morrow only **$2.95.**

Note These Last Day Annex Values

Girls' Fall and Winter Weight Undervests, **39c.**

Women's $1.00 Lovat Shades in Cashmere Hose, **69c.**

Silk Hair Bow and Sash Ribbons, **24.**

34 to 36 inch White and Coloured Flannelette, **24c.**

Lingerie Crepes to Clear, **23c.**

Five Pieces Only Yard Wide Chintz, **25c.**

All-Wool Dress Serge, 40 inches wide, **69c.**

Yard Wide Bleached Cheese Cloth, **5 Yards for 45c.**

Women's White Flannelette Gowns, **98c.**

Women's All-Wool Black Cashmere Hose, **49c.**

Cressman's Ideal Castile Soap, **3 for 49c.**

Men's Fall Weight Underwear, **79c.**

Saturday's Mid-Day Lunch 50c

Served in Our Tea Room 11.30 a.m. to 2 p.m.

SOUPS
Cream of Tomato Vegetable

COLD MEATS
Roast Pork Ham Salmon

HOT MEAT
Roast Beef with Brown Gravy

VEGETABLES
Mashed Potatoes Cabbage Salad

DESSERT
Cottage Pudding with Caramel Sauce Vanilla Ice-cream

Bread and Butter
Pot of Tea or Coffee

In the Men's Shop

Men's Fancy Tweed Overcoats

$23.75

Now, Men! You have the opportunity you have waited for. Slip-on and Ulster styles, in Winter-weight Overcoats with Raglan or set-in sleeves, half or three-piece belts. A number you will notice are ¾ Polo lined, while others are Satin Shield lined. Majority have deep cuffed sleeves, patch pockets, and large convertible collars. Browns, Greys, Lovats and Fancy Greys predominating.

All Wool Blue Serge Suits $35.00

Clever single-breasted, two or three-button models; also young men's two-button, double-breasted style. Full lustre lined. Sizes 35 to 44.

Silks and Dress Goods—This new spacious department is now on the Second Floor. Shop in good daylight and be better satisfied.

THE J.C. Turnbull CO. LTD

Your Gown is no smarter than the Corset underneath. Come in Tomorrow and ask our expert Corsetiere to prescribe your correct model.

Swiss Satin Duchesse

Continuing the great Sale of Swiss Satin Duchesse at a remarkably low figure. This is the greatest bargain that has been offered in silks for years. Rich satin surface, free from dressing, extra wide width and are in a host of pleasing colors in dark or light colors, 38 ins. wide. Yd.... **$1.19**
(2nd Floor)

Bolivia Coating

Fine quality Bolivia Coating, heavy nap surface, 54 inches wide. Will make up into a very warm and attractive winter coat. A well assorted range of colors. Specially priced for Saturday, Yard..... **$3.50**

Winter's Newest HATS

The favoured Velvets have come out in so many originalities of shape and color that this showing is really an opening display of a new season of millinery styles. Brown is to the fore in all its harmonizing tones, such as Oakwood, Seal, Sandalwood and Sable. Also a variety of other colorings of rare charm. The small, breeze-defying shapes are very noticeable, such as crushable pokes, mushrooms and toque effects. Here you will find beauty of style combined with moderate prices.

Reversible Rugs

Reversible Cotton Rugs, made from clean new cotton rags. A good serviceable Rug for bedroom or bathroom use. Size 27 x 54. Your choice of blue, green or grey. Regular value, $1.50. Saturday..... Each **89c**

Art Sateen

A very pretty Sateen with a dainty cluster design well defined. A good wearing material, 36 inches wide. Regular value, 69c. Saturday..... Per Yard..... **45c**

Raincoats

A special purchase of English Rubber Raincoats, and selling at a phenomenally low figure. Cut very attractive, belted style, light weight; a splendid utility garment, makes an ideal dust coat for motoring. Guaranteed rainproof. All sizes. Choice of Brown or Black. Regular $8.50 value, for, each

$5.00

Corsets

A real bargain in a front laced Corset for Saturday. This model is made of white coutil, heavy and firm. It is well boned, with perfection filling; has six hose supporters, lacer shields in front, medium bust. Sizes 22 to 28 only. Regular $4.25, for

$2.59

Saturday's Wonderful Coat Bargain

25 very attractive Coats of Velour or Burberry. The Velours are of winter weight and shown in loose back style, lined throughout with pretty Dresden lining, and finished with luxurious Beaverine fur collar and cuffs. Also English plaid back. Coatings cut in one of the smarest Burberry styles, shown in beautiful heather mixtures. A comprehensive range of sizes. Your choice of either of these Coats on Saturday at—

$22.50

Marvella Coats

Handsome, Fur Trimmed Coats of rich Marvella Cloth, the material de luxe that holds the unanimous choice of discriminating women this season. Featuring the straight wrap around style, with side fastenings. Lined throughout with splendid quality Canton Crepe. Beaverine collar and cuffs. Extra special price for Saturday— **$52.50**

Economy Basement Specials

Cut Glass Sherberts

An Extra Special Bargain

5 doz. only genuine Cut Glass Sherberts, blown from fine, clear glass, cut neatly and artistically, in very attractive spray design. Maker's seconds. Flaws scarcely perceptible. Saturday's price, 4 for **$1.00**

Condor Lamps

Genuine Condor Electric Light Bulbs. It is good economy to buy the best. The Condor holds supremacy for long service and general satisfaction, 25, 40 and 60 watt. Reg. 40c. each, 3 for **$1.00**

Water Pails

Large size Pails, made from heavy galvanized iron. Have rim bottom, with roll edge and strong handle. Reg 95c. for, each.. **69c**

Fruit Saucers

Fine quality Fruit Saucers, neatly decorated, with rose design. Regular 15c. each. Saturday's price, each **10c**

Wash Tubs

Heavy Galvanized Iron Wash Tubs, made with strong corrugated bottom. Also wringer attachment. Saturday, each **$1.49**

Use the New Stairway—Centre of Main Floor

Wool Crepe Dresses

Pure Wool Canton Crepe, is a copy in weave of the silk fabric of the same name. It has the same supple texture, firm wear and durability. Made from soft French yarns, it is splendidly adapted for making into the style of these smart dresses which feature the long waist line. Side fastening, with shawl collar. The colors are Navy, Sand, Rose or Brown. Each **$18.75**

Girls' Serge Skirts

All Wool, Pleated Serge Skirts for girls' wear. A very durable quality serge. Pleats are steam pressed White cotton waist attached. Sizes 8, 8, 10, 12 and 14. Each **$1.45**

HOSIERY

Men's Wool Sox

Men's Pure Wool Half Hose in 5/1 rib, extra fine quality, in choice of black, plain brown or brown heather mixture, reinforced heel. Sizes 10, 10½ and 11. Substandards. Regular 85c, for..... **59c**

Ladies' Hose

Ladies' Heather and Plain Colored Cashmere Hose in plain or drop-stitch rib, hemmed garter top, double heel and toe, seamless. Substandards. - Colors of brown, green and black. Pair..... 49c, 2 pair **95c**

Cashmere Hose

Ladies' Fine Wool Cashmere Hose in plain black, with reinforced heel and toe, widened garter top, fashioned to fit without seams..... **75c**

Boys' Golf Hose

Children's Pure Wool 3/1 Rib Golf Hose in brown heather mixtures, with a deep cuff of contrasting color. Sizes 7, 7½, 8 and 10. Pair.... **89c**

Beauty Complexion Soap

A. Seward's brand of high-grade Toilet Soap, free from any impurities. Large size tablet, 6 for **25c**

Ladies' Hand Bags

The Pouch Bag is the favourite this season. This is a most attractive line, made from fine kid leather. Swing change purse. Inside lined with Dresden lining. Choice of Brown, Grey, Fawn or Black. Each **$3.49**

UNDERWEAR

Just placed into stock, a new shipment of Turnbull's 'Ceetee" Underwear for ladies' and children's wear. This well known brand is noted throughout the country for general satisfactory service Made from softest of yarns that do not irritate the most sensitive skin. A well selected assortment on display on the Main Floor, at moderate prices

Kerchiefs

Fine Lawn Handkerchiefs, with allover Oriental designs, of exquisite colorings. The very last word in novelty Kerchiefs. Each **25c**

A Necklace FREE

Buy your Princess Pat Hair Nets here Save the coupons enclosed with every net, and when you have the required number, send them in to headquarters and secure a beautiful French, indestructible Pearl Necklace Free. Nets at popular prices.

Chamo Suede Gloves

Imported direct from France, fine quality Chamo Suede, 2-dome wrist. Neat embroidered points. May be had in Grey, Mole or Beaver Pair **79c**

Rubber Pants

A fresh shipment new rubber. Every pair guaranteed All sizes and colors. Two pair for **49c**

Bath Towels

English Bath Towels, cream with red stripe, fringe ends. Medium size. Saturday's price 2 for **49c**

Wool Spencers

Ladies' All-Wool Spencers that are ideal for wearing around the house or under your coat. Assorted colors. Regular $2.00, for... **$1.49**

Girls' Dresses

Pure Wool Homespun and Flannel Dresses, made in very practical and attractive styles. Splendid for school wear. Assorted colors.... Each **$7.35**

A Big Purchase of Maker's Surplus Stock of

Pure Wool Pullover Sweaters

for Women, Misses' and Boys' Wear

SELLING AT COST OF PRODUCTION

Silk and Wool Pullovers

Ladies' Fine Quality Silk and Wool Pullovers, round neck and long sleeves. Popular colors. Small, medium and O. S. sizes. Regular $2.50 value, for..... **$1.69**

All-Wool Pullovers

Pure Wool Pullovers in misses' or ladies' sizes, with round neck, long or half sleeves. A big variety of colors to choose from. Finished with long string belt. Good value at $2.50 each. On Sale at, each..... **$1.19**

Boys' All-Wool Pullover Jerseys

Wonderful value in Boys' All-Wool Pullovers, high neck, snug fitting, navy or dark brown, in all plain or with contrasting stripes. Sizes 22 to 32. Regular $1.75 value, for..... **98c**

WESTMINSTER HALL THE SILENT WITNESS MANY PAST EVENTS

LONDON, Oct. 5 (Canadian Press)—In connection with the reopening of Westminster Hall, a short time ago by the King, after it had been closed for about eight years while repairs in its magnificent roof were being made, many incidents of an historic character have been recalled. This hall was the only part of the old Parliament Buildings that escaped the destructive fire of 1834 and when the new buildings were constructed it was brought into use as a vestibule for the House of Commons and the House of Lords. It was erected by King William, surnamed Rufus, who reigned from 1056 to 1100, and was altered by Richard II. (1367-1400).

High revel was held in the newly built hall in Westminster in the last half of the eleventh century and the last year of the life of William Rufus, the second of the Norman Kings. Royalty was lusty in its pride, and the King told his guests that this new hall was "but a bedchamber to the palace that I will ere long raise up," yet it was a building such as London had scarcely ever seen, and the King himself was to live but a short time. Further eastward along the Thames river was the Conqueror's Tower, but except for that grim keep there was little in London to challenge comparison with Westminster Hall.

Since then, through eight centuries, Westminster Hall has been one of the principal theatres in which the more coloured and pageant-like episodes in the national drama have been staged. When it had reached only 70 years a prince was crowned in it during the father's lifetime, and it invariably was the scene of coronation banquets Here Pepys, the man of the diary, observed the quaint old custom of the King's Champion, a knight riding, fully armed, into the Hall with spear and target carried before him, while a herald proclaimed that if any one dare deny Charles Stewart to be the lawful King of England here was a champion that would fling down a gauntlet and fight him.

Such amiable junketings were often seen at the Hall up and down the centuries. As late as the reign of George IV., it is stated, 100 dozen bottles of champagne and 100 gallons of iced punch appeared on one occasion under Westminster Hall's venerable roof.

The Hall, however, has seen sterner and more dramatic things than even the most costly dinner parties. Here was the stage upon which the most important state trials took place. Early in his reign, Henry VIII. sat in judgment upon 480 men and 11 women with ropes about their necks for being implicated in a prentice uprising. Three queens, they of England (it was still Catherine of Aragon then), of France, and of Scotland, and also Cardinal Wolsely pleaded for the 491 prisoners. The prisoners were forgiven and they flung their halters toward the beautiful carved rafters of oak as a signal of appreciation of "the mercy of a King to his erring subjects."

A century and a half later a King, this time in the dock, found no such lenient treatment. Westminster Hall to Charles I. was but the prologue to the scaffold at Whitehall. However, King Charles I. was not the first man doomed in this splendid building. Sir Thomas Moore was arraigned there, and the news of his execution was brought to Henry VIII. while the latter was engaged in playing a game of "tables" with Anne Boleyn, one of the hapless wives of this much-married monarch. Many other notabilities were condemned in Westminster Hall, including Guido Faux and Sir Everard Digby, who had plotted the gunpowder treason, and the Earl of Strafford, whose policy of "thorough" cost him his head.

A whole history of high treason and of the proud, wayward Englishmen who dared too much might be written around Westminster Hall, notable among them being Warren Hastings, the famous Indian administrator, at whose trial Burke spoke, and to whom Macaulay has given immortality."

In its present form, the Hall, is largely due to Richard II. It has witnessed a celebration of King Henry V.'s victory at the Battle of Agincourt and in the same hall another great English captain, the Duke of Wellington figured once, riding on a white charger after the coronation of George IV.

Westminster Hall surely has been surfeited on the pomps of history. History itself is something of a pageant, and to any Briton who has in him a spark of imaginative insight into Great Britain's eventful past the recent recalling of the stirring scenes witnessed in the storied precincts of this venerable building must strike fire.

Westminster Hall is English, entirely English. Obscure men, as well as great ones of the earth, who are yet intimately part of England, have taken their unrecorded walks in it, as they will do again, now that it is once more open to the public. One obscure young man early in the nineteenth century turned in there for half an hour one day, but his stroll was recorded, years afterwards.

He had just bought a copy of the Monthly Magazine in the Strand, and had hurried to Westminster Hall to calm his delight over seeing his first contribution in print. He was obscure then, but he afterwards became world-famous as a novelist.- It was Charles Dickens. His eyes "were so dimmed with joy and pride that they could not bear the street and were not fit to be seen there," so he went pacing through Westminster Hall, as he has told his readers.

Truly beloved of Englishmen is this ancient yet ever new building, Westminster Hall. It links up eight centuries of interest, and appears good for many centuries to come.

STINNES ARRANGES FOR PARLEY AS TO RUHR

DUESSELDORF, Oct. 5.—(Canadian Press):—Hugo Stinnes, German industrialist arrived here this morning and it is known that he and several others of Ruhr industrial group have arranged for a conference with General Degoutte, French Commander in the Ruhr.

Herr Stinnes flatly refused to talk to newspapermen, but it is generally believed that Germans will propose methods of restoring the Ruhr valley's industrial activity and incidentally believed that the Germans will propose methods of restoring the Ruhr valley's industrial activity and incidentally suggest some modifications of the Franco- Belgian military occupation.

PRICES EASIER STOCK MARKETS

Falling Off in Reserve Ratio of Federal Banks In States.

NEW YORK, Oct. 5—(Canadian Press).—Prices were fractionally lower at the start of trading in the stock market to-day reflection some revival of the short interests courage and the falling off in the reserve ratio shown by the weekly federal banking system statements American Woollen was especially weak dropping 1 1-2 to 74 against Thursday's high of 77 betraying apprehension lest the entire New England Textile industry be affected by the conditions which forced the closing of the Amoskeag plants. Steel, American Can. Baldwin and other industrial leaders showed slight losses on the initial transactions the rails however, were fairly strong in response to the ability of the weekly car loadings to hold above the one million mark confused price movements characterized in the first hour, Relative strength in some of the tobaccos and sugars and in special issues like Dupont and Davison were offset by further weakness in American Woollen and the Rubber shares in the latter group, Kelly Springfield shot up a new record low. Heaviness in this section of the market was due to figures compiled by the Rubber Association of America showing a large increase in inventory over a year ago. The earnings of companies of this class in the last half of the year will be considerably below what they were in the first six months.

Opening prices included Southern Railway 33 3-4; Union Pac., 103 3-8 up 3-8; Atchison 98 off 1-8; Studebaker 97 3-4 off 3-8; Anaconda 39; American Woollen 74 off 1 1-2; Baldwin 118 3-4 off 3-4; Reading 77 3-4 up 3-8; U.S.S. 888 1-4 off 3-8; American Can 92 off 1-4; Tobacco products 56 up 1-2 Dupont 129 up 1-8 Bethlehem B., 49 1-4 up 1-8.

LAW THE SAME

(Continued from page one.)

and a couple of friends, arrived and Mr. Stewart was brought out from the office where he gave his own bail of $50,000 and Mr. Shaw for a similar amount.

Bail Was Increased

At the time of Mr. Stewart's arrest the bail was fixed at $50,000, but about 4 o'clock Crown Attorney Murphy phoned the police station to increase the bond to $100,000, and the sureties must be ratified by the Crown. Mr. Stewart seemed to be quite shocked when Provincial Inspector Hammond called him away from a party of friends in the restaurant and informed him of the warrant for him and took him by the arm. Asking permission to go for his hat, he enlightened his friends and then left.

Magistrate Condemns Cells

Magistrate Jones took the opportunity to examine the cells to which he and his brother-magistrates are daily consigning unfortunates who are less used to the comforts of life than is Mr. Stewart. The Magistrate held up his hands in disgust. "This is worse than Agnes street," he said, meaning No. 2 (now West Dundas street), "and no fit place to put men." The cells are small, and dark, and provided with the wire mattress used as bench and bed.

Mr. Gough's Ordeal

Mr. Gough, too, had unpleasant experiences after having gone to Provincial Police headquarters at the Parliament Buildings to surrender himself.

Mr. Gough arrived at the City Hall walking with Provincial Police Inspector Killing, about a quarter to four, from Dundas Street West Police Station.

Inspector Killing had taken Mr. Gough from the Parliament Buildings to the police station in an automobile, and at the police station Mr. Gough sat in the waiting room, next to the cells. He was asked to hand over a penknife which he carried, after his name had been affixed to the police blotter. He waited there for about 15 minutes until Inspector Killing had received instructions to proceed to the City Hall where the bondsmen were waiting Mr. Gough's arrival.

A group of about six of Toronto's most prominent business men, accompanied by Mr. Gough's solicitor, R. H. Parmeter, had gathered at the Crown Attorney's office, and directed by Assistant Crown Attorney Edward J. Murphy, the group proceeded to the office of Magistrate Jones, where Mr. Gough arrived. The group including James J. O'Neil, Mr. McGrath, Mr. Gus Gough, Mr. Parmenter, and two other friends waited, standing in Mr Jones' office while the magistrate wrote a letter and Crown Attorney Murphy made out the bail bond on the corner of the desk.

Looked Out Window

Mr. Gough seemed to take the ordeal of bond as a matter of fact, standing looking out the window and chatting with the other men in the room. He appeared to be just a trifle nervous and shifted from one foot to the other.

Police officers connected with all these arrests felt their position keenly. They hate the job, but they had to do it. They would much rather have been hunting bandits and desperadoes and malefactors who shoot to kill.

MARSHAL TSAO KUN PRESIDENT OF CHINA

PEKING, Oct. 5. — (Canadian Press).—Marshal Tsao Kun, chief of the Northern Militarists, has been elected President of China.

A REVENUE INCREASE RECORDED AT OTTAWA

OTTAWA, Oct. 5. — (Canadian Press).—Revenue increases of approximately ten million dollars is recorded here for the first half of the fiscal year, receipts shown as $213,092,087, while last year they were $203,107,918.

The Million Dollar Doll

By C. N. and A. M. Williamson

Authors of "The Lightning Conductor"

(Continued from Yesterday.)

WHO'S WHO IN THE STORY

Miles Sheridan, aware of his wife's infidelity is attempting to facilitate her obtaining a divorce by creating a scandal about himself. To this end he offers $20,000 to "Harky."

Juliet Divine, a beautiful showgirl known as the Million Dollar Doll, if she will take a yacht trip with him. Juliet is unable to go herself, but greedy for the money, she persuades

Teresa Desmond (Terry) her lovely and unbelievably innocent half-sister an exquisite counterpart of herself, to go in her stead, masquerading as the Million Dollar Doll. Ever since a kindness Miles did her in childhood, Terry had made him her Dream Prince.

Betty Sheridan, Miles wife, is in love with

Paul Di Salvano, a handsome Italian.

Eustace Nazlo, a wealthy Greek, who does not know of Terry's relationship to Juliet, is in love with the younger girl, and is surprised to meet her at Monte Carlo with Miles.

Mrs. Harkness, Miles' old servant, prepared to hate the "Million Dollar Doll" is won over by Terry's sweetness and charm. Miles has stipulated that he will have nothing to do with the girl, on the voyage, but his resolve is wavering although he does not recognize the little girl whom he befriended so long ago.

Miss Caroline Sheridan, his aunt, sojourning at Monte Carlo, is horrified at Miles' action, and comes on board the yacht to talk to Terry.

Miss Caroline's well-meaning advice to the "Million Dollar Doll" leaves Terry bewildered and miserable.

Nazlo reviews what had gone before between him and Terry. The girl had run away from him one night, back in New York and her unscrupulous father Desmond, had told Eustace she had gone to stay with friends.

Putting two and two together Nazlo realizes that the supposed Million Dollar Doll is Terry Desmond. He determines to question Mrs. Harkness whom he sees coming ashore from the yacht.

CHAPTER LVIII

Still the Convent Child

When Mrs. Harkness landed she looked about for the taxi which, she understood, had been ordered for her. Only an important car stood in the place where the taxi ought to have been, and "Harky" hesitated. "I suppose you're not a taxi, are you?" she enquired of the chauffeur.

He, not understanding English, shrugged, and answered volubly in French. It was then that Nazlo turned from his inspection of boats, and hurried to the rescue. He took off his hat to the old servant as politely as if she had been a duchess.

"I saw you trying to ask the chauffeur some question, Madam," he said. "But he doesn't know any language except his own, so I came to see if I could help you."

Mrs. Harkness was impressed. She considered the gentleman most distinguished.

"Thank you very much, sir," she replied, with her Ulster brogue. "I thought the car couldn't be a taxi. But never mind I'm not too old to walk up the hill, and get a taxi there."

"Please don't do that," Nazlo urged. "I shall be glad to take you up. I'm just ready to start. And we may be going the same way, further on. If —"

"Ye're more than kind, I'm sure, sir" she thanked him. "But I'm for Mentone, and that's not likely to be your way—"

"As it happens, it is my way" Nazlo answered. "Delighted to be of service."

"Well, sir, if that's so, I won't refuse," said Harky. "If ye'll let me ride with the chauffeur—"

"Certainly not. You'll ride with me," insisted Nazlo.

"But I must tell you, I'm a servant, sir," explained the old woman.

"I'm sure you're a faithful one," Nazlo complimented her.

Being sixty, and looking every day of her age, Mrs. Harkness had no fear of a "kidnapping" plot. She accepted the pressing invitation, and was not astonished to hear, after the start, the Mr. Cozzens (so he introduced himself) was slightly acquainted with the owner of "Silverwood."

"I was surprised to see Mr. Sheridan on the terrace this morning," he went on. "I suppose the young lady with him (whom I know by sight also) isn't a guest on his yacht?"

Mrs. Harkness was ordinarily a dour woman to "pump" with questions about her master's affairs, or her own. The kindness of Mr. Cozzens, as Nazlo called himself, however, and the pleading tone which seemed to say "I hope you can disabuse my mind of a painful impression" tempted her to speak.

"The young lady is a guest, sir," she admitted. "No doubt you've heard that, and ye'll hear more. What Miss Divine may be at home,I don't know. It's not my business But it is my business on Mr. Sheridan's yacht, where I look after her like her own mother would. Not that I have to protect her from anything or anybody, sir If she was one of them Russian Princesses bein' saved from the Bolshies, no greater respect could be shown her on board, beginnin' with my master, down to the sailors.

"And a nicer behaved young lady I never met with. She keeps herself to herself, but she's sweet and considerate And I shouldn't like to hear a word spoken against her"

"You won't hear one from me" Nazlo said cordially. Safe under the name of Cozzens, (there was a Cozzens at Monte Carlo who had laughed with him over the 'Divine Comedy' in the Sporting Club bar) the Shoe King contrived to coax a little more information from Mrs. Harkness. He did this so gently, that the old woman hardly knew what she let drop.

If he had not feared an encounter with Sheridan, who might have tired of gambling by this time, he would have offered hospitality for the run home; but he dared not do that, and the two parted at the gate of Miss Caroline Sheridan's villa in Mentone.

Nazlo felt rejuvenated, as the car spun him back to Monte Carlo, for not even the most confirmed cynic could doubt the word of a Mrs. Harkness. Little details of the voyage gleaned from her were like bits of a jig-saw puzzle making up a surprising picture.

He pieced together morsels of gossip he'd heard about Miles and Betty Sheridan, with other morsels concerning Betty and Paul di Salvano. Then he added to these the news from his detectives in New York, that Juliet Divine was said to have married a Spaniard, Next to this went the facts about Terry which were in his own possession; her likeness to Juliet: her start at sight of him on the terrace; and, with a few more items that fitted in, Nazlo had before his mind's eye a picture sketched on the lines of reality.

He had enough imagination to see that a man of Sheridan's type might throw away his reputation to save that of his wife, without any wish to profit by the situation. By the time that Nazlo stepped out of his car before the Hotel de Paris, he had deduced the truth as it stood between Miles Sheridan and Terry Desmond, with the exception of two important details. It did not occur to him that Sheridan might be ignorant of the girl's identity: and he could not comprehend how Teresa Desmond had come to play "stool pigeon" in the place of that notorious young woman, the Million Dollar Doll.

His curiosity as to this was almost unbearable, but he resolved that sooner or later he would get to the bottom of the mystery. Meanwhile, he rejoiced like a boy in the conviction that the convent child was still the convent child: and the idea that Sheridan might mean to marry her when the divorce was got, crystalized his own wish to have the girl at almost any price, into a firm intention.

(To Be Continued.)

Anniversaries

LAVAL, BISHOP OF QUEBEC.

(By Canadian Press).

October 1, 1674. This date marks the day in Canadian history when Quebec was made into a bishopric and Francois de Montmorency Laval was appointed its first Bishop. Born of an illustrious French family at Montigny-sur-Ayre, two brothers having died in battle, Francois inherited the family title and estate. Nevertheless he persisted in his determination to devote himself to the service of the Church. Ordained in 1647, he was appointed Vicar Apostolic of New France with the title of Bishop of Petraea, and sent to Quebec when there were less than 500 inhabitants, and the whole French population of Canada did not exceed 2,200 souls. It was not until 15 years of hard labor and the travail of settling many problems incident to the settlement of the infant colony, that Laval received the appointment and title which made him the first Christian prelate of Canada.

The years during which Bishop Laval worked for Canada were filled with struggle against conditions. To suppress the ferocities of the Iroquois who some years previously had exterminated the Hurons, 1,200 soldiers with the Marquis de Tracy were sent to Canada. A struggle of another kind was the fight put up by the Bishop against the sale of brandy to the Indians. In this he was at first supported by Governor d'Avougour, who later withdrew his aid. Nothing daunted, Laval had resource to Louis XIV., making a perilous trip to France. He was well received and the Governor recalled.

Zeal for education was outstanding in the work of Canada's first bishop. He organized a complete system of primary, technical and classical courses. He built two seminaries for the education of theological students and encouraged farming by the establishment of an industrial school at St. Joachim. After many years of hard work he resigned in favor of a younger man. The vast territory which he governed is now divided into some 100 Bishoprics. On April 30 of this year the Tercentary of the birth of Laval was celebrated.

OBSERVERS SEE BRIGHT OUTLOOK FOR EGYPT

CAIRO, Egypt, Oct. 5.— (Associated Press).—Egypt was never so tranquil or so full of promise for the future as it is today, in the opinion of disinterested observers in this city. Great Britain's decision to "stand clear" and give the Egyptians a fair chance to run the country themselves has proved a wise measure, it is averred. It has allayed anti-foreign feeling, put an end to the subversive activities of revolutionary organizations, and created generally a much clearer political atmosphere.

Meantime General Allenby, the British High Commissioner, is keeping a vigilant eye on the course of events. If Egypt finds the task of administering the country and promoting its progress and prosperity too great a task, England will again step in and guide the forces of the nation.

The most ardent Egyptians, even Zagloul Pasha himself, who is now returning to Cairo after an absence in France, never envisaged England giving way as she has. It was Zagloul's ambition to constitute himself a great heroic figure in Egypt's history. The British Government cut the ground from under him by releasing him from his bondage in Malta and virtually placing the future of Egypt in his hands. The sudden capitulation of England would appear to have confounded him. He is now asked to array all of Egypt's forces, to construct and not to destroy. It is admitted by all that he has a great task before him.

INFORMAL VISIT.

MONTREAL, Oct. 5.—(Canadian Press.)—His Excellency the Governor-General paid a brief visit to Montreal yesterday, spending four hours in the metropolis. The visit was entirely informal, Lord Byng travelling to the city for the purpose of transacting some private business.

Lord Byng was accompanied by an aide, Maj. Archambault, D.S.O., of the Royal 22nd Regiment.

Norwood News Budget

NORWOOD, Oct. 4.—Mrs. H. G. Buck who has spent the past few weeks in Western Canada, returned home on Tuesday.

Mrs. Thos. Rahal is visiting friends in Toronto.

Mr. and Mrs. Roy Watson were in Peterboro on Monday.

Mr. and Mrs. Giffin of Brampton spent the week-end at the home of their son, Mr. W. Griffin, King street.

Rev. T. J. O'Conor Fenton went up to Toronto on Monday.

Mr. and Mrs. Joseph Dickens were in Havelock on Monday.

Mr. and Mrs. Chas. Graham who have been spending a holiday at Round Lake and Norwood returned home to Toronto on Saturday.

Mrs. Jas. Frost was in Peterboro on Monday.

Mrs. B. W. Squire left on Tuesday to the northern part of the county in the interest of the Mother's Allowance Board.

Mrs. Wm. Grady and children of Peterboro spent Tuesday with her parents, Mr. and Mrs. James McNichol.

Mr. Nigel Fenton left on Monday for Montreal where he purposes entering McGill University.

Mr. Wm. Knox was in Beachburg, Ont., the first of the week acting as judge at the fair in that place.

Mr. and Mrs. Thomas Foley (nee Mary McNichol) and baby of Rochester, N.Y. are guests of Mr. and Mrs. Jas. A. McNichol.

Miss Kathleen Hawkins spent the week-end at her home in Peterboro.

Mrs. Willon Wildman and Miss Frances Wildman have been visiting friends in Toronto.

Mrs. Thos. Rahal was in Hastings on Friday.

Mrs. W. J. Puffer has returned from a short visit with friends in Toronto.

Mr. Alex Weir and mother, Mrs. Jno. Weir, motored to Toronto on Saturday.

Mrs. Trout who has been ill at the home of her daughter, Mrs. W. J. Puffer was taken to her home at Burlington last week.

Mr. Robert Dobberman has returned from a visit with friends at Pembroke.

Mr. aud Mrs. John Rorabeck have moved into the house which they recently purchased from Mr. John Baskin.

Mr. and Mrs. Samuel Wildman were in Hastings on Monday.

Mrs. V. German of Hastings was the guest of her sister, Mrs. Beavis, on Monday.

Miss Mary Foote who is attending the Peterboro Normal School spent the week-end at the home of Dr. and Mrs. N. F. Sutton.

Miss Clarice McGee of Peterboro spent the week-end at her home in Asphodel.

Miss Mabel Puffer who is attending the Peterboro Normal School spent the week-end with her parents, Mr. and Mrs. Isaac Puffer.

Mr. Peter Spragg was in Peterboro on Monday.

Mrs. Alex Clarke was in Peterboro on Monday.

Dr. Wade was in Hastings on Sunday.

Mr. and Mrs. Thos. Watson attended the funeral of the late Mr. S. Rusaw at Hastings on Sunday.

Mr. Gerald Robson left on Monday for Peterboro where he has secured a position in one of the barber shops of the city.

Mr. John Drope of Roseneath was in the village on Tuesday.

The Y.W.A. of the Presbyterian church held their regular monthly meeting on Monday evening at the home of Mrs. Rhoda Frost.

The annual thank-offering service of the W.M.S. of St. Andrews church will be on Sunday morning, October 14.

CROP REPORT

The following is a summary of returns made by the Agricultural Representatives to the Ontario Department of Agriculture:

Autumn growing crops such as corn, buckwheat, late potatoes, roots, etc., and also apples, have been much improved by the favorable weather of the last two or three weeks.

Pastures have also been in good grass and the milk flow has been from fair to good, with an improvement upon that of a month ago. Cheese factories and creameries have been taking in an average quantity of milk.

Silo filling is general. A portion of the crop was frosted, but the bulk of the corn while small in stock and general weight, as a rule, is fairly well eared and will make good ensilage.

Fall wheat is doing well with the suitable weather prevailing for the last few weeks. Recently sown wheat has caught nicely and that put in earlier also looks well. A fair top is assured for the winter. Some are still sowing.

Fall plowing is still going on briskly. In most localities both soil and weather have been very favorable for this work. Much remains to be done and will likely be done.

Wellington—Turnips are selling higher at this time of year than they have been for several years. A year ago they were selling at 8c or 10c per bus. and now the buyers are offering 25¾ and 30c. This means that either turnips have gone up considerably in the United States or else our little campaign that we have put on with the turnip producers has raised the price considerably. At any rate there is a vast difference between selling turnips at 8c a year ago and selling them at 30c this year.

Wentworth — The Hamilton market is the heaviest it has been in years. There is an abundance of all fruits and vegetables being offered for sale. The cauliflowers are much the best in quality that has been for some years.

Hastings — More farmers have grown alfalfa for seed. In nearly every case prospects for an unusual good crop are to be seen. In Hungerford Township one man has a ten acre field which is exceptionally well filled with seed.

Kenora—Bees have done exceptionally well this year and one bee keeper reports extracting already 10,000 lbs. of honey.

Prescott and Russell—Large quantities have already been sold at low prices. Brown honey is selling as low as 12c a pound while the bee keepers have to pay as high as 11c and 12c a pound for sugar for fall feeding. This is not considered as being profitable and good bee keepers have decided to feed back part of their crop of honey instead of sugar syrup.

Kenora — All farmers who have grown sunflowers for silage purposes are well satisfied with the results and now have their silos filled and many have had to wait until the first filling settles to finish putting in the balance of the crop. It is expected that a lot of western cattle will be brought in this fall as there will be a lot of cheap roughage owing to bad hay and harvest weather, and with this to supplement silage a number of farmers will take advantage of the cheap cattle on the Winnipeg markets for winter feeding.

Peterboro—There was a fairly heavy shipment of live stock during the week made up of hogs, lambs and cattle. Cattle of inferior quality were hard to sell but good stuff brought a fair price. Lambs were slightly higher than last week with hogs twenty-five cents lower.

Bruce—A car load of heavy steers were gnished by Mr. Jas. McEwen near Chesley. wenty head averaged 1472 pounds and it is stated that they are the heaviest average lot that have been shipped from Bruce for some time. A car load of hogs were shipped from Walkerville this week, 38% of which graded selects, 40% thick smooths, 7 per cent heavies, and 15 per cent ships. A car load lot of choice heifers were also shipped, the owners realizing around 7c per pound for them.

Kenora—All live stock is in good condition as pastures are good. A few pure bred Holsteins were sold at a sale this week and the highest price received was $85.00.

Manitoulin—Live stock is improving rapidly in condition, but there are still a large number which are rather thin. A considerable number are being picked up by local buyers and some men from Eastern points have been picking up feeders.

Can't Be Kissed

This young lady is not wearing a n anti-osculation mask, but is demonstrating a new type respirator for us e among workers in drugs, cement, plaster and other dusty materials, to prevent infection of the nose and throat.

AT YOUNG'S POINT AND THE DISTRICT

YOUNG'S POINT, October 5. Mr. and Mrs. Stewart Sanderson, of Smith Township, passed through village on Tuesday en route for Lakefield.

Mrs. William Stone ,of Burleigh, visited her daughter, Mrs. A. Batten, last week.

Mrs. Frank Burgess, of Lakefield, was in the village on Saturday.

Mr. and Mrs. Thomas Hill, of Deer Bay, are at present visiting in Lakefield, the guests of Mr. and Mrs. Albert Hill.

Miss Sawyer, of Deer Bay, visited friends in the village on Monday.

Mr. and Mrs. Frank Young were in Lakefield on Tuesday.

Mr. R. W. Ward, of Peterborough, cheese instructor, paid a visit to the local factory on Wednesday.

Mrs. John Johnston, of Peterborough, is spending a few days visiting in the village.

Mrs. W. Sherin, of Lakefield, was in the village on Saturday last.

Mr. Jack Ireland, of Deer Bay, was in the village on Monday.

Mrs. S. Duval was a visitor to Lakefield on Tuesday.

Mrs. Goodwin, of Peterborough, is at present visiting friends in the village.

Mr. Hilliard Hamblin, of Peterborough, was in the village on Wednesday.

MissClara Young visited friends in Peterborough on Wednesday.

Mr. Leonard Johnston, of Peterborough, visited his father. Mr. John Johnston on Wednesday.

Mr. Richard Hill, of Deer Bay, was in the village on Tuesday.

Mr. Ted Young was a visitor to Peterborough on Wednesday.

Mr. and Mrs. Ernest Harvey visited friends in Smith Township on Wednesday.

Mr. Glen Wannamaker, of Lakefield, was in the village on Tuesday.

Mr. and Mrs. Robert Northey visited friends in Smith Township on Wednesday.

CANADIAN EXHIBITION IS TO TOUR BELGIUM

PARIS, October 5. Canadian Press —The organizers of the Canadian travelling exhibition have received an invitation to tour Belgium in the same manner as the tour of France had been conducted. The exhibition may therefore remain in Paris only one week, instead of three, returning after the Belgium tour.

In spite of the protests raised in one quarter the exhibition will after all be placed in Eulleries, opening on October 9th.

ARRANGING TRIAL MURDER SUSPECT

Extraordinary Precautions to Frustrate Attemptto Rescue Sydney Murrell.

LONDON, Oct. 5. — (Canadian Press). — On October 15 Sydney Murrell will be arraigned at the Assizes here before Mr. Justice Wright, charged with the murder of Russell Campbell at Melbourne in April of 1921, and John Williams, also known as "Slim," who was with Murrell when the killing took place, is to be brought back from Kingston to stand trial also. It is expected that J. M. Donahue, who is acting for Murrell, will also defend Williams, who has been serving a term in Kingston for banditry.

The authorities of Middlesex Couty jail are making extraordinary preparations to frustrate any attempt at the rescue of Murrell by his friends. When the trial opens the prisoner will be brought to the court-room by an underground passage instead of through the corridors, as has been the custom for some years.

VERY COMPLETE STILL FOUND NEAR CASTLETON

HASTINGS, October 5. — License Inspector G. Goderich and several officers visited a farm near Castleton, and seized one of the most complete stills found in this part of the country.

Near the still was found a car and four barrels of mash.

GERMANY COMING BACK.

COPENHAGEN, Oct. 5.—(Associated Press)—German shipping is showing remarkable recuperative powers, so much so that other maritime states are today concerned lest this "dreaded competitor soon will regain her old position." The quotation is from the Scandinavian Shipping Gazette, which publishes an article on the subject.

In 1920 Germany had 420,000 gross tons of steamers and motorships, according to this authority, and in June of 1923 a total of 2,510,000 tons.

"Bitter complaints are made against the resumption of the German competition in practically all waters, but perhaps principally in South American seas," the Gazette says in conclusion.

BRITISH COMPETITION.

LONDON, Oct. 5.—(Associated Press)—Cheap travelling on the Continent has temporarily superceded non-stop dancing and long distance cricket scoring as the summer craze of England. The honors of the cheap travelling contest, it appears, will go to the person who travels the farthest and the longest on the least money. The daily papers are being swamped with letters from claimants.

A London vicar requests the blue ribbon for the feat of having travelled from London to Switzerland, and gone on a 15-day walking tour through that country, and then returned to London with a net expenditure of eight pounds 16 shillings, equal to $40.50.

Two London school teachers have completed a 40-day hike through Germany and Austria and their pocketbook was set back only $175.

Proper Care of the Skin

Is necessary to prevent it becoming roughened and irritated from exposures to extremes of weather.

PARKE'S GLYCEROID

heals chapped hands and roughened skin over night. It rubs right in—is not at all sticky or greasy. Makes an Excellent After Shave Lotion. In bottles at 25c. and 75c.

Bond's Drug Store

Corner George & Hunter Sts.

Barrie's Store News

Exclusive Ladies' Wear Shop

Other Items in Fashionable Dress

Skirts

All sorts of novel weaves are shown. Brown, beige, grey and sand are the colors favored. Made with the new "stay pressed" pleat or wrap-round and offering delightful variety. Priced from .....

$8.50 to $20

NEW WOOL TUXEDO

Sweaters

Plain or fancy weaves. Colors of beige, navy, brown, oxford and black. Price .....

$6.50 & $7

INTERESTING Items for our week-end patrons, featuring smart wearables at extremely low prices.

FOR EXAMPLE:

Top Coats

In many interesting modes. Styled after the English Burberry. Smart colorful checks and warm heather mixtures. Inverted and plain overcoat backs. Patch or cut-in pockets. Misty blue, smoky greys and blended fawns and browns make a delightful choosing. Sizes 16 to 42. Special price .....

$18.00

Fur Trimmed Coats

Made in excellent quality duvetyne and velour. Cut on modish lines, with side fastening, cosy enveloping collars and deep cuffs of French beaver with variety in arrangement —make choosing a pleasure. Colors are brown, reindeer, zinc grey, mole, castor and beaver. Lined throughout with satin de luxe and interlined. Special price .....

$35.00

Cloth Frocks

The Coat Frock and its twin sisters, developed in twill cord, tricotine and wool crepe, with rippling apron, godet, or simply wrapped to one side. Devious trims, those most favored being braid, tucks, hand-drawn stitching and wool embroidery. Colors of navy, black and brown. Priced from .....

$17.50 to $45

Barrie's Phone 340

Our Headline Values For Saturday

Men's Silk and Wool Socks for early Fall Wear - - - - - - 59c

Introducing Hurlbut's Bunny Foot Shoe for Children at - - - - $1.25 and $1.65

The name Hurlbut is the hallmark of quality

200 prs. Women's Oxfords in black and brown. $4 & $5 values for - $2.95

Girl's Boots, brown calf finish, size 11 to 2 - - - - - - $2.95

Solid Leather Work Boots, made of selected Argentine Kip and Elk Leathers. As all the stitching is the best wax linen thread. We guarantee the seams not to rip.

Routly-Brand Ltd.

174-176 CHARLOTTE STREET

We are known for fair dealing and solid values:

New Arrivals — at the — Factory-to-Home Store

BED SPRINGS—Coil, guaranteed, fitted with swayless attachment. All sizes in stock. Regular price, $9.00, for, each..... **$6.75**

LAMP FRINGES—Silk, in shades of rose, blue and gold, 4 inches deep. Special at, yard..... **80c**

LAMP SHADE GUIMPS—In shades of blue, gold, black and rose, with metallic edgings, ¼-inch wide. Special at, yard..... **20c**

METALLIC GALLOONS—Conventional designs.
⅜ inch wide. Special, yard 18c
¾ inch wide. Special, yard 25c
1¼ inches wide. Special, yard 35c

LARGE SIZE RUGS AT SMALL PRICE—3 only Linoleum Squares, best quality, conventional design, tan ground. Size 10 feet 6 inches x 12 feet. Regular price, $24.00, for..... **$17.85**

BRIDGE LAMPS—Silk shades in blue, rose, gold and mulberry, lined with silk, finished with 4-inch silk fringe and flounce, gold and black bead tassels, finished with good quality guimps, metallic and silk combination. Stands are birch in walnut finish. Special at..... **$19.75**

CHESTERFIELD LAMPS—Silk shades in blue and rose, lined with silk, trimmed with metallic guimps, 5-inch fringe, octagon design. Stands are finished in gold and black. Complete with silk cord and tassel pulls. Special at..... **$37.50**

BOUDOIR LAMPS—Shades in oval and round shapes, in gold, blue and rose, lined with rose silk, daintily trimmed with metallic guimps and rosebuds. Stands in walnut finish. Special price, complete, each.... $4.50 and **$5.25**

SILK SHADES—Small size, for wall or drop lights, in shades of rose and blue. Special price, each..... **75c**

TABLE SCARFS—Silk tapestry, made in Belgium, dainty design in blue, rose and gold, ground work in sand and black. Size 16 inches x 48 inches. Special at, each..... **$4.50**

ENGLISH AXMINSTER RUGS—Mottled designs, assorted colors, splendid for bath or bedroom use, fringed ends. Size 27 x 54 inches. Special, each..... **$4.75**

YOUR CHANCE TO 'HIT TWO BIRDS WITH ONE STONE'

The unusual values listed above, coupled with our Estimating Contest, give you a chance to "hit two birds with one stone." We are offering over $100 in prizes for the closest to the correct estimates of the amount of business we will do in the six weeks between September 15th and October 27th. Estimating blanks are being given with every dollar purchase and every dollar paid on account.

McBride & Franks

226 Charlotte St. - - Phone 2069

MONGOLIAN RACE WERE IN AMERICA 10,000 YEARS AGO

Archaeologists Find Oriental Remains From Alaska to Patagona—Chinese Diplomat Recognized the Primitive Chinese Characters on Ancient Mexican Walls.

Was there, thousands of years ago, a Mongoloid civilization stretching all the way from Greenland to Cape Horn? Recent investigations answer this question in the affirmative.

The remains of a Mongoloid invasion of America or of an ancient native American Mongoloid race are found across the far north of Canada; and there are strong Mongoloid traces among the natives of Alaska and certain of the tribes of British Columbia, writes Pepe Rey in the Boston Globe. Mongoloid eyes and features are constantly appearing among races of North, Central and South America.

Excavations over a vast extent of territory show Mongoloid types in the remains of primitive American civilizations. One constantly meets Mongoloid features in Mexico and they crop out frequently in Bolivia, Eduador and Peru.

Educated Chinese have identified the Mongoloid type in the remains of primitive American races; and my Chinese laundryman at once recognized little clay figures with upward slanting eyes and high cheek bones. Professors Mena, Niven and Hyde and various members of the staff of the National university and the National museum of Mexico have pronounced the primitive remains of the Valley of Mexico Mangoloid, and Professor Morely of the Carnegie Institute is a believer in the Mongoloid theory.

The secretary of the Chinese legation in the City of Mexico recognized primitive Chinese writing in signs encountered on Mexican walls from 8,000 to 10,000 years old; and he asserted that terra cotta figures found twenty feet below the surface, in the Valley of Mexico, were ancient mandarin dresses; and that the primitive terra cotta figures found with them are similar to the primitive Mongoloid gods of early Chinese civilization. In the Valley of Mexico alone there are millions of these figures.

Exterminated By Deluge

Faces on submerged walls of ancient Mexican temples, sculptures and paintings on stone tablets and adobe brick bear the unmistakable Mongoloid stamp, and the early primitive gods of the Mongoloid, the gods of nature, fire, sun, earth, water, are in evidence everywhere among the remains of early Mexican civilization now being excavated.

The most remarkable finds among the remains of these buried Mongoloid cities are stone slabs, adobe brick, terra cotta tablets and cylinders covered with primitive hieroglyphic writing. Some of these the Chinese secretary recognized and interpreted without hesitancy, and since then other Chinese have confirmed his interpretation.

The first civilized races of Mexico were swept out of existence by a continuous deluge, so stupendous that it is recorded, in the chronicles of the Aztecs, as the "Water Sun," or the period when the sun was finally destroyed by the deluge of water, which, descending from the sky, swept him out of existence in his daily journey across the heavens.

The huge crater-like throat of the Valley of Mexico was, a second time converted into a lake, the waters of which rose high up on the mountain sides. The marks of the flood are everywhere. The dead are huddled together in their houses, their household utensils and goods about them. Their corn and beans —for they cultivated corn and beans in this remote age—are found burned to cinders upon the hearth. This charring saved them from putrefaction. Their clothes of woven fabrics were also similarly saved from decay. Ruins of houses, walls, temples and monuments dedicated to the primitive gods are found inextricably mingled by the disturbing hand of the deluge.

Later Came a New Race

Long after the edifices had been submerged beneath the waters of the lake, the swollen streams of the mountain sides carried down fluvial matter, finally covering the doomed race. Land slowly reappeared above the surface of the water, forming a blanket from one to several metres thick above the ruins. In this upper cap no human remains are found, indicating the absence of human habitation when it was formed.

Later came a new race much like the first in appearance. Mongoloid features; and it was probably a descendant of the early civilization so tragically destroyed. Living outside the influences of the flood, it had not been engulfed in the cataclism which swept the former out of existence.

While the Valley of Mexico lay a dead land this race had evidently been travelling the highway to a more advanced civilization; for it had discarded the rude sculpture of the earlier Mongoloid with its stuck-on eyes, ears, nose, mouth and limbs, and it had advanced from primitive wall paintings to well executed stone sculpture. Pottery had developed from simple to more complicated forms, and terra cotta figures had approached nearer to a reproduction of the human features. This new race had already begun to make curious hieroglyphic figures and signs on bricks, sundried adobe, terra cotta cylinders and stone tablets. It is startling to find these hieroglyphic signs and symbols so well developed some eight thousand years ago.

A Thought

Ye shall be hated of all men for my name's sake; but he that endureth to the end shall be saved.—Matt. 10:22.

The greater the difficulty the more glory in surmounting it. Skillful pilots gain their reputation from storms and tempests.—Epicurus.

SOAP TEST

Alkali in soap can be deteced by the strong pungent odor. It can be recognized also by the drawn feeling of the hands after its use.

13,000 ALIENS HELD CAPTIVE

All Because Vessels Crossed Line Too Quickly; Human Freight Law's Pawn

NEW YORK, Octt. 5.—Again, the brutality of the "immigration race" has been demonstrated so plainly that its injustice, cruelty and hardships should be plainly apparent to all. Thirteen thousand persons—guilty only of a desire to become residents of the United States—have been kept prisoners in New York Harbor, some of them for a week, before being allowed to set foot in the country which to them was the "promised land."

Neither the United States Immigration Department nor the owners of the ships that brought them here desired to hold these prospective citizens in stuffy, hot, cramped quarters on board ship.... with the shadow of deportation hanging over them. But this did not relieve the discomfort, the worry and anxiety of these men, women and children. Nor did the fact that the Immigration Law makes possible the race each month that causes such conditions, afford any relief.

Under this law ,each month, 20 per cent. of the annual quota of immigrants of each country may enter. This makes the race possible because steamship companies compete keenly and the late comers must be returned because the quotas are exhausted rapidly.

Jockey For Posit'on

Consequently, the race begins at the seaport near the home of the immigrant. It extends all the way across the Atlantic, with each chief engineer nursing his machinery and each master quick to take every possible advantage. The object is to reach The Narrows as near midnight as possible on the last day of the month. Crossing the imaginary line between the two forts that guard the harbor entrance ahead of midnight means the inclusion of the immigrants in the quota of the preceding months.

As the hour approaches, the captains jockey for position. The channel is narrow and in places, the tide is tricky. So far, there has been no disastrous collision, but the chances of such always are present. Promptly on the stroke of 12, the ships slide over the line. Thus is entrance into America made dependent on quality of bunker coal, seamanship, nerve and recklessness.

Just before midnight, Aug. 31, an official from the United States Immigration Department took a post of observation at the imaginary line which was marked by the beam of a powerful searchlight. Stop watch in hand he waited. A fleet of ships was lying there, with steam up, so close together that a biscuit could be tossed from the deck of one to the deck of another. Thousands of men, women and children were up and waiting. They were a part of the gamble—a gamble that might mean death by drowning, due to collision, deportation because they arrived too soon or too late for entrance into the United States.

Umpire of Fate

Picture the situation. Here were thousands who had sold everything they possessed to come here. Their arrival was a dream come true. They had braved the perils of the ocean; they had endured discomfort; among them had been births, deaths and marriages. Fights had broken out and estrangements had been suffered. Some were coming here to make homes for men who had come before them; others were to marry childhood sweethearts.

Before them was the promise of a better lot in life, freedom, liberty, equality. Hundreds had left war-torn lands, bringing with them an intense love of peace. Yet they were only a part of a gamble—a gamble by steamship companies who were seeking to defeat a law which is administered wrong-end foremost.

The minute hand of that stop watch held by the observer crept closer to midnight. He was the umpire. On his decision rested the fate of many hundreds. The quiet fleet took on life. Suddenly, one of the boats slid across the line. Three others followed. Those peering from the port holes cheered. They believed that they had won.

But they had not. That stop watch showed that the Braga, the Byron, Esperanza and Estonia had crossed that line a few seconds before midnight. The four ships carried 1,875 persons, most of them from countries with August quotas filled. An appeal was taken to Washington and while that was being determined, the 1,875 and those who arrived on the other ships, the total being about 13,000, were kept prisoners on the ships that brought them.

Could Not Understand

This in itself was calamity. Hundreds did not understand what caused the delay. They could not comprehend why they were not allowed to enter. There was much restlessness, bickerings, quarreling and fighting. In the main, however, emotions were repressed for fear of doing something that would count against them in the final examination.

Hundreds of dollars were spent by relatives, who employed boatmen to take them close enough to the ships to greet loved ones. Anticipating a favorable ruling, the passengers of one ship were sent to Ellis Island and preliminary examinations made. This done, there was nothing left but to send them back. Some ships, due to sail, transferred their immigrants to others lying in the harbor.

The decision from Washington to admit the 1,875 who had arrived too soon was received by Henry H. Curran, Commissioner of Immigration at Ellis Island, just as those examined were being loaded on a barge.

That they would be allowed to enter the United States was explained in a half dozen different languages by members of the island staff who had rushed to the pier. But it was only with difficulty that the immigrants could be made to understand. When they finally understood that they were not to be sent back to their native land but could come in, pitiful scenes were enacted. Women became hysterical; stoical men burst into tears and children, not knowing what was happening, added their wails to the confusion.

Companies Penalized

The lines owning the four steamers that slid across the boundary too soon were penalized heavily. They were fined $200 for each immigrant brought in and in addition had to return the passage money as compensation for inconvenience and trouble. The bureau took the stand, in making the ruling allowing entrance that the immigrants could not be blamed for the action of those in command of the ships. They were just pawns in the gamble.

But despite this, the race will occur again at the end of this month. Masters will be more careful in watching the time and their chronometers will be adjusted more closely, but again there will be the possibility of disaster and the certainty of inconvenience, worry and disappointment.

GLASS BAKING DISH.

Glass baking dishes are easy to keep clean and the food may be brought directly to the table in them.

JAZZ BETTER THAN RAZZ

(By JACK JUNGMEYER)

LOS ANGELES, Oct. 5.— America's funniest human semaphore is Officer P. A. Ackley.

He jazzes the traffic at Los Angeles' busiest street intersection—a gesticulating example of the efficiency of infectious good humor on the job.

With antics that would shame a college yell leader or an Indian coryphee, Cop Ackley's chortling white-gloved hand beguiles the halted autoists or moves them with snappy precision. No snarls or verbal backfiring where this bluecoat "Coue" does his stuff.

"Jazz beats razz in the traffic," asserted Ackley, interviewed on the jump during his busiest hour, while tooting horns applauded his athletic shimmy.

"It keeps 'em moving and cheerful. It makes 'em forget the price of gas and the desire to sass. Funny what a little wiggle of the hand will do to human nature. It peps folks up in the theater—sort of puts 'em in step. And I soon found that it did the same thing in the auto line. Now watch 'em go."

The traffic purred forward smartly at the only cussless corner in the town of rubber-tired angels. Motorists will drive blocks out of their way to get a jolt of good humor from Ackley. Thousands of visitors from many states have nominated him America's most popular road cop.

"That guy gets more fun out of his job than a cop ought to have," said a harried truck driver, lulled to such patience by a dancing hand that he forgot to snarl at a trespassing lady driver. A hundred times a day Ackley's cunning kidding is thus attested.

And the material proof of the jazzing is that there are less delays and accidents at this street corner than any other intersection in Los Angeles.

LATE JUDGE SYMMONS WAS NOTED FOR WIT

(By MILTON BRONNER)

LONDON, Oct. 5.—Israel Alexander Symmons, one of the senior magistrates of London, died the other day, and with his passing there disappeared the successful lawyer who gave up his practice to go on the bench and earn the soubriquet of "The Solomon of South London."

Keen, kindly and witty, many of his shrewd comments have been treasured by the attorneys who practiced in his court. Here are a few:

"Nagging is the constant reiteration of unpleasant truths.

"If some women were better cooks there would be fewer domestic squabbles for courts to settle.

"There is always a chance for the good joke.

"After the wife, the husband is the most important person in the household.

"Good housewives and good mothers are sure to have sharp tongues.

"Any man can talk a woman over if he tries."

As illustrating his human sympathies, they tell many stories. This is one of the best:

A poor woman without money or friends was clearly convicted of an offense. The law left the magistrate no option. He had to sentence her. So he pronounced judgment—one day in jail. As the prisoner was being led away, he beckoned to the officer and said in a half-whisper:

"Make it a short day, Mr. Jailer."

* * *

All parliamentary France is excited. Aristide Briand—who, as prime minister, came over to the Washington disarmament conference—has had his long iron-gray locks cut.

Somebody turned back the pages of French history, studied them for a time, and then gravely announced:

"Every time Briand has his hair cut, he's been on the eve of taking supreme power in a French cabinet."

This was reported to the ex-premier, who pointed to the thermometer.

"What does it say?" he queried.

"Ninety-five."

"That's the answer to the mystery of the hair cut. It's Fahrenheit rather than Poincare that has been troubling me."

* * *

Maybe it's because I never traveled in the tropics, and maybe they wanted to pull my leg. I was sitting in a little Fleet street restaurant and my table companions began talking about monkeys.

Said one of these blooming Britons: "I once lived on a plantation where the owner had trained a monkey to climb the cocoanut trees and gather the nuts."

Said the second B. B.: "Out in China where I lived the Chinks have trained monkeys to pull rhubarb and gather rice."

Said the third B. B.: "In Abyssinia the native swells have monkeys as torch-bearers at their supper parties."

Said the fourth B. B.: "The station-master at Uitenhage, Cape Colony, has trained a baboon to act as signalman and work the switches."

"Waiter," I gasped. "Bring my bill, and no monkey business."

* * *

If you can achieve the glory of getting up to the "tea bar" in the House of Commons, you may ask the waitress for a Lady Astor and a Sir Frederick. The Lady Astor isn't a cocktail. It's simply ginger ale. The Sir Frederick is a Banbury cake. Sir Frederick Banbury is Lady Astor's pet aversion.

SAVE MONEY

Palmolive Soap (with order)	5c
60c Linen Centres, for	33c
200 yds. Coats' Thread, per spool	7c
25c Flannelette, fur per yd	19c
50c Pajama Cloth, for	39c
Boys' and Girls' Coats, $6, $7 and $10 for	$5.00
25c, 30c and 35c Towelling all yd	19c
Size 42, 44 Men's Shirts, $1 for	50c
40c Cotton	29c; 22c
Cotton	12½c
400 Women's and Girls Boots	$2.50
Carpet Slippers only pair	39c
Electric Lamps, wholesale.	
Sport Wool, 15c balls, 8 for	$1.00
Wall Paper with border, per roll 1c for each 2nd roll 1c yard off border	
60c Floor Oil Cloth for	49c
Passage oil cloth, 3 yds for	$1.00
Men's $45.00 Suits for	$28.87
Nox a Cold Cough Cure	12½c
15c Castor Oil at only	10c
Cold Cream, 50c, only	21c
Pink Pills, 50c, only	29c
50c and 29c Ladies' Stockings	19c

R. C. BRAUND

CASH and CARRY

HAPPY MEDIUM SKIRTS

There's a hurry call for "props" to remove the desert stuff from the fashion stage. The sweeping skirts that have made business dull for those knights of the white uniform and the busy brushes, are out.

Skirts, say the modistes, are to be the 'happy medium"—that is, between eight and nine inches from the ground. All the Shebas will have to get out the scissors and snip, snip, snip, or pass into the background, which every girl will honestly admit is worse than the flowers and slow music stuff.

Many Colors Popular

Changeable moire is one of the prettiest fabrics for dinner gowns. Gold, reseda green, bonfire, jade, sea blue, cocoa, pearl, mohawk, sapphire, porcelain blue and platinum are the shades that are attracting attention in that and other new materials. One striking changeable moire is of gold and rose the gold predominating.

Chinese blue velvet, brocaded velvet and some of the handsomely colored wedding ring" velvets are attracting fall brides.

Many frocks are made on a camisole instead of a slip where bloomers can be worn beneath without the customary slip. A better line is obtained, say the modistes, and that, this season, is the thing. Simplicity predominates.

STICKY PANS.

Instead of spending several precious minutes rubbing and scraping cooking dishes and pans, turn them upside down on the draining shelf or tabl after rinsing out with water. In a few minutes, while washing those that don't stick, the sticky cream sauce or whatever it is causing the trouble will wash off easily. Spiders should always be filled with water as soon as the meat and gravy are taken up.

The Highest Class Talking Machine in the World

THE INSTRUMENT OF QUALITY Sonora CLEAR AS A BELL

Investigate Sonora Quality

THE pleasure you derive from your phonograph depends on the care exercised in choosing it. Sonora welcomes investigation! For comparison will convince you of Sonora's far superior tone and reproduction qualities. You will find a wide selection of attractive models and just the right price to meet your particular requirements.

Dealers Everywhere

SONORA PHONOGRAPH, Limited

690 King Street, West Toronto

L.22

SATURDAY SPECIALS

Crown Quart Gems, dozen	$1.15	Tee Pipes, ½ Pipes, Damper Pipes,	
Crown Pint Gems, dozen	$1.05	Taper Pipes, Stove Pipe Wire, etc.	
Rubber Rings, dozen	7c	Cr. Butter lb	38c
Rolled Oats, 10 lbs. for	39c	Pure Lard, per lb	20c
Corn Meal, 6 lbs for	25c	Salada Tea, 1 lb pkg. black	72c
24 lbs. S.M. Flour	79c	Seedless Raisins, 3 lbs. for	36c
7 lbs. S.M. Flour	25c	4 pkgs. Shredded Wheat for	45c
Bread (C. and C. Stores Ige loaf	15c	100 lbs. Mixed Hen Feed	$2.35
Nu-Jell Jelly Powders, 4 for	29c	Corn Starch, 3 pkgs. for	24c
90 lbs. bag Manvers Potatoes	$2.00	P. and Beans, 2s, special 2 for	25c
9 lbs. Sugar (with $2 order)	98c	Weston's "Quest" Biscuits, pkg.	25c
10 rolls Toilet Paper for	39c	Fresh Meats of all kinds—Beef, Pork, Veal and Lamb.	
Stove Pipes, 24c; Elbows	34c		

3 STORES Mendell Braund SAVE MONEY

Corner Park and Albert Streets, Phone 2129 and 348.
571 Chamberlain Street, Phone 1847W.
Corner Lock and Lansdowne Streets. Phone 1980.

Your Dollar Is Worth More!

NO use laying out the entire sum at one time or saving up until you get enough to pay cash for the clothes.

You can buy clothes for the entire family by paying a little down and the rest every pay day. You can secure the latest styles and highest quality this way.

Ladies' Velour Coats, with fur collar and cuffs. Regular $25.00. Sale price $12.50

Another line of Ladies' Velour Burberry and Chinchilla Cloth Coats, with or without fur collar and cuffs, ranging upwards from $10.00

Ladies' Suits. Regular $35.00 to $45.00. Sale price $29.00 and $19.50

Ladies' Pure Wool Tuxedo Style Sweaters. Regular $4.50. Sale price $2.49

Ladies', Misses' and Children's All-Wool Worsted Stockings, also Silk and Wool, and Underwear, ranging upwards from 49c

MILLINERY SPECIALS

Just received 50 Ladies' Latest Sample Hats. Regular $8.00 to $15.00. Sale price $3.98 and $4.98

We have also reduced every Hat in our Millinery Dept. for ladies, misses and children. Felts, velvets and plushes in different shapes and styles 1/3 OFF

Botnick Bros.

432 George Street

A Last Day Silver Jubilee Message from the Redfern Store

Women's Dainty Voile Blouses, $2.98

With the continued demand for open and sleeveless sweaters an extra supply of Voile Blouses is quite essential. These are particularly suited. Fashioned from extra fine voile and dimity, with trims of lace and embroidery. Long and short sleeves. Sizes 36 to 46.

New Shipment Cloth Dresses $14.50

Here just in time for the last day of our Silver Jubilee. Poiret twill in navy and black. Made up admirably in straight-line effects. Every Frock very tastefully trimmed with braid, embroidery or soutache. Sizes 16 to 42.

Women's and Misses' Bolivia Velour and Tweed Coats $21.75

Several exceedingly smart styles, showing side-front fastenings and trimmings of self cording, buttons, stitching and embroidery. Tweeds in light and dark heather mixtures. Are made in English style, with single inverted pleat down the back, patch and pouch pockets; also slashed breast pockets. Sizes 16 to 42.

The GRESSMAN Company Limited

CROWDS CHEER A GREAT MAN

American Citizens Extend a Warm Welcome To David Lloyd George in New York.

NEW YORK, Oct. 5.—(Canadian Press).—David Lloyd George, wartime Premier of Great Britain, today set foot on United States soil for the first time. Coming here as a private citizen to tour Canada and the United States, the little Welshman and his family were taken from the liner Mauretania at quarantine and landed at the Battery by the police boat Macom. At quarantine, the latest member of the "big four" to come to the United States made it known that he intended while here to call on former President Wilson. He defended the treaty, asserting that it was the manner in which it was operated that had caused unhappiness, and endorsed the proposal of Secretary of State Hughes that an international committee of statesmen and economists study the troubles of Central Europe.

A crowd of several thousands was massed at the Battery to greet the man who had steered Britain through troublous times. As Mr. Lloyd George stepped ashore he beheld nine platoons of mounted police drawn up to escort him to the City Hall. With the police were delegations of British and Canadian war veterans.

Crowds lined Broadway as the procession moved up through the canyon to the City Hall, where shortly before the Macom had landed. The police reserves had broken up the parade of Irish women carrying anti-British banners.

A huge crowd surrounded and filled the corridors of the City Hall as the ex-Premier reached it. Mr. Lloyd George arrived at the City Hall Park at about 12.30. He received a volume of cheers, and Acting Mayor Hulbert then extended the welcome of the city in a speech dwelling on the relations between Great Britain and the United States.

On board the Mauretania Mr. Lloyd George was asked, "Has the Versailles Treaty brought happiness and settlement to the world?"

"No, but I do not think that the mischief is with the treaty. The trouble has been with how it has been carried out," he replied.

The most important factor which might lead towards a settlement of the difficulties of Central Europe, which Mr. Lloyd George said were still grave, was the acceptance of the proposal of Charles E. Hughes, United States Secretary of State, in his New Haven address, that the situation be analysed and adjusted by an international committee of competent statesmen and economists.

"There is always danger in Central Europe," he said. "The situation is pretty bad, isn't it" To his mind it was not any more hopeful now than it has been since the French occupation. And added that he did not thing rapprochement between Britain and France was in sight on this question at the moment.

LONDON NOW FORMS IN LINE FOR EVERYTHING

LONDON, Oct. 5.—United Press — "Queueing-up" has become the municipal indoor and outdoor sport in London.

Londoners live packed in a city as sardines are packed in a can. When any considerable number of Londoners decides to visit any single point in London it is necessary to queue-up. A London queues-up by joining a snakey line of fellow Londoners and settling down to a wait of ten or 100 minutes until the line is gradually swallowed through the door he hopes to enter or into buses one of which he hopes to ride.

Whatever occurs in the English metropolis is finally interpreted in terms of queues.

Ther are queues for royal weddings, picture shows, murder trials, street cars, coffee stalls, churches and restaurants.

To Americans a queue is a howling nuisance, but Londoners consider them a necessary and convenient institution.

THE SLIT SKIRT

A fashionable skirt is very narrow and slit to reveal a petticoat of rainbow striped georgette crepe.

BABY PICTURES AT ROY STUDIO

Fine Examples of Photography Now on Exhibition in Window.

In the display window of The Roy Studio this week some of the lovely baby pictures in which Mr. Roy specializes are on view. They have excited much admiring comment from all who have seen them. Large pictures, done in the light grey tones and soft focus effects that seem to harmonize so well with soft baby contours, they are beautiful examples of the latest ideas in such work.

Little lads and lasses, caught in expressive poses, their small faces showing in every instance a bright and alert expression, big eyes bright with happiness they sit and stand and watch the observer in varying attitudes. A little frilled girlie, with curly locks, wears a shy smile, a chubby babe is vastly interested in something pleasant off in the distance somewhere, and a mite of a man in white sailor suit, cap slightly askew, looks out at the world with happy-go-lucky face, hands stuck in the pockets of his little jacket, legs braced in proper sailor fashion. In another pose, the same wee lad appears to be just on the point of commencing the hornpipe.

They are excellent examples of the attractive childhood with which Peterborough seems to be blessed.

DEATH RATE HEAVY

BUENOIS AIRES Oct. 5—In the majority of the provinces and cities of the Argentine tuberculosis is increasing at an alarming rate, especially among the working classes according to statistics made public by the national health department.

The centres of this disease are the slums of the big cities, where families of as many as eight or more, most of whom are underfed live together in one small room, unventilated and unclean. Although members of the family may die in these centers of tuberculosis, the family continues to live on in the same room which is never disinfected.

Tuberculosis claims its victims amongst the working classes as a rule between the ages of 20 and 30, especially those who are employed in cigarette factories. At least 20 per. cent. of the conscripts for the army are rejected as suffeing from the tubeculosis.

Avellaneda, the city that heads the list in tuberculosis mortality in the province of Buenos Aires, is one of the biggest industrial centres in the Argentine.

Statistics show that at present in the city of Buenos Aires, out of every 100,000 of its inhabitants approximately 200 die annually of tubercuiosis.

CLAIM FOR FAME WAS THRASHING THE KAISER

LONDON, Oct. 5.—(Associated Press.)— The death occurred here recently of Alfred Russell Price, and passed almost unheeded, whereas it was worthy of special notice, for he succeeded in accomplishing what thousands of Americans have itched to do but could not, he gave the boy who later became German emperor, a good, sound thrashing.

It happened years ago when Wilhelm was the Crown Prince and was visiting Ilfracombe, an English seaside resort, with his tutor, Wilhelm, in a playfully destructive mood, began to throw stones at some bathing machines belonging to Mr. Prices' father. He was told to stop, but took exception to this infringement of his regal rights. Young Price took off his coat and began to belabor the royal youth so successfully that he had administered a black eye and several cuts and bruises before the tutor succeeded in calling off hostilities.

WANT OF CONFIDENCE IN CHANCELLOR STRESEMANN

BERLIN, Oct. 5. — (Canadian Press). —The German Democratic party in Reichstag to-day adopted a resolution declaring that the party could not support a government which had no parliamentary basis. As a majority of other parties have already adopted the same view, it is not believed that Chancellor Stresemann will try to form a cabinet having support of Parliamentary parties.

Here Is Another Form Of Graft

This is a legitimate form of graft, the grafting together of parts of two trees or plants for propagation of new or better horticultural species. In the nursery shown above, the work is so much in demand that machinery is used.

HARVEST FESTIVAL AT ALL SAINTS'

Sacred Edifice Appropriately Decorated — Inspiring Service And Sermon.

The annual harvest festival service of All Saints 'church was held last evening. The sacred edifice was appropriately decorated for the occasion by the Young Men's Athletic Association, the Chancel Guild and several members of the congregation, with flowers and fruits of the gardens and fields.

The service was conducted by the Rev. Canon Marsh, of Lindsay, assisted by Rev. R. B. Grobb, rector, Rev. W. R. Courage of St. George's church and the Rev. G. J. Bousfield of St. Luke's church.

The processional number by the choir was "Come Ye Thankful People, Come," sung under the capable leadership of George Chandler, choirmaster, and to capable organ accompaniment by organist, Mrs. Logan.

The Rev. Canon Marsh's discourse, based on the text, 3rd chapter of Ephesians, 19th verse, "To know the love of Christ that passeth not," was deeply interesting. He stressed Christ's love for us, and said that when God gave up his only son it was to show his love towards the human race. "No matter how many times you sin Christ will forgive all who ask forgiveness."

Turning to the frailty of human nature, the reverend visitor pointed out tht awhen Christ was arrested and in court, his disciples, his best friends, turned away and said they did not know him. Also that Peter, when they asked him if he could prove Christ's innocence, had replied, "I do not know the man, and never saw him before." And yet the Masters' love for these men never faltered.

"There should be more love like that of Christ's in the world to-day," concluded the speaker, "for his love is the greatest of any. In fact, Christ himself is the creator of all love."

TRENT DEVELOPMENT ASSOCIATION TO MEET

A meeting of the directors of the Trent Waterway Development Association will be held in Orillia, on Tuesday, Oct. 16. At this meeting all representatives from the municipality, Trenton to Penetang will be present.

Activities for the coming year will be considered and particular consideration will be given to the establishment of an exhibit of the Trent Waterway at the New York Motor Boat show, to be held at the Grand Central Palace, January 4 to 12.

The New York Motor Show will also be held during this period and in the event of the exhibit being placed motorists as well as motorboat owners will have an opportunity of learning about the attractiveness of Central Ontario as a Summer Playground.

Mr. G. K. Frazer, the president of the association will preside at the meeting in Orillia.

HEARD GRIEVANCES

WINNIPEG, Oct. 5.—(Canadian Press).—Before leaving for Ottawa late yesterday afternoon Lord Renfrew received the representatives of unemployed British harvesters in his hotel. He listened to their alleged grievances and expressed the view that if harvester immigrants could get work during the winter it might be well to take it. He asked Sir James Aikins to investigate complaints.

WHEN WINTER COMES

By CARL D. GROAT.

BERLIN, Oct. 5. (United Press.) —Berlin's burgomaster, Herr Boesz, repeated today his warning that "the very existence of thousands of families" is threatened by unreachable gas rates.

He has appealed on several occasions to the National Economic Ministry to keep coal prices down—artificially, if necessary.

For, he contended, "thousands of families, especially in view of dwelling shortage, are dependent upon gas for cooking; take away their gas and you remove their ability to exist."

So far the National Ministry has been unable to help the city leader. Every week, and sometimes twice a meek, the coal prices mount, kiting past the devaluation of the mark. At the moment English coal is vastly cheaper than German coal.

Down in the Ruhr, as this is written, the coal miners get wage increases about as often as they ask them. They go down to the mines but they no longer dig out much coal. What comes to the dumps goes to the French.

This condition puts coal in the luxury class. Just now the German metropolis, according to Boesz, is in danger of new factory closures, especially municipal works, due to the high coal prices. The city is unable to avoid continued heavy increases in gas prices.

Gas will be available for workers' families, but for the middle class man it will be impossible. As gas is now scaled it takes $6 to $10 a month for a small family's needs.

At the same time electricity is soaring proportionately, meaning that trolley traffic is curtailed and lighting regarded not as a necessity but as a luxury.

(By Carl D. Groat.)

BERLIN, October 5. — (United Press). — Germany, already inured to cold, coalless winters, faces this winter the greatest coal famine in her history.

House heating in thousands upon thousands of homes will be an unknown quantity. Last winter saw many cheerless, cold dwellings. The writer himself, ensconced in an almost palatial residence on fashionable Kurfuerstendamm, never knew the meaning of a really comfortably heated dwelling. This winter is destined to be even worse.

In houses with so-called central heating, the furnaces are not stoked unless every tenant agrees to pay a share of the coal. Practically everly apartment house in Berlin houses one or more down-at-the-heels families who cannot pay. That means no heating, unless the tenant is rich enough to afford stoves and to buy his own coal.

But coal to-day is selling at $20.00 or more per ton. The labourer earns at the best $9.00 or $10.00 a week; the middle class man by far not so much.

Even out of the Ruhr, one of the world's richest coal regions, there comes the cry, "Give us coal, or we die." The Government, as this is written, is trying to puzzle out how to mine coal, keep it out of French hands, and still supply Germans. It cannot be done, it is generally admitted. When coal is again mined it means passive resistance has ceased. It also means that France will get the coal.

Hence, Germany shivers already in anticipation of the bitter days ahead. Not merely cold, but perhaps industrial decay and political upheaval will be the outcome of this coal-less condition.

C. G. E. OFF TO A GREAT START

Peterborough Team Score Five Runs in First Innings at Napanee.

NAPANEE, October 5. — The Brockville team and the C.G.E. team of Peterborough met here this afternoon to decide the championship of Eastern Ontario in the Intermediate O.B.A. series, the winners to meet Welland in the finals.

The batteries were Whiting and Lane for Brockville and Rose and Ross for Peterborough.

In the first inning Peterborough scored 5 runs, and Brockville were blanked.

In the second inning, Peterborough did not score, and Brockville made two runs.

THE JAPANESE ARE "MOVIE FANS."

Recently compiled statistics by Japan's Minister of Education show that the motion picture is the most popular form of amusement in that country; next comes the public story-teller and, third, the theatre. It is less than ten years since motion pictures were introduced into Japan and now there are eight hundred theatres devoted to "movies."

The most popular foreign films are the ones with much swift action, Wild West scenes, hairbreadth escapes, cowpunchers and bad men of the wild and woolly West. Strange, indeed, must be the idea gleaned by the Japanese stay-at-home of the American civilization they portray.

In England 11,460 passengers were carried by aircraft last year.

LAVOIE'S KNIT-TO WEAR STORE

440 George Street

Ladies' Pure Wool Cashmere Hose, ribbed tops, pair $1.25
Ladies' Pure Wool Heather Cashmere Hose, pair 79c
Babies' Hand-made Woollens at Reduced Prices.
Ladies' P. C. Corsets, high and low busts, pair 98c
Misses' Dresses in Serge, Flannels and Jersey Cloth. Latest styles and Biggest Bargains ever offered.
Woollen Gloves in the latest styles.
7-Lb. All-Wool Grey Blankets, while they last, pair $4.95
Pure Wool Check Blankets, pink and white and blue and white, pair, $12.95
Biggest Bargains in Men's Suits.

FRENCH PEOPLE DECLINE TO ACCEPT FROZEN FISH

PARIS, Oct. 5.—The French government anxious to popularize the eating of fish has been conducting an extensive educational campaign to this end. Much money already has been spent, but the whole thing bids fair to end in failure because of the relutance of the people to change their ways. They are not heavy fish eaters, and the argument is now advanced that if the government recognizes this and stops its efforts it will save the unexpended portion of the propaganda allowance, something like 80,000,000 francs.

The campaign included "Fish Weeks" at Boulogne and elsewhere; exhibitions of deep sea fishing methods and the showing of films illustrating various aspects of the industry. Smart new and efficient fishing boats were provided in place of the old picturesque craft, and extensive refrigeration plants were established to care for the catch.

The main trouble seems to be in the popular aversion to fish that has been frozen. The people are not used to them and apparently they cannot be induced to change their point of view.

TURN INSIDE OUT

Many of the most gorgeous coats as well as those of figured tweed are reversible and may be worn with the plain or the figured side to the fore.

NEW CENTRE MEAT MARKET

TWO PHONES 760 — WE DELIVER ANYWHERE — 192 CHARLOTTE ST.

SPECIALS FOR SATURDAY ONLY

Finest Quality Stewing Veal, - - - per lb. 12c
Export Quality Oven Roast of Beef, - per lb. 15c
Meaty Pot Roast (any size) - - - - per lb. 12c
Lean Trimmed Roast of Pork, 4-6 lbs. per lb. 23c
Lean Shoulder Roast of Pork, 4 to 7 lbs. per lb. 18c
Finest Quality Round Steak Roast, - per lb. 20c
Leg of Spring Lamb. 5 to 7 lbs. - - per lb. 34c

YOUNG PORK

Fresh Ham ..... Per Lb. 25c
Lean Pork Chops ..... Per Lb. 25c
Loin Roast ..... Per Lb. 30c
Streaky Pork in Piece..... Per Lb. 22c

CHOICE VEAL

Fillet of Veal ..... Per Lb. 30c
Loin Roast ..... Per Lb. 28c
Stewing Veal ..... Per Lb. 12c
Chops ..... Per Lb. 25c to 30c

Fresh Ground Hamburg Steak, - - 2 lbs. for 25c

PRIME BEEF

Prime Rib Rolled ..... Per Lb. 27c
Rump Roast, Bone Out .... Per. Lb. 26c
Plate Rib, Thick ..... Per Lb. 12c
Wing Roast, any size ..... Per Lb. 25c

SPRING LAMB

Shoulder Roast ..... Per Lb. 28c
Loin Roast ..... Per Lb. 32c
Lamb Chops ..... Per Lb. 30c to 35c
Stewing Cuts ..... Per Lb. 15c

SEE OUR WINDOW DISPLAY OF QUALITY MEATS

Do You Save Enough?

BANKERS say that saving money is largely a matter of habit—of systematically putting away something every pay day—of consistently thinking in terms of thrift.

The bankers are right. But remember that thrift embraces buying as well as saving. It is "penny wise and pound foolish" to save by scrimping and yet spend money needlessly in in making your every day purchases.

Has it ever occured to you every day you can save something simply by reading the advertisements in this paper? Do you realize that the advertisements tell you just where and when to buy to advantage—that they tell you how to avoid regretable expenditures?

Thrifty folks realize that advertising has reduced selling costs of thousands of factories and stores. Many of the things that to-day count as necessities or simple luxuries could not be sold at anything like their present prices had not advertising created a broad market for them. It has made millions of sales at small profit where otherwise there would be thousands of sales at large profit per sale.

So, you owe a great deal to advertising. And you owe it to yourself to read advertising.

Advertising helps you save money
Read it systematically

Searching For Colorado's Death Secret

The perilously overloaded canoe in this picture is similar to the one used by Colonel C. H. Birdseye, who headed a U.S. Geological Survey party through the roiling current of the Colorado River several weeks ago and failed to return. Numerous searching parties have been sent out, but as yet no trace of the missing explorer and his men has been found and it is feared they met with mishap.

P. BLACK'S Great Week-End Specials

MILLINERY — We have Thousands of Hats to choose from, for every age and figure, in all the Newest Styles and the Best Quality of Silk, Velvets, and Plushes. The Prices are like giving away. Worth up to $15.00, for....
$2.98 to $4.98

DRESSES — We were fortunate to secure a lot of Manufacturers' Dresses of Canton Crepe, just received. Colours of: Black, Navy, and Brown. Good styles. Sizes 16 to 42 ..... $12.98
For Saturday Only .....

P. BLACK
2 BUSY STORES
Corner George & King Streets

New and Interesting Facts of Science and Life

How Bad Teeth May Cause Blindness

MEDICAL science has recently discovered that decayed teeth and infected gums may bring such a great misfortune as total blindness. In many instances, perfect vision has been restored by the correction of abnormal oral states.

Among a number of such cases brought to the attention of Dr. Edwin F. Bowers, a noted dental authority, is that of Miss Katherine Bryden, of Grantwood, N. J. Miss Bryden was 28 years old last May. Until 12 years ago, she enjoyed perfect sight in both eyes. But in November, 1911, her vision gradually faded, until finally she became totally blind in the right eye, and retained hardly more than perception of light in the left.

Three years ago, Miss Bryden's health failed utterly. She suffered from nervous prostration and was rarely free from "colds" and throat trouble. Appetite and nutrition were affected to such an extent that she lost more than 30 pounds in weight.

Finally, Miss Bryden was examined by a New York specialist in oral surgery and an authority on X-ray diagnosis. He made a series of X-ray photographs of this patient's mouth. Numerous abscesses were revealed. Extraction of all the upper teeth was advised.

"The results of this extraction were almost miraculous," Dr. Bowers says in Popular Science Monthly. "The patient's vision improved immediately. Her throat trouble vanished and she gained steadily in weight, in appetite, and in her ability to digest and assimilate food. Her bodily resistance has been so enhanced that she hasn't had a 'cold' for upwards of two years.

"The explanation for this miracle of healing is simple enough. The germs and poisonous products that had exerted their disturbing effect on the functioning capacity of the optic nerve were removed—therefore sight came back. At the same time, every cell and tissue in the body was relieved of an overdose of poison, and began to function normally.

"There is hardly an oral surgeon in active practice who cannot detail cases that seemingly have not the slightest connection with the teeth, yet which have made complete recovery, following the extraction of abscessed teeth, the clearing up and proper filling of infected root canals, the aseptic treatment of pus-laden pyorrhoea packets, or the removal of a molar tooth—buried crosswise in the jaw.

"Neuritis of years' standing, sciatica, rheumatism, neuralgia, headaches, and many other painful conditions have been overcome almost as though by magic, when septic mouth conditions disclosed by the searching eye of the X-ray were cleared up."

Dr. Bowers recalls another case—that of a healthy, robust looking man, who suddenly began to suffer from neuritis in the shoulder. He had tried all sorts of treatment, diet, mineral waters, and various rheumatism remedies without relief.

Finally, an X-ray of his teeth revealed a huge abscess at the apex of a molar tooth that had caused "gum boils." The tooth was removed, with the result that the very next morning this patient was relieved completely. The neuritis never has returned.

"The X-ray, without doubt, is the greatest scientific informer of modern times," says Dr. Bowers. "It most nearly insures the certainty of determining whether or not a focal abscess exists at the root of a tooth, or whether a root canal is, or is not, properly filled.

"Nearly every dentist in active practice has seen openings at the roots of apparently sound teeth, through which there is constantly draining poisonous material. Indeed, careful investigators now contend that before the X-ray came into general use, fully 79 per cent of all root canals were imperfectly filled. Faulty dental work—even work done conscientiously and painstakingly by able men—may prove a definite source of danger. Crowns that fail to fit the necks of teeth, badly adjusted bridge work, faulty abutments, overhanging fillings that constantly collect food particles and facilitate decay,

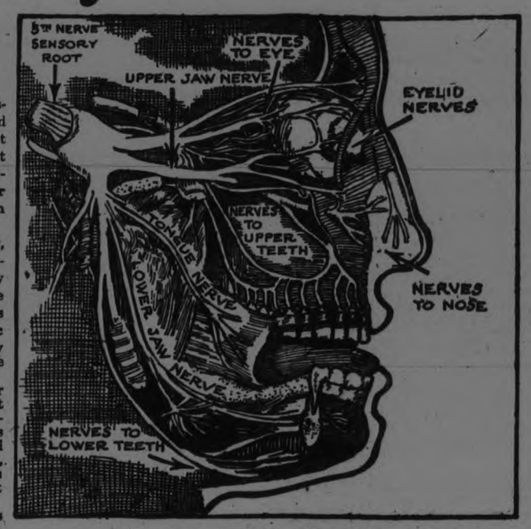

Diagram Showing How the Nerves of the Teeth, Eyes, Eyelids, Nose, Jaws, Lips and Tongue Are Interrelated Through the Trigeminal or Fifth Nerve.

almost invariably can be checked up by the X-ray.

"In fact, there is no other method by which a dentist can determine definitely the presence of an impacted molar or wisdom tooth, whether a root filling is perfect, or whether a tooth which he proposes to use as an abutment for a bridge is sufficiently sound for the purpose.

"Strange as it may seem, it is now conceded that a dead tooth requires watching more than does a living, functioning tooth. With its source of nutrition cut off by local tissue degeneration, the dead tooth is much more likely to start putrefactive changes in its surrounding tissue. Abscesses therefore are quite common in these teeth."

The bacteria that actually cause tooth decay finally have been discovered and isolated by Dr. F. E. Rodriguez, Captain in the Dental Corps, U. S. A.

Dr. Rodriguez has isolated three types of bacteria with an exceedingly high acid-producing power. They produce acid fast enough and strong enough to dissolve the hard, limey structure of the teeth, and penetrate right through the enamel into the deep tissue.

"There is one phase of the subject of dental care which only within the last ten years has begun to be understood," Dr. Bowers goes on to explain. "This has to do with the relation of tooth nutrition to food intake.

"Primitive man kept his teeth in very fair condition. This is proved by the condition of the teeth in the skulls in the British Museum and the Smithsonian Institute. They are wonderfully sound and free from evidence of dental decay.

"In a large measure, this was due to the fact that primitive man ate his food without cooking it. He tore the flesh from the bones and gnawed these bones in quite as workmanlike a manner as any dog would. Later on—a hundred centuries later, perhaps, he became a grain eater. And on the coarsely cracked grain, baked as hard as a rock in its red bed of embers, he gave his teeth still more exercise. At the same time, he supplied his body with the tooth and bone-making mineral salts which to-day are sifted out from our ground grain, and fed to cattle.

"Proper diet, with consistent dental care—which includes a semi-annual cleaning of the teeth and gums—is a necessity. In addition, the secretions of the mouth should be rendered neutral or alkaline by the use of milk of magnesia, or milk of lime.

"A good dentifrice should be selected, and scrupulous attention should be paid to maintaining a clean condition of the teeth."

Lost SIGHT Is Now Quickly RESTORED by UPROOTING Hidden PACKETS of POISON

The Force Behind a Speeding Motor Car

THE momentum developed by autos of various sizes is illustrated by a chart prepared by the Safety Council of Cleveland as a result of numerous highway experiments. For instance, a car weighing 1000 pounds, starting off at a speed of five miles an hour, would increase its momentum 288 pounds each second. For every additional speed of five miles the increase would be 228 pounds each second, so that at 25 miles an hour the car would have a force of 1140 pounds, and at 50 miles an hour a force of 2280 pounds.

Momentum in pounds for cars of other weights is shown in the following table:

Weight in lbs.	At 5 mi. per hr.	At 25 mi. per hr.	At 50 mi. per hr.
1200	274	1370	2740
1400	319	1595	3190
1500	342	1710	3420
1600	365	1825	3650
1800	410	2050	4100
2000	456	2280	4560
2200	502	2510	5020
2400	547	2735	5470
2500	570	2850	5700
2600	593	2965	5930
2800	638	3190	6380
3000	684	3420	6840
3500	798	3990	7980

How Nature of THIRST Is EXPLAINED

HUNGER and thirst are sensations that not infrequently demand serious clinical consideration. They may become sources of distress to a patient and therefore require to be combated in some way. Now and then circumstances arise which preclude relief through the simple expedients of eating and drinking. Conditions often ensue whereby food cannot be ingested in the usual way, or it cannot be digested and utilized even if it can be consumed.

The control of hunger as a sensation consists primarily in checking the distressing contractions of the gastric musculature when the stomach has been empty for some time. Inability to drink fluids can be more easily combated because water can be introduced into the organism with considerable ease in a variety of other ways than by mouth in an emergency. Nevertheless, as a writer in the Journal of the American Medical Association points out, it is important to know whether the sensation of thirst represents the direct effects of loss of water from the tissues and is "general" in character, with only a secondary local reference to the pharynx; or whether it is essentially a sensation limited to the mucous membrane of the mouth and throat to which it is popularly referred by the subject. In case the latter was true, relief might temporarily be secured by purely local treatment.

W. B. Cannon has championed the view that thirst is due to a relative drying of the mucosa of the mouth or pharynx. The desiccation, he believes, may be due to either a diminution or absence of the salivary secretion, a condition arising as the result of loss of water in the tissues through diarrhea, polyuria, etc., or such local factors as mouth breathing, prolonged singing and speaking. Substantiation of Cannon's theory has been furnished recently by G. T. Pack at Yale University. He has observed that thirst is relieved, in animals deprived of water, by administration of drugs, such as pilocarpin, which promote the flow of saliva. This method, however, has not been found successful in severe cases of diabetes insipidus or chronic polyuria. It still remains an open question, therefore, whether in the latter malady thirst is not the expression of other factors than mere dryness of the oral membranes.

PAPER Used to PROTECT the GARDEN from FROST

WHILE the use of paper for many useful purposes in gardening, raising flowers and vegetables may not be new, nevertheless the advantages which may be gained by such practise are not generally known. Most people know that paper is a good heat insulator, that is, it is a very poor conductor of heat. Hence, when an object is enveloped in paper, its inherent heat is prevented from being rapidly dissipated and at the same time the cold or hot air surrounding the object is prevented from coming in contact with it and either detracting from or enhancing the heat contained in the body. It is this property of paper that makes it so useful in gardening. Furthermore, while ordinary paper is non-transparent and non-translucent, when the paper is oiled, it will allow light to pass through it, and at the same time it will be effectively waterproofed.

Actual practical experience has shown that it is possible to obtain effective protection for young seedlings and tender plants against the inclement weather of Winter and early Spring by the use of paper. Instead of employing expensive glass for the windows of frames and greenhouses, oiled paper, according to a writer in the Scientific American, may be used with just as good results and in fact, if taken care of as conscientiously as glass, it will last just as long.

In France, where intensive cultivation of vegetables is carried out to a far greater degree than in this country, the value of paper for making windows in hot-house frames has been appreciated for some time past and paper is largely used for this purpose in that country. Very good results have been obtained in the use of oiled paper for covering pits in which there were stored surplus chrysanthemums, tender shoots and similar plants that must be protected in greenhouses during the cold winter months. When the seedlings first send up their shoots above the ground, it is often necessary to shade them from direct sunlight. In this connection it has been found that the diffused light which penetrates through oiled paper is particularly well suited to them, and the shades which must be erected when glass frames are used, are unnecessary in this case.

How MAGNETISM Is PRODUCED

PROFESSOR T. J. SEE, government astronomer at Mare Island, Cal., announced before a body of scientists recently that after forty years of research and experiment he has discovered the cause of gravitation which has been a mystery to science since the discovery of its laws by Newton. He has also found, he said, that magnetism is due to ether waves longer than those of light and heat. His discoveries show a connection between magnetism and gravitation which proves, he believes, that gravitation is due to similar waves passing through space with the velocity of light.

Faraday, eminent English physicist, after long study of magnetic lines of force was led to believe that magnetic inductive action might be conveyed along these curved lines, but he could not prove the theory. Scientists since that time—nearly a century ago—have assumed that physical forces all act on straight lines. Magnetic lines of force, Professor See declared, are vertical. He explained, that the lines tend to shorten themselves as much as possible. He showed that when a small magnet is suspended by a thread near a larger one the former is drawn bodily toward the nearest pole of the latter. This, he explained, demonstrates the wave theory of magnetism.

Measuring Things That Cannot Be Seen

MAN is accustomed to hearing of measurements of tremendous distances such as those between the earth and some of the stars, which run into thousands of billions of miles. But what do you think of measuring accurately the 500,000,000th part of an inch?

The most accurate of ordinary instruments can measure the 500,000,000th part of a mile, which is less than three 10,000ths of an inch. To measure the 500,000,000th part of an inch an instrument must be 50,000 times more delicate; yet it has been done.

The appliance used is something like the tuning circuit of a wireless valve set. You know that if you turn the knob of the condenser the wave-length is altered. A condenser can be made by placing two plates of metal one above the other with an air space between them.

If the tuning circuit is a delicate one, an almost infinitesimal bending of one of the plates will make a difference in the wave-length. It is easy to calculate how much bending causes any given difference.

The measuring appliance employs a condenser of this kind, by means of which the tiny distances mentioned can be measured with ease. If a half-inch bar of steel is placed in a vise and connected with the apparatus, the distance it sags when a fly settles upon it is instantly and accurately recorded on a dial.

If a fly walks on a piece of iron the pointer records how the whole mass quivers under its weight, and it will even measure the expansion of the iron caused by the heat of the insect's body!

This invention is of great use to scientists, who hitherto have been baffled in their work when very tiny measurements were needed.

The MIGHTY POWER of the Invisible HEAT GIANT

EIGHTY years ago a young Englishman, James Prescott Joule by name, learned that water can be heated by stirring it and that the more it is stirred the hotter it gets.

Keenly alive to the significance of this simple fact, he set about to determine the exact relation existing between the work done in stirring the water and the amount of heat developed. Iron weights, suspended over a system of pulleys, were used to furnish the power and the water was stirred by a sort of a paddle wheel run by the falling weights. With such apparatus Joule discovered that a pound weight descending 778 feet exerted enough energy to raise the temperature of a pound of water 1 degree Fahrenheit.

Thinking of a British thermal unit (B.t.u.) as the amount of heat required to raise the temperature of a pound of water through one degree Fahrenheit, and a foot-pound (ft. lb.) as the amount of energy expended in raising a pound weight through a distance of one foot, it is seen that one British thermal unit is equal to 778 foot pounds.

Now, herein lies a marvelous principle, which is explained in Science and Invention by J. C. Packard.

"If we can figure," writes Mr. Packard, "the amount of energy required to melt ice, to boil water, and to make steam or water vapor, we may be able to get a new line on the invisible giant, Heat, and to discover how much work he is performing daily, without fuss or worry in our kitchens and about our home grounds.

"Let's see. Two more facts and we are ready. To change one pound of ice into water at 32 degrees F. requires 147 B.t.u. To change one pound of water at 212 degrees F. into steam or water vapor calls for 960 B.t.u.

"Then, 1. Two cups of coffee, steaming hot, call for: a pint of water (1lb.) to be raised from about 50 degrees to 212 degrees F.; 162 B.t.u.: 126,000 ft. lbs. of energy. Energy enough to life the whole outfit, coal, range and all, to the top of a ten-story building.

2. "The tea-kettle has boiled away; two quarts of water changed into water vapor and poured into the atmosphere, while a friend was being entertained at the breakfast table: 8240 B.t.u.: 2,980,000 ft. lbs, which is energy enough to lift the whole house, bodily, fifty feet, straight up into the air.

3. "The ice is all melted: fifty pounds of ice changed into water in the refrigerator: 7350 B.t.u.: 5,718,100 ft. lbs. Energy enough to lift a carload of thirty men to the top of the Washington Monument.

4. "The snow has all disappeared: six inches of snow and ice melted away on the lawn (5,000 sq. ft.): 25 tons: 7,350,000 B.t.u.: 5,718,300,000 ft. lb. Energy enough to run a seven-passenger car from New York to Chicago and back at the rate of fifty miles an hour."

Fifty Pounds of Ice Melted Away Could Lift a Carload of People to the Top of the Washington Monument, if the Energy Required Could Be Completely Converted.

The Energy in Two Cups of Coffee, Steaming Hot Is Sufficient to Raise a Kitchen Range and Coal to the Top of a Ten-Story Building.

The Energy Required to Melt Six Inches of Snow on a Lawn 5,000 Feet Square Could Drive a Seven- Car Train to Chicago and Back at Fifty Miles an Hour.

Just How FOOTBALLS Are MADE

OF the millions of persons who witness football games there can be found scarcely one in a thousand who knows anything about the large amount of care and skill employed in the manufacture of the "pig skins," especially where good-grade balls are concerned.

Right from the purchase of the hides and the raw rubber to the final test applied to the finished football, each process is carried out by highly-trained workers and under expert supervision. That is why, having paid a fair price, one so rarely gets a "dud" football.

The leather for the cases has to be chosen with care, for while it must be strong and supple, it must also be quite thin. Special methods of tanning the hides are employed to obtain leather that has these virtues.

Certain firms carry on their own tanning operations, and it may well be mentioned that although modern methods enable a hide to be converted into leather in a few weeks, it is not unusual for special hides to be left in the tanks for as long as twelve months to obtain the best results.

When the leather has been passed as ready for use the various sections that go to make a case are cut out and sewn together. In good quality cases the whole of the stitching is done by hand.

The number of sections of leather that form the complete case varies considerably, and it is a point that should receive special attention when a football is being purchased.

Many balls are still made with only eight sections, but such cases speedily lose their shape. The best balls are now made with as many as eighteen pieces, and a case of this description will keep its form in spite of any amount of hard usage. It is not, at any rate, advisable to buy a case which consists of fewer than twelve sections.

Each case is weighed, measured and thoroughly tested for strain before it leaves the factory.

The bladders are made, of course, by the big rubber firms, and, again, only the best quality material is used. Para, or Brazilian, rubber is much employed for this purpose. The crude rubber is ground into a kind of dough, freed from all impurities and tinted to the familiar red color by the addition of antimony.

The rubber is then made into sheets, afterwards being cut into sections of the required size. Four of these sections are joined together with rubber solution, the inflation-tubes inserted and the whole bladder is then subjected to a vulcanizing process.

Each bladder is blown up and allowed to remain inflated for some considerable time before it is sent out, to make sure that it is perfectly airtight.

A Harmless Germicide for Your Paper Money

ALTHOUGH prominent medical authorities are of the opinion that the danger of disease being transmitted by money is practically negligible, C. A. Butler of Columbus, Ohio, declares that money may be and often is tainted in the literal sense of the word. Yearly, he says, scores of bank clerks and others who handle money lose their sight as a result of infections carried by dirty currency.

After being nearly blinded himself by such germs Butler enlisted the services of a chemist who evolved an odorless, colorless and harmless, but effective germicide. It is used instead of water in the sponge-cups of tellers, cashiers and others who handle money, destroying the germs on the fingers before they can be transferred to the eyes or other parts of the body. Butler has patented the secret preparation and has gone into the business of making and selling it.

The Most Baffling Mystery Play You Ever Saw

RED LIGHTS

What Did They Mean

—in the uncoupling of the rear car that sent a dozen people plunging to almost certain death in the valley?

Jimmie Aubrey Comedy

DOURO SCHOOL FAIR

Quart of Oats—1st, Francis Towns, 7 Douro.

Sheaf from plot—1st, Olan Leahy, 8 Douro.

Marquis wheat, one quart—1, Roman Whibbs, 4 Douro; 2, Vincent Dwyer, 8 Douro; 3, Emmett Allen, 7 Douro; 4, Bernard Collins, Otonabee 1 and Douro.

Sheaf of wheat from plot—1, Bernard Collins, 1 Otonabee and Douro; 2, Emmett Allen, 7 Douro; 3, Roman Whibbs, 4 Douro; 4, Clement O'Brien, 7 Douro.

Field Corn—1, Stanze Condon, 4 Douro; 2, John Whibbs, 4 Douro.

Sweet Corn—1, Harry Moher, 4 Douro; 2, Mary Whibbs, 4 Douro; 3, Jean Hamilton, 7 Douro; 4, James Cavanagh, 1 Douro and Otonabee.

Potatoes—1, John Allen, 4 Douro; 2, John Tobin, 4 Douro; 3, Agnes Hayes, 4 Douro; 4, Joseph McCarthy, 8 Douro.

Mangles—1, Joseph Leahy, 8 Douro; 2, Margaret Whibbs, 4 Douro.

Turnips—1, Marie Dwyer, 8 Douro; James Buckley, 9 Douro and Otonabee.

Beets—1, William Maher, 4 Douro; 2, Hilda Condon, 8 Douro; 3, Reta Cavanagh, 1 Douro and Otonabee; 4, Jean Hamilton, 7 Douro.

Carrots—1, Irene O'Brien, 1 Douro and Otonabee; 2, Gerard Delaney, 8 Douro; 3, Loretto Devlin, Douro and Otonabee 9; 4, Stella Heffernan, 9 Douro and Otonabee.

Onions—1, Fergus O'Connor, 7 Douro, 2, Isabelle Towns, 7 Douro; 3, Helen Buckley, 9 Otonabee and Douro.

Best Calf—1, Francis Dwyer, 8 Douro; 2, Michael Doherty, 9 Douro.

Public Speaking—1, Laurie MacIntyre, 1 Otonabee; 2, Olan Leahy, 8 Douro; 3, Mary Leahy 7 Douro.

Singing Contest—1, Margaret Whibbs 4 Douro; 2, Margaret McCarthey, 8 Douro; 3, Lizzie O'Leary, 9 Douro and Otonabee.

Driving Contest Boys—1, Richard Moher, 4 Douro; 2, John Allen, 4 Douro.

2, Lillian Hayes, 4 Douro; 3, Isabelle Towns, 7 Douro.

Zennias—1, Jean Hamilton, 7 Douro; 2, Rita Torpey, 9 Douro and Otonabee.

Verbena—1, Irene O'Brien, 1 Douro.

Boquet from any source—1, Loretta Devlin, 9 Douro and Otonabee; 2, Clare Leahy, 8 Douro; 3, Leo Leahy, 8 Douro.

Loaf of bread—1, Emma Quinlan, 1 Douro; 2, Mary Doherty, 9 Douro and Otonabee; 3, Mary Quinlan, 1 Douro; 4, Mary Rose Whibbs, 4 Douro.

Apple Pie—1, Mary Doherty, 9 Douro and Otonabee; 2, Stasia Fitzgerald, 9 Douro and Otonabee; 3, Mary Quinlan, 1 Douro; 4, Mary Kearney, 9 Douro.

Cookies—1, Anna McCarthey, 8 Douro; 2, Laurie McIntyre, 1 Douro; 3, Margaret McCarthy, 8 Douro; 4 Mary Kearney, 9 Douro and Otonabee.

Hemstitched handkerchiefs (girls over 10)—1, Rita Torpey, 9 Douro and Otonabee; 2, Eva Heffernan, 9 Douro and Otonabee; 3, Marguerite Conroy, 9 Douro and Otonabee; 4, Mary Kearney, 9 Douro and Otonabee.

Initial towel (girls over 10)—1, Mary M. Leahy, 7 Douro; 2, Jean Hamilton, 7 Douro; 3, Mary Rose Whibbs, 4 Douro; 4, Rita Torpey, 9 Douro and Otonabee.

Dressed doll (girls under 10)—1, Kathleen Fitzgerald, 9 Douro and Otonabee; 2, Hazel Kearney, 9 Douro and Otonabee; 3, Myrtle McIntyre, 1 Douro; 4, Irene Torpey, 9 Douro.

Knitted wash cloth (girls under 10)—1, Irene Torpey, 9 Douro and Otonabee.

Writing September end class—1, Mary Welsh, 7 Douro; 2, Irene Torpey, 9 Douro; 3, Cletus Condon, 4 Douro.

Writing 'Canada,' 3rd class—1, Kathleen Fitzgerald, 9 Douro and Otonabee; 2, Mary Kearney, 9 Douro and Otonabee; 3, Lizzie O'Leary, 9 Douro and Otonabee.

Writing 'Morning Hymn,' 1st class—1, Dorothy Ryan, 9 Douro; 2, John Tobin, 4 Douro; 3, Mary Delaney, 8 Douro.

Writing 'O Canada,' fourth class—1, Rita Torpey, 9 Douro and Otonabee; 2, Helen Tobin, 4 Douro, No. 4, Lakefield; 3, Jean Hamilton, 7 Douro.

Collection of Woods—1, Allan Leahy, 8 Douro; 2, Kathleen Kearney, 9 Douro and Otonabee; 3, Joseph J. Leahy, 7 Douro; 4, Kathleen Fitzgerald, 9 Douro.

Model Hay Rack—1, Francis Towns, 7 Douro; 2, James Doherty, 9 Douro.

Cardboard barn—1, Frank Doherty, 9 Douro; 2, Emmett Kearney, 9 Douro; 3, Fergus O'Connor, 4 Douro.

Collection of Weeds—1, Lorette Devlin, 9 Douro and Otonabee; 2, Bernard Collins, 1 Douro; 3, Laurie McIntyre, 1 Douro; 4, Martha Cavanagh, 1 Douro.

Collection of weed seeds—1, Helen Tobin, 4 Douro; 2, Robert Leahy, 8 Douro.

Collection of insects—1, Mary Leahy, 7 Douro; 2, Isabella Towns, 7 Douro; 3, Anna Tobin, 4 Douro.

Town Specials—1, Mrs. Patrick O'Brien, S. S. No. 7, Douro; 2, Mrs. J. J. O'Leary, 9 Otonabee; 3, Mrs. J. Moher, 7 Douro.

Best cockerel—1, John Allen, 4 Douro; 2, Stacia Fitzgerald, 9 Douro and Otonabee; 3, Irene Torpey, 9 Douro and Otonabee; 4, Kathleen Fitzgerald, 9 Douro and Otonabee.

Best pullet—1, Kathleen Kearney, 9 Douro; 2, Kathleen Fitzgerald, 9 Douro.

Best pen—1, John Allen, 4 Douro; 2, Kathleen Kearney, 9 Douro and Otonabee; 3, Anna McCarthy, 8 Douro; 4, Mary Delaney, 8 Douro.

Dozen white eggs—1, Francis Leahy, 7 Douro; 2, Rita Torpey, 9 Douro; 3, Stacia Fitzgerald, 9 Douro; 4, Kathleen Kearney, 9 Douro.

Dozen brown eggs—1, Beatrice Moher, 4 Douro; 2, Lizzie O'Leary, 9 Douro; 3, Mary Quinlan, 1 Douro; 4, Michael Leahy, 8 Douro.

Landscape scene—1, John Whibbs, 4 Douro; 2, John Allen, 4 Douro; 3, Mary Whibbs, 4 Douro.

Plate of fruit—1, Stanza Condon, 4 Douro; 2, Roman Whibbs, 4 Douro; 3, Mary Walsh, 7 Douro.

SPORTS

50 yards, 8 years and under, boys—1, Michael Doherty, 9 Douro; 2, Tommy Quinlan, 1 Douro and Otonabee; 3, Pat McMurray, 3 Douro; 4, David Hamilton, 7 Douro.

50 yards, 8 years and under, girls—1, Irene O'Brien, 1 Douro and Otonabee; 2, Kathleen Kearney, 9 Douro and Otonabee; 3, Rosie Coughlin, 8 Douro; 4, Rita Delaney, 4 Douro.

50 yards, 10 years and under, boys—1, Richard Moher, 4 Douro; 2, Michael Doherty, 9 Douro and Otonabee; 3, Clare O'Brien, 1 Douro and Otonabee; 4, Michael Leahy, 8 Douro.

50 yards, 10 years and under, girls—1, Katherine Devlin, 1 Douro and Otonabee; 2, Anna Tobin, 4 Douro; 3, Isabelle Towns, 7 Douro; 4, Kathleen Fitzgerald, 9 Douro.

75 yards, 12 years and under, boys—1, John McGuire, 7 Douro; 2, Maurice Guerin, 1 Douro and Otonabee; 3, Arthur Collins, 9 Douro and Otonabee; 4, Bernard Collins, 1 Douro.

75 yards, 12 years and under, girls—1, Beatrice Moher, 4 Douro; 2, Kathleen Heffernan, 9 Douro and Otonabee; 3, Margaret McMahon, 3 Douro; 4, Stella Heffernan, 9 Douro and Otonabee.

100 yards, 15 years and under, boys—1, John Allen, 4 Douro; 2, John Whibbs, 4 Douro; 3, Michael Delaney, 8 Douro; 4, Martin Guerin, 1 Douro.

100 yards, 15 years and under, girls—1, Lizzie Nolan, 7 Douro; 2, Margaret McMahon, 3 Douro; 3, Irene Garvey, Im. Conception; 4, Viola Leeson, 3 Douro.

Wheelbarrow race, boys—1, C. Coughlin, 8 Douro, and J. Allen, 4 Douro; 2, M. Fitzgerald, 1 Douro, and Martin Guerin, 1 Douro; 3, C. Towns, 7 Douro, and J. McGuire, 7 Douro; 4, J. Buckley, 9 Douro, and J. McCarthy, 8 Douro.

Three-legged race, girls—1, B. Moher and Mary Whibbs, 4 Douro; 2, S. Heffernan and K. Kearney, 9 Douro; 3, L. McIntyre and M. McIntyre, 1 Douro; 4, M. McMahon and L. Scott, 3 Douro.

Three-legged race, boys—1, C. Coughlin, J. Delaney, 8 Douro; 2, B. Allen and G. Garvey, Im. Conception; 3, M. Delaney, 8 Douro, M. Guerin, 1 Douro; 4, C. Towns and J. McGuire, 7 Douro.

Egg and Spoon race, girls—1, Irene Guerin, 1 Douro; 2, Margaret McMahon; 3, Stella McMurray, 3 Douro; 4, Catharine Devlin, 1 Douro.

CONCERNING BATTERY CONNECTIONS.

Solid wire is best for A battery and B battery connections, as battery current flows through the entire wire. Radio current which flows in the antennae and through all parts ahead of the detector remains on the surface of the wire, so that stranded wire or large solid wire gives it the best path.

REGENT Hunter Street

Playing Today and Saturday The Silent Partner

"A Paramount Picture"

With Leatrice Joy, Owen Moore, Robert Edeson

Coming Monday. The Big British Racing Film Showing 'PAPYRUS' winning the Derby in THE SON OF KISSING CUP

MATINEES 10c and 15c — EVENINGS 10c, 15c and 20c

Ennismore School Fair

Collection of weeds—1, Mary Shannon, Ennismore; 2nd, Lilian Carroll, Emily; 3, Loretta Morrissey, Ennismore.

Collection of weed seeds—1, Nora Harrington, Ennismore; 2, Loretta Morrissey, Ennismore; 3, Lillian Carroll, Emily.

Collection of insects—1, Madeline Flaherty, Emily 7; 2, Loretta Morrissey, Ennismore 2.

Model hay rack—1, Jerome Hoar, 1 Ennismore; 2, David Morrissey, 2 Ennismore; 3, Leo Morrissey, 2 Ennismore.

Cardboard barn—1, Fergus Morrissey, 2 Ennismore; 2, Michael Morrissey, 1 Ennismore; 3, Arthur Crough, 1 Ennismore; 4, Ernest Crough, 1 Ennismore.

Writing "O Canada," third class—1, Alylena Lowes, 7 Emily; 2, Pansy Lowes, 7 Emily; 3, Geraldine Young, 4 Ennismore; 4, Rita Sullivan, 7 Emily.

Writing "O Canada," fourth class—1, Madeline Flaherty, 7 Emily; 2, Marie Kearns, 7 Emily; 3, Loretta Sullivan, 7 Emily; 4, Agnes Murphy, 2 Ennismore.

Writing "September," second class—1, Loretta Murphy, 2 Ennismore; 2, Loretta Morrissey, 2 Ennismore; 3, Fergus Morrissey, 2 Ennismore; 4, Mary Collins, 3 Ennismore.

Writing "Morning Hymn," 1st class—1, Helen Sullivan, 7 Emily; 2, Margaret Carroll, 7 Emily; 3, Francis Young, 4 Ennismore; 4, Eileen O'Reilly, 4 Ennismore.

Best colt—No entries.

Best calf—1, Emmett Cavanagh, 2 Ennismore; 2, Dan Cavanagh, 2 Ennismore; 3, Joseph Scollard, 2 Ennismore.

Public speaking contest—1, John Johnson, 1 Ennismore; 2, Emmett Cavanagh, 2 Ennismore; 3, Lawrence McAuliffe, 7 Ennismore; 4, Leo Scollard, 4 Ennismore.

Singing contest—1, Loretta O'Donohue, 2 Ennismore; 2, Mildred Kennedy, 4 Ennismore; 3, Lillian Carroll, 7 Ennismore; 4, Sam Kollen, 3 Ennismore.

Driving contest, boys—1, Bill Cavanagh, 2 Ennismore; 2, Edward Martin, 2 Ennismore.

Driving contest, girls—1, Maragret McGuire, 4 Ennismore; 2, Hazel Cavanagh, 2 Ennismore; 3, Zeda Donohue, 1 Ennismore; 4, Mary Shannon, 2 Ennismore.

Best cockerel—1, Mary Collins, 3 Enuismore; 2, Alphonsus Garvey, 4 Ennismore; 3, P. J. Killen, 4 Ennismore.

Best pullet—1, P. J. Killen, 4 Ennismore; 2, Mary Collins, 3 Ennismore; 3, Alphonsus Garvey, 4 Ennismore.

Dozen white eggs—1, Ernest Crough, 1 Ennismore; 2, Mary Costello, 1 Ennismore; 3, Loretta Moloney, 1 Ennismore; 4, Percy Johnson, 1 Ennismore.

Dozen brown eggs—1, Madeline Flaherty, 7 Emily; 2, Emily Haye, 1 Ennismore; 3, Gilberts Franks, 7 Emily; 4, Loretta Morrissey, 2 Ennismore.

Asters—1, Geraldine Young, 4 Ennismore; 2, Madeline Flaherty, 7 Emily; 3, Loretta Morrissey, 2 Ennismore; 4, Mary Costello, 1 Ennismore.

Zennias—1, Agnes Murphy, 2 Ennismore; 2, Loretta Morrissey, 2 Ennismore.

Cosmos—1, Rita Sullivan, 7 Emily.

Boquet from any source—1, Lillian Hennessey, 7 Emily; 2, Lillian Carroll, 7 Emily; 3, Pansy Lowes, 7 Emily; 4, Gerald Lowes, 7 Emily.

Loaf of bread—1, Mary Shannon, 2 Ennismore; 2, Loretta Morrissey, 2 Ennismore.

Apple pie—1, Loretta Morrissey, 2 Ennismore; 2, Marion Franks, 7 Emily; 3, Mary Shannon, 2 Ennismore; 4, Florence Crough, 7 Emily.

Cookies—1, Agnes Murphy, 2 Ennismore; 2, Pansy Lowes, 7 Emily; 3, Loretta Morrissey, 2 Ennismore; 4, Olive Crough, 2 Ennismore.

Hemstitched handkerchief (girls over 10)—1, Geraldine Young, 4 Ennismore; 2, Mary Shannon, 2 Ennismore.

Initial towel (girls over 10)—1, Bernadette Young, 4 Ennismore; 2, Emily Hayes, 1 Ennismore; 3, Loretta Morrissey, 2 Ennismore.

Dressed Doll (girls under 10)—1, Helen Sullivan, 7 Emily; 2, Loretta Donoghue, 2 Ennismore.

Plate of fruit—1, Carmel Doran, 7 Emily; 2, Loretta Morrissey, 2 Ennismore; 3, David Morrissey, 2 Ennismore; 4, Loretta Murphy, 2 Ennismore.

Landscape—1, Geraldine Young, 4 Ennismore; 2, Matick Hillen, 3 Ennismore; 3, Mary Conway, 3 Ennismore; 4, Loretta Morrissey, 2 Ennismore.

Sheaf from plot—1, Percy Johnston, 4 Ennismore.

Marquis wheat, one quart—1, Eddie Garvey, 4 Ennismore.

Sheaf of wheat from plot—1, Donald Mann, 4 Ennismore; 2, Mark Kennedy, 4 Ennismore.

Field corn—1, Fergus Morrissey, 2 Ennismore.

Sweet corn—1, Loretta Donoghue, 2 Ennismore; 2, Madeline Flaherty, 7 Emily; 3, Leo Morrissey, 2 Ennismore; 4, Billie Cavanagh, 2 Ennismore.

Potatoes—1, Leonard Flood, 2 Ennismore; 2, Stephen Harrington, 1 Ennismore; 3, Joe Williams, 4 Ennismore; 4, Vincent Corkery, 4 Ennismore.

Mangles—1, Loretta Morrissey, 2 Ennismore.

Turnips—1, Loretta Morrissey, 2 Ennismore; 2, Ed. Garvey, 4 Ennismore; 3, Michael Harrington, 1 Ennismore; 4, Joseph Cavanagh, 2 Ennismore.

Beets—1, Keith Shannon, 2 Ennismore; 2, Michael Collins, 3 Ennismore; 3, Anna Sullivan, 4 Ennismore; 4, John Donohue, 1 Ennismore.

Carrots—1, Thomas Morrissey, 2 Ennismore; 2, Mary Shannon, 2 Ennismore; 3, Gregory Donohue, 1 Ennismore; 4, Agnes Murphy, 2 Ennismore.

Onions—1, Cyril Carrol, 7 Emily; 2, Vera Franks, 7 Emily; 3, F. Shannon, 2 Ennismore.

Parsnips—1, Loretta Donoghue, 2 Ennismore; 2, Helen Franks, 7 Emily.

OPERATION OF POWER SYSTEMS

The annual report of the Hydro-Electric Power Commission of Ontario for 1922 furnishes information regarding the operation of the various systems under its control and of the local municipal systems.

In Peterborough there were 4,814 consumers of domestic light, 752 of commercial light and 127 of power, a total of 5,693 consumers, equal to 26.5 per cent. of the population, and 4528.7 horse power was taken in December, 1922.

For the power purchased by Peterborough $98,427.15 was paid to the Ontario Commission; operation and maintenance cost $44,814.05, and debenture charges and interest $19,088.54, making a total cost of operation of $162,329.74. The revenue was $186,184.86, leaving a gross surplus of $23,855.12, and after setting aside $7,232.00 for depreciation a net surplus of $16,623.12. The erection of the new sub-station will increase the capital charges, but the local Commission still expects to show a surplus after those charges are taken on.

The balance sheet of the Peterborough system shows assets amounting to $434,965.43, and liabilities, including $40,253.56 set up for depreciation and $36,586.82 for a sinking fund to pay the debentures, amounting to $372,884.02, leaving a net accumulated surplus of $52,081.41 since the system was taken over by the city. The percentage of net debt to total assets is 68.

Of the cost of the Central Ontario system the Ontario Commission allocates to Peterborough $1,024,883.45 as its share for the purpose of calculating the amount of interest and fixed charges to be counted in fixing the cost of power to this city. The Commission charges interim rates for the power, and bills the municipalities monthly according to those rates, and at the end of the year (the Hydro-Electric Commission's financial year ends on October 31st) it adjusts the costs and the amount paid, and the municipality is given a credit or an additional charge according to which side of the ledger the adjustment places the balance. Last year Peterborough was charged for its share of the operating, maintenance and administrative expenses of the Central Ontario system $42,107.15, for interest $37,843.46, for renewals $6,838.73, and for contingencies $4,471.40, a total of $91,260.74, and the amount paid to the Commission at the interim rates was $100,606.04, giving a credit for the year of $9,345.30. Upon ascertaining the cost of power by the annual adjustment. However, Peterborough had a charge on power account on October 31st, 1921, of $40,656.39, which was reduced by the adjustment of 1921 power cost by $200.96. For 1922 the debit was added to by $1,618.22 for interest, and lessened by the credit on the adjustment for the year by $9,345.30, leaving this charge at $32,728.35 on October 31st, 1922. An account similar to this is furnished in the report respecting municipalities that purchase power from the Commission and distribute it, but no account resembling this is given respecting the municipalities, and they are a considerable majority, in which the Commission serves individual customers nor the rates charged by the Commission in those municipalities. It would seem to be feasible, and reasonable, that such information, at any rate as to the basis on which power is charged and the cost to the consumers, should be given for the other municipalities as well as for those in which the municipalities purchase the power and distribute it.

The operating account for the whole Central Ontario system (including the Nipissing system, which was included in the purchase from the Electric Power Co.) for the year ending October 31st, 1922, shows a surplus of $10,815.81. The expense account, however, includes $33,763.10 for contingencies and $44,399.81 for provision for renewals, while only $3,963.74 was expended to cover contingencies in the year and $21,424.67 was expended during the year out of renewals. And the surplus would have been over $100,000 but for the loss on the operation of the pulp mill taken over with the electrical properties and pulpwood areas.

The balance sheet of the Central Ontario system of October 31st, 1922, shows liabilities amounting to $13,494,453.18 and assets amounting to $13,339,333.64, showing a deficit of $155,119.54. But in the liabilities are included $1,179,922.25 for reserve for renewals and $38,058.00 reserve for contingencies, so that actually the system paid operating expenses and over $1,000,000.00 besides since it was purchased by the Government in March, 1916.

MYSTERY ISLAND WILL BE EXPLORED AT ONCE

What Explorers Will Find Is Only Question Mark At Present.

CLEVELAND, O., Oct. 5.—"Bouvet" Mention that word to a hardened mariner. Watch the lids of his eyes tighten. Watch him grow a shade white.

For "Bouvet," mystery island of the mysterious South Atlantic ocean, has baffled, so far as is known, all attempts at exploration, all eorts of civilized white men to plumb its secrets.

On or about the coming Oct. 15, 16, adventurous souls will point the nose of a three-masted schooner toward Bouvet, and the myriad of other romantic nooks in the South Atlantic and Indian oceans, about which folks know so little.

These men, commanded by George Finlay Simmons, will leave New London, Conn., in the interests of science. Sailing under the colors of the Cleveland Museum of Natural History, they will be gone two long years.

They will visit many places, gather many natural specimens, see strange sights—but nothing so intrigues the imagination as their contemplated and determined exploration of Bouvet, mystery island.

• • • •

About two years ago Paul Marshall Rea conceived the idea of a greatre museum for this city. His idea expanded so rapidly, he now is ready to undertake a $100,000 expedition in a vessel that costs $35,000, merely to insure something worthwhile for the Ohio metropolis.

A new building will be finished by the time the expedition returns in two years. And Cleveland promises to have an institution rivaling its famous "competitor"—the Museum of Natural History of New York City.

CORRESPONDENCE PLAN

COLUMBUS, O., Oct. 5. — Why not a correspondence school for prisoners?

Butler R. Storke, then a prisoner in state's prison here, asked himself the question some months ago, as he noticed how much idle time convicts had. And the more he thought of it, the more he realized it was the solution of the prison problem.

So he started the idea, which recently culminated in the incorporation of the National Intra-Wall Institute, which is destined, if successful, to carry knowledge into every federal and state prison cell in the country.

Free Now

Storke, convicted of forgery in connection with a financial deal, passed 22 months in prison. Now he is free—a conditional pardon that he continue with his work.

Storke interested Prison Chaplain T. O. Reed of Columbus and Napoleon Hill of New York in the idea. They eagerly took it up.

For his services, he consents to draw but $100 a month, instead of the $250 offered him.

Will Succeed

"I have but one wish," Storke says, "and that is to serve others who have been caught in the toll of justice in all parts of the country. When I went into the penitentiary, I was but a wreck of my former self—after months spent on the battlefields of Europe, during which time I was gassed and shell shocked," he said.

"I will soon be 31 years of age, physically, but my life in the prison has made me twice as old in experience and lessons taught.

"I am convinced beyond any doubt that the prison school organization is going to be a wonderful success. We have men of national prominence back of the organization who have pledged themselves to support the plan with substantial gifts."

CREAM BUTTER AND SUGAR.

Use a wooden spoon and cream the butter before adding sugar. Add sugar slowly and by the time all is used the mixture will be creamy.

THEATRES

AT THE GRAND.

BIG ENGLISH COMPANY AT THE GRAND OPERA HOUSE

A treat in store for the patrons of the Grand Opera House will be the visit tomorrow (Saturday) for a matinee and an evening performance of the eminent English actor, Bransby Williams, and his company, who have come to Canada direct from the Lyceum, London, for many years the home of the late Sir Henry Irving. Bransby Williams has made a lifelong study of Dickens characters and gained for himself a world-wide reputation for his interpretations thereof. In England, Ireland, Scotland and Wales it has been one long triumphal march for himself and for his company. The oldest playgoers have turned out and become young again in their memories and enjoyment, and boys and girls from schools and colleges have made their first acquaintance with characters of fiction in the flesh. In Mr. Bransby Williams' version of "David Copperfield" to be presented at the Grand Opera House next week all the well-known characters in the novel will be seen in the play. David Copperfield, Mr. Wickfield, Traddles, Mrs. Gunmidge, Ham, Betsy, Tretwood, Mr. and Mrs. Micawber, Uriah Heep, Peggotty and Little Emily. Mr. Williams is responsible for the dual role of Peggotty and Micawber, while his son, Eric Williams, will appear as Steerforth. An artist who will be remembered in Canada, Fred Forrest, at one time Grumpet in "Maid of the Mountains" will appear as Uriah Heep, the rascally lawyer. Seats 50c to $2.00.

AT THE CAPITOL.

There are plenty of gaspy situations and thrills in "Red Lights," showing at the Capitol Theatre for this week-end. The "red lights" themselves are the mysterious omens that presage a series of exciting and awesome events. Where they came from, and what they meant, what was the reason for the terrible things that befell the life of the beautiful girl heroine, these make the elements of a real live mystery story.

There are deaths and sudden awful happenings, a murder, a train wreck that is vivid and realistic, in fact, it's a real mystery movie and a good one. Action, swift, breathless, is the keynote, there is a lovely dancer, Cherita, whose mission is another mystery, there is a love story and a mysterious, hateful ape, and there is a touch of comedy in the negro who consults his rabbit's foot whenever another link in the mysterious chain of events is forged. Most of the thrilling episodes occur on the "mystery train," racing on toward a collision scene. The cast includes Johnny Walker and the charming Marie Prevost.

AT THE ROYAL.

NEW CINEMA STANDARD IS ESTABLISHED.

"Merry-go-Round," a Gigantic Spectacle, coming to the Royal.

What the Royal believes is its worthiest cinema offering up to date comes to that Theatre next Monday. It is "Merry-go-Round."

"Merry-Go-Round" was in production for a long time, being a spectacle motion picture of ten-reel length telling a simple love story, but involving the great tragedy of Austria the downfall of its pretentious glory of before-the-war days.

"Merry-Go-Round" is the story of a count and a peasant girl, but it it isn't a fairy tale. They don't fall in love, marry and "live happily ever afterwards" without any obstacles. It requires the war and its grim lessons to bring into being the consummation of their desires.

"Merry-Go-Round" is laid entirely in or about Vienna, the picturesque old world capital that once was a centre of European pleasure and social life. Its military glory is pictured and its quaint, gray, historic style.

The players in "Merry-Go-Round" are interesting individually, and as an assemblage of famous talent. There is a new comer for whom the critics who preview the picture predict the greatest success: Mary Philbin. Three years ago she was not yet out of high school in a Chicago suburb. Two years ago she went to Universal City after winning honors in a big beauty contest. She played just two important parts before "Merry-Go-Round," and neither of them was anything like as big as the leading role of the latter picture, which is that of the peasant girl heroine.

Norman Kerry, who plays opposite her, has been marked by the leading critics many times as one of the really promising younger men of the screen. He is cast as the count in the story.

"MASTERS OF MEN."

A Masterpiece Picture Drama of Life at Sea With Especially Fine Caste.

The Royal has done it again. "Masters of Men," which was shown at the Royal Theatre yesterday, is one of the finest pictures this city has seen. Not only is the atmosphere of the sea realistically caught and maintained, but the selection of the players from the four principal roles to the least important extra has been accomplished with fine discrimination. All the heart interest and drama of Morgan Robertson's story has been retained, and the result is a thrilling, compelling picture. And add one more fact, it is clear and wholesome, a real story of a real boy. Dick Halpin, the hero, is the lad you wanted to be; I wanted to be! He's the fellow we dreamed of, whose fighting courage we envied. He's the fellow you and I used to talk about; that lad of strength and honor we built with boyish imaginations up in the haymow, or while idling with a homemade fishing rod down by the creek.

He's your kind and my kind, and because we had fathers and mothers to make our way easier we never managed to be him, but we wanted to, and we can live those dreams over again with Dick Halpin in this vivid, living tale, "Masters of Men."

Mothers should not be afraid of letting their children see this one. The added comedy is somewhat of a novelty, featuring Buddy Messinger and having baseball for its theme. Jack Mulhall is again seen in the chapter play, "The Social Buccaneer."

The orchestra was at their best last night and helped materially in rounding out an ideal evening's entertainment.

GRAND | SPECIAL ATTRACTION SAT'DAY, Oct 6 | (Now Playing in Toronto)

MATINEE AND EVENING ONLY

Bransby Williams

AND HIS ALL-ENGLISH COMPANY IN CHARLES DICKENS' MASTERPIECE

"David Copperfield"

DIRECT FROM THE MOTHER COUNTRY,

BOX OFFICE NOW OPEN.

PRICES:

EVENING - - - - - - 50c to $2.00

MATINEE - - - - - - 25c to $1.50

Owing to the large number of mail orders the management regrets that there will be a slight delay in delivery of tickets by Mail for Mr. Bransby Williams' attraction.

We Said it Was the Greatest Sea Picture Ever Screened!

Now you know we told the truth! Ask anyone who saw

"MASTERS OF MEN"

LAST NIGHT

ROYAL

TO-NIGHT at 8. SATURDAY at 2:30, 7-9

The kiddies will never forgive you if you let them miss this one. Send them Saturday afternoon and remember

2 Shows Sat. Night at 7 and 9

Do You Remember Your First Kiss?

Not the kiss of a mother, or a father, or even brother or sister—but the first real impassioned kiss of love!

If you do you will know what love and that first kiss meant to Agnes Urban. She who had turned the organ crank at the merry go round for the enjoyment of others suddenly found herself transported to the very pinnacle of bliss and joy. It was the beginning of the sweetest, most powerful, poignant love story ever told!

Royal Theatre Presents

The Most Stupendous Love Drama Ever Shown!

ROYAL MON., TUES., WED. NEXT OUR FINEST OFFERING

Renew Your Subscription

Speaker Breaks Record for Doubles--G. Collett Loses Golf Title

LAKEVIEWS PILED UP BRILLIANT RECORD OF VICTORIES THIS YEAR

Lost Only One Junior Game, Were Defeated By C.G.E. Intermediates and Tied Once With Adanacs.

WON 20 OUT OF 23.

The records of the Lakeviews, Ontario junior title holders show that they are real champions, real home brews and real juniors.

Only once this season have Lew Lebarrs' team been beaten by a junior club, Niagara Falls doing the trick at home last Saturday. Their only other defeat was a 5-4 loss to th C.G.E. team, last year's intermediate champions and altogether out of twenty-three City League, O.B. A.A., and exhibition fixtures the Lakeviews have won twenty, lost two and tied one, a most creditable record that shows how consistent has been the gait of the team all season. Here is the record:

City League Games.

Lakeviews 14; C.G.E. Juniors 1.
Lakeviews 10; Thistles 0.
Lakeviews 18; Thistles 0.
Lakeviews 4; Adanacs 0.
Lakeviews 18; Thistles 1.
Lakeviews 3; C.G.E. Juniors 0.
Lakeviews 0; Adanacs 0.
Lakeviews 6; Adanacs 1.
Lakeviews 10; Adanacs 5.

O.B.A.A. Play Offs.

Lakeviews 14; Oshawa 4.
Lakeviews 11; Oshawa 3.
Lakeviews 2; Kingston 1.
Lakeviews 10; Kingston 4.
Lakeviews 8; Niagara Falls 0.
Lakeviews 4; Niagara Falls 15.
Lakeviews 11; Niagara Falls 0.

Exhibition Games.

Lakeviews 7; Havelock (Intermediates) 0.
Lakeviews 9; Examiner (Mercantile) 0.
Lakeviews 18; Bethany (Intermediates) 6.
Lakeviews 4; Toronto (Juniors) 3.
Lakeviews 5; Adanacs 4.
Lakeviews 8; Maple Leafs (Juveniles) 3.
Lakeviews 4; C.G.E. (Intermediates) 5.

Although they were not all born in Peterboro every member of the Lakeview team has lived here most of his life and all have learned their baseball in this city, so that they are a thoroughly representative Peterboro team.

Of the squad, Catcher Lambert Collins, Second Baseman Doug. Moore, Shortstop Don Cameron and Outfielder Harry Whitlow were born in Peterboro. First Baseman Lew Lebarr and Outfielder J. Lebarr in Bracebridge, Ont.; Pitcher Frank Whitehouse and Utility player Harry Halliday in England and Third Baseman Walter Bradshaw in Cobourg, and Outfielder Don McIntyre in Guelph. Infielder M. Fitzgerald and Outfielder Norman Elliott who were with the Lakeviews for part of the season were born in Hastings County, and Scarboro respectively.

All but Moore and Bradshaw are eligible for the Junior ranks next year, in fact five of the team including the battery were young enough this season to play Juvenile ball and Jack Lebarr the youngest member of the squad could have qualified in the Midget series.

Much of the credit for the success of the Lakeviews, should be given to Manager Lew W. Lebarr who since the organization of the club four years ago has fathered and financed this year's Junior champions, bearing all the expenses in connection with the team himself and taking the greatest interest in the organization. In return for this the players have given him faithful services winding up in the capture of the highest honors in their class.

Speaker Shatters Ancient Record for Two Base Hits

ST. LOUIS, Oct. 5.—(Canadian Press)—Tris Speaker, of the Cleveland Indians shattered a major league record of 24 years standing, when he drove out his 57th two-bagger of the season in the seventh inning of today's game with St. Louis.

The previous record of 56 two-base hits in one season was made by Ed. Delehanty, of Philadelphia, in 1899.

In today's game Speaker also hit a home run and two singles, out of four times to the plate.

WILLIAMS HITS 41ST HOME RUN

Leads Ruth By Two—Only One Game in National League.

BOSTON, Oct 4 — (National).—Philadelphia hit Genewich savagely in the 7th inning today, and made three runs. The visitors continued their heavy hitting against Batchelder and won the game, 10 to 2. Williams made his 41st home run of the season in the 8th. with two men on bases. Glazner held Boston to six hits and batted well himself. The score:

Philadelphia. 000 100 342—10 19. 2
Boston .. ..000 000 200— 2 6 0
Glazner and Wilson; Genewich, Batchelder and O'Neil, E. Smith.

CLEVELAND WINS DETROIT FALTERS

Speaker's Wonderful Day at Bat—Yanks Miss Their Aim.

ST. LOUIS, Mo., Oct. 4.—St. Louis lost its last game of the season on its home grounds being snowed under by Cleveland 9 to 1. Tris Speaker established a new major league record by swatting his 57th. two-bagger of the season, shattering the one established by Ed. Delehanty in 1899. He also scored four runs and his four other trips to the plate hit a home run and singled three times. Score:

Cleveland .. 202 040 100—9 12 1
St. Louis ....000 000 010—1 13 1
Edwards and ONeill L. Sewell; Wright, Grant Roo, and Collins.

Win for Fail Enders

WASHINGTON, Oct. 4.—Boston scored five runs in the second inning and defeated Washington today, 7 to 6, in a free hitting contest. Donahues two doubles aided the visitors in their victory. Score:

Boston ..... 150 000 001—7 14 1
Washington ..410 000 001—6 10 3
Piercey and Walters; Zahniser, Russell and Ruel.

Spoil Yanks Ambition

NEW YORK, Oct. 4.—The New York Yankees lost whatever chance they had of attaining their goal of 100 victories this season by losing to-day's game with Philadelphia, 7 to 6. The American League champions have won 96 games and have but three left to play, all with the Athletics.

The Mackmen clinched the game in the fifth inning when they battered Carl Mays for four runs, Eddie Rommel checked the Yankees after Hasty was found for four runs in the first three innings.

Babe Ruth performed at first base in place of Wally Pipp and knocked out his 39th home run in the first inning with Dugan on base.

Philadelphia 100 240 000—7 12 0
New York....202 000 002—6 11 2
Hasty, Rommel, Harris and Perkins; Mays Hoyt and Hoffmann, Schang.

Detroit Drops Back

CHICAGO, Oct. 4. — Chicago brought the American League season to a close here to-day by defeating Detroit, 9 to 6. Ted Blankenship had only two bad innings, and was backed by great support, especially by McClellan and Barrett, who played at third, because Kamm was suffering from a cold. The score:

Detroit..... 000 004 020—6 11 3
Chicago .... 041 103 00x—9 15 0
Pillette, Francis, Halloway, Clarke and Woodall Bassler; Blankenship and Graham.

WON ON POINTS

LONDON, Oct. 4.—Ted (Kid) Lewis to-night defeated Frankie Burns the Australian middleweight, on points in a 20-round return contest at Premierland, London. Lewis knocked out Burns last year.

FORT WORTH WINS DIXIE CHAMPIONSHIP THIRD TIME

FORT WORTH, Texas, Oct. 5.—(Canadian Press)—The Forth Worth Texas League team won its third Dixie championship here this afternoon, by defeating the New

Read the Want Ads.

Big League Standings

NATIONAL.

	Won.	Lost.	P.C.
New York	95	56	.629
Cincinnati	91	61	.599
Pittsburgh	85	67	.559
Chicago	82	69	.544
St. Louis	77	73	.513
Brooklyn	74	78	.487
Boston	52	100	.342
Philadelphia	50	102	.329

AMERICAN.

	Won.	Lost.	P.C.
New York	96	53	.644
Cleveland	80	69	.537
Detroit	80	71	.530
St. Louis	74	75	.497
Washington	72	78	.480
Philadelphia	68	81	.456
Chicago	67	83	.447
Boston	61	88	.409

AUSTRIAN ATHLETES TO COMPETE IN OLYMPIAD

VIENNA, Oct. 4.—The Austrian Athletic Association by a vote of 17 to 5 to-day decided to accept the French Olympic Committee's invitation for Austrian Athletes to participate in next year's Olympic Games. It was decided, however, not to nom in ate competitors until it has been learned that Germany also was invited to participate in the games.

QUEEN OF GOLF IS DETHRONED

Glenna Collett Outplayed By National Champion of 1915—Alexa Stirling Up.

RYE, N.Y., Oct. 3.— Out of the golfing past to-day came an old champion, Mrs. H. C. Vanderbeck, of Philadelphia, with a game so cannily correct and faultless that Glenna Collet, the Providence girl, who became queen of the links last year could not offset it with fighting spirit and the tournament for the 1923 title took on a new aspect. Miss Collett was defeated, 2 and 1.

In the other three matches of the round, Miss Alexa Stirling, a three-time national champion, eliminated Mrs. Melvin Jones, of Chicago, a western title holder of other years, 7 and 5; Miss Edith Cummings of Chicago, defeated Miss Edith Leitch of England, 6 and 4, and Mrs. Elizabeth Goss of Baltusrol, N.J., won from Mrs. Dorothy Campbell Hurd, of Merion, Pa., one up.

Mrs. Vanderbeck's victory was accomplished through a straight steady game—safe and sane — that a bit more than equalled the 1922 champions' prodigous driving.

Mrs. Vanderbeck was national champion, in 1915, winning the title on the course of the Onwentsia Country Club by defeating Mrs. W. A. Gavin, of Great Britain, in the final round.

GOLF FAVORITES REGISTER WINS

Glenna Collett and Alexa Stirling Shut Out Their Opponents.

RYE, N.Y., Oct. 3.—The victory of Miss Alexa Stirlinfg, over Mrs. William Burns, of Kansas City, the western champion, at 18th hole; Miss Glenna Collett's fine medal score in defeating Dorothy Higbee of Chicago, and Mrs. Audrey Frost, of St. Louis, were the interesting points to-day in the second round play for the women's national golf championship..

Despite her fine driving and approaching, Miss Stirling tottered on the brink of defeat by the girl from the West, who was the better of the two at the shorter game. Miss Stirling made mistakes, and the western girl took advantage of all of them, and it was only the finest sort of golf on the last hole that brought victory to the former champion.

The best golf of the round was played by Miss Collett, the defending champion. She turned the first nine holes in 37, one stroke under women's par as it is figured on the shortened course and then in par figures won the next two holes and the match, 8 up and 7 to play. Her shots up to the green were faultless and sh, would have been three strokes better for the eleven holes had her putting been better. She missed three putts of less than two feet.

FOOTBALL NOTES

The Peck Cup final will be played on Saturday afternoon at King Edward Park between the G.W.V.A. and Canadian Woollens. Kick off at 3.30 prompt.

All spectators are requested to stand two feet off the touch line and keep away from the goals, so as to facilitate the work of the referee and neutral linesmen during the game. Let us co-operate.

Two weeks ago these two teams met in the Peck Cup Final and after tw hours strenuous playing they finished a draw—three goals each. At that time the Woollens had no games or practice for 3 weeks which ultimately told on the players who lacked the necessary training but they had an excellent work-out against Thistles recently and should make the G.W.V.A. travel the whole 90 minutes.

It is expected that Alex Kay will be present at the meeting of P. and D.F.A. on Monday evening to present the cup to the Association which will ultimately go to the winner of the School Soccer champions.

According to the reports from the various schools, the pupils have been practicing conscientiously during the hours of relaxation, in anticipation of the school competition, in fact, some of the boys were lost as to the procedure of the game but they have made great progress already in spite of the difficulties.

The Schools Athletic Association expect to have a complete list of entrants for the competition by the end of this week and the draw will be made on Monday evening, also all other arrangements. White Bros. has been busy this week supplying footballs to the boys.

Will the Canadian Woollen players please take notice that the final of the Peck Cup is to be played on the King Edward Park on Saturday afternoon, October 6. Kick off 3.15. The following players have been selected: Hillman, Cridland, Chambers, Read, Monkman, Sayers, Mitchell, Shaw, Gaskell, Bramhall, Roberts. Reserves, Warman, Lauchlan.

LIGHT HEAVYWEIGHT CHAMPIONSHIP GOES TO HIGH SCHOOL BOY

Won Newspaper Decision in Ten-Round Fight With Mike McTigue — Crowd Was Belligerent.

WINNER IN TEARS.

COLUMBUS, Ga., Oct. 4.— The light heavyweight championship of the world changed hands here to-day when W. L. (Young) Stribling, an 18 year old boy, was awarded a decision over Mike McTigue, of County Claire, Ireland, at the close of their scheduled 10-round fight, featured by boxing, hugging, slugging and disorder on the part of the spectators. Referee Ertle, of Jersey City, who officitaed, first declared the fight a draw, but later, after a stormy scene, he held up Stribling's hand and announced him the winner.

The new champion, a high school student of Macon, Ga., won the fight, newspapermen agreed, by taking eight of the rounds. McTigue was awarded one round, and the other was decided a draw. In the remaining eight rounds, Ertle frequently had to separate McTigue and the challenger in the clinches. As the youthful Stribling would wade into the Irishman, his two arms were grabbed and they would wrestle all over the ring.

Tried to Postpone It.

The fight was put on before some 7,000 spectators at the Driving Park arena after McTigue had made an effort early to-day to call off the fight because of an injured hand. Doctors pronounced the cause an imperfect healing of an old fracture.

When it was officially announced that the fight was off police protection had to be sought for McTigue. He was prevailed upon to fight by leading citizens who were responsible for the match.

The fighting was one-sided, Stribling forcing the action, while McTigue, with the exception of one or two spurts, was contented with clinches and striking the challenger over the kidneys.

Referee Left the Ring.

At the end of the tenth round the men continued to fight, apparently not hearing the bell. They were separated and Stribling retreated to a neutral corner. Ertle made a motion to the press box which was taken to indicate a draw and left the ring. He was followed by McTigue and both were surrounded by civil and military police.

The crowd yelled for Stribling and angry spectators pushed through the police cordon in an effort to get to Ertle. A member of the military police returned the referee to the ring. It was some time before the police could clear the squared circle. Ertle called newspapermen into a conference and asked Stribling to remain in the ring. The challenger sat down in a chair, looked over to where his mother was sitting and burst into tears.

Council of Reporters.

Twelve reporters responded. Ertle asked them their opinion and each voted that the youngster won eight rounds, lost one and that the other was a draw.

Stribling then was declared the winner.

Meantime, the police used their clubs in getting McTigue from the arena. He was taken to Fort Benning.

Referee Ertle explained to newspapermen that his gesture indicating that the fight was a draw was not intended and that he was going to announce the decision later. Twelve newspapermen were called into the ring and each cast their vote in favor of Stribling. The referee then held up the challengers' hand and declared him the winner.

Willie Pfiffer, of New York City, refused to meet Jimmie Findley, of Louisville, Ky., in the wind-up, and the match was declared off. Pfieffer was McTigue's sparring partner and left the arena with the former champion.

Won Title From Siki.

Mike McTigue, who lost the world's light heavyweight championship title to-day to a Georgia schoolboy at Columbus, Ga., gained his title when he defeated Battling Siki at Dublin last St. Patrick's Day.

Siki, who sprang to fame and the title, by knocking out Georges Carpentier, failed to train properly, and was outgeneralled by the clever, though weak-hitting Irish-American.

McTigue, a veteran of many ring campaigns, has run few risks with his crown since returning to the United States. He fought twice with Tommy Loughran of Philadelphia, losing once at Philadelphia on a popular decision, but gaining the verdict of newspapermen in the other bout recently staged in New Jersey.

McTigue has done most of his fighting in middleweight ranks. Before defeating Siki, he laid claim to both the Canadian and Irish middleweight titles. He began his professional career in 1915.

INVITE LLOYD GEORGE TO TRIS SPEAKER'S GAME

CLEVELAND, O., Oct. 4.—Tris Speaker, manager of the Cleveland Indians and Roger Peckinpaugh, of the Washington Americans, will play in an exhibition game for the World War Veterans in Toronto, Wednesday, October 10th., the opening day of the World's Series.

According to a letter received here today from Peckinpaugh the Prince of Wales and Lloyd George will be invited to witness the game as the guests of the Canadian veterans.

MAY PLAY RUTH AT FIRST BASE

Pipp's Ankle Healing Slowly--Jones or Pennock to Pitch.

NEW YORK, Oct. 5.—(Canadian Press)—Miller Huggins, manager of the New York Yankees announced tonight that there was small hope of Wally Pipp being able to take his regular stand at first base during the world's series with the Giants next week. Pipp's ankle, which was injured in Boston last week, is healing slowly, Huggins said. Bab Ruth probably will hold down the first bag.

Bob Meusel's ankle, which also was hurt, continues to pain the Yankee left-fielder, and he too, faces the possibility of having a nice, comfortable seat on the bench while his team-mates battle with their fellow townsmen.

Pipp's ankle is in a "harness" Huggins said, and he is taking electrical treatments. The harness will be taken off on Monday when it will be decided definitely whether he can play in the series.

Huggins said he would probably start either Jones or Pennock on the mound in the opening game or the series, unless the skies were cloudy, in which event Joe Bush, who pitched and lost the first game of last year's series, would be chosen.

Sport Comment And News

Most of the Lakeviews Are Eligible For Next Year — Y.M.C.A. to Entertain Teams.

Lakeviews, Ontario Junior champions, and Maple Leafs, who reached the Juvenile finals, can sit back and let the other fellows do the worrying. The two teams can come back next season with the majority of their players eligible for another championship jaunt in the Junior and Juvenile races. The Ontario Midget champions will lose several players, and the Bantam champions will also have to show some new faces.

o o o o o o

Belleville exchange refers to Ray Rose of the Canadian Generals as a "raw" pitcher. The Quinte town heading writer must have picked it out of the Oshawa papers following the Central Ontario League finals and used it during a lapse. But in the local heaver's case, it should be "Rah! Rah!"

o o o o o o

Time: 25 years hence.

"And what did you do in Peterborough in 1923?" asks the youngster of his Dad.

"I played on one of the O.B. A.A. teams," replied Pop.

o o o o o o

Galt Terriers are no exception to the rule. They all get it. Old Bill Ramsey and his Royals stepped into town and trimmed the Senior champs in the first game of the major finals. They go to it again, at Toronto on Saturday.

o o o o o o

The Y.M.C.A. will entertain the champion baseball teams next Tuesday night. The "Y" is heaping it on. In the O.B. A.A. play-offs local and visiting teams had much cause to be grateful to the institution. The teams were welcomed and given a good time. Peterborough teams playing in Hamilton received a fine welcome from Secretary Ward, and visiting teams to Peterborough were well looked after by Secretary Roper.

o o o o o o

When the Maple Leafs played in Hamilton they met "Reddy" Maguire, physical director at the Mountain City "Y." The gentleman is no other than the former star forward of the Belleville O.H.A. team in the days of Winchester, Whitcroft and other clever hockey players since lost to the game. There were fourteen men on th ice those days, and no stops for blankets and fresh supplies of ozone.

ECONOMICAL INSULATION.

Instead of spaghetti for insulation, especially around a receiver, the use of a roll of tubular tape, such as can be obtained at the five and ten-cent stores, which women use for drawing strings, if dipped into paraffine and left to dry, is suitable, and much cheaper.

WILSON'S "The National Smoke"
BACHELOR
Still the Most for the Money 10c.
ANDREW WILSON & CO

Rixey Picks the Giants

Star Twirler of the Reds Says National Leaguers Are Best in Pinches and Will Win in Six Games.

BY EPPA RIXEY
Pitcher of the Cincinnati Reds

To start with, I pick the Giants to beat the Yankees in the 1923 world series and thus win their third straight world championship from their home town American League rivals.

I do not think the Giants again will win the series in straight games as they did last year because the Yankees have a bettr pitching staff, or rather are getting better pitching than last year, and also have profited by their experience of 1922.

They also will enter the series fresher than the Giants who will have little time to recuperate from their hard pennant fight.

This series, year's I believe, will last at least six games.

On the face of things the Yankees have better pitching than the Giants.

But the Giant pitchers don't run to form, especially if their form appears weak.

John McGraw's pitchers have a way of rising to the emergency and delivering the goods in a pinch. So has his whole ball club. That's the main reason why I pick them to retain their championship.

Behind his pitching staff McGraw has a team that is great offensively and defensively. Individually his team is strong. Collectively it is stronger because the Giants have perfected their team work to the highest degree.

They also are strong in their substitutes as was proved when Bancroft and Groh were disabled. They can, if necessary, take the field with a regular or two missing and still present a championship team. This may be true of the Yankees, also, but I doubt it.

The Giants have shown me this season there is no type of pitching against which they are weak. They may be stopped for a day, but they will come back and make up for it the next.

The Giants have gone through two or three bad slumps this year. Several times the Reds were right at their heels, ready to overtake them, but we never got into the lead because the Giants always regained their stride just in time to save themselves. In a pinch McGraw's club can be depended upon to come through and, since the world series is the biggest pinch of all, I do not expect them to slump in these games with the Yankees.

Back of the entire Giant team is John McGraw, a man without a peer at directing a ball club or driving his players on to victory. His hand was plainly visible in the last two series with the Yankees and I think it will be evident again ths fall, spurring his menu on.

Individually Babe Ruth is, I believe, the greatest player who will appear in the series. Ruth has had a wonderful season in all departments of the game. He has learned the lesson of keeping his mind on his job. I look for him to do some wonderful playing and live up to the honor recently conferred upon him as the most valuable player in his league.

Ruth's improvement, I believe, will be a big factor in stretching the series out to at least six games. In our last two games with the Giants I was convinced they are going into the series with their heads up and will be alert to take advantage of every opportunity that comes their way.

Their heads are not swelled by the fact that they licked the Yankees in 1921 and again in 1922. They realize they probably will have a tougher job on their hands than they had in either of the past two years and are more determined than ever to play their best against the Yankees.

Frisch, Groh and Young, I believe, will rise to great heights in these games.

OTTAWA READY FOR THE ARGOS

Hope to Win Their First Home Game of the Season

OTTAWA, Oct. 5. — (Canadian Press).—The Ottawa rugby team romped through a strenuous workout yesterday afternoon in preparation for the interprovincial union game here with Argonauts on Saturday. Dave Harding with a sore neck, and Shaw, with a bad ankle, were the only absentees and the players were driven at a terrific pace for a full hour and a half.

The injuries to Shaw may keep him out of the big game with the Scullers but Harding is almost sure to be back in line for this engagement. McCormick showed a decided improvement in his kicking, while Eddie Crain working at quarter, had the squad going smoothly. Emerson played snap in Shaw's absence. It would appear that the locals will carry the battle to the oarsmen at all stages at Saturdays game. While attention has been given to the weak points of the defensive system noted in the game with M.A.A.A. great care has been taken all week to drill them in offensive tactics. Working against the seconds this afternoon, they showed some snappy new plays and if they can get these working against the double blue, should reap huge rewards.

Indications point to a record crowd. Interest locally is at fever heat.

MASONS AND U.F.O. WIN IN LAKEFIELD

Defeated the Firemen and Business Men at Softball.

LAKEFIELD, Oct. 5.—The Masons and the U.F.O. were the victors of last night's softball double bill in the curling rink, the lodge men defeating the firemen by 32 to 15, and the United Farmers nosing out the Business men by 27 to 26.

It was quite cold in the rink, but the chill only served to drive the players to more strenuous stunts. There was a flock of home runs and several smart fielding stunts.

The line up in the first game was:

Masons—Northey, p; Connell, c; Moore, 1b; Dench, 2b; D. Charlton, 3b; Morrison and B. Wannamaker, ss; Sutton lf; Ridpath, rf.

Firemen—C. Ridpath, p; J. Ridpath, c; L. Sabatino, 1b; G. Sherin, 2b; Grylls, 3b; Junkin and Summers, ss; Robertshaw, rf; Green, lf. Umpires—Dr. Gibson and J. Hill.

Score by innings:

Firemen ..... 2114430 —15
Masons ..... 001470(20)—32

The Masons chased in twenty runs in their last innings, and turned a rout into an overwhelming victory. At one stage it seemed as if the Firemen would never "put them out." Connel's homer in this marathon session was a feature, as was the Ridpath battery working on their Dad when he came to bat for the Masons.

A Close Game.

The second game was packed with excitiment, the U.F.O. winning out in the last innings by one run. The team were:

U.F.O.—Grier, p; Knox, c; Fairbairn, 1b; Little, 2b; Graham, 3b; Abbott and Hamblin, ss; Junkin, rf; B. Wannamaker, lf.

Business Men—Everett, p; Lake, c; Wagar, 1b; Millar, 2b; Tanner, 3b; F. Wannamaker and Rev. White, ss; P. Condon, rf.

Score by innings:

Business Men ..... (12)061403—26
U. F. O. ..... 5(12)20341—27

Abbott's double play at second was a bright spot in this game. He was a comparative newcomer and proved a find. Lake, Wargar and Rev. Mr. White drove home runs to the end of the rink.

The next games are scheduled for Tuesday, October 9th.

SYMPHONY IN VELVET.

A gorgeous evening wrap is of black velvet lined with green velvet with a roll collar of the velvet in both colors.

CANADIAN PACIFIC
SAILINGS
FROM MONTREAL
Oct. 10—Melita .....Cherbourg, Southampton, Antwerp
Oct. 11—Marburn .....Belfast, Glasgow
Oct. 12—Montclare ....Liverpool
Oct. 13—Empress of France*.. Cherbourg, Southampton
Oct. 18—Marloch .....Belfast, Glasgow
Oct. 19—Montcalm .... Liverpool
Oct. 24—Minnedosa ...Cherbourg, Southampton, Antwerp
Oct. 25—Metagama .... Belfast, Glasgow.
Oct. 26 Montrose ..... Liverpool
Oct. 27 Empress of Britain Cherbourg, Southampton
Nov. 3 Montlaurier*.. Liverpool
Nov. 7—Melita .....Cherbourg, Southampton, Antwerp
Nov. 8—Marburn .....Belfast, Glasgow
Nov. 9—Montclare .... Liverpool
Nov. 10—Empress of France* Cherbourg, Southampton
Nov. 15—Marloch Belfast, Glasgow
*From Quebec only
FIVE MAGNIFICENT CRUISES NEXT YEAR
AROUND THE WORLD
ABOUND AMERICA
To the MEDITERRANEAN
And Two to the West Indies
Apply Local Agents
H. B. Beaumont, Gen. Agent
Passenger Dept., 1 King St. E. Toronto

C123

Every Day Across the Continent
"The Vancouver Express"
10.00 PM
Leaves Toronto (Union Station) for Port Arthur, Fort William, Winnipeg, Brandon, Regina, Moose Jaw, Calgary, Revelstoke, Vancouver, Victoria, and Seattle. Close connections at Winnipeg for Saskatoon and Edmonton.
EQUIPMENT
Coaches, Dining Car, Tourist and Standard Sleepers, Compartment Observation Car.
Travel CANADIAN PACIFIC
A. J. SKINNER, 343 George St.

Sports

RECORDS REVEAL BATTING HEROES

Their Feats in World's Series Have Been Outstanding Features.

NEW YORK, Oct. 5.- (Associated Press)—Batting feats in world's series, although eclipsed in brilliance by the work of the pitchers, have been the outstanding features in many games of the annual classic.

Few players have been able to gather as many as four hits in one world's series game. The records show ten men to have accomplished his feat.

In 1903 Tom Leach of the Pirates gathered two singles and two triples off Young, of the Red Sox. Clarence Beaumont, Pirates, accounted for four singles of Dineen of the Red Sox, in another game of the same series.

Frank Isbell, of the Chicago White Sox, doubled four times in the October 13 game of 1906 of Reulbach, Pfeister and Overall of the Cubs. Another White Sox player Edgar Hahn, bumped Brown and Overall, of the Cubs, for four singles in another game of the same series.

In 1908 Ty Cobb, of the Tigers, banked the ball for three singles and a double of Pfeister and Reulbach of the Cubs.

Larry Doyle, New York Nationals, found Coombs and Plank, Athletics for two singles and two doubles, Oct. 25, 1911. The following day Dan Murphy, Athletics, batted out three singles and a double of Wiltse, Ames and Marquard, of the Giants.

Three New York Giants collected four hits in the 1921 series with the Yankees. Frank Frisch batted out four singles off Carl Mays' delivery October 5. In the October 7 game, with Shawkey, Collins, Quinn and Rogers pitching for the Yankees, George Burns connected for two singles, a double and a triple, while Frank Snyder, the Giant catcher, made four singles.

The batting star of last year's Giant-Yankee series was little Heinie Groh. In the first game Groh walked once and connected for two singles and one triple off Bush and Hoyt.

The first world's series player to clean the bases with a long hit was George Rohe, a substitute player for the White Sox in the 1906 series. Rohe's three base hits of Pfeister, a Cub southpaw, scored three runners. The second "clean-up" hero was Elmer Smith, of the Cleveland Indians, who did even better by hitting a home run with three men on in the October 10 game of 1920 with Brooklyn. Burleigh Grimes pitched for Brooklyn.

Ross Young, of the Giants, connected with one of Warren Collins' curves in the 1921 series for a triple when the bases were full. Earlier in the same inning with Jack Quinn pitching for the Yanks, Young drove out a double.

LATONIA SPECIAL MAY BE RICHEST CLASSIC

CINCINNATI, Oct. 5.—(Associated Press).—The undisputed champion thoroughbred of the American turf may be decided Saturday, October 6, with the second annual running of the $50,000 added Latonia Special Handicap, at the Latonia race course.

The race is for horses of all ages, and it promises to be one of the greatest, if not the greatest, in the history of the turf. The nominations for the great classic include the best horses in America.

Matt J. Winn, general manager of the Latonia Jockey Club, said the handicap closed with 75 nominations and that these include the following: Zev, Whiskaway, Goshawk, Dunlin, Martingale, Dr. Clark, My Own, The Clown, Sally's Alley, Margaret Winsor, Prince K., Bo McMillan, Vigil, My Play, Mad Hatter, Knobbie, Little Chief, Audacious, Minto II., Bunting, Enchantment, Flagstaff, Cherry Pie, Untidy, Wilderness, Rialto and In Memoriam.

The race, providing 15 or more start, will be worth more than $70,000 to the winner, making it the greatest handicap event in America and only second in money value to the International race scheduled in Belmont Park between Papyrus and the three-year-old named by the Belmont Jockey Club. Six thousand dollars will go to the horse finishing second, $3,000 to the third, and $1,000 to the fourth. In addition to first money the winner will receive the $5,000 gold cup donated by the Kentucky Jockey Club.

The Latonia Special Handicap was first inaugurated by Mr. Winn in the spring of 1922, when it was an event of a mile and a quarter strictly for three-year-olds, with $50,000 added. It was in this race that Morvich was uncrowned as king of the three-year-old division when he was beaten by Harry Payne Whitney's Whiskaway and Carl Vogeler's Thibadaux. Morvich, who won the Kentucky Derby that year, was badly beaten, as was Pillory, winner of the famous Pimlico Preakness.

Regardless of the monetary value, owners and trainers seemed to dodge the event because of the conditions until the Kentucky Jockey Club made changes to make it open to horses of all ages in the form of a handicap race over a distance of a mile and three-sixteenths to be run in the fall instead of the spring.

LADY GOLF CHAMPIONS.

Miss Collett Loses to Mrs. Vanderbeck—Miss Stirling Wins.

RYE, N.Y., October 5. — Miss Glenna Collett, United States national women's golf champion, was eliminated from the 1923 title play yesterday in the third round by Mrs. C. H. Vanderbeck, champion of Philadelphia, by 2 up and 1 to play.

Miss Edith Cummings, of Chicago, was held even to the seventh hole by Miss Edith Leitch, of England, but the English woman's game cracked at that point, and Miss Cummings won six of the next seven and the match.

Miss Alexa Stirling found her best game yesterday, and won easily from Mrs. Melvin Jones by 7 up and 6 to play.

Mrs. F. H. Goss defeated Mrs. Dorothy Campbell Hurd, 1 up.

DARKNESS HALTS TIE.

FORT WORTH, Texas, Oct. 5. — (Canadian Press)—Darkness halted the sixth game of the Dixie championship series between the New Orleans Southern Association, title holders, and the Fort Worth, Texas League pennant winers, here this afternoon in the ninth inning with the score tied, 2 and 2. The series count still stands: Fort Worth 3; New Orleans, 2.

GARDNER'S KICKING.

Dave Harding was looked upon as one of the best kicking half-backs in the Interprovincial union, but Gardner is evidently his master in that art. He outkicked the Ottawa backs Saturday and made large gains on almost every exchange. As Tigers displayed no distance kicking on Saturday, they had better keep an eye on Mr. Gardner on Saturday. Of his work against Ottawa, the Montreal Gazette says:

"To Jack Gardner must go largely the credit for the M.A.A.A. win. The rugby half-back was punting in rare form and easily outkicked Moss, McCormick, Tubman and Harding, who at various stages kicked for the visitors in an effort to overcome the big gains being made against them in booting. M.A.A.A. largely played a kicking game to save the line players, and Gardner's 50-yard punts soon wore down the outside wings, and towards the end of the game the kicking had to be turned over to Carroll, whose shorter punts gave the tiring wings a chance to get somewhere near the player catching the ball."

NO ARREST

He bumped into her car.

"I had my hand out," declared the girl, indignantly.

"Such a tiny hand," murmured the young man. "No wonder I didn't see it."

Then the traffic cop waved them both along.

M'TIGUE - STRIBLING FIGHT WAS A DRAW

And the Irishman Retains His World Light Heavyweight Championship.

COLUMBUS Ga., Oct. 5.—(Canadian Press).—Mike McTigue of Ireland, retains his world light heavyweight championship by virtue of three decisions by Referee Harry Ertle. After ten mediocres round yesteday afternoon Ertle made motions with his hands and left the ring, returning a few moments later to declare Stribling, of Macon, the winner.

Thee hours later from the seclusion of a private house he issued a statement that the verdict was a draw and that he had not reversed his original decision even in the face of threats that "unless I awarded the decision to Stribling I would never leave the ring alive."

He asserted that when the fight was over spectators rushed the ring and demanded a verdict for Stribling and that Major Paul Jones, promoter, raised Stribling's hand as victor. McTigue also issued a statement that he had been forced into the ring at the point of pistols despite a broken thumb, and Jacobs his manager, declared that the spectators earlier in day had threatened to string them to a tree if the fight was not staged Jones stated that Ertle, Jacobs and McTigue had attempted to perpetrate a colossal fake, and that Irishman had been played "for a sucker" by his manager.

GOLF MINOR COLLEGE SPORT ON THE COAST

UNIVERSITY OF CALIFORNIA, BERKELEY, Oct. 5.—(United Press).—Golf on the Pacific Coast is going to be given a college education.

The ancient and uncertain game has for some time been recognized as a minor sport at Stanford University, the University of Washington, and now the Circle C Society here has come out and sanctioned the game as a California sport of minor character. A "Circle C" will be given as the letter.

Many colleges and universities in the East and Central West have been playing golf as a regularly constituted college sport for many years, and intercollegiate tourneys have been functions of long standing. But this move by California is the first real impetus the game ever has had out here as an intramural and intercollegiate pastime.

According to R. W. Cortelyou, graduate manager of athletics at California, matches with Stanford and Washington will be sought this coming season, and it is considered possible that in a couple of years if not sooner, a Pacific Coast conference golf schedule can be evolved.

WATER FERN A FOE TO MOSQUITO PEST

Plant on View at Brooklyn Botanical Garden Deadly to Insects.

They have a nice-little water fern over at the Brooklyn Botanical Garden with leaves too small to be seen by the naked eye, but this dainty little plant has been used in Germany and Panama, according to Curator Arthur Harmount Graves, for the very practical work of preventing the propagation of mosquitos. Telling about the fern Mr. Grave says:

"Visitors who come to the garden to see the heaths and heather in bloom near the terminal pool of the brook last week were curious tabuo the dark red mat of plants which covers over the surface of the pool, so that in places the water is entirely hidden. If one examines this may closely, he finds that it is composed of thousands of tiny plants, all growing on the surface of the water, dark red on their edges, fading to a greenish shade at the centre, and so close together as to produce the effect of some finely woven fabric. These plants are the beautiful water fern, Azolla caroliniana, with leaves too small to be seen with the naked eye, but so constructed and arranged that they enclose little bubble of air and thus keep the plant afloat, its upper surface being quite dry. All these countless hosts of diminutive plants were born further up the brook, for although this fern can reproduce by spores like its cousins, it commonly resorts to a much easier method of self-multiplication—simply the separation of a small piece from the parent, which then grows to normal size and repeats the process. On windy days, when the water is agitated, these small offshoots break off very easily from their parents and float onward to set up new households of their own. As one passes up the brook he finds it edged the whole distance, as far as the willows with a crimson border of these water fern colonies, interspersed frequently with clusters of the graceful arrrowhead with its delicate white flowers and curious barb-shaped leaves.

"It is an interesting fact that because Azolla can multiply so rapidly, and cover so completely any quiet water surface, it has been utilized in Germany and Panama for preventing the propagation of mosquitos—a method which recommends itself to the esthete as far better than the vulgar coating of oil.

"Further up the brook, where it flows past the Zoological Garden and opposite the rock garden one finds an other water fern, an entirely different genus, Marsilia quadrifolia, also a rare plant. Amid the large, brightly shining rounded leaves of the water hyacinth, and surrounded by plants of arrowhead, pickerel weed, and more intimately by its own cousin, the Azolla, one can easily recognize the leaves of this plant, for they resemble a cross between a four-leaved clover and an oxalis lea, although, perhaps, from the manner of disposition of the leaf stalk, more like an oxalis leaff with four leaflets. This water fern is occasionally found in our lakes and ponds, and has apparently been brought in from Europe. It bears its spores below the water in little podlike structures of the shape of a very small bean."

BATH ROOM FIXTURES.

All metal fixtures for the bath room should be of good quality, as the cheaper qualities will soon require much care and refinishing.

HAS IDEAS ON HOW TO CURE THE DRUG HABIT

SYRACUSE, Oct. 5.—Philo Chambers of Syracuse University has definite ideas on how to cure drug addicts. He differs from most persons by putting his ideas into practice.

For the first time it is learned, through a thesis he wrote for the degree of Master of Arts, Chambers "picked up" an addict and tried to cure him by taking him to a college fraternity house.

Chambers is a 1922 graduate of Syracuse. He investigated the eastern city's dope colony personally, working with the Red Cross. There he grew to know a drug "fiend" who had made several unsuccessful attempts to break himself of the habit.

Actual curbing of the habit is but the first step in permanent cure, Chambers believed. There remained the problem of readjustment, which involved creating within the victim the desire for higher ideals, an awakening of his responsibilities in life.

"It was realized it would be impossible and impracticable to keep him under guard indefinitely," Chambers says. "Sooner or later he must associate with others, which would depend upon his environment and future desires.

"University surroundings carried a different atmosphere than he had ever before experienced. The fellows made him feel at home. Never once did they mention his past.

But Chambers goes on to explain that out of his entire observation he failed to find a permanent cure. The man whom he took to the frat house kept away from the drug for a year.

Then he left Syracuse, and in Buffalo soon was again "on the dope."

Feeding Facts

Silage is indispensable for cheap jmilk production. It is a succulent feed.

The hay should be a legume such as clover or alfalfa.

Silage and alfalfa or clover hay are the "best and cheapest" roughages.

Feed all the roughage a cow will clean up.

Choose grain mixture to balance class of roughage available.

Feed grain in accordance to milk yield of each cow.

For Holsteins or Ayrshires feed one pound grain for each four pounds milk.

For Guernsey or Jerseys feed one pound grain for each three pounds milk.

Give access to salt daily.

Feed and milk regularly.

Supply an abundance of pure, fresh water at all times.

BEST BUTTER ONLY.

Any butter used in connection with vegetables should be of the very finest quality, otherwise it is better to rely merely upon salt and pepper for seasoning.

DEAN IS AT IT AGAIN

Opening the winter season with a real landslide in candy prices.

Patterson's famous hand dipt chocolates regularly 60c. Saturday special - - - **35c**

Cowan's peanut bars, 1 of the most popular bars on the market, Saturday Special 13 for **25c**

Other candy bargains too numerous to mention

Two Stores **301 George St.** Opposite Capitol Theatre **336 Water St.** Opposite The Market

"BUTCHER" WEYLER, OF CUBAN INFAMY, REFUSED FREE HAND IN MOROCCO

By JOHN O'BRIEN

PARIS, Oct. 5 (United Press).—'In 1918 they took me out of Cuba. Well, Spain lost Cuba, didn't she Now they refuse to give me a free hand in Morocco. You'll see, one of these days, what's going to happen in Morocco."

That is what General Weyler—'Butcher" Weyler they called him a generation ago when Gomez and Garcia were fighting for Cuba Libre," finally bringing in the United States to prove to the Old World that the New World had learned something in the last one hundred and fifty years or so—told the newspaper correspondents in Madrid when he returned from Melilla, after an examination of the situation of the Spanish troops.

French correspondents and one or two Americans who were in Cuba in the days preceding the blowing up of the Maine remembered General Weyler very well. For him the march of human events stopped in the fifteenth century, just after Christopher Columbus made a couple of journeys across the seas. Then was founded Spain's vast colonial empire, of which nothing remains for Spain. Wherefore she must find a new empire. Morocco is a good starting point. It is on England's road to the Orient. Tangier is just across the street from Gibraltar, which Spain regards as France regarded Alsace and Lorraine for fifty years. By control of the entrance to the Mediterranean, Spain might once again play the part of a world power.

Weyler at 85

Weyler is about 85 years of age. When he was very young he was sent to Cuba to repress a rebellion and when the revolt was finished officers who had served under him declared that he had found a new way to fight rebels. He had given orders that he wanted Cuban prisoners. So his troops brought none back to camp.

He introduced into Cuba the system known as 'concentration camps," later adopted by Kitchener in the Boer War, consisting in arresting every Cuban, man, woman and child hostile to the Spanish regime and keeping them imprisoned in barracks surrounded by barbed wire, with no means of communication with the outside world. Correspondents who criticized his methods, or were merely suspected of friendliness to the United States, were summarily deported. After his recall from Cuba, Weyler always sustained that it was his absence from the island that permitted Colonel Roosevelt and his roughriders to outgeneral and outfight the Spaniards.

Weyler Stopped Revolt

He was made captain general of Catalonia about ten years ago. Catalonia is Spain's Ireland. The inhabitants declare that they are not Spaniards. Their capital, Barcelona, is the most progressive and wealthiest city of the peninsula. The Catalonians cannot understand why the Madrid government refuses to give them autonomy. There have been many revolts. But during the term of office of General Weyler, as he said the other day, he never had to declare martial law. His reputation sufficed.

Therefore it is easy to understand why Weyler considers himself the saviour of Spain. He went to Morocco and saw the condition of the army. He thought he could remedy it if he had absolute power. King Alfonso, more liberal than most monarchs of Europe today, declined. But King Alfonso has a hard problem demanding solution. If he fails in Morocco, France will be directly concerned because of the proximity of the African colony of Algeria and the French zone in Morocco.

HOW DO YOU USE YOUR AUTOMOBILE?

In order to learn the varying services supplied by motor cars the National Automobile Chamber of Commerce has directed an enquiry to thousands of motor car owners.

Judging by the growth of savings deposits and home building in States where there is the largest proportion of automobiles to population, investment in a motor car has been a profitable one. It will be interesting to get a picture of the various ways in which the motor car serves its owners.

The following are some of the uses already recorded:

(1) Driving to and from work.
  (a) Directly.
  (b) Via railroad station.
(2) Daily use in business.
(3) Occasional use in business.
(4) Evening driving.
(5) Picnics.
(6) Motor camping.
(7) Long distance touring.
(8) Driving to church.
(9) Taking children to and from school.
(10) Shopping.

WILL SEEK WORLD PEACE.

STOCKHOLM, Oct. 5—(Associated Press).—Nathan Soederblom, Archbishop of Sweden, peace worker of international fame, will go to the United States the end of September to deliver a series of lectures under the auspices of the World Alliance for Peace through the Churches, and the Augustana Synod. He will tour the entire country, including the Pacific coast.

The archbishop has set himself the task of uniting the churches of all denominations in the world in the effort to maintain world peace. This work, which he calls the main purpose of his life, will be the principal subject of his lectures in America.

Ford

A Saving Of

$300 and $160

On the Sedan — On the Coupe

NOW

On or about January 1st, 1924, the Ford Motor Co. of Canada, Ltd. will be in production on a new Four-door Sedan and a new Coupe identical with those now being produced in the United States. The prices on these new models will be:

4-door Sedan - - $985.00
Coupe - - - - 755.00

We have on hand a limited number of the present Coupe and Two-door Sedans which can be obtained at the following prices:

2-door Sedan - - $685.00
Coupe - - - - 595.00

This frank statement of merchandising and production policies is made to settle all the rumors that have been circulated regarding Ford cars and prices in Canada. The considerable saving in price on present models gives you the opportunity of driving your Ford closed car this winter.

Prices of New Models		Prices of Present Models	
4-door Sedan	$985.00	2-door Sedan	$685.00
Coupe	755.00	Coupe	595.00

All prices quoted are F. O. B. Ford, Ontario and do not include government taxes.

With winter close at hand this differential in price should be all the more attractive. You can obtain the advantages of closed car comfort and distinction by availing yourself now of these prices.

Duffus Motor Sales

Peterboro, Ont.

FORD MOTOR CO. OF CANADA, LIMITED, FORD, ONTARIO

Regent Tailors' Suits and Overcoats

Made to Measure at

$24

We Sell Retail at Wholesale Prices

REGENT MADE CLOTHES are the Best in Canada for the Money—Barring None.

Easily Worth $35

It is because we import our materials direct, make your clothes in our own workshops, and sell to you in our own chain of stores, without any middlemen's profits, that we can produce Regent Clothes at the attractive price we do.

The Fall and Winter line of materials is now at its best. We cordially invite you to call and see the extraordinary values for yourself.

YOU CAN HAVE YOUR SUIT AND OVERCOAT MADE UP IN ANY STYLE YOU WANT, ENGLISH OR AMERICAN, FOR $24, AND THE FIT AND WORKMANSHIP ARE ABSOLUTELY GUARANTEED.

The REGENT TAILORS

326 George Street Arcade

ROBT. FAIR & Co. LIMITED

Writing Pads 8x10 in. 2 for 25c

Saturday Bargains

Palmolive and Infants Delight Soap 3 for 25c

When Shopping To-morrow be sure to see our Showing of New Mavnella and Bolivia Coats. We do not ask you to buy but we do ask the Favour of you *Inspecting* them. Priced $45 to $75

New Fall Velour Coats

You are cordially invited to inspect the new Coats tomorrow. They come in colors of brown, reindeer, navy and black. Priced from ..... **$25.00 to $45.00**

New Models in Burberry Coats

A very warm, comfortable Coat for fall and winter wear. Mostly heather mixtures. Regular value, $29.00, but owing to a special price from the maker we offer them at.... **$23.00**

$12.50 Misses Polo Cloth Coats sizes 12 to 16 years. Sat, $5.00 each

White Flannelette Gowns with Pink, Blue, Mauve Trimming $1.69 each

40c ***Men's Pure Linen Hemstitched Handkerchiefs soft Needle finish which leaves them ready to use. ¾ inch hem. Saturday at - - - - -*** **4 FOR $1.00**

Saturday Coating Special

An All-Wool Fall and Winter Weight Coating for children's wear, in nigger and light brown, beaver, navy and Copen., 58 inches wide. Regular $2.25. Sale price, yard, **$1.85**

Navy Serge for Boys Suits

A soft finish heavy Serge in a dark navy shade. Specially for boys' suits and ladies' and girls' skirts. 56 inches wide. Regular $2.25. Saturday, yard..... **$1.85**

A Big Offering in Serges

An All-Wool English Serge that can be depended upon for wear. Shades are black, brown, Copen. and navy. Specially for children's wear. Regular $1.50. Saturday price, yard, **98c**
50 inches wide

$2.00 Black Pailette Silk for $1.59 yard

Take advantage of this price tomorrow as you already know that all Silks are to be much higher. 36-inch. 100 yards only.

BIG BARGAINS IN THE STAPLE DEPARTMENT

$3.50 White Flannelette Blankets $2.95 Pair

12/4 or the very largest size, and every pair perfect quality. Pink or blue borders.

75c Fancy Floral Sateen on sale for yard 45c

Here is a Saturday snap. Comes 36 inches wide. Specially suitable for curtains or covering comforters.

60c GREY UNION ENGLISH FLANNEL, TOMORROW, YD., 40c
A good heavy quality at a very low price.

30c FANCY CHECK FLANNELETTE, YARD - - - - - 20c
Colored checks and plaids. A nice, soft, nappy finished quality, 27-inch.

$1.50 HALF-BLEACHED TABLE DAMASK, YARD - - - - $1.25
An extra heavy weave that will give great wear. 60 inches wide.

35c FANCY FLORAL SILKOLINE FOR, YARD - - - - - 25c
Designs suitable for curtains, coverings comforters, etc., 36-inch.

40c NURSES' WHITE UNIFORM CLOTH, YARD - - - - - 29c
36-inch. For nurses' uniforms, aprons and house dresses.

45c PLAIN MOULTEN FLANNELETTE, YARD - - - - - 35c
For bloomers and children's wear. Extra heavy. Comes in natural and flesh pink; 30-inch.

40c ENGLISH GREY FLANNEL FOR, YARD - - - - - 30c
A specially low price for Saturday selling.

45c WHITE CEYLON FLANNELETTE FOR, YARD - - - 35c
An English Flannelette, 36 inches wide.

25c Pure Linen Roller Toweling 15c yard
Natural shade with border extra heavy weave.

75c UNION HUCK HEMMED TOWELS FOR, PAIR - - - 50c
Good size and good quality, self colored border.

85c PURE WHITE SHEETING, YARD, 69c
Standard quality at special price for tomorrow. 72-inch.

$1.10 GREY FACTORY 3-PLY YARN FOR, LB. - - - - - 85c
100% pure wool. A big snap in Yarn for Saturday.

PERFECT KNIT SWEATER YARN, 4-OZ. SKEIN - - - - - 75c
Plenty of shades to select from. We believe it to be the best Sweater Yarn on the market.

$1.85 YARD-WIDE CORDED VELVET FOR, YARD - - $1.65
Brown and sand shades for costumes and children's wear.

$1.25 MISSES' ALL-WOOL HOSE, PAIR - - - - - 95c
Fine and wide ribs, in black, brown, fawn and heather. Sizes 7 to 10.

$1.00 COLORED CASHMERE HOSE FOR, PAIR - - - - - 75c
All-wool, fine quality, in brown, mole, grey and navy.

$1.50 SILK AND WOOL CASHMERE HOSE, PAIR - $1.00
Black and tan. Sizes 9, 9½ and 10. Just 25 pair to sell.

$60.00 Wilton Rugs (2 only) 3 by 3x3½ yds. Conventional in Dark Coloring. Sat. Sale Price, each $39.50

$16.50 LINOLEUM RUGS, $12.50
3 only, 3 x 3½ yards, canvas back, cork centre. Store opens at 9 a.m.

STAIR CARPETS AT SPECIAL
27 inches wide, in a good selection of designs.
27-inch Tapestry, yard $2.00
27-inch Brussels, yard $3.00
27-inch Velvet, yard $3.50

$2.50 SILK MADRAS, $1.89 YARD
Specially for overdrapes. Shades of rose, brown and gold. 50-inch.

5 WIDTHS IN FLOOR OILCLOTH
1, 1¼, 1½, 2 and 2½ yards wide, in block and floral designs. Regular 60c. Saturday, sq. yard..... **49c**

40c FLORAL CRETONNES, 25c YARD
Yard wide. 20 patterns to select from.

25c CURTAIN SCRIMS, 15c YARD ....
Yard wide, with fancy border. Special Sale price for Saturday.

OBITUARY

MRS. E. KITNEY

The death occurred at Nicholls Hospital, at 12 o'clock noon, Thursday October 4th of Mrs. E. Kitney wife of Walter Kitney, Nicholls Oval. She leaves to mourn her loss her husband, Walter, three sons: Harry of Toronto George and Sam of Rainham, Kent, England, and four daughters, Mrs. James, Mrs. Harrison, Mrs. Walsh and Mrs. Whitnell all of this city.

The funeral will take place from Nicholls Oval, on Saturday, October 6th at 3.30 p.m., Rev. Pogue officiating.

ROBERT A. BROWNE.

The death occurred at about 2.30 oclock this morning of Robert Alexander Browne fourth son of the late Mr. and Mrs. John Brown.

Deceased was a well-known local printer and a musicion of considerable ability having been connected with the 57th Battalion Band for many years. He was also a member of the 93rd Battalion Overseas Band.

He leaves to mourn his loss three sisters and four brothers, viz.: Mrs. C. J. Seymour, Toronto; Mrs. R. McGill Hood, and Miss Jennie and George, Fred and James of this city and Archie of Chicago.

Funeral Monday at 2 p.m. to Little Lake Cemetery, Rev. R. C. Blagrave officiating.

MRS. ANDREW DAVIDSON

The death occurred this morning at 10 a.m. of Mrs. Florence May Davidson, aged 48 years. She leaves to mourn her loss her sorrowing husband Andew Davidson, two sons, Malcolm of Sandwich, Ont., and Norman, at home. Mrs. Davidson was a faithful member of the George Street Methodist Church.

The funeral will take place from the family residence 33 Aberdeen avenue Monday morning at 11 o'clock, to the Little Lake Cemetery. Rev. H. Young will officiate.

MRS. TERESA GRIFFIN

The death occurred on Thursday morning at 11 o'clock, of Mrs. Teresa Griffin at the family residence, 81 Smith street. She leaves to mourn her loss her husband, Mr. Wm. Griffin and one sister Mrs. Gaskill.

The funeral took place this afternoon at 2.p.m. from the family residence, 81 Smiht street to the Little Lake Cemetery. Dr. R. C. Blagrave officiated.

STILL SERVING THE PUBLIC

DOMINION OF CANADA REFUNDING LOAN

AN INVESTMENT SUPREME

LET ME KNOW YOUR WANTS

Denominations, $100, $500, $1000

Reg. H. Turner, 543 George St.
Phone 501

You can yet arrange exchange of your 1923 Bonds for New Issue

Read the Want Ads.

LOCALS

DR. T. P. McCULLOUGH,
Eye, Ear, Nose and Throat Specialist, 166 Brock St. Phone 36W. dtf

W. LAWSON
Piano Tuning and Repairs. 20 year's experience. 533 Chamberlain street. 'Phone 1953W. 3d 98 3792

HAROLD DUNFORD'S AUTO LIVERY.
Call 224 for Taxi and Auto Service. New Seven-Passenger Studebaker in Service. 78d-199

THE $5,000.00 CHALLENGE CHOIR.
Rhondda Male Welsh Glee Singers. Murray street church, Oct. 10th.

FUNERAL SATURDAY.
The funeral of Mrs. Joseph Cobb, who died this morning, will be held Saturday morning at 11 o'clock at Comstock's Undertaking Parlors.

FOR BETTER HEALTH
Consult DR. LANGFORD, Chiropractor. Office, Bank of Toronto Chambers. Hours—2-4 and 7-8 p.m. 10-12 a.m. on Tues, Thurs. and Sat. d.t.f.

FOR SALE.
Dry Hardwood and Dry Maple Slabs, cut 12in., also Mixed Wood. Yard 'phone 2290W, House 'phone 1631J. A. Thompson, Perry Street. 3d-82-3862

FOWLER'S OPTICAL PARLORS.
Everything that is new in Shell Spectacleware, we have. See us before buying. A. A. Fowler, Phm.B. Eyesight Specialist, 373 George St. dtf.

HARDWOOD AND MIXED WOOD
½ cord 12" Dry Hardwood ..$7.00
½ cord 12" Dry Mixed Wood ..$4.75
H. H. Dinsdale, 'Phone 153
191 1-2 Charlotte Street dtf

MOTOR 'BUS FOR HIRE.
The fifteen passenger Stoney Lake 'Bus may be had for private trips at reasonable rates. 'Phone 8, Lakefield. M. P. Kennedy, Mgr. 6d-82-3808

FOR JAPANESE RELIEF.
The local committee in charge of the Japanees Relief Fund acknowledges the following subscriptions: Red Cross Society, $200; M.C.W., $10; Edward Courtney, $5.

RUGBY BALLS, $2.75 COMPLETE
At last we are able to offer a real boy's Rugby Ball at the boy's price, while they last, at $2.75. White's Cycles, Sports, Ltd., 212-214 Charlotte Street. Open every evening. 2d-82

HAD CAR STOLEN.
While attending the Fall Fair in Port Hope on Wednesday, October 3rd, Mr. T. H. Ruth, of this city, had his automobile stolen. The license number of the car is 182-291. It is a Chevrolet model.

AUTO TOPS
Curtains and Cushions recovered and repaired. Celluloid (Mica) and glass windows installed and repaired. Address Rear of 464 George street, Peterboro. G. R. McCrea. 52d 103

RUMMAGE SALE.
A rummage sale under the auspices of the W.A. and the C.W.A. of St. John's church will be held on Wednesday, Oct. 10th at 174 Hunter street. Anyone having articles of clothing, etc. ,to contribute to this sale, kindly 'phone 658 or 1051W. 3d-82-3854.

BACKWARD AT SCHOOL.
If your child does not make the progress at school that you think he should, do not blame the child. Eye strain which often becomes real pain may cause the lack of interest on the child's part. See W. H. Lacey, Optometrist, 410 George Street. 'Phone 1160.

THANKSGIVING SERVICES.
Harvest Festival services will be held in St. Luke's church, Ashburnham, on Sunday. The Rev. O. G. H. Lloyd will preach at the 11 a.m. service. These services are a continuation of the one held on Tuesday last. The Harvest music will be repeated.

OCTOBER PHOTOGRAPHS.
To encourage early Christmas sittings, The Roy Studio is offering special prices for October only. This week's special is the new "Annesley Folder," finished in Vandyke Brown and priced at only $5.00 for three pictures. See them. They are new, and they are good. The Roy Studio, 140½ Hunter Street. 3d83

AUCTION SALE
of Property known as Lots 21, 22, 23, 24, and 25, Plan 55, in the Township of North Monaghan, on the North Side of Chamberlain Street, West of High Street. There is situated on Lot 22, a Frame House, with three Bedrooms, Kitchen, and Dining-room; a good well in the Kitchen; residential. Will be Sold, by Public Auction, on the Market Square, on Saturday, 13th October, at Two o'clock.—F. J. Bullied, Auctioneer. 5d-85-3829

NEW EDISON RECORDS.
Come in an hear the new Edison Records, just in at Greene Music Store.

* * *

Good Radio programmes by delightful artists are coming in nightly over Northern Electric receiving set. See the new "Student" size piano in the window at Greene Music Store.

* * *

See some of the new musical instrument outfits, including drums, saxophones, mandolin-banjo, guitar, tenor banjo, clarionettes and others in the window.

* * *

Special assortment of Columbia 10-inch records, on sale Saturday, 3 for $1.00 at J. M. Greene Music Co., Ltd., Charlotte street. 2d-82

Society

Mr. Henry Gurth Pretty has returned to Montreal, and has commenced his fifth year's course in medicine and surgery at McGill University in that city.

Mr. and Mrs. Rupert Stanley Allen, of Turvey, Bedfordshire, England, were the guests of Mr. and Mrs. W. H. Pretty over last week-end. Mr. Allen is a partner of the firm of Messrs. W. H. Allen, Son & Co., Ltd., engineers, Bedford and London, England, and he is making a business tour of Canada, his company having been very successful in securing orders for large size heavy oil engines and other machinery for the mining district of Porcupine and in various industrial centres in Canada.

Rev. R. Bamforth of Mark street Methodist church, will exchange pulpits with Rev. R. T. Richards, of Cavan, on Sunday, taking the anniversary services.

Mrs. R. H. Maclean of Montreal, is visiting Mrs. Sheridan, 575 Rogers street, for a couple of weeks.

Mr. and Mrs. D. G. Moloney left Wednesday to visit friends in Chicago and Detroit.

Miss Grace Allen, 597 Charlotte Street, is spending a few days in Toronto.

VERY CATCHY POSTER.

A very catchy poster in the Y.W.C.A. Hall pictures a group of girls talking together, with the following verse printed in red and black letters:

WRIST WATCHES

We are showing our new Wrist Watches in all the odd shapes.

If you are contemplating buying a watch now, or at Xmas, we will put aside any watch you may select until called for.

You will be surprised at the moderate prices these watches are selling for.

Priced from $10.00 and up

Warne Bros.
DIAMOND HALL
349 George Street

UKULELE CLUB
All those intending to join the Y.W.C.A. Ukulele club will meet at the Y. on Tuesday night at 7 p.m.

MARK STREET CHURCH
Special services will be conducted on Sunday by the Rev. R. T. Richards. Visitors cordially invited.

GIRLS!

You'll be glad to know our "Jim." We will arrange your meeting him; Can't you make a date to come, And meet this "Y's Jim-nasium?."

TRUTH MISSION MEETING.
The regular weekly cottage prayer meeting of Truth Mision will be held this evening at the home of Mr. and Mrs. Robert Glover, at 49 Maria street, East City. All welcome

HEAR BLISS CARMAN
Reserve November 22nd, Thursday evening, of Canadian Authors' Week, to hear Bliss Carman, noted Canadian Writer. He comes under the auspices of the Teachers' Institute of Peterboro. 1d

GOOD DUCK SHOOTING.
Duck shooting at Curve Lake this year is evidently up to the standard. A visitor form Pensylvania attending the Curve Lake Fair on the reserve on Thursday, reported a bag of 58, mostly black duck, during the week.

RUMMAGE SALE.
The Fraser Auxiliary of St. Paul's Church will hold a Rummage Sale in the Robinson Store, Aylmer St., on Saturday, 13th October. Those having Articles to donate to this Sale, kindly 'phone 1933J, and they will be called for. 4d-5-6-11-12-3877

AUCTION SALE.
Of farm stock and implements, and other goods. I will sell by public auction, on Tuesday, the 9th of October, at two o'clock, on the farm known as W. Simpson's farm, west ½ of lot 4, concession 10, near Nassau, in Douro. Horses, implements, harness, potatoes, rigs, wagons, everything without reserve. F. J. Bullied auctioneer. 4d2 4 5 6 8 3826

FINAL GAME OF SEASON.
The executive of the Ladies' Soft Ball League has arranged a very interesting game for to-morrow afternoon, at 3 p.m., in Central Park. The champions of the Peterboro and District Ladies' Soft Ball will clash with an all star aggregation picked from the balance of the League players. This should be one of the best games of the season for all the girls are keen to beat the Colonial champions once more.

The game is called for 3 o'clock sharp, in Central Park.

GIRL PUPILS PRESENT A VERY DAINTY PLAY

Staged in St. Mary's Convent in Honor of Bishop O'Brien.

On Tuesday eveining of this week, an entertainment in honor of His Lordship Bishop O'Brien, who celebrated recently the tenth anniversary was held in St. Mary's Convent, of his elevation to the episcopate, when girl pupils of the convent presented in charming fashion a dainty little play, performing their several parts in a manner that reflected a great deal of credit on themselves and the painstaking tuition of their teachers.

The hall was prettily decorated with ferns, pink roses and asters, and was filled with the parents of those taking part. At the conclusion of the performance, the Bishop spoke in appreciative terms of the enjoyable entertainment in his honor Clergymen present included: Rt. Rev. Mgr. McColl, Rev. J. J. O'Brien, Rev. J. McAuley of Enismore; Rev. P. Costello, Rev. Father Garvey Rev. Father Collins, Rev. P. Butler Rev. J. Finn.

In the little play presented, a young girl graduate arrives at the parting of the ways in life. The Spirits of the World endeavor to lure her from the path of duty and she fails to recognize their companions of Pain and Remorse and Regret. Just in time, she is arrested in her path by the call of the Heavenly Voices, heralded by Wisdom. She is exhorted in turn by the spirits of St. Joan of Arc, St. Catharine of Sienna and Dante's Beatrice, who urge upon her in turn the virtues of Courage and Faith and choice of the Queen of Heaven as her model in life. She is won to the right path and departs guided by Courage, Faith and Love.

The programme with thos, taking part in the play which concluded it, was as follows; Instrumental duet, by the Misses Nolan, Song, "The Daisies," by the Minums, instrumental solo, Miss Kathleen Burke, Chorus: "Ave Maris Stella." The Morality Play: Maiden; Grace Koster; Wisdom, Olive O'Connell; Joan of Arc; Hilda Sullivan, St. Catherine of Sienna; Isabel Sauve Beatrice Madeline Henry; Earth Spirits, Beauty, Veronica Scollard; Fame, Marcelle Tobin; Riches, Marion Fitzpatrick; Pleasure, Helen Archambault.

HEARD GRIEVANCES OF BRITISH HARVESTERS

THREE RIVERS, Que. Oct. 5.—Conservatives of Yamaska in a convention held at St. Francois du Lac yesterday afternoon again selected Henri Niquette, farmer of Notre Dame de Pierreville, as their standard bearer for the bye-election which will be held in this county on Oct. 22. Mr. Niquette was defeated in the last general election by a relatively small majority by Hon. Edouard Quellette recently appointed legislative councillor.

LOW WAISTLINES.
Most waistline are low, and these are carried out even in the suit coats and topcoats, on which circular flounces are placed low on the skirt sections.

OPEN A CHARGE ACCOUNT
WITH THE HOME FURNISHING COMPANY.
We sell furniture, house furnishings, carpets, rugs, stoves, and ranges, baby carriages, beds and bedding, etc. On easy weekly payments to suit you.
HOME FURNISHING CO.
286 CHARLOTTE STREET.

NUT-KRUST ELECTRIC
BAKERY
Exacting Clean—Quality Supreme.

THIRTY CONFECTIONS
B." FROM WHICH YOU MAY MAKE "GOOD TO THE LAST CRUM
YOUR CHOICE ON SATU RDAY.

Chelsea Buns	15c. per pan	Shortbread	25c. per doz.
Fruit Buns	15c. per pan	Coconnut Macaroons	25c. per doz.
Plain Buns	15c. per pan	Queen Cakes	30c. per doz.
Bath Buns	15c. per doz.	Pineapple Tarts	30c. per doz.
Sugar Twists	15c. per doz.	Raspberry Tarts	30c. per doz.
Crown Buns	20c. per doz.	Raspberry Turnovers	30c. per doz.
Vanilla Buns	25c. per doz.	French Apples	25c. per doz.
Butter Cream Buns	25c. per doz.	Custard Tarts	40c. per doz.
Coffee Cakes	15c. each	Cream Puffs	50c. per doz.
Rolled Oat Cookies	20c. per doz.	Chocolate Eclairs	50c. per doz.
Lemon Cookies	20c. per doz.	Layer Cakes	35c. each
Currant Cookies	20c. per doz.	Fudge Cakes	30c. each
Coconnut Cookies	20c. per doz.	Cream Sandwich Cakes	25c. each
Date Cookies	20c. per doz.	Fruit Cake	25c. per lb.
Iced Squares	20c. each	Fruit Cake	40c. per lb.

Apple, Raisin and Lemon Pies ..... 25c. each

MADE FRESH EVERY MORNING IN OUR SANITARY BAKING KITCHEN.

Nut-Krust Electric Bakery 326 George St.
THE HOME OF WHOLESOME FOOD PRODUCTS

STUDY AT NIGHT!

JUNIOR MATRICULATION CLASS
AT THE
Y.M.C.A.
Full information may be had at the Y.M.C.A. Office. Call this Evening, Phone 248.

RUGBY

Belmont-Crescent rugby line-up for game with Excelsiors Saturday, Oct. 6, at Riverside Park:
Flying wing—Rutherford.
Halves — Anderson, C. Stuart, Thornton.
Snap—Mason.
Quarter—Batten.
Outsides—Brimmell, Girvan.
Middles—Evans, Carson.
Insides—H. Stuart, Turnbull.
Subs — Sheehy, Helson, Welch, Barbour, Currie.

DEATH.
BROWNE.—On Friday, October 5th, 1923, at the family residence, 525 George Street, Robert Alexander Browne, fourth son of the late Mr. and Mrs. John Browne.
Funeral on Monday at 2 p.m. to Little Lake Cemetery. Rev. R. C. Blagrave will officiate.

DEATH.
KITNEY.—At Nicholls Hospital on October 4th, Mrs. E. Kitney, wife of Walter Kitney, Nicholls Oval. Funeral from the family residence at 3.30 p.m., Saturday, Oct. 6th.

DEATH.
COBB.—On Friday, October 5th, in the City of Peterboro, Mrs. Joseph Cobb.
Funeral Saturday at 11 a.m. from Comstock's.

WE HAVE PROVED ON ALL OCCASIONS OUR WORTHINESS TO SERVE
BELLEGHEM'S FUNERAL SERVICE PHONE 85
AMBULANCE

Dr. Goodwin
Chiropractor
Palmer Graduate
106-108 Barrie Building
Lady Attendant 'Phone 431
Hours 10-12 a.m., 2-4 and 7-8 p.m.
Office closed Tuesday and Thursday Evenings.

Your Films are Valuable
We realize that and develop and print accordingly. Try Us.
BOND'S DRUG STORE
Cor. George & Hunter Sts.

Headaches? Then Eyeglasses
Any person having headaches should consult us about their eyes. Headache powders, etc., are not permanent cures. Eye trouble is the source of nearly all headaches, and they usually disappear when glasses are worn.
M. J. ROCHE
OPTOMETRIST
188 CHARLOTTE

Economy is the Easy Chair of Old Age

PEARS! PEARS!

CHOICE PRESERVING PEARS - $1.00 BASKET

APPLES
All the leading Cookers, by the Peck or Barrel—Snow Apples, Extra Choice.
Extra Quality Ceylon Black Tea, Lb. 60c
Best Seedless Raisins, 2 Lbs., 35c
Best Seeded Raisins, 2 Lbs., 35c
Choice Apricots, Lb. 20c

BLUE ROSE RICE
3 Pounds 25c
Snowflake Ammonia, 3 for 25c
Old Dutch Cleanser 3 for 35c
Rinso Powder ..... 3 for 25c
Pearline ..... 3 for 25c

PURE CHERRY JAM
4 Lb. Glass Jar 90c
McLaren's Jelly Powders, 3 for 25c

IN THE MEAT MARKET:
Fresh Ground Hamburg Steak - 2 Lbs. for 25c

PRIME BEEF
Chuck or Shoulder Roast, 14c
Rib Roast, Rolled 18c
Sirloin or P.H. Roast .. 25c
Rump Roast, Whole Rump, 15c

YOUNG PORK
Shoulder Roast 22c
Loin Roast 25c
Leg Roast 28c
Fresh Sausage, Spare Ribs, Tenderloin, and All Small Meats.

FITZPATRICK & GERAGHTY
Charlotte and Park - 'Phones 492-2110
Rubidge and Dalhousie - 'Phones 481-2111

"It's Confidence that Does It."

Canteloupes These are home grown, pink flesh, very ripe and choice, 11 qt. basket 85c

HONEY
SATURDAY SPECIAL.
Clover, 5 lb. pail 85c
Amber, only slightly colored — 5 lb. pail 50c
10 lb. pail 95c
Section Honey colored, 2 for 25c

POTATOES.
Choice Manvers, pk 35c

VEGETABLES
CAULIFLOWERS, very large beautiful heads 25c
Smaller 15c
Celery, 2 heads 25c
Squash, at 15c, 20c, 25c and 30c
Beets, Carrots, Lettuce bunch 5c
Pie Pumpkins, ... 10 and 15c
Turnips, peck 25c
Spinach, extra choice, 2 lbs 25c

GRAPES
Blue Concord 50c
White Niagara 50c
Red and Black Roger 55c

APPLES.
Snows and Bottle Greenings pk. 70c
Wealthys pk 50c

BUTTER
Choice Dairy Butter in crocks, lb. 36c

EGGS.
Strictly fresh, doz 40c

PASTRY FLOUR.
24 lb. bag 79c

BACON.
Tip Top lb 36c

CANNED GOODS.
Choice Peas, tin 15c
Choice Corn, tin 15c
Choice Pumpkin, 2 for 25c
Snider's Soups, 3 tins for 25c
Pears, large tin 25c
Spinnach, tin 30c
Cart's Golden Bantem Corn tin 30c
Canned Beets, tin 30c
Gunn's Potted Meat, tin 5c

WEEK-END SPECIALS
Valencia Raisins, 3 lbs 50c
Seedless, 2 lbs 25c
Prunes, fancy, lb 25c
Apricots, fancy, lb 40c
Dates 2 lbs for 22c
Walnuts lb. 35c
Cocoa, good, 2 lbs 25c
Black Tea, lb 65c
Coffee, lb. 50c
Christie's Biscuits, asst 30c
Christie's Soda Wafers, 2 pkgs. 25c
Domestic Shortening, lb 25c

HOME OF CAMPBELL'S CREAMERY BUTTER
Porter S. White COMPANY
334 GEORGE ST.
2 Phones 1960, 1961
A SPECIALTY STRICTLY FRESH EGGS

RED LIGHTS
—A mystery play that would puzzle Sherlock Holmes!
CAPITOL *Now Showing*

The Evening Examiner

PROBABILITIES
Light to moderate winds fine and cool to-day and to-morrow Frosts at night.

VOL. LIII., No. 81 PETERBOROUGH, SATURDAY, OCTOBER 6, 1923 PRICE THREE CENTS

GRAND - Bransby Williams IN "David Copperfield" TO-NIGHT
Owing to a Limited Number of Seats, Telephone Calls Will Be Held Until 7.30 Only
PERFORMANCE AT 8.15 SHARP

CURZON VIEWS DISCUSSED BY FRENCH GROUP

Officials Recall the Time When Baldwin and Curzon Were Very Far Apart.

A BAD IMPRESSION

PARIS, Oct. 6. — (Canadian Press).—Lord Curzon's speech before the Imperial Conference yesterday, in which the British Foreign Secretary said his Government's policy toward Germany would be one of a waiting initiative by France, created a very unfavorable impression in French official circles.

These quarters take special exception to the tone of the statement which they compare with a conciliatory manner in which Premier Baldwin has explained the British foreign policy. One high official said this morning that Lord Curzon's boast that he was in absolute accord with Mr. Baldwin must be so because the Marquis said it was so, but that there was certainly one respect in which the two were greatly apart, namely, their manner of presenting the policies.

HARVEST OVER SAY HUNDREDS RETURNED MEN

Toronto Flooded With Harvesters From West —Many Reported Stranded in Winnipeg Without Funds

BRITISH LABORER

TORONTO, Oct. 6. — (Canadian Press).—Despite the fact that an unusual exodus of men to the lumber camps of the north is taking place, the number leaving the city is more than equalled by returning harvesters from the West. Yesterday nearly 400 laborers left the Union Station on their way to spend the winter in logging camps, but a much greater number arrived aboard through trains from the West.

According to stories of the returning harvesters, Winnipeg has been crowded for the past few weeks with men seeking transportation to Eastern cities. Good fortune apparently has not attended all who went West, as many men are said to be "stranded" in Winnipeg without the means of purchasing return transportation. Some arrived recently aboard cattle trains. For their services aboard these trains the men claim that they received no remuneration apart from transportation.

In Toronto the situation has found reflection in an increasing number of "panhandlers," who are coming more into prominence on the downtown streets as the weather takes on a wintry character.

Placements through the local office of the Government Employment Service of Canada for the week ending September 29 were greater than for the same week of last year, Acting Superintendent Hudson announced last night. The number which secured work was 1,173, or 400 more than during the same week of 1922. The business of the office will help to dispose of the feeling current among wage earners of a fall and winter with a great deal of unemployment.

There is work for farm labor and in lumber camps at the present time, but it appears that the only outlet for the Britishers who went to the Western harvest this fall and is expected to return to Ontario, will be on the farm, Mr. Hudson said. He explained that lumber camps were unwilling to employ inexperienced lumber workers and that the majority of the Britishers were mechanics as far as the service could learn.

Mr. Hudson's advice to those returning from the West is that they had accepted work on farms for the winter months.

FOR SALE.
15 MEN'S BLUE GABARDINE OVERCOATS 37 YOUTHS' FIRST LONGS SUITS AT MANUFACTURERS' PRICES. N. GERNSTEIN, 318 CHARLOTTE ST. 1d82

KIWANIS REVUE.
ALL MEMBERS ARE REQUESTED TO BE AT MARTIN CHENHALL'S RESIDENCE, 526 WATER STREET, ON MONDAY, 8TH OCTOBER, AT 7.30 P.M. 2d-6, 8-3894

PROGRESSIVE EUCHRE PARTY
UNDER THE AUSPICES OF EASTERN STAR, L.O.B.A., NO. 525, IN VICTORIA HALL, ON WEDNESDAY, 10TH OCTOBER. ADMISSION 25c. 1d

WEAVERS WANTED. GOOD WAGES. — APPLY AUBURN MILL, PETERBOROUGH. 6d82 3817

MAPLE AND BEECH HARDWOOD.
GOOD HARDWOOD FOR SALE, BY MAKING ARRANGEMENTS TO GET THIS OFF CAR YOU CAN GET IT CUT IN STOVE LENGTH FOR $13.00 A CORD, OR $14.00 A CORD IF DELIVERED FROM YARD. THIS IS A SPLENDID QUALITY OF WOOD. W. H. BAKER, PETERBORO PLANING MILL. TELEPHONE 500. 6d87 3870

DEATH TRAP FOR PASSENGERS

Between 25 and 40 victims perished in this wreck when a weakened bridge collapsed over Cole Creek, near Casper, Wyo., hurling the Burlington train No. 30 into the swollen stream below.

This first picture shows a demolished chair car riding atop the ruins of a partially submerged baggage coach. The stream has completely swalloped the engine and tender which are out of sight heading the spillway of death which piled up over twisted steel and writhing bodies immediately after the break occurred. In the lower right hand foreground, pieces of rail jutting over the brink, mark the point of separation between the living and dead.

FIELDING SAVED 10 MILLIONS BY SELLING BONDS CANADA

Offer of Canadian Syndicate Was Considerably Better Than Best Suggested by Houses in United States---All Further Offerings Likely To Be Made At Home.

TORONTO, Oct. 6.—"The Dominion of Canada Refunding Loan was sold in Canada by Finance Minister Fielding simply because he found he could get a better price at home than abroad." This statement was made here by one in close touch with the operations of the purchasing syndicate through whose efforts $200,000,000 were marketed within ten days.

By selling his bonds in Canada, the same authority added, the Minister of Finance saved approximately $10,000,000 over the best price he could have secured in the United States.

It is understood that Ottawa was frankly sceptical of the possibility of placing even $172,000,000 in the domestic market, and that right up to the last, Mr. Fielding was sounding out the New York market. Bond men in Canada, however, insisted that Canada was the right place to sell the loan and finally at a session with Hon. Mr. Fielding, Messrs. J. H. Gundy of Wood, Gundy and E. R. Wood, of Dominion Securities, obtained the offering by undertaking a definite obligation at a price considerably higher than the best New York offer.

As announced, the day before the Finance Minister's official statement the participants took a $100,000,000 block, one half absolutely and with a definite option on the remaining $50,000,000.

It is stated that Hon. Mr. Fielding was finally convinced that Canadians could do their own financing last August when his issue of Canadian National Railway Equipments were bought in Canada at a considerable higher figure than New York could offer.

Proved Contention.

Canadian bond houses had been after the refunding issue for almost two years. In 1921, they gave evidence of the capacity by buying a $19,000,000 block of Victory bonds, which had been accumulated by the Government the year before while stabilizing the Victory bond market. This $19,000,000 issue was sold quietly to a group headed by Wood, Gundy and Co., and were disposed of during a successful operation whereby the whole Victory bond market advanced during the sale. The equipment loan which was next taken was purchased by a syndicate headed by Dominion Securities, Wood, Gundy and A. E. Ames, which overbid a syndicate headed by National City Company. The Refunding Loan just sold was sold to a syndicate comprising both those which had tendered for the equipments.

The loan just completed marks the end of outside offering of Canadian bonds to any appreciable extent in the opinion of financial circles.

FRENCH COMMENT ON CONFERENCES

France Will Not Discuss The German Situation.

PARIS, Oct. 6. — (Canadian Press.)—France will not discuss any general reparations programmes until the plan of collections formulated last January is working to her complete satisfaction in the occupied zone, an edtiorial by "Pertinax" said to-day.

The signed article by a writer usually considered a semi-official mouthpiece for Premier Poincare, and was considered voicing the unanimous French opinion in reply to Lord Curzon, the British Foreign Minister in his address before the Imperial Conference in London yesterday. Replying to Curzon's charge that the French policy toward Germany is leading Europe to ruin, Pertinax indicated France has not the slightest intention of adopting a more conciliatory attitude toward the German Reich, despite the chaotic internal situtaion which Curzon considered as preceding a complete break-up of the German nation.

Royal Flyer

Greet Signora Mario Calderera, who is the wife of the newly appointed air attache of the Italian Embassy, Commander Calderera. The beautiful signora is the only daughter of the widowed Countess Gamba Chiselli, and was Italy's first aviatrix. Pleased tomeechal

STRESEMANN COMPLETES FORMATION OF CABINET

BERLIN, Oct. 6. — (Canadian Press.)— Chancellor Stresemann today completed the formation of his new cabinet, in which he will act as Minister of Foreign Affairs as well as Chancellor, with Dr. Hans Luther taking the portfolio of Minister of Finance and Herr Koetz that of Public Econo—

G.W.V.A. FUNDS ARE EXHAUSTED

Fight in Interests of Soldiers Must Be Curtailed —Sec-Treasurer C. G. MacNeil Resigns.

OTTAWA, October 6 (Canadian Press). — The resignation of C. G. MacNeil as Dominion Secretary-Treasurer of the Great War Veterans' Association of Canada has been made public here.

Coupled with the announcement is a statement that the Dominion Command has been forced to discontinue its legislative and adjustment work for ex-soldiers and dependents because of lack of funds.

"Our work terminates of compulsion," was the reason given by Mr. MacNeil for his action. "For nearly seven years, the G.W.V.A. has performed a useful public service in crystallising the needs of the war disabled and dependent and in a constitutional manner placing before Parliament sane and measured proposals in solving ex-soldier problem. Because of lack of finance, this work must be abandoned at a time when it has become more vitally essential than ever before."

Mr .MacNeil stated that recent rulings of the Pensions Board showed that, in spite of the reports of the Royal Commission and subsequent legislation based thereon, the official attitude had altered but slightly. "If previously acknowledged rights are to be maintained, then ex-service men must fight again. Without the machinery which gathered the evidence and proved their case last year, I hesitate to predict the course they may pursue."

"Since the G.W.V.A. was brought into existence in April, 1917, by disabled returned soldiers," Mr. MacNeil said, "the greater portion of its financial resources have been devoted to securing equitable legislation and individual adjustment of claims on behalf of the disabled and the dependent.

Work Reached Climax.

This work reached its climax with the appointment of a Royal Commission to investigate charges preferred by the G.W.V.A. against the Board of Pensions Commissioners.

After months of exhaustive investigation the Commission sustained the charges with the exception that there was no evidence that the Pensions Board had maliciously brought about the conditions revealed.

"The same Royal Commission, as a result of representation to Parliament by the G.W.V.A. also conducted a thorough investigation of the problems of the war disabled in Canada and of other matters of vital import to all ex-soldiers.

"Throughout both phases of the Commission's work, the Dominion Command of the Association utilised its entire personnel and financial resources in making certain that the problems were fully covered. The Commission's interim report to Parliament recommending an independent appeal procedure, the appointment of soldiers' advisers, and other measures, showed complete justification of the second investigation as well as the first.

"In spite of acknowledgment by Parliament, by means of corrective legislation, that the action of the G.W.V.A. was justified both in respect to the charges and in securing the general investigation of ex-soldiers' problems, the association today stands in the position of the successful appellant forced to shoulder the costs of the case.

"Because of the complete exhaustion of its ready resources in the work before the Royal Commission,

(Continued on page 8.)

LLOYD GEORGE LEFT NEW YORK THIS MORNING

Cheering Throng Sees Former British Premier Start in the First Lap Of His Tour.

MAY EXTEND TRIP

NEW YORK, Oct. 6.—(Canadian Perss).—A five-car special train bearing the party of David Lloyd George, former Premier of Great Britain, to Montreal, on the first lap of his tour of Canada and the United States, pulled out of the Grand Central Terminal at 8.44 a.m. to-day.

After being guided by police and detectives through cheering throngs of admirers in the big station, the dapper little Welshman, with his wife and daughter Megan, were established in the private car "Ottawa" in which, as guests of Sir Henry Thornton, president of the Canadian National Railways, they will live throughout their travels on the tour.

Bright and Smiling.

Although he had been first up, after one of the most strenuous days in a strenuous career, Lloyd George was bright-eyed and smiling, and the most cheerful of his party. He talked little but smiled a lot, waving his black walnut stick and doffing his square-crowned derby in acknowledgment of plaudits which accompanied his entourage of limousines from the Waldorf Astoria to the station.

He rode with his wife and daughter in the official car of Grover Whalen, Commissioner of Plants and Structures, who was at the hotel early to start the visitors off on their railroad journey.

The little statesman was up at 6.30 a.m., long before the other members of his party were abroad, and breakfasted on tea, toast and marmalade. He was the centre of a mild demonstration at the hotel, chairs and corridors adjoining "Peacock Alley" already having filled with guests eager for a sight of the famous islander.

Flood of Invitations.

The flood of invitations from western cities which Lloyd George yesterday and last night induced him to take, under advisement this afternoon, of proposals that he extend his Canadian tour westward from Winnipeg to Vancouver and Pacific Coast States, it was announced by Peter B. Kyne, United States author, who is managing the visitors' programme.

To no man has a more cordial welcome and more spontaneous display of friendship been extended by New York than that accorded Great Britain's former Premier.

Tribute After Tribute.

His stay was brief, but into less than 25 hours that he was in New York were crowded tribute after tribute and ovation after ovation. From the time he left the deck of the steamer Mauretania yesterday morning, until he passed into the train shed of the Grand Central Terminal to-day, he was greeted at every turn by shouting, admiring throngs.

After yesterday's strenuous programme the little white-haired man sank back in a chair in his suite at the Waldorf Astoria and told his friends he had enjoyed it all. His eyes twinkled as he recalled the antics of the comedians in a musical comedy he saw last night, and he was high in his praise of the way he had been entertained.

Ex-Premer was well pleased with the vehicle chosen for his transportation over continent. After rapid inspection of "Ottawa," he said. "Ah this is first rate. We haven't anything quite like it in my country. It's a palatial home for a tour."

"Tired," he repeated question, his eyes dancing merrily as he settled into luxurious cushions. "Getting tired is something I don't know anything about. I'm not a bit that way." As he entered the platform gate the American carrying brief case, dodged through police lines. "I am born Irishman," he shouted, and I want to tell you that I regard you as the world's greatest man." Ex-Premier's hat was in his hand. He bowed low murmured "I thank you," and he hurried on.

Canada occupies first place in mind of Right Hon. David Lloyd George, after a tumultuous reception here yesterday. There were counter demonstrations of discontent and hatred for Britain but they were swallowed up in the overpowering welcome, Lloyd George said last night tha this expressed purpose in leaving Britain was to thank Canada for the part she had taken in Great War.

NEW GERMAN CABINET HAS BEEN FORMED

BERLIN, October 6. United Press. —The formation of the new cabinet of Chancellor Stresemann was completed this afternoon. The portfolio of Finance will be filled by Herr Schanchat

LOOKS LIKE BREAKING UP OF REPUBLIC IN GERMANY

Surrender of the Industrialists Must Be Followed By Surrender of the Masses to Taxation and Payment of Indemnity.

By J. W. T. MASON.

NEW WORK, Oct. 6. — (United Press).—Germany's eight months of stubbornness in the Ruhr, culminating in unconditional surrender will have to be followed by other quicker surrenders if the new republic is to be saved from disintegration.

The Ruhr victory of France has taught the German industrialists they are no more invincible than were the militarists under Von Hindenburg. But the German people at large have not yet learned the lesson of the two dominating classes.

Germany can save herself only by ceasing to issue paper money and by throwing open for frank examination all evidence of her capacity to pay an adequate war indemnity. Both of these procedures, however, mean heavy increases in taxation which the German people must pay. To the present the Germans have refused to permit their government to impose adequate taxation. The flood of paper marks could have been ended at any time had the Germans agreed to tax themselves to pay their government's expenses instead of meeting payments by means of the printing press.

Masses Must Learn.

Similarly, the reparations question can be brought to a successful agreement whenever the Germans make up their minds they must pay the piper by taxing themselves to the full. The Ruhr capitulation of the industrialists will prove to be important only in so far as its lesson is learned by the masses of the German people. Von Hindenburg's surrender has never been accepted as a real defeat by Germany. The Germans have believed that only the fact of the world having been leagued against them caused the military overthrow of the Hohenzollerns. With the disintegration of the entente following the Versailles Peace Conference, the Germans considered they were competent to evade responsibility for reparations.

The Ruhr collapse, however, has taught the industrialists that their acceptance of the military torch from Hindenburg's hands was a disastrous procedure. The industrialists know they cannot gain a victory and escape the indemnity payments, even though the allies are divided. France has proven herself too powerful for that and too skilled in diplomacy.

Germany's Final Test.

Now will come the final test of Germany's ability to survive as an integral whole. If the German people show themselves incapable of taking to heart the two surrenders of Von Hindenburg and the industrialists, nothing can save the republic from splitting up into the original parts of the Bismarkian empire. The statesmen in Paris have won too much prestige throughout Europe by the successful termination of their Ruhr policy to permit the Germans to get away from the main point at issue—the payment of a full indemnity.

If popular resistance to payment continues, it is absolutely certain that France will bend all her energies to breaking Germany to pieces, and there appears to be no reason at present why she should not succeed. There is grave danger for Germany in the outlook.

The Von Hindenburgs and the Stinnes group of autocrats have no knowledge of anything between complete victory and unconditional surrender. They have lost both throws. If the German people insist on playing the old game by the old rules they, too, will hang out to the end. For them that will mean breaking up Germany if their surrender comes too late.

ANCIENT EGGS INTENDED FOR LLOYD GEORGE

Irish Republican Demonstrators Missed the Little Welshman in New York Bombardment---Bystanders Struck.

LEFT FOR MONTREAL

NEW YORK, October 6. — United Press. — Search is being made to-day for the Irish Republican demonstrators who ruined the evening clothes of a man and woman outside the Music Box Theatre last night by throwing rotten eggs intended for the Right Hon. David Lloyd George.

The Irish have been holding meetings for several nights at Columbus Circle, denouncing Lloyd George and flaunting banners bearing the words: "Lloyd George is responsible for the death of women and children in Ireland."

Last night the irreconcilables, mostly women, learned that Lloyd George was going to attend the performance of the Music Box Revue. They gathered outside the theatre, distributing handbills, headed "Two from the Same Stable," referring to Lloyd George and Papyrus, as undesirable visitors from Great Britain.

Aim was Bad.

When Lloyd George appeared after the close of the performance, the rotten egg throwing began but the street traffic was greatly congested and this interfered with the aim of the Irish. Those who suffered had no connection with the Lloyd George party. When the bombardment ceased the Irish rode off in motor trucks, burning red lights and blowing horns.

Inside the theatre Lloyd George was given a great ovation. The audience rose in respect and after cheering the ex-premier, called for a speech.

Lloyd George, in reply, begged to be excused, saying he was sure the audience did not wish him to compete with the player.

Between the acts many persons were presented to Lloyd George including Charlie Chaplin, who was invited into Lloyd George's box. They talked for several minutes.

Lloyd George told Charlie he remembered when Charlie played with the Frescarno troupe of pantomimists in the London music halls.

No Political Tour.

Before starting for Montreal an effort was made by the reporters to draw Lloyd George out on the subject of British politics, but he said he was not on a political tour. He did confess however that he expected a reunion of the British Liberals, adding, "Like all good things it will come in time."

He laughingly refused to predict when the Baldwin ministry might fall. He was questioned about prohibition and said that there was too much consumption of liquor in Great Britain, though only a small proportion of the people drank excessively. He said that he was not personally a teetotaller.

"Thar She Blows"

This harpoon held by Captain Gustav Petterson, in command of an Antarctic whaling expedition soon to embark from Seattle, is fired from a deck gun, and when it hits, more corset stays and blubber oil will start homeward.

SAYS LINCOLN WOULD HAVE SAVED EUROPE

ST. LOUIS, Mo., Oct. 6.—(Canadian Press.) — Commenting on Lloyd George's "training for his visit in the new world," the St. Louis Star to-day says: "Lloyd George read a life of Lincoln on ship board. What would have been the effect if he had devoted himself to the life of Lincoln years ago. The spirit of Lincoln would have saved Europe from deep suffering the past few years. Lincoln was fundamentally a man of purpose. Lloyd George is primarily a man of methods. Lincoln was steadfast. Lloyd George is brilliant."

FIRST INCUBATION OF EGGS.
Eggs were incubated in England by a charcoal fire and under a cotton covering.

MARKET TODAY HAD EPIDEMIC OF SCHOLARS

Were Engaged in "Writing Up The Market" —Other Novelties on Farmers Market.

WHEN IS GREEN "RED"

Butter and eggs were firm on the farmers' market this morning. Butter opened at 48 cents a pound, and gradually lowered to 40 cents, with a few ladies asking 39 and 38 cents a pound. Eggs sold from 40 to 48 cents a dozen. There was plenty of both on view, and also quantities of fowl, selling anywhere from 20 to 30 cents a pound, with chickens asking a general price of 25 cents. They have a way of saying "a year young" on the market, if one asks for the age of a particular bird, and this means that the chicken in question hasn't yet attaind its twlve-month, but is somewhere near it.

Cream was selling at 30 cents a pint. A cream whipper and egg separator might be bought for the sum of 15 cents.

In the open section, there was much produce. Potatoes were plentiful, in good quality, asking from $2.00 to $1.75 a bag.

Avarjety called "White Elephant" was selling for $1.85 a bag.

Apples were conspicuous, mainly of the cooking brand. Greenings were $5.00 a barrel; a red cooking Hurlbut, 45 cents a peck; Tolman Sweets and St. Lawrence, the latter scarce, were 75 cents a peck; and other varieties of cooking apples were selling for 35 and 50 cents a peck. Snows were 40 and 50 cents a peck, and crabapples were not to be had anywhere.

One cart held quarters of lamb, at 25 cents a pound.

A vendor from Cobourg Hill Top Farm had a good crowd for his melons ,three sizable ones for a quarter, little specimens six for the same price.

Green tomatoes were 25 and 50 cents for large and small baskets; red tomatoes were $1.50 a bushel.

Citrons were selling for 15 and 20 cents apiece.

Little Yorkshire pigs were $10.00 a pair, a decrease in price.

Peaches were 95 cents a large basket in the open, the rival dealers in the inner section selling them for 75 and 65 cents a basket.

Grapes were 50 and 60 cents a basket.

An old gentleman looking for sweet peppers got mixed up with a small boy vendor when he asked him, to the youngster's stupefaction, if a basket of large green peppers were "red."

Corn was rather scarce, the visible supply selling for 25 and 30 cents a dozen. White onions were 75 cents a peck, and white beans 15 cents a quart. Beans in the pod were the same price.

Mixed honey in the comb was 25 cents, in the 5-pound pail 50 cents. The clear brand was 75 and 80 cents for 5 pounds.

Wine jelly grapes were selling for 75 cents a large basket.

In the fishman's booth, where a division of labour leaves the bargaining to the gentleman and the wrappin gup to the smiling little lady, fresh Georgian Bay herring were having a quick sale at 2 pounds for a quarter, and fresh whitefish was 20 cents a pound. The popular catfish was also on view.

A load of hay on the market this morning was selling for $14.00, with a possibility of acquiring it at $13.00.

A litter of hound pups in a crate could be had for from $7.00 to $10.00 apiece, one particularly good dog getting a price of $25.00.

The two auctioneers were busy with various matters, ranging all the way from old musical records to a second-hand truck.

A vendor of city-made blankets, yarns and fullcloth was doing a brisk business, and there was an epidemic of scholars engaged in "writing up the market," armed with busy pencils and paper pads.

BACKWARD AT SCHOOL.
If your child does not make the progress at school that you think he should, do not blame the child. Eye strain which often becomes real pain may cause the lack of interest on the child's part. See W. H. Lacey, Optometrist, 410 George Street. 'Phone 1160.

SATURDAY ONLY.
ONE PHONOGRAPH AND CABINET, INCLUDING 10 RECORDS, COMPLETE FOR $48.50.
ONE POLISHED OAK PHONOGRAPH, INCLUDING 10 RECORDS, FOR QUICK SALE SATURDAY, $37.50.
E. V. WARNE, 325 GEORGE ST.
Phone 238. 2d82

ORDERS TAKEN FOR HILLMAN HARD NUT COAL AT $14 A TON. DELIVERY ABOUT OCT 10TH. SAMPLES CAN BE SEEN AT OFFICE. ED. COONEY, CARTAGE AND FUEL DEALER. PHONE 399. 3d83 3882

FOR SALE

2 Houses, One Brick and One Frame, with large lot. Will sell the Two for $3,500

4 Room House, with good lot, west side: $2.00.00 down $1,200

Brick House, complete, with hardwood floors, west side.... $4,700

Good Farm, 6 miles from City; fair buildings, east $3,500

Real Good Farm and Good Buildings, water in barn, 3 miles from City.

TAYLOR & HOWDEN Real Estate Phone 14
144 Hunter Street.

NURSING

MISS ALMA B. UPTON — UNDER graduate nurse. Charges reasonable. Campbellford. 'Phone 72W.
9d-e.o.d.-3821.

SITUATIONS WANTED

RESPECTABLE WOMAN WANTS position as companion or housekeeper for one or more old people, or for an invalid. Examiner for address. 3d-83-4594.

WANTED— POSITION AS STENOGrapher. Experienced. Apply Examiner. 3d-83-4580.

ARCHITECTS.

W. & WALTER R. L. BLACKWELL—Architects, Office, Bank of Commerce Building, corner of Hunter and Water Streets. Telephones, Office, 1300J; Residence, 1272.

W. B. BARRY—Architect. Plans prepared for Monumental, Commercial and Domestic Buildings. Office, 539 Gilmour street. Phone 567.

BARRISTERS AND SOLICITORS

GORDON & O'BRIEN — Barristers, Solicitors, Notaries. Money to loan on easy terms. Special attention to Patents and Trade Marks Phone 219. G. N. Gordon, J. A. O'Brien.

S. T. MEDD—Barrister, Solicitor, Notary. Office over the Dominion Bank, corner of George and Simcoe streets. Telephone No. 22. Private funds to loan at current rates upon easy terms.

PECK, KERR & McELDERRY, Barristers Solicitors and Notaries. Office, Water street, Peterboro. Money to loan at the lowest current rates of interest on easy terms of payment. E. A. Peck, F.D. Kerr, V. J. McElderry.

O'CONNELL & CORKERY, Barristers, Solicitors and Notaries. Money to loan at the lowest current rates of interest. Daniel O'Connell, John R. Corkery, Hunter street, two doors west of the Post Office.

DUMBLE & JOHNSTON—Barristers, Solicitors, etc. Office, over the Toronto Savings and Loan Company, George Street. D. W. Dumble, K.C., W. Johnson.

A. E. DIXON—Barrister, Solicitor, etc. Office, Hunter and George streets. Entrance next to Madill's drug store.

HALL & HALL—Barristers, Solicitors and Notaries Public, Hunter street. Peterborough next to St. John's Church. Money to loan at the lowest rates of interest. E. H. D. Hall. Basil D. Hall.

MOORE & WEARING — Barristers and Solicitors, 403 Water street, opposite the Post Office. Money to loan at the lowest current rates of interest. Jos. Wearing, M.A.

R. H. HALL—Barrister, Solicitor, etc. Peterboro, Ont. Office, corner of Hunter and Water streets, over the Canadian Bank of Commerce. Trust Funds to loan on easy terms of payment.

JAMES FORDYCE STRICKLAND—Barrister, Solicitor, Notary Public. Money to loan. 375 Water street, Peterboro. Phone 191.

WILFRID F. HUYCKE, Barrister, Solicitor, Notary Public. 395 Water street. Telephone 239.

MEDICAL.

DR. BUCHANAN, F.R.C.S. Edinburgh; M.R.C., Eng.; L.R.C.P. London. Eye, Ear, Nose and Throat Specialist. Hours, 9-11, 2-4 p.m., and 7-9 p.m. Phone 519. Office, corner Water and Murray streets.

T. GEORGE LOUDON, M.D., C.M., Physician, Surgeon and accoucheur. Office, 201 Brock street. Phone 1868. Office hours, 9 to 11 a.m., 2 to 4 p.m., 7 to 8 p.m.

DR. C. O. CRAGG—Eye, Ear, Nose and Throat Specialist. Office 295 Charlotte street, formerly occupied by Dr. Neal. Hours—9-11 a.m., 2-4 p.m., 7-8.30 p.m. Telephone: House 980J, Office 2185.

DR. PHYLISS VERSCHOYLE YOUNG, M.B., Toronto, Physician, Surgeon and Accoucheur. Office 303 Stewart street. Office hours 2 to 4 p.m., 6 to 8 p.m., and by appointment. 'Phone 347J.

DR. T. W. H. YOUNG—Toronto, Edinburgh and London, Physician and Surgeon. Office 305 Stewart street. 'Phone 347W.

MONEY TO LOAN.

We have funds to loan on Real Estate Security at the lowest rates. GORDON & O'BRIEN. Phone 219.

MONEY TO LOAN ON IMPROVED farm and city property. Apply Hall and Hall, 116 Hunter street, Peterborough. 26d-67-735.

OSTEOPATHY.

DR. BRUCE E. MARSHALL—Osteopathic Physician. Office, 242 Hunter street. Hours 9 to 11, 2 to 4 p.m., 7 to 8 p.m. Telephone 116.

DR. WILL A. SETTLE—Osteopathic Physician. Office in Crown Apartments, 124 Hunter street. Corner Water and Hunter streets. 'Phone 649. Office Hours, 9 to 11 a.m., 2 to 5 p.m. and 7 to 9 p.m.

INSURANCE.

J. O. FIFE—209 Barrie Bldg., Peterborough, Ont., representing Manufacturers Life Ins. Co. 'Phone 803, Residence 735W.

FRANK A. BLACK—209 Barrie Bldg., Peterborough, Ont., representing Manufacturers' Life Ins. Co. 'Phone 808. Residence 2230.

AUTOS FOR SALE

AUTO FOR SALE—FIVE PASSENger car, in good condition, with starter. Newly painted. Best offer takes it, or would exchange for Ford. 412 George. 'Phone 262J.
3d-84-4635.

FOR SALE—A MAXWELL CAR FOR sale on Market Saturday. J. H. Hancock. 3d-82-4574.

BOARDERS WANTED

BOARDERS WANTED — APPLY 'phone 1106W. 6d-84-4521.

ROOM AND BOARD IN MODERN house. Suitable for one or two. Ten minutes to C.G.E. Apply Examiner for address. 3d-82-4577.

ROOM AND BOARD—WARM FRONT, furnished bedroom, suitable for one or two friends in private family, with home privileges. Central. Board optional. Apply Examiner for address.
4d-4-6-8-10-4530.

WANTED — GENTLEMEN BOARDers. Warm double room. Also large bed sitting orom. 'Phone 2743.
3d-83-4581.

WANTED—A GENTLEMAN BOARDer. Apply Examiner for address. 3d-84-4638.

FOUND

CHICKEN STRAYED TO 14 GRANDview Avenue. Owners may have same by paying expenses. 3d-82-4258

LOST

LOST — A FUR NECKPIECE, IN Chemong or on Chamong road. Return to 52 Murray and receive reward. 3d-82-4568.

LOST — A $20 BILL BY A POOR working man, who cannot afford to lose it, from way of Quaker Oats via Hunter street, across Central Park to McDonnel. Reward if left at Brook's grocery store, McDonnel street. 1d-82-3900.

LOST—ON THURSDAY, IN VICINITY of George street, a gold brooch, with Mother engraved on it. Valued as a keepsake. 'Phone 665J, or leave at Examiner. 2d-83-4624.

LOST—ON WEDNESDAY, BETWEEN Hunter street bridge and James street, wallet containing sum of money. Finder 'phone 1006J. 3d-84-4631.

LOST —ON SATURDAY MORNING, between 8 and 8.30 o'clock, on Aylmer, Brock or Water streets, $23. Finder please leave at Examiner. 1d-82-4637.

FOR RENT

APARTMENT TO RENT—BENNETT & Goodwill Building. For particulars apply 375 Water street. 'Phone 191. 6d-85-3847.

APARTMENT — 3 OR 4 BRIGHT rooms, second floor. Conveniences. Reasonable. Apply 188 Antrim. 3d-84-4618.

HOUSE FOR RENT — 91 SMITH street. Conveniences. Apply 171 River road. 3d-84-4610.

TO RENT—FLAT, IN THE LUNDY Block, heated, with all improvements. Apply 95 Hunter street west. 6d-85-3886.

FOR RENT— NO. 162 CHARLOTTE street, (near George). Suitable for store or office. Apply 437 George street. dtf.-3577.

FOR RENT—FIVE-ROOMED HOUSE in west end. Newly decorated. Light and water. Apply 453 Elm street, or 'phone 280 during day. 3d-83-4601.

TO RENT—FURNISHED ROOM. Apply 318 Charlotte street. 3d-83-4595.

FOR RENT—HEATED APARTMENT, Grand Central Building. Immediate possession. Apply 437 George street. dtf

FOR RENT— HEATED OFFICE on George street. Apply 437 George street. dtf

FOR RENT — SUNNY ROOM, IN modern home, newly decorated. Apply 264 Stewart street, or telephone 1072F. 3d-82-4563.

HOUSE TO RENT—6 ROOMS, WEST end. Hardwood floors. Light and water. Apply 452 Elm street, or 'phone 280 day, or 409W evenings.

TO RENT—TWO NICE BRIGHT, UNfurnished rooms, central; conveniences. Rent reasonable. Apply Examiner for address. 3d-84-4627.

TO RENT—AFTER OCT. 10TH, LOWer apartment, at 187 Stewart street. Apply at address, or 'phone 1217J. 3d-82-4598.

TO LET —ROOM WITH BOARD, 10 minutes' walk from Quaker Oats. All conveniences. Apply Examiner for address. 3d-84-4617.

TO RENT—APARTMENT, HEATED, conveniences. Partly furnished if desired. Apply 168 Antrim. 3d-82-4564.

TO RENT— 2 DOUBLE ROOMS, 1 single. Board if desired .Working or business people preferred. 560 Water street. 3d-83-4590.

TO RENT — FURNISHED ROOM, warm and comfortable. Use of telephone. Apply 379 Park street. 'Phone 525W. 3d-82-4582.

TO RENT— FIVE-ROOMED HOUSE on Braidwood avenue. 'Phone 1944M. 3d-82-4560.

TO RENT—NO. 173½ SIMCOE ST. Suitable for store or office. Immediate possession. Apply 431 George street. dtf.

FOR SALE

A PAIR OF WELL BRED HOUND pups for sale. Apply 41 Smith street. 3d-83-4583.

AUCTION SALE— LOT KNOWN AS 26, on Prince street, nearly opposite De Laval. Will be sold by public auction on Saturday, Oct. 6th, on market square at 2 o'clock sharp. F. J. Bullied, Auctioneer. 3d-82-4578.

BEAUTIFUL TONED HEINTZMAN make piano, walnut case. Louis style, Practically new. Cheap for cash. Apply Examiner. 6d-70-4394.

FOR SALE—RADIANT HOME HEATer and brown reed baby carriage. Apply 507 Albert street. 3d-84.

FOR SALE — FAVORITE COAL heater, with oven. Price $15. Apply Examiner. 3d-82-4572.

FOR SALE — CROWN TREASURE heater, practically new, reasonable. 'Phone 1005J, or apply 275 William street. 3d-83-3875.

FOR SALE—JEWEL HEATER, LIKE new. 52 Olive Ave., or 'phone 1892W. 3d-83-4586.

FOR SALE—LADY'S WINTER COAT, velour. Large fur collar. Russian back, trimmed with fur. Almost new. Apply Examiner for address. 3d-83-4605.

FOR SALE—1 TEAM FARM HORSES, 3 Holstein cows. Terms cash. A. O. Lampman, R.R. No. 8, Lakefield. 6d-85-3849.

FOR SALE—ONE 40 IN. SEAL COAT, sable collar and cuffs, size 38; also fumed oak library table. 'Phone 1351J, or call at 518 Gilmour street.

FOR SALE—VICTROLA RECORDS. One large heater. One small Quebec heater. Also birds and cages. Apply 337 St. Joseph street. 3d-84-4621.

FOR SALE—BROWN WRAP COAT, large fur collar and cuffs, nearly new. Apply Examiner. 1d-82-4622.

FOR SALE — IMPROVED QUEBEC heater, nearly new, and in excellent condition, burn any size coal or wood. Price very reasonable. Apply 222 Perry street. 3d-85-4630.

FOR SALE—GOOD SHOT GUN. Apply 408 Monaghan Road. 3d-84-4623.

FOR SALE— WALNUT SIDEBOARD and large coal heater (Art Countess), cheap. Apply at 197 Hunter street west. 3d-84-4625.

FOR SALE— GOOD DEER HOUND. Apply Braidwood and Park. 3d-84-4626.

FOR SALE—DINING ROOM EXTENsion table, oak finish. In excellent shape. Apply Examiner. 3d-84-4628.

FOR SALE—1 HEATER, AND HIGH chair, hens, hen house, 4 sons coal. Apply 465 Rogers street, evenings. 3d-84-4609.

FOR SALE—PERSIAN LAMB SCARF or tie, almost new. Apply Examiner for address. 3d-82-4556.

FOR SALE — PRIVATE SALE OF furniture. Owner leaving city, 613 Chamberlain. 3d-82-4584.

FOR SALE— BROWN WRAP COAT, large fur collar and cuffs, nearly new. Apply Box 4573. 3d-82-4573.

FOR SALE— SMALL GROCERY stock and fixtures. Apply at Examiner for address. 3d-83-4586.

FOR SALE—LARGE QUEBEC HEATer, with roller grates, in good condition. Also muskrat fur coat for child aged 7. Apply 2 MacFarlane avenue. 'Phone 747W. 3d-82-4553.

FOR SALE —DRY MAPLE WOOD, cut 12 inches, half cord $6.50. Dry hardwood slabs 1-2 cord $6.50. Dry hemlock slabs, 1-2 cord $5.00. Apply J. F. Gray, 'phone 393. 6d-86-4555.

FOR SALE—A LADY'S FUR-LINED coat, with sable collar, also 1 child's cot. Apply 678 Bethune street. 3d-82-4559.

FOR SALE — QUEBEC HEATER, large size, also linoleum rug. Apply 533 Armour Road. 3d-82-4558.

FOR SALE — NO. 30 REMINGTON rifle, nearly new. Can be seen at Smith and Freemans' barber shop, 144 Simcoe steet. 3d-82-4570.

FOR SALE— DEER HOUND, 16 months old. Apply Examiner. 6d-82-4467.

FOR SALE—RADIANT HOME HEATer. Imperial Oxford range. Hall hanging lamp. Apply 582 Chamberlain street. 3d-82-4596.

FOR SALE—STANDARD OAK HEATer. Good condition. Price $10. Apply 571 Harvey street. 'Phone 1058W. 3d-82-4600.

FOR SALE—WHITE IRON BED, 3-4 size, springs and mattress. Also a man's heavy overcoat, size 38. Apply 590 Downie street. 3d-82-4550.

FOR SALE — CHEAP, A QUIET driving mare and express horse, and platform wagon. 261 Romaine street. 2d-87-4482.

FOR SALE—ONE LAWSON NO. 18 Gas Hot Water Heater, quarter h.p. motor and one 2 H.P. Can. Gen. Elec Co. motor, 60 cycle, 220 volts, 1800 r.p.m.; one power grindstone, one 18 drawer shannon filing cabinet. Some shafting and pulley. 1Gent's Muskrat Lined Coat. Otter collar, size 42, one Ladies' Persian Coat, size 36. Apply Review Office, 164 Hunter Street. 26d-92-3697

FOR SALE — HORSES, BUGGIES, Robes, Cutters. Apply F. L. Robinson. 26d-91-3683

HEAVY TEAM FOR SALE—5 AND 6 years old. Apply to Mrs. Jacob Snelgrove, No. 3, Lakefield. 6d-82-4458.

OVERCOATS, OVERCOATS—I HAVE a large, clean stock of men's, young men's and ladies' overcoats at $2.50 up. Dick Ruskin's Second Hand Clothing Store, 221 Hunter street. 'Phone 2088. 3d-82-4592.

FOR ADOPTION

HEALTHY BABY BOY FOR ADOPtion, 3 months old. For particulars, apply Mrs. Adjt. Smith, 515 King street.

FOR SALE

FOR SALE—FUR COAT, SUITABLE for young lady, reasonable. Apply evenings, 478 Sherbrooke street. 3d-82-4567.

FOR SALE — LARGE FAVORITE heater. Good 'Phone 997r4. 3d-82-4571.

LADY'S PERSIAN LAMB COAT, SIZE 36, for sale. Apply 386 Downie street. 3d-84-4613.

FOR SALE—CEDAR DECOY DUCKS. Pair of new rubber hip boots, No. 7 1-2. 3d-84-4611.

FOR SALE — COAL AND WOOD range in good condition. Apply 535 Downie street. 3d-84-4636.

FOR SALE— HOUSEHOLD FURNIture for sale. Apply Examiner for address. 3d-84-4633.

FOR SALE—ONE 25 CAL. STEVENS' Favorite Rifle and carrying case. Also one Ford roadster. 'Phone 1921. 3d-82-4562.

LADY'S COAT AND SUIT, SIZE 38, for sale. In perfectly good condition. Apply Examiner for address. 3d-83-4607.

STEEL RANGE FOR SALE— VERY cheap. Apply 386 Downie street. 3d-84-4612.

NOTICE

NOTICE—WINDOW CLEANING. J. A. Foster, 'phone 1763J. Storm windows put up. 13d-82.

F. BARRETT—CONTRACTOR AND builder, alterations and repairs—hardwood floors, 73 Benson avenue. Phone 1764J. 26d-712-554

NOTICE—HENRY BROS. CARPENters and builders. Estimates given on new and repair work. Hardwood flooring a specialty. 'Phones 1024 or 2009W, 14 Murray street. 78d-175-1909

NOTICE—CHIMNEYS AND FURnaces cleaned. Phone 1851W.

OLD POSTAGE STAMPS WANTED for cash—preferably stamps on original envelopes before 1880. E. W. Johnson, 343 East 149 St., New York City.

HOUSES, REAL ESTATE

FOR SALE—FIVE ROOM BUNGAlow and contents, cheap, for quick sale. 613 Chamberlain street. 3d-83-4585.

FOR SALE— GOOD BUILDING LOT in south end, on street car line. Also modern Jewel heater, in good shape. Apply to 170 Hunter street west. 'Phone 87W. 2d-83-4616.

FARM FOR SALE OR TO RENT— Possession first March, 1924. Apply 95 Hunter street west. 6d-87-3887.

FOR SALE—A FARM, 100 ACRES OF good, tillable land, in first-class condition. Apply lot 6, 8th concession Ennismore. John Davis. 6d-82-4474.

HORSES FOR SALE—ONE WEIGHing 1450 lbs. 8 years old, sound, good worker. Also one aged horse. Harold Cathcart, Ida. 3d-82-4566.

NEW, WELL-BUILT BRICK HOUSE for sale. Cost price if sold at once. Owner leaving city. Apply Examiner for address. 3d-82-4557.

WORK WANTED

WORK WANTED— IF YOU WANT your sewer dug or water connection from street line, or sewer is plugged. Jimmy Skates, 656 Reid. 'Phone 1750W. 6d-82-4468.

WINDOW CLEANING—J. A. FOSTER, 585 Patterson street. 'Phone 1763J. 26d-84-3949.

WORK WANTED—SHOP OR OFFICE cleaning, by day or hour. Apply 483 Albert street. 3d-82-4603.

HELP WANTED—Male

FACTORY COSTING—MAKE YOUR salary worth having by learning our system. Practical man offers this chance at small outlay. Particulars free. Andrew's System, 278 Sherman Ave. South, Hamilton, Ont. 6d-84-4534.

FIREMEN, BRAKEMEN, BEGINners $150-$250 (which position?). Railway Box 4593. 4S-4Mon-4Tues.

WANTED — AT ONCE, PLUMBERS and steam fitters. Highest wages to first class merchanics. 'Phone 1268, Belleville, at our expense. Howe & Hagerman. 3d-82-3857.

MAKE MONEY AT HOME—$15 TO $60 paid weekly for your spare time writing showcards for us. No canvassing. We instruct and supply you with work. West-Angus Showcard Service, 29 Colborne Bldg., Toronto.

WANTED — CLERK, ARTCRAFT Studio. One capable to take charge of business management preferred. Investment desirable, but not essential. Apply by letter only to C. D. Mathias. 1d-82-4589.

HELP WANTED—Female

COMPETENT GENERAL APPLY Mrs. Abbott, 176 McDonnel street, between hours 6-8 p.m. 3d-83-4599.

WANTED — MAID. APPLY NICHolls Hospital. 2d-82-3872.

BROOM CLOSET.

An old wardrobe may be painted inside with white enamel and converted into a housekeeping closet for brooms, mops, etc.

POULTRY AND EGGS

FOR SALE—TEN BLACK MINORCAS and White Leghorns, pullets. 'Phone 1830J. 3d-4-6-8-4552.

WANTED—LIVE POULTRY, HIGHest market prices paid. Phone 771 or apply A. Atkins, 520 Elm and we will call. 26d-90-4130

WE SPECIALIZE IN CRATE-FATTened chicks; write for special price list; goods paid for daily. WALLER'S, 693 Spadina, Toronto. 77d-155-4537.

PERSONAL

"LOST HEIRS"— A BOOK FILLED with names for lost heirs and missing kin from different parts of the world. Chancery Court of England, Ireland and Bank of England unclaimed list dividend list included. Send One Dollar Bill at once and get book by return mail. International Claim Agency, Dept. 174, Pittsburg, Pa., U.S.A. 30d-37-3592.

MARRY RICH—WORLD'S LEADING Corresponding Club for lonely people. Many worth to $400,000. Quick Results Guaranteed. Confidential list FREE. Honorable Ralph Hyde, 189, San Francisco, Cal. 26s.4490.

MATRIMONIAL AND FRIENDship Photo Magazines, 30c; no stamps. Send privately sealed Box 5, Isherwood, Ont. s-t-f-1980.

WEALTHY, PRETTY AFFECtionate girl, would marry. Write enclosing envelope. Doris Dawn, South Euclid, Ohio. 26dS 2049

AGENTS WANTED

AGENTS—IF YOU WANT A GOOD steady line showing a profit of $50 weekly up, write for literature on our rubber specialties. Steady demand. B. & E. Mfg., Co., Dept. 7, London, Ont. str.

AGENTS—$1,000 FOR YOUR NEXT 100 days—Spot Cash. Wonderful New Chemical Fire Extinguisher Kills Fire quick and saves lives. Excells work of heavy-priced devices. Works like magic. Price of only $2.00 makes an easy sale to every home and automobile owner. Over 100 per cent. profit. Forty thousand already sold. Investigate today. Pyro Fire Extinguisher Company 601 Echo Drive, Ottawa, Ontario. 4d-6-12-20-27—3868

AN INTELLIGENT MAN OR WOMAN to travel and appoint agents. Yearly contract, guaranteeing $1092 and expenses, ($31 weekly average); commission besides. Winston Co., Dept., G. L. Toronto. ws-102-3695

AGENTS— SELL RUBBER KNEEL-on mats; Tenspot mats; Door mats, etc. Steady demand from housewives; good profits. Sterling Specialties Corporation, 57 Colborne Street, Toronto. 2d-82-4535.

HOSIERY AGENTS— $60 WEEKLY selling hosiery direct in offices, factories, houses; exclusive territories. Prices cheaper than stores. Dept. 256 Triange Mills, Box 2503, Montreal. e.t.f.

IF YOU ARE SEKING A GENUINE selling proposition from now on till Christmas, try our Christmas cards, put up in boxes, assorted to sell at 50 cents, $1.00 and $2.00 per box. Men or women can do this work. Good commissions. For particulars write Montreal Supply Co., 6 Alexander St., Montreal. 3d-6-10—3869

MEN AND WOMEN — HERE IS A real opportunity — sell Canada's best Personal Greeting Xmas Cards. Our agents without previous experience are making $3 per hour spare or full time, day or evening. Beautiful sample book supplied free. Deal direct and get highest commissions and best service. Write without obligation. Manufacturers, 122 Richmond West, Toronto. 6d-83-4489.

WANTED

STORE WANTED — WILL LEASE for period of years. Must be good size, with double show windows. Please state monthly rental and length of lease given to Box 3893, Examiner. 4d-85-3893.

WANTED — SEWING CLASS ON children's clothes. Tuesday and Thursday evenings, 8 to 10. 163 Stewart street. 3d-82-4561.

WANTED TO PURCHASE—A SMALL grocery in a good locality. Apply to Examiner for address. 3d-84-4614.

WANTED — HEATED ROOM, AND board, for lady with child. Central. Apply Examiner for address. 1d-82-4632.

WANTED—EXPERIENCED, DRESSmaking by the day. 324 Charlotte street. 12d-92-4629.

WANTED — LADY'S WHEEL, IN good condition. Reasonable price, Apply Miss B. Dench, Lakefield. 2d-82-4551.

WANTED — A SEVEN OR EIGHTroomed house by the first of November. Must be up-to-date and central, with all conveniences. Apply Box 4569. 3d-82-4569.

WANTED TO RENT — A SMALL house, central, conveniences, Apply Box 4603, Examiner Office. 3d-82-4602.

WANTED TO RENT — THREE OR four rooms ,with conveniences, for family of three. Not over $15.00 per month. 'Phone 2031J. 3d-83-4587.

WANTED — WOMAN WITH ONE child 5 years, wants position as housekeeper for elderly couple in town. Apply Examiner for address. 6d-84-4541.

FOR SALE

Second hand box stoves, cook stoves, heaters, rubber belting, rope, blocks, pulleys, pipe, and 2 show cases.

We also have a limited quantity of nut and pea coal for sale.

APARTMENT TO LET.

A. LOW & CO., 264 Simcoe St. 'Phone 697. N. and Hol. 3027

NOTICE TO CREDITORS

IN THE MATTER of the estate of GEORGE LOCKIE, late of the Township of North Monaghan, in the County of Peterborough, Farmer, deceased.

Notice is hereby given, pursuant to Section 56 of the Trustees Act, R.S.O., 1914, Chap. 121, that all creditors and others having claims or demands against the estate of the said George Lockie, who died on or about the fourteenth day of August, 1923, at the Township of North Monaghan, are required, on or before the fifteenth day of October, 1923, to send by post, prepaid, or deliver to Moore & Wearing, Solicitors for Joseph Madill and Herbert Cunningham, the executors of the last Will and Testament of the said deceased, their Christian names and surnames, addresses and descriptions, the full particulars, in writing, of their claims, a statement of their accounts, and the nature of the security, if any, held by them.

And take notice that after such last mentioned date the said executors will proceed to distribute the assets of the said deceased among the parties entitled thereto, having regard only to the claims of which they shall then have notice, and the said executors will not be liable for the said assets or any part thereof to any person or persons of whose claim notice shall not have been received by it at the time of such distribution.

MOORE & WEARING,
408 Water Street,
Peterborough, Ont.
Solicitors for the said executors.
Dated at Peterborough, this 15th day of September, 1923.
4d-15-22-29-6-3665

SEALED TENDERS addressed to the undersigned, and endorsed "Tender for harbour improvements at Port Stanley, Ont.," will be received at this office until 12 o'clock noon, Monday, October 22, 1923, for harbour improvements, consisting of the construction of an east pier and a sheet pile wall, at Port Stanley, Elgin County, Ont.

Plans and forms of contract can be seen and specification and forms of tender obtained at this Department, at the offices of the District Engineers, Royal Bank Building, London, Ont.; Equity Building, Toronto, Ont., and at the Post Office, Port Stanley, Ont.

Tenders will not be considered unless made on printed forms supplied by the Department and in accordance with conditions contained therein.

Each tender must be accompanied by an accepted cheque on a chartered bank payable to the order of the Minister of Public Works, equal to 10 pc. of the amount of the tender. War Loan Bonds of the Dominion will also be accepted as security, or War Bonds and cheques if required to make up an odd amount.

Note.—Blue prints can be obtained at this Department by depositing an accepted bank cheque for the sum of $20.00, payable to the order of the Minister of Public Works, which will be returned if the intending bidder submit a regular bid.

By order,
R. C. DESROCHERS,
Secretary.
Department of Public Works,
Ottawa, September 29, 1923.
3d-5-6-8-3865.

Pocohontas Smokeless Coal

FOR SALE

We now have a limited quantity of Pocohontas Smokeless Lump Coal for sale. This is an ideal substitute for furnace coal and is now selling at a price of $14.50 per ton.

Call at our office, 134 Aylmer street, or telephone us at 270, for further particulars.

Peterborough Fuel & Transfer Co.

BUILD WITH CANADA CEMENT
FOR PERMANENCE &
GYPROC WALLBOARD
FOR FIRE PROTECTION

We also keep in stock the following at Reasonable Prices:

Lime — Plaster Paris
Hard Wall Plaster — Mortar Colour
White Rock Finish — Fire Brick
Plasterers' Hair — Fire Clay
Coal.

THOS. A. REHILL CO.
210 Wolfe Street (near C.P.R. Stn.)
'Phones—Office 245, Residence 665W

REVOY DEVALL.
'Phone 774.
DAY AND NIGHT SERVICE.
5 and 7-Passenger Cars.
STORAGE AND WASHING.

B. C. SHINGLES
I handle the best grades of British Columbia Shingles at best prices. Roofing and roofing materials our business.
FRED. H. ROWAN
607 Weller St. Phone 851

H.P LINDSAY AGENCY CO.
Real Estate Bought, Sold and Exchanged. The best Life, Fire, Plate Glass, Automobile Accident and Sickness Insurance Companies.
25 First Class Companies To Choose From,
392 WATER ST.
South of the Munro Hotel

Going to Build?
I will be pleased to furnish estimates of Houses, Bungalows, Summer Cottages, Garages, Alterations Repairs, etc.
A. B. CUNNINGHAM
331 Reid St. Phone 1261w

CHINA PAINTING
Mrs. Langley McCarthy Teaches Biscoffs' New and Beautiful Work in CHINA PAINTING

RAILWAY TIME TABLES

CANADIAN NATIONAL RAILWAY.
All Trains Daily Except Sunday.
Corrected to date.)

No. 91—7.10 a.m., for Lindsay and Toronto.
No. 86—8.10 a.m., for Port Hope and Toronto.
No. 98—8.23 a.m., for Lindsay, Blackwater, Junction, Orillia, Midland, North Bay and Toronto.
No. 88—8.25 a.m., for Hastings, Campbellford, Belleville and points on the main line east.
No. 369—8.30 a.m., for Lakefield.
No. 93—12.02 a.m., for Lindsay, Port Hope, Toronto, Buffalo, making connections with the International Limited for London, Detroit, Chicago and Ottawa.
No. 100—12.15 p.m., for Hastings, Campbellford, Belleville and Ottawa.
No. 371—12.25 p.m., for Lakefield.
No. 95—5.34 p.m., for Lindsay, Orillia, Midland, North Bay and Toronto.
No. 99—8.19 p.m., for Lindsay.
No. 94—9.10 p.m., for Port Hope, Montreal and Boston. Carries sleeper for Montreal.

CANADIAN PACIFIC RAILWAY.
(Corrected to date.)

GOING EAST—
11.59 a.m.—Norwood, Havelock, Bonarlaw, Tweed, Perth, Smith's Falls, Kingston, Ottawa, Montreal and intermediate points daily. On Sunday this trains proceed east only as far as Havelock.
8.20 p.m.—Indian River, Norwood, Havelock, Tweed. Daily except Sunday.
12.03 a.m.—Havelock, Tweed, Kingston, Perth, Smith's Falls, Montreal, St. John, Boston and New York. Daily except Saturday.
1.55 a.m.—Havelock, Tweed, Kingston, Perth, Smith's Falls, Ottawa.

GOING WEST—
5.16 a.m.—Myrtle, Toronto, Guelph, Goderich Hamilton, Galt, Woodstock, St. Thomas, London, Chatham, Detroit, Chicago and New York. Daily.
6.01 a.m.—Toronto (Yonge Street), Hamilton, Owen Sound, Teeswater and intermediate points. Daily except Sunday.
7.35 a.m.—Toronto, Hamilton, Brantford, Buffalo, Rochester, Boston, New York, Galt, Woodstock, London, Chatham, Detroit and intermediate points between Peterboro and Toronto. Daily except Sunday.
9.35 a.m.—Bethany, Lindsay, Orillia, Port McNicol and intermediate points. Daily except Sunday.
3.50 p.m.—Toronto, Hamilton, Brantford, Buffalo, New York, Galt, Woodstock, London, Windsor, Detroit, Chicago and intermediate points between Peterboro and Toronto. Daily.
6.50 p.m.—Lindsay, Toronto and intermediate points. Daily except Sunday.

Renew Your Subscription.

DAVIS-THOMPSON COMPANY, LIMITED
Insurance and General Agency
433 GEORGE ST. PHONE 40

Good Investments

For Sale—The entire Stock, Equipment and Business of the Nelson Typewriter Co., and which Stock and Equipment amounts to $1,032.00. You can purchase the whole thing for $550.00.

$4,500.00—Brick, seven rooms, bay window, modern, furnace, hardwood floors, dandy stable.

$4,200.00—Takes a Seven-Roomed Brick, hardwood floors, three-piece bath and furnace, garage. Very large lot. Country tax.

$3,600.00—Seven - Roomed Brick, plumbing, double lot, Gilmour street.

Large list of others to choose from.

H. J. McCANNAN
Walter Nugent, Assistant.
Nugent, 'Phone 1693M.
140 Simcoe Street. 'Phones 46]—772

CITY PROPERTY FOR SALE.

Large comfortable 2 storey Brick House, newly decorated and with all conveniences, centrally located, $4000.

A beautiful home in the northern residental section. All conveniences, Brick garage $8000.

A comfortable home, centrally located on about a lot 100 x 120 for $9000. The owner may take small property on partial exchange.

PARK LOTS FOR SALE.

1 acre of land with buildings ..$4300
4 acres of land with buildings.. $1500
4 acres of land with buildings.. $2500
7 acres of land with buildings .. $900
10-20 acres of land with buildings $2000 to $6000

FARMS FOR SALE.

100 acres, Cavan Township, comfortable buildings $5500
50 acres Otonabee Township, comfortable buildings $5000
100 acres Smith Township, comfortable buildings $8000
100 acres Monaghan Township, comfortable buildings $4000

We have farms to exchange for City Property.

TO RENT

House on Bethune Street, all conveniences. Rent $18.00 per month.

J. T. O'Connell & Co.
136 HUNTER STREET, W.
Phones: Office 375, Residence 1359.

FOR SALE

$2150.00 — 6-Roomed Bungalow, South, $300.00 cash, balance easy terms.

$1800.00 — 5-Roomed Bungalow; would exchange on lots.

$4100.00 — 7-Roomed, all modern, large lot, North end.

3 Rooms to Rent, reasonable, central.

$3800.00 — 7-Roomed White Brick, all modern, central.

$4200.00 — 7-Roomed Red Brick, all modern, with garage.

30 Farms to choose from, all sizes—$20,000.00. For further particulars apply at

J. CHAMBERS & CO.
354 WATER STREET.
Phone 1719J. Residence 1594W.

FOR SALE

Four roomed Brick House, three-piece bath, good locality $2300

Seven-roomed Brick, all conveniences, large lot $3200

Seven-roomed Frame House, light and water $1300

Six-roomed Frame House, lights, very large lot $1450

Four-roomed Frame House, with three lots; lights and water $1000

Nine-roomed Solid Brick House, three piece bath, new furnace, double lot which is in lawn and garden; good garage. This is an exceptional bargain. Price $4800

See our list of Farms for Sale.

D. MAHOOD
421 GEORGE STREET.
Phones: Office 2245W. Res. 1131W.
2d81 3855

Telephone 790 When You Want Your
PIANO OR ORGAN TUNED
Player Pianos A Specialty.
All Work Guaranteed.
W. H. CUNNINGHAM
360 Weller Street.

4% INTEREST, compounded Half-Yearly, Paid on Deposits

One Dollar opens an account. Special facilities afforded Depositors for the convenient transaction of their business, and accounts are subject to cheque withdrawal.

For sums of $100 and upwards this Company's Debentures are issued in terms of one to five years.

Bearing INTEREST Half-Yearly at - - - **5%**

TORONTO SAVINGS & LOAN & CO.
435-437 George Street
PETERBOROUGH

MAIL EDITION

The Evening Examiner

THE Condensed Advertising in the Examiner is getting excellent results for those using these columns. For Sale, To Let, Lost, Wanted, etc. Try it.

PRICE THREE CENTS — PETERBOROUGH, SATURDAY, OCTOBER 6, 1923 — PRICE THREE CENTS

GERMAN DISRUPTION MEANS DISAPPEARANCE AS DEBTOR

ALBERTA TRADE IMPROVES OVER SOUTHERN AREA

Farmers Hauling Grain—Notice Effect in Few Weeks.

COLLECTIONS BETTER.

WINNIPEG, Oct. 6.—(Canadian Press.)—The weekly trade report of the Canadian Creditmens' Trust Association, Limited, states:

Halifax—Wholesale trade holding steady. Retail trade normal. Collections fair.

St. John—Wholesale trade fairly satisfactory and improvement expected, retail conditions while not as good as desired are fairly active. Fine weather prevailing and the crops are good. Collections fair.

Montreal— Wholesale conditions generally fair. Orders for drygoods and men's clothing show better average than last year, but still leave room for improvement in collections. Shoe trade looking for larger placing orders than last year; millinery and ladies' ready-to-wear fairly good. Fair demand for groceries in all staple lines. Hardware sales increasing over last year with collections a little better. Retail business fair. On the whole business is on the upgrade.

Toronto — Wholesale conditions remain much the same as last week with a slight tendency to improvement both in business offerings and collections. Retail business also showing slight improvement.

Winnipeg — Wholesale conditions generally are quiet with improvement expected as season advances. Retailers report slightly better business. Collections slow to fair.

Regina —Wholesale business good but collections slow. Retail trade slightly improved. Collections fair.

Calgary—Business over the entire southern portion of the province is making very noticeable and rapid improvement. There is not very much money in circulation as yet, however. Farmers are hauling in grain but it will be two or three weeks before the effect of this is really felt to any extent. Already there is an improvment in collections.

Vancouver — Wholesale grocery and hardware slight improvement. Logging quiet. Drygoods, boots and shoes immediate demands slow owing to fine Fall. Weather seasonable, trade fairly good. Hardware fairly good, grocery slow, others fair. Retail trade in all lines fair.

THE WEATHER.

This morning dahlias and other of the more tender plants, show the blighting effects of the frost last night. Some who turned the tap on their outside water service were surprised to find no water. The temperature was down to 25 degrees, or 6 degrees below the freezing point. While we should have about six weeks more fine weather with moderate temperature, it is perhaps not too early to get on the best terms possible with the coal and wood dealers, for while during the summer we may treat them with disdain, the time will soon be here when they will take a more prominent part in our daily life.—W.P.

LAST BIG FAIR, AND BIGGEST YET—AT

ROSENEATH

OCTOBER 11 AND 12.

250 SPECIAL PRIZES, VALUE $600.00.

BABY SHOW, DOG SHOW, AUTO CONTESTS, BICYCLE RACES, ETC.

BIG TUG-OF-WAR—East Northumberland vs. West Northumberland.

GRAND HORSE RACES PURSE $260.00.

(No Better Half-mile Track in the Country.)

SCHOOL PARADES & DRILLS TWO BANDS

GRAND CONCERT On FRIDAY AND SATURDAY NIGHTS BY ARLIE MARKS CO.

Fenella Methodist Church will Serve Hot Dinner and Fowl Supper on Fair Day.

$2,500.00 IN PRIZES.

Geo. A. Dawe, Pres. — C. W. Varcoe, Secy.

STOCK AND BOND

great boom in the mining industry. I have had many years experience in practical mining, both in Cobalt and Porcupine, and have a wide connection there. I am therefore in a position to get early and reliable information in both camps. I have made a profit for every one of my clients up to date, and shall be pleased to advise any one interested. There will be a strong market this summer and now is the time to get in.

Accounts carried on reasonable margins

C. H. REID

Room 111 Barrie Bldg.

Chapleau Crowd Greet Renfrew

CHAPLEAU, Ont., Oct. 5.— (Canadian Press.)— The special carrying Lord Renfrew and party eastward arrived at this point sharp on time, at six-thirty this evening.

Soon after the train came to rest, Lord Renfrew, looking bronzed and well, stepped off his private car, Killarney, to enjoy a brisk walk with a member of his entourage. He was immediately surrounded by, it seemed, every small boy and girl in town and they accompanied him on his walk At the conclusion of the brief interview allowed to change engines, Lord Renfrew boarded the train and as it slowly steamed out of the station, there was a burst of spontaneous cheering from those assembled, which was acknowledged by the salute

ONTARIO MAKES QUEBEC LIQUOR

Doctors' Prescriptions in This Province Draw Quebec Commissioner's Retort.

MONTREAL, October 6. — The Quebec Liquor Commission has issued the following statement:

The attention of the chairman of the Quebec Liquor Commission, Mr. George A. Simard, was drawn to a statement issued by Mr. W. S. Dingman, vice-chairman of the Ontario Board of License Commissioners, to the effect that most of the bootleggers' stuff seized in Ontario came from the stores of the Quebec Liquor Commission. Having read the statement Mr. Simard shrugged his shoulders and laughed.

"Oh, well," said he, "Mr. Dingman is a charming gentleman, and a well meaning one, I suppose, but he is without doubt another one of those Ontario gentleman who seem to be more perturbed by and to spend more time musing about what is going on in Quebec than about what is taking place in their own province. It is surprising that, being as I have every reason to believe them, regular readers of the Scriptures, they are not more impressed by the teachings therein, and keep on seeing the mote in their neighbor's eye, while consistently ignoring the beam that is in their own. They forget also that the Lord said "Let him that is without sin cast the first stone."

"Mr. Dingman endeavors to be sarcastic about our 'one bottle at a time' regulation. What about the prescription business which is thriving under the O.T.A., all the year round, but especially at Christmas time? I venture to believe that it affords much more appropriate material for him to exercise his wits on than the Quebec situation. It is quite possible that liquor sold in our stores, some of which by the way, had its source in dry Ontario, is bought by the natural customers of the Ontario Board of License Commissioners, and carried back to their province; but what can we do about it? If these people have more fatih in the goods sold under our guarantee and prefer our prices, that is not our fault. But there is more to be said. On account of the standard quality that we maintain in our goods, our labels and wrapping methods are frequently counterfeited by the bootleggers, both in Ontario and in the United States. This fact is well known and we are able to prove it. It is likely that most of the stuff seized by Ontario authorities and supposed to have been bought in our stores, was simply manufactured in Ontario and never left that province. The same may be said of the so-called liquor commision goods seized in the United States; it is for the most part homemade.

"Let me say in passing that Mr. Dingman is needlessly worried about the flow of liquor from Quebec into the American republic. This flow if it exists, is like a stream, compared with the torrents that pour from Ontario to the shores of our southern neighbors."

"Mr .Dingman, no doubt thinks it is very good tactics for Ontario to attack Quebec as a means of diverting public attention from her own sins. He cannot ignore the fact that the bootlegging industry is far more prosperous under the sway of the Ontario Board of License Commissioners than in the province of Quebec. His last statement is nothing but a smoke screen, and we can only take it as such."

FLOUR SAUCES.

All sauces containing flour must simmer at least 10 minutes after the flour has been mixed with the other ingredients.

LLOYD GEORGE SEES GOTHAM'S SKYLINE AS AN ANCIENT CASTLE

Stops His Car to Gaze at the Towering Woolworth Building—Hearty Reception in New York.

BRINGS GRATITUDE.

NEW YORK, October 6 (Canadian Press). — Hon. David Lloyd-George, former Prime Minister of Great Britain, veteran of seventeen years of strenuous activity in the labyrinth of Old World politics, came to the United States yesterday, and found in a wholeheartedly, enthusiastic welcome tendered him by New Yorv, a series of humanly potent thrills.

So delighted was the little Welshman who had guided the Ship of State through the tumultuous years, 1916 to 1922, that his demeanour was more often that of an interested schoolboy and of a deeply touched human being, than that of a blase statesman.

The former Premier first saw New York soil from the deck of the Mauretania early yesterday morning. His passage from the great ocean liner in the police boat Macom to the Battery and thence by motor, accompanied by a cavalcade of other cars to City Hall and through the streets of the metropolis, was almost a triumphal procession, marred only by two minor street disturbances precipitated by Irish Republican fanatics.

Message of Thanks.

To Canada and to the United States, Mr. Lloyd-George declared, he brought as Britain's wartime Premier, a message of heartfelt thanks for their services in the Great War.

He came, he said, with no political status, with no official credentials, but as a private subject of the Crown, to express to Canada his personal thanks for the volunteer aid she unstintingly had offered the British Empire in her time of need.

To the United States, he explained, he brought thanks for the army that had come when the horizon of the Allied Powers was blackened with despair.

To Study and Learn.

Mr. Lloyd-George explained, however, that his visit to the United States—his first—was one of self-instruction, that he wanted to say little and to study and learn much.

(Continued on page 6.)

BUSHMEN WANTED OTTAWA VALLEY

Serious Shortage of Men Reported in the Lumber Industry.

OTTAWA, Oct. 6.—A serious shortage of woods labor which is said by lumbermen to be the worst in many years, exists in the Ottawa valley, where, it is estimated, between eight and ten thousand more men are required to fully man the camps of the lumbering and pulpwood companies. Only about one-third of the number of lumberjacks required to operate the camps have been engaged, and in some instances there have not been enough men to build the camps.

According to a local employment agency, the lumbering companies in the Ottawa valley and along the Soo line ordinarily employ about 25,000 men each winter, and considerably less than half of the men required have so far been secured.

The present scale of wages for bushmen is from $40 to $50 per month with board, a considerable increase over last fall, when the wages paid were $26 to $30.

FIRE BROKE OUT IN DELORA PLANT

Building Burned With Truck and Horse.

MARMORA, Oct. 5. — About 7 o'clock on Thursday night fire broke out in a large shed which lies between the main office and the general plant in Deloro. Fortunately the fire was kept to the one building, which was entirely destroyed. The main losses were a large truck and a horse which were in the building. As Mr. Herbert Wright was attempting to get the horse out both his hands were severely burned.

When the alarm was given most of Marmora citizens rushed out to give assistance.

On Friday morning at 11 a.m., the marriage of George Albert Wright and Elizabeth Wright, was solemnized by Rev. D. R. Clare, at the Methodist parsonage.

Mr. and Mrs. William Sanderson attended the Madoc fair on Wednesday. Others who also spent the day in Madoc were Mr. and Mrs. Connor, Miss Jennie Connors, Mrs. Dale and Dr. Thompson.

Mr. Casement of Madoc was in town on Thursday in a minor court case.

KEEP AN INDEX.

Label the drawers that hold your miscellaneous articles so that instead of rummaging through them, you may consult your index.

Penmans

95 Underwear

has been the choice of the majority of Canadians for a generation. This leading position could only be attained by quality.

The wool used in "95" is the finest of Australian Lambs. It is just the right medium weight for the Canadian winter and is a warm natural random in color. "95" will keep you comfortable out of doors, and is not too heavy for the man who works at the desk or machine.

Those who prefer a garment lower in price will find in

Penmans Preferred

excellent value at attractive prices.

Order Underwear Comfort by NAME.

DEMAND

Penmans Underwear

The Standard of Excellence

Also Makers of High-Grade Hosiery and Sweater Coats

41

FOUR WARRING GERMAN TROUPS DECLARE TRUCE

Agreed No Ground For Disagreement and Return to Party System.

NO DICTATOR.

BERLIN, Oct. 5—A resuscitation of Chancellor Stresemann's defunct four-party coalition to-night put an end to the parliamentary crisis whose mysterious origin is only exceeded in novelty by its baffling solution, in that the four warring parties virtually agreed there had been no ground for disagreement three days ago and that a re-vamping of the coalition was the only way the only way out of the dilemma.

Conservation of party system, emoluments of public office and concern over political patronage are declared to have played an unusual part in the inter-party truce, which was preceded by a day of bartering and jockeying for position, as the coalition leaders apparently preferred to risk their immediate political future by giving the four-party bloc another tryout to taking a chance of being eliminated from the nation's affairs through the advent of the dictatorship with which they were threatened.

O.M.L. LEGAL DEPT. SERVES THOUSANDS

Not the Least of Many Services Rendered To Members of League is Legal.

The legal department of the Ontario Motor League has exercised an eternal vigilance in matters affecting motorists and as carried on in and out of court in safe-guarding the interest of members in particular and of motorists in general, to an extent appreciated by but very few of the many special services of the activity is not of a spectacular or sensational nature and consequently does not receive the prominent press attention, as, for instance, that recently attended the case of the bull that ditched and upturned the truck near Sarnia or the dismissal of a score or more of motorists against whom action had been taken in the Niagara Peninsula for an infraction of a local speed ordinance that, the League's counsel pointed out, contravened the Motor Vehicles Act, and so was ultra-vires.

Free legal advice is not the least of many services rendered to members by the League. If a member meets with an accident and is sued for damager or thinks of entering suit, he may consult the O.M.L. solicitors who will carefully study all the features of his case and give an opinion as to the member's legal rights and responsibilities and the proper course of procedure, without charge.

If a member thinks he has been summoned unjustly for breach of the Motor Vehicles Act he is entitled to consult the O.M.L. solicitors, and if the case is one involving an important principle affecting the interest of motorists in general, it will be conducted by the League without expense to the member. Many such cases have been taken up by the League with success in almost every instance.

The Legal Department has employed detectives to investigate such outrageous tricks as the placing of obstructions on the highways after dark and the wholesale spreading of glass and tacks on the road. Convictions have been secured in cases of this character which have served as a deterrent to this form of crime.

HIS GUN SLIPPED SHOT HIM IN ARM

Simple Accident to Lindsay Man Crossing Bridge.

LINDSAY, Oct. 6.—(Special to the Examiner).—William T. Kent, of Lindsay, a young man of about 20 years of age, who was working for J. F. O'Donnell, at the Robinson House, Orillia, accidentally shot himself in the arm on Friday morning.

Kent was out hunting ducks at the Narrows, and while on the C.P.R. bridge stepped on to the small platform to allow the train to pass. The butt of his gun slipped through one of the openings, the hammer striking the timber and discharging the buckshot into the muscle of his arm, about half way between the shoulder and elbow.

Some of the shot went through, but several remained in the arm, and were taken out by an operation at the hospital. His side was also torn by some of the shot as they were discharged in an upward direction.

FRINGE ON CURTAINS.

Wide fringe is being used to edge white net curtains.

Germany's Boss

Dr. Gessler, Minister of Defence, who has been appointed dictator of all Germany by the Stresemann government during the complicated situation existing in the fatherland provoked by Bavarian separationists moves and tumult among the dissatisfied populace.

SAYS DIRTY GRAIN RETARDS LOADING

Hon. Mr. Low Believes a Blockade Will Not Eventuate.

OTTAWA, October 6. Canadian Press. — That dirty grain is retarding the loading of boats at the head of the lakes, is the information contained in a message sent by Leslie Boyd, K.C., from Fort William to Hon. Thomas A. Low, Minister of Trade and Commerce.

Commenting upon this new feature, which he says, has entered into the grain transportation situation in the last two days, Mr. Boyd claims that several boats loading at Fort William were compelled to move from one elevator to another in order to get a full load in reasonable time. He believes that the difficulty presented by dirty grain is not likely to be a transient condition but that it will be generally met with in handling this year's crop.

FALL SEEDING IN WEST.

BRANDON, Man., October 6. — Free from frost damage fall rye is making good progress in the Beresford district. The acreage sown, however, is slightly below last year, as the farmesr are planning to sow more oats and barley next spring. A number of the farmers are sowing fall wheat this season.

FOREIGN POLICY OF BRITAIN REVIEWED IN ADDRESS BY CURZON

Three-Hour Speech By the Foreign Secretary at the Imperial Conference of Premiers—Limited Publicity.

FRENCH MOVE NEXT.

LONDON, Oct. 6. — The whole field of Great Britain's foreign policy was reviewed for the benefit of the Imperial Conference of Premiers yesterday in a three-hour speech by the Foreign Secretary, Marquis Curzon. The Premiers sessions are held in secret, and only the sections of Lord Curzon's address dealing with the Ruhr difficulty and the Lausanne treaty with the Turks were allowed to reach the public.

Both these questions were reviewed at great length, the Foreign Secretary going into the details of the negotiations With regard to the Lausanne Treaty, Lord Curzon admitted that when he went to the conference he had only hoped to secure the freedom of the Turkish Straits for commercial vessels, whereas the treaty guaranteed freedom of passage for foreign warships, subject to a reasonable limitation in numbers, while the Black Sea was no longer a Russian preserve.

Status of Foreigners.

He admitted that he was not satisfied with the position of foreigners and trade in Turkey under the treaty, but he thought the Turks themselves would be the greatest sufferers from this, and that they would learn through experience that the new Turkish State was dependent upon foreign resources and assistance.

He justified the policy followed by the Allies at Lausanne of conceding certain points to the Turks rather than breaking up the conference and reverting to war.

The task confronting Turkey was a heavy one ,and she was likely to experience great disillusionment and disappointment, but "making what will be a great experiment," he added, "she starts with a complete absence of resentment on our part, and with a sincere expression of our good will."

Intervention Sincere.

Reviewing the negotiations following upon the Franco-Belgian occupation of the Ruhr, Lord Curzon repudiated any suggestion of the slightest desire on the part of the British Government to let the Germans down easily. At the same time he confessed disappointment at "the result of our sincere but thankless intervention," in an effort to bring about a settlement.

He thought Germany's abandonment of passive resistance should have come three months ago, but he suspected it was true that no German Government could survive such a surrender, and whether Chancellor Stresemann would survive was still uncertain.

Doubtful Victory.

The speaker said he would not grudge France and Belgium their victory, "if it is a victory," but he doubted whether they were any nearer the fount of reparation. What was certain, he added, was that "we see the beginning of that internal disruption of Germany which we all along feared, but which we have consistently been told to regard as a bogey."

"And the disruption," he continued, "is not merely an ominous political symptom; it has a pretentious economic significance, for it means the ultimate disappearance of the debtor himself."

Remarking that, as far as he was able to gather, the German Government was sincere in its intentions and had taken the steps required of it, and that therefore in accordance with France's own admissions, the time for discussions had arrived. Lord Curzon declared that the present policy of the British Government would be to wait the next move from France.

France Prepared.

In dealing with Great Britain's policy, the Foreign Secretary admitted that the surrender of Germany could not be expected to be followed in a flash by enthusiastic French

(Continued on page 5.)

Many Prominent Physicians

while forbidding sweets to their patients, recommend

COWAN'S CHOCOLATE MAPLE BUDS

"because they're so pure"

Cowan's Maple Buds are not merely a delicious confection, but are also a nutritious food. They do not upset the digestion.

GET THE GENUINE

If They're not COWAN'S They're Not MAPLE BUDS

0174

The Evening Examiner

PHONES—Editorial 1601. Business Office, 1600. Private Branch Exchange to all Departments.

The Examiner is a member of the Audit Bureau of Circulation.

The Daily Examiner, published every lawful evening, by The Peterborough Examiner, Limited. Office, 419 George street. $6.00 per year, delivered in city; out-of-town subscribers, by mail, $4.80 a year.

The Weekly Examiner, published every Thursday. Subscription price $1.50 a year.

U. S. REPRESENTATIVES.

Special U. S. Representatives—W. H. Stockwell, 629 People's Gas Building, Chicago, Ill.

New York—Chas. F. Miller, 225 Fifth Avenue.

Advertising Rates on application.

R. M. GLOVER, Managing Director.

SATURDAY, OCTOBER 6, 1923.

A FOOLISH DEMONSTRATION.

While David Lloyd George is being hailed by representative Americans as a citizen of the world and is being accorded the greatest welcome at New York that any Britisher has ever received in the United States, there will be natural wonder at the mental make-up of the American sympathizers of the Irish republican movement who were foolish enough to start a hostile demonstration because of the coming of the British statesman.

At a time when the representative of the Irish Free State is sitting with the heads of the other British self-governing Dominions in a conference in which the problems of the Empire are being discussed, these misguided hotheads on this side of the Atlantic make a spectacle of themselves through their unthinking and senseless hostility.

They have no real grievance against Great Britain now, as many an Irishman has told them, but that makes no difference.

The people of the Irish Free State are settling down in peace to work out their destiny as one of the members of the Empire family, and the element which attempted to mar the reception to Lloyd George yesterday should "keep their hands off Ireland" now and give the new system a chance to function.

GOVERNMENT INSPECTION.

The outstanding feature of the Home Bank fiasco is the evidence it affords of the absolute necessity of a more thorough bank inspection.

It is only too apparent that the monthly statements upon which the Government has relied for its information as to the condition of the various banks are not a sufficient safeguard.

It has been shown in this case that something more definite and more truthworthy will have to be provided if the authorities are to have anything like a complete and satisfactory record.

The logical solution is regular inspections by special representatives of the Government, independent examiners who will do their work thoroughly and have no other desire than to get at the exact truth.

Had there been such examiners in the service of the Government it is impossible to believe that any banking institution could have been allowed to indulge in the methods that have apparently been used by the Home Bank.

The next session of Parliament should not be allowed to pass without a most thorough discussion of this aspect of the situation, followed by action that will make a repetition of the present financial disaster an impossibility.

Nothing less than that will be accepted by the people of this country.

WILL THEY DIE OUT?

Attendance at most of the smaller fairs in the district has fallen off this year, and while in some cases bad weather conditions were responsible, even those which were greeted with sunshine and clear skies reported a decrease in interest insofar as the gate receipts could be taken as a test.

This showing, in the face of the steadily growing number of motor cars, enabling people to go long distances to attend events of this kind, contains an inference that he who runs may read.

It justifies the conclusion that sooner or later the small fairs will be abandoned, giving way to one large county fair at which the best stock and produce of the district will be exhibited and which the people of the countryside will attend as the red letter occasion of the year.

That is the logical development of the present situation, and while some colour will be lost by reason of the disappearance of the little fair, the expansion of the county fair will be correspondingly great, with beneficial results to the whole district.

In suggesting that the Peterborough Exhibition may in time be the only event of the kind in the county, there is no intention of disparaging the small fairs, which have been carried on year after year and have done good work.

But the signs of the times indicate that eventually they will pass away, leaving the field to the larger organizations.

BETTER PROTECTION NEEDED.

Fire Marshall Heaton in reporting his findings in regard to the fire disaster at the Wawa Hotel has intimated that he will make a number of recommendations to the Ontario Government for the better protection of summer resorts hotels.

This is a matter in which the whole Province is more or less directly interested, for Ontario is experiencing the results of a tourist boom and an even greater influx of visitors is expected next year.

It is desirable then that in advertising the scenery, fishing resources and other attractions of Ontario that it should be possible to promise visitors that they can count on safety as far as fires are concerned—something that in the light of the Wawa catastrophe and in view of similar conditions at other summer resorts cannot truly be claimed at the present time.

A second disaster of this nature cannot be permitted, and the Fire Marshall is expected to recommend and the Government to put into force regulations that will make the conditions at the various summer hotels much safer than there is reason to believe they are just now.

Too little attention has been paid to that point up to the present, but the fate of the Wawa Hotel has shown that greater protection is needed—and it should be forthcoming now that a terrible fire has demonstrated how ill-prepared some of these resorts are to meet an outbreak of fire.

A LAKE WATER PIRATE.

Where Canada alone interested in Chicago's wholesale diversion of water from the Great Lakes, in order to dilute that great city's sewage sufficiently to render it inocuous, the makings of a sharp quarrel between Canada and the United States would be much in evidence. But the lowering of the Great Lakes level not only affects Canada and Canadian rights, but it equally affects many American cities that are sorely likely to accept the present situation without protest. The origin of the trouble dates from 1889, when the Sanitary District of Chicago was constituted to remedy the disastrous conditions that then prevailed as the result of the sewage of the city and of the great stock yards being run into Lake Michigan, thus contaminating the water supply and causing a high typhoid death rate. But, instead of adopting proper scientific methods to treat the sewage, the commission decided to reverse the flow of the river that then entered the lake and thus send the sewage down through the Mississippi system. Notwithstanding the objections of the cities on that system that naturally did not relish the idea, the plan was adopted and carried out, permission being obtained from the United States Government to divert 4,167 cubic feet per second of Lake Michigan water for the purpose. Had the position so remained, probably nothing would have been heard from Canada or the United States Great Lakes ports on the subject. But as Chicago grew, the commission continually enlarged the capacity of its canals and plants and drew off more and more water until it now admits diverting more than double the quantity permitted in the original concession, in flat disregard of the fact that the United States Government denied the right to pass beyond that limit. Chicago is now endeavoring to obtain from the Government the right to use 10,000 cubic feet per second, the capacity of the canal exceeding that amount by 4,000 cubic feet. In view of past history, it cannot be doubted that Chicago will repeat the process of using still more and more water, confident that immunity from interference will continue.

According to Canadian engineers who have been investigating the situation as it now exists, the effect of the Chicago diversion canal has been to lower the water level of the Great Lakes to a point that is now seriously interfering with navigation. An article dealing with the question, appearing in the Toronto Star Weekly of last Saturday, states that the steady fall in the water has made wharves high and dry, rendered boat houses useless, channels unnavigable, and befouled good fishing waters with weeds. It refers, as a startling example of this, to Oliphant on the Lake Huron side of the Bruce Peninsula, near Wiarton, where a great stone wharf a quarter of a mile long is now high and dry, and motor cars can drive out to within thirty yards of its end. The boat houses are all high and dry and the motor launches this summer had to be moored half a mile from shore. These results are duplicated at many other Great Lake resorts. But so far as Ontario is concerned, the vital point is the threat this fall in the Great Lake levels has brought to the Provincial Hydro-power development, to future power developments on the St. Lawrence and the immediate damage to navigation, including the ports, canals and works of the Great Lakes system on which Canada has spent and is spending hundreds of millions of dollars. Chicago, moreover, is not using the immense diversion of 10,000 cubic feet per second—equal to the flow of the American Falls at Niagara—for sewage purposes only. Chicago has harnessed it and it now lights 60,000 street lamps, illuminates parks and boulevards, and operates the sewage pumping and treatment plants. The Cleveland Plain Dealer pertinently asks: If Chicago be conceded the right to divert lake water in practically unlimited quantities, what other city along these border lakes and streams can be justly denied the privilege? Chicago has offered to build "remedial" engineering works somewhere in the channel of the lakes to maintain levels. But nothing of that nature can prevent a reduction of the water flow below these works and out through the St. Lawrence. It is estimated by experts that the amount of water now drained off by the Chicago canal would mean a loss of 500,000 horse-power in the Niagara and St. Lawrence Rivers. The only right solution of the problem is to insist on Chicago adopting modern methods of sewage disposal and strictly limiting her withdrawal of water to the amount originally authorized.—St. Thomas Times-Journal.

THIS TIME WE SIDE WITH THE GIRLS.

Some of the young men of Chatham have formed a sort of girl-hating club, and vow to forget the existence of women for 60 days. The claim is that the girls expect too much financing in the way of entertainment.

All of which is trash, or, as Major Hoople would say, "buffoonery," says the London Advertiser.

Chatham girls are probably much the same as any other kind, and would not thank a young man for spending more than he could stand in the way of entertainment.

The wholesome, bright young man is a welcome visitor any place. The plea that he has to carry a full purse with an open top in order to make himself strong is the veriest sort of nonsense.

The Chatham young men have had their joke, and the sooner they buy a bound of conversation lozenges and start their evening calls the happier they will be.

EDITORIAL NOTES AND COMMENT.

Stoney Lake is being advertised as an attractive October fishing ground. The result of this attempt to popularize an autumn outing at the lake will be watched with interest.

Indications are that the Home Bank affairs will be thoroughly sifted. Nothing less than a complete and exhaustive probe will satisfy the public.

In some quarters there seems to be a tendency to argue about whether the Federal Government or the Provincial Government deserves credit for the action taken in the Home Bank case. That does not make much difference so lon gas out of the case develops more efficient protection for bank shareholders and depositors.

Says the London Advertiser: "People have been scribbling away trying to figure how many people attended Lindsay Fair; some say 30,000. One sure way would be to meter the hot-dogs. Every small boy eats five on a fair day, and every house is supposed to have one small boy of the hot-dog age; he likewise represents a house of five, all of whom would be at the fair. So the number of hot-dogs divided by five gives number of boys. Multpilied by five it gives total number of people on the grounds.

IT PAYS TO ADVERTISE!

WISE AND OTHERWISE

The diplomats are with us yet. Lord God of Hosts be with us yet.

* * * * *

It's a stable Government if it can stir up enough partriotism to hide the deficit.

* * * * *

Indications are that Mussolini's sword isn't the only thing in Europe that is rattled.

* * * *

The only 'ism that appears to thrill and content a cake-eating highbrow is an aphorism.

* * * *

When the modern youth attains his majority he is too prone to consider his old dad a minority.

* * * *

You can get a Government bulletin on the eradication of almost all nuisances except fool laws.

* * * * *

A political wizard is a man who

can take a popular grievance and turn it into a meal ticket.

* * * *

Son must finish college, however, and sweat a bit, before he learns about the origin of specie.

* * * *

It may be that a young man's fancy lightly turns to thoughts of love in the spring because roses are cheaper then.

* * * * *

The present status of the mark keeps reminding us of what old expression, "typical German thoroughness."

* * * *

Anybody can write a naughty book, but not everybody can have the good fortune to have is denounced by the uplifters.

* * * * *

How did men reconcile themselves to voting for a two-by-four in the old days before party loyalty was invented?

* * * * *

The advantage of a closed car is that it gives you all the air-tight protection of home when you go out for fresh air.

* * * * *

It takes courage to pull up and leave your home town unless you

have recently served as judge of a baby show.

* * * * *

And so apples will enable you to reduce. A little apple juice, after Nature has taken its course, will bring you down, also.

* * * * *

China never will succeed as a republic until she has a Government that people can blame for everything without laughing.

* * * * *

If he dodges jitneys, he is a pedestrian; if he dodges taxes, he is a financier; if he dodges responsibility, he is a statesmen.

* * * * *

A brave father is one who can read aloud to the family and not crawfish when he comes to President Wojciechjewski, of Poland.

* * * * *

Correct this sentence: "Try this, Sir," urged the clerk; "it will cure a cold in twenty-four hours."

FAST FLYING IN EUROPE.

LONDON, Oct. 6.—(Associated Press)—A new record for speed between London and Colgone has been made by the Instone Air liner "City of Washington" which completed the journey of 330 miles in 128 minutes. The boat journey for the same trip takes 19 hours.

What were you paying, Madam, for

RICE?

The Department of Labor at Ottawa says these were the average prices for August.

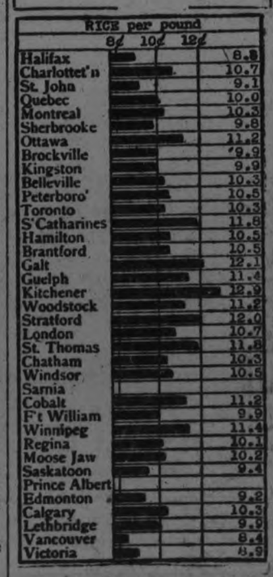

How do prices in your locality compare with other cities? Are you paying more or less than average? These prices are for average good quality "delivered" goods. Watch for the changes in this chart next month.

To-morrow:—Rolled Oats.

CATTLE, GRAIN AND PRODUCE

Peterboro--Toronto--Montreal--Winnipeg

PETERBOROUGH MARKETS.

Fruits.

Bananas, 30-60c doz., 10c lb.; oranges, 25-80c doz.; grapefruit, 10-15c each; lemons, 30-40c doz.; dates, 10c pound; apples, 25-75c peck; plums, blue damson, 70c-$1.40 bkt.; yellow egg plums, 65c; greengages, 65-85c basket; canteloupe, 15-30c each; California grapes, 25c pound; domestic grapes, 50-65c basket; peaches California, 40-50c dozen; Crawfords, 75c-$1.15 basket; pears, 11-qt. basket, Bartlett, $1.40; Duchess, $1.25-$1.50; Anjou, $1.25; California pears, 40-60c dozen; Italian prunes, 20c quart; crabapples, 90c basket.

Vegetables.

New beets and carrots, 5c bunch; small cook. onions, 4lb. 25c, 53c pk.; Spanish onions, 3lb. for 25c; green and red peppers, 3 for 10c; cucumbers, $1.00-$1.50 basket; tomatoes, 11-quart basket, 50-60c; green, 11-quart basket, 40c; endive, 10-15c; beans, 10c quart; watermelons, 50-60c; radishes, 5c bunch; Swiss chard 10c bunch; leaf lettuce, 5c; cabbage, 10-20c; potatoes, 39-45c peck, bag $2.25; celery 10-15c; vegetable marrow, 15-20c; pumpkins, 10-20c; corn, Bantam, 25-30c dozen; cauliflower, 25-50c; sweet potatoes, 2lb. 25c.

Nuts—Walnuts, 50c pound; Brazil nuts, 30c pound.

Dairy Products.

Butter, creamery, 38-45c lb.; dairy 35c lb.; oleomargarine, 25c lb.; eggs, 35c dozen; lard, 20-24c; shortening, 22c lb.; cheese, new, 30c lb., old, 40c.

Honey—Comb, dark and light, 20-lb., $1.60; pure clover, 5lb. 73-75c; mixed, 5lb. 50-59c; 10lb. 99c-$1.15; buckwheat, 10lb. 99c.

Fish.

Salmon, pink 20c lb., red 18-25c; salmon trout, 23c lb.; white fish, 18c; hulibut, 30c lb.; haddies, 18-20c. boneless 25c fillets, 28c; kippered herring, 20c; sal, herring, 60c doz.; sea herring, 10c lb., fresh 3 lbs. 25c

Meats.

Beef, 10c-30c lb.; pork, 18-35c; ba-25c, extracted, Bee-Kist, 5lb. 80c, 10 con, 32-50c; sausage, 18-20c; veal, 12-27c; spring lamb, 15-45c lb.; mutton, 12-30c lb.

Hogs—Thick, smooth, cut, $9.00; select graded, $10.00; dressed, head on, $15.50; head off, $16.50.

Grain (Wholesale) and Flour. (Retail).

Wheat, fall, Marquis, 85c-$1 bus.; oats, 45c-55c; rye, 65c-75c; barley, 60c-65c; alsike, $4.00-$5.25; peas, $1.25 bushel.

Flour, $3.75-$4 half bbl; pastry flour, 85c-90c 24lb. bag.

Hay, Bran, Etc. (Wholesale).

New hay, loose, $12-$14; baled $16-$18; straw, $8-$12; bran, $28 ton; shorts, $33 ton.

Hides and Wool (Wholesale).

Cow hides, heavy, 7c lb., light, 8c lb; horse hides, $2.50-$3 each; calf skins, 10c; sheep and lamb skins, 50-75c each; shearlings, 20-25c each. Wool, 18-25c lb.

TORONTO CATTLE.

TORONTO, October 6. — This has been an off week at the cattle market, following the highly congested markets of last week. Total cattle receipts for the week were less than half those of the previous week. With the heavy carry-over from last week, added to the lighter receipts of fresh cattle, there were far more cattle in Monday's market than there was any demand for.

There was practically no demand for the export trade, though several loads of heavy cattle were taken by the export buyers, more as a speculation than for any immediate demand. A few more export cattle were taken during the week, the decidedly lower prices proving the attraction.

The falling off in export demand is attributed to the generally lower market in the Old Country, and also to the fact that the British markets are being supplied with unusually heavy increases in the numbers of cattle imported from Ireland and the Isle of Man. Cattle from these latter sources practically enjoy a very substantial preference over Canadian cattle, since their entry into Great Britain is unhampered by the restrictions and regulations which have in effect strangled the trade from Canada, notwithstanding that the embargo was supposed to have been lifted from Canadian cattle.

In the butcher section of the local market, trade for several days was almost entirely suspended. While the yards here were full of cattle, including some good useful killers, though admittedly also a large proportion of rough quality cattle, train loads of Western cattle, bought in the Winnipeg market, were almost daily being shipped direct into the big packing plants.

The result has been little or no demand for the Ontario native cattle, except at severely slashed prices, and at that, still leaving a large number of cattle unsold at the close of each market day.

The policy and tactics of the big packing interests in this regard, the seeming preference to buy these Western cattle direct from Winnipeg, while neglecting the local and incidentally to that extent, discouraging the Ontario cattle feeders, has been the subject of a good deal of comment among cattle men during the past week.

Although this week's trading was dull and lifeless generally, there were signs of a slightly more active interest towards the close of the week, and while there was far from a clean up, some good loads of cattle were picked up at the lower prices prevailing. Declines in the past couple of weeks range from 75c to $1.00 on both export and butcher cattle.

In the small meats section prices held steady during the week for good calves.

Lambs steady to a little firmer, following last week's sharp decline.

Hogs practically steady through the week.

Receipts.

Union Stock Yards — Total receipts this week: 316 cars, 4,310 cattle, 942 calves, 5,231 hogs, 4,328 sheep and lambs.

City Cattle Market — 35 cars: 211 cattle, 1,818 sheep and lambs, 840 hogs, and 370 calves.

Heavy steers, choice	$6.75 to	$7.40
do. extra choice	7.25	7.50
Export store cattle	4.75	5.00
Butchers, choice	6.00	6.25
do. good	5.25	5.50
do. common	3.50	4.00
Baby beeves	8.00	9.00
Cows, fat, choice	4.25	4.50
do medium	3.00	4.00
do canners and cutters	1.25	2.00
Bulls, butcher, good	4.00	4.50
do common	2.00	2.50
Feeding steers, good	4.00	5.00
Stockers	3.50	4.00
Calves, choice	11.00	11.50
do medium	8.00	9.50
do. common	4.00	6.50
Milch cows	60.00	100.00
Springers	50.00	75.00
Sheep, choice	6.50	7.50
do heavy	3.00	4.00
do yearlings	8.00	9.00
Lambs, ewes, wethers	11.00	11.75
Bucks	8.00	9.00
Common	6.00	7.00

Hogs:

Quotations. fed and watered basis, bid 9.35
do. f.o.b. bid 8.75
do. to farmers, bid .. 8.50

CHICAGO GRAIN.

CHICAGO, Oct. 5. — Although word that President Coolidge and the Cabinet were considered farm help measures had some tonic effect on the wheat market to-day, buying failed to develop sufficient volume to help values. The close was weak, 1-8 to 3-8c. net lower, with December $1.07 1-2 to $1.07 5-8 and May 1.11 3-8. Corn finished at a range varying from 3-4 and 7-8c, decline, to 3-4c. advance; oats 1-8c. to 1-4c. and 3-8c. down, and provisions 5c. to 25c. up.

Aided by an upturn in Liverpool wheat prices, values here were up a little in the early dealings and then in response to Cabient news from Washington scored a moderate general advance around mid-day. Demand however, seemed to be confined to traders who had previously been selling. As a result the market sagged when the wants of this class had been filled. In some quarters, the slackness of general buying was associated with supposed discarding of any plan for an immediate increase of import duties on wheat. Advocates of such a tariff change urged that measures to help farmers ninety days hence would come after most of the wheat crop had left the hands of growers.

Increasingly bearish news regarding Canadian wheat production and the crop movement in Canada attracted considerable attention. According to one authority the wheat crop of the Province of Alberta, will alone total between 175,000,000 and 200,000,000 bushels, instead of 145,000,000 as estimated by the Canadian Government. Canadian farm deliveries to-day were reported heavy and the movement to terminals as about up to railroad ability to furnish cars.

Corn and oats followed wheat, except that old corn continued scarce and arose to new high price records for the season.

Provisions were stronger in line with the hog market.

CHICAGO CATTLE.

CHICAGO, Oct. 5.— Cattle, receipts 4,000, slow, uneven; most killing classes and stockers and feeders about steady; top matured steers 11.25; best yearlings 11.35; mixed yearlings steers and heifers 10.25; bulk vealers to packers 11.00 and 11.50.

Hogs, receipts 25,000; steady to 10c. higher; bulk good and choice 190 to 325 pound average 8.20 and 8.50; top 8.55 for one load, desirable 160 to 180 pound average 7.75 and 8.15; packing sows 7.10 and 7.30; killing pigs steady; bulk better grades strong weights 6.75 and 7.25; estimated holdover 9,000.

Sheep, receipts 11,000; fat lambs strong to 25c. higher; others and sheep generally steady; native lambs 12.75 and 13.00; top 13.25; culls 9.50 and 10.00; good handyweight native ewes 6.00 and 6.25; heavies 4.00; feeding lambs around 64 pounds upward to 13.00.

STERLING RATES.

MONTREAL, Oct. 5.— Sterling exchange rates were quoted here today as follows:

Demand 4.61.

Cables 4.6f 1-4.

MONTREAL PRODUCE.

MONTREAL, Oct. 5. The domestic trade in cash grain on the local market to-day was again moderately active and prices firm. The market for flour was fairly active with a steady undertone. There was no new development in the market for millfeed ,prices being steady. The condition of the baled hay market was unchanged. A fair amount of business was done in eggs and prices showed but little change. The trade in potatoes was fair and the tone of the market was steady. A small amount of business was done in butter and the tone was weaker. The trade in cheese was quiet and prices were easier.

WINNIPEG CATTLE.

WINNIPEG, Oct. 5.— Receipts: 400 cattle and calves, 200 hogs and nine lambs.

Prices were holding steady on the cattle market this morning with the majority of offerings consisting of plain and medium classes.

The sheep and lamb market was quiet. The handful of good lambs on offer sold at $9.25. The hog market was steady, thick smooths weighing up at $9.00 and select bacons at $9.90.

EGG MARKET.

OTTAWA, Oct. 5.— The market in the United States for refrigerators is reported to be showing a very weak undertone in anticipation of an adverse report of holdings on October 1. This is causing some uneasiness in this country among the larger packers. Receipts of fresh eggs are now almost a negligible quantity and storage stocks are moving into consumptive channels freely. Export shipments continue about normal.

Toronto fresh specials 50, extras 47, storage extras 43 to 45, firsts 38, seconds 32.

Vancouver jobbers quoting 50 for straight extras at country points, jobbing extras 55, firsts 53, seconds and pullets 40 to 42, storage firsts 35 to 37. Live poultry steady, unchanged.

Chicago spot unchanged 32 to 34, refrigerator slightly lower. Octobers 27 3-4, Novembers 28, Decembers 28 1-4.

New York extra firsts 40 to 44, firsts 37 to 39.

United States stocks storage eggs October 1: 8,681,000 cases as compared with 7,902,000 cases the same date last year.

STREETS MORE DANGEROUS

LONDON, Oct. 6 (United Press) .—Private and commercial motor cars are the most dangerous vehicles in London. During the three-month period ending June 30, private automobiles killed fifty-one persons and motor trucks accounted for sixty. Over the same period buses killed 18, street cars killed 6, taxis killed 5, motorcycles killed 15, horse-drawn wagons killed 10, bicycles killed 7 and saddle horses killed 1.

Of the 18,028 London traffic accidents during three months, 12,062 occurred to mechanically propellep vehicles and 5,066 to horse or man-propelled vehicles.

After taking 1000 ZUTOO TABLETS Says they are Harmless

Mrs. (Dr.) Shurtleff, of Costicook, says "I must have taken 1000 Zutoo Tablets. After trying every remedy within reach, I discarded them all four years ago for ZUTOO, which I have taken ever since. I find the tablets a harmless and efficient remedy for all kinds of headache."

25 cents per box—at all dealers.

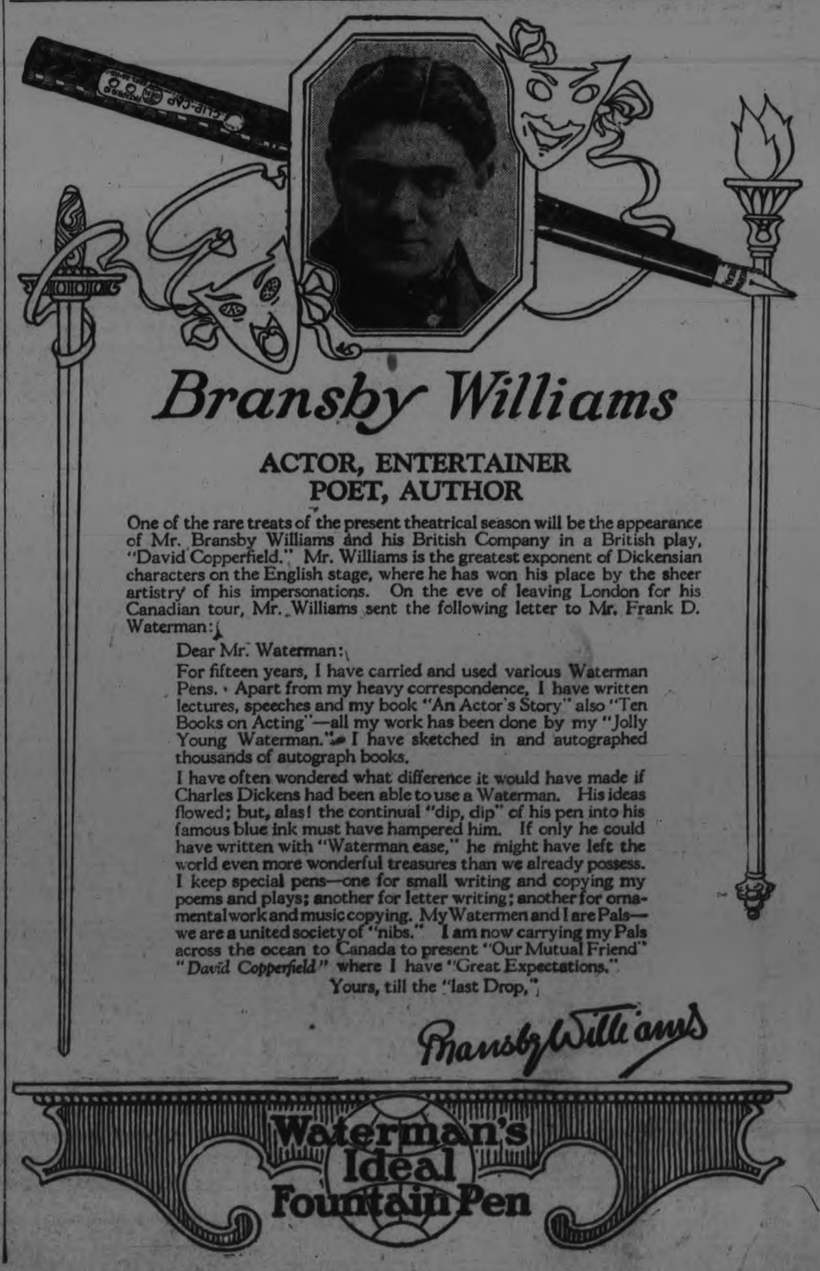

Bransby Williams

ACTOR, ENTERTAINER
POET, AUTHOR

One of the rare treats of the present theatrical season will be the appearance of Mr. Bransby Williams and his British Company in a British play, "David Copperfield." Mr. Williams is the greatest exponent of Dickensian characters on the English stage, where he has won his place by the sheer artistry of his impersonations. On the eve of leaving London for his Canadian tour, Mr. Williams sent the following letter to Mr. Frank D. Waterman:

Dear Mr. Waterman:

For fifteen years, I have carried and used various Waterman Pens. Apart from my heavy correspondence, I have written lectures, speeches and my book "An Actor's Story" also "Ten Books on Acting"—all my work has been done by my "Jolly Young Waterman." I have sketched in and autographed thousands of autograph books.

I have often wondered what difference it would have made if Charles Dickens had been able to use a Waterman. His ideas flowed; but, alas! the continual "dip, dip" of his pen into his famous blue ink must have hampered him. If only he could have written with "Waterman ease," he might have left the world even more wonderful treasures than we already possess. I keep special pens—one for small writing and copying my poems and plays; another for letter writing; another for ornamental work and music copying. My Watermen and I are Pals—we are a united society of "nibs." I am now carrying my Pals across the ocean to Canada to present "Our Mutual Friend" "David Copperfield" where I have "Great Expectations."

Yours, till the "last Drop."

Bransby Williams

Waterman's Ideal Fountain Pen

"FRUIT-A-TIVES" SAVED HER LIFE

Operation not Necessary After Taking This Famous Fruit Medicine

3923 UNION ST., VANCOUVER, B.C.

"I suffered with all the symptoms of Female trouble, with *chronic Constipation and constant Headaches.* I had pains low down in the back and sides of the body. A doctor advised me to have an operation.

I started taking "Fruit-a-tives" and this medicine has *completely relieved me* of all my misery and suffering.

I am free of pain and headaches and the terrible Constipation, and what saved me is the fruit medicine, "Fruit-a-tives."

Mrs M. J. GORSE.

"Fruit-a-tives" are made from the juices of apples, oranges, figs and prunes and tonics — and are absolutely free of calomel, senna and other drugs which irritate the bowels. "Fruit-a-tives" will always correct Constipation and Biliousness. 50c. a box, 6 for $2.50, trial size 25c. At all dealers or sent post paid on receipt of price.

FRUIT-A-TIVES LIMITED, OTTAWA, ONT.

London, Eng. Ogdensburg, N.Y. Christchurch, N. Z.

WOMEN 'SLOPPY-MINDED'

But There's a Chance For Originality.

BY HORTENSE SAUNDERS

NEW YORK, Oct. 6.—Every once in a while a man thinks of some new observation to spring upon a waiting world regarding the shortcomings of women.

Marc Connelly, the playwright, has decided we are sloppy-minded!

It all started with a discussion of his play "Dulcy." I called her something original, like a dumbbell or a bonehead, because her conversational existence was just one bromide after another.

He retaliated by saying she was typical of woman's "sloppy-mindedness."

"Lots of women are too lazy to think," he went on. "Their brains become sponges that absorb the opinions and expressions of others. In conversation these pet clothes automatically pop out and form the trellis upon which they drape their thoughts."

"Of course men never utter bromides," **a put in her sarcastically. "I suppose their conversation just scintillates with originality."**

Excuse for Men

"They utter trite expressions only during a mental breathing spell," he came back, sticking to his guns and defending his sex. "They do it when the brain is concentrated on a certain question or situation and they are marking time until the exact answer works itself out.

"Women on the other hand are more self-centered. They are not vitally interested in what is being said and they don't take the trouble to think up an original answer. It's so much easier to fill in the gap with 'Well, such is life,' or 'Two's company, three's a crowd.' or any of the old favorites.

"Is there any help for us?" I asked meekly.

There's Hope

"When one has become a chronic platitudinarian," he replied, "the first efforts to reform are somewhat painful. One's brain really creaks when he tries to think up original sets of words. But it is worth the effort, and it can be done.

"Women have just as good brains as men," he conceded in conclusion "but unless they get about and hustle for a living or get interested in clubs or something like that, their cerebral cylinders get rusty. And they get sloppy-minded. So it's the men who think up the same sayings, generally, but the women who keep them alive."

This may be so, but I fancy his saying that we are sloppy-minded will never become a platitude if he depends upon women to keep it going!

SAYS WORLD MARKETS AFFECT PRICE OF MILK

SYRACUSE, N.Y., October 5 (Associated Press). — An international commission with the power to fix the retail price of milk and to control in some degree its production was proposed to the World's Dairy Congress to-day by Dr. E. Laur, director of the Swiss Rural Union.

The price of raw milk is strongly influenced by the prices of butter, cheese, and condensed milk, Dr. Laur said. These are commodities of international commerce and consequently the price of milk is influenced by the world markets. While the commerce in milk products is internationally organised, milk producers are not and as a result the price of milk in many countries does not cover the cost of production, he declared.

Urging an organisation that would permit an active exchange of views on all that is of interest concerning the international marketing of milk, Dr. Laur called upon the congress to sponsor the foundation of a commission.

It is all right for Swiss cheese to be well supplied with holes but there can be a condition of too much hole and not enough cheese, said Professor R. Burri, director of the Swiss Dairy and Research Station, another speaker. He said that experiments with green fodder silage as feed for cows had failed because the cheese produced from their milk had had an excessive number of large holes, due to the peculiar fermentation caused by the silage feed.

ATTEND SCHOOL TO BENEFIT CHILDREN

Mothers Learn Effective Transition From Nursery to Schoolroom.

KANSAS CITY, Mo., Oct. 6.—If Tommy is 4 years old, now is the time to begin getting him ready for that longed-for and yet dreaded first day of school.

That doesn't mean that his trousers have to be patched nor his new pencil box and slate purchased.

It does mean however that his mother must begin preparing him to change from a nursery czar to a private school-room ranks.

Mothers who have children coming of school age in a few years or months should get busy at once building the bridge to span the chasm between block houses and primer lessons, says Mrs. Paul F. Cope, president of the Kansas City Council of Parent-Teacher Associations.

To that end Mrs. Cope and and Parent-Teacher Council have opened a new department of education—a new department of education—classes for pre-school mothers.

The classes are conducted afternoons and nights in every school district in the city. They are taught by fathers and mothers already experienced in having children in school.

Things to Know

These are some of the things parents of prospective school children will learn:

That a child starting to school must be in as good physical condition as a race horse at the start of the derby—get away without a handicap.

That the habits of munching candy and eating between meals must be conquered in the nursery if the grades at school are to be satisfactory.

That the milk habit should be cultivated in advance of the school diet instruction.

That the first poetry in the primer will have added interest if, say, some of Robert Louis Stevenson's verses have been read around the grate fire at home.

That the place to fight jazz is on the living-room graphophone.

Training Essential

That a child cannot suddenly turn from an anarchist or a monarch of all he surveys into an orderly member of a school-room group unless the fundamentals of obedience and discipline have been installed into him by the parents.

The classes for the pre-school mothers, says Mrs. Cope, are to insure the children getting good starts in school and to bring about closer co-operation between parents and teachers.

The classes will include courses in health, nutrition, recreation, music, art, literature and psychology.

FOREIGN POLICY

(Continued from page 3.)

co-operation, but the said that the contingency of Germany's abandonment of passivity must long have been foreseen and that supposedly France had the outline if not the details of her plans prepared.

Lord Curzon declared that the British reparation claim, "willing as we have been to reduce it in the interest of a settlement, renders it impossible that any such settlement could be reached without our co-operation." He added:

"We are ready to receive and discuss the French proposals in a friendly spirit."

Wait Upon French.

The Foreign Secretary's only reference to Premier Baldwin's Paris visit was when he said that the Governments' policy of waiting for the French to move had the approval of the Prime Minister, "who recently did so much by his visit to Paris to re-create a friendly atmosphere after the rather heated discharge of the rival guns."

Nothing in Lord Curzon's speech as delivered dealt with the prohibition question or the United States' proposals for liquor searches beyond the three mile limit. The only portions of the address made public were those reviewing the negotiations of the Lausanne Treaty and the German reparation situation.

GOVT. STILL SEEKS EMPLOYES BY THOUSAND

WASHINGTON, Oct. 6.—Despite the fact the number of federal employes has been reduced by nearly 400,00 since the close of the war, the Civil Service Commission sees no prospect of a considerable decrease in the number of opportunities for government employment.

To meet the normal turnover, which in a tremendous force like the government's is necessarily large, the commission held examinations in the year ended June 30, 1923, for more than six hundred different kinds of positions, in which more than 200,000 persons competed. Present indications are that the number for this year will be as great.

A study of examinations held during the past two years reveals an interesting range of positions all the way from charwoman and laborer, for which the primary requirement is good physical condition, to those which demand qualifications of a very high order, such as agricultural transportation economist at a salary of $4,000 to $5,500, and mechanical and electrical engineer at a salary of $5,000.

WILL IT CLEAN?

Before buying any mechanical device for saving household labor it is well to ask yourself if it may be cleaned easily. Some complicated food choppers and "seeders" are so hard to wash that one would rather do the actual operation by hand than clean the labor-saving device.

NOTED SPEAKER HERE TOMORROW

J. A. McCuaig Will Have a Message of Interest to All—Mass Meetings.

Announcement that J. Aspinall McCuaig, celebrated preacher and lecturer of New York, will speak in Peterborough on Sunday, will be of interest to many who have heard Mr. McCuaig in other cities of Ontario.

At 11 o'clock a.m., he will occupy the pulpit of St. Paul's Presbyterian Church, when he will speak on "God's Need of Man."

The interest of the day will centre in a mass meeting of men to be held at 4.15 p.m. in George Street Methodist Church.

At this meeting the lecturer who discuss one of the great social issues out-reaching from the war. His subject will be, "Mans Relationship to Woman." It is expected that this meeting will be representative of the male citizenship of Peterborough, irrespective of church or no church affiliation. This meeting will be under the auspices of the Y.M.C.A., and Mr. G. N. Gordon, M.P., Deputy-Speaker, will preside.

At 7.00 o'clock, in George Street Methodist Church, he will speak on "How to Love."

"Tragedies of Marriage" will be the subject of the final lecture of the day, when at 8.30 p.m., at the close of all the regular church services of the day, in St. Paul's Presbyterian Church, Mr. McCuaig will address a great union mass meeting.

Mr. McCuaig, who is an old friend of the Rev. Mr. Pogue of St. Paul's Presbyterian Church, comes to Peterborough in pursuance of a nation-wide educational campaign for the strengthening of home and marriage standards which have been seriously menaced by war conditions.

As educational head of the National Christian League for the Promotion of Purity, university lecturer on eugenics, and teacher of right living, Mr. McCuaig enjoys an international reputation.

Of his ministry, Dr. Newell Dwight Hillis of Brooklyn says: "Dr. McCuaig has the greatest message of the twentieth century." Of the work accomplished by him in the east, a recent magazine article says:

"A most remarkable man has sprung up in the land. He is heralded by many as a prophet and wherever he goes the people flock to him. He builds no tabernacles, but no building can hold the people when once his grip is on the community. Extravagant things have been said of this strange preacher, and many curious persons have been drawn to his ministry by the published statements of his marvellous influence, but the strangest of all is that those who are so drawn go forth to declare that "the half has not been told."

Following these Sunday addresses Mr. McCuaig will speak in Peterborough Monday, Tuesday and Wednesday afternoons and evenings. The afternoon lectures which will be held at 3 o'clock each afternoon, will be for women only and will deal with the general subject of "Home Standards." The night lectures, which will be for both men and women, will deal with "Marriage Standard."

All of the week afternoon meetings will be held in St. Paul's Presbyterian Church. The night lectures will be given in St. Paul's Monday and Tuesday and in George Street Methodist Church Wednesday.

All of Mr. McCuaig's addresses are community lectures—non-sectarian and free to all.

OFFICIAL RECOGNITION SOUGHT BY THE SOVIETS

BELGRADE, Oct. 6.—(Associated Press).—Intensive efforts are being made by the Soviet Government at Moscow, both here and in Prague, to obtain recognition by Jugoslavia and Czechoslovakia as an entering edge to world-wide recognition.

The first recognition by an European power was expected from the Stamboulisky regime, in Bulgaria. The Soviet agents in that country were in close relations with the late Stamboulisky Government. It is an open secret here that only Stamboulisky's fears of complications with Great Britain and France stood between him and the carrying out of his desire to exchange diplomatic representatives with Soviet Russia.

The fall of Stamboulisky made it necessary to change the field of endeavor to Belgrade and Prague.

The efforts of the Soviet advocates are finding a strong popular response, especially in Czechoslovakia, where the anti-German feeling still exists.

In Jugoslavia Soviet purposes have been accompanied by activities in the form of espionage. The latest incident is the one in which the Russian Colonel Loika figured prominently.

Loika arrived in Belgrade from Russia about two years ago, represented himself as a Czarist officer fleeing from Soviet persecution. His story, supported by documents, was credited by the war office; he received a colonel's commission and was attached to the aviation arm. Here he availed himself of every opportunity to collect military information.

But when the anti-Bolshevist Russian colony recently discovered his true character as a Soviet agent, orders were issued for the colonel's arrest. Before they could be carried out, however, he took to the air in one of the planes attached to his command, and when last seen was headed in the direction of Russia.

The incident has produced a painful impression here.

AT THE NECKTIE COUNTER.

"Black neckties, if you please."

Drummond, the salesman, stared across the counter at the speaker, as if his thoughts were in Egypt.

"What is it?" he said, at last.

"Black neckties. Silk."

Drummond threw a box down. The customer opened it. "These are red — and not silk," he said, quickly.

"Nobody wears black silk now," Drummond said, yawning and looking indifferently at the plain old man before him. Then he took up the box and threw it back into its place.

"Have you none of the kind I want?" asked the old man.

"No, that kind of goods went out years ago. We don't keep 'em," said the salesman, insolently.

"There are plenty of black silk ties," said Sanders, the man at the next counter, in an undertone.

"I know; but what's the good of bothering with an old back number like that? Methodist preacher, I'll bet five to one! But I was telling you about my cousins, the Harts. The three brothers all left the village and came up to town. One is now a railway boss, one a banker, and the third a sugar man—all of them millionaires."

"A lucky family! How was that?"

"They all had capital to start with. The man with capital wins out every time."

"Perhaps you have neckties—black silk?" the old man said to Sanders. He had been lingering near the counter.

"I think there are some, sir," said Sanders, taking down some boxes. He opened one after another, but there were no ties of the kind the old man wanted.

Drummond, with a half-amused stare at the persistent customer, turned away to gossip and giggle with a salesgirl. Sanders anxiously took down box after box.

"I'm afraid I am giving you a great deal of trouble," said the old man, kindly.

"That's what I'm here for," said the salesman, pleasantly. "I'm sure I shall find them."

The box was found at last and a necktie of the right width chosen, wrapped and handed to the troublesome customer with a smile.

The next morning, Sanders received a printed slip, notifying him of his promotion in the store. Drummond also received a slip, but it informed him that after the end of the next week his services would no longer be required by Colton & Co. Underneath the printed form were written the words: "Civility and efficiency are capital as well as money. You will fail, because you have neither."

"Who was the old bore?" demanded Drummond, in a fury.

"It was John Colton, the silent partner of the firm," said one of the men.—Youth's Companion.

Particular People

choose

"SALADA" TEA

H516

The most delicious blend procurable.

INDIANS ARE THE WEALTHIEST RACE

The accusation that the United States has robbed the Indian of his home and land, and has made no adequate return for it, is not substantiated by the facts, for the assertion is made that tribally and individually the Indians of this country are the richest of all races. They own 7,000,000 acres of valuable lumber lands located in fifteen States which contain wood said to be valued at $100,000,000. The Indian forests in extent are equal to the combined area of Massachusetts, Connecticut, Oregon, Washington, Montana, Arizona, New Mexico, Wisconsin, Idaho, California and Minnesota. This together with other property owned by the Indians brings their per capita wealth up to $2,400. In the past ten years the returns for timber lands to the Indians averaged $1,500,000 and the amount is increasing constantly.

For your Baby

Soothe baby's moist, easily chafed skin with

Johnson's Baby Powder

Try the Drug Store First

Your Druggist is more than a merchant.

5

To Queen Victoria By Royal Warrant

Lovely enough to grace a Royal table is Brown's Pure Irish Linen, and universally recognized for a century and a half as supreme amongst beautiful linens.

Brown's Linen has been granted the patronage of every British Sovereign since William IV. Continuous use in the Royal Household has endowed it with historic interest. On the occasion of Queen Victoria's Jubilees in 1887 and 1897, specially designed Brown's Shamrock linen was supplied on Royal command.

Your dealer can show you this celebrated line.

BROWN'S SHAMROCK PURE IRISH LINEN

John S. Brown & Sons, Ltd. Belfast - Ireland

CANADIAN BRANCH John S. Brown & Sons, (Canada) Ltd. 80 Wellington St. W. Toronto

BROWN'S SHAMROCK Trade Mark LINENS

2

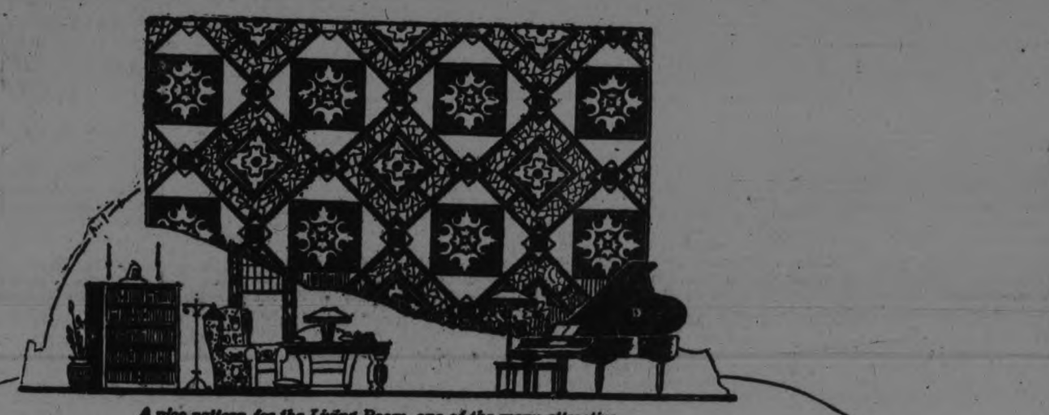

A nice pattern for the Living Room, one of the many attractive designs available in tasteful colorings

Dominion LINOLEUM

is Appropriate *for* Every Room

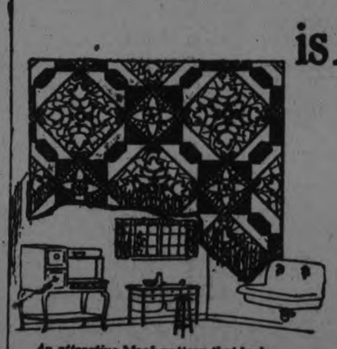

An attractive block pattern that looks well in any kitchen.

This pattern lends just that touch of brightness the Bedroom needs.

DISCRIMINATING women everywhere, adopt Dominion Linoleum and Dominion Linoleum Rugs for all their floors as part of the permanent furnishing scheme for their homes. They try it first in one room, where it proves durable and attractive and it becomes such a time and labor saver that other rooms are soon covered with it.

Whether living room, dining room, bedroom, hall, kitchen or bathroom, there is a Dominion pattern to suit it and blend with hangings and furniture. A few such patterns are illustrated, but without the aid of color it is difficult to do them justice. You must see them to realize their beauty.

Every floor covered with Dominion Linoleum or a Dominion Linoleum Rug means less housework, more time for rest and recreation, and long years of satisfactory wear. Dominion products are highly sanitary. Their smooth, bright surface is stain-proof and non-absorbent and they cannot harbour dust or germs, neither can spilled liquids hurt them. They are warm, cosy and comfortable to walk on.

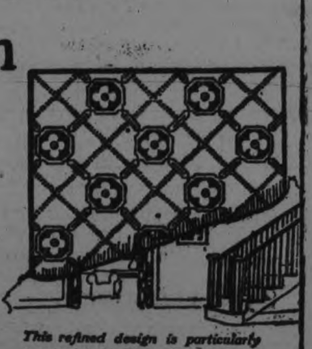

This refined design is particularly appropriate for Hall or Dining Room.

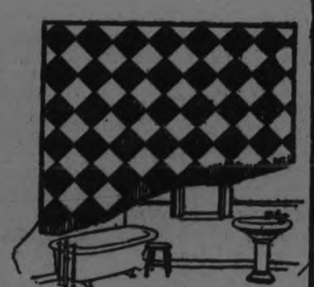

For the Bathroom, there is nothing quite so suitable as a simple tile design.

Let Your Dealer Assist You

His advice will be helpful for he has long experience. Tell him the room you have in mind; give him an idea of the style of furniture it contains and the color of wall paper and draperies. His recommendations will greatly aid your choice. Let him show you, too, the genuine quality that is built into Dominion Linoleum and Dominion Linoleum Rugs, and above all, note the moderate prices.

Send us your name and address and we will mail you an attractive rug folder in four colors. Address Dominion Oilcloth & Linoleum Co., Limited, Montreal.

Each piece of genuine Dominion Linoleum and each genuine Dominion Linoleum Rug has a strong canvas back. This and the Dominion trade mark on its face, assure years of satisfactory service.

"It hurts"

Of course those nasty cuts and burns do hurt! But the pain will soon be gone and there will be no danger of infection, if the wound is bathed with a solution of

Absorbine Jr.
THE ANTISEPTIC LINIMENT

and then bound with a bandage saturated with Absorbine Jr.

This Liniment—so cooling, healing and soothing—is an ideal "first aid" for children's accidents, for any accident, for cuts, sprains, strains, bruises.

Keep a bottle always handy—you never know when you'll need it. $1.25—at most druggists or sent postpaid by

W. F. YOUNG INC. 101
Lyman Building - - Montreal

BARN AND CONTENTS DESTROYED BY FIRE

Flames Also Wipe Out all Outbuildings And 80 Hens Near Dunsford.

DUNSFORD, Oct. 6. — Jack Maires, who runs a farm two miles from here, suffered a severe loss by fire last night.

Flames broke out in his barn at 7.15 and quickly spread to the adjoining buildings, which were all destroyed, together with 80 hens, a quantity of hay and all the season's grain. Fortunately, the horses, cattle and other livestock escaped without injury, owing to the timely action by Mr. Maires and neighbors. The dwelling was at no time in danger owing to the wind blowing in a contrary direction.

The origin of the fire is entirely unknown. The loss is partly covered by insurance.

Mrs. Maires is prostrated from the shock.

ISSUES WRIT FOR $2,000 DAMAGES

Miss Callaghan of Campbellford Struck in Eye By Ball During Game.

CAMPBELLFORD, Oct. 6.—Miss Getrie Callahan, an employee of the Bell Telephone Company here, has, through her attorney, D. J. Lynch, issued a writ against the directors of the Seymour Agricultural Society, claiming $2,000 damages for personal injury.

Miss Callahan, accompanied by a young lady friend, on the 24th of May last, attended the games that were held under the auspices of the Agricultural Society on the Fair grounds. Part of the programme on that day was a game of baseball, between the Campbellford and Warkworth teams of the Northumberland League. While Miss Callahan was watching this game she was struck in the eye by a ball batted into the crowd and was seriously injured. She was obliged to go to Kingston hospital for treatment and it is now claimed that the sight of the injured eye was permanently impaired. It was some weeks before she was well enough to resume work.

Th directors have retained G. A. Payne and announce that they will fight the case. It is thought that the matter will come up for hearing before spring. The case is likely to attract wide attention as fixing the responsibility of Fair Boards and baseball teams for injuries sustained by those who have paid an admission fee to their grounds

RUM-RUNNER IS KILLED BY POLICE IN TORONTO

John Gogo of Port Dalhousie Shot to Death And Uncle Wounded When Officers Fired on Yacht.

TORONTO, October 6. Canadian Press. — John Gogo, aged 24, of Port Dalhousie, was shot and instantly killed early this morning, when the police attempted to seize a rum-running boat, which anchored in Toronto harbor.

James Gogo, an uncle of the dead man, was shot through the mouth, the bullet lodging in the right jaw.

Nine other men who were on board the boat, were locked up at Pape avenue police station

The wounded man was rushed to St. Michael's Hospital where the bullets were extracted. His condition is not serious.

The remains of the nephew were taken to the morgue.

Cargo of Whiskey.

The police seized the yacht and the cargo of whiskey.

When the police arrived at the dock they found the crew of the rum runner pulling out. The boat had just landed from Belleville a short time before, and it was intended that the cargo of liquor should be transferred to motor trucks.

Fired in Air First.

The police ordered the captain to come ashore but he refused. It was then that the police opened fire. They fired several bullets in the air, thinking that it would scare the captain into coming ashore, but he continued to head out towards the centre of the bay. When the police saw that he had no intention of obeying orders they fired at close range. The first shot took effect, and young Gogo, who was stepping into the cabin dropped dead. He was shot through the abdomen. His uncle, who was close on his heels, was also a target for the bullets, one of which imbedded in his right jaw. A few minutes later the captain docked the yacht, and the crew were placed under arrest. They put up a stubborn battle with the police before submitting to arrest.

The prisoners all give Toronto, Hamilton and St. Catharines addresses.

WARKWORTH FAIR WAS A SUCCESSFUL EVENT

Fair Directors Went To Bed Happy Last Night—Races Well Contested.

WARKWORTH, Oct. 6.—(By a Staff Reporter).—There was a well satisfied and happy board of directors here last night at the close of the annual fair of the Percy Agricultural Society. The actual amount of gate receipts are not yet known, but a valise full of money was placed for safe keeping in the Bank, overnight and the cash will be counted this morning. The directors, judging from the crowd are satisfied that the total will reach $1500, an amount in excess of the receipts of any former year. This is not the only record broken as there were over 3000 entries in the different departments, a new high water mark. The Fair has been extensively advertised, every director took is share of the labor of preparation they announced that the show would be bigger and better than ever and the public who responded so generously by their attendance were not disappointed.

The officers of the Fair to whom the credit is due for this success are: J. F. Freure president; G. Poole, vice-president; W. A. Kelly 2nd vice-president; J. A. Armstrong, secretary treasurer. The directors are: Dr. Allen H. L. Walker, H. Walters W. Ross, C. H. Curtis, H. Skinkle, F. White, R. Honey, H. Nelson, F. Moore, W. S. Nelson and George Hutchinson. The Board is well balanced consisting as it does of business men and farmers.

There are many reasons why the Warkworth Fair should be the success which it invariably is every year. In the first place the officials are tireless workers and are enterprising enough to take chances. They are generous and courteous in their treatment of all those who do business with them. The society owns the best set of fair buildings in the county. The horse barns, cattle, sheep and swine sheds and the main building, all are compiete and commodious while the race track is always so well maintained that the owners of the best horses in the district are always glad of a chance to use it.

The director of the Fair have every season to claim credit for their efforts in the past. The official records show that they receive the largest government grant of any fair board in Northumberland and Durham counties. This is easily explained be cause Warkworth's annual prize list is always bigger than that of any other Fair in the two counties. The township council of Percy has always been highest in the matter of an annual grant and the donation to Fairs made annually by the Council of the United Counties was increased this year. Of this increase the heaviest payment is made to Warkworth on account of the liberality of its prize list/ The Board may not have hesitated in the past to spend money but it is always fortunate in getting it back.

The Races.

"That is as good a race as you ever saw on this or any other track," said Starter G. H. Kingsley, of Cobourg ,at the conclusion of the free-for-all event, when Roy Mack skipped under the wire a bare neck ahead of Herman E., after a whipping finish. Starter Kingsley is a veteran racing official and the cheering throng seemed to agree with his verdict. Dr. Johnston, of Port Hope, owner of Roy Mack, was so elated over the outcome of the struggle, that he threw his hat into the air and bareheaded as he was, executed several figures of an Indian war dance— or something that looked like it—in front of the grand stand.

It took four heats to decide this race, Dr. Johnston' horse, driven by George Powell, winning the first two. Powell as a reinsman has few equals on the circuit. He is a driver by heredity, as his father before him was one of the best men who ever mounted a racing bike. But the cleverest drivers occasionally get trapped in a pocket from which there is no escape. This happened to Powell in the third heat, which he lost to Herman E., thus prolonging the race into a fourth trial.

Just as Herman E. swung on to the back stretch in the first heat, a wheel of his bike gave out and he was unable to finish, but the judges allowed him fourth place and he took second money after all. For once Polly Stout found herself in company that was too fast for her. Day Spring, one of the horses that did not lack backers in this event, after finishing third in the first and fourth in the second and third heats, lost two shoes and was drawn, It was Day Spring that gave Roy Mack such a hard race, and won, at Colborne.

The Classified Race.

The classified race was another fine exhibition of speed and it took five heats to decide it. Lillian Patch, after finishing last in the two first heats, went lame and was drawn. Lady Manor again showed her gameness by taking first money. After the first heat the race was hers, but she lost the third. Coming up on the outside in the finish she was kept back by the spectators crowding on to the track. W. S. Nelson, one of the directors, went into the judges' stand to protest and suggested that the race be called off unless the track was cleared. Starter Kingsley lectured those who were courting disaster and the entertainment went on, the mare from Keene taking the next two heats.

The Named Race.

Harry H. had it all his own way in this race, leading as he pleased in all three heats. All the horses finished in the same order as they did the first time they went around. The following is the summary:

Free-For-All.

Roy Mack, Dr. Johnston, Port Hope—1-1-2-1.
Herman E., E. A. Elmhirst, Indian River—4-3-1-2.
Polly Stout, R. Elmhirst, Lang—2-2-3-3.
Day Spring, A. Dafoe, Belleville—3-4-4-dr.
Best time—2.19¼.

Classified Race.

Lady Manor, R. Elmhirst, Keene—3-1-3-1-1.
Cy Winger, W. Elmhirst, Keene—2-2-1-2-2.
Bella Watts, D. Teal, Wooler—1-3-2-3-3.
Lilian Patch, A. Watson, Cobourg—4-4-dr.
Best time—2.19¼.

Named Race.

Harry H., Dr. Johnston, Port Hope—1-1-1.
Prince R., C. Fife, Keene—2-2-2.
Vimy Ridge, J. McIntosh, Cobourg—3-3-3.
Betty D., T. Cobbledick, Warkworth—4-4-4.
Best time—2.39¼.

The judges were: G. H. Kingsley, starter; J. P. Richards, Cobourg, O. F. Allison, Cobourg, and Gus White, Peterborough, judges; Roland Denne, Peterborough, and J. Nelson Stone, Campbellford, timekeepers.

Starter Kingsley earned the reputation of being one of the most competent and best natured officials who ever filled that trying position.

Fine Show of Horses.

There was a fine show of light and heavy horses. The Examiner's special prize of $5.00 for the best heavy draft team, was captured by David Taylor, of Centreton, who showed a magnificent pair of bays, with fine conformation and action.

W. J. Ross, of Meyersburg, had ten horses in the ring, eight of them on the halter and one agricultural team. He got 12 prizes in all, second for his team, seven firsts, two seconds, and two thirds for the others.

William Cowan, of Codrington, was there with his five grey Percherons, which have featured at so many Fairs this year, and won altogether seven prizes, regular and special.

The special prize offered by Rev. Father Ferguson of Warkworth for the best race of gentlemen's turn outs, once around the track, went to Irwin Greenley of Warkworth.

All judges do not size up alike the points of the horses exhibited. George Hendly of Campbellford, who got first at the fair there last week with his pair of blacks in the general purpose class, in which there were 13 entries, was placed third yesterday. Victor Irwin, third at Campbellford, was given the red ticket, and L. Stinson second at Campbellford, drew a blank.

Mr. Hendy drew a wagon load of Leicester sheep to the fair with his prize team and took home a bunch of tickets for them.

Sheep and Swine.

Every pen in the sheep and swine sheds was filled and the competition was keen. There was a fine display of poultry, the only class of exhibits that for lack of more permanent quarters, had to be housed in a tent.

In the Main Building.

The only class of exhibits below the average was the fruit and vegetables, these not being up to the Percy Township standard on account of the unfavorable season. There was an appetizing display of the home cooking which makes church socials in this district so popular, while every class in the arts department was well filled. Percy Township may excell in the breeding of horses and cattle, but the residents are by no means deficient in the finer things of life.

Cattle Shed Crowded.

The large cattle shed was filled to capacity, Ayrshires taking the lead in the number shown. The principal exhibitors in this class were R. Honey, of Dartford, and G. Kerr, of Stanwood. There were also some fine herds of Durhams, Holsteins and Herefords.

The Slow Race

The novel feature of the afternoon one that was thoroughly enjoyed by the crowd, was the slow race. Two boys entered outfits. Hayden Newman of Norham had a decrepit steed attached to a dray. A. Merrill a sober minded farm horse attached to a buggy. The boys changed rigs, the horse to finish last to be the winner. The drivers were not allowed to carry whips but were not restricted in the use of the butt ends of their reins.

It was a change from the speed events of the day but the contest was too one sided. There was no doubt that the Newman horse was the slowest. He could not be induced to break into a trot and anyone curious as to the time made by the winner once around the track, can form some idea of it by walking half a mile backwards over a strange road on a dark night.

Notes of the Day

Police Chief Duncalfe of Campbellford was on duty here and the only trouble he had was keeping the crowd off ths track.

The Indian Band from Alderville furnished music assisted by the Airle Marks' pipers. The Marks Company wound up the Fair with a performance in the Opera House, last evening.

C. H. Davidson of Campbellford had three Chevrolet and one Jewett car on exhibition and W. A. Diamond of the same town, showed four McLaughlins.

Warkworth is now illuminated by Hydro light so that the dream of A. C. Twiddy and other residents has been realized at last. When the current was first turned on the other day the transformer at Bradley's Corners burned out, but tempoary repairs have been made.

All the arrangements were complete. John Condon of the Leonard House had a large force of assistants on hand and fed the multitude generously and promptly morning and evening.

Thrift

does not mean privation and doing without the pleasures of life. In its true sense, thrift is simply common sense applied to spending.

How much of your money have you spent during the past year on things that added little or nothing to your comfort or pleasure?

Don't make the same mistakes in the future. Just put a little more by in a *Bank of Toronto Savings Account* for the rainy day.

Andrew Carnegie said: "The best way to accumulate money is to resolutely bank a fixed portion of your income, no matter how small, in a good, sound Bank."

The Bank of Toronto is a good, sound Bank.

THE BANK OF TORONTO
Established 1855
PETERBOROUGH BRANCH
E. J. H. Vanston, Manager.

149

GIRLS! LOTS OF BEAUTIFUL HAIR

35-Cent "Danderine" Does Wonders for Lifeless, Neglected Hair.

A gleamy mass of luxuriant hair full of gloss, lustre and life shortly follows a genuine toning up of neglected scalps with dependable "Danderine."

Falling hair, itching scalp, and the dandruff is corrected immediately. Thin, dry, wispy or fading hair is quickly invigorated, taking on new strength, colour and youthful beauty.

"Danderine" is delightful on the hair; a refreshing, stimulating tonic —not sticky or greasy! Any drug-store.

WHERE TO WORSHIP TO-MORROW

TRINITY METHODIST CHURCH
REV. A. J. LANGFORD, Pastor
11 a.m.—"A Man's Response to a Divine Call."
7 p.m.—Young People's League Rally Service. Normal Students Specially Invited.
Sermon Subject: "Good Soldiers of Christ Jesus."
Monday Evening, 8 p.m. The Normal Students will be Entertained by Trinity Young People's League.
Good Music by the Choir.
MRS. KING, Soloist, will sing at both services
MR. G. H. KING, Organist and Leader

GEORGE STREET METHODIST CHURCH
Rev. W. Harold Young, M.A., B.D., Pastor
11 a.m.—THE PASTOR Subject "Unanswered Prayer"
7 p.m.—J. Aspinall McCuaig, Noted Lecturer of Camden, New Jersey
Mr. McCuaig will also address a Mass Meeting for Men at 4.15 p.m. on "Man's Relation To Women"
Soloist for To-morrow: Dorothy Allan Park
Musical Director. John H. Renwick.
Special Offering For Japanese Relief Taken at both services

Mark Street Methodist Church
REV. RICHARD BAMFORTH, B.A.
Special Services will be conducted on Sunday by the Rev. R. T. Richards. Visitors cordially invited
Sunday School, 3 p.m. V. Boorman, Organist and Choir Leader

St. James Methodist Church
Rev. J. Douglas Richardson, M.A., Pastor.
11 a.m.—"REBUILDING THE WALLS".
7 p.m.—"BUILDING A LIFE"
A Welcome For All Who Enter Within Our Portals
A Place For All Who Enter The Life of Our Church

PRESBYTERIAN CHURCHES

ST. ANDREW'S Cor. Rubidge and Brock St. Minister, Rev. James Rollins, B.A.
11 a.m.—COMMUNION
7 p.m.—Subject "The Joy Note"
Miss Dorothy Engel - - Soloist
Mr. John Crane - - Director of Music
—EXCELLENT CHOIR—

KNOX REV. M. C. McKINNON, M.A., B.D.
MORNING SERVICE 11 a.m. COMMUNION
SUNDAY SCHOOL AND BIBLE CLASS 3 p.m.
EVENING SERVICE 7 p.m.
MR. J. A. JEFFRIES, Organist and Choir Leader
Seats Free Strangers Made Welcome
"Enter Ye Into His Gates With Thanksgiving"

ST. PAUL'S REV. ROBERT POGUE Minister
Corner Water and Murray Streets
'A CHURCH FOR ALL."
11 a.m.—REV. J. A. McCUAIG, D.D., of New York.
Subject: "GOD'S NEED OF MEN."
3 p.m.—SUNDAY SCHOOL AND BIBLE CLASSES.
7 p.m.—THE MINISTER WILL PREACH.
8.30 p.m.—MASS MEETING, Addressed by DR. McCUAIG.
Subject: "TRAGEDIES OF MARRIAGE."
Mr. Martin Chenhall, A.R.C.O., Organist and Choirmaster.

MURRAY ST. BAPTIST CHURCH
C. W. ROSE, D.D., Pastor
11 a.m.—"God's Eternal Purpose" *Heb. 2: 10*
12 noon—Observance of The Lord's Supper
3 a.m.—Bible School
7 p.m.—"The Unheard Angel" *John 12: 28, 29*
GOOD MUSIC STRANGERS WELCOME

PARK ST. BAPTIST CHURCH
REV. W. E. MORROW, B.A., Pastor 188 STEWART STREET
11 a.m.—"FIRST THINGS, FIRST"
3 p.m.—SUNDAY SCHOOL AND BIBLE CLASSES
7 p.m.—"A STRENUOUS BATTLE" The Pastor Preaching
LORD'S SUPPER AFTER EVENING SERVICE

BETHANY TABERNACLE
M. BILLESTER
Will Preach at Both Services
11 a.m.— Subject: "THE PLEASANT WAY"
7 p.m.—Subject: "DESEASE OF THE HEART"
Good Singing. Orchestra. Everybody Welcome

GOSPEL HALL
The Sunday Services are:
11 a.m. - - THE LORD'S SUPPER
3 p.m. - SUNDAY SCHOOL AND BIBLE CLASS
7 p.m. - - GOSPEL SONG SERVICE
MR. A. G. BENTLEY
WILL PREACH. COME AS YOU ARE!

CELEBRATED THEIR SILVER WEDDING

Mr. and Mrs. F.J. O'Neill, Emily, Entertained Their Friends.

EMILY, Oct. 6.—A most pleasing event took place at the home of Mr. I. J. O'Neill, Emily, on Wednesday, October 3, when about one hundred and fifty guests assembled. The occasion was the twenty-fifth anniversary of Mr. and Mrs. O'Neill's wedding.

A sumptuous dinner was served at five o'clock to their many old acquaintances, friends and neighbors. Guests were present from Lindsay, Ops, Ennismore, Peterboro and Chicago.

The speakers of the evening were Rev. P. J. Galvin, Rev. J. V. McAuley, Ennismore; Rev. P. J. McGuire, Peterboro; also Mr. I. J. O'Neill and Mr. Wm. Best, Ops. All paid beautiful tributes to both Mr. and Mrs. O'Neill, speaking eloquently of their sterling qualities, their charity and kindness to neighbors, and their willingness ever and always to help those in need. Rev. P. J. McGuire also referred to the youthful spirit Mr. and Mrs. O'Neill retain, although they are the proud parents of nine children.

Music was furnished by Miss Mary Twomey, Ennismore, and little Muriel Fox, Lindsay. Rev. Father McAuley entertained in his usual good style with a number of selected songs.

After 7.30 Mr. and Mrs. O'Neill entertained their many friends at progressive euchre, the prizes being won by Mrs. Wm. Best, Ops, and Mr. Dan Flynn, Downeyville.

The evening was spent by the young people in dancing.

CHILDREN CRY FOR "CASTORIA"

Especially Prepared for Infants and Children of All Ages

Mother! Fletcher's Castoria has been in use for over 30 years to relieve babies and children of Constipation Flatulency, Wind Colic and Diarrhoea; allaying Feverishness arising therefrom and, by regulating the Stomach and Bowels, aids the assimilation of Food; giving natural sleep without opiates.

The genuine bears signature of

Chas. H. Fletcher

LLOYD GEORGE

(Continued from page 3.)

He will leave to-day for Montreal, where he will begin a tour through the larger cities of Canada, terminating at Winnipeg, where he will re-enter the United States in Minnesota, visiting afterward a number of middle Western and Eastern cities, and ending his tour in New York in early November.

New York's welcome to its distinguished visitor was but slightly marred by two disorders, quickly controlled by specially assigned squads of police. Between the Battery and City Hall in lower Broadway, in which scores of thousands of cheering admirers were massed, the police broke up a parade of middle-aged women, carrying placards denouncing Great Britain and characterising Lloyd-George as a "murderer" of Irish women and children.

Paraders Dispersed.

A melee ensued, in which banners were torn from the hands of the paraders and in which the police and rioters exchanged fisticuffs. The women were dispersed; one was arrested. Later, when the Lloyd-George party was proceeding uptown through Lafayette Street, another group of Irish Republican sympathisers were dispersed.

Throughout the day, besieged again and again by newspapermen, who asked his views on the current European affairs, Mr. Lloyd-George expressed his unwillingness to bring any message.

At a reception luncheon tendered him by a Press Association, which was attended by owners and representatives of many American and Canadian newspapers, he expressed the opinion that until the unity among nations, which prevailed during the Great War, is regained, "the condition of the world will be a very troubled one."

The veteran statesman admitted that the situation in Europe was desperate, but pointed out it would have been infinitely worse had the Allies been defeated. He refusd to admit that the Treaty of Versailles was at the bottom of the economic and political difficulties of the world, declaring that the "mischief" lay in the way the Treaty was being carried out.

Mr. Lloyd-George denied that he had political aspirations, declaring that after 17 years of service, he thought it was time to rest and try something else.

"We all have one problem in common, and that is peace," Mr. Lloyd-George said. "The real trouble is that where we are united in the war, we are not in the peace. If we were united, our problems would be difficult, but we would solve them in half the time, quarter the time. Until this unity is attained, the condition of the world will be a very troubled one."

ANGLICAN

ST. JOHN'S CHURCH
Rev. R. C. Blagrave, D.D., Vicar
8.30 a.m., Holy Communion.
11 a.m Choral Communion.
3 p.m., Sunday school and Bible Classes.
7 p.m., Evensong.
The Vicar will preach
Frederick G. Mann, Organist and Choirmaster.

ALL SAINTS' CHURCH
Corner Rubidge and Sherbrooke.
REV. R. B. GROBB M.A., RECTOR
Harvest Services Continued
11 a.m., Holy Communion.
Preacher: THE RECTOR.
7 p.m., Evening Service.
Preacher THE RECTOR.

ST. GEORGE'S CHURCH.
South Peterborough — George and Braidwood.
Rev. W. R. Courage, Rector.
11 a.m., Morning service.
3 p.m. Sunday School.
7 p.m., Evensong.
Holy Baptism by appointment.

MISCELLANEOUS
TRUTH MISSION.
REV. DAVID McKEE, PASTOR
9.45 a.m., Mission school.
11 a.m., Morning service.
7 p.m., Evening service.
Morning subject, "Adoration."
Evening subject, "Reflecting the Life of Christ."
Communion service at 12 a.m.
Bible reading in pastor's home every Monday evening. All welcome.

ASSEMBLY HALL.
George Street, First Floor, Old Opera House Building.
MEETINGS:
Sunday School, 9.45 a.m.
Breaking of Bread, 11 a.m.
Gospel Meeting, 7.00 p.m.
"Christ died for the ungodly." — Romans v:6.

ROMAN CATHOLIC
ST. PETER'S CATHEDRAL.
There will be three masses celebrated. During the summer months, Low Masses are at 7.30 a.m., and 9 a.m., High Mass at 10.30 a.m. At 7 p.m., Vespers and sermon.

"There Were Many Things Which I Could Not Eat"

Mrs. H. Robert Wells, English Harbour, Trinity Bay, Nfld., writes:

"I was troubled with nervous dyspepsia—so much so that there were a great many things I could not eat at all on account of the distressed feeling afterwards. I used many different remedies, but they did me little good. Finally I tried Dr. Chase's Nerve Food and Kidney-Liver Pills, and was surprised at the relief this combined treatment gave me in such a short time."

DR. CHASE'S NERVE FOOD
50 Cents a box, all dealers, or Edmanson, Bates & Co., Ltd., Toronto

BEST EXHIBITS EVER SEEN IN THE DISTRICT AT MILLBROOK FAIR

Despite Bad, Chilly Weather, the Attendance Also Showed Up Well, Gate Receipts Totalled $992.15.

GOOD RING SPEEDING

Millbrook Central Exhibition drew bad weather for their annual event. Thursday was opening and arranging day, but yesterday was the principal session, and they had a chilly day, with intermittent light rainfall. However, the attendance was almost as good as last year, totalling nearly four thousand, with a net gate receipt of $992.15, and a free list of 500 school children. The exhibits and entries of all sorts, according to the directors, were the best seen in Millbrook for years. There was a notable showing of horses, light and heavy both, and the livestock throughout, with the exception, perhaps, of poultry, was away above the average in quantity and quality.

Among the exhibitors of horses, with the agricultural type and drivers pre-eminent, and a splendid array of speeders in the ring, were A. B. Mann of Bridgenorth, Shaw Brothers, George Ward, S. Blewett and J. O. Ball of Peterborough, H. Bryans, Robert McCamus, George Bonner and Wm. Armstrong of Cavan and John Smith of Manvers.

There was a long list of cattle entries, including nine heifer calves, with the Durham shorthorns in the foreground. Bowles Brothers of Springville and T. W. McCamus of Millbrook were heavy exhibitors of fat and dairy cattle, and Kennedy Brothers of Millbrook had a number of the pure black Polled-Angus on view.

Fine specimens of sheep occupied a long section of the livestock sheds that encircle the large grounds, with the Leicesters in the majority, and a few Shropshire Downs. G. H. Mark of Little Britain, Thomas Beatty and R. J. McKnight were heavy exhibitors, the latter, with Bowles Brothers of Springville, Thomas Baptie and T. W. McCamus of Millbrook, showing swine, the hogs making up in quality what they lacked in quantity, the showing here being rather light.

Poultry exhibits were also rather contracted. The Wyandottes in every shade, from pure white and laced silver to gold and black, predominated. There were a couple of turkeys, big bronze specimens, and a few ducks of the Peking brand. F. Tamblyn of Orono and George Buller of Peterborough were large exhibitors, the latter taking forty firsts in an entry list of about sixty-five. There were no special classes in the fowl.

In the large new main building, well lighted, with a warm sawdust floor, there was an outstanding exhibit of flowers, that overflowed from its usual stand to take up a big space in the centre of the building. There were table bouquets and floral designs in abundance, with a few gladioli and quantities of asters. Wild bouquets made a good appearance, there were some pretty foliages, a flaming section of lemon and orange African ball marigolds and a fine display of red and bronze zinnias. Low bowls of brilliant nasturtiums made another fiery spot of color. Among the local exhibitors were Mrs. R. Hounsell and G. W. Downer.

Mrs. Booth and Mrs. F. J. Jamieson of Peterborough also contributed to an extremely large exhibit of fancy-work. There were a number of novelties in yesterday's display of fine needlework that drew large crowds of women and brought forth many admiring comments. For size and attraction, the fancy-work showing could hardly be equalled anywhere, and it included many pieces that were beautiful examples of good taste and fine detail work. There were several sets of Mexican drawn-work, cobweb fine; ornamental cushion covers, one specimen of which deserves special mention. On a square of dark-hued linen was worked a girls head, the tinted linen squares surrounding it outlined in softly-colored silks in a conventional lotus design, the girl's earrings and head-band picked out with green and gold beads.

Tatting and crochet appeared in elaborate designs on various types of material; autumn leaves were painted on a black velvet cushion, and a particularly dainty tea cloth and serviettes were done in white linen, a blue linen appliqued tea cup on each surrounded with delicate sprays of pink silk daisies, edges finished with blue crochet.

There were embroidered and beaded blouses, one in pale apricot georgette with a design carried out in long crystal beads; there was a cushion cover emblazoned with a spread-tail peacock in blues and greens; a quilt or two, and a couple of hooked rugs; a beaded sautoire in black and white, and a wonderful handbag composed of solid beads in dull blues and reds; a camisole top done in fine Irish crochet; a carved tray and a novelty set that included an enamelled glass vase, with a Dresden-colored design in sealing-wax.

There was also a large display of painting, in oils, water-color and crayons, with several good examples of landscape and marine work and a striking girl's head.

Preserves and home-made cooking was another particularly good exhibit, arranged daintily under gauze that protected the wonderful icings and deep pies from exploring fingers. On a central table vegetables were arranged, in a manner that carried out the general decorative scheme of the entire interior. A massive Savoy cabbage, with a spread fully two feet across when its leaves were measured from tip to tip, occupied a place of honor; there were long turnips and huge cauliflowers, enormous golden pumpkins, potatoes, "named varieties," in every shade from blue to red; little scrumptious-looking pear tomatoes, sprigs of the salsify or vegetable oyster and large yellow cucumbers.

Butter was conspicuous in pats and crocks, the latter with criss-cross patterned tops; there was a separate section for apples and plums and grapes; the Singer people from Peterborough had an exhibit, and there was a cream separator on view. J. R. Brownlee, Peterborough's blind man, had a neat booth inside that he had erected himself, where he displayed many examples of his neat handicraft in baskets of all sorts. Mr. Brownlee, who takes with him wherever he goes an atmosphere of cheerfulness and efficiency that mitigates to some extent the consciousness of his affliction, gave several good prizes toward the Fair, contributing a four-dollar tray for first prize in the best and largest collection of potted plants, a three-dollar tray as first prize for best embroidered sheet and pillow-cover, and a three-dollar tray as first prize for the lady making the largest number of entries in seven special classes.

The cult of the kewpie doll apparently never grows less. Big and little people throng to the booths where these gaily-painted ladies stand in negligent attire of red or purple or yellow feathers, braving the elements with placid smiles and wonderfully-marcelled heads. The crowd was trying its luck for kewpies at a dozen or more stands. There was a weighing machine and some "kill the cat" booths, one stand where housewives clustered about a gaudy aluminum prize display, a gypsy palmist had a select clientele, and the "hot dog" man with his wares "fried in butter" was doing a brisk trade. The ice cream cone gentleman cried his wares in vain. Hot meals were served by the Ladies' Aid Society of Grace Presbyterian Church.

An enterprising dealer in steel shingles explained the nature of his wares, outvoiced by the creator and vendor of "Creola," that shouted antidote to the surgeon's knife. There were cars and buggies under the care of W. G. Rowland of Millbrook and A. Tinney of Cavan, and the Ford agency of Peterborough had a display of cars and a tractor. On the precarious grandstand, slowly aging, the brave bandsmen from Bethany played valiantly, while the crowd listened from the safer vantagepoint of the solid ground below.

The Grafton Company of Peterborough had their usual bright stand with flags flyig above, and a display of everything up to date in men's and boys' apparel.

There were three racing events yesterday—a 2.30 trot, a free-for-all and a named race. In the 2.30 race Doris Patch, owned by R. Langstaffe of Garden Hill, took first money, with Thora Patch, owned by S. McMillan of Campbellcroft, and Furioso, owned by Bert Tinney of Cobourg, coming second and third, respectively.

Two horses, owned by Mr. Tinney, came first and third in the free-for-all; Liberty Patch getting first money, Lady Way third. Bobs, owned by Ed. Jones of Peterborough, came second.

In the named race F. L. Robinson's Alta Dewey came first and Ed. Jones' Herman W. second, Queen Sable, owned by J. Noden of Orono, came third.

The only casualty reported during the races was the temporary parting of a wheel from Jones' sulky in the third heat of the named race. Judges were: J. McMillan of Cobourg and Joseph Hickson of Janetville. Starter; James Baggs of Lindsay.

A special "movie" presentation and a dance concluded the 1923 Fair last evening.

A feature of the Millbrook Fair for many years has been the active interest displayed on the Board of Directors by many of the original boosters. The list of honorary directors includes the name of George Berry, the only surviving member of the band of eight charter members who organized the Exhibition in 1862, and John Tate, active since 1890, is also included in this list. On the Board of Directors there are included the names of W. T. Donaldson, who came on in 1880; W. H. Lough, 1885; T. A. Kelly, 1895; J. L. Fair, now of Peterborough, 1900, and J. W. Hamilton, 1910.

Officers for this year are: L. W. Smith, President; H. A. Fallis, Vice-President; H. Tate, 2nd Vice-President, and J. N. McGill, Secretary-Treasurer.

Manufactured by
BATES & INNES, LIMITED
Carleton Place, Ont. 6

ALASKA COPPER DEPOSITS.

ANCHORAGE, Alaska, Oct. 6.—(Associated Press).—Valuable finds of copper ore have been located in the Kashwitna section, 40 miles from the Alaska railroad in the interior, it is reported here. A pack trail to the district has been opened.

FELL 2,000 FEET SUED FOR LIVING

Plane Lit in Back Yard and Smashed Garbage Can.

ST. PAUL, Minn., Oct. 6.—Ed Ballough saved his life and smashed a garbage can when his plane lit upside down in a 2,000-foot drop through the atmosphere onto somebody else's back yard.

Now he's being sued for living, in a test case which will decide the aerial rights of stranded aviators who find it necessary to trespass the free ozone above land claimed by another.

Ballough's steering handle dropped out from under him as he was making one of the niftiest loops on record so far above terra firma that Robert Johnson's house and garbage can below him weren't even on the landscape.

Then all at once it happened and Ed found himself astride the obstreperous flying critters' rear end, making frantic efforts to guide it safely down.

When he unlocked himself from the daze which seized him following the first terrific crash and still feeling "kind of goofy," some one came up behind him and said: "See here, young fellow, who's going to pay for this garbage can and busted clothesprole?"

Thereupon the suit followed and is now before Judge W. J. Boerner, who must decide whether the air above a person's property belongs to him or not.

"But the law wouldn't have had a chance had I been killed," says Ballough. "I'm really being sued for living."

The plucky aviator is a test pilot for the Curtiss North-West Airplane Company.

TUBERCULOSIS TAKING AN INCREASING TOLL

WASHINGTON, Oct. 6 (United Press).—Modern women are surrendering in increasing numbers to the deadly white plague, tuberculosis, because of their more active participation in life, according to the United States Public Health service.

Heretofore, women have been less liable to the disease than men because of their more sheltered and less intense mode of living. The entry of women into business and other careers, however, has virtually destroyed the disparity between the male and female consumption death rate.

About one-third of all deaths between 20 and 40 are due to tuberculosis, chiefly the pulmonory variety, health service records show. The reason for this is explained by Dr. F. C. Smith, assistant surgeon of the service.

"This period is the age of greatest stress, the time of extreme endeavor," he says. 'Between 20 and 40 ardent desires intense ambitions, passions, both good and evil, drive the human machine relentlessly.

"Pride, instinct and vanity, the desire to excel, to marry well, to be admired, all conspire to stimulate activity. The ambition to make money, obtain place and secure power leads to self-denial and to immoderate exertions.

"Whether a man's capital is brain or brawn, whether he has mental force or physical strength to invest, the mid-period or life finds him spending lavishly of the best he has. Whether he succeeds or fails, his expenditures are limited only by his physical resources.

"With women no less than with men is this a critical period and it will not be strange if, owing to more active participation in life's struggle, the difference in the mortality rate from tuberculosis, which is now in favor of the female, should shortly disappear."

TRADE CONGRESS CONVENTION POSTPONED

NEW YORK (United Press).—Announcement is made that the Southern Trade Congress Convention, which was to have been held in New York City early in October, has been postponed until May 24, 25 and 25, because of the serious illness of Mayor John F. Hylan, honorary chairman of the New York convention committee, and requests from Southern business men.

Best of all Fly Killers 10c per Packet at all Druggists, Grocers and General Stores

The Mysterious Letter

THAT PUT MORE APPETIZING FOODS ON 2,000,000 TABLES

ONE morning some years ago the postman brought us a puzzling letter. It came from a scientist in Warrington, England, who said, in effect: "I have a method in which you will be interested." That was all—he gave no real clue to his meaning. However, we replied: "If you are ever in the United States come to see us."

Some months later he did come and explained the idea whose development by us was to effect sweeping changes in cooking methods. We employed him and through several long years we perfected, by more than 1000 experiments, the method which gave to the world a new, remarkable cooking ingredient.

This ingredient was a rich, creamy shortening made from the pure sweet oils of growing plants. Here, for the first time, was a single shortening which not only filled every shortening need—every cake making, baking and frying purpose, but actually improved the cooking results.

New delicate flavors from food

Experienced cooks welcomed Crisco as a new aid to their skill because it instantly revealed new delights in food flavors. They discovered that with Crisco the fine, natural flavors of foods asserted themselves, undisguised, as formerly, by the flavor of the shortening.

For you, as for a multitude of other women, Crisco deep frying will retain all the delicate, natural flavors just as if these flavors were imprisoned in air tight cases. Crisco puts such a quick brown seal on fried foods that the flavors can't get out and neither can the Crisco soak in.

To your muffins, to your biscuits and other hot breads, Crisco will lend the same delicious flavors achieved by many of our most noted cooks—the rich, natural flavors of the ingredients.

Friends by the million and what they say

To keep sympathetically in touch with home cooking we often send out women who chat with housekeepers about culinary problems. Among the most thoughtful housekeepers these investigators find an almost universal preference for Crisco. Some of the following varied and interesting reasons for this preference may be new to you:

"Because it is a pure, wholesome, *vegetable* shortening, not an animal fat," say many women.

"Because it stays sweet and fresh indefinitely; need not be kept in the ice-box," say others.

"I prefer Crisco because, after straining, you can use it again and again. Why, you can fry onions, then fish and then potatoes in Crisco and the potatoes will not even hint of the onions or fish," is one comment often heard.

Made in Hamilton. Sold throughout Canada

Without a doubt you can achieve in your own home the same delicious cooking results that husbands and children are enjoying in 2,000,000 other homes. Ask your grocer for a tin of Crisco today; try it in the recipe given below, or use it in your own favorite recipes without any bothersome change of method.

Menu

Celery Salted Almonds

Creamed Chicken in timbale cases

Hot Biscuits

Salad of Asparagus Tips

Cheese Crackers

Chocolate Layer Cake

Coffee

The above menu for a buffet supper was sent to us by Mrs. L. R., a young hostess who entertains charmingly. Mrs. R's recipe for chocolate layer cake is given below:

Mrs. R's CHOCOLATE LAYER CAKE

1 cup sugar	½ teaspoonful vanilla
½ cup Crisco	2 cups flour
2 eggs	2 teaspoonfuls baking powder
½ cup milk	
½ teaspoonful salt	

Cream the Crisco, then add the sugar and cream again. Add the eggs, well beaten, then the milk slowly, stirring all the time. Add the vanilla.

Sift together the flour, salt and baking powder. Add to the mixture, stir until smooth and bake in two layers about 20 minutes in a hot oven.

FILLING for Chocolate Layer Cake

½ lb. Baker's Chocolate	1½ cups hot water
1 cup sugar	2 small rounded tablespoonfuls corn starch
1 piece of Crisco about the size of an egg	½ cup milk
	1 teaspoonful vanilla

Put the Chocolate in double boiler and cook until melted, then add the sugar, Crisco and water. Cook until thoroughly blended. Mix the corn starch and milk together and add to the hot mixture beating all the time. Cook until thick, add vanilla, then spread on cake, while both are warm. This filling will not soak into the cake or become hard or stiff.

For easy digestion, say doctors, a fat should have a melting point near body temperature of 98⅗ degrees. This pure vegetable shortening melts at 97 degrees—even below body temperature. Yes, it is very digestible.

Avoid Smoke and Unpleasant Odor

Fry with this fat and keep your home fresh and free from unpleasant odors that detract from the charm of hospitality. Tests made by the Domestic Science Department of a university showed that this fat could be heated to 446 degrees without smoking while the most commonly used animal fat smoked at 374 degrees.

FREE!

The Crisco Cook Book

THIS remarkable cook book, written by Marion Harris Neil, formerly cooking editor of the Ladies' Home Journal, contains: 250 tested recipes answering the daily puzzle, "What shall we have for dinner tonight?" Practical suggestions for choosing meats, fish, fowl and game. Time-table showing just how long to cook various foods. Special sections on soups, vegetables, salads, puddings, breads, eggs and the art of carving. 128 pages of practical culinary information. This book would cost at least 25c in any book store but you can get it free by mailing in the wrapper from one tin of Crisco. Simply fill in the coupon at the right and mail together with the outside wrapper from a Crisco tin.

Coupon!

The Procter & Gamble Mfg. Co.
Hamilton, Canada

Attached is the outside wrapper from a tin of Crisco. Please send me, free, a Manual of Cooking.

Name_____

Street Address_____

City_____ Province_____

For our information, please check (✓) correct answer below.

☐ I have never before used Crisco.

☐ I use Crisco regularly.

☐ I use Crisco occasionally.

Copyright, Canada, 1923, by The Procter & Gamble Co., Hamilton

SATURDAY NIGHT SPECIALS 7.30 TO 9.30

Washable Suede Gloves 69c

A smart fitting stylish Glove in two-dome wrist style, most fashionable. Colours of Suede, Grey, Pongee, and Covert. A desirable Fall weight Glove at a very low Sale Price for To-night.

SATURDAY NIGHT

English Bath Towels 59c

REGULAR 90c EACH
SIZE 23 x 47 INCHES.

Extra heavy, double turned thread. Extra large size in Fawn, Red, and White. This is a very special value, and every thrifty housewife will take advantage of this opportunity.

REPEATING THIS MORNING'S TIME SPECIAL

Pure Linen Towels 39c each

To give our customers, who did not part ake of this splendid Bargain this morning, a chance to secure one of the Best Towels on the market at a big savings, we decided to put this item on Sale again To-night. They measure 20 x 38 inches; are of Pure Linen quality, finished with novelty side border, Damask ends, and hemstitched hem.

Richard Hall & Son Limited

Ecru Curtain Scrim 14c per yard

This is a manufacturer's Clearance Sale, and the entire lot was purchased at a big saving. It is finished on both sides with coloured borders—and is regular 23c value. A saving of 9 cents per yard urges you to buy at To-night's Sale Price.

EnglishCashmere Sports Stockings 98c per pair

REGULAR $1.25 VALUE.

For style, value, and comfort, these Stockings cannot be equalled. Knit in wide rib, with contrast embroidered clox. Colours of Black and Suede, and they are perfect in quality.

BLACK CLOUDS COVER SILVER LINING CHEER

Financiers Are Showing Sudden Confidence in Conditions In England

MARKETS IMPROVE

LONDON, Oct. 6. — (Canadian Press.) —Despite the black clouds hovering over the continent there is a new feeling of optimism in the city of London. The political situation outwardly remains as it has been for some weeks, nevertheless, financiers are showing sudden confidence in a satisfactory settlement of International difficulties.

What the ground is for this belief has not leaked out, but French, France and French bonds are covering and there is a more cheerful feeling on the stock exchange than for a long time.

ONTARIO COURTS SCENE OF BATTLE

Government Is Opposed to Any More Betting Tracks

TORONTO, Oct. 6.— (Canadian Press.)—Action that may presage a legal battle in the courts over the report of the London Jockey Club to conduct race meetings at Niagara Falls was taken by the Provincial Government yesterday, when Attorney General Nickle, upon Cabinet Council's recommendation, wrote a letter to J. L. Vanstone, secretary of the London Club, notifying him that efforts to conduct betting operations at Niagara track would be followed by action on the part of the Provincial police. The Government is opposed for reasons that must be obvious," stated Attorney General yesterday, "to any more race tracks where betting operations are carried on being operated in the Province of Ontario."

VIMY RIDGE L.O.B.A. VISITS HAVELOCK LODGE

Vimy Ridge L.O.B.A. No. 244 paid a visit to McGill Lodge No. 471 at Havelock to exemplify the Orange and Scarlet Degrees for the latter's members last night.

After the business of the Lodge had been dispensed with, all sat down to a very delightful supper, set on tables, decorated in a very inviting manner.

A short address was given by the Worthy Mistress of McGill Lodge which was responded to by the Mistress of Vimy Ridge Lodge.

About 28 members motored from Peterboro to Havelock in six cars. There were also members present from Trent Bridge and altogether a very enjoyable evening was spent.

MOTHER!

Clean Child's Bowels with "California Fig Syrup"

Hurry Mother! Even constipated bilious feverish, or sick, colic Babies and Children love to take genuine "California Fig Syrup." No other laxative regulates the tender little bowels so nicely. It sweetens the stomach and starts the liver and bowels without griping. Contains no narcotics or soothing drugs. Say "California" to your druggist and avoid counterfeits. Insist upon genuine "California Fig Syrup" which contains directions.

Read the Want Ads.

STARVING TO DEATH ON LABRADOR COAST

QUEBEC, Oct. 6 — (Canadian Press).—"We are starving to death. Send us help in God's Holy Name," is tragic heartrending and pathetic appeal that has just been received from residents of Old Fort Bay, Labrador. Nearly 700 miles from this port on north shore. Letter, addressed to Hon. Ernest Lapointe, Minister of Marine and Fisheries has been received at Department here and forwarded to Ottawa, duplicate copy having been sent to this office.

Shaft at Pawnee Rock Marks Pioneer's Route.

TOPEKA, Kan., Oct 6.— (Associated Press).—In their campaign to place permanent markers along the routes of the pioneer wagon trains through Kansas, the women's organizations of Kansas selected as the site for the most elaborate monument of all, the historic Pawnee Rock. It was here, historians declare, that the most bloody battles with Indians occurred in the old days of the Santa Fe Trail, which passes within a quarter of a mile of the rocky eminence.

On the crest of the outcropping of reddish, volcanic rock which served as a natural look-out for the Pawnee Indians in their last stand against the whites' invasion, a granite shaft, 40 feet in height, has been erected. In bold lettering at the base are the words "Pawnee Rock" and just above is an immense buffalo head, engraved in relief on the shaft, and the inscription:

"In honor of the brave men and women who passing over the Old Santa Fe Trail endured the hardships of frontier life and blazed the path of civilization for prosperity."

It was through the efforts of women's organizations that a tract of about five acres was donated to the state as a park by Benjamin P. Unruh, in 1908. Year by year these organizations have improved the site with a granite gateway and wall, an observation tower, the mounting of two pieces of heavy field artillery and a flag pole, and finally the granite shaft.

Through the efforts of these organizations scores of granite markers have been placed along the original routes of the Santa Fe, the Oregon and other historic trails in this state.

AUTUMN.

Now, all the verdant glories, of
Summer's prime are o'er,
And o'er the land, with lavish hand,
fair Autumn spreads her store;
Rich stores of harvest plenty, right
royally she yields
Gleanings of fruitful vineyards, and
growth of fertile fields.

'Tis true, she leaves our grassy
lawns of flowers and foliage bare,
Of still more precious gifts, she
gives a great and goodly share.
For all our needs she freely gives,
ample, abundance, meet,
Of fleecy flocks and lowing herds,
milk honey corn and wheat.

Just a touch by Nature's artist, on
the maples, and behold,
They are painted in gay colors, of
crimson, russet, gold,
Seems a pensive silence brooding,
o'er the misty amber hills,
A deep, sweet, holy silence that the
soul with reverence thrills.

Aye, at sight of Autumn's glories the
rapt soul seems to grow
Nearer to its Maker's image, set in
Eden long ago,
Dreamy, hazy days of Autumn, how
your evanescent spell,
Resurrects a thousand memories, in
the bosom's core to swell.

The golden moon is climbing up the
pathway of the sky,
Through star-decked fields of azure,
to its shining goal on high,
Thence smiling down beningly, on
the soul entrancing sight
Of the world asleep, enfolded, in
moonbeam's silvery light.

Soon will sink these charms of
Autumn, on Nature's kindly
breast,
Passing on, serenely, gladly, to chill
Winter's solemn rest;
So may life's night merge gently
into Canaan's cloudless day,
And thus our waning Autumn end
in Heaven's sunny May.

Mrs. A. F. Calder.

INCREASED MILK PRICES.

OSHAWA, Oct. 6.—Interviewed in regard to the advance in the price of milk in Oshawa this week, dealers state that the new price is made necessary by the increase in price of the wholesale article, and advance of $12 per ton. The new figures are 7 cents a pint and 13 cents a quart.

TWENTY YEARS IN PEN.

SAULT STE. MARIE, Oct. 6. — (Canadian Press.)— Joseph Denofria, found guilty of attempted murder, was sentenced by Mr. Justice Orde last evening to 20 years in penitentiary. Denofria stabbed his wife seven times.

HEAVINESS IN STOCK MARKET

Rails Show Some Pep Towards Close of Session.

NEW YORK, Oct. 6—(Canadian Press)—Heaviness in the main body of the Industrials at the week's close was counter balanced by pronounced strength in the rails and by buoyancy in a number of Industrial specialties C and O sharp advance on the prospect of an increase in the current four per cent. dividend to a six per cent. basis was the outstanding feature of the carrier group special issues which furnished the speculative piece de resistance in the Industrial Class cast iron pipe and iron products. Jones Brothers Tea marred the performance, however by a further break as one of the outlook that the present $4 dividend would have to be cut in half, the carriers continued to gather confidence from Chesepeake and Ohios impressive action until an old fashioned rail market was in progress at the close. Pronounced strength developed in old line issues as Reading New York Central, Baltimore and Ohio, the Erie, and Wabash the Industrials were featured by a rise in Kresge, which jumped 14 1-2 to 238 1-2 reflecting the 27.57 per cent. increase in sales for the first 9 months, the Mercantile Review reported an immediate need for the replenishment stocks in many lines and declared that a large business was being done in various field at prices above last year, this testimony to the healthy condition existing in the domestic business situation outweighed the continued uncertainty abroad and stocks showed a good tone in the early dealings to-day. The Rails moved ahead under the leadership of Chesepeak, and Ohio, which went into a new high on the current rally in response to reports of a forthcoming dividend increase.

Fractional gains were also scored by N.Y.C. B. and O. Southern Railway and other active carriers, the Industrials were steady.

Price movements were affected by strong cross currents in the first hour, heaviness among the Industrial leaders contrasted with the strength in the Rails while the buoyancy in one Industrial specialty cast iron pipe was off set by the weakeness in another Jones Tea. This latter stock broke to a new low for the year at 2 61-2 on reports that the $4 annual dividend was endangered by the current rate of earnings.

Cast Iron Pipes rise into new high ground for 1923 at 39 3-4 was accompanied by rumors of a dividend being declared on this issue sometime next year. This assumption seems far-fetched at the present time inasmuch as the 7 per cent now cumulative preferred is paying only five per cent annually. The market closed irregular, United States Steel 88 1-8 off 1-8, Baldwin Loco 118 7-8 off 1-2; Iron Products 43; Cast Iron Pipe 39 3-4 up 1 3-8; Pan. American 57 5-8 off 3-4; Studebaker 97 1-8 off 5-8; Kelly Springfield 23 3-4 up 1-2; American Can. 92 1-4 off 3-8; Jones Tea 26 3-4 off 3-8; American Wool 73 1-4; Cont. Can 49 off 3-8 Anaconda 38 7-8 up 1-4 Tobacco Prods 563-4; Phillip Morris, 17 off 1-2; Cuban American Sugar 30 5-8 off 3-8 Baltimore and Ohio 59 1-8 up 1-2 N.Y. C. 101 7-8 up 5-8; Reading 78 1-2 up 3-4; C. & O. 69 up 3-4; American Loco 70 1-2 off3-8.

HOME BANK PRESIDENT HAD A RESTLESS NIGHT

TORONTO, Oct. 6.— (Canadian Press,)—H. J. Daly, President of the Home Bank, who is ill at his summer residence at Lake Simcoe, suffered a severe attack early last night, but after spending a somewhat restless night, is reported to be resting a little easier this morning, according to word reaching the city shortly before noon.

LEAVING FOR JAPAN.

VICTORIA, B.C., Oct. 6.—(Special.)—A group of business men representing some of the largest concerns in the world, sailed to-day on the Canadian Pacific S. S. Empress of Asia for Japan to look over the situation following the recent quake.

PROPER SKIRT LENGTH.

Eight inches from the floor is considered the right length for the afternoon frock. Those for evening may go longer or shorter as they choose.

Read the Want Ads.

Durant Motors Big Drop

Much uneasiness is felt by stockholders of Durant Motors over the recent drop of that company's stock to a new low price of $27 a share, says Investors Guide.

Many of the thousands of stockholders who purchased their stock on the so-called Durant Plan of payment as low as $24 and as high as $60 per share, and those who bought the stock outright on the New York Curb Exchange, where it reached a high price of $84 a share, are questioning the cause of the decline and are anxious to obtain some knowledge as to the intrinsic value of their stock.

Many rumors have been afloat in the financial district concerning the affairs of W. C. Durant, but these rumors are not to be taken seriously, as they emanate from sources which are naturally antagonistic. However, the Investors' Guide believes that stockholders should not be kept in the dark and that some explanation is due them for the terrific depression in the market value of their securities. Coupled with this, rumors of the slowing down of manufacturing activities at the Durant plants of late and the absence of any financial statement since the close of last year have engendered additional uneasiness on the part of Durant stockholders.

In an effort to determine whether anything affecting the Durant Companies adversely has occurred within the first nine months of this year, which would in any way furnish a fundamental reason for the extensive selling of Durant Motors stock and the consequent sharp decline in its price, the Investors' Guide has made an investigation of these companies' affairs, insofar as they are ascertainable.

Production Curtailed.

The production at the Durant plants operated by Durant Motors, has kept up fairly well until the current month when inventory taking was necessary and efforts were made to limit production in order to market all the unsold 1923 model cars in dealers' hands.

According to Durant Companies' own figures, their production up to August 31, reached a total of 202,189 motor vehicles. Of this amount over one half, or 116,584, were Star cars; 82,816, Durant cars; 1,254, Mason Road King Trucks; 1,137, Flint cars, and 398, Locomobile cars. This production record covers a period of 23 months and reveals an average monthly output of 8,790 motor vehicles, although the average monthly production for the first eight months of this year has been almost twice that amount.

The curtailment of Durant Company production for September is computed to exceed 50 per cent. of the previous monthly average of 15,000 vehicles, but this, as explained above, is due to giving dealers an opportunity to get rid of their old models and clear the decks for the 1924 models, the sales campaign for which is now about to open.

Success Is Due to W. C. Durant Personally.

Activities of Durant Motors have now assumed gigantic proportions and for their development the entire credit must be given to W. C. Durant. By January 1, it is expected that all of his plants will be operating to capacity and the production for 1924 should more than double that of the current year.

COULDN'T BELIEVE IT REALLY WAS AMERICA

CHARLOTTE BARD AND ONE OF HER PRIZE-WINNING CHICKENS.

SYRACUSE, N.Y., Oct. 6.—Charlotte Bard had a Lilliputian fairyland opened to her here during the New York State Fair just ended.

All by herself she travelled from Otsego, N.Y., a small place down state, and for the first time saw:

An elevator.
A shower bath.
A movie show.
And an airplane.

"My goodness!" Charlotte, who's only 12, exclaimed when these twentieth century wonders caught her eye. "Is this really America? I've never seen such things before."

She intends to specialize in poultry raising and though not yet in her 'teens has started her own farm. Her exhibits here won many prizes.

SHOULD WOMEN KNOW?

Should women know that whole races now living have never seen a case of cancer, tuberculosis, goitre, heart, liver, or kidney disease and that science attributes their immunity to the foods they eat? Surely yes, since women know that these diseases are rampant among civilized races whose foods differ radically.

Races who know nothing of "denatured" white flour, polished rice, refined cereals, white sugar, etc., but who live upon nature's whole grains, milk, eggs, nuts, beans, vegetables and fruits are free from the above diseases, but when they adopt our "denatured" foods, they soon die out with our dread diseases.

The greatest curse of civilized man is the refining of the "Protective Substances" out of his grain foods.

Roman Meal contains three whole grains. It is rich in the "Protective Substances" refined out of flour, other cereals, rice, sugar, etc. It keeps the blood non-acid, "cool," and invigorating, being the only alkaline cereal.

Blood should be kept naturally alkaline by using alkaline foods, but flour, other cereals, meats, fats and sweets are "Excess Acid" and largely consumed by civilized races. Might they not cause disease? Science says they do, because they are acid-formers and "Deficient" in "Protective growth and repair substances." Acid foods "heat the blood," alkaline foods "cool the blood." Roman Meal is alkaline enough to correct the acids of flour, other cereals, meats, and sweets. Use it as porridge, muffins, pancakes, johnny cake, etc., or mix with white flour in the proportion of 25% in all domestic baking. Roman Meal is sold by your grocer.

ADVENTURES OF THE TWINS

By Olive Roberts Barton

MISTER GOBBLER'S LESSON

Very early in the morning Mister Gobbler opened his eyes.

The sun wasn't up—but it was coming, for long fingers of light were snatching away the night mists.

"Gobble, gobble, gobble" said Mister Gobbler, "this is going to be a grand day And I'm as hungry as a sword-swallower, whatever that is. But I saw it advertised on a fence near the road and the man looked awfully hungry. Gobble, gobble, gobble Get up, family Don't forget, the early bird gets the worm."

"Yes, but what does the early worm get?" piped up Lanky Legs, the little turkey boy, opening one eye and then shutting it again.

But like a shot he opened it again, and then the other, and he stared and stared and stared.

"What on earth are you looking at?" asked Mister Gobbler peevishly. "One would think you'd been brought up on a desert island instead of a respectable wood-pile beside the barnyard. What are you staring at?"

"I was thinking—" said Lanky Legs, blinking his eyes as hard as he could, but he didn't finish his sentence. "Mother Oh, mother," he called. "Wake up and look what's around Daddy's neck."

Missez Gobbler wakened with a start. She'd been dreaming something awful about an ax. She was glad to waken and find it was only a dream. "Wh—what is it? Why, are you awake so soon, Lanky. What's the matter? What were you calling me for?"

"Look at Daddy, Mother. Look and see what's around his neck."

Messez Gobbler looked. And she couldn't keep her face straight at what she saw. She sniggered, so she did. She sniggered out loud.

And that woke up all the other turkeys and after they had had one look, each one turned away his face and sniggered and sniggered.

Mister Gobbler swelled himself up so and got so red in the face, he looked as though he were going to burst.

"What's wrong with all of you?" he inquired haughtily. "What is it that is so amusing about me, I'd like to know."

"It's—it's—somebody has tied a bow of red ribbon around your neck," said missez Turkey.

"I never saw anything so funny"

"Take it off Take it off at once" gobbled Mister Gobbler. "Hurry, every one of you"

Each one took a turn tugging and pulling, but the bow was on to stay.

"I'm mortified to death" declared the poor fellow. "I won't go a place. I'll stay right at home until this horrid thing comes off."

And so he did. And all the turkeys stayed, for he was the leader, and where he went, they followed.

So Farmer Smith's buckwheat was saved, and Nancy and Nick and Mister Dodger had many a good laugh at Mister Gobbler's plight.

But it did him good and taught him a lesson.

(To Be Continued)

ICE CREAM INDUSTRY FLOURISHES IN AMERICA

SYRACUSE, N. Y., Oct. 6.—(Associated Press).—While it is generally accepted that ice cream was first made in Italy, perhaps at about the time America was discovered, it was left to the United States to develop the industry on a great scale, Professor Martin Mortensen, head of the department of dairying in the Iowa State College, said today before the World's Dairy Congress.

It is thought that ice cream was introduced into France about 1550, and the earliest printed record of it in England was found in a housekeeping magazine published in 1786. But it was not until 1851 that the first wholesale ice cream business was started by Jacob Russell in Baltimore.

The ice cream business in the United States increased from 80,000,000 gallons in 1909 to 263,529,000 gallons in 1912. The ice cream cone, invented in 1904, was a great factor in making ice cream popular.

Prof. Mortensen attributed the great success of the industry to the sound business principles employed by the men who entered it. He said the rapid development of machinery, trade journals and instruction in colleges in the art of ice cream making had one much to increase the business.

Dominion of Canada Bonds —New and Old Issues

Bought or sold at closest market prices

We invite you to use the facilities of our office and organization, however small or large your requirements may be.

Telephone Main 4280 or call at 36 King Street West, Toronto.

Telegrams and long distance calls at our expense.

Wood, Gundy & Co.

G.W.V.A. FUNDS

(Continued from page one.)

the G.W.V.A. is financially unable to carry on this fight.

Will Still Fight On.

"This does not mean that the fight is concluded, but it does mean that ex-service men will be forced to seek some other method of awakning the nation to the injustices, which are being perpetrated by its bureaucratic officialdom."

Mr. MacNeil has offered to remain at Dominion headquarters in a voluntary capacity till the Dominion Executive decides upon its future course.

"CASCARETS" BEST BOWEL LAXATIVE

10 Cents a Box! Don't Stay Bilious Sick, Headachy, Constipated

"They Work While You Sleep."

When you feel sick dizzy, upset, when your head is dull or aching, or your stomach is sour or gassy, just take one or two pleasant "Cascarets" to relieve constipation and biliousness. No griping—nicest cathartic-laxative on earth for Men, Women and Children. 10c boxes, also 25 and 50c sizes—any drug store.

DURANT MOTORS OF CANADA REPORTS $454,993 SURPLUS.

Mr. R. H. Mulch, general manager of Durant Motors of Canada, Ltd., has prepared a statement of the company's financial position, the character of its business and its general prospects, in order to answer circulated rumors that the company's position was not satisfactory. The statement indicates the position of the company at August 31 last, and shows total assets of $3,944,273, consisting of lands and buildings, cash in banks, notes and accounts receivable, material and supplies. Against these assets are investment liabilities, allied companies, $107,397; accounts payable, $254,270; accrued liabilities not paid, such as war excise taxes and Federal income taxes, $127,610; capital stock, $3,000,000. The surplus accordingly remains at $454,993. Mr. Mulch points out further that "this company has never had, nor has at present, any loans of any description outstanding to any bank, individual, parent company or allied company. Furthermore, in the period from October 1, 1922, to July 31, 1923, or a period of ten months, this company built and sold 7,136 Star cars, amounting to approximately $4,039,000, and from the period of August 1, 1922, until July 31, 1923, 1,878 Durant cars, with a money value of $2,136,000, or a total of $6,175,000 worth of business for the period of August 1, 1922, until July 31, 1923.

WOMEN! DYE FADED THINGS NEW AGAIN

Dye or Tint any Worn, Shabby Garment or Drapery

Diamond Dyes

Each 15-cent package of "Diamond Dyes" contains directions so simple that any woman can dye or tint any old, worn, faded thing new, even if she has never dyed before. Choose any color at drug store.

Going! Going! But a Few Hours Remain of Our Twenty-fifth Birthday Silver Jubilee - 6.30 to 9.30 o'clock

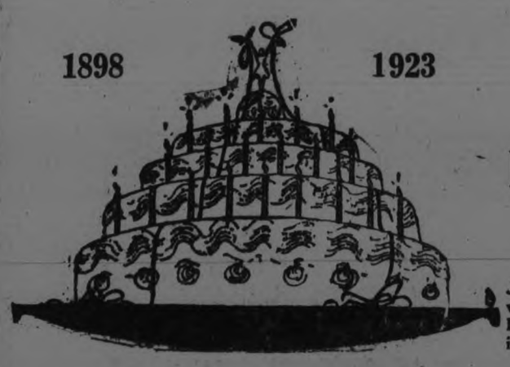

OPENED THIS MORNING
A NEW IMPORT SHIPMENT OF
English Made
Large Double Bed Size
White
Flannelette Blankets
$2.69 Pair

Just to make the few remaining hours of the Silver Jubilee three of the liveliest during the past two weeks, we are giving you a chance to buy real heavy English Flannelette Blankets at $2.69. A generous size, 68 by 81 inches, and marked at the lowest price of the year.
STREET FLOOR AND BARGAIN ANNEX.

READ FRIDAY'S ADVERTISEMENT
The Last But Not Least of This Great Jubilee
Deposit Your Estimating Blanks Tonight

AN OUTSTANDING VALUE
Women's Heavy-Knit Underwear
74c Garment

A Splendid Quality Garment, heavily knit in Cream and White. Extra fine Yarns, a choice of short or long sleeves, made with button fronts, and Drawers are full ank le length. Sizes 36 and 38.
STREET FLOOR AND BARGAIN ANNEX.

The GRESSMAN Company Limited

FOX STORY OF ABSORBING INTEREST

Romance shakes hands with industry in the picturesque business of black fox ranching as carried out within a few miles of Peterboro near Chemong Lake. To those who have lived in the centre of it and followed its progress from the beginning the raising of foxes is perhaps a commercial proposition pure and simple, but to the student of wild life, the humanitarian and the conservationist the ranch provides a story of absorbing interest.

About 1870, legend says, one "Colonel Blackfox" saw the possibilities in breeding black foxes, but his ideas were not put to a practical test. A few years later, however, a man named Lamb dug a couple of black foxes from their den in Prince Edward Island, and these were transferred from owner to owner several times without successful breeding until they came into the hands of a man who placed the foxes in wire pens in the woods and succeeded in raising a litter of silver foxes.

T. L. Burrowman of Wyoming is called the father of the Ontario fur ranching business. He kept foxes in captivity 22 years but did not successfully raise the young to maturity until 15 years ago, because prior to that time he kept more than one pair in a single pen. That was the beginning of silver fox ranching as now carried out in this district under the most advanced ideas of farming.

What is the silver fox? Simply a red fox of another color. In the subtle economy of nature strange tricks are played. Nature has her fundamental laws, fixed and unchangeable, but she has also her variations, her freaks, her caprices. Heredity and environment are their major parts, but every now and then some phenomenon appears that mystifies the biologist, the Silver Fox for example. The true fox makes his home on the steppes of Northern Asia and amid the snow and ice of North America. His beautiful coat is dull, occasionally a combination of red and black appears and the wearer is known as a cross fox; and as an extreme variation appears the all black fox, or the black fox with silver markings known as the silver fox. Left to nature the valuable black fox would quickly be lost to the world through the wearer mating with the less rare red fox, the progeny naturally following the line of least resistance in reverting to the red tinge.

Because of its ubiquitous character and its fondness for living near human habitations the silver fox has been subjected to more domesticating experiments than any other valuable fur bearer. The problem before the breeders is that of reversing the dominant and recessive color tendencies which were natural in this species, and of domesticating the animal to the point of steady, certain production in captivity. This has, to a certain and large extent been done, and the industry is now on a firm basis.

When the early prices exchanged in the business are considered it is easy to understand how the staid farmers of Prince Edward Island became enamoured of a project which had in it at that time so much of speculation. The first pelt sold from an animal born and raised in captivity brought $1,800, and the first fox born and nurtured on a ranch was sold for $1,500. The first corporation formed for the purpose of fox ranching purchased breeders at from $4,000 to $6,000 a pair. So swiftly, indeed, did the business spread that when old stock of proved fecundity were sold as breeders in 1914 they brought from $25,000 to $35,000 a pair. One farm of 40 acres, consisting of land so poor that farming could not be attempted on it, grew in seven years over $300,000 worth of foxes. The money invested in this business in Canada is estimated at $2,000,000.

By 1913 the fox ranching business had so grown that an Association was formed to conserve the interests of the breeders and to protect purchasers. Through the efforts of this Canadian Silver Fox Breeders' Association it is impossible to secure registration for foxes unless they come up to a very high standard. No stock of unregistered or inferior grade may be kept in the same ranch with registered stock.

In addition to this protection the foxes are under very strict governmental supervision through the Livestock Branch of the Department of Agriculture, and are judged by their individual quality, their pedigree and the conditions under which they are ranched.

In order to conform to the requirements of these two bodies, the forty pairs of foxes recently installed on the Patte and Wolff ranch at Chemong were rigorously inspected prior to their shipment from Prince Edward Island. The inspectors were engaged elsewhere when called upon and the foxes were detained some weeks awaiting their attention.

On arrival by express in specially made crates of wire and wood the foxes were placed in forty of the pens comprising the layout of the ranch. The two and two of animals that entered the ark were not more carefully chosen and mated than are these beautiful foxes. Each pair is placed in an individual pen 20 feet by 30 feet, great care being taken in mating to prevent inbreeding. The foxes were selected by the manager of the ranch, and have some of the best known blood lines from foundation stock. They include several pairs of proven breeders, and also numbers of this year's pups valued at $1,000 a pair.

The fox is monogamous in nature, and if quartered in one pen in large numbers the young are killed. In captivity they are usually paired for life, and mate before a year old. Mating season is a particularly anxious period for the keepers, since the wild nature of the foxes renders them exceedingly sensitive to strange sights, noises and smells. From January 1 to June 30 all domestic animals are kept at a distance from even the outer fence, and strangers are strictly prohibited approach to the premises. Even the keeper must move cautiously and quietly about the pens while feeding, since the animals climb the fences when badly frightened and are liable to injury by falling.

Matings are selected on the records of the animals as shown by the official genealogical records going back four generations in the animals' ancestry, and most ranches periodically clear their stock to prevent inbreeding.

The ranch itself is a marvel to those who have never before come in contact with the industry. On an enclosure covering 3½ acres of densely wooded land have been erected 44 pens, each 20 feet by 30 feet, in the construction of which 22,000 running feet of wire from 1½ to 5 feet in width were used. The pens are divided by double wire walls, for it is a peculiarity of the race that two foxes may live harmoniously in one pen and just as soon as they are separated by a wire partition they become unfriendly and snap and bite at each other. The nine foot high wire is of 2½ inch mesh at the top and 2 inch at the bottom, and in order to be absolutely certain that the foxes will not burrow out the wire is buried 3 feet deep in the ground. This necessitated the digging of 3,200 running feet of trench. Over 650 cedar posts 13 feet long were used in the construction of pens and fences.

In the centre of each pen is a modern kennel. In the early days of fox farming some of the failures were attributed to insufficiently protected quarters for the young. Improvised log burrows were buried in the ground and were found inadequate since they did not provide sufficient warmth for the young foxes and were inaccessible for the purpose of cleansing and observation. Up-to-date kennels on the Chemong ranch consist of a compartment within a compartment. The large outer house allows a man to stand upright, and is well ventilated from the top. In one side is a small compartment divided in two, one part of which is intended for the young litter.

The large kennel is double sheeted, and this small compartment is also double sheeted with an air space and a packing of low thermal conductivity. Every precaution is taken to retain the warmth of the animals' bodies. Corners are mitred and every chink is carefully closed. All parts that the foxes rub against are painstakingly rounded and sandpapered to a smooth finish to prevent injury to the fur.

The kennel is entered by way of a chute, and in this construction of even this detail great care must be taken as the foxes rush through it quickly when playing and injury to the precious fur would follow a careless splinter or rough edge.

Absolute cleanliness is an essential, this alone ensuring the best growth of the animals which naturally range over a wide area.

So far as possible the wild nature of the ground is retained, trees and rocks being left in their places. This bush cover is especially valuable for nervous foxes to hide in and to provide shade for the fur. Foxes will also sleep contentedly all day under a bush, where it is more healthful than in a nest or burrow. The green-stained kennels in their woodland setting with the lithe, graceful black foxes pacing between, form a very attractive picture.

Surrounding all the pens is a guard fence, composed of wood to a height of nine feet and with an overhanging wire to prevent the foxes making their escape when drifted snow offers a stepping-off place. A wire mat prevents the animals digging their way out. Special pens, such as dog pens, used when it is necessary to segregate the vixens, and pelting runs with large areas where foxes run free while their pelts are preparing, are provided.

A large storehouse is a necessity in view of the varied diet needed for successful fox ranching. This store at Chemong is complete with ice house, meat refrigerator, cooker, and gasoline pump. The food of foxes in the wild state does not consist wholly of flesh as many suppose, for to a certain extent the fox is omnivorous, and will eat grass and berries. In some provinces oily salmon are especially advised to impart sheen to the pelts, while in Ontario rabbits and groundhogs are the tid bits provided. The best in the house is none too good for the valuable foxes, and the old rancher will feed his foxes everything he would eat himself, with such additions as grass, minnows, mice, crickets and berries. Foxes are dainty feeders, and do not, like dogs, devour their food greedily.

When a fox weighs 12 pounds its average daily diet consists of 6½ ounces fat meat; 1 1-3 ounces fox biscuits, and 1-3 pint of milk, carefully computed to contain 532 calories. Alternate diets include lean meat, smelts, herring, liver, yeast bread, suet, rice, vegetables, rolled oats, cod liver oil, apples and eggs.

At birth the average pup weighs 2 ounces, and at the end of four weeks it should weigh one and a half pounds. During this time the mother fox receives an additional diet consisting of egg and porridge. At two months the pup is separated from its mother and is then fed daily 3-8 pint of milk, 1 ounce cooked cereal, 1 ounce bread, 1 ounce ground meat and ½ egg. This diet is gradually increased. In order to supply the necessary eggs a fowl run will be a part of the ranch equipment.

Young foxes are blind for fourteen to eighteen days and do not leave the nest, but when about four weeks old they venture out into the pen, often in answer to the decoy call of the keeper. Foxes have one litter a year, consisting of from one to nine pups. Pelts become prime in November, but are heavier in December. Twenty months is said to be the proper age for killing for pelts.

Foxes, like other wild animals kept in captivity, are particularly susceptible to disease, and the value of the black foxes makes it necessary to guard their health in every possible way. A governmental study of the diseases of foxes resulted in the issue of a pamphlet treating the subject quite as fully as the diseases of dairy cattle are discussed in other handbooks devoted to the subject. This indicates the importance of the industry.

The economical aspect of Silver Fox ranching is important to Canada. Furbearing animals have decreased in numbers with the advancing lines of civilization, and some classes have already become almost extinct. The ranching of black foxes therefore is a means to offset the shrinkage, and is an asset to the country's wealth. Fox ranches too use a great deal of waste material from farms, and the demand for suitable locations has increased the value of the hitherto useless wooded lot. In 1920 the active revenue from fox ranches, including the sale of pelts and live animals, was $1,123,263. By 1922 this had increased to $1,500,000.

Intricate records, careful feeding and constant attendance are some of the things which are essential to successful silver fox ranching. For this reason only men with years of experience are employed in charge of a farm. The Chemong ranch, built by an expert brought specially from Prince Edward Island for the purpose, is now managed by a man who had long experience in the same Province, and the foundation stock was personally selected by John Patte who is thoroughly versed in the history and operation of fox raising. Pages upon pages of records are available showing the aristocratic ancestry of every fox.

The finest foxes in captivity at the present time are admittedly those descended from foxes captures in Prince Edward Island. The Prince Edward Island fox, because it has been cut off from the mainland, is a distinct sub species or geographical race.

Other fur-bearing animals have been bred in captivity, such as mink, marten, fisher, raccoon, Russian sable and beaver, but these have not yet proved profitable. Muskrat farming on an extensive scale will be carried on as an extension of the Chemong Black Fox Ranch. A few are now engaged in raising muskrats, but the business is still in its pioneer days. Those who operate muskrat farms are without the mass of literature available on fox farming. Among the publications on the breeding of the silver fox is a new Canadian magazine which made its first appearance in September. There are several United States magazines devoted solely to the business.

Silver fox ranching is now on a par with other businesses in Canada, attracting large numbers of business men, former trappers, and men from every station in life, and it gives every indication of continued progress, but it will always remain the most picturesque of businesses. There is something elemental in the reclaiming of animals from the wild and watching them develop and multiply, something that only touches those who come in actual contact with the animals and cannot be imagined by the man who looks on the industry as merely a good paying proposition.

That the fur farming business is on solid ground is shown by the character of those who comprise the Patte and Wolff Company. Four years ago Mr. John Patte started the business by buying one pair of foxes in Summerside, Prince Edward Island. He later interested Harry Wolff, President of the Harry E. Wolff Publishing Company of New York, and Mrs. C. W. Desbacker of Buffalo. Thomas Barrie, president of Barrie's Limited, owning and controlling several fur stores throughout the dominion, is vice-president of the Company, and G. N. Gordon, K.C., M.P., Deputy Speaker of the House of Commons, is a Director. Mr. Patte is secretary-treasurer and manager

Hair-Growing!

Extraordinary Discovery

Numerous testimonials are on our files from users of the Gallois Hair Grower. This wonderful hair preparation introduces at last the natural method of conquering hair troubles it gives food to starved hair roots, its medicinal properties overcome all hair and scalp diseases and if it is used conscientiously it will make the hair grow healthy and beautiful.

Everybody needs to pay attention to the hair especially those whose hair is beautiful should use it regularly to keep the hair healthy and free from dandruff. It is an invaluable scalp remedy for children. A 82 size jar will convince you of its merit. If your druggist hasn't got it ask him to get it for you. Insist on Gallois, pronounced Gal-wah Hair Grower, the great antiseptic food and tonic for the hair. Sold exclusively in Peterboro by Bond's Drug Store, corner George and Hunter street or by mail from the sole Canadian Distributors, Gallois Kuesi, Suite 49, 197 Wellesely Street, Toronto.

SHOULD BE CHEERFUL. ....

The kitchen, where a woman must spend so much of her time, should be cheerful and attractive, and hence light tones of green, tan or blue make the most attractive woodwork.

A Sure Relief for Women's Disorders—10 Days Treatment Free

Orange Lily is a certain relief for all disorders of women. It is applied locally and is absorbed into the suffering tissue. The dead waste matter in the congested region is expelled, giving immediate mental and physical relief; the blood vessels and nerves are toned and strengthened; and the circulation is rendered to normal. As this treatment is based on strictly scientific principles and acts on the actual location of the disease, it cannot help but do good in all forms of female troubles, including delayed and painful menstruation, leucorrhoea, falling of the womb, etc. Price $2.00 per box, which is sufficient for one month's treatment. A Free Trial Treatment, enough for ten days, worth 75c, will be sent Free to any suffering woman who will send me her address.

Enclose 3 stamps and address, MRS. LYDIA W. LADD, Windsor, Ontario.

SOLD BY LEADING DRUGGISTS EVERYWHERE.

PUT STOMACH IN ORDER AT ONCE

"Pape's Diapepsin" for Gases, Indigestion or Sour, Upset Stomach

Instantly! Stomach corrected! You never feel the slightest distress from indigestion of a sour, acid, gassy stomach, after you eat a tablet of "Pape's Diapepsin." The moment it reaches the stomach all sourness, flatulence, heartburn, gases, palpitation and pain disappear. Druggists guarantee each package to correct digestion at once. End your stomach trouble for few cents.

RICH SPOILS IN DAVY JONES' HOME

(By LYLE C. WILSON)

LONDON, Oct. 6 (United Press).—Billions of dollars in gold and silver ingots and heaps of precious gems stud the sea bottoms of the world.

This stupendous treasure comprises a haphazard girdle for Old Mother Earth that the heaped jewels of the queens and courtesies of the world cannot match.

"Beyond the dreams of avarice" is a realm often referred to, but infrequently meant in a literal sense. In this case it fits.

No man could sanely covet the wealth which storm and war and man's own greed have scattered in the sea bottom locker of that mythical miser, Davy Jones.

The value of the hoard has been variously estimated as ten, fifty and one hundred billions of dollars. There is little question but that the figure is in the billions, although statisticians and marine salvaging experts can never agree on the exact multiple to be employed.

In 1912 the world was stunned to learn of the loss of the giant White Star liner, Titanic. When she went down on April 15 she carried with her 1,517 passengers and crew. This tremendous loss of life, before the war, and its giant death lists have made newspaper readers callous to death in mere figures, was a bitter shock.

The fact that the Titanic carried vast sums in bullion and minted gold was generally overlooked. The gold is still there on the slimy floor of the North Atlantic. Sea water does not harm the precious yellow metal. The outer surface tarnishes and there chemical action ceases. The treasure remains for a year or forever.

The Cunard steamer Lusitania and the White Star liner Laurentic, torpedoed during the war, swelled the sea floor hoard.

When the Lusitania was torpedoed by a German submarine off Old Head of Kinsale on Friday, May 7, 1915, with the loss of 1,198 lives, including 123 American citizens, the implied threat of imminent war prevented a realization of her tremendous cargo of gold and silver coin. Within her rusting hull there is the ransom of a dozen kings.

The Laurentic was carrying gold bars worth $30,000,000 consigned to American bankers as well as $5,000,000 in silver shillings, when a German submarine succeeded in sinking her off the Donegal coast in 1917.

These are but three treasure-laden vessels sunk within a period of five years. They alone contain millions of dollars.

Since man began to trust gold and precious gems to the carriage of ships the elements have taken a regular and tremendous toll of this sea-going wealth. Almost since the dawn of history this unwilling contribution of man to the elements has continued.

Wars, storms and man's own greed have added to the swag.

Whenever men go to war, sink ships and generally conduct themselves as degenerated descendants of the primeval monkey, the sea floor hoard is increased.

The sum total of wealth thus removed from circulation and jumbled below the waves is beyond computation.

Marine engineers believe they have solved the problem of recovering much of it.

GORGEOUS VESTS.

Vests of the most gorgeous colors in plain and figured materials show beneath the smart tailleurs sponsored by the most fashionable tailors and dressmakers.

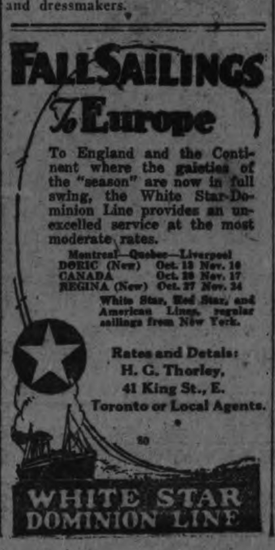

SAY BANKERS' ASSN. MORALLY OBLIGATED

Should Assure the Home Bank Depositors of 100 Per Cent. on Dollar.

TORONTO, Oct. 6.—(Canadian Press).—Among the variety of views presented at a meeting of delegates of depositors of the Home Bank in the Carls Rite Hotel yesterday, it was more or less unanimously contended that the Bankers' Association was morally obligated to see to it that the Home Bank depositors secured one hundred cents for every dollar deposited.

It was held that the action of the Canadian Bankers' Association in blocking all attempts to institute the system of Government inspection of banks was primarily responsible for the failure of the Home Bank. Had the affairs of that bank, even ten years ago, been subjected to even a most cursory examination, such conditions would have been revealed, that prompt action would have been instituted and the recent failure of the bank averted, it was declared.

Resolutions along this line were passed.

The delegates represented the depositors of all but one of the sixty branches of the bank.

Fielding Sympathetic.

Early last night Mr. Fielding discussed the Home Bank situation with a committee of 15 selected at the Carls Rite meeting yesterday evening to act on behalf of the depositors at 60 branches throughout the Dominion. Following a two-minute conference at the King Edward Hotel, the committee reported that they had met with a cordial reception and that the Finance Minister had promised "sympathetic consideration" of their proposals.

WALLS OF SNOW FOR RIFLE PRACTICE.

Snow walls six and one-half feet thick have been erected in France during the past winter to test the penetration of rifle shots. Rifle balls, fired at a distance of 165 feet, were stopped at a penetration of 5½ feet.

There are 3424 spoken languages in the world, of which America has 1624, Asia 937, Europe 587, and Africa 276.

"SWATTING THE FLY" IN CHINA

The recent health drive and cleanup propaganda in China has resulted in enough concrete evidence of interest on the part of the population to encourage further efforts. Several of the schools organized health and "kill the fly" campaigns. It is becoming quite common to see fruit stands and food shops using food screens to keep off the flies, and it is noticeable that the city authorities are taking greater care in removing filth. The Dragon Boat Festival held in Hangchow was used as the occasion for demonstration of health and sanitation measures.

GOOD FOR WHAT AILS YOU!
Baldwins TONIC
Builds Up The System
Keeps You Fit
AT YOUR DRUGGIST
The Ontario Wine Company, New Toronto, Ont.

TO CROSSBOW A CHINESE INVENTION

General Chuko Liang, a Chinese who died early in the third century, has been credited with the invention of the self-loading, repeating crossbow, but early records show that these same instruments of warfare are referred to in Chinese annals several centuries B. C. In all probability this efficient weapon is not a Chinese contrivance, but belongs to the culture of the Lolo and Maio-tzu, aboriginal tribes in the southwest and south of China. Their national weapon is still the crossbow, and they have influenced Chinese culture to a certain degree since oldest times.

Playing dead as a safety device, is common among spiders.

Not Merely a Handsome Front

McClary's Utensils
High quality and lasting brightness is combined in this enameled ware. There's a McClary's Utensil for every kitchen need.
"The Clean Ware"

Kootenay quality goes right into the hidden, vital parts of the range. The parts that bear the attacks of rust and corrosive gases—the very heart of your range—are wonderfully well constructed.

That's why the Kootenay bakes so beautifully for an indefinite term of years. It is sound and strong "inside." Flues and smoke box are built of rust-resisting Armco Iron, protected at every vital point by durable enamel.

Ask your McClary's dealer to remove the lids and show you the interior of the Kootenay.

OVEN, WHITE-NICKELED
The interior of the Armco-Iron oven is nickeled. Its clean, white surfaces radiate heat quickly and evenly, a factor which adds to the economy and baking qualities of the Kootenay. This white-nickeled oven is washable, and of course, resists rust.

McClary's Kootenay
McClary's London Toronto Montreal Winnipeg Vancouver St. John N. B. Hamilton Calgary Saskatoon Edmonton.
180

FOR SALE BY
ADAMSON & DOBBIN
175 Simcoe Street Phone 460

McCLARY'S ENAMEL COOKING UTENSILS
FOR SALE BY
A. P. BROWN & CO.
171 SIMCOE STREET - PHONE 532

SMOKE
OLD CHUM
TOBACCO
— MANUFACTURED BY IMPERIAL TOBACCO COMPANY OF CANADA LIMITED —

WEAK GERMANY CAN'T PAY! STRONG GERMANY WON'T PAY

France Still Has Her Major Problem of Reparations to Solve — Must Protect Her Own Rights.

(By J. W. T. MASON)

NEW YORK, Oct. 6. (United Press) —Surrender by Germany in the Ruhr and the cessation of passive resistance by the Ruhr miners will not solve the grave problem making the Germans pay the war indemnity.

France will have to engage in still further antagonisms against Germany before normal relations in Europe are restored.

The Ruhr resistance has marked only one phase of France's problem. The major fact of the reparations crisis, from France's standpoint, is that a weak Germany can't pay and a strong Germany won't pay.

France has got to solve the difficulty of allowing Germany to become strong once more and at the same time being in a position to make a strong Germany pay. That means the reparations problem for France is now exclusively a problem of guarantees.

There is no possible room for doubt but that the Germans will refuse to pay the war indemnity at any time they feel themselves in a position to do so without peril to themselves. They might even take a perilous chance if it presented itself.

Want Germany Crushed

The French government realizes this fact fully. The French people insist that Germany pay her reparations assessment so that France will not have to be taxed for reconstruction. There is a group of French industrialists and imperialists who would be willing to forego the indemnity, if Germany could be crushed.

But that would mean making the French people pay, and would arouse their resentment, even though France were to expand territorially and a few French industrial magnates were to reap fortunes. Furthermore, it would probably be impossible to crush the 65 million Germans permanently.

The French government, therefore, is not in a position to carry out, except for a limited time, the policy of keeping Germany weak. There will eventually be a strong Germany, and a strong Germany will never pay a penny more of the indemnity than can be wrung from the Berlin government.

By forcing the German miners to work in the Ruhr, France will not find security for herself. The more the Germans work, the stronger Germany will be and the nearer will come the time when Berlin may call the indemnity terms a scrap of paper. France will lose the indemnity in the end unless guarantees of payment are adequate, and no guarantees will ever be adequate that are not backed purely and simply by physical force.

French Army Necessary

Occupation of German territory until terms of so abject a surrender while a itself be necessary. But there must be a French army always ready for occupation and Germany must continue to be kept unarmed and in no way prepared for military rebuttal. Some small occupational units France will have to keep within the German territory as a constant warning to the people.

The French government, too, will have to hold over the heads of the Germans the menace of another Ruhr conquest and the no less effective threat of breaking up Germany into individual independent states. Otherwise, the Germans will soon forget the Ruhr lesson and will be evading payments again.

No nation, in Germany's condition, could be trusted to abide by written terms of so abject a surrender while a chance remained to repudiate the financial clauses. If France doesn't protect her own interests, no other country will do it for her.

HELP FOR YOUNG WOMEN

Mrs. Holmberg Tells How Lydia E. Pinkham's Vegetable Compound Helped Her

Viking, Alta.—"From the time I was 15 years old I would get such sick feelings in the lower part of my abdomen, followed by cramps and vomiting. This kept me from my work (I help my parents on the farm) as I usually had to go to bed for the rest of the day. Or at times I would have to walk the floor. I suffered in this way until a friend induced me to try Lydia E. Pinkham's Vegetable Compound. I have had very satisfactory results so far and am recommending the Vegetable Compound to my friends. I surely am glad I tried it for I feel like a different person now that I don't have these troubles." — ODELIA HOLMBERG, Box 93, Viking, Alberta.

Letters like this establish the merits of Lydia E. Pinkham's Vegetable Compound. They tell of the relief from such pains and ailments after taking it.

Lydia E. Pinkham's Vegetable Compound, made from native roots and herbs, contains no narcotic or harmful drugs, and today holds the record of being the most successful remedy for female ills in this country, and thousands of voluntary testimonials prove this fact.

If you doubt that Lydia E. Pinkham's Vegetable Compound will help you, write to the Lydia E. Pinkham Medicine Co., Cobourg, Ontario, for Mrs. Pinkham's private text-book and learn more about it.

SOCIAL EVENING ST. JOHN'S CHOIR

Hearty Welcome to New Choirmaster — Officers For Year Elected.

A meeting of St. John's choir was held in the parish house on Thursday, October 4, after the weekly practice, for the purpose of electing officers and spending a social evening together. About twenty adult members and their friends were present.

Mr. Mann addressed the meeting and outlined its object, and especially the choir work. Dr. Blagrave also addressed the members in a few well-chosen words.

Mr. Medd acted as chairman, and Mr. Roberts as secretary pro tem for the election of officers. The results were as follows:

Hon. President—Dr. Blagrave.
President—Mr. H. W. Morphet.
Secretary—Miss R. Quartermaine.
Treasurer—Miss E. Wood.
Librarian—Mr. Roberts.
Choir Mother—Mrs. W. G. Howden.
Social Convenors—Mrs. Amys and Mr. Gray.
Organist and Choir Master—Mr. Frederic G. Mann.

Mr. Morphet extended a hearty welcome to Mr. Mann on behalf of the choir, and assured him the loyal support would be given him by the choir and the church as organist and choir master.

The church wardens addressed a few words to the members, and especially thanked those who were so faithful during July and August.

After the election of officers dainty refreshments were served.

The meeting was brought to a close about 11 o'clock.

Vin St-Michel

(ST. MICHAEL'S WINE)

This Medicated Wine brings prompt relief and permanent benefit in most cases of Loss of Appetite and Poor Digestion.

At all Druggists

D.D.D. THE Lotion for Skin Disease

Prescription for Eczema — for 18 years the standard skin remedy—a liquid used externally—instant relief from itch. Soap the mildest of cleansers—keeps the skin always clean and healthy. Come in and ask us about both.

McDERMID & JURY, E. L. PAYNE, J. P. BOND.

PLAN MONUMENT.

JANESVILLE, Ill., Oct. 6.—(Associated Press).—After years of neglect the graves of Thomas and Nancy Lincoln, father and stepmother of Abraham Lincoln, are to be given attention.

These unkept mounds, in a nearby desolate graveyard, are marked only by unchiseled stones made rough by tourists who have chipped souvenirs from them.

The Illinois district of the Lions International has undertaken to raise funds among its members to erect a fitting monument at the graves.

New Method of Reducing Fat

A news item from abroad informs us that the American method of producing a slim, trim figure is meeting with astonishing success. This system, which has made such a wonderful impression over there, must be the Marmola Prescription Tablet method of reducing fat. It is safe to say that we have nothing better for this purpose in this country. Anything that will reduce the excess flesh steadily and easily without injury to the stomach or the causing of wrinkles, and without the help of exercising, dieting, or absurd greases and salves, is a mighty important and useful addition to civilization's necessities. Just such a catalogue of good results follow the use of these pleasant, harmless and economical little fat reducers. We say economical because Marmola Prescription Tablets (made in accordance with the famous Marmola Prescription) can be obtained of any druggist the world over or from the Marmola Company, 4612 Woodward avenue, Detroit, Mich., for one dollar a case, which is a decidedly economical price, considering the number of tablets each case contains. They are harmless.

Movie Making

(By DON RYAN)

LOS ANGELES, Oct. 6.—Broadway, main artery for residents and tourists alike, is a gauge of the life that flows through Los Angeles. These days it's like a vegetable garden.

For instance, every shade of cabbage appears in the women's dresses. Tomato is a favorite color. Lemon is an emissary from the citrus kingdom. Heliotrope and orchid speak a word for the flowers.

But vegetable tones rule. The dark, ruddy complexion of the ripened beet, the dissonant emphasis of carrots, greens attuned to the dusty-dry of vegetable stems long standing in the field.

The vegetables crowd the sidewalk, ready to be shunted into the picture shows, soda fountains, department stores. Only an occasional man, like a black beetle among the pods, stalks through the press.

* * *

It was out at the United Studios. They were shooting stills for Donald Crisp's new picture, "Ponjola." The picture is about South Africa. The lot was cluttered with Englishmen.

"What's it all about?" asked a newspaper man.

"Crisp was a Boer War captain," explained the assistant director. "But there isn't a man in that bunch of extras below the rank of major. Oh, yes! Those two young fellows on the end are lieutenants. But they're of noble blood."

"You mean those extras are of the English nobility?"

"Sure. Every last man—except that old guy with whiskers. He's Kommandt H. DeRoy. He fought on the other side in the Boer War. General of the Free State army."

"Who's the first in line?"

"That's Major Charles Talbot, R. G.A., Earl of Glendora. Next guy, Lieutenant Colonel Fenwick Oliver, Indian army. And so on, down the line. All ruined by the war. All working as extras. Glad to get the seven-fifty a day."

* * *

There are more artists and would-be artists in southern California than any other spot this side of the Quartier Latin.

For example, the Pasadena Community Players. This volunteer group have been giving Los Angeles and environs European plays which never would have been presented as boxoffice attractions.

Recently the group put a fitting climax to the summer's efforts by picking up August Strindberg's "Lucky Pehr."

It was a happy choice. Strindberg gives us life in allopathic doses. Life as it is, propped on vain ambitions, gnawed by worms of disillusion.

The very imperfections of the production seemed to fit the picture. They typified the fragmentary, imperfect thing life is—even at its best. And the occasional flashes of real beauty and earnestness typified the great moments life holds—even at its worst.

CLOWN

Pete Conkin, veteran clown, is said to be the last surviving performer of the original P. T. Barnum circus. He has been clowning for 70 years. Started when he was 13.

Recently Pete washed off his grease paint and powder, and took the first vacation he ever had. His idea of an entertaining vacation was to mingle with and watch the crowds—his audience. An old animal trainer once told us that monkeys have more fun watching circus crowds than the crowds have watching the monkeys.

PLOT IS SEEN IN DOUBLE MYSTERY

Missing Six Months Search By Tireless Friends of No Avail.

By GEORGE BRITT.

CHICAGO, Oct. 6.—Six months and more have dragged by since the almost simultaneous disappearances of the Rev. Father John Vraniak of Virden, Ill., and of Lewis E. Larson of Chicago.

The search by tireless friends of the two men has followed virtually every conceivable theory, from suicide to abduction and murder. The result so far has been merely a deepening of the mystery.

Double Mystery.

"We should centre our inquiry upon why Larson and Father Vraniak happened to disappear so nearly together," urges Judge Joseph Burke of the Municipal Court of Chicago, a friend of the missing priest's brother, and himself actively associated in the search.

Larson was last seen on March 7 in Chicago, and Father Vraniak on March 5 in St. Louis. Whenever an unidentified body has been found in either vicinity since then, the first questions have been, "Is it Larson?" "Is it Father Vraniak?"

No Reason Found.

Larson was 48, a prosperous real estate agent and former secretary of the Chicago Board of Education. He had drawn $200 from a bank just before he disappeared. He was overworked perhaps, but appeared well and happy. Offers of a reward for finding him, unceasing police effort and prayers offered by the suburban Methodist Church at Wilmette, of which he was a member, have been alike unavailing.

Father Vraniak, 28, drove his car to St. Louis on a mission for his parish at Virden. The car was found on the roadside a few days later, but he himself has never been seen.

Plot Is Seen.

Were the men, strangers to each other, carried away by a single band of kidnappers? Was the motive simple robbery or personal malice? Or was it a morbid desire for psychological experiment or a flaming class hatred? Those are among the questions asked by the searchers.

"Neither had enemies in his own community that we can discover," says Judge Burke. "Each was respected and widely known. No motive for voluntary disappearance has been found. It seems most probable that some unforeseen evil overtook each. With that established, the disappearances appear as more than simple simultaneous occurrences."

Special Outfit

Brunswick
Style 109
Mahogany or Fumed Oak
with
6 Record Albums
and
10 Double-Sided
Black Seal Records

$130
EASY TERMS
See This Outfit!
J. M. GREENE MUSIC CO., LTD.
Charlotte Street.

HOW TO BE LOVEABLE

CHICAGO, (United Press) — Lump sugar has been used to sweeten the disposition of a balky horse. Confections will have the same effect on a balky sweetheart, according to Mrs. Jean Prescott Adams, nationally known food expert.

In a lecture before the Homemakers' Guild here, Mrs. Adams said: "Candy, cake and other foods containing a large percentage of carbon make people loveable."

"Prunes for pep" and "iron for beauty" ar proven formulae, according to the dietician.

Mrs. Adams also contends that proper food will keep grandpa so young that monkey gland operations will be a dead issue.

DISSOLVE BLUING.

Use bluing that dissolves in the water and it will not leave streaks on your clothing.

Your Health

By DR. CLIFFORD C. ROBINSON

ORGANIC DISEASES

Organic diseases charts compiled in the last five years show deaths from some form of heart disease increasing very rapidly.

Intemperate habits in our mode of living and eating, as well as our seeming inability to adapt ourselves to our swiftly moving American civilization are the causes.

Marked inroads are being made also by the so-called blood diseases, or those that affect the blood vessels and the normal blood supply.

Blood disease is a recognized medical question of some significance, as is the study of its causes and effects.

Are there medicines which are blood purifiers?

So much "blood purifier" has been taken during the past 50 years that one naturally would expect a great decrease, instead of an increase, in blood disease.

Properly speaking, there are no blood purifiers. The taking of boneset, wintergreen and pine buds may be all right for punishment or better taste, but not for purification of your blood.

Compounds, tonics, bitters and extracts, when they contain about 30 or 40 per cent. of alcohol or some other alcoholic stimulant, make the blood trip a little faster all right, but they do not purify it.

Right living, good plain common food, less tea and coffee, more milk and pure water will purify your blood stream. Combine these with good fresh air in your living rooms and plenty of out-door deep breathing, plus the right kind of exercises, and you will not have to worry about your depleted blood supply or how you are going to purify it in the spring time or fall.

SYMPTOMS OF ANAEMIA

An Inherited Tendency to Anaemia May Be Overcome.

Some people have a tendency to become thin-blooded just as others have an inherited tendency to rheumatism, or to nervous disorders. The condition in which the blood becomes so thin that the whole body suffers comes on so gradually and stealthily that anyone with a natural disposition in that direction should watch the symptoms carefully. Bloodlessness, or anaemia, as the medical term is, can be corrected much more easily in the earlier stages than later. It begins with a tired feeling that rest does not overcome, the complexion becomes pale, and breathlessness on slight exertion, such as going up stairs, is noticed.

Dr. Williams' Pink Pills are a home remedy that has been most successful in the treatment of diseases caused by thin blood. With pure air and wholesome food these blood-making pills afford the correct treatment when the symptoms described are noticed.

You can get these pills through any dealer in medicine or by mail, postpaid, at 50c a box from The Dr. Williams' Medicine Co., Brockville, Ont.

OSTRICH FEATHERS.

Ostrich feathers are used instead of fur to trim the collars of the new evening frocks.

SINGING LAMP NOW TO SAVE THE MINERS

WILKES-BARRE, Pa., Oct. 6 (United Press).—The "singing lamp" is the latest invention to aid miners to detect fire damp, which they fear more than any other hazard of their calling. Canary birds and animals sensitive to slight atmospheric changes have been long used for this purpose, but now a safety lamp has been invented that combines the necessary light for the under-ground workers and also give ample warning of the approach of the dreaded fire damp.

Fire damp leads to explosions; breathing it is dangerous and its approach is so insidious that the damage may be done before it is discovered by the men if they are not warned.

Safety lamps have been in use for many years, the Davis lamp, invention of a British engineer, being popular, and now another British engineer has improved the safety lamp by adding a peculiar frame like a bunch of tuning forks which is so sensitive that even 2 per cent. of fire damp in the air will cause them to vibrate and sing. As the percentage of fire damp increases the lamp sings more loudly, affording ample warning.

The device has been tried in some of the deepest anthracite mines in this section and practical mining engineers of long experience say it is the best warning ever devised.

JOY

A French ragpicker, Francois Pallegry, inherits a fortune. When told about it, he has such an explosion of joy that he dies of heart failure.

This illustrates the terrific power exerted over the human body by emotions. Recommended especially for people who destroy their health by outbursts of temper. The body is merely a violin played harmoniously or discordantly by the intellect and emotions.

ALL elastic, for slender and medium figures. Ideal for athletic habits and freedom of movement, lightly boned and hooked only at front with wyrebone.
Write for free booklet of latest Bias models and name of your district Bias Dealer.
BIAS CORSETS LIMITED
41 Britain St., - Toronto
BIAS FILLED CORSETS

IMAGINARY

Regarding that penniless doctor who died in California under the delusion that he was worth five million dollars: As far as he was concerned, the delusion was just as good as having the actual money, and maybe better.

When Ford, the world's richest man, banks a million he doesn't get half the thrill of the small boy finding a few pennies. Joy and sorrow are states of mind—largely imaginary. Unhappy the man without illusions. Nature is kind in not letting us know too much.

SHRUBS FOR Fall Planting

We have about 150 Large Size Shrubs, Forsythias, Flowering Almond, Philadelphus and Honeysuckles, that we are clearing at the very low price of

75c

All in best of condition for immediate results.

Peterboro Floral Co.
347 GEORGE STREET
Phone 1395-456
Nights and Sundays 1684

A Service That Saves Lives

Arrangements have been completed with the Life Extension Institute of New York by which

Every member of the Mutual Life Assurance Company of Canada insured for $1,000 or more may secure

A Free Periodical Health Examination

Be a Mutualist!
Conserve Your Health!
Prolong Your Life!

The conditions are as follows:—

If insured for $1,000 and less than $2,000, the policyholder is eligible for first examination after such insurance has been in force for five years, and every fifth year thereafter.

If insured for $2,000 and less than $3,000—after such insurance has been in force for four years, and every fourth year thereafter.

If insured for $3,000 and less than $4,000—after such insurance has been in force for three years, and every third year thereafter.

If insured for $4,000 and less than $5,000—after such insurance has been in force for two years, and every second year thereafter.

If insured for $5,000 and over —after such insurance has been in force one year, and every year thereafter.

Any policyholder, eligible for examination, may secure the service by applying to the Head Office of the Mutual. The Institute will then be authorized to give the examination and *the result will be absolutely confidential between the Institute and the policyholder.*

THE MUTUAL LIFE of Canada: Waterloo, Ontario

Please send me your leaflet explaining the service rendered by the Health Institute of New York, and now available to Mutual Life policyholders.

Name.....*Policy number if insured in Mutual*.....

Street Address.....*City or Post Office*.....

E. B WAYTE, District Manager.
A. C. GRAY, Representative, Room 201, Barrie Building, George Street, Peterboro, Ontario

CANADIAN NATIONAL RAILWAYS

Travel "The National Way"

Between—

PETERBORO AND TORONTO
Lv. Peterboro 7.10 a.m. ex. Sun.
Arr. Toronto 10.15 a.m. ex. Sun.
Buffet Parlour Car and Coaches
Returning Train leaves Toronto at 7.05 p.m. daily except Sunday.
FULL BUSINESS DAY IN TORONTO.

PETERBORO AND MONTREAL
Lv. Peterboro 9.10 p.m. ex. Sun.
Arr. Montreal 6.45 a.m. ex. Mon.
Through Sleeping Car between Peterboro and Montreal on these Trains.
Returning, through Sleeping Car leaves Montreal 11.00 p.m. daily ex. Saturday.

For Additional Service, Full Information, and Reservations, Apply to City Passenger and Ticket Agent, 324 George Street, Peterborough, Ont.

COUNTER CHECK BOOKS

It will pay you to place your order for COUNTER CHECK BOOKS within the next two weeks, if you will soon be requiring them.

TELEPHONE 1600
THE EXAMINER

and we will have one of our travellers see you with prices and samples.

The New Superior Chevrolet Chassis

The Final Achievement in Economical Transportation.

A Quality Chassis which can be used with any Standard Body

CHEVROLET Economical Transportation is now available to the light truck user at a lower price than ever before. It is no longer necessary for the buyer of a Chevrolet Chassis to have a special body prepared.

The construction of this new Chevrolet Superior Chassis permits any standard body to be built on to it. Two popular types of body are shown in the illustration above. Many others are available, at moderate cost, to the buyer of a Chevrolet Superior Chassis.

Accompanying this new measure of economy are the usual Chevrolet qualities of power and endurance, and the many improvements recently completed in the Chevrolet Superior line.

Combined, these render the new Chevrolet Superior Chassis the greatest value of its kind in Canada. Every prospective light truck owner should inspect it at our showrooms.

B2816

(Ask About the G.M.A.C. Plan of Deferred Payments)

HOWSON'S GARAGE

883 WATER STREET. PHONE 1347

CHEVROLET

"ALFALFA BILL'S" GREAT DREAM IS NEAR REALIZATION

Murray to Lead Group of Farmers Into "Promised Land" — The Interior of Bolivia the Goal.

OKLAHOMA CITY, Oct. 6 .—Three hundred families have enlisted in a peace army which William H. (Alfalfa Bill") Murray, former congressman of Oklahoma, will lead into the interior of Bolivia, South America, next May.

Others are expected to join the list before that day. By going together it will be possible to make the hegira at small expense, the modern Oklahoma Moses points out.

To become a member of the colony, one must pass a thorough test in knowledge of farming and stock raising and must prove he has sufficient capital to pay his part in the undertaking.

Then the future colonist must sign an ironclad contract to erect a home and till the soil and raise so many head of cattle before he obtains title to his land in the proposed colony.

Obtains Grant

Murray, for five years has passed more than half of his time in South America seeking the place in which to establish his colony. Finally he obtained from the Bolivian government a concession through which his colonists will be free from taxation and will be given special privileges or taking to that country pure bred stock and the best of grain seeds.

The proposed colony includes 197,000 acres in two tracts. His lands begin within 10 miles of the border between Bolivia and Argentina and about 12 miles from the Bolivian town and wireless station of Yacuiba, just north of the twenty-second parallel of south latitude and east of 64 degrees west. The elevation is 2553 feet and the land consists for the most part of level plains. The temperature is moderate the year round, the promoter says.

Socialism and communism will have no part in the movement. They are barred.

Known as "Sage"

"I hope to make it a colony of God-fearing Americans, who will prosper by thrift and hard work," Murray explains. "City men will not be permitted to go. We must have only those who know farming and stock raising."

Murray, in addition to being known as "Alfalfa Bill" because of his years of advocacy of the cause of farmers and ranchmen, also is known in his home town of Tishomingo, Okla., as the "sage of Tishomingo."

Murray was president of the convention which drew up the constitution of Oklahoma and was speaker of the House of Representatives of that state's first legislature. He became a representative in Congress in 1913.

The names of the prospective colonists have not been announced by Murray, but he says two of them are former state officials of Oklahoma.

GUARD THE BABY AGAINST COLDS

To guard the baby against colds nothing can equal Baby's Own Tablets. The Tablets are a mild laxative that will keep the little one's stomach and bowels working regularly. It is a recognized fact that where the stomach and bowels are in good order that colds will not exist; that the health of the little one will be good and that he will thrive and be happy and good natured. The Tablets are sold by medicine dealers or by mail at 25 cents a box from The Dr. Williams' Medicine Co., Brockville, Ont.

CIGARETTE COMMENDED.

Most Suitable Form of Smoke, Says Medical Authority.

Commendation of the cigarette as the most suitable smoke was given recently by Dr. Royal S. Copeland, formerly Health Commissioner for the City of New-York, and now a United States Senator.

Dr. Copeland is a non-smoker, and he dealt with the question from the purely scientific standpoint.

Dr. Copeland says that the cigarette is the most suitable smoke, as the tobacco taken in that form is more perfectly consumed, and as the combustion is better, the nicotine is practically destroyed. "There can be no doubt," he said, "that smokers find solace and comfort in the moderate use of tobacco."

Dr. Copeland's statement confirmed the pronouncement made some years ago by the Lancet. As the result of a ninvestigation conducted by that eminent medical journal, the Lancet announced that the cigarette is the purest form in which tobacco can be smoked.

SILVER AND VELVET.

Tailored suits with silver tissue jackets and velvet skirts are one of this season's innovations.

WHAT TO EAT TO PUT IRON IN YOUR BLOOD AND MAKE YOU STRONG

PHYSICIAN TELS HOW IRON-CONTAINING VEGETABLES SUCH AS LENTILS, SPINACH, APPLES, ETC. WHEN REGULARLY TAKEN WITH ORGANIC IRON BUILD GREAT STRENGTH AND ENDURANCE

"At their own doors—in the very gardens of those who are weak, nervous and ailing all the while is one of the most valuable tonics and strength-builder known to medical science," said Dr. Emile Sauer, well known New England physician, when consulted recently.

Dr. Sauer further said:—"If your daily diet contains an abundant amount of iron you are giving your body the red blood food it craves. But if your blood lacks iron and is thin, pale and watery you cannot expect to be strong and well. On the contrary, your nerves become weakened and you become irritable, fussy and easily upset. In such cases, what you need is iron—organic iron to remove the cause of your trouble and the moment organic iron is supplied it is often wonderful how quickly your multitude of symptoms will disappear and how strong and vigorous you will become." But be careful to distinguish between ordinary metallic iron which people usually take and true organic iron. Metallic iron is iron just as it comes from the ashes of strong acids on iron filings, while organic iron is a true red blood food, like the iron in your blood itself and like the iron in spinach lentils and apples. In fact if you will eat a pint or two of spinach, half a pint of lentils and three or four baked apples each day you will probably not need to take any other form of organic iron; but most people prefer to eat a smaller quantity or iron-containing vegetables and take organic iron, like Nuxated Iron, with them. It is like taking extract of beef instead of eating pounds of meat. To prove to yourself what Nuxated Iron can do for you, get your doctor to take a specimen of your blood and make a "blood count" of your red blood corpuscles; then take Nuxated Iron for a month and have a new "blood count" made and see how your red blood corpuscles have increased and how much stronger and better you feel; see how the color has come back to your cheeks, how steady and strong your nerves have become. At all druggists.

NUXATED IRON ENRICHES THE BLOOD-GIVES YOU NEW STRENGTH AND ENERGY

Perfecting a Lie

(By A. H. FREDERICK)

BERKELEY, Calif., Oct. 6.—The tongue may lie magnificently, but the finger tips always tell the truth.

There is the premise upon which the latest "lie detector" is being perfected here, an invention which may obliterate "legal escape" from crimes committed.

The experimenter is Dr. Albert Schneider, dean of the Berkeley School for Police Officers and instructor in criminology at the University of California summer session.

First experiments in eliciting truth from subjects have been highly successful, according to Dr. Schneider, and the very near future will witness its practical application in the unraveling of crimes.

The instrument, known as the mirror galvanometer, consists of a switchboard the galvanometer proper and two connecting wires. It functions by means of the electricity generated by the living cells of the body under emotional stress.

Finger Tips

The method of procedure is simple. The subject is comfortably seated in a chair, preferably screened from the apparatus as well as from the observer.

The tips of his fingers are than placed upon two non-polarizing electrodes on the switchboard. The electricity proceeds from the finger tips, over the wires to the galvanometer, causing a small mirror, delicately balanced there, to deflect.

The observer waits until the mirror comes to rest, then starts his test. This may be either by question and answer or by related words, or by exhibiting certain objects to the subject. The related word test is that now widely in use in mental tests wherein the examiner says a word and the subject responds with a related word as quickly as possible thus "horse," "carriage," "house," "lot," "auto," "ride," etc.

Each emotion, according to Dr. Schneider, will cause its own particular vibration, making the mirror to deflect in a manner dissimilar to the deflection caused by any other emotion. Thus, though in each case the words might be "I am not guilty" there would be a different electrical reaction upon the mirror in cases where one man was attempting to deny a crime of which guilty and where the other was innocent and indignant at being associated with the crime.

Has Been Tried

"All emotions register upon the galvanometer," declares the doctor. "With a little practice, it is not difficult to determine at once just which emotion is controlling the electrical current. Thus anger, excitement and joy cause marked increase in mirror deflection, while worry, fear and mental depression lessen the deflections to a marked degree."

The mirror galvanameter of the type being used by Dr. Schneider, the D'Arsonval type, has been used previously and successfully in diagnosing disease, and it has been discovered that the mirror deflection caused by pathological conditions varied extremely and was greatly modified by emotional states.

This penomena suggested to Dr. Schneider the possibility of applying it to well persons and to so construct it as to adapt it for measuring degree as well as kind of emotion.

While the doctor's first instrument in this experimental work is that already described, he is also working upon two others, all three based upon the same principle. The other two, the string galvanometer and the capillary electrometer, may be more sensitive to emotional stress than the mirror instrument, says the doctor, and thus become perfected as instruments for measuring subtle emotions too vague for his present machine to catch.

The Million Dollar Doll

By C. N. and A. M. Williamson

Authors of "The Lightning Conductor"

(Continued from Yesterday.)

WHO'S WHO IN THE STORY

Miles Sheridan, aware of his wife's infidelity is attempting to facilitate her obtaining a divorce by creating a scandal about himself. To this end he offers $20,000 to

Juliet Divine, a beautiful showgirl known as the Million Dollar Doll, if she will take a yacht trip with him. Juliet is unable to go herself, but greedy for the money, she persuades

Teresa Deamond (Terry) her lovely and unbelievably innocent half-sister an exquisite counterpart of herself, to go in her stead, masquerading as the Million Dollar Doll. Ever since a kindness Miles did her in childhood, Terry had made him her Dream Prince.

Betty Sheridan, Miles wife, is in love with

Paul Di Salvano, a handsome Italian.

Eustace Nazlo, a wealthy Greek, who does not know of Terry's relationship to Juliet, is in love with the younger girl, and is surprised to meet her at Monte Carlo with Miles.

Mrs. Harkness, Miles' old servant, prepared to hate the "Million Dollar Doll" is won over by Terry's sweetness and charm. Miles has stipulated that he will have nothing to do with the girl, on the voyage, but his resolve is wavering although he does not recognize the little girl whom he befriended so long ago.

Miss Caroline Sheridan, his aunt, sojourning at Monte Carlo, is horrified at Miles' action, and comes on board the yacht to talk to Terry.

Miss Caroline's well-meaning advice to the "Million Dollar Doll" leaves Terry bewildered and miserable.

Nazlo reviews what had gone before between him and Terry. The girl had run away from him one night, back in New York and her unscrupulous father Desmond, had told Eustace she had gone to stay with friends.

Putting two and two together Nazlo realizes that the supposed Million Dollar Doll is Terry Desmond. He determines to question Mrs. Harkness whom he sees coming ashore from the yacht.

From what Mrs. Harkness tells him, Nazlo gathers that Terry is still an innocent Convent maid.

CHAPTER LIX.

An Unpleasant Encounter

That night Nazlo saw again the two from the yacht, dining at the Hotel de Paris, the supposed Juliet Divine very beautiful, very young, very much stared at. Nazlo began to want Terry more than he had known he could want anything, and he wondered if he could further his own interests by appealing to the police. If he could swear that, to his own knowledge, the girl on board "Silverwood" was not Juliet Divine and that she was under age, he might somehow tear her from Sheridan.

But he could not prove his statements without a long delay, and even if he could, this wasn't America: the police might laugh at him for his pains. At last, the only thing he could think of which might help, was to write to Mrs. Miles Sheridan a very carefully thought out letter.

Nazlo had met Betty once, just after the end of the war, before the return of her husband from France. It was in California, where he had gone on business. She had run out to Los Angeles with a woman friend, older than herself, to rest from Red Cross work and to "see what the Movie people were like."

He remembered hearing it said that Mrs. Sheridan had really come because Prince di Salvano was at Hollywood acting in a special film for which, though his was a small part, a special price had been offered him.

Betty and the Shoe King had been introduced to each other at the home of a rich, rather fast man, half Greek, who had built a marvellous house (a copy of Pliny's at Laurentum) outside Los Angeles. Nazlo had sat next her at the table, but Salvano had taken her into dinner, and she—absorbed in the Italian—had thrown her other neighbor only a few words. Probably she had forgotten him, but she must know the name of Eustace Nazlo, the Shoe King. He could remind her of the dinner party at Los Angeles.

Late that night he wrote the letter, after tearing up several sheets, and went out with it himself to the post office, so that it could not fail to go by the first train to Paris.

After that, there was a slump in excitement, for he was compelled to "wait and see." All he could do was to watch from a distance; to transfer himself from the Hotel de Paris, Monte Carlo, to the Hotel Royal, Nice, when "Silverwood" weighed anchor in Monaco harbour, and dropped anchor at the port of Nice.

The yacht had spent five days at Manaco. She gave the same length of time to Nice, and one day less to Cannes, where Nazlo followed also without getting within speaking distance of Terry.

He might have forced an interview, but he knew that he would lose, not gain, by active interference and he felt that, in one way or other, his moment would come.

After a fortnight of dawdling along the Azure Coast, Sheridan thought that he had given the French Riviera enough free food for gossip. "Silverwood" steamed for the Italian Riviera, and Miss Juliet Divine was displayed (as if she had been a "show girl" again) at San Remo, at Genoa, and Santa Margerita. The next stage was Naples, and there in the bay the yacht lay for a week.

Sheridan had planned, in New York, to visit only places in which friends from home and abroad were likely to be sunning themselves, for no others were worth his while. But things had changed since then. He wanted to take his companion to Pompeii, Amalfi, and Ravello, because he felt that she would thrill to their beauty and history. He wished her to see them with him. And Terry forgot all that she had suffered of shame and humiliation when, with few staring eyes to watch, she went with her "Prince" into this wonderland beyond her dreams.

The two were on happier terms by this time. Though they never said anything personal or intimate, Sheridan treated the girl as a Prince should treat a Cinderella during the early stages of acquaintance; perhaps about the middle of the third dance at the ball

In other words, there was an informal, temporary pact of good comradeship between them, and Terry was often radiantly joyous for a few moments—when she could push all thought of the future from her mind.

* * *

It was a month after the day "Silverwood" left Monte Carlo, and nearly two months after she steamed away from Brooklyn, that the yacht slipped into harbour at Algiers: and Terry was looking forward to Algiers.

There would be more people there—(people who interested themselves in her, in that dreadful nerve-tearing way people had) than there had been at Naples, but Sheridan had told her wonderful stories of Algiers and its chief city, the ancient haunt of pirates; its secretive Kasbah, with the blank-faced, whitewashed houses, and streets so narrow that the sunshine trickled through shadow like a thread of gold laid on black velvet; the veiled women with eyes like stars; the oriental shops and bazaars, and the marvellous Arab villas whose gardens were like an Omar Khayam paradise.

As they came into harbour at sunrise, the distant buildings of the town, dazzling white, were pearls scattered on a green cushion. The yells of the Arab boatmen, and their costumes astonished Terry. She was afraid of boring Sheridan, or she would have cried out again and again in her excitement.

He had described the Hotel St. George, with its beautiful terrace, and proposed taking her there for a ten o'clock breakfast. They drove through the town in a taxi, up to Mustapha Superieure, and arrived at the Hotel. Sheridan was almost gay. "We'll have our coffee and rolls and honey on the terrace," he said. To his own surprise, he felt happy and carefree. But he did not stop to analyze his sensations.

"Oh, isn't it all wonderful?" the girl murmured, as they stood together on the terrace, looking over the blue bay of Mustapha. Marble pillars twined with flowers gleamed against the sky. Oranges showed like lighted lamps, and roses hung in festoons.

Miles did not answer. His wandering eyes had reached a group of three persons seated at a small, round table.

Sheridan recognized only one; but that one would make the town of Algiers intolerable: Prince di Salvano

(To Be Continued.)

INTERLOCKING SERVICE SOUGHT BY BRITAIN

LONDON, October 6 (Associated Press).—Air transport, land transport and sea transport are all to be linked together by Great Britain, says Sir Samuel Hoare, British Air Minister. Four years experience in the operation of commercial airways, he says, has led to the conviction that three things are necessary to insure the prompt transportation of passengers and mail through the air.

"One is the opening up of long, inter-connected trans-European air routes, in which the speed of the airplane can be fully employed.

"Another is a greater and closer co-operation between airways, railways and steamships; and the third is the concentration of national effort in a single corporation. I have every hope that British air enterprise will become focused in such an undertaking.

"Our new service of flying boats between Southampton and Cherbourg will, for instance, connect at Cherbourg with incoming liners, so that Atlantic passengers can travel by air from that port to Southampton.

"It is intended, also, in developments impending with European air-mails, that the time-tables of day-flying airplanes and night railway expresses shall both be part of a general scheme.

"Take, for example, a long trunk-route across Europe. The airplanes, after carrying mails during daylight hours, will alight before darkness at points where loads can be transferred to night mail-trains. It will be possible next morning to divert mails again from earth to air.

"It is by such means that airplane transport, and particularly air-mail transport, can be made a far greater convenience to the public than is the case today."

STORK INSURANCE

An organization of women of Calgary, Alta., has outlined a scheme of "stork" insurance which is designed for the benefit of expectant mothers. The scheme has met with popular approval and it is likely that it will be put into operation. It authorizes the city treasurer to open accounts for these persons and upon payment of small weekly sums they will have money to meet the necessary expenses of the event. The amount paid in is augmented by amounts from the city treasury.

REPORTERS IN EMBRYO.

Seattle has a number of free-distribution weekly community papers, devoted entirely to news and advertisements of certain sections.

Students in the reporting class in the University of Washington handle assignments for the community paper nearest the university. Those living in the district are also required to dig up and tugn in news items suitable without assignments.

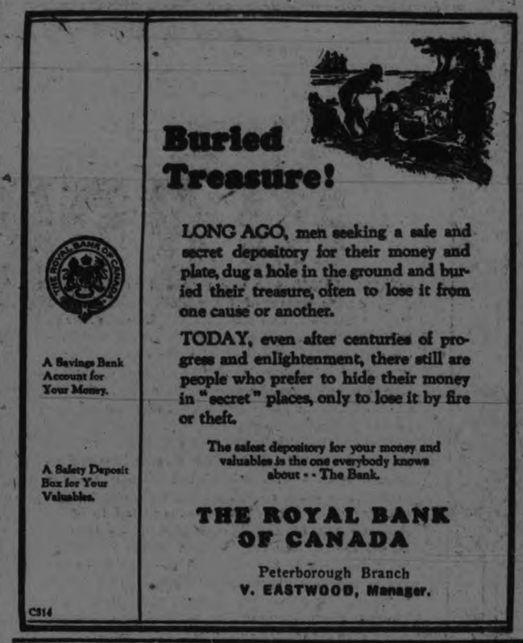

IN THE SUPREME COURT OF ONTARIO.

O. A. LANGLEY, ESQ., Local Master Of The Supreme Court of Ontario, at Peterborough, Wednesday, the 3rd day of October, A.D., 1923, between JULIA ANN DWYER, Plaintiff and FRANCIS LEO CROUGH, Defendant.

Law Stamp $1.00

UPON THE APPLICATION of the above named Plaintiff, upon hearing read the Affadavit of John Richard Corkery, filed, and the Exhibits therein referred to, and upon hearing the Solicitor for the Plaintiff.

1. IT IS ORDERED that service of a Copy of this Order and of the Warrant to Consider herein, bearing date the 25th day of September, 1923, upon the firm of Gordon & O'Brien at the City of Peterborough, in the County of Peterborough, and also together with service of Copies of the said Order and Warrant to Consider by sending the same by prepaid and registered post letters addressed respectively to the above named Defendant in care of Eugene Moloney, Ennismore, Ontario, and also in care of Harry Moloney, Ennismore, Ontario, and also by publishing this Order together with the Notice endorsed thereon once a week for three weeks preceding the 27th day of October, A.D., 1923, in "The Examiner" newspaper published in Peterborough, Ontario, and also by posting up Copies of this Order and the said Warrant to Consider in the office of the local Registrar of this Court at Peterborough, and also in the office of the Local Master of this Court at Peterborough, Ontario, on or before the 6th day of October, 1923, be good and sufficient service of the said Warrant, to Consider.

2. AND IT IS FURTHER ORDERED that until further order or direction by the said Local Master, all subsequent notices, warrants, appointments or other process upon the reference herein directed by the Judgment in this action, bearing date the 30th day of April, 1923, required to be served upon the above named Defendant, be deemed sufficiently served by posting up the same in the offices of the said Local Master and the said Local Registrar.

(Sgd.) O. A. LANGLEY, Local Master Of The Supreme Court Of Ontario, at Peterborough.

O.B. Vol. 3, Folio 164, 3, 10, 1923. K.R. (Seal)

NOTICE.

The said Warrant to Consider is given by the said Local Master in pursuance of a Judgment of the above Court recovered by the said Plaintiff against the said Defendant, and which Judgment bears date the 30th day of April, A.D., 1923, by which Judgment it was amongst other things ordered and adjudged that in default of payment of the sum of THREE HUNDRED AND FORTY DOLLARS, ($340.00) and Costs within the time therein mentioned, it be referred to the said Local Master to make certain inquiries and also that the lands and premises referred to in the Statement of Claim in this action be sold subject to the dower of the Plaintiff therein, with the approbation of the said Local Master.

(Sgd.) O. A. LANGLEY.
L. M.

IN THE SUPREME COURT OF ONTARIO.

O. A. LANGLEY, ESQ., Local Master Of The Supreme Court Of Ontario, at Peterborough, Wednesday the Third day of October, A.D., 1923, between JULIA ANN DWYER, Plaintiff, and MICHAEL CROUGH, Defendant.

Law Stamp $1.00.

UPON THE APPLICATION of the above named Plaintiff and upon hearing read the Affidavit of John Richard Corkery, filed and the Exhibits therein referred to, and upon hearing the Solicitor for the Plaintiff.

1. IT IS ORDERED that service of a Copy of this Order and of the Warrant to Consider herein, bearing date the 25th day of September, A.D. 1923, upon the firm of Gordon & O'Brien at the City of Peterborough, and in the County of Peterborough, and also together with service of Copies of the said Order and Warrant to Consider by sending the same by a prepaid and registered post letter, addressed to the above named Defendant in care of Patrick Crough, Ennismore, Ontario, and also by publishing this Order, together with the Notice thereon endorsed, once a week for three weeks preceding the 27th day of October, A.D., 1923, in "The Examiner" newspaper published at Peterborough, Ontario, and also by posting up Copies of this Order and of the said Warrant to Consider in the office of the Local Registrar of this Court at Peterborough, and in the office of the Local Master of this Court at Peterborough, on or before the 6th day of October, 1923, be good and sufficient service of the said Warrant to Consider.

2. AND IT IS FURTHER ORDERED that until further order or direction by the said Local Master, all subsequent notices, warrants, appointments or other process upon the reference herein directed by the Judgment in this action, bearing date the 30th day of April, A.D., 1923, required to be served upon the above named Defendant, be deemed sufficiently served by posting up the same in the offices of the said Local Master and the said Local Registrar.

(Sgd.) O. A. LANGLEY, Local Master Of The Supreme Court Of Ontario, at Peterborough.

O.B. Vol. 3, Folio 164, 3, 10, 1923. K.R. (Seal).

NOTICE.

The said Warrant to Consider is given by the said Local Master in pursuance of a Judgment of the above Court recovered by the said Plaintiff against the said Defendant, and which Judgment bears date the 30th day of April, A.D., 1923, by which Judgment it was amongst other things ordered and adjudged that in default of payment of the sum of FOUR HUNDRED AND TWENTY DOLLARS ($420.00) and Costs within the time therein mentioned, it be referred to the said Local Master to make certain inquiries and also that the lands and premises referred to in the Statement of Claim in this action be sold subject to the dower of the Plaintiff therein, with the approbation of the said Local Master.

(Sgd.) O. A. LANGLEY.
L. M.

3d-6-13-20—3845.

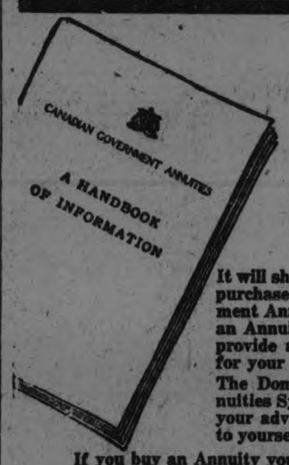

Get *Your* Copy of this Booklet

It will show you how easy it is to purchase a Canadian Government Annuity. And to buy such an Annuity is the surest way to provide an independent income for your later years.

The Dominion Government Annuities System is maintained for your advantage, and you owe it to yourself to learn all about it.

If you buy an Annuity your money will be secure and will increase with every penny that it earns. Whatever your age or your income, you will find a Plan of purchase to suit you. No medical examination is required.

It is well to commence purchase as early as possible in order to secure the easiest terms of payment.

For full information fill out the coupon immediately and address it as directed. No postage necessary, as it is Canadian Government business.

Mail this Coupon—No Postage Needed

To Department of Labour,
Annuities Branch,
Ottawa, Ont.

Please send me the "Handbook of Information" and full particulars as to cost of a Canadian Government Annuity. My age last birthday was ..... years.

Full Name .....
(State Whether Mr., Mrs. or Miss)

Post Office Address 5

Issued by: Department of Labour, Annuities Branch, Ottawa.

Demand BAYER

ASPIRIN

SAY "BAYER" when you buy—*Genuine*

Proved safe by millions and prescribed by physicians for

Colds Headache Neuritis Lumbago
Pain Toothache Neuralgia Rheumatism

Genuine Accept only "Bayer" package which contains proper directions.

Handy "Bayer" boxes of 12 tablets
Also bottles of 24 and 100—Druggists.

Aspirin is the trade mark (registered in Canada) of Bayer Manufacture of Monoaceticacidester of Salicylicacid. While it is well known that Aspirin means Bayer manufacture, to assist the public against imitations, the Tablets of Bayer Company will be stamped with their general trade mark, the "Bayer Cross."

CORPORATION OF THE CITY OF PETERBOROUGH.
CITY TREASURER'S SALE OF LANDS FOR ARREARS OF TAXES.

By virtue of a Warrant issued under the hand of the Mayor and the Seal of the Corporation of the City of Peterborough, bearing date the 31st Day of May, 1923, and to me directed, commanding me to levy upon the several Parcels of Land hereinafter described, for Arrears of Taxes and Water Rates respectively due thereon, together with all lawful costs and charges in connection therewith, I hereby give notice that unless the said Arrears of Taxes, Water Rates, and costs be sooner paid, I shall, pursuant to the provisions of the Assessment Act, at the City Council Chamber, in the City of Peterborough on MONDAY, 29TH OCTOBER, 1923, at the hour of Ten o'clock in the Forenoon, proceed to Sell, by Public Auction, the said Lands or so much thereof as may be necessary to discharge such Arrears of Taxes, Water Rates, and all lawful costs and charges incurred in connection with such Sale.

Parcel No.	Folio	Description.	Location.	Years in Arrears.	Taxes.	Water Rates.	Costs.	Total.
1.	3	E. 34ft. Lot 2, S. Wolfe W. George Sts.		1918-19-20-21	$19.80		$13.03	$32.83
2.	154	Lot 36, Plan 120, E. S. Prince St.		1921 &bal.1920	32.89		13.35	46.24
3.	58	Lot 68, Plan 119, E. S. Elias Ave.		1919	38.62		13.50	52.12
4.	53	S. 30ft. Lot 8, Plan 33, E. S. Cross St.		1918	12.12		12.83	24.95
5.	53	Lot 7, Plan 33, 490 Cross St.		1919-20-21	118.18	$68.77	17.19	204.14
6.	81	N. 25ft. 8in. Lot 16, Plan 127, W. S. Bethune St.		1918-19-20-21	42.58		13.59	56.17
7.	102	Lot 1, Plan 23A, W. S. Rogers St.		1919-20-21	36.73		13.45	50.18
8.	139	Lot 33, Plan 19A, S. S. Woodbine Ave.		1918-20-21	11.81		12.83	24.64
					$312.73	$68.77	$109.77	$491.27

All lots are patented except No. 1. First published in The Ontario Gazette and in The Peterborough Examiner, 28th July, 1923.

F. ADAMS, City Treasurer.

City Treasurer's Office, Peterborough, 20th July, 1923.

13d-26 4 1 18 25 1 8 15 22 29 6 13 20

Daisy Bows Out

by Jack Lait

NAPOLEON, who was regarded as about the duck's quack of his period, trekked back through Russia and liked it; therefore, when Dixie Daisy, honey-tongued bunk artiste and big-time pickpocket, complied with the expressed suggestion of Inspector Conahan, and decided travelling was just what she needed for a rundown constitution and a falldown situation, she was but following in the tracks of the mighty.

Dixie Daisy, 'tis true, was not accustomed to reverse gear shifts. Since her advent into metropolitan operations, she had been steadily moving forward, in truth stepping high, wide and pretty. Rarely did her prop Southern accent fail to lubricate her out of a tight corner with its smooth, dulcet kick. Her very victims hadn't found the heart to identify her when, in the few times she had been jammed into actual arrest, she had turned those melting brown Big Berthas on them and addressed them in that lulling, lollypop Geo'gia syrup-drip intonation.

It may be added that Daisy worked exclusively on men. Women she abjured as bad risks, hard eggs and poor losers. She was no purse-snatcher—she was a poke-lifter; she was no moll-buzzer—she was a leather-booster.

Inspector Conahan was not one of the old, rough, crude type of lowbrowed policemen who third-degreed shivering suspects and finished by whanging his hairy fist on his desk, leering forward into the ashen countenance of a framed only-support-of-his-mother and hissed, "I'll send you up the river for twenty years on this evidence, you rat!" No. He was an upright, clean-living, human, efficient "inside" police official, who had plenty of desk work to do and who operated about as most important executives do these days, with system, dispatch and efficiency.

So it was an unusual thing for him to walk across his room to where stood an immaculately groomed, interesting, attractive woman, and say:

"Now, you beat it out of this town—and stay out—or I'll run you so fast that you'll think telephone poles are fence pickets. What train are you taking?"

"But, mah deah Inspectuh——" began Daisy.

"I'm not your dear inspector. And I mean it. Which way are you travelling—and how soon?"

"But—what have Ah done, to be——"

"Never mind what. You're on your way. Now, which way—and what train? I'm going to have official escort to see that nobody detains you."

"Well, at baist it would take me ouahs and ouahs to pack, and——"

"You're packing now. I'll send a couple of handy boys along to help you. And don't stall, Daisy—you're in a hurry."

"Oh, vairy well. If you ah goin' to rush me, Ah gaiss the fahve u'clock foh Bohston maght be the baist."

"If that's the first, that's the best. Now, take the air and bless your lucky stars I don't give you the works."

"What wuhks?" asked Daisy, too innocently. "You haven't got a thing on me."

"No," said Inspector Conahan, "not a thing. Not a single thing. Say, I could tell this story in any court, and——"

"And the judge would laugh in yo' face."

"Yes, I guess so; and you know it. And you know that's all that lets you out. But it lets you good and out—and you stay out. Say, I could jam you without booking you and keep you locked up so fast and so deep that eighty lawyers wouldn't find you in ninety years. You're a suspicious character besides this trick that I know you pulled just as sure as you're standing there. You've never been convicted—but nobody could get in and out as often as you have, and be always right. It isn't in the cards. I think I could make a vagrancy ticket stick, at that."

"Vagrancy? Wha— Inspectuh! Ah've got thousands of dollars in mah chaikin' account, and——"

"I know all that. Save it for the next town you play. Now, Finnegan and Deutsch will accompany you to your domicile, help you load, see you get aboard, and ride out of town with you. You get the key to the city—the exit door, please—and an escort of honor past the limits of my authority. And what could be nobler than that, Daisy?"

"Oh, you go to——"

"No, I'm staying. But you go—to Boston. I've got no particular love for Boston, anyway. Good-by."

"Good luck. God bless you," drawled Daisy, sarcastically. "If yo' eveh in Bohston——"

"Yes. I'll duck you. So long."

"So long . . . Oh, bah the way, won't you please give mah love to the Senatoh if you-all should happen to meet again?"

"Sure. He'll appreciate it. Now blow."

And Dixie Daisy blew, with Finnegan at her right and Deutsch at her left. She called a taxi and was driven to her trim little furnished apartment, where they took off their coats and helped her fill two trunks and a bag or so. It was almost

Daisy Was but Following in the Tracks of the Mighty.

five when they accompanied her through the gates, down the platform into a Pullman. Finnegan took a seat on one side, facing forward; Deutsch on the other side, facing backward. Daisy, with dignity and poise, followed by a redcap bearing her hand luggage, swept up the aisle to the seat reserved for her by special request of Inspector Conahan, per telephone.

No one aboard would have taken her for anything but a prosperous, well-bred young woman on a journey home after a shopping junket in the big town, or the indulged daughter of an established family breezing off to visit an aunt. The detectives had entered one at each end of the car, and had offered no glance of recognition at her or one another. It was all very proper, very inconspicuous.

But it was, in truth, the getaway of Dixie Daisy, who had irritated the police for many a month by "working" hotel lobbies, opera gatherings, even church crowds about the doorways of the most fashionable houses of worship in wide daylight. One of the most daring and brazen of "dips," she had been nailed red-handed more than once, only to ingratiate herself with the injured witness or the susceptible judge or even the malleable copper who took her in, so that the little crook had always wiggled off the hook by some hook or crook.

Police threats had always echoed emptily against her ear for that kind of music. Daisy knew her rights. Besides, no one under normal circumstances seemed to find the heart to be severe with her. She was so flippantly airy—and there was, besides, always that corruptingly ingratiating, paregoric Southern cooing of hers which made thick-hided men pudding-hearted chumps.

But she had broken the barriers at last. She had trifled with Inspector Conahan, who was not given to mouthing bluffs. She had put him in a ridiculous position in the presence of a political somebody. And she realized that when Dan Conahan promised he would show her all the sights in the police gallery of extra-judicial repertoire, he meant it, and would go through with it, and could go a long distance with it.

So she was heading for future predatory pursuits among strangers, in a town where the average yield would not be as lucrative as it had been in the metropolis.

And all this disastrous consequence—for what? For a watch.

In the decades back of us, when pickpockets were a novelty and were denominated "light-fingered gentry" by flowery reporters who didn't know that light fingers have nothing to do with the art, watch-boosting was considered the acme of refined dipping. A gold watch in those benighted days counted for something.

But in these days of billions of marks (in Germany!), boatloads of roubles, a dollar for a ham sandwich and two for a shot of fusel oil, no self-respecting grafter would bother to take his hands out of his own pockets for what was so facetiously called a "ticker." That sort of junk is difficult and perilous to pawn or peddle. Watches have numbers, many have initials—they have identities, incriminating and unreasonable individualities.

Money—cash—coin—dough—ah! They have no more identity than they have homes. Who ever records the number of a bill, even a century? A thief can be cornered with every printed denomination in every pocket, and the witness can only suspect, think, fume and froth; but the witness cannot say this—this very one—was mine. And that spells the difference between a stretch and a discharge unless the clumsy chump has been actually caught with a hand tangled deep in the fishhooks of a strange "kick."

Why, then, had Dixie Daisy, fastidious aristocrat—yes, effete snob—of ultra-modern dough-divers, wafted from her pedestal and descended to soiling her manicured finger-tips with anything so gross and staining as a watch?

Well—because she was a female. Dip or duchess, a woman is a woman, and you can't civilize it out of her.

Therefore, Dixie Daisy, who knew all the rules of her calling and could have exhaustively lectured at Harvard or Vassar on all permutations, combinations, psychologies, pathologies, higher mathematics, economics, legal ramifications and manual manifestations of pocket-picking, had been swept away by an unconquerable itch to possess a certain platinum chronometer which she saw in the hand of a stoutish, baldish stranger in the foyer of a foremost theatre between the acts of an attractive premiere.

And why just this particular watch? Because, as it was turned over in the pudgy palm of the corpulent person, she perceived set in the back of the case a brilliant blue-white diamond. Daisy had no more professional use for a diamond than she had for a watch. Her itch in this instance was purely personal. She wanted that stone, not for the market, but for the centerpiece of a dinner-ring she had been designing in her mind. Daisy was quite able to buy a diamond, but she regarded that a sin and extravagance.

Here was just the size, shape and shade in what she wanted. It didn't belong in a watch, anyway—she knew it was unforgivable bad taste. And the boob didn't even have a chain on it. He carried it in the waistcoat pocket of his Tux, removing it whence by the practised technique of Dixie Daisy was about as intricate as dropping a nickel in a slot for chewing gum.

Daisy waited for the fattish party to return his diamond-studded curiosity to its unprotected estate in his brocaded sucker pocket, whereupon she half-turned and stepped artlessly on his foot. She hastened to apologize, he frowned for a flash, and then saw it was a mighty pretty girl, and smothered her beg-pardons with his own insistence that it was his fault—and long before that she had his watch palmed, and was smiling graciously upon him diffidently proceeding into the crowd.

But the system, while airtight, hadn't entirely clicked. It is pickpocket text-book knowledge that when the attention of a sap is concentrated on one thing, which is surefire when that thing comes up suddenly and has plausible semblance of accident—as was the case in the foot-stepping episode—the operator may pluck away at all his pockets while he is engrossed in the business of being furious, or agreeable, or whatever mood it actuates.

Ordinarily, Daisy could have sawed his leg off while he switched from that first impulse to bawl someone out for heeling his instep into the enthusiastic afterhunch to place an embarrassed girl (very peachy) quite at her ease.

And it worked just that way, in accord with the established rules.

But, half a second later, State Senator Hammer, owner of the watch, the Tuxedo, the bald head and the hurt foot, experienced from nowhere and for no good reason a feeling that something had been done to him. He humored his foot, and that didn't seem to assuage the tickling. He adjusted his tie, that didn't help much. Suddenly he dived his two fingers into his vest pocket.

It was gone! It!

It was no ordinary watch. Costly as it was, it meant far more than the cost. It was a gift from his constituents to mark their affection and esteem, duly and elaborately engraved within, mounted with the diamond without. State Senator Hammer would have sold his conscience a thousand times before he would have even considered selling that watch.

He was nobody's fool. He hadn't been raised among the saloons and the handbooks for nothing. He, too, knew something of the ways of thieves—almost every State Senator does, even before he assumes office. In his active mind he reeled back the occurrences of the last several minutes, since he had held the priceless thing in his hand. And the whole incident with the pretty girl, the footstep on the instep, the elaborate synthetic situation that so naturally followed, ran through his brain.

He started in the direction she had gone. Daisy was not running. She had strolled casually down the block, as is the custom these days before theatres in intermissions, planning to keep going until she was out of sight and safe, when she would hail a cab and forget to see the rest of the drama. But she hadn't proceeded more than fifty yards when State Senator Hammer, puffing after her, motioned to a uniformed policeman, whispered in his ear, pointed at Daisy's receding back.

Daisy was truly surprised and shocked when a hand was laid on her arm. She turned to see a "harness bull." In fiction stories the officer should have said, "Up to your old tricks again, Daisy, eh?" And she should have replied, "Where'd you get that stuff, Moriarity?" But not every policeman knows every crook, and vice versa. And this one's name wasn't even Moriarity.

Patrolman Hall explained to the lady that she would have to go with him to the station—the gentleman coming up behind had charged her with picking his pocket. Daisy knew better than to start a street scene. She asked whether it could be done in a taxi, please, and that was easy. In the machine went Daisy, Hall and State Senator Hammer. Hall asked nothing, said little; Hammer started to querulously cross-question Daisy. She giggled at him.

Inspector Conahan chanced to be in, though it was late. When word came that Hall had brought in Dixie Daisy (yes, the desk sergeant knew her and she knew him, showing fiction stories are sometime not so wild) he ordered the trio to the front office.

Hammer told his story. Hall told his.. Daisy told hers—it was very simple—she knew nothing about the whole absurd mess; she was walking up the street to get a soda in the corner drug store between the acts, when——

Inspector Conahan touched a button and ordered the matron. Daisy came up close to him, and, lifting her face to his, pleaded:

"Oh, Inspectuh—you aren't goin' fo' to have me searched?"

The Inspector waved her back. The matron came a-running.

"Frisk this jane," commanded the Inspector, "and do it right. She's the fox's nostrils."

Five minutes later the matron brought Daisy back.

"No watch on her," she reported.

"That makes it a little hard, Senator," said the Inspector. "Sure she didn't ditch it in the taxi, or——"

"Not a chance, sir," interposed Hall. "I never took my eye off any part of her for a wink between the pinch and deliverin' her here to you, sir."

Daisy smiled, relaxed, stood with a "Well, what now?" on her features.

"But, I tell you, Inspector," insisted State Senator Hammer, "I'm as sure she took it as I am that I had it. I was absent-minded for just one second, yes, when she stepped on my foot and she started—and I started—and, well, you know the work. Now it's absolutely clear. She stepped on my foot this way (and he impersonated Daisy as he stepped on the Inspector's foot) and I jumped like this, and she turned like this, and, though I didn't just feel it then, a minute later I recalled absolutely how she slipped her fingers down in my pocket like this and—and—. What the——"

State Senator Hammer's fingers came up out of Inspector Conahan's vest pocket, and in them was his diamond-studded watch!

Hammer looked at Conahan, strangely. Conahan looked at Hammer, sheepishly. Daisy looked at both, affably. Conahan looked at Daisy—fiercely.

"You did this," he snapped.

"Ah? Ah did what?"

"Slipped that watch in my pocket. I remember now, when you came up to me to ask not to be fanned. It's like Senator Hammer says—I didn't quite know it then, but now I——"

"Naow, what? Sho'ly you wouldn't tell such a stohry in a coht: The stolen watch in yo' pocket—a pohlice inspectuh—wha, it's too funny. The repohtehs would eat it up."

"H'm," said Inspector Conahan. "Well, good night, Senator. Glad you got your property back. Of course, you understand. And I'll be just as much obliged if you don't—well, you know——"

"Oh, not a peep. I'm tickled to recover it. Good night, Inspector. Thanks. Good night, Daisy—you're a wiz."

It was when State Senator Hammer had gone that Inspector Conahan started in by saying:

"Now, you beat it out of this town, or I'll run you so fast you'll think telephone poles are fence pickets."

Copyright, 1923, by International Feature Service, Inc. Great Britain Rights Reserved.

Adapted from
Captain Applejack
The Famous N. Y. Stage Success

An Honest Melodrama
Filled with honest entertainment

YOU
Believe there is nothing new on the screen—you'll
THINK
Differently next week when
YOU
See "Strangers of the Night." We promisesomething different and you
KNOW
The Capitol keeps its promises!

Produced by Fred Niblo who directed The Three Musketeers.

STRANGERS of the NIGHT

Cast includes
Matt Moore, Enid Bennett
Barbara LaMarr.

Pro Entertainment

LAST TIME TO-NIGHT
RED LIGHTS

Starts Monday

SERIES OF SHOCKS ALL OVER PACIFIC.

Widespread Death and Ruin Began Last November in Chile.

The series of earthquakes, volcanic eruptions and gigantic waves spreading havoc around the world have moved in a cycle which was introduced the middle of last November with an earthquake in Chile. At that time, Antofogasta, Copiapo and La Serena, with a broad stretch of intervening territory, were seriously damaged and a long death roll resulted. The stricken zone had just begun to recover when a second shock, ten days later, caused new terror and further destruction. During this period tremors were experienced all along the western coast of North and South America and even as far east as the Mississippi, in the United States. True, these latter were little more than vibrations, but they showed the extent of the affected area.

From that time until the present it has been a dull day when the seismographs failed to note uneasiness somewhere in the Pacific. A little while after the South American disturbances a fishing craft called at the uninhabited islands of San Ambrosio and San Felix, off the Chilean coast. The fishermen found that both islands had shrunk perceptibly, to less than half their size, and showed other traces of rough handling by nature. This, incidentally, was another instance of the theory advanced by Dr. Reeds in connection with the shrinkage of land in Japan.

It was next reported that Easter Island, far down toward the Antrarctic Circle, a chip of land in the vast Pacific, had disappeared. For several weeks newspaper readers the world over were entertained with speculation as to the fate of this island, once the home of some early people who left behind them a group of gigantic stone images. It was a fascinating possibility that the island had disappeared, along with a penal colony established there by Chile. But this proved mere speculation, because a supply ship found the island intact, although considerable ruffled by earth shoc shocks.

Farther across the Pacific other disturbances were going on almost daily, many of them never recorded save as a dot on a seismograph. Just how extensive these disturbances have been is uncertain, because a number of the islands are uninhabited or so far off the trade routes that little is heard from them. But in February there was a series of shocks that left a wide trail of ruin behind. These extended all the way from the Society Islands, way down in the South Seas, up through the Hawaiian group and on to the north, touching the Aleution Islands. Roughly, this was a matter of some 5,000 miles. Ships all over the Pacific were tossed about at that time and there was much injury to sea walls, docks and such places. The destruction reached its height at Kahului, in the Hawaiian Island of Maui, where a great wave swept into the port, beached ships, wrecked the sea front and caused a number of deaths.

At this time Professor T. J. J. See of the Mare Island Observatory, not far from San Francisco, announced that a new submarine mountain range was rising from the floor of the Pacific. Evidently this has made steady progress in its evolution, because other shocks have continued all over the Pacific. They again reached the American mainland in April, when there were perceptible shocks in San Luis Potosi, Mexico, and considerable alarm in that region. About the same time white-hot stones were cast up by a volcano near Guayaquil, Ecuador. Other craters in the Andes and Hawaii have been threatening.

Professor See has definitely ascribed the earthquakes in Japan to the leakage of the sea at the bottom of the Tuscarora Deep into the lava underneath, thereby causing a commotion which reacted on the surface of the sea and the near-by Japanese islands. According to Professor See it would not be necessary for a crack to exist at the bottom of the deep, because the pressure of the water at that great depth would force moisture through whatever thickness of rock and earth might lie between the crust of the earth and the lava.

Italy Next to Suffer

Following the Pacific disturbances the next major development in the series of calamities was the eruption of Mount Vesuvius in Italy. This famous old volcano broke forth on June 9 with a violence which shook the countryside. The discharge consisted mostly of incandescent cinders and ashes and was accompanied by succeeding earth tremors. There was considerable alarm, but only moderate damage. Apprehension subsided after a few days. But on June 17 Mount Etna in Sicily began to pour out rocks and lava on the countryside and in a short time the eruption had reached an intensity which sent near-by inhabitants fleeing for their lives. This eruption has been the socure of thousands of photographs, moving picture films and aerial snapshots, shown in so many forms that most of the civilized world now has a very good idea of what an eruption is like.

Contrary to the usual conception the lava from Mount Etna was not a liquid stream, but a hot mass similar in a way to raw asphalt poured out in city streets. It was propelled at a steady rate by the crater and crept down the mountain sides, pushing off in many directions for miles, burning and consuming everything it touched. There was no danger in approaching close to the mass, so slowly did it move. But this movement was inexorable, as proved by falling houses in its path, pushed over, crumpled up and lost to view. The eruption was part of a seismic upset also evidenced by earth shocks, and the people living roundabout had an experience in many ways approaching that of the Japanese. A half dozen villages were wiped out, many thousands saw their homes and property disappear, and the loss ran well into the millions.

Just when it seemed that the disturbances might have worked their full havoc came word from Japan, flashed by a lone radio station which still endured, that the greatest blow of all had fallen there. This furnished another link in the chain which had been started with the first shocks of the previous November. In that period the seismic forces had been made manifest over an expanse running about two-thirds of the way around the earth, from Italy, as the outpost at one extreme, to Japan at the other. There were gaps in this expanse that did not feel the effects of the disturbances, and most of these disturbances were confined to a belt near the centre of the earth. The last one in Japan represented a jump of some 2,000 miles from the nearest point affected before that time in the Pacific.

A long list of earthquakes have befallen Japan. On June 15, 1896, 13,073 houses were destroyed and 27,122 persons killed. Five years before, there were 7,273 persons killed and 222,501 houses destroyed. Running back to the fifteenth century there is hardly a ten-year period without earthquakes or serious consequence, many of them entailing a heavy death roll.

The nearest disaster in point of scope and lives involved to that which has overwhelmed Japan took place on Nov. 1, 1755, when the City of Lisbon, capital of Portugal, was severely shaken and 60,000 people killed. There was no preliminary warning, just a deep rumbling and a concussion of the earth which threw down most of the houses in the city and caused fire to break out in many places. The old mediaeval city soon was seething in flames, and hardly had the final shock paissed when a great wave struck it, completing the damage. This was the heaviest toll ever taken by a seismic disturbance until the Japanese calamity.

"BURNING THE MORTGAGE" IN ANCIENT BABYLON.

One of the oldest businesses in the world is the mortgage business. Back in the days of ancient Babylon, 3,000 years before the Christian era, mortgage transactions were recorded in clay, which was burned to a brick for the purpose of preservation.

When Remitting Send a
DOMINION EXPRESS MONEY ORDER
For Sale at C.P.R. STATIONS and DOMINION EXPRESS AGENCIES

The SON OF KISSING CUP

A REAL BLUE BLOODED STORY OF THE ENGLISH TURF
Directed by ARTHUR ROSSON

Direct from Its London Engagement

A Tale of Thoroughbreds for Thoroughbreds. A plucky English girls battle with the crooks of the race track to save her husband and his honour, with

PAPYRUS, England's Super-Horse and
Steve Donoghue, World Premier Jockey

REGENT

Also First Series of Leather Pushers

Prices: Matinees 10c & 15c
Evenings - 10c, 15c and 20c

THEATRES

AT THE GRAND.

GREAT ACTOR HERE TONIGHT.

Tonight at the Grand Opera House the noted British actor, Bransby Williams, appears with his London Company—the pick of English artists, in an adaptation of Charles Dickens' famous novel "David Copperfield."

Mr. Williams and his Company are making a tour of Canada as far West as Victoria and Vancouver, and this will be the only opportunity playgoers in this city will have of witnessing the versatile powers of this clever actor—a man who has made a lifelong study of Dickens characters, in the two dissimilar roles of Peggotty, the lovable Yarmouth fisherman, and Wilkins Micawber, two of Dickens' best drawn chaarcters and his favorites.

Bransby Williams and his Company have already presented "David Copperfield" in Montreal and Toronto, and Press and Public alike have been unanimous in their praise. Not to see this play tonight will be a lost opportunity ever to be regretted.

AT THE CAPITOL.

The Fred Niblo production of "Strangers of the Night" coming to the Capitol, Monday, Tuesday and Wednesday of next week, is a screen version of Walter Hackett's stage play, "Captain Applejack," which ran for a year in New York with Wallace Eddinger in the title role and was played for a year in London by Charles Hawtry.

In the screen version, Matt Moore steps into the shoes of the stage star as the timid young Englishman who dreams he is a pirate and develops piratical manner in real life. Barbara La Marr, distinguished for her performances in "The Three Musketeers" and "The Prisoner of Zenda" is again cast as an adventuress, playing the charming Russian, Anna Valeska, the role that Mary Nash played on the stage.

Enid Bennett, the Maid Marion of "Robin Hood," now becomes the little English maid, Poppy Faire, who, in the dream part of the story, is transformed into a cabin boy on the pirate ship. This is the role in which Phoebe Foster won her stage reputation.

Robert McKim the villain of most of William S. Hart's pictures, is cast in the Hamilton Revelle role of Borolsky, the Russian spy, who becomes a leader of the pirate mutiny in the dream. Otto Hoffman has Ferdinand Gottschalk's role of Horace Pengard, and Emily Fitzroy succeeds Helen Lackaye as Mrs. Pengard. Old Aunt Agatha, played on the stage by Marie Wainwright, is played on the screen by Adele Farrington.

"Strangers of the Night" was adapted for the screen by Bess Meredyth from Walter Hackett's play. It is presented by Louis B. Mayer, directed by Fred Niblo, who produced "The Prisoner of Zenda," "Blood and Sand" and "The Famous Mrs. Fair," and distributed by Metro. The art director was Robert Ellis, and Alvin Wyckoff had charge of the photography.

AT THE REGENT.

ENGLISH PICTURE AT REGENT THEATRE

Violet Hopson is the Star in "The Son of the Kissing Cup."

"Son of Kissing Cup" with the most beautiful screen star of the British Isles, Violet Hopson, is the feature attraction coming to the Regent Theatre on Monday for a week, direct from its London run. Stewart Rome takes the leading male role.

The story deals with the English turf. Every good horse has a history, and the line of Son of Kissing Cup lives in story and in song. Unbeaten as a two year old, he was entered for the classics and was the public fancy for the Derby.

Sir Keneth Stirling, his owner, had occasion to consult Sir Bennet Grote, the lung specialist, by reason of his family history in that both father and grandfather had died of consumption. This advice he sought prior to his seeking the hand of Gladys Shelridge.

With ghoulish interest Joe Clark follows the movements of Sir Kenneth and Lady Stirling, and sees the Greenham Stakes at Newbury won by son of Kissing Cup, with Blue Grannie many lengths behind. Brady smarting under defeat was yet confident that his turn would come with the Derby. Meantime it is discovered that the specialist's diagnosis is a matter of delusion and Sir Kenneth is pronounced a sound man by a great physician.

Included tin the supporting cast are some of England's best: Mrs. Hayden Coffin, Cameron Carr, Judd Green, Arthur Walcott, Bob Vallis, J. Fraser and Lewis Gilbert.

AT THE ROYAL.

"Merry-Go-Round" guaranteed by Royal management as Its Finest Offering to Date. Here N3xt Monday, Tuesday and Wednesday.

Practically every human being who hasn't been at Coney Island, the famous eastern pleasure spot, has read about it time and again.

There is a certain fascination about the atmosphere of that carnival section. There are freaks of all types, human and animal, clowns, pretty girls and strong men. Behind their makeups and pretences, they are human, as more than one fictionist has discovered and written.

Vienna was once the most dazzling center of Europe. Besides it had a romantic glamor differing from the appeal that any other Continental capital held for the average tourist. Its Coney Island, called the Prater, was a great sight. Then the war came along and—well, those people are human, just as they would be on this side of the water. They suffered; gold stars, starvation and poverty.

Written into the form of a motion picture spectacle, this intriguing atmosphere will be seen on the screen when "Merry-Go-Round," Super-Jewel offering, comes to the Royal Theatre next Monday.

"Merry-Go-Round," which cost time, money and care to film, is the story of two lovers separated as widely by caste as two human beings could be. One is a poor girl of the Prater, an organ grinder. The other is a young count, aide to the Emperor and slave to every royal whim—but leading a life of pompous idleness.

The father and mother of the girl, a faithful hunchback sweetheart, a great beast of a man who rules a big concession—these and others of the picturesque population of the Prater appear in "Merry-Go-Round."

Mary Philbin, Universal's "discovery" of the year, plays the organ grinder's role. Norman Kerry, George Hackathorne, Dale Fuller, George Seigmann, Al Edmundson, Cesare Gravina, Edith Yorke, Lillian Sylvester, Maude George, Dorothy Wallace, Sidney Bracy, Spottiswoode Aitken, Maurice Talbot, Fenwick Oliver, Albert Conti, Anton Vaverka, Charle s L. King, Helen Broneau, Jane Sherman and others handle the dramatic roles.

Rupert Julian directed, with a staff of ex-citizens of Vienna.

"Masters of Men" Shown Twice Tonight, at 7 and 9.

Morgan Robertson's classic of the sea, "Masters of Men," will be shown twice tonight at the Royal, at 7 and 9 p.m. This production is well liked locally and as the seating capacity of the Royal is limited, the two performances gives everyone an opportunity of seeing it.

LORD RENFREW IN OTTAWA.

OTTAWA, Oct. 6. — (Canadian Press).—Lord Renfrew arrived here at 10.30 o'clock this morning by special train.

Milk, eggs, green vegetables, herrings and oatmeal, ought as a diet to produce perfect teeth—in theory.

The noted English character actor, BRANSBY WILLIAMS, and his London company in Charles Dickens' masterpiece, "David Copperfield," at the Grand Opera House to-night.

Solid headed pins did not come into general use until 1840, when an American named Wright invented a machine that turned out 160 a minute.

THE ROYAL

Takes pleasure in presenting its finest offering to date.
Next Monday, Tuesday and Wednesday
Three Days Only - Kindly be Seated by 2.30 and 8 p.m.

RIOTOUS REVELRY REIGNED SUPREME!

All the voluptuous, scintillating life of royal Austria, its colourful revelry—the night life of Vienna at the height of its glory, the gayest, most fascinating city on the globe. A magnificent, powerful picturization of the merry-go-round of life, whirling and spinning to the tune of pleasure—a mad whirl of love, life, and luxury!

ROYAL

MERRY GO ROUND

ROYAL

Starring the Screen's New Sensational Beauty
MARY PHILBIN
and the Screen's Handsomest Lover
NORMAN KERRY

New York Went Wild Over It

Press and public alike welcomed it with loud acclaim. Read what the New York newspapers said of it! The New York Times: "A scintillating, fascinating picture!" The Morning Telegraph: "Really great, something decidedly different!" The New York World: "Produced on a lavish scale; it is big enormous; go and see it!" "One of the best pictures that ever adorned the screen!" says the New York Herald.

Supported by a cast of exceeding brilliance in the greatest love story ever told. It's love that makes the world go round; it's love that makes the "Merry Go Round!" The fascinating story of a love that outlived the command of an emperor and the fate of nations! The picture of the year!

C. G. E. Defeat Brockville and Clean up Eastern Ontario

C. G. E. EARNS DECISIVE WIN OVER BROCKVILLE BY SCORE OF 15 TO 11

Champions Played Like Veterans, Coming Out On Top in a Duel Featured by Grievous Errors, Hard Hitting and Bad Pitching.

ROSS WAS SUPERB

KINGSTON, Oct. 6.—(Special)—The Peterboro C.G.E. team won the right to represent Eastern Ontario against Welland, winners of the Western series in the final round of the Intermediate O.B.A.A. playoffs by virtue of a decisive win over Brockville at Napanee on Friday afternoon by the score of 15 to 11. The 1922 Champions played like veterans and came out on top in a duel featured with grevious errors, hard hitting and good and bad pitching, and which was finally halted in semi-darkness in the eighth innings.

Five Runs For Start

Helped to no little extent by errors and poor judgment on the part of the Brockville fielders, the Electricians drove in five runs in the opening frame, the game being practically on ice for the remaining session Brockville tied up the score in third and the lead sea-sawed back and forth until the end of the 6th, after which the champions were never headed. (

The twirling of Rose for Peterboro, was superb, while his timely hitting and clever base-running was the real deciding factor in the victory.

Genuine rugby weather prevailed for the occasion and the cold, raw wind, that swept the field made conditions extremely unpleasant for player and spectators. The Brockville delegation included 250 rooters, the Peterboroites being supported by about 100 loyal fans. The crowd numbered around 800.

Peters Won the Toss

Peterboro won the toss and elected to take the field retiring Brockville without a run after the bases were loaded. Rose showed his calibre in the pinch retiring the last two batters by the strike out route. Barrie, the first man up for Peterboro reached first on McLean's error; McCarney walked; Dugan was called out when his batted ball struck him while hiking for first. Rose grounded to Reilly; Ross singled, Jackson reached first on McLean's error, Ross and McPherson crossing the plate; Hall singled; but was later caught stealing.

Brockville's Real Bid

In the sixth innings, three Peterboro men walked, a two bagger by Rose and a triple by Jackson helping along the good work and forcing the retirement of Howson from the mound. Singleton doing the relief work. After another error by McLean and a base on balls, the third out was finally made by the third Brockville twirlers. Brockville made a real bid for the honors in the fifth. Oakey walked but was caught going to second. Ranger to Barrie. Reilly reached first when Dugan muffled. Hunter ditto on Ranger's wild peg, and Taber was hit by a pitched ball, filling te bases. Simon struck out, but Lane the peppery Brockville catcher, came through with a terrific drive for a home run tallying four run and placing Brockville in the lead. Rose retired to short, for a rest Ranger was benched and Frost went to the mound, and the rally was nipped without further damage.

The winners clearly outplayed their rivals, the earned run, outside of all the misplaces being enough to win the struggle by a safe margin The Brockville twirlers were not given a great deal of support, however and the highly touted sluggers from "Down East" failed to come through when hits meant runs. Lesperance starred for the losers, while Rose played brilliantly throughout.

The Box score:—

Brockville.

	AB	R	H	PO	A	E
Hunter, rf	5	1	1	0	0	0
Taber, 2b	5	2	3	1	4	0
Simon, cf	5	0	1	0	0	1
Lane, c	3	2	1	3	2	0
McLean, ss	5	1	2	2	4	5
Whiting, p	3	1	2	0	0	0
*Howson, p	1	0	0	0	0	0
**Singleton, p.	0	0	0	0	0	0
Lesperance, 3b	3	2	1	1	1	0
Oakey, lf	4	1	0	2	0	1
Reilly, 1b	4	1	0	10	0	1
***Ryder	1	0	0	0	0	0
	39	11	11	19	11	8

* Howson replaced Whiting in the 5th. ** Singleton replaced Howson in the sixth. *** Batted for Reilly in the eighth.

In the eighth Barrie out for interference in fifth; Dugan out, hit by batted ball in first.

Peterboro.

	AB	R	H	PO	A	E
Barrie, 2b	3	2	1	1	1	0
McCarney, cf	4	2	2	1	0	0
Dugan, 1b	4	1	0	6	0	2
Rose, p	4	1	1	2	4	0
*Frost, p	2	1	1	0	0	0
Ross, c	4	2	2	13	2	0
McPherson, rf	3	2	1	0	0	0
Jackson, 3b	5	2	2	0	0	1
Hall, lf	5	1	1	0	0	0
Ranger, ss	2	1	1	1	1	2
	36	15	12	24	8	5

* Replaced Ranger in the fifth.

The Summary.

Earned runs—Brockville 6, Peterboro 7. Two-base hits—Rose, Hunter. Three-base hits—Ranger, Frost, Jackson. Home run—Lane. Sacrifice hit—Rose. Stolen bases—Rose (2), McCarney, Taber, Lesperance. Double plays—McLean to Taber to Reilly, third. Bases on balls—Off Whiting 4, off Howson 3, off Singleton 1, off Rose 7. Struck out—By Whiting 2, by Singleton 2, by Rose 10. Hit by pitcher—Rose, Hunter and Taber. Wild pitch — Rose, Whiting. Passed balls—Ross (2), Lane (2). Left on bases—Brockville 14, Peterboro 9.

Umpires—Howard, of Ottawa, and Skitch, of Cobourg.

Time of game—2.15.

By innings—

Brockville .. ..02304110—11
Peterboro .. ..5003160x—15

Game called in the eighth on account of darkness.

Here October 13th

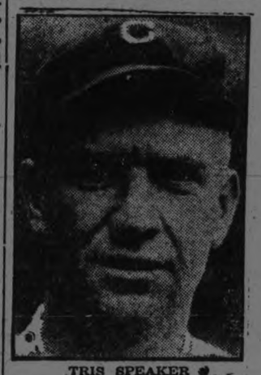

TRIS SPEAKER

One of the notable figures in baseball is the manager of the Cleveland American League team, brilliant at bat, in the field and on the bench.

And a prince of goodfellows and sportsmen is Speaker, who with other major league stars will be seen in action at Riverside Park on Saturday, October 13.

Baseball fans throughout Central Ontario will pack the local ball grounds for that event, which presents not only Tris Speaker, but also George Uhle, Leslie Nunamaker, Roger Peckinpaugh, probably Sam Rice, and other prominent players, including "Babe" Dye and Andy Kyle.

This game is a G.W.V.A. benefit, and brings to this city and district a group of the most famous baseball players of today.

On Thursday of this week Speaker broke the major league record when he cracked out his 57th two-base hit for this season, knocking down a figure that had stood for twenty-four years.

HAIR STAYS COMBED, GLOSSY

"Hair-Groom" Keeps Hair Combed—Well-Groomed

Millions Use It—Fine for Hair! —Not Sticky, Greasy or Smelly

A few cents buys jar of "Hair-Groom" at any drug store, which makes even stubborn, unruly or shampooed hair stay combed all day in any style you like.

HAMILTON TIGERS PLAY M. A. A. A.

HAMILTON, Ont., Oct 6—Coach Marriott of the Tigers put the finishing touch on his team last evening when a signal practice was held. He says the team is in good condition and believes it will show Montreal a clean pair of heels to-day. The strength that Montreal showed last Saturday against Ottawa made the Tiger manager feel that the loosenes shown against Argos in Toronto would not be with the fast winger wheel aggregation and a week of hard practices has been the result. It is thought here that Montreal expects to win prinsipally through his superior back division but Hamilton's back fields has been strengthened by placing Evans in the rear guard. He is a good punter apd is speedy.

BROKE RECORD FOR SHOT PUT IN P.C.I. GAMES

Boyd Graw Increased the School Mark From 42 Ft. 10½ In. to 44 Feet.

HAMPERED BY COLD.

The weatherman was anything, but kind to the P.C.I. yesterday sending a raw west wind with rain and hail to greet their annual Field Day of Sports. The bad weather made it difficult for the participants whose muscles became cold and light when bared to the wintry air.

The breaking of records was next to impossible. However Boyd Craw last year's champion, was successful in setting up a new record in the shot put. He put the eight pound that 44 feet breaking the previous record of 42 feet 10 1-2 inches. Howard Young put himself in a strong position for the winning of this year's championship by galloping off with the sprints and the 880 yards.

The jumps were held beside the school on Tuesday afternoon after school. Frost hung up a new record in the Senior Running Broad jump of 15 feet 1 in by breaking the previous record of 14 feet and 7 inches.

Monday afternoon after school weather permitting the Road Race will be run off.

Results of races were:

100 yards Sr.—H. Young, 11 2-5 seconds; B. Craw, 11 4-5 seconds; Swanger 12 2-5 seconds; G. Miller 13 1-5 seconds.

100 yards Jr. —Beavis, 13 seconds; Frost 13 1-5 seconds; Hope 13 1-5 seconds; Doughty 13 4-5 seconds.

Shot put—A. Craw, 44 feet; Young 40 feet 9 inces; Miller 39 feet.

220 yards Jr.—Beavis 30 1-5 seconds; Frost 30 4-5 seconds; Hope 30 4-5 seconds. f

220 yards Sr.—Young 26 4-5 seconds; Craw, 27 1-5 seconds; Swanger 27 3-5 seconds.

Jockey Race—Cole and Thompson Beavis and Doughty, Chambers and Heal.

880 yards Sr — Young, 2 minutes 40 3-5 seconds; Craw, 2 minutes, 41 seconds; Merrell 2 minutes, 42 3-5 seconds; Swanger, 2 minutes 43 43 seconds.

880 Yards Jr.—Hope, 23 minutes, 3 2-5 seconds; Beavis, 3 minutes, 3 4-5 seconds; Doughty, 3 minutes, 4 1-5 seconds.

Results of jumping were:

Standing Broad Jump, Sr.—Young 8 feet, 5 1-2 inches; Archibald, 8 feet 2 1-2 inches; Miller 8 feet 1 inch; Craw, 8 feet 1-2 inches; Stevens 8 feet; Merrell, 7 feet, 5 inches; Sturgeon, 7 feet 2 inches.

Jr. Broad Jump Standing—Beavis 6 feet 10 1-4 inches; Doughty, 6 feet, 8 3-4 inches; Frost, 6 feet 10 1-4 inches.

Running Broad Jump Sr.—Miller 16 feet 11 1-4 inches; Young 16 feet 1-2 inch; Craw, 14 feet 11 inches; Archibald, 13 feet 10 1-2 inches; Stevens, 13 feet 1 3-4 inches; Merrell, 12 feet, 7 1-4 inches.

Running Broad Jr.—Frost, 15 feet 1 inches; Beavis, 13 feet 1-2 inch; Doughty, 12 feet, 10 1-2.

Hop Step and Jump, Sr.,—Young 34 feet 8 1-4 inches; Miller, 34 feet 1-4 inches; Craw, 33 feet 7 inches; Archibald, 32 feet 7 1-4 inches; Sturgeon 30 feet 5 1-2 inches; Merrell, 29 feet 5 inches; Stevens, 28 feet 9 inches.

Hop Step and Jump, Jr.—Doughty 28 feet 6 1-4 inches; Beavis, 28 feet 4 3-4 inches; Frost 27 feet 4 1-4 inches.

High Jump Sr.—Archibald, 4 feet 8 1-2 inches; Craw, 4 feet 6 1-2 inches; Miller, 4 feet 6 1-2 inches; Young, 4 feet 6 1-2 inches; Sturgeon 4 feet 3 1-2 inches; Merrell 4 feet 3 1-2 inches; Stevens, 4 feet 2 1-2 inches.

High Jump, Jr.—Frost, 4 feet 1-2 inch; Doughty 3 feet 9 1-2 inches; Beavis, 3 feet 9 1-2 inches.

M'GRAW GROOMS FORMER BRAVES

Four Pitchers Who Will Carry the Hopes of the Giants.

NEW YORK, Oct. 6. — Four pitching veterans, all former members of the Boston Braves—are being groomed carefully by Manager McGraw of the World's Champion Giants, to match speed and curves with the all-star Yankee array in the world's series that begins next Wednesday. Upon them McGraw pins much of his hope for a third successive world's championship.

The quartette are: Jack Scott, twirling hero of the Giant triumph last year; "Silent John" Watson, a 1923 addition to the staff; Hugh McQuillan, whose acquisition last season helped turn the pennant tide in favour of the Giants; and "Art" Nehf, a diminutive southpaw star.

PUTS BET ON YANKS.

NEW YORK, Oct. 6.—One of the largest single wagers so far on the world's series was recorded to-day when a Wall Street firm announced it had placed $4,400 against $4,000 representing odds of 11 to 10, that the New York Yankees would capture the series from the New York Giants.

They caught a famous Oklahoma bandit in Missouri, possibly because he couldn't show them.

ALEXA STIRLING TRIES COMEBACK

"Old Golf Champ Re-entered the List This Year and Plays in the Final Round of Women's National (U. S.) Championship To-Day.

By JOE WILLIAMS.

NEW YORK, Oct. 6.—With her game geared up to a par-shattering sharpness Alexa Stirling, three times champion woman player of America, is poised for a comeback.

She has her mashie niblick as well as her heart set on the honor held until this week by Glenna Collett, the Princess of Providence, who won the title for the first time last summer.

Three years back Miss Stirling, then playing from Atlanta, home of Bobby Jones, famous amateur, and Stewart Maiden, equally famous instructor, was hailed as America's most notable contribution to feminine golf. Many considered her the world's finest woman golfer, not even excepting the great Cecil Leitch, of England.

And then something happened. Perhaps it was Alexa's awakened interest in business. (You know she is one of the metropolis' most gifted business ladies now.) At any rate she lost her stroke, and new champions came up to take her place.

First it was Marion Hollins, long-driving New Yorker. Next came Miss Collett to sit among the game's elect.

A ruling champion over a space of three consecutive playing seasons, Alexa suddenly found herself an outsider in the big championships, a side-line spectator to the title winning accomplishments of others.

This year she apparently started out with a definite object in mind—the recovery of her prestige as America's greatest woman golfer.

She is still young enough to hold her own with the eager, onrushing crowd of youths, and what is more important, she can still match shots with any woman player in the game.

Miss Stirling happens to be America's finest iron player up to the green and you can name her superiors at putting on the fingers of Miss Gladys Venus, the daringly undressed lady of the museums. Which is to say she has none.

SEASON'S RECORD FOR SATURDAY

Walter Johnston Closed His 17th Season By Fanning Twelve.

CLEVELAND, O., Oct. 5.—Cleveland won the first of its final series with Chicago to-day, 6 to 1. Shaute held the White Sox to seven hits, while Cleveland wasted many of its 17 hits off Thurston, and Leverette. Because of cold weather only a handful of fans viewed the contest. Score:

Chicago.. .. ..000 100 000—1 7 2
Cleveland. .. ..210 120 00x—6 17 1

Thurston, Leverette and Graham; Shaute and O'Neill.

Johnston's Great Finish.

WASHINGTON, Oct. 5.—Walter Johnson closed his seventeenth major league campaign to-day by striking out 12 Boston batsmen, a record for the season in the American League.

The veteran defeated Boston, 4 to 2, driving out a triple and a double. Errors accounted for both Boston runs.

Washington won the second game, 8 to 2, a loosely played contest. Scores:

First Game:

Boston... .. ..000 100 010—2 7 2
Washington ..000 020 02x—4 9 3

Ferguson and Walters; Johnson and Ruel.

Second Game:

Boston... .. ..003 010 000—4 8 5
Washington ..004 201 10x—8 10 2

G. Murray, Howe, Fullerton and Picinich; Marberry and Ruel.

Tigers Defeat Browns.

DETROIT, Oct. 5.—The Tigers won the first game of the series here with the St. Louis Browns this afternoon, 9 to 1. Cole, despite the chilly weather, held the Browns to four hits. Score:

St. Louis .. ..600 000 001—1 4 0
Detroit .. .. ..111 001 05x—9 14 0

Danforth and Severeid; Cole and Bassler.

Ruth's 40th Home Run.

NEW YORK, Oct. 5.—The Yankees to-day turned back the Athletics, 8 to 4. Babe ruth gained a notch on Cy. Williams, of the Phillies, in their spirited slugging race, by poling out his 40th home run. The clout, which followed Dugan's homer in the third, put Ruth within one of his Philadelphia rival, with two games to go. Dugan and Ruth, with three hits apiece, led the Yankee hitters. Score:

Philadelphia .. .022 000 000—4 5 3
New York .. ..202 020 20x—8 14 0

Naylor, Walberg, Ogden and Perkins; Bush, Shawkey and Schang, Hoffman.

Defeated Pittsburg.

COLUMBUS, O., Oct. 5.— The Columbus American Association team to-day defeated the Pittsburg Pirates, 7 to 6, in an exhibition game. Murphy's home run with two Senators on base featured. Score:

Pittsburgh 6 10 1
Columbus 7 8 4

Cooper, Mathews, London and Mattox; Northrop and Hartley.

Eastern Leaguers Win.

HARTFORD, Conn., Oct. 5.—The Hartford Senators, champions of the Eastern League, defeated the Baltimore Orioles 4 to 1, here to-day, the locals hitting Parnham at opportune moments for their runs. Jess Winters, former Philadelphia National and New York Giant pitcher, hurled a fine game, keeping the Orioles 'six hits well scattered. Score:

Baltimore 1 6 1
Hartford 4 8 2

Parnham and Cobb; Winters and Redman.

WILBERT ROBINSON RE-ENGAGED.

NEW YORK, Oct. 5.— Wilbert Robinson, the veteran manager of the Brooklyn National League Baseball Club, has signed a contract to manage the Dodgers for aonther three years, President Ebbets announced to-day.

What could be worse than a Greek-Italian war? Both of the languages sound like cussing.

Schalk Says

Giants are weak only in pitching.

Yankees are far more formidable than last year.

Mental slips beat the Yankees in the 1922 series.

Infielder Travis Jackson has been big help to Giants.

Giants have the speed and it is a big factor in winning games.

Yankees are well nigh invincible when at the top of their game.

Babe Ruth should be a real threat this year instead of a handicap.

Huggins is ruling Yanks with an iron hand and getting results.

THREE TOES OFF OTTAWA PLAYER

Senators Lose Strong Line Man By Accident.

OTTAWA, Oct. 6. — Canadian Press. — Gloom was cast over the Ottawa Rugby team's camp yesterday afternoon by the announcement that Jimmy Humphries, the star inside wing of the Senators, would be unable to take part in to-day's important game with the Argonauts.

Humphreys, who is employed by the J. R. Booth Co., suffered the loss of three toes and a portion of his foot in a painful accident yesterday afternoon.

With Humphreys out of the game a further shift will have to be made in the squad. Dave Harding, though troubled with a sore neck, will likely start out, but Shaw, who played centre in the opening game, is definitely out with an injured ankle. The remainder of the team is in good shape, however, and confident that they can defeat the Toronto oarsmen.

'Dope' Was Right

GLENNA COLLETT

This year's golf dope was all set against Glenna Collett.

No golf champion has repeated in an important tournament so far this year.

Walter Hagen was dethroned as British open champion.

E. W. Holderness was knocked off as British amateur champion.

Joyce Wethered was unable to survive as holdover champion of England's women players.

Gene Sarazen bowed to a superior foe and the inexorable law of the game, relinquishing his title as open champion of America after one year's rule.

Jess Sweetser got as far as the finals in defense of his title as amateur champion of America this year.

And finally, Glenna, the "Princess of Providence," was defeated Thursday in the last major golf title to be decided this year.

M'GILL RACCOON RIVALS "BOO-HOO"

Queen's Bear Meets Opposition in Game To-Day.

MONTREAL, October 6.—"Boo Hoo," the famous bear mascot of the Queen's University rugby team has a rival.

The grid iron stars from Kingston express considerable confidence in their ability to wipe the ground with the McGill team in their game here this afternoon, but "Boo Hoo" will not come down with that dignity he has affected on former occasions —for McGill has hired Patsy, the Texas raccoon, to intercede with Lady Luck on behalf of the local institution of learning.

Patsy will be remembered for her work in the S.P.C.A. campaign recently. Her owner to-day approached the McGill authorities with the suggestion that she should act as mascot for the local team to-day. The suggestion met with instant approval and the new mascot will occupy a seat with the "Rooters" when the curtain is raised on the intercollegiate season here at 2.15 p.m. to-day.

TWO UMPIRES CHOSEN.

CHICAGO, Oct. 6. — President Ban Johnson, of the American League to-night selected Billy Evans and Dick Nallin as the League's umpires for the world's series.

TWO SNAPPY SOFTBALL GAMES AT ARMOURIES

Belmonts Tighten Hold on First Place in the Club Section, Defeating the Orangemen, and the Gunners Trim Bowlers.

HEAVY HITTING.

Belmonts added another victory and strengthened their hold on first place in the club section of the local softball race by defeating L.O.L. by 9 to 2 at the Armouries last night.

Tommy Holyman opposed Nicholls on the firing line and the pair put over a nice pitching contest to which was added some clever fielding plays. Belmonts took the lead in the first. Getting three runs on two-baggers by Lowe and Stuart, and Jobbitt's single, and had another big frame in the fifth, scoring foru runs. The box score:

Belmonts—

	AB	R.	H.	O.	A.	E.
J. Batten rs	5	0	0	1	1	0
Lowe 1b	5	1	2	11	0	0
Holyman p	5	2	0	2	7	0
Heckman lf	3	2	0	4	0	0
Stuart b2	5	1	2	0	0	0
Jobbitt 3b	4	2	3	2	1	0
Haskill c	4	0	0	5	0	0
Williamson rf	4	1	1	1	0	0
Cunningham rs	3	0	0	0	1	1
	38	9	8*	26	10	1

*Dobson out infield fly.

L.O.L.—

	AB	R.	H.	O.	A.	E.
F. Batten 2b	4	1	3	2	0	0
Hardill ls	4	0	2	4	0	1
Dobson 3b	4	0	0	2	0	1
J. Hardill 1b	4	0	0	15	0	0
Hinds lf	4	1	1	1	0	0
McGee c	4	0	1	3	0	0
Helson rf	4	0	0	0	0	0
Fitzgeralh rs	4	0	1	0	0	1
Nicholls p	4	0	0	0	10	1
	36	2	8	27	10	4

By innings—

L.O.L. .. ..010000010—2
Belmonts .. ..300140010—9

Two base hit, Lowe. Stuart, Jobbitt; struck out, by Nicholls, 1; by Holyman, 4; base on balls, off Nicholls 3; left on bases, L.O.L., 7; Belmonts 5. Umpires, LeBarr and Legros.

GUNNERS DEFEAT BOWLERS.

Gunners hit the ball hard and scored a victory over the Lawn Bowlers by a 12 to 8 count. It was a lively contest, featured by long-distance hitting, Sloane getting a home run, and Martin, Cooper, McArthur and Freeman clouting for three bases.

Facing a shut-out, the Lawn Bowlers broke loose in the fourth, and slammed Murray's offerings for six runs. Gunners won the game in the seventh by sending four runners across after two were out. The box score:

Lawn Bowlers—

	AB	R.	H.	O.	A.	E.
Dick 3b	5	1	1	11	0	2
Gillian 2b	5	1	2	1	0	0
Martin rs	5	0	2	3	1	1
Gimblett p	4	0	0	0	6	1
Young ls	3	0	0	0	1	0
McArthur 3b	4	1	2	4	5	0
Carr lf	4	1	2	1	0	0
Cullen rf	4	2	1	0	0	0
Freeman c	4	2	3	3	0	0
	38	8	13*	23	13	4

*Sloane out leaving first base.

Gunners—

	AB	R.	H.	O.	A.	E.
Sloane	5	3	3	5	0	0
Cooper 3b	5	3	2	4	4	1
W. Miller ls	5	0	1	1	2	1
Ecobichon 1b	5	1	2	10	1	0
Hills lf	5	0	0	0	0	0
Sheehy rs	5	1	2	0	1	0
Murray p	4	2	3	0	3	1
R. Miller 2b	5	1	2	4	0	0
Bierne rf	4	1	0	0	0	0
	43	12	15	14	11	3

B innings—

Bowlers .. ..00060002— 8
Gunners .. ..22100142—12

Home run. Sloane, three base hit, Martin, McArthur, Freeman, Cooper; 2 base hit, Carr, Freeman, Cooper Murray 2; struck out, by Gimblett3; by Murray 4; base on balls, off Gimblett 2, off Murray 1; double play, Cooper to Ecobichon to Sloane, Cooper to Ecobichon to Cooper; Martin to Dick; left on bases, Bowlers 7; Gunners 8. Umpires, LeBarr and Legros.

Big League Standings

NATIONAL.

	Won.	Lost.	P.C.
New York	95	56	.629
Cincinnati	91	61	.599
Pittsburgh	85	67	.559
Chicago	82	69	.544
St. Louis	77	73	.513
Brooklyn	74	78	.487
Boston	52	100	.342
Philadelphia	50	102	.329

AMERICAN.

	Won.	Lost.	P.C.
New York	97	53	.647
Cleveland	81	69	.540
Detroit	81	71	.533
St. Louis	74	76	.493
Washington	74	78	.487
Philadelphia	68	82	.453
Chicago	67	84	.444
Boston	61	90	.404

Read the Want Ads.

True Hospitality

offers only the *best* to "the stranger within your gates". The rich mellow flavor and the absolute purity of O'Keefe's Imperial Ale Lager and Stout make them ideal in the dispensing of Hospitality to your guests.

O'Keefe's brews have all the invigorating tonic qualities of malt and hops.

MADE BY

O'Keefe's - Toronto

Order a case from

J. M. Brooks & Co.

Distributors for Peterboro.

You Can See

TRIS SPEAKER
Cleveland's Playing Manager

PECKENPAUGH
Of Washington

NUNAMAKER
Manager Chattanooga Team
and former Cleveland star

UHLE
Cleveland's Pitching Ace

BABE DYE
Buffalo International

ANDY KYLE

and other famous ball players
at

Riverside Park

Peterborough

—ON—

Saturday, Oct. 13th

In a game against the WELLINGTON SEMI-PRO. team of Toronto, for the benefit of the Marmora and Delora Branch G.W.V.A. Memorial Hall.

Every fan has read about these men. Now is your chance to see them play in what will be the best game of ball ever played in this district.

Admission only - 50c

Sports

SWAN-UPPING, OLD TIME SPORT

BY MILTON BRONNER

LONDON, Oct. 6.—Bet you a million, as "Betcha-Million Gates" used to say, you never heard of "swan upping."

It's peculiarly English. It dates back centuries, preserves an ancient custom, and is still carried on because these people like to hold on to the quaint old things.

Back in the sixteenth century, in the days of Queen Elizabeth and William Shakespeare, the swan was declared a royal bird and was protected by special statutes. The Thames River was inhabited in its upper reaches by many swans. Some of these belonged to the king. The rest belonged to the Dyer's Company and the Vinter's Company.

In those days these great liveried companies of dyers and wine-growers were something like lodges or guilds. Nowadays these companies are no longer trade organizations. They are very exclusive and only prominent people are chosen to membership.

In the days of good Queen Bess the protected swans were marked so that everybody could tell which was which. So it was decided that the beaks of the birds belonging to the Dyers should have two nicks. Those belonging to the Crown should not be marked at all.

So to this day every summer a flotilla of rowboats bearing swan-masters and representing the various interests, set forth from London and spends about a week on the upper Thames.

At this season of the year all the old birds have their broods of cygnets. It is the job of the swan-masters to go up to Mr. and Mrs. Swan, catch the cygnets and mark them if they are not the property of the Crown.

It is some job because Papa Swan joined by Mama Swan, often takes a notion to get sore about people handling his kids. Then he is apt to flail out at the swan-masters with his powerful wings.

And Mama Swan is no bad second. Fact is, she is a sort of a female Dempsey of the bird kingdom. She has been known to uppercut the swan-masters so as to make him feel quite uncomfortable. Usually the swan-masters' assistants tackle the parents, while he goes for the cygnets.

If the old birds are unmarked the young ones are likewise left unmarked. They are the Crown birds. If the old birds have one mark on the beak the youngsters get the same. Likewise, if the old ones have two marks, the young ones get two. The job usually takes a week.

Then once more for a year the stately birds are left unmolested.

SIKI, PRIZE-FIGHTER, THROWN OFF TRAIN

Senegalese Pugilist Lands In Cells of Montreal Suburb.

MONTREAL, Oct. 6.—The dusky Siki left Montreal on the New York train Thursday night and Friday morning was back in this city after an exciting night in which the decision goes to Constable W. Kelly, of the Canadian National Railway police. A sojourn in the police cells at St. Lambert was but one feature of the Senegalese fighters attempted departure.

Siki and Jack Johnson who have been here giving a series of boxing exhibitions, arranged to leave last night for New York. Johnson departed via the New York Central, Therefore Siki chose the Rutland. As the train was pulling out of Bona venture station Siki, it is alleged, began to make himself objectionable to other passengers. The passengers protested to the conductor. The official stopped the train at Point St. Charles and telephoned the authorities that Siki was threatening to knock the heads off the entire personnel on board the train.

The train was ordered to proceed to St. Lambert where Constable Kelly boarded it. The policeman marched straight up to Siki and ordered him to leave the train. In response the fighter grew bellicose and in raging French announced the impending massacre of the said officer. Siki raised his fist. But Kelly is an accomplished officer. Before the dark gentleman could do anything further, Kelly had him by both wrists and before Siki knew where he was, he was jammed against the sides of the car. There was a series off quick twists jerks and bumps and Siki was out of the train.

He was escorted to the St. Lambert police station, and held there until matters were straightened out. Later in the evening he was permitted to go, there being no formal charge against him. He returned to Montreal and will probably make another attempt to get to New York His manager discreetly stuck on the train Thursday night.

News From The Old Country

Send $3 and we will mail you regularly every week for 52 weeks a copy of any British Weekly Newspaper, such as Lloyd's, People, Tit Bits, Pearson's, etc., etc., etc. Hundreds of papers on our Big List mailed free. A different paper sent weekly, or the same publication for 52 weeks. $3 pays for a year's subscription, including postage. Most unique and up-to-date service, greatly appreciated by members throughout the Empire. Send $3 to-day to

PERIODICAL POSTING CO'Y.,
PLYMOUTH, ENGLAND

IN FINAL WITH ALEXA STIRLING

Edith Cummings of Chicago Threatens Aspiration Former Champion.

NEW YORK, Oct. 5.—A courageous golfing girl of Chicago, Miss Edith Cummings pushed her way into the final round of the women's national golf championship to-day by overcoming an almost hopeless handicap and defeating Mrs. C. H. Vanderbeck, of Philadelphia, conqueror of Glenna Collett one up, in twenty holes. Dormie two, the Chicago girl, won the 17th with perfect golf squared the match at the eighteenth with an eight-foot putt downhill, and won at the 20th., when her opponent missed her tee shot.

In the final round to-morrow, a gruelling test at 36 holes, the Chicago girl will meet Alexa Stirling, three times a champion, who eliminated to-day Mrs. Elizabeth Goss, of Baltusrol, N. J., two up, after a close round in which Miss Goss always was pressing on her heels. Miss Stirling the experts believe, is the world's greatest women player over the 36-hole route, but Miss Cummings is at the height of a game that has been improving through the years.

Miss Cummings has played in four national tournaments since 1919. In that year she qualified and was eliminated by Mrs. W. A. Gavin of England in the first round. In 1920 she fell a victim to Alexa Stirling, in the second round. She did not qualify in the 1921 tournament, but last year she reached the semi-finals, only be eliminated two up by Glenna Collett who won the title in the final by defeating Mrs. Gavin.

So Miss Stirling evidently still has one of the most difficult obstacles of her career to hurdle to-morrow if she realizes her ambition to become a fourth time champion.

"ZEV" SELECTED AS UNCLE SAM'S ENTRY

In $100,000 International Race With John Bull's "Papyrus."

NEW YORK, Oct. 6.—It was officially announced last night that Harry Sinclair's three-year-old, Zev has been selected to meet Papyrus, English Derby winner, in the $100,000 international race, October 20. The official announcement coming as it has twenty-four hours before the time set by the Jockey Club Committee, was due it was said, to the fact a member of the committee made the decision known at Belmont Park yesterday afternoon.

JUDGE LANDIS PUT TIME LIMIT ON BARNSTORMING

CHICAGO, Oct 5—Major League players excluding those participating in the world's series will have until November 10, to engage in barnstorming exhibitions, Commissioner Landis ruled to-night. This is an extension of ten days over the time previously granted. The reason for the extension is due to the late closing of the regular season.

THE ONTARIO CHAMPIONSHIPS

Senior — Toronto Royals or Galt.
Intermediate — Peterboro
Junior—Peterboro Lakeviews.
Juvenile—Hamilton 2 in 1 (Runners up-Peterboro Maple Leafs.
Midget—Peterboro Curlers.
Bantam—Peterboro Rotary.

DECLARES ERTLE IN EMPLOY OF McTIGUE.

Fight Promoter Says He Has the Contract.

COLUMBUS, Ga., Oct. 6.—The McTigue-Stribling boxing match here Thursday, in which the world's light heavyweight championship was at stake had a new angle added to it last night, when Major John Paul Jones who led promotion of the fight for the local post of the American Legion, stated he had in his possession a contract showing that Harry Ertle, the referee was in the employ of McTigue.

NAPANEE GAME PLAY BY PLAY

Many Good Plays in Spite of the Wintry Weather.

First innings—

Brockville — Hunter hit by pitcher, Taber singled through short, Simons safe on slow roller to Jackson, Barrie forced Hunter at the plate on Lane's tap, McLean and Whiting struck out.

C. G. E. — Barrie singled, McCarney walked, Dugan out, hit by batted ball, Rose rolled to Reilly, Ross singled to centre field, scoring Barrie and McCarney McPherson singled, Jackson safe on McLean's error, Ross scoring; Jackson stole second, Hall singled to left field, scoring McPherson and Jackson, Hall stole second, but was caught out between 2nd and 3rd.

Second Innings—

Brockville — Lesperance walked, Oakley was safe on Ranger's error, Reilly struck out, Ross tossed out Hunter, Taber hit to centre scoring Lesperance and Oakley, Simmons rolled to Rose.

C. G. E. — Ranger popped to Taber, Barrie singled, McCarney singled, Dugan struck out, Simmons caught Rose's drive.

Third Innings—

Brockville — Lane walked, McLean singled, Whiting singled to right field, Lesperance popped to Rose, Lane scored on a passed ball, Reilly hit to Jackson, but a low throw to first scored McLean and Whiting, Hunter hit to McCarney.

C.G.E.—Ross singled, McPherson hit to McLane for a double play. Jackson singled McLean threw out Hall.

Fourth Innings—

Brockville — Taber fanned, Simmons singled went to second on a passed ball Lane walked McLean fouled out to Ross Whiting singled Lesperance fouled out to Ross.

C.G.E.—Ranger tripled to deep right Barrie walked, stole second, McCarney singled, scoring Ranger, and Barrie, McCarney stole second, went to third on passed ball, Dugan walked, Rose rolled to Reilly, scoring McCarney, Ross hit to Reilly, McPherson walked, Jackson struck out.

Fifth Innings—

Brockville—Oakley walked, Reilly hit to Ranger forcing Oakley at second, Reilly went to second on a passed ball, Hunter beat out a hit to Ranger, Taber hit by pitcher, Simmons fanned, Lane hit to deep centre for a home run, scoring Reilly, Hunter and Taber, Frost replaces Rose in the box, Rose plays short stop, McLean singled, Howson batting for Whiting rolled to Dugan.

C. G.E — Hall out on a line drive McLane, Frost tripled to centre and scored on Barrie's roller to Reilly, who made a bad throw to the plate, McCarney thrown out by McLean, Barrie being called out for interference on batted ball.

Sixth Innings—

Brockville — Rose back on the rubber. Frost at short stop. Lesperance safe on Jackson's low peg to first, Oakley fanned, Lesperance stole second and scored when Frost let Ross's throw get away, Reilly fanned, Rose threw out Hunter.

C.G.E.—Dugan hit to McLean but was safe on Reilly's fumble, stole second and scored on Rose's single, Rose going to second on the throw to the plate, Ross walked, Rose and Ross pulled double steal, and Rose scored when Lesperance let the ball get away; McPherson walked, Jackson tripled to centre field, scoring Ross and McPherson, Jackson scored when McLean fumbled Hall's hit, Hall stole second, Oakley put out Froist, Barire walked, Singleton replaces Howson on the mound, McCarney popped to McLean, Dugan safe on McLean's error, Rose walked, forcing in Hall, Taber tossed out Ross.

Seventh Inings—

Brockville — Taber safe on Dugan's fumble, Simmons walked, Lane struck out, McLane fouled out to Ross, Singleton walked Rose walked Lesperance scoring Taber Oakley hit to Rose.

C.G.E.—McPherson and Jackson fanned, Lesperance tossed out Hall.

Eighth Innings—

Brockville — Rider batting for Reilly struck out, Hunter doubled to centre, Taber fanned, Simmons hoisted to Rose.

Game called on account of darkness.

QUEBEC EXPERIENCED AN EARTHQUAKE SHOCK

QUEBEC, October 6 Canadian Press. — A slight earthquake shock was felt here at 6:15 this morning. Many people in bed at time were awakened by the shock. A wall in the Quebec seminary, 300 years old, fell down.

INTERMEDIATE SERIES IN THE EAST A LONG FIGHT

The Eastern Ontario section of the Intermediate O.B.A.A. race, the championship of which was captured by the C.G.E. team yesterday, was by long odds the toughest division in the Ontario series to win, as three quarters of the intermediate teams were bulked east of Toronto. It has been a long, long trial and both the Generals and Jake Solomon must be glad it is over.

The latter as the Eastern representative of the O.B.A.A. has been in charge of all the play offs and as most of the series went three games requiring in each case, a play-off fixture. Jake has had his hands full in securing satisfactory dates, grounds and umpires.

When the various league winners were decided the line-up east of Toronto was something like this:

Scarboro League—Aurora.
Tri County League—Orillio.
Durham — Ontario League — Oshawa.
Cobourg Town League—C.N.R.
East Durham League—Bethany.
Peterboro City League—C.G.E.
East Peterboro League— Cognawagas.
Trent Valley League—Tweed.
Bay of Quinte League—Picton.
Northumberland League—Trenton

Further east the group winners were A. Davis and Co., winners of the Kingston City League, Napanee, Sydenham, Brockville, Ottawa and Perth making a total of sixteen group winners.

In the play offs Orillia eliminated Aurora. Oshawa disposed of the Cobourg winners. Bethany walloped Cognawagas. Tweed beat Trenton. Picton won from Kingston. Sydenham dropped Napanee into the discard and Brockville got rid of Perth and Ottawa. The C.G.E. having a bye.

In the second round C.G.E. beat Orillia. Oshawa put Bethany out. Picton eliminated Sydenham and Brockville won from Tweed.

In the third round C. G. E. defeated Oshawa and Brockville won from Picton.

That left Brockville and C.G.E. in the final for the division and the Easterners after sixteen straight wins were beaten by last year's champs, who now go into the finals against Welland, the Western winners. The first game will likely take place here on Wednesday with the return in Welland a week from today.

The C.G.E. win yesterday means that Peterboro teams are cocks of the walk in Eastern Ontario in every series of the O.B.A.A. except the senior the local bantams, midgets, juveniles, juniors and intermediates all being triumphant. The Bantams got their title by default but in the other four series Peterboro teams fought their way into the finals. Two of the four the Lakeviews and Curlers have already won Ontario Championship and the C.G.E. have an excellent chance of adding another to the list.

GOLF NEWS

The first draw for the Captain's and Vice-Captain's prize to be played on or before Wednesday, Oct. 10, Nine holes. Match play:

Mrs. Webber vs. Miss M. Harstone.
Mrs. McLaren and Miss L. Rogers.
Miss R. Huycke vs. Mrs. Langley.
Miss Rush vs. Miss Anderson.
Mrs. McDermid vs. Mrs. B. D. Hall.
Mrs. L. W. Scott vs. Miss D. Davidson.
Mrs. R. Turner vs. Miss C. Dunsford.
Mrs. Gardiner vs. Miss Rannie.
Miss A. Huycke vs. Mrs. Roy.
Mrs. H. Thompson vs. Mrs. Vanstone.
Miss Hatton vs. Mrs. Wayte.
Miss Morrow vs. Miss Hill.
Miss M. Rogers vs. Mrs. Graham.
Mrs. Cressman vs. Miss M. Gladman.
Mrs. Goodwill vs. Miss Meyers.
Mrs. Grant vs. Mrs. Medd.
Mrs. Hills vs. Mrs Aylmer.
Mrs. G. Wood vs. Mrs. E. H. Wood.
Mrs. Macdonald vs. Miss E. Collins.
Mrs. Lawrie vs. Mrs. Trebilcock.
Mrs. Suckling vs. Mrs. Waddell.
Miss Cumming vs. Mrs. Jamieson.
Mrs. Coulthard vs. Mrs. Martin.
Bye—Mrs. Hill.

RESULTS OF GAMES AT THE CURVE LAKE FAIR

In the list of games run off at Curve Lake Indian Fair on Thursday, the results were: Morning ball game—Curve Lake, 18; Keene, 7; Afternoon ball game: Keene 4; Curve Lake, 0; Twilight game, Curve Lake 3; Lake field, 0.

Chief Whetung expressed his appreciation of the efforts of Mr. F. Whitehous, and the Peterborough merchants who made contributions to the prize list.

RADIO FOR THE LONELY LUMBERJACK.

At a lumber camp in the State of Oregon there has been erected what is claimed to be the longest straight-line radio antenna, privately owned, in the world. The trees around the camp had been cut down and the nearest suitable one was 1,015 feet away, 300 feet high with the lowest limb 150 feet above the ground. With much difficulty and hazardous climbing a single copper wire was strung from the radio house to a point 200 feet up the tree. Many of the large camps of the Northwest are now installing wireless sets so that the isolated lumberjacks may be in touch with the outside world.

STRENGTH OF THE GREAT HORNED OWL.

A great horned owl, more than three feet in length, was seen a few weeks ago at Turner, Maine, to pick up a 50-pound calf and fly over a stone wall with it.

3 PENNANTS IN 6 YEARS, RECORD YANKEE CHIEF

NEW YORK, Oct. 6.—Miller J. Huggins, the midget manager of the New York Yankees, has been leading baseball clubs in pennant races for eleven years. Before that he had nine years of active service on the diamond as a major league player.

Never a heavy hitter, the little leader became noted for his knowledge of the game and his ability to apply it when brainy work was needed to win. So he became a star in spite of physical handicaps.

In 1901 Huggins first played professional ball with the St. Paul club. He entered the major leagues in 1904 with his home city team, the Cincinnati Reds and played second base rgularly for six years. He then was traded to the St. Louis Cardinals and became their manager in 1912, succeeding Roger Bresnaham. He remained in charge of the Cards until the close of the 1917 season and that winter was signed to manage the Yankees.

Twice during his stay in St. Louis Huggins surprised the fans with his teams. In 1913 the Cardinals finished last but in 1914 they came home in third place. In 1916 his team finished seventh, but he was in third place again in 1917. His New York teams never finished outside the first division. He was fourth in 1918, third in 1919 and 1920 and first in 1921, 1922 and 1923.

Huggins is noted for his many big trades, some of them including seven and eight players. Many smart deals have been directed by him as the Yankee Manager.

WORLD'S RECORD FOR LENGTH GRAIN TRAIN

REGINA, Sask., October 6, Canadian Press. — The world's record for grain trains is believed to have been shattered by the Canadian Pacific Railway yesterday. One mile in length, a monster train of 125 car loads of wheat was operated over the line between Stoughton and Arcola. The contents of the cars weighed 5566 tons which with tare of 2380 tons made total weight hauled by single engine of 7,946 tons.

The great string of cars contained approximately 185,000 bushels of wheat.

STINNES DUG COAL

BERLIN (By Mail to United Press).— Hugo Stinnes demanding the ten-hour workingday knows what it means from personal experience.

Unlike most of the German captains of industry, he is a self-made man.

Although his father was a wealthy industrialist, young Hugo wanted to begin at the beginning.

After finishing college he first became an apprentice in a Coblenz business firm.

He was eighteen (in 1888) when he left Coblenz and for ten months dug coal like any other miner far under the ground, which was at that time a ten-hour job.

After this experience he took successively a position as workman in smelteries and cokeries.

Only after going through such practical experience Hugo Stinnes went into a technical high school. In 1893 he considered his education finished.

With 50,000 marks, which he had inherited from his mother, he then proceeded to found his own firm, instead of going into his father's business.

Such were the beginnings of Hugo Stinnes, who is now Germany's—maybe Europe's—leading industrialist.

HUNTER ST. PAVING HAS BEEN COMPLETED

The paving work on Hunter street was completed yesterday by the contractor, Mr. John Carroll in plenty of time to avoid danger from frost. From the general appearance of the concrete pavement, Mr. Carroll has made a splendid job of his work and East City residents are enthusiastic about the increased comfort and convenience afforded them in the street paving, which now stretches in an unbroken line from Sheridan street to the east end of the Westclox building, and on Rogers street to a few feet in advance of the entrance to St. Joseph's Hospital.

Now! you can get it again
Finest Virginia Smoking Tobacco at 10¢

Now, for the first time in years, you can buy the finest sun-ripened tobacco Virginia produces for 10c. a package. The kind you like to smoke—the price you like to pay. Get a package of LONG TOM and celebrate.

½ lb Tin 70¢

Long Tom
VIRGINIA
SMOKING TOBACCO

SANTAL CAPSULES MIDY
CATARRH of the BLADDER
Each Capsule bears name Midy
Beware of counterfeits

Travellers' Cheques

People travelling on long or short journeys will find it most convenient to carry The Dominion Bank Travellers' Cheques. They are negotiable anywhere in the world and can be obtained at any Branch of this Bank.

THE DOMINION BANK
PETERBOROUGH BRANCH,
JOHN CRANE, Manager.

More Motor Luxury for Every Penny Than You Ever Bought Before

When you examine the improved Chalmers Six and take your first ride, reject all previous standards suggested by the new low price—$1725.

First let the car—its appealing beauty, its splendid equipment, its rich appointments and its brilliant performance—tell its own story.

Of one thing you may be sure. It will be a story in values you have never heard before—a story that would be hard to believe, were the evidence not before you in concrete terms. Chalmers engineers, with greater experience and greater resources than are commonly available, have made the supreme effort.

It is entirely up to you to render the verdict. The nature of that verdict can never be in doubt, for we are confident you can buy in the improved Chalmers Six far more luxurious motoring for every penny expended than the industry has ever before offered.

CHALMERS SIX PRICES
5-Pass. Touring $1725
7-Pass. Touring $1900 Sedan-Coach $2275
7-Pass. Sedan $2995
Prices f. o. b. Windsor. Government taxes to be added

GILLESPIE'S GARAGE
DEALERS
378 Aylmea Street. Phone 950

The Improved CHALMERS SIX

Seven-Passenger Sedan $2995

Even at this new low price you will find nothing lacking, nothing more to be desired in this custom-type seven-passenger enclosed car. Equipment includes floor exhaust heater, bumpers front and rear, nickeled radiator, and cowl and head lamps; dome and rear quarter lights; satin nickel hardware, motometer, trunk and rack, rear view mirror, windshield wiper and visor, soft roof construction, extra wheel.

The Good MAXWELL

is now universally recognized as the world's greatest motor car value. At the new low price, it is the sole example of a measure of value that is the wonder of the industry.

Reduced to $1140

To all that it offers in the essentials of fine motoring and economical operation you are still to add:

Cord tires, non-skid front and rear; disc steel wheels, demountable at rim and at hub; drum type lamps; pressure chassis lubrication; motor driven electric horn; unusually long springs; new type water-tight windshield.

Touring Car - $1140

Roadster	$1140	Club Coupe	$1340
Sport Touring	1375	4-Passenger Coupe	1675
Sport Roadster	1280	Sedan	1825
Special Sport Touring	1395	Traveler	2325

Prices F. O. B. Windsor; Government Taxes to be added

GILLESPIE'S GARAGE
DEALERS
378 Aylmer St. Phone 950

LOCALS

DR. T. P. McCULLOUGH,
Eye, Ear, Nose and Throat Specialist, 166 Brock St. Phone 36W. dtf

W. LAWSON

Piano Tuning and Repairs. 20 year's experience. 533 Chamberlain street. 'Phone 1953W. 3d 98 3792

Mrs. Bingham, Teacher of Elocution and Dramatic training. Interviews by appointment. 387 Walton street. Phone 801J. 1d-81-4588

HAROLD DUNFORD'S AUTO LIVERY.

Call 224 for Taxi and Auto Service. New Seven-Passenger Studebaker in Service. 78d-199

MANLEY BROS.

General Carting, Local and Long Distance Hauling. 'Phone 855W.—206 Lansdowne Street.
48d-w-s-127-1415

FOR BETTER HEALTH

Consult DR. LANGFORD, Chiropractor. Office, Bank of Toronto Chambers. Hours—2-4 and 7-8 p.m. 10-12 a.m. on Tues, Thurs. and Sat. d.t.f.

DOROTHY ENGEL.

Soprano soloist St. Andrew's church. Graduate pupil of W. Francis Firth, Detroit, Mich., is prepared to take vocal pupils. Telephone 1443. 3d-6-10-13-3880

FOWLER'S OPTICAL PARLORS.

Everything that is new in Shell Spectacleware, we have. See us before buying. A. A. Fowler, Phm.B. Eyesight Specialist, 373 George St. dtf.

HARDWOOD AND MIXED WOOD

½ cord 12" Dry Hardwood ..$7.00
½ cord 12" Dry Mixed Wood .$4.75
H. H. Dinsdale, 'Phone 153
191 1-2 Charlotte Street dtf

MOTOR 'BUS FOR HIRE.

The fifteen passenger Stoney Lake 'Bus may be had for private trips at reasonable rates. 'Phone 5, Lakefield. M. P. Kennedy, Mgr.
6d-82-3808

Musical Kindergarten Classes are being formed for children from 7 to 10 years of age. $6.00 for term of 20 lessons. For further information telephone Conservatory 355.
12d s.t.t.-93

RUGBY BALLS, $2.75 COMPLETE

At last we are able to offer a real boy's Rugby Ball at the boy's price, while they last, at $2.75. White's Cycles, Sports, Ltd., 212-214 Charlotte Street. Open every evening.
2d-82

RELIEF FOR HEAD COLDS

A small particle of Parke's Naseline inserted into each nostril will penetrate the air passages and give quick and soothing relief from head cold, catarrh, each. 25c tube at Bond's Drug Store, corner George and Hunter streets.

I.O.D.E. TEA.

Come to the tea under the auspices of the 57th Chapter, at the home of Mrs. Roebrt Neill, 359 Hunter street, from 3.30 to 6 p.m. Tuesday, Oct. 9th. Good music. Admission 25c. 3d-3-6-8-3835.

RUMMAGE SALE.

The Fraser Auxiliary of St. Paul's Church will hold a Rummage Sale in the Robinson Store, Aylmer St., on Saturday, 13th October. Those having Articles to donate to this Sale, kindly 'phone 1933J, and they will be called for. 4d-5-6-11-12-3877

OCTOBER PHOTOGRAPHS.

To encourage early Christmas sittings, The Roy Studio is offering special prices for October only. This week's special is the new "Annesley Folder," finished in Vandyke Brown and priced at only $5.00 for three pictures. See them. They are new, and they are good. The Roy Studio, 140½ Hunter Street. 3d83

ACKNOWLEDGEMENTS

Mr. William Griffin and Mrs. Joseph Gaskell wish to thank all relatives, friends and neighbours, for their sympathy and kindness shown during their recent bereavement of wife and sister also thanking the Canadian Woollens Football team and employees of the Card Room of the Auburn Mills. (Signed) William Griffin 81 Smith street, city.

AUCTION SALE.

Of farm stock and implements, and other goods. I will sell by public auction, on Tuesday, the 9th of October, at two o'clock, on the farm known as W. Simpson's farm, west ½ of lot 4, concession 10, near Nassau, in Douro. Horses, implements, harness, potatoes, rigs, wagons, everything without reserve. F. J. Bullied auctioneer. 4d2 4 5 6 8 3826

AUCTION SALE

of Property known as Lots 21, 22, 23, 24, and 25, Plan 55, in the Township of North Monaghan, on the North Side of Chamberlain Street, West of High Street. There is situated on Lot 22, a Frame House, with three Bedrooms, Kitchen, and Dining-room; a good well in the Kitchen; residential. Will be Sold by Public Auction, on the Market Square, on Saturday, 13th October, at Two o'clock.—F. J. Bullied, Auctioneer. 5d-85-3829

STILL SERVING THE PUBLIC
DOMINION OF CANADA REFUNDING LOAN
AN INVESTMENT SUPREME
LET ME KNOW YOUR WANTS
Denominations, $100, $500, $1000
Reg. H. Turner, 543 George St.
Phone 501
You can at arrange exchange of your 1923 Bonds for New Issue

The Ladies Auxiliary to the G.W.V.A., regular monthly meeting Monday night, October 8 at 8 o'clock. sharp. 1d

The Woman's Guild of St. Luke's Church, intend holding a bazaar in the market hall, on Tuesday and Wednesday, the fourth and fifth of December. 1d82

PREACH TO-MORROW.

Rev. Albert Redding, of the Diocese of Ontario, will preach at St. George's Church, South Peterborough ,to-morrow evening.

AUCTION SALE.

Farm stock, implements, corn, wood, hay and timber lots, on Thursday, Oct .11th, on the 11th con. of Smith. Mrs. J. Newman. R. H. Alford, Auctioneer. 3d-84-3890.

FOR SALE.

Dry Hardwood and Dry Maple Slabs, cut 12in., also Mixed Wood. Yard 'phone 2290W, House 'phone 1631J. A. Thompson, Perry Street.
3d-82-3862

AUCTION SALE

At the Home of Mrs. Charles Cromie, Lot 3, Con. 4, Smith Township, on Monday, 15th October—of Farm Stock, Grain and Sheep and Implements; good Cook Stove, and other Household Effects, at One o'clock sharp. — R. H. Alford, Auctioneer. 3d-82-4634

ST. JOHN'S SERVICES.

Rev. Dr. Blagrave will preach at both services in St. John's tomorrow. In the morning the subject is, "Power in Christ," and in the evening, "Spiritual Values." Both sermons will deal with and explain the mission which is to be held throughout the diocese during these two months.

RUMMAGE SALE

The Onward Bible Class of George Street Church will hold a Rummage Sale of new and second hand clothing on Friday, October 12 at the Farmers store on Simcoe Street. Anyone having suitable articles please send in on Thursday, October 11 or phone 49J and they will be called for. Doors opened at 9 a.m.
2d-6-10-3853

SALVATION ARMY MEETINGS

Commencing to-morrow evening, the Salvation Army Hall at Brownton will be open to the public each Sunday evening. To-morrow will be Rally Day at both Brownton and the Simcoe Street Temple. The Young People's Band will take part in the service at Brownton to-morrow evening.

MRS. EUGENE ARCHAMBAULT.

The death took place yesterday evening at the family residence, 523 Elm street, after a week's illness, of Mrs. Eugene Archambault. The deceased was born in Peterborough seventy years ago and during her life time here had many friends. She leaves to mourn her loss her husband and an only daughter, Mrs. Lawerance Meagher.

The funeral will take place on Monday morning at 9 o'clock to St. Peter's Cathedral, and thence to St. Peter's cemetery.

CARD OF THANKS.

On behalf of the Royal Black Preceptory we wish to express our sincerest appreciation to the entire staff of Nicholls Hospital, the doctors, the ministers, the Orange Order and the many friends who were so kind to Elsie Brown during her long illness and to all who sent floral tributes at the time of her death. She appreciated them all when she was living and we who are left will always remember the kindness and sympathy shown her.

The Good and Welfare Committee of R.B.P. No. 261.

CAMPBELL MORGAN
Question No. 2

"The soul that sinneth shall die." These words simply mean the man or person shall die. God told Adam that in the day thou eatest of the tree of knowledge, thau shall surely die. (Gen. 2:17.) The unbiased reader can easily see that it was Adam, a living soul (Gen. 2:7) that would surely die not one part of him die and the other part not die. To make the assertion, that when a man is dead he is more alive than before he died is unscriptural, and absurd. We might as well say that black is white.
1d 82 4615

NEW EDISON RECORDS.

Come in an hear the new Edison Records, just in at Greene Music Store.

* * *

Good Radio programmes by delightful artists are coming in nightly over Northern Electric receiving set.

See the new "Student" size piano in the window at Greene Music Store.

* * *

See some of the new musical instrument outfits, including drums, saxophones, mandolin-banjo, guitar, tenor banjo, clarionettes and others in the window.

* * *

Special assortment of Columbia 10-inch records, on sale Saturday, 3 for $1.00 at J. M. Greene Music Co., Ltd., Charlotte street.
2d-82

OLD COLLEGIATE, TECH. AND IND. NIGHT CLASSES
Timetable.

Monday— Cooking, Dressmaking, Motor Mechanics, Sheet Metal Pattern, Draughting.

Tuesday — Dressmaking, Motor Mechanics for Ladies, Junior Electricity.

Wednesday— Dressmaking, Motor Mechanics, Senior Electricity.

South Central School Tech. and Ind. Night Classes

Monday— Millinery, Dressmaking, Motor Mechanics, Comm. Art, Typewriting and Shorthand

Tuesday — Senior Mathematics, Dressmaking, Motor Mechanics, Junior Mathematics, Bookkeeping, Intermediate Draughing,

Wednesday— Junior Draughting, Dressmaking, Motor Mechanics, Typewriting and Shorthand, Senior Draughting.

WRIST WATCHES

We are showing our new Wrist Watches in all the odd shapes.

If you are contemplating buying a watch now, or at Xmas, we will put aside any watch you may select until called for.

You will be surprised at the moderate prices these watches are selling for.

Priced from $10.00 and up

Warne Bros.
DIAMOND HALL
349 George Street

AUTO TOPS

Curtains and Cushions recovered and repaired. Celluloid (Mica) and glass windows installed and repaired. Address Rear of 464 George street, Peterboro. G. R. McCrea.
52d 103

BEST OF WELSH CHOIRS.

"Have heard all the Welsh Choirs visiting the States, but the Rhondda Welsh Glee Singers is undoubtedly the best," Prof. Morris G. Williams, College of Music and Art, Erie, Pa. See report of recent concert in Ottawa on another page. Murray St. Church, 10th October. Tickets, $1.00. For sale at Cunningham's Music Store and Porter S. White's. Certain sections of the Church held for ticketholders until 8 o'clock.
1d

COMRADE BROWNE FUNERAL SUNDAY

Service Will Be Held Under The Auspices of the G.W.V.A.

The funeral of the late Comrade R. A. Browne will take place from the family residence, 525 George street, at 2.30 p.m. Sunday afternoon, and will be held under the auspices of the G.W.V.A. All members of the organization and all ex-service men, together with the officers and members of the Peterborough Rangers and other military units are asked to parade at G.W.V.A. headquarters at 2 p.m. sharp in uniform. The service will be conducted by the Rev. Dr. Blagrave, D.D., of St. John's church, and the funeral procession will leave the family residence at 2.30 p.m.

The late Comrade Browne joined the 57th Regt. Band in 1886 and was connected with it until his death. He was also a member of the 93rd Battalion Band and proceeded overseas with that unit, and served until discharged as medically unfit early in 1918.

The members of the Peterborough Rangers Band are asked to parade at the Armouries at 1.45 p.m. sharp.

S. Whatley, Secretary G.W.V.A.

Allendale Farm Finds Virtues in Bad Boys.

LAKE VILLA, Ill., Oct. 6.—(Associated Press).—Thirty years' experience as director of the Allendale Farm has convinced Edward L. Bradley of the virtue of "badness" in boys.

Upon the 260 acres of land and water of the farm, "badness" is accounted a natural part of the development of Captain Bradley's 100 boys. Years ago Mr. Bradley devoted himself to a new ideal in boy culture, and his faith, he says, in the inherent goodness of American youth has yielded increasingly great returns.

Foundation of the farm, according to Mr. Bradley, might be taken as a protest against the institutionalism which oftimes attempts to reform boys into unnatural little angels. The other extreme was at first the policy at the farm and it has changed but slightly. The boys here are of the normal kind, Mr. Bradley says, made from "snaps, snails courged to be themselves.

There are few warnings or "dont's" at Allendale. But there is an unwritten law which no one violates. The boys may lie, steal, throw stones "normally," and pay for it only as they might in the best of homes, but whoever dares smoke a cigarette treads dangerous ground, and perhaps numbers his days at Allendale.

"Nothing so limits the future of a boy as the cigarette," Captain Bradley believes. "That is the only thing we will not tolerate."

"Some boys require special attention," the director admitted. "Sometimes we fail to handle them. Then we hand them over to the boys themselves and they always bring them around. In all our years we have had to expel only two boys. We say to the boys: 'Here he is, if you can put up with him, if you want to give him a chance, if you will take the responsibility for his conduct, we'll keep him.'

"They take him and soon the objectionable qualities disappear. They take pride in being their brother's keeper."

A list of the nationalities of the boys on the farm includes nearly all the names in the league of nations. Among the hundreds who have gone out from the school, are many, the director says, who are drawing average salaries of $6,000 and $7,000 a year. "And they are fine family men," he adds.

IN LOVING MEMORY

Of Private Sidney McCabe, 93rd Battalion. Killed in action Oct. 6, 1918.

Dearer to the memory than words can tell,
Are those of him we loved so well.
—Inserted by his mother.

A STUBBORN FIRE MARGARET AVENUE

House Was Badly Damaged---Defective Wiring Said To Be Cause.

Defective electrical wiring is believed to be the cause of a fire which completely gutted the attic of 295 Margaret avenue, this afternoon, resulting in $1,500 damages to the house and injuring the contents to the extent of $500. The fire broke out at 1.20.

On arrival of the fire department it was found that the entire attic was an inferno of flames and great difficulty was experienced in laying a line into the room. The fire was not discovered until the front window of the attic blew out, showering blackened glass on the lawn.

The firemen found that fuses in the attic had been blown apparently by an inside overload and further investigation discovered two wires, of the electric bell type, which had apparently crossed, causing fire to start near the roof.

Good use was made of the new tarpauling recently acquired by the Fire Department and but for their use much greater damage from water would have resulted to the furniture on the lower floors.

The house is owned by Carl Hayes and tenanted by R. H. Fortye. Articles destroyed included three expensive fur coats and hundreds of volumes of books. House and contents are covered by insurance.

Society

Edward Cragg, son of W. J. Cragg, who is a missionary in Japan, is visiting his uncle, Dr. C. C. Cragg, at 422 Rubidge street.

Mrs. W. J. Greene entertained at a tea this week in honor of Miss Rita Cananah, and the Misses Drope gave a linen shower also for the bride-elect.

Mr. and Mrs. Peter Campbell are guests of Mr. and Mrs. A. H. Stratton.

Miss Laura Fraser of Regina, is the guest of Mrs. Cyril Lech.

Mr. and Mrs. Hedge announce the engagement of their daughter Norah to Mr. Victor Lang, son of Mr. and Mrs. Lang, Elm Street. Marriage to take place quietly this month.

Judge F. R. Shaw, of the Third District Court of Berkshire, Massachusetts, is the guest of Mr. and Mrs. Geo. Parlour, Stewart Street.

Miss May Perry, who is leaving the city next Friday for New York, where she will attend Miss Theodore Irwin's School of Acting on Riverside Drive, entertained a number of her young friends at a final dance last evening at her home, 190 Brock Street. Between forty and fifty guests were present for a jolly dance in the big double drawing-room, decorated for the occasion with flowers and ferns. Paul Gliddon's Orchestra provided the music. A ribbon paper dance and lucky number dance were novelty numbers, the latter won by Miss Grace Kimmel and Stewart Fleming. Among those present were Mr. and Mrs. Charles Perry, Jr., Misses Jean Mervin, Gladys Graham, Louise Dolby, Margaret Cameron, Marjorie Lang, Robena Hardwicke, Lila O'Keefe, Lucille Doris, Margaret Doris, Margaret Jamieson, Martha Kirn, Gertrude Kirn, Muriel Bishop, Grace Gimblett, Miss Taylor, Messrs. S. Bishop, Jerry Henry, Charles Carson, Trevor Miller, Charles Elliott, Ronald Deyell, Max Sloan, Shannon MacPherson, Cleophas Picard, Harold Jeffries, Victor Rutherford, Dr. Killoran, and Dr. H. Long.

Among the Peterborough people who attended the Fair at Millbrook yesterday were Mrs. R. Hicks and Mrs. McWilliams, Messrs. R. J. Kidd, W. Oke, R. H. Turner, A. Brown, and Dr. Marshall.

The Ladies' Auxiliary to the G.W.V.A. held a very successful card party in the G.W.V.A. Hall last evening, with an attendance of nearly a hundred people. Mrs. Walter Hughes acted as general convenor, assisted by the president, Mr. R. J. Devey. Mrs. E. Patterson and Mrs. J. McLeod looked after the refreshments. Prizes were won by Miss L. Klifen and Mr. W. Stanley with consolation prizes to Mrs. McFarlane and Mr. Joseph Welsh.

Miss Ruby Sharpe, Sherbrooke Street, is spending a few days in Toronto.

Bee Colony Requires 40 Pounds of Stores

Success in wintering bees depends upon (1) the strength of the colony, (2) the quantity and quality of winter stores, and (3) the temperature and humidity of the air in the cellar. Every colony must possess an abundance of young bees. If some have failed to rear sufficient bees in the fall they should be united with each other until colonies of the requisite strength are obtained. It is useless to put away weak colonies in the fall and expect to take out worth while colonies in the spring.

Equally important is the quantity and quality of stores. To be on the safe side every colony should have 40 pounds of stores, either white honey or sugar syrup. On an average bees wintered on natural honey lost twice as heavily as those wintered on sugar syrup.

Given strong colonies with good stores, there is yet required to insure perfect wintering a good bee cellar. Usually a cellar under a house is used and if the temperature in it does not run below 35 degrees F. or above 45 degrees F., and it is neither too damp nor too dry, good results are obtained. Plenty of ventilation will relieve either an excess of moisture or an extreme of dryness. In addition, the part of the cellar reserved for bees must be always dark and most never be subject to jar and such disturbances.

TO SOFTEN HEAT.

Furnace heat can be softened by hanging a wet sponge in front of the register.

OLD COUNTRY SOCCER GAMES

LONDON, Oct. 6. — (Canadian Press).—The following are the results of the games played this afternoon:

English League—First Division.

Birmingham 1, Blackburn R. 1.
Burnley 1, Aston Villa 2.
Chelsea 1, Cardiff City 2.
Everton 1, Liverpool 0.
Manchester City 1, Arsenal 0.
Middlesboro 5, Notts Forest 2.
Notts C. 0, Tottenham H. 0.
Preston N. E. 1, Sheffield U. 1.
Sunderland 2, Bolton Wanderers 2.
West Bromwich 2, Huddersfield 4.
West Ham 1, Newcastle United 0.

Second Division.

Bury 0, South Shields 1.
Clapton Orient 0, Leeds 2.
Coventry City 3, Fulham 0.
Crystal Palace 1, Nelson 1.
Hull City 0, Derby County 1.
Leicester City 0, Bradford City 1.
Oldham Ath. 3, Manchester U. 2.
The Wednesday 2, Blackpool 2.
Southampton 1, Bristol City 0.
Stockport County 1, Barnsley 1.
Stoke 1, Port Vale 0.

Third Division—Northern Section.

Accrington 0, Walsall 3.
Bradford 3, Barrow 0.
Chesterfield 4, Southport 0.
Crewe Alexandria 1, Ashington 3.
Doncaster 1, Wrexham 0.
Halifax T. 2, Wolverhampton W. 2.
Hartlepool U. 1, Grimsby Town 1.
Lincoln City 2, Darlington 0.
New Brighton 0, Tranmere R. 0.
Rotherham City 0, Rochdale 0.
Wiganboro 0, Durham City 1.

Southern Section.

Aberdare 1, Reading 0.
Bristol Rovers 2, Brentford 0.
Charlton Ath. 2, Newport C. 1.
Exeter City 2, Luton Town 1.
Gillingham 1, Northampton 1.
Norwich C. 1, Bournemouth U. 1.
Portsmouth 1, Brighton and Hove Albion 3.
South End U. 0, Millwall 0.
Swansea T. 2, Queen's Park R. 0.
Watford 0, Plymouth Argyle 1.
Swindon Town 3, Merthyr Town 0.

Scottish League—First Division.

Ayr United 0, Motherwell 0.
Celtic 4, Clyde 0.
Clydebank 2, St. Mirren 2.
Dundee 1, Rangers 4.
Falkirk 0, Aberdeen 0.
Hamilton Acad. 2, Queen's Park 1.
Hibernians 4, Raith Rovers 0.
Morton 0, Kilmarnock 2.
Partick Thistle 2, Airdrieonians 1.
Third Lanark 2, Hearts 1.

Irish League.

Linfield 4, Larne 1.
Glentoran 0, Cliftonville 1.
Newry 3, Queen's Island 4.
Barn 2, Distillery 2.
Ards 1, Glenavon 2.

RUGBY RESULTS.

Montreal, Oct. 6.—First quarter: McGill 1, Queen's 5.

October Specials in Best Grade Photos.

"Shop early" has been a repeated slogan for years, just before the Christmas holidays. "Order your pictures early" is the idea behind the effort which The Roy Studio is putting forth in this month to secure for its patrons the best possible service for the gift season.

"October Specials" are the pictures which Mr. Roy is advertising just now. When ordered this month, the rush of the Christmas season is avoided, and an innovation that will be welcomed by those who do not wish to order as many as a dozen of photographs at once will be the announcement that these "Specials" are quoted in half-dozens or quarter dozens, just as desired.

A Stubborn Cough Loosens Right Up

This home-made remedy is a wonder for quick results. Easily and cheaply made.

Here is a home-made syrup which millions of people have found to be the most dependable means of breaking up stubborn coughs. It is cheap and simple, but very prompt in action. Under its healing, soothing influence, chest soreness goes, phlegm loosens, breathing becomes easier, tickling in throat stops and you get a good night's restful sleep. The usual throat and chest colds are conquered by it in 24 hours or less. Nothing better for bronchitis, hoarseness, croup, throat tickle, bronchial asthma or winter coughs.

To make this splendid cough syrup, pour 2½ ounces of Pinex into a 16-oz. bottle and fill the bottle with plain granulated sugar syrup and shake thoroughly. If you prefer, use clarified molasses, honey, or corn syrup, instead of sugar syrup. Either way, you get 16 ounces—a family supply—of much better cough syrup than you could buy ready-made for $2.50. Keeps perfectly and children love its pleasant taste.

Pinex is a special and highly concentrated compound of genuine Norway pine extract, known the world over for its prompt healing effect upon the membranes.

To avoid disappointment, ask your druggist for "2½ ounces of Pinex" with full directions, and don't accept anything else. Guaranteed to give absolute satisfaction or money promptly refunded. The Pinex Co., Toronto, Ont.

WE HAVE PROVED ON ALL OCCASIONS OUR WORTHINESS TO SERVE
BELLEGHEM'S FUNERAL SERVICE
PHONE 85
AMBULANCE

OBITUARY

HAZEL MARY LUNDGRIN.

The death occurred this morning of Hazel Mary Lundgrin, infant daughter of Mr. and Mrs. E. Lundgrin, 236 Woodbine avenue, aged two months and six days. The funeral will take place at ten o'clock on Monday morning from the family residence to the Little Lake cemetery, Rev. W. H. Young officiating.

MRS. JOSEPH COBB.

Mrs. Mrs. Joseph Cob, a well-known citizen of Peterboro, for many years, passed away suddenly early on Friday morning, at the advanced age of 86 years. Mrs. Cobb had spent practically all her life in this city, having come here when but a young girl, and had been an interested witness of its growth and development. Her husband who predeceased her some years ago, was well known in the floral business here. While age and health would permit Mrs. Cob was particularly active in the work of the George St. Methodist church, and even when advancing years took their toll of physical strength she still followed its work with the keenest interest.

The end came very suddenly. The previous afternoon she received visitors and seemed to be fully as cheery and hearty as usual, even accompanying them to the door to wave good bye. Early Friday morning, however, she pased away in her sleep.

Burial took place this morning at 11 o'clock, the service being conducted by the Rev. W. H. Young.

RETURN TO NATIVE DRESS.

MANILA, Oct. 6. — (Associated Press).—Restoration of the colorful native "barong" as the attire of Filipino legislators, is proposed in a resolution submitted by Representative Fafael Villaneuva in the House of Representatives. Heretofore native lawmakers have sported the approved American dress, but many believe it would be more patriotic to return to the original fashion of the Philippines.

The "barong" is a shirt-like garment, with a narrow neck-band and takes the place of both shirt and coat. Worn outside the belt of the trousers, it gives Americans the impression that the wearer had dressed hastily and neglected to tuck his shirt into his trousers.

Representative Villaneuva's resolution, recommending a boycott of foreign apparel, affects women's dress as well, and bans all evening gowns made of imported materials.

Read the Want Ads.

DEATH!
looms large ahead of those who have high
High Blood Pressure
unless they take steps to reduce it.
GAR LIXIR
H.B.P. TREATMENT
is a scientific preparation of merit. Used by scores of people with excellent results in reducing their blood pressure. "H.B.P." is obtainable at BOND'S DRUG STORE, price $2.00 per bottle.

OPEN A CHARGE ACCOUNT
WITH THE HOME FURNISHING COMPANY.
We sell furniture, house furnishings, carpets, rugs, stoves, and ranges, baby carriages, beds and beddings, etc. On easy weekly payments to suit you.
HOME FURNISHING CO.
208 CHARLOTTE STREET.

Dr. Goodwin
Chiropractor
Palmer Graduate
106-108 Barrie Building
Lady Attendant 'Phone 431
Hours 10-12 a.m., 2-4 and 7-8 p.m.
Office closed Tuesday and Thursday Evenings.

It seems an eccentricity Not to use electricity.
—Mr. Electro-servo

HOW about that vacuum cleaner? Haven't you made up your mind which one to buy? Get a good one. Ask us to bring a Hydro to your home and show you how it works and the uses to which its various attachments are put. We want to serve you electrically.

SERVICE
PETERBOROUGH UTILITIES COMMISSION
"DO IT ELECTRICALLY"
H. O. FISK, M.E.I.C. MANAGER
PHONE 1218

WELSH SINGERS PLEASE AUDIENCE AT OTTAWA

The "Ottawa Journal" of October 4 states in part that "those present at the concert given last night by the Rhondda Welsh Male Chorus were delighted with a programme of choral and vocal music rendered in a manner which gave evidence of real musicianship on the part of the conductor and vocalists.

"The quality of the performance was uniformly good, and the audience, and particularly members of choral organizations in the city, no doubt noticed the great effect upon the finished rendering produced by that attention to detail which is so desirable but so difficult to attain. The unanimous attack, restrained tone, careful diction and shading shown in most of the numbers by the chorus afford an interesting example for choral singers of this city to emulate.

"The programme was selected from a large repertoire, most of the members of which are familiar to those interested in part singing and in standard ballads, such as 'Nirvana' and 'Asleep in the Deep,' but it was with the opening number, 'Harleck,' that one realized that the standard of expectation raised by the somewhat hackneyed appearance of the repertoire must be revised as far as the concert singing was concerned. The manner in which the number was sung was a revelation as to mellowness of tone, precision of attack and delicacy of shading. The agreeable impression created by the opening numbers was fully maintained as the programme developed and reached a climax with 'Italian Salad,' a clever descriptive number based on the Italian names and musical terms. Although of a humorous nature, the rendering of this number called for all the resources of the chorus and was splendidly sung. The chorus showed that it possessed members capable of rendering a humorous number in the persons of the gentlemen who sang 'Tenor and Baritone' and 'The Gendarmes' with much point.

"The programme was received with enthusiasm, and encores were generously accorded."

October Specials The New *"Annesley Folder"* *Finished in Vandyke Brown and priced at*
$5.00 for Three
THEY ARE NEW and THEY ARE GOOD.
The Roy Studio
140½ Hunter Street
'Photographer In Your Town'

WE GET THE MOST FROM YOUR FILMS
BOND'S DRUG STORE
Cor. George & Hunter Sts.

I'm going to change that frock a bit
And with it I will make a hit.
I'll wager that you won't know it."
—Dainty Dorothy.

So we cleaned the frock for Dorothy.
She altered it a bit you see.
And now it's stylish as can be.

WE'LL take the soil out of your garments without taking much money out of your purse. And to the men folks we say: a good steaming and pressing will make that suit look like new.

GEO. RECORD
MY VALET
CLEANING PRESSING AND REPAIRING
WE KNOW HOW
PHONE 669 173 SIMCOE ST.

BETTER BREAD
Is made to-day than ever before in the history of Baking, and one of the best is
STOCKS' BREAD
Because
Quality and Purity Count
TELEPHONE 630
Look for the name on the loaf.

STUDY AT NIGHT!
JUNIOR MATRICULATION CLASS
AT THE
Y.M.C.A.
Full information may be had at the Y.M.C.A. Office. Call this Evening, Phone 246.

J. Aspinall McCuaig
The Celebrated New York Eugenist, to Speak in
Peterboro - Sunday
MASS MEETING OF MEN
GEORGE STREET METH. CHURCH - 4.15 P.M.
Subject:
"MAN'S RELATIONSHIP TO WOMAN."
GREAT General Mass Meeting
ST. PAUL'S PRES. CHURCH - 8.30 P.M.
Subject:
"TRAGEDIES OF MARRIAGE."

WARNING!
"Strangers of the Night" Are in the city. Beware!
CAPITOL NOW.

The Evening Examiner

PROBABILITIES.
Light to moderate winds; fine; stationary or a little higher temperature.
To-morrow — Easterly winds; fair.

VOL. LIII., No. 82 PETERBOROUGH, MONDAY, OCTOBER 8, 1923 PRICE THREE CENTS

"Wonderful Singers, Unsurpassed Programme."
—Dr. C. F. Reisner, New York
"Undoubtedly the best of all the Welsh Choirs."
—Prof. M. G. Williams, Erie, Pa.
"A rare treat. Cannot say anything too strong in praise of concert."
—Rev. R. G. Fulton, St. John B.C.

WELSH MALE SINGERS

MURRAY ST. BAPTIST CHURCH
TICKETS - $1.00
Cunningham's Music Store
Porter S. White's
Wed. Oct. 10
Doors Open 7.15, Program 8.15. Certain Section s of Church held for ticket holders until 8 o'clock

PARLEY TODAY EMPIRE HEADS IS MOMENTOUS

Unity of Dominions with Great Britain in Common Foreign Policy the Question.

CANADA'S CASE FIRST

LONDON, Oct. 8. (Special cable to the Canadian Press by George Hambleton, staff correspondent.) — The Imperial Conference opened a discussion to-day that will be momentous. The tangled history of the Ruhr, the breach in the entente, Lord Curzon's speech, and the bitter rejoinder from France, are before the Dominion Premiers, and this morning they began to state their views.

"Will the Dominion Premiers endorse Lord Curzon's conclusions that there is nothing to be done beyond waiting on events?" the Times asks. It follows the query with an expression of confidence that conference will decide to lead, not to follow.

The newspaper argues that Prime Minister Baldwin might have made a settlement, but by his arrangement for refunding of British debt to the United States he threw away the only weapon he had to persuade France to make a settlemetn in Europe, and the possibility of getting much better terms from the United States.

Common Foreign Policy.

A desire that the Dominions should be united with Great Britain in formulating a common foreign policy is finding wide expression here. A brief citation from the London Daily Telegraph will indicate this tendency:

"It is to-day," says the Telegraph. "An accepted fixed condition of our foreign policy, as it is of all self-governing states of the empire, and that in framing it the government of these states must actively participate. This is the object of the presence of the Dominion Prime Ministers in London to-day."

How far representatives of the Dominions concur, or where they differ on the question of general participation in Britain's foreign policy, will not be evident until the discussion closes.

Canada's case will be stated first. As representative of the senior Dominions, Premier King has first word among the premiers. He was accompanied this morning by Sir Lomer Gouin, the Canadian Minister of Justice, and Hon. George P. Graham, Canadian Minister of Railways and Canals.

COST $10,000 TO MAIL A CIRCULAR

Pre-War Cost of Sending a Letter to Peterboro.

Haarmann & Langhoff, of Essen, Germany, desiring to advertise their merchandise with The Examiner, posted a circular on 19th September, which cost them, for postage alone, 40,000 marks.

At the pre-war rate of exchange this would be approximately $10,000.

In 1914 this same circular would have been carried by the Post Office for 5 cents.

The envelope which arrived to-day measures only 5 inches by 4 inches, and probably would not accommodate the number of stamps necessary to its delivery, so a post-mark, "Deutsches Reich 40,000," is the only sign that the 1914 equivalent of $10,000 had been paid for its transmission.

LINDSAY MAN IS ON THE MISSING LIST

LINDSAY, Oct. 8. — Lindsay police are to-day searching for Charles Westerdale, who disappeared without trace yesterday evening.

Westerdale had been in the employ of Dr. White for several years and had supper at his employer's residence yesterday. He then disappeared leaving his money on the table.

The missing man is English, and he had no relatives in this country. He has been acting strangely of late.

His clothes were found near the pump house this morning, also a note bidding good-bye to friends. Later his body was taken from the river.

Perhaps our radio sounds like it does sound because the music passes through liquor airplanes.

Cried Earthquake Stampede Followed Sixty Were Injured

LONDON, October 8 (Canadian Press).—Shouts of "Earthquake, earthquake," yesterday in narrow Solater Street, Bethnal Green, the noted centre in the East-end for the sale of animals for domestic pets, caused a wild stampede, in which 60 people were trampled, hundreds of caged animals destroyed, and quantities of miscellaneous property ruined or stolen.

It is said the whole affair was organised by a gang of thieves.

Traders say that an auction was in progress, when a band of toughs burst in from a side street, and rushing into the throng of marketers, yelled 'Earthquake, earthquake."

The crowd fled screaming, while the stalls were overthrown, many of the caged birds and animals being trampled to death.

In the stampede, 60 persons were injured.

TO STAND PAT SAYS POINCARE

Germany Must Pay in Full For Invasion of France and For Other Crimes.

PARIS Oct. 8. —(United Press). —In what was widely accepted as a reference to Lloyd George, Premier Poincare told a "former Premier' Sunday, that France is going to stand pat until paid.

"The former Premier of the Allies has undertaken weekly news paper articles in campaign against France" Poincare declared in speech at Pierre Fitte-Suraire." But there are many people in France who will not rest tranquil until Germany has effaced all trace of her passage through our territory and of her crimes.

Showing that he does not believe that cash payments will be forthcming from Germany immediately, Poincair referred to a new loan which will be floated for the devasted regions.' I am confident that all good citizens will subscribe to the loan, he said," It is necessary for a most pressing program."

"In a latter speech at Ligny-en-Baris, the French Premier referred to the Rhineland separatist movement, denouncing the German police for attacking the crowd of separatist demontsrators at Dusselldorf, which included women and children.

Defends The Army.

Defending the conduct of the French army of occupation toward the German national propaganda, he pointed out that the Germans killed at Duseldorf were slain by German police and not French soldiers.

Poincaire ironically discussed the German Cabinet crisis, declaring that the German even attributed the crisis to France.' They feel that we should have accepted vain words and contradictory measures instead of money. He said "we should have believed that Germany opposed passiv resistance when the persons engaged in passive resistance were being paid by Berlin in reality, it was when the inhabitants of the occupied area protested against passive resistance that Berlin yielded. Then she demanded concesions from France which it was impossible to consider.

Demand Guarantees

France will continue to demand sure guarantees of total reparations. France is willing to consider German proposals when it is certain that passive resistance has actually ceased and arrears of deliveries in kind are being paid. We had the Rhur industries as guarantee. Germany is trying to prevent their exploitation, but she cannot get it for herself and would be paralyzed.

BOTH ARMS BROKEN IN AUTOMOBILE ACCIDENT

LINDSAY Oct. 8. — While crossing the main street of the village of Linden, on Saturday night Mrs. A. Langdon was struck by an automobile, sustaining injuries which may prove fatal.

Both arms weer broken, and the injured woman sustained severe cuts and bruises. Having been in delicate health preceding the accident, it is feared that the results will be serious.

The driver of the car, Ellis, is held by the authorities pending the arrival of the provincial police from Lindsay.

Nashville, Tenn., sheriff runs his car on bootleg. We know a man who runs a house on it.

WOMEN NEED A REST ROOM IN THE CITY

Recommendation Made At Board of Health Meeting — City is Still Unsanitary With 1,200 Outdoor Closets.

HEALTH IS GOOD

One of Peterboro's most pressing needs, James Lynch said at this morning's meeting of the Board of Health is a rest room for women, and his statement was concurred in by the entire board. Various situations were discussed, but it was finally decided to leave the llocation of the proposed building to the City Council.

A resolution was framed by Mr. James Lynch and seconded by E. F. Mason recommending the project to the City Council. It was suggested that the cost be included in the Council's appropriation for 1924.

Members of the Board favoured the south east corner of the market square as a suitable site for the rest room.

Several reports were received of defective closets causing inconvenience to householders including complaints about 475 Murray street, owned by Charles Murty, 535 Roger Street, owned by Mrs. M. O'Connor and 532 Rogers Street. A blanket resolution was passed authorizing Dr. T. Young to take action towards compelling installation of sanitary conveniences in these houses.

Four applications were received for help in the installation of plumbing under the city's plan whereby the cost may be met in the tax payments. These were from H. Turner, 247 Princess Street, R. H. Baker, 175 Dublin Street H. J. Smith 209 Westcott Street and T. Lavery 427 George Street south. The usual recommendation was made and forwarded to the City Council, advising that the request be granted.

Unsanitary City.

Plumbing Inspector A. G. Metheral reported that 97 old outdoor closets have been done away with this year in favor of indoor sanitary installations as compared with 125 up to the end of November last year.

He is doubtful whether this years total will approximate the record made last year. There are still about 1200 unsanitary closets in the city Sanitary Inspector C. S. Stapleton said.

Mr. Lynch remarked that Peterboro has a reputation for having unsatitary closets. "There should not be any houses in the city in that condition," he declared.

Anonymous Complaint

A complaint was received relative to the high cost of dental treatment but becauuse of its anonimity was discarded without action. The writer said that children come from school with lists of needed dental treatment which would cost $70 or $80. "How is a workingman earning 30 cent an hour for 50 hours a week to pay this enormous sum?" demanded the unknown writer.

The Provincial Board reported that the amount of chlorine used in the Peterborough water filtration plant is satisfactory. About 16 1-2 pounds daily is the amount used. It was recommended that the consumption be maintained at this figure.

City is Healthy.

The report from Queen Mary Hospital for September, shows no patients at the beginning of the month; two admissions during the month, and two remaining at the close, both of these being city cases of scarlet fever. Diphtheria is reported rife in Havelock, but only one case has developed here, occurring yesterday

The cost of maintenance of the Queen Mary Hospital from January 1 to September 30 this year, was $7,975.56. The cost was made up as followsDrugs and medicines $145.25
Fuel 1941.94
Furniture 427.68
Groceries and provisions 1540.39
Light 50.26
Repairs 692.49
Salaries 2622.12
Telephone 66.61
Water 75.00
Incidentals 413.82

Accounts Passed.

The following accounts for the Isolation Hospital for September, were passed:
Alice Price $1.00
William Brown 16.00
Examiner 2.50
Jordan Bros. 2.40

Continued on page 11.

Novel Weed Barber

Scythe wielders, look to your jobs. An interurban railway in Rockford, Ill., now cuts all the weeds along its right-of-way with a mower hooked on behind a trolley car, accomplishing the work of hundreds of men at a fraction of the cost.

LAST POST WAS SOUNDED OVER ROBT. BROWNE

Veteran Bandsman Accorded Military Honors And Hundreds Paid Respects at Cemetery — Served Overseas.

PIPERS' LAMENT

Another of Peterboro's veterans of the Great War was buried yesterday when military honors were accorded Robert Browne, bandsman.

Two band organizations were represented at full strength, the Peterborough Rasgers Band, with which the dead soldier was associated since 1886, and the Machine Gun Pipe Band. Comrades to the number of 100 joined in the funeral procession, mustered by Captain S. A. Whatley, and five hundred people gathered at the cemetery to pay tribute to the veteran.

On arrival at the graveside, the firing party under Sergt. Chate, presested arms while the casket was lowered into the ground, followed by a three round salute. The appealing quality in a soldier's funeral was added to yesterday by the playing of "Lord Lovat's Lament," by nine pipers and drummers, the firing party fixing bayonets and presenting arms. Last post was sounded at the graveside and the last plaintive note was caught up by a bugler a short distance away who sounded a message of cheer in the stirring "Reveille."

Missed by Comrades.

Robert Browne, through his long membership in the band organization in the city had made many friends, and was known as an excellent musician. He went overseas with the 93rd Battalion Band, but was invalided home and discharged as medically unfit. Unable to proceed to the front as he wished, the deceased did his part by working in a munition plant, where he was credited with being an energetic worker and a reliable man. He was a member of the G.W.V.A., and was highly regarded by Sid Whatley, the Secretary-Treasurer of the Association.

Among the officers who attended the funeral yesterday were Major N. H. Sutton, President of the G.W.V.A., Captain S. A. Whatley, in charge of the parade: Captain R. E. Layfield; Captain J. Davis; Capt. O. M. S. J. Abrahams; Lieut. W. G. Nicholls.

Major Sutton and Captain Whatly expressed their great appreciation of the presence of the Peterboro Rangers Band, under Lieut. W. Perrier, and the Machine Gun Pipe Band. They also thanked Mr. Stevenson and the Cemetery Board, for their permission to hold the funeral on Sunday, and Superintendent James of the Little Lake Cemetery, and those who helped in digging the grave, in order to make the Sunday funeral possible.

The Firing Party.

The firing party was composed of

(Continued on page 7.)

THE LATE T. Q. QUARTERMAINE.

Former Secretary of the Peterboro Board of Trade for 15 Years.

T. O. QUARTERMAINE HAS PASSED AWAY

One of Peterboro's Best Known Citizens—Came Here Forty Years Ago.

One of Peterborough's best known citizens passed away on Saturday evening, in the person of Thomas Qlintus Quartermaine, who died at Quintus Quartermaine, who died at his 73rd year.

The deceased who was with the Board of Trade from 1899 until 1913, was elected a life member in 1914. In 1898 he succeeded Hugh S. McDonald, secretary of the Board, and had the longest record of any secretary since organization, serving 15 years. He had the distinction of being the second man in the city to receive a life membership.

Mr. Quartermaine came to Canada 40 years ago. He was born in Oxford, England, and graduated from Oxford University. For twelve years he served as assistant in the Engineer's Office here and practiced as business accountant and auditor. He was a member of St. John's Anglican church for forty years.

There are left to mourn his loss his widow, the eldest daughter of Mr. and Mrs. W. E. Sherwood, Inglewood, one son, Guy Quartermaine of the Wm. Hamilton Co., Peterboro, and one daughter, Ruby, at home.

The funeral was held under Masonic auspices this afternoon from St. John's church, to the Little Lake cemetery, services being conducted by Rev. Dr. Blagrave.

The pall bearers were R. M. Stuart, Dr. Young, H. Rush, W. F. Johnston, C. Massey-Cook, W. J. Kent.

BACKWARD AT SCHOOL.

If your child does not make the progress at school that you think he should, do not blame the child. Eye strain which often becomes real pain may cause the lack of interest on the child's part. See W. H. Lacey, Optometrist, 410 George Street. 'Phone 1160.

FIELD NIGHT IS BILLED FOR THE ROTARY CLUBS

District Organizations Will Send Delegations To Big Meeting Next Monday Night.

DR. McCUAIG'S TALK

At to-day luncheon of the Peterboro Rotary Club it was announced that there will be a field night next Monday night at which delegations will be present from the Lindsay, Oshawa, Cobourg and others clubs in the district. A speaker from New York will give an address, and each of the visiting clubs will put on a short programme. The dinner will be at 7.15 o'clock, and a large attendance of local Rotarians is expected.

Rotarian R. A. Browne gave some particulars in regard to the big concert under the auspices of the local Rotary Club in the Grand Opera House on October 29th. The visiting artists are Jules Falk, famous violinist, and Miss Vanette an Sweringer, soprano, and one of the finest musical evenings of the season is expected.

The speaker of the day was Dr. J. A. McCauig, noted eugenist, of New York, who gave a most virile address. His subject was the supreme business of life, and that he held to be the laying of foundations for the benefit of the generations to come. Dr. McCauig, in a few pointed sentences, showed how much the people of this age owe to their ancestors. They have to thank those who have gone before for practically every material benefit they enjoy to-day. The comforts and conveniences of the present period were due to the service and suffering of the people who had gone before. The speaker emphasized the importance of realizing that the supreme business of life was not aggrandizement, the making of money or things of that kind, but to hold one's shoulders so high that the generations to come could leap into higher things, into Heaven itself. No man died who lived for the benefit of those who were to come after him. Lincoln to-day influenced more lives than any statesman who walks the streets of Washington.

In conclusion, Dr. McCauig, in calling attention to the public addresses he is giving, and urging the attendance of Rotary members, said that he had come to Peterboro as an expert to give advice along the lines of tte technique of application. The general principles in regard to the relationship of the sexes were well-known, but there was a certain technique that must be understood, and it was on this point that the object of his mission centred. He stressed the conditions that existed after the war with the world pitiably short of its greatest asset, babies, and showed how serious had been war's blow in this regard. The conditions made it necessary that the subject should be thoroughly understood, and he therefore urged the Rotarians to hear his message.

President V. J. McElderry presided to-day, and there were a number of visitors, including Rev. Robert Pogue and Mr. G. H. Pennefather, of Peterboro.

Rotarian Reg. Turner called attention to an invitation received by the Young People's Band of the Salvation Army to play in Massey Hall, Toronto, and suggested that a donation be made towards the expenses of the trip, a fund for which had already started. He asked Rotarians to do their part in the movement.

Two Eskimos Must Go To The Gallows For Triple Slaying

OTTAWA, Oct. 8.— (Canadian Press.) — Tatanigana and Alikomjak, the two Eskimos convicted of the murder of Corporal Doak, of the Royal Canadian Mounted Police, of Otto Binder, a Hudson Bay Company's trader, and of Pugnama, a fellow Eskimo, will pay the death penalty at Herschell Island on December 7.

After considering their cases, the government has finally refused to commute their sentence to life imprisonment.

They are the first Eskimos to be executed in Canada.

WEAVERS WANTED. GOOD WAGES. — APPLY AUBURN MILL, PETERBOROUGH. 6d38 3907

Fire Blazed Whole Of Saturday Night Haliburton Village

LINDSAY, October 8.—(Special to The Examiner.)— Fire blazed all through Saturday night in the village of Haliburton, consuming four houses and damaging several others. There is no fire-fighting apparatus in the village, and a bucket brigade proved ineffective in the face of the big blaze.

Owing to the difficulty in communication with this north country, only meagre reports of the fire are available. It is learned to-day that H. Horsley lost his residence, valued at $2,500, and K. Harvey's residence was destroyed with a loss of $3,000. John Horsley suffered loss estimated at $500 and B. Fry lost $200. A blacksmith shop and a wood working shop were destroyed.

Although insufficient to quench the flames in these building, the efforts of the villagers in carrying pails of water saved the remainder of the village.

CRY REPUBLIC IN RHINELAND

Separatists Intend Establishment of Separate State at Early Date—Marks on Toboggan.

PARIS, Oct. 8.— (Canadian Press.)— Separatists intend to attempt the establishment of a Rhineland Republic at an early date, says a Mayence despatch to Le Journal.

The Republic will be proclaimed simultaneously in all principal cities on the left bank of the Rhine and Ruhr, according to the correspondent. He adds that there is good reason to believe it will be successful, separatists having made their plans carefully and making elaborate precatuoins to avoid bloodshed.

Weakest in World.

BERLIN, Oct. 8.— The German mark to-day fell below the Russian ruble and became the weakest money in the world.

Marks neared a billion to the dollar as the banks opened to-day and quotation at that figure was expected before closing this afternoon. At the closing Saturday rubles were quoted at 830,000,000 to the dollar, while the mark passed 900,000,000. The Polish mark was third in the list, quoted at 470,000,000 to the dollar.

Resume Work in Ruhr.

PARIS, Oct. 8.—Negotiations between representatives of German industrial groups and Franco-Belgian authorities of occupation, looking to-ward complete resumption of work in the Ruhr and deliveries in kind on reparation account, are in a fair way to succeed, it was said at the Foreign Office to-day.

LLOYD GEORGE IS IN GOOD SPIRITS TODAY

Gets Enthusiastic Welcome in Montreal — Hoarseness is Better.

MONTREAL, Oct. 8. — Canadian Press Staff Correspondent. — After having breakfast this morning Lloyd George visited Mount Royal Arena, where he spoke this afternoon.

Lloyd George was in good spirits to-day, having recovered somewhat from the fatigue of his strenuous week-end. The hoarseness complaid ed of Sunday had subsided.

After leaving the arena Lloyd George was taken on a tour of the city. He visited the Montreal stock exchange, where he was given an enthusiastic welcome from the big crowd which assembled when the approach of the distinguished visitor was announced upon the ticker.

A gorgeous bouquet of flowers was presented to Dame Lloyd George.

THANKS THE CITY.

Through Mr. Frank Whitehouse, Chief Dan Whetung, Jr., expresses his gratitude to the city merchants who donated prizes for the Indian Fair at Curve Lake, held last week. The list includes the names of Messrs. Thos. Barrie, Bruce Patterson, Louis Yeotes, Lew LeBarr, James Doran, M. J. Maher, E. F. Mason, Joseph Dean and Art Johnston.

DR. J. A. M'CUAIG LECTURES HERE ABOUT MARRIAGE

Refusing to Mix Truth With Metaphor The Gifted Orator Swayed Large Audiences.

HUMAN EUGENICS

"I am sometimes asked, why be so blunt? Why not mix truth with metaphor? Why not sift the light through myth and tradition and lore of antiquity? There is reason. It is because my ears are full of the cries of my own children. It is because my hands have touched and are dripping with new blood. The answer is the emergency—emergency that blots out everything, but God and need."

So asserted Dr. J. Aspinall McCuaig as with a simplicity that brought his meaning within the reach of the mind of a little child, he swayed his audiences with a torrent of irresistible logic as he swept from point to point in his remarkable addresses delivered in Peterborough yesterday.

With each service Dr. McCuaig's audiences grew in appreciation, thus establishing the expectation that before the end of the series is reached no house will hold his audiences.

To-night at 8 o'clock, in St. Paul's Presbyterian Church, Dr. McCuaig will deliver the first of a series of his popular lectures on marriage. His subject will be "Nagging Wives and Overbearing Husbands." In graphic effectiveness and popular appeal this lecture is said to surpass anything upon the Chautauqua platform or moving picture screen.

To-morrow afternoon at 3 o'clock in the same church Dr. McCuaig will deliver the second of his popular lectures to women when he will speak on "The Care of the Boy."

Sunday Morning.

Sunday morning at 11 o'clock, in St. Paul's Presbyterian Church, telling the simple story of David as a shepherd lad slaying Goliath, the champion of the Philistines, Dr. McCuaig emphasised the point that God to-day is in need of men to champion His cause. "There are times when the feet of God are tied so that He cannot run, and His hands tied so that He cannot strike, because He lacks the man by whom He can run and by whom He can strike."

In pressing home his subject of "God's Need of Man," Dr. McCuaig said in part:

"You remember the story of David and Goliath. It is the story of how once upon a time, for forty days the armies of the living God were openly defied and reproached and belittled not because Jehavoh was not strong to deliver—but because He lacked the man by whom He could hurl back the Philistine.

"Strange as it may seem, God has need of human instrumentality. All history bears testimony to His dependence upon man in His dealings with men. He would bring a people out of Egypt — He must have a Moses. Out of the darkness He would call the Gentiles—He must have a Paul. The story of God's dealings with the generations has been the story of Abraham and Moses and Noah and Joshua and David and the prophets.

"God has need of men to-day. There are human elements upon which He is dependent. There is human agency without which He is limited."

Audience of Men.

A large audience of men gathered

(Continued on page 7.)

MAPLE AND BEECH HARDWOOD.
GOOD HARDWOOD FOR SALE, BY MAKING ARRANGEMENTS TO GET THIS OFF CAR YOU CAN GET IT CUT IN STOVE LENGTH FOR $13.00 A CORD, OR $14.00 A CORD IF DELIVERED FROM YARD. THIS IS A SPLENDID QUALITY OF WOOD. W. H. BAKER, PETERBORO PLANING MILL. TELEPHONE 506. 6d87 3870

KIWANIS REVUE.
ALL MEMBERS ARE REQUESTED TO BE AT MARTIN CHENHALL'S RESIDENCE, 526 WATER STREET, ON MONDAY, 8TH OCTOBER, AT 7.30 P.M. 2d-6, 8-3894

ORDERS TAKEN FOR HILLMAN HARD NUT COAL AT $14 A TON. DELIVERY ABOUT OCT 15TH. SAMPLES CAN BE SEEN AT OFFICE. ED. COONEY, CARTAGE AND FUEL DEALER. PHONE 360. 3d83 3882

BASEBALL - Final Game for Ontario Intermediate Championship RIVERSIDE PARK WEDNESDAY, OCT. 10
WELLAND vs. PETERBORO — Game Called at 3 p.m. — Admission 35c — Grand Stands 15c and 25c

WARNING!
"Strangers of the Night" Are in the city. Beware!
CAPITOL NOW.

The Evening Examiner

PROBABILITIES.
Light to moderate winds; fine; stationary or a little higher temperature.
To-morrow — Easterly winds; fair.

VOL. LIII., No. 82 PETERBOROUGH, MONDAY, OCTOBER 8, 1923 PRICE THREE CENTS

"Wonderful Singers, Unsurpassed Programme."
—Dr. C. F. Reisner, New York
"Undoubtedly the best of all the Welsh Choirs."
—Prof. M. G. Williams, Erie, Pa.
"A rare treat. Cannot say anything too strong in praise of concert."
—Rev. R. G. Fulton, St. John B.C.

WELSH MALE SINGERS

MURRAY ST. BAPTIST CHURCH
TICKETS - $1.00
Cunningham's Music Store
Porter S. White's
Wed. Oct. 10
Doors Open 7.15, Program 8.15. Certain Sections of Church held for ticket holders until 8 o'clock

PARLEY TODAY EMPIRE HEADS IS MOMENTOUS

Unity of Dominions with Great Britain in Common Foreign Policy the Question.

CANADA'S CASE FIRST

LONDON, Oct. 8. (Special cable to the Canadian Press by George Hambleton, staff correspondent.) — The Imperial Conference opened discussion to-day that will be momentous. The tangled history of the Ruhr, the breach in the entente, Lord Curzon's speech, and the bitter rejoinder from France, are before the Dominion Premiers, and this morning they began to state their views.

"Will the Dominion Premiers endorse Lord Curzon's conclusions that there is nothing to be done beyond waiting on events?" the Times asks. It follows the query with an expression of confidence that conference will decide to lead, not to follow.

The newspaper argues that Prime Minister Baldwin might have made a settlement, but by his arrangement for refunding of British debt to the United States he threw away the only weapon he had to persuade France to make a settlemetn in Europe, and the possibility of getting much better terms from the United States.

Common Foreign Policy.

A desire that the Dominions should be united with Great Britain in formulating a common foreign policy is finding wide expression here. A brief citation from the London Daily Telegraph will indicate this tendency:

"It is to-day," says the Telegraph. "An accepted fixed condition of our foreign policy, as it is of all self-governing states of the empire, and that in framing it the government of these states must actively participate. This is the object of the presence of the Dominion Prime Ministers in London to-day."

How far representatives of the Dominions concur, or where they differ on the question of general participation in Britain's foreign policy, will not be evident until the discussion closes.

Canada's case will be stated first. As representative of the senior Dominions, Premier King has first word among the premiers. He was accompanied this morning by Sir Lomer Gouin, the Canadian Minister of Justice, and Hon. George P. Graham, Canadian Minister of Railways and Canals.

COST $10,000 TO MAIL A CIRCULAR

Pre-War Cost of Sending a Letter to Peterboro.

Haarmann & Langhoff, of Essen, Germany, desiring to advertise their merchandise with The Examiner, posted a circular on 19th September, which cost them, for postage alone, 40,000 marks.

At the pre-war rate of exchange this would be approximately $10,000.

In 1914 this same circular would have been carried by the Post Office for 5 cents.

The envelope which arrived to-day measures only 5 inches by 4 inches, and probably would not accommodate the number of stamps necessary to its delivery, so a post-mark, "Deutsches Reich 40,000," is the only sign that the 1914 equivalent of $10,000 had been paid for its transmission.

LINDSAY MAN IS ON THE MISSING LIST

LINDSAY, Oct. 8. — Lindsay police are to-day searching for Charles Westerdale, who disappeared without trace yesterday evening.

Westerdale had been in the employ of Dr. White for several years and had supper at his employer's residence yesterday. He then disappeared leaving his money on the table.

The missing man is English, and he had no relatives in this country. He has been acting strangely of late.

His clothes were found near the pump house this morning, also a note bidding good-bye to friends. Later his body was taken from the river.

Perhaps our radio sounds like it does sound because the music passes through liquor airplanes.

Cried Earthquake Stampede Followed Sixty Were Injured

LONDON, October 8 (Canadian Press).—Shouts of "Earthquake, earthquake," yesterday in narrow Solater Street, Bethnal Green, the noted centre in the East-end for the sale of animals for domestic pets, caused a wild stampede, in which 60 people were trampled, hundreds of caged animals destroyed, and quantities of miscellaneous property ruined or stolen.

It is said the whole affair was organised by a gang of thieves.

Traders say that an auction was in progress, when a band of toughs burst in from a side street, and rushing into the throng of marketers, yelled 'Earthquake, earthquake."

The crowd fled screaming, while the stalls were overthrown, many of the caged birds and animals being trampled to death.

In the stampede, 60 persons were injured.

TO STAND PAT SAYS POINCARE

Germany Must Pay in Full For Invasion of France and For Other Crimes.

PARIS Oct. 8. —(United Press). —In what was widely accepted as a reference to Lloyd George, Premier Poincare told a "former Premier' Sunday, that France is going to stand pat until paid.

"The former Premier of the Allies has undertaken weekly news paper articles in campaign against France" Poincare declared in speech at Pierre Fitte-Suraire." But there are many people in France who will not rest tranquil until Germany has effaced all trace of her passage through our territory and of her crimes.

Showing that he does not believe that cash payments will be forthcming from Germany immediately, Poincare referred to a new loan which will be floated for the devastated regions.' I am confident that all good citizens will subscribe to the loan, he said." It is necessary for a most pressing program."

"In a latter speech at Ligny-en-Baris, the French Premier referred to the Rhineland separatist movement, denouncing the German police for attacking the crowd of separatist demontsrators at Dusselldorf, which included women and children.

Defends The Army.

Defending the conduct of the French army of occupation toward the German national propaganda, he pointed out that the Germans killed at Duseldorf were slain by German police and not French soldiers.

Poincaire ironically discussed the German Cabinet crisis, declaring that the German even attributed the crisis to France.' They feel that we should have accepted vain words and contradictory measures instead of money. He said "we should have believed that Germany opposed passive resistance when the persons engaged in passive resistance were being paid by Berlin in reality, it was when the inhabitants of the occupied area protested against passive resistance that Berlin yielded. Then she demanded concesions from France which it was impossible to consider.

Demand Guarantees

France will continue to demand sure guarantees of total reparations. France is willing to consider German proposals when it is certain that passive resistance has actually ceased and arrears of deliveries in kind are being paid. We had the Rhur industries as guarantee. Germany is trying to prevent their exploitation, but she cannot get it for herself and would be paralyzed.

BOTH ARMS BROKEN IN AUTOMOBILE ACCIDENT

LINDSAY Oct. 8. — While crossing the main stréet of the village of Linden, on Saturday night Mrs. A. Langdon was struck by an automobile, sustaining injuries which may prove fatal.

Both arms weer broken, and the injured woman sustained severe cuts and bruises. Having been in delicate health preceding the accident, it is feared that the results will be serious.

The driver of the car, Ellis, is held by the authorities pending the arrival of the provincial police from Lindsay.

Nashville, Tenn., sheriff runs his car on bootleg. We know a man who runs a house on it.

WOMEN NEED A REST ROOM IN THE CITY

Recommendation Made At Board of Health Meeting — City is Still Unsanitary With 1,200 Outdoor Closets.

HEALTH IS GOOD

One of Peterboro's most pressing needs, James Lynch said at this morning's meeting of the Board of Health is a rest room for women, and his statement was concurred in by the entire board. Various situations were discussed, but it was finally decided to leave the llocation of the proposed building to the City Council.

A resolution was framed by Mr. James Lynch and seconded by E. F. Mason recommending the project to the City Council. It was suggested that the cost be included in the Council's appropriation for 1924.

Members of the Board favoured the south east corner of the market square as a suitable site for the rest room.

Several reports were received of defective closets causing inconvenience to householders including complaints about 475 Murray street, owned by Charles Murty, 535 Roger Street, owned by Mrs. M. O'Connor and 532 Rogers Street. A blanket resolution was passed authorizing Dr. T. Young to take action towards compelling installation of sanitary conveniences in these houses.

Four applications were received for help in the installation of plumbing under the city's plan whereby the cost may be met in the tax payments. These were from H. Turner, 247 Princess Street, R. H. Baker, 175 Dublin Street H. J. Smith 209 Westcott Street and T. Lavery 427 George Street south. The usual recommendation was made and forwarded to the City Council, advising that the requests be granted.

Unsanitary City.

Plumbing Inspector A. G. Metheral reported that 97 old outdoor closets have been done away with this year in favor of indoor sanitary installations as compared with 125 up to the end of November last year.

It is doubtful whether this years total will approximate the record made last year. There are still about 1200 unsanitary closets in the city Sanitary Inspector C. S. Stapleton said.

Mr. Lynch remarked that Peterboro has a reputation for having unsatitary closets. "There should not be any houses in the city in that condition," he declared.

Anonymous Complaint

A complaint was received relative to the high cost of dental treatment but becauuse of its anonimity was discarded without action. The writer said that children come from school with lists of needed dental treatment which would cost $70 or $80. "How is a workingman earning 30 cent an hour for 50 hours a week to pay this enormous sum?" demanded the unknown writer.

The Provincial Board reported that the amount of chlorine used in the Peterborough water filtration plant is satisfactory. About 16 1-2 pounds daily is the amount used. It was recommended that the consumption be maintained at this figure.

City is Healthy.

The report from Queen Mary Hospital for September, shows no patients at the beginning of the month; two admissions during the month, and two remaining at the close, both of these being city cases of scarlet fever. Diphtheria is reported rife in Havelock, but only one case has developed here, occurring yesterday

The cost of maintenance of the Queen Mary Hospital from January 1 to September 30 this year, was $7,975.56. The cost was made up as followsDrugs and medicines $145.25
Fuel 1941.94
Furniture 427.68
Groceries and provisions 1540.39
Light 50.26
Repairs 692.49
Salaries 2622.12
Telephone 66.61
Water 75.00
Incidentals 413.82

Accounts Passed.

The following accounts for the Isolation Hospital for September, were passed:
Alice Price $1.00
William Brown 16.00
Examiner 2.50
Jordan Bros. 2.40

Continued on page 11.

Novel Weed Barber

Scythe wielders, look to your jobs. An interurban railway in Rockford, Ill., now cuts all the weeds along its right-of-way with a mower hooked on behind a trolley car, accomplishing the work of hundreds of men at a fraction of the cost.

LAST POST WAS SOUNDED OVER ROBT. BROWNE

Veteran Bandsman Accorded Military Honors And Hundreds Paid Respects at Cemetery — Served Overseas.

PIPERS' LAMENT

Another of Peterboro's veterans of the Great War was buried yesterday when military honors were accorded Robert Browne, bandsman.

Two band organizations were represented at full strength, the Peterborough Rasgers Band, with which the dead soldier was associated since 1886, and the Machine Gun Pipe Band. Comrades to the number of 100 joined in the funeral procession, mustered by Captain S. A. Whatley, and five hundred people gathered at the cemetery to pay tribute to the veteran.

On arrival at the graveside, the firing party under Sergt. Chate, presested arms while the casket was lowered into the ground, followed by a three round salute. The appealing quality in a soldier's funeral was added to yesterday by the playing of "Lord Lovat's Lament," by nine pipers and drummers, the firing party fixing bayonets and presenting arms. Last post was sounded at the graveside and the last plaintive note was caught up by a bugler a short distance away who sounded a message of cheer in the stirring "Reveille."

Missed by Comrades.

Robert Browne, through his long membership in the band organization in the city had made many friends, and was known as an excellent musician. He went overseas with the 93rd Battalion Band, but was invalided home and discharged as medically unfit. Unable to proceed to the front as he wished, the deceased did his part by working in a munition plant, where he was credited with being an energetic worker and a reliable man. He was a member of the G.W.V.A., and was highly regarded by Sid Whatley, the Secretary-Treasurer of the Association.

Among the officers who attended the funeral yesterday were Major N. H. Sutton, President of the G.W.V.A., Captain S. A. Whatley, in charge of the parade; Captain R. F. Layfield; Captain J. Davis; Capt. O. M. S. J. Abrahams; Lieut. W. G. Nicholls.

Major Sutton and Captain Whatly expressed their great appreciation of the presence of the Peterboro Rangers Band, under Lieut. W. Perrier, and the Machine Gun Pipe Band. They also thanked Mr. Stevenson and the Cemetery Board, for their permission to hold the funeral on Sunday, and Superintendent James of the Little Lake Cemetery, and those who helped in digging the grave, in order to make the Sunday funeral possible.

The Firing Party.

The firing party was composed of

(Continued on page 7.)

THE LATE T. Q. QUARTERMAINE.

Former Secretary of the Peterboro Board of Trade for 15 Years.

T. O. QUARTERMAINE HAS PASSED AWAY

One of Peterboro's Best Known Citizens—Came Here Forty Years Ago.

One of Peterborough's best known citizens passed away on Saturday evening, in the person of Thomas Qlintus Quartermaine, who died at Quintus Quartermaine, who died at his 73rd year.

The deceased who was with the Board of Trade from 1899 until 1913, was elected a life member in 1914. In 1898 he succeeded Hugh S. McDonald, secretary of the Board, and had the longest record of any secretary since organization, serving 15 years. He had the distinction of being the second man in the city to receive a life membership.

Mr. Quartermaine came to Canada 40 years ago. He was born in Oxford, England, and graduaged from Oxford University. For twelve years he served as assistant in the Engineer's Office here and practiced as business accountant and auditor. He was a member of St. John's Anglican church for forty years.

There are left to mourn his loss his widow, the eldest daughter of Mr. and Mrs. W. E. Sherwood, Inglewood, one son, Guy Quartermaine of the Wm. Hamilton Co., Peterboro, and one daughter, Ruby, at home.

The funeral was held under Masonic auspices this afternoon from St. John's church, to the Little Lake cemetery, services being conducted by Rev. Dr. Blagrave.

The pall bearers were R. M. Stuart, Dr. Young, H. Rush, W. F. Johnston, C. Massey-Cook, W. J. Kent.

BACKWARD AT SCHOOL.

If your child does not make the progress at school that you think he should, do not blame the child. Eye strain which often becomes real pain may cause the lack of interest on the child's part. See W. H. Lacey, Optometrist, 410 George Street. 'Phone 1160.

FIELD NIGHT IS BILLED FOR THE ROTARY CLUBS

District Organizations Will Send Delegations To Big Meeting Next Monday Night.

DR. McCUAIG'S TALK

At to-day luncheon of the Peterboro Rotary Club it was announced that there will be a field night next Monday night at which delegations will be present from the Lindsay, Oshawa, Cobourg and others clubs in the district. A speaker from New York will give an address, and each of the visiting clubs will put on a short programme. The dinner will be at 7.15 o'clock, and a large attendance of local Rotarians is expected.

Rotarian R. A. Browne gave some particulars in regard to the big concert under the auspices of the local Rotary Club in the Grand Opera House on October 29th. The visiting artists are Jules Falk, famous violinist, and Miss Vanette an Sweringer, soprano, and one of the finest musical evenings of the season is expected.

The speaker of the day was Dr. J. A. McCauig, noted eugenist, of New York, who gave a most virile address. His subject was the supreme business of life, and that he held to be the laying of foundations for the benefit of the generations to come. Dr. McCauig, in a few pointed sentences, showed how much the people of this age owe to their ancestors. They have to thank those who have gone before for practically every material benefit they enjoy to-day. The comforts and conveniences of the present period were due to the service and suffering of the people who had gone before. The speaker emphasized the importance of realizing that the supreme business of life was not aggrandizement, the making of money or things of that kind, but to hold one's shoulders so high that the generations to come could leap into higher things, into Heaven itself. No man died who lived for the benefit of those who were to come after him. Lincoln to-day influenced more lives than any statesman who walks the streets of Washington.

In conclusion, Dr. McCauig, in calling attention to the public addresses he is giving, and urging the attendance of Rotary members, said that he had come to Peterboro as an expert to give advice along the lines of tte technique of application. The general principles in regard to the relationship of the sexes were well-known, but there was a certain technique that must be understood, and it was on this point that the object of his mission centred. He stressed the conditions that existed after the war with the world pitiably short of its greatest asset, babies, and showed how serious had been war's blow in this regard. The conditions made it necessary that the subject should be thoroughly understood, and he therefore urged the Rotarians to hear his message.

President V. J. McElderry presided to-day, and there were a number of visitors, including Rev. Robert Pogue and Mr. G. H. Pennefather, of Peterboro.

Rotarian Reg. Turner called attention to an invitation received by the Young People's Band of the Salvation Army to play in Massey Hall, Toronto and suggested that a donation be made towards the expenses of the trip, a fund for which had already started. He asked Rotarians to do their part in the movement.

Two Eskimos Must Go To The Gallows For Triple Slaying

OTTAWA, Oct. 8.— (Canadian Press.) — Tatanigana and Alikomjak, the two Eskimos convicted of the murder of Corporal Doak, of the Royal Canadian Mounted Police, of Otto Binder, a Hudson Bay Company's trader, and of Pugnama, a fellow Eskimo, will pay the death penalty at Herschell Island on December 7.

After considering their cases, the government has finally refused to commute their sentence to life imprisonment.

They are the first Eskimos to be executed in Canada.

Fire Blazed Whole Of Saturday Night Haliburton Village

LINDSAY, October 8.—(Special to The Examiner.)— Fire blazed all through Saturday night in the village of Haliburton, consuming four houses and damaging several others. There is no fire-fighting apparatus in the village, and a bucket brigade proved ineffective in the face of the big blaze.

Owing to the difficulty in communication with this north country, only meagre reports of the fire are available. It is learned to-day that H. Horsley lost his residence, valued at $2,500, and K. Harvey's residence was destroyed with a loss of $3,000. John Horsley suffered loss estimated at $500 and B. Fry lost $200. A blacksmith shop and a wood working shop were destroyed.

Although insufficient to quench the flames in these building, the efforts of the villagers in carrying pails of water saved the remainder of the village.

CRY REPUBLIC IN RHINELAND

Separatists Intend Establishment of Separate State at Early Date—Marks on Toboggan.

PARIS, Oct. 8.— (Canadian Press.)— Separatists intend to attempt the establishment of a Rhineland Republic at an early date, says a Mayence despatch to Le Journal.

The Republic will be proclaimed simultaneously in all principal cities on the left bank of the Rhine and Ruhr, according to the correspondent. He adds that there is good reason to believe it will be successful, separatists having made their plans carefully and making elaborate precatnoins to avoid bloodshed.

Weakest in World.

BERLIN, Oct. 8.— The German mark to-day fell below the Russian ruble and became the weakest money in the world.

Marks neared a billion to the dollar as the banks opened to-day and quotation at that figure was expected before closing this afternoon. At the closing Saturday rubles were quoted at 830,000,000 to the dollar, while the mark passed 900,000,000. The Polish mark was third in the list, quoted at 470,000,000 to the dollar.

Resume Work in Ruhr.

PARIS, Oct. 8.—Negotiations between representatives of German industrial groups and Franco-Belgian authorities of occupation, looking to-ward complete resumption of work in the Ruhr and deliveries in kind on reparation account, are in a fair way to succeed, it was said at the Foreign Office to-day.

LLOYD GEORGE IS IN GOOD SPIRITS TODAY

Gets Enthusiastic Welcome In Montreal — Hoarseness is Better.

MONTREAL, Oct. 8. — Canadian Press Staff Correspondent. — After having breakfast this morning Lloyd George visited Mount Royal Arena, where he spoke this afternoon.

Lloyd George was in good spirits to-day, having recovered somewhat from the fatigue of his strenuous week-end. The hoarseness complaied of Sunday had subsided.

After leaving the arena Lloyd George was taken on a tour of the city. He visited the Montreal stock exchange, where he was given an enthusiastic welcome from the big crowd which assembled when the approach of the distinguished visitor was announced upon the ticker.

A gorgeous bouquet of flowers was presented to Dame Lloyd George.

THANKS THE CITY.

Through Mr. Frank Whitehouse, Chief Dan Whetung, Jr., expresses his gratitude to the city merchants who donated prizes for the Indian Fair at Curve Lake, held last week. The list includes the names of Messrs. Thos. Barrie, Bruce Patterson, Louis Yeates, Lew LeBarr, James Doran, M. J. Maher, E. F. Mason, Joseph Dean and Art Johnston.

WEAVERS WANTED. GOOD WAGES. — APPLY AUBURN MILL, PETERBOROUGH.
6d88 3907

DR. J. A. M'CUAIG LECTURES HERE ABOUT MARRIAGE

Refusing to Mix Truth With Metaphor The Gifted Orator Swayed Large Audiences.

HUMAN EUGENICS

"I am sometimes asked, why be so blunt? Why not mix truth with metaphor? Why not sift the light through myth and tradition and lore of antiquity? There is reason. It is because my ears are full of the cries of my own children. It is because my hands have touched and are dripping with new blood. The answer is the emergency—emergency that blots out everything, but God and need."

So asserted Dr. J. Aspinall McCuaig as with a simplicity that brought his meaning within the reach of the mind of a little child, he swayed his audiences with a torrent of irresistible logic as he swept from point to point in his remarkable addresses delivered in Peterborough yesterday.

With each service Dr. McCuaig's audiences grew in appreciation, thus establishing the expectation that before the end of the series is reached no house will hold his audiences.

To-night at 8 o'clock, in St. Paul's Presbyterian Church, Dr. McCuaig will deliver the first of a series of his popular lectures on marriage. His subject will be "Nagging Wives and Overbearing Husbands." In graphic effectiveness and popular appeal this lecture is said to surpass anything upon the Chautauqua platform or moving picture screen.

To-morrow afternoon at 3 o'clock in the same church Dr. McCuaig will deliver the second of his popular lectures to women when he will speak on "The Care of the Boy."

Sunday Morning.

Sunday morning at 11 o'clock, in St. Paul's Presbyterian Church, telling the simple story of David as a shepherd lad slaying Goliath, the champion of the Philistines, Dr. McCuaig emphasised the point that God to-day is in need of men to champion His cause. "There are times when the feet of God are tied so that He cannot run, and His hands tied so that He cannot strike, because He lacks the man by whom He can run and by whom He can strike."

In pressing home his subject of "God's Need of Man," Dr. McCuaig said in part:

"You remember the story of David and Goliath. It is the story of how once upon a time, for forty days the armies of the living God were openly defied and reproached and belittled not because Jehavoh was not strong to deliver—but because He lacked the man by whom He could hurl back the Phillistine.

"Strange as it may seem, God has need of human instrumentality. All history bears testimony to His dependence upon man in His dealings with men. He would bring a people out of Egypt — He must have a Moses. Out of the darkness He would call the Gentiles—He must have a Paul. The story of God's dealings with the generations has been the story of Abraham and Moses and Noah and Joshua and David and the prophets.

"God has need of men to-day. There are human elements upon which He is dependent. There is human agency without which He is limited."

Audience of Men.

A large audience of men gathered

(Continued on page 7.)

MAPLE AND BEECH HARDWOOD.
GOOD HARDWOOD FOR SALE, BY MAKING ARRANGEMENTS TO GET THIS OFF CAR YOU CAN GET IT CUT IN STOVE LENGTH FOR $13.00 A CORD, OR $14.00 A CORD IF DELIVERED FROM YARD. THIS IS A SPLENDID QUALITY OF WOOD. W. H. BAKER, PETERBORO PLANING MILL. TELEPHONE 508. 6d87 3870

KIWANIS REVUE.
ALL MEMBERS ARE REQUESTED TO BE AT MARTIN CHENHALL'S RESIDENCE. 526 WATER STREET, ON MONDAY, 8TH OCTOBER, AT 7.30 P.M. 2d-6, 8-3894

ORDERS TAKEN FOR HILLMAN HARD NUT COAL AT $14 A TON. DELIVERY ABOUT OCT 10TH. SAMPLES CAN BE SEEN AT OFFICE. ED. COONEY, CARTAGE AND FUEL DEALER. PHONE 348. 3d83 3882

BASEBALL - Final Game for Ontario Intermediate Championship RIVERSIDE PARK WEDNESDAY, OCT. 10
WELLAND vs. PETERBORO — Game Called at 3 p.m. — Admission 35c — Grand Stands 15c and 25c

LOST

LOST— $22 IN BILLS, SATURDAY. Reward if left Y.W.C.A. or Examiner. 3d-85-4646.

LOST—SUM OF MONEY, BETWEEN Carlyle avenue and James street. Finder please leave at Examiner and receive reward. 3d-85-4654.

LOST—ON THURSDAY, IN VICINITY of George street, a gold brooch, with Mother engraved on it. Valued as a keepsake. 'Phone 665J, or leave at Examiner. 2d-83-4624.

LOST—ON WEDNESDAY, BETWEEN Hunter street bridge and James street, wallet containing sum of money. Finder 'phone 1006J. 3d-84-4631.

SITUATIONS WANTED

RESPECTABLE WOMAN WANTS position as companion or housekeeper for one or more old people, or for an invalid. Examiner for address. 3d-83-4594.

WANTED— POSITION AS STENOGRAPHER. Experienced. Apply Examiner. 3d-83-4580.

ARCHITECTS.

W. & WALTER R. L. BLACKWELL—Architects, Office, Bank of Commerce Building, corner of Hunter and Water Streets. Telephones, Office, 1300J; Residence, 1272.

W. H. BARRY—Architects. Plans prepared for Monumental, Commercial and Domestic Buildings. Office, 539 Gilmour street. Phone 567.

BARRISTERS AND SOLICITORS

GORDON & O'BRIEN — Barristers, Solicitors, Notaries. Money to loan on easy terms. Special attention to Patents and Trade Marks. Phone 219. G. N. Gordon, J. A. O'Brien.

S. T. MEDD—Barrister, Solicitor, Notary. Office over the Dominion Bank, corner of George and Simcoe streets. Telephone No. 22. Private funds to loan at current rates upon easy terms.

PECK, KERR & McELDERRY, Barristers Solicitors and Notaries. Office, Water street, Peterboro. Money to loan at the lowest current rates of interest on easy terms of payment. E. A. Peck, F.D. Kerr, V. J. McElderry.

O'CONNELL & CORKERY, Barristers, Solicitors and Notaries. Money to loan at the lowest current rates of interest. Daniel O'Connell, John R. Corkery, Hunter street, two doors west of the Post Office.

DUMBLE & JOHNSTON—Barristers, Solicitors, etc. Office, over the Toronto Savings and Loan Company, George Street. D. W. Dumble, K.C., W. Johnson.

A. E. DIXON—Barrister, Solicitor, etc. Office, Hunter and George streets. Entrance next to Madill's drug store.

HALL & HALL—Barristers, Solicitors and Notaries Public, Hunter street, Peterborough next to St. John's Church. Money to loan at the lowest rates of interest. E. H. D. Hall. Basil D. Hall.

MOORE & WEARING — Barristers and Solicitors, 403 Water street, opposite the Post Office. Money to loan at the lowest current rates of interest. Jos. Wearing, M.A.

R. R. HALL—Barrister, Solicitor, etc. Peterboro, Ont. Office, corner of Hunter and Water streets, over the Canadian Bank of Commerce. Trust Funds to loan on easy terms of payment.

JAMES FORDYCE STRICKLAND—Barrister, Solicitor, Notary Public. Money to loan. 375 Water street, Peterboro. Phone 191.

WILFRID F. HUYCKE, Barrister, Solicitor, Notary Public. 395 Water street. Telephone 239.

MEDICAL.

DR. BUCHANAN, F.R.C.S. Edinburgh; M.R.C. Eng.; L.R.C.P. London. Eye, Ear, Nose and Throat Specialist. Hours, 9-11, 2-4 p.m., and 7-9 p.m. Phone 619. Office, corner Water and Murray streets.

T. GEORGE LOUDON, M.D., C.M., Physician, Surgeon and accoucheur. Office, 301 Brock street. Phone 1868. Office hours, 9 to 11 a.m., 2 to 4 p.m., 7 to 8 p.m.

DR. C. C. CRAGG—Eye, Ear, Nose and Throat Specialist. Office 295 Charlotte street, formerly occupied by Dr. Neal. Hours—9-11 a.m., 2-4 p.m., 7-8.30 p.m. Telephone: House 980J, Office 3185.

DR. PHYLISS VERSCHOYLE YOUNG, M.B., Toronto. Physician, Surgeon and Accoucheur. Office 303 Stewart street. Office hours 2 to 4 p.m., 6 to 8 p.m., and by appointment. 'Phone 347J.

DR. T. W. H. YOUNG—Toronto, Edinburgh and London, Physician and Surgeon. Office 305 Stewart street. 'Phone 347W.

MONEY TO LOAN.

We have funds to loan on Real Estate Security at the lowest rates. GORDON & O'BRIEN. Phone 219.

MONEY TO LOAN ON IMPROVED farm and city property. Apply Hall and Hall, 116 Hunter street, Peterborough. 26d-67-733.

OSTEOPATHY.

DR. BRUCE E. MARSHALL—Osteopathic Physician. Office, 242 Hunter street. Hours 9 to 11, 2 to 4 p.m., 7 to 8 p.m. Telephone 116.

DR. WILL A. SETTLE—Osteopathic Physician. Office in Crown Apartments, 124 Hunter street. Corner Water and Hunter streets. 'Phone 649. Office Hours, 9 to 11 a.m., 2 to 5 p.m. and 7 to 9 p.m.

INSURANCE.

J. O. FIFE—209 Barrie Bldg., Peterborough, Ont., representing Manufacturers Life Ins. Co. 'Phone 803, Residence 735W.

FRANK A. BLACK—209 Barrie Bldg., Peterborough, Ont., representing Manufacturers' Life Ins. Co. 'Phone 808. Residence 2230.

BOARDERS WANTED

BOARDERS WANTED — APPLY 'phone 1106W. 6d-84-4521.

BOARDERS WANTED —TWO GENtlemen or two business ladies. Large, comfortable, heated room. Use of phone. No. 1691J. Apply 583 Aylmer street. 3d-5-8-10-4604.

ROOM AND BOARD—WARM FRONT, furnished bedroom, suitable for one or two friends in private family, with home privileges. Central. Board optional. Apply Examiner for address. 4d-4-6-8-10-4530.

ROOM AND BOARD — HEATED front bedroom, furnished, suitable for two wishing to room together, in private family. Central. Apply 509 Water street. 3d-85-4677.

BOARDERS WANTED— TWO MEN, or girls to share nice double room. All conveniences. Use of 'phone. Near C.G.E. 'Phone 1197J. 3d-85-4641.

ROOMS AND BOARD — SUITABLE for two or three. Apply 215 Prince street south. 3d-85-4645.

WANTED—BOARDERS, 5 MINUTES' walk from Quaker Oats and Westclox. Apply 5 Cricket Place. 3d-85-4644.

WANTED — GENTLEMEN BOARDers. Warm double room. Also large bed sitting orom. 'Phone 274J. 3d-83-4581.

WANTED—A GENTLEMAN BOARDer. Apply Examiner for address. 3d-84-4638.

POULTRY AND EGGS

FOR SALE—TEN BLACK MINORCAS and White Leghorns, pullets. 'Phone 1830J. 3d-4-6-8-4552.

WANTED—LIVE POULTRY, HIGHest market prices paid. Phone 771 or apply A. Atkins, 520 Elm and we will call. 26d-90-4130

WE SPECIALIZE IN CRATE-FATtened chicks; write for special price list; goods paid for daily. WALLER'S, 693 Spadina, Toronto. 77d-155-4537.

FOR RENT

APARTMENT TO RENT—BENNETT & Goodwill Building. For particulars apply 375 Water street. 'Phone 191. 6d-85-3847.

APARTMENT — 3 OR 4 BRIGHT rooms, second floor. Conveniences. Reasonable. Apply 183 Antrim. 3d-84-4618.

HOUSE FOR RENT — 91 SMITH street. Conveniences. Apply 171 River road. 3d-84-4610.

TO RENT—TWO PARTLY FURNISHed rooms. Suit couple with no children. Conveniences, gas. Very central. Aply Examiner. 3d-85-4655.

FOR RENT—IN WEST END, BRICK house, 6 rooms and bath room. Hardwood floors, electric light, gas. Also garage. Immediate possession. For particulars 'phone 280 during day, 409W. nights, or apply 452 Elm street. 2d-84-4676.

TO RENT—THREE OR FOUR UNfurnished rooms, suitable for apartment. All conveniences. 473 Water street, or 'phone 1839W. 3d-85-4659.

TO RENT—FLAT, IN THE LUNDY Block, heated, with all improvements. Apply 95 Hunter street west. 6d-85-3886.

TO RENT — 2 OR 3 FURNISHED rooms for light housekeeping, conveniences. Gas. Suit couple. Apply 77 Smith street. 3d-85-4664.

FURNISHED HOUSE TO RENT, IMmediate possession. Apply Box 4686. 3d-85-4686.

FOR RENT — 5-ROOMED FRAME house, with acre of land and fruit trees. Apply Examiner. 3d-85-4671.

TO RENT— HOUSE AT 281 PARK street. Apply 219 Park. 3d-85-4673.

FOR RENT— NO. 162 CHARLOTTE street, (near George). Suitable for store or office. Apply 437 George street. dtf.-3577.

TO RENT—FURNISHED ROOM. APply 318 Charlotte street. 3d-83-4595.

FOR RENT—HEATED APARTMENT, Grand Central Building. Immediate possession. Apply 437 George street. dtf

FOR RENT— HEATED OFFICE on George street. Apply 437 George street. dtf

HOUSE TO RENT—6 ROOMS, WEST end. Hardwood floors. Light and water. Apply 452 Elm street, or 'phone 280 day, or 409W evenings.

McDONNEL STREET, TO A DESIRable tenant, furnish apartment, ground floor, fine large rooms, ideal location. Newly decorated, hardware flooring, grates, mantles. Heat supplied. Apply owner, 'phone 206W. Also unfurnished apartment, Water street. 3d-85-3906.

TO RENT—TWO NICE BRIGHT, UNfurnished rooms, central; conveniences. Rent reasonable. Apply Examiner for address. 3d-84-4627.

TO LET—6-ROOMED BRICK HOUSE. Conveniences. Apply 554 Romaine street. 'Phone 1657W. 3d-85-4681.

TO LET —ROOM WITH BOARD, 10 minutes' walk from Quaker Oats. All conveniences. Apply Examiner for address. 3d-84-4617.

TO RENT— 2 DOUBLE ROOMS, 1 single. Board if desired. Working or business people preferred. 560 Water street. 3d-83-4590.

TO RENT — FURNISHED ROOM, warm and comfortable. Use of telephone. Apply 379 Park street. 'Phone 525W. 3d-83-4582.

TO RENT—NO. 173½ SIMCOE ST. Suitable for store or office. Immediate possession. Apply 437 George street. dtf.

FOR SALE

A PAIR OF WELL BRED HOUND pups for sale. Apply 41 Smith street. 3d-83-4583.

FOR SALE—RADIANT HOME HEATer and brown reed baby carriage. Apply 507 Albert street. 3d-84.

FOR SALE — CROWN TREASURE heater, practically new, reasonable. 'Phone 1005J, or apply 275 William street. 3d-83-3875.

FOR SALE—LADY'S WINTER COAT, velour. Large fur collar. Russian back, trimmed with fur. Almost new. Apply Examiner for address. 3d-83-4605.

FOR SALE—1 TEAM FARM HORSES, 3 Holstein cows. Terms cash. A. O. Lampman, R.R. No. 3, Lakefield. 6d-85-3849.

FOR SALE— A MODERN CUMULAtive encyclopedia, ten volumes; also a history of Canada in the Great War, six volumes; both new. Apply Examiner Box No. 4668. 3d-85-4668.

FOR SALE — PRIVATE SALE OF household furniture at 647 Bethune street, from 5 to 9 p.m. 3d-85-4666.

FOR SALE— BABY'S PUSH CHAIR, complete with hood. Cheap. Apply 210 Edinburgh street. 3d-85-4657.

FOR SALE — DRY MIXED WOOD, $4.50 half cord. Apply 63 Western avenue, Brownton. 12d-3-5-8-10-12-15-17-19-22-24-26-29.4538.

FOR SALE—CORNET IN GOOD CONdition, $10.00. Apply 225 George street. 2d-84-4672.

FOR SALE—RIFLE, 25-35 SAVAGE. Deer gun. In good condition. Will exchange for double-barrelled shotgun. Call between 5 and 7, 141 Hazlett street, East City. 3d-85-4643.

FOR SALE— A SUPREME RANGE. 'Phone mornings, 288J. 3d-85-4653.

FOR SALE—CANADA PRIDE RANGE in good condition. Apply 299 McDonnel. 3d-85-4652.

FOR SALE— DRESSER, CHEST OF drawers, iron beds, kitchen table and chairs, rockers, centre tables, carpets, heaters and other household furniture. Apply 59 Aylmer, near Perry. 3d-85-4658.

FOR SALE—SMALL GAS HEATER, and bedroom suite. Apply 535 Downie stret. 2d-84-4636.

FOR SALE—A STRAW CUTTER, IN good condition. Apply 176 Smith street east. 'Phone 2259J. 3d-85-4640.

FOR SALE — BURBERRY COAT, size 16. Almost new, $12. 377 Park street. 3d-85-4651.

FOR SALE—CEDAR DECOY DUCKS. Pair of new rubber hip boots, No. 7½. Apply 283 Park street. 3d-84-4611.

FOR SALE—ONE PURE BRED, IMported Percheron mare. One purebred Percheron stallion, and a good work horse, 1,600 pounds. Apply Wilbert A. Rosborough, R.R. No. 4, Peterborough. 6d-88-4648.

FOR SALE—VICTROLA RECORDS. One large heater. One small Quebec heater. Also birds and cages. Apply 337 St. Joseph street. 3d-84-4621.

FOR SALE — IMPROVED QUEBEC heater, nearly new, and in excellent condition, burn any size coal or wood. Price very reasonable. Apply 222 Perry street. 3d-85-4630.

FOR SALE—GOOD SHOT GUN, APply 408 Monaghan Road. 3d-84-4623.

FOR SALE— WALNUT SIDEBOARD and large coal heater (Art Countess), cheap. Apply at 197 Hunter street west. 3d-84-4625.

FOR SALE— GOOD DEER HOUND. Apply Braidwood and Park. 3d-84-4626.

FOR SALE—DINING ROOM EXTENsion table, oak finish. In excellent shape. Apply Examiner. 3d-84-4628.

FOR SALE—1 HEATER, AND HIGH chair, hens, hen house, 4 tons coal. Apply 465 Rogers street, evenings. 3d-84-4609.

FOR SALE — PRIVATE SALE OF furniture. Owner leaving city. 613 Chamberlain. 3d-83-4584.

FOR SALE— SMALL GROCERY stock and fixtures. Apply at Examiner for address. 3d-83-4386.

FOR SALE —DRY MAPLE WOOD, cut 12 inches, half cord $6.50. Dry hardwood slabs 1-2 cord $6.50. Dry hemlock slabs, 1-2 cord $5.00. Apply J. F. Gray, 'phone 393. 6d-86-4555.

FOR SALE—RADIANT HOME HEATer. Imperial Oxford range. Hall hanging lamp. Apply 583 Chamberlain street. 3d-83-4596.

FOR SALE—STANDARD OAK HEATer. Good condition. Price $10. Apply 571 Harvey street. 'Phone 1058W. 3d-83-4600.

FOR SALE — CHEAP, A QUIET driving mare and express horse, and platform wagon. 261 Romaine street. 2d-87-4482.

FOR SALE—ONE LAWSON NO. 18 Gas Hot Water Heater, quarter h.p. motor and one 2 H.P. Can. Gen. Elec Co. motor, 60 cycle, 220 volts, 1800 r.p.m.; one power grindstone, one 18 drawer shannon filing cabinet. Some shafting and pulley. 1Gent's Muskrat Lined Coat, Otter collar, size 42, one Ladies' Persian Coat, size 36. Apply Review Office, 164 Hunter Street. 26d-92-3697

FOR SALE — HORSES, BUGGIES, Robes, Cutters. Apply F. L. Robinson. 26d-91-3683

OVERCOATS, OVERCOATS—I HAVE a large, clean stock of men's, young men's and ladies' overcoats at $3.50 up. Dick Ruskin's Second Hand Clothing Store, 221 Hunter street. 'Phone 2088. 3d-83-4592.

PRIVATE SALE OF HOUSEHOLD furniture. Must be sold at once. Apply 187 London street. 3d-85-4562.

FOR SALE

A LIGHT DELIVERY WAGON FOR sale. Apply 483 Elm street. 3d-85-4683.

FOR SALE — ENNIS CABINET Grand piano, practically new. Apply 665 Bethune street, between 5 and 9 p.m. 3d-85-4667.

FOR SALE—ART SOUVENIR HEATer, cheap. Apply 51 River road, Auburn. 3d-85-4687.

LADY'S PERSIAN LAMB COAT, SIZE 36, for sale. Apply 386 Downie street. 3d-84-4613.

FOR SALE— HOUSEHOLD FURNIture for sale. Apply Examiner for address. 3d-84-4633.

LADY'S COAT AND SUIT, SIZE 38, for sale. In perfectly good condition. Apply Examiner for address. 3d-88-4607.

STEEL RANGE FOR SALE— VERY cheap. Apply 386 Downie street. 3d-84-4612.

FOR SALE — WHITE IRON BED, with mattress, almost new. Apply 331 Hunter street. 3d-85-4674.

FOR SALE—ONE COW AND CALF, also cream separator. Apply 156 Dufferin. 3d-85-4675.

FOR SALE—COOK STOVE, WOOD burner. Also coal heater. Apply 180 Dufferin street. 3d-85-4684.

NOTICE

F. BARRETT—CONTRACTOR AND builder, alterations and repairs—hardwood floors. 72 Benson avenue. Phone 1764J. 26d-712-554

NOTICE—HENRY BROS., CARPENters and builders. Estimates given on new and repair work. Hardwood flooring a specialty. 'Phones 1024 or 2009W. 148 Murray street. 78d-175-1909

NOTICE — F. KELLER, PAINTER and paper-hanger. Hardwood floors finished. Prices reasonable. Estimates given. 549 Patterson street. 'Phone 2239. 26d-108-4650.

NOTICE—CHIMNEYS AND FURnaces cleaned. Phone 1861W.

HOUSES, REAL ESTATE

FOR SALE—FIVE ROOM BUNGAlow, and contents, cheap, for quick sale. 613 Chamberlain street. 3d-83-4585.

FOR SALE— GOOD BUILDING LOT in south end, on street car line. Also modern Jewel heater, in good shape. Apply to 170 Hunter street west. 'Phone 87W. 2d-83-4616.

FOR SALE— 154 ACRE FARM AT Lakefield, or divided, 110 acre farm, 44 acre farm. Good barns, equipped with Hydro power and lighting. J. C. Strickland, Lakefield. 12d-94-4678.

FOR A QUICK TURN — 3 ROOM cottage and toilet $900; 4 room cottage and toilet, $1,600. With $200 payment and the balance like rent. Apply 344 King street. 3d-8-10-12-4670.

FARM FOR SALE OR TO RENT—Possession first March, 1924. Apply 95 Hunter street west. 6d-87-3887.

FOR SALE — A GOOD BUILDING lot on Bonnacord street. Apply 501 Elm street. 3d-85-4642.

HOUSES AND REAL ESTATE. — Houses and farms for sale or rent. Red brick house(7 rooms, all improvements, including furnace, central, price $3,800.00. Red brick house, 7 rooms, all conveniences, cellar, full size of house, extra large lot, double garage, price $3,300. With plenty of other houses for sale at higher and lower prices. Also a lot of farms from one to ten miles from city. Price right. Call and see us. We will be pleased to show you the above properties. Elliott and Middleton. 3d-8-10-12-4685.

THE BEST BUY IN THE CITY — Paying over 13 p.c., 4 brick houses, 3 frame houses, 4 lots. Lot for $8,500. 1-3 down, balance at 6 p.c. Apply 344 King street. 3d-3-5-8-4520.

WORK WANTED

LADY WISHES POSITION AS TAILoress. Good alteration hand. Men or women's. Apply 'phone 1929. 3d-85-4660.

WINDOW CLEANING—J. A. FOSTER, 585 Patterson street. 'Phone 1763J. 26d-84-3949.

WORK WANTED—SHOP OR OFFICE cleaning, by day or hour. Apply 483 Albert street. 3d-83-4603.

HELP WANTED—Male

FACTORY COSTING—MAKE YOUR salary worth having by learning our system. Practical man offers this chance at small outlay. Particulars free. Andrew's System, 278 Sherman Ave. South, Hamilton, Ont. 6d-84-4534.

FIREMEN, BRAKEMEN, BEGINners $150-$250 (which position?). Railway Box 4593. 4S-4Mon-4Tues.

PLASTERER WANTED—APPLY 339 George street. 1d-83-4682.

MAKE MONEY AT HOME—$15 TO $60 paid weekly for your spare time writing showcards for us. No canvassing. We instruct and supply you with work. West-Angus Snowcard Service, 29 Colborne Bldg., Toronto.

WANTED—FIVE OR SIX MEN FOR concrete work. Apply D. Mahoney, 95 Lansdowne street, or 'phone 1926J. 2d-84-4665.

HELP WANTED—Female

COMPETENT GENERAL. APPLY Mrs. Abbott, 176 McDonnel street, between hours 6-8 p.m. 3d-83-4599.

Read the Want Ads.

STATE OF EUROPE IS REACTING UPON NEW WORLD FARMER

Depression Ahead Unless the Old World Recovers Stability and Foreign Buying Power—Demand Not Based on Export Volume, Says Experts.

Statements of those who have been pointing to the large volume of agricultural exports during the post-war period, with low prices prevailing, as evidence that little good would come to the American farmer with better economic conditions brought to Europe, were given a severe set-back by the economists and statisticians summoned by H. C. Wallace, Secretary of Agriculture, last week, to consider this and other phases of the agricultural situation.

Brief bits of the summary of their report carried in early despatches do not half tell the story back of the complete finding of the committee, writes F. W. R., in the Baltimore Sun.

"It needs to be emphasized," the committee on foreign demand pointed out in its full report, "that demand is not measured solely by the volume of exports. Since 1920 Europe has purchased very large quantities of American wheat and meat, but this does not mean that the European demand for such commodities has been intense, regardless of price.

"The truth is that Europe would and could take large quantities of American wheat, only provided the price was low.

In studying demand we, therefore, are concerned both with European requirements for food and European ability to purchase the food required at prices satisfactory to American producers."

Unless the Ruhr situation is cleared up speedily and a definite turn for the better takes place in Europe, the committee stated, it appears highly probable that Europe will have less buying power in our markets during the next crop year than she had during the last. In fact, its entire report has a pessimistic complexion, with the American farmer to expect only little in the way of satisfactory financial returns until the whole situation is changed for the better.

Three factors, primary in character, will determine European demand this year for American foodstuffs, according to the committee: (1) The essential food requirements, which depend in part upon the crop conditions in Europe; (2) the competition of other food-producing areas, and (3) the purchasing power of Europe.

Agriculture Recovering

"The European nations are approaching gradually their pre-war level in agricultural production," said the economists, "especially importing nations, which are endeavoring to make themselves independent of outside food supplies.

"Twenty-one countries in 1909 to 1913 harvested an average of 67,000,000 58,000,000 in 1920, and then rose again to 60,000,000 in 1922. Eleven countries that harvested 48,000,000 acres in 1920 and 51,180,000 acres in 1922, have reported 52,180,000 acres for 1923. Moreover, crop conditions are much more favorable this year. Revival of production in Europe is much more manifest in agriculture than in manufacture."

Increased agricultural production in the United States and certain other countries curing the war and maintained since then, waile there was a reduced production in European countries during the war, places this country on the lower side of the balance, now that production is on the increase among Europe's surplus-producing countries, the committee says.

For example, the total wheat area in the United States, Canada, India, Australia and Argentina, was 116,000,000 acres in 1913, as against 137,000,000 acres in 1923. Increased production in this region has more than offset the decline of production in Russia. With production in most European countries accelerated greatly this year the economists see little to be optimistic over in the near future as far as export demand is concerned.

According to the report, Europe's purchasing power will depend upon the volume of her exports, the amount of her earnings on investments abroad, on shipping and other services, and upon credits extended to her export and import account.

The United States continues to have a favorable balance with Europe; that is, we export more goods to Europe than we receive from her. Our unfavorable balance of trade in recent months has grown out of an excess of imports from countries other than Europe. The balance against Europe, however, has diminished moderately.

In view of the probability that the current recession in business in the United States will diminish imports from Europe somewhat, and in view of the acute Ruhr situation, the committee concluded it is not probable that the rest of the year will show any gain for Europe in goods shipped to the United States.

Not Promising Outlook

"When other means of making payments for American foodstuffs are considered the situation looks even less promising," the report says. "We received less gold net in the first five months of 1923 than in the first five months of 1922. The balance on shipping moved moderately in Europe's favor.

"Passports issued to tourists in the first six months of 1922 were 94,494, but only 80,787 were issued in the corresponding months of 1923. There is no evidence that immigrants' remittances have increased in 1923. Various other minor items show no gain for Europe. Moreover, the total of foreign loans placed in the American market in 1923 to date is very decidedly less than the total for the corresponding period of 1922, and this item is of such importance as to more than offset any gains Europe might have elsewhere."

An additional factor adverse to European buying power, as brought out in the conclusion of the report, is the necessity which the British Government is under of making large remittances to meet interest and amortize the principal of her debt to the United States—a factor which did not exist during the calendar year of 1922.

The report on the foreign situation was signed by four of the best economists in this country. H. G. Moulton, chairman of the committee, is head of the Institute of Economists, located in Washington. He has been considered a leader in economic thought. Other members of the committee are B. M. Anderson, Jr., of the Chase National Bank, New York; H. W. Morehouse, head of the research department of the American Farm Bureau Federation, and Dr. G. F. Warren, of Cornell University.

NURSING

MISS ALMA B. UPTON — UNDER graduate nurse. Charges reasonable. Campbellford. 'Phone 72W. 9d-e.o.d.-3821.

FOR ADOPTION

HEALTHY BABY BOY FOR ADOPtion, 3 months old. For particulars, apply Mrs. Adjt. Smith, 515 King street.

AUTOS FOR SALE

AUTO FOR SALE—FIVE PASSENger car, in good condition, with starter. Newly painted. Best offer takes it, or would exchange for Ford. 412 George. 'Phone 262J. 3d-84-4635.

PERSONAL

"LOST HEIRS"— A BOOK FILLED with names for lost heirs and missing kin from different parts of the world. Chancery Court of England, Ireland and Bank of England unclaimed list dividend list included. Send One Dollar Bill at once and get book by return mail. International Claim Agency, Dept. 174, Pittsburg, Pa., U.S.A. 30d-37-3592.

AGENTS WANTED

MEN AND WOMEN — HERE IS A real opportunity — sell Canada's best Personal Greeting Xmas Cards. Our agents without previous experience are making $2 per hour spare or full time, day or evening. Beautiful sample book supplied free. Deal direct and get highest commissions and best service. Write without obligation. Manufacturers, 123 Richmond West, Toronto. 6d-83-4489.

$5 PRIVATE CHRISTMAS GREETing cards; sample book free; men and women already making $5 up daily, in spare time. Garretson Company, Brantford, Ont. 10d-92.

WANTED

STORE WANTED — WILL LEASE for period of years. Must be good size, with double show windows. Please state monthly rental and length of lease given to Box 3893, Examiner. 4d-85-3893.

WANTED — MARRIED COUPLE without children, or business girl, to share furnished home. 'Phone 1440W (evenings). 3d-85-4669.

WANTED TO RENT—5 OR 6 ROOMed house, with furnace, within 10 minutes' walk of the C.G.E. Apply 171 Rubidge street, or 'phone 1456W. 3d-85-4679.

WANTED—OFFICE HELP, STEADY job. Apply in your own handwriting Box 4656, Examiner. 3d-85-4656.

WANTED — SEWING CLASS ON children's clothes. Tuesday and Thursday evenings, 8 to 10. 183 Stewart street. 3d-83-4561.

WANTED TO PURCHASE—A SMALL grocery in a good locality. Apply to Examiner for address. 3d-84-4614.

WANTED—EXPERIENCED, DRESSmaking by the day. 324 Charlotte street. 12d-93-4629.

WANTED TO RENT — A SMALL house, central, conveniences. Apply Box 4602, Examiner Office. 3d-83-4602.

WANTED TO RENT — THREE OR four rooms, with conveniences, for family of three. Not over $15.00 per month. 'Phone 2031J. 3d-83-4597.

WANTED — WOMAN WITH ONE child 5 years, wants position as housekeeper for elderly couple in town. Apply Examiner for address. 6d-84-4541.

FOR SALE

Second hand box stoves, cook stoves, heaters, rubber belting, rope, blocks, pulleys, pipe, and 3 show cases.

We also have a limited quantity of nut and pea coal for sale.

APARTMENT TO LET.

A. LOW & CO., 264 Simcoe St. 'Phone 697. N. and Hol. 1027

TOLSTOI AND MUSIC

Many musicians resent Tolstoi's attitude to music as revealed in "The Kreutzer Sonata," one of the mots famous of his novels; but Romaine Rolland, the French author and critic tells us that the attitude of Tolstoi in respect of music was the outcome of his fear of the art.

"He was far from disliking music," says Rolland in his book on Tolstoi. "Only the things one loves are feared as Tolstoi feared the power of music. Remember what a place the memories of music hold in childhood, and above all in family happiness, in which the whole cycle of love, from its springtide to its autumn, is unrolled to the phrases of the 'Sonata quasi una fantasia' of Beethoven. Although Tolstoi had studied music very indifferently, it used to move him to tears, and at certain periods of his life he passionately abandoned himself to its influence. In 1858 he founded a Musical Society, which in later years became the Moscow Conservatoire....... It was really fear he felt; inspired by the stress of those forces which shook him to the roots of his being. In the world of music he felt his moral will, his reason, and all reality of life dissolve.

SKILL

Vladimir De Pachmann, celebrated Russian virtuoso, sits fondling the keys of his beloved piano. A reporter asks him how many hours a day he practices. He answers: "How foolish! Some days I play for 19 hours, other days one hour."

So he keeps in trim by playing only when the mood strikes him. That's when all of us do the best work. What a pity life isn't arranged so we'd have to work only when we wanted to. Still, if it were, few of us would ever do a tap.

It Pays to Advertise.

RAILWAY TIME TABLES

CANADIAN NATIONAL RAILWAY.

All Trains Daily Except Sunday.

Corrected to date.)

No. 91—7.10 a.m., for Lindsay and Toronto.
No. 96—8.10 a.m., for Port Hope and Toronto.
No. 98—8.23 a.m., for Lindsay, Blackwater Junction, Orillia, Midland, North Bay and Toronto.
No. 98—8.25 a.m., for Hastings, Campbellford, Belleville and points on the main line east.
No. 369—8.30 a.m., for Lakefield.
No. 92—12.02 a.m., for Lindsay, Port Hope, Toronto, Buffalo, making connections with the International Limited for London, Detroit, Chicago and Ottawa.
No. 100—12.15 p.m., for Hastings, Campbellford, Belleville and Ottawa.
No. 371—12.25 p.m., for Lakefield.
No. 95—5.34 p.m., for Lindsay, Orillia, Midland, North Bay and Toronto.
No. 99—8.19 p.m., for Lindsay.
No. 94—9.10 p.m., for Port Hope, Montreal and Boston. Carries sleeper for Montreal.

CANADIAN PACIFIC RAILWAY.

(Corrected to date.)

GOING EAST—

11.59 a.m.—Norwood, Havelock, Bonarlaw, Tweed, Perth, Smith's Falls, Kingston, Ottawa, Montreal and intermediate points daily. On Sunday this trains proceed east only as far as Havelock.
8.20 p.m.—Indian River, Norwood, Havelock, Tweed. Daily except Sunday.
12.03 a.m.—Havelock, Tweed, Kingston, Perth, Smith's Falls, Montreal, St. John, Boston and New York. Daily except Saturday.
1.55 a.m.—Havelock, Tweed, Kingston, Perth, Smith's Falls, Ottawa.

GOING WEST—

5.16 a.m.—Myrtle, Toronto, Guelph, Goderich Hamilton, Galt, Woodstock, St. Thomas, London, Chatham, Detroit, Chicago and New York, Daily.
6.01 a.m.—Toronto (Yonge Street), Hamilton, Owen Sound, Teeswater and intermediate points. Daily except Sunday.
7.35 a.m.—Toronto, Hamilton, Brantford, Buffalo, Rochester, Boston, New York, Galt, Woodstock, London, Chatham, Detroit and intermediate points between Peterboro and Toronto. Daily except Sunday.
9.35 a.m.—Bethany, Lindsay, Orillia, Port McNicol and intermediate points. Daily except Sunday.
2.50 p.m.—Toronto, Hamilton, Brantford, Buffalo, New York, Galt, Woodstock, London, Windsor, Detroit, Chicago and intermediate points between Peterboro and Toronto. Daily.
6.50 p.m.—Lindsay, Toronto and intermediate points. Daily except Sunday.

APRON FRONT.

The fashionable apron front i[…]a-tured on three-piece suits, an[…]he apron goes with the coat inste[…]of the frock.

CITY PROPERTY FOR SAL[E]
Large comfortable 2 storey [br]ick House, newly decorated and wi[th] all conveniences, centrally located, [$…]00.
A beautiful home in the nor[th]ern residental section. All conveni[enc]es, Brick garage $8000.
A comfortable home, centrally l[ocat]ed on about a lot 100 x 130 for [$…]0. The owner may take small pro[per]ty on partial exchange.
City.

PARK LOTS FOR SALE.
1 acre of land with buildings ..$[…]0
4 acres of land with buildings.. $[…]0
4 acres of land with buildings.. $[…]0
7 acres of land with buildings .. $[…]0
10-20 acres of land with buildings $2000 to $6000

FARMS FOR SALE.
100 acres, Cavan Township, comfortable buildings $5500
50 acres Otonabee Township, comfortable buildings $5000
100 acres Smith Township, comfortable buildings $8000
100 acres Monaghan Township, comfortable buildings $4000
We have farms to exchange for City Property.

FOR RENT
House on Bethune Street, all conveniences. Rent $18.[0]0 per month.

J. T. O'Connell & Co.
136 HUNTER STREET, W.
Phones: Office 375, Residence 1359.

FOR SALE
Brick House, 7 Rooms, 3-piece Bath, hot water heating, lights and gas, good lot and garage; central; winter's fuel in cellar $4,000.00
Brick Bungalow, 6 [rooms], electric fixtures, ne[w …] hen house, 2 a[cres] land, strawberrie[s,] berries; ideal l[ocation] in ....
50 Acres close t[o …] House, barn, an[d …] exchange on large[…] [$…]5,500.00
Farms, all sizes, for Sale and Exchange.
House to Let, central, $25.00 a month.
Dodge Car, 1920, in excellent shape.

M. STOREY
190 Charlotte street. Phone 1623J

SEALED TENDERS addressed to the undersigned, and endorsed "Tender for harbour improvements at Port Stanley, Ont.," will be received at this office until **12 o'clock noon, Monday, October 22, 1923,** for harbour improvements, consisting of the construction of an east pier and a sheet pile wall, at Port Stanley, Elgin County, Ont.

Plans and forms of contract can be seen and specification and forms of tender obtained at this Department, at the offices of the District Engineers, Royal Bank Building, London, Ont.; Equity Building, Toronto, Ont., and at the Post Office, Port Stanley, Ont.

Tenders will not be considered unless made on printed forms supplied by the Department and in accordance with conditions contained therein.

Each tender must be accompanied by an accepted cheque on a chartered bank payable to the order of the Minister of Public Works, equal to 10 p.c. of the amount of the tender. War Loan Bonds of the Dominion will also be accepted as security, or War Bonds and cheques if required to make up an odd amount.

Note.—Blue prints can be obtained at this Department by depositing an accepted bank cheque for the sum of $20.00, payable to the order of the Minister of Public Works, which will be returned if the intending bidder submit a regular bid.

By order,
R. C. DESROCHERS,
Secretary.

Department of Public Works,
Ottawa, September 29, 1923.
3d-5-6-8-3865.

CHINA PAINTING
Mrs. Langley McCarthy Teaches Biscoffs' New and Beautiful Work in CHINA PAINTING

DAVIS-THOMPSON COMPANY, LIMITED
Insurance and General Agency
433 GEORGE ST. PHONE 40

4% INTEREST, compounded Half-Yearly, Paid on Deposits

One Dollar opens an account. Special facilities afforded Depositors for the convenient transaction of their business, and accounts are subject to cheque withdrawal.

For sums of $100 and upwards this Company's Debentures are issued in terms of one to five years.

Bearing INTEREST Half-Yearly at - - - **5%**

TORONTO SAVINGS & LOAN & CO.
435-437 George Street
PETERBOROUGH

MAIL EDITION

The Evening Examiner

THE Condensed Advertising in the Examiner is getting excellent results for those using these columns. For Sale, To Let, Lost, Wanted, etc. Try it.

PRICE THREE CENTS — PETERBOROUGH, MONDAY, OCTOBER 8, 1923 — PRICE THREE CENTS

DIVORCE CASE STRS DETROIT FOUR HUNDRED

Wife of Heir to Scripps Millons Alleges Brutal Treatment — Wed in Windsor.

WINISOR, Ont, Oct. 6. — A simple ntation on the calendar of Wayne ircuit court Detroit, of a motion o advance the divorce case of Ruth Ma de Scripps vs. James Scripps as brought to light some of the detas of what is expected to be most srtling divorce case tried in Detroit years and which is expected to sr society of the Michigan metropois.

The mance which led to the marriage bgan in Windsor and Amherstbug in the Fall of 1921 and culminated in December of that year when petty Ruth Faude De Voy, then a few months under 21 years of age was married to James Scripps eldest son of William E. Scripps millionaire Detroit publisher. The remony took place in this discussion was performed by Rev. mentous. ker. This marriage, acthe Ruhr, th young Scripps, was not Lord Curzon's binding to suit the bride rejoinder from ple went through a secge service in Detroit at the Dominion ce of Bishop Michael morning they of the Roman Catholic di- views. ichigan. The bridegroom at th me was a high school stud-

Blighted Courtship

In the bill for divorce now on file young Scripps is charged by his wif with "extreme cruelty," but behind hat simple charge is a story of a blighted youthful courtship that, while it lasted was fast and furious.

"Hysteria" and "children of her imagination,' says young Mr. Scripps in his cross bill filed by the security Trust Company, of Detroit, as his guardian ad litem.

Following the marriage, the youngsters went to live for a short time at the home of the bridegroom's parents on Trumbell Avenue.

"We left on January 4," says Mrs. Scripps, in her bill of complaint, "for Roxbury, Conn., where the defendant was attending preparatory school. A short time later the defendant seemed highly delighted when he learned that I was to become a mother. But later his attitude changed and he began a course of such cruel and inhuman abuse that plaintiff was forced to leave."

According to the bill, Young Scripps began his unexpected treatment of his wife when they were driving back to Detroit, with Mr. Scripp's parents.

"This is to be our honeymoon," Scripps is alleged to have told her. And the apparently happy party made a tour of the New England States before returning to Detroit.

A Rough Ride

"On Sunday, June 18, 1922," continues the bill, "defendant invited plaintiff for a ride. It was a cold, rainy day and he took defendant over the roughest roads he could find and exposed her to greatest discomfort."

On another occasion it is charged he shook her violently by the shoulders and at a still later date he took her to the peak of a hill to admire the surrounding scenery and, when he reached the top he clutched her by the hand and raced her down in a manner she couldn't understand. His own parents remonstrated on another occasion according to the bill, when he forced his wife into a bath tub filled with hot water and held her there until she was "weak and exhausted."

The Scripps separated June 29 1922, after only six months' of married life.

Scripps was only a minor— 18 years of age— and she was a girl 3 years his senior, says the answer and cross bill in defence of the suit.

"Defendant was in Detroit on his vacation from school," says the answer. "He had been in society for some years and had a fairly large acquaintance in the younger set."

Plaintiff exhibited a fondness for the defendant and led him to believe that unless they were married without delay she would be subjected to a powerful and irrestible pressure to get her to agree to marry another person residing outside the state. Believing this he proposed immediate marriage and it met with her instant approval.

"From the time they went to live at the home of his parents until they separated, their relations were characterized by harmony and contentment.

"About June 28, however defendant (Mr. Scripps) had occasion to note the fact that plaintiff was possessed of an unenviable habit of not dealing frankly with defendant in certain unimportant social matters He pointed out specific examples which might have caused real embarrassment and humiliation to him and told her that she ought to try and break herself of this tendency.

"She thereon fell into a great rage and left the room. When he followed her he found she had gone and, except for one telephone conversation in which he asked her to return, they have never conversed since."

Answering her charges more explicity Mr. Scripps through the Security Trust Company, says in his answer:

"Defendant is completely dumbfounded by such accusations. No such incidents or experiences ever occurred. They exist only in her imagination."

Mr. Scripps at the time of the filing of the answer declared he had no knowledge, reliable information of the fact that a child was to be born but he declared that although he had "no means of his own, proper care would be provided for the infant" with the aid of relatives.

The child has since been born.

Mrs. Scripps asked only for separate maintenance in her original suit but in his cross bill Mr. Scripps asks for an absolute divorce.

The wealth of the Spripps family is estimated at many millions of dollars.

HOME BANK ARRESTS OPEN INVESTIGATION

Right Hon. W. S. Fielding Says Matter is Now in Hands of Lawyers and Courts.

TORONTO, October 8 (Canadian Press). — The Right Hon. W. S. Fielding, acting Prime Minister and Minister of Finance, left Toronto on Saturday night for Ottawa. Just before his departure, he gave a short statement concerning Home Bank affairs.

"With regard," said Mr. Fielding, "to the prosecution of the bank's officials, there is little to be added to the statements made at the first stage of the proceedings. Initial action against the president of the Home Bank was taken by the Finance Department, and H. J. Scott, K.C., of Toronto was instructed to represent the Dominion authorities. The administration of the criminal law in Ontario devolves on Attorney-General Hon. W. F. Nickle. The action taken by him includes the prosecution of the directors and the officials.

"There will be no conflict between the Dominion and Provincial authorities," continued Mr. Fielding with emphasis. "Mr. Scott, representing the Dominion Government, will cordially co-operate with Hon. Mr. Nickle. Trial of these cases should open up the whole business of the bank and bring about a thorough investigation of all transactions having any bearing on the bank's failure. The whole matter, therefore, is now in the hands of lawyers and of Courts.

STR. MONTCLARE ARRIVES.

QUEBEC, Que., Oct. 8.—The C. P.R. steamship Montclare from Liverpool, arrived at Quebec Saturday night at ten o'clock with 1,512 passengers, 502 cabin and 1,010 third class.

The Nerve-Tired Business and Professional Man Gets New Vigor from

Dr CHASE'S NERVE FOOD

STOCK AND BOND

great boom in the mining industry. I have had many years experience in practical mining, both in Cobalt and Porcupine, and have a wide connection there. I am therefore in a position to get early and reliable information in both camps. I have made a profit for every one of my clients up to date, and shall be pleased to advise any one interested. There will be a strong market this summer and now is the time to get in.

Accounts carried on reasonable margins

C. H. REID

Room 111 Barrie Bldg.

R. C. HEARD

DEALER IN AGRICULTURAL IMPLEMENTS AND REAL ESTATE

Military Horse Blankets at Close Prices.

Engines and Threshing Machines

REAL ESTATE—FOR SALE

100 Acres, in Otonabee, for sale cheap, if sold at once.
50-Acre Farm, in Otonabee.
50-Acre Farm, in Smith.
100-Acre Farm, in Smith, first class.
200-Acre Farm, in Cavan.
300-Acre Farm, in Cavan.
One Large Dwelling House, in Peterborough, at very moderate price.

379 WATER ST. Phone 1329

Six Miners Killed By An Explosion

WASHINGTON, Oct. 8. —(Canadian Press)—Six men were killed today in a mine explosion at Palisades, Colo., according to a message to the Bureau of Mines here. A mine rescue car has been sent to the scene.

LEG SEVERED AS CONDUCTOR FELL ON SNOW

John Kirkland, Formerly of Victoria County, Killed at Strathcona, Alta.

LEAVES FAMILY.

(Special to the Examiner.)

LINDSAY, Oct. 6. — Word has been received of the death at Strathcona, Alberta, of Conductor William Kirkland, son of Mrs. John Kirkland of Woodville, Victoria County.

The deceased was working in the freight yards at that point with his train, and in giving the signal to start it is believed he tried to board the van when he slipped between the wheels, a slight snow having fallen during the night. He was found by the brake man beside the track, both legs having been severed

Conductor Kirkland was forty years of age, and leaves beside his mother a wife and five children.

CLUNG 36 HOURS TO SCHOONER'S MAST

Six Sailors Fought And Won a Grim Battle Against Death.

NEW YORK, Oct. 8.—(Canadian Press).— Clinging for 36 hours to two masts, all that remained of the crew of the schooner Governor Parr six men fought and won a grim battle against death in the coast storm they told friends when they arrived Saturday on the freighter Schodack.

The Governor Parr, bound from Ingramport, N. S., to Buenos Aires went down in a hurricane off Nova Scotia last Tuesday. Captain Angus Richards and Vincent Bigh seaman perished.

The other six climbed to the masthead lashed themselves secure and resisted the storm, hunger and thirst until they were rescued by a steamer Wednesday night. A cat and dog, the vessels mascots also were saved.

SHOT PRIEST DEAD AT SIDE OF ALTAR

Horrified Worshippers Witness Tragedy When Woman Avenges Supposed Wrong.

CHICAGO, Oct. 8. Canadian Press. —Wrought up to the point of murder over a fancied wrong to her husband, a Greek Catholic priest in Ramey, Pa., a wrong which forced Lim to abandon his parish in Chicago, and go to Ramey, Mrs. Emily Strutsky, 44 years old, shot and killed Rev. Basil Steistuk, 36 years old, as she knelt before him at the altar of St. Nichol's Greek Catholic church, to make confession yesterday. Three hundred horrified worshippers witnessed the tragedy.

Mrs. Strutnsky walked down the aisle before the nine o'clock mass to the altar. She knetl before the priest at the side of the altar, in full view of the congregation as though to give confession. Instead, she drew a heavy calibred revolver from the folds of her dress, and fired five shots into the priest standing before her. She was placed under arrest.

She said that her husband had over 100,000 with which he built St. Nichol's Greek Cathedral. Then came rumors that Rev. Father Steistuk was warning his congrgation not to attend the new church. The woman alleged that Father Steistuk told his congregation that Strutncky had collected over $100,000 and then had appropriated part of it to his own use.

COAL PROBLEMS TO BE CONSIDERED AT SESSION

ROCHESTER, N.Y., October 8 (United Press). — The coal problems of the nation will be considered in a conference here on 12th to 13th October. The meeting will be that of the executive board of the American Engineering Council of the Federated American Engineering Societies.

The chief interest of the meeting will be the discussion of coal storage as a solution of fuel troubles. Recently ex-Governor Sproul, of Pennsylvania, in an interview in England, advocated that the Federal Government devote $100,000,000 to providing storage facilities to prevent congestion and to ensure a steady instead of a seasonal flow of coal.

A report by the Federation's committee on coal shortage will be made as a result of investigation by 100 local committees all over the United States.

CANADIANS RECEIVED ORDERS FOR ELEVATORS

MOSCOW. Oct. 8. — (Canadian Press). — Eighteen hundred grain elevators will be constructed in the south-east regions of Russia. Orders for a number of them have been placed with Canadian contractors.

No Delilah Has Cut This Baby's Locks

George Sylvest, Indianapolic traffic cop, and local strong man, brooks no insolence from recalcitrant autos trying to pass his corner when the semaphore is set against them. With a mighty shove, he pushes 'em back in line. When not otherwise engaged he crushes huge rocks in his hands and bends steel bars into loops. Here he is shown holding his own with a powerful motor trying to back up on the rope that George holds in his teeth.

THRONGS IN MONTREAL ROYALLY ACCLAIMED THE LITTLE WELSHMAN

Cheers of Great Concourse of People Smothered the Welsh National Anthem

ARRIVED LATE.

MONTREAL, October 8. (Canadian Press. — Right Hon. David Lloyd George, most renowned of British war-time statesmen, was accorded a magnificent welcome here on Saturday night, when the special train which conveyed him from New York steamed into the Bonaventure station at 9:20.

Thousands of people thronged the terminal, its environs, and the streets leading to it, in the hope of catching a glimpse of the man whose name was so familiar the world over during the dark war years.

As he left the train with his wife and daughter and came in view of the great concourse which awaited him, cheers arose which seemed to shake the depot and which completely drowned the strains of the Welsh National Anthem, played by a band at the end of the platform.

Montreal's welcome to Britain's war time premier was of a superlative character seldom extended in Canada. In it was plainly discernible an echo of the rejoicing which greeted the victorious termination of the war in which Lloyd George played such a prominent part. There was not a discordant note in the ovation and it was considered representative of many races, creeds and shades of opinion.

When Lloyd George and his party stepped from the train they were met by Mayor Martin, Sir Arthur Currie, Lord Atholstan, Lord Shaughnessy, Sir Frederick Williams-Taylor, J. W. Ross, president of the Montreal Board of Trade, Hon. Walter Mitchell; Senators Casgrain, Foster and Webster; Brig.-Generals Dods, Armstrong and McCuaig; Hon. C. C. Ballantyne, Sir Charles Gordon, Col. Meighen, Grant Hall, Pierre Bellanger, chief constable of the city, and many other men prominent in the social, business and public life of Montreal.

Ubiquitous Photographers.

The ex-Premier, Dame Margaret, his wife, and daughter, Megan, acceded to the request of the press photographers, to pose for a group picture immediately after stepping from the train. As soon as the flash of light announced that the photographs had been taken, a line was cleared by the police along the platform, and taking the arm of his daughter, Lloyd George advanced to the gates of the station, pressed on either side by cheering crowds.

WILL HELP BULGARIA.

SOFIA, Bulgaria, October 8 (Associated Press). — The Rockefeller Foundation is about to embark on a campaign to develop sanitation and preventive medicine in Bulgaria. The first step has been the selection of two Bulgarian physicians for a year of study and hospital practice in America; other selections will be made later.

Miss Elizabeth Crowell, of the Foundation, has outlined a project for the establishment of a nurses' training school here which is to be submitted to the officers of the foundation in New York.

Dr. Edwin R. Embree, general secretary of the Foundation, has inspected the hospitals of Sofia, and conferred with the Minister of Health and a number of local physicians.

Queensland Votes Down Prohibition

BRISBANE, Queensland Oct. .—(Canadian Press Cable, via Reuters)—The liquor poll promises to yield a large majority against prohibition. Figures so far available are: 12,690 in favor of state management of the sale of liquor; 108,468 in favor of prohibition; 169,538 in favor of continuance of the present licensing system.

THREE CONVICTS ARE FOUND DEAD

Attack by Prison Guards On Escaped Murderers Results in Six Deaths.

Western Kentucky State Penitentiary, Eddyville, Oct. 8.—(Canadian Press). — Monte Walters, Lawrence Griffith and Harry Ferland, three convicted murderers, were found dead when attackers entered the barricaded mess hall here late on Saturday.

The gunmen were found dead on the second story of the mess hall when the storming party of seven men entered the building after it had been flooded with high - proof ammonia.

Walters evidently had been killed by a bullet during the siege. Griffith and Ferland were dead from pistol bullet wounds through the heart, suggesting they had committed suicide to escape death from ammonia.

Guards Killed.

Death from wounds increased to three the number of prison guards slain by the desperadoes in their dash for freedom early on Wednesday. Failing to get clear of the prison grounds the desperate trio took cover in the mess hall, and since then have held at bay prison guards, members of Troop C of the National Guard machine gun company from Hopkinsville and citizen marksmen who volunteered their aid to the authorities.

Wind Spoils Gas Attack.

Sometime before noon, at a signal from Captain Allen Radford, commander of the troops, the machine gun fire began. Under its cover three soldiers advanced behind hastily constructed iron shields and attempted to fill the place with gas. Some of it was released on the lower floor, but it flared back, apparently due to a gust of wind, and almost overcame the leader, who was forced to fleet and abandon the attempt.

The machine, rifle and shotgun fire continued steadily for twenty minutes. At the expiration of that period firing ceased and an order was megaphoned to the convicts to surrender. There was no reply.

LEATHER

Leather that is kept cool, aired and oiled does not crack and become unsightly.

ROMAN MEAL

Keeps the family fit

Oh! ROMAN MEAL MUFFINS-Splendid. Yes, Yes, steaming hot! They always agree with me-and I love them.

102

SOUTH AFRICA ENDS TROUBLES

National and Political Difficulties Have Been Ironed Out, Smuts Says.

LONDON, Oct. 8. — (Canadian Press).—Premier Smuts of the South African Union laid the foundation stone Saturday for the South African pavilion on the British Empire Exhibition Grounds at Wembley and delivered a speech which was noteworthy as being his first public address since arriving in England to attend the Imperial Conference.

Premier Smuts said he had great hopes for the future of South Africa, which had been through an era of great trouble, national and political, such as New Zealand or Canada had not experienced. That was now finished and South Africa to-day was a country about whose future none had the least doubt. The future was safe, and all that was now necessary was to move forward to make up the time lost. South Africa was only now in the process of reaching some of the richest parts of the country. Settlement began around Cape Town and in the process of time moved eastward and northward and was now coming into touch with parts of Africa of far greater resources than those previously occupied and probably capable of the greatest development.

The Union Premier emphasized that the potentialities of South African cotton were even greater than wool. He said that South Africa, having ended her troubles, was now determined to turn her attention to internal development and new markets were necessary for her products. Lack of European markets had caused a congestion in England, where South Africa wanted a place in the sun. He believed a comparison of South African products with those of other Dominions would show South Africa to be one of the best and most promising parts of the Empire.

Premier Smuts described the Empire exhibition to be held next year as part of a great campaign of self-development which was occurring in the Empire. The Empire was a great estate which its people were called upon to develop and hand down to future generations. He hoped the exhibition would mark one of the great forward steps in the industrial and commercial development of the Empire.

CURTAIL PROGRAM OF LLOYD GEORGE

Has Hoarseness of Throat And Such Curtailment Absolutely Necessary.

MONTREAL, Oct. 8.—(Canadian Press).—Curtailment in the program previously arranged for David Lloyd George, former Premier of Great Britain, in his tour of Canadian cities, was announced last night because of hoarseness of throat which has developed. The American program as tentatively arranged still stands.

Arrangements will result in delay of several hours in his arrival at Ottawa and elimination entirely of Hamilton from itinerary.

Throat trouble appeared yesterday after strenuous speaking, Mr. Lloyd George did in New York and on trip from there to Montreal.

Under the new schedule Mr. Lloyd George will leave this city at 2.30 Tuesday afternoon and arrive in Ottawa at 6 o'clock in evening where he will be guest of Cabinet ministers at dinner at 7 o'clock. He will leave this city for Toronto at 11.20 that evening.

Leaving Toronto Thursday at about 11.30 a.m. Mr. Lloyd George will go direct without stop to Niagara Falls, Ont., for private visit of about three hours and then depart on his special train for Winnipeg without stop.

EARTH TREMOR RECORDED.

WASHINGTON, Oct. 8.—(Canadian Press) Earth tremors, indicating a severe earthquake approximately 5,000 miles from Washington, were recorded last night and early today at the Georgetown University seismological observatory.

LLOYD GEORGE TURNS SOD OF NEW BAPTIST CHURCH IN MONTREAL

Received By Welsh and French - Canadians of Quebec's Metropolis — Guest of Lord Atholstan

SEES NO MATERIALISM

MONTREAL, October 8 (Associated Press). — Europe is in the midst of a grim struggle between hope and despair, and in that struggle is becoming material, David Lloyd-George, wartime Premier of Great Britain, declared in an address here yesterday.

Speaking briefly at open-air services, during which he turned the first sod for the new Westmount Baptist Church, he declared that he was glad Montreal and Canada were not the victims of "the plague of materialism which is threatening to engulf the world."

"I am glad," he added, "that you here do not live by bread alone."

Attendance at the ceremony was the one break in a Sunday spent quietly with friends resting a period of several days' intense activity.

Accompanied by Dame Margaret and Miss Megan Lloyd-George, the former Premier attended morning services at the First Baptist Church, and then went to the home of Lansing Lewis, president of the Welsh Society of St. David for a reception. He was the guest at luncheon of Senator J. P. B. Casgrain, where he met prominent French-Canadians, and last evening was the dinner guest of Lord Atholstan, proprietor of the Montreal Star.

Conserving Voice.

Realising that he has a stren-

(Continued on page 6.)

GROOM OF EIGHTY BRIDE OF SEVENTY

Deloro Couple Pledge Vows in Late Autumn of Life.

MARMORA, Oct. 9. — On Friday a rather unique marriage took place when Mr. Durland Wright, and Mrs. Albert Wright, were united in the holy bonds of matrimony. Rev. Mr. Claire performed the ceremony. The groom is eighty years of age while the bride is seventy.

League Meeting.

The Catholic Women's League met at the home of Mrs. Flynn Thursday evening. Business matters of the league were discussed, and afterwards a dandy luncheon was served by the hostess.

Miss Leona Demarse of Peterboro renewed acquaintances in town last week.

Miss Agnes Keene who has been visiting friends in Peterboro, returned on Thursday.

BODY RECOVERED BY AID OF CLAIRVOYANT

WIARTON, Oct. 8. — (Canadian Press).—Operations supervised by a clairvoyant here resulted on Saturday in the recovery of the body of Robert Parker, of Lion's Head, who, with Captain Corson, also of Lion's Head, was drowned in Georgian Bay.

Nine loaves of bread stuffed with lime were set adrift near the spot where the men were supposed to be drowned, and when one of the loaves stopped quivering grappling irons were brought into use. The body of Parker was brought to the surface, and later the irons seized the body of Corson, but became detached.

Owing to darkness, operations were temporarily suspended.

CLEAN FURNITURE

It will save your furniture, and lessen the period of dusting if you put sheets or other [illegible] over your furniture while sweeping.

Free

A 10-Day Test

See Coupon

Your Own Pearls

Are the finest—pearly teeth

Millions find them by combating film

No pearls which hang about the neck compare with pretty teeth. Don't leave them coated by a dingy film.

Look about you. Note how countless teeth now glisten. Mark what they add to beauty and to charm. Then make this test and learn how people get them.

The cloud is film

You feel on your teeth a viscous film. Under old-way brushing, much of it clings and stays. Soon it becomes discolored, then forms dingy coats. That is why so many teeth lose luster.

Film also holds food substance which ferments and forms acid. It holds the acid in contact with the teeth to cause decay. Germs breed by millions in it. They, with tartar, are the chief cause of pyorrhea.

Thus film is the greatest enemy of tooth beauty and tooth health.

Dental science, after long research, found ways to combat that film. One disintegrates the film, the other removes it without harmful scouring.

Protect the Enamel

Pepsodent disintegrates the film, then removes it with an agent far softer than enamel. Never use a film combatant which contains harsh grit.

Able authorities proved these methods effective. Then a new-type tooth paste was created to apply them daily. The name is Pepsodent.

To the careful, dainty people of some 50 nations this method has brought a new dental era.

Some sad mistakes

Research also proved that soapy tooth pastes had brought undesired results. They reduced the alkalinity of the saliva, reduced its starch digestant. Pepsodent brings just opposite effects. It multiplies the alkalinity, multiplies the starch digestant. And they are Nature's agents for fighting acid and starch deposits.

Watch for 10 days

Watch for ten days the Pepsodent effects. They will amaze and delight you. They will convince you that all in your family should get them every day.

Send the coupon for a 10-Day Tube. Note how clean the teeth feel after using. Mark the absence of the viscous film. See how teeth become whiter as the film-coats disappear.

It will be a revelation to you. Cut out coupon now.

Made in Canada

Pepsodent CANADA

The New-Day Dentifrice

Now advised by leading dentists the world over.

10-Day Tube Free 1119 Can.

THE PEPSODENT COMPANY,
Dept. T, 191 George St., Toronto, Can.
Mail 10-Day Tube of Pepsodent to

Only one tube to a family.

The Evening Examiner

PHONES—Editorial 1601. Business Office, 1600. Private Branch Exchange to all Departments.

The Examiner is a member of the Audit Bureau of Circulation.

The Daily Examiner, published every lawful evening, by The Peterborough Examiner, Limited. Office, 419 George street. $6.00 per year, delivered in city; out-of-town subscribers, by mail, $4.80 a year.

The Weekly Examiner, published every Thursday. Subscription price $1.50 a year.

U. S. REPRESENTATIVES.

Special U. S. Representatives—W. H. Stockwell, 629 People's Gas Building, Chicago, Ill.

New York—Chas. F. Miller, 225 Fifth Avenue.

Advertising Rates on application.

R. M. GLOVER, Managing Director.

MONDAY, OCTOBER 8, 1923.

MR. QUARTERMAINE'S DEATH.

One by one the old residents of Peterborough are passing on, leaving gaps in the community life.

The death on Saturday of Mr. Thomas Q. Quartermaine removes a figure that had for many years been a familiar one in this city.

Particularly will Mr. Quartermaine be remembered for his services in connection with the Peterborough Board of Trade, of which organization he was for many years the efficient and enthusiastic Secretary.

During the days before the board had developed into its present status as the Chamber of Commerce and when the membership was small and the public generally had but scant interest in its activities, it was Mr. Quartermaine's zeal and enthusiasm that more than anything else served to keep the organization going and ready to act as the foundation for the Chamber of Commerce, which has now succeeded it.

The spade-work accomplished by him during those lean years played no small part in the development of the undertaking.

In other activities Mr. Quartermaine had been a useful citizen of Peterborough, and his death will be regretted by a very large circle of friends and acquaintances.

SEWAGE DISPOSAL.

The complaint of the townships along the Otonabee at the dilatory manner in which the city of Peterborough has been dealing with the question of sewage disposal is not to be wondered at, for the nuisance is one of many years' duration.

Frankly in this matter, the civic attitude has been markedly inconsistent.

Every effort is made to keep Peterborough clean; citizens are urged and even compelled to have their premises connected with the sewer.

And then having made sure that the maximum quantity of sewage is provided for, Peterborough calmly deposits it all in the river to pollute one of the most beautiful streams in Ontario.

Our citizens go and camp along the river, even bathe in it at the risk of infection from the sewage of their own city.

The pollution of the Otonabee should be stopped, and this question of a sewage disposal plant, which has been a municipal football for a couple of decades, should be dealt with in a business-like manner.

There is no use in trying to stave off the inevitable—the plant will have to be built.

MORE PLAYING FIELDS.

Civic admiration of the splendid record achieved by the city's baseball teams this season should be translated into practical form by some consideration of the question of better accommodation for athletics generally in this city.

Riverside Park is at present the chief athletic ground, and it is manifestly impossible that all the baseball teams can be taken care of there in regard to practices and games, while there are other sports that also require consideration.

More playing fields for the younger participants in baseball and other summer pastimes are urgently needed, and in other cities are being provided.

Hamilton, for example, has several splendid civic athletic fields for the use of the public, supervised, provided with grandstands and kept in excellent shape.

Here it would not be necessary to embark upon such an ambitious programme.

Grandstands could be dispensed with, for it would be possible to arrange final games for Riverside Park.

But the available fields should be put in shape for use.

The boys of Peterborough have shown that they deserve consideration in this respect. They have put their home city on the map from a sporting standpoint, and even better results could be secured if the facilities were provided.

HIS HEAD SHOULD COME OFF.

If the Inspector of the Department of Inland Revenue who deliberately incited a Toronto tradesman to commit a breach of the Inland Revenue Act, has not been summarily dismissed from his position, the Minister in charge should lose no time in seeing that his head falls into the basket.

Oliver, the inspector in question, went to his victim and, concealing his position from him, induced him to manufacture a still for use in the production of illicit liquor. Then when the work was done Oliver had the tradesman charged with having a still in his possession. A conviction, of course, followed, but there was a sequel to the case, for the inspector found himself charged under the section which declares that a man who incites another to a crime is himself guilty of the same offence, and he, too, was convicted.

He escaped on suspended sentence, but before being allowed to go was given a castigation in most severe language by Magistrate Brunton, who did not mince his words in showing his contempt for the inspector.

It was brought out in evidence that the informant who brings about a conviction under the Inland Revenue Act is given half of the fine up to $200 that follows such a conviction.

If this bonus system leads to many cases of people being tempted to break the law by officials with an eye on a share of the fine, some other method will have to be found.

The people of this country are not keen to have that kind of law enforcement, and they will be glad to hear that inspectors of the Oliver type have been taken off the pay-roll.

PROHIBITION AND CRIME.

Some figures were published a day or two ago from the Detroit News showing a rather startling increase of crime in that city owing to bootlegging and kindred evils, and showing also that no doubt in consequence of this increase of crime, prohibition had been losing ground in Detroit, says the Ottawa Journal. A majority against prohibition of only 9,000 in a civic plebiscite changed in two or three years to a majority against prohibition of 32,000.

News despatches yesterday carried a similar story regarding Chicago. Facts of the same kind come from other cities in the United States.

Such facts do not indicate that prohibition is a good thing; neither do they indicate that prohibition is a bad thing. They indicate simply that prohibition is not a good thing unless there is a force of public opinion behind it. It is not enough that the community should be more or less evenly divided and that prohibition can be carried by a small majority. Drinking whiskey or beer or wine is not a sin. It is not criminal. It is a reasonable human freedom, when not carried to excess. If one-half of the community wish to prevent the other half of the community from doing something which is not in itself wrong, nor, except when carried to extremes, unjust to anybody, there is assuredly going to be trouble, and those of us who wish to discipline others or to compel them to do or to keep from doing something which we don't like, need to be sure that there is a sufficiently large majority of us thinking that way to be likely to make the other fellows feel that they ought to observe the regulations.

That is the whole story of the evil and crime which have increased in many large cities of this continent in consequence of the imposition of prohibition. The moral for all of us, but particularly for prohibitionists, is that it is better not to attempt to establish law of that kind unless with a sure knowledge that a large force of public opinion is behind it.

Ontario is one territory in which prohibition is effective, is respectable, and has done more good than evil. This is simply because a large majority of the people of Ontario have shown by plebiscite after plebiscite that they are strongly in favor of prohibition.

THE PEOPLE'S POCKETBOOK.

Significance attaches to the fact that for the first six months of the current year the revenue from sales and certain other excise taxes totalled $62,000,000, as compared with $46,000,000 for the corresponding period of last year. It means that the Federal Government is getting deeper into the pocketbooks of the people. For the full fiscal year 1922 the levy in that way brought $73,656,489 into the Dominion treasury; but this year there is every probability of securing more than $120,000,000.

That is a very direct form of taxation, yet it is far from being the only form of direct taxation to which resort has taken place during recent years. In 1922 the banks contributed $1,293,697, trust and loan companies $283,994, insurance companies $749,959, while business profits made up $22,815,667 and the income tax $78,684,355. Joined to the sales tax and other minor taxes, to which reference has just been made, the total was $177,484,161, which happens to be over $6,000,000 more than was the volume of ordinary taxation five years ago. By "ordinary taxation" is meant customs duties and excise.

Ordinary taxation has also grown. For the full year 1922 the total amount collected by the Customs Department was $105,686,645. For the six months just ended the revenue from that source aggregated $69,000,000; so that there is every prospect of a gain for the current year of something over $30,000,000.

It has been announced, however, that the income tax is falling off, which should not occasion surprise. It is impracticable to levy heavily on popular resources and promote popular prosperity at the same time. Taxes are commencing to pinch. Precisely in the degree that the savings of the people are minimized by the tax collector there is less left to assess. That was inevitable from the start. It might also be assumed that there will be a decline in the volume of taxes from business profits, and for the same reason.

The various forms of direct taxation which have been given effect since 1914 are officially designed as "war tax revenues." That classification, however, has in it some degree of misrepresentation. The war in all its aspects involved an expenditure of $1,688,948,036, which created fixed charges for interest of not more than $92,000,000. To that must be added $35,000,000 for war pensions, $17,000,000 for the purposes of the Department of Soldiers' Civil Re-establishment, and $2,000,000 for the Soldiers' Settlement Board, making a total of $146,000,000. It will be seen that last year the total collections, by means of direct taxation, on account of "war tax revenue," were more than $30,000,000 in excess of the actual outgo under that head.

The war has, of course, imposed a heavy and unavoidable liability on Government, and that liability can only be met for the time being by the imposition of extra taxes; but we must all clearly see that a considerably larger amount than is necessary for that purpose is being taken annually from the pocketbooks of the people. A larger ordinary taxation than has heretofore come into the Dominion treasury appears to be inadequate for the balancing of income with outgo, and even the surplus of $30,000,000 on account of war imposts seems to have left a deficit. That this, few things are just now challenging public attention which wear a graver aspect.

If Government is to avoid hurtful discouragement on the part of a people who are not disposed to murmur without cause, it must concentrate its best sagacity on reducing the burden of taxation. We have very clearly reached the point where that burden threatens to check enterprise, by cutting seriously into the savings of the people. It is these savings which provide capital for productive purposes, all Marxian theories to the contrary notwithstanding, and to the exact extent that money would remain in the pockets of the people through the reduction of taxation there would be capital available for commercial and industrial development. There can be no doubt of that. It might be argued that this interruption of general expansion would be a negative loss; but that is certainly not the right way to view it. It is already a real loss now, and has tremendous cumulative properties, looking to the future.

The Federal Government is not the only prodigal. The Ontario Government has very clearly gone beyond the bounds of prudence in the matter of expenditure and debt. A capital liability of $66,000,000 four years ago has now become $230,000,000, with a corresponding need for a larger revenue. Other Provinces and the municipalities have exhibited similar recklessness; so that the taxpayer, fighting against conditions created by post-war deflation, is being squeezed from all sides. The pressure upon him cannot be increased, unless we are at the same time prepared to see a serious check put on the general prosperity of the country. It would be sheer folly to ignore the situation as it really is in that regard.—Ottawa Journal.

EDITORIAL NOTES AND COMMENT.

Lord Renfrew is likely to carry away with him unpleasant recollections of the army of special writers and photographers that a few newspapers have had camping on his trail. It is to be hoped that his holiday has not been completely spoiled.

WISE AND OTHERWISE

We say a New Bedford (Mass.) man who won a prize for tatting should have his wrist slapped.

* * * *

Great news for husbands to-day. In Norristown, Pa., a male cabaret dancer got arrested.

* * * * *

Brewery seized in Phiadephia. Let them seize. Nobody wants to drink beer in winter.

* * * * *

Laundry girls rescued an Erie (Pa.) fireman, perhaps to pull the buttons off his shirt.

* * * * *

Possibly two Georgia girls caught while driving intoxicatedly were brandied peaches.

* * * *

Blackmailers are after a Chicago hotel man. They may know where he gets his hotel steaks.

* * * *

Style makers say men's winter hats will be loud. We say a loud hat speaks for itself.

* * * * *

Perhaps some Indiana cop broke a mirror. Anyway, a robber dodged them seven years.

* * * * *

A poet got married in Boston so he might as well begin writing odes to canned beans.

* * * * *

Bad news from Cuba. Revolution threatened. Hope some nickel cigars get broken in the fights.

* * * * *

Sofia Reds are working hard. Go out and tear up a few rails every day before breakfast.

* * * * *

Soederblom, Swedish primate, is visiting America and sounds like a soft drink with a cold.

* * * *

China may unite against her bandits. Then the bandits may start coal mines in Canada.

* * * *

Prominent Italian artist is 93. Imagine an artist finding enough to eat for 93 years!

* * * * *

Mint employees are asking for more money, even though they are making millions.

* * * * *

Hagerstown (Md.) squire was arrested for swearing at instead of swearing in a witness.

* * * *

Los Angeles girls says she shot her husband. She is so good looking they may not believe her.

* * * * *

Chambersburg (Pa.) cashier who thought he was getting $175,000 got three to six years instead.

* * * * *

Frank Chance will not manage the Boston Red Sox next year. Yes, they have no chance.

* * * * *

Twenty-one battleships will be scrapped soon. Isn't it time to scrap some filling stations?

* * * * *

Baltimore artist claims all red-headed girls are bowlegged. Wind must blow hard in Baltimore.

* * * * *

About the only thing you can say for an uncomfortable bed is you don't mind getting up so much.

* * * *

A woman can take a hairpin and fix almost anything strong and securely except her hair.

REVISE SCHOOL HISTORIES

HEIDELBERG, Oct. 6.—Germany is to have a modern history based upon developments from the time of the French revolution to the outbreak of the world war.

Criticisms from democratic sources that the present day instruction in history was still subject to the old ideas of militarism brought about the decision of the government to pubilsh a book more properly suited to teachers and instructors and school classes in the new republic of to-day. A prize for the accepted work has been offered by the minister of the interior, and Germany's best known professors of history have been appointed as judges.

What were you paying, Madam, for

ROLLED OATS?

The Department of Labor at Ottawa says these were the average prices for August.

ROLLED OATS per pound

	5¢	6¢	7¢
Halifax			5.6
Charlottet'n			5.6
St. John			6.2
Quebec			5.7
Montreal			5.3
Sherbrooke			6.3
Ottawa			6.0
Brockville			5.0
Kingston			4.9
Belleville			5.0
Peterboro'			5.1
Toronto			5.3
S'Catharines			5.1
Hamilton			4.8
Brantford			5.2
Galt			5.3
Guelph			5.4
Kitchener			5.1
Woodstock			5.0
Stratford			5.6
London			5.0
St. Thomas			5.1
Chatham			5.5
Windsor			5.2
Sarnia			
Cobalt			7.4
F't William			5.2
Winnipeg			5.7
Regina			5.0
Moose Jaw			5.2
Saskatoon			5.4
Prince Albert			
Edmonton			5.0
Calgary			4.5
Lethbridge			5.2
Vancouver			5.3
Victoria			5.3

How do prices in your locality compare with other cities? Are you paying more or less than average? These prices are for average good quality "delivered" goods. Watch for the change in this chart next month.

To-morrow:—Coal Oil.

CATTLE, GRAIN AND PRODUCE

Peterboro--Toronto--Montreal--Winnipeg

PETERBOROUGH MARKETS.

Fruits.

Bananas, 30-60c doz., 10c lb.; oranges, 25-80c doz.; grapefruit, 10-15c each; lemons, 30-40c doz.; dates, 10c pound; apples, 25-75c peck; plums, blue damson, 70c-$1.40, bkt.; yellow egg plums, 65c; greengages, 65-85c basket; canteloupe, 15-30c each; California grapes, 25c pound; domestic grapes, 50-65c basket; peaches California, 40-50c dozen; Crawfords, 75c-$1.15 basket; pears, 11-qt. basket, Bartlett, $1.40; Duchess, $1.25-$1.50; Anjou, $1.25; California pears, 40-60c dozen; Italian prunes, 20c quart; crabapples, 90c basket.

Vegetables.

New beets and carrots, 5c bunch; small cook. onions, 4lb. 25c, 53c pk.; Spanish onions, 3lb. for 25c; green and red peppers, 3 for 10c; cucumbers, $1.00-$1.50 basket; tomatoes, 11-quart basket, 50-60c; green, 11-quart basket, 40c; endive, 10-15c; beans, 10c quart; watermelons, 50-60c; radishes, 5c bunch; Swiss chard 10c bunch; leaf lettuce, 5c; cabbage, 10-20c; potatoes, 39-45c peck, bag $2.25; celery 10-15c; vegetable marrow, 15-20c; pumpkins, 10-20c; corn, Bantam, 25-30c dozen; cauliflower, 25-50c; sweet potatoes, 2lb. 25c.

Nuts—Walnuts, 50c pound; Brazil nuts, 30c pound.

Dairy Products.

Butter, creamery, 38-45c lb.; dairy 35c lb.; oleomargarine, 25c lb.; eggs, 35c dozen; lard, 20-24c; shortening, 22c lb.; cheese, new, 30c lb., old, 40c.

Honey—Comb, dark and light, 20-lb., $1.60; pure clover, 5lb. 73-75c; mixed, 5lb. 50-59c; 10lb. 99c-$1.15; buckwheat, 10lb. 99c.

Fish.

Salmon, pink 20c lb., red 18-25c; salmon trout, 23c lb.; white fish, 18c; halibut, 30c lb.; haddies, 18-20c, boneless 25c fillets, 28c; kippered herring, 20c; salt herring, 60c doz.; sea herring, 10c lb., fresh 3 lbs. 25c

Meats.

Beef, 10c-30c lb.; pork, 18-35c; ba-25c, extracted, Bee-Kist, 5lb. 80c, 10 con. 32-50c; sausage, 18-20c; veal, 12-27c; spring lamb, 15-45c lb.; mutton, 12-30c lb.

Hogs—Thick, smooth, cut, $9.00; select graded, $10.00; dressed, head on, $15.50; head off, $16.50.

Grain (Wholesale) and Flour. (Retail).

Wheat, fall, Marquis, 85c-$1 bus.; oats, 45c-55c; rye, 65c-75c; barley, 60c-65c; alsike, $4.00-$5.25; peas, $1.25 bushel.

Flour, $3.75-$4 half bbl; pastry flour, 85c-90c 24lb. bag.

Hay, Bran, Etc. (Wholesale).

New hay, loose, $12-$14; baled, $16-$18; straw, $8-$12; bran, $28 ton; shorts, $33 ton.

Hides and Wool (Wholesale).

Cow hides, heavy, 7c lb., light, 8c lb; horse hides, $2.50-$3 each; calf skins, 10c; sheep and lamb skins, 50-75c each; shearlings, 20-25c each. Wool, 18-25c lb.

Receipts.

Union Stock Yards — Total receipts this week; 316 cars, 4,310 cattle, 942 calves, 5,231 hogs, 4,328 sheep and lambs.

City Cattle Market — 35 cars: 211 cattle, 1,818 sheep and lambs, 840 hogs, and 370 calves.

Heavy steers, choice	$6.75 to	$7.40
do. extra choice	7.25	7.50
Export store cattle	4.75	5.00
Butchers, choice	6.00	6.25
do. good	5.25	5.50
do. common	3.50	4.00
Baby beeves	8.00	9.00
Cows, fat, choice	4.25	4.50
do medium	3.00	4.00
do canners and cutters	1.25	2.00
Bulls, butcher, good	4.00	4.50
do common	2.00	2.50
Feeding steers, good	4.00	5.00
Stockers	3.50	4.00
Calves, choice	11.00	11.50
do medium	8.00	9.50
do. common	4.00	6.50
Milch cows	60.00	100.00
Springers	50.00	75.00
Sheep, choice	6.50	7.50
do heavy	3.00	4.00
do yearlings	8.00	9.00
Lambs, ewes, wethers	11.00	11.75
Bucks	8.00	9.00
Common	6.00	7.00

Hogs:

Quotations, fed and watered basis, bid 9.35

do. f.o.b. bid 8.75

do. to farmers, bid .. 8.50

EGG MARKET.

OTTAWA, October 8 (Canadian Press). — According to the preliminary report of the cold storage stock in the United States as published on Saturday, the movement during September this year was about 1,100,000 cases as compared with a movement a year ago of 1,500,000 cases. This condition is reflected in the reports received from Chicago which give evidence of a weak and unsettled condition of the market. The situation with regard to the disposal of storage stocks in Canada is more favourable than in the United States. Further export sales are reported and there is every indication of stocks being pretty well cleared for export account in both Montreal and Toronto.

Toronto, specials 50c, fresh extras 47, storage 45, firsts 32.

Montreal steady and unchanged.

Western markets unchanged.

St. John, N.B. dealers report buying P.E.I. extras 43, firsts 36, seconds 32, shipping point Jobbing extras 48, firsts 40, seconds 35.

Chicago, spot 32 to 34, refrigerators weak and unchanged.

New York, extra firsts 40 to 44, firsts 37 to 39.

British cables (prices shillings per ten dozen): Liverpool market, slow unchanged; Danish plentiful, sixteens 18 1-2; Irish 18 1-2 to 19 1-2 spot.

CHICAGO GRAIN.

CHICAGO, October 8 (Canadian Press). — Big buying that was associated with possible increase of the import duty on wheat brought about a sharp upturn in wheat prices on Saturday, and lifted the value of the other grain as well. Wheat closed strong, 1 3-4c to 2 3-8c net higher, with December $1.09 3-4 to $1.09 7-8, and May $1.13 1-8 to $1.13 1-8 to 1-4.

Corn finished 1 1-8c to 1 1-4c to 3 3-4c; oats at 1-2c to 7-8c gain; and provisions varying from 2c decline to 25c advance.

With news at hand that the Tariff Commission, acting by direction of President Coolidge had on Saturday begun a study of proposals that the tariff on wheat be made 45c a bushel instead of 30c, the present rate, wheat quickly went upward in price, notwithstanding a hesitant start. The volume of buying which at first had been almost negligible broadened out soon to a remarkable degree, with some of the largest houses on Exchange conspicuously in the lead as the chief purchaser.

Bears pointed out that nothing might come of the Tariff Commission scrutiny, but immediate courage for any aggressive struggle against the upward swing of values appeared to be entirely lacking.

According to one opinion that was given widespread circulation, the Government's administrative support was behind a movement to afford agricultural relief, and anybody who sold wheat short in the face of such support was bereft of sense. Under such circumstances the wheat market closed at virtually the top figures of the day.

Bids for No. 2 yellow corn, spot delivery rose to $1.04 1-2 a bushel, a new high price record for the season. Scarcity of supplies affected also the October delivery, which commanded 99 cents as compared with 95 1-4c on Saturday.

New crop months were bought freely owing to wheat strength.

Packers were buyers of provisions.

MONTREAL PRODUCE.

MONTREAL, Oct. 8.—(Canadian Press)—The trade in cash grain on the local market Saturday was quiet but the tone was firm. Prices are steady in the flour market. A fair trade was passing in millfeed with no change in the baled hay market. There are no new developments in eggs. Total receipts from May first to date have been 54,097 cases in excess of the same period in 1922. Trade in butter is easy. Total receipts from May first to date have been 134,780 packages less than in the same period last year. There is little doing in cheese. Total receipts from May 1st to date have been 80,293 boxes in excess of the same period of 1923.

CORNWALL CHEESE HELD

CORNWALL, Oct. 8.—(Canadian Press)—There were no sales on the Cornwall cheese board on Saturday and an adjournment was made until next Saturday. The offerings totalled 1,992 boxes made up of 1515 colored and 477 white.

STERLING RATES.

MONTREAL, Oct. 8.—Sterling exchange rates were quoted Saturday:

Demand 4.6025.

Cables 4.6050.

GOUIN IN LONDON.

LONDON, Oct. 8.— (Canadian Press Cable)—Sir Lomer and Lady Gouin returning from Geneva where Sir Lomer was a Canadian representative at the assembly of the League of Nations, have arrived in London.

MONTHLY MEET OF WOMEN'S SOCIETIES

Presbyterian and Methodist Organizations of Omemee Transact Business.

OMEMEE, Oct. 8.—The regular monthly meeting of the Women's Missionary Society of the Presbyterian Church was held on Wednesday afternoon in the basement of the church, with an attendance of about fifteen ladies. The President, Mrs. S. J. Mackey, occupied the chair, and after the usual opening exercises, a short prayer was offered by Mrs. O. G. Williamson.

The minutes of the September meeting were read and approved, after which a full report of the monies received was given by the Treasurer.

All the ladies were well pleased with the successful bake sale held at the home of Mrs. Mackey on Saturday afternoon, the proceeds having amounted to $11.55, and a discussion followed as to the advisability of another in the near future, but no decision was reached.

As this is the month for the annual thank offering, it was the wish of the ladies that Mrs. Rollins of Peterborough be invited to address the ladies at a meeting, the date and time to be set convenient to the speaker.

A chanter from the Study Book was read by Mrs. Kelly, and a most interesting leaflet on mission work was read by Mrs. H. Lamb.

The hostesses were Mrs. T. A. McConnell and Mrs. E. H. Mitchell, who served dainty refreshments at the close of the meeting.

Changed Date.

The regular monthly meeting of the Women's Missionary Society of the Methodist Church was held in the Sunday School room on Thursday afternoon, with an attendance of about thirty-five ladies. Mrs. E. W. Rowland presided in her usual efficient manner.

Following the devotional exercises the minutes of the last meeting were read by the Secretary, Mrs. (Dr.) Earle, revealing much unfinished business. The bazaar which had been set for the first Wednesday in December was changed to the second Wednesday, owing to the Anglican bazaar coming on the date first set.

A committee was appointed to value and ship a bale of clothing and quilts now in readiness in answer to the appeal from the Oshawa mission.

The billeting of delegates for the district missionary convention was dealt with; also a committee was formed to supervise the serving of tea at the church on the day of the convention. Two boxes of canned fruit are now ready for shipment to the Fred. Victor Mission in Toronto.

Following the business session Miss Eva Race, missionary pianist, rendered a beautiful piano selection. Then followed the Watch Tower, which gives much information on the work being done elsewhere. Mrs. Morcombe and Miss L. Parsons rendered a very pretty duet, entitled, "Jesus Is Near." Mrs. T. A. MacPherson read the devotional leaflet.

Then came an item of interest to all when Mrs. Mulligan, ex-President of the society, was called forward in the absence of her sister, Miss McCrea, and the following address read by Mrs. (Dr.) Earle, while Mrs. Bushnell presented a pretty wicker fern pedestal containing a Boston sword fern:

"Miss McCrea, Lindsay.

"Dear Miss McCrea,—Your long and faithful connection with the various organizations of this your home church, has been partially broken in your removal to Lindsay, which we as a society deeply regret, but we still have your name on our roll as a life member and will ever cherish the memory of your sainted mother, whom we are proud to claim as a charter member of the Omemee branch.

"We trust that we may often have the pleasure of meeting you in our missionary meetings here and the assurance of a hearty welcome will ever await you and our ex-President, Mrs. Mulligan.

"This being our first opportunity since your removal from Omemee to greet you in our monthly meeting, we, as a society, ask you to accept this small token of love and esteem, which we trust will carry with it many happy memories of our association here.

"Signed on behalf of the W.M.S. and Ladies' Aid—Mrs. A. Scott and Mrs. Wm. Earle."

Mrs. Mulligan, on behalf of her sister, Miss McCrea, thanked the ladies for the pretty gift, which, she said, would be highly prized and very dear to her sister. She also thanked them for the kindly reference to her late mother, and assured the society members that although not always present at their meetings still the activities of the Omemee branch would always be of interest to her and her sister, who are life members of our society.

The meeting was brought to an impressive close by the singing of "Blest Be the Tie That Binds" and the repeating of the Mizpah in concert. A social half hour followed, which was enjoyed by all the hostesses being Mrs. Shields, Mrs. Matthew Wilson and Mrs. Charles Ivory.

End Corns

The simplest way to end a corn is Blue-jay. Stops the pain instantly. Then the corn loosens and comes out. Made a clear liquid and in thin plaster. The action is the same.

At your druggist

Blue-jay

USE RADIO IN MINES.

WILKES-BARRE, Pa., October 8 (United Press). — Radio has entered the mines and well-known mining engineers now believe that by its use in mine operation and rescue work the hazards of that calling will be further reduced.

The Department of the Interior is making extensive preparations at the Government experimental coal mine at Bruceton, Pa., to continue the various experiments recently undertaken to determine the exact value of radio communication in mine operation and rescue work.

Experiments thus far proved that transmitting can be carried on short wave lengths through fifty feet of coal strata and it is believed that with a longer wave length than has yet been used the signals can be transmitted to even greater depths.

The first experiments were made with a 20-watt transmitting set on 200 and 800 meter wave lengths More elaborate apparatus is now being installed and Government engineers expect to obtain extremely encouraging results.

"Wonder what an idle Telephone thinks about?"

"I HEAR Betty complaining because she can't get to Town to pick up some tempting bargain she sees advertised.

"She doesn't seem to realize it's getting to be all the style to order things by Long Distance. She'd be surprised if she'd try me.

"Many's the Betty I could help. I know several good Departmental and Specialty Stores that have a special Telephone Service for out-of-town people.

"In their advertising the descriptions of goods are written so that out-of-town customers can order them satisfactorily by telephone, and they have a force of real order takers on the job, to take telephone orders.

"Some of them tell me they sell more of an advertised bargain by Telephone and Long Distance than they do over the counter."

J. M. McHARDY, Manager

NORWOOD VILLAGE AND THE DISTRICT

United Church Societies Prepare For Thankoffering Service—News and Personal Paragraphs.

NORWOOD, Oct. 8.—The united societies of the W.M.S., the Y. W. A. and the Mission Band of the Presbyterian Church will hold their regular thank-offering service on Sunday morning, October 14.

Methodist W.M.S.

The W.M.S. of the Methodist Church held their regular monthly meeting and an afternoon tea on Wednesday afternoon at the home of Mrs. W. Scott, south of the village.

Mr. Gerald Rogers of Detroit, Mich., is visiting friends in the village.

Miss Smart of Toronto is the guest of friends in the village.

Mrs. R. Tedford and Miss Edith Tedford spent Wednesday in Peterborough.

Mrs. White of Toronto is visiting her daughter, Mrs. Herb. Beavis.

Mr. and Mrs. J. F. Pearce spent a few days at their cottage at Stoney Lake during the week.

Miss Rhoda Frost and Miss Spicer of Trenton spent Sunday at Healy Falls.

Mr. Ralph Cuthbertson and Mr. Earl Borland were at Healy Falls on Sunday.

Mrs. Thomas Clarke is visiting sons, near Pontypool.

Mr. and Mrs. Thomas Foley and little son, who have been visiting the latter's parents, Mr. and Mrs. J. McNichol, left for their home in Rochester on Friday.

Mr. and Mrs. Everett Finlay were in Peterborough the first of the week.

Mr. G. A. Brethen and Mrs. Brethen have returned home from a trip through Western Canada.

Dr. N. F. Sutton and Mrs. Sutton motored to Madoc on Thursday.

Miss Katie Edwards and Miss Kathleen Hawkins were in Peterborough on Wednesday.

Rev. W. P. Rogers and Mrs. Rogers were in Peterborough on Tuesday.

Rev. T. M. Wesley motored to Peterborough on Wednesday.

Dr. Wade attended the Warkworth Fair on Friday.

Mr. and Mrs. F. C. McRae motored to Peterborough on Thursday.

Mrs. A. Brennan was in Peterborough on Thursday.

Mesdames Tharby and Abel are opening an electric laundry on Mr. Tharby's property on Belmont street.

Mr. J. A. Finlay was in Peterborough on Tuesday.

Mr. John Weir attended the Tweed on Friday.

Mrs. Kirkness of Toronto is a guest at the home of Mr. and Mrs. John Marks.

THE INVESTMENT OF BRITISH CAPITAL IN CANADA

By Mr. James Cuthbertson, M.A., appointed to the Commercial Research Fellowship awarded to the Glasgow Chamber of Commerce by the British Empire Exhibition Authorities.

The Canadian is extremely frank in the manner of his telling you that what he most esteems, of the things this country has to offer, is British capital. The sinking of British money in Canadian resources and enterprises is that form of Old Country activity that is always highly appreciated, if not always highly rewarded in Canada. High Dominion officials, Provincial Prime Ministers, Trade Commissioners, loan and mortgage companies, finance houses, and individual promoters are all strenuously engaged on the same quest—viz., what the Canadian calls "Selling Canada."

It is true their eyes have been turned to the United States rather than to this country in recent years, for various reasons, but the mission is the same; and they have not looked South in vain. A domestic industry has been growing up during the last 25 years—and at no time with greater rapidity than during the last decade that owes more to United States enterprise than to British, a fact deplored in quarters favourable to the British connection. Men have followed money, and the fact of the intimate relation between migration, investment, and trade has been demonstrated, for the records show that during the ten years, 1912-22, the 10 per cent. of Canada's import trade that this country has lost the United States of America has gained. To counteract this United States influence (the influence on trade of financial control and interlocking directorates with their reaction in the political field), it is urged that British money should go increasingly into Canadian financial and industrial organizations, although, on the other hand, it is the considered opinion of some people, whose opinion is worth regarding, that the opportunity for this country to take a leading part in this matter of the development of Canadian industry has already definitely been lost. The exploitation of natural resources is regarded as furnishing better opportunities, if the business of exploitation is done about the right way.

So far as Canada herself is concerned, it is the general opinion there that there is no money in Canada for new ventures. The record of the Dominion during the war, its subscriptions to war loans, etc., does not altogether support this contention, but in any case capital is scarce and, consequently, dear. The Canadian saves, when he does save, with reluctance. He prefers to spend—a motor car and a house telephone are not luxuries, but necessities, in Canada—and for the larger and perhaps more hazardous forms of business enterprise he prefers to borrow, without reluctance, other people's money. Among every class of the community, agricultural and industrial, in the individual and the corporate body alike, there is a very general belief in the almost mysterious virtues of borrowed money, and at the root of many of the complaints against the banks, heard almost everywhere in the West, there is undoubtedly present a trace of the "soft" or "easy" money fallacy, not unknown in our own country.

Undoubtedly, however, there is a genuine and solid basis for the demand for capital in the Dominion. That demand has its real justification in the fact that Canada is a young country, and as such calls insistently for the development of her immense and proved natural resources. But it is to be feared that in the past the average Canadian, and Canadian public body, thinking in terms of such resources, have tended to discount too heavily the fact of potentiality, and to display in matters of finance and business enterprise something of the optimism and prodigality of youth. Many towns—e.g., Victoria—and not a few provinces—e.g., Manitoba—are in very difficult financial straits for the very same reasons that have strewn the country from east to west, with the ruins, in many instances, of British capital. One gets the impression sometimes that to some Canadian minds the most difficult part of an undertaking has been successfully accomplished when the money for it has been raised, and that they are inclined to place more value on those qualities of a person that enable him to engage confidence and extract capital than in those other and quite different qualities that ensure his operating successfully with that capital once it has been obtained. But in this matter the Canadian—and he is not by any means alone—suffers from the defects of his qualities, those qualities bred by all new countries, and without which progress would have been slower, if not, as in the case of Canada, any less certain. No one who knows the country will gainsay the fact that in the Dominion there is a great and profitable field for investment, and that no capital is more welcome, and no enterprise more willingly assisted, than that which has its origin in this country.

With the outbreak of the war British investment in Canada received a check, and it may be said that the same causes that lost to us a considerable part of Canada's import trade have operated to restrict the investment of British money in that country. There were the restrictions of the war period, when all our capital resources were wanted at home; then the post-war boom distracted attention, and the subsequent slump destroyed ability, while the heavy discount at which our money has stood in relation to the Canadian dollar since 1919 has offered an additional and effective bar to enterprise, particularly in the debenture and mortgage line. The United States, free to a large extent from the embarrassments of the war period, with her money after the war at a considerable premium, has invested heavily in Canada, and a reliable authority estimates the amount for recent years at something over 200,000,000 dols. per annum. In the case of stocks, bonds, and other securities of Incorporated and Joint Stock Companies engaged in the manufacturing industries of Canada, in 1918, 56 per cent. were owned by individual holders in Canada, 34 per cent. by the United States, 9 per cent. by Great Britain, and 1 per cent. by other countries. Today it is estimated that the United States' figure has risen to over 50 per cent., the British figure sunk to 7 per cent., and the Canadian to about 42 per cent.

The Investment Field

Looking at the whole investment field in Canada, it may usefully be divided into three more or less distinct parts. In the first place, capital is wanted for the effective exploitation of Canada's immense natural resources. There are the standing timber of East and West, the lumber and pulp resources of Quebec, Ontario, and British Columbia, the asbestos of Quebec, the mineral wealth of Northern Ontario (a region which promises to become another Transvaal), and of Northern British Columbia. Canada has immense and rich deposits of gold, silver, copper, nickel, iron, and other minerals and non-metallic mineral wealth. Her coal resources are situated in the extreme East and West, but recently the Alberta reserves in the eastern side of the Rocky Mountains have been opened up successfully by American interests. Canada's water powers are prodigious, and await further development, which, however, must go step by step with the development of the neighborhood where situated. Her soil is rich and bountiful, and produces all kinds of crops, while live stock may easily be reared and maintained. These are only a few items of her wealth in soil, forest, and mine, and which, in every instance, competent authorities declare capable of considerable further investment and profitable development.

In the second place, capital is wanted for the development of Canadian industries, for although undoubtedly still a country of primary production, Canada has during the last 40 years increased the proportion of her manufactures from 5 per cent. to 35 per cent. of total production of her exports last year, 42 per cent. were of manufactured goods and 6 per cent. semi-manufactured. But, apart from manufacturing industry, in the development of which the United States, as already mentioned, has taken a leading part, there are openings for capital in new constructional schemes, canals, docks, telephone, and other public utility undertakings. The case of branch factories has been actively canvassed in this country during the last three years by the Canadian authorities themselves. It is pointed out what the United States have done in this direction. The United States has developed the branch factory in Canada until today there are over 700 in active operation as compared with about 60 British. But there is this to be said about branch factories, that the United States enjoys all the benefits that accrue from contiguity, while British firms are handicapped by the difficulty of control from a distance, of getting management that is at once skilled technically and acquainted with local conditions and of intensified competition from the United States competitors as soon as the British manufacturer appears in the field.

The truth is that British efforts to establish branch factories in Canada have not been particularly successful, and the unfortunate experiences of such large home concerns as Baldwins, Ltd., Armstrong Whitworth, and Vickers are full of warning. Doubtless the want of success may be explained in these instances by the unpropitious moment when their plants were established, and by the unforseen developments since then, but they none the less point the moral that such ventures require the closest and most minute investigation on the spot, where all the conditions and governing costs are correctly estimated, and taken into account before anything is done.

In the third place, capital is in demand for municipal and provincial Government loans, debentures, and mortgages on land and buildings and other property. A considerable amount of Scottish capital went in this direction, particularly in the West and British Columbia, before the war. There is also a large amount of French capital thus invested. The rate of interest in British Columbia runs about 8 per cent. on good security on which is advanced up to 50 per cent. of present value. In the Prairie Provinces more than this is sometimes exacted, but the drought and other protective legislation of the Prairie Provinces does not make them at present a favourable field for the investment of capital resources in securities of this kind. There is evidence that the reactions of such a policy in frightening away capital are making themselves felt, and that the Governments concerned are considering the revision of such punitive and short-sighted legislation.

While undoubtedly in all three sections of the Canadian investment field there are useful and profitable openings for British capital, it cannot be too earnestly advocated nor too often repeated that the most careful investigation is absolutely necessary if previous unfortunate experiences are not to be repeated. It has been demonstrated again and again that promiscuous and haphazard investment in propositions brought to this country for sale here by energetic vendors of Canadian land, timber, or mines have seldom been successful, and what is wanted is a study of our mistakes of the past so as to evolve a method or methods whereby these mistakes can be avoided in the future. Our mistakes in the past have been at least three; first, a failure to select the proper risk; second, a failure to investigate the merits of a proposition on the spot, personally or through reliable and competent local agents; and, lastly, a want of a sufficient interest in good management.

The Need of a Proper Method

There has been no proper method evolved for the initiation, investigation, and control of this long-distance investment, particularly in natural resources like timber and mines. Two methods may be suggested that appear sound and practicable. In the first place, seldom if ever have British interests carried out systematic search for opportunities in the manner of the Guggenheim organization (New York) in the case of mining. It was they who picked up the Stewart Premier Mine in Northern British Columbia a few years ago for an old song, and which last year paid over 2,000,000 dollars in dividends in less than twelve months. One method, therefore, is the sending out of practical, high paid, and experienced men, representing British financial interests, to investigate and look for opportunities on the spot. In the second place, seldom has the difficulty been overcome of getting responsible people in Canada who know from their own wide and practical experience what is best worth investing in, in their own line, into touch with responsible moneyed interests at home (although an attempt has recently been made from the Canadian side in the case of standing timber in British Columbia), and of keeping them in touch until a favourable opportunity for embarking on a proposition has definiteiy arrived. The second method, then, is a linking up of local knowledge on the one side and finance on the other. But the local knowledge must be that of the best and most honorable and experienced men on the spot who, in many cases, can put up and influence local money. It is a poor neighbourhood that cannot back its own alleged resources, and when that is the case there should be offered some satisfactory explanation of it. This remark does not, of course, apply to those more purely pioneer operations or those involving vast sums, like a pulp and paper proposition. It is a sound idea that, if there is anything good about. the neighbourhood knows something about it.

The nature of the Canadian investment field appears to demand the evolution of both these methods, and not until they are in active operation in the interests of British investors on this side is British money likely to be invested successfully and rewarded adequately.

Several Canadian Provincial Governments, recognising the benefits arising from the incursion of capital into their respective Provinces, have recently come forward with protective legislation and offers of assistance and advice. In British Columbia, before any invitation is made to the public to subscribe to a new flotation, the proposition must be submitted to a Government body, and all assertions made must be substantiated before that authority as far as possible. In Alberta the Government have undertaken, on request, to make a confidential report to parties interested in any proposition originating in and concerning than province, (a) as to the bona fides of the people submitting the proposition, (b) as to the reasonable value of the proposition, (c) as to market and trade possibilities, and (d) to supply any technical information that may be desired in the interest both of the proposition and of the British investor. Doubtless other Provincial Governments would give the same assistance if requested, and such services might without doubt be of considerable service to the investing public in this country.

Spared From The Inferno's Maw

These Japanese refugees are fleeing with all their worldly possessions thrown with haste into the cart which stands against a background of volcanic ruin in the business section of Tokyo. The tiny tot wearing the kimono is crying from hunger. And his mother, carrying another babe on her back, is doing her best to stop the lad's tears.

OMEMEE CORRESPONDENCE

OMEMEE, Oct. 8.—Mr. and Mrs. Melville Lethangue and children and Mr. and Mrs. Lethangue, Sr., of Ballyduff and Mrs. Gainer were the guests of Mr. and Mrs. Richard Poast on Sunday.

Mr. Albert Stinson of Peterborough was a business visitor in town on Friday.

Miss Rhea Courtney of Lindsay spent the week-end with her parents, Mr. and Mrs. B. Courtney.

Mr. and Mrs. J. Anderson of New York and Messrs. Harry Anderson and James Howe of Janetville were the guests of Mr. and Mrs. William Rehill on Sunday.

Miss L. Curry was a visitor to Peterborough on Friday.

Miss Marion Carey of Orange Corners spent the week-end with her parents, Mr. and Mrs. R. Carey.

Mr. R. C. Stinson of Lindsay visited his sister, Mrs. J Bushnell, on Friday.

Dr. Rice of Lindsay was in town on business last week.

Miss Ella MaCrea, Mrs. Mulligan and Mr. F. MacFarlane of Lindsay called on friends in town last week.

Mr. Clarence Laidley of Peterborough, was a business visitor in town on Friday.

Mr. Miller and party of Toronto spent the week-end down the river duck shooting.

Mr. Thomas Osborne of Lindsay spent Sunday with friends in town.

Mr. George McKim of Peterborough was a business visitor in town last week and called on a number of friends.

Mr. and Mrs. William Henderson and Mrs. James Bushnell motored to Peterborough on Saturday.

Mr. J. Morrison of Peterborough was a visitor in town on Thursday last and renewed old acquaintances.

Mrs. Charles Corneil of Peterborough visited Mr. and Mrs. Cecil Corneil this week.

Mr. J. K. Hughes of Peterborough was a business visitor in town this week.

Mr. and Mrs. Frank Magee and son of Peterborough spent Sunday with Mr. and Mrs. Thomas Rowan.

Mr. Fred. Corneil of La Gabelle, Quebec, is spending a few holidays with his parents, Mr. and Mrs. Hiram Corneil.

Mr. Gordon Wright of Norwood was a visitor in town on Tuesday, where he met a number of his old friends.

Mr. Wilder of Lindsay was in town on business on Thursday.

Mr. Albert Byers of Toronto was a visitor in town last week, and while here was the guest of Mr. Charles Ivory.

Dr. N. H. Sutton of Peterborough made a professional visit in town on Friday.

Mr. and Mrs. E. MacPherson and daughter, Miss Frances, were visitors to Peterborough last week.

Mrs. Alf. Jones of Peterborough visited her sister, Mrs. B. Courtney, last week.

Mr. Archie Scott was a visitors to Peterborough on Friday.

Miss Marjorie Connel, who was successful in obtaining her second-class certificate, has entered the Peterborough Normal School.

Mr. W. J. Lamb of Peterborough was a business visitor in town last week.

Miss Annie Stephenson visited Lindsay friends on Monday.

Mrs. D. H. Corneil is the guest of her son, Mr. Roy Corneil of Peterborough.

The many friends of Miss Mabel Wilson will be pleased to know she is improving after her recent attack of scarlet fever and is now out of quarantine.

Mr. B. Jones of Peterborough was in town on business last week.

Mrs. Morcombe, Sr., and granddaughter, Miss Evelyn Morcombe, have returned home after a pleasant visit with friends in Oshawa.

A mission band is about to be organized in the Methodist Church. It is expected that Mrs. J. Bradburn of Janetville, tre district superintendent, will be in town on Saturday afternoon for that purpose.

Mr. William Corneil of Peterborough was a visitor in town on Tuesday.

Rev. J. and Mrs. Black attended the Warkworth Fair on Thursday.

Mr. Templeton of Beaverton was a business visitor in town this week.

Mr. and Mrs. F. C. Nugent and daughter, Miss Ethel, and Mrs. Endicott and daughters, Maye and Irene, of Lindsay visited the former's parents, Mr. and Mrs. H. Nugent, on Tuesday evening.

Mr. W. Noftall of Peterborough was in town on business this week.

Mr. and Mrs. Dingman and son, Orville, of Oshawa were the guests of Mr. and Mrs. C. L. Morcombe on Sunday.

Mrs. William Bannon has returned home after visiting friends out of town.

Dr. H. Irvine and Mr. J. Boxall of Lindsay were in town on Wednesday with a limited number of tickets for the Welsh Choir concert to be held in Cambridge Street Methodist Church on Thursday, October 11.

CHEAPEST CITY IN EUROPE.

BRUSSELS (By Mail to United Press). — Brussels to-day has replaced Berlin as the cheapest city in Europe—and the travelling bargain seeker overwhelms the storekeepers and overfills the big hotels of the city.

While Germany last summer was heralded everywhere as the buyer's Utopia, the recent high price wave has put the German capital at the head of the costly places to live, while the fall in the Belgian franc has left Brussels as the place where good goods may be bought cheapy.

Tourists have learned of this and have rushed here to buy up, while the "buying up" is good. Many profiteers and financial parasites have rushed from the now high-priced Berlin to the low-priced Brussels—and Brussels doesn't particularly like it.

Business, naturally, is good, especially in hotels.

GOOD MARKET FOR COOKS.

VIENNA, October 8 (Associated Press). — "Dont come to America, girls, expecting to land at once comfortable jobs as stenographers or some other kind of 'high brow' office work," is the advice to Vienna young women given through the newspapers by a Viennese now in New York.

"What Americans desire mostly so far as employees are concerned," says the writer of the letter, "are young women wilnng to work in the kitchen or as maids, and who don't want to go out too much at night. I write perfect English, but speak it with a slight accent, and therefore could not find a position as a stenographer. But there have been plenty of offers of a job as a cook. I cannot cook, and I have no job."

"Theatre of the Home"
"His Master's Voice"
Victrola

Galli-Curci Singing the Shadow Dance song—Opera of Dinorah

On "His Master's Voice"-Victor Double-sided Red Seal Record No. 6129. On the reverse side Galli-Curci superbly sings "Lucia"—Mad Scene.

To audiences in homes throughout the land, "His Master's Voice" Victrola brings all the entertainment of the world's greatest, most famous artists. Think of it in terms of a great animate theatre—a conservatory of music, through whose welcoming doors your fancy may pass at will.

Based on the same principles which give the human voice or the very finest violin their powers of reproduction—it IS the human voice, it IS the voice of the violin.

Only the living presence of the artist is missing but even this is overcome, for its performance pictures their personalities in a subtle lifelike something — peculiar alone to this marvelous instrument. Combined with "His Master's Voice" Victor Records—it is the singer and his song.

It were just as unthinkable that any instrument could take its place as that someone ELSE could be a Caruso, someone else could substitute for a Galli-Curci, a McCormack or an Elman.

No voice can take the place of "His Master's Voice". Pay it the homage it deserves. Prevent substitution by demanding that the instrument you buy bears our famous trade mark "His Master's Voice" (under the lid). Years of pleasure will repay you for this caution.

Why "HIS MASTER'S VOICE" VICTROLA *dominates!*

Victrola tone-arms are drawn—not brazed or cast—consequently the sound-waves in passing through them find a perfectly smooth, even passage, the same as they do in a cornet, trumpet, saxophone or other brass instrument. The tone-arms on all types of Victrolas are constructed in exactly the same expensive and effective manner. This is indicative of the superb construction throughout of "His Master's Voice" Victrolas.

Genuine "His Master's Voice" Victrolas from $37.50 to $615.00

Red Seal Records now double-sided. Two selections for practically the price of one. New catalogue listing all double-sided Red Seal Records now ready. It's free.

Use "His Master's Voice"-Victor "Tungs-tone Stylt needles. A package of 3 should play over 300 times. We recommend them.

HIS MASTER'S VOICE, LIMITED

"His Master's Voice"-Victrola

- - - Hair Vests And Immortality - - -

WHEN KING BEN FLED HE WORE FULL WHISKERS AND LONG HAIR. HERE IS THE EXAMINER ARTIST'S CONCEPTION OF HOW PURNELL WOULD LOOK WHEN FULLY AND PARTIALLY SHAVEN. LEFT: WITH MUSTACHE ONLY. CENTRE: AS HE FLED. RIGHT: ALL OFF.

BENTON HARBOR, Mich., Oct. 8.—Hair vests and immortality!

These were the joint attractions held forth by King Benjamin Purnell, overlord of the Israelite House of David here, to attract a variegated following of some 1,000 persons from every corner of the earth.

They came as children of faith, turned over all their possessions, worked for nothing on a communal basis that the cult's offers might grow and prepared for the great ingathering of the 144,000 elect who alone of all the living were to be spared from the death King Ben prophesied was imminent with the approaching end of time and the world.

For some 20-odd years Benjamin and his 14 tribes prospered beyond even the wildest dreams of the "Seventh Angel," as he styled himself.

Worked for Nothing.

The colony grew wealthy through the zealous work and the products of their disciples whose hands were all the friends of work done free for the greater glory of Ben and his mystery house of Shiloh, wherein dwelt a seraglio of virgins "promoted from the ranks" to be "cleansed and made holy."

Those among the colony who died were presumed to have lacked the "proper degree of faith." And sickness was frowned upon as a manifestation of sin.

Doctors never stopped at Benton Harbor. Nor were razor ads to any avail. For Ben's Israelites grew pigtails, and to cut the hair was immediately an occasion, in their belief, for the Devil to open his Limbo gates for the ride below, to which place Ben had solemly predicted all shaven "Gentiles," as the outside world was known, were eventually to be consigned.

Members of the colony were strictly vegetarian. In Benton Harbor they operated a famous park where an appetizing meal of roots and herbs could be purchased, as well as a ride on a miniature railway which snorted through a managerie.

Ben Was Boss.

Over all this physical property, which had grown from almost nothing, as well as over the hearts and minds of his subjects, whom he is alleged by court allegation to have thrust into forced marriages, King Ben was master and absolute dictator.

He ran the cult's ball team, directed time for the colony band, and held so many other offices in Israel that no complete checkup of his manifold duties has ever been made.

Purnell and Queen Mary came to Benton Harbor on May 26, 1903. Concerning the activities of his wife and self prior to that time little is known.

Noon of the day mentioned saw Benton Harbor slumbering in the sunshine. Then out of the then village quietude a great fanfare of trumpets was heard and a queer procession headed by Ben himself wound down the main street. This was the beginning.

Finis to this person was recently written in a decree handed down by Federal Judge John E. Sater of Columbus, O., who awarded John W. Hansel and the latter's family, all former ousted members of the House of David. $15,000 in their $80,000 suit against King Ben, for injuries and services dating back to 1912, in which year they were induced to join.

In his scathing official opinion the court denounced King Ben and his practices, in no uncertain terms dealing with alleged immoral treatment of girl and women members and held the cult to be a gigantic fraud cloaked by religion.

Immediately thereafter additional suits were begun by other members who had suffered similar fates as the Hansels, and a warrant was issued by Michigan state courts for King Ben's arrest.

This has never been served for the reason that Ben, taking royal perogative, in the dead of night, it is related, fled his paradisical seraglio, by underground tunnel prepared long before for such emergency, and in a high-powered motor ran the blockade of police set to catch him.

Rumors of his whereabouts have been numerous, but all tips to date have proven false. A recent report has it that he is dead, which news caused much suffering among remaining adherents, who rested their hopes of lasting life in the flesh on King Ben's unfailing example of living himself.

Born in Kentucky.

Benjamin is 63, but looks much younger than that. He is said to have been born in Maysville, Ky., in 1861, of poor Carmelite parents, who taught him the study of the Bible from early age.

The religious belief which brought him much gain has its foundation in the philosophy of an Englishwoman, a Mrs. Southgate, by name, and is based on the seventh and fourteenth chapters of the Book of Revelations.

Mrs. Southgate is said to have held that she was the "first angel or divine messenger," and succeeding apostles of her idea have handed down a numerical succession to the time of King Ben, who called himself the seventh winged visitor who had come to prepare for the ingathering and the end of the world.

BABY PEGGY IN MOVIES

By JACK JUNGMEYER.

HOLLYWOOD, Oct. 8. — Baby Peggy Montgomery, tiny movie prodigy, by contract with Sol Lesser, screen magnate, has been guaranteed income probably exceeding $1,000,000 during the next three years.

Her earning capacity at five is thus rated higher than any other baby in history, not even excepting Jackie Coogan, who was just getting started at the same age.

What qualities establish her on that financial pinnacle? How can a cherub who scarcely knows her ABCs command such a fortune annually?

In the first place she is a seasoned little trouper. Half her brief lifetime has been spent in pictures. Her mental development is almost three times her years. These facts coupled with an elfish winsomeness, a demonstrated entertainment value and the magic reward for talent in the films, make her the super Cinderella of all time.

* * *

She is a feminine little sprig, grave, deliberate, dainty, with amazing poise and with a rich emotional nature under perfect control of a mind which even at two and one-half years was rated at the ro-year level by University of Southern California psychologists.

It was this abnormal ability to govern her moods, at the slightest suggestion of parents or picture directors, that got her into movies as a mere toddler. Most children enter pictures because of their ability to shed tears gracefully, at command, disproving so far as film audiences and their lavish pay is concerned the statement that if you weep you weep alone.

Baby Peggy could not only weep fetchingly, but she could instantly transform to smiles and capers. That is to say, she could take direction perfectly, with astonishing facility in pantomime.

* * *

Thus in the past three years, in forty pictures for Century and two for Universal, she laid the foundation for what Sol Lesser hopes will be more than several million dollars worth of tears and laughs in the coming three.

Baby Peggy is the second daughter of John and Marion Montgomery. Her father was a forest ranger. Engaged as a stunt man by a picture company, he took the child to the lot with him. She attracted the attention of officials, and contrary to Montgomery's wishes, his wife registered the baby. Two days later she received her first call and has worked ever since.

Louise, 7-year-old sister, is her only playmate. Peggy, oddly, has little social inclination, being almost as reserved off stage as she is demonstrative before the camera. The two play constantly at acting. Peggy will have nothing to do with dolls or the ordinary diversions of little girls.

* * *

Genealogically there is no hint of artistic impulse, ancestors on both sides having been commercial. And Louise, quite as talented as her famous sister, has been kept from movies because lack of emotional control played havoc with her sensitive nature.

Peggy weighed less at five months than she did at birth and was not expected to live. Her parents carted her off to the mountains, where the father patroled forests, and she quickly gained normal health. Because of her precocious understanding of her work as make-believe, there has been no strain on childish nerves. Psychologists, while proclaiming her distinctly of the genius type, say she is remarkably balanced in development. She works from three to four hours a day in pictures, and intervals between films are considered very boresome.

Her affectionate term for her daddy is "Old Top," and his for her is "Shrimp." In her family association there is no trace of that pert, saucy quality which so many of her pictures have displayed. That is sheer acting to order—acting of a kind which, her intimates believe, hasn't yet scratched the surface of her capabilities.

Make Your Trip More Enjoyable by a Refreshing Night on Lake Erie

(Your rail ticket is good on the boats)

Thousands of west bound travelers say they wouldn't have missed that cool, comfortable night on one of our fine steamers. A good bed in a clean stateroom, a long sound sleep and an appetizing breakfast in the morning.

Steamers "SEANDREE" — "CITY OF ERIE" — "CITY OF BUFFALO"

Daily, May 1st to November 15th

Leave Buffalo - 9:00 P.M. (Eastern) Leave Cleveland - 9:00 P.M.
Arrive Cleveland - 7:30 A.M. (Standard Time) Arrive Buffalo - 7:30 A.M.

Connections for Cedar Point, Put-in-Bay, Toledo, Detroit and other points. Ask your ticket agent or tourist agency for ticket via C. & B. Line. New Tourist Automobile Rate—$10.00.

Send for free sectional puzzle chart of the Great Ship "Seandree" and 32-page booklet.

The Cleveland and Buffalo Transit Co.
Cleveland, Ohio

The Great Ship "Seandree" — the largest steamer on inland waters of the world.

Fare $5.50

ANNIVERSARY OF BAPTIST CHURCH AT CAMPBELLFORD

Rev. T. S. White of Lakefield Preached Inspiring Sermon — Musical Programme a Feature of Occasion.

CAMPBELLFORD, Oct. 8.—The anniversary services of the Baptist church were held here Sunday, the preacher for the day being Rev. T. L. White of Lakefield. There was a good attendance of members and visitors, both morning and evening, and special music was furnished by the choir under the leadership of R. C. Weston. Miss Jessie Weston is organist.

At the evening service the features of the musical programme were anthems by the choir, a duet by Mrs. George F. Seguire and R. C. Weston, and a quartette by Messrs Weston, George Mason, Rev. I. L. White and Rev. H. S. Bennett, pastor of the church.

Mr. White delivered two interesting sermons, his text for the evening discourse being taken from Deut. 33:29, "Happy art thou, oh Israel, who is like unto thee, oh people, saved by the Lord," the speaker showing that the only true happiness is found in salvation as offered by Christ through his sacrifice.

Story of the Congregation.

There are now 78 members of this society, the roll showing a substantial increase during the past year when the total receipts amounted to $310. This is one of the oldest church societies in the town, its history dating back to the early sixties. The faith first took root out in the township of Seymour, the first service on record having been held in a little woodworking shop at Menie. John Hall, one of the veteran members, was a boy in those days, but he recalls the early struggles of the members and how, for lack of a proper edifice, they met at various homes in the district. Among the founders were James Mathers, Andrew Haig and the Dunn and Fry families, all of whom have long since passed away.

It was in 1876 that the Baptists decided to make Campbellford the centre of their activities, and in that year they opened a mission room in the Irwin block on Front Street. Eight years later the mission band was organized as a congregation by Rev. William Peer, the first regular pastor. Mr. Peer was succeeded in the pastorate by Rev. Hugh Shaw, who is now living retired near Menie.

For a number of years the services were conducted by students, a number of whom spent their summer vacations here. The congregation now has a substantial and well furnished place of worship, with a large basement for the sessions of the Sunday School, for social gatherings and for the meetings of the various societies. This brick building was erected in 1874 by the Methodist Episcopals, who sold it to the Baptists when the various branches of the Methodist denominations were united some years later.

The present pastor is Rev. H. S. Bennett, B.A., who will complete his third year in November next, and under whose administration the congregation has made steady progress. Mr. Bennett is in the prime of life, an interesting and earnest exponent of the faith and active in all his pastoral duties. He came to Campbellford from Victoria in Simcoe County.

A few months ago the congregation purchased a handsome parsonage on Sebastopol Street.

The anniversary celebration will conclude this evening with a congregational social, to which all are invited.

Rev. H. S. Bennett will preach the anniversary service next Sunday in Sidney Church, near Stirling. The services here will be taken by Rev. Hugh Shaw, of Menie, a former pastor.

LLOYD GEORGE

(Continued from page 3.)

uous programme of several weeks before him, Mr. Lloyd-George made it clear yesterday that he intended to conserve his strength and his voice. Although in apparent full vigour and with face tanned by the sun and the wind, he admitted that his speaking last week in New York City, and from his special train in its run yesterday through New York State and Vermont, had tried his voice, and that the greatest care would be necessary to maintain it in proper shape for the weeks ahead.

At all stops made on Saturday by his special train between New York and Montreal, he was greeted by great crowds, while a great burst of cheering and applause greeted him upon his arrival in this city on Saturday night.

Followed by Crowds.

Wherever he went yesterday he was surrounded by eager hundreds who had waited patiently to obtain a glimpse of him. Traveling in an open automobile from the Mount Royal Hotel to the First Baptist Church yesterday morning he passed between a continuous line of people to whose cheers he responded by doffing his silk hat and bowing.

At the close of the church service, at which Rev. Dr. M. F. McCutcheon preached the sermon, he was formally welcomed to Canada by speakers in behaf of the Baptists of Ontario and Quebec, and responded with a few words of appreciation in which he expressed his pleasure at being present.

Mr. Lloyd-George will deiver his first forma pubic address of his Canadian tour at a mass meeting this afternoon in the Mount Royal Arena and to-night will depart by special train for Ottawa, from where he wil go to Toronto, Niagara Falls, and Hamilton, Ont., and Winnipeg, before again entering the United States, with the first stops scheduled for Minneapolis and St. Paul.

OIL

The oil business, at least temporarily, is in the same lifeboat with wheat farming. Production of crude oil in our country has been exceeding by 300,000 barrels a day, the amount used. The cause of this huge over-production is the flood of oil from wells in California.

As yet, there is no talk of relief legislation for oil producers.

AT WARKWORTH AND THE DISTRICT

WARKWORTH, Oct. 8.—Mr. and Mrs. B. J. Garbutt and Jean, accompanied by Mr. and Mrs. A. Liscombe, motored from Drayton on Thursday and spent a few days at the home of Mr. and Mrs. F. W. Garbutt.

Miss Nellie Liscombe of Norwood attended the Fair on Friday.

Mr. M. Osborne, of Colborne, was a guest of Mrs. W. H. Henry on Friday.

Born to Mr. and Mrs. Elmer Oliver, October 6th, a son.

Mr. Chas. Hunter and Miss Nellie Hunter, also Mr. W. Renwick, Mr Russell Renwick and Miss Belle Renwick, of Keene, were guests of Mr and Mrs. C. T. Maycock on Friday.

Mr. and Mrs. Harry Jones, of Peterboro, visited friends in town on Friday.

Mr. and Mrs. Fred. Dodge, also Misses Florence and Edith Burleigh and brother, Mr. Edgar Burleigh, of Picton, took in the Fair on Friday.

Mr. H. Pollock, of Toronto, visited his mother, Mrs. C. Pollock, recently.

METHODISTS DISPOSED PARE ALL ESTIMATES

TORONTO, Oct. 8.— (Canadian Press).— After protracted sessions, General Board of Missions of the Methodist Church dispersed over the week-end with all plans laid and purposes fixed to bring every missionary enterprise through the 1924 centenary and into new church with colours flying. With disposition to pare all estimate, and test every undertaking gathering combined in its final sessions spiritual earnestness which arose from facing all side of problem.

FATHER ATHAL MURRAY LEAVES FOR THE WEST

TORONTO, October 8 (Canadian Press). — Father Athol Murray, at present assistant priest of St. John's Catholic Church, has been appointed Chancellor of the Archdiocese of Regina, and left last night for the West.

Since he completed his studies at Antigonish, St. Michael's, and Laval, Father Murray has served as assistant priest in the parishes of Orillia, Penetanguishene, and St. John's Toronto.

When at Penetanguishene, Father Murray was largely responsible for the great success attending the pageantry and celebration which marked the tercentenary of the arrival of Champlain and the Jesuit missionary martyrs in Ontario.

DISCOVERED STILL IN CRAMAHE TOWNSHIP

Complete Outfit Seized By Inspector and Excise Officer.

HASTINGS, October 8. — On Tuesday afternoon Inspector Goderich and Excise Officer H. L. Chapin ran across a big still in a shack in the swamp west of Dawson's Mill, in Cramahe Township.

There was about 180 gallons of mash just about ready to be run through the worm, which was large and up-to-date.

No finished liquid was found in the house, which was comfortably furnished with two beds, a lounge, etc., and a shotgun being at the head of the beds.

A Ford car with an Ontario number was standing in front of the house, but no individuals were to be found.

They may have scented the approach of the officers and made a quick getaway.

The shack containing the still was cleverly hidden by rows of evergreens and bushes arranged to appear as if it was in a wild state, and it was only by chance that the officers forced their way through.

OFF DAY FOR CHEESE.

CAMPBELLFORD, October 8.—There were 221 boxes of cheese boarded at the meeting of the board on Saturday. Brae offering 68, Kimberley 30, New Model 19, Trent Valley 40, West Seymour 34, and Woodlands 30.

It seemed like an off day in the cheese business, as there were no bids, and consequently no sales, the Board adjourning until next Saturday afternoon at 4 o'clock.

JEWELERY STORE ROBBED OF GEMS

Charlie Chaplin of Movie Fame First To Make Public Robbery.

NEW YORK, Oct. 8.—(Canadian Press).—Three armed men early today held up the night manager and several other employees of the fashionable Ritz Carleton Hotel and robbed the jewellery store off the lobby of $5,000 worth of gems.

Charlie Chaplin, film comedian, who entered the hotel lobby fifteen minutes after the bandits fled, was the first outsider to learn of it. Not until five hours later after the hotel employees had tried to trail the robbers and failed, was the hold-up reported to the police.

Boldly entering the hotel from the main concourse on 46th Street, the three bandits, well dressed and armed, called for the night manager and ordered his hands up. The porter, bell man and elevator operator were herded into the cage of the lift and kept prisoners there by two of the invaders, while a third smashed the show-case of the adjoining gem shop and scooped out handfuls of valuable stones

THE RICH SPOILS IN BED OF THE OCEAN

By LYLE C. WILSON

LONDON, Oct. 6 (United Press) —Cheap gold and a world-wide return to barter, or the appearance of a new medium exchange, are possible results of a full recovery of the treasure scattered over the bed of the ocean by wrecks of gold and silver laden ships.

Economists declare that a glut of cheap gold would not increase the wealth of individuals or nations.

To dump billions of dollars worth of precious metal on the market would merely cheapen the value of the metal. Gold and silver would no longer be precious. Both would be easily obtainable.

Silver, quoted at 60 cents an ounce in the United States, is already of much greater value when it bears a government stamp than without it. The mere process of mining increases the worth of the metal.

To a distinctly lesser extent this is true of gold.

If gold should depreciate as silver has done, it is possible, economists say, that governments would seek a new medium of exchange, perhaps another metal or a paper circulating medium properly guaranteed by real property assets.

That would go hard with nations such as the United States, with tremendous stocks of the possibly depreciating metal on hand.

England, with regular gold payments to be made to the United States over a period of sixty-two years, would gain enormously from such a gold depreciation and the appearance of a new medium of exchange.

Economists fear that destabilization of the recognized standard of world value would prove too much for the already tattered fabric of civiliation.

It is possible, they say that governments already embarrassed with debts, after-war jealousies and unsettled politics might be unable to effect so vital a change in money.

In that case, a student of world economics declared to the United Press, the peoples of the world would unwittingly solve, or possibly encumber, the problem by reverting to a system of barter.

Such an event would destroy the tediously built credit system of the world. Interest, unearned increment, speculation and most of the pet antipathies of socialists would disappear or be so curtailed in function as to be of no moment.

A sudden recovery of a vast treasure hoard, such as the bed of the oceans is reported to contain, would possibly disarrange the entire economic structure of the world.

Science and invention lead the way to a recovery of the fabulous under-sea treasure.

Economics and politics warn against the consequent disruption of things as they are by this possible influx of wealth.

Whether the more progressive thinking can deliver their share of the test is not certain. Nor is it assured that if they did effect a discovery of sunken wealth that the forebodings of economists and politicians would be sustained in fact.

Meantime a means to salve Davy Jones' hoard is being sought with good chances of success.

Miss Allen's TESTED RECIPES No. 1

Mrs. T's Snicker Doodles

(the favorite recipe of an Englishwoman)

½ cup sugar
½ cup Crisco
1 egg
½ teaspoon soda
1½ cups flour
½ teaspoon salt
½ teaspoon cinnamon
½ teaspoon cloves
½ cup dates or raisins cut fine
½ cup nut meats cut fine
½ cup hot water

Cream Crisco, add sugar and cream both together, add egg (whole) and beat the mixture. Put flour, soda, spices in a sifter, measure ½ cup of hot water and add these alternately to egg mixture. Bake 10 to 15 minutes in small Criscoed tins. Makes 15 cakes.

CRISCO
Made in Canada

For light, tender cakes
For digestible and flaky pastry
For crisp, digestible fried foods

A Thought

How long halt ye between two opinions? If the Lord be God, follow him; but if Baal, then follow him.—1 Kings 18:21.

There is nothing more pitiable in the world than an irresolute man, oscillating between two feelings, who could willingly unite the two, and who does not perceive that nothing can unite them.—Goethe.

WILL YOUR BOY HAVE THE ADVANTAGE OF AN EDUCATION?

LIFE INSURANCE SERVICE

NEGRO CONFESSES SLAYING A WOMAN

Victim Found With Head Crushed In By Seventy Pound Stone.

PITTSBURGH, Oct. 8.— (Canadian Press).—Lorenzo Savage, negro butler was turned over to the coroner of Allegheny County here to-Miss Elzi, Barthel a nurse, whose body the head crushed with a seventy pound stone, was found in the drive way of an abandoned mansion in the east end yesterday. Savage, according to police confessed that he killed the woman.

Miss Barthel's mother stated that her daughter had made an engagemen to meet Savage to have her fortune told. The girl and negro were employed by Dr. R. S. Marshall, the former as secretary and the latter as butler.

THE LONESOME WOMAN

"No Chance to Exercise My Tongue," Is Her Complaint

Was This Farmer's Wife Correct?—Is There Any Respite From Monotony in the Life of Rural Women?—What Is the Panacea for Farm Loneliness?—Handling Cream for Butter.

I called at a farm home one day in search of water for an overheated motor. Rapping gently on the kitchen door, I was met by a good lady of the house.

"May I have a pail of water?" I asked.

"You may," she said, handing me a pail and pointing to the pump. I noticed that her index finger and her chin seemed to work in unison when she indicated the direction of the pump.

"Shrewd old girl," I thought, as the water flowed into the pail. "I will try and draw her out. I wonder how she puts in the time. What is she thinking about anyway?"

A Farm Woman's View of the Quiet Life

After filling the radiator with the clear, cold water, I returned to the door with the borrowed pail. No need of rapping this time. She met me with a kindly smile.

"You have a nice farm here," I said. "You must have a nice quiet life in the country where everything about you is just plain wholesome nature."

"Quiet life!" she said with some emphasis. "Just plain nature?" "Yes, just too much so, so much so that we want to get away from it all, and be natural."

Somewhat surprised at her expressions, especially the "be natural," I had always thought that if there was any place where a person could be natural it was on the farm.

The Monotony of Farm Living

I asked, "Why do you want to get away?"

She replied, "We have no life here. My husband and I get up at five o'clock every morning. He at once goes to the barns to feed the stock, while I get the breakfast and attend the poultry. We hurry through breakfast, and then he rushes away to the barn or fields, returning at noon for one half hour in which to eat his dinner. After dinner he is away again until supper time, when he returns tired from work in the fields, pretty well worn by the long monotonous day of heavy labor. As for me, why, I attend the house work. Yes, I attend the house work in silence all day long, and that is what gets my goat. I do not hear the sound of another voice from one day's end to another. No woman to talk to, no neighbor handy by where I could call for a chat. No chance to exercise my tongue.

Farm Women Fed Up With Silence

"We farm women get fed up with so much silence. It is somewhat different with the men, they are working with animals and do not feel the loneliness as we women do. Once a week is not often enough for women to get together. Being kept apart so long is it any wonder that our tongues wag at both ends when an opportunity to talk does come."

Is There a Panacea for Rural Loneliness?

After hearing that little sermonette, I unconsciously started for the car that I had left standing on the roadway. Coming to my senses after a time, I began to think, just what there was in what the lady of the farm house had to say, and repeated to myself her words, "No chance to exercise my tongue, so much silence."

Perhaps, after all, the farm is too lonely a place for the average woman of to-day, and with the trend of modern living it will be a more lonesome place in the future unless something happens to change ideas and ideals.

Can anyone suggest a solution of the problem?—L. Stevenson, O. A. C., Guelph.

Handle Cream for Butter Carefully

Cream may be a little sour, but, if it is clean and free from foreign odors and tastes, it will make fancy butter in the hands of an expert buttermaker. Cream approaching rancidity and carrying with it particles of dirt, whiffs of undesirable odors, and a taste of the barnyard or cellar never loses its identity. The butter it enters into is that which drags on the marke and sells at a low price. To argue that because certain neighbors are careless with their cream provides a reason why no one needs to be careful is illogical. Produce and handle your cream in a careful, cleanly manner, deliver it frequently and then demand a price in keeping with the quality.

FLUSHING SOWS

Flushing ewes at breeding time to increase the number of twins is an ancient practice among flockowners, but not till recent years have swine growers paid much attention to this ...ice. Prof. Edward, of the Iowa ...ment Station, has been investi...s practicability with pigs, and ...at the sows making the most ...at the time of breeding, the average 2.1 pigs more ... those making the slow... ...ther practical conclusion ... result of this same set ... is that if large litters ... it is well not to breed ... the first period of heat ... when two litters are ... after ... rais...

REV. H. S. BENNET.
Completing his Third Year as Pastor of Campbellford Baptist Church, which celebrated its anniversary Sunday.

STOCK MARKETS FAIRLY STRONG

The General List Reacted Shortly After Opening.

NEW YORK, Oct. 8.—(Special).—A fairly active turnover at the opening of the Stock Exchange changed but fractionally the prices from the closing levels of last week, with the advances and declines about evenly distributed. The rails were again active, as were some specialties, which were featured late last week, such as Cast Iron Pipe Common, at a new 1923 high of 40¼. Domestic news development over the week-end were of slight importance, while foreign developments included another speech by Premier Poincare of France on the determination of the French for the strict enforcement of the reparations programme.

After showing relative firmness for the best part of the first half hour the general list reacted around 10.30 when considerable offerings appeared.

Such favorites as Chesapeake and Ohio, Reading, the Pan-Americans, Studebaker and others ran off a point or more.

Offerings in C. and O. were in substantial volume and it dipped from the opening level of 69¾ to 68, a block of 140 shares appearing at the latter price.

Reading encountered some selling, which resulted in a drop of 1¼ to 78 1-8.

Opening prices included: Cosden 27; N.Y. Central 12, up 1-8; Baltimore and Ohio 59 1-2, up 3-8; St. Paul 16 1-8; American Woollen 73 1-8, off 1-8; Petroleum 58, up 3-8; Anaconda 39, up 1-8; Sinclair 18¾; Pennsylvania 42 3-8; Studebaker 97, off 1-8; Can. 92 3-8, up ¼; Southern Railway 36 3-8, off 1-8; Reading 79, up 1-2; Baldwin 118 1-2, up 3-8; Southern Pacific 87¼, off ¼; U.S. Steel 88 1-8.

CARS COLLIDED INJURING WOMAN

Accident on the Chemong Road Resulted in Mrs. Brooks Sustaining a Broken Collar Bone.

Mrs. Brooks, of Peterboro, sustained a broken collar bone and several cuts to her limbs and head when two cars collided on the Chemong Road yesterday evening.

The car in which Mrs. Brooks was riding, driven by Walter Baker, of Bowmanville, was proceeding from east to west near Phelan's Corners, when it collided with an automobile owned by M. J. Hickey, of this city, and driven by James McMartin, which was proceeding from north to south.

Baker's car suffered damages to the front left and had the base of the motor split, while Hickey's car had the front axle and frame twisted, the windshield and top broken and the right mudguards damaged.

When the cars crashed Baker was on his way to Lakefield, while the other car was returning to the city from Burleigh Falls. The latter machine turned over, Mrs. Brooks being thrown a considerable distance. The Bowmanville car lost a wheel and went into the ditch but did not capsize.

Automobile Chances

There are many of them for the carefully planning, prospective purchaser who takes advantage of the Want Columns in the Examiner.

What makes appeals to you most—would you like to get some particular style or kind of auto at a special price? Would you like to pick up a second-hand or a re-built car at a sacrifice price?

See what the Wants can do for you in accomplishing any of these automobile desires.

You may keep in close touch with automobile owners who will be interested in a chance to trade or sell their cars if you make the fact known through the Want Columns of The Examiner.

CANADIAN DOLLAR WORTH 99 CENTS IN NEW YORK

NEW YORK, Oct. 8—(Canadian Press).—Canadian dollar was worth ninety-nine cents in New York today for the first time since January 28. In the local exchange market Canadian money was quoted at one per cent discount, marking a decline of one per cent on one week.

Canadian banking men here attributed the firm tone of the Canadian exchange principally to the arrangement of financing for the big fall movement of Canadian wheat.

QUARTERLY MEETING WELL BABIES CLINIC

Management Gives Vote of Thanks to Ladies Who Helped at Babies' Show.

The regular quarterly meeting of the Board of Management of the Well Babies' Clinic was held recently at the Clinic Rooms in the G.W.V.A. Hall, the president, Mrs. James Kendry, in the chair. There was a fair attendance of members and considerable discussion took place regarding future plans for the Clinic.

Hearty votes of thanks were passed in recognition of the services of the various ladies who helped materially to make the recent baby show at the Fall Fair a success, also to the gentlemen who donated special prizes for the event. Special mention was made of the services of Mesdames J. Mills, F. C. Neal, I. Black, R. J. Devey, W. Galbraith, the Misses Agnes Carmichael, Greta Giles and Zoe Doyle, the nurses in attendance during the show; Mrs. S. F. Touchburn, the Misses Devell and Dagidson, and of Mrs. A. Stevenson's work in choosing such excellent prizes.

A special vote of thanks was moved to Dr. Phyllis Young for taking charge of the Clinic during Dr. Birnie's absence, and to Miss Greta Giles, who ably filled the position of Clinic secretary during the absence of Mrs. Galbraith in California.

Reports were presented by Dr. J. Birnie and by the Clinic nurse, Mrs. G. McCartney, the former reporting on the conduct of the recent baby show, and recording a total of 841 babies examined at the Clinic during the quarter.

Mrs. McCartney reported as follows: Visits connected with registration of babies, 147; return calls, 47; sick visits, 112; telephone calls, 42—a total of 348 visits and calls made in connection with Clinic business during the quarter. Mrs. McCartney also reported less sickness during the early summer months of the quarter among infants than in the corresponding period of last year, with an increase, however, of summer complaint in the month of September. During the three months three infantile deaths were recorded, with six very sick children on the present list. Whooping-cought has made its appearance in some quarters. There are few cases needing help at the present time, and sanitary conditions throughout the city have improved considerably.

LAST POST WAS

(Continued from page 1.)

Sergt. Chate, C. S. M. Hills, Pte. Calder, Lance-Corp, Wigins, Sergt. Sedgwick, Pte. Ebden, Sergt. Irwine, Pte. Armstrong, C. Q. M. S. Varty, Corp. Lowe, Sergt. Ringer and Pte. L. Gibson.

Pipers who played the Lament were John Smith, Pipe Major; Stroyan Leith, W. Petrie, S. Thompson, D. Grant, L. Thompson Lance Pettie, R. Freneh and Bob Hendry, Drum Major.

WELCOME BIBLE CLASS ELECTED THEIR OFFICERS

The Welcome Bible class of George street Methodist church held their annual meeting recently in the church parlors. The meeting opened with singing and prayer, then the reports of committees were read and adopted.

The election of officers then took place, Rev. S. Crookshank, teacher of the class, taking charge of the election. The following officers were elected for the ensuing year: Pres., Mrs. P. Hagerman; 1st Vice, Mrs. Aiken; 2nd Vice, Mrs. Davis; Sec., Mrs. E. Bush: Asst.-Sec., Mrs. Dainard; Corresponding Sec., Mrs. Stinson; Treas., Mrs. H. Stabler; Social, Mrs. W. Routly, convenor; Visiting, Mrs. Elcombe, convenor: Flower, Mrs. A .Micks; King's Bank, Mrs. Hudson; Asst., Mrs. Barrie.

The class regret very much the resignation of their teacher, Rev. S. Crookshank.

The class is arranging for a rummage sale, the date to be announced later.

WHEN POLICE OFFICER MAY SHOOT OFFENDER

TORONTO, Oct. 8.— (Canadian Press.)—"A police officer is justified in firing at an escaping offender only when the offence is a criminal one, for which the fugitive could be arrested without a warrant," stated Crown Attorney Eric Armour to-day when interviewed regarding the shooting of John Gogo, who, the police alleged, was engaged in rum-running when fatally shot by a member of the force on Saturday morning.

ITALY WILL INSIST ON ATTENDING CONFERENCE

ROME, Oct. 8.—(United Press.)—Italy will insist on the right to participate in the Tangiers conference between England, France and Spain, according to the 'Messagero,' despite the fact that no invitation was issued to Italy. Premier Mussolini has made representations to London, Madrid and Paris.

It is feared that some opposition to Italy's attendance may come from France.

SHAKESPERE

It seems reasonably proved, over in England, that Shakespeare's name shoul' be spelled Shakspere. This starts a quarrel among the authorities, many brilliant minds wasting their time on the futile discussion. After all, what difference does it make, how the name is spelled? Shakspere would have been amused at the controversy.

Great minds seem to have a tendency to get sidetracked on petty matters. There never was a man whose time was too "valuable" to keep him from pausing to watch a drunk being loaded into the patrol wagon.

DR. J. A. M'CUAIG

(Continued from page 1.)

yesterday afternoon under the auspices of the Young Men's Christian Association in George Street Methodist Church, to hear the lecturer in his address on "Man's Relationship to Woman."

Mr. G. N. Gordon, K.C., M.P., Deputy Speaker, in introducing the lecturer, spoke of the outstanding importance of the social message and the stupendous need of such a message in both Canada and the United States. In illustration of this, he read a letter received recently by Mr. McCuaig from John R. King, the Prosecuting Attorney of Franklin County, Ohio, in which the city of Columbus is located. In this letter Prosecuting Attorney King says:

"I attended with great interest and profit to myself, the lectures you gave in Columbus on National Need. They were indeed a clarion call to the homes of America. The citizens of this community should be grateful for the message you brought.

"It has been my fortune to have served as Police Prosecutor of this great city for three years, and am now serving my second term as Prosecuting Attorney of the County. As Police Prosecutor during that time, I came in contact with approximately 9,000 derelicts, men and women, who have violated the laws of our commonwealth and the ordinances of our city made for the protection of society. As County Prosecutor, we have handled over 500 felony cases, that is, infractions of the law which carry incarceration in the penitentiary. Included in that number were the famous bank robbery cases, 15 men sent to the penitentiary for terms of imprisonment ranging from ten to forty-five years. We have disposed of 38 first degree murder cases, and of that number eight have been electrocuted. In all cases which have come to our attention for disposition, we have attempted to make a study of the cause of crime.

"Without attempting to analyse the situation, let me say that if the entire citizenship could hear your message, and follow its philosophy, the criminal situation would be solved."

"The greatest problem of society," Dr. McCuaig declared, "is wrapped up in the relationship of the sexes."

In application of the argument of his lecture, which dealt largely with the enslavement of woman through the dominating passions of men, Dr. McCuaig said. "The greatest tragedy in Peterborough to-day is that your boys of twelve and fourteen are growing up into manhood without a confidant to whom they can go in regard to the one great developing force in life.

"There is no confidence between father and son in this matter. You can talk to your boys of their play and of their studies, but of the great issue that more than any other will make or mar the life you love better than your own, your lips are sealed, your tongues are tied, your hearts are dumb, while your boys drift on to the rocks, to disease and disaster and death.

"I hear you cry, Wh shall I do? What shall I do to save my boy? I am here to give you the answer. I bid you wait on this ministry. I bid you treasure every word as pure gold . I bid you use what I give as truly and bravely as you would leap through fire for the life you love. You cannot redeem the man of to-day, but you can save and make the man of to-morrow.'

In George Street Church.

At 7 o'clock, in George Street Methodist Church, Mr. McCuaig addressed a keenly interested congregation on "How to Love."

The climax of the day's services came at 8.30 p.m., when in St. Paul's Presbyterian Church Dr. McCuaig addressed a great audience on "Tragedies of Marriage."

In the course of his lecture, which dealt with the matter of "Selection for Mateship," Dr. McCuaig said in part:

"Eugenics in any department of life has for its aim the improvement of the standard of the stock of that department, and in all departments in which practical advance in eugenics has been made, such as with flowers and fruits, horses and cattle, selection for mateship has been found to be a matter of fundamental importance.

"So when we come to the study of how to improve the human race, it is natural that we make deduction from our experience with trees and animals and emphasise the importance of a selection of the man for the woman and of the woman for the man.

"In the making of these deductions, most students and writers on the suyject of human eugenics have been carried away by materialistic and rationalistic conceptions, overlooking the fact that man is not as the horse that has no understanding.

"No law-made halter can lead either man or woman to this issue The genus of youth rebels against such attempt. It is apparent, however, that some effective principle of selection must be evolved if any advance is to be made in the improvement of the human family.

"The first problem involved in practical human eugenics," declared the lecturer, "is how to develop the true selective inclination in the individual, that the selection of a mate may be made wisely by each individual.

"This can be effected," he declared, "only through educational influences from childhood."

"The development of control, ideal and purpose were strongly emphasised. "In these the true love of the life will find channels, deep and strong and safe."

LITTLE CHANGE IN THE CONDITION OF H. J. DALY

TORONTO, Oct 8.—(Canadian Press.)—Little change in the condition of Herbert J. Daly, President of the defunct Home Bank, who is lying seriously ill at his home, Island Grove, Lake Simcoe, was reported this morning. Although resting more easily, he continues to have bad attacks at intervals.

Cobourg and District

COBOURG, Oct 8.—The annual meeting of the Cobourg Methodist district was held in the Plainville church, Rev. F. W. White, chairman, presiding. After Rev. J. W. Baird had presented his report for the district or social Service and Evangelism, the meeting was addressed by Rev. Mr. Campbell of Ottawa, who spoke on that work. He advocated a return to the family altar and noon-day prayer. Mr. Campbell said that a study of the numerical strength of the Methodist Church in Canada and of the statistics of the year book, showed that too large a percentage do not attend church. The church has before it a great unfinished task and every member is responsible for bringing in the kingdom. Mr. Campbell referred to the present temperance situation which is critical. He advocated watchfulness and earnest work on the part of the Church lest in Ontario there be a recurrence of what has taken place in Manitoba. He asked that the first Sunday in November be given over to the preaching of at least one practical temperance sermon.

Rev. R. A. Whattem, president of Bay of Quinte conference, spoke along the lines of evangelism and social service. He urged the rank and file to take up this work. There was a time when every church member was an evangelist.

The Missionary Appropriation

The missionary objective for the present church year is $17,520, divided as follows: Cobourg, $1,670; Port Hope, $1,900; Canton, $400; Welcome, $600; Cambourne, $1,100; Baltimore, $800; Grafton, $500; Roseneath, $450; Alderville, $100; This report was presented by Rev. J. N. Lovelace, Centreton.

Message From Japan

Rev. W. R. McWilliams, returned missionary from Japan, also addressed the meeting. Mr. McWilliams, who represents the young people's societies of the Brighton district, is home on his first furlough, with his wife and two children. Mrs. McWilliams, before her marriage, was Miss Bessie Winter, a daughter of Mr. Wilber Winter, Grafton, Haldimand township. Mr. McWilliams said the Japanese were imitators. They send their students to Germany, England, America, to study our ideas. They learn our militarism, our science and other things but few learn about our Christ. What is the use of preaching Christ to the Japanese when so many in our own land where these people come to learn of us, do not know Him yet, asked Mr. McWilliams. He said that out of the 370 middle schools in Japan 303 study English. Japan is commercialized and materialized and very few men will say, "I will follow Christ and give my life to Him." One of the facts in our faith is our study of personality. Buddhism in Japan teaches to get rid of personality in nationalism. It is the opposite to Christianity. After spending seven years in Japan, Mr. McWilliams said he had come to the conclusion that one of the greatest needs in Japan is Christian leadership.

At the close of the afternoon service the Young People's League provided supper and a pleasant social gathering was held. The ladies of the church also entertained the delegates at dinner.

There was a well attended evening session, which was addressed by Revs. Campbell, Whattem and McWilliams.

Accident While Filling Silo

Mr. Fred Snell met with an unfortunate accident while assisting in filling a silo at Mr. W. H. Giddy's farm in Hope township, on Saturday, when a horse that he was driving ran away, and he was thrown out. A small bone in the back of his hand was broken causing a painful injury.

British Harvesters May Stay

It is stated that many of the British harvesters who came out to assist in harvesting the Western grain crop may stay in Canada and that some of them are available for Ontario farms.

Gordon McIvor's Funeral

Gordon McIvor, twelve years of age, died from the results of an accident, when he was accidentally run over by an automobile. He only lived a few hours after the fatal accident. The car is stated to have been driven by a young man named Fordella, a son of a Cobourg fruit dealer. Very much sympathy is felt with his parents and the other members of their family in this sore affliction. The funeral took place yesterday and was very largely attended by friends and sympathizing citizens.

The services were conducted by Rev. R. F. Stillman, pastor of the Methodist church, who spoke words of comfort to the sadly bereaved family and of inspiration and hope. There were many beautiful floral tributes attesting to the sympathy of citizens. The pall bearers were six companions of deceased from the Boy's Orange Lodge in Cobourg. Another son of Mr. and Mrs. McIvor met with a very serious accident last winter when he fell from a train between Cobourg and Port Hope. Besides his parents, Gordon is survived by seven brothers and sisters. A married sister lives in Pittsburg and at home there are, Bert, Dorothy, Eldren, Edward, Fred and Henry, and all have sympathy from citizens throughout the district.

Inquest To Be Held

On Monday, after the death of Gordon McIvor, Coroner Dr. Ferris empanelled a jury which viewed the remains and adjourned to meet again next week. Dr. F W. Drewry is chairman.

The Late Miss Hunter

Miss Hannah Hunter, formerly of Cobourg, passed away at the Western Hospital, Toronto, at the weekend and the remains were taken by C. P. R. train to Belleville for interment in the family plot in Belleville cemetery. Rev. H. B. Kenny conducted the services at the grave.

Miss Hunter resided in Cobourg for some years before going to Toronto. A year ago last May she purchased a house on Dufferin St., Toronto, to which she removed, accompanied by her sister, Mrs. Hopper, who faithfully cared for her during her long illness, for Miss Hunter's health was precarious before she left town. Some months ago Miss Hunter was seized with a stroke, and was taken for treatment to the Western hospital, where she lay for many weeks in a practically helpless condition, tenderly cared for and solaced as far as possible by the frequent presence of her sisters and other relatives. She is survived by two sisters Mrs. Hopper of Toronto, and Mrs. Henry, wife of T. M. Henry, M.A., Almonte High School, but who is at present fulfilling the duties of principal of Arnprior High School. Mr. Henry retired from active teaching duty at midsummer, but was later prevailed upon to take the work at Arnprior temporarily, if not permenantly.

Two brothers of the late Miss Hunter, John of Belleville, the other of Kingston, predeceased her less than two years ago.

Sheard — McLean

A wedding of interest here, as the groom was stationed in Cobourg for a time with a Cobourg Heavy Battery unit, and is otherwise well known here, took place in St. Mark's Anglican church, Toronto, on Thursday of last week, when Lorna, only daughter of Dr. and Mrs. Gordon McLean, was married to Terence, youngest son of Mr. and Mrs. Charles Sheard. Rev. Mr. White officiated and Mr. Paul Sheard was best man. The bride wore a smart Parisian suit of brown suede with hat to match. Mr. and Mrs. Sheard left to spend a few weeks in Muskoka.

Medals For Quinte Boys

The summer season with its aquatic sports and other out-door events is always a season of danger, and also now and again affords opportunity for brave action. Recognition of the latter usually come in due time although sometimes it is apparently tardy. In July, 1922, a bunch of boys were swimming in the Moira River, when Leonard McGuire got beyond his depth, and was in danger of being drowned, had not Russell Babcock, without hesitation, plunged in and saved him. Mr. Charles Hanna, of Belleville, has received a medal from the Royal Canadian Humane Association for presentation to him, and another for Wilfrid Rutten, who in June of the same year effected another rescue. Upon the latter occasion some boys were playing in an old sluice way near a factory on the Moira River in the Belleville district. A boy named Frank Copeland was swept off his feet by a rush of water and was in grave danger when young Rutten, who was employed in a nearby foundry, saw the situation from an upper window. Without hesitation he bravely leaped from the window and saved the boy. His heroism is now to be publicly recognized by the presentation of a medal.

Brave acts like these on the part of our boys and young men, shows that there is a spirit among the youth of Canada that is not unworthy of the record of bravery and sacrifice of their pioneer ancestors.

Y.M.C.A. ACTIVITIES EVERY DAY THIS WEEK

The gymnasium classes at the Y. W. C. A. are filling up very quickly and last week's registration was a surprise compared with other years. All others intending to join are asked to come this week if possible. The game of Badminton is becoming quite an attraction. Courts are available Saturday afternoon and evening for all who wish to play.

The elocution class is also being organized and lessons may be arranged for at the office. Community singing club will meet this month and the Bible study class. The Ukulele club meets Tuesday night. All interested are invited to come.

The Y. W. C. A. Swimming pool is open for Swimmers every day. Come and enjoy this last months swimming. The water and building are well heated.

The classes and clubs for the week are, Monday—

8.00, Business girls, Beginners Gym. Class.

Tuesday:—

10 a.m., Ladies' class (Corrective and Remedial Gymnastics).

8 p. m. Senior Gimnasium Class.

Wednesday:—

4.15 p. m. Junior Boys Gym. Class.

5.30 p. m., Junior Dancing Class.

7.30 p. m., Cumjoynus Club.

8 p. m., United Club.

Thursday:—

10-12 a. m., Swiwmming Instruction.

8 p. m., Ladies Gym. Class.

Friday:—

4.30 p. m., Senior School Girls' Gym.

4.30 p. m., C. O. S. Club.

7 p. m., Classic and Interpretive Dancing.

8 p. m., Baseball and Basketball for all members.

Saturday:—

9 a. m., Junior School Girls Gym.

10.40 a. m., Babies Gym. Class.

2 p. m., Saturday afternoon club.

4-9.30 Badminton games.

Manufactured by
BATES & INNES, LIMITED
Carleton Place, Ont.

Catsup Making

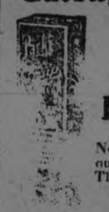

Is easy when you use
Parke's
CATSUP FLAVOR
and PRESERVER
No additional spices required, no cooking—work. The catsup has the finest flavor and will not spoil.
35c. Per Bottle
BONDS' DRUG STORE
Cor. George and Hunter Sts.

¶ There is always a hint of winter in these crisp October days, warning you to prepare for frostier days to come.

¶ Fall openings and early winter fashion shows are to the fore again.

¶ Foods necessary to provide the flow of health and to help resist the cold must be thought of.

¶ The long talked of new furniture and rugs, that new bedding, must soon be bought.

¶ Amusements, books, concerts and theatres must have family consideration.

¶ These things are not hard to decide upon if you and your family acquire the habit of reading the advertisements in your daily newspaper.

¶ The advertising columns are a mirror of all that is best, both new and well-established. Keep pace with them and you are always up with the times.

READ THE ADVERTISEMENTS
Keep Abreast of the Seasons

LITTLE WANT ADS.

At this time of the year, there are any number of things that are badly needed, either by the man or woman.

These things can be done without, but the Summer is going to be no happy without them, and they need not cost you nearly as much as you think, if you only use the Want Ads. to get them.

So many lose a vast amount of pleasure simply because they have never learned the value of a simple little appeal to the Examiner Want Ad Column. Don't let this bright month of June go by without satisfying little extra Summer wants through the Want Ads.

Read the Want Ads.

How Williams & Travers established a Business of their own

MR. WILLIAMS and Mr. Travers decided to start a retail clothing business. Williams had $4,000 cash to put in the business, and Travers $1,000, together with seven years' experience in selling clothing.

They found they had enough money to buy store equipment, but when it came to establishing credit, they ran against a snag that seemed impossible to overcome.

One day a North American Life man told them about a business insurance policy. "If each of you will insure his life making the firm the beneficiary, you will find it far easier to establish credit."

That was five years ago. Today this firm is well established—in fact, it is one of the most successful retail clothing stores in Western Canada. "We might never have got started had it not been for that business insurance policy," he told our representative.

This case indicates but one of the many benefits of Business Insurance. Send for our booklet, "You're a Business Man," which explains all of them.

NORTH AMERICAN LIFE ASSURANCE COMPANY
Head Office Toronto Canada
"Solid as the Continent"

PETERBORO BRANCH OFFICE
Royal Bank Chambers
Peterboro, Ontario

I should like to read your booklet, "You're a Business Man."
Name.....
Address.....
Occupation.....Age.....

Perfecting a Lie

The Million Dollar Doll

By C. N. and A. M. Williamson

Authors of "The Lightning Conductor"

(Continued from last week.)

WHO'S WHO IN THE STORY

Miles Sheridan, aware of his wife's infidelity is attempting to facilitate her obtaining a divorce by creating a scandal about himself. To this end he offers $20,000 to

Juliet Divine, a beautiful showgirl known as the Million Dollar Doll, if she will take a yacht trip with him. Juliet is unable to go herself, but greedy for the money, she persuades

Teresa Desmond (Terry) her lovely and unbelievably innocent half-sister an exquisite counterpart of herself, to go in her stead, masquerading as the Million Dollar Doll. Ever since a kindness Miles did her in childhood, Terry had made him her Dream Prince.

Betty Sheridan, Miles wife, is in love with

Paul Di Salvano, a handsome Italian.

Eustace Nazlo, a wealthy Greek, who does not know of Terry's relationship to Juliet, is in love with the younger girl, and is surprised to meet her at Monte Carlo with Miles.

Mrs. Harkness, Miles' old servant, prepared to hate the "Million Dollar Doll" is won over by Terry's sweetness and charm. Miles has stipulated that he will have nothing to do with the girl, on the voyage, but his resolve is wavering although he does not recognize the little girl whom he befriended so long ago.

Miss Caroline Sheridan, his aunt, sojourning at Monte Carlo, is horrified at Miles' action, and comes on board the yacht to talk to Terry.

Miss Caroline's well-meaning advice to the "Million Dollar Doll" leaves Terry bewildered and miserable.

Nazlo reviews what had gone before between him and Terry. The girl had run away from him one night, back in New York and her unscrupulous father Desmond, had told Eustace she had gone to stay with friends.

Putting two and two together Nazlo realizes that the supposed Million Dollar Doll is Terry Desmond. He determines to question Mrs. Harkness whom he sees coming ashore from the yacht.

From what Mrs. Harkness tells him, Nazlo gathers that Terry is still an innocent Convent maid.

At Algiers, Miles sees Paul di Salvano with a group of strangers.

CHAPTER LX.

An Experiment

The group consisted of a grizzled, square-chinned, elderly man, who would have looked American at the North Pole; a plumply pretty girl with a peach-like skin, floating violet eyes, and bobbed brown hair; while the third member of the trio was a young man, very dark, very handsome, very slim, and very smart: the perfect type of what New York has named "lounge lizard."

This was Paul di Salvano, whom Miles had supposed to be on the other side of the world, waiting for Betty to begin divorce proceedings.

Miles hated Salvano. The Italian had not broken the heart of Betty Sheridan's husband, because his heart was not in Betty's keeping. But the man had broken Miles Sheridan's life, such ideals of respect and affection as Betty had left him after seven years of marriage.

When Miles had come upon the pair together, there had been a moment when he saw red, and would have killed Salvano, or fought to kill. But it had seemed to him as if the figure of Mrs. Parmalee rose between them, and her voice said, "Remember your promise!"

He could not touch Salvano then. To kill him would mean a scandal which couldn't be hushed up. He, Miles, would not be convicted of murder. He would be acquitted by the unwritten law. But Betty would be ruined, and her ruin would be the breaking of his promise.

He had taken the way which seemed best to save her, and give her what she wanted. Just lately the sea winds had cooled the passing thought of Paul di Salvano, "Paolo," as he heard Betty call her lover.

But now, in an instant, all the hatred poured back in a flood, as if a sluice had opened.

"Damn the hound!" he said to himself. "Betty must have sent him to spy on me."

His impulse was to turn and walk off the terrace with Juliet Divine, but quickly he changed his mind. He wouldn't be driven away by that cur!

Choosing a table, he made Terry sit facing the bay of Mustapha, and he took a chair opposite. This gave their profiles to the group of three, distant from them one-third the length of the terrace. They need not look towards the party, yet would not seem to avoid it by deliberately turning their backs.

"I've been thinking," Miles began, when coffee had arrived, "if you wouldn' mind a change of plan, I'd like to take you for a short desert trip before we do much sight-seeing in Algiers; just a short spin; only a night or two away—or more if we like; then back.

"There's a beautiful little oasis called Bousaada, only seven or eight hours from Algiers with a decent motor, but wilder and far less spoiled by tourists than Biskra. Lots of people don't know that it exists. But I've been there with—I've been there to see the dancing of the Oui-Nails. You've heard of them, of course—you who dance so charmingly on the stage."

Terry shook her head. "No, I never heard of the Ouled Naile," she replied.

Sheridan had ceased discrediting every statement of hers which struck him as strange. He even believed most things she said, without remembering to laugh at his own credulity.

"Well, Bousaada is the original home of the Ouled Nails tribe, that brings up its girls to be dancers," he explained. "They're interesting, and often they're beautiful. More than half the journey to Bousaada by car is rather splendid. There's no railway, as there is to Biskra. Would you like to go?" Or would it vex you to leave your sight-seeing and shopping in Algiers till later?"

"I've no shopping," the girl answered. (Again Miles remembered Harky's words: "I don't believe she's got a cent!") "I shall like the sight-seeing here just as well after Bousaada. And I love to go away to peaceful places where—where—" she bit her lip.

"Where—what?" he insisted.

"Oh, nothing much. It's silly, I suppose. But I get nervous having so many grand sort of people who know you, stare at me. That's all."

"You know as many 'grand sort' of people as I do," Sheridan smiled, almost apologetically. He might have substituted "men" for "people". Many women stared at Juliet Divine, but only men bowed.

Terry didn't dispute his amendment. "I should like to go to Bousaada," she said.

* * *

In the African sunshine (faintly hazed today, as if the light shone through a pale sapphire) the girl looked, Sheridan thought, young as the morning and sweeter than he had seen her yet.

A sense of his own selfishness towards her oppressed him. Each day he exploited her, giving her little or no return, since—thus far—she had refused to take the pay agreed upon. The girl's "blood was on her own head" of course, but there was one small thing he might do—an experiment he might try, to gauge her feelings.

As the thought came into his head he spoke.

"You don't dislike Mrs. Harkness, do you?"

"No, indeed!" Terry answered. "I've grown fond of her. I was afraid of her at first, but not now. And I think she—almost—likes me too."

"She sings your praised whenever she gets the chance," said Miles. "She is—er—a sort of unofficial chaperon for you on board "Silverwood," and if you happen to remember, you've never been away from the yacht with me alone, except for a day's excursion. I've always brought you back to Harky every night."

"I do remember very well," Terry said, wondering what was to come.

(To Be Continued.)

QUIZ CORNER

ROYAL ONTARIO MUSEUM

Q.—Where is the Royal Ontario Museum?

A.—The Royal Ontario Museum of Toronto, is one of the greatest on the continent, supported by the Ontario Government, and the University of Toronto. It contains admirably arranged and classified collections dealing with archaeology, geology, mineralogy, palaeontology and zoology. The first of these is rich in examples of early Grecian and Egyptian art. The Chinese collection is exceptionally important, the special feature being the large number of fine specimens of early Chinese ceramics and sculpture. The Tiang period is wonderfully represented, including very important tomb groups of horses, men and gods; and the collection of Sung and Ming pieces is important and representative. In the Museum of Palaeontology are excellent specimens of dinosaurs found in the banks of the Red River in Alberta.

WOMEN'S HOSTELS.

Q.—What and where are women's hostels in Canada.

A.—There are several women's hostels is Canada, in Halifax, St. John, Montreal, Toronto, Winnipeg, Regina, Calgary and Vancouver established in 1919 for women immigrants and operated under the superintendence of the Women's divisios of the Department of Immigration and Colonization.

A THOUGHT.

We are troubled on every side, yet not distressed; we are perplexed, but not in despair; persecuted, but not forsaken; cast down, but not destroyed.—2 Cor. 4:8, 9.

No affliction, nor temptation, no guilt nor power of sin, no wounded spirit nor terrified conscience, should induce us to despair of help and comfort from God.—T. Scott.

TINY STATUES ACCURATE FASHION PLATES OF ANCIENT GREECE

NEW YORK, Oct. 8.—The Beoti town of Tanagra was a place of some importance in ancient times, but it had long vanished from the map when in the early seventies of the last century, the world began to hear of "Tanagra Figurines." The figurines are hollow, usually open at the base, and were cast in several pieces from molds. More than nine-tenths of these figurines represent women—not in the conventional manner of the Egyptian monuments, but in a photographic likeness. They show us everyday Greek womanhood of the third and fourth centuries before Christ. They reveal much about the intimate lives of Greek women, their tasks and amusements, and especially the details of their dress. We see them at work in their homes or deep in the mysteries of the toilet, says a writer in The Mentor for October.

CHORAL MUSIC NEEDS ENCOURAGEMENT

Choral music in Canada requires a staunch backing from the people who can afford to offer their means as a furtherance of this kind of music. There are many many choruses varying from good to very bad, but there are so few that are really remarkable that they may be easily counted.

As it is now, in some larger places the choruses are partly paid, due to the inability to secure the right sort of singers. The results of such a chorus rehearsing several times a week would be amazing. The average amateur society has but one rehearsal a week, with usually a large percentage of absentees, and makes but little artistic progress from year to year. Thus these societies are unable to produce the greatest choral works, which often lie unnoticed for many years.

On the whole, choral music is badly in need of strenuous improvement.

FUR TIE.

An unusual frock has a narrow band of fur outlining the bateau neckline which is tied in a smart bow on the shoulder.

VOICE OF THE PEOPLE

PULPWOOD EMBARGO FACTS

Sir,—

I can quite realise that my "bombardment" of the newspapers with letters, advocating an embargo on unmanufactured wood may be irritating to those who may have some selfish interest at stake, although it is meeting with the unqualified approval of those whose only interest is the public welfare.

Some opponents of the embargo have endeavoured to create prejudice by personal attacks on me and my motives in so earnestly advocating an embargo. They lose sight of the fact that it is not a personal question at all but one of national concern, and if my arguments are sound and logical it matters not to the public what my business interests are now or may have been in the past. However, for the discomfiture of those few who would try to draw the proverbial red herring across the trail, I will make a few plain statements of fact, all of which can very easily be proven, with regard to this seeming anomaly of a man who, retired from active business, is willing to devote his time and means to a matter of public interest solely from an altruistic motive.

In the first place, I am merely a plain ordinary man whose chief qualification is a capacity for hard work and an ardent love for my country. My situation is that having acquired a sufficiency of this world's goods, I divided one-half of my property among the members of my family several years ago, and the remaining half I have now dedicated to the work of forest conservation. For the information of those who have insinuated that there are other interests behind my movement, I may say that I am conducting a purely personal campaign which was conceived in my own brain and financed out of my own pocket, and that with the single exception of a casual meeting with one man, I have never even met nor do I know by sight, any of the pulp or paper manufacturers in the Dominion of Canada.

Some of the hirelings of the American opponents of the embargo have suggested that lands which I or my family own in the United States would be benefited by an embargo and that my pulp mill in Nova Scotia would also derive benefit. For their confusion I will state that I do not own an acre of land or any interest in any land in the United States, direct or indirect, and that the entire holdings of all my relatives combined in land in that country not already stripped of pulpwood amounts to less than thirty-five thousand acres. Since the pulp mill in Maine, in which they are interested does not either own or control an acre of land other than through the above small holdings, it will readily be seen that they will be in exactly the same boat as all other pulp and paper manufacturers in the U. S. when the embargo is applied. With regard to my ownership in the 400,000 acres which I control in Nova Scotia, since this is all fee land from which the wood is now exportable to the United States, these opponents to the embargo will not have the temerity to say that there can be any selfish interest at stake in this connection.

Insofar as a wood supply for my Nova Scotia mill is concerned, as this mill only consumes a matter of some 14,000 cords annually, it would leave me a large surplus of wood for export if I so desired. This mill is at present buying all its supply from the farmers, thereby saving from export at least that quantity of wood, although I have urged the farmers time and again, not only in Nova Scotia but in all Canada, to conserve their trees just as long as possible in order that they may reap the full benefit of the higher prices that are coming in the immediate future owing to the exhaustion of the wood supply. The fact must also be borne in mind that there are some eight other pulp mills in Nova Scotia which are largely dependent on farmers' wood for their existence. It is perfectly safe to say that at the rate land and wood are being bought up in Nova Scotia by Americcan interests, within three years time the wood-using industries of that Province which have not a sufficient supply on their own lands will be out of business.

So much for the personal element.

Now as to the suggestion that since a "royal commission" has been appointed to "investigate" the pulpwood situation everybody should fold his hands and sit quietly by to await the outcome of the deliberations of that august body—deliberations which, the chairman himself has explained, will occupy months if not years to conclude.

"If" there was anything for a royal commission to discover that was not already only too well discovered; "if" a commission had been appointed competent too deal with the matter; and "if" the forest situation was not so alarming, it would be quite in order to await the findings by that body, as suggested, notwithstanding the truism of Disraeli, particularly applicable in this case, that "royal commissions are appointed to discover things already known to the people." Any reader of the newspapers of ordinary intelligence is fully appraised as to our forest losses from insect pests, fires, wind storms and our enormously increasing exports, aside from the necessities of our own rapidly increasing wood-using industries. Attempts have been made to minimize the fire losses by reference to the amount of wood subject to salvage, but it is a fact that only a very small portion of fire-killed timber can be salvaged owing to the astounding swarms of borers that are now infesting our burned-over areas. I have just received a letter from a large timberland owner who had quite a large area destroyed by fire the present season, in which he says: "I have had the land carefully examined and find that the pine is already badly bored, and that it will only be throwing good money after bad to try to cut and save it." And what is true in his case is true in most.

We must not take the suggestion of t the Premier of Quebec that the placing of an embargo is ultra vires of the Federal Government too seriously, as Mr. Taschereau in the past has been perhaps the strongest advocate in the whole Dominion of Canada for home manufacture for not only our pulpwood but all other raw materials, even going so far as to say that Quebec's raw materials should be manufactured in Quebec, because insofar as our pulpwood is concerned, with the enormous losses we have recently suffered through insects and fires, the necessity for conservation is far greater today than when this wise policy was first propounded by Mr. Taschereau. Consequently, as I said before, we must not take any recantation on the part of the Premier too seriously. An explanation, sooner or later, will doubtless be forthcoming.

I am glad to know that my suggestion as to an embargo, even at first blush, seems a reasonable means of conserving our pulpwood resources to a critical St. John newspaper.) This journal states that only 12% of the pulpwood used in the making of paper in the United States is cut from Canadian land, but as a matter of fact out of a total consumption of pulpwood by United States mills of some 5,500,000 cords, Canada will probably export to that country the coming year nearer forty percent., with a possibility of its reaching fifty per cent. Many American paper mills have shut down woods operations in their own country and are bleeding Canada white, a fact which makes the dalliance of the Canadian Government in dealing with the issue little short of criminal.

The argument also advanced by this journal that it would be as reasonable to place an embargo on wheat as on pulpwood is, to say the least, facetious. Wheat is a crop of which there is a world surplus, while of wood there is a world shortage. Wheat can bear in one season, while trees take from fifty to one hundred and fifty years to produce. The same newspaper asks why try to force the growth of the paper industry in Canada when, by natural processes, it is bound to grow any way. Well, I ask in all seriousness, whether the "natural process" would not be to allow insects and fire to destroy and our increasing exports to diminish our wood supply to such an extent that it would not only be impossible for it to grow but under this "natural process" the industry will instead only too soon have to curtail.

The main reason for the disinclination on the part of the American paper manufacturer to move his mill to the Canadian side is patriotic. He prefers to manufacture our raw material in his own country, thereby giving employment to American labour as well as increasing American dividends and reducing American taxes at Canada's expense, and in this worthy cause he is being ably assisted by our Canadian Government.

The newspaper further offers the gratuitous suggestion that "Mr. Barnjum would be well advised if he were to confine his praiseworthy efforts to prevent the immense waste of Canadian forests by fire." My reply to this suggestion is that when I see the Liberal Government at Ottawa take the only action that will produce a large measure of immediate conservation of our forest resources without the expenditure of one dollar of the people's money, namely, by the simple process of passing the Order-in-Council prohibiting the export of unmanufactured wood, I shall then be ready to devote every moment of my time and every dollar at my command to an endeavour to prevent our appalling forest fire losses, expending time and money in protecting a wood supply merely so that it may be exported for the benefit of another country.

FRANK J. D. BARNJUM.

Montreal, Sept. 24th, 1923.

To the Editor of the Examiner:

Sir: As a frequenter of the Library I do think it is time the committee got the end-of-the-week papers before Monday. All Saturday p.m., when mechanics have a half-holiday loses its most interesting time when they go to the library, and then on Sunday they are just as far behind. We have been waiting for this improvement for a long time, and since the papers come to town we ought to hav them at the library, and not be so very far behind.

One of Them.

ADVENTURES OF THE TWINS

By Olive Roberts Barton

'Come! Come!' said Mister Dodger' 'Don't quarrel any more, you two.

FRIENDLY ENEMIES

"Baa!" said Snipper Sheep.
"Maa' said Billy Goat
"Baa!'
"Maa"
"Baa!"
"Maa"

"They're at it again," said Mister Dodger, looking over the fence into a field where Snipper Sheep and Billy Goat were quarreling.

'Hey there!' called Mister Dodger "What's the matter?"

"He called me a moon-face' bleated Snipper Sheep.

"He called me a garbage can!' declared Billy Goat.

"Well, he eats just anything at all!' accused Snipper. "He ate a towel and a shirt sleeve off the clothes-line today.'

"I have to eat something," declared Billy Goat, disgustedly. "He pulls up all the grass by the roots when he eats and he's got the field ruined, Maa!"

"Baa' replied Snipper.

'Come! Come' said Mister Dodger. "Dont quarrel any more you two. Here comes Farmer Brown with a man. If he catches you quarreling. he'll sell you both."

"Sell!" exclaimed the two fighters "Who's going to be sold?'

"Nobody, I hope, answered Mister Dodger wagging his head solemnly. "But we'll see. Come, Nancy! Come Nick It's time we were disappearing. We'll dodge behind these bushes'

Farmer Brown and his friend arrived a minute later and walked right up to Snipper Sheep. Farmer Brown held him by his horns while the stranger felt him all over.

"I'll give you fifteen dollars for him,' said he. "He's good and fat and he has lots of wool on him."

"All right,' said Farmer Brown. "I'll take it.'

But suddenly something happened. Billy Goat had heard every word. And without warning he lowered his horns and made a rush at the stranger.

When Mister Man dizzily picked himself up a minute late, he made a bee-line for the fence.

"Keep your sheep. I don't want him he called angrily. "I wouldn't give you a lead nickel for him."

Farmer Brown patted Billy's fat back. "Good boy." he chukled.

"You've taught me a lesson I didn't want to sell Snipper at all."

Mister Dodger nudged Nancy. What did I tell you," he whispere "It's often the way with friends. They fight like sixty, but they stick up for each other every time."

"Baa," bleated Sniper gratefully, looking at Billy with affectionate eyes.

"Maa" replied Billy. Don't mention it old boy. Nothing at all."

To be Continued).

OPEN AT VENTURE AS BIBLE SYSTEM

Founded in Superstition Say Records—Magic Declares Dr. Morgan—"Faith" Professes Old Lady.

In Dr. Campbell Morgan's sermon on the study of the Bible, he denounced those who open the Book at random and put their fingers down on a text expecting to get help. "The Bible is not a book of magic," he said.

Further inquiry in the city and investigation of records on the subject shows that a common practice with those who "seek for a sign" is to open the Bible at random and find their answer in the passage upon which their thumb rests as they part the leaves.

In pagan times this divination was accomplished by placing the finger at random on a passage of Homer, Virgil or some other great author. Virgil was a particular favorite, and the practice of consulting him continued down to modern times, though the Bible is the Book now generally used.

During the Middle Ages Virgil became so enveloped in a mist of tradition and superstition that he was alluded to by the uneducated as "Virgil the Wizard"; and the popular estimation of the chief value of the "Æneid" was as an oracle.

As late as the time of Charles I. the Bible had not entirely supplanted the "Æneid" for purposes of divination, as is evidenced by the well-known story of how that monarch learned his fate by the "Sortes Virgilianæ," as it was called.

Imbedded in Superstition.

This practice of divination by books is said to have originated in the "respect and veneration of certain books arising from their wisdom and reputation"; and it is easy to understand the psychology which induced people of the Middle Ages to consult "Virgil the Wizard" and leads men of a superstitious trend of mind to-day to turn the Bible into an oracle.

The beginning of the idea dates back to the first introduction of letters, when, to the common mind, there was something supernatural in the power of a few marks made in a certain way to convey from one person to another not merely ideas but whole speeches, word for word.

The feeling is displayed to-day by remote tribes of savages when they see for the first time the use of the printed or written word in communication, as attested by many missionary stories.

Interviewed regarding this practice of consulting the Bible in the hap-hazard manner described by Dr. Morgan, a city clergyman said the method is still common among the older members of his church. Those who follow the system do not regard the sacred Book as an oracle, but they feel that anywhere within its covers is a helpful message for them. One old lady declared that she could depend on the Spirit of God to guide her to the very assurance she needed.

Not superstition, this clergyman said, but a great faith in God and in His Word, is evidenced by those who to-day open the Bible at a venture.

For Weakness TAKE Vin St-Michel (St Michael's Wine)

NEW BUCKHORN ROAD VERY SATISFACTORY

On Saturday afternoon the Harvey Township Council met at Hall's Bridge to pass accounts for the construction of the new roadway the Buckhorn crossway. Mr. J. L. Killaly, superintendent of the Trent Canal, made an inspection of the work and pronounced it satisfactory to his Department.

The Council, with Reeve Parker in the chair, passed a vote of thanks unanimously to Mr. G. N. Gordon, M.P., for his efforts in obtaining a vote of $4,000 to make this much needed repair. This road which enters Buckhorn village was formerly flooded each spring, but it is now raised three feet and a half and has a very substantial railing on each side 583 feet long, and the roadway is 29 feet wide.

Mr. Gordon told the Council that while the Government assumed no responsibility for the maintaining of this highway, the flooding took place through the raising of the waters at Buckhorn, and it was for that reason that the Government voted $4,000 to the Harvey Council for the re-building of the road.

UTILITY AND BEAUTY

Earthen crockery food containers are the most practical for storing food and they actually have a decorative value as well.

CORNS—stop their pain in one minute!

This is the size and shape for corns or tender spots caused by shoe pressure and friction.

CALLOUSES

This is the size and shape for callouses, tender spots or blisters.

BUNIONS

This is the size and shape for bunions, enlarged or tender joints.

—by removing the cause. Dr. Scholl's Zino-pads—the *only* treatment of its kind—protect while they heal. Thin, antiseptic, waterproof. Absolutely safe; will not injure the tenderest toe. So easy to put on, so sure to give quick and lasting relief.

Prepared in the laboratories of Dr. Wm. M. Scholl—internationally known foot specialist and inventor of the proved, corrective foot appliances bearing his name—Zino-pads are scientifically correct and sure.

Try them. At your druggist's or shoe dealer's. Costs but a trifle.

Dr Scholl's Zino-pads

Made in the laboratories of The Scholl Mfg. Co., makers of Dr. Scholl's Foot Comfort Appliances, Arch Supports, etc.

Put one on—the pain is gone!

WRIGLEY'S

Sealed!

At great expense we developed the product to meet our ideals in quality and flavor.

Then we spared no expense to make the package worthy of the contents.

Sealed Tight — Kept Right

Pure chicle and other ingredients of highest quality obtainable, made under modern sanitary conditions.

Keeps teeth white
Aids digestion

Wrigley's Doublemint is a delicious peppermint flavor.

After Every Meal

"Conversation Circulation"

IN the days when Conversation Circulation" statements were the basis on which the advertiser bought space, the advertising solicitor who put up his story in the most pleasing manner generally got the business.

In case the advertiser questioned the figures he might possibly go to the newspaper office and look over the circulation records with his own auditors. But neither he nor his auditors knew the intricacies of newspaper circulation records or the possibilities for juggling figures.

Circulation differences and arguments caused bitter battles between many newspapers. Ingenious schemes were used by unscrupulous publishers to put up the appearance of a larger circulation than they had. The prevalence of these practices brought out the necessity for a reputable agency to audit and report on circulation matters.

The Audit Bureau of Circulations was started eight years ago by a nucleus of the leading advertisers, agents, newspaper, magazine, farm papers, and trade paper publishers. Today it has a membership of 1800. The purpose of the bureau is to make fair and impartial audits of circulation records and it is now accepted as the Standard Authority among space buyers throughout the United States and Canada.

Every Publisher-Member of the Bureau is required to make semi-annual statements setting forth the actual net paid circulation. Once a year the Bureau sends an auditor to the office of each publisher to check and if necessary correct his circulations statements.

Study the A.B.C. reports of the publications you are considering and it wil not be necessary to argue about competitive circulation.

The Examiner is a member of the A.B.C. and would be pleased to submit a copy of the latest circulation report

YOU CAN TAKE THE RISK OUT OF ADVERT

Jocelyn's Jailbird

by Jack Lait

"WHY don't you put that Hanleigh girl on society stuff?" asked Pete Mullen, editor of the women's page on the "Eagle," of Larry Hackett, the city editor.

"Because," said Hackett, "she doesn't know the business. If I ever stuck her in the society end, where she does know a little about what it's all about, she'd quit learning; she'd soon think she was jerry to all there is to it. This way, on local assignments, where she's one of the finest examples of the genus dumb-bell I ever handled, maybe she realizes she's a chump, and maybe that'll keep her in the spirit to learn something."

"That's rather broad theorizing, Larry," answered Mullen, "but in this era of intensive specialization I should think the way of least resistance would be to place everybody immediately where he or she has the best natural or acquired or temperamental or accidental start."

"Damn the way of the least resistance," barked Hackett. "Resistance is just as important an element of progress as conquering resistance is. I'll make all the natural, acquired, temperamental and accidental vicissitudes in this shop. When they come in here raw, they're raw all over; when they learn anything here, they learn it here and nowhere else. But don't worry . . . I'll make a reporter out of that highborn baby if I have to break her heart and a couple of her legs. There's something shining through her neophyte stupidity that fascinates me. If I can ever corral it and harness it, it will furnish the motive power to run some kind of a great plant. I've handled enough blundering cubs to recognize any potentialities, no matter how remote—they're so rare. Leave the Hanleigh girl to me, kid."

"Very well," submitted the "kid," who was sixty-three, "but I tell you she has a newspaper sense and it might be stifled by keeping her chasing two-inch items in rear tenements, night courts, firehouses and other environments entirely foreign to her."

"No environment should be foreign to a newspaper worker. And if she has newspaper sense, it'll be of value when all environments look alike to her—personally—and stand out in sharp, dramatic, colorful contrast to her only as impersonal material. She's getting an education at the expense of the paper; an education in humanity. What she learned in seminaries, drawing rooms, seaside retreats and behind the palms is only one phase; she is no better equipped to understand society—or even 'society'—now, than that dago copy boy over there is equipped to understand it, though he knows as much about low life as she does about high. And low life, my dear Pete, occupies by far a more important position in the daily newspapers than does high life. Think it over, old bean."

"You give me a pain," said Pete. "The women's page is what really makes the paper, and you know it. The women, after all——"

If Pete Mullen had gone where Larry Hackett told him to, he might have had an excellent chance to study the outstanding preponderance of low life. But he didn't—he just made a face at the city editor and went back to his desk. Hackett glanced over his assignment schedule, put his forefinger on one of the lines and bawled, "Miss Hanleigh!"

Jocelyn, who had been sitting in a corner with two other new reporters, disagreeing with them on just what was the matter with the paper, picked up her purse, her handkerchief, her pencil, her gloves, her umbrella and her wrap, and crossed to Hackett's desk with an expression of hopeful expectancy modified by an advance protest against the mission she expected; that is, she had no definite one in mind, but for three weeks the tenderly reared daughter of the late J. Bernard Hanleigh, aristocrat and stately social classic in the community, had been drawing dog fights, delinquent immigrants, clothes-line squabbles, missing working girls, drunken wife beaters and other stray pearls of mean price from that lottery sheet on which Hackett each day marked that day's destiny for each of his "leg workers"—that is the technical label of the editorial room for reporters who scurry about gathering up the sweepings of the day's doings in the confused swirl of a big city's follies, fortunes, adventures, sins and struggles.

She had not once been thrown into a breach where she could influence public thought, point out either great dramas or crying conditions, electrify a world with a thrill or paralyze it with a punch. Stories of magnitude were "breaking," but Hackett, somehow, did not seem to trust her to handle them—her who had studied applied psychology, handbook economics as well as the higher thought, ethics, the arts, literature and English composition.

"Miss Hanleigh," said Hackett over his shoulder, while talking to some one over a telephone, scribbling himself a memorandum and reading the dummy schedule for next Sunday's country edition, "there's a bird in the Fifth Precinct station named 'Silk' Tanner, charged with buncoing a Mrs. Vance Eddington out of a large sum on a church charity racket. Mrs. Eddington is——"

"I know her very well," ventured Jocelyn. "She and my mother are old friends. She would tell me anything, I'm sure."

"Thanks. I don't want her to tell you anything. She's told all she knows already—made her squawk to the district attorney, who gave out her statement in full. She is a woman of wealth and hands out to a lot of causes. This Tanner, she says, hornswoggled her out of thousands on representations that he wanted to found a church for reformed crooks—he's done time, himself. Let's see what he has to say . . . and we want early copy to-night, please. All right."

Well—this was a little more promising than anything she had bungled before, and she made her way to the police station with accelerated pulses. She had already picked up enough of the professional technique to know just how to identify herself and get through the deadlines against outsiders who want to converse with prisoners (they're harder to get to than bank presidents, as a rule), and the turnkey brought her to a cell. In the far corner within sat a man on a stool, his back turned.

"Hey, 'Silk'—reporter," called the jailer.

Tanner turned with a snarling sneer, but when he saw the charming girl instead of the busy and important young male newsgatherer of customary type, he straightened, rose and came to the grating.

"I am with the 'Eagle,' Mr. Tanner," opened Jocelyn. "In reference to that Eddington affair——"

"Oh, that? Well, you just say for me that the old chromo is cookoo."

"I—may I ask you to repeat that?"

"I mean—she's looney."

"But—I know her very well. She is a very estimable, public-spirited and splendid woman."

"Yeh? Well, if you know more about it than what I do, why come an' annoy me? Say—there's a whole lot about her you don't know, take that sifted through these bars. If she's splendid, I'm Christopher Columbus."

"Why, Mr. Tanner—you astound me."

"Oh, do I? Well, how'd you like to know that the old blister went a little sappy over me when she firs' met me in the pen—I was doin' a stretch because I was framed up by some crooked dicks, see? She took an int'rest in me that wasn't so whoopin' public-spirited. She slipped me a very quiet but very raw invite to be sure an' call on her when I got out. In fact, it was her what sprung me two months ahead o' my parole date—used some influence with the gove'nor. She sent me candy an' a lot o' truck in the meantime.

"It was her first got that bright idea about a church for ex-cons. It was the brightest thing she could think of to keep me comin' around to the house, see? The old jane is man crazy. But I got a wife an' a kid, and I'm a decent citizen, I am. So I stood for it as far as I could, an' then I piped up an' give the poor sap a flock of air. That was when she made the holler an' put in this rap against me."

"There's a whole lot about her you don't know—take that sifted through these bars."

Jocelyn Hanleigh stood, not knowing whether to turn red or white. The applied psychology didn't seem to apply here.

She had known Mrs. Vance Eddington all her life. The Eddingtons were of the best. The widow of the illustrious Dr. Eddington, philanthropist, publicist, occupied an elevation that mere gobs of money got a stiff neck looking hopelessly up at.

And here was a man behind rusty police bars, who had been behind even more significant ones, who was palpably of extremely unsavory origin, proclaiming that Mrs. Vance Eddington had become enamored of him, had hastened his release, had lured him into her house on an eleemosynary subterfuge, and had so broadly made advances toward him that this underworld jailbird had fled from her; and that Mrs. Eddington, the woman scorned in this misfit liaison, had vented the chagrin of his escape on him by wielding a cowardly cudgel from the eminence of her standing to slug this unfortunate whose prison record put him at a complete disadvantage.

It shocked her, not only because it surprised her, but because it was such a tremendous drama; the lovesick old widow of position and millions; the love at first sight for a handsome crook whom she saw while doing welfare work; the powerful and mysterious official machinery of a great State moving in response to the vibrations of this mellow gentlewoman's Indian summer infatuation for this stranger whom that State had felonized because he was its enemy, even as he was the enemy of that society which she epitomized; her whispered proposal, his furtive visit, her machinations to make their meetings seem legitimate—even noble; the temptation of her riches and her protection; then the revulsion and the abnegation on the honor of a thief—why? Because of the wife and the kid!

It was an unwritten story. In all the realms of standard fiction she could not find a parallel for its many ramifications.

But—should she be a renegade to that walk of life whence she had, herself, sprung? Should she expose not only the smug Mrs. Eddington, but by inference the entire smug class? How the rabble would eat it up! What the socialist sheets would screech about this! How the very rats in their prison cages would shake with raucous laughter at the lily-whites and the silk-stockings! What a joke it would make of that famously impenetrable barrier between the first families and the worst families!

Oh, it would kick up perdition enough—and she, a Hanleigh, would be the one to apply the boot against her own.

But—was it discretionary with her? Was she not in a position of a surgeon or a soldier or a judge whose sad professional duty it fell to that some must suffer, that there must be pain, but that there shall be justice and safety and decency? Was not the shielding of the guilty a concealed assault upon the innocent? And was not one who so shielded the guilty, a moral accessory to the guilt?

After all, it was not she, Jocelyn Hanleigh, who had brought about this calamity upon Mrs. Eddington and upon all whom Mrs. Eddington might reflect upon. It was Mrs. Eddington who had done it. She, Jocelyn, was no more within her rights in considering Mrs. Edington than would be the court stenographer who would transcribe Tanner's testimony in court, verbatim, or the officer who served the warrant; the officer would have served it on Mrs. Eddington had there been one. She, Jocelyn, would have turned in "Silk" Tanner's confession had he confessed that he was entirely guilty. How, then, could she suppress the charges of Mrs. Eddington's guilt when he claimed that he was entirely innocent?

Wasn't this just the opportunity for which she had been aching? She had craved a great chance to do a great good—to enlighten the world on some vital circumstance—one that would not alone narrate what had happened to an isolated individual, but would reflect a situation applicable to a whole class? And here was one directly affecting all classes.

Why, it was a revelation that would reverberate in every stratum of modern life; echo in the chambers of justice and hum in the halls of legislation. It affected not only the primary problem of wealth and poverty, but it cast a shadow on charity—yes, even religion. Not only was it an intensely stirring plot, but it throbbed with themes that banged with ringing knuckles against the iron doors of essential institutions.

Yes, Jocelyn Hanleigh's big journalistic accomplishment was in Jocelyn Hanleigh's little hands.

And she would not discard it. The girl had character, and character gives that courage which is not expressed in bravado, but which knows no retreating from a stand when a vital principle is at issue.

Jocelyn ran all this, to her final resolution, through her mind in a few moments. She turned to "Silk" Tanner and said, with steady voice:

"Mr. Tanner, that is a tremendous story. It will cause no end of an uproar, but I shall publish it. My friendship for Mrs. Eddington will not influence me. It will probably release you immediately, get you considerable public attention, and probably open a new life for you. I am sorry that it so unfavorably involves so good a friend, but I am glad you made it public, because such facts are far more important than the mere individuals who are the puppets in their presentation to the world."

"Thanks, lady," said Turner. "You're right—that old battle-axe ought o' be showed up. The way she made a play for me was pretty rough stuff. She propositioned me to take a trip to Eurup with her—palmin' me off as her servant, see? She bought me fancy clo's. But—well, this shirt is good enough for me. I may o' made some mistakes in my life, but there's nasty names for what that old enamel-faced hyena tried to make out o' me, an' it got my goat, see? Oh, she'll get them high-hat lawyers, an' I s'pose she'll jam me through an' land me back in the Big House for a long slam. You know what them pinhead judges hand to a bird with a record. But I'll take the fall—yes, I'll take it like a man, an' not peddle my soul like a heel. Tell that to the world, lady!"

"You will not be railroaded, Mr. Tanner," said Jocelyn, with some emotion. "The 'Eagle' is more powerful than even Mrs. Eddington, and the 'Eagle' is afraid of no one, and the 'Eagle' will be behind you, I am certain, when I lay what I have learned and what I have in mind before my editor. Good-day, Mr. Tanner, and good-luck."

"Thanks, lady," said Tanner, fervently, "it'd be a better world if we had a few more hearts an' brains like yourn."

His last words did not displease Jocelyn. She was not more egotistical than most of us—only as human as the rest of us.

She hurried to the "Eagle" building, rang furiously at the elevator, and all but ran to Hackett's desk.

The city editor was talking in two telephones now. (Oh, it can be done; a receiver at each ear, listening through both and answering each alternately. It can be done, though only a city editor can do it.)

Jocelyn was not as ambidexterous with her feet as Hackett was with his ears. She stood, first on one and then on the other. The story was simmering and beginning to burst out.

Hackett hung up one 'phone. He turned and saw her and nodded. Presently he hung up the other.

"Mr. Hackett," began Jocelyn, "this Tanner-Eddington story——"

"Yes. By the way, I sent up for the clippings in the reference room—they're in that envelope. You'll see that this Tanner always alibis himself by claiming that his women victims are in love with him—he's a handsome loafer, I'm told. He used that gag in Boston against a prominent woman and got away with it, and he's worked it so often since that juries don't believe him any more. He's a professional swindler of women past middle age who fall for his smooth hokum along lines of welfare work, usually under the cloak of some church and reform bull. He's done time in Joliet, Sing Sing, Stillwater and San Quentin—he keeps moving where he thinks his methods aren't generally known. He's also been arrested a dozen times for wife-beating and wife abandonment, and twice for running away with other thieves' wives—a bad egg all around, I guess. . . . What did he say?"

Jocelyn's Adam's apple was far past her tonsils. Her handkerchief was in her mouth—trying to readjust it, probably. With an effort that took all the fibre she had, she managed to articulate: "He—he r-refused to see me; said he had nothing to say for p-publication."

"H'm," said Hackett, "small loss, I guess. Well, we gave him his chance. Let's see—there was a shooting down in the ghetto while you were out. Go to this address and see what pictures you can land, and . . ."

Copyright, 1925, by International Feature Service, Inc. Great Britain Rights Reserved.

WOOLLENS WIN PECK CUP---RUTH AND WILLIAMS EVEN IN HOME RUN RACE

CLEVELAND LOST OUT TO DETROIT IN FIGHT FOR SECOND POSITION

Indians Beaten at the Barrier — Speaker Enhances Record — Ruth Even With Williams.

GOOD-NIGHT GAMES.

DETROIT, Oct. 7.— Detroit closed its season to-day by winning the final game of the series from St. Louis, seven to six, thereby remaining in second place in the American League race.

Rigney played a great game for Detroit, knocking in the tying run in the seventh inning with a triple. In the ninth inning after Manush had doubled and Veach purposely passed, Rigney singled and sent the winning run across the plate. Score:

St. Louis. .. .. ..110 301 000—6 11 1
Detroit... .. .. ..004 001 101—7 10 3
Kolp and Collins; Whitehill, Dauss, Cole and Bassler.

Speaker Improves Record.

Cleveland, O., Oct. 7. —Cleveland wound up the season by defeating Chicago, 9 to 6, it being Shaute's second victory in the series. Speaker increased his two-base hit record to 59. Score:

Chicago.. .. .. ..102 000 012—6 12 2
Cleveland .. .. ..201 202 11x—9 13 2
T. Blankenship, Thurston and Graham; Shaute and O'Neill.

Washington Fourth.

WASHINGTON, D.C., Oct. 7. —Washington defeated Boston, 5 to 2, to-day, in the final game of the season and squeezed into the first division as a result of the defeat of St. Louis by Detroit. The Nations increased their double play record to 179, eleven more than their major league record, established last year. The score:

Boston .. ..001 001 000—2 7 1
Washington .. 010 003 10x—5 6 2
Fullerton, Howe and Walters; Mogridge and Ruel.

Ruth Ties Williams.

NEW YORK, Oct. 7.—The Philadelphia Athletics defeated the Yankees in the final game of the year here to-day by a score of 9 to 7. Babe Ruth hit his forty-first home run of the year and finished the season in a tie with Cy. Wiliams of the Philadelphia Nationals for home run honors.

The Babes' final unofficial batting average was .394 against Heilman's .402.

The victory helped Connie Mack's crew finish in sixth place. Score:

Philadelphia.. .000 131 004—9 13 2
New York .. ..200 050 000—7 10 1
Harris, Rommel, Meeker and Perkins; Hoyt, Pipgras and Schang, Hoffman.

Saturday's Score.

1st Game:
Chicago .. .. ..000 001 014—6 14 2
Cleveland. .. ..001 001 010—3 11 0
Faber and Crouse; Uhle and O'Neill.
2nd Game:
Chicago .. .. ..100 600 00—7 13 0
Cleveland.. .. ..004 010 01—6 9 1
(Called, darkness.)
Robertson and Graham; Edward and O'Neill.
St. Louis. .. ..000 201 000— 3 8 0
Detroit.. .. ..101 009 01x—12 12 0
Vangilder and Collins; Dauss and Bassler.
Philadelphia . .000 010 000—1 7 2
New York .. ..110 010 00x—3 8 0
Hasty and Perkins; Pennock and Schang.

LOW SCORING SOCCER GAMES

Cardiff in Strong Position — Liverpool Have Lost Four.

LOW SCORNG ....

LONDON, October 8 (Canadian Press Cable). — Saturday's football saw a return to low scoring and an apparent loss of goal-scoring ability on the part of many of the best sides in the league divisions, which was in decided contrast to last week's play.

The day was somewhat remarkable in that twelve visiting sides overcame the difficult proposition of winning away from home. Only eighteen out of the forty-four league matches were won on home grounds.

It is early yet in the season to draw a deduction concerning the likely destination of the various honours, but the progress made by Cardiff City and Notts County is so good as to suggest that it will be some time before either is likely to be displaced. Against Chelsea on Saturday Cardiff City had no great difficulty in preserving their unbeaten certificate, and although Notts County, who were playing at home, had to be content with a draw with Tottenham Hotspurs, it left them with a very useful advantage over all other sides except Cardiff City.

The fluctuation of fortune has been most marked in the cases of Liverpool and Burnley. The former side, who were the league champions for the past two years, have nothing to shout about at present. Already they have been defeated four times this season, and the points to their credit only equal the games they have played.

But Liverpool's experience is nothing to Burnley's, who are in a sorry plight. Aston Villa is playing in a manner which promises well for the future, but the West Bromwich Albion, who started the season so well, are not living up to expectations.

Among Saturday's noteworthy achievements, outstanding was the extraordinary feat of Andrew Wilson of Middlesborough, the Scottish international centre forward, in scoring all five goals for his side against Notts Forest. This performance has no exact parallel in league records.

In the Oldham-Manchester duel, the Oldham player, Wynne, had the unusual experience of scoring four goals, namely two for his own side and two against.

After Checker Championships

NEW YORK, October 8 (Canadian Press). — Seeking the checker championship of the world, Benedictus Springer, of Marseilles, arrived on the Chicago yesterday.

He will leave at once for Montreal, where he will match wits with Willy Beauregard, of Holyoke, Mass., the United States champion.

Springer, a Hollander, has defeated all European champions.

FINAL GAMES ON WEDNESDAY

Welland Will Meet C.G.E. at Riverside Park.

Peterboro will see another baseball final at Riverside Park on Wednesday afternoon when the Welland team, Western title holders will clash with the C.G.E. in the first of home and home games to settle the Intermediate Ontario championship. There has been little opportunity to get a line on the Welland crew but they have won their schedule in commanding fashion and have a good pitcher in George Gardner who has had a brilliant record this season. The C.G.E. team are in good shape and not only hope to beat the visitors here Wednesday but to wind up the series by winning the return game on Saturday and thus capture the intermediate title for the second year in succession. The game is called for 3 o'clock sharp and it is the last O.B.A.A. fixture of the year and the championship is at stake should attract a big crowd of fans. The local team have fought their way through to the finals in good style and deserve hearty support in their final effort to bring another championship to Peterboro. It should be a really lively contest.

RUGBY

Senior Interprovincial

Argonauts.. .. ...2 0 0 1 11
Ottawa 0 0 1 0 1

Montreal 0 2 0 0 2
Tigers.... ....10 0 3 0(13

Senior O R F U

Ham. R. C. 0 0 8 1 9
Varsity 0 1 0 5 6

Senior Intercollegiate

Queens.... .. ..5 13 6 0 24
McGill 0 3 0 0 3

Junior O.R.F.U.

Parkdale 1 1 0 0 1
Toronto 0 2 5 5 12

Excelsiors 1 3 6 5 15
Argonauts 7 2 2 0 11

Exhibition

Old Boys.. ..... 6 1 6 0 13
Varsity 10 0 0 5 15

Junior O.R.F.U.

Argos ..... 12 Excelsiors.....21

Midget Playground

Moss Park ....14 Earlscourt 13

Senior City

Y.M.H.A. ... 13 St. George's....6

Intermediate O.R.F.U.

London .....0 Petrolea 4

LACROSSE RESULTS

O.A.L.A. Final

Hamilton 1 1 1 1 4
Weston 0 3 3 1 7

Big League Standings

NATIONAL

	Won	Lost	P.C.
New York	95	58	.621
Cincinnati	91	63	.591
Pittsburgh	87	67	.580
Chicago	83	71	.539
St. Louis	79	74	.516
Brooklyn	76	78	.494
Boston	54	100	.350
Philadelphia	50	104	.325

AMERICAN

	Won	Lost	P.C.
New York	98	54	.645
Detroit	83	71	.539
Cleveland	82	71	.536
Washington	75	78	.490
St. Louis	74	78	.487
Philadelphia	69	83	.454
Chicago	69	85	.448
Boston	61	91	.401

THE WOOLLENS DEFEATED VETS IN PECK FINAL

Won Their First Soccer Trophy By Two Goals to One—Cup Presented.

TIE AT HALF-TIME.

A good crowd of spectators witnessed the Woollens defeat the Vets in the Peck Cup soccer final, two goals to one, on Saturday afternoon at King Edward Park. This is the first trophy the Woollens have ever won since their entry into football. They drew with the Vets in the first game—three goals each—after a two hours' battle. The Vets had only ten men during the second half and they put up a good game under the difficulties.

Cup Presented.

On behalf of the Trades and Labour Council Mr. Frank Wallworth, president, complimented the winners and presented the Peck Trophy to Capt. Cridland of the Woollens. Woollens' captain replied in suitable terms.

THE GAME.

The early stages of the game opened at a fast pace, with each side trying to gain the superiority, but the defence men were holding the forwards outside of the dangerous zone. Tommy Monks travelled down the wing, drew out the defence, but his supporting forwards were not in position to accept the opening and leaving Chambers (Woollens) to clear.

Vets Opened the Scoring.

Monkman forced his way into Vets' area, where Blowers checked him nicely and, placing the ball to left wing, Dyer hit the cross-bar with his parting shot. The return fell in front of Hillman, which resulted in a scrimmage that gave the Vets the opening goal through inside left. At this reverse, the Woollens took the play seriously and made it very interesting in Vets' territory.

Woollens Equalized.

They were rewarded seven minutes later through Roberts on the left wing. He passed across to Monkman who worked his way into goal that ultimately ended in Roberts converting through a sea of legs, giving Griffine no chance. Exchanges were very even until three minutes before half time, J. Chambers, Vets' full back, injured his leg, which necessitaed his retiring from the game. Immediately afterwards, Roberts had an open goal before him, but he shot against Wade, who cleared quickly. Read returned to Mitchell. The outside right went through the defence to test Wade. Woollens were pressing as the whistle sounded. Half time—One goal each.

HALF TIME.

The next forty-five minutes was opened up with the Vets having only ten men —Chambers not returning. Wade went forward to centre and Griffin retired to his original position —the goal. This change made a great improvement, because Wade was continuously harassing the Woollens' full backs. A concentrated attack between Vets' half-backs and forwards made it exciting in Woollens' territory. Burrows sent a ground ball forward to Wade, who turned quickly to get a shot which was blocked by Cridland. Then Dyer lifted over his head into the goal again. Hillman ran out of his position to clear in nick of time as he collided with Bramhall, Jack Chambers dropping back into goal while Monks crossed at the first opportunity. Wade was well set to score, but Cridland cleared with a left foot drive up the field.

Woollens' Winning Goal.

Blowers returned to Woollens' end where Jack Chambers (Woollens) placed a perfect kick to Shaw, who was standing in front of two Vets' backs and quick as a flash, the inside left travelled in on Charlie Griffine. When he was ten yards out, Shaw shot hard, for Vets goalie to save his citadel, and in so doing injured his wrist as Joe Gaskill jumped upon him to touch the ball out of his hands for the winning goal. The Vets tried hard to get the equalizer, and in this respect Dyer and Sharman made Read and Cridland put up their best, which compelled the latter to kick out to save the situation. From the throw-in, Read punted up to Mitchell, who sent a timely pass across the goal mouth. Jimmie Shaw was right there, but his head was a minute too late—Crowe clearing. Burrows intercepted a pass of Monkman, then passed out to Sharman. The outside left beat two opponents while making straight for Hillman's goal. Chambers (Woollens) lifted up in the air. Wade headed the ball as Hillman grabbed it off his head to clear a dangerous play. Sharman was winded when he collided with a Woollens' player.

Wade's Brilliant Tactics.

At this period, the centre forward tried every move known in soccer field to make progress against two excellent full-backs, but it was a good player playing against two good players. He trapped, blocked, tricked and dogged in every form to evade Chambers (Woollens) who always gained the advantage in any tackle. Twice in succession Wade beat Cridland at a critical moment which was relieved through Chambers kicking to touch line. The throw-in gave Read a chance to demonstrate his ability as a defensive player and is considered as one of the best half-backs in the city. He had a hard afternoon's work in holding Sharman-Dyer wing. But on one occasion Dyer bewildered Read when Vets' shot landed inside upright and cross-bar, Hillman grabbing the ball cleverly.. During the last 15 minutes there was not much between the two teams, except the raid on Griffine's goal that gave him a fright as he fisted two peculiar drop balls in goal, which some claimed as through. Play was in mid-field as the final arrived. Woollens 2, Vets 1.

Goal scorers—Woollens: Roberts and Gaskill. Vets: Dyer.

Woollens — Hillman, goal; Cridland and Chambers, backs; Read, Monkman and Bramhall, half-backs; Mitchell, Lauchlin, Gaskill, Shaw and Roberts, forwards.

Vets— Griffine, goal; J. Chambers and Crowe, full-backs; Blowers, Burrows and Hurle, half-backs; Monks, Chambers, Wade, Dyer and Sharman, forwards.

Referee—J. C. Russell.

The Yankee's Million Dollar Staff! It Looks Like 30 Cents To Us—McGraw

NEW YORK, October 8. — The Yankees will beat the Giants in the world series games because of the super excellence of their "million dollar pitching staff." That is what the experts are saying. John J. McGraw scoffs at the statement. "Million dollar pitching staff?" he repeats derisively. "We'll make those birds look like 30 cents."

Nevertheless the Yankees have a formidable staff, and if they are to win their pitchers will undoubtedly play a decisive part in the victory.

You see them here, reading from left to right: Sam Jones, Joe Bush, Bob Shawkey, Waite Hoyt, Carl Mays, Herb Pennock, Roettger and Pipgrass. It would take something like a million bucks to buy them at that.

COLLEGIATE RUGBY SQUAD DROPPED EXHIBITION GAME

Played T. C. A. in Port Hope Under "Little Big Four Rules"—Lost 12 to 5.

HERE WEDNESDAY.

The P.C.I. rugby team lost to the Trinity College School fourteen in Port Hope by 12 to 5 Saturday. The game was an exhibition fixture for practice purposes. T.C.S. are in The Little Big Four League in which the rules are different from those of the O.R.F.U. One of the chief differences is that they play fourteen men two extra being used on the line. Another is the old method of heeling out the ball to the quarter back.

The game was good. Both teams being of about equal weight, a scrappy game resulted. There was some good tackling, running plays and line plunging "Aulie" Bookout tore through the T.C.S. line time after time for yards and went over on an extend for P.C.I. touchdown. The P.C.I. halves worked well on the offensive but were weak of the defensive letting many kicks get away from them. One of these fumbled kicks in the second period gave the T.C.S. their first touch down. A long kick also gave them a rouge in the same period.

The running of Herbie Hyland the T.C.S. captain and half back was a feature. He slipped over in the fourth period for a well deserved touch down and neatly converted it himself.

P.C.I. scored their only touch when on a half line extend Bookhout on the end galloped through a host of tackles and over the line.

Both line held well thus giving the plays on both sides a chance to get underway.

The T.C.S. boys treated the visiting P.C.I. boys royally nothing was left undone for the visitors. ?

This Wednesday the T.C.S. team playe the P.C.I. a return game, likely to be played at the Oval around four o'clock. This game should provid plenty of excitement and good rugby.

The line ups were:

T.C.S.

Scrim — McMullen, Percy and White.
Insid wings—Phipps and Jeffry.
Middle Wings—Slater and Lyon.
Outside wings—A. L. Smith and Schofield.
Half Backs— Robertson, Hyland and Bibby.
Quarterback—Burns.
Subs—Russell, W. Smith, Unwin, Anderson; Bay and Webster.

P.C.I.

Scrim—Copping, Henry and Martin.
Inside Wings—Craw and Ebbs.
Middle Wings—Neal and Rye.
Outside Wings — Outram and Chew.
Half Backs — Cole, Bookhout, Stevens.
Flying Wing—Johnston.
Quarterback—Young.
Subs — Yelland McCall, Pogue Thompson.

Summary

Line by quarters:
First Quarter—T.C.S. 0, P.C.I. 0; Second Quarter — T. C. S. 6, P.C.I. 0; Third Quarter—T.C.S. 0 P.C.I. 0; Fourth Quarter—T.C.S. 6. P.C.I. 5; Totol T.C.S. 12, P.C.I. 5.

GRAHAM KEEPS GALT IN RACE

Held Royals of Toronto to Five Hits and Tied Up O.B.A.A. Senior Finals.

TORONTO, October 6. — Royal Canadians, winners of the Riverdale Senior League, who were sent into the Ontario play-off by the O.B.A.A., fell before the Galt Terriors here this afternoon, losing 3 to 2 in one of the best-played games of the season. "Friendly" Graham, Galt's diminutive right-hand heaver, who opposed the "Bicyclists'" ace, "Bill" Ramsay, twirled one of the best games he has ever turned in, whiffing five and issuing two walks; while Ramsay was nicked for eight safeties, including three doubles, and fanned six.

Hartman, Royals and Evans, Galt, were the leading hitters of the day, both hitting safely twice. The feature fielding performance was a sensational catch by Watts, Galt, in the ninth inning, taking Armstrong's hard hit close to the ropes after a hard run.

The third game will be played in Guelph next Saturday afternoon. Galt broke into the run column in the third. Oliver was an infield out. Graham got a life on Terry's error, and stole second. Hines popped to Ramsay, Wilkinson doubled over the right field fence scoring Groves. Wilkinson stole third and counted on Hoffman's infild hit, and they added another in the fourth on Grove's infield hit, a sacrifice, passed ball and Watt's dribble.

Royals entered the run column in the sixth after one was out. Terry doubled and scored on Hines' error on Hartman's roller. Hanna hit to Graham who caught Hartman going to third. Hanna stole second, and counted on Armstrong's hit to the right.

In the ninth Royals had a chance to tie the score. Reburn opened with a single. Armstrong hit a long one to left that Watts pulled down after a hard run. Ramsay and VanWinkle were easy outs.

WON FRENCH TURF PRIZE

PARIS, Oct. 8.—(Canadian Press) —A. K. Macomber's Parth, with Frank O'Neill riding, today won the Arc de Triomphe Stakes, 3,000 francs added, the last big flat racing feature for 1923.

The race was vigorously contested, the four first horses finishing heads apart. Filibert de Savoie, winner of the Grand Prix de Paris finished third. Parth paid 8 to 1 to his backers.

ALEXA STIRLING FAILS TO REPEAT

Women's Golf Title Goes West With Chicago Girl.

RYE, N.Y., Oct. 8.—(Canadian Press)—The United States National Women's Golf Championship, so long the property of the East and South, went west yesterday when Miss Edith Cummings, plucky Chicagoan, triumphed over Miss Alexa Stirling, of New York, a native Georgian, who had the title three times. The western girl won by a margin of three up and two to play after a tense and brilliant struggle in the 36-hole final round match at the Westchester-Biltmore Country Club.

It was through a fine display of grit, along with brilliant golf that carried the Chicago girl, a member of the Onwentsia Country Club, to victory over Miss Stirling. In the morning round, when play was alternately ragged and perfect, it seemed that the greater experience of the three time champion would play its part. Aftr losing the first hole of the day, Miss Stirling settled down and soon took the lead. She was one up, then two up, then one up, again, on almost every other.

TWO STAR TEAMS IN BENEFIT GAME

Northumberland League Fans Prepare to Stage Event For Worthy Object

CAMPBELLFORD, Oct. 8.—The last has not been heard of baseball in the Northumberland League for this season. Recently an all-star team, the names of the players having already been published, was picked out by a vote of the managers of eight of the nine teams. By seven of these Weston of Campbellford was selected for first baseman. Blakely was selected as utility outfielder and Brady was second choice for pitcher, Archie Zufelt of Warkworth being first.

Now comes Kory Zufelt, the clever and hard working first baseman of the latter club, with an offer to select a second team to play the all-star one game. All the concession he asks is that he be permitted to have Mulhall, shortstop of the Warkworth nine, who has been chosen as utility infielder for the all-stars, to play third base for the second chance team. For pitcher he would select either Leach of Roseneath or Brady of Campbellford, and he believes his men could make it interesting for the all-stars. Other players with whom this matter has been discussed have fallen in with the idea.

It was planned to have these two teams play a game, preferrably at Warkworth, as that is a central point, easily reached by the players who would naturally be widely scattered, for the benefit of Miss Callahan, who was injured in the eye by a batted ball at a game in Campbellford on the 24th of May. As Miss Callahan has just issued a writ for damages against the Fair Board, this changes the aspect of the case, but there are other worthy objects to which the proceeds of such a contest could be donated.

BUILD 1800 ELEVATORS.

MOSCOW, Oct. 8.—(Canadian Press Cable via Reuters) —Eighteen hundred grain elevators will be constructed in the southeast regions of Russia. Orders for a number of them have been placed with Canadian contractors.

PHILLIES BEAT ORIOLES

BALTIMORE, Oct. 8.—(Canadian Press.)—Philadelphia Nationals defeated the Baltimore International League team here Sunday, 5 to 4.

Baltimore Internationals	4	2	2
Philadelphia Nationals	5	5	1

Mitchel, Glazner and Wilson; Ogden, Bender and Cobb.

SAVING WORK

Electric or gas irons save running back and forth to the stove and make the weekly ironing much less arduous.

QUEEN'S DEFEAT RED AND WHITE

The Canadian Rugby Champions Outplayed McGill at the Molson Stadium in Opening Game.

SCORE WAS 24-3.

MONTREAL, Que., Oct. 8.—(Canadian Press)—Queen's University rugby players made an auspicious start in their defence of the intercollegiate championship when they overwhelmed McGill in the opening game of the season played at the Percival Molson Memorial Stadium Saturday afternoon, scoring a 24 to 3 victory. Superior back field play and the greater experience of the titleholders brought them the honors over the less experienced lot of fighting players that carried the Red and White colors.

The combination of that stellar pair of back field players Harry Batstone and "Pep" Leadley proved irresistible and it was largely due to the clever heady playing of these great halves that there was the wide margin for the tri-color. Their play, both offensively and defensively, was outstanding on the Queen's side and they received steady support from the entire squad.

While beaten, McGill went down fighting and, though the score would seem to belie it, the Red and White had a fair amount of the play. In the opening quarter they kept Queen's on the defensive for a good part of the time, but through lack of experience, were unable to make use of their advantage, throwing away chances of counting by questionable judgment in the selection of offensive methods. In the second quarter, McGill frequently had possession of the ball in promising territory, but the steady tri-color nailed play after play and held their line safe.

Queen's maintained a kicking game and deluged Gordie Hughes the recruit from R.M.C., who played centre half for McGill, with trick punts. This lad, playing his first senior game, was worked incessantly by the Queen's punters. He handled the ball well, but failed as a carrier, with the result that he never ran back a punt for any appreciable distance. The persistent aerial game fimally disorganized the McGill defensive and in the last part of the first half and the start of the third quarter the Red and White cracked under the strain and Queen's let loose with a series of the famed end runs that brought them dominion honors last season, and these coupled with splendid drop kicking by Leadley and Batstone mounted the score for the champions.

McGill gathered together the loose ends of the team in the final quarter and staged a rally against the fast tiring Queen's players, holding them scoreless in the final quarter. The local collegians showed the best condition in this last session and while Queen's players were being frequently laid out the scrappy McGill representatives were on their feet to the last whistle.

KANSAS CITY WINS ITS FIRST PENNANT

The American Association Wound Up After a Sizzling Race.

TOLEDO, O., Oct. 8.—(Canadian Press).—Kansas City won the American Association pennant for the season of 1923 by taking both games of a doubleheader from Toledo, the scores being 3 to 1, and 12 to 8. Not in years has there been such a close race in the Association and to capture the pennant, Kansas City had only to win one game today, even though St. Paul took both games from Louisville.

It was the first time Kansas City has won a pennant, although it was awarded one in 1918, when the Government put the "work or fight" order into effect and the American Association closed its season in July with the Blues out in front.

TIED GIANTS ON SEASON'S GAMES

Brooklyn Broke Even With Neighbors in Their Series.

BROOKLYN, Oct. 7.—Brooklyn closed its season to-day by defeating New York, 6 to 1, thereby evening up the series of 22 games with the National League champions. The Dodgers finished with the same percentage as last year. "Dutch" Henry, who started with the Dodgers last spring by shutting out the Giants, almost repeated to-day, holding them runless until the last inning. The Giants tried out several of their second string players, Solomon making a good impression. The Dodgers bunched six hits for six runs in two innings off Huntzinger, Fournier leading the attack with a double and a triple. Score:

New York .. .. ..000 000 001—1 9 2
Brooklyn. .. .. ..000 240 00x—6 11 1
Watson Huntzinger, Ryan and Gaston; Henry and Hargreaves.

Cubs Won and Lost.

ST. LOUIS, Oct. 7.—The major league baseball season ended here today with Chicago and St. Louis dividing a double-header. The Cubs won the first game, 10 to 3, pounding the local pitchers hard, including home runs by Miller and Elliott.

The Cardinals captured the second contest, 6 to 3, when Stuart held the vistors to a half dozen safeties. Scores:

1st Game:
Chicago. .. .. ..301 002 301—10 16 2
St. Louis .. .. ..110 000 001— 3 11 1
Collins, Fussell and Hartnett; Haines, Stone and Niebergall.
2nd Game:
Chicago.. .. .. ..100 002 000—3 6 1
St. Louis .. .. ..000 240 00x—6 12 4
Osborne, Dumovich, and Wirts; Stuart and McCurdy.

Morrison's 19th Win.

CINCINNATI, O., Oct. 7.—Pittsburgh won the last game of the season here to-day, 7 to 5, through hard hitting and ragged fielding by Fowler in the third and fifth innings. Morrison was batted freely late in the game, but held the lead and registered his twenty-fifth victory of the season. The smallest Sunday crowd seen at Redland Field in many years witnessed the contest. Score:

Pittsburgh .. .. ..002 050 000—7 12 1
Cincinnati. .. .. ..001 000 220—5 11 3
Morrison and Gooch; Harris, Keck, Donohue and Sandberg.

Saturday's Scores.

1st Game:
Philadelphia 010 210 000 000 00-4 10 2
Boston 112 000 000 000 01-5 14 3
Ring and Wilson; Barnes and Smith.
2nd Game:
Philadelphia... .. .. ..001 00—1 6 1
Boston.. .. ..130 0x—4 8 0
(Called by agreement.)
Weinert and Wilson; Batchellor and Cousinseau.
New York .. 000 030 000 0—3 7 2
Brooklyn .. .. 000 002 001 1—4 10 1
McQuillan and Gaston; Vance and Hargrave.
Pittsburg. .. .. ..220 200 100—7 11 1
Cincinnati .. .. ..000 000 001—1 6 4
Meadows and Gooch; Rixey and Sanberg.
Chicago.. .. .. ..000 100 001—2 10 2
St. Louis. .. .. ..003 110 00x—5 9 0
Aldridge and Hartnett; Deyer and Clemens.

LINDSAY CURLERS ADMIT THIRTY NEW MEMBERS

LINDSAY, Ont., Oct. 6—Lindsay Curling Club is away to another good start. The annual meeting was held last night, thirty new members being admitted. The rinks will divide into A and B sections with 21 rinks in each section. Election of officers resulted as follows: Patron, John Carew; President F. R. Wilford; Vice President H. Brimmell; Treas. J. D. Flavelle; Assistant Treasurer A. E. Gregory; Secretary J. M. Knowlson; Assistant Secretaries; G. A. Lucas and C. Fisher; Chaplain, Canon Marsh; Representatives to O.A.C., J. D. Flavelle and W. E. Reesor. Tankard Skips Larry O'Connor and Walter Reesor; District cup skips, C. E. Williams and F. C. Nugent.

Adapted from The N. Y. Stage Success

Captain Applejack

YES!
Here is a picture that you'll agree is really and truly different--and good entertainment, too!

STRANGERS of the NIGHT

Pirates, Love, Stolen Jewels, and a wonderful "pipe dream"--thrilling, often laughable and always enthrallingly interesting!

In the Cast:
Enid Bennett
Matt Moore
Barbara LaMarr
Robert McKim

Pilot Entertainment

To-Day - Tues. - Wed.

Sports

SEE SPEAKER AT TOP OF FORM

Saturday's Game Attracting Attention All Over the District.

The ball fans of the city and district are going to have the opportunity not only of seeing Tris Speaker in action but of seeing him in action when going at his best. Speaker has been doing some wonderful hitting, making a new record for two base hits and holding third place in the American League race, being surpassed only by Babe Ruth and Harry Heilman and he has made more hits than either of that pair. He is among the five leading run-getters of the American League and his fielding has been as sensational this year as ever it was. Speaker is one of the greatest ball players of all time and a trip to Riverside Park on Saturday when he leads his All Stars into action against the Toronto Wellingtons will be amply repaid by the chance to see the celebrated Cleveland Manager do his stuff.

In addition to Speaker there will be Roger Peckinpaugh, shortstopper extraordinary from the Washington team, George Uhle the Cleveland ace, Nunnamaker famous catcher and other stars including Babe Dye of the Buffalo International and Jack Beattie, manager of the London M.O. League team.

The Wellingtons will trot out a crack team of seasoned ball players who should provide plenty of opposition for Speaker and Company.

The game is in aid of the Marmora and Delora G.W.V.A. and is easily the baseball sensation of the year. Fans from all over Eastern Ontario will congregate in Peterboro for the occasion and it promises to be a gala day.

CURTAIN UP ON RUGBY SEASON

Excelsiors Blanked the Belmont-Crescent Combination Saturday.

The local rugby season was ushered in at Riverside Park on Saturday when the Excelsiors triumphed over the Belmont-Crescent combination by 18 points to 0. Although both teams were palpably shy of work and condition some good material was uncovered and there were flashes of snappy football.

Excelsiors had little trouble in annexing a win. They had more speed afoot, more experience and a smattering of team work to help them while the Belmont-Crescent crew placed their main reliance in line plunging. Only once was the ball behind the Excelsior goal line and Sheehy saved brilliantly on that occasion. The winners always had the upper hand in spite of stubborn resistance on the part of the amalgamated team.

For the Excelsiors the work of Turner at quarter, Sheehy, Mulholland and the two Griffins stood out while C. Stuart and Batten were the pick of the losing outfit.

Excelsiors got away to an early start, working the ball down the field by successful line plunges and end runs only to lose possession on an offside. They recovered the ball again and Hatrick dropped a pretty goal from the field. A little later Turner shot round Belmont-Crescents' left wing for a thirty yard dash for a touch down.

In the second period the winners continued to press and A. Griffin bucked over for a try making the half time figure 13 to 0.

There was no score in the third period but in the last session Sheehy got away for a long dash and scored Excelsiors third touch down, leaving the final score 18 to 0. Major Gifford refereed and the teams were as follows:

Excelsiors — Flying wing, E. Sheehy; halves, Mullholland, Rishor, Hatrick; quarter, Turner; snap, Cowan; inside wings, G. Griffin, A. Griffin; middle wings, Sloan, Brown, Clancy; outside wings, McPherson, Ward, McClellan, Holland, Ashmore.

Belmont-Crescents—Flying wing, Rutherford; halves, C. Stuart, Anderson, Welsh; quarter, Batten; snap, Mason; inside wings—L. Stuart, Turnbull; middle wings, Evans, Carson; outside wings, Girvin, Brimmell, Curry.

COLLEGE FOOTBALL SEASON IS OPENED

Practically Every N. S. Team Broke Into Action Saturday.

NEW YORK, Oct. 8. — Early predictions of a season of college football upsets were partially borne out Saturday. Noteworthy among the unlooked for happenings of last week were the 3 to 0 defeat of Pennsylvania by Maryland; the scoreless tie involving Percy Haughton's Columbia eleven and Amherst, and the difficulties experienced by Princeton, Dartmouth, Navy, Army, Penn, State, Notre Dame, and Centre in overcoming supposedly unimportant opponents.

With these exceptions, however, the better known elevens performed well up to expectations. The anticipated close score resulted in the Pittsburg-Lafayette annual, which Pittsburgh won, 7 to 0, while teams such as Harvard, Yale, Cornell, West Virginia, Syracuse, Brown, Lehigh, Holy Cross and Rutgers, ran up the predicted large totals of points.

Practically every team in the western conference broke into action on Saturday with games which were regarded as the final practice contests to put the elevens on edge for the start of the conference season next Saturday. All the "Big Ten" opponents outside the conference Saturday

Following are the results of important games:

Michigan 36, Case 0.
Purdue 39, Wilmington 0.
Ohio State 24, Wesleyan 7.
Indiana 0, Depauw 3.
Minnesota 20, Ames 17.
Northwestern 21, Beliot 6.
Wisconsin 7, Coe 3.
Iowa 45, Knox 3.
Alabama 56, Mississippi 0.
Chicago 10, Colorado 0.
Penn State 16, North Carolina State 0.
Georgia Tech 10, Virginia Military Institute 7.
University of Pittsburgh 7, Lafayette 0.
Syracuse 61, William and Mary 3.
Navy 13, Dickinson 7.
Columbia 0, Amherst 0.
Bates 7, Mass. Aggies 6.
Brown 33, Colby 0.
Cornell 84 Susquehanna 0.
Dartmouth 6, Maine 0.
Yale 53, Rhode Island State 0.
Holy Cross 55, Lebanon Valley 0.
Centre 13, Carson-Newman 0.
Princeton 16, James Hopkins 7.
Army 20, University of Florida 0.
Colgate 55, Niagara 0.
West Virgina 28, Allegeheny 0.

SENATORS LOSE TO ARGONAUTS

Ottawa Unable to Get Going Against Toronto Oarsmen.

OTTAWA, Oct. 8.— (Canadian Press)—Toronto Argonauts relegated the Ottawa Rugby Team to the cellar position of the Inter-Provincial Rugby Union when they defeated them at Lansdowne Park field Saturday afternoon by a score of 11 to 1. The oarsmen deserved their victory, holding the lead throughout and playing clever, consistent football, at all stages.

A tremendous crowd witnessed the contest which was played in ideal rugby weather, and a slight wind from the east assisted each team in two periods. The game was a disappointment from spectator's standpoint, being devoid of incidents that brought the crowd to its feet. Both teams relied on the ability of their line plungers to get their yards and end runs were few and far between.

It was in the kicking department, however, where the visitors had a wide edge. Hughes and Munro outkicked the Ottawa backs, Tubman being decidedly off color, while McCormick, though using good judgment, failed to get the distance into his drives. Argonauts' outside wings backed their half line men up in spectacular fashion and their tackling was clean and sure.

Ottawa wing men did not work with the same precision as the visitors and repeatedly missed the ball, carried on runs through the field.

McCormick, Emerson and Brian Timmis were the best for the losers. The latter broke the wing line for a thirty-five yard gain in the third period which was the longest run of the day. J. Timmis was also prominent on the offensive while Connell, Harding and Orain played effective games. Hughes and Munro were the outstanding stars for Argonauts, with Thom and Fear showing excellent form on the outside wings. Dinsmore played a clever game at qquarter and negotiated Argonaut touch in the third period. Ottawa seemed to have the ability but could not get going, while on the other hand Argos worked like a well oiled machine. Their play throughout was impressive and the tremendous loss sustained by Connacher's departure is apparently well offset by the kicking ability of Munro and Hughes.

Both teams played steadily and while a few fumbles occurred on the line they did not result in much damage being done either way. The catching of both back lines was of high order, Tubman's slip from which Argos indirectly secured a point in the final period being the only disastrous fumble.

HEAVY HITTERS WILL DECIDE IT ROUSH EXPECTS

And Not All the Wallopers Are On the Side of the Yanks.

PICKS THE GIANTS.

By EDD J. ROUSH,
Centrefielder, the Cincinnati Reds.

ROUSH.

THE 1923 world series will be won, I believe, by the best team in the best league, the Giants.

Events of the last few years have convinced me the National League is a stronger organization in team strength, at least, than the American League.

This year's Giant team is a good one, capable of playing championship ball when it needs to.

You frequently hear the Giants are short of pitching strength. For a while this season those of us on the Cincinnati team believed we were going to beat them to the pennant because of John McGraw's pitching staff being shaky.

But that Giant pitching staff is not a weak one. McGraw has several hurlers who can and do pitch great ball when their team needs first-class twirling.

McGraw has no pitcher I would call a star. He just has several fellows who can hold out if they have to. John Scott, John Watson and Rosy Ryan are of this type. McGraw has enough pitchers to use two or three to a game if necessary and he has followed this system with success throughout the pennant race this year when his hurlers were unable to go the route.

I consider McGraw the best pitcher on his club, even though he never pitches a ball. He knows when to change his pitchers and changes them.

Miller Huggins has several hitters who send the ball a mile when they "get hold of one" as we say on the diamond. For this reason and the fact that both ball parks are comparatively easy spots in which to hit home runs, McGraw's pitchers will have to pitch more carefully than they have done in a big part of the National League campaign, but McGraw is a genius at directing his pitchers and I think his hurlers will come through in the series just as capably as they did in 1921 and 1922.

The big point about the Giants, to my way of thinking, is their ability to come through in a pinch.

Several times we thought we "had" them, but as soon as we got real close they started winning and would win as often as we did until we would hit a slump, making it unnecessary for them to win steadily.

This series looks like a tough one to me. I don't think the Giants can win four straight games or four out of five, but I do believe they can master the Yankees in six games.

When two teams possessing as many long hitters as the Yankees and Giants play a short series in two parks where home runs are as easy to make as in the Polo Grounds and Yankee Stadium the breaks of the game are likely to have a whole lot to do with the final outcome. But the Giants, I believe, possess the strength, both offensively and defensively, to overcome the breaks that may fail to the Yankees and win four games before the Yankees have captured three.

GOLF NEWS

Finals of the R. R. Hall trophy: Mrs. Martin vs. Mrs. Grant.

Semi-finals in the Kendry trophy to be played off on or before Saturday, October 13: Mrs. Martin vs. Mrs. Grant. Bye—Miss Rush.

Final for the cup presented by Mrs. Roy to the juniors to be played off on or before Saturday, October 13: Miss F. Ackerman vs. Miss E. Killaley.

WOMEN NEED A

(Continued from page one.)

Nicholls' Hospital..	68.00
James Juby	4.00
J. P. Bond	5.75
J. John	8.40
Utilities Commission	39.47
E. F. Mason	25.12
John Mervin....	13.22
Sanitary Ice Supply	5.00
Margaret Reid	40.00
Thos. Gilgour & Son	7.07
Pringle's.....	12.90
Can. Packing Co.	.95
T. L. Edwards..	2.39
D. M. Minicola	34.33
Bell Telephone Co.	7.01
Fire Dept.....	1.50
John Simons....	15.95
A. Allison	4.25
Wm. Stock & Sons	5.94
F. W. Burnham	8.28

There were present this morning Chairman G. H. Duncan, Mayor W. H. Taylor, J. Lynch, Dr. T. W. H. Young, A. G. Metheral, C. S. Stapleton and E. F. Mason.

OPOSSUM BACK.

Australian opossum, which last year seemed to have lost favor, is shown again on several models, especially as trimming around the collar and sleeves.

TENNIS NEWS

MEN'S SINGLES

The long awaited finals in the mens' open singles for the championship of Peterborough was played last Saturday afternoon before a small but enthusiastic gallery and resulted in a win for George Scott over F. C. Webber, last year's champion, in straight sets, 7-5, 6-3, 6-2.

Conditions were far from ideal for good tennis, but as the players warmed up the pace increased and the spectators were treated to some first-class play. There were few long rallies as both players were out to sink every point as rapidly as they could, but play was hard and clean.

Scott won the match on his all round steadiness and the accuracy with which he placed his fast serve and forehand drive to the corners. He also played a strong game defensively and was seldom beaten or passed. Webber played his usual strong game and was very effective at the net where he forced Scott to net more frequently than usual. He was, however, unable to cope with the fast ones to the corners and Scott had him outguessed most of the time.

Both games started carefully and play went with and against service to 4 all. Then Scott broke through for the 9th game and was leading on the 10th when Webber, by smart play ,evened up. But the Peterborough Club crack had the punch and closed out the set at 7-5.

In the second set both players increased the severity of their strokes and with the score 2 all, Scott broke badly on the 5th game, making four nets off service in succession. He steadied on his service, however ,and from then on was always master of the situation, running out the set in four straight games and leading in the third at 4-2 when Webber conceded the set in order to let the mens' doubles proceed.

Dr. Scott and Gale Win.

Dr. Scott and Gale played sterling tennis to win from Webber and Dr. McPherson in the semi-final of the men's doubles at 8-10, 6-4, 9-7. As the score indicates it was a hard fought, colorful match with some bad but lots of good tennis on both sides. In the end Gale's superior steadiness counted and he and his partner tucked away the deciding set after it seemed lost. Dr. Scott and Gale will meet Bowness and Jackson, who easily disposed of Scott and Cranfield, in the finals of the men's doubles.

The summary is as follows:

Men's Singles.

Webber beat Cranfield 6-4, 6-0.
Webber beat McKee, 6-1, 6-0.
Gale beat Jackson, 6-2, 6-3.
Scott beat Gale, 6-2, 6-4.
Scott beat Webber 7-5, 6-3, 6-2.

Men's Doubles.

Webber and McPherson beat Smith and Elmslie 2-6, 6-1, 6-2.
Dr. Scott and Gale beat Webber and McPherson 8-10, 6-4, 9-7.
Bowness and Jackson beat Scott and Cranfield 7-5, 6-1.

Mixed Doubles.

McPherson and Miss Young beat Scott and Miss Fife 7-5, 6-2.
Langley and Mrs. Langley beat Cranfield and Mrs. Cranfield 6-3, 2-6, 6-3.

The finals in the men's doubles and the mixed will be played by arrangement at the earliest possible date.

THEATRES

AT THE GRAND.

"DAVID COPPERFIELD."

The visit of Mr. Bransby Williams, well-known English actor, to the Grand on Saturday in a play adopted from Charles Dickens' masterpiece, "David Copperfield," was a triumph for the star and his company. Large audiences greeted Mr. Williams and he was given an ovation at the end of each act, and was finally forced to address the audience after the final curtain.

There have been several stage versions of "David Copperfield," and while the novel is departed from in several particulars in the play used by Mr. Williams, it was nevertheless a most effective rendition. The work of the star of course predominated. Mr. Williams was seen in two roles that were as different as day is to night, portraying the part of the old fisherman, Daniel Peggotty, and that of the loveable fraud Mr. Micawber, always waiting for something to turn up. The manner in which Mr. Williams sank all trace of his own individuality in these two widely contrasted roles was a masterpiece of stage artistry. His Peggotty was a notable performance, and his Micawber, while it differed perhaps from the conception some of the lovers of Dickens had of this character, was a most entertaining piece of work. Nothing funners than his comedy work in the dinner scene in David Copperfield's room has been seen at the Grand in a long time.

The supporting company was adequate. The Uriah Heap of Fred. Forrest stood out, and Madeleine Temple did particularly good work as Mrs. Gummidge. Leslie Barrie was manly and convincing in the title role, Percy Baverstock contributed a fine performance as Ham and the part of the slavey, only a "bis," was a personal triumph for Betty Booth. Mr. Williams' son, Eric Williams, makes his debut as "Steerforth," and carries himself excellently in the part.

Mr. Williams gave us an excellent performance, made remarkable by his own artistry and the promise of a return visit to Peterboro in another play on his way back from the coast, which he made in his speech was warmly applauded by the audience.

The famous actor expressed his regret to Rotarians in the audience that he, as the "British Ambassador of Rotary," had not been able to meet them at the weekly luncheon.

Speaking of his tour, he said that his company had had a wonderful reception. In adopting the slogan, a British play by a British company, he had considered that no vehicle would be more suitable than "David Copperfield," the work of one of the greatest humanitarian writers who ever put pen to paper.

"David Copperfield" will long be remembered by those who were fortunate to see Mr. Williams' stage version.

AT THE REGENT.

PAPYRUS IN RACE AT EPSOM DOWN

Famous Horse in Thrilling Race at Regent Theatre.

Direct from its London, England, engagement, with Violet Hopson, the handsomest female artist of the silver sheet in the British Isles, comes the "Son of Kissing Cup," to the Regent theatre on Monday for one week.

Here is a story with that swift moving life of the turf that will keep you on the edge of your seat from the flash of the last fade out! One of the strongest and fastest reasons for this is the fact that England's famous race horse, Papyrus, challenger of the world's best, "Zeo," and with the finest jockey in England, if not in the whole world, O'Donoghue, on his back, wins the climactic race of accepting £25,000 that Son of Kissing Cup should not win the Derby. This is proven false.

Clarke and his partner now plan to get Sir Kenneth one way or another, until one day they receive a cryptic telegram worded, "Got 'im." All becomes black for the hero. The race is about to begain and Son of Kissing Cup is not—but, hold, he arrives at the last moment and wins the race, running true to the traditions of his line, to the dreadful discomfiture of Joe Clarke, the baffled rage of Norman Brady, and joyous relief of Sir Kenneth and Lady Stirling.

"Son of Kissing Cup" is a picture that will long live in the memory of everyone who enjoys a good race well and truly run.

AT THE ROYAL.

Critics Unite in Lauding "Merry-Go-Round" as the Year's Greatest Picture.

Never in the history of the motion picture industry has a production been accorded such unstinted praise at the hands of critics from coast to coast as was "Merry-Go-Round," the Super-Jewel, which is booked for the Royal Theatre here to-night. Especially interesting was the approval of the principals and featured members of the cast and of the directorship. It proved a revelation alike to the industry and to the theatre-goers. Some of the unusual points in connection with this picture are:

The discovery of a new star — Mary Philbin, who only a few short years ago was a Chicago High School girl. Some one entered her in a beauty contest run by the Hearst newspapers, and when it was over she was found to be second choice. Carl Laemmle, president of the Universal Pictures Corporation, saw her photograph and arranged a screen test, which she passed satisfactorily. The dainty little miss was then started on a severe course of training in small parts, gradually increasing in importance until finally she was deemed ready for starring honors.

She began work in the "Merry-Go-Round" with the best wishes and confidence of the entire studios, but even her most sanguine admirers were unprepared for the exceptional portrayal she gives in the pathetic role of a little organ grinder on the Prater, the Coney Island of Vienna.

In selecting the artists the casting director spent many weeks in going over lists of available players in orders to get types that were true to life. For the principal male role, that of an Austrian army officer, the part of the nobility, Norman Kerry was selected. He brings to the part of the vain and foppish soldier all of the consummate ability that has made his portrayals of other parts stand forth as masterpieces of acting. Cesare Gravina, George Seigmann, George Hackathorne, Dale Fuller, Anton Vaverka, Maude George, Dorothy Wallace are among other well-known players in featured roles.

Nine months were required for the building of the sets, rehearsals and actual shooting, and more than one thousand extras were engaged during the greater part of that period. In order that each detail of the picture would be absolutely true to life as it was lived in Vienna during the festive days just preceding the world war, Director Rupert Julian sent a staff of specialists to that city to take photographs and obtain data on the city shown in the film. The most noteworthy set in the picture, and one of the greatest pieces of engineering work ever done in connection with the production of the picture, was the reproduction at Universal City of the Prater. So marvellous was the likeness that many of the visitors at the film capitol had, who had visited the original, stated that they easily could imagine that they were in Vienna once more.

Another unusual happening was the importation of the gold-trimmed carriage and harness formerly used by Kng Charles of Austria, and also of the army officers' uniforms. In order to obtain these it was necessary for Universal to file a bond with the Austrian Government and also take out life insurance policy from Lloyd's at London.

Telephone 790 When You Want Your
PIANO OR ORGAN TUNED
Player Pianos A Specialty.
All Work Guaranteed.
W. H. CUNNINGHAM
560 Weller Street.

NOW YOU CAN SEE THE PICTURE SENSATION OF THE YEAR!

ROYAL TO-NIGHT Kindly be seated at 8 p.m.

Prices for this attraction 25c and 35c, and worth it!

MERRY GO ROUND

"Merry Go Round" almost eludes description, it is so big, so enormous; it is awe-inspiring. Never before has a picture been produced on anything like the lavish scale of this one. The magnificence, the truly artistic construction of the massive sets command instant admiration.

But in addition to all this, "Merry Go Round" is the picturization of the greatest love story ever written, a story of rare flower-like beauty, exotic and poignant. It's a story of love, life, laughter and tears in the court of the emperor, the most gorgeous, lavish, riotous existence ever established. Amid settings of regal splendor and luxury, see the merry go round of life behind the scenes of the Austrian court. A story that will grip you, thrill you, and hold you entranced from beginning to end; a picture that you will never forget.

Kindly note slight raise in admission prices for this one attraction. You'll know why when you see it to-night.
YOU'LL BE SURPRISED!

"Son of Kissing Cup"

Added Attraction **"LEATHER PUSHERS"**

Special Matinee Wednesday at 4.15, for Children - 10c

REGENT Matinee 2.30 p.m. Evening 7.50 p.m

PRICES 10c, 15c and 20c

LOCALS

DR. T. P. McCULLOUGH,
Eye, Ear, Nose and Throat Specialist, 166 Brock St. Phone 36W. dtf

W. LAWSON
Piano Tuning and Repairs. 20 year's experience. 533 Chamberlain street. 'Phone 1953W. 3d 98 3792

HAROLD DUNFORD'S AUTO LIVERY.
Call 224 for Taxi and Auto Service. New Seven-Passenger Studebaker in Service. 78d-199

FOR BETTER HEALTH
Consult DR. LANGFORD, Chiropractor. Office, Bank of Toronto Chambers. Hours—2-4 and 7-8 p.m. 10-12 a.m. on Tues, Thurs. and Sat. d.t.f.

MRS. BINGHAM
Teacher of Elocution and Dramatic Training. Interviews by appointment.—387 Walton Street. 'Phone 801J. 1d-82-4588

FOWLER'S OPTICAL PARLORS.
Everything that is new in Shell Spectacleware, we have. See us before buying. A. A. Fowler, Phm.B. Eyesight Specialist, 373 George St. dtf.

HARDWOOD AND MIXED WOOD
½ cord 12" Dry Hardwood ..$7.00
½ cord 12" Dry Mixed Wood .84.75
H. H. Dinsdale, 'Phone 153
191 1-2 Charlotte Street dtf

AUCTION SALE.
Farm stock, implements, corn, wood, hay and timber lots, on Thursday, Oct .11th, on the 11th con. of Smith. Mrs. J. Newman. R. H. Alford, Auctioneer. 3d-84-3890.

UKULELE CLUB.
Meets Y.W.C.A. Tuesday, 7 p.m. A good opportunity for all girls wishing to learn to play or to continue their practice.

I.O.D.E. TEA.
Come to the tea under the auspices of the 57th Chapter, at the home of Mrs. Roebrt Neill, 359 Hunter street, from 3.30 to 6 p.m. Tuesday, Oct. 9th. Good music. Admission 25c. 3d-3-6-8-3835.

AUTO TOPS
Curtains and Cushions recovered and repaired. Celluloid (Mica) and glass windows installed and repaired. Address Rear of 464 George street, Peterboro. G. R. McCrea. 52d 103

ST. ANDREW'S LADIES' AID TO HOLD PAPER COLLECTION
St. Andrew's Ladies' Aid are holding a paper collection on Wednesday Oct. 10, from 9 a.m. to 12 a.m., and from 1 p.m. to 4 p.m Please have papers in bundles. 'Phone 1969W, or 692. 2d-84.

OCTOBER PHOTOGRAPHS.
To encourage early Christmas sittings, The Roy Studio is offering special prices for October only. This week's special is the new "Annesley Folder," finished in Vandyke Brown and priced at only $5.00 for three pictures. See them. They are new, and they are good. The Roy Studio, 140½ Hunter Street. 3d83

CARD OF THANKS
Mr. Kitney and family wish to express their sincerest appreciation to the entire staff of Nicholls Hospital, the doctor, the minister, Adjutant and Mrs. Smith also friends and neighbours for their kindness and floral tributes in their recent sad bereavement. Walter Kitney, Nicholls Oval.

CAMPBELL MORGAN QUESTION No. 3.
If death is the penalty for sin, is the death of Jesus a complete offset for this penalty?.
It certainly is. 1 Tim. 2-5. Is in Adam all die so also in Christ shall all be made alive. 1 Cor. 15-22. Question No. 4. If man kind are to be freed from the penalty of death, it necessitates a resurrection. they who have fallen asleep or died have really perished and will never live again. 1 Cor. 15-18. 1d-83-4649

The Ladies' Aid of George Street Church are holding their Christmas Fair, November 29th and 30th. 1d-83-3910

RUMMAGE SALE.
A Rummage will be held every morning of this week in Robinson's Store, Corner Charlotte and Aylmer Streets. 2d-84-3911

I.O.F. SPECIAL.
Court Chemong, 530, I.O.F., will hold a social, on Thursday evening, October 11th at 8 p.m., in the W.O. W. Hall, for members and their friends. Programme and refreshments. Silver collection. 1t

PAPYRUS JUST ARRIVED IN TOWN
See Steve Donoghue, world's greatest jockey, riding Papyrus, world's 1923 Derby, at Regent tonight. Get your grand stand seat early.

FLAG HALF-MASTED.
The flag on the city buildings was at half mast to-day in tribute to the late Thomas Q. Quartermaine, whose funeral took place this afternoon.

DOMINION OF CANADA REFUNDING LOAN, 1923.
Subscriptions and conversions accepted subject to confirmation. Prompt action is necessary to secure at issue price. V. M. Eastwood, 610 George street. Phone 385. 2d84 3912.

FIELD DAY LUNCHEON.
The ladies of the Peterboro Golf and Country Club are holding a field day luncheon at 12.30 on Thursday of this week. Anyone wishing to attend is requested to telephone Mrs. C. G. Graham, No. 97, before Wednesday evening.

EXPERT SAW FILING — SAWS GUMMED OUT.
Cutlery Grinding, Clipper Plates Ground, Razors Honed ready for Shaving, Lawn Mowers Sharpened, Umbrellas Repaired and Re-Covered. 'Phone 109J. — Wm. Taylor & Son the Sheffield Cutlers, 219 Hunter Street West. t-t-s

AUCTION SALE
of Fine Horses and Cattle, Sheep and Hogs, also Implements, will be Sold on Mr. Jas. Dewart's Farm, Lot 13, Con. 13, Township of Otonabee. As Mr. Dewart has Rented his Farm, everything will be Sold without Reserve, on Tuesday, 16th October, at 1 o'clock sharp. — F. J. Bullied, Auctioneer. 5d-8-9-10-13-15

AUCTION SALE.
Of farm stock and implements, and other goods. I will sell by public auction, on Tuesday, the 9th of October, at two o'clock, on the farm known as W. Simpson's farm, west ½ of lot 4, concession 10, near Nassau, in Douro. Horses, implements, harness, potatoes, rigs, wagons, everything without reserve. F. J. Bullied auctioneer. 4d2 4 5 6 8 3826

ST. PAUL'S LADIES' AID SOCIETY'S PAPER COLLECTION.
Will the members of St. Paul's Church please leave any Papers and Magazines that they have, at Mr. Hancock's Saleroom, 494 George Street, by Wednesday and Thursday, 16th and 17th October? If there are any who cannot leave them there, please 'phone Mr. Hancock, 1477W, and they will be called for. 1d

GILMOUR ANNIVERSARY.
Anniversary services will be held at Gilmour Memorial Church on Sunday next. In the morning, Rev. W. C. Ros, of Murray street Baptist church will preach and in the evening the pulpit will be occupied by Rev. Mr. Edgar pastor of the church. On Monday evening, supper will be served from six to eight o'clock followed by a lecture by Rev. C. W. Rose in the church.

AUCTION SALE
of Property known as Lots 21, 22, 23, 24, and 25, Plan 55, in the Township of North Monaghan, on the North Side of Chamberlain Street, West of High Street. There is situated on Lot 22, a Frame House, with three Bedrooms, Kitchen, and Dining-room; a good well in the Kitchen; residential. Will be Sold by Public Auction, on the Market Square, on Saturday, 13th October, at Two o'clock.—F. J. Bullied, Auctioneer. 5d-85-3829

ADVANCE GUARDS ALL-STARS HERE

Nunnamaker Says That Southpaw Jim Edwards Will Pitch Here Next Saturday.

Les Nunnamaker, former Cleveland catcher, and this year manager of the Chatanooga, Tenn., team, arrived in Peterborough to-day with Messrs. Halford and Miller, of Cleveland, to spend a holiday at Rice Lake. They left this afternoon at 3 o'clock for Idyl Wyld.

Nunnamaker returns to Toronto on Wednesday and will meet Tris Speaker, the two taking part with other stars in a ball game at Scarborough Beach on Wednesday. They will motor through to Rice Lake on Wednesday night and on Saturday will be seen in action at Riverside Park against the Toronto Wellingtons.

Nunnamaker declares that Jim Edwards, the sensational Cleveland left-hander, who will pitch for Speaker's team in the game at Peterborough, is a star twirler.

PARTLY SUSPEND ADOLESCENT ACT

Clause Calling for Attendance of Children From 16 to 18 Officially Suspended Until 1925.

Information has been received by the secretary of the Peterborough Board of Education, G. H. Thompson, to the effect that so far as the Provincial Department of Education is concerned, the 16 to 18 clause of the Adolescent Act has been suspended until 1925.

This is the first information which has been received regarding this clause of the Act, although, as far as Peterborough is concerned, it has never been in force at all.

When, two years ago, the 14 to 16 year clause was introduced, a great deal of difficulty ensued, owing to overcrowding of schools all over the Province, and there was considerable criticism in connection with the possible enforcement, a year later, of the 16 to 18 clause.

When the time came to put the clause into operation, however, it was intimated that it would not be enforced for the time being. The Act was still virtually in force, but this clause was held in suspension.

The 14 to 16 clause has been diligently enforced in the local schools, E. B. Fowler, chairman of the Board of Education, said to-day.

The latest announcement from the Department, made in pamphlet form, sets at rest all doubt that may have existed as to what was intended with regard to the clause compelling children from 16 to 18 to attend school.

This clause will not be put into effect, according to the announcement, until the year 1925, but there is no change in the regulations regarding children between the ages of 14 and 16.

There is a possibility, it is intimated, that the 16 to 18 clause may be entirely eliminated from the Act.

Society

Mrs. Alice Holingsworth and Mrs. F. A. Perrin of Philadelphia, are guests of Mrs. A .A. Perrin, 50 McDonnel street.

Mrs. George Macdonald and Miss Elsie Anderson, were hostesses at a Golf Club tea last week in honor of Miss Reta Cavanah, whose marriage to Dr. Frank took place this morning.

Mrs. Harvey Staunton was in Toronto on Saturday attending the funeral of her cousin, the late Robert B. McCormack, who died very suddenly on Wednesday last.

Mr. Ralph M. McGarrell left for London Ontario, this morning, to attend the funeral of his sister-in-law, Mrs. T. H. McGarrell, who died suddenly yesterday morning. Mrs. McGarrell was the wife of T. H. McGarrell, manager of the Dominion Express Company in London, formerly manager of the Peterborough office of the company. Many friends in the city will regret to learn of her death, leaving a sorrowing husband and two small children.

Mrs. W. McKee Bingham and Miss Dorothy Engel will sing at the tea to be held to-morrow afternoon at the home of Mrs. Robert. Neil, under the auspices of the 57th Regimental Chapter, I.O.D.E.

Mrs. E. B. Clegg has been appointed delegate from the 57th Regimental Chapter I.O.D.E. to the Provincial meeting to be held in Windsor on October 30th and 31st.

Alex. Edmonson, Toronto's Boy Mayor, was the guest over the week end of his uncle, Mr. James Ftizgerald, King street.

Mrs. T. H. Squire, 577 Armour Road, returned home Sunday noon from a five weeks' visit with her son, T. E. Squire, manager of the Royal Bank at Erickson, Manitoba.

Mr. and Mrs. W. Westall, 283 Park Street, announce the engagement of their daughter, Florence Ada, to Mr. Lloyd B. Berry, second son of Mr. and Mrs. Charles Berry, of Montreal—marriage to take place quietly the latter part of October.

Mr. J. Chambers, of the Paulin Chambers Co., of Winnipeg, is visiting Mr. Harold Hudson, 493 George street south, and other relatives in the city.

DRESS TRIMMINGS.

Favorite dress trimmings include flat silk braid, upholstery braids, leather bands, Chinese tapestry or other embroidery, combination of chenille and yarn and clipped wool fabrics, giving a carpet effect.

Ear Rings and Beads

will be worn very much this Fall and Winter.

The new designs shown are very attractive.

You can select now nearly any colour in Ear-rings or Beads to match the Costume.

We are showing the Finest Assortment of Ear-rings and Beads we have ever had, and prices are very moderate.

Ask to see the new designs in Ear-rings and Beads.

Warne Bros.
DIAMOND HALL
349 George Street

WEDDING BELLS

FRANK—CAVANAH.

The wedding took place very quietly this morning at St. John's church, of Reta Eileen Cavanah, daughter of Mrs. Cavanah, Peterboro, and the late J. H. Cavanah, of Lethbridge, Alta., and Dr. Reginald W. Frank, of Picton, son of Francis Frank, and the late Mrs. Frank, of Erin, Ont. The ceremony was performed by the Rev. Dr. R. C. Blagrave, in the presence of the immediate family of the bride, who was unattended.

The bride wore her travelling suit of caramel tissue soie, and small turban, trimmed with French flowers, with corsage bouquet of violets and roses.

Dr. and Mrs. Frank left later for a motor trip, en route to Picton, where they will reside.

OBITUARY

MRS. D. HILLIER.

The death took place in Toronto yesterday afternoon of Sarah Charman, wife of Daniel Hillier, formerly of 161 Park Street, City, after several months' illness. There are left to mourn her loss, besides her sorrowing husband, two daughters, Mrs. Lougheed and Mrs. Pearson, Toronto, six sons: Harold J., Archibald D., Edward and Ralph of Toronto, Ernest of St. Catharines and George of town.

The funeral will take place on Tuesday afternoon at 3.30 from the residence of her daughter, Mrs. Lougheed, 627 Logan Avenue, Toronto.

R. J. WRIGHT.

His many friends and acquaintances in Peterborough will learn with deep regret of the death of R. J. Wright a former representative of the Gurney Foundry Co., Toronto. His demise took place on the 3rd instant at his home in Napanee.

Y. M. C. A. BANQUET

The Y. M. C. A. staff is most anxious that not one of the members of the senior departments, seniors, young men and business men, should fail to receive an invitation to the banquet to-morrow night. In such a large list of members there is sure to be a number who have changed addresses recently. Any member who has failed to receive his invitation is asked to telephone the Y.M.C.A.

The C.G.E., Lakeview, Maple Leaf, Curlers and Rotary Bantam baseball teams will be the honored guests of the Association. The cups will be presented to the winners in the city championships recently held. The junior tennis Y.M.C.A. champions in double and single events will also be recognized.

YOUNG PEOPLE HONORED.

Peterborough Young People's Temple Band has been honored with a pressing invitation to visit Massey Hall, Toronto, on Monday next to entertain a conference of Salvation Army officers. This conference is attended by prominent Salvationists from the Old Country, and Adjutant A. Smith is proud of the distinction offered his boys.

The Band comprises forty pieces, all played by boys in the 'teen age and under. The organization made its debut before a Peterborough audience on the first day of the Exhibition and rendered a splendid programme.

MARRIED.

FRANK— CAVANAH. — At St. John's church, Peterborough, on Monday, October 8th, by Rev. Dr. Blagrave, Reta Eileen Cavanah, daughter of Mrs. Cavanah, Peterborough, and the late J. H. Cavanah, of Lethbridge, Alta., to Dr. Reginald W. Frank, son of Francis Frank and the late Mrs. Frank, of Erin, Ontario.

DEATH.

HILLIER.—At Toronto, on Sunday, October 7, 1923, at the home of her daughter, Mrs. F. E. Lougheed, 627 Logan Avenue, Sarah, beloved wife of Daniel Hillier.

Funeral on Tuesday, October 9, at 3.30 p.m. Interment at St. John's Cemetery, Norway.

Financial News and Views

Canadian Stock Exchange — And Mines — | New York Stock Exchange — and Curb Prices —

Today's Quotations and Opinions and Reviews of the Markets.

(Quotations supplied The Examiner by Nelson & Martyn, Stock Brokers)

NEW YORK STOCKS.

	High	Low	Close
Allied Chem.	63¼	—	—
Amer. Can.	92½	91⅜	91⅜
Amer. Loco.	70¼	69¾	70⅛
Am. Smelters	59⅝	58⅜	58⅜
Amer. Sugar	63	—	—
Am. Woollen	73½	69¾	70⅛
Anaconda	39	38¼	38¼
Baldwin Loco.	118⅜	116⅝	116⅝
Balt. and Ohio.	59¾	59⅛	59¾
Beth. Steel.	49⅛	48½	48½
Cal. Pete.	20⅛	19¾	20⅛
C. P. R.	147⅜	145¼	146½
Ches. & Ohio	69¼	67¾	68
Chi. & St. Paul	97	95⅝	96½
Chile Cop.	26⅞	26¼	26⅞
Corn Prod.	124½	123⅝	123⅝
Cuba. Am. Sug.	30¾	—	—
Cont. Can.	48⅞	48	48⅛
Cosden Oil	27	26½	26¾
Crucible	60¾	59½	59½
Davison Chem.	49	45⅛	45½
Del. & Hudson	112½	109¾	111⅜
D. L. & W.	115	114	115
Erie R. R.	15	14⅜	14⅞
Erie First	24⅝	24⅛	24⅛
Fam. Players	71¾	70⅞	70⅞
Gen. Asphalt	29⅛	—	—
Gen. Motors	14⅝	14	14
Gulf State Steel	79¾	77¼	77¼
Ind. Alcohol	52½	52⅛	52⅛
Nnt. Nickel	11⅝	—	—
N. Y. Central	102⅜	101¼	101¼
Cons. Gas.	62	—	—
Kennecott	33¼	33⅝	33⅝
Kelly Spring	24	23½	23½
Prod. & Refin.	25¼	23⅝	24¼
Pan-Amer. A	58	57⅛	57⅝
Pan-Amer. B	55⅝	54¾	55¼
Republican	44	43¼	43¼
U. S. Rubber	38½	37⅝	37⅝
Sinclair	18⅞	18¼	18¼
Studebaker	97	95⅝	95¾
St. Paul C.	16¼	16	16
St. Paul Pf.	28½	27½	27⅝
U. S. Steel	83⅛	87¼	87¼

CANADIAN STOCKS.

	High	Low	Close
Atlantic Sugar	16	—	—
Abitibi	64	63¼	64
Brazilian	43¼	43	43
Bell Tel.	125	124	125
Brompton	42	41	42
C. P. R.	149	148	149
Can. Steam. C.	13	—	—
Can. Steam. Pfd.	49	48¼	48½
Cement	84	—	—
Gen. Elec.	104	103	103½
Toronto Rly.	87	86½	86½

MONEY.

Lire—4.54½.
Sterling—4.55.
Francs—5.97.
Marks—666,000,000 for $1.

MINING STOCKS.

GOLD.

	Asked	Bid
Apex	3½	—
Argonaut Gold	68	67
Atlas	5½	5
Baldwin	7¾	7
Buckingham	8	7½
Clifton	18½	17½
Con. West Dome	32	31½
Goldale	52	51
Hollinger	1155	—
Hunton	—	9
Hattie	13¼	12¾
Keora	8	7
Kirkland Lake	40	39
Lake Shore	337	335
Moneta	19	18
Newray	48	47
Lorrain	—	20
Porc. Crown	12	11
Preston	13	12½
Teck Hughes	134	133
Vip. Con. Mines	97	95½
Wakenda	4½	4
Wasapika	4¼	4
West Tree	—	9½

SILVER.

Beaver	30	29½
Cast'e	18½	17½
Crown Reserve	66½	66
La Rose	23	21
McKinley	15	14½
Mining Corp.	319	310
Wettlaufer	—	10½

CHICAGO GRAIN.

WHEAT.

	High	Low	Close
May	113⅛	113⅛	113⅛
Sept.	109¾	—	—
Dec.	109¾	109½	109⅝

CORN.

May	74¾	74½	74⅝
Sept.	75⅛	—	—

OATS.

Dec.	43¾	—	—

IVORY AND BLACK.

Intricately carved ivory roses joined, form the girdle of a very lovely frock of black velvet.

IN MEMORIAM.

EASTWOOD.—In loving memory of my dear husband, who passed away one year ago to-day:

This day brings back to memory
A loved one called to rest,
And those who think of him to-day
Are those who loved him best.

But some day we will meet him—
Some day, we know not when—
We will clasp his hand in a better land,
Never to part again.

—Inserted by His Loving Wife.

Try us with your next roll. Results will please you.

BOND'S DRUG STORE
Cor. Hunter & George Streets

McCUAIG LECTURE TO-NIGHT
St. Paul's Presbyterian Church
Subject:
"Nagging Wives and Overbearing Husbands"
ADMISSION FREE
6d-88.

OPEN A CHARGE ACCOUNT
WITH THE HOME FURNISHING COMPANY.
We sell furniture, house furnishings, carpets, rugs, stoves, and ranges, baby carriages, beds and bedding, etc. On easy weekly payments to suit you.
HOME FURNISHING CO.
266 CHARLOTTE STREET.

Dr. Goodwin
Chiropractor
Palmer Graduate
106-108 Barrie Building
Lady Attendant 'Phone 431
Hours: 10-12 a.m., 2-4 and 7-8 p.m.
Office closed Tuesday and Thursday Evenings.

WE WILL SERVE YOU COURTEOUSLY AND FAITHFULLY
BELLEGHEM'S FUNERAL SERVICE
PHONE 85
AMBULANCE

Economy is the Easy Chair of Old Age

Grapes! Grapes!

Red Roger, Niagara, or Concord in Any Quantity

CEREALS
Corn Flakes, any kind, Package 10c
Shredded Wheat 2 for 25c
Puffed Rice 2 for 35c
Puffed Wheat 2 for 25c
Post Bran 2 for 35c
Fresh Rolled Oats 6 Lbs. 25c
Fresh Corn Meal 6 Lb. 25c
Fresh Farina 4 Lb. 25c

PICKLES AND SAUCES
Heinz' 57 Varieties
Tiger Catsup, lge. bottle 25c
Sour Pickles, 32oz. bot. 50c

DAIRY BUTTER
Fresh Made, Lb. 38c

CANNED GOODS
Standard Corn, 2 Tins, 25c
Standard Peas, Tin 15c
Standard Tomatoes, Tin 15c
Pumpkins 2 Tins 25c
Sliced Pineapples, Tin 25c
Yellow Peaches, Tin 25c
Lombard Plums in Glass Jar, 25c

TEA!
We are still selling that Good Ceylon Tea at 60c Lb.

FITZPATRICK & GERAGHTY
Charlotte and Park - 'Phones 492-2110
Rubidge and Dalhousie - 'Phones 481-2111

Potatoes!

Guaranteed No. 1 Potatoes delivered from the car C.O.D.

5 Bags or more, 90 lbs. per bag - - - $1.65
3 bags, per bag - - $1.70
Single Bags - - - $1.75

Car will be in about Wednesday, so will book orders at any of my three stores. Just use your phones.

MENDELL BRAUND
Phones—2129, 348, 1847w, 1929.

Cr. Butter lb. 39c

9lb. Sugar	99c	Chelsea Tea, lb.	63c
5lb. Mixed Honey	50c	Salada Tea, lb.	73c
10lb. Mixed Honey	99c	4lb. St. Williams Marmalade	63c
5lb. Pure Clover Honey	73c	4lb. Shirriff's Marmalade	69c
10lb. Pure Clover Honey, $1.40		3 Kippered Snack	23c
3 Quaker C. Flakes	25c	2 Tiger Salmon, ½'s	25c
2lb. Seedless Raisins	25c	2 Tiger Salmon, 1's	45c
3lb. Prunes	25c	6lb. Rolled Oats	25c
Sweet Oranges, Dozen	25c	5lb. Crown Syrup	39c
2lb. Br. Biscuits	25c	3 Packages Peas	25c
2lb. Ginger Snaps	29c	3 Jell-O Powder	23c
Toilet Paper 6 for	23c	3 Corn Starch	25c
Comb Honey	20c	Fresh Eggs, Dozen	40c
Lemons, Dozen	29c	No. 1 New Laid Eggs	42c
Potatoes, Peck	33c	New Dates, lb.	10c
Pineapple, Tin	23c		

60 Hunter St. E. | Boyle's CASH & CARRY GROCERY. | 168 Charlotte Street

Headaches? Then Eyeglasses
Any person having headaches should consult us about their eyes. Headache powders, etc., are not permanent cures. Eye trouble is the source of nearly all headaches, and they usually disappear when glasses are worn.
M. J. ROCHE
OPTOMETRIST
188 CHARLOTTE

Read the Advertisements KEEP UP WITH PROGRESS

BUY ADVERTISED GOODS They Must Make Good

"IT'S CONFIDENCE THAT DOES IT"

POTATOES

We have a small Car Load of Guaranteed Quality Potatoes for Quick Clearance direct from the Car. Stock up for the Winter, they are ripe and well cured. Car on Grand Trunk Aylmer Street Siding

Per Bag at the Store - - - $1.60
Delivered 1 to 3 Bag Lots, per bag $1.75
Delivered 5 Bag Lots, per bag $1.70
Delivered 10 Bag Lots, per bag $1.60

PORTER S. WHITE CO.
334 GEORGE ST. TWO PHONES 1960, 1961

BEWARE!
At 1,000 homes Monday night we left a note making an appointment for to-night! You'll be sorry if you don't keep it and see us!
"Strangers of the Night"
CAPITOL TO-NIGHT.

The Evening Examiner

PROBABILITIES
Light winds fine to-day and to-morrow about the same temperature.

VOL. LIII., No. 83 PETERBOROUGH, TUESDAY, OCTOBER 9, 1923 PRICE THREE CENTS

BASEBALL AMERICAN LEAGUE STARS Including Speaker, Nunamaker, Uhle, Peckenpaugh, Babe Dye, Andy Kyle and Others
vs. TORONTO WELLINGTON'S SEMI-PRO TEAM Riverside Park, Sat., Oct. 13th. at 2.45 p.m.
PROCEEDS TO MARMORA AND DELORA G.W.V.A. MEMORIAL HALL

GERMANS WILL RESUME TASKS IN RHINELAND

Complete Resumption of Work is Looked For at An Early Date.

WILL PAY ARREARS

PARIS, Oct 9.—(United Press).—Complete resumption of work by German railroad men in the Rhineland and the Ruhr is imminent. The United News learns authoratively that negotiations have now reached the point where complete termination of passive resistance probably will be effected. The negotiations have been carried at Mayence, where a high German official acting for the German Minister of communications conferred secretly with M. Breaud, director of the Franco-Belgian railroad organization, the German official, desired that terms include the return of expelled workers but Breaud declared that neither Prussian railroad men or expelled workers would be permitted to man the lines, Rheinish Railroad will be acceptable however.

The official returned to Berlin to tender his report to the German Government and it is believed here that Germany will accept the conditions.

Representatives of the Phoenix and Rheinische Stahlwerk coal mines which supply ten per cent of the Ruhr output have notified the inter allied control commission that they are willing to resume deliveries immediately. They announce that they would pay the arrears in the coal tax since January.

BROTHERHOOD AT TORONTO MEETING

Plan to Extend the Movement Throughout Canada.

TORONTO, Oct. 9. — (Canadian Press).—Plans for the extension of the Principles of world brotherhood throughout the Dominion of Canada and generally throughout the world were discussed this morning at the opening sessions of the congress of the Canadian Branch of World Brotherhood Federation. Rev. Dr. T. Albert Moore, vice-president of the World Federation, presided.

An address of "The World Vision" was given by William Ward, of London, England, international president, while J. A. Stewart detailed the progress of the Brotherhood movement in Canada.

This afternoon George H. Lees, former Mayor of Hamilton, Ont., presided. Addresses were delivered by Rev. Worth M. Tippy, of New York City., Hon. E. C. Drury and Hon. N. W. Rowell. To-night, under the chairmanship of T. B. Macauley, of Montreal, who was introduced this morning as "Father of the Brotherhood in Canada," delegates will hear addresses by Rabbi Brickner and Rev. Wardle Stafford.

FIRES YESTERDAY

Yesterday the Fire Department was called out to three small fires.

At 2.30 the firemen responded to a fire on Stuart street, where a person was burning some leaves. The fire was extinguished by chemicals. No damage.

At 3.55 p.m. they were called out to a small chimney fire at 435 George street. No damage.

At 5 p.m. the Fire Department was once more called upon to put out a small chimney fire at 35 Park street.

EARTHQUAKE SHOCK FRIGHTENS CITIZENS

FIUME, Oct. 9—(United Press)—A pronounced undulatory earthquake shock was felt here, Monday. Heavy and ominous rumblings which followed the shock added to the terror of inhabitants, who flocked into open squares fr safety. No damage was done however.

DANCE! DANCE!!
IN TOWN HALL, KEENE, ON FRIDAY, OCTOBER 12TH, AT 8.30 P.M. GOOD MUSIC AND SUPPER. 2d85 3922

A NOTICE TO EVERYBODY WHO IS INTERESTED IN THE ADVANCEMENT OF POULTRY IN THIS DISTRICT, THE REGULAR MONTHLY SOCIAL EVENING OF THE PETERBOROUGH POULTRY ASSOCIATION WILL BE HELD IN THE TRADES AND LABOR HALL, WEDNESDAY EVENING, OCT. 10TH, AT 8 P.M. ALL WELCOME. 1d84 3919

MANY OPPORTUNITIES FOR EMPLOYMENT OUT OF CITY

Calls Reaching Here Daily for Bushmen and Farm Laborers, But Latter Class of Work Not Appealing To Average Unemployed.

Men, who went west for the harvest are now returning to the city and are looking for work, the Peterborough Branch of the Government Employmen, Bureau announced to-day. There has been a slump in the employment business lately, but this is not considered serious. Periodically, the bureau finds it difficult to place men.

Not many applications are on hand for men for local work, but numerous opportunities are offered for work out of city. Calls are arriving daily for bush men and farmers, and while many of the out-of-work men have accepted jobs in the bush, not many will take farm labor.

No apprehension exists yet regarding the unemployment menace which usually appears in winter and Peterborough is in a much better condition to face the dull days than is Toronto, according to reports from the Queen City.

WHICH SYSTEM OF SEWAGE DISPOSAL

Council Will Send Deputation to Interview Minister On Vexed Question.

On suggestion by His Worship the Mayor, Council is again going to open up the question of which system of sewage disposal the city installs—an activated sludge or the Imhoff method—and to this end Ontario's Minister of Health is to be interviewed. In this regard, the Provincial Board of Health has ordered that the activated sludge system be adopted by Peterboro, while City Engineer Parsons, supported by some engineering experts, contends that the activated sludge method of sewage disposal is yet in an experimental stage, and Mr. Parsons strongly favors the Imhoff principle as the more suitable for Peterboro. The City Engineer enjoys Council's confidence in his judgment, and Council resents being forced by the Provincial Board of Health to adopt a course contrary to what they consider to be in the city's best interests.

Therefore, on motion last night by Ald. Stocker and Meyers, a deputation will wait upon the Minister of Health for Ontario and urge that this municipality be permitted to install an Imhoff system of sewage disposal, despite the Provincial Board of Health's ruling to the contrary.

Mayor Taylor said that W. H. Bradburn, Provincial member-elect for this riding, had signified his willingness to accompany the deputation to Toronto and introduce them to the Minister.

A motion by Ald. Stocker and Meyers that the Mayor name the personnel of the deputation carried. Ald. Crowe thinks other engineers besides Mr. Parsons should accompany this deputation.

In the meantime work on the outfall sewer to feed whichever disposal plant is installed will be proceeded with.

FOUND A PURSE

A purse containing a small sum of money in English currency was picked up this morning on the station platform of the C. N. R. and was handed in to the station agent.

Whale's Tooth

Mrs. Margaret Gallaway of Fayetteville, Ark., has a whale's tooth on which is carved figure of a shepherd and a dozen sheep. It was found in a cave in Ballard county, Ky., and the artist, who used a penknife evidently, is, of course, unknown.

Lady! Lady!

Husbands will probably weep when they see this picture showing Virginia Browne Faire, movie star, wraped in her new style dyed caracul wrap. The collar and trimmings are of badger with combination side panels and sleeves. Neat but not gaudy say we. Bet it could put a dent in the old check book. What say?

ISSUES A WARNING RE ALBERTA COAL

View with Caution Rumors of $10.50 to $11.50 F. O. B. Rates.

TORONTO, Oct. 9. — (Canadian Press).—Information has reached the Government that coal dealers outside of Toronto are being circularized with offers of Alberta coal f.o.b. at points in Ontario for November delivery at $10.50 to $11.50 a ton, and that others are offerings to lay down Alberta coal and taking deposits of one dollar a ton.

"The public should know that there is only ten thousand tons moving at the seven dollar freight rate, that this ten thousand tons has been ordered forward and consigned to dealers who have already filed orders and arranged for purchase. Guaranteeing freight thereon to the Government and offers to lay down Alberta coal f.o.b. at points in Ontario at $10.50 to $11.50 a ton should be viewed with caution, as the freight rate on coal other than this ten thousand tons will be about $12.50 a ton, according to the Canadian National Railway announcement, to which must be added the cost of coal at the mine as well," stated Hon. Charles McCrea, Minister of Mines, to-day.

Fighters Didn't Try And Purse Goes To Home For Cripples

NEWARK, N.J., Oct. 9.—Elizabeth, N.J., will have a new home for crippled children because Jimmie Jones, welter weight champion of the world in the State of New York and Mickey Walker, welterweight champion of the world except in New York "didn't try" in their bout last night.

More than 22,000 fans were present, according to official figures and $25,000 was taken in for advance sales alone.

Soon after the fight started a cry of "stalling" was taken up by the crowd and in the ninth round the bout was stopped.

MUM IS ORDER AT GATHERING OF DELEGATES

Imperial Conference Will Be a Closed Book So Far as the Public Are Concerned.

KEEPING LID ON

LONDON, Oct. 9. — (Special to Canadian Press by George Hambleton, Staff Correspondent.)—What did the Premiers of the Dominions say at yesterday's "strictly confidential" session of the Imperial Conference? On this there is much questioning to-day.

While it is admitted that the delegates could speak more freely knowing that their remarks would not be reported even by way of dry Colonial Office communique, regret is expressed that the curtain should have been drawn on the day the Dominion Premiers stated their views.

In heavy black type on the front page of Lord Beaverbrook's Daily Express this morning declares that "delegates are muzzled, British people are kept in the dark," and adds this remarkable statement:

"People of the Dominions expect their Prime Ministers to do their work in the open. If, for instance, Mackenzie King were to propose to the conference that should be changed from a Dominion to a Commonwealth, the people of Canada want to know why he makes such a suggestion."

The Daily Mail more mildly observes: "Decision to enforce secrecy which was not made until last evening, was the outcome of extremely plain speaking by Dominion Prime Ministers and other Imperial representatives on matters of vital foreign policy."

According to a report it was Lord Curzon who yesterday raised the point that the whole of the five hours' debate should be regarded as strictly confidential, otherwise further individualities might arise.

The Economic Conference to-day, advancing its own programme, opened with a discussion on the question of the Imperial Conference, which was not expected until later in the week.

Premier Bruce of Australia urged preference as a means of developing markets within the Empire.

The subject of overseas settlement was referred to a special committee to work out the details. The committee has not yet been appointed, but it is said that F. C. Blair, secretary of the Department of Immigration and Colonisation at Ottawa, will be the Canadian representative on it.

FIRE TAKES TOLL NINE DWELLINGS

Volunteer Firemen's Efficiency Prevent More Serious Conflagration.

BEAUCEVILLE, Que., October 9 (Canadian Press). — Early this morning nine houses were completely destroyed by fire, and the damages are estimated at over $75,000.

A more serious conflagration was only prevented through the efficient work of the volunteer firemen, who worked during the whole night.

The fire was got under control at five o'clock his morning.

The blaze was discovered in the house occupied by Mrs. T. Poulin at 1 a.m.

The flames spread very rapidly, and the occupants had difficulty in making their escape.

The origin of the fire has not yet been established.

RESTING TO-DAY.

OTTAWA, October 9 (Canadian Press). — It was announced from Government House this afternoon that Baron Renfrew is spending the day resting. He will board his special train late to-night, and pull out for Montreal early to-morrow morning.

GEORGE READY TO TAKE REINS IF CALLED ON

Britain's Former War-Premier Hints at Possibility of Fall of the British Ministry.

A STING FOR FRANCE

MONTREAL, Oct. 9. (By Lawrence Martin, United Press Staff Correspondent, with Lloyd George.)—Lloyd George is keeping his oar in the international waters despite the fact that he no longer is steering the British ship of state through them.

Having in mind the possibility that Stresemann of Germany may fall in a week or two, and that his fall might conceivably be followed by the fall of the British Minister among other things, Lloyd George reminds his countrymen that he is ready to hand if need arises.

This is the construction some of his political friends put on the statement he issued here relating to the Hughes' economic efforts to plan for settling the reparations question.

Workable Plan.

It was his first utterance on the International situation beyond general statements. In effect Lloyd George urged all his friends and supporters of the Hughes' plan for an economic commission to determine Germany's capacity to pay, to begin urging it as the only sound and workable plan.

France has stood in the way of the plan from the beginning. There was a sting for France and a warning in Lloyd George's brief statement, in which he pointed out that delay since the Hughes' suggestion was first made would lessen the feasibility of its operation now.

His statement was issued when he was shown a despatch from Washington which indicated that President Coolidge agreed with a statement Lloyd George made in New York on his arrival to the effect that the Hughes' plan was the most promising, though it was now very late to try it.

"I regard this as extremely important," said Lloyd George's statement here. "In my opinion this plan is not too late for consideration, and it it absolutely the best hope for settlement of reparations. Of course since the plan was first broached the ability of Germany to pay is much less. The greater the delay the closer the situation approaches chaos. I hope that serious consideration of Mr. Hughes' plan will be taken up, even at this late date, and I repeat that it is the best hope for a successful settlement."

FLOOD IN FLORIDA THREATENS A TOWN

MOORE HAVEN, Florida, Oct. 9.— (Canadian Press.) — Dyke in front of city of Moore Haven broke this morning, due to the heavy pressure of a north-east wind. The break is reported under control, but the water is rapidly rising. Flood waters have entered several stores and merchants are removing their stocks.

Christmas Coming! And Children Get View Of Toy Land

Christmas is coming, and is not very far off, judging by one store in the city where toys are already on display. Boats, dolls, mechanical animals, and mechanical toys of all kinds are on display. All the old favorites are there, with a few new varieties, and an electric train kept up its round-about course all forenoon to the delight of many small children. Rushing under bridges, now fast and now slow, as the caprice of the store proprietor dictated, the toy attracted so many children that in protecting the window from grimy hands and possible breakage, it was necessary to shut off the power.

Christmas is now only ten weeks distant.

FIRE PREVENTION WEEK

This week is Fire Prevention week, and everybody is requested to see that their furnaces and stove-pipes are cleaned and ready for use. Your cellar and attic should be cleaned and no rubbish should be left lying around.

Fire destroys every year millions of dollars worth of property.

Six thousand five hundred dollars worth of property is destroyed every hour.

Seventy business buildings are destroyed every week.

One dwelling every twenty minutes.

Thirty schools and churches every month.

One institution for every four days and

One human life every day.

In 1922 $54,390,600 worth of property was destroyed.

In 1921, $45,015,900 worth.
In 1918, $33,870,000 worth.
In 1913 $23,305,400 worth.
In 1908, $18,922,100 worth.
In 1903, $10,631,000 worth.
In 1898 $7,978,300 worth.

Where is it going to stop at in 1923

It's up to you to stop it where it is at present.

LOCAL FLAPPERS ARE STILL HAVING THEIR HAIR SHORN

Believe That Clipping Will Make Locks Easier to Dress and More Comfortable, But Does Not Always Work That Way.

Flappers are still doing it, say local barbers. Fred Sutcliffe says he has a girl almost every week who wants her locks shorn to the bottom level of her ears, and John Smith has become accustomed to the presence in his waiting chairs of young ladies awaiting treatment at his hands.

They approach the fatal chair seriously, these barbers declare, believing that the clipping will make their hair easier to dress and more comfortable.

It does not always work out that way.

One young lady who had her hair bobbed two weeks ago, has already spent over $5 on curling. "They can't curl it properly themselves," one barber said, "and this means business for the hair-dressers."

Then, too, the girl who can't shave her neck because her father or brother locks up his razor, or who is not inclined to do the work herself, must visit the barber periodically to have a neck trim or shave. Peterborough girls eschew the raozr in favor of the close clippers, the barbers say, but the girl with dark hair has a problem in this all too quickly growing back hair.

There is much artistry about bobbing hair as in facial make-up, city barbers claim. A blond would no more think of using powder manufactured for a brunette than she would of using eyebrow pencil for her lip. Yet a tall slim girl who approaches the barber for a "bob" will ask for a trim "just like Elsie's"—Elsie being short and stout. Color of hair, complexion, shape of face, length of neck and general proportions must all be considered when "bobbing" is successfully attempted.

Far from being out of date, there is a steady stream of young ladies visiting the hair-cutting establishments in the city to have their hair bobbed and those who do so are not at all apprehensive. "It's just like everything else when it has been the mode for a time," a barber said, "they have become accustomed to it."

OIL WAREHOUSE TO BE ERECTED IN EAST CITY

Costs of Installation of Sewers to be Chargeable in Installments—High Power Line Route Approved.

BOARD OF WORKS

That $29,628 of the Board of Works appropriation for the year of $36,100 has been spent, leaving a balance of $5,471 to tide over the remaining three months, was stated by Alderman Nagel Phelan at last night's meeting of the Board. The average monthly expenditure carried out until the end of the year would result in an overdraft of $5,000, he said, expressing the opinion that expenditures should be kept down in order to avoid this overdraft.

Among the principal business disposed of last night was the granting to McCall Bros. of the right to erect an oil station on Lot 29, Plan 9a. Alderman McIntyre moved and Alderman Phelan seconded the motion that this firm be permitted to erect an oil warehouse and three tanks on Hazlitt Street, East City, near the old Dawson property. This situation is isolated, and the members of the Board of Works were satisfied that it is the most suitable site in the city. The motion was subsequently referred to the City Council and adopted.

Sewer Installations.

No provision was made in the by-law governing the installation of sewer connections on the repayment plan for the extension from the trunk sewer to the street line. The standard deposit for this service is $25, and it is claimed that some who apply for the connection are unable to pay this deposit. A case was cited by City Engineer Parsons where the plumbing in the house was completed but he did not know how to give the street connection without prepayment of this deposit.

It was reported that City Solicitor J. Wearing gave his opinion that the $25 is not part of the cost of the sewer and is not chargeable to it. Alderman Phelan proposed that when sanitary conveniences are installed on recommendation of the Board of Health, the cost be paid in installments and the Board of Works do the necessary work on the street, the expenditure so made by the Board to be charged to the sanitary work as part of the expense to be paid for in installments and credited to the Board of Works. Alderman Crowe seconded the motion, which was passed.

Alderman Crowe pointed out that certain stores on George Street are without sanitary conveniences, and another member of the Board cited a case where four or five families in the heart of the city use the same closet. It is not right, Alderman Crowe said, to compel people living on the outskirts of the city to install sewer connections simply because a neighbor complains of the outdoor toilet when such bad conditions exist in the city.

There was no reply to Alderman McIntyre's question as to whether the Board of Health makes investigations into the ability of applicants to pay for sewer connections. The by-law, as read by City Clerk Armstrong, states that when the Board of Health recommends the installation of sanitary conveniences, the City Council may adopt the recom-

(Continued on Page 5).

Oh My Gosh!

Those Pacific Coast ostriches certainly have a capacity for oranges. Note the four en route and the one about to start on the long, long trial that winds.

MINERS THREATEN TO GO ON STRIKE

Several Thousand Men Walk Out on Account Bad Conditions.

WILKESBARRE, Pa. Oct. 9.—(United Press).—With 19,000 employed by the Hudson Coal Co., on strike, again walk out of all mines of the Glen Alden Coal Co., Collieries, loomed up to-day.

While the men at the Dodge Colliery of the Glen Alden were voting to return to work after a strike lasting several days.

One thousand five hundred men at the Bliss Colliery near Nanitcok walked, out alleging bad mining conditions and illegal shafts for fan runners.

The general grievance committee of the Glen Alden Miners said to-day that every colliery had a list of grievances and that unless the company adjusted them by Friday, evefy man will be called out.

Scores Of Families Driven From Homes By River In Flood

OKLAHOMA CITY, Okla., Oct 9—(Canadian Press.) Oklahoma City's flood hazard has increased hourly to-day as another rise in North Canadian River swept down to augment the swollen stream which for three days has overspread the lowlands.

Scores of families have been driven from their homes by the water which stands ten to fifteen feet deep in some places, and railroad service has been seriously hampered.

BILL FOR HELP LOCAL FIREMEN IN MONAGHAN

Council Takes the Stand That Townships Must Pay For Use of City's Utilities.

BUSINESS OF COUNCIL

The City Council decided last night to bill the Township of North Monaghan for service rendered in that township by the fire brigade on Septemebr 30, when they were called out twice to fight a fire in the same house.

This action resulted from Ald. Crowe's questoning to whom the bill for this service should be sent. He understood that some time ago, Council decided to charge for all such service outside the municipality at the rate of $100 for the first hour and $15 each subsequent hour. He also believed that legislation provided that all rural municipalities should arrange for payment to sister towns or cities for the enjoyment of their public utilities. Ald. Crowe added in effect that neighboring townships are anxious that the city shall meet its obligations to them; then this municipality should see that they in turn pay for the use of our utilities. Incidentally he understood the alarm for the fire in question had not been sent in by the reeve of North Monaghan, but unofficially.

Ald. Stocker replied that the alarm had been turned in from Buyers' store. The firemen did good work, he said at an expenditure of considerable chemical. Omemee, he pointed out, cheerfully paid $100 for the use of this city's fire brigade.

On motion by Ald. Phelan and Meyers, the city treasurer, will be instructed to bill North Monaghan for this service as per schedule above outlined.

Sanitary Measure

Recommendation from the local Board of Health that Sanitary conveniences be installed in several resident's homes went to the property Committee. These property owners not being able to pay cash for each installation, the plan is that the city pays for the work, the beneficiaries to discharge their debt by five equal yearly instalments with 6 per cent interest, the whole being chargeable against the property.

Protection of Lights

In regard to adopting some plan in protection of the lights on the C.P.R. footbridge Ald Crowe reported that the lamps had been enclosed in cages, but to no avail, as the cages as well as bulbs at times, disappear. He suggested fixing the lamps higher up say eight or ten feet where they could not be reached by pedestrians.

Ald. Morrison replied that would not be practicable, the only thing to do is to replace the lamps when they disappear (which they do with more or less frequency), and Council left the matter at that for the present

A Dark Corner

Ald. Crowe, to Ald. Stocker replied that the Utilities Commission could not see their way clear to furnish an electric light at the corner of McDonnell street and the boundary; there being no pole and wire line near by; the job would be too expensive a one to undertake for just one light. However, this question was left in Ald. Crowe's hands for further effort to have illuminated this corner on the street car line near its Jackson Park terminal.

Remove Gas Tank.

G. A. Dunsford applied for permission to remove his gasoline tank from 176 Brock street to his future residence on Aylmer street.

On motion of Ald. Stocker and Crowe this was granted subject to the Engineer's aproval.

Accepts Invitation.

The council will accept the invitation of the Trent Valley Waterway development association to be represented on annual meeting in Orillia on Tuesday, Oct. 16. And on motion of Ald. Stocker and Meyers, Ald. Holloway, although not present, will be the council's representative.

Better Freight Service.

Sir Henry Thornton of the Cana-

(Continued on page 6.)

WEAVERS WANTED. GOOD WAGES. — APPLY AUBURN MILL, PETERBOROUGH. 6d88 3907

MAPLE AND BEECH HARDWOOD.
GOOD HARDWOOD FOR SALE. BY MAKING ARRANGEMENTS TO GET THIS OFF CAR YOU CAN GET IT CUT IN STOVE LENGTH FOR $13.00 A CORD, OR $14.00 A CORD IF DELIVERED FROM YARD. THIS IS A SPLENDID QUALITY OF WOOD. W. H. BAKER, PETERBORO PLANING MILL. TELEPHONE 888. 6d87 3870

FOR SALE

2 Houses, One Brick and One Frame, with large lot. Will sell the Two for $3,500

4 Room House, with good lot, west side. $200.00 down $1,200

Brick House, complete, with hardwood floors, west side.... $4,700

Good Farm, 6 miles from City; fair buildings, east $3,500

Real Good Farm and Good Buildings, water in barn, 3 miles from City.

TAYLOR & HOWDEN Real Estate Phone 1462 144 Hunter Street.

FOR ADOPTION

HEALTHY BABY BOY FOR ADOPTION, 3 months old. For particulars, apply Mrs. Adjt. Smith, 515 King street.

POULTRY AND EGGS

WANTED—LIVE POULTRY, HIGHest market prices paid. Phone 771 or apply A. Atkins, 520 Elm and we will call. 26d-90-4130

WE SPECIALIZE IN CRATE-FATTened chicks; write for special price list; goods paid for daily. WALLER'S, 693 Spadina, Toronto. 77d-155-4537.

ARCHITECTS.

W. & WALTER R. L. BLACKWELL—Architects, Office, Bank of Commerce Building, corner of Hunter and Water Streets. Telephones, Office, 1300J; Residence, 1272.

W. H. BARRY—Architects. Plans prepared for Monumental, Commercial and Domestic Buildings. Office, 539 Gilmour street. Phone 567.

BARRISTERS AND SOLICITORS

GORDON & O'BRIEN — Barristers, Solicitors, Notaries. Money to loan on easy terms. Special attention to Patents and Trade Marks Phone 219. G. N. Gordon, J. A. O'Brien.

S. T. MEDD—Barrister, Solicitor, Notary. Office over the Dominion Bank, corner of George and Simcoe streets. Telephone No. 22. Private funds to loan at current rates upon easy terms.

PECK, KERR & McELDERRY, Barristers Solicitors and Notaries. Office, Water street, Peterboro. Money to loan at the lowest current rates of interest on easy terms of payment. E. A. Peck, F.D. Kerr, V. J. McElderry.

O'CONNELL & CORKERY, Barristers, Solicitors and Notaries. Money to loan at the lowest current rates of interest. Daniel O'Connell, John R. Corkery. Hunter street, two doors west of the Post Office.

DUMBLE & JOHNSTON—Barristers, Solicitors, etc. Office, over the Toronto Savings and Loan Company, George Street. D. W. Dumble, K.C., W. Johnson.

A. E. DIXON—Barrister, Solicitor, etc. Office, Hunter and George streets. Entrance next to Madill's drug store.

HALL & HALL—Barristers, Solicitors and Notaries Public, Hunter street, Peterborough next to St. John's Church. Money to loan at the lowest rates of interest. E. H. D. Hall. Basil D. Hall.

MOORE & WEARING—Barristers and Solicitors, 403 Water street, opposite the Post Office. Money to loan at the lowest current rates of interest. Jos. Wearing, M.A.

R. R. HALL—Barrister, Solicitor, etc. Peterboro, Ont. Office, corner of Hunter and Water streets, over the Canadian Bank of Commerce. Trust Funds to loan on easy terms of payment.

JAMES FORDYCE STRICKLAND—Barrister, Solicitor, Notary Public. Money to loan. 375 Water street, Peterboro. Phone 191.

WILFRID F. HUYCKE, Barrister, Solicitor, Notary Public. 395 Water street. Telephone 239.

MEDICAL.

DR. BUCHANAN, F.R.C.S. Edinburgh; M.R.C. Eng.; L.R.C.P. London. Eye, Ear, Nose and Throat Specialist. Hours, 9-11, 2-4 p.m., and 7-9 p.m. Phone 519. Office, corner Water and Murray streets.

T. GEORGE LOUDON, M.D., C.M., Physician, Surgeon and accoucheur. Office, 201 Brock street. Phone 1868. Office hours, 9 to 11 a.m., 2 to 4 p.m., 7 to 8 p.m.

DR. C. C. CRAGG—Eye, Ear, Nose and Throat Specialist. Office 295 Charlotte street, formerly occupied by Dr. Neal. Hours—9-11 a.m., 2-4 p.m. 7-8.30 p.m. Telephone: House 980J, Office 2185.

DR. PHYLISS VERSCHOYLE YOUNG, M.B., Toronto, Physician, Surgeon and Accoucheur. Office 303 Stewart street. Office hours 2 to 4 p.m., 6 to 8 p.m., and by appointment. 'Phone 347J.

DR. T. W. H. YOUNG—Toronto, Edinburgh and London, Physician and Surgeon. Office 305 Stewart street. 'Phone 347W.

MONEY TO LOAN.

We have funds to loan on Real Estate Security at the lowest rates. GORDON & O'BRIEN. Phone 219.

MONEY TO LOAN ON IMPROVED farm and city property. Apply Hall and Hall, 116 Hunter street, Peterborough. 26d-67-733.

OSTEOPATHY.

DR. BRUCE E. MARSHALL—Osteopathic Physician. Office, 242 Hunter street. Hours 9 to 11, 2 to 4 p.m., 7 to 8 p.m. Telephone 116.

DR. WILL A. SETTLE—Osteopathic Physician. Office in Crown Apartments, 124 Hunter street. Corner Water and Hunter streets. 'Phone 649. Office Hours, 9 to 11 a.m., 2 to 5 p.m. and 7 to 9 p.m.

INSURANCE.

J. O. FIFE—209 Barrie Bldg., Peterborough, Ont., representing Manufacturers Life Ins. Co. 'Phone 803, Residence 735W.

FRANK A. BLACK—209 Barrie Bldg., Peterborough, Ont., representing Manufacturers' Life Ins. Co. 'Phone 803. Residence 2230.

EDUCATIONAL

LEARN DRAFTING.— EARN GOOD money. Pleasant work. Wonderful opportunity for ambitious men and boys. Learn at home—easily and quickly — in spare time. World's biggest correspondence school. Personal instruction. Thousands of successful graduates. Write to-day for full particulars. International Correspondence Schools Canadian, Limited, Dept. 1905B, Montreal, Canada. Represented by W. J. Donovan, 48 Aylmer street, Peterborough.

FOR RENT

APARTMENT TO RENT—BENNETT & Goodwill Building. For particulars apply 375 Water street. 'Phone 191. 6d-85-3847.

APARTMENT — 3 OR 4 BRIGHT rooms, second floor. Conveniences. Reasonable. Apply 183 Antrim. 3d-84-4618.

HOUSE FOR RENT — 91 SMITH street. Conveniences. Apply 171 River road. 3d-84-4610.

TO RENT—TWO PARTLY FURNISHed rooms. Suit couple with no children. Conveniences, gas. Very central. Aply Examiner. 3d-85-4655.

FURNISHED HOUSE TO RENT, South end, near car line. 'Phone 1874W. 3d-86-4707.

FOR RENT—IN WEST END, BRICK house, 6 rooms and bath room. Hardwood floors, electric light, gas. Also garage. Immediate possession. For particulars 'phone 280 during day, 409W. nights, or apply 452 Elm street. 2d-84-4676.

7-ROOMED HOUSE ON BROWN street to rent. Apply 19 Brown street, or 'phone 1280W. 3d-86-4732.

TO RENT—SMALL HOUSE IN EAST City. Apply Routly-Braund Shoe Store. 3d-86-4699.

TO RENT—THREE OR FOUR UNfurnished rooms, suitable for apartment. All conveniences. 473 Water street, or 'phone 1839W. 3d-85-4659.

FOR RENT—REASONABLE, WELLfurnished 6-roomed brick house, hardwood floors and mantel. North end. Handy to Normal school, or will sell on good terms. Apply 293 Dalhousie. 'Phone 373J. 3d-86-4734.

TO RENT—2 UNFURNISHED ROOMS. No children. Apply to Examiner for address. 3d-86-4736.

TO RENT—FLAT, IN THE LUNDY Block, heated, with all improvements. Apply 95 Hunter street west. 6d-85-3886.

FURNISHED HOUSE TO RENT. Immediate possession. Apply Box 4686. 3d-85-4686.

FOR RENT — 5-ROOMED FRAME house, with acre of land and fruit trees. Apply Examiner. 3d-85-4671.

TO RENT— HOUSE AT 281 PARK street. Apply 219 Park. 3d-85-4673.

FOR RENT— NO. 163 CHARLOTTE street, (near George). Suitable for store or office. Apply 437 George street. dtf.-3577.

FOR RENT—HEATED APARTMENT, Grand Central Building. Immediate possession. Apply 437 George street. dtf

FOR RENT— HEATED OFFICE on George street. Apply 437 George street. dtf

HOUSE TO RENT—6 ROOMS, WEST end. Hardwood floors. Light and water. Apply 452 Elm street or 'phone 280 day, or 409W evenings.

McDONNEL STREET, TO A DESIRable tenant, furnish apartment, ground floor, fine large rooms, good location. Newly decorated, hardware flooring, grates, mantles. Heat supplied. Apply owner, 'phone 206W. Also unfurnished apartment, Water street. 3d-85-3906.

SMALL FIVE-ROOMED HOUSE. Light and water. Reasonable rent. Apply 687 George. 3d-86-4718.

SMALL FRAME HOUSE, MARK street. Call evenings. Apply 677 Water street. 3d-86-4704.

TO RENT—A LARGE FRONT BEDroom. Apply Examiner for address. 3d-86-4727.

TO LET — THREE UNFURNISHED rooms, heated, with all conveniences. Apply 173 Stewart street. 6d-90-4724.

GARAGES TO RENT — CENTRAL. 'Phone 613. 3d-86-4722.

TO RENT — BASEMENT APARTment, 3 rooms, suitable for office or dwelling for aged couple. 'Phone 613. 3d-86-4721.

TO RENT — 7-ROOMED BRICK house, with large garden, in south end, $18 per month. Apply 225 Hunter street. 3d-86-3924.

TO RENT—TWO NICE BRIGHT, UNfurnished rooms, central; conveniences. Rent reasonable. Apply Examiner for address. 3d-84-4627.

TO LET—6-ROOMED BRICK HOUSE. Conveniences. Apply 554 Romaine street. 'Phone 1657W. 3d-85-4681.

TO LET —ROOM WITH BOARD, 10 minutes' walk from Quaker Oats. All conveniences. Apply Examiner for address. 3d-84-4617.

TO RENT—NO. 173½ SIMCOE ST. Suitable for store or office. Immediate possession. Apply 437 George street. dtf.

FOR SALE

FOR SALE—RADIANT HOME HEATer and brown reed baby carriage. Apply 507 Albert street. 3d-84.

FOR SALE—1 TEAM FARM HORSES, 3 Holstein cows. Terms cash. A. O. Lampman, R.R. No. 3, Lakefield. 6d-85-3849.

FOR SALE— A MODERN CUMULAtive encyclopedia, ten volumes; also a history of Canada in the Great War, six volumes; both new. Apply Examiner Box No. 4668. 3d-85-4668.

FOR SALE — PRIVATE SALE OF household furniture at 647 Bethune street, from 5 to 9 p.m. 3d-85-4666.

FOR SALE— BABY'S PUSH CHAIR, complete with hood. Cheap. Apply 210 Edinburgh street. 3d-85-4657.

FOR SALE—CORNET IN GOOD CONdition, $10.00. Apply 225 George street. 2d-84-4672.

FOR SALE—RIFLE, 25-35 SAVAGE. Deer gun in good condition. Will exchange for double-barrelled shotgun. Call between 5 and 7, 141 Hazlett street, East City. 3d-85-4643.

FOR SALE— CANARY AND BRASS cage. Apply Examiner for address. 3d-86-4715.

FOR SALE — LARGE GENUINE leather cushioned, weathered oak arm chair. Also one oak hall rack. 'Phone 1898J. 3d-86-4717.

FOR SALE — WICKER PARLOR suite and new upright piano. Apply 135 Hunter east. 'Phone 785J. Call mornings or evenings. 3d-86-4689.

FOR SALE —1 BLACK MARE, 5 years old, weight between 14 and 15 hundred. Apply 567 Bolivar street. 3d-84-4692.

FOR SALE—A LIGHT DEMOCRAT. Apply after 6 p.m. to 572 Rogers street. 3d-86-4695.

FOR SALE— PIANO, EXCELLENT tone. Cheap for quick sale. Apply Examiner. 3d-86-4696.

FOR SALE— A HEATER IN GOOD condition. Must be sold at once. Price $6.00. Apply Examiner for address. 3d-86-4700.

PRIVATE SALE — 3 MEN'S OVERcoats, 2 young lady's heavy coats, 2 girls' dresses, toques, scarfs, etc., 1 boys' and 2 girls' sweaters, 2 pair lady's boots and skates, No. 2 and 4 (nearly new), 1 "Perfection" coal oil heater, 1 large fern and pot, 1 kitchen table, some tools. Little articles given away with purchase. Very cheap. 3d-86-4701.

FOR SALE—HARDWOOD SLABS, $13 per load. Cut mixed slabs, $9.00 load, cut. 'Phone 1363J. 6d-89-4716.

FOR SALE—CANADA PRIDE RANGE in good condition. Apply 299 McDonnel. 3d-85-4652.

FOR SALE— DRESSER, CHEST OF drawers, iron beds, kitchen table and chairs, rockers, centre tables, carpets, heaters and other household furniture. Apply 59 Aylmer, near Perry. 3d-85-4658.

FOR SALE—SMALL GAS HEATER, and bedroom suite. Apply 535 Downie street. 2d-84-4636.

FOR SALE—A STRAW CUTTER, IN good condition. Apply 176 Smith street east. 'Phone 2269J. 3d-85-4640.

FOR SALE — BURBERRY COAT, size 16. Almost new, $12. 377 Park street. 3d-85-4651.

FOR SALE—CEDAR DECOY DUCKS. Pair of new rubber hip boots, No. 7½. Apply 283 Park street. 3d-84-4611.

FOR SALE—ONE PURE BRED, IMported Percheron mare. One purebred Percheron stallion, and a good work horse, 1,600 pounds. Apply Wilbert A. Rosborough, R.R. No. 4, Peterborough. 6d-88-4648.

FOR SALE—VICTROLA RECORDS. One large heater. One small Quebec heater. Also birds and cages. Apply 337 St. Joseph street. 3d-84-4621.

FOR SALE — IMPROVED QUEBEC heater, nearly new, and in excellent condition, burn any size coal or wood. Price very reasonable. Apply 222 Perry street. 3d-85-4630.

FOR SALE—GOOD SHOT GUN. Apply 408 Monaghan Road. 3d-84-4622.

FOR SALE— WALNUT SIDEBOARD and large coal heater (Art Countess), cheap. Apply at 197 Hunter street west. 3d-84-4625.

FOR SALE— GOOD DEER HOUND. Apply Braidwood and Park. 3d-84-4626.

FOR SALE—DINING ROOM EXTENsion table, oak finish. In excellent shape. Apply Examiner. 3d-84-4628.

FOR SALE—1 HEATER, AND HIGH chair, hens, hen house, 4 tons coal. Apply 465 Rogers street, evenings. 3d-84-4609.

FOR SALE —DRY MAPLE WOOD, cut 12 inches, half cord $6.50. Dry hardwood slabs 1-2 cord $6.50. Dry hemlock slabs, 1-2 cord $5.00. Apply J. F. Gray, 'phone 392. 6d-86-4555.

FOR SALE — CHEAP, A QUIET driving mare and express horse, and platform wagon. 261 Romaine street. 2d-87-4682.

FOR SALE—ONE LAWSON NO. 18 Gas Hot Water Heater, quarter h.p. motor and one 2 H.P. Can. Gen. Elec Co. motor, 60 cycle, 220 volts, 1800 r.p.m.; one power grindstone; one 18 drawer shannon filing cabinet. Some shafting and pulley. 1Gent's Muskrat Lined Coat. Otter collar, size 42, one Ladies' Persian Coat, size 36. Apply Review Office, 164 Hunter Street. 26d-92-3697

FOR SALE — HORSES, BUGGIES, Robes, Cutters. Apply F. L. Robinson. 26d-91-3683

PRIVATE SALE OF HOUSEHOLD furniture. Must be sold at once. Apply 187 London street. 3d-85-4662.

FOR SALE

A LIGHT DELIVERY WAGON FOR sale. Apply 483 Elm street. 3d-85-4683.

COAL AND WOOD RANGE FOR sale, in good condition. Cheap. Apply 19 Brown street. 'Phone 1280W. 3d-86-4733.

FOR SALE — ENNIS CABINET Grand piano, practically new. Apply 665 Bethune street, between 5 and 9 p.m. 3d-85-4667.

FOR SALE—ART SOUVENIR HEATer, cheap. Apply 51 River road, Auburn. 3d-85-4687.

LADY'S PERSIAN LAMB COAT, SIZE 36, for sale. Apply 386 Downie street. 3d-84-4613.

FOR SALE—CASH REGISTER. Apply 339 George street. 4d-87-4705.

FOR SALE—SUPREME OAK HEATer, $10.00. Also single barrel shotgun. Apply 108 Gladstone avenue. 3d-86-4706.

FOR SALE —KITCHEN CABINET, chairs, settee, buffet, desk, steel couch, baby buggy and sulky. Must be sold immediately. Gas rings and oven. 613 Chamberlain. 3d-86-4710.

FOR SALE—ART GARLAND HEATer, with oven, in good condition. Cheap. Apply 491 Romaine street. 3d-86-4711.

FOR SALE— HOUSEHOLD FURNIture for sale. Apply Examiner for address. 3d-84-4633.

STEEL RANGE FOR SALE— VERY cheap. Apply 386 Downie street. 3d-84-4612.

FOR SALE — WHITE IRON BED, with mattress, almost new. Apply 23½ Hunter street. 3d-85-4674.

FOR SALE—ONE COW AND CALF, also cream separator. Apply 158 Dufferin. 3d-85-4675.

FOR SALE—COOK STOVE. WOOD burner. Also coal heater. Apply 180 Dufferin street. 3d-85-4684.

FOR SALE—1 MAHOGANY CABINET Victrola, with 52 records; also 1 fumed oak dining room table, round. Both as good as new. Apply at Examiner for address. 3d-86-4730.

FOR SALE—RADIANT HOME HEATer, in good condition. A bargain. Apply 330 Sherbrooke street. 3d-86-4728.

FOR SALE — HAWAIIAN GUITAR, practically new. 'Phone 663W. 3d-86-4726.

FOR SALE—ART SOUVENIR HEATer, with oven, in good condition. Also odd pieces furniture. Apply 242 Lansdowne street. 3d-86-4731.

AUTOS FOR SALE

AUTO FOR SALE—FIVE PASSENger car, in good condition, with starter. Newly painted. Best offer takes it, or would exchange for Ford. 412 George. 'Phone 2627. 3d-84-4685.

FOR SALE—McLAUGHLIN MASTER Six. Cheap for cash. Apply 326 Aylmer street, or Reid & Son's garage. 'Phone 54. 3d-86-4692.

FOR SALE— A SUPREME RANGE. 'Phone mornings, 788J. 3d-85-4653.

NOTICE

ANYONE WANTING WELLS DUG, apply 184 Brock street. 3d-86-4694.

F. BARRETT—CONTRACTOR AND builder, alterations and repairs—hardwood floors. 73 Benson avenue. Phone 1764J. 26d-712-554

NOTICE—HENRY BROS., CARPENters and builders. Estimates given on new and repair work. Hardwood flooring a specialty. 'Phones 1024 or 2009W, 148 Murray street. 78d-175-1909

NOTICE — F. KELLER, PAINTER and paper-hanger. Hardwood floors finished. Prices reasonable. Estimates given. 549 Patterson street. 'Phone 2239. 26d-108-4650.

NOTICE—CHIMNEYS AND FURnaces cleaned. Phone 1861W.

WILL THE PARTY WHO TOOK A spring and fall overcoat by mistake from the Armouries last night kindly return same to Reg. H. Turner, 543 George street. 1d-84-3920.

WORK WANTED

LADY WISHES POSITION AS TAILoress. Good alteration hand. Men or women's. Apply 'phone 1929. 3d-85-4660.

WANTED—A GOOD, RESPECTABLE woman wishes a position as housekeeper for man only. Apply Examiner. 3d-86-4690.

WINDOW CLEANING—J. A. FOSTER, 585 Patterson street. 'Phone 1763J. 26d-84-3949.

HELP WANTED—Male

FACTORY COSTING—MAKE YOUR salary worth having by learning our system. Practical man offers this chance at small outlay. Particulars free. Andrew's System, 276 Sherman Ave. South, Hamilton, Ont. 6d-84-4534.

FIREMEN, BRAKEMEN, BEGINners $150-$250 (which position?). Railway Box 4593. 4S-4Mon-4Tues.

MARE MONEY AT HOME—$15 TO $60 paid weekly for your spare time writing showcards for us. No canvassing. We instruct and supply you with work. West-Angus Showcard Service, 29 Colborne Bldg., Toronto.

WANTED — LABOURERS. APPLY Cement Tile Factory, Hilliard street. 3d-86-4723.

WANTED—FIVE OR SIX MEN FOR concrete work. Apply D. Mahoney, 95 Lansdowne street, or 'phone 1936J. 2d-84-4665.

HOUSES, REAL ESTATE

FOR SALE— 154 ACRE FARM AT Lakefield, or divided, 110 acre farm, 44 acre farm. Good barns, equipped with Hydro power and lighting. J. C. Strickland, Lakefield. 12d-94-4678.

FOR SALE—CHEAP, GOOD TERMS, small 6-roomed house on Barnardo avenue, near George street, also good red brick house, stone stable, two acres of land and orchard. Electric lights and city water, north end; close to the river. Apply 293 Dalhousie. 'Phone 273J. 5d-88-4735.

FARM FOR SALE OR TO RENT— Possession first March, 1924. Apply 95 Hunter street west. 6d-87-3887.

FOR SALE — A GOOD BUILDING lot on Bonnacord street. Apply 501 Elm street. 3d-85-4642.

FOR SALE OR RENT—GOOD DAIRY farm, close to city, with good house and barns, and well watered. Apply 569 Gilmour street. 3d-86-4729.

FOR SALE —8-ROOMED BRICK house, situated on one of the best residential streets in town. Garage, electric stove, electric fireplace, 3-piece bath and furnace. Hardwood floors downstairs. 'Phone 1921. 3d-86-4725-1w.

BOARDERS WANTED

BOARDERS WANTED — APPLY 'phone 1106W. 6d-84-4521.

BOARDERS WANTED— TWO MEN, or girls to share nice double room. All conveniences. Use of 'phone. Near C.G.E. 'Phone 1497J. 3d-85-4641.

COMFORTABLE ROOM AND BOARD in private family. All conveniences. Centrally located. Apply Examiner. 3d-86-4698.

ROOM AND BOARD — HEATED front bedroom, furnished, suitable for two wishing to room together, in private family. Central. Apply 509 Water street. 3d-85-4677.

ROOM AND BOARD, SUITABLE FOR two. Heated. Board optional. Near Normal school. Apply 77 Smith street. 2d-85-4664.

ROOMS AND BOARD — SUITABLE for two or three. Apply 215 Prince street south. 3d-85-4645.

WANTED—BOARDERS. 5 MINUTES' walk from Quaker Oats and Westclox. Apply 5 Cricket Place. 3d-85-4644.

WANTED—A GENTLEMAN BOARDer. Apply Examiner for address. 3d-84-4638.

SITUATIONS WANTED

SITUATION WANTED — BANK clerk wishes to secure position as cashier or accountant. 4 years' banking experience. Age 20. Apply Box 4713. 3d-86-4713.

PERSONAL

"LOST HEIRS"— A BOOK FILLED with names for lost heirs and missing kin from different parts of the world. Chancery Court of England, Ireland and Bank of England unclaimed list dividend list included. Send One Dollar Bill at once and get book by return mail. International Claim Agency, Dept. 174, Pittsburg, Pa., U.S.A. 30d-37-3592.

AGENTS WANTED

$5 PRIVATE CHRISTMAS GREETing cards; sample book free; men and women already making $5 up daily, in spare time. Garretson Company, Brantford, Ont. 10d-92.

WANTED

WANTED —NURSING BY AN EXperienced woman. Apply 176 Aberline avenue. 3d-86-4712.

STORE WANTED — WILL LEASE for period of years. Must be good size, with double show windows. Please state monthly rental and length of lease given to Box 2893, Examiner. 4d-85-3893.

WANTED TO RENT—SIX OR SEVEN room house. Must be modern and centrally located. Apply Box 4709, Examiner. 3d-86-4709.

WANTED — MARRIED COUPLE without children, or business girl, to share furnished home. 'Phone 1440W (evenings). 3d-85-4669.

WANTED TO RENT—5 OR 6 ROOMed house, with furnace, within 10 minutes' walk of the C.G.E. Apply 171 Rubidge street, or 'phone 1456W. 3d-85-4679.

WANTED—OFFICE HELP. STEADY job. Apply in your own handwriting Box 4656, Examiner. 3d-85-4656.

WANTED TO PURCHASE—A SMALL grocery in a good locality. Apply to Examiner for address. 3d-84-4614.

WANTED—EXPERIENCED, DRESSmaking by the day. 324 Charlotte street. 12d-93-4639.

WANTED — WOMAN WITH ONE child 5 years, wants position as housekeeper for elderly couple in town. Apply Examiner for address. 6d-84-4541.

LOST

LOST— $23 IN BILLS, SATURDAY. Reward if left Y.W.C.A. or Examiner. 3d-85-4646.

LOST—SUM OF MONEY, BETWEEN Carlyle avenue and James street. Finder please leave at Examiner and receive reward. 3d-85-4654.

LOST—ON WEDNESDAY, BETWEEN Hunter street bridge and James street, wallet containing sum of money. Finder 'phone 1006J. 3d-84-4631.

LOST—SUM OF MONEY, BETWEEN Carlyle avenue and James street. Finder please leave at Examiner and receive reward. 3d-86-4697.

LOST—ON EXHIBITION GROUNDS, on children's day, green velour cape. Finder please leave at Examiner. 3d-86-4720.

OIL WAREHOUSE

(Continued from page 1.)

mendation, and this, the Board decided, leaves the City Council free to use the members' judgment in all cases submitted. The opinion of the Board, voiced by Alderman Phelan, is that assistance should be granted only to those unable to pay cash for the installation.

Snow Plow Tenders.

Despite protestations that winter is not yet here, Alderman McIntyre and Mayor Taylor put through their motion that the City Engineer be authorized to advertise for tenders for snow plowing for the coming season.

On a question from Alderman McIntyre, City Engineer Parsons reported the paving completed. A final measurement has not yet been made, but the Alderman expressed the opinion that the contractor did good work.

An application from D. W. Dumble for the opening of a roadway through his property was received with a denial in the Mayor's motion that no action be taken, seconded by Alderman McIntyre.

Gordon and O'Brien stated in a communication which was received that the Imperial Oil Company is applying to the County Court for permission to close a street running through property owned by them. The street runs to a dead end in their property, and is not built on.

Power Lines.

The Hydro-Electric Power Commission applied for formal permission to erect a 44,000-volt line from Auburn power station to the city's new distributing station at the corner of Sherbrooke and Aylmer Streets. The course the line will take is along Anson to Hilliard, Dumble Avenue, Barnardo, Wolsely, Aylmer, Aberdeen, Bethune and Sherbrooke to the sub-station. Application was also made to trim trees where necessary in the erection of the line.

This was granted, the work to be done under the supervision of the City Engineer. Mayor Taylor and Alderman Fife were the parties to the motion.

Alderman Crowe said he had been spoken to about the danger attached to this line, but Engineers Parsons assured him that the Hydro-Electric Power Commission claim the high tension line is safer than a lighting system line. When the high voltage line is interrupted all power is automatically cut off, whereas a lighting line might fall and lie for a long time as a live wire, dagerous to passers-by.

There were present Mayor W. H. Taylor, Chairman Walter Stocker, Aldermen Joseph Crowe, Nagel Phelan, R. Morrison, Malcolm McIntyre, J. O. Fife and J. W. Meyers.

HUNTERS ASSURED SUCCESS.

It means much to prospective hunters, whether travelling in a party or alone, to be put in direct touch with the best location for their particular choice of game and with outfitters and guides at the going-in point, with whom satisfactory arrangements can be made beforehand. A hunting trip cannot be other than successful under these conditions. The Canadian Pacific Railway offers this service to anyone who contemplates a hunting trip anywhere, either in Ontario, Quebec, New Brunswick, or in the Rockies for mountain game. Any of its Agents will gladly secure this information, or an inquiry addressed to W. Fulton, District Passenger Agent, Toronto, will be given immediate and careful attention. A folder, "Open Season for Hunting in Canada, 1923," will be also forwarded.

PRESENT CERTIFCATES TO ENTRANCE PUPILS

Queen Alexandra Home and School Association held an enjoyable open meeting last evening. Mr. Fowler in the chair. The occasion was the presentation of certificates to the Entrance pupils by Dr. Holloway, who also gave a little talk on care of the teeth and urged the parents to have the children brush their teeth before going to bed, if at no other time. This is most important.

Vocal solos, 'The False Prophet' and 'Passing By' by Mrs. F. Turner; 'Mary of Argyle' and 'Farewell' by Mr. M. H. Park and violin solos, Haydn's "Hymn to the Emperor" and 'Herd Girl's Dream' by Mr. F. Whitehouse, were much enjoyed.

The banner was won by senior fourth room, there being fourteen parents present.

Dainty refreshments were served by Mrs. F. Holmes and her assistants.

Several new members were added to the roll.

FOR SALE

Second hand box stoves, cook stoves, heaters, rubber belting, rope, blocks, pulleys, pipe, and 2 show cases.

We also have a limited quantity of nut and pea coal for sale.

APARTMENT TO LET.

A. LOW & CO., 294 Simcoe St. 'Phone 607. H. and Hol. 3027

H. P. LINDSAY AGENCY CO.

Real Estate Bought, Sold and Exchanged. The best Life, Fire, Plate Glass, Automobile Accident and Sickness Insurance Companies.

25 First Class Companies To Choose From,

392 WATER ST.

South of the Munro Hotel

7 rooms, all modern, water heat, fine house, west side nice location, ... $6200

7 rooms, all modern, oak floors, west side, garage $5700

7 rooms all modern, newly done up inside and out; double garage and shed, good lot, south $4600

6 rooms, two piece plumbing, in fine condition $2200

6 rooms brick, water and light, a good buy $2100

5 rooms, new cottage, south $2000

Some good farms for sale and exchange. See our listings.

A few good houses to rent.

P. E. RUTHERFORD AGENCY

Opera House Block, 282 George Street

Phone 242J. Residence 646W

RAILWAY TIME TABLES

CANADIAN NATIONAL RAILWAY. All Trains Daily Except Sunday.

Corrected to date.)

No. 91—7.10 a.m., for Lindsay and Toronto.

No. 96—8.10 a.m., for Port Hope and Toronto.

No. 98—8.33 a.m., for Lindsay, Blackwater, Junction, Orillia, Midland, North Bay and Toronto.

No. 98—8.25 a.m., for Hastings, Campbellford, Belleville and points on the main line east.

No. 369—8.30 a.m., for Lakefield.

No. 92—12.02 a.m., for Lindsay, Port Hope, Toronto, Buffalo, making connections with the International Limited for London, Detroit, Chicago and Ottawa.

No. 100—12.15 p.m., for Hastings, Campbellford, Belleville and Ottawa.

No. 371—12.25 p.m., for Lakefield.

No. 95—5.34 p.m., for Lindsay, Orillia, Midland, North Bay and Toronto.

No. 99—8.19 p.m., for Lindsay.

No. 94—9.10 p.m., for Port Hope, Montreal and Boston. Carries sleeper for Montreal.

CANADIAN PACIFIC RAILWAY.

(Corrected to date.)

GOING EAST—

11.59 a.m.—Norwood, Havelock, Bonarlaw, Tweed, Perth, Smith's Falls, Kingston, Ottawa, Montreal and intermediate points daily. On Sunday this trains proceed east only as far as Havelock.

8.20 p.m.—Indian River, Norwood, Havelock, Tweed. Daily except Sunday.

12.03 a.m.—Havelock, Tweed, Kingston, Perth, Smith's Falls, Montreal, St. John, Boston and New York. Daily except Saturday.

1.55 a.m.—Havelock, Tweed, Kingston, Perth, Smith's Falls, Ottawa.

GOING WEST—

5.16 a.m.—Myrtle, Toronto, Guelph, Goderich Hamilton, Galt, Woodstock, St. Thomas, London, Chatham, Detroit, Chicago and New York. Daily.

6.01 a.m.—Toronto (Yonge Street), Hamilton, Owen Sound, Teeswater and intermediate points. Daily except Sunday.

7.35 a.m.—Toronto, Hamilton, Brantford, Buffalo, Rochester, Boston, New York, Galt, Woodstock, London, Chatham, Detroit and intermediate points between Peterboro and Toronto. Daily except Sunday.

9.35 a.m.—Bethany, Lindsay, Orillia, Port McNicol and intermediate points. Daily except Sunday.

3.50 p.m.—Toronto, Hamilton, Brantford, Buffalo, New York, Galt, Woodstock, London, Windsor, Detroit, Chicago and intermediate points between Peterboro and Toronto. Daily.

6.50 p.m.—Lindsay, Toronto and intermediate points. Daily except Sunday.

CITY PROPERTY FOR SALE.

Large comfortable 2 storey Brick House, newly decorated and with all conveniences, centrally located, $4000.

A beautiful home in the northern residental section. All conveniences. Brick garage $8000.

A comfortable home, centrally located on about a lot 100 x 130 for $9000. The owner may take small property on partial exchange.

City.

PARK LOTS FOR SALE.

1 acre of land with buildings ..$4200

4 acers of land with buildings.. $1530

4 acres of land with buildings.. $3500

7 acres of land with buildings .. $900

10-20 acres of land with buildings $2000 to $6000

FARMS FOR SALE.

100 acres, Cavan Township, comfortable buildings $5500

50 acres Otonabee Township, comfortable buildings $5000

100 acres Smith Township, comfortable buildings 58000

100 acres Monaghan Township, comfortable buildings $4000

We have farms to exchange for City Property.

TO RENT

House on Bethune Street, all conveniences. Rent $18.00 per month.

J. T. O'Connell & Co.

136 HUNTER STREET, W.

Phones: Office 275, Residence 1359.

FOR SALE

$2150.00 — 6-Roomed Bungalow, South, $300.00 cash, balance easy terms.

$1800.00 — 5-Roomed Bungalow; would exchange on lots.

$4100.00 — 7-Roomed, all modern, large lot, North end.

3 Rooms to Rent, reasonable, central.

$3800.00 — 7-Roomed White Brick, all modern central.

$4200.00 — 7-Roomed Red Brick, all modern, with garage.

30 Farms to choose from, all sizes—$20,000.00. For further particulars apply at

J. CHAMBERS & CO.

354 WATER STREET.

Phone 1719J. Residence 1594W.

Pocohontas Smokeless Coal

FOR SALE

We now have a limited quantity of Pocohontas Smokeless Lump Coal for sale. This is an ideal substitute for furnace coal and is now selling at a price of $14.50 per ton.

Call at our office, 134 Aylmer street, or telephone us at 270, for further particulars.

Peterborough Fuel & Transfer Co.

NUT COAL

We are accepting orders for immediate delivery. Our D. L. and W. Coal is the Standard Anthracite, and has given entire satisfaction for over half a Century.

HARDWOOD

Beautiful clear bodied dry Hardwood, cut to 12 inch lengths, at

$14.50 PER CORD

Robert Hicks & Co. Limited

262 Charlotte Street

Phones 47-48

CHINA PAINTING

Mrs. Langley McCarthy Teacher Biscoffs' New and Beautiful Work in CHINA PAINTING

DAVIS-THOMPSON COMPANY, LIMITED

Insurance and General Agency

433 GEORGE ST. PHONE 40

4% INTEREST, compounded Half-Yearly, Paid on Deposits

One Dollar opens an account. Special facilities afforded Depositors for the convenient transaction of their business, and accounts are subject to cheque withdrawal.

For sums of $100 and upwards this Company's Debentures are issued in terms of one to five years.

Bearing INTEREST Half-Yearly at **5%**

TORONTO SAVINGS & LOAN & CO.

435-437 George Street

PETERBOROUGH

MAIL EDITION

The Evening Examiner

THE Condensed Advertising in the Examiner is getting excellent results for those using these columns. For Sale, To Let, Lost, Wanted, etc. Try it.

PRICE THREE CENTS — PETERBOROUGH, TUESDAY, OCTOBER 9, 1923 — PRICE THREE CENTS

EMPIRE'S FIRST WAR FOR HUMAN LIBERTY—*LLOYD GEORGE*

BRITAIN'S PREMIER OF VICTORY PAYS ARDENT THANKS TO CANADIANS

Far-Famed Eloquence of David Lloyd George Thrilled Capacity Crowd of 10,000 in Montreal Arena.

WAS MADE CITIZEN.

MONTREAL, Oct. 8.— (By the Associated Press.)— Gratitude for the part played so resolutely and unhesitatingly by the Dominion of Canada in the world war was voiced here today by Lloyd George, who for most of the period of that struggle was the prime minister of Great Britain, in the first formal address of his tour of the United States and Canada.

Speaking to an audience which crowded to the doors the Mount Royal Arena, with its seating capacity of 10,000, the man who occupied so outstanding a place during the great war, declared with ringing eloquence that Canada in that struggle was "tried practically for the first time on a great scale in that burning, scorching crucible, and she came out pure gold."

"Canada had to enter into an examination of her qualities," he said, "in a competition and a conflict with the most virile races in the world, the strongest, the most tested, the most dominant races, and it was a searching test for a new nation. She passed through all these fiery trials. And do not forget, she emerged with a certificate of nationhood, signed by all those great nations, friend and foe alike.

"The Treaty of Versailles may have its defects. It is now in its testing. It may succeed, or conceivably, it may fail, but for Canada it has one great enduring value—it is a certificate of nationhood, signed by practically all the great nations of the earth, after four and a half years of trial. It is therefore a charter for Canada."

Toured the City.

The Arena meeting was the only formal function attended by Mr. Lloyd George to-day. During the afternoon he was taken on an automobile trip through the city, visiting the waterfront, the Stock Exchange, the city hall, the Canadian Pacific Railroad shops, the Library and other points of interest. At the city hall he was made a citizen of Montreal and given a gold key to the city. In the evening he attended a dinner given in his honor by Lord Shaughnessy, chairman of the Board of the Canadian Pacific Railroad.

Although fatigued yesterday after a strenuous programme in the United States, the distinguished visitor appeared in excellent health and spirits to-day, and even a slight hoarseness did not prevent his speaking at the mass meeting for nearly an hour, at times with fiery eloquence. Applause and cheers swept the hall repeatedly as he proceeded in his statement of thanks to the Dominion for its loyalty to the Empire in the dark days.

Introduced by Currie.

Mr. Lloyd George was introduced by General Sir Arthur Currie, principal of McGill University, and Comander-in-chief of the Canadian forces in France during the world war, as one "whose name is a household word, one of our own kindred, who symbolizes for us the sound democracy of which our Empire and our Dominion so proudly boasts."

"Canada and Canadians, however," Sir Arthur declared, "expect not and deserve not gratitude for a duty well performed. We are proud to stand with him in allegiance to one flag and one empire."

Replying to this assertion, Mr. Lloyd George said that "nevertheless you will permit one coming from the Old Country and the Old Countrymen to say that there is a sentiment of deep appreciation and gratitude to Canada for the way in which she came to our aid at the most critical moment in our history."

Mr. Lloyd George plans to spend the rest of his visit in this city very quietly at his hotel, leaving for Ottawa by special train to-morrow afternoon.

CANADA'S TRAVELLING EXHIBITION IN PARIS

PARIS, Oct. 8. — (Canadian Press Cable via Reuters).—The Canadian travelling exhibition after a three months tour of France has arrived in Paris, where the tractors will be overhauled.

The exhibition may open in Paris towards the end of October but plans are at present uncertain owing to the fact that the organizers have received an invitation for the exhibition to visit Belgium which they are anxious to accept.

Home Brewer Is Fined $500

LINDSAY, Oct. 9.—At a session of the county police court yesterday a resident of Stanhope, Haliburton county, was fined $500, including cost for having a still in his possession. The seizure was made by license Inspector Thornbury and the Provincial police. Archer had three barrels of steaming brew at the plant when the officers arrived, and his outfit was one of the most complete yet seized. The plant, according to reports had been doing quite a business, while the quality of the brew manufactured was said to be away above the average.

THE FALL WHEAT IS LOOKING WELL

Weather Has Been Favorable for Fall Work on The Farm.

TORONTO, Oct. 8.—Fall wheat is looking very well although the greater part of it was sown during the first three weeks of September, says the report of the Ontario department of agriculture to-day Satisfactory progress has been made with silo filling. Corn is somewhat smaller in length and bulk, but is nicely eared.

The weather has been favorable for potato gathering and threshing and much of this work has been done. Owing to the favorable weather a great deal of fall plowing has been done, but the ground is getting hard and dry again and a good rain would be welcomed by the farmers of the province.

"GAS" EXPLODED IN FILLING TRACTOR

Farmer and Son Severely Burned at Ingersoll.

INGERSOLL, Ont., Oct. 8.—James Smith and his son Ernest, were painfully burned when gasoline with which they were filling a tractor exploded. The men were engaged in silo filling operations and had stopped to re-fill the tractor. The father was burned about both hands while the son was burned to the knee on the right leg and to the elbow on the left arm. They received medical attention locally. They both had a narrow escape from more serious injury.

DEVONSHIRE'S ELDEST DAUGHTER TO REMARRY

LONDON, Oct. 8. — (Canadian Press). — The engagement is announced of Lady Maud Mackintosh, eldest daughter of the Duke of Devonshire to Captain the Honorable George Baillie, son and heir of James Baillie and Baroness Burton of Inverness. The wedding will take place at Bakewell, Derbyshire early in January.

COMING EVENTS FOR THE FARMER

International Plowing Match, Sarnia, Oct. 17-19.
Royal Agricultural Winter Fair, Toronto, Nov. 20-28.
Provincial Winter Fair, Guelph, Nov. 30 to Dec. 8.
International Live Stock Show Chicago, Dec. 1-8.

STOCK AND BOND

There is a great boom in the mining industry. I have had many years experience in practical mining, both in Cobalt and Porcupine, and have a wide connection there. I am therefore in a position to get early and reliable information in both camps. I have made a profit for every one of my clients up to date, and shall be pleased to advise any one interested. There will be a strong market this summer and now is the time to get in.

Accounts carried on reasonable margins

C. H. REID
Room 111 Barrie Bldg.

Text Of Lloyd George's Speech Of Gratitude To The People Of Canada

MONTREAL, Oct. 9.—(By Canadian Press Staff Correspondent). —The text of Lloyd George's speech follows:

Sir Arthur Currie and, I think I may now call you fellow-citizens of Montreal since my inscription on the roll this morning, I should despair of reaching the ears of one-tenth of this vast room were it not for certain scientific appliances which I am assured are scattered around this room. I have tried them already twice in the Old Country, not with conspicuous success, and I am here watching to what extent you can do it better than we can in the Old Land.

This is my second visit to your beautiful city. My first visit left a very deep impression of the beauty of the site and of the attractiveness of the city and of the promise which they all contained of a great future for your land.

That was 24 years ago and many things happen in a quarter of a century. In fact, this quarter of a century has crowded into it some of the most startling, some of the most fashioning and some of the most moulding events in human history. One thing I notice that during that period you have grown in strength and prosperity and I congratulate you from the bottom of my heart.

Yours is a country of vast treasure and resource and you are only at the threshold of its greatness. You produce some of the best wheat in the world; you raise fine cattle, but the world knows today that above everything you produce a gallant race of men.

The Decision of 1914.

Nine years ago Canada was faced, like many another nation in the world with one of those decisions that determine its history, determine its fate, determine its status in the world, determine the course which it pursues in the dim and unending years of the future. And your decision was a great one, was a courageous one, was resolute and, above all, it was unhesitating. War is a terrible business at best. It is a rending business. It is a shattering business. It is a ruining business. It devastates; it desolates and the triumph of statesmanship is to put an end to war.

All the same, there is no crucible which tests the quality of a people like war. It tests courage, determination, steadfastness, loyalty, readiness to sacrifice all the great moral qualities that distinguish men from the beasts of the field as well as intelligence, and Canada was tried, practically for the first time, on a great scale in that burning, scorching crucible, and she came out pure and refined gold.

Canada had to enter into an examination of her qualities in a competition and a conflict with the most virile races in the world, the strongest, the most tested, the most dominant races, and it was a searching test for a new nation. She passed through all these fiery trials, and, do not forget, she emerged with a certificate of nationhood signed by all those great nations, friend and foe alike.

The Treaty of Versailles may have its defects. It is now in the testing. It may succeed, or conceivably, it may fail, but for Canada it has one great enduring value, it is a certificate of nationhood, signed by practically all the great nations of the earth, after four and one-half years of trial.

Grateful to Canada.

It is therefore a charter for Canada. Sir Arthur Currie, in his very eloquent speech and I am glad to see that he is as formidable on the platform as he is on the battlefield, has told you, and I notice the sentiment elicited a hearty response, that Canada fought for no gratitude but from a sense of duty. Nevertheless, you will permit one coming from the Old Country, where we passed very anxious moments, where we were within the sound of the guns in the southern counties, and the Old Countrymen, to say that there is a sentiment of deep appreciation and gratitude to Canada for the way in which she came to our aid at the most critical moment in our history.

There is nothing I can tell you about your own efforts that you do not know. You know it—we know it—but I am not at all sure that you know how much it meant to us, and that I can tell you. You sent across the seas 400,000 men, and such men. Three times the size of the British expeditionary force we sent to France. That is not the measure of your service. It is the promptness with which you came to our aid. I remember a day or two before the declaration of war the old French Ambassador, Monsieur Paul Cambon, one of the most honored names in the history of the Entente between Great Britain and France, one whose wise vision, whose great sagacity and attractive personality did more to create that good feeling than almost any individual except, conceivably, King Edward VII. I remember his coming to the British Ministry, of which I was a member, with tears in his eyes after the Germans had declared war against France, and saying, "Send us one squadron of cavalry, only one squadron of cavalry."

"Oh, but," we said, "the Germans have millions of men. Their's is a gigantic army. What is the use of us sending our little army? What use would a squadron be?"

"You don't understand," he said, "if you send a squadron of cavalry with a British flag it will put the heart into a million of Frenchmen to fight."

Ready When Needed.

That is what you did. When we were in doubt—when we were in hesitation—when there was apprehension, a voice came from Canada and said, "Canadians will be behind you." When you saw the storm clouds beginning to roll across the German ocean towards the British shore we had a message from Canada to say that the great Dominion would stand behind the Motherland, and I remember, as a member of that Cabinet, he declared with emphasis, what that message of encouragement and support meant in those dark hours.

That was the moral support you gave. But you gave more than that. There were four battles at least, and you will forgive me talking, because I was inside of the story and watching the whole thing, and these things are written in letters of flame in my memory, everyone of them. They all represent hours, days of anxiety, chiselled into one's heart.

When the Line Broke.

I remember the day when the Germans broke the line and left the Channel ports unprotected — that happened twice—what did that mean? It meant disaster. I do not say it meant defeat. I do not say the war would be lost, although the issue would have been very much more doubtful.

London could have been bombarded. That would have meant nothing. It would have only exasperated, only provoked, only roused the British spirit. (Loud applause).

English courage is not made of lath and plaster. And all the artillery of Germany could not have shattered the courage of even the humblest little Cockney in East London if it came to that. (Applause).

That was not the danger. It was the cutting of the communications. It was crippling our campaign. We had to pour in men, munitions, food, supplies, and if the Germans had got the Channel ports, Dunkirk gone, Calais gone, Boulogne gone, we should have had to squeeze in through just one or two inlets into France.

Stopped By "Contemptibles."

It would have made a vital difference in the conduct of the campaign. And we fought two great battles to keep the German army away from those ports. They brought their greatest divisions to attack. The first attack was resisted, defeated by the veterans of the Old Army.

You know it. The contemptible little army. (Prolonged applause). They were highly trained men—trained for years—as fine an army for its size as ever left England's shore, and they succeeded.

Defeated By Canadians.

The second attack was defeated by an army of untried men who had not fought battles; an army of men who were private citizens a few months before that; who thought of nothing else; who thought not in the least that, at that time, that they would be shouldering rifles. With a little training they were hurried to the front, facing veterans of what Marshal Foch described to me as the finest army the world had ever seen—the German army; the best trained, the best equipped, the best organized. They broke the line. They were defeated by an army of untried men who came from Canada. (Applause).

We all need to dwell one or two minutes on that point. I want to show to you that Britain is grateful. It was your duty, it is your duty to rally to your flag. It is our duty to be grateful to you for doing it so promptly and so helpfully. Just think of it.

General Currie was there and nobly did he play his part, and he will forgive me for talking about something which I only heard of in despatches and from what I have been told by men who were there, and I am talking about it in the presence of a man who was there in the struggle. Clouds of strangling poison let loose, the veterans of the Allied army breaking before it? No discredit to them. It was an horrible experience. It was new and they broke and there was a gap open wide straight through to the English Channel where you could have seen the cliffs of Dover.

Valor and Bluff.

Then came the untried army. Never been in action; called upon at a moment's notice to face an emergency which would have tried veterans. It is not merely the courage—it is the resource which it displayed. There was only one thing to do. If they had stuck to their trenches that would not have been enough. They flung themselves upon the victorious Germans, attacked them, drove them out of position and gave the impression that there were ten men there for every one they really had. It was the finest bluff Sir Arthur Currie ever put up. It was the bravest one. They put their lives into it, and the Germans, who could have marched without any interference if they had only screened their left, said, "What is this. They are terrible fellows. We cannot advance with men like this on our flanks, so we must deal with them."

And it took them so long to deal with them that reinforcements came up, the line was reconstituted, the gate was closed and they never saw the English Channel. (Applause).

Decisive Battles.

Now that is one of the reasons

(Continued on page 5.)

FEED SUPPLIES ABUNDANT FOR STOCK IN WEST

Rains Improve Pastures and Cattle Will Face the Winter in Good Condition

POTATOES FAIR.

WINNIPEG, Oct. 8.—Taking into consideration the rain and subsequent warm weather of the past week sprouting of grain in stock might reasonable have been expected but according to weekly crop report, of the Canadian Pacific Railway the damage from this source is almost negligible and threshing has been resumed and is making sufficient progress. Harvesting of root crops is now general. Potatoes are a fair crop. Pastures have been greatly improved by recent rain and livestock will go into winter quarters in good condition and with abundant feed supplies.

In Manitoba 90 per cent. of all grain is threshed. The balance will be accomplished by the end of the week. Recent out-turns continue to reveal a yield in line with previous reports, poor in southern areas and about average in the rest of the province.

Another ten days will see threshing completed in Saskatchewan if present good weather continues. Yields are maintaining a satisfactory average with oats particularly good. A flax yield of 17 1-2 bushels average in Stoughton district is reported.

Threshing in Alberta is proceeding under favorable weather conditions with approximately fifty per cent. finished. Some remarkable yields are reported from this province, and averaging well in grade, being mostly number 1 Northern. Some reports of large yields are: at Castor 57 bushels of wheat; at Vulcan, 60 bushels to the acre.

Sixty per cent. of threshing is, finished on the Edmonton-Duvegan and British Columbia Railway with continued reports of highly satisfactory yields and grades in all cases high.

In parts of the Okanagan Valley the apple crop has fallen below estimated due largely to the prevalence of pests, both insect and fungi in districts where farmers could not afford spraying in the Spring and Summer. All varities of Fall apples are picked and Winter varieties are being placed in the packing houses as rapidly as possible.

NEW DIAMOND RUSH.

JOHANNESBURG, S.A., Oct. 9. —A mushroom town has sprung up about the Holgat property in the Litchenburg district, where a new diamond field has been discovered. No sensational finds have as yet been reported.

LINDSAY HAPPY OVER ESCAPE FROM WHITE ELEPHANT INDUSTRY

Thompson Knitting Company of Bowmanville In Assignment With Loss of Thousands to Stockholders.

DICKERED ONCE.

LINDSAY, October 9 (Special to The Examiner). — Lindsay citizens are congratulating themselves on the escape from another industrial white elephant in the collapse of the Thompson Knitting Company, of Bowmanville.

The Durham County town has been staggered by the assignment of the concern, in which so many of its citizens had been financially interested.

This company was anxious to move from Bowmanville to Lindsay, and there were some leading citizens in this town just as anxious to land it. The manager visited here on several occasions, and the Lindsay Arsenal plant was looked upon as an ideal site.

Several meetings of the Board of Trade were held to which many citizens were invited to hear the proposition.

A committee was sent to Bowmanville to look over the plant, and on their return reported that the industry was a veritable gold mine, and would mean a big thing for the town.

The company wished the citizens to become interested to the extent of $50,000, and when this was made public there was a decided slump in their enthusiasm.

The plant never came, and Bowmanville was the loser by many thousands of dollars.

Alberta Vets Put Up $2,000

CALGARY, Oct. 9.—(Canadian Press).—Alberta veterans who are members of the Great War Veterans' Association, at a special meeting of the Provincial Command held on Sunday authorized that a grant of $2,000 be made to the Dominion Command to keep Dominion Secretary G. C MacNeil on the job and steps were taken to secure a greater contribution to the funds of the Dominion organization.

AMERICAN LABOR OUST COMMUNIST

W. F. Dunne, of Montana, Declared Traitor to the Cause.

PORTLAND re., Oct. 8—The American Federation of Labor in convention here to-day revoked the credentials of William F. Dunne, of Butte, Mont. Central Labor Council, as a delegate in a spirited session during which Dunne was characterized by speakers as a "traitor or organized labor,' on account of his alleged activities as a Communist.

The vote as announced was 27,838 yes and 130 no.

REICHSTAG VOTE FOR GOVERNMENT

Confidence in Stresemann and Against Nationalists.

BERLIN, Oct. 8.—The Reichstag to-night passed a vote of confidence in the Stresemann Government against the German Nationalists, the Bavarian People's Party and the Communists.

A resolution in favor of abolishing the state of emergency in the Reich and Bavaria was rejected. A Socialist motion endorsing the Government's constitutional standpoint regarding exceptional measures in Bavaria was carried.

for Diaper Rash

YOU want to relieve baby's tormenting pain and itching just as soon as you can. Buy to-day. Try the Drug Store First

Johnson's Baby Powder

6

Is there a perfect food?

Nature has answered this age-old question with whole wheat and milk, the most perfect of all food combinations—and the best form in which to eat the whole wheat is Shredded Wheat Biscuit. It is 100 per cent whole wheat, nothing added, nothing taken away. Two of these tasty little loaves of baked whole wheat make a perfect meal, supplying all the strength-giving nutriment you need for a half day's work, and all the bran you need to promote bowel movement. It is an all-day food, delicious for breakfast, for lunch or for dinner.

TRISCUIT is the Shredded Wheat cracker—a real whole wheat toast—eaten with butter, soft cheese or marmalades.

The Canadian Shredded Wheat Company, Ltd.
Niagara Falls, Ontario

Shredded Wheat

Barrie's Store News

Exclusive Ladies' Wear Shop

COATS

Coats a la mode with modest prices. In Bolivia or other soft deep pile fabrics. Collared, sometimes cuffed, with beaver, fox, squirrel or wolfe, and lined with crepe de chine or satin. Priced from .....

$55.00 TO $85

Following the lead of Paris, designers on this side of the water swear allegiance to the straight silhouette and the coat, which contributes to it in every line and detail. Their fur collars are carried with a truly Frenchified air of comfort and becomingness. For instance—

AT $57.00

In duvetyne and Bolivia cloth, in brown, camel, reindeer, zinc grey and black. Coats with wide sleeves and side tie. All collared with American opossum, western sable or wolfe, and lined with self-tone satin and crepe.

AT $40 TO $48

Coats similarly straight of line, in Bolivia cloth and duvetyne. Navy, trimmed with Caracul, grey with western sable, brown with American opossum. They are lined with satin de luxe and crepe de chine.

Women's and Misses' Frocks Obey the Fashion Oracle in all its Decrees.

FROCKS

Of crepe, with their demure pleated ruffles, or subtly draped in satin, moire or crepe de chine, or pleated from shoulder to hem-line in georgette. Equally of the mode. Delightful shades in Cartouche brown, beige, grey, turquoise, navy and, of course, black. Moderately priced from

$32.50 TO $65

Barrie's

Phone 340

The Evening Examiner

PHONES—Editorial 1601. Business Office, 1600. Private Branch Exchange to all Departments.

The Examiner is a member of the Audit Bureau of Circulation.

The Daily Examiner, published every lawful evening, by The Peterborough Examiner, Limited. Office, 419 George street. $6.00 per year, delivered in city; out-of-town subscribers, by mail, $4.80 a year.

The Weekly Examiner, published every Thursday. Subscription price $1.50 a year.

U. S. REPRESENTATIVES.

Special U. S. Representatives—W. H. Stockwell, 629 People's Gas Building, Chicago, Ill.

New York—Chas. P. Miller, 225 Fifth Avenue.

Advertising Rates on application.

R. M. GLOVER, Managing Director.

TUESDAY, OCTOBER 9, 1923.

ONTARIO'S SUMMER HOTELS.

Fire Prevention Week seems a very appropriate time for asking some questions about Ontario's summer hotels in view of the Fire Marshal's report on the Wawa disaster.

Marshal Heaton has found the Wawa Hotel was very inadequately provided with appliances for fire fighting or with facilities for the escape of the occupants.

In other words, the place was a fire-trap.

How many other summer hotels are exactly in the same condition, or perhaps worse?

How many of them are merely wooden shells without fire-escapes or fire fighting machinery, built so that the flames would gallop through them?

What chance would guests or employees have if a fire broke out in the middle of the night?

These are questions that should be looked into, for it must be realized that there is just as much danger of a fire occurring in any other hotel as there was in the ill-fated Wawa.

There are careless smokers everywhere, there are sparks from chimneys everywhere, and there are other fire hazards that cause danger to be always present.

A FABLE FOR BUILDERS.

Last summer a good citizen of a certain town, not over a hundred miles from almost everywhere, built a wooden house for a woman and her children. He built the chimney of brick because he had to do so. The chimney was able to stand alone, so he did not have to prop it with wood. But the floors of the house would not stay up without props. The good citizen saved a dollar by using the chimney as a support for the floors. He nestled the ends of the floor joist nicely into the brick of the chimney. He then covered up the job and got his money.

The rains fell and the winds blew in the most Biblical manner and winter came after its usual fashion. The chimney settled a little and there was a tiny crack.

One morning the woman woke up with fire all about her. She tried to get to her children. If she got to them, no one ever knew it. The good citizen who built the house was not arrested for manslaughter. He is still building other houses of the same kind for other women and children.

He makes his living by it.

A REST-ROOM FOR WOMEN.

The recommendation passed by the Board of Health at the suggestion of Mr. James Lynch that a rest-room be established at the market for women, and that the City Council include the cost in the appropriations for next year, is a contribution towards the comfort of visitors and citizens that might have been made long since.

In approving the suggestion the Board of Health has shown a proper appreciation of its duty towards the community, and its recommendation should be regarded as a mandate to the Council to go ahead with this very much needed improvement.

While accommodation has for some years been provided for men, it is a reproach on our vaunted progress that up to the present there has been no attempt to furnish accommodation for our women visitors.

Like many other things of the same nature, it has probably been through carelessness or oversight that the City Council has not long since attended to this matter.

Now that their attention has been directed towards it through the official medium of a recommendation from the body encharged with the care of the health of the citizens, it is expected that action to implement the resolution will be before long taken.

ON WITH THE CAMPAIGN.

Despite the efforts of the Board of Health to clean up Peterborough so far as the elimination of outdoor closets is concerned, the campaign has not made the progress that is desirable.

It is doubtful whether this year's showing will be as good as last year when 125 of such menaces to health were done away with.

So far in 1923 there have been 95 outdoor closets abolished.

There are still in existence, according to the Sanitary Inspector, some 1,200.

That is a number far too large in this modern age, and the campaign should not be relaxed until every house in this city where it is possible to have sanitary conveniences is connected with the sewer.

On some streets, of course, where the sewer or water mains have not been laid, it is necessary to put up with the inconvenience of outdoor privies.

The construction of services on such streets should be pushed forward as rapidly as possible.

In the meanwhile, however, on thoroughfares where connection with the sewer is possible the installation of conveniences must be insisted upon, and where there is a refusal to comply with the regulations the courts should be appealed to for assistance.

The carelessness or veniality of a few citizens cannot be allowed to endanger the health of the whole community.

FIRE PREVENTION WEEK.

The present week has been set apart as Fire Prevention Week, and throughout Canada the citizens of the Dominion have been directed by a Royal proclamation issued by His Excellency the Governor-General to give observance to the occasion and to correct the conditions which menace prosperity by the destruction of created wealth and developed resources.

Of the necessity of such a movement the figures leave no doubt.

Fire in taking its direct and indirect tole of over $100,000,000 annually out of the pockets of the people of Canada adds to the high cost of living and gives nothing in return for the vast expenditure save the regretful memory that eighty per cent. of the loss was caused by inexcusable thoughtlessness and carelessness that is akin to crime.

Fire destroys one human life every day in Canada.

$6,500 worth of property every hour.

One dwelling every twenty minutes.

Seventy business buildings every week.

Thirty schools and churches every month.

One institution every four days.

$54,390,600 worth of property in 1922, equivalent to the interest on over a billion dollars.

Isn't it time that this huge and needless destruction should be stopped?

And the cure begins with every citizen of Peterborough as with every citizen of Canada.

Premier Ferguson emphasizes this point in his fire prevention message when after pleading for co-operation he declares that this co-operation cannot be obtained without the full recognition of the factor of personal responsibility.

"I cannot urge too strongly," says Mr. Ferguson, "the duty and necessity of the full recognition of personal responsibility in this matter, for it must be apparent to us all that the measure of our response as individuals to this appeal will be the measure of our success in saving the country from the destruction of its wealth and the still more serious loss of human life."

Peterborough people should ponder over this message and decide what as a community and what as individuals can be done to locally check the ravages of the fire fiend.

GATHERING THE FRUIT.

Bacon said that the end of all scientific investigation is the "gathering of fruit"—that is, the turning of all discovery to practical account. This emphasis upon utility was the blemish of Bacon's character and the defect of his scientific method.

The highest utility is ultimately served when men pursue truth for its own sake. Much wiser is the statement of one of the pioneers of chemistry, Beecher, when he speaks of chemists as "a strange class of mortals, impelled by an almost insane impulse to secure their pleasure among smoke and vapor, soot and flame, poison and poverty." "My kingdom," he said, "is not, however, of this world. I trust that I have got hold of my pitcher by the right handle, the true method of treating this study; for the pseudo-chemists seek gold, but the true philosophers, science, which is more precious than gold." These investigators leave to the world what they themselves never possessed—the means of increased wealth, health, comfort and power.

The practical value of knowledge is slow of revelation. It requires to undergo an aging process. The new wine of truth needs the touch of time. It is the infinite patience, the range of imagination, the sweep of thought, the power of divination that discovers the hidden law. The seeker after the practical is more apt to range on the surface, and the laws upon which great practical applications are built lie at the centre of things. If utility is forgotten in the passion to get at the heart of things for their own sake, the secret of nature is surprised. The result is knowledge which admits of untold applications to the practical conveniences of life. The great discoveries which have transformed life have been by those who have brought to their labors a spirit fired by the love of nature for her own sake.

In this age of materialistic drift, it is hardly necessary to mention practical values and material ends. They cannot be escaped. Their influence is all-pervading, inevitable. We have even a bread-and-butter theory of education for children urged today with all the enthusiasm of a new gospel. It says, "Teach the child that all knowledge can be disposed to some useful end. Cultivate early the habit of looking for the practical worth of knowledge, so that you can appropriate the fruits." The current is there and we push children out into the stream, in a mad quest for material ends. But education has no need to stoop in this way and cry her wares in the street. The strange fact is that children thus urged not only miss the fine flavor of thought, the sane appreciation that should follow instruction, but in the haste to acquire that knowledge that appears practical they also miss the efficient direction of their energies. He who regards knowledge as his servant is never master of it; but whoever regards himself as the servant of knowledge alone becomes master in the world of thought.

Nature is full of secrets waiting to be known. For many generations she concealed laws and processes which science has discovered and which are now familiarly and generally understood. But they were first sought out and discovered by those who had pleasure therein. She freely yields up her secrets to the earnest and persistent student, and every revelation disclosed becomes a blessing to the race.—Montreal Star.

EDITORIAL NOTES AND COMMENT.

Make Fire Prevention Week mean a cleaner and safer Peterborough—not only this week, but during the next fifty-two.

It is rather cruelly suggested that what Peterborough needs is more paint on the old places and less paint on the young faces.

Lloyd George is only going to deliver one address in Toronto. At that he'll probably say more than most of the speakers in the Ontario Legislature have done in the last half a dozen sessions.

Quebec reports an earthquake. Perhaps our neighbors were merely shaking for the drinks.

Toronto police seem to have been considerably in a hurry in using their guns in that rum-running case. That kind of treatment should be saved for the desperate kind of crooks who shoot bank messengers and get away with big hauls in the centre of the city.

Many a presidential aspirant would like to be able to get a reception in New York as cordial as that given Lloyd George.

The trouble with the Home Bank seems to have been that the depositors' money not only did not find a home therein, but was scarcely accorded stop-over privileges.

There are surely enough dangerous crooks running at large in Ontario to give the police all the target practice that is necessary.

IT PAYS TO ADVERTISE!

WISE AND OTHERWISE

Toupee shortage is reported in New York. Which is good. The world needs a toupee shortage.

* * * * *

News from Washington. Senator gives position on point. Indicates he is sitting on a tack.

* * * * *

San Francisco street car men got a raise. Their work isn't so much fun with skirts longer.

* * * * *

They are insuring cows in Texas. Good money in it. Insure the cow and send her for a walk.

* * * * *

Government will sell 22 battleships. If a little smaller they would make fine school shoes.

* * * * *

Great news for boarders today. Ship which cans salmon has been wrecked off the coast of Alaska.

* * * * *

Argentina will raise more cotton next year. Tell the boll weevils. They like to travel.

* * * * *

We still have some old-fashioned boys. One arrested in Syracuse for stealing a horse.

* * * * *

Mr. Weisendanger is in jail in Lodi, Calif., showing he was not what his name implies.

* * * * *

Man in New Orleans stabbed another over bootleg, which was as injurious as giving it to him.

* * * *

Bandits got a truck load of eggs near Rye, Ind., so actors should steer clear of the place.

* * * *

What's in a name? Modesto, Calif. has reduced taxes.

* * * * *

We say a Portland (Ore.) man caught with three wedding rings could be freed as punishment.

* * * * *

Men don't work hard these days. Took 30 masked bandits to loot one Bristol (Pa.) warehouse.

* * * * *

Stockton (Calif.) boys are putting up a school building, so may leave a nail in teacher's seat.

* * * * *

Near Pine Bluff, Wyo., 41 freight cars were blown off the track by wind resembling a politician.

* * * * *

Fort Worth (Texas) bookkeepers fought over their totals, which was a regular fiscal fight.

* * * *

Bricklayer shot a man in Birmingham, Ala. Man may have asked if he was a layman.

* * * * *

Cougar seen near Ferndale, Wash., got away. He was as wild as a world's series pitcher.

* * * * *

Statistics show the United States eats 15,000,000 bananas daily, in spite of that song.

* * * * *

Earthquakes are caused by ocean bottom convulsions which may be caused by bootleg overboard.

* * * * *

Stop, look and listen is merely a railroad warning, but should be our national slogan.

* * * *

"France Fears Trouble"—headline. Well, who doesn't?

* * * * *

Money is a bad substitute for digestion.

What were you paying, Madam, for

COAL OIL?

The Department of Labor at Ottawa says these were the average prices for August.

COAL OIL per Gallon

	30¢	40¢
Halifax		35.0
Charlotte'n		29.8
St. John		32.0
Quebec		30.0
Montreal		32.5
Sherbrooke		30.0
Ottawa		24.0
Brockville		23.0
Kingston		25.5
Belleville		23.0
Peterboro'		25.0
Toronto		28.0
S. Catharines		30.0
Hamilton		28.5
Brantford		28.0
Galt		25.0
Guelph		27.0
Kitchener		28.0
Woodstock		25.0
Stratford		25.0
London		25.0
St. Thomas		28.0
Chatham		28.0
Windsor		27.5
Sarnia		
Cobalt		28.5
F't William		28.0
Winnipeg		32.5
Regina		33.0
Moose Jaw		33.0
Saskatoon		40.0
Prince Albert		
Edmonton		35.0
Calgary		35.0
Lethbridge		35.0
Vancouver		33.0
Victoria		29.0

How do prices in your locality compare with other cities? Are you paying more or less than average? These prices are for average good quality "delivered" goods. Watch for the change in this chart next month.

Going to Build?

I will be pleased to furnish estimates of Houses, Bungalows, Summer Cottages, Garages, Alterations, Repairs, etc.

A. B. CUNNINGHAM
331 Reid St. Phone 1261w

Telephone 790 When You Want Your
PIANO OR ORGAN TUNED
Player Pianos A Specialty.
All Work Guaranteed.
W. H. CUNNINGHAM
260 Weller Street.

CATTLE, GRAIN AND PRODUCE

Peterboro--Toronto--Montreal--Winnipeg

PETERBOROUGH MARKETS.

Fruits.

Bananas, 30-60c doz., 10c lb.; oranges, 25-80c doz.; grapefruit, 10-15c each; lemons, 30-40c doz.; dates, 10c pound; apples, 25-75c peck; plums, blue damson, 70c-$1.40 bkt.; yellow egg plums, 65c; greengages, 65-85c basket; canteloupe, 15-30c each; California grapes, 25c pound; domestic grapes, 50-65c basket; peaches California, 40-50c dozen; Crawfords, 75c-$1.15 basket; pears, 11-qt. basket, Bartlett, $1.40; Duchess, $1.25-$1.50; Anjou, $1.25; California pears, 40-60c dozen; Italian prunes, 20c quart; crabapples, 90c basket.

Vegetables.

New beets and carrots, 5c bunch; small cook. onions, 4lb. 25c, 53c pk.; Spanish onions, 3lb. for 25c; green and red peppers, 3 for 10c; cucumbers, $1.00-$1.50 basket; tomatoes, 11-quart basket, 50-60c; green, 11-quart basket, 40c; endive, 10-15c; beans, 10c quart; watermelons, 50-60c; radishes, 5c bunch; Swiss chard 10c bunch; leaf lettuce, 5c; cabbage, 10-20c; potatoes, 39-45c peck, bag $2.25; celery 10-15c; vegetable marrow, 15-20c; pumpkins, 10-20c; corn, Bantam, 25-30c dozen; cauliflower, 25-50c; sweet potatoes, 2lb. 25c.

Nuts—Walnuts, 50c pound; Brazil nuts, 30c pound.

Dairy Products.

Butter, creamery, 38-45c lb.; dairy 35c lb.; oleomargarine, 25c lb.; eggs, 35c dozen; lard, 20-24c; shortening, 22c lb.; cheese, new, 30c lb., old, 40c.

Honey—Comb, dark and light, 20-lb., $1.60; pure clover, 5lb. 73-75c; mixed, 5lb. 50-59c; 10lb. 99c-$1.15; buckwheat, 10lb. 99c.

Fish.

Salmon, pink 20c lb., red 18-25c; salmon trout, 23c lb.; white fish, 18c; halibut, 30c lb.; haddies, 18-20c. boneless 25c fillets, 28c; kippered herring, 20c; salt herring, 60c doz.; sea herring, 10c lb., fresh 3 lbs. 25c

Meats.

Beef, 10c-30c lb.; pork, 18-35c; ba-25c, extracted, Bee-Kist, 5lb. 80c, 10 con. 32-50c; sausage, 18-20c; veal, 12-27c; spring lamb, 15-45c lb.; mutton, 12-30c lb.

Hogs—Thick, smooth, cut, $9.00; select graded, $10.00; dressed, head on, $15.50; head off, $16.50.

Grain (Wholesale) and Flour. (Retail).

Wheat, fall, Marquis, 85c-$1 bus.; oats, 45c-55c; rye, 65c-75c; barley, 60c-65c; alsike, $4.00-$5.25; peas, $1.25 bushel.

Flour, $3.75-$4 half bbl; pastry flour, 85c-90c 24lb. bag.

Hay, Bran, Etc. (Wholesale).

New hay, loose, $12-$14; baled $16-$18; straw, $8-$12; bran, $28 ton; shorts, $33 ton.

Hides and Wool (Wholesale).

Cow hides, heavy, 7c lb., light, 8c lb; horse hides, $2.50-$3 each; calf skins, 10c; sheep and lamb skins, 50-75c each; shearlings, 20-25c each. Wool, 18-25c lb.

TORONTO LIVE STOCK.

TORONTO, October 9. — Last week's bad market did not keep down shipments at the Union Stock Yards yesterday to any great extent. The record showed 1,300 cattle carried over from last week, and the receipts yesterday were 4,246 cattle, 656 calves, 2,613 hogs, and 2,455 sheep and lambs. There was a fairly brisk trade following the opening, but this was done in the best grades of butchers, of which there were not many.

Frank Hunnisett took two loads one at 5.3-4c a pound and one at $6.40 a cwt. The latter were a little over 1,000 pounds each. These were not up to the standard wanted, but the best available. For another load of 1,250-pound steers he bid 6.3-4c, but these were held for 7c a pound, and finally sold at $6.90. These will not qualify for the best Toronto beef trade, and 50c to $1.00 more a cwt. would be paid for the right kind for this purpose.

The exporters were buying and prices were stronger as there were only 10 to 12 loads of these available. For three loads of Ontario fed Westerns $7.35 a cwt. was paid. Two loads of four and five year old fat Western steers, 1,400 to 1,500 pounds each, were bought at 5.3-4c a pound. The exporters figured about 2c a cwt. higher than last week, and good to choice butchers were firmer by about an equal amount.

In the general run of butchers, prices were about steady, but the large number of unfinished in-betweens are again a hard and slow sale, and a further lowering of prices in keeping with the supply is quite expected.

Several large shipments of Western cattle arrived since last Thursday, but 21 loads of these were shipped into the States. Fancy butcher cows are scarce and only an occasional few made up to 5c a pound. Few stockers were sold yesterday morning, except to dealers who were rounding up loads.

Calves held unchanged and were quite firm. Four good calves, but not in the choice class, sold at 11c for three and 12.1-2c a pound for one. Prices for calves were firm at the quotations, and the near good ones were somewhat higher. Heavy calves sold generally at 8c a pound.

Lambs were more wanted yesterday, and an early bid of 11.3-4c for one bunch failed to effect a sale. These were later sold to Puddy Bros. at 12c. Few other loads sold below 11.3-4c and the market was up half a dollar a cwt. from last week.

Sheep were equally firm, but the advance was less.

Any hogs contracted for over the week-end were taken at $8.75 a cwt. f.o.b. but beyond this packers refused to bid higher than $8.25 a cwt. and said that Old Country cable advices warranted the cut.

Current Quotations.

Choice, heavy steers	$7.25	to $7.75
Choice butcher cattle	6.75	7.00
Good butchers	5.75	6.75
Medium butchers	5.00	5.75
Common butchers	3.50	4.25
Good to choice Ontario feeders	5.50	6.00
Stockers, good	4.50	5.25
Stockers, common	3.50	4.00
Choice cows	5.00	5.50
Good cows	4.25	4.50
Medium cows	3.50	3.75
Common cows	2.75	3.25
Canners and cutters	1.25	2.00
Choice bulls	4.75	5.00
Good, fair bulls	3.50	4.00
Bologna bulls	2.50	3.00
Baby beeves	8.00	10.00
Spring lambs, choice	11.75	12.00
Spring lambs, bucks	10.25	10.50
Spring lambs, common	9.00	.....
Yearling lambs, choice	7.00	8.00
Good, choice sheep	7.00	.....
Heavy sheep and bucks	4.00	.....
Choice calves	12.00	12.50
Medium, good calves	9.00	11.00
Common calves	6.00	8.00
Grasser calves	3.50	4.00
Hogs, fed and watered	8.85	.....
Hogs, f.o.b.	8.25	.....
xChoice milchers and springers	80.00	110.00
xMedium milchers and springers	50.00	65.00
xCommon	40.00	50.00

x—Each.

MONTREAL PRODUCE.

MONTREAL, Oct. 9.—Domestic sales in cash grains here yesterday were very quiet, but a steady feeling prevailed. A fair trade was reported in flour. The millfeed market was fairly active. Prices for rolled oats were ten cents per bag easier. Trade in baled hay was reported quiet. A steady feeling prevails in the egg market. There was a fair demand for potatoes. Butter prices were down a quarter cent per pound. A much weaker feeling has developed in cheese.

STERLING RATES.

MONTREAL, Oct. 9.—Sterling exchange rates were quoted here yesterday:

Demand 4.6013.

Cables 4.6038.

QUEBEC BUTTER SALE.

MONTREAL, Oct. 9.—(Canadian Press)—At the Quebec Agricultural Co-operative Society auction sale held here yesterday there were 750 packages creamery butter offered of which 100 packags of No. 2 creamery sold at 34¼ cents per pound and 35¼ cents was bid for 350 packages special creamery with 36½ cents asked, while 34¼ cents per pound was bid for 300 packages No. 1 pasteurized creamery with 35½ cents asked.

BOARD SALE OF BUTTER.

ISLE VERTE, Oct. 9.—At the meeting of the board, 150 packages creamery butter were offered which was sold at 37½ cents per pound.

EGG MARKETS.

OTTAWA, October 9 (Canadian Press). — The situation with regard to fresh remains uncharged. Some storage eggs are reported to have been bought by the Eastern trade from the Prairie Provinces, and further sales are reported of storage firsts for export to Great Britain. The publication of the figures on the eggs in storage in the United States is considered unfavourable, and has resulted in the Chicago market being very nervous and lower.

Toronto jobbing specials 50, extras 43 to 47, firsts 38, seconds 32.

Montreal quiet sales of specials reported 47 to 48, extras 40 to 41, firsts 35 to 36, seconds 31 to 32.

Winnipeg dealers quoting delivered extras 34, firsts 29, seconds 19.

Saskatchewan dealers quoting delivered extras 31, firsts 26, seconds 19.

Alberta dealers quoting delivered extras 33 to 35, firsts 30 to 32, seconds 29.

British Columbia local fresh very firm, extras 52, firsts 50 at country points.

Prince Edward Island country points extras 35, firsts 31, seconds 25.

Chicago spot fresh 33 to 35, refrigerators Novembers 27 1-4, Decembers 27 1-2.

BRITISH EGG MARKET.

GLASGOW, October 9 (Canadian Press Cable). — Prices shillings per ten dozen: Irish scarcer, 20 to 24 f.o.b.; Danish sixteens 18, eighteens 19 1-2 f.o.b.; demand fair; retail unchanged.

WINNIPEG CATTLE.

WINNIPEG, October 9 Canadian Press). — Receipts, 1,950 cattle and calves, 460 hogs, and 35 sheep and lambs.

Under a comparatively light volume of offerings the cattle market opened yesterday morning with bidding generally showing a firmer tone and trading as a whole was more active, as compared with the close of last week. Early sales for the general run of the killing classes look fully 25 cents higher, while the stockers and feeders met a fair trade and sold generally steady to strong.

There was little doing on the sheep and lamb market, due to lack of offerings. A few good lambs were weighed up at $9.00, while a handful of sheep sold from $4.50 to $6.00.

On the hog market packers were bidding $9.00 for thick smooths, this being in line with the close of last week.

CHICAGO GRAIN.

CHICAGO, October 9 (Canadian Press). — Wheat yesterday outdid the season's previous high price record for May and July delivery. Buying power appeared to come largely from the east, and to be associated with continued talk about Government measures for agricultural relief.

The market closed unsettled 1-8c to 3-4c net higher, with December $1.10 to $1.10 1-8, and May $1.13 3-4 to $1.13 7-8.

Corn finished 1-8c to 1-4c to 1-2c lower; oats at 3-8c off to 1-4c up; and provisions varying from 10c decline to 17c advance.

With a conference in session here yesterday at which representatives of President Coolidge were present and farm aid plans were discussed, wheat showed an upward tendency as soon as trading began. Commission houses had liberal orders to buy and although setbacks in price were numerous the market was at a decidedly higher level most of the day, the fact that the top prices failed to hold in the late trading was ascribed chiefly to profit-taking.

However, gossip that exporters were cancelling purchases tended also to ease the market.

It was estimated that 480,000 to 560,000 bushels of wheat that had recently been bought for shipment to Europe was sold back yesterday at below replacement cost. Another incentive to profit-taking on yesterday's upturn, was gossip that no definite results would be attained from the wheat conference here until after conferences elsewhere took place.

No. 2 yellow and No. 2 white corn available for spot delivery rose to $1.05 a bushel, a new high for the season. On the other hand, favourable weather eased down the future deliveries of corn and oats.

Nearly all the provision list was lower in line with hogs.

CHICAGO CATTLE.

CHICAGO, October 9 (Canadian Press). — Cattle, receipts 30,000; most grades fed steers 15c to 25c lower; top matured steers, $12.60; fed yearlings numerous at $10.50 to $11.50; stockers and feeders steady to strong; bulls strong; bulk vealers to packers, $11.00 to $11.50; bulk stockers and feeders, $5.00 to $7.00; numerous loads going on Maryland account, around $6.50 for 800 to 900 pound average.

Hogs, receipts 60,000; closed dull, 25c to 35c lower; bulk good and choice 190 to 350 pound average, $8.00 to $8.25; top, $8.30; packing sows, $6.80 at $7.10; desirable and weighty slaughter pigs, $6.50 to $7.25; estimated hold-over, 18,000.

Sheep, receipts 25,000; lambs 25c to 50c higher; sheep steady; bulk fat natives, $13.00 to $13.35; culls, $9.50 to $10.00; bulk fat ewes, $5.00 to $6.00; best feeding lambs averaging around 70 pounds, $13.00.

An extra gallon of gas carried in a can or bottle under the back seat of your car will save you a walk some day.

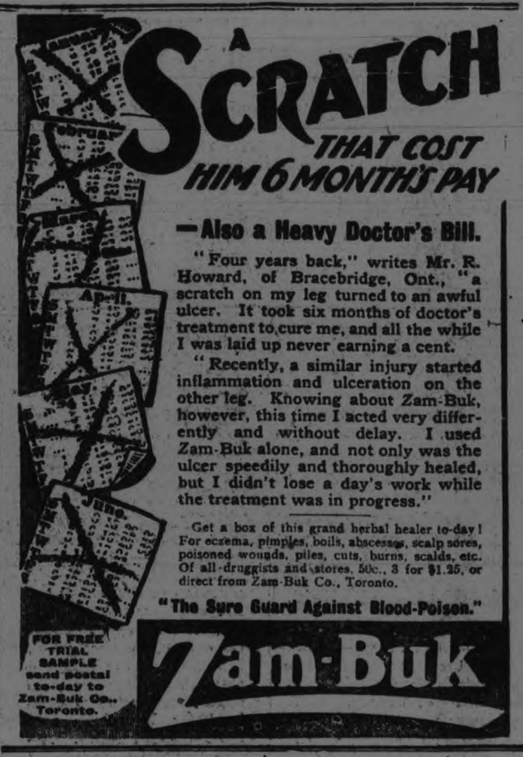

A SCRATCH THAT COST HIM 6 MONTH'S PAY

—Also a Heavy Doctor's Bill.

"Four years back," writes Mr. R. Howard, of Bracebridge, Ont., "a scratch on my leg turned to an awful ulcer. It took six months of doctor's treatment to cure me, and all the while I was laid up never earning a cent.

"Recently, a similar injury started inflammation and ulceration on the other leg. Knowing about Zam-Buk, however, this time I acted very differently and without delay. I used Zam-Buk alone, and not only was the ulcer speedily and thoroughly healed, but I didn't lose a day's work while the treatment was in progress."

Get a box of this grand herbal healer to-day! For eczema, pimples, boils, abscesses, scalp sores, poisoned wounds, piles, cuts, burns, scalds, etc. Of all druggists and stores, 50c., 3 for $1.25, or direct from Zam-Buk Co., Toronto.

"The Sure Guard Against Blood-Poison."

FOR FREE TRIAL SAMPLE send postal to-day to Zam-Buk Co., Toronto.

Zam-Buk

MURINE FOR YOUR EYES

Cleanses and Beautifies

Write MURINE CO., CHICAGO for Free Book on Eye Care

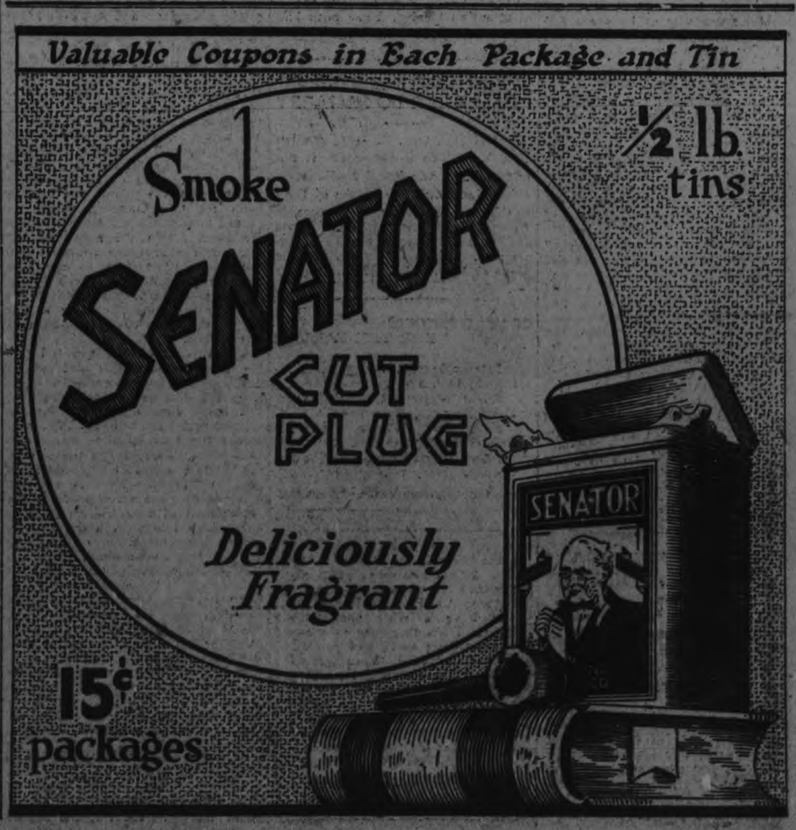

White Goods *Whiter*

Colored Goods Brighter

SURPRISE loosens and dissolves all impurities from fine or coarse fabrics. By its gentle treatment and thorough cleansing, the pattern, color or fibre is not injured and takes on a new freshness.

Cobourg and District

COBOURG, Oct. 8.—Friday the school teachers of South Ontario held an excursion to Rochester where they were to visit the schools in the Flower City and gain an idea of how the work of education is carried on there. The excursion was a similar one to that held by the Public School teachers of Inspectorate No. 2 of Northumberland and Durham last year in which a number from Peterboro participated, and which proved to be a very enjoyable event. No. 2 Inspectorate is meeting here in convention this year and the dates are Thursday and Friday of next week.

Schools Are Crowded.

The crowded condition of the Public Schools in urban centre this term is by many contributed to the conditions of the Adolescent Act. Be that as it may several Boards are up against the necessity of providing an extra teacher.

Bringing In Coal.

Very little coal has come into Cobourg in the regular way the past month or six weeks. One or two dealers got in a car or so of Alberta coal, and a couple of private parties have brought in a carload of Domestic fuel each (from Pennsylvania, it is understood). Last week a carload brought in by Mr. C. E. Roberts of Grafton was sold from the car here and found quite a ready sale. A large number of residents are burning wood at the present time, and some expect to do so until about the time for zero weather. Beech, birch and maple body wood sells for $12.00 a cord, mixed wood for $9.00 and slabs for $7.00. A dollar extra must be paid for cutting.

Tea and Sale.

The Ladies Helping Circle of St. Andrews' Presbyterian church here is a very energetic and faithful band of workers, and they are always ready to assist in almost any way possible when there is financial need, as well as doing all in their power to build up a helpful social spirit in St. Andrews' church, of which Rev. W. A. Bremner is the highly esteemed pastor. Their latest social event was an afternoon sale held at the manse, with Mrs. Bremner as the genial hostess. It also served as a rally for the opening up of the autumn and winter work. Dainty refreshments were served, a few hours were spent socially and all passed off pleasantly and successfully.

Still Bowling at Cobourg.

Cobourg bowlers have lost little of their enthusiasm notwithstanding cold winds and frosty nights for the "green" and some interesting local tournaments have taken place. Supplementary to the inter-rink tournament was a competition in which those taken part played for two baskets of peaches. Then Mr. D. Coyle, the well-known apple man donated eight baskets of apples to the Bowling Club for a tourney in doubles. Quite a number went into it with right good will, and after a close competition the apples went to the following well-known bowlers: Primary First, George Neal, Fred Burge, second, F. Baker, Dr. Kerr.

Consolation—First, Messrs. Kidd and E. Guillet; second P. Davidson and E. Curvin.

Played At Oshawa.

Some of the Cobourg bowlers went up to Oshawa recently to take part in the closing tournament for the season of the Oshawa Lawn Bowling Club, and characterize it as a very successful event.

Rev. G. A. Clarke's Lecture.

Perhaps one of the most enlightening and informative addresses that has ever been heard in this district on the European situation was the lecture given by Rev. G. A. Clarke of Edmonton at the Baptist church here on Thursday evening. Of keen understanding and well-informed generally regarding world conditions Mr. Clarke was just the man to sift from the vast amount of information he gained on a recent visit to Great Britain, Sweden, Norway and the war-stricken area of Europe now being rehabitated the best and most interesting data and present it to his hearers, giving them a lucid idea of how some of the war stricken nations are carrying on in the midst of great difficulties. Such a word picture brings home to Canadians some conception of the great advantages which they enjoy in this land of peace and plenty, despite low prices for farm crops, high taxes, fuel difficulties and the hundred and one things of which many of us are constantly complaining.

Choirs Are Sociable.

Much has been said about the spirit of wrangling that pervades some choirs and very much also about the self-sacrificing, faithful work which they carry on from Sunday to Sunday. Their attendance or non-attendance goes a long way towards a successful and enjoyable service, and yet this is too often not rightfully appreciated. If six men in a congregation stay away from the Sunday service, that service goes on just as usual, even though they be influential members, but if six of the choir members are away, even though they be stenographers or clerks, their absence makes a big difference in the chorus work and in the inspiration of the musical service. But quite often we have choirs who are not only regular attendants but also co-workers socially and who desire to stretch out their geniality towards others. Such was the spirit that resulted in a social gathering that took the form of a weiner roast on the lakeshore here one night recently when St. Paul's Presbyterian choir, Peterboro motored in and spent the evening socially with the Cobourg Methodist church choir.

Three In Family Die.

A very sad bereavement came to the home of the late Arthur White of Clarendon Station, it has been learned here. Mr. White, it is stated succumbed last Sunday to an illness, which he had borne up against with great fortitude, on account of other sickness in his family. Two boys, one aged eleven years, and the other six, who had been ill with mumps, it is said, also passed away. The mother in the home died some six years ago ,and the onerous task of taking care of so many sick, devolved, it appears, upon a sixteen-year-old daughter, who did her best for her father and brothers, but was unable to nurse them back to health.

Dined at Gores' Landing.

The Black Diamonds, champions of the Port Hope Town Baseball League, were the guest of honor at a dinner given at Mrs. Frank Herald's at Gore's Landing one evening recently after which a very enjoyable social time was spent. Fish and fried chicken were on the bill of fare as well as many other seasonable delicacies and to all of these delectable viands the boys present did full justice.

The Perils of Neglect

Digestive ailments are frequently neglected. People say "It's only a touch of indigestion—it will go away." What begins as simple discomfort is allowed to become a serious—chronic ailment. Never neglect the treatment of digestive derangement. To relieve disorders of stomach, liver, kidneys and bowels, Beecham's Pills act promptly and usually overcome the difficulty. Take

BEECHAM'S PILLS

Sold everywhere in Canada.

Largest Sale of any Medicine in the World

BETHANY VILLAGE AND THE DISTRICT

Fall Wheat Is All In and Looks Promising—Personal Paragraphs.

BETHANY, Oct. 9.—Mrs. S. Jamieson was a business visitor in Peterboro on Thursday.

Mr. and Mrs. A. McGill of Janetville spent Sunday the guests of Mr. and Mrs. R. L. Crerar.

Mr. and Mrs. B. Rae and family of Millbrook spent Sunday with Mrs. Rae's parents, Mr. and Mrs. John Wake.

Mr. and Mrs. Jas. Armstrong of Janetville spent Sunday the guests of Mr. and Mrs. Fred Reynolds.

Mrs. Perry of Peterboro is spending a few days the guest of her sister, Mrs. D. Cairns.

Mrs. A. Jamieson was a visitor in Peterboro in Thursday.

Mr. and Mrs. Rev. Dafoe and Miss Pearl motored to Peterboro on Saturday.

Among those who attended the Millbrook fall fair there were: Mr. and Mrs. S. Murphy, Mr. and Mrs. C. Neals, Mr. and Mrs. J. Porteous, Mrs. P. C. Brown, Miss Annie and Mr. Edward Bray, Mrs. W. Card and family, Mr. and Mrs. R. L. Crerar, Mr. and Mrs. W. Lee, Mr. Joe Smith, Mr. R. Vance, Mr. C. Porteous, Mr. and Mrs. W. Price, Mr. C. Sisson, Mr. and Mrs. D. Cairns, Mrs. W. Byers and Miss Helen and Mr. and Mrs. W. Rowan.

Crop Conditions.

Fall wheat is all in and looks fine. Roots and potatoes are being taken up and a fair crop reported. Corn is all down and those who have silos are busy filling same. The farmers are complaining about the extreme dry weather and in some sections ploughing is impossible.

All Fat People Should Know This

Fat people owe a debt of gratitude to the author of the now famous Marmola Prescription, and are still more indebted for the reduction of this harmless, effective obesity remedy to tablet form. Marmola Prescription Tablets can be obtained at all drug stores the world over at the reasonable price of one dollar for a case, or you can secure them direct on receipt of price from the Marmola Co., 4612 Woodward avenue, Detroit, Michigan. This now leaves no excuse for dieting or violent exercises, disgusting greases and salves, for the reduction of the overfat body to normal.

WARKWORTH FAIR BROKE RECORD OF OTHER YEARS

WARKWORTH, Oct. 9.—The total receipts from all sources of the Fair last week will amount to fully $2,000, the directors announce. This includes the proceeds from the entertainment held under the auspices of the Percy Agricultural Society in the Opera House at night. The records of all previous years have been broken and the members of the society have no fears for the future.

Percy township, if given to boasting, could claim credit for the production of the best Hereford cattle in Northumberland or adjoining counties and the exhibits of these breed at the Fair deserves special mention. There were 101 Herefords in th show ring the owners being W. Mitchell, W. Newman, L. Evans, F. White, James Menzies, and O. Laver.

W. S. Nelson, the well-known dealer in fat stock, paid F. White $50 for one of his yearling steers for the market.

CAVAN NEWS

CAVANVILLE, Oct. 9.—Sunday School which was withdrawn last Sunday, will meet at the usual hour, two p.m. next Sunday.

Mr. Clarke Swaip, Toronto, spent the week-end at home.

Mrs. Wright who has spent a couple of months visiting her brother, Mr. T. A. Kelly and sisters, has returned to her home in Rockford, Ill. She was in Cavan during the re-union.

Mr. O. Dell paid a visit to S.S. No. 7 last week. While here he was entertained by Mr. and Mrs. Jas. Paul.

Miss Olive Perrin, who is attending Peterboro Business College spent the week-end at home.

Miss P. Burnham and Miss M. Needham, Millbrook attended Cavan church on Sunday evening.

DELORO NEWS

DELORO Oct. 9.—Mr. Dixon of Ottawa, who has been visiting his daughter, Mrs. R. Young, has returned to his home.

Mr. W. Kitts Stellete, salesman, is a business visitor here this week.

Mr. F. A. Bapty, who has been away for the summer owing to ill health has returned to her home.

The Iona Quartette are giving a concert in the Hall on Tuesday evening October 9th.

The Deloro choir are practising for a Harvest Home to be held in Marmora and Deloro churches, Sunday October 7th.

A single teaspoonful of DR. CALDWELL'S LAXATIVE **SYRUP PEPSIN** *Will restore good humor*

Mothers! Apply Common Sense

THIS is the era of the *prevention* of disease and sensible people do not wait until sickness has actually come before remedying the trouble. The crowded hospitals everywhere are sad examples of the results of neglect. Be especially watchful of children. Restlessness, lack of normal appetite and feverishness usually indicate constipation. Stop it that instant with a spoonful of Dr. Caldwell's Laxative Syrup Pepsin and you will have prevented real sickness. Mrs. C. S. Bungay, 19 Chatham Av., Halifax, N. S. and Mrs. W. F. Hunter, Biggar, Sask., seldom have illness in the family because of their prompt use of Laxative Syrup Pepsin.

A Great Family Laxative

It may be difficult to decide just what medicine to use out of the many that are offered, but it would not be if you knew the facts. There are laxatives, cathartics, purgatives and physics, and they vary in their reaction on the system. Naturally, the stronger the medicine the more it shocks the system, so wise parents never give anything but a laxative to children. Dr. Caldwell's Laxative Syrup Pepsin is a mild laxative, a vegetable compound of Egyptian senna with pepsin and desirable aromatics, and so appreciated that it is now the largest selling preparation of its kind in the world, over 10 million bottles being used annually. The formula is on every package.

Three Rules of Health

Purchase a bottle of Laxative Syrup Pepsin at a drug store and always keep one in the family medicine chest. Give it to anyone from infant to grandparent, for it is safe, and the cost is less than a cent a dose. You can keep a family healthy with just this simple medicine. Give it for constipation, torpid liver, indigestion, biliousness, headaches, colds and other evidence of bowel obstruction. Dr. Caldwell, who was a practicing physician for 47 years and who originated this formula, had three rules of health that he found very effective among his patients and which you can follow with great benefit: Keep the head cool, the feet warm, and the bowels open.

If You Want to Try It Free Before Buying

"Syrup Pepsin," 24 Caldwell Bldg., Toronto, Ont.

I need a good laxative and would like to prove what you say about Dr. Caldwell's Laxative Syrup Pepsin by actual test. Send me a free trial bottle. Address to

*Name*_____

*Address*_____

Not more than one free trial bottle to a family

MARMORA HARVEST FESTIVAL SERVICE

At St. Paul's Anglican Church—Sermon on The Parable of the Sower.

MARMORA, Oct. 9. — A special service was held in the St. Paul's Anglican church on Sunday, it being their annual Harvest Festival. The church was very tastefully decorated with autumn leaves, many beautiful flowers and plants, oats, wheat and various kinds of fruit and vegetables, all being evidences of a bountiful harvest which has once more been granted to us.

The special music for the service was provided by the united choirs of Marmora and Deloro, assisted by the Deloro orchestra by all who heard it. This choir also provided music at Trinity church in the afternoon and Deloro in the evening.

The sermon was in keeping with the services, Rev. Caiger Watson taking as his text the old familiar verse, "Behold the sower went forth to sow" from Matthew XIII, 3. He pointed out that Jesus Christ, in this simple story seemed to come nearer to man. We are apt to look upon Him with awe as the great teacher, one divinely gifted and far removed from us but this simple parable shows us that He could come down as it were to the level of man and see something in the common, physical side of life. As He went amongst the people and saw them at their work, He drew lessons for them to learn and so in this parable there is much that can be applied to Christian life. The seed that fell by the wayside is like the word of God, preached to people who have no appreciation of it, who remained untouched by its message, in spite of their hearing it throughout their entire lives.

The seed which is sown on stony ground is actually scorched out. So sometimes people who have received the word in their hearts have it burned out through the scorn and ridicule of their fellowmen and because they are shallow and have no depth to their natures allow their religion to die within them.

The seed which fell among thorns is likened to those who allow the cares, ambitions, and riches of the world to crowd out their religion until finally these things take such a hold upon them that they have no room in their lives for the Word of God.

The seed which fell on the good fertile ground is like the word of God which falls upon the hearts of those who receive it gladly and when they receive it, go out and let it bring forth fruit abundantly.

In this connection Mr. Watson referred to the different results of the harvest, some one hundred some sixty and some thirty fold. All Christian workers must do their best even to bringing in one hundred fold if possible. The work is difficult but must be accomplished in order that there will be a bountiful harvest, when the Divine Reaper comes.

In conclusion Rev. Watson said that just as the earthy temple of God had been adorned with the physical tokens of a plenteous harvest so must we fill our lives with such good works that when the final Harvest comes around the Greatest Reaper of all appears with His angels to garner in the good grain we may be considered fit to adorn and beautify the Temple of the Lord.

Of Personal Interest.

The Rev. Swayne of Ivanhoe preached in the Marmora Methodist church as Rev. D. R. Clare took anniversary services at Ivanhoe.

Mr. James Hughes left Sunday to spend a week with his brother, Mr. Bernard Hughes in Kingston.

Among other visitors from Marmora to Tweed Fair were: Miss Edna Neal, Mr. Ralph Neal, Miss Muriel Bedore, Miss Mildred Bedore, Miss Florence Archer, Mr. Roy Jones, Miss Matilda Heath, Miss Edith Philips, Mr. Bell, Miss Hilda Thomson, Rev. D. R. Clare and Mrs. Clare.

The Misses Florence and Margaret Clare, Mr. Bert Brown and Mr. Clarence McEwan.

Mr. Stafford Clement, teacher at Marlbank, visited his mother, Mrs. T. Clement, over the week-end.

Mr. Payette, Penetanguishene, visited his brother, Mr. H. J. Payette, for a few days last week.

Mr. Bert Brown, Niagara Falls, is visiting his mother at Deloro.

Mr. Cecil Bedore, Niagara Falls visited his parents, Mr. and Mrs. George Bedore over the week-end.

Mrs. Wm. Hughes and son James, went to Kingston on Monday.

Mr. Fred Doupe, Toronto, is visiting his parents, Mr. and Mrs. M. S. Doupe.

TEXT OF LLOYD

(Continued from page 3.)

why I am saying "Thank you." I am taking a little time to say it, but I want to say it and I want to tell you why I say it. I am the old war Prime Minister who had the chief responsibility throughout most of the war and I know what it meant to my countrymen who had to face those things and what it meant for France, and I know the sentiments of France. In reference to the courage and the resource displayed by your magnificent troops, I said that there were four battles at least, if not five, decisive battles, where the Canadian troops played a decisive part. Vimy Ridge, the battle of the 18th of August, or was it the 8th—(turning to Sir Arthur Currie, who promptly replied "the 8th")—that is right, he knows, I think he was there. (Laughter).

The 8th of August, 1918. I am not going to tell you about that, but I remember going through it. My hair was pretty black when it started. This is how it was when it was all over.

The 8th of August—the battle that determined the German general staff that the game was up—Canada took a prime part in winning that battle. The breaking of the Hindenburg line, the capture of Cambrai—all those things are written forever on the scroll of history and for part of the destiny of the human race.

Right To Be Proud.

For no man can tell now what that was. It was a fog which arises from the morass of war, the smoke is not clear. I do not know what is going to happen. I never met a man who could tell me what would happen. This I do know, that war has altered the destiny of mankind for generations, for centuries, to come, and you ought to be proud that you, the men and women of Canada, played such a part in the greatest event that human history can write about for fifteen or seventeen centuries.

Now, I wanted to say one or two other things, but I dont' want to detain you at too great length. (Cries of "go on.")

The Empire in Action.

The British Empire at war revealed itself for the first time to the world as one of the supreme guardians of human liberty. (Applause.) England fought the Armada and established forever the principle of freedom of worship. (Applause.) England fought Louis XIV, fought the attempts of Napoleon to establish an imperial regime over Europe. But the first time the empire came together into action with all its strength, all its gigantic might and majesty from the southern seas up to those of the north, from the eastern climes to the west all th earth over, the first time this majestic army came into action was on the fourth of August, 1914.

And thank God when it came it came to fight for liberty. (Applause). And that is the real significance of that episode. It is an empire of many races. Of many races. Why? I can see indications in this very room that you have at least two races here, you are told in at least two languages not to smoke (laughter and applause).

The Nations That Are Britain.

In London to-day may be at this hour the representatives of the British Emipre are meeting around the table in rather a dingy old room, but great events have been fashioned there. You've got Englishmen there, Scotchmen, and Irishmen (applause). I am glad they are there, I did my best to get them there and there is nothing I am prouder of than the fact that at last I succeeded. Using means that Irishmen did not always appreciate—you have Irishmen there, you have Frenchmen there from Canada, you have Dutchmen there from South Africa, you have got representatives of much older races and of much more ancient civilization from India.

I remember one of those races at a great conference turning round to us, looking at President Wilson and Mr. Clemenecau and Mr. Orlando and then turning to me he said, "I belong to a race which was civilized when the people you represent were barbarians (laughter.) And Signor Orlando turned around with much the same 'that is not true of Rome.' I said 'Yes you were savages when those people were civilized,' so were we'."

Those races of that date in a council of empire, the British Empire, under the British flag organizing the policy of empire all those races—it is an empire of many races.

It is an empire of many races — east and west; north and south—every color, every clime, every civilization, every religion—every religion. And every religion is good; it is only no religion that is bad (cheers).

I have just come from your great neighbor, and they have got problems of the same kind ;but it is essentially different.

Touch of Humour.

They have got every race, and it is going to be one of their difficulties. It is. But their problems and the problemsof the British Empire are different.

Now I must not get too near to that (indicating the radio receiver, amid loud laughter.) It is getting quite impertinent (laughter). It is answering me back (more laughter).

Their problem is a different one from ours. What is theirs? Their problem is to weld all those races into one common pattern. That is theirs; and it is essential—for them. There you have got a Frenchman living here and a Dutchman next door ,and God help both of them if they start discussing religion. (Loud laughter). And there it is very possible you will find an Irishman, and there is an Englishman, and there is a Welshman. But they are all living in the same street in the same town, and their business is to do what you see those great machines do when they are making concrete—crush the rocks into the same size, the same pattern, weld it together by some substance that attaches and makes cohesion. There you have got to make the concrete. attach it by a common nationhood, so as to make one solid nation of an infinite variety of types. That is the problem of the United States of America. That is not ours.

The Empire's Problem.

It must be recognized that our problem is a problem of hewing rocks of granite or marble out of different quarries; of fashioning them, shaping them, putting them into the building, each separate block contributing its strength to the building, each contributing its color, its beauty, so that the whole will be a fabric of infinite strength and exquisite beauty .That is the British Empire.

There is the granite; the marble from India, from India's coral strands. There is the Scotch granite from Aberdeen (cheers)—and very good stuff it is. There is the English stone of fine durable quality that the ages have not been able to wear down (cheers.) There is a little from my own country (loud cheers), hewn from the Welsh hills. There is not much of it, but it makes up in quality what it lacks in quantity. (loud cheers.)

That is our problem, and don't attempt to solve the problem of the British Empire in the same way it is being solved in America. It will fail. (Cheers.)

NO NEED TO STOOP

All kitchen utensils should be on shelves or hung at a convenient height. There is no need for stooping to the floor for any utensil.

Eczema Covered Arms of This Healthy Child

Mrs. Alex. Marshall, Sprucedale, Ont., writes:—

Baby Marshall.

"When my little son was three months old he broke out in sores on his chest and arms. We did all we could to heal those terrible sores, but nothing did him much good. Finally I ventured on a box of Dr. Chase's Ointment and kept on using it. At last we were rewarded by the steady healing of the sores, and finally he was completely relieved of them. He is now three years old, and has had no return of the trouble since."

DR. CHASE'S OINTMENT

60 cents a box, all dealers or Edmanson, Bates & Co., Ltd., Toronto.

High Quality has distinguished **"SALADA" TEA.** B520

for over three decades. Pure and Delicious Always.—Try it.

ANNIVERSARY SERVICES ON FALLIS LINE APPOINTMENT

Rev. A. L. Brown, of Lindsay, Preached Appropriate Sermons — Music By Millbrook Choir a Feature.

MILLBROOK, October 9. — Rev. A. L. Brown, of Queen Street Church, Lindsay, preached anniversary sermons at the Fallis Line appointment on Sunday afternoon and evening, exchanging with Rev. S. T. Tucker, who went to Lindsay for the day's services. Rev. Mr. Brown greatly pleased the congregation in Millbrook at the morning service, while Rev. J. Wilks took charge in his usual effective manner at night. Following their usual custom, several members of the Millbrook choir, with the organist, assisted at Fallis Line for the anniversary occasion, Miss Ella Elson supplying for Miss Estelle Hetherington at the evening service here.

The special numbers given at Fallis Line in the afternoon included the quartette, "I Heard the Voice of Jesus Say," by Mrs. G. W. Sayles, Mrs. Irwin Hatherly, Messrs. J. L. Byam and F. N. Alcorn, and a solo, "Only Tired," by Mrs Sayles. Two selections were given by the quartette in the evening, "To the Rock Let Me Fly" and "For You I Am Praying," the latter unaccompanied.

Rev. Mr. Brown, who twenty-nine years ago was pastor on the Cavan South Circuit, had not paid a return visit until Sunday, and expressed his pleasure in renewing acquaintance with the families of those to whom he once ministered in spiritual things. Though many familiar faces were missing, several of those whom the speaker remembered as "fathers and mothers in Israel" having passed on before to the Promised Land, there was yet a joy in recalling their faithful prayers and testimonies, the outcome of a true Christian walk and conversation.

The Measuring Line.

The text for his first sermon Mr. Brown chose from Zechariah 2, 1-2: "Behold a man with a measuring-line in his hand. Then said I, Whither goest thou? And he said unto me, To measure Jerusalem."

This was one of the visions which the prophet had at a prayer-spot whither he was wont to resort. Zechariah had come back with the exiles from Babylon on that sorrowful return when, leaving behind wealth and pleasure, they found a desolated city and a ruined temple. But this very time of dejection and discouragement brought out the great men of the nation who shone like beacons with their message of faith and hope, dissipating the darkness and giving "strength to feeble knees."

At his secret place of prayer, under cover of the darkness, the prophet, waiting upon God with intense supplication, was rewarded with the vision of the text. Zechariah was to learn that "afflictions are the good man's shining time," and are better improved than removed. Undoubtedly the "man" of his vision would be a young man, for youth only has the audacity to lay its measuring-line to everything and everybody, demanding exactitude. Out of a riper experience age hesitates to ask such minuteness, having learned that there are "more things in Heaven and earth than a man may measure with his mind, and that we go out of the world before we become acquainted with it, and out of the body before we become acquainted with ourselves."

"Whither goest thou?" the prophet questioned. "To measure Jerusalem," was the answer. Think of it. As well might a ragged urchin attempt to play one of the grand oratorios upon his paltry tin horn. There were some things which the human line could not measure in that city's history—the tears, the songs of praise, the extent of the prayers of the broken-hearted poured into the quivering ear of God. These were greater than Jerusalem itself. Some of the greatest things, the influence and the powers in the world to-day, are those upon which the human measuring-tape may not adequately be laid. The room in which a student pours over his books—how would you measure that? Not by any carpenter's rule for its influence goes down the cycle of eternity.

Love of Children.

How should one measure a nursery? Solely by the love of children, who make a world of trouble and pay for it as they pass along. Or a library? Not by length of shelving or number of volumes, but by an inspection of the books. In these days our young, scholarly men are placing their human measuring-line upon the Bible, forgetting that it is not a tool-box but a seed, and its planting in good heart soil means a miracle of growth and the fruitage is spiritual, not mere intellectualism. A reasonable inspection of the Word is not at all to be deplored, but there are points where the human cannot go, and the immeasurable influence of Scripture passes the comprehension of any but the Divine.

The Bible has inspired a love that is stronger than death, and it is still true were persecution to again arise there are thousands who would endure martyrdom for the Book because of its amazing power in their Christian experience.

The scholars are even laying destructive hands upon our Lord and Christ. That He was superman, they admit, but they discount His Deity, not realising that here their human measuring-line falls far short. His people should be thankful that there are some things which may not be measured, and faith cries, "It is the Lord. He is the God."

RECORD ORE CARRIAGE

SARNIA, Ont., Oct. 8.—All records for ore shipment at this port are expected to be easily broken this year. Three boats are expected to be easily broken this year. Three boats are expected at Point Edward this week fully laden. A heavy run of grain vessels are passing daily past Sarnia. To-day eight freighters could be seen in the river at one time passing up and down.

A Woman's Friends

Good, clear daylight and a well placed mirror are the best friends that a woman has. They place honesty before tact and tell the truth—unpleasant, if it has to be.

Daylight and the well placed mirror are, too, the best friends of Peerless Erasmic Soap.

Peerless Erasmic is the daylight soap that will cause your complexion to revel in the nearness of eyes; give to it a pearly clearness and glow of youth all your own; enable your skin to meet fearlessly the scrutiny of other women, and enable your mirror to answer you pleasantly, whilst speaking the truth.

Peerless Erasmic is more than beauty to the skin. It woos the senses with its subtle fragrance. Neither pronounced nor obvious, it is the perfume of good taste—an elusive fragrance floating near.

Peerless Erasmic The Dainty Soap *For Peerless Beauty*

25c a cake at all good stores, where you can also obtain Erasmic Shaving Stick, Solidified Brilliantine, Bath Crystals (Perfumed), Shampoo Powder, Concentrated Perfumes and Poudre de Riz.

Made by "ERASMIC" Perfumers LONDON and PARIS

Canadian Agents and Importers, ANGLO-AMERICAN AGENCIES Limited 41-43 St. Francois Xavier St., Montreal, Que.

All Wool Serge 40 ins. wide **75c**

A serviceable material for women's, misses' and children's dresses and skirts. Colors of black, navy, negro, nut brown, delf blue, rose and sand. A very low Sale price for Wednesday.

Richard Hall & Son Limited

Duchess Satin $2.19 yard

Autumn's popular costume material. A rich pure silk, heavy weight, of Swiss manufacture, 36 inches wide. Specially priced for a one day's selling.

Super Savings For Wednesday Only

After All Its To Halls You Come When Looking For Real Value!

Fifty Cot Comforters

$1.98 each

WEDNESDAY SPECIAL,

Every one filled with pure white cotton and covered in extra quality chintz in attractive patterns and dainty color combinations. Every one worth $4.00. Size 36 by 48 inches. One day only, Wednesday, each,

$1.98

Tapestry Furniture Covering

LOW IN PRICE WEDNESDAY—THREE BIG VALUES,

$1.89 $3.19 $3.98

All are 48 and 50 inches wide and all are about half their usual value. All excellent designs and new color combinations. An exceptional opportunity to secure good Tapestry Coverings at very low prices.

TWENTY PIECES

Mercerized Curtain Marquisette Special For Wednesday, 29c yard

This is an exceedingly fine, closely woven quality and beautifully finished. Easily good value at 45c yard.

LARGER SIZE

Rubber Stair Treads 18c each

SPECIAL WEDNESDAY,

The ideal stair covering—sanitary, durable and easy to keep clean. Lower in price than the cheapest oilcloth at Wednesday's special price.

ENGLISH DOWNPROOF

Sateens 63c yard

SPECIAL FOR WEDNESDAY ONLY,

A big assortment of splendid designs and colorings to choose from. All 30 and 31 inches wide. Wednesday only can we offer them at this low price.

A Simmon's Bed Outfit Special - - - - $16.95

AT A VERY LOW PRICE FOR WEDNESDAY ONLY AND ONLY IN DOUBLE BED SIZE

WHITE ENAMEL BED WITH BRASS CAPS, LINK FABRIC SPRINGS, GUARANTEED SANITARY MATTRESS WONDERFUL VALUE AT WEDNESDAY'S LOW PRICE

MARVELLA COATS

In a Wide Range of Exclusive New York Models

Will be on Display This Week in the Ladies' Garment Department, 2nd Floor.

Marvella Cloth is the popular fabric for High-class Coats, and is becoming so very scarce that we urge those of our customers interested in these Handsome Coats to make early selection.

For Real, Exclusive Style, the range on exhibit this week will be difficult to surpass. All at moderate prices for garments of such exceptional quality. Make selection at from

$39 up to $145

and at all prices between. Both self collar and richly fur-trimmed.

Wool Tricotine and Silk Dresses $15.90

Through careful merchandising we have assembled a collection of Dresses representing the smartest and most becoming fall styles, to be sold at this remarkably low price. You cannot appreciate the value of this opportunity until you have inspected this display. Then you will see what $15.90 can really do for you.

Styles for street, office or afternoon wear. A very fascinating selection at a very low price.

Burberry And Sports Model Coat $15.90

THE MATERIALS are plaid-back English tweeds in heather mixtures and oxford, grey and navy all-wool blanket cloths.

THE STYLES are in Burberry and large wrappy side-tie models.

THE PRICE is very exceptional for such high-class models and is effective on Wednesday only.

So select your Coat from this assortment and be assured of the best materials and the smartest styles at the lowest price.

Special One Day Sale

BROCADE CORSETS

FOR MISSES AND WOMEN REGULAR $2.00 VALUE.

$1.19 pair

Perfect fitting elastic top Corsets, made up in serviceable Brocade. Non-rustable steels and strong hose supporters. All sizes, in Pink only. This Sale Price is for Wednesday Only.

Gauntlet Suede Gloves 95c per pair

For the woman who is desirous of a a smart, comfortable Glove, this is an opportunity to take advantage of. They are in colours of Grey, Fawn, Coffee, and Brown.

Cashmere Sports Stockings 79c per pair

Perfect qualities of fine Pure Wool Cashmere. The season's newest colours of Filbert, Brown, Black, and Grey are shown in the assortment. All sizes. Regularly sold at $1.25 per pair. A Leader in the Hosiery Department for Wednesday. Just the weight for this season, at a very low Sale Price.

These Values Solve Your Cold Weather Problems

Flannelette Blankets $2.95 per pair

LARGEST 12 4 SIZE

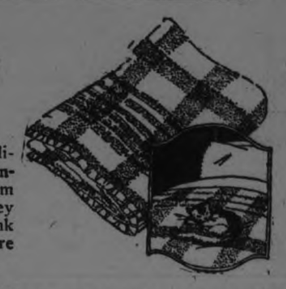

And they are the best quality made, of soft downy flannelette. So cosy and warm for these cold nights. They are finished with blue or pink striped borders and measure 72 x 90 inches.

White Wool Homespun Blankets - - each $3.75

Size 63 x 84 inches. Each Blanket weighs 3½ lbs. Single whipped at both ends. These are very special, in pure wool quality. They insure warmth and comfort for the cold weather.

Crochet Bed Spreads $2.95 pair

SIZE 72 x 84 INCHES

Woven from soft round cotton threads, in a large variety of conventional designs, hemmed ready for use.

Striped English Flannelette 25c

34 INCHES WIDE

You will need considerable Flannelette for your fall sewing. An ideal quality for underwear, night gowns, quilt linings, etc. You will buy to advantage if you purchase this material on Wednesday.

Coloured English Bath Towels 59c

LARGE SIZE 23 x 47 INCHES REGULAR 90c EACH

An opportunity to purchase an excellent quality Towel at an actual saving of 31c on each Towel. You will appreciate their long wearing, soft, absorbent quality and their extra large size.

IT ISN'T TOO EARLY TO START EMBROIDERING YOUR XMAS GIFTS, AND WE SPECIALIZE

Stamped Pillow Cases at 79c each

And what is more appreciated than a pair of Hand-Embroidered Cases. They are of excellent quality cotton, with dainty designs, hemstitched finished for buttonhole edge or for crochet work. Assorted widths. Regularly sold at $2.25 and $2.50 per pair. A very special price for Wednesday.

Sylvan Rope Silk 2 Skeins for 5c

For all embroidery work. A full range of colors to select from.

BOILPROOF

Embroidery Threads 3 Skeins 10c

An assortment of all shades to select from.

Rummage Department

Women's Winter Weight Underw'r 69c each

Vests—long sleeve, open front style. Drawers—ankle length, closed style. An extra heavy weight for Winter wear. All sizes up to 42. Pure White and one of the Rummage Leaders for Wednesday.

Surprise Soap

THE DEPENDABLE LAUNDRY SOAP

4 Bars for 25c

With every Purchase of 4 Bars we give you a ½-Pound Box of "Nap" Soap Flakes FREE.

Bandeau Brassieres 25c each

Made from serviceable Coutil, in Bandeau style; neat, close-fitting. Flesh colour only. All sizes.

36 inch Hospital Gauze 13c yd.

Firm, even weave, full bleached. Special in the Rummage Dept. for Wednesday.

Olive Oil Toilet Soap 4 for 29c

Pure Facial Soap, made from Pure Olive Oil, large sized Tablets. Regularly sold at 10c each. Special for Wednesday only

STERLING TOOTH BRUSHES 19c ea.

Pure White bristles, with White bone handles. Sanitary and sterilized. Regularly sold at 25c and 35c each.

Ecru Curtain Scrims 10c per yard

Fine qualities, finished with coloured borders. This is a very fine material, and is suitable for Bedroom or Kitchen use.

Rummage Department

DICE CHECKED

Table Damask 49c per yard

With a rich Satin finish, which will retain its sheen after many washings, in colours of Pink and Blue, and Special for Wednesday.

Boys Blue Chambray Shirts 59c

For a durable, good-fitting, practical Skirt at a medium price, there is nothing on the market to compete with these. Fitted with soft collars and cuffs, and sizes up to 13½.

Boy's Ribbed Stockings 29c pair

Manufacturer's Sub-standards. Imperfections are so slight that they could be classed as Firsts. Double woven knee ensures long wear. Sizes up to 10½. Brown only. Regularly these Stockings would sell for 50c pair.

YOUNG PEOPLE HELD MEETING

Interesting Program Included a Debate.

The Anglican Young People's Association branch of the church of St. George's, South Peterborough, held a very pleasant and successful meeting in the Sunday School Room of the church on Monday evening.

After a half-hour of social intercourse, the rector, Rev. W. A. Courage, as chairman of the evening, called the aggregation to order and opened the proceedings with a collect, and then the Lord's Prayer was recited by all present.

The president of the association, Mr. Braun, was then called upon to act as chairman to the business side of the meeting. The secretary, Miss Howarth, read the minutes of the previous meeting, which were duly confirmed. Miss Blake, the treasurer, then followed with the annual financial statement, which showed that the branch was in good financial standing.

Then followed a debate to which Mr. Frank Russell, of St. John's Church and Mr. Farr of All Saints' Church had been invited to act as judges. The subject was: "Resolved, That Great Men Make Great Events and Not Great Events Great Men."

The affirmatives were led by Miss Blake and Miss Howarth, Messrs. Fuld and Jenkins being the champions of the negatives.

Miss Blake led off with a list of names of great men who had caused great events, instancing amongst others Marshal Foch in connection with the termination of the World's Great War, Winston Churchill in his work of providing ammunition, General Currie, the hero of the Battle of Cambrai, Sir Wilfred Laurier, Sifton, Sir Sam Hughes, who had raised a big army in Canada, and so on.

Mr. Jenkins then, for the negatives, instanced Jacquard, the poor weaver, who by his indomitable skill and perseverance had transformed the ordinary loom available only then for plain patterns, into a machine producing most complicated designs, which loom still bearing his name; and Edison, who had worked marvels in electricity.

Miss Howarth then followed with a list of around twenty names of men who from the earliest days of history had been the causes or makers of great events either in religion, science, or statesmanship.

Mr. Fuld, on the negative side, offered Robert Stephenson, the promoter of steam engines, and Marconi of wireless fame.

The usual rebuttals were brought forward, and the judges retired for consultation. On their return their verdict was given in favour of the affirmatives, who had adduced so many well supported instances of their belief, Miss Howarth being specially praised for her lucid statements, which were very complete. She had evidently well thought out her subject. Miss Blake also received words of commendation as did also Messrs. Jenkins and Fuld; but the preponderance of points were awarded to Miss Howarth, whose elocution was very good.

At the termination of this part of the programme, the business meeting was closed with an invitation to the judges to attend a social party next Monday, when two rival crews were to meet, the losing one to put up a supper for the whole assembly. A little dancing and some friendly chatting then brought a very pleasant evening to a close. F. R.

BILL FOR HELP

(Continued from page 1.)

dian National, wrote that his company would gladly arrange for an improved freight accommodation here next year.

Protection from Drowning.

In reply to the city regarding information re an efficient life-saving plan along the Otonabee river, F. J. Wyse of the Ontario Safety League, wrote that the only expense to the city for such information would be that for Captain Saunders' visit to look over the ground. The communication went on to say that a personal inspection of the Otonabee River will cost very little. There are numerous ways by which a water front may be made reasonably safe; for instance the placing of life-saving appliances consisting of a pike pole and life buoy at dangerous points, protected bathing areas surrounded by floating life lines, might be placed in safe localities, and signs erected prohibiting bathing in unsafe places, would certainly eliminate a great many fatalities. Instructing the fire department in the use of the Chaefer method of artificial respiration, was also advised, as it is generally conceded that this method is superior to any mechanical device yet invented.

This matter went to the Property Committee.

Advertising Question.

The Heaton Advertising Agency submitted a "dummy" of the Ontario Touring Guide, soliciting advertising space from the city in that work. This was sent to the Manufacturers Committee.

Worth Considering.

A communication from Leon Frazer, secretary of the Board of Trade, stressed the congestion of traffic owing to close proximity of gasoline filling stations, and urged that this situation be considered on receipt of requests to establish new stations. This matter will be given attention.

There were present Mayor W. H. Taylor, Ald. R. Morrison, Joseph Crowe, Malcolm McIntyre, Walter Stocker, J. W. Meyers, J. O. Fife, and Nagel Phelan.

SMALL FIRES

On Sunday morning at 11.46 the Fire Department was called out to a small fire at 387 Mark street. The fire was caused by overheated pipes. No damage was done.

At 5.23 Sunday evening the firemen were called out to another small fire caused by overheated pipes. No damage.

A STEAMER LOST

LONDON Oct. 9.—(Canadian Press).—A small steamer, the Normandi, (Normandi A 70), is reported to have gone down in the storm off the French coast last week with a loss of 42 lives.

Knox Says Rheumatism Of 20 Years Is Gone

"Six years ago Tanlac helped me over a case of rheumatism that had caused me intense suffering for twenty years, and I have never had an ache or a pain, or missed a day's work since," is the remarkable statement of George A. Knox, 38 Quebec St., Kingston, Ontario.

"My misery was almost unbearable. Every joint in my body ached and the pains in my legs, arms and back nearly set me wild. My feet would swell until I couldn't get my shoes on and finally I became almost a skeleton and got right down in bed, helpless. I couldn't sleep and my nerves were a wreck.

"Seven bottles of Tanlac increased my weight twenty-one pounds and left me feeling fine. My recovery seemed miraculous and was the talk of the neighborhood. Tanlac would be cheap at any price."

Tanlac is for sale by all good druggists. Accept no substitute. Over 37 million bottles sold.

Take Tanlac Vegetable Pills.

Bargain Annex

WOMEN'S ALL-WOOL

Black Cashmere and Lovat Cashmere Sport Hose, 69c Pair

Those in all-black are woven from a splendid quality all-wool yarn and fashioned to fit without seams. The Sport Hose are in the popular lovat colorings, being correct for street and sport wear. Good selection of sizes. To clear at 69c.

Everything in Readiness To Accommodate Wide-Awake Autumn Shoppers!

Owing to the exceptional rush of business during the second week of the Silver Jubilee, our Esimating Contest auditors have found it impossible to check every ballot before to day's Examiner goes to press. The winner of the second contest will be announced in Wednesday night's paper.

Bargain Annex

BUY MEN'S UNDERWEAR IN THE BARGAIN ANNEX

Men's Fall Weight Knitwell Underwear, Shirts and Drawers at 79c, Combinations $1.69

Every garment fully guaranteed, perfect fitting, in a light natural color. Just the thing for fall and winter wear. Splendid range of sizes for early buyers.

Blankets! Blankets!

All White, English Made

SIZE 60 x 80 INCHES

$2.59 Pair

This is the same quality Blanket as created such a stir on our Main Floor on Saturday night and almost as large, full 60 x 80 inches. You'll like the way they are finished singly, thus making them convenient for separate use. We can ardly expect the lot will last the day. So get yours early.

27-INCH

Corded Velvets 99c

This is positively the most durable and best washing material procurable for children's wear. We have it in a host of shades, including dark brown, Copen., rose, sand, light grey, dark green, navy, strawberry and cream.

Wednesday's Mid-Day Lunch 50c

Served in Our Tea Room 11.30 a.m. to 2 p.m.

SOUPS
Cream of Tomato Vegetable

COLD MEATS
Roast Pork Ham Salmon

HOT MEAT
Dressed Tenderloin with Gravy

VEGETABLES
Mashed Potatoes
Creamed Cauliflower

DESSERT
Steamed Apple Pudding
Caramel Sauce
Vanilla Ice-cream

Bread and Butter
Pot of Tea or Coffee

GOOD QUALITY ....

Grey Flannel 47c Yard

Ordinarily it sells for 59c, so you are saving twelve cents on every yard you buy now. It's a real good Flannel in light or dark grey. You'll be needing a lot of this for men's shirts and ladies' underskirts this coming season. A favored fabric to keep you away ahead of the cold weather man.

Women's White Flannelette Nightgowns 98c

Two styles in these cosy Gowns, showing round neck and short sleeves. Finished with suitable trimmings of blue and pink feather stitching. Slip-over style. Also an open front Gown with high neck and long sleeves. Sizes 54 to 58-inch length.

LADIES ENGLISH-MADE PRINT

Print Bib Aprons 39c

You'll wonder how they go over here for that remarkably low price. Nevertheless, they were made in England from English print in smart bib styles in dark and medium colors. They have pockets of self-material and shoulder straps. This is truly the harbringer of a rush selling event.

CHILDREN'S YORK KNIT

Fleece-Lined Waists 44c

Warm, cosy Fleece-Lined Waists to keep out the cold winter winds. These are regular 50c value, but will sell in the Annex at a tremendously reduced price. All sizes in white and a few sizes in grey. Buy them while the size range is complete—that means, be here early.

9 A.M. TO 10 A.M.—ONE HOUR ONLY

Full Bleached Canadian Sheeting

DOUBLE BED WIDTH

39c Yard

There is just enough of this much in demand, splendid quality Double Bed Width Sheeting for one hour of brisk selling. We cannot accept 'phone orders for this line and regret that not more than 10 yards to a customer can be sold.

Tartan Plaids and Shepherd Check Dress Goods, 39c Yard

36 INCHES WIDE

Attractive wash dresses for children's wear may easily be made from this serviceable material. Dresses quite suitable for school wear. This fabric will also combine well with other cloths to make over and re-model old frocks. To clear, 39c yard.

FRENCH-MADE

Chamois Cloth Gloves, 59c Pair

They're fully guaranteed and you'll just love their pretty contrast embroidered backs. Good range of colors, but not all sizes in each color. Come, get yours early.

AN OUTSTANDING VALUE

Women's Heavy-Knit Underwear, 74c Garment

A splendid quality garment, heavily knit, in cream and white. Extra fine yarns. A choice of short or long sleeves. Made with button fronts, and Drawers are full ankle length. Sizes 36 and 38.

Children's Fleece-Lined Sleepers All Perfects, 98c

Nights are cool and kiddies must keep warm. About the best way we know is to buy them warm Fleece-Lined Sleepers that assure perfect comfort. It is quite essential that they be warm and snug in the land of slumber. These Sleepers come in the popular Hatch one-button style. All perfect and a good range of sizes.

A SALE OF

Real Pure Aluminum Ware, 49c

In this lot you will find a great many useful utensils that you have been wishing for for some time among those that should be in every kitchen—Child's Sets, Frying Pans, Mixing Bowls, Sink Strainers, Bread Pans, Left-Over Bowls, Sauce Pans.

A New Shipment of Children's Wooltex Underwear 47c and 57c

Here we have a real Annex leader. Children's Underwear in deep cream and white colors. The Vests have long sleeves and buttoned fronts, while the Drawers are in ankle length.

Sizes 20 and 22 at 47c. Sizes 24, 26 and 28 at 57c.

Otonabee Four-Ply Scotch Fingering $1.10 lb.

'Twill be often now you'll be sitting with your knitting to wile away those autumn afternoons, and to create greater pleasure you'll be using Otonabee Scotch Fingering. You can get every shade, and besides, it's cheaper.

Children's GREY RIBBED Undervests 39c

MILL SECONDS

We have just received a shipment of Children's Grey Ribbed Undervests. They are to sell at 39c tomorrow. Better be up bright and early and secure a winter's supply for the children. Every Vest closely knit. The imperfections are slight, and they are in sizes 20 to 32.

Clearaway Sale House Dresses at 84c

For splendid satisfaction and service you'll find these Dresses hard to beat. Many styles in neat attractive patterns of light and medium shades. You'll like them as soon as you see them.

New shipment Feather-Filled Pillows, 69c each.

Women's D. & A. Corsets, 98c.

Mill ends Lingerie Crepe, to clear, 19c.

Special Heavy 36-Inch Factory Cotton, 23c.

Splendid Quality Canadian Sheeting, 23c.

Women's Summer Undervests and Bloomers, to clear, 29c.

Men's Wool-Lined Mocha Gloves, $1.69.

Full size rolls Comforter Batting, 79c.

Large Bars Castile Soap, 3 bars 49c.

All-Wool Dress Serge, 40 inches wide, 69c.

Children's Novelty Button Front Waists, 44c.

$1.00 and $1.25 Granite Ware, 79c.

All-Wool Serge

40 INCHES WIDE

69c Yard

Whether it be for a pleated skirt, gym. bloomers or a new dress you'll find this 40-inch All-Wool Serge will foot the bill to perfection. Many new and seasonable colors to be seen in this showing, the most popular being navy, black, Copen. and brown.

Do You Knit with Cressman's "Ideal" Four-Ply Sweater Wool?

23c Two-Ounce Skein

A sterling quality Four-Ply Yarn, ideal for all hand knitting. This excellent Wool has been practically our best seller for the past two years. The price quoted for tomorrow's Annex Sale is exceedingly low. Buy your entire season's supply on Wednesday. All this season's most popular colors.

A BARGAIN ANNEX SALE LEADER

Heavy English Made Flannelettes, 19c

A Sale of Flannelette that will enable one to purchase a great winter's supply and to economize to the fullest extent. A choice of all-cream or colored striped patterns in this heavy made-in-England material, each piece 27 inches wide.

A BARGAIN ANNEX SALE LEADER

500 Pairs English Made Bath Towels, 69c Pair

Big and generous in size and heavy in quality. A real absorbent Towel that will fairly drink up water. In colored striped patterns of grey and white and fawn and white with blue, mauve or red striped centres and borders.

The CRESSMAN Company Limited

NORWOOD VILLAGE AND THE DISTRICT

Black Preceptory And Visiting Brethren Attend Divine Service — News Paragraphs.

NORWOOD, Oct. 9.—Rev. Walker of Ballyduff, preached two very impressive sermons in the Presbyterian church on Sunday. Rev. T. M. Wesley, pastor of the local congregation, occupied the pulpits of the congregation on Mr. Walker's charge.

Thanksgiving Sunday.

The missionary organizations of St. Andrew's Presbyterian church purpose holding their annual thank offering service on Sunday morning next. The entire service will be conducted by the members.

Black Preceptory.

The local members of the Black Preceptory and visiting brethren attended divine service in the Baptist church on Sunday morning last when they were addressed by Rev. J. P. McLennan, the pastor. About 100 of the society were present.

An offering in aid to the Japanese was taken in the Methodist church on Sunday.

Personal Mention.

Mrs. Thos. Burkell and daughter, Leona, of Oshawa, are guests of Mrs. W .Carbrey.

Mrs. George Peters of Peterborough, is spending a few days with Mrs. J. E. Thompson.

Mr. and Mrs. C. J. Searight and daughter, Mrs Richar.dson, were in the village on Monday.

Mr. and Mrs. Harry MacLachlan, of Keene, spent Sunday with Mr. and Mrs. John Weir.

Mr. Gratton of Otonabee, attended the Black Preceptory service in the Baptist church on Sunday morning.

Mr. Wm. Stephenson, of Port Hope, was a recent guest of his sister, Mrs. B. W. Squire.

Miss Lillian Elliott, of Tweed, spent Sunday with ther parents, Mr. and Mrs. J. F. Elliott.

Mr. John Logan of Oshawa, spent the week end at his home in the village.

Mrs. Charlie Armstrong of Havelock, is the guest of her brother, Mr. Albert Darling.

Mrs. E. McCook (nee Marjory Johnston), of Campbellford, was the guest of her parents, Mr. and Mrs. Cyrus Johnston, on Sunday.

Miss Ruth Hendren of Picton, is the guest of her mother, Mrs. S. Hendren.

Mr. Oliver Buck and Miss Laura Buck motored to Warkworth on Friday.

Mr. and Mrs. James Baskin motored to Picton on Sunday.

Mr. and Mrs. R. Fennell attended the Tweed Fair on Friday last.

Mrs. R. Tedford and Miss Edith Tedford were in Warkworth on Friday.

Mr. and Mrs. John Thompson and children, Ruth and Jim, of Shelbourne, Ontario, are guests of their parents, Rev. D. A. Thompson and Mrs. Thompson, of Hastings, and Mr. and Mrs. Hugh Robb ,of Norwood.

Mrs. Madge Dickson was in Warkworth on Friday.

Mr. Norman McKelvie of Oshawa, spent the week end with his parents and other friends.

Mr. Douglas Baker motored to Niagara Falls the last of the week.

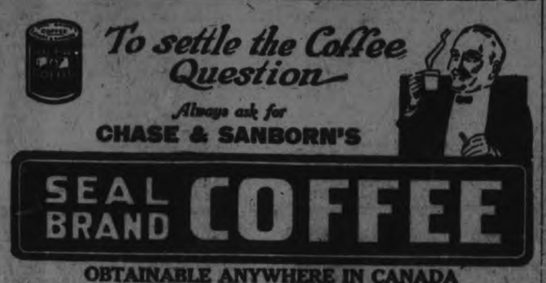

To settle the Coffee Question

Always ask for

CHASE & SANBORN'S

SEAL BRAND COFFEE

OBTAINABLE ANYWHERE IN CANADA

Sold only in ½, 1 and 2 lb. tins. Whole, ground or fine ground for Tricolator or Percolator.

CHASE & SANBORN, - MONTREAL. 48

OSHAWA ACCIDENT MAY PROVE FATAL

Charles and Harold Gerrard of Oshawa Crossed In Front of Train at Level Crossing.

OSHAWA, Oct. 9.—Charles Gerrard aged 25, married, and his brother, Harold, aged 17, single, local truck drivers, residing at 276 Celina street, were both seriously injured when the truck in which they were driving, was struck by a C.N.R. accommodation train at North Oshawa station, two miles north of the town yesterday.

Both men were taken to Oshawa General Hospital where they were attended by Dr. D. R. Cameron, and little hope is held out for the recovery of Charles, who was badly cut about the face and head and suffered concussion of the brain as well as internal injuries. Harold suffered similar injuries but his condition is not considered so serious. At noon to-day both men were still unconscious.

The unfortunate men were driving north and the driver, Charles had not observed the train coming east, although the train was reducing speed to stop at the station. The engine struck the truck with terrific force, wrecking it completely.

AN AGED WOMAN SHOOTS BIG WOLF

Eighty-Year-Old Woman Champion Shot of the District.

FORT WILLIAM, Oct 9—(Canadian Press).—A distance of nearly 250 yards, Mrs. Isaac Tripp, aged 80 years, brought down with one shot, from her rifle, large brush wolf a morning or two ago.

Mrs. Tripp claimed her bounty last Saturday and won for herself for the second time, the name of champion sharpshooter of the district.

The same day, George Randall and William Brewer of Cloud Bay killed a huge black bear, weighing, when dressed more than 500 pounds. This is largest and blackest bear ever seen in the district.

NATIONAL ANTHEM FOR BABY NATION

Amusing Interlude At Banquet in Washington

WASHINGTON, Oct. 9.—There was an amusing interlude at a banquet tendered foreign delegates to world dairy congress. Toastmaster called name of one country, after another and asked delegate from that country to stand up. As name of each country was called its flag was produced and orchestra played its national anthem. British Empire delegates were pretty much together, but toastmaster regarded each self-governing dominion as nation. There was quite a number of them and Dr. Ruddick, in responding for Canada, called attention to fact that number of Provincial Governments, including Ontario and Manitoba were represented. Thees provinces were called one by one, so that over and over again flag-waiver was hoisting Union Jack and Orchestra was playing "God Save the King."

Finally Toastmaster, with flourish called "the Baby Nation, Irish Free State," flag-waver put up the Union Jack, but leader of orchestra hesitated. He glanced inquiringly towards toastmaster and toastmaster rather blankly gazed upon him. Meanwhile four delegates from Irish Free State had risen and were about to speak. Then, somewhat to their embarrassment and to manifest amusement of other British Empire delegates, orchestra struck up "The Wearing of the Green."

PERSONAL PARAGRAPHS OF HASTINGS VILLAGE

HASTINGS, Oct. 9.—The Progressive euchre given by the Catholic Women's League on Monday evening was a success.

Dr. J .H. and Mrs. Hess and sons Clifford and Everett, spent Monday in Oshawa.

The many friends of Mrs. E. Chapman will be sorry to learn of her serious illness.

Mr. and Mrs. John Prest have returned home from visiting friends in Toronto.

Mr. Thomas Langley of Lindsay, is visiting friends in town.

Mr. James Freur, of Warkworth, spent Sunday in town with friends.

Mr. and Mrs. John Thomas spent Monday in Peterborough.

Mr. W. Vise of Orillia, is spending a few days with his daughter.

ESCAPED CONVICTS AGAIN ELUDE CAPTURE BY POLICE

Red Ryan Gang Were Concealed in a House Near Hamilton — Capture Planned a Trifle Too Late.

HAMILTON, October 9 (Canadian Press). — "Red" Ryan and the three members of his gang, who escaped from Kingston Penitentiary on 10th September, have once more eluded capture.

Informed that these four desperadoes were flitting in and out of Hamilton and making their headquarters at the isolated home of a woman on Van Wagner's Beach, 40 attaches of the local and Toronto police departments, armed to the teeth with sawed-off shotguns, and rapid-firing repeating rifles and automatic pistols, surrounded the house yesterday afternoon, but the criminals were not found.

One man was in the house with the woman, and he is being held on the nominal charge of vagrancy. He gave his name as Guido Paolone, and he is suspected of knowing something of the gang's movements.

Inspector Wallace, of the Toronto Police Department, and Chief Whatley of the local force, said they were both satisfied that Ryan and his gang had recently been in ambush in the house.

Unfortunately, the planned capture was staged a trifle too late.

MINISTERS ARE LEAVING TORONTO ON BUSINESS

TORONTO, October 9 (Canadian Press). — Premier Ferguson left last night, in company with the Hon. George Henry, Minister of Public Works and Highways, to attend the two days' session of the Good Roads Conference in Quebec.

Hon. Charles McCrea, Minister of Mines, and the Hon. James Lyons, Minister of Lands and Forests, are also leaving for their ten days' tour of Northern Ontario, which was announced a week ago.

RECEIVED STOLEN CAR.

ST. CATHARINES, Ont., Oct. 9. —L. L. Moore, manager of the Monarch Knitting Company plant, was found guilty by Magistrate Campbell in police court yesterday morning of receiving an automobile on February 19, which had been stolen from the garage of Jolley and Sons, Hamilton, knowing the car to have been stolen. Mr. Moore was remanded on $1,000 bail until next Monday, when he will come up for sentence.

COAL OIL ON FIRE RESULTS IN DEATH

Six Indian Children Lost Their Lives in Cannery.

VICTORIA, B.C., October 9 (Canadian Press). — Six Indian children met their death in fire at Bella Bella Cannery, according to information received yesterday by Chief Inspector W. E. Ditchburn from the Indian agent at Bella Bella Reserve.

When the mother was at work, the father, Bertie Hunchat being employed at Bentinck Arm, one of the children poured coal oil in the stove of one of the houses used by the Indians.

The house was destroyed and the children perished in the flames.

STATE TROOPERS, GUNMEN STAGE RUNNING BATTLE

One Killed, Another Dying—Shot Without Warning

ALBANY, N.Y., Oct. 9.—State Trooper Roy Donovan is dead and George Haupt of Albany is believed dying in a Watervleit hospital, following a running battle between state troopers and a band of gangsters on the Glens Falls-Saratoga post road yesterday.

After Donovan was shot without warning his companions resumed the hunt for the murder car, finally locating it near Latham's Corners, 25 or 30 miles from the scene of the murder. They opened fire when the fugitives refused to halt, and Haupt was struck and so badly injured he is believed dying. His companions jumped from the car and ran, being lost sight of in the darkness.

MONEY FROM TOURISTS.

VICTORIA, B.C. (United Press). —Tourist trade has meant $15,000 a day to Victoria last summer, according to Board of Trade estimates. This is at the rate of $450,000 a month, or $15,000,000 for the three and a half months of the tourist season.

"The number of motor tourists has been the largest of any summer in the city's history," said a Board of Trade official. "Five-sixths of the tourists have been from the United States. It is estimated that an increase of 25 per cent. in the city's business during the summer over that of the same period last year has been due almost entirely to tourist trade.

NATIONAL LINE MAKES A FAVORABLE SHOWING

Revenue of United States Branches Turns Deficit Into Surplus.

OTTAWA, Oct. 9.—A net operating revenue of $2,984,460 was earned by the Canadian National Railways in the seven months ending July 31 of the present year. This contrasts favorably with a similar period a year ago when the result of seven months' operation was a net deficit of $2,202,992. During the seven months of the present year Canadian lines showed a net deficit of $2,232,838, but this was turned into a surplus by the net revenue of United States lines of the system which amounted to $5,217,299.

The total operating revenue on Canadian lines of the National system during the seven months was $115,317,922 and in United States lines $22,463,598, making a total gross operating revenue of $137,781,521. Operating expenses totalled $134,797,060, made up of $117,550,761 on Canadian lines and $17,246,299 on United States lines.

During the same seven month period, the net operating revenue on the Canadian Pacific Railway was $10,141,896, as compared with $11,058,298 in 1922. Gross operating revenues amounted to $96,207,935, and operating expenses to $86,066,239. Net operating revenue on all railways totalled $17,330,769, being the difference between gross revenue of $246,152,380 and expenses of $228,821,611.

For the month of July alone, the Canadian National earned a net operating revenue of $765,742, as against a deficit of $57,781 last year, reducing the operating ratio from 100.35 per cent. to 95.70 per cent. Revenue freight traffic increased 10 per cent., increasing freight revenue by $10,041,747. Passenger traffic increased 6 per cent., resulting in an increase of $258,438 in revenue. The Canadian Pacific showed an increase in freight traffic of 21 per cent., but only 12 per cent. of $1,043,986 in freight revenues.

MOTORSHIP ON ROCKS

SEATTLE, Wash., Oct. 9.—(Canadian Press).—In a message picked up by the Federal Telegraph Company here at 4.30 a.m. Motorship Kennecott, cargo carrier of 6,010 deadweight tons reported herself "high and dry on rocks" at a point near the boundary between Alaska and British Columbia. Owned by the Alaska Steamship Company the Kennecott carried a crew of twenty.

TRENT RIVER NEWS

TRENT RIVER, Oct. 9. — The weather has turned much colder here with heavy white frosts, and the air is very misty in the early mornings, while thick ice forms on water left outside in receptacles.

Mr. Whibbs of Indian River, was down one day last week putting the finishing touches on his cottage "Athlone."

The "Bessie Butler" passed through here recently en route down the canal towing two large scows laden with brick and other building material.

Mr. and Mrs. Hay and Mr. and Mrs. Lave have returned to Toronto from the Cook cottage.

A private launch of pleasure seekers passed through here last week en route down the canal.

Mr. and Mrs. Holmes motored from Toronto last week and spent a few days at their cottage.

Mr. and Mrs. Andrew Wight and family attended the county fair held at Warkworth.

Mr. and Mrs. Archie Hall and children of Peterborough, have been at their residence (opposite the chese factory), a few days previous to their successful sale last Wednesday afternoon.

Mr. and Mrs. Herbert Rose, Miss Ethel and Mrs. Rose's little grand daughter Gracie Lewis, have left for Toronto, from spending the past few months at their summer home "Ye Ole Mill."

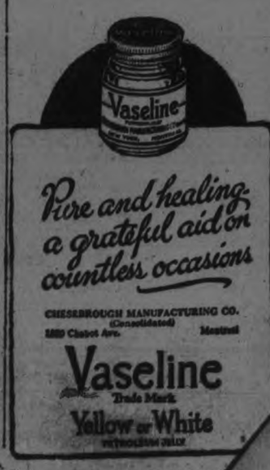

Silks and Dress Goods—the new daylight department—is located on the Second Floor. Those of our patrons who have already visited this new section are delighted with the change. Better light, more room for display, less disturbance to shoppers.

THE J.C. Turnbull CO. LTD

FOR BUSINESS, SPORTS OR HOME

Active women need a well fitted Corset. Arrange with our Expert Corsetiere for a trial fitting. It costs no more to be fitted. The extra comfort more than repays for the extra trouble.

A Great Factory Purchase of Pullover Sweaters

Makers Surplus Stock of All-Wool and Silk and Wool Pullovers, Selling at Cost of Production

Polama Coating

An All-Wool Coating that is very popular this season because of its soft texture, warmth, and low price. Ideal for Children's Wear. Choice of Copen, Seal Brown, Navy, Cardinal, and Reindeer. 54 inches wide. Yard **$2.25**

(Second Floor.)

Silk Scarfs

Mill Over-makes, in novelty mottled effects or fancy stripes. Big variety of colours **$1.59**
Extra Special Value, each .....

Crib Blankets

Fine quality Downap Crib Blankets, in check designs. Assorted colours on White grounds **85c**
Size 30 x 36 inches. Each .....

Bloomers

Fall weight Bloomers, in White, Natural, or Pink; roomy sizes; reinforced gusset; elastic waist and knee. Pair **59c**

Complexion Soap

A new Green Soap of purity; will not irritate the most sensitive skin. Generous size tablets **25c**
Wednesday Special ..... 6 for

Women's Pure Wool Pullovers

100% Pure Wool Pullover Sweaters at the price of the wool only. A very attractive style. Have round neck, short or long sleeves, string belt at waist. Small, medium and O. S. sizes. Big variety of color combinations. Good value at $2.00. Mill purchase price..... **$1.19**

Boys' Sweaters

Pullover style, snug fitting neck. Soft wool, closely knit. Choice of navy or brown, in all-plain or with stripes of contrasting colors. All sizes. Mill purchase price, each..... **98c**

Silk and Wool Pullovers

Ladies' fine quality Silk and Wool Pullovers, round neck and long sleeves, two-colour effects. Small, medium, and large sizes. Wonderful value. Would sell regularly at 2.50 each. Mill Purchase Price '..... **$1.69**

Double Knit Pullovers

This is a line made to sell at $3.50 each. Double knit, with fine soft Wool. Very attractive colours, in dark or light effects; V or round necks, long sleeves, string belt at the waist line. Mill Purchase Price **$2.49**
each .....

Ladies' Wool Spencers

Ladies' All-Wool Spencers, just ideal for wearing under your Coat or for aroun the house. V-neck, long sleeves; good assortment of colours. Mother would appreciate one of these; they fit so snugly and give warmth without bulk. All sizes. Each **$1.49**

Silk Chiffon Velvet

Our Silk Department—now on the Second Floor—is showing a well assorted range of colours, including a rich shade of Black, in an excellent quality of Lyons French Chiffon Velvet. Excellent draping qualities and a very soft, pliable weave. Used for Afternoon or Evening wear **$4.95**
36 inches wide. Yard .....

Crash Towelling

100% Pure Linen Crash Towelling, in Brown, with White border; close weave; will give satisfactory service. 16 inches wide **17c**
Regular 25c value, for, yard .....

Ladies'Cashmere Hose

75% Wool Cashmere Hose, fashioned to fit. Makers' Sub-standards, imperfections scarcely perceptible. Choice of Black or Heather Mixtures. Pair **49c**
2 Pair for 95c .....

Hand Bags

Smart Hand Bags of real leather, in envelope style; roomy compartments; nickel overlap change-proof frame; novelty grains, Brow nor Grey **$1.79**
Each .....

Ready-to-Wear Dept.

Wonderful Fall Coats

Decidedly Smart Coats that should sell for much more tha nthis low price. The beauty of their styles and their luxurious fur collars warrant it. Coats of Velour, in the new tube straight line, side fastening, and bloused back styles. Full lined and interlined. Fur collars of roll or deep shawl styles. Trimmed with Silk Embroidery. Newest shades **$27.50**

Bolivia Coats

Outstanding styles in ultra-smart Coats of Bolivia and Suedine. Wrappy side fastening and belted models. Rich fur collar and cuffs, Dresden Silk lining, also interlining. Choice of Black, Navy, Sandalwood, or Deer. Sizes to 42 ..... **$42.50**

Cardigan Sweaters

The Cardigan Sweater, in the newest effects, Brush Wool, in the new Camel shade, wit ha Black stripe trim; long sleeves, V-neck, assorted sizes. Each **$5.75**

Select Your Congoleum Rug Wednesday From Our New Pattern Range

The best patterns naturally sell first, so it's to your advantage to make your selection Wednesday while the assortment is complete. Note the sizes and prices:

2 x 3 yards .....$9.00 2½ x 3 yards $11.25
3 x 3 yards .....$13.50 3 x 3½ yards $15.75
3 x 4 yards $18.00

500 Pieces of Pure Aluminum

On Sale Wednesday at

POTATO POT
DISH PAN
SET OF 3 SAUCE PANS
DOUBLE ROASTER
OPEN STEW KETTLE
DOUBLE BOILER
BAKING PAN

$1.49

SEE WINDOW DISPLAY

MIXING BOWL
PUDDING PAN
COLANDERS
LARGE SIZE FRYING PAN
WATER PAILS

DR. J. M'CUAIG AT ST. PAUL'S

Problems of Parenthood Discussed by Gifted Speaker.

Natural impediments to success in marriage and cementing influences of love were subjects discussed by Dr. J. Aspinall McCuaig before a large audience in St. Paul's Presbyterian Church last evening.

At 8 o'clock to-night in the same church he will deliver the second of his popular lectures on marriage. The subject to-night will be "Courtship and Woman's Love."

To-morrow afternoon at 3 o'clock in the same place he will deliver the last of his special lectures to women. The subject of this final address will be "The Care of the Girl."

In his lecture last night on "Nagging Wives and Overbearing Husbands," after explaining that it was not capriciously that he had chosen his topic, Dr. McCuaig pointed out that if a woman is unhappy with the man she has married she resorts naturally to nagging. On the other hand, the man who is unhappy with the woman he has married can be dominating and overbearing. To bring married men and women together as one, he maintained, there must be an adjustment, just such an adjustment, relatively as is made in a machine shop between the different parts of a machine before a machine works perfectly.

No Try Outs.

Declaring that marriage can never be "tried out," Dr. McCuaig said that a man and woman must come together with complete abandon of purpose in order to make marriage a success.

He then stated that, regardless of the strength of love existing between them, there are always common impediments to successful marriage, such as: First, the man and woman come from different stock by inheritance, and, therefore, they are opposites physically and temperamentally; second, the man and woman come out of different molding conditions by reason of the difference in home environment prior to marriage; third, the man and woman are each self-centred, or, in other words, both are what he called "egoes."

Sex difference Dr. McCuaig maintained never constitutes a basis of adjustment, but, rather, often sex difference becomes the rock upon which the ship of matrimony is wrecked, and, therefore, might be considered an impediment, rather than a help, to adjustment.

Gives Essentials.

As enumerated by Dr. McCuaig, the essentials for the overcoming of these impediments are: First, there must be in each, the instinctive subjugation of the self in favor of the other, or in other words, the putting of the other first; second, there must be, from the beginning of the honeymoon, the practice of transposition, or the seeing of things from each other's standpoint; third, there must be a recogniton on the part of each of the varying superiority of the other, so that both, bringing essentials to each other, will respect each other for them, and, fourth, there must be the acceptance of marriage as a love relationsbip and not simply as a business partnership.

In his arraignment of the forces hostile to adaptation, Dr. McCuaig stated that there is danger in the mother of either the man or the woman entering the home as a permanent resident, in the first year of their married life. He further expressed dogmatic opposition to the pursuance on the part of either the bride or the husband of any ambition outside the home in the first year of their married life.

In closing, Dr. McCuaig arraigned the cementing influences, which he cited as follows: First, seasons of companionship; second, common ambitions, such as planning for a home of their own, and, third, the income of the little child, than which, he maintained, there is no greater cementing influences.

Dr. McCuaig concluded by stating that if the young people of Peterboro would be guided by the principles set forth there would be ten years from now thousands of homes of laughter in Peterboro, free from nagging voice and overbearing brutality, but if not, there would be instead, homes of strain and friction and tear, and break.

In the first of his addresses to women yesterday afternoon, Mr. McCuaig discussed the responsibility of parents for the upbringing of the child.

"Every child born into the world," he said, "is born into a heritage of forces. Notable among these are the forces of his own body. The advance from helpless infancy to strong manhood is a process of development and control of these forces. The voice was there in the beginning, but by and by, he gets control and speaks. Muscular activity was there but one day he finds control and walks. Every lesson is a lesson in control.

"Among the various possessions of the child are certain impelling energies. It is as though a special force had been planted in him to impel him to every necessary thing. He has hunger. He has thirst. So important are the necessities to which these impel and so pleasant, the satisfying of these propensities that there is danger of excess. He must learn control. Among these forces is sexual impulse, the impelling force to procreation. That which is in the child is but a germ, in the man becomes a passion. There is danger. He must learn control.

"And herein lies the problem of parenthood—not how shall I take his hand and lead him over the stones? but how can I train and develop his will to help him fight the beasts and breast the storms and climb the heights? This is the heart of responsibility."

VOICE OF THE PEOPLE

To the Editor of The Examiner:

Sir,—First they destroy the spirituality of the Bible and critcize it as if it were a merely human document. Secondly they attack Conduct just as they attacked Religion and make it not a matter of moral responsibility to God, but of what is good or bad for the body. Thirdly, they attack marriage which in humanity has always been regarded as wholly spiritual and reduce it to the level of the breeding animals.

Think of the pure spiritual souls of highly intellectual and noble women that will have to be rejected while human animals are chosen. Surely the churches are doing a great work. What next? Liberty, Religion, Morality, Spirituality have gone. But what could you do, Mr. Editor, with a people anyway, who only see in morality the bad, in religion the human, in liberty a joke and spirituality a myth? It will be hard for humanity in Ontario and the U.S. to get lower than it is today, but it is still sinking and may reach hell yet. Conceit, ignorance and self-will poured like slops into the polling booth. Oh! the public welfare!

READER.

DEATH.

WILLIAMSON.—On Tuesday, Oct. 9th, Everett Williamson, only child of Mr. and Mrs. Mervin Williamson, aged 4 years.

Funeral Wednesday afternoon at three o'clock, from the family residence, 182 Rubidge street, to the Little Lake Cemetery, Rev . M. C. MacKinnon officiating.

GIBBS.— At the residence of her son, Harold Gibbs, 400a Parliament street, Toronto, on Monday, October 8th, Sarah, widow of the late Robert Gibbs formerly of this city, in ther 58th year. Funeral services at above address on Tuesday, October 9th, at 3.30 p.m. Remains leaving Toronto via C.P.R. for Peterborough. Interment on Wednesday at Little Lake Cemetery.

SOAP ECONOMY.

There is a saving on nearly all soaps if you buy them in dozen lots or more, and in a family of any size it is worth while to buy in quantity.

WEDDING VOWS HOLD A WIFE TRUE TO MATE

Mrs. Champion Still Continues Firm in Her Faith to Husband Who Deserted Her.

DOOMED TO GALLOWS

By ROY J. GIBBONS.

CLEVELAND, O., Oct. 9.—Oh, the magic of those words! Soft words. Kind words.

Pledged in devout ritual before Matrimony's sacred shrine, they breathed an inexorable something into the memory of Mrs. Mabel Champion here, which neither pallor of her prison cell nor faith broken by an erring mate doomed to the hangman's noose in a California jail can loose.

"For better or for worse. Till death do us part," she promised seven long years ago in reply to the priestly chant which echoed about her bridal spirit like a fragrant charm, and joined her forever to Ausley F. Champion, the man to whom she gave the early flush of her first love.

Today, though separated by a continent, and each branded a felon from the eyes of man, for different crimes and in different prisons, Mrs. Champion still continues firm in her faith to the husband who deserted her in her hour of need to let her stand alone and face the law which meted out 20 years of punishment on a manslaughter verdict.

The 14 months of her confinement while awaiting preliminary examination and trial for the death of Thomas O'Connell, whom she shot down during a brawl in a downtown Cleveland restaurant, have left their traces in sunken features and a haggard look on the once girlish face.

But from the dreariness of her solitude she continues to wireless on the wings of love messages of condolence and sympathy to the man of her choice awaiting the condign penalty in Los Angeles for the murder of James Goldy, alleged by the state to have been slain in a dice game.

Fate, Mrs. Champion considers, has followed in her path like an evil wake ever since the day she bowed before the altar of marriage and became one with Ausley.

"I knew him since I was a tiny tot in pigtails," she says. "And I loved him. God, how I loved him.

"He turned the magic key of love in my heart. And the whole world opened as a fairyland when he asked me to become his wife.

"Nothing can ever make me turn from my husband. I know him better than the police can ever hope to. He is not bad. Drink was his evil. It cursed him whenever he let it blot out his real friends.

"And as for the charge against him out there—" she gestured with a limp fling of her hand toward the west—"such a thing would have been impossible for him. Because I was with him in a southern city on the day they say he-he murder-murdered the man they say he did.

"No, I am not reviling anything. What's done is beyond recall. I've killed a man, too. But I do not regret it. He insulted me and all womanhood without cause. I never saw him before. Then, when my husband objected to the language he was using he tried to beat Ausley on the head with a chair.

"An animal would have done no more than to come to the rescue of her mate lying helpless on the floor with a big ruffian standing over him ready to-to-kill.

"And besides I didn't mean to shoot him. But it was the dead man's life or my husband's. And in the scuffle, the gun I somehow got hold of, went off. That's all there is. I've had plenty of time to think it over—here in this human quagmire.

"But don't think I'm looking for pity. For what's happened is done. I've grown reconciled. This prison has opened my eyes. It has been an education.

"In here I've learned that exteriors don't count for much in the game of living. Love is all, I tell you. Love is all."

The words came from her trembling lips in sob-like shrieks. And in a moment the eyes of Mrs. Champion seemed to have grown old as the ages burning with an inextinguishable fire which leaped and blazed in their depths.

She was the tigress and fighter all in one for the instant—battling against the memory of soft words plighted in holy troth years before which would not loose their hold from the ashes of a love flickering in the winds of circumstances like a dancing candle light.

"I am his wife," she repeated over and over. "Ours was a real wedding before a minister of God. How can anyone expect me to hold my vows lightly. I promised to stand by him to the end. And I will! I will! I tell you.

"Regardless of what he has done or what he may have done, he is still my mate before heaven. Poor Ausley! My poor weak boy! What mischief have you gotten into this time?"

The girl wife, who married at 16, and is not yet quite 23, has successfully reversed the sentence of the lower court on appeal, and is now awaiting decision of the state's demurrer to the supreme tribunal on her petition for a new trial.

"If I get out, what will I do?" she asks. "There's not much left to do, is there? I'll be free. Yes! But something is dead in here." And she pointed to her heart. "Quite dead. For love is all a woman ever gets from life."

REGENT THEATRE OPEN FOR SEASON

New Decorations Make The Theatre Attractive —A Good Programme In Sight.

The Regent Theatre on Hunter street has recently been undergoing some extensive decorating and renovating, and now presents a very attractive appearance. Dainty is the word that best describes the lobby and the little homelike theatre itself. Always small and compact, it had somewhat of plain appearance which hs been entirely done away with.

A degree of artistic judgment and good taste is evident in the decorations in the lobby, which are striking but not overdone. It has been papered anew in the panel tapestry effect, with square of dull blue and purple birds and flowers framed deeply in clear grey. To several of these panels have been affixed long pointed baskets, gift-covered, holding bright orange artificial blooms. An odd creation is the gilded, branchless tree in one corner bearing milkweed pods that have been painted in dull blues, and flanked by an electric light, shaded with an orange pagoda lamp fringed with beads. Gilded also is the fountain in the centre of the lobby, with its miniature spray and triple bowl in which float tiny swans and little green frogs, based in a moss basket with training vines about its sides. Tall palms and ferns in ornamental wicker baskets with several comfortable wicker chairs, complete an attractive lobby adornment.

Inside the theatre, rose-shaded lamps have been placed at regular intervals along the walls, and here as in the entrance to the house, white lattice-work is prominent. Placed across the back of the house in long sections and over the wall radiators it gives a bright white note with its foliage trimmings. White lattice work also covers the top and sides of the screen, with simulated window, at either side, lighted from within and hung with crimson curtains. The entire balcony and stairway have been re-carpeted.

The Regent's programmes for this season include first-run pictures from the Fox and Paramount studios with English specials from time to time. An organ and piano provide music, with Paul Gliddon presiding at the piano and Ted McCarthy playing the drums.

STOCK MARKET

STOCKS UNDER PRESSURE

NEW YORK, Oct. 9.—(United Press).—Stocks were lower on active opening of the stock market today, most changes being fractionally under the previous closing.

Other stocks which appeared under pressure were the Pan-Americans Rubber and Studebaker. The latter sold under 95, while United States, Rubber at 37 5-8 was off 1-8 Cotton prices were also under yesterday's closing levels. After a rather general re-action in the early trading in which the leading issues sold under theprevious close. Some support appeared in the coalers and under the lead of Reading, the market took on a firmer tone.

For the most part the early losses were recorded by the end of the first half hour. Reading was easily the feature and though the volume was not large and there appeared to be a rather small supply, with the result that it rallied to 79 7-8, up over a point from the opening.

Baltimore and Ohio followed with a recovery to 59 and Chesspeake and Ohio to. While none of the oils were firm California issues were affected more than the others by the new reduction in the price of crude oil on the reduced volume of business, leading stocks gave ground and going into the second hour most issues were at or near the lows of the day. The rally which was led by the coalers around 10:30 was short-lived and soon the steels were under pressure. Under considerable selling, Bethlehem Steel was off two points to 46, while Republican and United State, Steel reacted fractionally.

American Bosch-Magneto ran down to 25, off 4 1-4, a new low record. Central Leather was below 16, while Shell Union Oil was depressed to 13 5-8 on the expectation of an early announcement of an offer of two million additional shares at $10 a share.

Corn products sold under 122 while U.S. Rubber got under 37 for the first time since it rallied to 40 following the new 1923 low price of 35 1-2 about ten days ago.

Opening Prices included:—Continental Can. 47 5-8; Sinclair, 18 1-8, off 1-8; Amn. Woolen 70; Amn. Locomotive 69 off 3-8; California Petroleum 19 3-8 off 1-4; Baltimore and Ohio 58 1-2 off 5-8; Bethlehem Steel 47 7-8 off 1-8; Baldwin 115 3-8 off 3-8; Studebaker 95 off 3-8; Southern Railway 34 1-2; Reading 78 5-8 1-8; American Can. 90 1-4 off 1-2; Corn Products 123 1-8, off 1-8; Union Pacific 129 7-8 off 1-4; Southern Pacific 87 1-2; Northern Pacific 55 off 14; Pan American 56 1-4 off 1-4 B off 1-2; U. S.S. 87 off 1-8.

ODDITIES IN NEWS

FATAL

The death rate of tuberculosis among Americans has been cut in two in the last 50 years, says Dr. Stephen J. Maher, chairman of the New England Tuberculosis Conference.

On the other hand, many other diseases are increasing their death roll, cancer especially. We also have maladies, like Spanish flu, that were practically unknown to people of a half century ago.

In solving one problem, we usually create several new ones. And as fast as we protect our health in one direction, nature attacks us in another. Its her old system of survival of the fittest—strengthening the race by making the individuals constantly fight to keep alive.

YONDER

Fewer babies are being born in the large German cities, writes the Berlin correspondent of Journal of the American Medical Association. This year the birth rate is lower in many German cities than in leading French communities.

Such a situation, prolonged, might easily have a deep effect on European politics. For France fears the German cradle, traditionally high birth rate, a lot more than she fears adult Germany of today.

The cradle, to the average European politician, means chiefly: Cannon fodder.

CHEWER

Dan Henderson claims the tobacco chewing endurance championship of the United States. In a contest of Jonesboro, Ga., he chewed two days and nights without stopping. Doctors ended the contest, warning that he might develop lockjaw.

An item like this will interest about a dozen times as many people as could be induced to concentrate on the really important problems of politics or economics—which is the chief reason these problems remain unsolved.

MORBID

The tomb of "Bluebeard" Landru of France has been visited this year by an endless procession of American tourists. Most of the time the tomb is covered with flowers left by morbid young women.

It's difficult to understand the psychology of the wreath bearers. But why try to? They're in the extreme minority. For each young woman who would take a flower to Landru's grave there are at least a thousand who would leave poison ivy. Worth remembering, for most of us are inclined to base our general opinions on the activities of minorities.

COLLARS AND CUFFS.

Top coats lose much of their severity when collared and cuffed with fluffy, light colored fur.

Perfecting a Lie

The Million Dollar Doll

By C. N. and A. M. Williamson

Authors of "The Lightning Conductor"

(Continued from Yesterday.)

WHO'S WHO IN THE STORY:

Miles Sheridan is facilitating his wife's obtaining a divorce by creating a scandal about himself. He is taking a yacht trip supposedly with

Juliet Divine, a beautiful show-girl known as the Million Dollar Doll. In reality, however, he is not with the Doll but

Teresa Desmond (Terry), Juliet's unbelievably innocent half-sister, whom the Doll sent to masquerade as herself. Ever since a kindness Miles did her in childhood, Terry has made him her Dream Prince.

Betty Sheridan, Miles' wife is in love with

Paul di Salvano, a handsome Italian.

Eustace Nazlo, a wealthy Greek, meets Miles and Terry at Monte Carlo, and recognizes in the supposed Million Dollar Doll, Terry Desmond whom he had met back in New York. In love with the girl himself, he is relieved to learn that Miles' conduct toward Terry has been most chivalrous.

Mrs. Harkness, Miles' old servant, takes care of Terry on board the yacht.

Miss Caroline Sheridan, meeting the couple at Monte Carlo, endeavors to dissuade Miles from his disgraceful project. She writes to Betty of Terry's beauty and charm.

Miles, dining in Algiers with **Terry**, whom he does not recognize as the little girl he befriended so long ago, see Paul de Salvano with a group of strangers.

CHAPTER LXI

What We Might Have Known Days Ago

Sheridan threw Terry a keen look. "Of course you're too much a Bohemian to—er—worry about chaperons," he went on with his discussion of the trip. "They're as old fashioned as dragons, and even if they weren't, it wouldn't have suited my book on this trip, you know, to have your every step dogged by a duenna. On the contrary"

"But you and I won't be acting for the gallery at Bousaada. The chances are we won't meet a European there, except a few French officers, en garrison. Would you like to take old Harky along? She'd nearly fall over herlf with joy to go."

"Oh, I'd love to have her" cried Terry, clapping her hands.

It occurred to Miles that Salvano and his friends were probably staring; but suddenly he didn't care. He cared for nothing except the girl, who looked a darling child. She should be a child for a few days, and he would be a boy.

Old Harky should play nurse to them both. Away off in the desert he and Juliet Divine would forget everything except the sunshine, the golden sands, and the burning violet of the African sky.

"Good" he said in a care-free voice. "We'll start soon. It's too late today, because I must hire a car, and there'll be some packing. The journey's seven hours at least, and we ought to arrive before dark. But I'll take you to a Mosque or two, this afternoon," (he was pretty sure that Salvano would do no sight seeing on these lines) "and we can get off about ten tomorrow morning."

When they rose from their table a quick glance showed Sheridan that the Italian and his friends were gone. He took Terry to the Museum at Mustapha Superieure, where only those interested in history and archaeology were likely to come, and there he left her while he hurried off to hire an automobile.

There were several garages, and as the season had just begun he found a good car and a chauffeur at the second place he visited. Satised that all was arranged, he returned for Terry, showed her El Biar, and the Jardin d' Essai with its wonderful trees; the Kasbah; the Mosques; and the Rue Bab Zzoun.

Everything else for which people visited Algiers, Miles left till their return, because—he imagined—Salvano wasn't a man to stop long in one place which lacked the kind of amusement he cared for. Now that the "spy act" was accomplished, a wire would probably flash the news to Betty.

Salvano would then travel to Biskra, and await the next chance to do a little spying. Everyone does go to Biskra, and Miles had intended to go. But Salvano's movements in Algiers would decide his

It was bad enough to keep running sight compWred With the Italian. Naz appeared only in the distance and had as much right as Miles Sheridan to wander along the shores of the Mediterranean. But Miles drew the line at Paul di Salvano.

He and Terry dined on "Silverwood" that night in the harbor of Algiers, and Miles was more friendly than usual in his manner, with the dim wish to "make up" for keeping the girl on board the yacht. She had never enjoyed an evening so much.

Next morning early Sheridan, Terry and Mrs. Harkness set off in a high-powered touring car for the desert oasis of Bousaada.

Terry had read "The Garden of Allah," on board the yacht, and last night at dinner she and Sheridan had talked of the desert. The girl was disappointed not to see a waste of golden sand, when Algiers and its suburbs were left behind. But the Moorish irrigation and fields of wheat, green in the midst of desolate tracts, were like the preface to an exciting book. Then, at last, there was yellow sand whose hillocks were sparsely sprinkled with grass.

It was as if the waves of a stormy sea had been sown with seeds which had sprouted, and covered the tops of the billows with green. The car rocked among the billows of sand like a boat; but presently the waves subsided into a plain, and there was a glimpse of real desert. Away in the distance the sand was piled in fantastic shapes, like an army of lions that grouped and crouched, tawny in the sunshine, to drink from lakes of purple shadow.

Beyond the horizon seemed to lie the sea, deep violet, and still as sleep. Terry could hardly believe that it was not the sea; and always just ahead, as the car plunged on, lay masses of color—gold rose and amethyst—which were like beds of flowers till they turned with nearness into bunches of desert crystal, and red or purple rock.

In the midst of brown and arid wastes were emerald patches, bright as a serpent's eyes. By and by, low mountains like a belt of uncut sapphires, enclosed the travellers in a secret world. Terry saw her first camels, passing in a string, and gazing at the car with supercilious disdain. Here and there a miniature oasis lay spread over the sand like a dark prayer rug, on the old-gold floor of an ancient mosque.

"When shall we see Bousaada?" Terry wondered. But the mountains, of unbelievable shapes—castles and towers, sphinxes and giant tables seemed to have banded themselves together for the keeping of secrets. The road improved, and had been carefully made; yet apparently it led nowhere.

As the afternoon waned, the car forged on through an ocean of changing colors. The blue mountains turned crimson and mauve, and the sand glittered in the sunshine like a powder of rubies.

Terry had not spoken for a long time; but when the gateway of the mountains opened to show a forest of dark green palms, ringed with gold, and the diamond sparkle of water, involuntarily she touched Sheridan's hand.

His closed upon it.

The girl's heart stopped, then beat again with a new rush of blood.

She looked up at him, and their eyes met. She did not know how to read his look, but it made her happier than she had ever been.

Miles knew what she might have known days ago. Such as this Juliet Divine was, he loved her

(To Be Continued.)

BLACKHEADS

Blackheads go quickly by a simple method that just dissolves them. Get two ounces of peroxine powder from your druggist, rub this with a hot, wet cloth briskly over the blackheads—and you will wonder where they have gone.

MAKING BACON IN WINTER MONTHS

What to Feed to Get Best Results From Hogs.

The success attained at pig feeding in the winter depends to a greater extent upon the skill of the feeder than does summer feeding, when weather conditions are favorable. Comfortable quarters, which may be under the strawstack or in an elaborate pen; some place that is dry and will stay dry is the first necessity. A well-balanced ration, suited to winter conditions, in that it will supply, so far as possible, something to take the place of grass and clover and "on the soil" conditions. Roots and soils are the most easily supplied substitutes. Room for exercise, and inducement to take such by scattering whole grain in the litter or feeding ear corn, are advised. The well supplied conditioner box is much more necessary during the winter than it is when the pigs are running on the land. The "under the strawstack pen or nest" succeeded because the pigs were allowed freedom of action and could therefore make a dry nest, a condition so different from that of a pig "jailed" in a pen and forced to sleep in a damp bed. Dampness is the great trouble to overcome. In the modern piggery this is accomplished by abundant glass space in the roof and walls, and elevated platform for sleeping quarters, and ventilators to carry away damp, foul air. The pig will keep itself cleaner than any other domestic animal if given freedom to do so.

Pig Rations—Grain Mixtures.

Two or three months of age—Wheat middlings 25 pounds; wheat shorts, 25 pounds; ground oats, 50 pounds; oil cake meal, 5 pounds; meat meal, 3 pounds.

Three or four months of age—Ground corn or barley, 25 pounds; ground oats 50 pounds; wheat shorts 50 pounds; wheat middlings 25 pounds; oil cake, 8 pounds.

Four to six months of age—Corn ration—Ground corn [illegible] wheat shorts, or middlings, 50 pounds; ground barley, 50 pounds.

Four to six months of age—Breeders' ration—Ground corn or barley, 50 pounds; ground oats, 50 pounds; wheat shorts, 50 pounds.

CHANGE OF LIFE LOSES TERRORS

For Women who Rely upon Lydia E. Pinkham's Vegetable Compound

Greenville, Pa.—"I took your medicine through the Change of Life and it did wonders for me. I was down in bed when I started to take it and weighed 95 pounds. I had hot flashes and was so nervous and weak that everything would get black and I could not see. I would sit and cry and did not know what I was crying for. Since I have been taking Lydia E. Pinkham's Vegetable Compound I feel younger than I did ten years ago, and my friends all tell me I look younger, and I owe it all to the Vegetable Compound. I do all my housework for a family of seven now. I will be glad to answer any woman who writes me in regard to my case."—Mrs. JOHN MYERS, 55 Union St., Greenville, Pa.

Many letters similar to this have been published testifying to the merit of Lydia E. Pinkham's Vegetable Compound. They are sincere expressions from women who describe as best they can their feelings before and after taking this well-known medicine.

NATIONS HAVE DECLINED TO ACCEPT CHRIST'S TEACHINGS

Explanation of the Envies and Fears That Keep Europe in Condition of Unrest, Said Rev. R. Bamforth.

AT CAVANVILLE.

MILLBROOK, October 8. — The Cavanville Methodist Church held very successful anniversary services on Sunday when Rev. R. Bamforth, of the Mark street church, Peterboro, preached excellen sermons both morning and evening. Rev. S. G. Rorke of Peterboro, a greatly beloved pastor on the circuit, was also present and assisted with the services throughout the day.

The special music prepared by the choir was much appreciated, the selections in the evening including the anthem, "O, ye, who Wander," with solo by Mr. B. F. Carley, and a trio, "Rest of the Weary," by Miss A. Tinney, Messrs. B. F. Carley and R. Sutton. Mrs. A. Kennedy presided at the organ in her usual efficient manner.

Prior to the sermon at night Rev. Mr. Rorke thanked many friends at Cavanville for the sincere and heartfelt sympathy which they had shown for Mrs. Rorke and himself in those "first few awful days of suspense and uncertainty in the beginning of September," when as yet the fate of their daughter, Miss Luella Rorke, missionary to Japan, was unknown, following the terrible catastrophe which had befallen that Island Empire. With intense gratitude to a loving Heavenly Father they would join with him now in praise and worship for the safe keeping of all the missionaries during that time of 'quake, fire and flood, the full extent of the horrow of which would probably never be known.

Mr. Bamforth's Sermon.

Rev. Mr. Bamforth chose his text from Psalm 16:8, "I have set the Lord always before me; because He is at my right hand I shall not be moved," and also from Psalm 40:2, "He brought me up also out an horrible pit, and out of the miry clay, and set my feet upon a rock, and established my goings." Two leading thoughts were developed by the speaker, "I have set," the one and only way of safety, peace and progress, defined in the personal attitude of the soul to God, and "He has set," that is a responsive action on the part of the Father. The hatred, malice, jealousy, fear and unrest among the nations of Europe today has but one explanation: failure to accept the teachings of the Man of Nazareth. Service was His standard; man only reaches his own highest happiness by seeking the happiness of others, the practical outcome of "setting the Lord always before me." "I determine the direction of my gaze; He will fix my life and there will be no blunders."

The texts picture two sides of a wondrous fellowship with God but keep clear the thought that it is "always" God in the background of one's life—not a temporary arrangement to be suspended at will, but a fixed outlook never replaced, having God always as the objective. "Young man, if you do that, you won't go wrong, no, you won't."

Now, to look at "God's setting," "He set my feet upon a rock." That means that the shake and the tremble will go out of life, timidity and uncertainty shall take their departure. "He set my feet upon the sand!" — how would that sound — how would that sound? Rather shifty, and there are none of these shifty expressions in the Word of God. Loose ideas and loose opinions are changed into immovable convictions, vagrant affections into unwavering love, and a weak will into the power of a righteous will, when God places our feet upon the rock of His eternal truth.

Expanded Horizons.

The "roominess of the narrow way" becomes an increasing joy as the soul, freed from sin's bonds, which meant dwarfed affections and narrowed views, gazes over larger skies and more remote horizons. The pools and puddles of fleshly desires are changed for the rivers of God's goodness, and something of that frankly unknowable thing, "The measure of the stature of the fulness of Christ," becomes an enriching experience. Daily enlargement, enchanting views, richer feasts, these are for those who setting the Lord always before them learn that in serving God they have entered the only service never oppressive, and which brings its own reward.

Of the $200 thank offering which the trustees had asked to be voluntarily placed upon the plates, $175 was received with the assurance of the remainder being made up in the immediate future.

Fairmount church withdrew its afternoon service on Sunday out of compliment to its sister appointment at Cavan observing its annual anniversary occasion.

Millbrook Personals.

Mr. and Mrs. J. McGimpsey of Chicago, with their daughters, Mrs. B. Williams, and Miss T. McGimpsey, and Mr. H. Sing of Port Hope, were week end visitors on the Fallis Line last week, guests of Mr. and Mrs. H. Ball, Mr. and Mrs. F. W. Fallis and Mr. Wilbert Walsh.

Rev. A. Brown was the guest of Mr. Wilbert Walsh on Sunday, taking the anniversary services at the Fallis line church afternoon and evening.

Mr. and Mrs. A. A. Smith, Miss Muriel Smith, Mrs. T. H. Bradley, Misses M. Needham, S. Hetherington, Jean Burnham and Gladys Tucker, were among those from here who motored to Peterboro on Saturday and heard Bransby-Williams in "David Copperfield," at the Grand.

Among those noted at the fair on Friday were: Mr. and Mrs. Reg. Turner, Mr. and Mrs. T. McWilliams, Mrs. R. Hicks, Miss V. Fee, Mr. and Mrs. H. Strong, Miss Verna Strong, Mr. and Mrs. W. Brock, Dr and Mrs. B. Marshall, Mr. and Mrs. W. Hanbidge, Mr. J. J. Duffus, Mr. and Mrs. Blewett, Mr. and Mrs. W. J. Oke, of Peterboro; Messrs R. Beatty and F. Wilson, of Port Hope, Mrs. Sculthorpe, Port Hope, Mrs. Bottum, Mr. and Mrs. Roy Bottum, Bobcaygeon, Mrs. T. Marshal, Mrs. L. Scott, Toronto, Miss Steer, of Milton, Wis., Mr. Harold and Miss Jessie Fallis, of Toronto, Rev. A. Edmison of Orono, Mr. and Mrs. P. Hill of Woodville, Miss Berry, Kingston; Mr. and Mrs. B. Janes, Port Hope.

Mrs. M. Henry, who spent the summer with her son, Mr. W. Henry of Bewdley, went to Port Hope on Friday, where she will visit friends, afterwards going on to Toronto. Mrs Henry will remain with her daughter, Mrs. J. Leitch, in the city for the winter.

Mr. and Mrs. W. E. Ball, Dr. A. Jemison, Mr. and Mrs. W. G. Pendry and Miss M. Needham were the guests of Mr and Mrs. F. W. Fallis on Sunday.

Mr. and Mrs. J. McLennan of Lindsay were guests of Mr. A. A. and Miss E. Needler, last week, returning home on Saturday.

Miss M. Needham returned home on Thursday after a pleasant visit with Mr. and Mrs. T. A. Stinson, and other friends, in Lindsay, Bobcaygeon and Sturgeon Point.

Rev. A. Brown of Lindsay, was the guest of Mr. and Mrs. I. E. Needham this week end. Mrs. Brown is a niece of Mrs. Needham's. Rev. Mr. Brown was pastor of the Cavan South Circuit 29 years ago; he is now stationed at the Queen street Methodist church, Lindsay.

Mr. and Mrs. G. E. Burnham and Mr. and Mrs. F. W. Burnham motored to Whitby on Sunday.

Mrs. A. Pogue and Son, Archie of Omemee, are visiting Mrs. M. E. Pogue, Marshal street.

Mr. A. Martin of Toronto, was the guest of Mr. and Mrs. L. L. Byam over the week-end.

Rev. S. T. Tucker left for Toron to on Tuesday morning and will attend the Brotherhood conference on Wednesday to be addressed by Right Hon. David Lloyd George.

Mr. Lloyd Byam of Beaverton was home for the fair on Friday remaining over the week and visiting his parents, Mr. and Mrs. J. L. Byam.

Rev. S. G. and Mrs. Rorke, and Rev. R. and Mrs. Bamforth of Peterboro, weer guests of Mr. and Mrs. James Douglas, of Cavanville on Sunday.

HEAD OF KLAN FACES A CHARGE OF RIOTING

OKLAHOMA CITY, Oct. 9.—(Canadian Press).—Grand Dragon C. N. J. Jewett, highest officer of the Ku Klux Klan in Oklahoma, was arraigned in the Justice Court to-day for preliminary hearings on the Justice Court to-day for preliminary hearings on the charge of rioting in connection with the flogging here a year ago in which he is alleged to have participated.

WOMEN CAN DYE ANY GARMENT, DRAPERY

Dye or Tint Worn, Faded Things New For 15 Cents.

Diamond Dyes

Don't wonder whether you can dye or tint successfully, because perfect home dyeing is guaranteed with "Diamond Dyes" even if you have never dyed before. Druggists have all colors. Directions in each package.

THREE PERSONS ARE LOST IN HOUSE FIRE

NEW YORK, Oct. 9.—(Canadian Press). — Three persons were burned to death in fire late last night which destroyed four frame tenement houses in Brooklyn. Dead are Charles Camarata 35, and his two children, Leo, seven years, and Liborio six months old. Another son four years old, is still missing. Fire was of unknown origin.

MEND CLOTHES

Mend your clothes befor, they go to the laundry. You wil l lengthen their service immeasurably.

ONLY 1 in 5 ESCAPES

At the first sign of bleeding gums, be on yourguard. Pyorrhea, destroyer of teeth and health, is on the way. Four persons out of every five past forty, and thousands younger, are subject to it.

Brush your teeth with

Forhan's FOR THE GUMS

More than a tooth paste —it checks Pyorrhea

35c and 60c in tubes

ADVENTURES OF THE TWINS

By Olive Roberts Barton

THE HIDDEN NEST

Finally they found Missez Hen settl ed on her nest behind the oatbin in the barn-loft

"Do you know, my dears, I have more trouble watching the chickens than all the other animals in Squealy Moo Land put together," said Little Mister Dodger, the fairyman as he dodged under the haystack and out again.

"What have they been doing now?" asked Nick.

"It's Missez Henrietta Hen," answered Mister Dodger. "She's got a whole nestful of eggs hidden away somewhere and she's clucking on them. I'd give anything to know where it is.

"What is clucking?' asked Nancy.

" 'Clucking' means 'setting'," said the little barn yard fairy. "When she takes a notion to hatch out a family of little chicks, she hides her nest and sits on it for three weeks to keep the eggs warm. Then out pop the chicks and there you are!"

"Well isn't that all right?" asked Nick.

"Certainly!" nodded Mister Dodger. "As right as bananas on a pine tree! If this were April or May But it isn't. It isn't far from winter and Missez Hen certainly ought to know that baby chicks hatched now would be sure to freeze or die of whooping cough or pneumonia or something."

"What are you going to do about it?" asked Nancy.

"First, I'm going to find her nest. And then I'm going to fool her," chuckled Mister Dodger. "Come on and help me hunt."

Finally they found Missez Hen settled on her nest behind the oatbin in the barn-loft. She just sat there and looked at them without even blinking her eyes. Perhaps she was trying to pretend she was a statue or something.

'Come on, children!" said Mister Dodger loudly. "Come away! And let Missez Hen alone."

The Twins were puzzled, but Mister Dodger winked mysteriously so they knew it was part of the trick.

So they climbed down the ladder and waited.

"She has to eat," whispered the fairyman. "She'll leave her nest for two or three minutes pretty soon, and when she's gone, we'll get her eggs."

And that's exactly what happened. Nancy held her apron and Nick and the fairyman put them carefully in.

And then the fairy did a queer thing. He took a glass egg out of his pocket and put it in the nest. "She'll sit on that and never know the difference!" he chuckled. "When she finds it doesn't hatch, she'll quit."

"It seems kind of mean!" said Nick.

"Not mean at all!" said Mister Dodger. "She had one nice family this year. Besides foolish people have to be managed."

(To Be Continued)

Copyright, 1923, NEA Service, Inc.

A Thought

Did not I weep for him that was in trouble? was not my soul grieved for the poor?—Job. 30:25.

Our souls sit close and silently within,
And their own web from their own entrails spin;
And when eyes meet far off, our sense is such,
That, spider like, we feel the tenderest touch. —Dryden.

TASSELS ON COATS.

Long tassels are used effectively on coat dresses for winter. They are usually black, but occasionally gold or silver ones are seen.

PAPER AND STRING

Always keep a roll of wrapping paper and a ball of string with your kitchen supplies.

THIS WOMAN SAYS

"After Doctors gave up all hope for me, I was advised by a friend to try "GAR LIXIR H.B.P. Treatment" for High Blood Pressure. I now feel as well as I ever did for which I am thankful."

(signed) Ida M. Duggan.

No. Strathmore Blvd - Toronto.

"H.B.P. Treatment" is now obtainable at J. P. BOND'S Drug Store. Price $2.00 per bottle, with booklet of complete instructions.

INFANTS DELIGHT TOILET SOAP

BUY YOUR

FURS

from the new manufacturer just opened at

311 GEORGE STREET.

Ladies' Fur Coats, up from $50.00
Ladies' Fur Sette, up from .. 86.00
Fur Trimming by the yard.
Repairing and Re-modelling.
35 Years' experience.

LITTNER *Furrier*

Cuticura Talcum Soothes And Cools

After a warm bath with Cuticura Soap there is nothing more refreshing for baby's tender skin than Cuticura Talcum. If his skin is red, rough or irritated, anoint with Cuticura Ointment to soothe and heal. They are ideal for all toilet uses.

Soap 25c. Ointment 25 and 50c. Talcum 25c. Sold throughout the Dominion. Canadian Depot: Lymans, Limited, 344 St. Paul St., W., Montreal. Cuticura Soap shaves without mug.

Potatoes!

Guaranteed No. 1 Potatoes delivered from the car C.O.D.

5 Bags or more, 90 lbs. per bag - - - $1.65
3 bags, per bag - - $1.70
Single Bags - - - $1.75

Car will be in about Wednesday, so will book orders at any of my three stores. Just use your phones.

MENDELL BRAUND

Phones—2129, 348, 1847w, 1980.

HAPPY?

YES, they bought their Furniture and Draperies at the

Factory-to-Home Store

Why not share their gladness, by buying your Furniture, Rugs and Draperies, Retail -at Wholesale Prices?

EXTRA SPECIAL VALUE IN CHESTERFIELD SUITS.

By special arrangement with one of our factories, and guaranteeing to sell a quantity, they agreed to give us a special discount, providing we reduced our margin of profits, thereby making the price within the reach of all, giving a full three-piece Suite at the price of a Chesterfield.

CHESTERFIELD SUITE— Consisting of Chesterfield, 79 inches long, large Arm Chair and Arm Rockers. Is well made, has roll spring arms and spring backs, webbed bottoms, has comfortable spring seats, with separate Fischman spring cushions, is double stuffed and upholstered in good quality Tapestry. Your choice of seven attractive designs and color combinations. Same goods on outside backs. Suite complete, very special, at **$159.00**

2 ONLY KROEHLER DAVENO SUITES—3 pieces, including Daveno, Arm Chair and Arm Rockers. Frames are birch, finished in dull walnut, with cane ends, upholstered in good quality of tapestry, and one in figured English mohair. This makes a beautiful living room suite and gives you an extra bedroom; complete with pure white felt mattress.

Tapestry Upholstering, regular price $167.00 for **$125.00**
Mohair Upholstering, regular price $185.00 for **$145.00**

COMFORTRERS—Splendid selection of fine quality Cotton and Down Filled Comforters. Large range of designs and colors. Covered in Silkolines, Cretonnes, Chintzs, Sateens and Satin. Sizes 66 x 72 inches, 72 x 72 inches, 72 x 78 inches. Prices range from **$3.75** to **$37.50** each

SEE OUR WINDOW DISPLAY

McBRIDE & FRANKS

228 Charlotte Street — Phone 2069

DOPE WILL BE UPSET AGAIN IS OPINION OF FOREGATHERING FANS

Speculation Warms Up As Loyal Followers of Baseball Arrive in New York For Third Series There.

PIPP MAY PLAY.

NEW YORK, Oct. 8.— The respective chances of the Giants and Yankees in their third world series are being discussed tonight by the usual vanguard of players, writers and fans, come from the thousand and one baseball corners of the continent.

Everyone has a different opinion regarding the whys and wherefores of the weaknesses and strong points of the teams, but the general idea seems to be that as in the previous two series, all the dope will be turned upside down.

The Yanks, as in 1921 and 1922, have by far the strongest pitching staff on paper. The five regular hurlers on the Huggins' staff—Jones, Pennock, Bush ,Hoyt and Shawkey, have worked in twice as many complete games as Scott, Nehf, Watson, Bentley, McQuillan and Ryan of the Giants—yet in 1922, when the same sort of condition obtained, McGraw's pitchers were the best in the series.

Depend on Ruth.

It is believed by many that Ruth, the axis about which the Yank machine revolves, will lead his team mates to their first world title. In 1921 and 1922 Ruth was a stunning disappointment in the series. Without his battering ram the Yankees could not go on. This year, however, Ruth is fresh from the greatest season of his career, a season in which he was the most valuable player of all those in the American League.

The followers of the American League champions have been anxious about Wally Pipp, the first sacker, who injured his ankle in a game at Boston several weeks ago. Pipp, however, joined his team-mates in practice to-day and while he betrayed a slight limp, was able to get about speedily and with his accustomed ability. Huggins watched him work, but would not say whether he would start him in the first game Wednesday.

"He looks all right," said Huggins, "but I want to see him work again to-morrow and then have the doctor examine his ankle."

May Use Hendricks.

Should Pipp be unable to play, Huggins probably will send Ruth to first base, and Hendricks to Ruth's place in left. Hendricks is one of the newest of the Yankees, but a hard hitter, while Elmer Smith, the veteran upon whom the choice would ordinarily fall, has been weak against left-handed pitching and Huggins desires all the attacking force he can muster aaginst the Giants.

Bob Meusel, Ruth's brother gardener, has recovered fully from his ailments and will play.

McGraw's only injured player is Casey Stengel, who got into last years' series. Should McGraw have to replace Stengel, Jimmy O'Connell, the expensive outfielder from the West, and Cunningham, another youngster, would be used alternately, according to whether the pitching is left-handed or right.

Question of Pitchers.

There still is some speculation about the opening game pitchers. McGraw, most probably, will call Artie Nehf to start, yet there is talk that John Scott, the hero of the 1922 walkaway, may get this honor. Huggins has Jones and Pennock ready.

The Yankee management announced to-day that all reserved seats for the first, third and fifth games, to be played in their stadium, had been sold. Ed. Barrow, the Yankee Business Manager, predicted that with fair weather, the record receipts for a world's series game would be broken in the opening game .Barrow said he expected the seat sale for the opener to reach $200,000. The greatest receipts recorded for one game were at the last contest in 1922, $125,147.

FIRPO LOYAL TO HIS ARGENTINE

Application For U. S. Citizenship All a Mistake.

NEW YORK, Oct. 8. — There were no tears in the eyes of Luis Angel Firpo when he was knocked out by Jack Dempsey, but the keen black eyes of the South American heavyweight were moist to-day when he pleaded for a return of papers in which he proclaimed his intention of becoming a citizen of the United States.

Merton E. Sturges, chief naturalization examiner and County Clerk Donegan ruled that the paper must stand on record, but agreed to give the pugilist a letter certifying their belief that he had signed his application under misapprehension.

Accompanied by Tex Rickard, boxing promoter, and a lawyer, Firpo appeared before the officials and told them that he never had dreamed of deserting his beloved native land; that he still was a loyal Argentine, and that he believed he had applied for a certificate such as he said was issued in Venezuela and other countries to foreigners touring a strange land.

OLD COUNTRY RUGBY.

LONDON, Oct. 8. — (Canadian Press Cable.)—Results of rugby union games played to-day were:

Pontypool 4, Cross Keys 0.

Torquay 9, Bath 4.

Rowland Picks Yankees to Win

NEW YORK, Oct. 9.—(Canadian Press)—"I pick the Yankees to beat the Giants in six games."

Thus predicts Clarence Rowland, manager of the world's champion White Sox of 1917, and now an umpire in the American League, on his arrival yesterday to attend the series.

Billy Evans, one of the two American League arbitrators chosen to officiate in the series, declined to put himself on record on the outcome, but expressed his opinion that the Yankees' all-star twirling staff might be the deciding factor.

WORLD SERIES TOMORROW

And Welland Meet C.G.E. at Riverside Park.

The Yanks and Giants open the big baseball classic at the American League champs' home lot tomorrow afternoon, starting at two o'clock (eastern standard time). For the entertainment of local fandom, Welland and Canadian Generals commence the final dash towards the Intermediate O. B. A. A. title. The game is billed for three o'clock, and Riverside Park should be well populated. The champions are not expecting a soft assignment.

o o o o o o o

Here's one for the local rugby teams to shoot at. In the first game of the Northern Saskatchewan rugby championship series Saskawanis of Saskatoon defeated North Battleford, 64 to 0. Puts us in mind of some of the scores registered against the Lindsay Greybirds this past summer.

o o o o o o o

The Royals of Toronto and the Terriers of Galt will play the deciding game for the Ontario Senior baseball championship at Guelph next Saturday. The Terriers are well acquainted with the Guelph grounds, and this fact may have something to do with the fortunes of the afternoon. And the Galtonians will have a great crowd of supporters.

TIGERS DIVIDE SECOND MONEY

Twenty - Seven Players Split the Pot Won From Cleveland.

DETROIT, Mich., Oct. 9.—(Canadian Press)—Twenty-seven Tigers will divide second place money in the American League, it was announced yesterday at headquarters of the local American League Club, George Cutshaw, although out of the game most of the season through illness, will receive a full share, as will Earl Whitehall, Birmingham pitcher, who joined the club late in the season, but pitched a two-hit victory over the Cleveland Indians in the last series with the Tribe.

In addition to the players, the club trainer and club secretary have each been voted a full share.

CLEVELAND'S PARTITION.

CLEVELAND, O., Oct. 9.—(Canadian Press)—The Cleveland Indians' share of the world's series money will be divided twenty-eight ways.

Full shares were voted to Coaches Jack MacAllister and Frank Roth; Business Manager Walter McNichols, Trainer Max Wiseman and Louis Guisto, former first baseman, in addition to the players who have been with the club all season. Half shares were given to Miss Edna Jamieson, Assistant Secretary, and Frank Van Dellen, Ground Keeper.

WORLD'S SERIES FACTS.

Principals — New York Giants and New York Yankees.
Number of Games—Four out of seven.
Owner of Giants — Chas. A. Stoneham
Owner of Yankees—Jacob Ruppert.
Manager of Giants—John J. McGraw.
Manager of Yankees — Miller Huggins.
Scene of Games— Yankee Stadium and Polo Grounds.
Capacity of Polo Grounds—56,000.
Capacity of Yankee Stadium — 70,000.

KIWANIS SCORE 3 TO 2 VICTORY

Defeat Rotary in Game of Many Features at the Armouries.

Kiwanis registered a 3 to 2 victory over Rotary in their softball fixture last night at the Armouries. The Kiwanians gave Carl McLean a pair of runs in the third and it was enough to keep the team in the lead. Reg. Turner's slide home and Webers' bunt were among the features of the contest.

Score by innings:

Rotary ..... 0001100—2
Kiwanis ..... 002100x—3

Batteries—DeGraw and Graham; McLean and Browne.

Umpires—Lebarr and Legros.

The Rangers defeated the Dragoons by 11 to 8 in the other league game.

Heroes Of The World Series

1910—Eddie Collins, Athletics, second baseman, and Jack Coombs, Athletics' pitcher.

1911—Frank Baker, Athletics' third baseman, whose home runs defeated the Giants.

1912—Tris Speaker, Red Sox center fielder, by his hitting, and Harry Hooper, Red Sox right fielder, by his fielding, featured the victories over the Giants.

1913—Baker, by his hitting, and **Chief Bender and Eddie Plank** Chief Bender and Eddi'Plank, Athletics' pitchers, defeated the Giants.

1914—Hank Gowdy, Braves' catcher, batted his team to victory over the Athletics. Dick Rudolph was the star pitcher of the Braves.

1915—Duffy Lewis, Harry Hooper and Tris Speaker, the Red Sox outfield, defeated the Phillies by their batting and fielding.

1916—Larry Gardner, Red Sox third baseman, was chiefly instrumental in defeating the Dodgers by his batting.

1917—Eddie Cicotte and Urban Faber, White Sox pitchers, who won the games from the Giants by their twirling.

1918—George Whiteman, veteran of the minor leagues, who played left field for the Red Sox and was the chief factor in defeating the Cubs by his batting and fielding.

1919—Walter Reuther, Red pitcher, by his batting, and Eddie Roush, Red center fielder, by his fielding, were the big factors in most of the defeats of the White Sox. Dickie Kerr, White Sox youngster, pitched his team to two of its three victories.

1920—Elmer Smith, Cleveland right fielder, hit a home run with the bases full, the first time in world's series history. Bill Wambsganss, Cleveland second baseman, completed a triple play unassisted. Jim Bagby, Cleveland pitcher, hit a homer with two on. All happened in the fifth game which Cleveland won from Brooklyn 8 to 1.

1921—Jess Barnes, regarded as the "pall bearer" of the Giants' pitching staff, relieved Toney twice after he had been knocked out of the box and won both games. Ross Young, Giants' outfielder, hit a triple and a double in the seventh inning of the third game. Frank Frisch, Giants' third baseman, scored two runs in the same inning. Carl Mays, Yankee pitcher, pitched the first, fourth and seventh games without giving a base on balls. Mike McNally and Bob Meusel, of the Yanks, stole home.

1922—Jack Scott, released unconditionally by the Cincinnati Reds for having an incurable arm, and picked up by McGraw only when he pleaded that he had to have a job to keep his family, turned the big hero of the series when he let the Yanks down with four hits in the third game and won for the Giants by a score of 3 to 0. Babe Ruth was not one of the heroes and, on the other hand, was a terrible bust. In seventeen trips to the plate he got only two singles and a double for the grand average of .118.

NEW TRAINING CAMP.

PITTSBURGH, Pa., Oct. 9.—(Canadian Press)—William B. McKechnie has signed a contract to manage the Pittsburgh Pirates for another year, Barney Dreyfus, President of the Pittsburgh National League Club, announced last night. He also announced that the Pirates would train next Spring at Paso Robles, California, situated between Los Angeles and San Francisco. For a number of years the Pirates' training camp has been located at Hot Springs, Ark.

RECORD FOR 500 METRES.

BERLIN, Oct. 8.—What is claimed to be a new world's running record for 500 metres was made by Hoff, the Norwegian runner, yesterday, at the Berlin Sporting Club. Hoff's time was one minute, five seconds. The record for the distance is one minute, 5.8 seconds, made by M. Dalvert, of France, in 1920.

Don't Play Golf At 50? Mrs. Fox Stars At 60!

NEW YORK, Oct. 9.—"So golf is no game for the fifty-year-olds, eh?"

It was Mrs. Caleb Fox of Philadelphia, here for the women's national championship, talking.

She had just read the statement of a London health scientist that golfers who persisted in playing after fifty did so at the risk of a sudden not to say abrupt death on the links, due to heart failure.

"Now isn't that just terrible," Mrs. Fox went on, a merry twinkle lighting up her kindly eyes. "Here I have been dead for more than ten years and don't know it."

It so happens that Mrs. Fox is America's oldest woman tournament golfer. She is past sixty and a grandmother of ten children.

And what's more to the point, she is a splendid golfer. Last spring in the Bellair, Fla., championship, she defeated Glenna Collett, the youthful American champion, shooting at 79.

She has been a notable figure in American golf for thirty years and has qualified for play in 24 national championships.

MRS. CALEB FOX

Peterboro Schools Soccer Trophy

ALEX KAY CUP COMPETITION

Queen Mary vs St. Peters.
Prince of Wales vs Immaculate Conception.
Queen Alexander vs Central.
King Edward vs Sacred Heart.
King George—a bye.

Teachers please advise Mr. Nichols, 473 King street, or phone him at Accounting Department, C.G.E. when ready to play each game. The referees will then be notified to be at the game.

WHAT WILL RUTH DO?

Ray Schalk Thinks Babe Will Be Big Star

BY RAY CHALK
World's Greatest Catcher

What about Babe Ruth? Will the big fellow again be a "bust" or the series hero?

Unquestionably Babe Ruth is the question mark, the mystery man of the coming series. Will he repeat the success that he invariably enjoys during the season, or will he slump in the series and be a big disappointment again?

Ruth has gone into two world series carrying a big burden and each time faltered under the load. The batting hero of the baseball world has been slowed up to a whisper by the intelligent pitching of McGraw's staff.

During the 1923 spring training trip between the Giants and the White Sox, I several times discussed the manner in which the National League pitchers worked on Ruth. I was interested in trying to learn how McGraw's team had stopped the big fellow. Here is what McGraw told me.

"Prior to each world series between the Giants and the Yankees I gave my pitchers definite information as to how to work on Ruth. My dope is not to give him any fast ball cripples. I instructed my pitchers to slow up on the big fellow. I told them to keep the ball down and on the outside and to mix the curve with the slow ball. Ruth was fed on a diet of curve and slow ball pitching, kept low and on the outside.

"During all the games that the Giants have played against the Yankees Ruth has been pitched just two fast balls in his groove. In one game Phil Douglas tried to cross him up and get a fast ball past him. He hit the pitch into the right field stand for a home run. The other fast ball, to his liking, resulted in a terrific drive to the deepest part of center field at the Polo Grounds, where Bill Cunningham made one of the most sensational catches in the history of the world series and saved the game for the Giants.

"No fast balls for Ruth, is my theory on keeping the big fellow from hitting. If we play the Yankees again this fall, Ruth can be prepared for that style of pitching," concluded McGraw.

Dick Kinsella, chief scout of the Giants, lives down my way. I met him several times during the winter. The fact that the Giants' pitchers had stopped Ruth caused him to say to me:

"What kind of judgment do you catchers use against Ruth during the season? Looks as if you pitched right in his groove, the way he hammers out home runs. Feed him slow balls, low and outside, is McGraw's theory, and it has stopped him dead."

This spring I decided to pitch to Ruth just as McGraw's staff had worked on him during the series. When the Babe came to the bat, the understanding between me and my pitcher was nothing but the curve and slow ball. It worked the first few times up. Then, instead of standing in his usual position and failing to hit the ball, Ruth began running up on the slow offerings and denting the fences.

After he had knocked a couple of slow balls out of the lot, I decided that a constant slow ball diet would not work during the regular season of 154 games. I found it necessary to mix them up, slipping in a fast ball every now and then, to upset Ruth's plan of running up on the slow ball or the curve.

Possibly slow balls and tantalizing curves will stop Ruth in a short series, but I am convinced that the system will not work over a long campaign.

I want to go on record as saying that the Babe Ruth of 1923 is the most valuable ball player in the American League. In the best condition of his career, Ruth has starred in every department of play. His phenomenal work has been the big spoke in the Yankee's overwhelming victory in the American League. Ruth of this year has been more than a mere slugger, the home run king; he has been the American League's most valuable player.

During the season's play Ruth has put aside the fact that he must try for a home run on his every appearance at the plate. He has mixed them up at the bat, laying down an occasional bunt, and at other times meerly chopping at the ball instead of taking a healthy swing at every offering.

Psychology is going to play a big part in Ruth's showing in the coming series. He must forget his failure of the past two years. That is most essential. Likewise he must swat a home run in every game or he will be regarded as a "bust."

Ruth of 1923 is twice the ball player of the 1922 edition. I look for him to regain much of the prestige that he lost by his failure to show in the two previous meetings.

Also, the success of Ruth means the success of the Yankees.

SHUTOUT GAMES IN WORLD SERIES

1895—Mathewson ..... New York N. L., 3, Philadelphia A. L. 0
Bender ..... Philadelphia A. L. 3, New York A. L. 0
1903—Mathewson ..... New York N. L. 1, Philadelphia A. L. 0
—McGinnity ..... New York N. L. 1, Philadelphia A. L. 0
Mathewson ..... New York N. L. 2, Philadelphia A. L. 0
1906—Walsh ..... Chicago A. L. 3, Chicago N. L. 0
Brown ..... Chicago N. L. 1, Chicago A. L. 0
1907—Brown ..... Chicago N. L. 2, Detroit A. L. 0
1908—Brown ..... Chicago N. L. 3, Detroit A. L. 0
Overall ..... Chicago N. L. 2, Detroit A. L. 0
1909—Mullin ..... Detroit A. L. 5, Pittsburgh N.L. 0
Adams ..... Pittsburgh N. L. 8, Detroit A. L. 0
1913—Mathewson ..... New York N. L. 3, Philadelphia A. L. 0
1914—James ..... Boston N. L. 1, Philadelphia A. L. 0
1914—James ..... Boston N. L. 1, Philadelphia A. L. 0
1917—Benton ..... New YorkNew York N. L. 2, Chicago A. L. 0
Schupp ..... New York N. L. 5, 5, Chicago, A. L. 0
1918—Ruth ..... Boston A. L. 1, Chicago N. L. 0
Vaughn ..... Chicago N. L. 3, Boston A. L. 0
1919—Kerr ..... Chicago A. L. 3, Cincinnati N. L. 0
1920—Grimes ..... Brooklyn N. L. 3, Cleveland A. L. 0
Mails ..... Cleveland A. L. 1, Brooklyn N. L. 0
Coveleskie ..... Cleveland A. L. 3, Brooklyn N. L. 0
1921—Mays ..... New York A. L. 3, New York N. L. 0
Hoyt ..... New York A. L. 3, New York N. L. 0
Nehf ..... New York N. L. 1, New York A. L. 0
1922—Scott ..... New York N. L. 3, New York A. L. 0
Greatest number of shutouts for one team ..... New York N. L. 9
Greatest number of shutouts against one team ..... Philadelphia A. L. 6
Greatest number of shutouts for one pitcher Mathewson New York N. L. 4
Greatest number of shutouts in one series ..... 3 in 1905
Two sutouts first two games in succession ..... New York A. L. 1921

WILSON'S "The National Smoke"
BACHELOR
Still the Most for the Money
10c.
ANDREW WILSON & CO. TORONTO

HUGGINS IS THE BIG BOSS THIS YEAR

And That's Why the Yanks, Now a Happy Family, Are a Much Stronger Team.

(By RAY SCHALK)
World's Greatest Catcher

Are the Giants of 1923 as strong an aggregation as the pennant winners and world champions of 1921 and 1922?

Are the Yankees of 1923 a better ball club than the team that twice fell before the Giants, after winning the American League pennant?

To my way of thinking the Giants of 1923 are a superior club in every way to the pennant winner of the two previous years with the exception of pitching. And I do not believe that the pitching has slipped enough to make any great difference with the play of McGraw's club.

Mental slips lose many ball games. Incidentally, such lapses have a decidedly bad effect on the morale of a club. Sloppy work on the bases played havoc with the chances of the Yankees in both of their clashes with the Giants. The memory of how Bancroft, at short for the Giants, cut off several throws that seemed certain to be allowed to go through, thereby trapping unsuspecting Yankee runners, changed the complexion of several important games. Only a ball player knows what such slips take out of a team.

Very often one good utility man adds much strength to a ball club. In Travis Jackson, the youthful southerner, the Giants have p?ay?d bb one of the most promising infielders I have seen in action in years. Jacksons' ability to fill in at short, second and third, just about saved the Giants.

Speed is always a big factor in baseball. The Giants have the speed. There isn't a slow man on the team chaperoned by John McGraw. I don't except Catcher Frank Snyder, who, despite his bulk, can travel mighty fast for a big fellow.

McGraw always has his team running. He has drilled into them that each and every man must play heads-up baseball and utilize his speed to the greatest possible extent.

The Yankees are a direct contrast in this respect. As a whole the Huggins entry is rather slow moving. It takes more base hits for the Yankees to score a run than the Giants. Incidentally, there isn't the intelligent use made of speed that really is available.

Then again, in considering the Giants as a team, one must not overlook the part that Manager McGraw plays. In a short series perfect direction of play means much. McGraw is a great leader who has the courage of his convictions. He makes few mistakes. He dominates the play of his team. His players respect his every word. Woe be to the athlete who fails to follow his directions.

The Giants then are a smart ball club, well handled. The team has great power well handled. The team has great power on the offense and a pretty fair defense. The pitching is just so-so. However, the Giants don't need air-tight pitching to win. Twice being returned the world champs has given the club much confidence. However, McGraw has never let that confidence reach the stage of acute cheatiness, which is so fatal to any ball club.

Unquestionably the Giants of 1923 are a better ball club than the team that won for McGraw in the two previous years.

What about the Yankees?

The Yankees are one of the most unusual ball clubs in the history of the game. At times the Yanks display a game that is unbeatable, and yet for a great ball club it can look very ordinary. It has an y number of individual stars, a punch on the offense, the biggest threat in baseball in Babe Ruth, a remarkable pitching staff, yet in the two big tests the world series, the club has failed to live up to expectations.

I think better days are ahead for the Yankees. The addition of Herb Pennock strengthened the pitching staff. The Yankees lacked a good southpaw. Pennock has filled that breach. He should trouble the Giants.

However, to my way of thinking, the outstanding feature of the Yankees' play this year has been the fine spirit and harmony that has prevailed in the club ranks. Individual effort has been shunted aside for team play. Incidentally, Manager Miller Huggins is reigning supreme. His word is law, and his orders are being followed to the letter.

Yes, the Giants and Yankees of 1923 are both improved ball clubs over former years, and the Yankees, to my way of thinking, have gained the more strength.

SOCCER NOTES

Saturday's game will be G.W.V.A. versus Canadian Woollens. Kick-off at 3.30 p.m. Referee J. Clark.

It has to been decided where this game shall be played.

The Canadian Woollens got their photograph taken with the Peck trophy included, after their victory over the G.V.W.A. on Saturday afternoon. Yes, it is first cup they have won since entering football league.

An interested spectator at Saturday's game was Bob Ralston, the well-known soccer player who broke his leg eleven weeks ago in a game between Thistle and G.W.V.A. at the Oval. He was walking on his injured leg with the assistance of the habitual cane and it must be a record for a compound fracture injury to be walking upon it all within ten weeks. Bob anticipates that his next move will be "back to business!"

After many hours debate, the Junior Association Executive had to accept the general rule, "a cup-tie final must be played" or the competition become null and void, also the trophy be retained by the Association. But after the amicable adjustments were brought forth by the President, Mr. Willis, they decided that the Taylor Cup final will be played in near future when the teams—C.P.C. and DeLaval—will have every man available.

When Greek meets Greek they talk about an Italian.

BUILD WITH CANADA CEMENT
FOR PERMANENCE &
GYPROC WALLBOARD
FOR FIRE PROTECTION
We also keep in stock the following at Reasonable Prices:
Lime — Plaster Paris
Hard Wall Plaster — Mortar Colour
White Rock Finish — Fire Brick
Plasterers' Hair — Fire Clay
Coal.
THOS. A. REHILL CO.
210 Wolfe Street (near C.P.R. Stn.)
'Phones—Office 245, Residence 665W

Long Tom Talks!
"I come from the *heart* of old Virginia.
It takes the right climate and right soil to grow good tobacco—that's why they raise me in Old Virginia—the home of good tobacco.
And they never let a pound of me get away until I'm fully matured.
My price is 10 cents—Smoke me for quality—buy me for value—I'm a *wonder* on both counts.
Rock City Tobacco Co. Ltd.
Long Tom
VIRGINIA
SMOKING TOBACCO
10¢

B-R-R-LOOD!

Yep! Buckets of it! Thrills? Sure! Plenty! Barrels of Laughs, and a Dandy Story in

STRANGERS of THE NIGHT

With BARBARA LaMARR
MATT MOORE
ENID BENNETT

The most unique screen entertainment seen in Peterboro in a long time

Sports

Billy Evans Says

Shortstop Scott Is Remarkable Ball Player Has Set Unusual Record For Endurance Has No Intention of Resting For Series.

Everett Scott, famous shortstop of the New York Yankees, now reigns supreme as the "Iron Man" of baseball. On Monday, Sept. 23, at the Yankee Stadium in New York, Scott completed his 1128th consecutive game. That sets a record for all time, majors or minors.

* * *

When Scott, early in the spring, played his 1000th consecutive game the feat was heralded as a record. The American League, in honor of unusual performance, presented Scott with a medal commemorating the event. After all the ceremonies were over the statisticians discovered that Scott in playing 1000 consecutive games had merely established a major league record. Delving into the dope it was found that Perry Lipe, a player in a number of minor leagues in the south, had played 1127 games in a row. This discovery on the part of the statisticians didn't worry Scott in the least, he simply opined that he would pass Lipe's record before the season was over, if he continued to be lucky. Scott set his new record against the Detroit Tygers.

* * *

Lipe's mark of 1127 games in a row, which was shattered by Scott on Sept. 23, has stood for 21 years. The Yankee shortstop started his record performance on June 20, 1916, when with the Boston Red Sox. If he finishes the season without a break he will have played seven complete seasons and a greater part of another.

* * *

After Scott has set his record, I asked him if he intended to take a few days of rest prior to the series. It's a long grind that Scott has been through over eight seasons. At times during the last few years Scott has shown signs of going stale as a result of the strain. However, Scott doubts whether it would be advisable for him to lay off for a week or so.

* * *

"In some ways a week of complete rest might do me a world of good. Then again the relaxation might set in so strong that I would be unable to regain my stride. I am of the opinion that the best thing for me to do is keep on playing and hold my game. During the final week of the season we have several off days, also a couple prior to the opening of the series and I think they will be about enough."

ABANDON ANNUAL ROAD RACE HERE

Lack of Interest in Long Distance Road Races.

Owing to the lack of interest in long distance road races, the Examiner has decided that it will not put on the annual road race to be held on Thanksgiving Day.

It appears to those who have had charge of the road race in the past that contestants as well as the public are not sufficiently interested to make it a success.

The time of the race last year was an hour and ten minutes which was slower time than the slowest of any of the races previously held when the old guard was in the running game. Then again throughout the country, there does not seem to be the same interest, and the development of the young athlete along other lines than long distance running seems to be a better possibility for doing something that is helpful than in long distance running.

As a consequence the Examiner will not put on the senior road race this year. Whether any organization will take up the junior road race is not known.

BOSTON IS DUBIOUS OVER CLUB OWNERS

Suspect New York Major League Connection—Ask For Enquiry.

BOSTON, Oct. 8.—District Attorney O'Brien of Suffolk County intimated to-day that he would take no further action on a petition filed by J. Collier and other Boston citizens asking for an investigation as to the real owners of the Boston Clubs of the National and American Leagues and charging fraud on the public. The District Attorney has obtained a report from an inspector as to the owners of record, and it is understood that he does not share the views of the petitioners that there has been fraud.

The petitioners had expressed the opinion that the recorded owners were "straws" for the owners of the New York major league clubs and that an indictment might be maintained for obtaining money for false pretences.

"Son of Kissing Cup"

CROWDS to see the great British Racing Picture. Avoid the rush by coming early. Show starts at 7.30 sharp.

Special Matinee Wednesday at 4.15, for Children - 10c

REGENT Matinee 2.30 p.m. Evening 7.30 p.m
PRICES 10c, 15c and 20c

WELLAND TEAM HERE TOMORROW

Final Series For The Intermediate Ontario Championship.

There promises to be a big crowd of fans at Riverside Park to-morrow for the final clash in the Intermediate series between Welland, the Western winners, and the C. G. E. crew, who have just cleaned up Eastern Ontario. The game is called for 3 o'clock sharp, and Peterboro fandom should give the Electricians every support in their final dash for the Intermediate honors. Welland, who have had a rest since disposing of Guelph, are in good shape and expect their clever box artist, Garner, to tie up the homesters. The C.G.E. crew have been steadily improving, however, and will take a lot of beating now that the championship is within reaching distance. The second game will be played in Welland on Saturday. Ray Rose is likely to be on the firing line for the C.G.E. to-morrow, although no definite announcement has been made as to who will get the assignment.

SPEAKER WILL LEAD REAL TEAM

Many Stars Will be Seen In Action at Riverside Park Saturday.

The All-Star team which Tris Speaker will lead into action against the Toronto Wellintgons at Riverside Park on Saturday will be a real classy aggregation and will likely line-up as follows:

Pitcher— Jim Edwards, Cleveland Americans.
Catcher— Les Nunamaker, Chatanooga, Southern League.
First Base—Jack Beattie, London, M.O. League.
Second Base — Andy Anderson, Newark International.
Shortstop— Roger Peckinpaugh, Washington American League.
Third Base—M. Burns, Toronto.
Outfield—Tris Speaker, Cleveland American League, Babe Dye, Buffalo International League, and Andy Kyle, M. O. League.

Against them the Wellingtons, who by the way are headed by an old Peterborough boy, Corney Burns, will have O'Connell and Beaume as battery, Lamond first, Donahue second, Eagleson shortstop and Heaver third, and Freeman, Pennock, Graham and other well known semi-pros. from which to pick the outfield.

This is the greatest opportunity Peterborough fans will ever have of seeing such famous ball players in action and a record crowd from all over the district is expected. The proceeds go to the Marmora and Deloro War Veterans for a G.W.V.A. hall.

The game is called at 2.45 p.m. and the scores of the World's Series games will be given out.

RENEWS CONTRACT

NEW YORK, Oct. 8.—Arthur C. (Dazzy) Vance star pitcher of the Brooklyn National League Club, has signed a contract for another year, President Ebbets announced to-day.

She Dances Divinely

Luisita Arnold, celebrated Spanish beauty of Los Angeles, whose dancing featured the Mexican colony's celebration of American recognition of the Obregon government and the 113th anniversary of Mexican independence at a lavish fete held in Los Angeles.

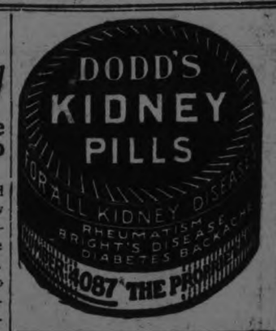

LONDON JOCKEY CLUB DEFIANT RE BETTING

Situation is One Bound to Lead to Legal Battles

TORONTO, Oct. 9.—(Canadian Press.)—Attorney-General Nickle's reply to the London Jockey Club's statement of defiance in regard to its proposed Niagara Falls race course is a terse reiteration of the statement contained in his letter to the Club Secretary to the effect that efforts to conduct betting operations in connection with horse racing at the Falls would be met by provincial police intervention and prosecution.

The situation is one which is now almost sure to lead to legal battles between the province and the jockey club which maintains its right to operate at Niagara Falls by virtue of recent Federal Charter extension.

Will Practice Rugby Under Electric Lamps.

Belmont-Crescent Rugby team has had lights placed in Central Park for practice purposes by permission of Colonel Bradburn, and will use the Collegiate grounds. There will be a practice to-night at which all members of the team are expected to turn out.

Max Swanston, Bud Hickey, Helson and Rutherford will be on hand.

THEATRES

AT THE CAPITOL.

There is a very entertaining picture at the Capitol Theatre in "Strangers of the Night." Anyone who likes whimsical humour and plenty of action combined with an interesting plot will enjoy the jolly atmosphere and funny situations in the screen version of "Captain Applejack." The hero is somewhat like the Baroness Orczy's famous "Scarlet Pimpernel." He lives in an old manor by the sea in afr-away Cornwall, and his life is so absolutely conventional that the young man, Ambrose Applejohn, himself an extremely conventional creature becomes extremely bored with the whole thing. He explodes a bomb in a peaceful and orderly family circle by announcing his wish to sell his manor, go to Tangier, and revel in adventure complicated by the passionate embraces of beautiful women. Like the pressmg of a magic button his expressed wish causes things to happen immediately and his castle by the sea becomes the overnight haven of many mysterious characters.

Anna Valeska appears, a beautiful and temperamental Russian, running in haste from pursuing Russian spies, and bearing with her the jewels of the Grand Duchess Sonya; Mr. and Mrs. Pengard arrive for a space of time and succeed in locating a secret panel in the castle; then comes the Russian himself, a real villain, played by Robert McKim. The inane owner of the manor has a wonderful series of nocturnal adventures, with a gang of thieves, a secreted parchment pointing the way to a wonderful jewel cache, and the passionate Russian lady. His early evening slumbers are enriched by a hectic dream, in which he sees himself as a famous pirate ancestor, Captain Applejack, and goes through all manner of startling happenings The sly humor of the piece is enlivened by the way in which the timid young man proves himself to be a man of action and a match for the skilful gang of thieves who unveil their intentions during a mad night.

Matt Moore plays the part of Ambrose Applejohn, Barbara LaMarr is the charming Russian adventuress, and Enid Bennett is the dainty heroine, Poppy.

AT THE REGENT.

AT THE REGENT.

"Son of Kissing Cup," one of the greatest racing pictures of the year, including the world's most noted turf classic, the Derby at Epsom Downs with Papyrus, England's super-horse, soon to race Zev for the world's championship, with the greatest jockey of the British Isles, O'Donoghue on his back, is the fine picture direct from its London run, that will have its Peterboro premiere to-day at the Regent Theatre, and which will remain there for 3-days.

"Son of Kissing Cup" is the successor to that other thrilling race story, "Kissing Cup's Last Race," which broke records when it made its appearance on the screen. It is a story that holds one breathless from start to finish! One that is not easily forgotten when once seen! In it is the unscrupulous dealings of two bookmakers against a knight and his lady love. They almost succeed in their cold-blooded plans when at the last moment, just in the nick of time all is solved, and the picture ends on a very happy note.

In the cast, which is headed by England's most beautiful star, Violet Hopson and handsome Stewart Rome, appear Mrs. Hayden Coffin, Cameron Carr, Judd Green, Arthur Walcott, Bob Vallis, J. Fraser and Lewis Gilbert.

AT THE ROYAL.

"Merry-Go-Round" Lives Up to All Claims Made of It—Super-Film in Every Sense.

Love — war — romance — tragedy —heart—drama—Vienna, old, gray, historic——

The Prater, the famous amusement park of Vienna, so much like the American Coney Island——

Realism and — the "Merry-Go-Round" that goes around and around at the beck of fate, upsetting human plans, turning worlds topsy-turvy and robbing glory of its gilded blood——

This best describes "Merry-Go-Round," the whole story of the picture that opened yesterday at the Royal Theatre. The attraction is a Super-Jewel photodrama of the most elaborate type.

The Royal used a slogan in advertising this production, "You'll be surprised." Well, we were surprised.

We predict great success for "Merry-Go-Round." It is lavish, human, dramatic and rich in its story-telling quality. We especially liked the manner in which the central figures are ever in the foreground regardless of the surging tide of life in the background. Indeed we never lose track of the story —the pathetic little domance of the organ-grinder who found her Prince Charming and made him real when he was inclined to play. The idea here is novel in that picking a figure from a carnival has never been employed before. She might be called a first cousin of the circus performer. Which, of course, makes her fascinating and appealing. For stories of the big top never fail to touch the heart-strings.

Rupert Julian, the director, plays upon these same heart-strings with the same effectiveness of a great orchestra leader. He lifts his baton (a simile for a megaphone, if you would have it) and the players respond with fine co-operation and feeling. The concertmaster (it's a concertmistress here) is Mary Philbin who, prior to this picture, had never indicated that she was destined for the high places. It must be that we were blind to her ineffable charm and hidden talent. It has taken a great role to bring out her expressive gifts. Surely Mary Philbin has arrived, Lillian Gish, emotional as she is, could not have done any better. This newcomer (after all she is a newcomer) extracts the deepest sympathy and the most compelling admiration in her wistful and pathetic study of the organ-grinder. Her child-like expression—her youthful naivete—her suggestion of deep humility covering wounded pride—these are but a few of her shadings. And nearly keeping pace with her are players, thoroughly in character, such as George Hackathorne, Norman Kerry, Cesare Gravina and George Seigmann.

"Merry - Go - Round" palpitates with real heartbeats. It sings a colorful swan song. It moves with real, dramatic strokes through scenes which never clash. How deep are the humanities and how finely expressed. Universal has reason to feel immensely proud. And some dare to say that the screen is going to the bow-wows.

Lakefield News Budget

LAKEFIELD, Oct. 9.—The following item is copied from an Edmonton paper and will be of interest to local people as Mrs. MacKay was formerly Miss Melissa Alford, and widely known in the village and community at large:

"The funeral service of Robert Alford MacKay, four months' old son of Mr. and Mrs. A. R. MacKay, of 12010 129th Avenue (Edmonton), who passed away on Sept. 21st, was held at 2.30 p.m. Rev. Mr. Tackaberry officiated. Among the many who sent beautiful floral offerings were: Mother and Daddy, C. G. S. W. A., Mr. and Mrs. G. P. Head, Mrs. Nehrings, Girls' Guild of the Good Shepherd Church, Calder, Mrs. G. E. Noelck, Calder Anglican Church, Mr. and Mrs. H. H. Chandler, Mr. and Mrs. Tems, Mr. and Mrs. Scrog, Mr. and Mrs. Haffle, Jessie, Margaret, Christina and Miss MacIntosh and others."

Seventy-Fourth Birthday.

Mr. S. S. Spence, of the well-known grocery firm of Spence and Sons, who for the past twenty years have done business in the village, celebrated his 74th birthday on Saturday, and was the recipient of congratulations from many friends. Mr. Spence is very smart and leads an active life, taking a keen interest in all local and district affairs.

Attended Indian Fair.

A large number of citizens took in the Indian Fair on Thursday of last week. Among those present were: Miss F. Ray, Mr. and Mrs. T. Braden, Misses Edna Braden and Annie Elliott, Arthur Knox, Mr. and Mrs. F. Norish, Mrs. Dummitt and son, Mrs. S. Roseborough and children, Mr. and Mrs. Hawkins, Misses Gertie and Lilian Summers, Mr. and Mrs. Trude Waldon, Mr. Fred. Waldon, Robert and Bert Summers, Milford Hampton, Mrs. E. Bickell, W. W. Leonard, Theo. Crawford, H. R. Wagar, Mr. and Mrs. W. Watson, Misses Helen, Dell and Grace Watson, P. Taylor, Mr. and Mrs. John Charlton, Mrs. F. Bryce, Mrs. W. Millar and others.

News Paragraphs.

Owing to unforeseen circumstances, Rev. Walter Cox, who was announced as the special preacher in St. John's Church on Sunday, was unable to be present.

The sports day of the Lakefield High and Public Schools will be held on Wednesday afternoon of this week, and it is hoped that the citizens will avail themselves of the opportunity to be present as this is one of the specially important days in the history of the school.

People can exchange the lawn mower for the rake now as the leaves are falling very fast. The winds of last week brought down a great many. Too great care in burning the leaves cannot be taken, as there is always the danger of carelessly watched fires spreading.

Indoor Baseball.

The Indoor Baseball League has opened its season, and judging from the games already played, there will be keen competition among the six teams for first place. Three games have been played, and the standing of the League at present is as follows:

	Played	Won	Lost
Grove	1	1	0
Business Men	2	0	2
Masons	1	1	0
Firemen	1	0	1
U. F. O.	1	1	0
Veterans	0	0	0

Games scheduled for this week are:

Tuesday night—Grove vs. G. W. V. A. Firemen vs. Business Men.

Thursday night — Firemen vs. U. F. O. Masons vs. Business Men.

Personal Mention.

Rev. and Mrs. J. Lancaster Hughes, of Young's Point, were in the village on Saturday.

Mrs. A. E. Mayes and son, Earl, of Toronto, were guests of Mr. and Mrs. H. J. Burns last week.

Miss Alice Hill, of Toronto, spent the week-end in the village.

Miss Annie Elliott, of Peterboro, is the guest of Miss Edna Braden.

Miss Agnes Young, of Young's Point, was in the village on Saturday.

Mr. and Mrs. Gordon Ridpath and son, of Toronto, were week-end visitors to friends in the village.

Mr. and Mrs. George Morson, who spent a few days in the village last week, are visiting friends in Toronto, en route for New York.

Rev. Father W. P. Meagher is in St. Joseph's Hospital, Peterboro, where he is very ill.

Miss Marling, of Toronto, is visiting Mr. and Mrs. T. B. Marling.

After a Siege of SICKNESS Also for Nursing Mothers

There is nothing better as a Recuperative than a course of

Vin St-Michel

(ST. MICHAEL'S WINE)

It will clear up any trouble of the digestive organs. It will restore tone to all digestive functions and greatly improve assimilation and nutrition. It will overcome nervous depression and debility.

AT DRUGGISTS ONLY

WE'RE MODEST!

We WON'T say that

"MERRY-GO-ROUND"

is the finest screen entertainment in town—

BUT YOU WILL!

ROYAL

TONIGHT - Kindly be seated at 8 p.m.

Note the prices for this particular attraction:
Matinee 11c and 15c Evenings 11c, 25c, 35c

COMING THURSDAY
— DOUBLE PROGRAM —

"The Face on the Bar-room Floor"

Melodrama—vibrant, dynamic, powerful in its tense emotional appeal, thrills and romance. A notable cast including HENRY B. WALTHALL

TEX RICKARD presents
The Leonard-Tendler Championship Bout in 10 Rounds
Better than a ringside seat

ALL AT USUAL ROYAL PRICES

HAVE YOU SEEN THE DIFFERENCE?

You know how quickly your boy goes through a Ready-Made Boot. Did you ever examine our HAND-MADE BOOTS for boys or men? Right now is a good time because we are conducting a

Dissolution Of Partnership Sale

And have priced every pair of Boots in stock, down as low as the ready-mades to clear them all out this week. Come and see them.

CAREY & INGRAM

448 GEORGE STREET. Above Brock.

Three Specials in Men's Suits

FOR WEDNESDAY BUYERS

$15.00 $19.50 $22.00

We were lucky in landing about twenty Men's Suits that happened to be broken ranges, and you will be lucky if you take our tip and get in now.

The styles are two and three buttons, close fitting and conservative models, Brown, Dark Grey and Light Heather. First quality workmanship. Sizes 36 to 42, but not all sizes in any line.

No harm to at least look them over.

Boys' Two-Bloomer Suits at Very Special Prices!

Fine Tweed Norfolks, in sizes 24 to 33, extra good materials and well lined, made to stand a real boy. Two Pairs of Bloomers and priced for Wednesday at $8.75 to $15.00.

OVERCOATS and WINTER UNDERWEAR

What the style demands we have it, and at right prices.

OAK HALL

409-11 George Street. 'Phone 944

ROBT. FAIR & Co. LIMITED

A New Shipment of Brocaded Silks $3.50, $3.65 yd.

WEDNESDAY BARGAINS

Men's 40c H. S. all Linen Handk'fs 4 for $1.00

All Wool Serges at 69c and 98c yard

This special price for tomorrow only. Colors in both lines are black, navy, brown, Copen. and cardinal.

40-inch. Reg. $1.00 yard..... **69c** 50-inch. Reg. $1.50 yard..... **98c**

54 inch All Wool Serges at $1.39 and $1.50

Two specials in the wide width. One extra fine twill. You'll be delighted with them. Navy only.

50-inch. Reg. $1.75, **$1.39** 50-inch. Reg. $2.00, **$1.50**

New Heather Homespun $1.75 yard

Several new shades added to our stock in heather mixture of grey blue, navy and brown; 56-inch.

Burberry Coatings $3.75 and $4.00 yd. White Chinchilla Coating $2.75 yard All Wool Duvetyne $5.00 yd. Grey, Sand. New Blue Shades

$2.50 Pin-Stripe Dress or Suit Serge $1.50 yard

A Worsted Serge in navy, black, Copen. and two shades of grey, with white pin stripe; 50 inches wide.

$3.50 White Flannelette Blankets 12/4 or the very Largest size. Perfect Quality. Pink or Blue Borders. Sale Price To-morrow, - - - - - Pair $2.95

45c STRIPE PYJAMA FLANNELETTE, 35c YD., 3 YDS. $1.00
An English pyjama cloth of good quality, 34-inch.

90c VERY HEAVY NAVY FLANNEL, YARD - - - - - 75c
All-wool and specially used for men's and boys' shirting, 28-inch.

$1.00 NATURAL WOOL FLANNEL, YARD - - - - - 75c
An all-wool fine weave, for men's shirts and ladies' warm underskirts, 28-inch.

$3.00 GOOD QUALITY WHITE QUILTS FOR - - - - - $2.50
Large size, 72 x 84 inches. Hemmed ends.

20c Factory Cotton 8 yds, for $1.00
34-inch, a soft weave, free from dressing. Shop in the morning as the quantity may not last all day.

25c White and Colored Flannelette 5 yards for $1.00
This is our standard quality and not bought for Sale purposes. 27-inch.

98c WHITE TABLE DAMASK, YARD - 75c
A good heavy weave, 54-inch.

55c HEMSTITCHED PILLOW CASES, EACH - - - - - 45c
Standard quality. Sizes 40 and 42-inch.

85c UNBLEACHED PLAIN SHEETING, YARD - - - - - 69c
A high-grade quality at a bargain Sale price for tomorrow. 72-inch.

HEAVY BLACK LISLE HOSE, WITH NATURAL SOLE, PAIR, 75c

$1.50 ALL-WOOL SCOTCH FINGERING YARN, LB. - - $1.25
4-ply, greys, red and black. An A1 quality.

50c FANCY FLORAL KIMONA CREPE, YARD - - - - - 39c
Six jolly good patterns to select from.

$1.10 BOYS' ALL-WOOL BLACK RIB HOSE FOR PAIR - - - 85c
Extra large sizes, 7 to 11. Worsted Rib Hose for fall and winter wear.

75c ALL-WHITE BRASSIERES FOR 59c
Fastens back and front. Sizes 30 to 42.

$1.10 All Wool, Factory Yarn 85c lb.
3-ply quality, grey shade only. This is one of the best bargains in Yarn of the season.

The New Marvella and Bolivia Coats come at $45.00 to $75.00
Stocked in the season's favorite shades of grey, taupe, brown, navy and black. With sable fur trimming.

Burberry Cloth Coats $22.00
A warm, comfortable Coat for fall and winter wear.

Velour Coats up to $35.00 to sell at $25.00 to-morrow
Brown, taupe and tuskin. Beaverine collars and cuffs. Straight-line effects.

$25.00 Silk Dresses $10.00
Crepe knit, alltyme crepe and messaline silk. Sizes 16 to 20. Shop in the morning for best selection.

Oilcloth Rugs for Under Stoves With Border
1 x 1 yd. for each **$1.00** 1 x 1½ yds. for each **$1.50** 1½ x 1½ yds. for each **$2.25**

$1.35 Best Quality Window Shades in Cream or White on 'Hartshorn' Rollers, 36 x 72 in., Wed. sale price $1.15

$16.50 LINOLEUM RUGS, $12.50
3 only, 3 x 3½ yards, canvas back, cork centre. Store opens at 9 a.m.

STAIR CARPETS AT SPECIAL
27 inches wide, in a good selection of designs.
27-inch Tapestry, yard $2.00
27-inch Brussels, yard $3.00
27-inch Velvet, yard $3.50

$2.50 SILK MADRAS, $1.89 YARD
Specially for overdrapes. Shades of rose, brown and gold. 50-inch.

5 WIDTHS IN FLOOR OILCLOTH
1, 1¼, 1½, 2 and 2½ yards wide, in block and floral designs. Regular 60c. Wednesday, sq. yard **49c**

40c FLORAL CRETONNES, 25c YARD
Yard wide. 20 patterns to select from.

25c CURTAIN SCRIMS, 15c YARD
Yard wide, with fancy border. Special Sale price for Wednesday.

$13.50 3 only "Feltol" Rugs 3 x 3 yds. colours of Rose Green and Fawn. Special one day price, each $9.90

OBITUARY

MRS. SARAH GIBBS.

The death occurred at the residence of her son, Harold, at 400a Parliament Street, Toronto, on Monday, October 8th, of Sarah Drake, widow of Robert Gibbs, formerly of Peterboro, in her 58th year.

The deceased, who was born in Peterboro, and spent most of her life here, was a daughter of the late Mr. and Mrs. John Drake. Her father kept a livery stable here for some time. Survivors are her son and daughter, Harold of Toronto, and Mrs. Alex. Lyons, of Chicago.

Funeral services will be held at her son's residence in Toronto at 3.30 to-day, the remains leaving for Peterboro later via C. P. R. for interment in the Little Lake Cemetery on Wednesday at 2 p.m., from the residence of Mr. and Mrs. W. H. Lyons, 534 Park Street.

MRS. JOHN H. LONG.

The death occurred this morning at the family residence, 168 River Road, City, of Dorothy Marie, beloved wife of John Long. Deceased was in her 71st year, and was a highly respected citizen of Peterboro, having spent the greater part of her life here. She leaves to mourn the loss of a loving wife and mother, her husband and six children, four sons and two daughters, also one brother, Mr. John Scharfenberg, of Kinmount, and Mrs. J. Stortz, of North Bay, Ont. The daughters are Miss Eva, at home, and Mrs. Allan McFadden, of Toronto. The sons are: Messrs. William at home, Frank F. of Campbellford, Albert E. of Brantford and Herbert C. of Trenton. The funeral will take place from the family residence on Wednesday, October 10th, and proceed to the Little Lake Cemetery. Rev. Mr. McKee will officiate.

Society

Miss Alta Doris left today for Toronto, where she will visit friends.

Mr. and Mrs. W. Westall, 283 Park street, announce the engagement of their daughter Florence Ada to Mr. Douglas B. Berry, second son of Mr. and Mrs. Charles Berry of Montreal, marriage to take place quietly the latter part of October.

Mrs. M. Watters, Mrs. S. J. O'Donnell and children motored from Toronto and spent Sunday the guests of the former's sister Mrs. W. J. Young, Water street.

Mrs. John Crane of Weller street, is visiting her daughter, Mrs. Clarkson, in Toronto.

Dr. E. E. Harvey was called to Toronto on Saturday to attend an old patient, Mrs. Robert Gibbs.

Miss Geraldine Hooper, who has been visiting her sister, Mrs. Deyell, in Toronto, is the guest of her parents, Mr. and Mrs. T. H. Hooper.

Mrs. Rufus Stevenson of Walkerville, is with her sister, Mrs. T. Q. Quartermaine, for a few days.

Mr. and Mrs. Thos. H. Hooper announce the engagement of their younger daughter, Geraldine Alfreda, to Hedley Ken Thompson, eldest son of Rev. and Mrs. H. V. Thompson, Erindale, Ontario. The marriage will take place the latter part of October.

Mr. G. N. Gordon, K.C., M.P., received a telegram to-day from E. B. Lanceley, secretary of the World's Brotherhood stating definitely that Lloyd George will address the morning session of the Brotherhood to-morrow.

The regular monthly meeting of the Ladies' Auxiliary to the G.W.V.A., was held last evening, Mrs. R. J. Devey presiding. It was decided in view of the success of the card party recently held, to hold another card party on Friday, November 2nd. The annual bazaar will take place during the third week in November. The ladies decided also to arrange for the renting of their dishes separately in the future. Heretofore the dishes have been included by the officers of the G.W.V.A. when renting the hall, but the ladies find that a large number of their pieces are cracked and broken.

Delegates to Provincial Convention of Ladies' Auxiliaries to the G. W. V. A. which takes place in Toronto during the third week in October, were appointed last evening. Mrs. Walter Hughes and Mrs. E. G. Patterson will represent the local Auxiliary at the meeting. Other members from city who will attend are officers of the Provincial Command, Mrs. W. R. Morris, President, Mrs. R. J. McLeod, secretary, and Mrs. R. J. Devey, recording secretary.

RHONDDA WELSH SINGERS

Press and personal comments are unanimous in their praise of the Rhondda Welsh Male Glee Singers, an organization different from the former Welsh choirs.

"Best organization I have heard, even from Wales."—Ted Lloyd, Rochester, Mass.

"Pronounced by Rutland music-lovers as the greatest treat ever presented in the Marble City."—Rutland News, Vt.

Pipe organ and piano work also greatly praised.

Murray Street Church to-morrow night. 1d

Read the Want Ads.

LOCALS

Musical Kindergarten Classes are being formed for children from 7 to 10 years of age. $6.00 for term of 20 lessons. For further information telephone Conservatory 355. 12d s.t.t.-93

DR. T. P. McCULLOUGH, Eye, Ear, Nose and Throat Specialist, 166 Brock St. Phone 36W. d.t.f

BAND PRACTICE

Melody Band will practice to-night at 8 o'clock sharp.

W. LAWSON

Piano Tuning and Repairs. 20 year's experience. 533 Chamberlain street. 'Phone 1955W. 3d 98 3792

HAROLD DUNFORD'S AUTO LIVERY.

Call 224 for Taxi and Auto Service. New Seven-Passenger Studebaker in Service. 78d-199

FOR BETTER HEALTH

Consult DR. LANGFORD, Chiropractor. Office, Bank of Toronto Chambers. Hours—2-4 and 7-8 p.m. 10-12 a.m. on Tues, Thurs. and Sat. d.t.f.

FOWLER'S OPTICAL PARLORS.

Everything that is new in Shell Spectacleware, we have. See us before buying. A. A. Fowler, Phm.B. Eyesight Specialist, 373 George St. dtf.

HARDWOOD AND MIXED WOOD

½ cord 12" Dry Hardwood ..$7.00
½ cord 12" Dry Mixed Wood .$4.75
H. H. Dinsdale, 'Phone 153
191 1-2 Charlotte Street dtf

AUCTION SALE.

Farm stock, implements, corn, wood, hay and timber lots, on Thursday, Oct. 11th, on the 11th con. of Smith. Mrs. J. Newman. R. H. Alford, Auctioneer. 3d-84-3890.

CARD OF THANKS.

Mrs. Frank Campbell wishes to thank Rev. McKinnon and Rev. Craw and all neighbors and friends who sent flowers, and for kindness during her recent bereavement.

SYMPHONY ORCHESTRA.

All members and others intending to join this organization, are requested to be at the Conservatory on Wednesday evening at eight o'clock. A full rehearsal is required.

AUTO TOPS

Curtains and Cushions recovered and repaired. Celluloid (Mica) and glass windows installed and repaired. Address Rear of 464 George street, Peterboro. G. R. McCrea. 52d 103

ST. ANDREW'S LADIES' AID TO HOLD PAPER COLLECTION

St. Andrew's Ladies' Aid are holding a paper collection on Wednesday Oct. 10, from 9 a.m. to 12 a.m., and from 1 p.m. to 4 p.m Please have papers in bundles. 'Phone 1969W, or 692. 2d-84.

RUMMAGE SALE.

A Rummage will be held every morning of this week in Robinson's Store, Corner Charlotte and Aylmer Streets. 2d-84-3911

DOMINION OF CANADA REFUNDING LOAN, 1923.

Subscriptions and conversions accepted subject to confirmation. Prompt action is necessary to secure at issue price. V. M. Eastwood, 610 George street. Phone 385. 2d84 3912.

RUGBY BALLS IN DEMAND.

Did you get that ball for your boy yet? He wants one—why wait, get his now. Genuine English Rugby balls, regulation size, while they last at $2.75 complete. White's Cycles and Sports Limited. Open every evening. 212-14 Charlotte Street. Massey Bicycles. . 3d9 11 13

EXPERT SAW FILING — SAWS GUMMED OUT.

Cutlery Grinding, Clipper Plates Ground, Razors Honed ready for Shaving, Lawn Mowers Sharpened, Umbrellas Repaired and Re-Covered. 'Phone 1091. — Wm. Taylor & Son the Sheffield Cutlers, 219 Hunter Street West. t-f-s

RUMMAGE SALE.

A rummage sale under the auspices of the W.A. and the C.W.A. of St. John's church will be held on Wednesday, Oct. 10th at 174 Hunter street. Anyone having articles of clothing, etc. to contribute to this sale, kindly 'phone 658 or 1051W. 2d-9-11-3854.

AUCTION SALE

of Fine Horses and Cattle, Sheep and Hogs, also Implements, will be Sold on Mr. Jas. Dewart's Farm, Lot 13, Con. 13, Township of Otonabee. As Mr. Dewart has Rented his Farm, everything will be Sold without Reserve, on Tuesday, 16th October, at 1 o'clock sharp. — F. J. Bullied, Auctioneer. 5d-8-9-10-13-15

AUCTION SALE

of Property known as Lots 21, 22, 23, 24, and 25, Plan 55, in the Township of North Monaghan, on the North Side of Chamberlain Street, West of High Street. There is situated on Lot 22, a Frame House, with three Bedrooms, Kitchen, and Dining-room; a good well in the Kitchen; residential. Will be Sold by Public Auction, on the Market Square, on Saturday, 13th October, at Two o'clock.—F. J. Bullied, Auctioneer. 5d-85-3829

CAMPBELL MORGAN QUESTION NO. 3.

If death is the penalty for sin, is the death of Jesus a complete offset for this penalty?

It certainly is. 1 Tim. 2-5. Is in Adam all die so also in Christ shall all be made alive. 1 Cor. 15-22. Question No. 4. If man kind are to be freed from the penalty of death, it necessitates a resurrection. Question No. 5. If no resurrection, they who have fallen asleep or died have really perished and will never live again. 1 Cor. 1518.

1d-83-4649.

Ear Rings and Beads

will be worn very much this Fall and Winter.

The new designs shown are very attractive.

You can select now nearly any colour in Ear-rings or Beads to match the Costume.

We are showing the Finest Assortment of Ear-rings and Beads we have ever had, and prices are very moderate.

Ask to see the new designs in Ear-rings and Beads.

Warne Bros.
DIAMOND HALL
349 George Street

DANCE

At Cavanville on Wednesday, Oct. 10. Follis' Orchestra. Gentlemen $1.00. Ladies bring refreshments. 2d-85-4716

AUCTION SALE.

Household furniture, etc., on Monday, Oct. 15th, at the home of the late Frank Campbell, 70 Aylmer St. South; entire furnishings will be sold without reserve. Sale commences at 1.30 p.m. W. J. Hancock, Auctioneer. 2d 9 11 13 3925

PAPER COLLECTION

By the Co-workers Bible Class of the George Street Church. All those saving papers for this class please have them ready on Thursday morning, Oct. 11th, when they will be called for. 1d4 3921

NOTICE.

St. Andrew's Elizabeth Bell Auxiliary Thank Offering meeting has been postponed until November, and the regular monthly meeting will be held in the church at 8 o'clock p.m. 1d84 3918

NOTICE.

Progressive Euchre Party under the auspices of Eastern Star L.O.B.A., No. 525, in Victoria Hall, Wed., Oct. 10th, at 8 p.m. First and second prizes for both ladies and gentlemen. Refreshments served. Admission 25c. 2d85 3917

MILLBROOK CONVENTION

Will all those who are desirous of attending the evening session of the Young People's League Convention being held at Millbrook this coming Friday, Oct. 12th, please 'phone 1626W not later than 7 o'clock, Wednesday evening, Oct. 10th. A party is being made up. Come along and join us.

FARM SALE.

Mrs. Lawrence Cranley, lot 3, con. 3, Douro, on Thursday, October 18; 5 horses, 7 cows, 5 calves, brood sow, 9 store hogs 75 chickens, 8 geese, 2 turkeys, corn, turnips, hay. Full line of implements, etc. Sale at 1:30 p.m. W. J. Hancock, Auctioneer. 2d9 12 3927

WEDDING BELLS

FEELEY—O'BRIEN

A quiet, but pretty wedding took place at St. Peter's Cathedral at six o'clock this morning, when Miss Mary Elizabeth O'Brien, daughter of Dennis O'Brien, was united in holy bonds of matrimony to Mr. Joseph L. Feeley son of Mr. and Mrs. Nelson Feeley, Monaghan Road. Rev. Father Finn officiated. The bride wore a tailored suit of ladies' cloth, mink fur and hat to match and carried a bouquet of roses. The bridesmaid being Miss Marie Houlihan, who was neatly attired in sand canton, seal scarf and hat to match and carried bouquet of roses. The groom was supported by Mr. Vincent O'Brien.

After breakfast, the happy couple left by the C.N.R. for Niagara and points west. They will reside in Rochester, N.Y.

Men are wearing clocked socks again Better get a good quality or the clocks may run.

October Specials The New "Annesley Folder" Finished in Vandyke Brown and priced at **$5.00 for Three**

THEY ARE NEW and THEY ARE GOOD.

The Roy Studio
140½ Hunter Street
'Photographer In Your Town'

LITTLE HARD ON D. LLOYD GEORGE

Says He Is Not in Zenith Of Extravagant Fame As When Allied Demi-God.

LONDON, October 9 (Canadian Press Cable).—Lloyd-George's tour of the United States and Canada continues to be the subject of editorial comment in the British papers.

The Manchester Guardian says there is already a good deal of surprise in this country at the fervour of the official and popular welcomes. Immense numbers of Americans and Canadians are seeing Lloyd-George now pretty much as the Englishmen saw him at the general election of 1919.

The Guardian says:

"If Lloyd-George is able to speak fully and frankly to Americans about the Europe of to-day, he will do a good deal to theoir knowledge. In reality, he is a more sound informant and guide for America as regard British opinion now than he was when at the zenith of his extravagant fame as an Allied demi-god.

Treaty a Failure.

"He knows that the Versailles Treaty is a failure, that France has lost her way, that the lesson of Germany's tremendous fall is still unlearned, that the democracy for which the war was to have made the world safe has been suppressed in Italy, Russia and Spain, and that a Europe hungry and half idle is more preoccupied than ever in its history with snarling spites between Government and Government.

"America sees well enough that the present plight in Europe is discreditable. She was inclined to hold her nose and stand off from us all as far as she can. Lloyd-George was an oratorical power required to show her without offencewhat an abdication of true greatness such denial of brotherhood would be."

LIKES PETERBOROUGH

Dr. J. F. Honsberger of Kitchener chief medical director of the Mutual Life Insurance Company of Canada, is in the city to-day, the guest of Dr. N. D. Buchanan. This is Dr. Honsberger's first visit to Peterborough and he was greatly impressed with what he saw of the city.

Are You a 'Gym' Member?

Ladies' class $3.00 per year
Business Girls $3.00 per year
School girls $2.50 per year
Junior girls $2.00 per year
Babies' class $2.00 per year
Boys' $2.00
Special Dancing, $5.00.

Ask us about your class.
Y.W.C.A. Phone 223 1d84

OPEN A CHARGE ACCOUNT
WITH THE HOME FURNISHING COMPANY.
We sell furniture, house furnishings, carpets, rugs, stoves, and ranges, baby carriages, beds and bedding, etc. On easy weekly payments to suit you.
HOME FURNISHING CO.
205 CHARLOTTE STREET.

Dr. Goodwin
Chiropractor
Palmer Graduate
100-108 Harris Building
Lady Attendant 'Phone 431
Hours: 10-12 a.m., 2-4 and 7-8 p.m.
Office closed Tuesday and Thursday Evenings.

WE WILL SERVE YOU COURTEOUSLY AND FAITHFULLY
BELLEGHEM'S FUNERAL SERVICE
PHONE 65
AMBULANCE

Your Films are Valuable
We realize that and develop and print accordingly. Try Us.
BOND'S DRUG STORE
Cor. George & Hunter Sts.

PUGS ARE SUSPENDED.

TRENTON, N.J., October 9 (Canadian Press). — Mickey Walker, welterweight champion of the world, and his manager, Jack Bulger, were suspended to-day for one year by the State Boxing Commissioner as a result of the unsatisfactory fight in Newark last night between the titleholder and Jimmy Jones, of Youngstown, Ohio.

TOMATOES WILL KEEP.

Nearly every housewife has experienced difficulty in keeping canned tomatoes from spoiling. A sure preservative for canned tomatoes, other vegetables and fruit is Parke's Preservine. 25c package at Bond's Drug Store, corner George and Hunter streets.

McCuaig Lecture To-Night
St. Paul's Presbyterian Church Subject:
Courtship & Women's Love
ADMISSION FREE

PARKER'S

Your Fall Suits and Overcoats Cleaned by our process destroys moths and moth eggs.

Freshen your wardrobe for the chilly Fall weather.

ODORLESS DRY CLEANING

PARKER'S

177 Charlotte St. - Phone 250

How Often do you have Headache?

What is a Headache?

NOTHING more or less than a warning on the part of nature that there is some organic or functional disorder elsewhere in the body.

Which is the more sensible plan, to treat the effect (the headache,) or the cause?

CHIROPRACTIC

aims to and does remove the cause of disease, thus permitting nature to complete the healing process.

If you are a sufferer from headaches consult

Dr. H. O. Langford
Chiropractor
Bank of Toronto Chambers, Phone 2254
Hours:—10-12 a.m., 2-4 and 7-8 p.m.

"It's Confidence that Does It."

Grapes This will be Grape Week at this Store and the Concords are at their best for Jelly, Juices and Wines.

Blue Concords & Whites, 6 qt. bsk. 50c
Red and Black Rogers, 6 qt. basket, 55c

Apples
Wealthy, pk. 50c & 60c
Snows, pk. - - - 70c
Bottle Greenings, pk. 70c

POTATOES
Bag - $1.75. Extra Special Prices in Quantities.

PEARS
Duchess Variety, 11 qt. basket - $1.15

HOME OF CAMPBELL'S CREAMERY BUTTER

Porter S. White COMPANY
334 GEORGE ST.
2 Phones 1960, 1961

A SPECIALTY STRICTLY FRESH EGGS

RENEW YOUR EXAMINER SUBSCRIPTION.

LAST TIME TO-NIGHT
"STRANGERS of the NIGHT"
CAPITOL SEE THIS!

The Evening Examiner

PROBABILITIES.
Light to moderate winds; fair to-day and to-morrow; stationary or a little higher temperature.

VOL. LIII., No. 84 PETERBOROUGH, WEDNESDAY, OCTOBER 10, 1923 PRICE THREE CENTS

LATEST OFFER FROM GERMANY WAS REJECTED

Proposal to Negotiate Regarding Resumption of Work in Ruhr Not Acceptable to Poincare.

REQUESTS A PARLEY

PARIS, Octber 10 (Special to The Examiner). — Premier Poincare rejected Germany's latest proposal to negotiate concerning the resumption of work in the Ruhr and the payment of reparations.

The French Premier replied that negotiations are proceeding between the French and Belgian authorities and German workers and employers in the occupied territories, and in that he sees no reason to substitute negotiations between Governments.

Poincare reiterated that Germany must forward any reparations proposals to the Reparations Commission.

Await Events.

Germany has requested a conference with France and Belgium on economic co-operation in the Ruhr.

The German proposal, which was made through Belgium, calls for a meeting to smooth out problems arising from the cessation of passive resistance, but it is pointed out that such a meeting would also pave the way for reparations discussions.

Premier Poincare of France and Foreign Minister Jaspar of Belgium, discussed the German proposal in a telephone conversation on Tuesday.

Both are determined to await the absolute cessation of passive resistance and the resumption of work in the Ruhr.

Negotiations Continue.

Negotiations continue between Hugo Stinnes and General DeGoutte, French commander in the Ruhr, according to the Paris correspondent of the London Exchange Telegraph.

GERMANY TRYING TO COLLECT DEBT

Hungary Might Consider Payment at the Present Value of Mark.

BERLIN, Oct. 10. (United Press —While all the world especially France, stands at Germany's door cry ing for money, Germany, too is attempting to collect a little pre-war debt. The debt is due from Hungary. Berlin wants Budapest to pay up. Negotiations in connection with the debt are said to have reached the "acute" stage.

The German delegates have returned to Berlin announcing that Hungary refused to valorize any obligations other than those placed in England at the time Germany made the loan.

Previous discussions are said to have reached a point where Hungary announced a willingness to take into consideration the fall in value of Germany's money.

DANCE!! DANCE!!
IN TOWN HALL, KEENE, ON FRIDAY, OCTOBER 12TH, AT 8.30 P.M. GOOD MUSIC AND SUPPER. 2d85 3922

WELSH MALE SINGERS—TO-NIGHT.
THE FAMOUS RHONDDA WELSH MALE GLEE SINGERS, MURRAY STREET BAPTIST CHURCH AT 8.15.
1d-85-3937.

WANTED— SEVERAL FIRST-CLASS RADIAL DRILL HANDS, SLOTTER HANDS AND TOOL-MAKERS. APPLY CANADIAN GENERAL ELECTRIC CO., PETERBOROUGH, ONT.
3d-87-3940.

MAPLE AND BEECH HARDWOOD.
GOOD HARDWOOD FOR SALE, BY MAKING ARRANGEMENTS TO GET THIS OFF CAR YOU CAN GET IT CUT IN STOVE LENGTH FOR $13.00 A CORD, OR $14.00 A CORD IF DELIVERED FROM YARD. THIS IS A SPLENDID QUALITY OF WOOD. W. H. BAKER, PETERBORO PLANING MILL. TELEPHONE 506. 6d87 3870

LOOK!
37 Youths' First-Longs School Suits.
21 Men's Gabardine Coats
At Manufacturer's Prices While They Last
N. Gernstein
318 Charlotte St.

HELPED SAVE LIBERTY OF THE WHOLE WORLD

Without Canada Europe Would be a Vassal Continent Today Declares Lloyd George.

STRENUOUS DAY

TORONTO, Oct. 10.—(By Canadian Press Staff Correspondent).—"You helped to save the liberty of the world. Without you Europe would be a vassal continent to-day." This was the summing up of Canada's effort in the world's greatest struggle which David Lloyd George, War Prime Minister of Great Britain, gave to the multitude of people thronging the City Hall Square, adjacent streets and office buildings shortly before noon this morning.

The words of the great statesman were few, because he is suffering from hoarseness, but the tremendous crowd, which was variously estimated at from fifteen to twenty thousand, hung on them.

This morning was a strenuous one for Mr. Lloyd George. From the time that his special train pulled into the Union Station up to one o'clock in the afternoon he was constantly on the move. At the station he was met by Mayor C. A. Maguire, Sir Robert Falconer, Sir Thomas White, members of the Board of Control and others. Dame Lloyd George was presented with a bouquet of roses by Mrs. Maguire, and a hearty welcome was extended to the great statesman and members of his party. From the station the party was driven to Christie Street Hospital for disabled veterans, where Mr. Lloyd George addressed the veterans and nursing sisters. Accompanied by Dame Lloyd George and Miss Megan, the famous statesman made his way to the roof of the hospital, where the men who had given all but their lives were waiting on their wheeled beds to see him. From bed to bed, Mr. Lloyd George proceeded with his kind, quizzical smile. Sometimes he addressed a few words to sufferers, always shaking hands with them.

From the hospital, motors speedily bore the party to the City Hall, where a great crowd had already assembled. Here Mr. Lloyd George made two speeches, the latter an extremely short one. Presenting Mrs. Arthur Van Koughnet, one of the active soldiers' comfort workers, with a set of china, he emphasized the far-reaching nature of her work. "War is not the end but the beginning of effort."

Two War Premiers.

The World Brotherhood Congress at its closing session this morning was honoured by the presence of two war Premiers. Right Hon. David Lloyd-George found time to address the gathering briefly before he was officially welcomed to the city, while the Right Hon. Sir Robert Borden, former Prime Minister of Canada, acted as chairman of the session.

Massey Hall was crowded long before the former British Premier made his appearance on the platform, and his entry was the signal for an outburst of enthusiasm rarely equalled in this city.

Following Sir Robert's address, J. A. Stewart presented the report of the business meeting, and later Rev. Dr. Sclater, a leading Scottish Presbyterian divine, delivered an address.

Taking as his subject, "Brotherhood," ex-Controller J. O. McCarthy preceded the British statesman, who was the last speaker.

WASHINGTON BUSY DRAFTING TREATY

New Agreements With Germany and Other Countries.

WASHINGTON, D.C., Oct 10—(United Press).—Negotiations involving the drafting of a new commercial treaty with Germany will be begun here soon it was learned at the State Department to-day.

Similar treaties of "Commerce and Amity" with Austria, Finland, Latvia and Esthonia are also under consideration, it was said.

MISS ELSIE TAYLOR IS THE WINNER

Miss Elsie Taylor of 730 Bethune street, is the fortunate young lady who has guessed the nearest to the correct number of persons served in the Cressman store during the second week of their Silver Jubilee.

CLASSIFIED ADVERTISING.
IF YOU ARE NOT ABLE TO COME DOWN TOWN IN ORDER TO HAVE YOUR WANT ADVERTISEMENT INSERTED THE DAY YOU WISH TELEPHONE 1600, EXAMINER BUSINESS OFFICE, AND WE WILL SEND FOR IT, AND GIVE YOU THE ADVANTAGE OF THE CASH RATE OF 1c PER WORD FOR FIRST INSERTION, AND ½c PER WORD FOR SUBSEQUENT INSERTIONS
6d90

So This Is Canada

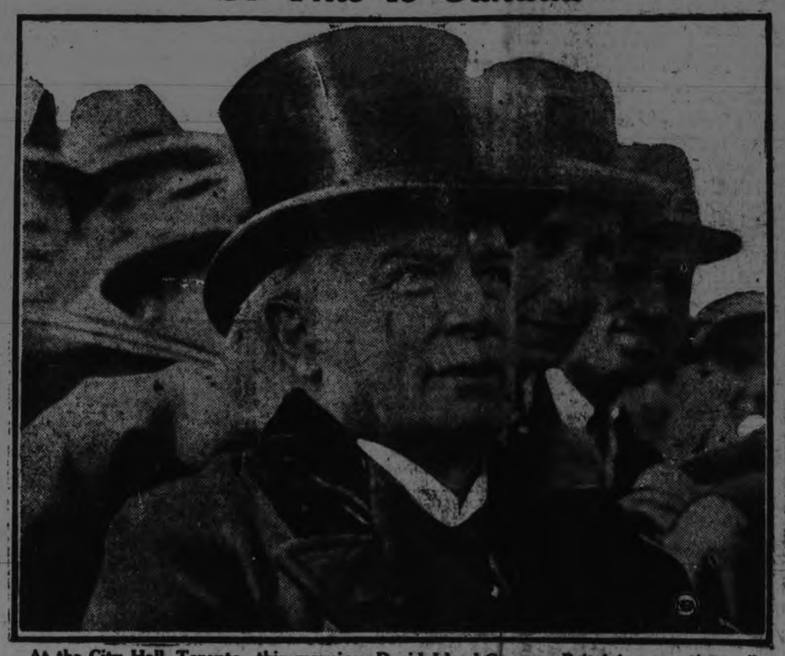

At the City Hall, Toronto, this morning, David Lloyd-George, Britain's war-time pilot, set forth the only claim that he makes for himself: "I claim nothing," he said, "nothing, except that I am one of millions who did their best for the cause, according to their gifts and powers, in positions God saw fit to place them."

GIANTS AND YANKEES MEET IN FIRST GAME

Yankees oening the scoring with a run in the first and two in rhe second—Full house at Stadium.

NEW YORK, Oct. 10.—(Canadian Press.) —In baseball's greatest enclosure on the east bank of Harlem River, another World's series started today. It was the nineteenth series for world honors in baseball history and the third consecutive meeting of the New York Giants of the National League and the New York Yankees of the American

Long hours before two o'clock when the game started, crowds began gathering at the many entrances scrambling for places in the lines at ticket booths.

A bright Indian summer sun ushered in the day, auguring fulfillment of the weatherman's prognostication of fair weather. The man on the soap box who last night became first in line of the vigilants of the bleacher seats entrance, yawned, stretched, shook the dew from his turned-up coat collar and looked around to find himself leader of a long line of fans who had joined him in the night watch while he sat huddled under the influence of morpheus.

Early birds were entertained with grind organs, itinerant musicians, sandwich men, pennant, pop and novelty vendors who barked their wares at all entrances to the stadium.

The huge stadium was packed with eager fans when the teams took the field.

The teams lined up as follows — Giants — Bancroft ss; Groh 3b; Frisch 2b Young rf, E. Meusel rf, Stengel cf, Kelly 1b, Gowdy c, Watson p.

Yankees — Scott ss, Dugan 3b, Ward 2b, Ruth rf, R. Meusel lf, Witt cf, Pipp 1b, Schang c, Hoyt p.

First Innings.

Giants — Bancroft up, strike one, ball one, Bancroft flied to Ruth, Groh up, Groh singled into centre on the first ball pitched, Frisch up, ball one, strike, ball two, Frish forced Groh. Scot to Ward, Young up, foul strike one, Frisch was out stealing. No runs, one hit, no errors.

Yankees—Witt lined out to Bancroft, Dugan got base on balls, Ruth forced Dugan, Groh to Bancroft, Ruth scored on Meusels' double into centre, Pip flied out to Meusel. One run, one hit, no errors.

Second Inning.

Giants—Dugan threw out Young at first. Meusel fouled out to Pipp. Ruth made a nice catch of Stengel's fly. No runs, no hits, no errors.

Yankees — Ward singled into left field. Schang singled into centre field, Ward going to second. Scott sacrificed to Kelly unassisted, Ward going to third and Schang to second. Hoyt struck out on three pitched balls. Ward and Schang scored on Witt's single to centre. Watson threw out Dugan at first. Two runs, 3 hits, no errors.

Third Innings.

Giants—Kelly singled into centre. Gowdy got base on balls. Bentley batted for Watson and Maguire ran for Gowdy. Bentley singled into centre, Kelly going to third and Maguire to second, filling the bases. Gearin ran for Bentley. Bancroft up. Kelly scored when Bancroft forced Gearin, Scott to Ward. Maguire went to third, Bancroft stole second. Maguire and Bancroft scored on Groh's three-bagger to right. Bush went into the box for the Yankees. Groh scored on Frisch's single to right. Young forced Frisch, Scott to Ward. Meusel up. Young was out stealing, Schang to Scott. Four runs, 4 hits, no errors.

Yankees — Ryan went into the box for the Giants, and Snyder caught. Ruth flied to Meusel. Meusel sent high fly to Stengel. Pipp scratched hit to Frisch. Ward fanned. No runs, 1 hit, no errors.

Fourth Innings.

Giants — Scott threw out Meusel at first. Stengel walked. Kelly hit into double play, Scott to Ward to Pipp. No runs, no hits, no errors.

Yankees — Schang walked. Snyder almost picked Schang off first. Scott struck out. Bush doubled into left, Schang going to third. Witt hit into peculiar double play, Ryan to Groh to Frisch. Witt was trying to make second while Schang was being run down. No runs, 1 hit, no errors.

Fifth Innings.

Giants — Snyder flied out to Witt, Ryan was struck out. Bancroft up; Bancroft sent up high one to Witt. No runs, no hits, no errors.

Yankees — Dugan sent long fly to Meusel, Ruth shot long hit into left for three bases; he made it by fast base running; Meusel flied to Frisch, and Ruth was thrown out the plate. Frisch to Snyder. No runs, one hit; no errors.

Sixth Innings.

Giants — Groh went out; Bush to Ward, to Pipp; Frisch wafted one to Ruth. Young strolled to first; Schang threw into right field to get Young, who dashed to second. Bush threw out Meusel at first. No runs, no hits, one error.

Yankees — Pipp went out, Kelly to Ryan; Ward flied out to Meusel. Schang got a double to right, Frisch threw out Scott at first, making a nice play of it. No runs, one hit no error.

Seventh Innings.

Giants— Stengel got a single into right. Kelly hit into a double play, Scott to Ward to Pipp, Snyder churned the air and the inning was over. No runs, one hit, no errors.

Yankees— Bush slashed a single over the middle bag. Witt flied out to Meusel. Dugan got a double into left and Bush scored. The official scorer gives Dugan a three-base hit. Kelly took Ruths' grounder and Dugan was thrown out at the plate, Kelly to Snyder. Ruth was almost picked off first. Meusel flied to Young. One run, two hits, no errors.

Eighth Innings.

Giants — Ryan flied to Witt, Bancroft up. Ball 1, strike 1. Bancroft singled past Ward. Groh up. Dugan threw out Groh at first, Bancroft going to second. Frisch up. Ball 1. Frisch flied out to Witt. No runs, 1 hit, no errors.

Yankees — Pipp scratched an infield hit. On wild pitch Pipp went to second. Pipp was picked off second, Snyder to Frisch. Official scorer gives Bancroft put-out on Pipp. Ward got single into left. Ryan threw out Schang at first, Ward going to second. Hendrick batted for Scott. Hendrick flied out to Stengel. No runs, 2 hits, no errors.

Continued on page 11.

OF MUCH INTEREST TO MUSIC LOVERS.

Appearance of Jules Falk, Violinist, and Vanette Van Sweringen, Soprano, on October 29.

The Rotary Club is to be congratulated on bringing to Peterboro on the occasion of their concert on Monday, Oct. 29th, such high class artists as Falk and Miss Van Sweringen. Both are of the very highest type and their programme has more than pleased thousands who have been in attendance at their concerts during the past season.

Of Julius Falk, the Washington Post has to say:

"Musicians in Washington last week had an opportunity to compare two famous violinists. It was an interesting study. Kreisler's violin sings, and as it sings it spreads a magic that makes the spell grow more and more. Falk's technique is faultless and his expression as it should be. It furnishes an interesting thought for the critic who persistently plows through the dictionary to find words with which to express technically his admiration of performers. The two violinists, as far as human dexterity can make them, are faultless. Citizens should not overlook this event—the concert event of the season.

PESSIMISM IS QUITE REFUTED

Mill of Dick & Carew Lumber Co. Filled with Orders and Humming With Industry.

Humming with industry and filled up with orders, the lumber mill of the Dick and Carew Lumber Company, Limited, refutes the pessimism that seems to be rampant in regard to the future of Peterboro. It speaks well for the future of the city when local men organize an undertaking such as this and carry it through successfully.

The officers of the new company are: F. J. Carew, president; R. M. Waddell, vice-president, and A. Dick, managing director, and the company itself is formed of Peterboro citizens.

The factory takes up the large tract of land between Murray and McDonnel Streets, fronting on Bethune Street, and with the office situated on Murray. It is a modern plant, prepared to make anything in lumber. Twenty machines have already been installed and are in operation. They are fully up-to-date, and the building itself is well lighted and ventilated. A rough of the products of the plant are: doors, sash, frames, moldings, box shooks, crating, hardwood flooring, office fixtures and all classes of dressed and manufactured lumber.

Public Welcome.

The factory is the best equipped and roomiest plant of its kind between Toronto and Ottawa, the Examiner was told, and adds materially to the prestige of Peterboro as a manufacturing centre. Its working will be gladly explained to anyone who calls on Alex. Dick at the office, and the manufacturing of rough lumber into finished furniture and other useful articles is well worth seeing. One man who visited the plant yesterday professed himself ignorant as to how boards are tongued and grooved. Alex. Dick was glad to explain and demonstrate the process, and said he would be pleased to welcome visitors to Peterboro's newest factory.

WEAVERS WANTED. GOOD WAGES. — APPLY AUBURN MILL, PETERBOROUGH.
6d88 3907

A LECTURE ON COURTSHIP AND WOMAN'S LOVE

Girls Making Acquaintance of Young Men Without Proper Introduction Are Scored.

CARE OF THE BOY

"Why Do Men Cease to Love Women After Marriage?" will be Dr. J. A. McCuaig's subject tonight at 8 o'clock in George Street Methodist Church, when he will deliver the closing lecture of his series on "Marriage Standards." This, it is anticipated, will be the crowning event of this series of lectures that has attracted city-wide attention.

Girls forming the acquaintanceship of young men without an introduction by proper persons was scored by Dr. McCuaig last night in St. Paul's Presbyterian Church, in his lecture on the subject, "Courtship and Woman's Love."

"The period of courtship in a girl's life," declared Dr. McCuaig, "is the most critical period of her experience—the time when the wonder of love is unfolding within her and reaching out to find an answer in another life. At this time more than any other the girl needs the brooding care of an enlightened father and a loving mother.

"It is the time of unfolding realities and a period to be considered by parents as solicitously and thoughtfully as the most pronounced period of physical development.

No Sex in Courtship.

"We say commonly that the man courts, and that the woman is courted, but this is not strictly so. There is no one-sided sex in courtship. The attitude on the part of the woman may be passive, and the expression on the part of the man aggressive, but the impulse behind each is the same out-reaching, hoping, wooing, purposeful force.

"The door of acquaintanceship into a girl's life is the entrance to friendship and possible love. It is too late to thrust out an intruder after the wonder of a woman's heart has unfolded to him. And many a parent has lost a daughter to an ignoble man through not watching zealously the door of entrance to her affection.

"The mother who thinks that her daughter is able to look out for herself in the forming of her associates and attachments at this period of life is ignorant of the forces that underlie the lives of men and women.

Don't Understand Love.

"No girl developing into womanhood understands the secret unfolding of love, and against the possibilities of false affections she needs the wisdom and love of enlightened parents.

"The greatest tragedy in the life of a woman," Dr. McCuaig declared, "is the giving of her love to a man who cannot or should not be hers."

In the course of his lecture Dr. McCuaig flayed the negligence of the home in its attitude toward the girl during this period of her life when love is awakening within her.

"Hundreds of girls of tender years walk the streets of every great city after dark, and frequent places of amusement without proper escort. The parents of these girls are at fault. They are blood guilty.

"It has been quite the usual thing to bring the saloon man to judgment and the keeper of the house of ill-fame and the vender of depraving amusements and the exploiter of games of chance for the wrecks and derelicts of society, but I would put the fathers and mothers of these girls in the dock face to face with unerring justice, with the blood of their own children on their hands.

"Every girl under age, of a Peterborough home, who habitually walks the streets of Peterborough at night without proper escort is a living proclamation of criminally negligent parents—people who are false to the most sacred entrustment of life and who through their negligence are a menace to civic well-being."

Talk To Women.

In the course of his address to women yesterday afternoon on "The Care of the Boy," Dr. McCuaig cautioned parents regarding the danger of making life too easy through their tender love for their boys, stating that too sheltered a life leads to morbidity for which vigorous exercise is the safest counter influence. The boy is often safe-guarded too closely for his health and happiness, he said. When kept indoors too closely he becomes morbid. The outdoor life is the natural life for the developing boy.

Eloquently Dr. McCuaig described the home life of the average growing boy as he urged mothers

(Continued on page 7.)

BACKWARD AT SCHOOL.

If your child does not make the progress at school that you think he should, do not blame the child. Eye strain which often becomes real pain may cause the lack of interest on the child's part. See W. H. Lacey, Optometrist, 410 George Street. 'Phone 1160.

Lloyd George Must Be Quite Fit When He Goes Back Home

OTTAWA, Oct. 10—(Canadian Press).—Mr. Lloyd George is over sixty. He must be as fit when he returns to England as he was when he left. We cannot afford to take risks from fatigue and exposure at his age. He is an extraordinary healthy man but like other men he needs good care. We do not want tour to impair his health, for he will have much to do on his return to Britain." That was official explanation given by Sir Alfred Cope, Chief Secretary ot Mr. Lloyd George, of the sudden curtailment of the Ottawa visit. Regret was expressed that this should have occurred in the Capital but Sir Alfred, remarked that it could not be avoided.

MONTHLY MEET CHILDRENS' AID

Committee Appointed to Arrange Official And Public Opening of the New Shelter.

The regular monthly meeting of the Board of Management of the Children's Aid Society was held yesterday afternoon in the board-room at the Chamber of Commerce, the president, B. F. Ackerman, in the chair, and the following members present: Mesdames Gibbs, Fanning, Knox, Hopwood, Devey, Welsh, Messrs. Edgar, Powell, Stocker, Parsons, Dobbin, Rev. P. Costello, and Dr. D. C. King.

Minutes of the previous meeting were read by the secretary, J. Edgar, who also noted the contribution to the new Shelter by the president, Mr. B. F. Ackerman, of a barrel of tar paint, worth $37.30, for use on the shed roofs.

The agent, G. W. Powell, reported for the month of September: 9 applications received; children brought in (not wards), 2; returned to parents (not wards), 1; wards placed out, 4; returned to Shelter, 2.

Tag Day Receipts.

Mr. Powell gave the total realized from tag day efforts as nearly $1,100, with later contributions which increased this sum to $1,319.70, and a prospect of receiving the surplus of $100 or over from the Campbell-Morgan meetings, which will bring the total to something in the neighborhood of $1,419.70.

Mr. Powell read a letter from the Soldiers' Civil Re-establishment Board, asking that coupon payments accruing from bonds held by the Society in trust for a certain family of wards be turned over to the Board, who are desirous of converting these funds into more bonds. After considerable discussion, it was decided, on motion of Mrs. W. H. Gibbs and Ald. Stocker, to inform the Soldiers' Board that the Society regarded it as a duty to retain monies accruing from such coupons in case of emergency needs in said family who are children of a deceased soldier, but are at present under the care of the Children's Aid Society as wards, the local Society realizing that its responsibility for these children will extend to their majority.

The Matron's Report.

The matron's report showed 15 children in the Shelter during the month of September, with 5 brought in and 2 sent out, and no sickness.

Mr. Edgar referred to a meeting of the Property Committee, held on September 26th, at which it was decided to award the contract for re-roofing the high shed at the new Sheler to A. McLeod, who offered to do the work in asbestos shingles for $210 or in British Columbia shingles for $200. The tender for asbestos shingles was accepted.

Mrs. W. H. Gibbs spoke of the excellent work done by Mrs. Jas. Fanning, as convenor for tag days, and, on motion of Mrs. W. J. Hopwood, a vote of thanks was tendered her for her services. Mrs. J. Welsh referred to the generous donation made by Mr. Ackerman on tag day.

Mr. Powell brought up the consideration of a family in whom the Big Sisterhood have been actively interested for some time, in which intermittent employment by the bread-winner is the chief cause of lack of funds. A plea was made for care of the three children in the home during the mother's illness in the hospital, and it was decided to take care of them in the Shelter during the time that the mother expects to be in the hospital.

Public Opening.

The ladies of the Board were appointed a committee to supervise arrangements for holding an official and public opening of the new Shelter premises, with Mrs. Jas. Fanning as convenor.

The following donations were acknowledged: Mrs. Murky, 9 cans fruit; L.O.L. District No. 3, buns and weiners; Mr. Underwood, basket of peaches.

The following accounts were passed: Can. Packing Co., $17.10; B. F. Ackerman & Son, $1.13; C. Griffin (repairing shoes), 75 cents; Warne Drug Co., 60 cents; R. Denne, $3.95; R. Hall & Son, Ltd., $8.64; J. M. Heard, $12; Peterboro Examiner, $62.31; Bell Telephone Co. (2 'phones), $6.71; Sanitary Ice Supply Co., $5; B. Heard, $28.15; New Centre Meat Market, $10.52; [illegible]

Y.M.C.A. RALLY WAS FEATURED BY A BANQUET

Short But Interest-Holding Addresses, Together with Dainty Bill of Fare Much Enjoyed.

PRIZES PRESENTED

The annual fall rally banquet of the Y.M.C.A. held last night in the Association Gymnasium was an unusually interesting event inasmuch, as in addition to a large turnout of the members, the occasion was notable for the presence of members of the five local Ontario Basball champions or finalists, the C.G.E. Lakeviews, Maple Leafs, Curlers and Rotary Bantams being given seats of honour in the centre of the room. The banquet was served by the members of the Ladies Auxiliary, who during the programme were given a very hearty manifestation of thanks proposed by Rev. Dr. S. W. Rose.

The tables were appropriately decorated with autumn leaves and presented a very attractive appearance. Over 200 guests were in attendance.

Mr. Geo. A. Gillespie, chairman of the Board of Directors, occupied the chair and the majority of the directors were at te head table.

Grace was said by Rev. Robert Pogue, after which justice was done to the repast served by the ladies.

Cheering Addresses

In his opening address Mr. Gillespie explained that Mr. G. N. Gordon K.C. M.P., and Mr. W. H. Bradburn, M.P.P., were unable to be present, at the banquet on account of being out of town. He extended a hearty welcome to the guests of honor.

Dr. A. W. McPherson took Mr. Gordon's place and gave a short address felicitating the directors of the Y.M.C.A. and all others who organized the banquet. He also congratulated the ladies for the very nice spread they had prepared. Dr. McPherson's task was to congratulate the five teams on their good showing so far, and he wished the C.G.E. the best of luck at to-day's game and at the game in Welland. He also expressed the obligation of the citizens generally to the managers of these teams who spent a lot of time on these boys getting them ready for the finals. The managers are: Mr. L. LeBarr, manager of Lakeviews; Mr. C. Curtis, manager of Maple Leafs; Mr. A. Kay, manager of Curlers; Mr. N. H. McFadden, manager C.G.E. and Mr. J. Primeau, manager of the Rotary Bantams. The services of Mr. Eddie Wright and others who had given freely of their time and means were also eulogized by the speaker.

Mr. Kelso, who was a member of the Y.M.C.A. Board in Rochester, for many years, also gave an address. He was born out on the Chemong Road about 60 years ago and lived there for about 16 years, then he moved to Rochester, N.Y. Mr. Kelso said that he was very interested in boys and thought that the Y.M.C.A. was one of the best places for boys. He also expressed his pleasure in meeting the boys of this city.

Dr. McCauig of New York, delivered a forcible address on control, following the lines of his address the other day to the Kiwanis Club. It was a fitting message for the occasion.

Prizes Presented

Mr. B. D. Hall presented to the winner, in the Y.M.C.A. Field Day for the championship of Peterboro.

Mr. D. Fitzgerald received the Howden Cup for the Senior Championship of Peterboro.

Mr. Bob Miller was second and was presented with a shield.

Young Men 18 years and Under

Eastwood Trophy won by Howard Young.

Shield won by Bruce Copping.

Boys 16 and under—Huycke Trophy

Roy Lewis 1; Robert Sturgeon, 2.

Peck Trophy—14 years and under

Melvill Starr, 1; Jack Sturgeon 2.

The Junior single tennis competition was won by Desmond Marshal.

The double competition won by Robert Fowler and William Cormack.

Education Course

Mr. J. Wearing was called on to give a short address. He spoke on the educational courses that the Y.M.C.A. are putting on. Any person who wishes to may attend these classes. The courses that are going to be taught this year are: Public Speaking, Salesmanship, Business Correspondence, and Matriculation. The results last year were very succesful and there is a splendid opening for young men who want to advance themselves.

Mr. G. H. Roper gave a short address on the work of the Y.M.C.A. and said that they were proud to welcome champions and finalists and that the Association extended a hearty welcome. He called attention to the membership campaign membership reached at least 750 when the campaign was over.

Stock & Sons, $11.17; Veterans' Bread Co., $11.98; McWilliams & Co., $1; J. J. Turner & Sons, $6; Miller, Powell & Watson, $1; Higgins Hardware Co., $2.23; G. W. Powell, $3.00—total, $197.96.

AGENTS WANTED

AN INTELLIGENT MAN OR WOMAN to travel and appoint agents. Yearly contract, guaranteeing $1092 and expenses. ($21 weekly average); commission besides. Winston Co., Dept., G. L. Toronto. ws-102-3695

IF YOU ARE SEKING A GENUINE selling proposition from now on till Christmas, try our Christmas cards, put up in boxes, assorted to sell at 50 cents, $1.00 and $2.00 per box. Men or women can do this work. Good commissions. For particulars write Montreal Supply Co., 6 Alexander St., Montreal. 2d-6-10—3869

POULTRY AND EGGS

WANTED—LIVE POULTRY, HIGHest market prices paid. Phone 771 or apply A. Atkins, 520 Elm and we will call. 26d-90-4130

WE SPECIALIZE IN CRATE-FATtened chicks; write for special price list; goods paid for daily. WALLER'S, 693 Spadina, Toronto. 77d-155-4537.

ARCHITECTS.

W. & WALTER R. L. BLACKWELL—Architects, Office, Bank of Commerce Building, corner of Hunter and Water Streets. Telephones, Office, 1300J; Residence, 1272.

W. H. BARRY—Architects. Plans prepared for Monumental, Commercial and Domestic Buildings. Office, 539 Gilmour street. Phone 567.

BARRISTERS AND SOLICITORS

GORDON & O'BRIEN — Barristers, Solicitors, Notaries. Money to loan on easy terms. Special attention to Patents and Trade Marks Phone 219. G. N. Gordon, J. A. O'Brien.

S. T. MEDD—Barrister, Solicitor, Notary. Office over the Dominion Bank, corner of George and Simcoe streets. Telephone No. 22. Private funds to loan at current rates upon easy terms.

PECK, KERR & McELDERRY, Barristers Solicitors and Notaries. Office, Water street, Peterboro. Money to loan at the lowest current rates of interest on easy terms of payment. E. A. Peck, F.D. Kerr, V. J. McElderry.

O'CONNELL & CORKERY, Barristers, Solicitors and Notaries. Money to loan at the lowest current rates of interest. Daniel O'Connell, John R. Corkery, Hunter street, two doors west of the Post Office.

DUMBLE & JOHNSTON—Barristers, Solicitors, etc. Office, over the Toronto Savings and Loan Company, George Street. D. W. Dumble, K.C., W. Johnson.

A. E. DIXON—Barrister, Solicitor, etc. Office, Hunter and George streets. Entrance next to Madill's drug store.

HALL & HALL—Barristers, Solicitors and Notaries Public, Hunter street, Peterborough next to St. John's Church. Money to loan at the lowest rates of interest. E. H. D. Hall. Basil D. Hall.

MOORE & WEARING — Barristers and Solicitors, 403 Water street, opposite the Post Office. Money to loan at the lowest current rates of interest. Jos. Wearing, M.A.

R. R. HALL—Barrister, Solicitor, etc. Peterboro, Ont. Office, corner of Hunter and Water streets, over the Canadian Bank of Commerce. Trust Funds to loan on easy terms of payment.

JAMES FORDYCE STRICKLAND—Barrister, Solicitor, Notary Public. Money to loan. 375 Water street, Peterboro. Phone 191.

WILFRID F. HUYCKE, Barrister, Solicitor, Notary Public. 395 Water street. Telephone 339.

MEDICAL.

DR. BUCHANAN, F.R.C.S. Edinburgh; M.R.C., Eng.; L.R.C.P., London. Eye, Ear, Nose and Throat Specialist. Hours, 9-11, 2-4 p.m., and 7-9 p.m. Phone 519. Office, corner Water and Murray streets.

T. GEORGE LOUDON, M.D., C.M., Physician, Surgeon and accoucheur. Office, 301 Brock street. Phone 1868. Office hours, 9 to 11 a.m., 2 to 4 p.m., 7 to 8 p.m.

DR. C. C. CRAGG—Eye, Ear, Nose and Throat Specialist. Office 295 Charlotte street, formerly occupied by Dr. Neal. Hours—9-11 a.m., 2-4 p.m., 7-8.30 p.m. Telephone: House 980J, Office 2185.

DR. PHYLISS VERSCHOYLE YOUNG, M.B., Toronto, Physician, Surgeon and Accoucheur, Office 303 Stewart street. Office hours 2 to 4 p.m., 6 to 8 p.m., and by appointment. 'Phone 347J.

DR. T. W. H. YOUNG—Toronto, Edinburgh and London, Physician and Surgeon. Office 305 Stewart street. 'Phone 347W.

MONEY TO LOAN.

We have funds to loan on Real Estate Security at the lowest rates. GORDON & O'BRIEN. Phone 219.

MONEY TO LOAN ON IMPROVED farm and city property. Apply Hall and Hall, 116 Hunter street, Peterborough. 26d-67-733.

OSTEOPATHY.

DR. BRUCE E. MARSHALL—Osteopathic Physician. Office, 242 Hunter street. Hours 9 to 11, 2 to 4 p.m., 7 to 8 p.m. Telephone 116.

DR. WILL A. SETTLE—Osteopathic Physician. Office in Crown Apartments, 134 Hunter street. Corner Water and Hunter streets. 'Phone 649. Office Hours, 9 to 11 a.m., 2 to 5 p.m. and 7 to 9 p.m.

INSURANCE.

J. O. FIFE—309 Barrie Bldg., Peterborough, Ont., representing Manufacturers Life Ins. Co. 'Phone 803, Residence 735W.

FRANK A. BLACK—209 Barrie Bldg., Peterborough, Ont., representing Manufacturers' Life Ins. Co. 'Phone 808. Residence 2330.

EDUCATIONAL

AUTO REPAIR MEN AND CHAFfeurs are valuable to their employers in proportion to their ability to locate and remedy trouble. This ability is increased by a thorough knowledge of the Automobile, Auto Electric Equipment, etc. Such knowledge can be acquired in spare time through the International Correspondence Schools Canadian, Limited, Dept. 1905B, Montreal, Canada. Represented by W. J. Donovan, 48 Aylmer street, Peterborough. 1d-85.

SITUATIONS WANTED

SITUATION WANTED — BANK clerk wishes to secure position as cashier or accountant. 4 years' banking experience. Age 20. Apply Box 4713. 3d-86-4713.

FOR RENT

APARTMENT TO RENT—BENNETT & Goodwill Building. For particulars apply 375 Water street. 'Phone 191. 6d-85-3847.

FURNISHED HOUSE TO RENT. South end, near car line. 'Phone 1874W. 3d-86-4707.

FOR RENT—A NICE NEW HOUSE. Apply 544 Wolfe street. 3d-87-4738.

FOR RENT—REASONABLE, WELL-furnished 6-roomed brick house, hardwood floors and mantel. North end. Handy to Normal school, or will sell on good terms. Apply 293 Dalhousie. 'Phone 273J. 3d-86-4734.

FURNISHED HOUSE TO RENT. IMmediate possession. Apply Box 4686. 3d-85-4686.

FOR RENT — 5-ROOMED FRAME house, with acre of land and fruit trees. Apply Examiner. 3d-85-4671.

FOR RENT— NO. 162 CHARLOTTE street, (near George). Suitable for store or office. Apply 437 George street. dtf.-3577.

FOR RENT—HEATED APARTMENT. Grand Central Building. Immediate possession. Apply 437 George street. dtf

FOR RENT— HEATED OFFICE on George street. Apply 437 George street. dtf

LARGE, FIRST-CLASS ROOM, HEATed, suitable for couple or 2 ladies or gentlemen. Board, use of sitting room and piano. Apply Examiner for address. 3d-87-4742.

GARAGES TO RENT — CENTRAL. 'Phone 613. 3d-86-4732.

McDONNEL STREET, TO A DESIRable tenant, furnish apartment, ground floor, fine large rooms, ideal location. Newly decorated, hardware flooring, grates, mantles. Heat supplied. Apply owner, 'phone 206W. Also unfurnished apartment, Water street. 3d-85-3906.

SMALL FIVE-ROOMED HOUSE. Light and water. Reasonable rent. Apply 687 George. 3d-86-4718.

SMALL FRAME HOUSE, MARK street. Call evenings. Apply 677 Water street. 3d-86-4704.

SMALL STORE OR SHOP TO RENT, cheap. Fixed to suit customer. Apply 535 Bolivar street. 3d-87-4758.

TO RENT—A LARGE FRONT BEDroom. Apply Examiner for address. 3d-86-4727.

TO RENT — A SMALL NEW RED brick cottage ,conveniences. Central. Apply 637 Aylmer street. 3d-87-4737.

7-ROOMED HOUSE ON BROWN street to rent. Apply 19 Brown street, or 'phone 1280W. 3d-86-4732.

TO RENT—SMALL HOUSE IN EAST City. Apply Routly-Braund Shoe Store. 3d-86-4699.

TO RENT—APARTMENT, HEATED, conveniences. Partly furnished if desired. Apply 168 Antrim. 3d-87-4751.

TO RENT — HOUSE ON SHERbrooke, 4 rooms. Light and water. Apply 188 McDonnel. 3d-87-4744.

TO RENT — MODERN, 7-ROOMED house. Apply 553 or 558 Rogers street. 3d-87-4752.

TO RENT—2 UNFURNISHED ROOMS. No children. Apply to Examiner for address. 3d-86-4736.

TO RENT—FLAT, IN THE LUNDY Block, heated, with all improvements. Apply 95 Hunter street west. 6d-85-3886.

TO RENT—THREE OR FOUR UNfurnished rooms, suitable for apartment. All conveniences. 473 Water street, or 'phone 1839W. 3d-85-4659.

TO RENT—TWO PARTLY FURNISHed rooms. Suit couple with no children. Conveniences, gas. Very central. Aply Examiner. 3d-85-4655.

TO LET — THREE UNFURNISHED rooms, heated, with all conveniences. Apply 173 Stewart street. 6d-90-4724.

TO RENT — BASEMENT APARTment, 3 rooms, suitable for office or dwelling for aged couple. 'Phone 613. 3d-86-4721.

TO RENT — 7-ROOMED BRICK house, with large garden, in south end, $18 per month. Apply 225 Hunter street. 3d-86-3924.

TO RENT—3 OR 4 UNFURNISHED rooms, reasonable rent; suitable for young couple. Apply Examiner for address. 3d-87-4741.

TO LET—6-ROOMED BRICK HOUSE. Conveniences. Apply 554 Romaine street. 'Phone 1657W. 3d-85-4681.

TO RENT—NO. 173½ SIMCOE ST. Suitable for store or office. Immediate possession. Apply 437 George street. dtf.

It Pays to Advertise.

FOR SALE

FOR SALE— A SUPREME RANGE. 'Phone mornings, 788J. 3d-85-4653.

FOR SALE—1 TEAM FARM HORSES, 3 Holstein cows. Terms cash. A. O. Lampman, R.R. No. 3, Lakefield. 6d-85-3849.

FOR SALE— A MODERN CUMULAtive encyclopedia, ten volumes; also a history of Canada in the Great War, six volumes; both new. Apply Examiner Box No. 4668. 3d-85-4668.

FOR SALE — PRIVATE SALE OF household furniture at 647 Bethune street, from 5 to 9 p.m. 3d-85-4666.

FOR SALE — IMPROVED QUEBEC heater, with oven attached. Burn any kind of coal or wood. Almost new. Also oak Laurel heater. Both in A1 condition. 'Phone 1458W. 3d-87-4757.

FOR SALE—ONE COOK STOVE, $12; hall rack $15; congoleum rug 3 x 3, $12; one-piece oilcloth 3 x 2½; one piece oilcloth 4 x 4½ and one square of linoleum 4 x 4½. Apply 26 New Romaine street. 1d-85-3942.

FOR SALE—SINGLE BED, WHITE enamel, spring, mattress; wringer and floor oilcloth. Apply 553 or 558 Rogers street. 3d-87-4753.

FOR SALE — A COAL HEATER, Gurney make. Apply to 319 Reid street. 3d-87-4754.

FOR SALE—T. J. WILSON IS LEAVing the city and will sell privately all his household furniture. Must be sold at once. Apply 222 McDonnel street. 3d-87-4739.

FOR SALE — ON OCT. 17TH, WM. Payne, of Lot ?, Con. B.F., Clarke Township, County of Durham, one mile south of Newtonville Station, will sell by public auction all his registered Holstein herd, 20 milch cows and 14 heifers, 10 to freshen in October, 5 in November, and rest before Jan. This herd is the choice of many years' breeding, and will be sold without reserve. 5d-90-4749.

FOR SALE — DRY MIXED WOOD, $4.50 half cord. Apply 63 Western avenue, Brownton. 12d-3-5-8-10-12-15-17-19-22-24-26-29.4538.

FOR SALE—RIFLE, 25-35 SAVAGE. Deer gun in good condition. Will exchange for double-barrelled shotgun. Call between 5 and 7, 141 Hazlett street, East City. 3d-85-4643.

FOR SALE— CANARY AND BRASS cage. Apply Examiner for address. 3d-86-4715.

FOR SALE — LARGE GENUINE leather cushioned, weathered oak arm chair. Also one oak hall rack. 'Phone 1898J. 3d-86-4717.

FOR SALE — WICKER PARLOR suite and new upright piano. Apply 135 Hunter east. 'Phone 785J. Call mornings or evenings. 3d-86-4689.

FOR SALE—A LIGHT DEMOCRAT. Apply after 6 p.m. to 572 Rogers street. 3d-86-4695.

FOR SALE— PIANO, EXCELLENT tone. Cheap for quick sale. Apply Examiner. 3d-86-4696.

FOR SALE— A HEATER IN GOOD condition. Must be sold at once. Price $6.00. Apply Examiner for address. 3d-86-4700.

FOR SALE—HARDWOOD SLABS, $12 per load. Cut mixed slabs, $9.00 load, cut. 'Phone 1363J. 6d-89-4714.

FOR SALE—CANADA PRIDE RANGE in good condition. Apply 299 McDonnel. 3d-85-4652.

FOR SALE— DRESSER, CHEST OF drawers, iron beds, kitchen table and chairs, rockers, centre tables, carpets, heaters and other household furniture. Apply 59 Aylmer, near Perry. 3d-85-4658.

FOR SALE—A STRAW CUTTER, IN good condition. Apply 176 Smith street east. 'Phone 2259J. 3d-85-4640.

FOR SALE — BURBERRY COAT, size 16. Almost new, $12. 377 Park street. 3d-85-4651.

FOR SALE — BABY'S GO-CART, complete with hood. Cheap. Apply 210 Edinburgh street. 2d-87-4657.

FOR SALE—ONE PURE BRED, IMported Percheron mare. One purebred Percheron stallion, and a good work horse, 1,600 pounds. Apply Wilbert A. Rosborough, R.R. No. 4, Peterborough. 6d-88-4648.

FOR SALE — IMPROVED QUEBEC heater, nearly new, and in excellent condition, burn any size coal or wood. Price very reasonable. Apply 222 Perry street. 3d-85-4630.

FOR SALE —DRY MAPLE WOOD, cut 12 inches, half cord $6.50. Dry hardwood slabs 1-2 cord $6.50. Dry hemlock slabs, 1-2 cord $5.00. Apply J. F. Gray, 'phone 393. 6d-86-4555.

FOR SALE — CHEAP, A QUIET driving mare and express horse, and platform wagon. 261 Romaine street. 2d-87-4482.

FOR SALE—ONE LAWSON NO. 18 Gas Hot Water Heater, quarter h.p. motor and one 2 H.P. Can. Gen. Elec Co. motor, 60 cycle, 220 volts, 1800 r.p.m.; one power grindstone, one 18 drawer shannon filing cabinet. Some shafting and pulley. 1Gent's Muskrat Lined Coat, Otter collar, size 42, one Ladies' Persian Coat, size 36. Apply Review Office, 164 Hunter Street. 36d-92-3697

FOR SALE — HORSES, BUGGIES, Robes, Cutters. Apply F. L. Robinson. 26d-91-3683

PRIVATE SALE OF HOUSEHOLD furniture. Must be sold at once. Apply 187 London street. 3d-85-4663.

PRIVATE SALE — 3 MEN'S OVERcoats, 2 young lady's heavy coats, 2 girls' dresses, toques, scarfs, etc., 1 boys' and 2 girls' sweaters, 2 pair lady's boots and skates, No. 3 and 4 (nearly new). 1 "Perfection" coal oil heater, 1 large fern and pot, 1 kitchen table, some tools. Little articles given away with purchase. Very cheap. Apply Examiner for address. 3d-87-4761.

FOR SALE

A LIGHT DELIVERY WAGON FOR sale. Apply 483 Elm street. 3d-85-4683.

COAL AND WOOD RANGE FOR sale, in good condition. Cheap. Apply 19 Brown street. 'Phone 1280W. 3d-86-4733.

FOR SALE — ENNIS CABINET Grand piano, practically new. Apply 665 Bethune street, between 5 and 9 p.m. 3d-85-4667.

FOR SALE—ART SOUVENIR HEATer, cheap. Apply 51 River road, Auburn. 3d-85-4687.

FOR SALE—CASH REGISTER. Apply 339 George street. 4d-87-4705.

FOR SALE—SUPREME OAK HEATer, $10.00. Also single barrel shotgun. Apply 108 Gladstone avenue. 3d-86-4706.

FOR SALE —KITCHEN CABINET, chairs, settee, buffet, desk, steel couch, baby buggy and sulky. Must be sold immediately. Gas rings and oven. 613 Chamberlain. 3d-86-4710.

FOR SALE—ART GARLAND HEATer, with oven, in good condition. Cheap. Apply 491 Romaine street. 3d-86-4711.

FOR SALE — WHITE IRON BED, with mattress ,almost new. Apply 231 Hunter street. 3d-85-4674.

FOR SALE—ONE COW AND CALF, also cream separator. Apply 158 Dufferin. 3d-85-4675.

FOR SALE—COOK STOVE, WOOD burner. Also coal heater. Apply 180 Dufferin street. 3d-85-4684.

FOR SALE—1 MAHOGANY CABINET Victrola, with 52 records; also 1 fumed oak dining room table, round. Both as good as new. Apply at Examiner for address. 3d-86-4730.

FOR SALE — QUEBEC HEATER, nearly new. Apply 708 Armour Road. 3d-87-4759.

FOR SALE—RADIANT HOME HEATer, in good condition. A bargain. Apply 330 Sherbrooke street. 3d-86-4728.

FOR SALE — HAWAIIAN GUITAR, practically new. 'Phone 663W. 3d-86-4726.

FOR SALE— TYPEWRITER DESK, two flat top desks, roll top desk, typewriter stand. 'Phone 606 during business hours. 2d-86-4760.

FOR SALE—ART SOUVENIR HEATer, with oven, in good condition. Also odd pieces furniture. Apply 242 Lansdowne street. 3d-86-4731.

STRAWBERRIES — WE OFFER A fine stock of both Everbearing and Standard varieties of Strawberry plants for Fall setting at the following prices: Everbearing, $3.00 per 100, $12.00 per 500, $20.00 per 1,000. Standard Varieties: $1.50 per 100, $6.00 per 500, $10.00 per 1,000. We pay delivery charges to your door. Our plants are vigorous young plants, grown this season from mother plants that have never been allowed to fruit, except the Everbearers, the old plants of which are in full fruit at the present time. October is the month for Fall setting, to get the best results. J. E. Wilcox, Hastings, Ont. 1w-42-3915.

AUTOS FOR SALE

FOR SALE—McLAUGHLIN MASTER Six. Cheap for cash. Apply 326 Aylmer street, or Reid & Son's garage. 'Phone 54. 3d-86-4693.

NOTICE

ANYONE WANTING WELLS DUG, apply 184 Brock street. 3d-86-4694.

F. BARRETT—CONTRACTOR AND builder, alterations and repairs—hardwood floors. 72 Benson avenue. Phone 1764J. 26d-712-554

NOTICE—HENRY BROS., CARPENters and builders. Estimates given on new and repair work. Hardwood flooring a specialty. 'Phones 1024 or 2009W. 148 Murray street. 78d-175-1909

NOTICE — F. KELLER, PAINTER and paper-hanger. Hardwood floors finished. Prices reasonable. Estimates given. 549 Patterson street. 'Phone 3239. 26d-108-4650.

NOTICE—CHIMNEYS AND FURnaces cleaned. Phone 1851W.

WORK WANTED

LADY WISHES POSITION AS TAILoress. Good alteration hand. Men or women's. Apply 'phone 1929. 3d-85-4660.

WANTED—A GOOD, RESPECTABLE woman wishes a position as housekeeper for man only. Apply Examiner. 3d-86-4690.

HELP WANTED--Female

WANTED— MIDDLE-AGED WOMAN or young girl to help with housework in country. Good home. Family of four. 3d-80-4750.

HELP WANTED—Male

FIRST CLASS SALESMAN TAKE charge of crew handling good line of household appliances. Good proposition for the right party. Apply Guelph Specialty Mfg. Co., Ltd., Guelph. 3d-86-4748.

MAKE MONEY AT HOME—$15 TO $60 paid weekly for your spare time writing showcards for us. No canvassing. We instruct and supply you with work. West-Angus Showcard Service, 29 Colborne Bldg., Toronto.

SALESMAN WHO CAN SELL THE farm trade, on commission, for an old established firm. Apply to-night or Saturday, 565 George street. 1d-85-4745.

WANTED— SEVERAL FIRST-CLASS carpenters. Apply Thos. Ephgrave, general contractor, city. 3d-87-3943.

HOUSES, REAL ESTATE

FOR SALE— 154 ACRE FARM AT Lakefield, or divided, 110 acre farm, 44 acre farm. Good barns, equipped with Hydro power and lighting. J. C. Strickland, Lakefield. 12d-94-4678.

FOR SALE—CHEAP, GOOD TERMS, small 6-roomed house on Barnardo avenue, near George street, also good red brick house, stone stable, two acres of land and orchard. Electric lights and city water, north end; close to the river .Apply 293 Dalhousie. 'Phone 273J. 5d-88-4735.

FARM FOR SALE OR TO RENT—Possession first March, 1924. Apply 95 Hunter street west. 6d-87-3887.

FOR SALE — A GOOD BUILDING lot on Bonnacord street. Apply 501 Elm street. 3d-85-4642.

FOR SALE OR RENT—GOOD DAIRY farm, close to city, with good house and barns, and well watered. Apply 569 Gilmour street. 3d-86-4729.

FOR SALE —8-ROOMED BRICK house, situated on one of the best residential streets in town. Garage, electric stove, electric fireplace, 3-piece bath and furnace. Hardwood floors downstairs. 'Phone 1931. 3d-86-4725-1w.

FARM FOR SALE — 100 ACRES, more or less, on Oak Hills, in Percy township, Notrhumberland county. Good brick house and frame barn, modern conveniences. About three acres of orchard, apples, plums, cherries and pears; 14 acres of bush, partly maple. Part of ploughing done and some fall sowing. This is all good ,workable land. (Miss) Elsie M. Honey, R. R. No. 2, Warkworth, Ont. 'Phone 16r32. 3-10-4533-1w.

FOR A QUICK TURN — 3 ROOM cottage and toilet $900; 4 room cottage and toilet, $1,600. With $200 payment and the balance like rent. Apply 344 King street. 3d-8-10-12-4670.

FOR SALE—SMALL HOUSE, BARN and two lots, $700. Also four acres, Auburn. Apply 282 Hunter street. 1d-85-4743.

HOUSES AND REAL ESTATE. — Houses and farms for sale or rent. Red brick house(7 rooms, all improvements, including furnace, central, price $3,800.00. Red brick house, 7 rooms, all conveniences, cellar, full size of house, extra large lot, double garage, price $3,300. With plenty of other houses for sale at higher and lower prices. Also a lot of farms from one to ten miles from city. Price right. Call and see us. We will be pleased to show you the above properties. Elliott and Middleton. 3d-8-10-12-4685.

PERSONAL

"LOST HEIRS"— A BOOK FILLED with names for lost heirs and missing kin from different parts of the world. Chancery Court of England, Ireland and Bank of England unclaimed list dividend list included. Send One Dollar Bill at once and get book by return mail. International Claim Agency, Dept. 174, Pittsburg, Pa., U.S.A. 30d-37-3592.

SITUATIONS VACANT

$5 PRIVATE CHRISTMAS GREETing cards; sample book free; men and women already making $5 up daily, in spare time. Garretson Company, Brantford, Ont. 10d-92.

WANTED

WANTED —NURSING BY AN EXperienced woman. Apply 176 Adeline avenue. 3d-86-4712.

STORE WANTED — WILL LEASE for period of years. Must be good size, with double show windows. Please state monthly rental and length of lease given to Box 3893, Examiner. 4d-85-3893.

WANTED—ABOUT TWO FURNACES to look after for the winter, by an experienced man. Leave replies at Lawyer Strickland's office, Water street. 3d-87-4756.

WANTED TO RENT—SIX OR SEVEN room house. Must be modern and centrally located. Apply Box 4709, Examiner. 3d-86-4709.

WANTED — MARRIED COUPLE without children, or business girl, to share furnished home. 'Phone 1440W (evenings). 3d-85-4669.

WANTED TO RENT—5 OR 6 ROOMed house, with furnace, within 10 minutes' walk of the C.G.E. Apply 171 Rubidge street, or 'phone 1456W. 3d-85-4679.

WANTED—OFFICE HELP, STEADY job. Apply in your own handwriting Box 4656, Examiner. 3d-85-4656.

WANTED—EXPERIENCED, DRESSmaking by the day. 324 Charlotte street. 13d-93-4629.

LOST

LOST— $23 IN BILLS, SATURDAY. Reward if left Y.W.C.A. or Examiner. 3d-85-4646.

LOST— BETWEEN THE COLLEgiate and Hall's store, gold Eversharp pencil, with initials M. L. F. J. Finder please leave at Examiner. 3d-87-3938.

LOST — GOLD-BANDED FOUNTAIN pen, initials (K.E.F), on Monday. Finder leave at Examiner. Reward. 3d-87-4755.

LOST—A BLACK YEAR-OLD HEIFer, with a piece sawed of one horn. Anyone having same notify Jas. Robertson, Warsaw P.O. 3d-3-10-17-4471.

LOST—SUM OF MONEY, BETWEEN Carlyle avenue and James street. Finder please leave at Examiner and receive reward. 3d-85-4654.

LOST—SUM OF MONEY, BETWEEN Carlyle avenue and James street. Finder please leave at Examiner and receive reward. 3d-86-4697.

LOST—ON EXHIBITION GROUNDS, on children's day, green velour cape. Finder please leave at Examiner. 3d-86-4720.

CABINET GIVEN DICTATORSHIP

Bill Providing Absolute Power for Stresemann Executive has Passed Its Second Reading.

BERLIN, Oct. 10. — (By Carl D. Groat, United Press Staff Correspondent).—The Stresemann Cabinet is given dictatoral powers for six months in the bill which passed its second reading shortly before midnight. The measure may be rushed through its third reading.

The Government can no longer evade the issue raised by Hugo Stinnes, who, it now appears, sought a virtual industrial dictatorship. Replies from Belgium and France having unanimously rejected Stresemann's proposal for immediate negotiations, the Chancellor must settle definitely whether his Cabinet, big business, or labor is going to run Germany.

Stresemann had been waiting to hear from the Allies before talking the lists with Stinnes. The latter was called a traitor in the Reichstag by a Communist deputy, and it was noticeable that President Loebe did not reprove the speaker.

Issues New Note.

Rushing the Government presses in an effort to catch up with the falling mark, officials of the Reich Bank to-day announced the issuance of a new note of ten billion marks face value. It was pointed out that the highest note previously in circulation was for a billion marks, and that this is now worth but about half a dollar.

NURSING

MISS ALMA B. UPTON — UNDER graduate nurse. Charges reasonable. Campbellford. 'Phone 73W. 9d-e.o.d.-3821.

SHERRIFF'S SALE

By virtue of a Writ of Fieri Facias issued out of the Supreme Court of Ontario, in the matter of an action in the County Court of the County of Peterborough, and to me directed at the suit of George A. Helson, Plaintiff, against Dominion Dustless Sweepers Company, Limited and William T. Blaney, Defendants, and against the Goods and Chattels of the Plaintiff, George A. Helson, I have seized as belonging to the said George A. Helson, all the rights of the said George A. Helson under the following Canadian Letters Patent of Invention and any equitable or other right, property, interest or equity of redemption therein, that is to say, Letters Patent registered in the Patent Office under No. 160,042 granted to the said George A. Helson and bearing date the 12th day of January, 1915, for Street Cleaning Apparatus, application for which was filed September 20th, 1913, with true copies of the specifications and drawings remaining on record with the Commissioner of Patents at Ottawa.

Letters Patent, registered in the Patent Office under No. 191,494 granted to the said George A. Helson and bearing date the 8th day of July, 1919, for Apparatus for Street Cleaning (which said Patent is a re-issue of Patent No. 160,042 dated January 12th ,1915), application for which was filed January 7th, 1919, with true copies of the specifications and drawings remaining on record in said office and

Letters Patent under No. 197,869 granted to the said George A. Helson and bearing date the 2nd day of March, 1920 for process of Street Cleaning. (which said Patent is a re-issue of Patent No. 160,042 dated January 12th, 1915), application for which was filed August 2nd, 1919, with true copies of the specifications and drawings remaining on record in said office.

Together with all benefit and advantage to be derived from said Letters Patent.

All of which property I shall offer for sale at my Office at the Court House, in the City of Peterborough, on the Twenty-fifth Day of October, A.D., 1923, at the hour of Eleven O'clock in the Forenoon.

Dated this 10th Day of October, A.D., 1923.

J. A. HALL, Sheriff, C. P.
Sheriff's Office, Peterborough.
2d-10-17-3945.

BOARDERS WANTED

BOARDERS WANTED— TWO MEN, or girls to share nice double room. All conveniences. Use of 'phone. Near C.G.E. 'Phone 1497J. 3d-85-4641.

COMFORTABLE ROOM AND BOARD in private family. All conveniences. Centrally located. Apply Examiner. 3d-86-4698.

ROOM AND BOARD — HEATED front bedroom, furnished, suitable for two wishing to room together, in private family. Central. Apply 509 Water street. 3d-85-4677.

ROOM AND BOARD, SUITABLE FOR two. Heated. Board optional. Near Normal school. Apply 77 Smith street. 2d-85-4664.

ROOMS AND BOARD — SUITABLE for two or three. Apply 315 Prince street south. 3d-85-4645.

WANTED—BOARDERS. 5 MINUTES' walk from Quaker Oats and Westclox. Apply 5 Cricket Place. 3d-85-4644.

ROOM AND BOARD—WARM FRONT, furnished bedroom, suitable for one or two friends in private family, with home privileges. Central. Board optional. Apply Examiner for address. 4d-4-6-8-10-4530.

BOARDERS WANTED —TWO GENtlemen or two business ladies. Large, comfortable, heated room. Use of phone. No. 1691J. Apply 583 Aylmer street. 3d-5-8-10-4604.

ENJOYED WEINER ROAST AT CRAWFORD'S GROVE

On Monday evening the staff of Richard Hall & Son, Ltd., with the business heads and their wives as their guests, held a very successful weiner roast at Crawford's Grove. The party gathered around a huge cheery bonfire, where they roasted weiners and toasted marshmallows.

The music, supplied by Messrs. Reg. Thurston and Ballard, two of the staff, was very much enjoyed and appreciated. At about 11 p.m. the party, having enjoyed the evening, gave three hearty cheers, after which they departed for their respective homes.

From Field to Cellar

ONE CARLOAD OF CHOICE

Manver's Potatoes

ON C.P.R. SIDING TOMORROW MORNING AT 8 O'CLOCK.

How Many Do You Want?

$1.35 Per Bag at Car

91lb. Bags, $1.45 Per Bag, 5-Bag Lots, Delivered.

Anyone who cannot come to the Car, call

COONEY'S CARTAGE.

RAILWAY TIME TABLES

CANADIAN NATIONAL RAILWAY.

All Trains Daily Except Sunday.

Corrected to date.)

No. 91—7.10 a.m., for Lindsay and Toronto.
No. 96—8.10 a.m., for Port Hope and Toronto.
No. 98—8.35 a.m., for Lindsay, Blackwater Junction, Orillia, Midland, North Bay and Toronto.
No. 93—8.35 a.m., for Hastings, Campbellford, Belleville and points on the main line east.
No. 369—8.30 a.m., for Lakefield.
No. 92—12.02 a.m., for Lindsay, Port Hope, Toronto, Buffalo, making connections with the International Limited for London, Detroit, Chicago and Ottawa.
No. 100—12.15 p.m., for Hastings, Campbellford, Belleville and Ottawa.
No. 371—12.35 p.m., for Lakefield.
No. 95—5.34 p.m., for Lindsay, Orillia, Midland, North Bay and Toronto.
No. 99—6.19 p.m., for Lindsay.
No. 94—9.10 p.m., for Port Hope, Montreal and Boston. Carries sleeper for Montreal.

CANADIAN PACIFIC RAILWAY.

(Corrected to date.)

GOING EAST—

11.59 a.m.—Norwood, Havelock, Bonarlaw, Tweed, Perth, Smith's Falls, Kingston, Ottawa, Montreal and intermediate points daily. On Sunday this trains proceed east only as far as Havelock.
8.20 p.m.—Indian River, Norwood, Havelock, Tweed. Daily except Sunday.
12.03 a.m.—Havelock, Tweed, Kingston, Perth, Smith's Falls, Montreal, St. John, Boston and New York. Daily except Saturday.
1.55 a.m.—Havelock, Tweed, Kingston, Perth, Smith's Falls, Ottawa.

GOING WEST—

5.16 a.m.—Myrtle, Toronto, Guelph, Goderich Hamilton, Galt, Woodstock, St. Thomas, London, Chatham, Detroit, Chicago and New York. Daily.
6.01 a.m.—Toronto (Yonge Street), Hamilton, Owen Sound, Teeswater and intermediate points. Daily except Sunday.
7.35 a.m.—Toronto, Hamilton, Brantford, Buffalo, Rochester, Boston, New York, Galt, Woodstock, London, Chatham, Detroit and intermediate points between Peterboro and Toronto. Daily except Sunday.
9.35 a.m.—Bethany, Lindsay, Orillia, Port McNicol and intermediate points. Daily except Sunday.
3.50 p.m.—Toronto, Hamilton, Brantford, Buffalo, New York, Galt, Woodstock, London, Windsor, Detroit, Chicago and intermediate points between Peterboro and Toronto. Daily.
6.50 p.m.—Lindsay, Toronto and intermediate points. Daily except Sunday.

Good Investments

For Sale—The entire Stock, Equipment and Business of the Nelson Typewriter Co., and which Stock and Equipment amounts to $1,032.00. You can purchase the whole thing for $550.00.

$4,500.00—Brick, seven rooms, bay window, modern, furnace, hardwood floors, dandy stable.

$4,200.00—Takes a Seven-Roomed Brick, hardwood floors, three-piece bath and furnace, garage. Very large lot. Country tax.

$3,600.00—Seven - Roomed Brick, plumbing, double lot, Gilmour street.

Large list of others to choose from.

H. J. McCANNAN

Walter Nugent, Assistant.
Nugent, 'Phone 1693M.
140 Simcoe Street. 'Phones 46J—772

CITY PROPERTY FOR SALE.

Large comfortable 2 storey Brick House, newly decorated and with all conveniences, centrally located, $4000.

A beautiful home in the northern residental section. All conveniences. Brick garage $5000.

A comfortable home, centrally located on about a lot 100 x 120 for $9000. The owner may take small property on partial exchange. City.

PARK LOTS FOR SALE.

1 acre of land with buildings ..$4300
4 acers of land with buildings.. $1530
4 acres of land with buildings.. $5500
7 acres of land with buildings .. $900
10-20 acres of land with buildings $3000 to $6000

FARMS FOR SALE.

100 acres, Cavan Township, comfortable buildings $5500
50 acres Otonabee Township, comfortable buildings $5000
100 acres Smith Township, comfortable buildings $8000
100 acres Monaghan Township, comfortable buildings $4000

We have farms to exchange for City Property.

FOR RENT

House on Bethune Street, all conveniences. Rent $18.00 per month.

J. T. O'Connell & Co.

136 HUNTER STREET, W.
Phones: Office 376, Residence 1359.

FOR SALE

Second hand box stoves, cook stoves, heaters, rubber belting, rope, blocks, pulleys, pipe, and 2 show cases.

We also have a limited quantity of nut and pea coal for sale.

APARTMENT TO LET.

A. LOW & CO., 364 Simcoe St. 'Phone 697. W. and Hol. 1027

FOR SALE

Brick House, 7 Rooms, 3-piece Bath, hot water heating, lights and gas, good lot and garage; central; winter's fuel in cellar $4,000.00

Brick Bungalow, 6 Rooms, electric fixtures, new barn and hen house, 2 acres garden land, strawberries and raspberries; ideal location, close in $5,500.00

50 Acres close to city, small House, barn, and silo. Might exchange on larger place $3,500.00

Farms, all sizes, for Sale and Exchange.

House to Let, central, $25.00 a month.

Dodge Car, 1920, in excellent shape.

M. STOREY

190 Charlotte street. Phone 1623J

Telephone 790 When You Want Your

PIANO OR ORGAN TUNED

Player Pianos A Specialty.
All Work Guaranteed.
W. H. CUNNINGHAM
360 Weller Street.

CHINA PAINTING

Mrs. Langley McCarthy Teaches Biscoffs' New and Beautiful Work in CHINA PAINTING

DAVIS-THOMPSON COMPANY, LIMITED

Insurance and General Agency

433 GEORGE ST. PHONE 40

4% INTEREST, compounded Half-Yearly, Paid on Deposits

One Dollar opens an account. Special facilities afforded Depositors for the convenient transaction of their business, and accounts are subject to cheque withdrawal.

For sums of $100 and upwards this Company's Debentures are issued in terms of one to five years.

Bearing INTEREST Half-Yearly at - - - **5%**

TORONTO SAVINGS & LOAN & CO.

435-437 George Street
PETERBOROUGH

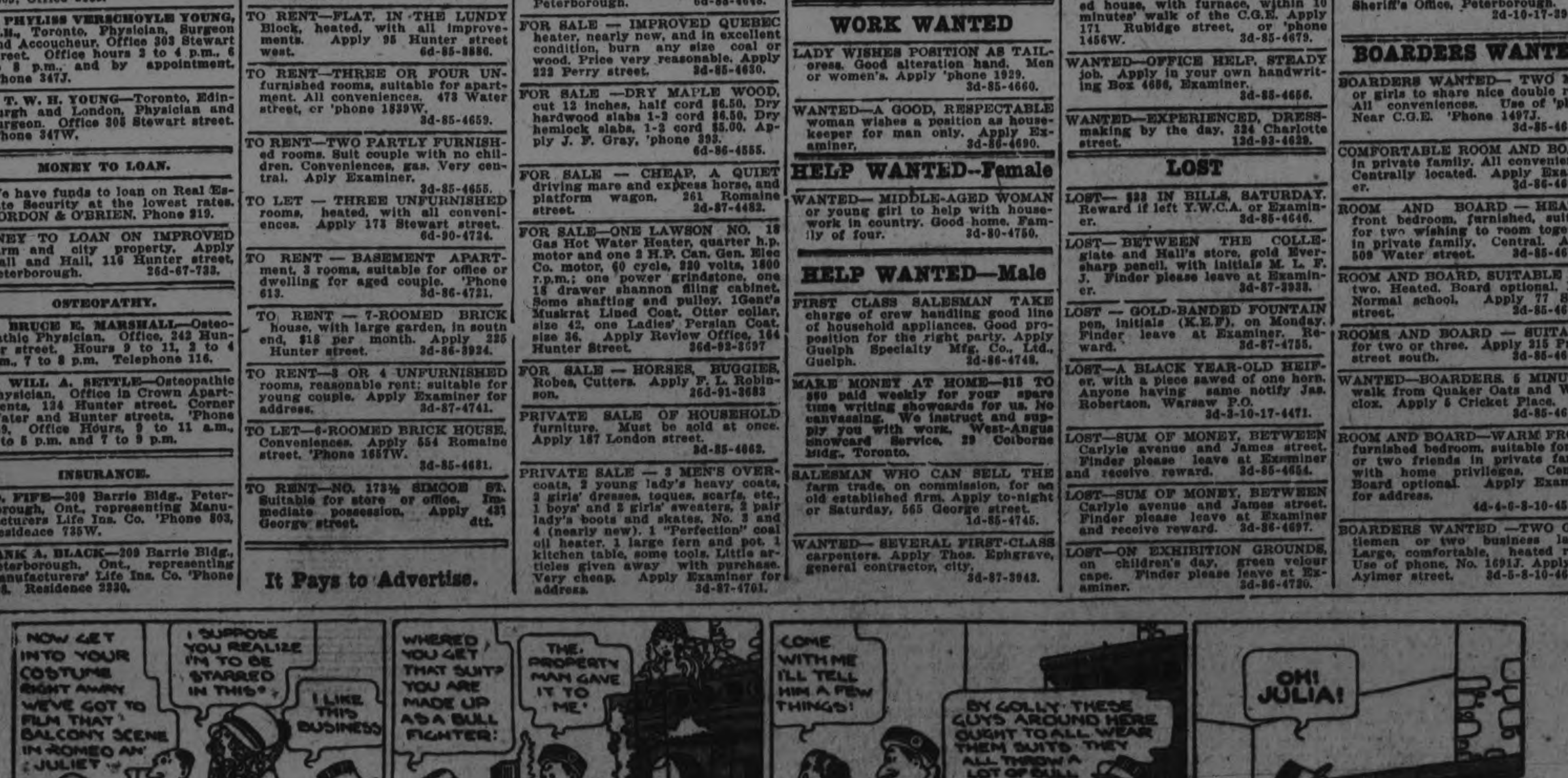

MAIL EDITION

The Evening Examiner

THE Condensed Advertising in the Examiner is getting excellent results for those using these columns. For Sale, To Let, Lost, Wanted, etc. Try it.

PRICE THREE CENTS — PETERBOROUGH, WEDNESDAY, OCTOBER 10, 1923 — PRICE THREE CENTS

TRADE CONCESSIONS OFFERED DOMINIONS BY BRITISH GOVERNMENT

LLOYD GEORGE WAS GUEST AT STATE DINNER

Entertained at Ottawa By the Dominion Cabinet—Welcomed By Hon. Mr. Fielding.

ON TO TORONTO.

OTTAWA, Ont., October 9. — Associated Press. — Lloyd George was the guest of the Government of Canada to-night for several hours, coming to the capital of the Dominion in his special train from Montreal and being received with every demonstration of friendship and loyalty.

Bareheaded, his long white hair making him conspicuous in a gathering of many notable men, he walked through the Union Station and to the lobby of his hotel before massed standards of the colors of the Empire and of Wales as the distinguished visitor walked slowly between human lines, smiling and with hand outstretched to greet old friends. As he reached the station concourse a choir sang the Welsh national hymn, while the veteran premier paused at attention.

Received by Fielding.

Welcoming him to the capital were Hon. W. S. Feilding, acting Prime Minister, in the absence of Premier Mackenzie King in London other government officials, and dignitaries of the church. Dame Margaret Lloyd George and Miss Megan were burdened with flowers as testimonials of the friendship with which they were held in Canada.

Proceeding to his hotel suite, Mr. Lloyd George remained in seclusion for a short time and then went to the Royal Ottawa Golf Club for an official state dinner, tendered in his honor by the Acting Prime Minister and his associates of the Cabinet.

Proceeding to the club by automobile he passed through the cheering crowds who did not stint in giving the distinguished visitor a hearty welcome.

Dinner Private.

The dinner was private and was attended by about 50 persons. During the dinner Mr. Lloyd George spoke briefly, discussing the reparations question from the standpoint of President Coolidge's position and in line with his exposition of the subject to newspaper correspondents on his trip from Montreal to the Capital. He retired to his private car in order to leave before midnight for Toronto, where he will face a strenuous programme tomorrow.

Mr. Lloyd George is in apparently excellent physical condition, saying to-day that the hoarseness of his throat which appeared last Sunday had almost completely disappeared. He is enjoying the tour through Canada immensely, admiring the scenery with its autumn foliage and inquiring of associates concerning all points of interest.

It is known that he would like to extend his trip, and it was admitted to-day that the proposal for him to go to Vancouver before leaving this continent has not been entirely abandoned.

"You have the right to a voice in the settlement of Turope, and I hope that you will assert it, because it is your right ,because it is your interest, and because it is in the interests of the world."

So declared the Right Hon. David Lloyd-George to the Canadian people last night at the banquet when discussing the problem of war reparations and the proposal of the United States for the appointment of an International Commission of economic experts to determine the capacity of Germany to pay.

The War Premier of the United Kingdom declared himself heartily in favour of this proposal, which was made last December or January by the Hon. Charles Hughes, United States Secretary of State.

GRAIN MARKETING HEAVY.

WINNIPEG, October 10 (Canadian Press). — Continued heavy movement of grain all through the Prairie Provinces is reported at the local railway offices to-day.

Marketings for Monday totalled 5 708,455 bushels, while cars loaded numbered 2,948.

Crabs chew their food with their legs.

STOCK AND BOND

here is a great boom in the mining industry. I have had many years experience in practical mining, both in Cobalt and Porcupine, and have a wide connection there. I am therefore in a position to get early and reliable information in both camps. I have made a profit for every one of my clients up to date, and shall be pleased to advise any one interested. There will be a strong market this summer and now is the time to get in.

Accounts carried on reasonable margins

C. H. REID

Room 111 Barrie Bldg.

Thunder Bay Under Quake

PORT ARTHUR, October 10 (Canadian Press).—The upper stretches in Thunder Bay are still obscured in smoke from burning bush, and vesselmen are finding it exceptionally difficult to navigate at night because of smoke and fog, the smoke adding to the density.

No reports have been received from the outside relative to the fires, but the smoke which has been over the city for the last few days indicates that fires of perhaps dangerous proportions are burning all over the district.

While settlers are watching their clearing fires as carefully as possible, the absence of fire ranger service at this time makes the situation somewhat precarious.

PLOWING STARS TO MATCH SKILL

At International Competition Near Sarnia This Month.

SARNIA, Ont. Oct. 9.—Next week on the big area devoted to the International Plowing match October 17 18 and 19, will arise a city of tents to house the made-in-Lambton exhibition which will be a feature of the plowing match. Space has almost completely been taken up. Committee's are meeting daily to bring the several details of the big event in working order and on Wednesday next, the opening day, it is expected that 20,000 people will be on hand to witness the exhibition of expert plowing by the best agriculturists of Ontario and Michigan. A well is being sunk on the premises and fountains for drinking purposes will dot the field. A public telephone will be placed and a postal station erected, and the hydro current will illuminate the grounds throughout Lieutenant-Governor Cockshutt and Hon. J. S. Martin, Minister of Agriculture for Ontario, are expected to open the show.

The choice of location for the 1924 match is already exciting interest and it is said that a big deputation from St. Thomas as well as a deputation from Michigan will urge their claims in force. Steps are being taken to amply provide for the big crowd of people by billeting in Sarnia houses.

NEW TWO-DOLLAR BILL TO PRINCE

First of Issue Struck in His Honor a Souvenir.

OTTAWA, Oct. 9.—A new $2 Dominion of Canada note has just been placed in circulatiop by the Department of Finance. On the face or front of the bill is a new steel engraved portrait of His Royal Highness the Prince of Wales and the date of issue is June 23rd, 1923—the last birthday of the Prince. The Department has taken advantage of the presence in Ottawa of His Royal Highness to introduce this bill.

The new note is of striking design and is altogether one of the most artistic that has been issued by the Department in recent years. The back carries an excellent engraving of the new coat-of-arms of the Dominion. The color printing on front and back is in a pleasing shade of olive green.

The new Prince of Wales issue will be gradually placed in circulation and will in time supplant the old Connaught $2 note which has been in circulation since 1914.

Mr. Fielding has submitted to his Royal Highness for his acceptance the first issue—No. 1—of the new note.

Youth Held in Windsor on Charge of Robbery.

WINDSOR, Ont. Oct. 9.— Said to be wanted in Illinois on a charge of highway robbery Fred Remlinger, 22 years-old was remanded for a week in police court to-day. A charge of destroying property in cells was withdrawn. Remlinger destroyed an electric fan in an attempt to escape from the building a week ago. He was found guilty of assaulting James Parker on October 1, for which he will be sentenced, and probably deported to answer the robbery charge in Illinois.

COURT REPORTER DEAD

WINNIPEG, Oct. 9. — James Perkins reporter in the court of King's Bench, Winnipeg, for the last 39 years died to-day.

CHURCH MEETINGS OMEMEE VILLAGE

Young People's Contest Off to Good Start—Successful Union Gathering

OMEMEE, Oct. 10.—The contest in the Young People's League of the Methodist Church got off to a good start on Monday evening, when the young ladies of the League conducted a splendid programme. The meeting was presided over by Miss Eva Race, 2nd vice-president. Following the devotional exercises the minutes of the last week's meeting were given by the secretary, Miss Muriel McGinnis. Delegates were appointed to attend the District Convention to be held in Queen Street Methodist Church, Lindsay, on October 10. Miss Eilene Johnson, corresponding secretary, read a beautifully worded letter of thanks from Mrs. Bent to the League for flowers sent during her son's illness. A number of young ladies rendered a rousing chorus, entitled "Conquest Calls Us." Following this splendid chorus the topic for the evening was taken in four parts, the different parts being interspersed with singing. The first part, "Good Literature in the Home," was given ably by Miss Jean Sandy. "Canadian Literature" was taken by Miss Eilene Johnson; "Robert Edward Knowles," by Miss Florence Rutherford; "Pauline Johnson, Canadian Indian Poetess," by Miss Ida Shea.

The social half-hour, which is a part of a League service, was taken charge of by several girls and much enjoyed by all. The meeting closed with that rousing hymn, "Onward Christian Soldiers," followed by all repeating the watchword.

This week's service is in charge of the married women.

A Union Meeting.

Mr. Godfrey, of Toronto, a returned Anglican missionary from India, occupied the pulpit in the Presbyterian Church on Sunday morning, and in the evening a Union Bible Society meeting was held in the Methodist Church, where Mr. Godfrey delivered an address, dealing chiefly with his work in India. The pastor, Rev. E. W. Rowland, and the Presbyterian pastor, Rev. J. Black, were also present and took part in the service.

Reports were read from the secretary and treasurer, the latter showing the creditable amount of over $160, which was collected in this district last year.

In Monday evening Mr. Godfrey gave an illustrated lecture in the Anglican Church.

CHILDREN WELCOME.

JERSEY, England, Oct. 10.—"Priority to tenants with the largest families." This sign has been put upon the 20-acre housing estate of Sir Jesse Boot here, who is building a model village of workers' dwellings.

Rum Raiders Ordered To Return a Seizure Of Gin

NORTH BAY, October 10 (Canadian Press). — Sixteen quarts of gin must be returned to the cellar of Tony Mussolini, local citizen, as a result of an order made by the Master in Chambers at Osgoode Hall, Toronto, quashing a warrant on which Mussolini's house was raided by a squad of Provincial and town police two weeks ago.

The liquor was found beneath the false bottom in a cupboard.

The warrant was quashed on account of the fact that it failed to specify the cause of the officers' suspicions that liquor was held for sale in Mussolini's house.

WOULD REMOVE DUTY ON SOME FOODSTUFFS FROM THE DOMINIONS

Important Announcement From British Cabinet to the Imperial Conference—Increase the Purchasing Power of Dominions.

AUSTRALIA'S NEEDS.

LONDON, Oct. 9.—Imperial preference took a great step forward to-day when, yielding to the request of the Dominions, the British Government announced to the Imperial Conference its new offer to admit Empire dried, preserved and canned fruits duty free, while maintaining considerable duties against similar foreign products. The Government offers also either to increase the Empire preference on unmanufactured tobacco or stabilize the existing preference for a decade and to guarantee that there shall be no diminution in the preference granted to Empire sugar for a decade.

This concession followed upon frank advice given to the Government the previous day by the Australian Premier, Stanley M. Bruce, to place a protective tariff on foodstuffs and raw materials, on a sliding scale, in order to protect producers from unremunerative prices.

Mr. Bruce also provided other means of discriminating in favor of the Empire producers against foreigners, especially a scheme of purchase corporations, which would give preference to British and Dominion products for the stabilization of prices and the maintenance of war reserves of essential foodstuffs.

Conflict With Policy.

Premier Bruce supported his sug-

(Continued on page 5.)

EXTEND RAILWAY TO SILVER CAMP

Premier Ferguson Gives Instructions to Surveying Engineers.

NORTH BAY, Oct. 9.—Locating Engineers of the Temiskaming and Northern Ontario Railway left today for Cobalt with instructions to start immediately the work of surveying a proposed route for a branch extension of the railway into the South Lorrain Silver Camp.

Three routes are under consideration, one of which would follow somewhat closely the present highway between Haileybury and South Lorrain. Another would enter the field via North Cobalt and the third would serve the promising district already widely staked and known as Gillies Limit as well as tap the rich terrtiory surrounding the Keeley and Mining Corporation operations.

Instructions have been received by the commission from Premier Ferguson to lose no time in making preparations to construct the proposed branch.

Winnipeg Voters' List Ancient, Says Heaps.

WINNIPEG, Oct. 9.—Alderman A. A. Heaps, Labor's nominee in the North Winnipeg by-election was granted leave to-day to apply for a writ of mandamus against Judge Dawson officer in charge of revision and J. K. Morton returning officer in respect to the use of the 1921 voters' lists in the election. Mr. Heaps contends that the list is too far out of date to serve as a proper basis for the election and wants the 1923 liquor referendum lists used.

The application will be argued in the King's Bench next Wednesday afternoon.

PACKAGES OF QUARTERS ONLY COPPER COINS

New Stunt in Robbing Bank Disclosed in Trial of Teller in Montreal.

THOUSANDS LOST.

MONTREAL, Oct. 9.—Thousands of dollars were lost when copper one-cent coins were substituted for silver 25 cent pieces in paper rolls marked $5 and $10, according to the evidence heard before Mr. Justice Monet here to-day in the case of Russell F. C. Burnett, former teller in the Peel Street Branch of the Bank of Montreal, this city.

Burnett who is charged with theft of $6,000 from the bank with making false entries in the cash book and with uttering forged cheques was committed for trial and will appear before the court of King's Bench here during the November term.

Evidence showed that Burnett was arrested last June after an inspection of the Peel street branch of the Bank of Montreal, had May 31, revealed that $2800 worth of 25 cent pieces in paper rolls had been replaced by one-cent copper coins. The money was left for some time in the vault of the bank and it is assumed that the process of substitution must have been carried out over a considerable period of time.

For the prosecution it was stated that four cheques were forged in the name of Miky Chorny, a client of the bank now residing at Bridgeport Conn.

The cheques were for a total of $1551.97. A further charge stated that Burnett had stolen $6,000, the property of the bank.

Voluntary statement was fixed for next week and Burnett was granted bail at $2,000.

FLORIDA FARMS ARE INUNDATED

The Mississippi Reported Broken Through Bank in Five Places.

ORLANDO, Fla., Oct .9.—A special despatch to the Reporter Star from Moorehaven at 4:55 p.m., said the levee had broken in at least five places and that water is from one to six feet deep in the country. Almost all two-storey buildings are filled with persons coming in from the farms in boats, and many are leaving town, the dispatch stated.

Three Vessels Ashore in Puget Sound Fog.

SEATTLE, Wash., Oct. 9.—A list of vessels ashore reported here today increased to three when it was learned that the steamer Bearport, loaded with lumber for Japan, went aground yesterday while trying to back out of Port Ludlow on Puget Sound, The motor ship Kennecott struck rocks last night south of Dixon Entrance and the British steamer Sunland got fast in the sand near Seattle to-day. All three mishaps were attributed to fog.

Manitoba Government Has Balance of $650,000.

WINNIPEG, Oct. 9.—Governments, passed at the last session of the legislature, have been under-expended by $630,000 according to an official statment made by Premier Bracken to-day. Strict economy in all departments of the government resulted in the saving the premier stated.

Despite the savings effected in the estimates, it is understood the expenditures will exceed revenue by approximately $1,000,000 for the current fiscal year.

FOR FEEDING PIGS.

From a mechanical standpoint, any mixture of whole or ground grains or mill feeds may be successfully self-fed. The grain ration may be fed mixed or with each component part separate, allowing the pig to choose for himself. He can do this. Such a plan requires partitions in the feeder. For young pigs or shoats, any of the following mixtures will be found suitable provided all hulls are fairly finely ground:

1. Shorts or middlings, fine ground barley or corn—equal parts.
2. Shorts or middlings, 4 parts, any of the above grains 4 parts, ground peas two parts.
3. Shorts or wheat 2 parts, barley 2 parts, peas 1 part.

With any of the above mixtures fed to young pigs skim-milk may be profitably fed. Where such cannot be obtained, the addition of tankage, meat, or blood meal is recommended. Tankage may best be fed from a separate feeder or by partitioning off a small section of the regular structure. Allow the pigs to meet their own requirements.

A Good Family Habit

Tillson's *natural* Bran is pure, *natural* bran. It has a laxative effect, gentle yet certain,—quite different from the forced and unnatural action of medicine. Make bran a family habit. Use Tillson's sprinkled on the breakfast cereal. Make it into delicious cakes, bread and cookies. Encourage the children to eat it.

Large package 25 cents at your grocer's.

Tillson's Bran

Not Cooked—Not Treated

A product of The Quaker Mills, Peterborough and Saskatoon 331

New Ontario Harvest Is Unusually Late.

NEW LISKEARD, Oct. 9.—Farmers of South Temiskaming will remember 1923 as one of the latest harvests in the history of the north. Every effort is now being made to complete the belated gathering of the grain crop and despite the rain, which proved so discouraging a feature of September, there are hopes that the yield will be as heavy as was originally anticipated. On Friday and Saturday last stocks were standing in a blanket of snow, but most of the fields are now finally cleared.

PRIZES AWARDED IN FIELD CROP CONTEST

PORT HOPE, Oct. 10.—Mr. S. R. Caldwell, Secretary of the Port Hope Agricultural Society, has received the results of the field crop competition in mangolds, seven cash prizes being awarded. The results were as follows:

1st, Stanley Bickle, 91 points; 2nd, Harry Austin, 85; 3rd, Ernest Austin, 84 1-2; 4th, N. Parker, 82 1-2; R. L. Holdsworth, 82; Fred. Ough, 79; A. E. Meadows, 78 1-2. The prizes were $20, $15, $12, $10, $8, $6 and $4.

Four-fifths of the water consumed in London comes from rivers.

Made in Canada

Bon Ami

Makes nickel shine like polished silver—

THERE'S nothing like Bon Ami for cleaning modern plumbing fixtures of polished nickel.

If you look very closely at some nickel fixtures you will find that they are covered with many little scratches. Those scratches make them dull and hard to clean the next time.

Use Bon Ami and your nickel fixtures will stay unscratched and always easy to clean. Bon Ami is made of a soft material and will not scratch. It is the only cleaner which has a real polishing quality.

Bon Ami also cleans windows, mirrors, white paint, bathtubs, aluminium, kitchenware—everything that is expected to shine.

BON AMI LIMITED, MONTREAL

Have you tried Bon Ami— for cleaning and polishing

Bathtubs, Tiling
Fine Kitchen Utensils
White Woodwork
Aluminium Ware
Brass, Copper and Nickel Ware
Glass Baking Dishes
Windows, Mirrors
White Shoes
The Hands
Linoleum and Congoleum

Cake or Powder
Whichever you prefer

Mercury Hosiery

THE good wearing quality of Mercury "Broad Ribs" makes a selection of these stockings for fall and winter a genuine economy. "Broad Ribs" are the season's choice for a comfortable, stylish stocking.

At the Better Shops

Smart color effects for Fall, in pure wool and silk and wool.

MERCURY MILLS, LIMITED
HAMILTON, CANADA

300

The Evening Examiner

PHONES—Editorial 1601. Business Office, 1600. Private Branch Exchange to all Departments.

The Examiner is a member of the Audit Bureau of Circulation.

The Daily Examiner, published every lawful evening, by The Peterborough Examiner, Limited. Office, 419 George street. $6.00 per year, delivered in city; out-of-town subscribers, by mail, $4.80 a year.

The Weekly Examiner, published every Thursday. Subscription price $1.50 a year.

U. S. REPRESENTATIVES.

Special U. S. Representatives—W. H. Stockwell, 629 People's Gas Building, Chicago, Ill.

New York—Chas. F. Miller, 225 Fifth Avenue.

Advertising Rates on application.

R. M. GLOVER, Managing Director.

WEDNESDAY, OCTOBER 10, 1923.

OPTIMISM THE CURE.

Quotations from Government reports and the press of Canada are, no doubt, about as accurate as anything that can be had covering such a broad scope of conditions, and if one will read them carefully, note our position in relation to other countries, he will wonder what the West is hollering so much about.

Business depressions always breed a crop of pessimists—the kind of gloomy individuals who, consciously or unconsciously, spread a feeling of discouragement to all whom they meet.

What business needs now is a vigorous army of optimists—men and women who will look on the best side of things.

Let us get right back to whole-hearted, hard, intelligent effort and apply it aggressively to each problem as it comes along. Continual hammering on this line coupled with economy in living will accomplish results which everyone wants and everyone can have.

Practice optimism in the home, in the shop and in contact with everyone whom you meet in your daily life and an atmosphere of happiness and contentment will be built up which will spread and radiate its influence so strongly that even the grouchy, discontented ones will be better off for it.

Our whole country is calling for optimists today! Be one, and help the good work along! He who helps others, helps himself.

THE PROPER COURSE.

Public opinion will support the Ontario Government in the stand that it has taken in refusing to grant the application of the London Jockey Club for a license to operate a race course at Niagara Falls, Ont.

There are many things that Ontario needs, but another race meet is not one of them.

The object in endeavouring to locate a course at Niagara Falls is readily apparent.

Situated on the border, a track at the Falls would attract thousands of visitors from the United States, who would welcome the opportunity to gamble and many of them the chance to do business with the Canadian bootleggers who would naturally congregate in the vicinity during racing week.

It would be a pity indeed to have this magnificent tourist resort debauched by the illicit traffic in several lines that would inevitably be associated with a race meet.

There are tracks enough already in the Province, and although the Government's share of the revenue derived from such a source would doubtless be welcome, the Cabinet has taken the proper attitude in flatly refusing to endorse the proposal which, for the enrichment of a few individuals, would turn Niagara Falls for a week or two each year at least into a maelstrom of gamblers, bootleggers, drug pedlars, and worse.

A GREAT INDUSTRY.

Speakers at a meeting in Chatham the other day called for the purpose of booming the Bluewater highway along the shore of Lake Huron, developed a point that is often overlooked when they declared that the tourist traffic in Ontario should be regarded not as an incident, but as industry.

They were right.

The tourist traffic in this Province has, thanks to the motor car, become one of the biggest industries we have, and it should be regarded as such.

During the past few years a steadily increasing army of visitors has poured into Ontario from across the international line.

The license numbers of every border State and many States that are not on the border are to be seen on the streets of Ontario cities and at the hotels of Ontario's lake and river resorts.

The visitors who come in these cars all have money, and as a rule they spend it freely for food supplies, gasoline, motor repairs, souvenirs and many other articles, the total expended in this way during each tourist season being beyond anything dreamed of a few years ago.

No wonder the tourist traffic is called an industry, for many thousands of dollars are involved each year, and directly or indirectly everybody shares in the benefit of the immense distribution of money.

It is of the greatest importance therefore that every effort should be made to increase the traffic.

THE G.W.V.A. CAMPAIGN.

The membership campaign being conducted by the local branch of the G.W.V.A. should commend itself to Peterborough's returned soldiers generally for two reasons

In the first place, there is need of new blood in the local organization.

And secondly, the fact that the Dominion Command of the G.W.V.A. is without funds, and as a result much of its work will have to be suspended, should cause a renewed interest in the objects of the G.W.V.A. and a resolve that the movement shall carry on.

Upon the health of the branches depends, of course, the health of the central body, and until the local organizations are placed on a sound footing it cannot be expected that the Dominion Command will be able to pick up its splendid work on behalf of returned soldiers and the dependents of their comrades who failed to return.

That work has been very efficiently done in the past, and there can be nothing but admiration for the manner in which the officials in charge have discharged their obligations towards the men they represented.

Their leadership has been sane and sound, and the returned soldiers of this country owe a great deal more than some of them imagine to the constant fight for justice fought by the Dominion officers of the War Veterans' Association.

The S.O.S. call has now gone out, and it should meet with a quick response from the men who fought.

Here in Peterborough the result should be a greatly increased membership in the local branch of the organization.

GET EXPERT ADVICE.

The offer of the Ontario Safety League to have Capt. Saunders, one of their officials, make a personal inspection of the city's bathing places with a view to recommending means of making the water-front safe, should be accepted by the City Council.

There is every reason to feel that the civic bathing places are far from as safe as they should be at present, and it would be a wise precaution to secure advice from an expert as to what can best be done to ensure the safety, so far as is possible, of the hundreds of bathers who each season visit the city's beaches.

There are conditions at both Inverlea Park and the Lake street beach that should be corrected, and the work might as well be done properly when the services of an expert are available at a trifling cost.

It is a long time until the next bathing season, but in the meantime the Council can consider what is needed to protect the young people next summer and be ready with a plan of action when it comes time to open the beaches again.

Now is the time to consider this matter—not after a drowning accident has caused attention to be focused on the question of better protection and more efficient supervision.

CURZON AND THE CONFERENCE.

The extracts which were cabled to us of Lord Curzon's review of the foreign relations of the Empire since the meeting of the last Imperial Conference, would seem to have been informative and convincing. We have some hesitation in expressing this opinion in view of the hostile attitude of quite a section of the London press. But much of that criticism was no doubt partizan—we occasionally have displays of partizan bias in this country—and some may have been inspired by personal feeling against the Foreign Minister. Whatever crimes Lord Curzon has been accused of, he has never been charged with popularity.

It surely was not Lord Curzon's duty to meet the Conference of Overseas Premiers on his very first appearance before them with a cut-and-dried program. A future program is precisely what they are met to confer about. Their conference would possess little reality if the British Foreign Minister were to lay before it, to begin with, a detailed set of policies which they were invited to endorse, holus bolus, by signing on the dotted line. It would be much better surely to have, first, an official report on past incidents and the present situation from the British Minister; then a free discussion by the Premiers and the Minister as to what had best be done now; and finally a formal declaration of policy to which they had all agreed. And that is precisely the program which seems to be in train.

For the facts which Lord Curzon was compelled to report, he may or may not have been chiefly responsible; but to a great extent they were admittedly unsatisfactory. Still this was old news. The Dominions' Premiers knew all about it before they sailed for London. Great Britain has been out-manoeuvred diplomatically ever since the French changed camps in Asia Minor and left her tied by the leg to the discouraged and doomed Greek army. This is not a pleasant story for any one to tell; but it had to be told, and the question now is: What is to be done about it in the future?

* * * * *

We must presume that Lord Curzon told the conference a great many things which have not been published to the world. That is what chiefly they went over to hear—presuming they went to "hear" and not to "tell." Doubtless in these secret statements and in the man-to-man discussions which will follow, he may well have given them his ideas as to what the Empire should now do.

It is to be hoped that there will be few set speeches before the delegates have had plenty of time for open and full discussion. We do not particularly want to hear what the Dominions' Premiers thought about British foreign policy before they left home, but rather what they think about it after getting confidential information and taking part in a business-like discussion. The premature set speech is apt to harden a public man's position in advance, and make it more difficult for him to take a different line on fuller consideration.

Of course, all the Premiers will say that they must refer every decision to their home Parliaments for final ratification. They are not autocrats—they are democratic leaders of democratic countries. They must carry their Parliaments and their electorates with them in any policy. This all goes without saying; and the saying of it in public will not affect the situation by a hair's breadth. The real question is what these Premiers will finally decide to recommend to their Parliaments.—Montreal Star.

EDITORIAL NOTES AND COMMENT.

Fire Prevention Week can only be a success if you recognize your responsibility and remember it during the next fifty-two weeks.

Children poured coal-oil on a fire and six little lives were lost. That is the warning Vancouver sends out during Fire Prevention Week.

One message Lloyd George delivered at Montreal should not be forgotten. He said: "Your first patriotism is your city. The next is to your Province. The next is the Dominion; you are Canadians. Your next to the British Empire. That is not the end. Your great next is humanity."

The only trouble about the round-up of the escaped convicts in Hamilton the other day was that the men wanted were not there.

The American Federation of Labour has again denounced Communism. The Russian plan makes no impression upon this continent.

WISE AND OTHERWISE

Well, scientists found eggs six inches long in Mongolia, which may make our hens mad.

Scientists found 70 fossil skulls well preserved, showing all fossils are hard headed.

Mongolian discovery is greatest known in paleontology. They even found what that words means.

All of these dinosaurs dug up in Mongolia lived in a cave, proving rents were high then.

Discoveries only date back a few million years, so first coal strike is not among them.

If they bring these Mongolian fossils into America the things may run for Congress.

Had King Tut dresses last winter. Found dinosaurs now. Dinosaurs went naked. Look out!

Seems as if scientists are able to dig up about everything except pre-war prices.

If they go far enough into these Mongolian relics they may find a nickel cigar.

Better bring these scientists back to America and let them try digging for coal.

Dinosaur bones are great big things so rheumatism must have been terrible in those days.

Of course huge dinosaur eggs were found by egg-sperts.

Bet the ancient dinosaur had to crow like a cannon after laying eggs six inches long.

Imagine an ancient little boy carefully trudging homeward with an egg on his shoulder.

When huge dinosaur eggs were common, ham and eggs were probably a ham and an egg.

Ancient picnics were bad. Think of forgetting the salt for a boiled egg six inches long.

These huge eggs they found are millions of years old. Bet they found them in a cafe.

Perhaps these ancient eggs are so big it only takes about ten of them to make a dozen.

Mongolia, with six-inch eggs a million years old, must be a bad place for actors.

Fossils a million years old have good teeth. Wonder what kind of tooth paste they used?

Dinosaurs walked on four feet. Hope their discovery doesn't start a dinosaur dance.

RESTRICTIONS IN THE MOVEMENT OF CORN

PORT HOPE, Oct. 10.—In a treatise on "The Destructive Insect and Pest Act" and the regulations existing in its connection, the Department of Agriculture has issued restrictions affecting the movement of corn and corn products from certain areas in the Province of Ontario on account of the European corn borer. The restricted areas include the township of Brighton in Northumberland County and the townships of Darlington and Clarke in Durham County, along with other Ontario municipalities.

The Act provides that in the areas comprised within these municipalities, the removal of corn fodder or corn stalks, including broom corn, whether used for packing or other purposes, green sweet corn, roasting ears, corn on the cob or corn cobs is prohibited.

What were you paying, Madam, for

Prime Rib Roast of Beef ?

The Department of Labor at Ottawa says these were the average prices for September.

PRIME RIB ROAST OF BEEF

Per lb.	20¢	25¢
Halifax		24.4
Charlottet'n		22.9
St. John		25.7
Quebec		20.9
Montreal		25.9
Sherbrooke		25.1
Ottawa		21.2
Brockville		22.2
Kingston		21.0
Belleville		21.2
Peterboro'		21.3
Toronto		24.1
S'Catharines		23.0
Hamilton		23.8
Brantford		23.4
Galt		26.6
Guelph		22.6
Kitchener		19.7
Woodstock		24.2
Stratford		19.7
London		25.1
St. Thomas		20.4
Chatham		21.8
Windsor		20.5
Sarnia		25.0
Cobalt		24.0
F't William		19.7
Winnipeg		19.1
Regina		19.8
Moose Jaw		18.7
Saskatoon		17.2
Prince Albert		16.3
Edmonton		16.1
Calgary		16.1
Lethbridge		16.2
Vancouver		22.6
Victoria		23.2

How do prices in your locality compare with other cities? Are you paying more or less than average? These prices are for average good quality "delivered" goods. Watch for the changes in this chart next month.

To-morrow:—Creamery Butter.

CATTLE, GRAIN AND PRODUCE

Peterboro--Toronto--Montreal--Winnipeg

PETERBOROUGH MARKETS.

Fruits.

Bananas, 30-60c doz., 10c lb.; oranges, 25-80c doz.; grapefruit, 10-15c each; lemons, 30-40c doz.; dates, 10c pound; apples, 25-75c peck; plums, blue damson, 70c-$1.40 bkt.; yellow egg plums, 65c; greengages, 65-85c basket; canteloupe, 15-30c each; California grapes, 25c pound; domestic grapes, 50-65c basket; peaches California, 40-50c dozen; Crawfords, 75c-$1.15 basket; pears, 11-qt. basket, Bartlett, $1.40; Duchess, $1.25-$1.50; Anjou, $1.25; California pears, 40-60c dozen; Italian prunes, 20c quart; crabapples, 90c basket.

Vegetables.

New beets and carrots, 5c bunch; small cook. onions, 4lb. 25c, 53c pk.; Spanish onions, 3lb. for 25c; green and red peppers, 3 for 10c; cucumbers, $1.00-$1.50 basket; tomatoes, 11-quart basket, 50-60c; green, 11-quart basket, 40c; endive, 10-15c; beans, 10c quart; watermelons, 50-60c; radishes, 5c bunch; Swiss chard 10c bunch; leaf lettuce, 5c; cabbage, 10-20c; potatoes, 39-45c peck, bag $2.25; celery 10-15c; vegetable marrow, 15-20c; pumpkins, 10-20c; corn, Bantam, 25-30c dozen; cauliflower, 25-50c; sweet potatoes, 2lb. 25c.

Nuts—Walnuts, 50c pound; Brazil nuts, 30c pound.

Dairy Products.

Butter, creamery, 38-45c lb.; dairy 35c lb.; oleomargarine, 25c lb.; eggs, 35c dozen; lard, 20-24c; shortening, 22c lb.; cheese, new, 30c lb., old, 40c.

Honey—Comb, dark and light, 20-lb., $1.60; pure clover, 5lb. 73-75c; mixed, 5lb. 50-59c; 10lb. 99c-$1.15; buckwheat, 10lb. 99c.

Fish.

Salmon, pink 20c lb., red 18-25c; salmon trout, 23c lb.; white fish, 18c; halibut, 30c lb.; haddies, 18-20c, boneless 25c fillets, 28c; kippered herring, 20c; salt herring, 60c doz.; sea herring, 10c lb., fresh 3 lbs. 25c

Meats.

Beef, 10c-30c lb.; pork, 18-35c; ba-25c, extracted, Bee-Kist, 5lb. 80c, 10 con. 32-50c; sausage, 18-20c; veal, 12-27c; spring lamb, 15-45c lb.; mutton, 12-30c lb.

Hogs—Thick, smooth, cut, $9.00; select graded, $10.00; dressed, head on, $15.50; head off, $16.50.

Grain (Wholesale) and Flour. (Retail).

Wheat, fall, Marquis, 85c-$1 bus.; oats, 45c-55c; rye, 65c-75c; barley, 60c-65c; alsike, $4.00-$5.25; peas, $1.25 bushel.

Flour, $3.75-$4 half bbl; pastry flour, 85c-90c 24lb. bag.

Hay, Bran, Etc. (Wholesale).

New hay, loose, $12-$14; baled $16-$18; straw, $8-$12; bran, $28 ton; shorts, $33 ton.

Hides and Wool (Wholesale).

Cow hides, heavy, 7c lb., light, 8c lb; horse hides, $2.50-$3 each; calf skins, 10c; sheep and lamb skins, 50-75c each; shearlings, 20-25c each.

Wool, 18-25c lb.

TORONTO LIVE STOCK.

TORONTO, October 10. — Though not at all satisfactory to shippers Monday's market at the Union Stock Yards finished better than anticipated. Of the 5,600 cattle on sale 3,400 were disposed of and prices were fully steady in any of the good butchers

Receipts yeterday morning were: 520 cattle, 265 calves, 1,677 hogs and 1,260 sheep and lambs. The exporters took around 250 head of steers on Monday. The Ontario's brought $7.00 to $7.50 a cwt., and two loads of heavy coarse Westerns were taken at $5.75 a cwt.

Most of yesterday morning's trade consisted in picking over left-overs and getting concessions. J. Wilson sold a load of 1,200-pound steers at $6.25 a cwt., that had been held in the market two weeks and had cost the shippers $7.65 a cwt. in the country. A lot of the in-between stuff was being sorted out to go back to the country and packers were getting some of the poor killers at pretty much their own prices. Light heifers were taken for slaughter at 4 cents a pound.

There was a steady demand for bologna bulls at 3 cents a pound, and canner cows at about 1 3-4 cents. About 100 Western cows sold fairly well this week, but they were good and the prices ran from 3 1-8 to 5 cents. There is an unfilled demand for good to choice butchers, and these are bringing 6 1-2 to 7 cents a pound.

Stockers and feeders are selling reasonably steady, but the trade is none too brisk. A nice type of 800 to 900 pound steer is fetching 5 1-4 cents, and fair yearlings 3 1-2 cents. A load of Western black feeders were sent on to Pennsylvania on Monday, as they could not be sold here at 6 cents a pound.

Handyweight finished calves are selling quite steady and firm from 10 to 11 cents a pound. These, however, are not choice. Heavier calves are bringing 2 to 3 cents lower.

A good many of yesterday's lambs were quickly sold early at 12 1-2 cents a pound, a further advance of 50 cents a cwt. The light run contributed to this strength. Breeders are taking most of the ewe sheep offering at about 7 1-2 cents, and the packers are taking few as this price is considered too high. Fred Dunn sold one deck of lambs shipped by R. P. Maloney, of Peterborough, at 12 3-4 cents a pound.

Packers secured a number of hogs late on Monday at $8.25 a cwt. f.o.b. and following this success they are going to try to effect another 50 cents a cwt. cut for Wednesday's loadings.

Current Quotations.

Choice heavy steers	$7.25 to	$7.50
Choice butcher cattle	6.75	7.00
Good butchers	5.75	6.75
Medium butchers	5.00	5.75
Common butchers	3.50	4.25
Good to choice Ontario feeders	5.50	6.00
Stockers, good	4.50	5.25
Stockers, common	3.50	4.00
Choice cows	5.00	5.50
Good cows	4.25	4.50
Medium cows	3.50	3.75
Common cows	2.75	3.25
Canners and cutters	1.25	2.00
Choice bulls	4.75	5.00
Good, fair bulls	3.50	4.00
Bologna bulls	2.50	3.00
Baby beeves	8.00	10.00
Spring lambs, choice	12.25	12.75
Spring lambs, bucks	10.75	11.25
Spring lambs, common	9.00	.....
Yearling lambs, choice	7.00	8.00
Good, choice sheep	7.00	.....
Heavy sheep and bucks	4.00	.....
Choice calves	12.00	12.50
Medium, good calves	9.00	11.00
Common calves	6.00	8.00
Grasser calves	3.50	4.00
Hogs, fed and watered	8.85	.....
Hogs, f.o.b.	8.25	.....
xChoice milchers and springers	80.00	110.00
xMedium milchers and springers	50.00	65.00
xCommon	40.00	50.00

x—Each.

MONTREAL PRODUCE.

MONTREAL, October 10 (Canadian Press). — There was a better demand for car lots of oats on spot here yesterday. A fair trade continues in flour. The millfeed market remains steady under good demand and a fair business was passing in rolled oats. There was no change in the baled hay market.

The egg market was moderately active, with a steady undertone.

Demand for potatoes was steady.

Business in butter and cheese was without special development.

DAIRY PRODUCTS SOLD.

ST. PASCAL, October 10 (Canadian Press). — The offerings on the board were ten packages creamery butter and 120 boxes of cheese. The butter sold at 37 1-4 cents per pound and the cheese at 18 17-32 cents per pound.

CHICAGO CATTLE.

CHICAGO, October 10 (Canarian Press).—Cattle, receipts 16,000; mostly killing classes, unevenly weak to 25 cents lower; West-fed steers, $12.40; best yearlings, $12.00; best feeders, $6.90 to $7.35; plain offerings downward to $5.50 and below; she stock generally weak; spots lower; bulls strong to 15 cents higher.

Hogs, receipts 27,000; uneven around 10c to 15c lower; bulk good and choice 200 to 300 pound average, $7.90 to $8.00; desirable 160 to 190 pound average, $7.50 to $7.85; bulk packing sows, $6.70 to $7.00; desirable weighty slaughter pigs, $6.50 to $7.25; estimated holdover 13,000.

Sheep, receipts 24,000; fat lambs unever, around steady; sheep steady; feeding lambs strong; natives, $13.00 to $13.25; top, $13.65; culls, $9.50 to $10.00; bulk fat ewes, $5.00 to $6.00; feeding lambs $12.75 to $13.25.

CHICAGO GRAIN.

CHICAGO, Oct. 9.— Heavy selling on the part of recent buyers broke down values in the wheat market to-day. The selling appeared to be largely a result of disappointment the wheat conference here gave no promise of immediate farm relief. Closing prices were unsettled 1 3-8c. to 2 3-8 and 1-2c. net lower, with December $1.07 5-8 and 3-4 to $1.07 3-4, and May $1.12 1-4 to $1.12 3-8. Corn finished at a range varying from 1 1-8c. decline to 1-8c. gain, oats 1-4 and 3-8c. to 3-4 and 7-8c. down, and provisions showing two to 22 cents fall.

EGG MARKET.

OTTAWA, Oct. 9.— The market for fresh continues very firm. Receipts are lighter in Ontario and the east, and considerably lighter and firmer in British Columbia. In the Prairie provinces, the situation generally is governed by the consumptive conditions at production points. Until threshing operations cease there is very little likelihood of any extensive shipping of farm products to consuming centres. As a result of this receipts of fresh eggs are practically nil in the Prairie provinces.

Montreal firm, specials jobbing 47 to 48, extras 41, firsts 36, storage extras 40, firsts 35, seconds 30 to 31.

Winnipeg jobbing extras 34 to 40, firsts 32 to 34, seconds 27.

Saskatchewan dealers jobbing extras 40, firsts 35, seconds 28.

Edmonton jobbing extras 40, firsts 36, seconds 29.

Vancouver extras jobbing 55 to 57, firsts 53 to 55, storage firsts 35 to 37.

Chicago spot firsts fresh 32 to 34, refrigerators Novembers 27, offered, no sales; Decembers sales 27 1-2, movement light.

British cables (prices shillings per dozen)—

London, Oct. 8.—Trade quiet, but prices rising English in short supply 18 to 25, Irish 18 to 23, French 18 to 24, Dutch 19 to 24, Danish 18 to 23, Russion 13 to 15, Chinese 10 1-2 to 12 1-2. Poultry trade slow, chicken 11d. to 1 1-6, best fatted 1 1-3 to 1 1-2.

WINNIPEG LIVE STOCK.

WINNIPEG, Oct. 9.— Receipts, 460 cattle and calves; 290 hogs and 14 sheep.

There was a fairly active demand for the limited offerings available on the cattle market this morning. Prices were firmer and 25 cents above Saturday's close.

The hog market maintained a steady tone. Thick smooths sold at $9.00 and select bacons at $9.90.

Trading in the sheep and lamb market was light.

It was evident early that the action of the Wheat Conference here in planning a new co-operative marketing association had failed to encourage confidence in a continued upward tendency of prices. Absence of fresh buying was so noticeable that selling pressure quickly increased and the volume of offering became more of a burden than the market could withstand. Rallying power seemed to be almost entirely lacking, and the close was at near the bottom figures of the day. Bears pointed out the new co-operative association even if finally successful, could only function after the lapse of considerable time, as the plan would be inoperative until fifty per cent. of growers in the nine principal States had joined the organization.

Under such circumstances, the plan would apparently offer little help so far as this year's is concerned.

Although contract grades of corn for immediate delivery commanded $1.06 a bushel, the highest price this season, future deliveries went down with wheat. Oats followed.

Provisions reflected the weakness of hog values and of grain.

STERLING RATES.

MONTREAL, Oct. 10.—Sterling exchange rates were quoted here yesterday:

Demand 4.6025.

Cables 4.6050.

RIGA FEEDS RUHR CHLIDREN

RIGA, Latvia, Oct. 10.—(Associated Press)—Poor children to the number of 360 have reached here from th Ruhr. They will be cared for in institutions and private families, the idea being to give them, for a few months, free of charge, good food and plnty of it.

Grain Clearances Below the Average.

FORT WILLIAM, Oct. 9.—Grain clearances dropped to-day to a figure considerably below the average which must be maintained if there is to be no congestion in elevators here incidental to the handling of the season's yield in western Canada.

Clearances to-day amounted to a total of 1,517,000 bushels of which 1,060,000 was wheat. There were a few United States' boats in the list. Ten boats are under the spouts to-day. Most of them carry between 200,000 and 300,000 bushels.

Seven boats of average capacity are up-bound light for grain.

The Chinese in ancient times made the first seismograph instrument to detect earthquake shocks.

Government Farm Is Yielding Big Harvest.

EDMONTON, Oct. 9.—Harvesting on the farm of the Government Institution at Ponoka is running into large figures. Thirty-five acres of barley have given an average yield of 55 bushels to the acre, and 120 acres of oats have yielded 105 bushels to the acre. There is no wheat on the farm this year.

Ye Olde firme
EST. 1850 73 YEARS

Announcing the New

HEINTZMAN & CO

Grand Piano

In a very marked degree this new Grand Model is arresting the attention of music-lovers. Its goal is perfection; it knows no compromise. Here the greatest artists find the perfect tonal response so necessary to their art.

—"I am in love with its beautiful tone and singing quality."—Tetrazzini.

HEINTZMAN HALL
ROYAL BANK BUILDING
CORNER GEORGE AND HUNTER STS.

The name is your guarantee.

PERSONAL PARAGRAPHS BURNBRAE AND DISTRICT

Rev. John and Mrs. Moore of Strathroy, Ont., are visiting friends in this neighborhood, where for 14 years Mr. Moore was minister of St. Andrew's church.

Mr. and Mrs. William Oddie of Minneapolis are visiting Mr. Oddies' parents, Mr. and Mrs. Thomas Oddie, who in a few days are to celebrate the Diamond Jubilee of their wedding.

Mrs. Russel of Foxboro is the guest of Mrs. Herbert Watson, Seymour East.

Mr. and Mrs. Alex Oddie of St. Catherine are visiting at Menie.

Mr. and Mrs. Tulford of Beamsville are the guests this week of Mr. and Mrs. John Oddie.

Mr. and Mrs. Frank Lettle of Menie spent the week end in Baltimore.

Rev. J. J. Black and Mr. Lindsay Anderson attended the Young Peoples Rally of the Presbytery of Kingston, held at Belleville last week.

Mrs. Bissonette and Miss Hume of Stirling visited Menie on Sunday.

Mrs. James Donald of Harold is visiting her daughter, Mrs. Alex Milne of Menie.

Miss Eloise Watson of Belleville spent the week-end with her parents, Mr. and Mrs. Andrew Watson, Seymour East.

The Y.W.A. of St. Andrew's church, Burnbrae meets next Saturday at the home of Mrs. George Ingram, Menie.

INDIGESTION, GAS, UPSET STOMACH

Instantly- "Pape's Diapepsin" Corrects Stomach so Meals Digest.

The moment you eat a tablet of "Pape's Diapepsin" your indigestion is gone. No more distress from a sour, acid, upset stomach. No flatulence, heartburn, palpitation, or misery-making gases. Correct your digestion for a few cents. Each package guaranteed by druggist to overcome stomach trouble.

Cobourg and District

COBOURG, Oct. 10.—The services in the different local churches Sunday were well attended and also of an interesting character.

At St. Andrew's Presbyterian church, the pastor, Rev. D. A. Bremner in charge, the annual W. M.S. Sunday was observed, and also the annual Thankoffering of the Womens' Missionary Society. This was followed in the afternoon by an interesting promotion exercise in the Sunday school. Mr. and Mrs. Williard of Stratford who are applicants respectively for the position of choir director and organist were in charge of the musical part of the service.

The Methodist Church.

At the Methodist church where the pastor, Rev. R. F. Stillman, is just winning esteem and kind regard from his congregation the usual services were held. But this church is attempting a rather unique program this week, which, it is hoped, will have a far-reaching influence for good. A thorough visiting scheme of the church's constituency is to be put into effect. The town has been divided into subdivisions and thiry couples are appointed to do the canvassing between Monday and Friday. Every home of Methodist adherence is to be visited. It is hoped by this plan to secure a larger attendance at the church services and also at all the meetings of the different departments of work. At the Sunday School, the Young People's meeting and the prayer meeting.

"The Men of Methodism" have again got busy and have decided to put on their first supper on October 25. These social gatherings for the men, both young and old, were held throughout the winter season of 1921-1922 and proved very successful, and even greater success is being aimed at this year.

St. Peter's Church.

At St. Peter's Anglican church, the popular rector, Rev. Canon F. J. Sawers, a former Peterboro rector by the way, was in charge of the services.

Canon Sawers was assisted in the morning service by Rev. J. S. Harrington.

The Baptist Church.

At the Baptist church, Rev. J. N. Norton, pastor, has commenced a series of sermons on "The Christian," and tok as the theme of an able sermon last evening, "What is it to be a Christian?" Rev. Dr. Haggard preached at the morning service and also addressed the Methodist Sunday school in the afternoon.

Congregational Church.

The Congregational churches of Cobourg and Coldsprings are still privileged in having the services of Rev. James W. Pedley, Toronto, the son of a former well-beloved pastor, and a member of a family whose name is indissolubly connected with Congregationalism in this district.

Camborne Anniversary Services.

The Methodist congregation at the little village of Camborne, five miles from here, held interesting Jubilee services ysterday as it was the occasion of the celebration of the twenty-fifth anniversay of the building of their church. Rev. Wesley Down of Yacher, under whose pastorate this laudable enterprise originated and was successfully carried out was the preacher for the day and delivered two fine sermons to large congregations both morning and evening. The music was under the direction of the pastor, Rev. F. J. Horwood.

Monday night the celebration was further continued in the form of a fowl supper, at which the speakers were Rev. Wesley Down, Yacher; Rev. R. F. Stillman, Cobourg, antoher former pastor; Rev. Archie McLaughlin of Keene and the resident ministers. In addition to local talent, Mrs. Vanalstine, Port Hope and Mrs. Foster, Dowmanville, were heard in pleasing solos and duets.

Renowned Musicians Here.

Tonight the world renowned musicians the Rhondda Welsh Male Glee Singers gave a concert in Victoria Opera House under auspices of the Cobourg Women's Music Study Club. This is a very energectic organizations and has been the means of bringing a number of notable musicians to Cobourg, who possibly otherwise would not have visited our town.

Mr. and Mrs. Anderson Bereaved.

Mr. and Mrs. Ernest Anderson of this town have the very deep sympathy of citizens because of the death of their young daughter, Vera Ann, aged eight years. The young girl had the measles last winter, a disease that all too often leaves distressing after effects. She was left with an apparent weakness of the heart. Being seized with pneumonia, she passed away after a short illness. The funeral services were conducted by her pastor, Rev. R. F. Stillman, and the interment was in Cobourg Union Cemetery. Besides her parents two younger children are left in the home.

Circulars Sent Out.

Chief John C. Ruse of this town has sent out circulars describing the two valuable rugs which were recently stolen from "Ravensworth", the residence of the late General Fitzhugh here. It is thought that the perpetrators of the robbery may have been the same parties who broke into Mr. Harry Fitzhugh's basement a short time ago.

Omemee News Nuggets

SOCIAL AND PERSONAL

OMEMEE, Oct. 10.—Lady Eaton entertained at a supper party in honor of Dame Nellie Melba and Prince Alexis Obolensky at the York Club on Friday evening, after the concert in Massey Hall. Covers were laid for eighteen. Among the guests were: Mr. Edward Johnston and Mr. and Mrs. Hamilton of Guelph, Mr. Frank St. Leger, Mr. Georges Miquette and Mr. Paul Wells.

Mrs. Harry Lamb entertained a number of ladies on Wednesday and Friday evening last in honor of her sister-in-law, Miss Sarah Lamb, whose wedding takes place shortly to Mr. Dunn of Port Credit.

Personal Mention.

Mr. and Mrs. George Newman and Mr. and Mrs. R. J. Cornwall attended Millbrook Fair on Friday.

Mrs. F. Clemett and daughter, Miss Annie were visitors to Peterboro, on Saturday.

Miss M. Meredith spent Thursday evening with Lindsay friends and attended the show "David Copperfield."

Mr. and Mrs. Drummond, of Keene, were the guests of the latter's sister, Mrs. Marsh Weir, on Sunday.

Miss L. Curry was in Peterboro Saturday on business.

Mr. Ira Toole, of Lindsay, spent a day last week at his home in town.

Mr. Harold Cunningham, of Oshawa spent the week-end in town.

Rev. Mr. and Mrs. Barrowclough, of Lindsay, visited Rev. E. W. and Mrs. Rowland at the parsonage on Saturday.

Miss Ella MacIntyre of Bowmanville is visiting at the home of Mr. and Mrs. Wilbert Fee.

Mr. and Mrs. Joseph Shields attended the Millbrook Fair on Friday.

Mr. and Mrs. R. Poast were visitors to Lindsay on Friday.

Messrs. W. Mitchell, W. McGauhey and T. Marsh motored to Burk's Falls recently and spent a day or two.

Mrs. J. Eaglestone of Mount Pleasant spent Saturday and Sunday visiting friends in town.

Mr. and Mrs. A. Ford and son and Mrs. Robert Ford were visitors to Peterboro on Saturday.

Mrs. A. Weaver has returned home, after spending some time with her husband who has been opening up a branch of the Toronto Bank, in Orangeville and Alliston.

Mr. and Mrs. Ross Laidley and children are the guests of the former's parents, Mr. and Mrs. A. Laidley.

Mr. and Mrs. T. A. McConnell and daughter were visitors to Peterboro on Saturday.

Dr. A. R. Younie and Mr. S. J. Mackey enjoyed a motor trip to St. Catharines on Sunday.

Mr Herb Jones attended the Ford exhibit in Peterboro on Thursday.

Mrs. Musgrave of Uxbridge is the guest of her daughter, Mrs. E. W. Rowland.

Miss Lila Parsons visited her cousins, Misses Ethel and Pearl Rehill of Peterboro, on Saturday.

Messrs. Henry Nugent and Charles Ivory attended the Millbrook Fair on Friday.

Miss Anderson, Junior, teacher of the Omemee Public school, spent Saturday at her home in Uxbridge.

Dr. C. V. and Mrs. Mulligan, Mrs. R. J. Mulligan and Miss Ella MaCrea of Lindsay, were visitors in town, on Sunday.

Mr. Ernest Butler, of Toronto, was in town on business last week.

Mr. Ernest Corneil is erecting an up-to-date bungalow for Mr. Fred Evans, east of the school.

Mr. and Mrs. John Thorne and daughter, Miss Mabel and Mr. Robert Thorne of Reaboro, attended the funeral of a near relative in Otonabee on Saturday.

Miss N. Werry of Peterboro visited her niece Mrs. E. Boyd, on Friday.

Mrs. Lewis Race of Lindsay visited Mr. and Mrs. Percy Race in town last week.

Mr. Fred. Jones of Toronto was a business visitor in town last week.

Mr. A. E. Bryson of Toronto spent Saturday with his father-in-law, Mr. T. B. Laidley.

Mr. George Thorne has returned home after a trip through the western provinces on the Harvesters' excursion.

Rev. H P. Neville, of Bridgenorth will occupy the pulpit in the Methodist church next Sunday when the Rev. E. W. Rowland will conduct anniversay services there.

Mr. and Mrs. E. H. Mitchell and daughter Miss Emily, accompanied by Miss Wright, visited friends of the latter at Perrytown on Sunday.

Mr. and Mrs. Thos. Eaglestone, attended the Millbrook Fair on Friday.

Miss Marjorie Adams of Orono, visited her parents, Mr. and Mrs. R. J. Adams, on Saturday.

Mrs. D. Weir accompanied Rev. Mr. and Mrs. Black to Warkworth Fair on Thursday.

Mr. and Mrs. Fergus Porter, of Manvers visited at the home of Mr. T. B. Laidley on Sunday.

Mr. Albert Yelland of Lindsay called on friends in his home town, on Monday.

The many friends of Mrs. Will Brown will be sorry to hear she has contracted pneumonia. Miss Susie Clarke is the nurse in attendance and a speedy recovery is hoped for.

Messrs. Owens and Swanson of Toronto are spending a couple of weeks duck shooting down the river.

Rev. M. and Mrs. Weir were visitors to Millbrook on Friday.

Miss Barris and Madeline Gray were visitors to Peterboro on Saturday.

Mr. and Mrs. George McKim of Peterboro were the guests of Mr. and Mrs. A. Scott on Sunday.

Mr. and Mrs. William Irwin have returned home after having accompanied Mr. T. McCarroll to the General Hospital, Toronto, where he underwent an operation and is now in a critical condition. Mr. McCarroll has conducted a harness and repair shop in Omemee for some time and his many friends hope for a speedy recovery.

Mr. and Mrs. Harry McQuade have returned to Omemee and will occupy Mr. T. H. McQuade's farm where Harry intends to start a market garden.

Mr. and Mrs. Charles Mills were visitors to Peterboro on Thursday.

Mrs. J. Morton was a visitor to Millbrook, on Friday.

Miss Sarah Lamb left on Saturday for Toronto after visiting her brother, Mr. Harry Lamb.

DEDICATED ALTAR DESK IN CHANDOS

During the Thanksgiving Service in St. Stephen's Church.

APSLEY, Oct. 8. — The little church of St. Stephen's Chandos was filled to overflowing on Sunday afternoon, the occasion being the Annual Harvest Thanksgiving service, a special feature of the service being the dedication of a handsome brass altar desk to the memory of Frederick Andrew Tanner, who was killed "in action at Passchendaele on November 3rd 1917.

This memorial, the first of this nature in the Apsley Mission, was the gift of scholars of St. Stephen's Sunday School, whose teacher is Mrs. Philip Tanner of Chandos and some years ago a member of the congregation of St. John's church, Peterborough. The ceremony of dedication by the Rector was very impressive and will long be remembered by those who were present.

Mr. and Mrs. Walter Miller, Miss Miller and Mr. P. Haggart of Peterborough, attended the service.

A.Y.P.A. Officers

A meeting for the re-organization of the A.Y.P.A. was held on Saturday evening when the following officers were elected. President Mrs. Spence, Vice-President, Miss Myrtle Windsor; Secretary, Miss Marjorie Spence; Treasurer, Frank Tanner; Executive Committee—the above officers and Charles Smith and Phyllis Spence.

It was decided to hold meetings weekly on Saturday evenings from seven till ten o'clock and members subscriptions to be ten cents a month to meet current expenses. The opening night on Saturday next will take the form of a social and sausage supper, with a radio concert as an added attraction.

Large Fishing Party

A fishing party numbering about sixteen from Peterborough and Toronto came on Saturday to Jack's Lake for the salmon fishing. Local sports say the best time for catching salmon is at the October full moon, or when the tamarack leaves begin to fall.

FOR NEGLIGEES.

A very soft, supple type of duvetyn is being used to make negligees as well as gowns.

WOMEN'S ABSENCE PERTURBS POLICE

Twin Cities Searching For Missing Woman of Seventy

FORT WILLIAM, Ont., October 10 (Canadian Press). — All Fort William and Port Arthur are searching for information of Mrs. Fancher, a woman of seventy years, who, thirteen days ago, left an automobile driven by her sister-in-law, Mrs. J. E. Berringer, in West Fort William, at 9 o'clock at night, saying she intended going towards the Indian Mission to hire a servant girl.

The mission is about five miles from the point where she left Mrs. Berringer.

Mrs. Fancher never reached the mission. It is doubtful if she intended going there because she was too poor to hire a maid. Drawing relief from the city of Port Arthur, where she lived with her sister-in-law.

Another mystifying angle of the story is that she had given out her intention to live in her own house in future.

Newspapermen visited the property yesterday morning and saw only a shack made of old packing cases, and say it is unfit for human habitation.

WOULD REMOVE

(Continued from page 3.)

gestions by strong arguments which it may be supposed will have great influence upon the British Ministers, who already have been accused of coquetting with the idea of protection,, although both Premier Baldwin and his predecessor, Mr. Bonar Law, have repeatedly declared themselves in the present Parliament, pledging no change in the present fiscal policy, and, above all, that they would not place protective duties on foodstuffs.

The Labor organs have long predicted the coming of a big struggle —free trade versus protection—and to-day's concession to the Dominions will be regarded by them as an advance in the way of protection which will be fought to the utmost in Parliament.

Might Cause Election.

The British Cabinet is a Conservative cabinet and if the party organization declares in favor of Premier Bruce's tariff proposals, the Cabinet would almost certainly be bound to acquiesce, but in that case would, under the existing pledges, need to dissolve Parliament and appeal to the country. Presumably the proposals the Government made to-day could be adopted by Parliament without infringing the free trade pledges.

The subject of overseas settlement occupied the attention of the conference for a time to-day. The discussion ended with the decision to establish a committee to investigate the entire question with a view to the adoption of any profitable scheme.

It would appear that the idea that unemployment can be solved by emigration must be abandoned. The Minister of Labor emphasized that overseas settlement must not be regarded as a means of relieving British unemployment, while the Australian Premier, Stanely M. Bruce, insisted that it would be impossible for Australia to absorb immigrants until she found markets for her products.

Australia Needs Markets.

Premier Bruce explained that Australia had settled her own returned soldiers on the land and now was faced with the dilemma of what to do with the enormously increased production, and the Government had been compelled to come to the relief of the fruit growers.

Sir Phillip Lloyd-Greame, president of the Board of Trade, took up at the afternoon session the question of Imperial preference, which, he said, was already an established fact and an underlying principle of the Government policy. The value of Imperial preference, he added, lay in the increased purchasing power of the dominions themselves.

The British people realized that the dominions were unable to take settlers in large numbers unless they were absolutely sure their products would find a market. He then unfolded his scheme for the import of dried fruits from the dominions, duty free.

G. P. Graham, in behalf of Canada, said that it was not desired to force any fiscal system on the British Government, but they would be glad to accept any help, and Canada gratefully accepted the British offer.

No serious earthquake has been felt in England since 1350.

Over 500 Uses

GILLETT'S PURE FLAKE LYE

It is best for cleaning and disinfecting sinks, drains, closet bowls, etc.; for softening water, making your own laundry soap; cleaning floors, greasy pots and pans, etc.; for removing old paint, destroying vermin, etc. Full directions with every can. Be sure you get the genuine Gillett's FLAKE Lye. Substitutes are usually costly and unsatisfactory.

MADE IN CANADA

NEEDED IN EVERY HOME

Where Good Complexions come from

Good complexion comes from within. Cosmetics deceive. Beauty is health. ENO purifies. ENO regulates the digestive functions and with gentle persistent thoroughness washes away impurities—then Nature herself will bring to your face the glow of healthful beauty.

Don't forget—"Each morning a glass of water sparkling with a dash of ENO."

DRUGGISTS EVERYWHERE SELL

ENO'S "FRUIT SALT"

The words "Fruit Salt" and ENO, and the label shown on the package, are registered trade marks.

Prepared only by J. C. ENO, Ltd., London, England.

Sales Representatives for North America
Harold F. Ritchie & Co., Ltd.,
10-12 McCaul St., Toronto.

The Monthly Cheque — That Never Fails

How the Money was Lost

"You see I had only a few thousand dollars left after the estate was settled—

and my brother borrowed some to help him along; of course that went and then—

I simply had to help father with his business, he was so worried—

and I thought it best to make an investment at once. Well that failed—

and, really, if it were not for the monthly income cheque from the Canada Life I don't know how I should be getting along now."

It is all so simple and effective!

Just a few dollars set aside regularly, and the Canada Life will guarantee to your home a continuous monthly income.

What a relief to know that no matter what may happen, the monthly cheque that never fails, issued regularly by the Canada Life, will come to *your* home!

"Your present Life Insurance will perhaps "clear the mortgage," pay off the obligations of your estate, and leave something for your family, but

Consider This:

Financial problems should not be thrust upon a woman who is not used to business deals.

Therefore in addition to a "lump sum" of money, you should provide a definite *income* that cannot fail—

Because a weekly or monthly income is the natural thing for most people—

And a woman can keep a family together on even a small income, provided it is *regular.*

Moreover, the hands of unscrupulous men are always outstretched for money held by the unwary.

The Monthly Income Plan

Will solve the problem.

Only a few dollars saved and set aside from your regular earnings can be multiplied into a substantial income for your Beneficiary. You will be surprised to learn what a reasonable proposition can be made to you.

Ask for Particulars.

Canada Life

W. R. WIDDESS
District Manager
Peterboro

Canada Life Assurance Company

Name
Address
Born day of
Beneficiary
Born day of

A NEW RECORD IN GRAIN SHIPMENTS

Activity on C. N. R. Midland Division Exceeds All Previous Experience

LINDSAY, October 10. — A new record in grain shipments on the C. N. R. Midland to Belleville, was reached on Sunday, when 400 cars passed through Lindsay from the northern terminal. The average haul since the grain rush commenced has been 300 cars per day.

Never in the history of this division has there been such activity in grain shipments, and the end is not yet.

This year all the traffic which formerly went east from Depot Harbor, over the old Canada Atlantic line, passes through Lindsay.

Another important contribuution to the increased activity is the installation of high power engines.

There are seven engines of the Consolidated type and two of the Mikado type engaged in hauling grain. The Mikados are capable of hauling 42 laden cars and 80 empties, and the Consolidated engines 35 laden and 70 empties.

Railway employees from Allandale Ottawa and other centres are being brought to Lindsay to assist in handling the grain.

PLOT TO ASSASSINATE PREMIER AND MINISTERS.

BUCHAREST, Oct. 10.—(Canadian Press.)—The Rumanian government announces the discovery of a Fascist plot for the assassination of the Premier and five Government Ministers yesterday. There have been many arrests in connection with the plot.

OFFERS TO RESIGN.

OKLAHOMA CITY, Okla., Oct. 10.—(Canadian Press.)— Governor J. C. Walton last night offered to resign to prove his good faith in his fight against the Ku Klux Klan. Legislature at its forthcoming session will enact an anti-Klan law which he will submit to the law makers.

Borden's
EAGLE BRAND
Condensed Milk
In the past 66 years more healthy children have been raised on Eagle Brand than on all other infant foods combined. Pure, uniform, digestible, nourishing.
Send for free Baby Books
The Borden Co. Limited
MONTREAL

C-10 25

NEW CHURCH SHED FOR JANETVILLE

Accommodation For Ninety Cars in the Big Structure.

JANETVILLE, October 8. — Anniversary services were held yesterday at Ballyduff, both afternoon and evening, and Rev. Mr. Wesley, of Norwood, who was the preacher of the day, rendered excellent service.

Sunday was a great day in the Methodist church. The appeal for the Japan Emergency Fund was presented by Mr. Blatherwick, at the request of the pastor and envelopes were distributed, which will be returned with the offering of the people on Sunday next. The congregations are gradually increasing, and last evening the audience was the largest that has yet greeted the present pastor.

Young People's Work.

On Thursday evening last the young people of Mount Horeb were organized into a very healthy Epworth League, and promises to do excellent work.

On Friday evening the Young folks of Janetville were organized into all the departments of the young peoples' work. The religious interests of the young folks were given into the charge of the pastor.

Rally Day.

This anniversary was eminently successful. The amount of $40.00 was raised by collection for the object presented.

The "Children's Home Mission Band" was held yesterday afternoon and was well attended. Mrs. (Rev.) Ross had charge of the musical part of the programme and her effort was received with the deepest apreciation.

Incidents by the Way.

While Mr. David Belch of Mount Horeb, in company with his sister, was driving away from church yesterday afternoon, the steering gear gave way, and the car turned completely around on the road. Mr.Belch kept his head, and the car kept right side up, and there was no harm done. However, there being a little of the steering apparatus in tact, Mr. Belch started slowly for home.

The Community Shed.

This term may well be applied to the new shed at Janetville. This building is 180 feet long, 50 feet wide, and 40 feet from the ground at the highest point of the roof. The outside sheeting is galvanized iron, and it is one of the most comfortable buildings of its kind in the province. It is the Methodist church shed, but, like the church, is free to all but stray cattle.

A cement floor is being laid along each side of the building, which will be 12 feet wide. The work is under the supervision of Mr. John McGee and is in good hands

In this great structure 90 motor cars or 60 span of horses can easily be sheltered.

The next move is likely to be the establishing of a plant to light the Methodist church, parsonage, and shed, with electricity.

PRINCE LEFT FOR MONTREAL.

OTTAWA, Oct. 10.— (Canadian Press.)—The Prince of Wales, who was here for a few days as the guest of Lord Byng, left this morning at two o'clock for Montreal on his special train.

DEAD FISH MYSTERY.

TONBRIDGE, England, Oct. 10. —Inhabitants here are mystified over the appearance of scores of dead fish in the River Pen, a tributary to the Medway, below the town lock.

Roll your own with~
ORINOCO
It's easy
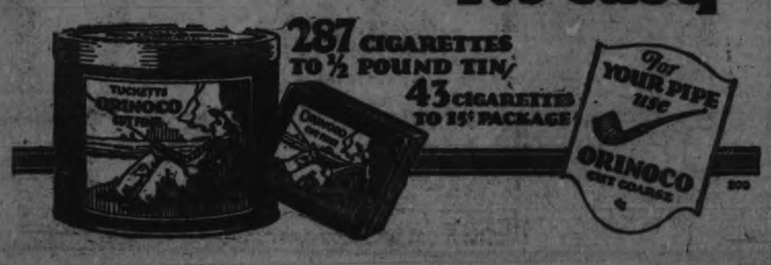

TIME STRENGTHENED BOND THAT UNITED THIS COUPLE

Mr. and Mrs. Thomas Oddie, of Seymour East, Celebrate Sixtieth Anniversary of Wedding.

CAMPBELLFORD, Oct. 10.—Mr. and Mrs. Thomas Oddie, who reside in Seymour East township, near Burnbrae, Tuesday, this week, celebrated the 60th anniversary of their wedding day. It is given to few to live to witness that day, and fewer still to observe it under the same happy conditions as those which bless this aged couple. Mr. and Mrs. Oddie are the parents of 11 children and death has not yet made a gap in the family circle. Father and mother are still hale and hearty. Time has strengthened the bonds which united them when they stood at the altar so many years ago. They are supposed to be living a retired life on one of their farms, but those who know them intimately say that they always find some useful task which they are happy to undertake and which they perform with as much enthusiasm as ever.

To Mr. and Mrs. Oddie it seems but yesterday that their golden anniversary was celebrated. The intervening decade has brought few changes in their existence. Ten years ago all of their 11 children were present at the celebration.

Born in Seymour

Mr. Oddie is one of the few survivors of the native-born pioneers of Seymour. He was born in that township on 29th of October 82 years ago. His mother died when he was young and his father went to the United States, where he made his future home, leaving his son to the care of relatives. When Thomas grew up he went to Pickering where, on 9th October, 1863, he was married to Mary Jane Munro, by the late Rev. M. McFayden, a Methodist minister. Mrs. Oddie, who is five years younger than her husband, is a sister of the late Robert J. Munro, well known in Peterboro during his life time as the proprietor of the Munro House in that city.

Return to Seymour

Three days after their marriage Mr. and Mrs. Oddie were settled on the farm across the road from their present home, on which they spent so many years of active life, and which is now owned by their youngest son. At that time the late Dr. Neill, who for over half a century was pastor of the Burnbrae church, was in the heyday of his career, and this young couple were numbered among the first members of the congregation. Of their contemporaries there are few survivors.

There was nothing eventful in the lives of Mr. and Mrs. Oddie. They toiled early and late, clearing up their bush farm and the years brought them increasing prosperity.

They have lived to see all of their 11 children settled in life, each one successful in his or her vocation. The members of the unbroken family circle are as follows: Annie (Mrs. H. Donald) of Seymour; John, the well known breeder of Ayrshire cattle, Seymour; William, of Cleveland, Ohio; Jessie (Mrs. W. A. Ingram of Fernie, B.C.; Gilbert, of Manitoba; Mellville, of Portland, Oregon; Jennie (Mrs. William Varcoe) of Windsor; Alexander of St. Catharines; Lena (Mrs. John Thompson) of Seymour East; Ina (Mrs. John Rannie of Seymour East, and Percy R., on the homestead.

Mr. and Mrs. Oddie have 23 grand children. Two of these, Roy Varcoe of Windsor and Andrew Ingram of Fernie, B. C., lost their lives in the war. Their son, Alexander, spent three years in active service overseas.

Rev. John Moore, of Strathroy, who for 15 years was pastor of Burnbrae church, and who officiated at the marriage of six of the Oddie children, was a guest at the anniversary Tuesday. Mr. Moore has been taking the services at Burnbrae for the past two Sundays during the absence of Rev. J. J. Black, on his vacation.

WED SIXTY YEARS.

MRS. THOMAS ODDIE
In Her 77th Year.

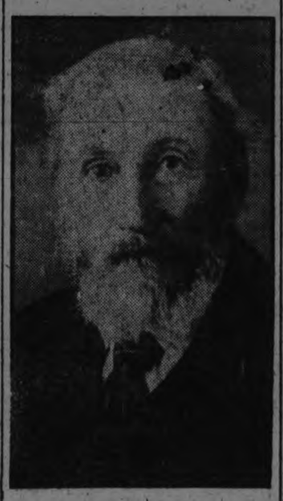

MR. THOMAS ODDIE.
In His 83rd Year.

TORONTO'S WELCOME TO VISITOR IS SUGGESTIVE FUTURE GENERATIONS

David Lloyd George Greeted by Thousands of School Children Who Welcomed Great Man in That Whole-Hearted Way Only Little Folks Can Assume

TORONTO, Oct. 10.—(Canadian Press.)— First impressions of Toronto presented for Right Hon. David Lloyd George and his party were tumultuously suggestive of coming generations. Thousands of school children, released from lessons to see Britain's distinguished war premier, lined the route from the Union Station to his first appointment here this morning and greeted him in that whole hearted way that only great crowds of children can.

Lloyd George and his party arrived about 8 a.m. and after a preliminary reception by civic and Ontario Provincial authorities, motored to Christie street permanent military hospital, where some hundreds of entirely disabled and partially incapacitated soldiers are quartered.

Following this visit the party proceeded to the City Hall, where a formal civic address was read by Mayor Maguire in the presence of a large throng.

This afternoon, after lunching at Government House, Lloyd George will deliver his address to the World Brotherhood convention. To-night there will be a dinner at Government House. Dame Lloyd George and Miss Megan will be guests at various functions during the day.

To-morrow the party will proceed to Niagara Falls, via Hamilton and St. Catharines, according to the present programme.

CAMPBELLFORD AND DISTRICT

Rally Day of Methodist W.M.S. Great Success—Young People Met—Car Struck a Horse — News Paragraphs.

CAMPBELLFORD, Oct. 10.—The W.M.S. of the Methodist Church held their annual rally, Monday. Miss Boyce, president of the Society presided.

After the business part of the meeting a short programme was much enjoyed by all.

The programme follows: A reading by Mrs. Kingston, "The little house by the wayside. A solo by Mrs. Bates, "Sweet and Low". Mrs. Ashton then gave a brief account of the Board meeting in Toronto. She referred, particularly to the great necessity of helping Japan and also read a letter, which all the Protestant churches are requested to have presented to their congregations. A plea for Japan to assist in re-building and raising funds to assist homeless ones and missionaries in need. Solo by Cherrie Turner, "The Choir Boy". Reading by Miss Dafoe "His Sister's Wedding". Duet by Mrs. Reed and Miss K. Connor. "Sweet and Low".

This completed a very pleasing programme, after which refreshments were served, Mrs. Gray and Mrs. Elliott pouring tea.

The Best Cough Syrup is Home-made.
Here's an easy way to save $1, and yet have the best cough remedy you ever tried.

You've probably heard of this well-known plan of making cough syrup at home. But have you ever used it? When you do, you will understand why thousands of families, the world over, feel that they could hardly keep house without it. It's simple and cheap, but the way it takes hold of a cough will quickly earn it a permanent place in your home.

Into a 16-oz. bottle, pour 2½ ounces of Pinex; then add plain granulated sugar syrup to fill up the bottle. Or, if desired, use clarified molasses, honey, or corn syrup instead of sugar syrup. Either way, it tastes good, never spoils, and gives you 16 ounces of better cough remedy than you could buy ready-made for $2.50.

It is really wonderful how quickly this home-made remedy conquers a cough—usually in 24 hours or less. It seems to penetrate through every air passage, loosens a dry, hoarse or tight cough, lifts the phlegm, heals the membranes, and gives almost immediate relief. Splendid for throat tickle, hoarseness, croup, bronchitis and bronchial asthma.

Pinex is a highly concentrated compound of genuine Norway pine extract, and has been used for generations for throat and chest ailments.

To avoid disappointment, ask your druggist for "2½ ounces of Pinex" with directions, and don't accept anything else. Guaranteed to give absolute satisfaction or money refunded. The Pinex Co., Toronto, Ont.

Special mention should be made of the decorations which were beautiful, consisting mostly of asters and autumn leaves.

Young People Met

The Young People's Society of St. Andrew's church held their opening meeting for the year on Monday evening, with the President Mr. John Storie, occupying the chair. The meeting took the form of a rally the young people being the guests of the executive. About fifty responded to the invitation.

During the devotional period the report of the Young People's Rally, held in Peterborough last week, was given by Miss Emma Meiklejohn, Miss Lillian Hay, and Rev. Mr. McIntosh.

In the business period it was decided to forward to Mr. Williams, missionary in Formosa, a number of books essential to his work among his young people.

The social hour was spent in community singing which proved to be an interesting feature under the leadership of Mr. Wigglesworth. Refreshments were served and the meeting was closed by the singing of the National Anthem.

I.O.D.E. Elects Officers

The regular monthly meeting of the Bemersyde Chapter of I.O.D.E. was held in the public library, on Thursday, October 4, at 7.30 p.m. the following officers were elected: Honorary Regent — Mrs. J. P. Archer; Honorary Vice Regent — Mrs. (Dr.) Haig; Regent— Miss Hazel Atkinson; 1st Vice-Regent— Miss Eleanor Ferris; 2nd Vice-Regent Miss Evelyn Irwin; Secretary— Mis. Florence Thomas; Treasurer— Miss Essa Dafoe; Standard Bearer— Miss Elsie Smith.

Car Struck Horse.

Just at dark on Saturday night a car going down the Gravel Road towards Warkworth struck a horse which was running on the road. The force of the collision was so great that the radiator of the car, lights, axle were smashed, and the horse has not been seen since. Fortunately the occupants of the car escaped unhurt.

Disastrous Fire at Hilton.

The house and contents belonging to Mr. Harry Harrington, near Hilton, were completely destroyed by fire Sunday night. The family had been away for the day, and on returning built a fire in the kitchen stove. Mr. and Mrs. Harrington then went to milk, taking their infant child, whom they generally left in the house, with them. On their return from the barn the house was in flames, and all that was saved was two chairs. The loss is partly covered by insurance, $1,000 on house and $500 on the contents.

Ripe Strawberries.

W. G. Latimer, of Orland, has gathered ripe strawberries from his garden. They are well developed and of excellent flavor.

Synod to Meet.

The Presbyterian Synod of Toronto and Kingston is meeting from Tuesday to Thursday this week in St. James' Square Church, Toronto. Rev. C. F. McIntosh is in attendance, and is to present the report on religious education.

OBITUARY

BENJAMIN CHARD

At the residence of his daughter, Mrs. Richard Dainards, in Seymour township on Sunday, October 6, Benjamin Chard aged 79 years, 2 months and 23 days, passed away. He leaves to mourn his loss a loved wife aged 84 years, and one daughter, Mrs. R. Dainard. The funeral was held from his daughter's residence on Tuesday October 8 to Warkworth Cemetery. The late Mr. Chard was well known as he spent most of his life on the Cuffs' Line. He farmed as long as he could work, till the last few years when he and his wife went to live with their grandson, Louie Dainard near Warkworth.

SOLDIER SCARECROW.

DYMCHURCH, England, Oct. 10. —A farmer near here, noticing the crows eating his crops, found the clothes on his scarecrow gone. They were later discovered being worn by a former soldier, who was arrested.

MONOCLES ON TAXI-MEN.

LONDON, Oct. 10.—Aw, I say, even these bally taxi drivers are sporting the monocle these days. Yes, a Bond street firm of opticians reports the demand for these single eye-glasses is six times that before the war.

ELECTED OFFICIALS OF MISSION BAND

Successful Organization in Omemee — Well-Known Residents Dead.

OMEMEE, October 10. — On Saturday afternoon last, a Mission Band was organised in the Methodist Church. The district superintendent, Mrs. J. Bradburn, was present, and after the business was transacted and the officers elected, gave a splendid illustrated talk on "Feed My Lambs."

The following are the officers for the ensuing year:

Superintendent, Miss Annie Doube.
Assistant Superintendent, Mrs. E. W. Rowland.
President, Master Morgan Rowland.
Vice-president, Katy Weir.
Recording secretary Jane Earle.
Cor. secretary, Ross Widdis.
Treasurer, Lillian Brandon.
Supt. of Palm Branch, Russel Williamson.
Supt. of Mite Boxes, Madeline Gray.
Pianist, Floyd Parsons.
Asst. Pianist, Marguerite Morton.

The first meeting will be held in the Sunday School Room on Saturday afternoon next at 3 p.m.

Farmer Retires.

Mr. T. B. Laidley, one of our most highly respected farmers, has decided to retire and take up residence with his daughter, Mrs. Bryson, of Toronto, having rented his farm to Mr. Cyrus Hart. His sale of stock, etc., takes place on 26th October. While all deeply regret his departure from Omemee yet a host of well wishes go with him and his daughter, Mrs. T. Boyd, to their new place of residence.

Robert McQuade Dead.

The death of Robert McQuade occurred at the Ross Hospital in Lindsay early on Sunday morning, following an illness of one day. The aged gentleman had been in his usual health until Friday, when he took a chill. Friends called the doctor, who advised his removal to the hospital, where he shortly afterwards passed away.

The late Robert McQuade and his wife, who predeceased him several years ago, emigrated from Ireland over fifty years ago, living in Toronto for a short time before purchasing a farm north of the village, now owned by his nephew, James McQuade.

In religion, Mr. McQuade was a staunch member of Christ Church, where he, although of recent years quite deaf rarely missed a service.

The funeral service was held on Tuesday afternoon at the residence of his nephew, James McQuade, Rev. Mr. Weir, of Christ Church, officiating. The remains were laid to rest in the Emily Cemetery.

Laid at Rest.

The funeral of the late Samuel Corbett was held here on Tuesday, following the arrival of the noon train from Toronto. Interment took place in the Emily Cemetery.

The late Samuel Corbett, who spent his boyhood days in Omemee, passed away at his home, 69 Elmer Avenue, Toronto, on Sunday, 7th October, at the age of 76 years.

The funeral service was held in Toronto on Monday evening at 8 o'clock.

Deceased lived for many years at Fenelon Falls, later moving to Peterborough, and thence to Toronto.

To the sorrowing widow whose maiden name was Barbara Corneil, and family, the sympathy of many old Omemee friends is extended in their hour of sorrow.

MICHIGAN TOWN IS MENACED BY FIRE

Lumbering Centre of 1,500 Persons Was Destroyed Once Before.

DULUTH, Minn., Oct. 9.— Menaced by a forest fire, Ontagon, Mich., on the south shore of Lake Superior, 150 miles from here, is threatened with destruction, according to a telephone message to the Associated Press from C. D. Riley, editor of the Ontagon Herald, Ontagon, a lumbering centre of 1,500 population, was destroyed by a forest fire in 1896.

FIVE YEARS' AGONY ENDED

When He Took "Fruit-a-tives" For Rheumatism

The Medicine Made From Fruit

There can be no doubt that "Fruit-a-tives" is the long sought remedy for Rheumatism and Lumbago. From all over Canada come letters testifying to this fact.

Mr. John E. Guilderson of Parrsboro, N.S. writes: "I suffered badly with Rheumatism for five years—tried different medicines—was treated by doctors in Amherst—and here at home—but the Rheumatism came back.

In 1916, I saw an advertisement for "Fruit-a-tives" and took a box and got relief, so I took them for about six months and the Rheumatism was all gone and I have never felt it since".

50c. a box, 6 for $2.50, trial size 25c. At dealers or from Fruit-a-tives Limited, Ottawa, Ont.

Reykjavik, the capital of Iceland, may be heated with the hot water from the natural hot springs outside the town.

HEALTH FOR WORKING WOMEN

Let Lydia E. Pinkham's Vegetable Compound Help You to Become Well.

Thousands of girls have to work in homes, offices, stores, mills or factories who are physically unfit for work, with often an aged or invalid father or mother dependent upon them for support. Standing all day week in and week out, or sitting in cramped positions a girl often contracts some deranged condition of her organic system which calls a halt to her progress and demands restoration to health before she can be of use to herself or any one else.

For these distressing weaknesses and derangements these girls have found health to do their work in Lydia E. Pinkham's Vegetable Compound.

Toronto, Ont.—"My work is to run a power-machine which is very heavy, and I had a pain in my left side and a weakness caused by getting my feet wet. It was only a few days later when I saw your advertisement in the paper and began taking Lydia E. Pinkham's Vegetable Compound and used the Sanative Wash. The pain left my side and the weakness disappeared after I took the first bottle of Vegetable Compound, but I took five in all and used two of the Wash. I didn't have a physician and I didn't take any other medicine. If this letter will help you you may use it."—Mrs. KATY KELLY, 21 Sullivan St., Toronto, Ont. C

Nova Scotia Woman Helped

Scotsburn, N. S.—"I have been bothered for over three years with a weak side caused by female illness. At times it has bothered me so that my side ached so I could feel it way to my toes. I took two bottles of Lydia E. Pinkham's Vegetable Compound and found it helped me considerably, and I intend taking more as I know the results will be good. I saw the medicine advertised in the newspapers, and before I had finished the first bottle of it, noticed a difference in my health. I hope every woman who has female troubles will try it."—Mrs. JOHN R. MCLEOD, R.R.1, Scotsburn, N. S.

Pains In Side

Portreeve, Sask.—"My sides would get so sore and pain so that I would be unable to move around. I felt just as if there was a weight bearing the abdomen down. I learned about Lydia E. Pinkham's Vegetable Compound from a neighbor who took it, and that soreness has left me. I live on a farm and have housework to do. If this letter will help any woman who suffers from female troubles you can use it. I know of no better medicine than the Vegetable Compound."—Mrs. W. C. MATTICE, Portreeve, Sask.

Going out of your Office or Home

Inside temperature 75 above—Outside, 4 below.

Sudden changes such as these are the cause of many of those dangerous and disagreeable coughs and colds.

"CEETEE" Underclothing is a sure protection against these sudden changes. It is light enough in weight so as not to be uncomfortable indoors, yet its fine closely-knit texture keeps out the cold outdoors.

Favoured by Ladies this year are: Vests and Bloomers to match; in CEETEE No. 225 or TURNBULL'S No. 420.

For Men: CEETEE No. 220 in fine pure wool. CEETEE No. 432 a cashmere and wool mixture. Underclothing "the best".

Pure wool keeps the body at a more even temperature and is the only safe covering

Sold by the Best Dealers

Worn by the Best People

GUARANTEED UNSHRINKABLE CEETEE PURE WOOL

Look for the Sheep on every Garment

Made only by Turnbull's of Galt, Ont.

CHEESE DROPPED NEARLY 4 CENTS

Sellers Were Chary Of Accepting the Low Price But Finally Capitulated —912 Boxes Boarded.

Cheese was sold on the Peterborough Board this morning only after a lengthy conference between the sellers who were chary of accepting the comparatively low price offered. their patrons they said, would require an accounting at their hands if the price increased next week. The highest price offered was 19 7-8 representing a drop from last board of 3 7-16 cents and a drop of 3 13-16 cents from the season's record on the local board. There were 912 boxes boarded.

Old days were recalled by members of the Board when cheese was down in price to what would to-day be the vanishing point. Secretary Hawthorne remarked that in 1880 the retail price of cheese here was 7 cents a pound, and others remembered a wholesale price of 6 and 7 cents.

It was remarked that this did not help the present situation at all, the buyers saying no cheese was bought last week.

Opened at 19 1-2 cents

J. S. Cooke, buying for W. S. Cooke and Son opened the bidding at 19 1-2 cents and bid alternately with G. A. Gillespie and W. E. Fanning to the high at 19 7-8 taking 349 boxes at that price. W. E. Fanning took the remainder on second selection at the same price. G. Thompson, buyer for the A. A. Ayer Co., Montreal, did not bid. L. T. Braden who presided said he believed the drop in price is caused by imports of cheese from other countries.

Factories boarding cheese were as follows: Warminster, 72; Warsaw, 125; Oakdale 100; Young's Point 100; North Dummer 52; East Emily 100; Cedardale 50; Star 45; Dunsford 55; Buckhorn 45; South Burleigh 30; Killarney 138.

ANOTHER PRINCE VISITS THE WEST

Prince Viggo of Denmark Is Latest Royal Visitor to Canada.

NEW YORK, Oct. 10.—(United Press).—Prince Viggo, of Denmark, is following in the footsteps of the Prince of Wales, he arrived from Copenhagen on the Estponia, Monday and planned to leave at once for Canada, where he intends to hunt and farm a while, on the big farm of his brother Prince Erik.

Prince Viggo, who is the son of a Prince of Valdemar, brother of the the late King Christian XI, ex-emplified the following sartorial departure. A grey globe trotter suit with grey checked cap. A La Bowery, a white shirt with blue stripes three quarters of an inch wide that compelled attention at thirty paces, blue socks with belligerent blue clocks, a gaudy stripped knitted tie, and black shoes.

His costume differed in almost every detail from th, "correct form" laid down by "Lord Renfrew."

MRS. LLOYD GEORGE PLEASED WITH TOUR

Inclined to Be Modest and Retiring, Will Come Out for Good Cause.

OTTAWA, Oct. 10.—(Canadian Press). — Dame Margaret Lloyd George, who with her youngest daughter, Miss Megan accompanied her distinguished husband to Ottawa, expressed her unbounded delight in their present tour.

Dam. Margaret is much interested in social welfare—temperance to be more explicit—which to her does not mean prohibition, but rather education of the masses to the failings of the excessive use of alcohol.

Inclined to be modest and retiring, she yet will come out for a good cause. She has taken the stump for her husband and has reputation as a fluent speaker. Her favorite place is home she says, where all her old friends are, and where she may talk with her husband and with them in their native language, Welsh.

POLITICIANS RIVALS IN SHOOTING MATCH

BUENOS AIRES, Oct. 10.—(United Press)—Mayor Petralla and Police Commissioner Guiraldez of Capitla, were assassinated, Tuesday by political rivals. Nine bullets were lodged in the Mayor's body.

DISTINCTIVENESS.

Irregular flounces add distinction to afternoon gowns of satin or serge and are a relief from the straight line.

A LECTURE ON

(Continued from page 1.)

to develop in their sons the home instinct, which in later years may save their wives much unhappiness and may save their homes from disaster. This home instinct, which Dr. McCuaig described. was declared to be natural to every boy as well as to the girl and may be developed by teaching the boy love of order and cleanliness in the home. It is detrimental to a boy to have a woman, either mother, sister, or maid, as the case may be, always picking up his toys and putting away his carelessly thrown coat and cap for him, asserted the lecturer. He should be made to do these things for himself and to help with household tasks.

Boys should be taught to love helpless creatures, said Dr. McCuaig in discussing the moral training of the boy. A boy's love for a helpless animal brings out the fatherhood that is dormant within him.

A boy cannot be taught nomelife apart from God; neither can he be taught anything relating to sex apart from God, the speaker declared. The boy, he said, should be instructed and prepared for the change from boyhood to manhood as definitely and carefully as the girl is instructed and prepared for the change in her. life when she passes physically from girlhood into womanhood.

During the course of his lecture Dr. McCuaig read the following rules published in an eastern city to be observed by girls in avoiding the dangers that beset their lives:

"Girls should never speak to strangers, either men or women, in the street, in shops, in stations, in trains, in lonely country roads, or in places of amusement.

"Girls should never ask the way of any but officials on duty, such as policemen, railway officials, or postmen.

"Girls should never stay to help a woman who apparently faints at their feet in the street, but should immediately call a policeman to their aid.

"Girls should never accept an invitation to join a Sunday school or Bible class given to them by strangers, even if the strangers are wearing the dress of sisters or nuns or are in clerical attire.

"Girls should never go to an address given to them by a stranger.

"Girls should never go with a stranger even if the stranger is dressed as a hospital nurse, or believe stories of their relatives having suffered accident or having been taken ill suddenly, as this is a common device to kidnap girls.

"Girls should never accept candy food, a glass of water or smell flowers offered to them by strangers. Neither should they buy scents or food or candy at their doors. Any of these things may contain drugs.

"Girls should never take situations without first making inquiries through a society active or affiliated in travellers' aid work.

"Girls should never go to any large town, even for one night, without knowing of a safe lodging."

A FEW HINTS ON THE CARE MANURE SPREADER

The manure spreader is generally much neglected, due to the character of the work that the machine performs. When men neglect to oil machines that are free from filth their inclination to take care of the manure spreader is almost negative. The use of hard oil or grease cups on all bearings possible is advised. One filling will take care of the requirement for a week if the machine is receiving intelligent care. On those bearings where grease cups are not practical, provision should be made for easy accessibility and also protection from foreign matter. The work performed by the mechanisms that drive the beater and also move the heavily laden conveyer is much greater than the average farm man appreciated, hence the neglect to apply ample lubrication. Worn and broken drive chains, sprocket wheels and worm gears with the costly delays consequent on their replacement is generally the result of neglect to lubricate. An oil can kept well filled can do much to aid in getting the full efficiency out of your investment. At the end of the period of use the spreader should be cleaned by using a broom and a stream of water from a hose. When clean the machine should be exposed to the sun long enough to dry, oiling of all bearings and rollers should follow. The metal parts should be brushed over with a light mineral oil or grease and the spreader then stored in a dry shed.

STEAMER IS ASHORE IN THE GULF CANSO

HALIFAX, Oct. 10. — (Canadian Press).—The steamer Gedenia is ashore in the Gulf of Canso, but not in danger, according to a message received this morning by J. Fraser, of the Marine Department here from the Canso direction finding station. The Gedenia was en route from Montreal to Mexico. The message said that the steamer Imperoil was going to the Gedenia's assistance and would likely release her. The weather was reported fair, with light winds.

"Nugget" Them

—and you'll get the world's best shine—brilliant, waterproof, lasting.

"NUGGET" Shoe Polish

BLACK—TAN—TONET RED DARK BROWN AND WHITE

127

Folks Back Home

Sketches By J. H. Striebel

By Robert Quillen

Simon Clark

Simon Clark worked as a clerk down at the railway station, trucked freight, wheeled the incoming mail from the station to the post office in a ramshackle cart, and made himself generally useful. He was very bow-legged and had a nose ridiculously long, and because he had little to say a great many people thought he wasn't very ambitious, and might have been trucking freight still except for a joke.

One year there were seven candidates for Justice of the Peace, and because some of them were wholly unfit, some wags got together and placed Simon's name on the ticket in an effort to make the election ridiculous.

Simon wasn't elected. He got only eight votes, but eight was enough. Within a week he was shaving daily and keeping his shoes shined. He began to look people in the eye, and he talked as one having authority. Morever, he talked hard sense.

Next year he was in the State Legislature. Three years later he was County Treasurer. He wasn't much of a public speaker, but he always knew what he was talking about and there was about him the cock-sure air that is common to men who know their business and respect themselves because they know they deserve it

There is talk of running him for Governor, and the worst his critics say concerning him is that he can't take a joke.

Famous Guys

ROBERT BURNS was born with the knack of saying simple things surpassingly well, and handicapped with an environment and temperament that conspired to make him many things a decent white man shouldn't be. He could fashion beautiful lines without pause for breath, but he could with equal celerity fall in love with any comely lass he met; and convention was not permitted to cramp his style in either case.

Because his origin was humble and his youth untutored, he had an unlimited appetited for the flavor of the social elect; but when fortune smiled upon him and he was given a little reward, he straightway lost favor with his muse and his spark of genius was gone.

The world is debtor to Bobby, and because he played the pipes right merrily can forgive his many derelictions. It is debtor to him in another particular, also; for he added his mite to the evidence that success is a very dangerous friend.

In poverty and obscurity, the possessor of a gift will develop and be labor it in a desperate effort to obtain recognition and riches, and while ill fortune bides with him he will do his greatest work. But the crown the world awards his frequently bears the word "Finis;" and when his day of glory begins, his day of honest labor is finished.

Uncle Gus

"I've knowed a lot o' men that wouldn't look me in the eye, an' ever' one of 'em was so ashamed o' bein' yellow that he tried to keep his self-respect by abusin' his wife."

Aunt Het

"Pa is sociable enough. The reason he don't like to go visitin' is because he don't never know whether he'll have a place to put his tobacco juice.' '

THE GIRL AND THE BUTCHER BOY

Here Come's The Bride!

"The girl across the street stood church and became the wife of in front of the pulpit of the Baptist Hiram, the butcher boy."

At high noon Friday, in the presence of the entire community, the girl across the street stood in front of the pulpit of the Baptist church and became the wife of Hiram, the butcher boy. Hiram was white and obviously petrified from the ears up, and he made the responses in a hoarse whisper, but he came through the ordeal without other casualty than a wilted collar.

After the ceremony a number of guests motored to the home of the bride's parents, one block east of the church, and enjoyed a dinner of baked hen with dressing and string beans.

At the conclusion of the meal the happy couple left in Hiram's decrepit flivver for the county seat to enjoy a movie show and eat supper at a Greek restaurant. As they walked from the front porch to the flivver, the assembled guests threw rice and old shoes. Hiram's seven-year-old brother, who had been overlooked in the distribution of missiles, threw rocks.

Despite Friday's proverbial affinity with bad luck, the only unfortunate incident of the day occurred on the front porch as the excited couple began to say their farewells. Five young and attractive male cousins of the girl's—one of them a cousin twice removed—took advantage of the occasion and the relationship to kiss tthe bride. Hiram glowered from the beginning to the ending of the series of salutations, and as he came down the walk, one hand tightly clamped on the girl's arm, he was heard to mutter something to the general effect that cousins didn't look any better to him than anybody else, and he expected to stand up for his rights, and if there was any more of this petting business some slicked-up little stranger would have him to whip.

He need not worry, poor foolish boy. Saturday afternoon the girl sat on the front porch, her face alight with the tenderness that accompanies love's service, and darned his socks. Hiram's mother, it transpired, had studiously avoided this task for eight weeks, in order, as she explained to Aunt Het, that the bride might not begin her married life in idleness, and thus get foolish notions in her head.

Willie Willis

Little Willie Willis hitched his bicycle to the rear end of a delivery truck Monday. The truck driver brought him home; and he says is was an old bicycle and not much good anyway.

MAY PUT DUBLIN ON FOOD RATIONS

Deadlock Between Capital and Labor Having Its Effect.

LONDON, Oct. 10.— (Canadian Press.)—Belief that Dublin is to be put under rigid food control is expected by the Dublin correspondent of the Morning Post. He says establishment of fixed prices of food and jerhaps for other commodities, is almost certain to come as a result of a deadlock between capital and labor, which is forcing industry to a standstill.

The correspondent adds that there is no scarcity of food in Dublin, and that rationing is unnecessary, but everything is so dear that there seems to be no alternative to compulsory regulation.

THE MALE VOICE CHOIR EXECUTIVE IN SESSION

The Executive members of the Peterboro Male Voice Choir met last night in the Chamber of Commerce Rooms to make final preparations for the beginning of their 1923-24 musical season. All arrangements in detail are in perfect order for the opening rehearsal next Tuesday evening at 8 o'clock in the Greene Music Studio, Charlotte Street. A large attendance is already assured, and the event promises to be the most successful opening rehearsal in the history of the organization.

Mr. Martin Chenhall, the new leader of the Choir, arrived during the progress of the meeting last night, and received a great welcome. Mr. Chenhall is taking his duties over seriously, and remarked that a Male Glee Club affords great pleasure to both leader and members, if that spirit of co-operation which is essential is manifest. By the attendance and enthusiasm shown at this meeting he was satisfied the executive would make a great success this year.

Before the meeting closed reference was made to the visit of the Welsh Male Choir to Peterboro, and many members will be found at Murray Street Church to-night to pick up valuable information in the art of male voice work.

WILL CONSIDER REQUEST TO LIBERATE OFFENDERS

PARIS, October 10 (Canadian Press). — A request from the Vatican that the French pardon certain Germans sentenced for political offences in the Ruhr has been presented to General DeGoutte at his headquarters at Dusseldorf by Monsignor Testa, papal representative, according to a Havas despatch.

General DeGoutte, after a lengthy conversation with Monsignor Testa, is said to to have promised sympathetic consideration of the request.

FOUND SIX PENCE LOST MANY YEARS

Kingston Man Remembered Coin He Lost When a Boy Sixty-Four Years Ago.

KINGSTON, Oct. 9th.—(Special.— Playing around his father's bakery as a little boy, sixty-four years ago, William Pillar, one of Kingston's well known citizens, and for many years secretary of the Frontenac Cheese Board, dropped a sixpence in the wainscotting and to the youngster the coin was "losted."

This week workmen are engaged in tearing down the building situated at the corner of Princess and Barrie street, and Mr. Pillar, remembering the exact position where he had dropped the coin, paid a visit to the building and had no trouble whatever in finding the long lost coin, which he naturally prizes very much.

OPEN NEGOTIATIONS FOR ACTIVITIES IN RUHR

PARIS, October 10 (Canadian Press). — Herr von Hoesch, German Charge d'Affaires, called on Premier Poincare at eleven o'clock this morning to open direct negotiations between the Berlin and Paris Governments.

He offered the co-operation of the Reich toward the resumption of the normal economic life of the Ruhr.

Premier Poincare replied that inasmuch as negotiations were in progress in the Ruhr with groups of industrialists and labour leaders, he did not consider it advisable to begin further conversations on the same subject.

He informed Herr von Hoesch that when Germany was ready to make a proposition covering the entire reparations question, he would be glad to consider it.

NO GUESS WORK

in making pickles. You always get the best results when you use

Parke's Pickle Mixture

No other spices required, and your pickles will keep firm and crisp, besides having the most delicious flavor.

35c package

BOND'S DRUG STORE

COR GEORGE AND HUNTER ST.

SURPRISE PARTY FOR CAVAN FOLKS

Mr. and Mrs. William McKnight Honored by Relatives and Friends.

MILLBROOK, Oct. 10. — A delightful surprise was prepared for Mr. and Mrs. William McKnight, Seventh Line, Cavan, on Monday evening, when their children and grandchildren gathered at the homestead to celebrate with them the forty-fourth anniversary of their wedding day.

Mr. and Mrs. McKnight were wholly unaware of what was going forward, and were dinner guests at the home of her brother, Mr. D. Hampton, Millbrook. During their absence the immediate relatives took possession of the home, decorating the rooms in a charming color scheme of pink and white asters, with brilliant autumn foliage, and feathery asparagus. The supper table was made very dainty and attractive, the handsome wedding cake, with its quota of candles, supplying a most appropriate centrepiece.

When the "bride and groom" arrived home in the evening and found the festivities which awaited their coming, their surprise, unfeigned and unbounded, could not, indeed, find expression. During the evening the five grandchildren, George, Reg. and Edna, Mary and Dorothy, presented their grandparents with two handsome rattan chairs. On behalf of the family, Mr. R. J. McKnight read the following address:

Mr. and Mrs. William McKnight, Cavan.

Dear Bride and Groom of forty-four years ago.—There has been much pleasure in planning this surprise for you on this the evening of the forty-fourth anniversary of your marriage. We come to you as relatives. "Not a very large band," but a band of sincere well-wishers.

We wish to congratulate you and offer our best wishes for your future happiness. Although you have had your troubles during these forty-four years, God has surely been with you and has wonderfully sustained you.

You are surrounded by most of your children, and have much pleasure in their companionship, which is in itself a blessing.

We ask you to kindly accept these chairs as a token of our love and esteem. And as you enjoy them by the fireside in the evening, may you have many pleasant memories. Our prayer is that you may have many more years of health and happiness.

Signed on behalf of the family circle,

"Your Very Own Loved Ones."

Out of a full heart, and as well as his overcharged feelings would permit, Mr. McKnight replied briefly, thanking the family circle, on behalf of his wife and himself, for the tangible tokens of their love, which indeed they had never doubted but which now seemed to have become "the very substance of life." The occasion was one which made doubly true the words, "Verily, they who have no children do not know what love means."

The remainder of the evening passed pleasantly in social intercourse and reminiscences of earlier days, and when its happy conclusion was reached, with hearts warmed and family ties drawn closer, the guests left for their various homes.

Among those present were: Mr. and Mrs. John McKnight, Millbrook; Mr. and Mrs. J. H. McKnight, Mr. and Mrs. R. J. McKnight, Mr. and Mrs. Ernie Armstrong, Cavan; Mr. D. Hampton, Miss Agnes Hampton. Mrs. (Dr.) H. Rea, Millbrook; Master George and Master Reginald McKnight, Miss Edna McKnight, Misses Mary and Dorothy Armstrong.

Letters were read from their son, Mr. William McKnight, of Simoon Sound, B. C., and other friends, offering warmest congratulations.

MOTHER!

Child's Best Laxative is "California Fig Syrup"

Hurry, Mother! A teaspoonful of "California Fig Syrup" now will thoroughly clean the little bowels and in a few hours you have a well, playful child again. Even if cross, feverish, bilious, constipated or full of cold, children love its pleasant taste.

Tell your druggist you want only the genuine "California Fig Syrup" which has directions for babies and children of all ages printed on bottle. Mother, you must say "California." Refuse any imitation.

EARTH TREMORS TO-DAY.

WASHINGTON, Oct. 10.—(Canadian Press).—Earth tremors of pronounced intensity were recorded early to-day on the seismograph at Georgetown University Observatory. Beginning at 2.30 a.m., tremors reached a maximum intensity about thirty minutes later, and continued until 3.48 a.m. Director Tondorf, of the Observatory, estimated the centre of the disturbance to be 3,500 miles distant from Washington, apparently in a southerly direction.

FORMER RESIDENT PETERBORO DEAD

George Jacob Scollie, Aged 86, Passes Away in Fort William.

The death occurred in Fort William on September 29th, of a former resident of Peterboro, in the person of George Jacob Scollie, in his 87th year. The Times-Journal of Fort William, publishes the following account of Mr Scollie's life:

George Jacob Scollie, aged 86 years and 4 months, died at an early hour this morning at McKellar hospital after a brief illness following an injury which happened Saturday afternoon It is stated that the injury itself was not a serious one, but owing to his advanced age, and incidental physical weakness his system was unequal to the task of replacing the injured tissue and clearing away the effects of the shock

Mr Scollie was born at Martin Falls, Albany River, post of the Hudson Bay Company, in 1837. His father, Robert Scollie, came out from Scotland in the service of the company in 1821. Robert Scollie became the chief trader at the post, which was then under the general supervision of Governor Corrigal, woh had charge of entire territory about James Bay for the company. In 1834 Robert Scollie and Mary Corrigal, daughter of the governor, were married. When George Jacob their eldest child, was four years old, Robert Scollie severed his connection with the company, and the family moved to Cobourg, Ont, arriving there in 1841. George Jacob received his education and grew up there to take a prominent part in the commercial and public affairs of the community. While still a young man he and Anne Fowler, daughter of John Fowler, the contractor who built the pioneer lines of the Grand Trunk Railway in Eastern Ontario, were married. At that time the building of the Hamilton-Burlington line was regarded as the premier engineering exploit of the decade. Mrs. Scollie died in Fort William, May 17, 1918.

Of that union four daughters, 11 grandchildren, and three great grand children survive. The daughters are Mrs. Harry Young, and Mrs. J. R. Goodfellow, both of Peterboro; Mrs. Fred Scollie, 930 Catharine street, and Mrs. Guy Allen, 115 Cameron Street.

After a residence of nearly 55 years in Cobourg the family in 1895 removed to Peterboro, where they resided until 1901, when they came to Fort William. Mr. Scollie in all the places of his residence, was engaged in the market gardening business and he did not retire from active life until 1912. His location here was on the old Sills estate.

When he retired he went to live with his daughter, Mrs. Fred Scollie and he resided with her until his fatal illness came upon him. He was always a hale and hearty man who greatly enjoyed outdoor life. One of the experiences of which he was justly proud was the indication of confidence and trust reposed in him on the ocasion of the tour of Canada by the late King Edward, who was then the Prince of Wales, the year being 1861. Mr. Scollie was then the captain of a small boat, the Whistle-Wing, being operated on Rice Lake. There was a long railway bridge across the lake, but it was old and there was some doubt about its ability to carry the royal train, which was a heavy one, as trains went in those days. It was decided that the Prince should not risk his life on the bridge but that he could safely cross the lake on the Whistle-Wing, as piloted by the then young Captain Scollie. The trip was safely made, and the "skipper" received a greatly treasured token of the royal appreciation.

At a late hour this afternoon it was stated that details for the funeral service would be announced tomorrow. The service will be conducted Thursd. afternoon but the other arrangements have not been definitely settled. Interment will be in Mountain View cemetery.

An inquest to comply with the technicalities of the law will be held. The jury will view the body at 7.30 this evening, at the Blake & Henderson funeral parlours, May street south. An adjournment will then probably be taken to another evening for the inquiry, which it is said, wil be merely formal, as the resident members of the family are quite confident that the collision was purely accidental. Members of the family had hoped that it would not be necessary to hold an inquest.

Survivors are one brother and five sisters Robert of Otonabee, Mrs. Jas. Wilson of Otonabee, Mrs. George Kent of Orillia; Mrs. John Morgan of Warsaw, Mrs. Samuel Fowler of Brockville, and a sister living in Alberta. Two cousins live in Allandale, Ont. One brother, William, passed away 11 years ago.

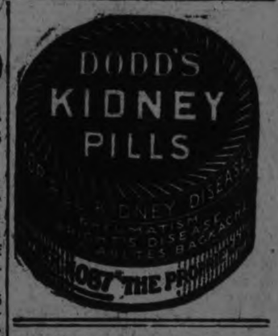

PILES

ITCHING, PROTRUDING INTERNAL

Relief in 5 Minutes—Or Money Back

Follow these directions for quick results:

Cover the parts with a hot steaming towel, as hot as you can stand it—then apply Cicero Wormwood Balm (as directed on circular) and you'll be surprised at the quick relief this soothing, cooling treatment brings.

No pain, no throb, no itch, no sting. Many persons have voluntarily testified to the prompt and lasting comfort that Cicero Wormwood Balm brought to them—but we don't ask you to believe them—try it yourself. Any good druggist can supply you and will cheerfully refund your money if you are not satisfied. Get the Genuine "Cicero" Wormwood Balm.

SOMETHING ABOUT SWEDISH DAIRYING

Steps Taken By That Government For a Pure Milk Supply.

Sweden as a country, is probably farther advanced in at least some lines than any other country in the world.

A few years ago the Swedish government became aware of the fact that bovine tuberculosis was rampant in the dairy herds of Sweden. That government immediately got under way the testing of all dairy cattle in the country, and those which were not curable were destroyed.

They then compelled pasteurization of all dairy products, the ultimate result being that to-day in Sweden there is not one case of bovine tuberculosis among the dairy herds, and it is interesting to note that the prevalence of tuberculosis in the human family has decreased to a remarkable degree.

It has decreased to such an extent that one of the largest. and very finely equipped hospitals for tubercular patients has. because of the lack of patients, being turned into a school.

BLACKHEADS

Don't squeeze blackheads— dissolve them. Get two ounces of peroxine powder from any drug store and rub with a hot, wet cloth briskly over the blackheads. They simply dissolve and disappear by this safe and sure method.

FUEL SITUATION REVIEW AT ENGINEER INSTITUTE

The Institute has enlarged its territory recently, and will welcome a large addition to its membership during the coming season. A comprehensive programme has been mapped out for the winter months, covering range of subjects which will be timely and authentic in their presentation.

IT'S the careful systematic saving of small sums each month that enables men and women to become buyers of good Bonds and so establish themselves on the road to financial independence.

Our Partial Payment Plan for Buying Bonds has been devised particularly for those who wish to draw up a conservative, workable plan of saving and investing a portion of their income. The Plan is quite simple and will appeal to those who wish to secure the maximum income return, consistent with safety.

Buying Bonds on the Partial Payment Plan is fully described in a special booklet. Use the coupon below to obtain a copy and full particulars as to how you can become the owner of a safe $500 or $1,000 bond during the next few months.

Æmilius Jarvis & Co.

293 Bay Street Toronto

Kindly send me a copy of "Buying Bonds on the Partial Payment Plan."

Name

Address 232

Offices: Toronto, Montreal, Ottawa, London, New York, London, Eng.

PETITION FOR SERVICE FROM SEWERS OF CITY

North Monaghan Residents Hope For Agreement in This Regard Between Peterboro and Township—To Arrange Meeting.

COUNCIL IN SESSION.

The regular meeting of the North Monaghan Council was held at the Court House on Monday, all the members being present.

A resolution was passed to pay T. Walker & Company $8.33 for use of property in North Monaghan as a dumping-ground for four months; also that John M. Gilroy be paid $16.66 for taking care of the dumping ground on this property.

A letter from R. H. Parsons, City Engineer, was read, notifying the township of North Monaghan of the city's intention of constructing a sewer from the river to King George street, and that Park street, from King George street to the river, will have to be closed to traffic, and the said traffic diverted to Monaghan road.

A letter was also read from L. E. Tomkins, New Chamberlain street, asking for a grant toward a drain through his property on New Chamberlain street. This matter was left in the hands of the Road Superintendent, with power to act.

Reeve Rye reported that Archie Patterson would furnish the township with a dumping ground for $100 per year. A resolution was passed, accepting Mr. Patterson's offer.

A letter was read from the Peterborough Fair Board, asking for a meeting with the North Monaghan Council, in regard to the leasing of a certain portion of Lansdowne street, to be used by the Peterborough Industrial Exhibition Association. This matter was referred to E. A. Peck for legal advice and was left with the Reeve to arrange a meeting.

Connect With Sewers.

A largely-signed petition was presented by Herman Wilson and others, asking the Council of the city of Peterborough and the Council of North Monaghan to enter into an agreement for connecting with, and the use of, city sewers by residents of the township of North Monaghan. This matter was left in the hands of the Clerk, to arrange a meeting with the said Councils in regard to this petition.

A second largely-signed petition was presented by J. A. Seagar and others, asking the Council of the township of North Monaghan to pass a bylaw restricting the building of dwellings which will have a value of less than $1,500. The area covered by the petition was the eastern portion of the township, bounded on the west by Park street.

The Clerk was instructed to write to W. A. MacLean, Deputy-Minister of Public Highways, and ask the Provincial Highway Department to replace the old culvert, which is too small, at Scott's Corners on the Provincial Highway.

The petition to the Council for a building bylaw for the Claraday district of North Monaghan was referred to E. A. Peck for legal advice.

Offices Are Combined.

A resolution was passed combining the offices of Township Clerk and Treasurer, and that the Clerk, Bruce Johnston, be appointed Treasurer also, the appointment to date from the end of the current year. W. H. Bradburn, M.P.P., will remain as Treasurer for the balance of this year.

The Clerk was also instructed to write the Commissioner for Road Division No. 3 and notify him to have the road work for his division done without any further delay. The Council is particularly desirous of having the portion of the road in his division known as Dobbin's Hill completed this fall.

Bylaw No. 837 was then introduced, read and finally passed, authorizing the levy of county rates and fixing township rates for the year 1923. Bylaw No. 838 was also regularly read and finally passed, levying school rates also for the current year. The Council adjourned, after ordering the following bills to be paid:

A. Blodgett, lighting lanterns, High street culvert, $11.75; Canadian Canoe Company, 4 barrels, High street culvert, $5.23; Bert Patton, 67 1-2 yards gravel, $10.13; Jas. Anderson, cloth for polling booth, $2.40; Fitzgerald & Company, doubletree, $5.75; S. L. Purdy, cedar covering for culvert, $50.04; R. Hicks, cement, High street culvert, $96.50.

Estimates for 1923.

The following is the estimate of the receipts and expenditures of the township of North Monaghan for 1923:

Receipts—Provincial Government railway tax, $180.60; dog taxes, $40.00; commutation of statute labor, $3,352.50; licenses, $145.00; rents and fines, $3.00; general county rate, $9,384.33; schools (trustees and general), $11,357.08; township rate, $3,271.70; sidewalk debenture rate, $2,230.10; amount to the credit of revenue and expenditure, $1,072.91; Brown street water main debenture rate, $310.56; amount due from the city of Peterborough, township of Smith, township of Cavan and township of South Monaghan, $100.00; 20 per cent. grant from the Department of Public Highways, $647.14—total, $32,504.92.

Expenditures — General county rate, $9,384.33; commutation of statute labor, $3,352.50; schools (trustee), $7,251.08; schools (general), $4,106.00; election expenses, $100.00; law costs, $100.00; interest on loan, $200.00; charity, $700.00; printing, $700.00; salaries, $2,400.00; miscellaneous, $200.00; roads and bridges, $1,000.00; sidewalk debenture rate, $2,230.10; Board of Health, $100.00; depreciation on machinery, $65.00; pay for sheep killed by dogs, $50.00; Brown street water main debenture rate, $310.56; sidewalk crossings debenture rate, $55.35; special grants, $100.00; grant for Road Superintendent, $100.00—total, $32,504.92.

The County Rates.

Requisitions were received for county rates, itemized as follows:

General county rate, $5,541.51; House of Refugee rate, $764.40; county highways, $2,293.02; county bridge building, $764.40; interest on 1922 rates, $21.00—total, $9,384.33.

Requisitions were received for school rates as follows:

School Section No. 1, $1,012.00; No. 2, $7,200.00; No. 3, $1,100.00; No. 4, $590.00; Separate School Board in Peterborough, $1,455.08—total, $11,357.08.

Comparison of Rates.

A comparison with this year's rates as struck by the Council of the township of North Monaghan shows a decrease. The county rate, which last year stood at 10 1-2 mills, is this year 9 8-10 mills, a decrease of 7-10 of a mill, and there is a decrease also of 1 6-10 in the town- 3 4-10 mills, as against last year's 3 4-10 mills, as against last year's rate of 5 mills.

Last year's general Public School rate was 4 9-10 mills; S. S. No. 1, 3 7-10; No. 2, 10 2-10; No. 3, 4 7-10; No. 4, 4 3-10; Separate School rate, 15 1-10 mills. This year's rates show decreases in every instance except one, which stands at last year's figure. School rates for 1923 are: General Public School rate, 4 8-10; S. S. No. 1, 3 7-10; No. 2, 8 3-10; No. 3, 3 8-10; No. 4, 4 2-10; Separate School rate, 13 1-10 mills.

Mrs. Gertrude White

IF YOU ARE NOT WELL HERE IS YOUR KEY TO HEALTH!

Hattonford, Alta. — "Being run-down after the 'flu' I was in a weakened condition, had dizzy spells and shortness of breath, followed by faintness. The middle age period made things seem as though I'd never feel well again, but I was determined not to give up. Hearing of Dr. Pierce's famous Golden Medical Discovery I sent for a bottle, followed the directions, and soon felt less tired and faint, and finally I got back to my normal state. I have thanked God many times for the restoration of my health so I could remain with my family, and I gladly recommend this Discovery of Dr. Pierce's for it is so pure, and worth a trial to any one who is run-down."—Mrs. Gertrude White, Crystal Springs Farm.

Golden Medical Discovery is put up in Dr. Pierce's Labratory in Bridgeburg, Ont., and sold by all druggists in both tablets and liquid. Send Dr. Pierce 10c for trial package of tablets.

Write Dr. Pierce, Prest. Invalids Hotel, Buffalo, N.Y., for medical advice.

Signs and Omens

"If you smell gas or gasoline and look for it with a lighted match it is probable that you are about to start on a long journey."

"The best way to go about burning the house down," Fire Chief George Gimblett said in speaking of fire prevention week, "is to clean clothes with gasoline near a fire or open light. It seldom fails to work. The way to avoid fires is to take the gasoline outside and keep it there."

Looking for gas with a lighted match is an absurdity that has been the butt of many jokes, but there are still thoughtless or foolhardy people who indulge the hazardous test. Cellars and garages are lurking places of death, waiting to spring on the striking of a match.

If Out of Sorts TAKE Vin St-Michel (St Michael's Wine)

SISTERS ARRESTED IN SMUGGLING PLOT

Accused of Conspiracy in Bringing $60,000 of Diamonds Into Country.

NEW YORK, October 10.—Miss Augusta Gross, 40 years old, and her sister, Anna, 37 years old of Brooklyn, were arrested here in connection with the alleged smuggling of more than $60,000 worth of diamonds into the United States during the past year.

The two women, according to United States Deputy Marshal Edward Frankel of Brooklyn, are alleged to have conspired with a man and his wife, employed on the steamer George Washington as steward and stewardess, to bring the gems into this country.

The Gross women were indicted a few days ago and since then the Deputy Marshal had been trying to apprehend Miss Augusta Gross, who had taken up a summer residence at Northport.

Through a subterfuge the Marshal was able to get the woman from her home, and then placed her under arrest in front of the post office at that place.

She insisted upon being driven to Brooklyn in her own automobile, but the Marshal refused to allow her to return to her Northport home to "dress' 'as she had requested.

Sister is Also Arrested.

In some manner, her sister Anna, at her home in Montague Street Brooklyn, received word of the arrest of her sister, and when the automobile drew up in front of the Federal Building in Brooklyn, Anna was on the sidewalk.

As her sister stepped from the automobile Anna rushed to greet her, and then she, too, was placed under arrest.

United States District Attorney Oliver E. Nosser, who worked up the case against the women and caused their indictment, said:

"We know that at least $60,000 worth of diamonds have been smuggled into this country, and before we get through that sum will have been greatly exceeded."

Released in $10,000 Bail.

Richly dressed and well poised, the two sisters made a striking appearance as they were questioned by the Assistant United States District Attorney before they are released in $10,000 bail each.

As they left the building with their lawyer, Nathan G. Goldberg, of Manhattan, the women refused to make a statement, but Goldberg predicted the women will be cleared.

According to Nosser, Anna is the vice-president and general manager of the Stove Makers' Repair Company, Stove Manufacturers' Repair Association, Stove Repair Corporation, and the Stove and Furnace Repair Company, with offices in Manhattan.

The two are the stepdaughters of Albert E. Hauser, a wealthy retired manufacturer, who is now seriously ill.

It is charged by Nosser that the women operated through Mrs. Bertha Bruns, formerly attached to the household of Count Johann von Bernstorff, former German Ambassador who left the United States with the Count just before war was declared. She is said to have become chief nurse in one of the large German hospitals along the Russian border.

In this wise she came into possession of a quantity of diamonds and jewellery, purchasing them with her savings. Mrs. Bruns is well educated, and is said to have been a graduate of a German University.

According to Mr. Nosser, Mrs. Bruns obtained employment on the steamer George Washington as stewardess about the time that her husband was employed as steward on the same ship, and the pair smuggled in the gems.

MRS. LLOYD GEORGE HAS NO SOCIAL AMBITIONS

OTTAWA, Oct. 10. — (Canadian Press).—"I try to leave my husband free to live his political life. I am keenly interested in politics, but do not take a very active part in them. I have no social ambitions and am happiest at our home in Criccieth, among my own people." Creed is that of Dame Margaret Lloyd George.

KLAN GROUP TO BAR MASKS.

Simmons is Forming the Knights of Kamelia in Chicago.

CHICAGO, October 10. — William Joseph Simmons, "Emperor" of the Ku Klux Klan, is here in the interest of the organisation of the Knights of Kamelia who will not wear masks. He will deliver an address on the subject to-day.

Only "worthy Klansmen" will be admitted to the new order, Simmons is quoted as saying, "thus eliminating the thoughtless, turbulent, and irresponsible elemnt, who slipped through the portals into the probationary order."

ASPIRIN

Say "Bayer" and Insist!

BAYER

Genuine

Unless you see the name "Bayer" on package or on tablets you are not getting the genuine Bayer product proved safe by millions and prescribed by physicians over twenty-three years for

Colds	Headache
Toothache	Lumbago
Earache	Rheumatism
Neuralgia	Pain, Pain.

Accept "Bayer Tablets of Aspirin" only. Each unbroken package contains proper directions. Handy boxes of twelve tablets cost few cents. Druggists also sell bottles of 25 and 100. Aspirin is the trade mark (registered in Canada) of Bayer Manufacture of Monoaceticacidester of Salicylicacid. While it is well known that Aspirin means Bayer manufacture, to assist the public against imitations, the Tablets of Bayer Company will be stamped with their general trade mark, the "Bayer Cross."

NEWS NUGGETS FROM HASTINGS AND DISTRICT.

HASTINGS, October 10. — Dr. Irene McGillicuddy, of Toronto, has been the guest of Dr. J. H. and Mrs. Hess.

In the Methodist Church on Sunday evening Mrs. McGillicudy favoured the audience with some readings which were well rendered and highly appreciated.

Born—In Asphodel,-on 4th October, to Mr. and Mrs. Richard Bannon—a daughter.

Mrs. I. Rattan, of Norwood, has been recently visiting friends in this section.

Rev. D. A. Thompson is in Toronto attending the Synod.

Mrs. W. Greenley has returned from a pleasant visit with friends in Toronto.

Mr. and Mrs. John Thomson and children, of Shelburne, are visiting the former's parents, Rev. D. A. and Mrs. Thomson at the manse.

Mrs. C. Plant returned on Saturday from Toronto, where she visited friends.

Rev. M. L. Hinton left on Tuesday for Toronto to spend a few days.

Mrs. D. Fife, of Keene, spent Tuesday in Hastings.

Mr. and Mrs. W. Brown have returned from a visit in Kingsville.

Miss Kathleen Lambert is recovering from an attack of pneumonia.

You Should Take Care of digestion—because Good Health is largely a matter of Good Digestion. A wise person should use Beecham's Pills to relieve digestive ills and correct stomachic disorders. On account of their service and reputation for reliability—TAKE

BEECHAM'S PILLS

Sold everywhere in Canada.

Largest Sale of any Medicine in the World

IN MILLBROOK AND DISTRICT

Ladies Aid Society Re-open for the Winter Months—Personals.

MILLBROOK, Octo[illegible] 10. — The Ladies' Aid Society of the Methodist church, held their reopening meeting for the fall and winter months at the home of Mrs. E. S. Burnham on Tuesday afternoon, 25 members being present. The president, Miss May Needham, was in the chair, and after the opening hymn, Mrs. (Rev.) Tuucker read the Scripture lesson from the 103rd Psalm.

Ot the conclusion of the devotional exercises, the secretary, Mrs. Ross Edmunds read the minutes of the June meeting which had been held at the home of Mrs. A. J. Brown, and was the closing gathering for the summer months. During the discussion of business items it was finally decided that the Aid would not hold their usual hot supper and entertainment this fall, but would have instead a number of smaller teas, etc., to raise the necessary funds, the general feeling being that a dinner on a large scale involves too great an expense for supplies and talent, and that too small an outlay is actually cleared to make the undertaking profitable.

A sale of home made baking, candy, with afternoon tea served, will be held on Saturday, October 27th, the place and other details, to be decided upon later.

Miss Estelle Hetherington gave a most comprehensive and helpful talk on the first two chapters of the study book, "The Christian Venture" portraying the Christ in His selflessness and daring, and the manner in which He draws the soul to Himself for surrender and service. A sketch of the life of David Lloyd George was given by Miss Pearl Burnham with the reading of Robt. J. Burdette's beautiful prose selection, "One Golden Day," the latter forming a suitable complement to the characteristic of the "People's Prince" having his "decks always cleared for action."

A solo, "He wipes the tears from every eye," by Miss Needham brought the programme to a close, Mrs. Tucker dismissing the gathering with prayer.

Refreshments were served during a social hour which followed, and a hearty vote of thanks to the hostesses, and also to those who had assisted with the programme, was moved by Mrs. R. H. Edmunds, seconded by Mrs. Brown, and carried unanimously.

The quarterly meeting of the Methodist Sunday school executive was held on Monday evening at the home of Mrs. (Dr.) Burnham, th superintendent, Mr. F. W. Fallis presiding. There was a fair attendance of teachers and officers, many who are always to be counted upon for their presence and interest being unfortunately prevented from being at the meeting because of prior engagements for other gatherings the same evening.

Rev. S. T. Tucker opened the proceedings with prayer and the minutes of the previous meeting were read and approved. A number of important business items were discussed and the necessary action taken including the appointment of delegates to the annual convention of the Ontario Religious Education Council to be held at Napanee, on October 23rd. 24th and 25th. Misses Florence Fallis and Pearl Burnham were appointed to represent the Sunday school at this gathering. For schools west of Toronto, the convention is at Stratford, Tuesday, Wednesday, Thursday of the following week, the same programme being presented.

The annual Sunday school anniversary, which is always held at the New Year, was discussed at some length, the matter of securing a minister for the Sunday services being left with Mr. Tucker. The form which the annual entertainment will take was left in the hands of the Programme committee, which will meet at an early date and complete arrangements for same. The superintendent was authorized to order the usual helps, and other supplies for the year, and the matter of rewards for regular attendance, memorizing Scriptures, etc., also received the necessary attention. Special meetings will be called when needed to complete details in these important matters.

Rev. G. S. Gervan attended the Presbyterian Synod meeting in Toronto this week.

Rev. H. Wilkinson, of Pontypool, will preach anniversary sermons at Zion Methodist church on Sunday, October 14th, at 2.30 p.m. and at 7 p.m. Mr. Wilkinson is exchanging with Rev .S. T. Tucker and will have charge of the morning service at Millbrook.

Rev. Mr. McIntosh, of Campbellford ,will preach Sunday school anniversary sermons in Grace Presbyterian church on Sunday, October 14th, morning and evening.

The October meeting of the ministerial association was held on Monday at 9.30 a.m. Rev. G. I. Craw, of Springville, giving an instructive paper on "A Study of Solomon," which was much appreciated. The usual discussion followed and many interesting points were developed. Next meeting first Monday in November at the usual hour.

Mr. W. Howden, who has been in the west for the past month, returned home on Wednesday.

Mr. and Mrs. D. Loomis, of Peterborough, were guests of Mr. and Mrs. H .Wilkinson for the week end.

Corns

Just Say Blue-jay

The simplest way to end a corn is Blue-jay. Stops the pain instantly. Then the corn loosens and comes out. Made in clear liquid and in thin plasters. The action is the same.

At your druggist

QUIZ CORNER

THE S.O.S.B.W.

Q.—What do the letters S.O.S. B.W. stand for?

A.—The letters S.O.S.B.W. stand for The Society for the Overseas Settlement of British Women, which is the Women's Branch of the Overseas Settlement Committee in Great Britain, to aid British women who wish to emigrate to Canada.

LEGAL HOLIDAYS IN CANADA

Q.—What are the legal holidays in Canada?

A.—The following are legal holidays in Canada in order (besides Sundays):

New Year's Day (January 1), Epiphany (January 6), Ash Wednesday, Good Friday, Easter Monday, Ascension Day (forty days after Easter Sunday), Victoria Day (May 24), the King's Birthday (June 3), Dominion Day (July 1), Labour Day (the first Monday in September), All Saints' Day (November 1), Thanksgiving Day, Conception Day (December 8), and Christmas Day (December 25). Recently Thanksgiving Day was fixed by Act of Parliament) for the Monday of the week in which Armistice Day (November 11) occurs, namely 12th November in 1923.

ORIENTAL VELVETS.

Velvets in oriental colorings are made into the most charming of evening frocks, and are frequently embellished with jewels or plain colored chiffons or satins.

Let the Gold Dust Twins do your work

MADE IN CANADA

Lame muscles?

Try this simple treatment

You can keep your muscles from stiffening up, and you can take out soreness and ache with Sloan's Liniment. Every night stroke it on gently—you don't have to rub it in. Tense muscles relax—aching stops. Get a bottle from your druggist today—35 cents.

Sloan's Liniment—kills pain!

EXIDE AUTOMOBILE BATTERIES at Lower Prices!

An Announcement of Interest to Every Automobile Owner

Effective October 10, the cost to you of the famous Exide Battery for your car will be materially reduced. The following comparison of old and new prices will give an idea of the extent of these reductions:

CAR	TYPE	OLD	NEW
Ford and Chevrolet 490	6 volt, 11 Plate	$25.50	$18.70
Ford, Chevrolet 490, Durant 4, Essex, Gray-Dort 4, Maxwell, McLaughlin-Buick 4, Overland, Star and others	6 volt, 13 Plate	34.00	23.35
Durant 6, Hudson, Hupmobile, McLaughlin-Buick 6, Reo, Studebaker and others	6 volt, 15 Plate	40.80	27.95
Dodge, Franklin, Maxwell and others	12 volt, 9 Plate	47.60	34.15

F.O.B. DISTRIBUTORS' WAREHOUSES

Toronto, Montreal, Ottawa, North Bay, Barrie, Oshawa, Hamilton, Niagara Falls, Chatham

These lower prices have been made possible through the adoption of certain changes in merchandising methods by the manufacturer, based on the present day requirements of car owners.

The quality of the Exide Battery remains unchanged. It is the same as that which has brought world-wide acceptance of the Exide as the standard storage battery.

The new low prices put the Exide within reach of any car owner who wants the comfort and satisfaction of driving with the rugged, long-life Exide Battery.

Exide

MADE IN CANADA

BATTERIES

Westinghouse

WD 11 and WD 12

RADIO TUBES

The ideal tubes for operating any Radio Set with Dry Cells. They can now be had at your dealers, $7.50 each, or write our nearest office.

Beware of imitations—Genuine Westinghouse Tubes bear the Westinghouse name and trade mark.

MADE IN CANADA

CANADIAN WESTINGHOUSE COMPANY LIMITED

HAMILTON, - - ONTARIO

Perfecting a Lie

The Million Dollar Doll

By C. N. and A. M. Williamson

Authors of "The Lightning Conductor"

(Continued from Yesterday.)

WHO'S WHO IN THE STORY:

Miles Sheridan is facilitating his wife's obtaining a divorce by creating a scandal about himself. He is taking a yacht trip, supposedly with

Juliet Divine, a beautiful show-girl known as the Million Dollar Doll. In reality, however, he is not with the Doll but

Teresa Desmond (Terry), Juliet's unbelievably innocent half-sister, whom the Doll sent to masquerade as herself. Ever since a kindness Miles did her in childhood, Terry has made him her Dream Prince.

Betty Sheridan, Miles' wife is in love with

Paul di Salvano, a handsome Italian,

Eustace Nazio, a wealthy Greek, meets Miles and Terry at Monte Carlo, and recognizes in the supposed Million Dollar Doll, Terry Desmond whom he had met back in New York. In love with the girl, himself, he is relieved to learn that Miles' conduct toward Terry has been most chivalrous.

Mrs. Harkness, Miles' old servant, takes care of Terry on board the yacht.

Miss Caroline Sheridan, meeting the couple at Monte Carlo, endeavors to dissuade Miles from his disgraceful project. She writes to Betty of Terry's beauty and charm.

Miles, dining in Algiers with Terry, whom he does not recognize as the little girl he befriended so long ago, see Paul de Salvano with a group of strangers.

On the way to Boussada, Miles realizes that he loves "Juliet Divine."

CHAPTER LXII

It seemed to Terry that something very great and wonderful had happened. If she could have put it into words it would have sounded like nothing at all. But the thing itself—the reality which she felt—was as much greater than words as the perfume of the rose is greater than the rose.

Neither spoke. They sat in silence, close together in the car, which now and then flung the girl against the man's shoulder, with some jolt; and Sheridan was making up his mind to act which, only a few days ago, would have been impossible.

Now, nothing was impossible where Juliet Divine was concerned, except to let her go from him forever.

Mrs. Harkness was chatting on the front seat with the French-Algerian chauffeur who had a little English, and knew all about Boussada; but the two behind did not even hear the voices.

Terry, who could not tell what was in Sheridan's heart, feared that he might hear hers beating, it was so loud in her own ears.

Even if he did not care in the wonderful way she cared, at least he must be trying to show that he no longer despised her, and that, after this day, they were to be true friends.

Of course, she reminded herself, he was married, and she—if he knew her real age—would seem to him a child. Still, whatever she was, and whatever he believed her to be, from this moment an exquisite, a heavenly change had come over their relations to one another.

Terry realized that never until now had she known the full meaning of ecstasy. The hand of the man she adored, clasping hers, had taught her what joy could be on earth, and her whole life had only led up to this moment. If she had to die now, within an hour, she would have had something to make her years worth while.

As in a vision she saw the rose of early sunset fade from the billowing sand, to leave it a pale, luminous gold, strewn with heart-shaped, violet hollows that were tracks of camels' feet. She saw low tents of nomads, black striped with red, or oranged striped with black, spread over the desert near the river and palms of Boussada; and the thought flittered across the surface of her mind that they were like huge, resting butterflies.

But all thoughts, except thoughts of Miles Sheridan, were on the surface. The depths of her were for him.

The chauffeur, who had been often to Boussada, drove past the tall palms that spouted, above the river-bed, like fountains of dark water against the crimson sky; wove through the small white town, and stopped before a low-built hotel.

Sheridan had wired for rooms (the telegraph poles stride far and far, along the Algerian desert) and the landlord came to greet his guests. A smiling dark maid showed "Mademoiselle et Madame upstairs to their quarters; and a few minutes later Terry stepped from the long French window of her room onto wide, covered balcony. Two other rooms opened also upon this balcony, and Terry had not stood, looking down, for more than a moment when Sheridan joined her.

He did not speak, but took his place beside the girl, and together they gazed at the river, the palm grove, and the distant hills. There was little water in the oued, but what there was sparkled like shattered glass, and the wet stones between the pools were red as huge garnets, or purple as lumps of amethyst. All the hills, near and far, blazed with the last fires of sunset and poured flames high into a sky that was azure at the zenith.

"Do you like it?" Sheridan asked at last. "I didn't know there could be anything so beautiful in the world," Terry answered; and her voice shook a little, because these were the first words they had exchanged since he had held her hand.

"It is beautiful," Miles granted. "But you'd soon tire of it!"

"No, I should never tire of it—I couldn't," the girl assured him. "I shall hate to go away when the time comes."

He laughed. "I wonder? That would depend upon how long you had to stop. You wouldn't—exchange New York for Bousaada!"

"I would," Terry persisted. "I couldn't bear to live in New York. It's splendid there—but just to go, now and then, from the country. Not to live. I think to live, people need sky, and great wide spaces."

"You seem to be a very different sort of girl at heart from what one would judge you, if—you know yourself and speak out your real thoughts, not just some sudden impulse that can't last," Sheridan said. "Can you imagine yourself a desert dweller?"

"It would be glorious!" Terry cried. "That is, if—" She stopped.

"Go on. 'If'—what?"

"Oh—only that I wouldn't like to be quite, quite alone. It is so beautiful in the desert—a desert like this—that it would be sad to be all alone, sadder than in a place not so beautiful. Because I should want someone to—to talk with about the beauty—someone who'd understand."

"Someone, you mean, whom you loved?"

"I—suppose so."

"Can you love?"

The words were spoken, not sharply or harshly, but with a certain hoarseness, as if they came with an effort.

(To Be Continued.)

MARMORA PERSONALS

MARMORA, Oct. 10.—Mr. John Bateman who has been very ill with pneumonia, is making steps toward recovery.

Mr. Edward Lynch who was taken suddenly ill with a slight stroke, Some time ago is able to be around once more.

Mr. James Hughe's is in Kingston this week, where he is having a minor operation performed on his nose.

Threshing in this section is in full swing and the grain according to reports, is yielding much better than previously thought. Potatoes are also turning out much better than is as anticipated.

Miss Connie Simmons and Mrs. Wellman went to Indian River on Monday afternoon.

Miss Jennie Connors motored to Belleville on Monday and later was joined on to Napanee.

Mrs. Dale is visiting in Belleville this week.

Mr. F. S. Pearce and family moved from their cottage at Crowe Howe on Monday.

The concert by the Ionic quartette under the auspices of the Anglican church was well attended on Monday night and all who were present were well pleased with the programme.

"CASCARETS" FOR CONSTIPATION

10 Cents a Box! Harmless Laxative For Liver and Bowels

"They Work While You Sleep."

If you feel sick, dizzy, upset, if your head is dull or aching, or your stomach is sour or gassy, just take one or two pleasant "Cascarets" to relieve constipation and biliousness. So griping—nicest cathartic-laxative on earth for Men, Women and Children. 10c boxes, also 25 and 50c sizes—any drug store.

FLIES INVADE ENGLAND.

DEAL, England, Oct. 10.—Legions of flies have been invading the coast, coming across the channel from Europe. Long, dark patches of them can be seen floating above the channel.

Miss Allen's TESTED RECIPES No. 2

Monsieur Filippini's Fried Sweet Potatoes

(The simple home recipe of a famous chef)

Peel four medium-sized, sound, round, sweet potatoes. Cut them into one-third inch thick slices, then cut each slice into one-third inch strips. Plunge them into hot Crisco and cook until brown and tender. Lift them up with a skimmer. Drain on a cloth. Sprinkle with salt and serve hot.

CRISCO Made in Canada

For light, tender cakes
For digestible and flaky pastry
For crisp, digestible fried foods

GIRL'S LAP SANCTUARY.

BALLATER, England, Oct. 10.—Grouse hunters near here are considerate. They frightened a hare out of its retreat, and their dogs chased it until it jumped into the lap of the gamekeeper's daughter. There it remained until after the hunt.

ADVANCING YEARS NEED STOMACH HELP

If Inclined to Sour Risings, Heartburn, Gassiness, Stuart's Dyspepsia Tablets Sweeten and Bring Quick Relief.

Our digestive system with a little help, will pick out of a diversified diet what the body needs to sustain health. It is the sour stomach, gassiness and acid condition that starts trouble all along the line, particularly with people getting on in years. If they will use Stuart's Dyspepsia Tablets after eating, the stomach will sweeten; eggs, milk, cheese and meat will be digested, gas will not form and the system will thus get nourishment and strength unhindered by indigestion and harmful fermentation. Get a 60-cent box of these wonderful tablets and learn what it means to enjoy meals without consequent indigestion.

REGULAR SESSION OMEMEE COUNCIL

Routine Business Was Transacted, Including a Number of Accounts.

OMEMEE, Oct. 10.—The Omemee Council met in the Clerk's Office. The members present were Reeve W. D. Stinson and Councillors Thomas Newman, James Magee and L. A. Southworth. The Reeve was in the chair.

The minutes of the last meeting were read and confirmed moved by Coun. Magee second by Coun. Newman, that the following accounts having been examined and found correct be paid and the Reeve and clerk be instructed to issue cheques for same.—Carried.

Street lighting for Sept.	$80.30
Municipal World, supplies	3.64
W. H. Kennedy 1-4 salary	25.00
W. H. Kennedy, stamps	2.50
W. Magee, 4 1-2 days work man and team	27.00
Lloyd Boate, 8 days work on sidewalk	24.00
C. McCaffrey, 8 1-2 days work on sidewalk	25.50
J. Chittick, 31-2 days on walk	10.50
. Newman 1 days work	3.00
G. Haygarth, 4 1-2 days work on walk	13.50
Wm. Evans, 2 1-2 days work on walk	7.50
R. T. Boyd, 1 day man and team	6.00
W. Ingram, 4 days cleaning streets	12.00
H. Gardiner, 2 1-2 days, mixer	20.00
R. H. Williamson, 1-2 day's work	1.50
W. Mitchell, repairing pump	5.00
J. G. Beatty, acct. wheelbarrow	7.50
J. G. Beatty 108 sacks cement	75.60
R. W. Johnston 7 yds sand	7.00
R. H. Stinson, 8 16 inch tile	2.25
A. L. Williamson, salary as constable and care of Hall	37.50

Couns. Newman and Southworth, moved that by-law for the purpose of appointing a collector be now received and read the first time.—Carried.

The By-law No. 504 was then read a third time and adopted.

Couns. Southworth and Magee moved that a resolution be drafted petitioning the C.N.R. to remove a certain telegraph pole, which is in a very dangerous position at the turn of Sturgeon street into Sturgeon station, which is now on the West side. Also to have it placed on the east side of Sturgeon street.—Carried.

On motion the Council their adjourned to meet the first Monday in November at 7.30 p.m.

STILL COMING HOME.

LONDON, Oct. 10.—The war isn't over yet here. Two regiments just returning from the Near East reminded the people at home of the troubles in Europe, and they gave the [illegible]

ADVENTURES OF THE TWINS

By Olive Roberts Barton

THE SQUEALY-MOO CONCERT

"I've got the finest voice in Squealy-Moo Land and I dare anybody to say I haven't."

"Quack, quack, quack!" went Missez Waddle Duck.

"Quack, quack, quack!" went her six children.

"Cluck, cluck, cluck!" went Missez Hen. "Cluck, cluck, cut-a-cut, cut, cockle-a-doodle-doo!" went all the chickens and roosters.

"Gobble, gobble, gobble!" went Mister Turkey. "Gobble, gobble, gobble, peep, peep, gobble!" went all the turkeys, big and little.

"Moo!" called out Missez Cow, lifting her head—and her voice.

"Moo!" echoed Crazy Calf in his funny short way.

"Oink, oink, oink!" went all the pigs, looking through the barnyard fence.

"Honk, honk, honk!" hissed the geese.

"Maa!" went Billy Goat.

"Baa!" went Snipper Sheep, and all the other sheep out in the field said "Baa!" just to keep company.

"My goodness!" laughed Nancy. "It sounds as though Squealy-Moo Land was giving a concert."

"I think it is," said Mister Dodger solemnly. "Each one has a very good voice, too."

But suddenly a dreadful sound split the air. It was simply awful. It was so loud that the Twins clapped their hands over their ears and Mister Dodger made a wry face.

"Hee, haw! Hee haw!" it went over and over again.

And there stood Dummy Donkey, grinning like a Chessy Cat. "I've got you all beat!" he brayed, laughing till he showed his teeth. "I've got the finest voice in Squealy-Moo Land and I dare anybody to say I haven't."

The ducks waggled their tails and waddled off to the pond without answering.

The chickens all started to dig for worms.

The turkeys marched off and so did the geese.

Billy Goat and Mister Sheep and all the pigs disappeared and Missez Cow and Crazy Calf switched their tails and went off for a drink.

Nobody said a word.

Just then Farmer Brown came along. "Get out!" he yelled crossly. "You're the only one of all my farm creatures who won't work for his living. You won't even pull my cart without balking. You're all voice and no brains, just like a lot of people I know."

Dummy Donkey looked foolish and trotted away. But Mister Dodger and the Twins heard him say to himself: "I suppose I'll have to start to work if I want my board and keep. If Farmer Brown hitches me up tomorrow, I won't balk once."

(To Be Continued.)

LETTERS GIVE ANECDOTE.

LONDON, Oct. 10—(Associated Press).—Some interesting letters written by Austen Chamberlain to his family when, in 1887 as a young man he visited Germany to complete his education, are published in the September issue of the Empire Review.

Among other anecdotes the writer gives the following story of Prince Wilhelm, now the occupant of Doorn House, in Holland, and often referred to as plain William Hohenzollern.

"Prince Wilhelm, seeing one of the German officers, Goltz Pasha, who is serving in the Turkish army, with three orders on his breast, asked for what service he got them. The Pasha, after a moment's hesitation, replied: 'The first I got for flattery, the second for stealing, and the third for lying.'

"'What a scoundrel I must be,' answered the Prince, 'the Sultan has sent me all three, and in diamonds'."

Wireless transmitting and receiving sets have been fitted to the life boats of about 40 of the Atlantic liners.

ONTARIO BONDS TO BE MARKETED

Arrangements Completed For Issue of Forty Million.

TORONTO, Oct. 10.—(Canadian Press.)—That arrangements have been concluded with a strong syndicate to handle $40,000,000 province of Ontario five per cent. bonds due at the end of twenty-five years was the announcement made yesterday by Hon. Price, Provincial Treasurer who added that the price was considerably better than the province received by public tender for its proposed issue of $15,000,000 which was recently declined.

"The Bonds", Hon. Mr. Price stated "will be offered through a very wide organization covering not only the Province of Ontario, but also financial houses as far east as Halifax and west to the Pacific Coast. This loan is best Ontario issue made in Canada since the war and is an eminently satisfactory one to the province."

Provincial Treasurer emphasized that the bonds of Ontario stood second to none to-day and were in fact the very best security that money could seek. "The citizens of Ontario," he said, "should be proud to invest in their own securities."

STORE COMPLEXION NOT INJURIOUS, IF?

Those who can remember fifty years back will recall that Canadian women then had the clearest and ruddiest complexions that real beauty could tolerate. To-day how rare it is to see a clear and rosy skin. The cause is improper food. Then women ate no "denatured" white flour, prepared or refined cereals or white sugar sweets for they were not known. All of these foods are "Excess Acid," because their alkaline salts are largely removed in milling the grains. This makes the blood acid and these acids are thrown out mostly by the skin, which irritates it, dries it, makes it shiny, pimply and murky. If women would use very much more brown flour and brown whole grain cereals, milk, nuts, beans, eggs, leafy vegetables and fruits, all excess alkali foods (opposite of acid) and less acid forming white flour, refined cereals, meats and sweets, they would again have beautiful skins and store complexions would not injure them.

Roman Meals is 400 parts in each 1,000 parts "Excess Alkali," the only alkaline cereal sold to-day. It clarifies and softens the skin because it keeps the blood normally alkaline, free from irritating acids which must find a way out of the blood by the pores of the skin or kill the body that retains them.

Roman Meal makes delicious porridge. Muffins made from it "melt in your mouth." And for the sake of your children and your own well-being, you should always mix Roman Meal with your white flour (at least 25%) to restore valuable properties lost in making flour white.

NEWS PARAGRAPHS OF CAMPBELLFORD

Personals.

The youngest daughter of Mr. and Mrs. Palliser died quite suddenly on Sunday morning after a short illness resulting from eating green apples on Saturday afternoon. Much sympathy is felt for the bereaved family.

Mr. Bell, Supt. of the Campbellford Cloth Co. went to Montreal on Saturday to meet his wife and small daughter, Jean, who arrived from England Sunday morning. They returned to Campbellford on Monday evening and are staying with Mr. and Mrs. I. T. Frederick until their home is ready for them.

Mr. and Mrs. Jno. Herriott, of Warkworth, were in Campbellford on Saturday calling on friends.

Mrs. Lawrence Gibson and child are visiting her parents in Montreal.

Miss Jean Kenyon entertained a few friends on Thursday night in honor of her friend, Miss McCook, of Winnipeg.

Mrs. D. A. Mitchell visited her mother, Mrs. Davidson in Brighton Saturday.

Mrs. Ernest McCook is in Norwood visiting her parents, Mr. and Mrs. Cyrus Johnson.

Miss Eva McCook of Winnipeg, left for her home on Monday after having a pleasant visit with friends here and in Picton.

Mrs. Roy Post and son are visiting her parents, Mr. and Mrs. J. Dorie on Sebastopol street.

Miss Audra Bull of Wooler, is visiting her sister, Miss Sylvis, of the Bell Telephone staff.

Mr. Earl Williams visited his grandmother at Stoco on Sunday. She is 91 years of age and is hale and hearty for her years.

Mr. and Mrs. Grills visited Mr. and Mrs. W. A. Williams, Belleville.

Mr. L. F. Gould has returned home after spending some weeks with friends in Picton and Wooler.

The Ideeludeel Club had its first meeting at the home of Mrs. W. H. Hart, with two new members, Miss Evelyn Oalton and Mrs. Ray Connor.

Mrs. Armstrong of Inkerman street, received the sad news of the death of her mother in England.

Mrs. Geo. Seguire and Mrs. Armstrong are spending a few days at home of Mr. Jas. Seguire, Codrington.

Mr. Roy Bertrand visited Mr. and Mrs. Harry Bertrand of Norwood Wednesday.

A meeting of the Ladies' Aid of the Methodist church was held at the home of Mrs. Winters to make full arrangements for a fowl supper to be held shortly after Thanksgiving.

Mr. A. L. Malcolm has bought the house on Rear street belonging to Mr. Richard Weston.

ONE of every eight people each year is disabled for an average of three weeks.

Even an apparently negligible ailment is likely to make you "one of eight" any day.

Accident and Health Insurance

in the Hartford Accident and Indemnity Company will assure a steady "insurance income," enable you to pay the butcher and grocer and meet the extra burden of medical bills.

This protection is more than worth the small annual premium required.

Ask about Insurance Income.

HILL WEDDELL & HILLS

124 Hunter St. Phone 16

Peterborough, Ont.

Sausages and Mustard

with a couple of rolls, is an ideal lunch at any time. Don't forget the mustard. It adds zest and aids digestion.

If it must be Keen's

SHRUBS FOR Fall Planting

We have about 150 Large Size Forsythias, Purple Barberry, Philadelphus, Flowering Almonds, Honeysuckles, and many others flowering at the time we sell them, all of very low

50c

and in good condition for planting. All in results.

Peterborough Floral Co.

PETERBOROUGH STREET

Phone 1352-456

Residence 1686.

"TOSS UP" AND BREAKS WILL COUNT IS FINAL "DOPE" ON THE SERIES

Cripples Apparently Fully Recovered and Ready For the Fray — Left-Handers May Pitch the First.

MOST SEATS GONE.

NEW YORK, Oct. 10.—A House Divided Against Itself! Gotham's diamond forces were arrayed last night in battle formation—on the eve of that annual institution—the world's baseball championship—for which the New York Giants and Yankees, rulers of all they have surveyed for the past three seasons, will start the 1923 struggle today. The records for attendance and receipts at a single game are expected to be shattered when the series opens this afternoon in the Yankee Stadium, home of the American League champions, the biggest and costliest park in the country. It was predicted that the capacity of the stadium, 70,000, would be taxed and that the receipts would be close to $200,000.

Reserved sections of the Yankee Stadium, accommodating between 20-000 and 25,000, have been sold out, the club announced, for the first, third and fifth games. All but 2,-500 of the 20,000 reserved seats at the Polo Grounds, where the second, fourth and sixth games are to be played, had been disposed of last night.

Kenesaw Mountain Landis, High Commissioner of Baseball, announced the assignment of umpires for the opening game as follows: Evans, American League, at home plate; O'Day, National League, at first base; Nallin, American League, at second base; Hart, National League, at third base. They will change places daily, rotating from first base to home plate, in order.

Same Teams Clash Again.

With the exception of the battery departments, the opposing line-ups are the same which opposed each other last season. The Giants have added the veteran Gowdy to the catching staff, and Jack Bentley, a southpaw, and John Watson, former Boston Brave, to the pitching staff. Huggins' chief acquisition was Pennock, while Bengough, a young catcher, is another new eligible.

The twirlers upon whom McGraw banks much of his hope of victory are Scott, Nehf, Watson, Hugh McQuillan, four veterans, with "Rosy" Ryan and Bentley, younger stars, as likely reserve material.

Huggins, besides Pennock and Hoyt, has Sam Jones, Bob Shawkey and Joe Bush to depend upon. Shawkey and Bush have not come quite up to their 1922 form, when they were Huggins' mainstays, but Jones, Pennock and Hoyt have performed brilliantly most of this season.

May Pitch Southpaws.

No definite pitching selections for the opening game had been made known last night by either McGraw or Huggins, but they indicated that the initial struggle might be a battle of southpaws—with Arthur Nehf, diminutive star of the Giants who twirled the opening games of both 1921 and 1922, arrayed against Herb Pennock, crack southpaw of the Yankees, whose acquisition from the Red Sox this season proved one of the deciding factors in the Yankee pennant triumph.

Alternate choices were understood to be Waite Hoyt, youthful right-hander of the Yankees, and Jack Scott, Giant veteran, who gained fame in the last series. Both have shown a lot of "stuff" in workouts the past few days.

The only change in the rival line-ups which pitching will affect is the centre field post of the Giants. If Pennock twirls for the Yankees, Bill Cunningham will hold down the job, but if Hoyt or any other right-hander opposes the champions, Casey stengel will cover the middle garden.

The Fielding Positions.

Ross Young and Emil Meusel will hold down the other outfield positions for the Giants, while the Yankee trio, barring a last-minute change by Huggins, will consist of Bob Meusel, Whitey Witt and Ruth. Against the Giant infield combination of Kelly, Frisch, Bancroft and Groh, will be arrayed the Yankee inner defense of Pipp, Ward, Scott and Dugan. Wally Schang of the Yankees and Pancho Snyder of the Giants are expected to handle the catching burdens, although Hank Gowdy, hero of the Boston Braves' victory in the 1914 series, may share honors with Snyder.

Dope is Indefinite.

The Giants, who have gained baseball's premier honors for the past two years at the expense of their metropolitan rivals, enter the [illegible] battle under the leadership of John Joseph McGraw determined to establish a record of three straight triumphs. The Yankees, aided and abetted by Babe Ruth—this season's star of stars—and after winning their third straight pennant by a record margin, go into the fray equally as determined to turn the tables and wipe out the string of reverses in 1921 and 1922.

The expe[illegible] and the "dope"—that nebulous qu[illegible] which has acquired a pretty [illegible] habit of going wrong—played [illegible] last night by viewing the [illegible] struggle as a "toss up."

There were [illegible], those adherents of the [illegible] who declared the [illegible] twirling strength of the [illegible] League champions, [illegible] improved morals and the [illegible] of Ruth, would be [illegible] [illegible]tness [illegible] fac-

World's Series Salient Facts

NEW YORK, October 10 (Canadian Press). — Salient points of the World's Series of 1923, as follows:

Teams—New York Giants of the National League. New York Yankees of the American League.

Games — Championship to go to the team winning four contests out of seven.

Places of Games—First game in Yankee Stadium; second in Polo Grounds, alternating each day until six games have been played. Place of seventh game, if necessary to be decided by the flip of a coin.

Time of Game — Two o'clock (Eastern Standard time).

Umpires — Evans and Nallin for American League, Hart and O'Day for National League.

tors. And backers of the Giants, recalling the fighting siprit that carried them to victory in eight games in the 1921 serie, and the remarkabl, upset last Fall when they routed the Yanks with four triumphs and one tie game were just as confident that the McGraw men had the requisite punch, courage and skill to make it three straight.

Breaks Will Count

But generally keen analysts of the respective merit of the two clubs, predicted a close, hard-fought series, with the "breaks' likely to decide the issue. On paper, the Yankees with five star twirlers have a marked advantage over their rivals in pitching—that all-important factor in such a struggle—but there is evidence that the Giant mound artists have rounded in excellent form and may again win the premier baseball honors.

Those who looked for an evenly-waged battle were strengthened in their views to-night by reports from rival camps that both teams probably would take the field to-morrow with their regular line-ups intact. Some apprehension on both sides had been caused by injurie, to several stars, notably Wally Pipp, first sacker of the Yankees, who had been out of the game for a fortnight with a bad ankle. Pipp, however, took his regular place in the final workout of the Yankees to-day, and while Manager Miller Huggins declined to commit himself definitely, he indicated that the lanky guardian of the initial bag would be on the job.

Sport Notes And Gossip

Intermediate Rugby Team Practice Thursday—Oshawa Looks For New Rink.

An important practice of the intermediate rugby squad has been called for Thursday at 5.15 at Central Park. The following players are expected to turn out: "Hod" and Claire Stuart, Evans, Carson, Turnbull, Brimmell, Jobbitt, Anderson, Barber, Hickey, Green, Sloan, Hatrick, George and Jack Rutherford, M. Sheehy, Griffin, Batten, Helson, Collins, Welsh, Webb, Rishor, Ward and Huff. Any other fellows who turn out will be welcomed.

The question as to whether rugby is coming back in Peterboro is definitely settled by the line up of candidates for the intermediate and junior teams. Most of the prospects are graduates of the Collegiate, others have had experience with college teams, and others are picking up the game form their natural aptitude for it.

Peterboro has always been a rugby city until the disturbance that began in 1914, and the players may feel assured that their games will be well patronized providing the class of rugby de. erves it. In other words it is largely up to themselves, and their sincerity will be tested by their punctual attendance at practice.

Parkdale Canoe Club, according to a note in the Globe, expect to play an exhibition game with Peterboro next Saturday, but the local team have no information from the Paddlers end. Certainly there won't be a game here with Riverside given over to the biggest baseball event in the history of the city.

A modern athletic field with suitable dressing quarters is one of Peterboro's needs. It took a long time to get a couple of wholly inadequate bath houses for the beaches, as an improvement upon the screen of convenient bushes, but the city's athletes in practically all the leading games will probably wait a long time yet until they have a respectable building with lockers and showers and other conveniences that are not found on ten-acre lots.

The local intermediates are likely to be set down for their first O.R.F.U. games as early as October 23. That leaves only ten days for working out, and the squad needs a lot of it, for all the promise they have already shown. Good hard conditioning will also be an asset for which the team should go after strong during their practices.

Ross Craig who is guiding the Hamilton Rowing Club was in the city over Sunday. His team bumped Varsity's O.R.F.U. entry on Saturday.

Cunning Li'l Angels

Mr. Huggins' Bad Boys Have All Reformed And That's Why The Experts Think They Will Win.

ABOVE, LEFT TO RIGHT, BOB MEUSEL, RUTH, MAYS; LOWER R, BUSH, HOYT DUGAN.

CUBAN STAR FEARS PENNOCK WILL UPSET M'GRAW CLAN

BY ADOLFO LUQUE
Leading Pitcher of the National League

THIS will be a tight world series.

I wouldn't be surprised to see the Yankees beat the Giants.

Here's how I figure it: The Yankees have better pitching than the Giants. The Giants have a better hitting team than the Yankees and one that is faster.

John Scott and Jack Bentley, I believe, are the best pitching bets the Giants have to send against the Yankees.

LUQUE

I hardly think John Watson, Hugh McQuillan or Art Nehf can beat Babe Ruth & Co.

By a tight series, I don't mean I look for a seven-game series.

I really look for it to end in about five games, six at the most, but that the games will be close.

Rosy Ryan is likely to do some good pitching for the Giants but I hardly believe McGraw will start him in a game. I think Ryan will be used for relief purposes and in that role do like Jess Barnes did a couple of years ago when he was the pitching hero of the series, but did not start a game.

McGraw probably will start off with Bentley or Scott. Huggins, I think, will lead off with Herb Pennock or Sam Jones.

Pennock is likely to beat the Giants, who are none too strong against a good southpaw. The Yankees would have given the Giants more of a battle in the last two world series had Huggins had a good left-hander to send against them.

Hug knew this then. That's why he went out and got Pennock.

If Huggins doesn't open up with Pennock I think he'll start off with Sam Jones. Sam has pitched wonderful ball for the Yankees this year. He and Pennock are liable to win their games. Pennock is likely to start two games, with Hoyt and Bush or Shawkey starting one each.

Although the Giants, hit a little harder than the Yankees, the American League champions can, I believe, hit McGraw's pitchers hard enough to win behind the pitching they will get from Pennock, Jones Hoyt, Bush and Shawkey.

The speed of the Giant infield, together with Kelly's great reach, which makes it almost impossible to throw a ball by him, is going to be a great help to McGraw's pitchers. So is Ross Young, who is lots faster than any outfielder the Yankees have.

But the pitching of the American Leaguers is so good I can't see how the Giants are going to win unless they play a better brand of ball than they have shown in the National League this year.

I only wish things had broken a little differently and that my club, the Cincinnati Reds, was going into the series against the Yankees instead of the Giants.

If we were to play the Yankees with our full ball club in line (and it wasn't through the home stretch of the National League season when we had a grand chance to cop the pennant) I would feel certain of the world championship remaining in our league because the Reds, when not crippled, have more strength in every department than any other club in baseball. I think we showed this several times this year.

I'm pulling for the Giants to come through and cop, but I doubt if they can.

TEX RICKARD PRESENTS
THE LIGHTWEIGHT CHAMPIONSHIP BOXING CONTEST
BENNY LEONARD VS. LOU TENDLER
Ten Rounds Complete
BETTER TH[illegible] A RINGSIDE [illegible]

M'CANN AGAIN WITH OTTAWA

Veteran Emerges Once More From Retirement—Will Play Saturday.

OTTAWA, October 9. Canadian Press. — The return of Dave McCann to active participation in Rugby and the addition to the present squad of George Green, were the chief items of interest to the daily practice of the Ottawa Rugby team to-day. After apparently retiring, and having acted on the Board of Referees for the past two seasons, McCann staged a real come back when he donned a Senator uniform, and fell in alongside of Joe Miller at quarter back.

It is reported that he will remain for the season and be used in Saturday's game here against Hamilton Tigers.

Green, who comes from the New Edinburgh team of the Quebec Rugby Football Union, is a promising player who will likely be given a chance against the Tigers. He is a big rugged boy, his position being outside wing. The team is being drilled hard for the game with Hamilton.

While Ottawas are practically out of the race for the season they will make a mighty effort to win their remaining fixtures.

CHEWING TOBACCO KILLS FULLBACK DURING GAME.

CLEVELAND, Oct. 10.—Chewing tobacco while playing football cost the life of Chester Mares, 23 years old, a Cleveland semi-pro player, who died of stragulation while being taken to a hospital at Painesville.

Mares, playing fullback at Willoughby, east of here, had just thrown a forward pass when he was knocked from his feet. In falling, a wad of tobacco became lodged in his throat. Efforts of physicians at the field to prevent death failed.

The Ottawa Journal says Brian Timmins is the best line plunger seen in the Interprovincial Union since Ross Craig was in his prime.

The Senators have already thrown up their championship hopes and are aiming simply to work out of the Big Four's cellar.

M'GILL LEARNS FROM MISTAKES

More Dash Behind the Line Needed — Meet Varsity Next.

MONTREAL, Oct. 9. — McGill senior Rugby players settled down to hard drills in praparation for the game against the University of Toronto here Saturday when they lined up against the Intermediates, and later the junior team in practice scrimmages this afternoon.

Coach Shaughnessy worked many of his first string substitutes in the scrimmages, some of the regulars being given an extra day to recover from their bruises received in the Queen's game. Art Manson was in uniform but was kept out of the heavy work, as was Dick Wilson and Selby Cope. Gordie Hughes is expected to resume drill to-morrow after his rest up from a most strenuous battle last week end.

The Red and White backs showed improvement in the practice, and against the two younger teams yesterday showed signs of having learned a good lesson from the mistake made in the game against the tricolor. Their end runs were executed with greater speed, the ball being carried straighter in front, and being sent out to the wing after good passing bouts.

Coach Shaughnessy has made big changes in his plans for the Varsity game at the Percival Molson Memorial Stadium Saturday and no [illegible] is being left undone to bring [illegible] squad to a more finished ma[illegible] secretary [illegible] the Blue and White Hoover, [illegible] be an important game

ACROSS the ATLANTIC
By Short Sea Trip
Only four days Open Sea from Montreal and Quebec by Canadian Pacific Empresses—Giants of the St Lawrence Route to Europe—and luxurious Moneclass (one class) Cabin Ships. Everything Canadian Pacific Standard — there is none better. Sailings every few days.
Further information from local steamship agents or
H. B. BEAUMONT, Gen. Agent Pass. Dept., 1 King St. E., Toronto.
Canadian Pacific

MORNING PRACTICE FOR M.A.A.A. SQUAD

Montreal Team Working Hard For Their Game in Toronto.

MONTREAL, Oct. 9. — Resuming regular practice in preparation for the game against Argonauts at Toronto on Saturday, members of the Montreal squad worked out on two occasions to-day. The first practice was held early in the morning, when the full senior squad was in uniform, while a light work-out was held at the Westmount grounds at night. In the evening the time was devoted almost entirely to signal drills, the Seniors being put through their work with the Intermediate players.

There will be one or two changes made in the line-up against the Argonauts. "Boo" Anderson will be ready to take his place on the back field; Weir Wright may be given a chance at outside wing. Wright is the substitute quarter-back.

LAKEFIELD LEAGUE SOFTBALL RESULTS

Firemen and Grove School Teams the Winners.

LAKEFIELD Oct 10—The Business Men dropped another game in the softball league last night, losing to the Firemen by 8-5 after the Grove School team had hung a 22-16 scor, on the veterans. The line-ups were:

Firemen —C. Ridpath, p; J. Ridpath c; L. Sabatino 1b; Green 2b; Grylls 3b;; S. Sherin and Chief Webster ss; Hampton and B. Summers field.

Business men—J. Sabatino c; Everett p; Wagar 1b Renwick 2b; Manning 3b; Tanner and F. McFadden ss; Wannamaker and Condon field.

Score by innings:

Business Men............1301000—5
Firemen ....0032021—8

Umpires— J. R. Hill at the plate and G. G. Connell on the bases.

Wagar's home run was a feature of the game, and the Fire Chief came through with one for the Firemen.

The Grove Victory

Nine runs in the last innings for Grove School kept them in the winning column after the Veterans appeared to have the game tucked away.

The teams were:—

Grove School—Massie p; Griffith C. Christmas1b; Bernard 2b;; Rainnie 3b; H. Griffin and Loosmore, ss; Hall rf, and Robertson lf.

Veterans —Grier p; McFadden c; Marling 1b; Creasor 2b; Summers 3b; Clarke and Wannamaker ss;s Elmsley rf, Stenner lf.

Umpires—Dr. Gibson at the plate and C. S. Tanner on the bases.

Score by innings:—

Grove................4050319—22
Vet..................6302140—16

Both games last night were snappy with free hitting and many bright fielding features.

Leonard-Tendler Fight Pictures at Royal Friday and Saturday

Much interest has been created locally among the athletes and sporting element in general in the announcement that the Royal Theatre has secured the Leonard-Tendler championship fight pictures. The complete fight is shown in ten rounds, and it is as good as a ringside seat. This is in addition to regular performance, and regular admission prices will be charged.

POOL WHEAT SHIPPED

CALGARY, Oct 9—Although the Alberta wheat pool has not officially announced that it is ready to accept shipments the first carload of wheat for the pool was received n the city Monday afternoon. The car was shipped from the Edmonton district and graded No 2 Northern.

BABY PLANE FAST.

LONDON, Oct. 10.—J. H. James, winner of the 1921 and 1922 aerial derby here, has just completed a successful flight with a new baby airplane of only five horsepower. He flew from Brooklands to Croydon and back, 31 miles, at a speed of 72 miles an hour.

CORPSE'S TEETH GONE.

WIESBADEN, Germany, Oct. 10.—Police have arrested a woman here, who they say stole the gold teeth of her sister, as she lay dead in the local hospital. She was entitled to them, she explains, since she was her sister's only relative.

Potatoes were once described as the forbidden fruit which caused the fall of Adam.

Fall Sailings
To appreciate the comfort of sea travel to its fullest extent book by the White Star-Dominion Line—luxury ships, wonderful accommodation and cuisine, courteous service and moderate rates.
Montreal—Quebec—Liverpool
DORIC (New) Oct. 13 Nov. 10
CANADA Oct. 20 Nov. 17
REGINA (New) Oct. 27 Nov. 24
White Star, Red Star and American Lines, regular sailings from New York.
YOUR WINTER VACATION
6 delightful cruises to West Indies and Mediterranean.
New York to California via Panama and Havana.
Rates and Details, H. G. Thorley, 41 King street E. Toronto, or Local Agents.
WHITE STAR DOMINION LINE

Fill your pipe with
Ogden's CUT PLUG
"It Satisfies"
15¢ per packet
80¢ a ½ lb. tin

If you roll your own, ask for OGDEN['S] FINE CU[T] (green label)

The Hunters' Pa[radise]
SOME of the best places for deer an[d] ... Northern Ontario. The Canadian ... reaches them. Get your party together ... that comes when a deer crosses your ... moose answers the call.
Get a copy of the hunters' booklet issued by the C... ing special and regular train service to Norther[n] ... Toronto, game laws, baggage regulations, etc. ... Pacific agent, or from W. Fulton, District Pa[ssenger Agent, Canadian] Pac. Building, King and Yonge Streets, Toronto
Travel CANADIAN PAC[IFIC]

Everybody Say's "It's Great."

STRANGERS of the NIGHT

Unusual! That's the word! New Thrills and New Laughs, galore!

Ask those Who Have Seen It!

LAST DAY

Pitou Entertainment

To-Morrow— "Where the North Begins"

Sports

SCHALK PICKS YANKS TO WIN

Ruth's Comeback and Team Spirit Will Turn the Trick.

BY RAY SCHALK.
World's Greatest Catcher.

Who will win the world series? There are a lot of people who would like to know the correct answer to that question. Will the Giants for the third time in succession triumph over the Yankees, desptie the opinion of the baseball experts to the contrary?

It is my very humble opinion that the Yankees are due to turn the tables on the Giants. I pick the Yankees to win, although I wouldn't be at all surprised if it took them the limit of seven games to turn the trick.

In picking the Yankees to win, I am not unmindful of the strength of the Giants. McGraw has a great team, a smart aggregation, a club quick to take advantage of any slip on the part of the opposition. However, I am well aware of the punch the Yankees possess, and I cannot set aside the remarkable power of the pitching staff, even though the value of an all-star staff in a short series is a mooted question.

The Yankees are a peculiar ball club. When the team is at the top of its game, getting high class pitching, it is well night invincible. On the other hand, the Yankees, when in a slump, can look very ordinary. Without a doubt the New York Americans failed to play up to their standard in the last two series with the Giants.

With the two clubs so evenly matched as the Giants and the Yankees, I feel that the law of averages will eventually assert itself. On two occasions the Giants have captured the world series. McGraw's club has played the best ball and gotten the breaks. I look for the Yankees to be a different ball club this year, one that will surprise the Giants with its new spirit.

The Yankees of 1923 are a different ball club from that of the past two years. Individual play has been shunted aside for team work. The ill feeling that seemed to exist among the stars in other years has been entirely eliminated. A fine spirit pervades the entire club, harmony seems to reign supreme, and the word of Miller Huggins is accepted as the law without the slightest murmur.

The "I am bigger than the manager" idea appears to have entirely disappeared from the ranks of the Yankees. That is going to be a big factor in reversing the success the Giants have enjoyed during the past two years.

In favoring the Yankees to win, I am banking on Babe Ruth to come through. In the two previous clashes Ruth has been a handicap rather than a help to the American League entry. In each series the pitching staff of the Giants has stopped Ruth. Instead of being the big threat of the Yankee offense, Ruth has been practically helpless at the bat. During the season the Yankees are a much stronger club when Ruth is hitting. Unquestionably his absolute failure at the bat hurt the morale of the club in the series.

In the coming series Ruth cannot be worse than he was in the two previous events. However, I look for Ruth to deliver this year. He is a far different player than the Ruth of 1921 and 1922. He is playing baseball, not merely swinging for home runs. With Ruth in there hitting and fielding in top form the Yankees are far more formidable. I am doping Ruth to be a great asset this year rather than a liability.

I look for Southpaw Herb Pennock to be a most troublesome pitcher for the Giants to solve. Pennock may prove to be the man who will swing the margin of victory to the Yankees. Pitchers who can slow up like Sam Jones and Waite Hoyt are the type of right handers that bothers the Giants. Fast ball pitching as supplied by Shawkey and Bush is a style favored by the Giants, according to my observations. Bush's fork ball is his best asset against the Giants.

Southpaw Jack Bentley is the only newcomer in the ranks of the Giants who stands out as a barrier to the Yankees' chances to win.

Bentley has a good curve ball and an excellent change of pace. Southpaws of that style always bother the Yankees. The veteran Sherrod Smith of the Cleveland team is a good example of what a heady southpaw can do with the Yankees. For the last two months of the race Smith has had little or no success against any club other than the Yankees.

Aside from Bentley and McQuillan, the rest of the staff of the Giants should not prove overly troublesome for the Yankees.

Superior pitching, the thought that Ruth is due to deliver, the decided improvement in the play of Second Baseman Ward, and the fine spirit that now prevails in the Yankee's lineup, are my reasons for believing that 1923 is an American League year.

OSHAWA TALKS NEW RINK.

The Oshawa Telegram has the following on the hockey situation in Oshawa.

The latest information possible as to the hockey situation for Oshawa for the coming season has been accepted with great favor. The season is going to be a good one as far as Oshawa is concerned, and the team will be represented in the Intermediate series of the O.H.A. with a very strong team. Contradictions to rumors that Oshawa have but very little real material to work with is made by "those on the inside." Those who are really on the inside are most conservative as to what they do know and one can't blame them. However, The Telegram was told yesterday that "Oshawa would have one sweet team." These were the glad tidings given out with all other "inside information" withheld. It means the players who think catching a place on the team is going to be "soft picking" will be greatly surprised to learn they are much in error. When the practice season arrives it will then be seen who will be able to make the team.

The Telegram was also informed from the best of authority that the Oshawa Hockey Club are taking all precautions and have more material here than will likely be used. Several new faces who are and have been in Oshawa since August 1st will appear in uniform. It is quite evident that the local club does not intend to be caught napping as was the ball club and have any of their players questioned but have their material right at hand and working at the various large shops about town. Since the much talked of industrial and mercantile league situation, many players who have not played O.H.A. for a considerable time will likely find themselves returning to the fold.

Next spring and summer will likely find themselves returning to the fold.

Next spring and summer will likely see one of the most modern ice palaces between Montreal and Toronto built here. It was unofficially stated that a large canning concern is behind the project and will use the proposed new building to refrigerate fresh fruit. This will mean an artificial ice plant, giving the rink a similar ice surface in winter. As the Grimbsy proposition has proven itself successful, the same idea will likely be carried out here.

BASEBALL

Says Sandy Lockington in the Port Hope Guide:

"The Central League has decided to request the O.B.A.A. to change the date of the residence rule to March 1st. It will be remembered that at the last annual meeting the Port Hope delegates fought for this very point, but met with strong opposition. Some of the delegates pointed out that it was the only way to stop the ringing in of players and if baseball was to be kept in the amateur ranks, the first of January rule would have to be adopted. And it was adopted, and to show the world that expense was a secondary consideration down this way, the Central League was split in two groups. Section B wanted lots of baseball and the jump of 150 miles from Peterboro to Kingston was considered trifling. A single schedule was laughed at, a double one would be no better, a triple would not give enough home games so the Big Four decided on a quadruple schedule. Certainly they found it hard going before the close, but they carried it through. Now they recommend reverting back to the single group and adopting March 1st as the residence rule. What reasons will the representatives to the O.B.A.A. meeting give, should the Association question them on the proposed change. To fall from a quadruple schedule under a January 1st rule to a single schedule with a March 1st residence rule all within twelve months tells its own story of "amateur" ball in the Central League.

A FAIR CROWD AT RIVERSIDE

Frost and Garner are the opposing pitchers.

RIVERSIDE PARK, Oct. 10.—A fair crowd turned out at the park this afternoon to see the first game of the finals between Welland and the C.G.E. The teams lined up as follows:

Welland— Ellsworth, 3b; McKay, 2b; J. Garner cf; G. Garner p;; Upper c; Jones 1b; Hatter ss; McGraw lf; Cennis rf.

C.G.E.—Barrie 2b; McCarney cf; Dugan 1b; Rose ss; Ross c;; McPherson rf; Jackson 1b; Hall lf; Frost p.

First Inning

Ellsworth flied to Hall. McKay popped to Dugan; J. Garner rolled to Frost. 0-0-0.

C.G.E. up, Barrie fanned. McCarney walked; Dugan walked. Rose struck out; Ross walked, filling bases. McPherson fanned. 0-0-0.

Second Inning

Welland, — G. Garner popped to Rose; Upper flied to McCarney; Jones was safe at first and Ross fumbled; Hatter rolled to Frost. 0-0-1 error.

C.G.E. — Jackson fanned. Hall hit through second; Frost fanned. Hall was caught at second. 0-1-0.

Third Innings.

Welland—Megraw rolled to Frost. Rose put out Bennett, Ellsworth flied to Jackson. No runs, no hits, no errors.

C.G.E.— Barrie fanned, and was closely followed along the same route by McCarney. Dugan walked. Rose singled on Garner's glove. Ross doubled to left, scoring Dugan. McPherson was hit. Jackson flied to left. One run, two hits, no errors.

Fourth Inning.

Welland — McKay fanned. J. Garner took the same way out, and Jackson threw out G. Garner. 0 0 0.

C. G. E. — Hall walked. Frost fanned. Barri flied out to Upper. Hall stole second and third. McCarney walked. Hall went out trying to score on a short passed fly. 0 0 0.

Fifth Inning

Welland —Upper rolled to Barrie Jones reach second on Rose's high throw to first; Hatter fanned to Ross; Megraw fanned.

0-0-1.

C.G.E. — Dugan walked; Ross fanned; Ross was hit; McPherson flied to Hatter. Jackson fanned.

0-0-0.

GIANTS AND YANKS

(Continued from page 1.)

Ninth Innings.

Giants — Johnson played short for the Yankees. Young up. Ball 1, strike 1, ball 2. Witt took Young's drive. Dugan threw out Meusel. Stengel lashed a long hit into left field for a home run. Johnson threw out Kelly. One run, 1 hit, no errors.

Yankees — Cunningham went to to centre for Giants. Bush up. Groh threw out Bush at first. Bush kicked and Umpire O'Day ordered him back to bench. Witt flied out to Cunningham. Dugan flied to Meusel. No runs, no hits, no errors.

FINAL SCORE.

Giants	5	8	0
Yankees	4	12	1

SHAG AND HIS TEAM

Shaughnessy, like many another coach, made a name in football because he happened, early in his Canadian career, to act as mentor to a good team, remarks the Toronto Telegram. It was good because it had the requisite bee, muscle and football brains with which nature endowed its members. "Shag" didn't make its fame, but it did make "Shag's" name. Since then he has proved early and often that while a great team can make a great name for an ordinary coach, a coach, even if he is acclaimed as great, cannot make a great team out of a bunch of ordinary athletes.

And as it is with "Shag" so it has been with many another of the coaching or managing tribe, whose names live in sporting history. Connie Mack was the greatest man in baseball till he sold the players that made him great. John McGraw still retains his reputation, and probably will so long as he has the money to buy the pick of the league, as well as the advisers to tell him which man to buy.

And in lacrosse, too. You'll remember when the country rang with the names of Tom O'Connell and Barney Dunphy. That was in the days when the Shamrocks were sweeping all before them, when Paddy Brennan and Henry Hoobin, and Albert Dade, and Tack Hendry and Johnnie Brennan, too, were on the home. And behind them they had a defence on which Roddy Finlayson and Jim Cavanagh and Johnnie Howard did their bit. If, htat crowd had been coached by the office boy of the Ladies' Home Journal and managed by the editor of the Delineator, they would have been a great team. Anyway, while they did the playing, Tim O'Connell and Barney Dunphy made the noise. But you heard more of the last two named than you did of any of the men who really won the games.

PARK HEADS TO MEET.

YELLOWSTONE PARK, Wyo. (United Press.)—The seventh annual conference of national park superintendents will open here Oct. 22. New policies of the Department of the Interior toward park administration will be laid before the meeting and plans for wider public use and better care of visitors to the parks discussed.

SOCCER STARS FEWER IN OLD COUNTRY GAMES

"Box Office Attractions" Have Been Substituted By Speed and Goal Getting.

Eight hundred thousand people watched football on the opening day of the old country football season, recently begun. Forty-four English league matches alone drew over three-quarter of a million spectators, not to speak of the countless other minor leagues scattered up and down England. And in the majority of the games played the quality of football was reported to be—even allowing for lack of practice—poor and unsatisfactory.

Nowadays, not only is the general level of footballing skill lower than it used to be, but there are no footballers of the genius of Bloomer (who, it will be remembered, was in Canada last year, coaching Montreal Grenadier Guards' team), G.O. Smith (the greatest centre forward of all time), Needham, Crabtree, W. J. Oakly, R. E. Foster, V. J. Woodward and Robert Crompton, playing in English games. Nor has Wales a Meredith or an L. R. Roose, or Ireland a McCracken.

Not So Badly Off In Scotland.

Scotland is not quite so badly off. There are two or three Scots—Andrew Wilson and A. L. Morton for example—who would have to be seriously considered for a "best ever" Scottish side.

But the shoes of a great many famous players remain unfilled. Where are the real successors of such wonderful players as Bobby Walker, Pete McWilliam, Jacky Robertson, Nick Smith, Neilly Gibson, Jamie Quinn, Jamie McMenemy and Bobby Templeton? And the echo only is to be heard—"Where?"

These men had a faculty of football that would astonish most of the present generation of followers of the game. The youths and boys of today have really very little idea of the artistry of some of the old-time stars.

The Bonus System.

The bonus system which prevails in the old land may have something to do with the poor quality of football being dished up. The players are made on goals. Goals must be scored at almost any price, with the result that there is much rough-and-tumble football. A player must be strong physically to stand the pace of old country professional football, which, as everyone knows, has been highly commercialized, much the same as baseball is on this side of the Atlantic.

And there seems no hope of a change for the better. The game has entered upon a new era, but the crowds are not diminishing. For a country where unemployment is rife, the support the games gets in the old land is remarkable. It is the turnstiles that keep football going, and so long as the turnstiles click merrily, the officials have no cause for worry. The new generation of spectators do not know the difference between the old styles of football and the new, but the old-timers do, and it is with a sigh of regret that they see the passing of the old.

Not Many Stars Nowadays.

In the old days there were individual players who drew the crowd. They were "box office attractions" just as certain actors and actresses were and are. But today who is there whom people in the old land will go specially to see. There are probably only half a dozen —Grimsdell and Walden, of Totten; Watson, of West Ham; Kelly, of Burnley, Sam Hardy of Notts Forest and Andrew Wilson, of Middlesboro.

What, then, is the reason, for this lack of stars? Two may be cited, and one of these is the absurd objection on the part of clubs and spectators to players who attempt to exploit any individualism. Another reason is the ruling passion for pace in football. Speed appears to be in greater demand than skill. The players have no time to try to be clever. They are athletes first, exponents of the game second. It's a bad thing for the game, this mania for speed, and England did not take its cue from Scotland in this regard. In the old days the Scots relied more on craft than in speed, and it was generally successful. But even in the land ayont the Tweed the cry is for speed, and still more speed.

Farmers Get Together to Talk Agriculture.

KANSAS CITY, Oct. 9.—Effects of price reductions the future prospects of the industry, marketing and other subjects of vital interest to the American farmer will be discussed by prominent men of the nation at the International Farm Congress to be held in Kansas Cty October 10, 11 and 12. The agriculture of Canada, Mexico and several other countries will be represented by delegates appointed by their respective governments according to W. I. Drummond chairman of the board of governors. Virtually every important agricultural or kindred organization in the United States will be represented, most of them by executive officers.

The chief topics to be discussed are: agriculture's economic position, international relationship, marketing, including development and stabilization of markets through cooperative organizations, crop pools and public warehousing, production transportation, including development of navigable waterways and building and maintenance of public highways; legislation, including effects of recent laws and proposed additional legislation and reclamation.

Among the speakers are two cabinet members Henry C. Wallace, secretary of agriculture and Herbert Hoover, secretary of commerce.

VOICE OF THE PEOPLE

Editor of The Examiner.

Sir,—Will you allow me a little space in your esteemed paper in regard to Campbell Morgan's questions 3 and 4. If our friend had read 1 Timothy 2, 6, instead of 2, 5, he would see that Jesus gave Himself a ransom for all to be testified to all in due time. A ransom is a corresponding price. Adam was a perfect man. Jesus was a perfect man. He became a man for that purpose. All was in Adam lost and all will in Christ in due time be found. All in Adam died, so all in Christ will be made alive, but that does not change the human nature. When our Lord finished the work that the Heavenly Father gave Him to do, He returned to heaven as said St. Peter, Acts 3, 21, until the restitution of all things which all the prophets foretold. And our Lord said, If I go away I will come again. Jer. 31, 16-17, represents death as the land of the enemy. Thus saith the Lord, thy children shall come again from the land of the enemy. Job 3. 18, says there the prisoners rest together. Psa. 69, 33, The Lord despiseth not his prisoners. Isa. 42, 7, The Lord will bring out the prisoners out of the prison house. Isa. 49, 9, Thou mayest say to the prisoners, go forth. Zech. 9, 11-12, Turn to the strongholds, ye prisoners of hope. Death is termed the great prison house over which Satan has had charge and the Scriptures say He openeth not the house of his prisoners, and as death is not a place, so the prison used as a figure of speech, and when Christ comes again all that are in their graves shall hear His voice and shall come forth. The raising of Lazarus was not a resurrection. Martha said, John 11, 24, I know he shall rise again in the resurrection at the last day. Man is not yet freed from the penalty of death, for it is appointed unto man once to die. 1 Cor. 15, 35-40, and after death the judgment, and they shall be judged according as their works shall be, i.e., when they come forth, not as their work had been. One of the signs of our Lord's return is the distress of nations. Another sign, earthquakes in divers places. Rev. 11, 15, The kingdoms of this world shall become the kingdom of our Lord and of his Christ, and He shall reign for ever and ever. Isa. 11, 9, The earth shall be full of the knowledge of the Lord, as the waters cover the sea.—Yours truly,

John Boorman.

PRESBYTERIANS AND CHURCH UNION.

To the Editor,
Peterborough Examiner.

Sir.—Dr. E. Scott's war-whoop in the press calling upon all Catholics as well as Protestants to "oppose in Parliament" (his own words) the church union scheme as unconstitutional, reminds me of Butler's Hudibras satirizing the "Presbyterian true blue" who "proved his doctrine orthodox by apostolic blows and knocks" on the drum ecclesiastic. The banner he waves, however, is not "true blue," but amazingly streaked with the red of the anarchist! His lurid terms for the General Assembly—always addressed as "the venerable," but branded by him as "iniquitous"—indicate that, despite Scripture, he is "not afraid to speak evil of dignities." It is, he says, "scrapping the church, wiping it out forever, winding it up, selling it up," compelling the faithful to "get out homeless on to the street," although he knows that equitable provision is made for nonconcurring congregations to retain their property and share in church funds.

What crazy rascals they must be, these moderators, the 427 majority members of last assembly, almost all our foreign missionaries and college professors! But Parliament can be relied upon (with proper push and pull) to bring them to their senses! Catholics must join in the Parliamentary fight for "religious liberty vs. despotism," else, he tells them, "your turn may be the next to have your church scrapped"—an evil bid for the rescue of the minority of Quebec Catholics. We might let him go on thus; he is doing fine, alienating moderate men from extremist courses. But the assembly's pastoral to the church, signed by Principal Gandier as moderator, did not appear in your pages, and your readers must not be left to Dr. Scott's perversion of it.

The authority of the Presbyterian Church in its stated courts is repudiated. Dr. Scott and his company are dethroning the General Assembly. It was, according to the Presbyterian Church Association, "in no sense a representative body and its action therefore could not bind the church at large." Is that self-appointed association more representative of the church than the assembly?

Dr. Scott says that Dr. Gandier in the assembly's pastoral "does not even refer to the people; to him the people are nowhere, not worth mentioning, to be kept quiet till tied hand and foot." Is there a blind spot in his eye, or how? The pastoral in plain words cites "overwhelming majorities of our people," etc. He and his company would not accept the vote of the people when it was twice given, and try to excite blind passion by branding the assembly's action as "coercion."

Dr. Scott makes an addition to the constitution of the church, for there is no provision for consulting the people at all. Such questions must go down to Presbyteries and no lower. The Free Church of Scotland never took a vote of the people before proceeding to union. He is not even a good Presbyterian; he would make us Congregationalists. More curiously still, he says the church is under "clerical despotism"; yet he knows that all our courts are equally composed of ministers and lavmen.

Dr. Scott's other plea contradicts and undercuts his appeal to the people in claiming that constitutionally it was beyond its powers for the assembly or church to decide for union at all. He says "the church has no provision for its own disbanding (a word I challenge); all the constitutional steps are for its own continuance." On this principle the people, no matter how big the vote, could not legally determine for union. Sending down the question to the people was a fool's errand, for union was blocked in advance by the absence of provision for it. Why did not anti-unionists, instead of debating the question as if it were valid, enter an injunction to prevent any vote being taken in either courts or congregations? It was only when defeated in church courts that they fortunately discovered the whole thing illegal.

Some associates of Dr. Scott would have liked to unite with the Anglicans, and I led in negotiations for a larger union. But such a union would be unconstitutional; according to Dr. Scott, we can never unite with any other body! So here our church is struck perpetually.

What is really at stake now is the spiritual freedom of the church. Is it free to adjust the expression of its prevailing mind upon creed and government, or is it in the grip of the "dead hand"? Is church union to be prevented by Parliament or any Legislature? Having failed in the church courts these extremists are to appeal to Caesar or the secular arm to override the assembly and thwart the will of the church, Dr. Scott even invoking Catholics to oppose it in Parliament. The Enabling Bill deals only with property interests and civil matters, and if extreme anti-unionists are going to manipulate political powers to overthrow the spiritual freedom of the church in respect of union itself, such ecclesiastical sedition will surely set the heather on fire!

All honor to brethren who on conscientious grounds must stay out of the union to their own and our distress; but if they temporarily thwart union do they suppose the three conferring churches will throw up their hands?

I am not thrashing the merits of church union, on which I had my own personal difficulties, which were finally overborne by the larger interests of the church and country. Every one was free to maintain his own opinions up to the last ditch at the recent assembly. But it is quite another matter when the church, through the assembly, is robbed of authority and loyal adhesion, and may be overridden by Erastians who final trust is in Parliament.

Yours,
R. E. WELSH.

Presbyterian College,
Montreal, Oct. 4, 1923.

To the Editor of the Examiner

Sir—Ella Wheeler Wilcox, the famous authoress, gives a vivid account of the Oneida Community of New York, the white settlement in New York state ultimately supressed by the United States Government.

It was founded on the eugenics' plan, and for that purpose. Of course in slavery days negroes were led around like stallions so as to turn out a eugenical progeny. Anything more degrading and soul-destroying cannot be imagined than this talk now going on in some of our chruches if as it seems to be, it is intended to develop a taste for eugenics which means "well begotten") in our midst. It is said that those whom the Gods wish to de? stroy they first make crazy. However, here is what Mrs. Wilcox says—"No woman was to bear a child unless she desired motherhood, and she was then to select the father for her child. But before she was allowed to become a mother a committee of twelve wise men investigated the mental, moral and physical conditions of the two contracting parties, and of their ancestors. If any cause was found which seemed to menace the desired offspring, the parties were expected to abandon their idea, for the good of the world. * * * If the man and woman wanting offspring were found to be unsuitable parents by the committee, each was expected to accept a mate chosen by that committee as better suited to produce wholesome children. * * * * One of the sweetest and most admirable women I ever knew * * * * entered the community when only 3 years old. * * * At sixteen she found herself romantically stirred by the presence of a young man of the community. The committee found him unsuitable. * * * They believed her, however, to be a suitable mother and selected a man for her who was to be the father of her child.". The head of the community was, of course a favorite. He had seventeen or more illegitimate children, but physicaly he was thoroughbred, just like a prize boar or a Holstein bull. "Children, like property, belonged to the community, not to individuals." Lenin and Trotsky have nothing on this. It is their pet scheme. It is the belly and brains of Bolshevism. The churches are doing a grand work. The soul is dead—long live the body. Our young people ought to be uplifted nightily by this week's talk. Have you been examined yet? Make no mistake, human blood is a question of the soul, not of the body. The moment you make it a matter of the body it becomes animal.

READER.

YOUNG'S POINT

YOUNG'S POINT, Oct. 9.—Mrs. Hales of Apsley, visited her daughter, Mrs. H. Bronson, last week.

Miss Agnes Young was in Peterborough on Saturday.

Mr. and Mrs. John Hill of Deer Bay, visited at the home of Mr. and Mrs. A. Dugan on Sunday.

Mr. and Mrs. George Foster of Peterborough, visited friends in Burleigh on Sunday.

Miss Roxie Hockaday of Peterborough, spent the week end at her home in the village.

Miss Helen Brooks was in Lakefield on Saturday.

Mr. and Mrs. A. Wilson and the Misses Daisy and Dorothy visited the latter's sister, Mrs. Wm. Ayotte in Clydesdale on Sunday.

Mr. and Mrs. John Sanderson and Miss Ione of Lakefield, visited friends in Burleigh on Sunday.

Mr. Wm. Watson was in Lakefield on Saturday.

Mr. Walter Young was a visitor to Peterborough on Saturday.

Mr. and Mrs. Collar spent the week end visiting friends in Manchester.

Mr. and Mrs. Frank Ernest, of Buffalo, N. Y., are spending their honeymoon at the Lakeview House.

Mrs. Cookson and son Charles, of Peterborough, registered at the Carleton House on Monday.

Mr. Vincent Dunford of Dummer, was in the village Friday on business.

Mr. Ernest Butler and Mr. Jones, of Toronto, were in the village last week.

Mrs. Kearney is making many improvements at the Lakeview House. The boat houses and also the walk to the island 'Emerald Isle,' are being repaired. This helps greatly to beautify Front street.

Miss Aileen Young is at present in Kingston, where she is undergoing an operation to have her tonsils removed. Mr. and Mrs. F. Young and son Freddie are also in Kingston with their daughter.

Mr. Aubrey Wilson of Hall's Bridge, was in the village on Sunday.

Miss Lottie Kearney made the round trip on the lakes on Wednesday last.

The youngest son of Mr. Matthew Young is at present in St. Joseph's Hosptial, Peterborough, undergoing an operation.

Messrs. Jim Dingnan and Frank Condon, of Lakefield, were in the village on Sunday.

Misses Mary and 'Billy' McKenzie of Lakefield, passed through the village on Monday.

Mr. Stanley Johnston was in Lakefield on Sunday.

A special preaching mission of the Stoney Lake Mission will be held from October 4th to November 1st in in the churches of St. Aidan's, Young's Point, Holy Trinity, Haultain, St. Matthew's, Buckhorn, with School House, Deer Bay, and St. Mark's, Warsaw. The services will be conducted by the Rev. E. W. Pickford of Brighton.

DRAFTED TO BIG LEAGUES.

Operation Does Not Affect the International—Terms Are Now Cash on Delivery.

NEW YORK, Oct. 10. — Fifteen minor league stars were drafted yesterday by National and American League clubs at the annual draft meeting held under the direction of Commissioner Landis. Players were obtained under the selective system by five American and four National League clubs.

The draft took place under the new rules which provided that it be held the day before the opening of the world's series, instead of after the championship, as heretofore. Clubs obtaining minor leaguers are obliged to pay the full draft price at once, instead of in instalments. The prices fixed range from $1,000 to $4,000, according to the classification.

Less importance than in former years, however, is attached to the draft process, as five of the big minor leagues, including the International, do not recognize its operation.

The draftees include Churry, of the London, Ont., Michigan-Ontario League, team, drafted by the Chicago Nationals. He is the only player from a Canadian team in the list.

THEATRES

AT THE CAPITOL.

"Where the North Begins," a screen drama featuring Rintintin, the famous dog, will play at the Capitol Theatre Thursday, Friday and Saturday. It is a drama set in the far north silences with a woman for prize, in which a dog's instincts and intelligence thwart the diabolic cunning of a brute-man.

The picture is reported to be replete with mystery, glamour and adventure, and has won praise of the first order wherever already shown. Rintintin is credited with almost uncanny intuition, acting like a true veteran of screendom.

It is a Warner Brothers classic of the screen, directed by Chester M. Franklin. The story deals with Gabriel Dupre, a young French-Canadian trapper, who returns from a far north trip and finds the Hudson Bay trading post in consternation over the disappearance of five men, missing after setting out singly with loads of fur. Gabriel undertakes to make the trip, leaving Felice McTavish, his sweetheart, behind, to the tender mercies of Shad Galloway, the tyrranical factor.

Gabriel himself is shot down, wounded and left for dead by a band of outlaws. A wolf attacks him in his weakened condition, but is withheld in time by some inner force —the spirit of devotion of his canine forbears, for he turns out to be a dog who had joined with a wolf-pack. The two become friends, and together succeed in running down the gang of crooks in Galloway's employ. The wolf-dog bears down on Galloway just when Felice is helpless and the camp deserted.

Claire Adams plays the feminine lead as Felice, with Walter McGrail opposite her as Gabriel. Others in the cast are Pat Hartigan, Myrtle Owen, Charles Stevens and Fred Huntley.

To-day, "Strangers of the Night" will be shown for the last time.

CROWDS!

We'll Say So!

It's The ROYAL Speaking

"MERRY-GO-ROUND"

is the Attraction and is now the Talk of Peterborough.

You Can See It Tonight. Better Come Early!

It's Worth a Lot More Than the Prices We are Charging

Matinee 11c-15c Evenings 11c-25c-35c

AT THE ROYAL.

"MERRY-GO-ROUND" SPLENDID LOVE STORY AT ROYAL

Magnificent Screen Production Illustrates Trend Toward More Pretentious Pictures.

More and more every day the screen is turning to stories which require careful conscientious filming for the public delights in stories which contain "meat" in the way of detail and atmosphere.

"Merry-Go-Round," Universal's most elaborate production to date, now showing at the Royal Theatre is the sort of story which tells much more than its own plot. It tells the facts and still more important, the psychlogy behind the facts of pre-war life in Austria. This is done without a lot of heavy, irrelevant scenes simply by a powerful love story and the actions of a few principle characters.

Authenticity is one of the many noticeable things in this picture triumph and was largely secured through the help of Anton Vaverka and Captain Albebrt Conti de Cedassomaro. The first was an Austrian military officer who was most familiar with the court and social life of Vienna, while the second was a Captain of the Hussars.

THRILLING STORMS SHOWN IN PICTURE

Latest William Fox Special, "The Face on the Bar-room Floor," Replete With Thrills.

One of the most thrilling storms at sea ever shown on the screen will be seen in the new William Fox special production. "The Face on the Bar-room Floor," which will be the featured attraction at the Royal Theatre for a two day's engagement starting Friday.

The scenes were taken off the rocky coast of Maine during a gale that destroyed more than a score of fishing and other craft. The boat from which the scenes were taken seemed threatened with disaster on more than one occasion according to those on board.

"The Face on the Bar-room Floor," which was directed by Jack Ford, who will be remembered as the director of "The Village Blacksmith," and other Fox successes, features a notable cast of screen artists, including Henry B. Walthall, "The Little Colonel" of "Birth of a Nation," fame; Ruth Clifford, star of both serial and regular features; Alma Bennett recognized as one of the most beautiful and talented actresses in motion pictures; Harry Gribbon, for years a star in various comedy productions and numerous others of equal fame.

The picture, it is claimed, is replete with thrills, including, in addition to the terrific storms at sea, a sensational outbreak among the prisoners in a penitentiary; their thrilling escape over the prison walls; the daring leap for life of one of the fugitives and numerous other scenes destined to make the audience sit on the end of the seats.

SANTAL MIDY

CATARRH of the BLADDER

Each Capsule bears name Midy

Beware of counterfeits

Everybody Say's "It's Great."

STRANGERS of The NIGHT

Unusual! That's the word! New Thrills and New Laughs, galore!

Ask those Who Have Seen It!

LAST DAY

Epic Entertainment

To-Morrow— "Where the North Begins"

Sports

SCHALK PICKS YANKS TO WIN

Ruth's Comeback and Team Spirit Will Turn the Trick.

BY RAY SCHALK.

World's Greatest Catcher.

Who will win the world series? There are a lot of people who would like to know the correct answer to that question. Will the Giants for the third time in succession triumph over the Yankees, desptie the opinion of the baseball experts to the contrary?

It is my very humble opinion that the Yankees are due to turn the tables on the Giants. I pick the Yankees to win, although I wouldn't be at all surprised if it took them the limit of seven games to turn the trick.

In picking the Yankees to win, I am not unmindful of the strength of the Giants. McGraw has a great team, a smart aggregation, a club quick to take advantage of any slip on the part of the opposition. However, I am well aware of the punch the Yankees possess, and I cannot set aside the remarkable power of the pitching staff, even though the value of an all-star staff in a short series is a mooted question.

The Yankees are a peculiar ball club. When the team is at the top of its game, getting high class pitching, it is well night invincible. On the other hand, the Yankees, when in a slump, can look very ordinary. Without a doubt the New York Americans failed to play up to their standard in the last two series with the Giants.

With the two clubs so evenly matched as the Giants and the Yankees, I feel that the law of averages will eventually assert itself. On two occasions the Giants have captured the world series. McGraw's club has played the best ball and gotten the breaks. I look for the Yankees to be a different ball club this year, one that will surprise the Giants with its new spirit.

The Yankees of 1923 are a different ball club from that of the past two years. Individual play has been shunted aside for team work. The ill feeling that seemed to exist among the stars in other years has been entirely eliminated. A fine spirit pervades the entire club, harmony seems to reign supreme, and the word of Miller Huggins is accepted as the law without the slightest murmur.

The "I am bigger than the manager" idea appears to have entirely disappeared from the ranks of the Yankees. That is going to be a big factor in reversing the success the Giants have enjoyed during the past two years.

In favoring the Yankees to win, I am banking on Babe Ruth to come through. In the two previous clashes Ruth has been a handicap rather than a help to the American League entry. In each series the pitching staff of the Giants has stopped Ruth. Instead of being the big threat of the Yankee offense, Ruth has been practically helpless at the bat. During the season the Yankees are a much stronger club when Ruth is hitting. Unquestionably his absolute failure at the bat hurt the morale of the club in the series.

In the coming series Ruth cannot be worse than he was in the two previous events. However, I look for Ruth to deliver this year. He is a far different player than the Ruth of 1921 and 1922. He is playing baseball, not merely swinging for home runs. With Ruth in there hitting and fielding in top form the Yankees are far more formidable. I am doping Ruth to be a great asset this year rather than a liability.

I look for Southpaw Herb Pennock to be a most troublesome pitcher for the Giants to solve. Pennock may prove to be the man who will swing the margin of victory to the Yankees. Pitchers who can slow up like Sam Jones and Waite Hoyt are the type of right handers that bothers the Giants. Fast ball pitching as supplied by Shawkey and Bush is a style favored by the Giants, according to my observations. Bush's fork ball is his best asset against the Giants.

Southpaw Jack Bentley is the only newcomer in the ranks of the Giants who stands out as a barrier to the Yankees' chances to win.

Bentley has a good curve ball and an excellent change of pace. Southpaws of that style always bother the Yankees. The veteran Sherrod Smith of the Cleveland team is a good example of what a heady southpaw can do with the Yankees. For the last two months of the race Smith has had little or no success against any club other than the Yankees.

Aside from Bentley and McQuillan, the rest of the staff of the Giants should not prove overly troublesome for the Yankees.

Superior pitching, the thought that Ruth is due to deliver, the decided improvement in the play of Second Baseman Ward, and the fine spirit that now prevails in the Yankee's lineup, are my reasons for believing that 1923 is an American League year.

OSHAWA TALKS NEW RINK.

The Oshawa Telegram has the following on the hockey situation in Oshawa.

The latest information possible as to the hockey situation for Oshawa for the coming season has been accepted with great favor. The season is going to be a good one as far as Oshawa is concerned, and the team will be represented in the Intermediate series of the O.H.A. with a very strong team. Contradictions to rumors that Oshawa have but very little real material to work with is made by "those on the inside." Those who are really on the inside are most conservative as to what they do know and one can't blame them. However, The Telegram was told yesterday that "Oshawa would have one sweet team." These were the glad tidings given out with all other "inside information" withheld. It means the players who think catching a place on the team is going to be "soft picking" will be greatly surprised to learn they are much in error. When the practice season arrives it will then be seen who will be able to make the team.

The Telegram was also informed from the best of authority that the Oshawa Hockey Club are taking all precautions and have more material here than will likely be used. Several new faces who are and have been in Oshawa since August 1st will appear in uniform. It is quite evident that the local club does not intend to be caught napping as was the ball club and have any of their players questioned but have their material right at hand and working at the various large shops about town. Since the much talked of industrial and mercantile league situation, many players who have not played O.H.A. for a considerable time will likely find themselves returning to the fold.

Next spring and summer will likely find themselves returning to the fold.

Next spring and summer will likely see one of the most modern ice palaces between Montreal and Toronto built here. It was unofficially stated that a large canning concern is behind the project and will use the proposed new building to refrigerate fresh fruit. This will mean an artificial ice plant, giving the rink a similar ice surface in winter. As the Grimbsy proposition has proven itself successful, the same idea will likely be carried out here.

BASEBALL

Says Sandy Lockington in the Port Hope Guide:

"The Central League has decided to request the O.B.A.A. to change the date of the residence rule to March 1st. It will be remembered that at the last annual meeting the Port Hope delegates fought for this very point, but met with strong opposition. Some of the delegates pointed out that it was the only way to stop the ringing in of players and if baseball was to be kept in the amateur ranks, the first of January rule would have to be adopted. And it was adopted, and to show the world that expense was a secondary consideration down this way, the Central League was split in two groups. Section B wanted lots of baseball and the jump of 150 miles from Peterboro to Kingston was considered trifling. A single schedule was laughed at, a double one would be no better, a triple would not give enough home games so the Big Four decided on a quadruple schedule. Certainly they found it hard going before the close, but they carried it through. Now they recommend reverting back to the single group and adopting March 1st as the residence rule. What reason will the representatives to the O.B.A.A. meeting give, should the Association question them on the proposed change. To fall from a quadruple schedule under a January 1st rule to a single schedule with a March 1st residence rule all within twelve months tells its own story of "amateur" ball in the Central League.

A FAIR CROWD AT RIVERSIDE

Frost and Garner are the opposing pitchers.

RIVERSIDE PARK, Oct. 10.—A fair crowd turned out at the park this afternoon to see the first game of the finals between Welland and the C.G.E. The teams lined up as follows:

Welland— Ellsworth, 3b; McKay, 2b; J. Garner cf; G. Garner p;; Upper c; Jones 1b; Hatter ss; McGraw lf; Cennis rf.

C.G.E.—Barrie 2b; McCarney cf; Dugan 1b; Rose ss; Ross c;; McPherson rf; Jackson 1b; Hall lf; Frost p.

First Inning

Ellsworth flied to Hall. McKay popped to Dugan; J. Garner rolled to Frost. 0-0-0.

C.G.E. up, Barrie fanned. McCarney walked; Dugan walked. Rose struck out; Ross walked, filling bases. McPherson fanned. 0-0-0.

Second Inning

Welland, — G. Garner popped to Rose; Upper flied to McCarney; Jones was safe at first and Ross fumbled; Hatter rolled to Frost. 0-0-1 error.

C.G.E. — Jackson fanned. Hall hit through second; Frost fanned. Hall was caught at second. 0-1-0.

Third Innings.

Welland—Megraw rolled to Frost. Rose put out Bennett, Ellsworth flied to Jackson. No runs, no hits, no errors.

C.G.E.— Barrie fanned, and was closely followed along the same route by McCarney. Dugan walked. Rose singled on Garner's glove, Ross doubled to left, scoring Dugan. McPherson was hit. Jackson flied to left. One run, two hits, no errors.

Fourth Inning.

Welland — McKay fanned. J. Garner took the same way out, and Jackson threw out G. Garner. 0 0 0.

C. G. E. — Hall walked. Frost fanned. Barri flied out to Upper. Hall stole second and third. McCarney walked. Hall went out trying to score on a short passed fly. 0 0 0.

Fifth Inning

Welland —Upper rolled to Barrie Jones reach second on Rose's high throw to first; Hatter fanned to Ross; Megraw fanned.

0-0-1.

C.G.E. — Dugan walked; Ross fanned; Ross was hit; McPherson flied to Hatter. Jackson fanned.

0-0-0.

GIANTS AND YANKS

(Continued from page 1.)

Ninth Innings.

Giants — Johnson played short for the Yankees. Young up. Ball 1, strike 1, ball 2. Witt took Young's drive. Dugan threw out Meusel. Stengel lashed a long hit into left field for a home run. Johnson threw out Kelly. One run, 1 hit, no errors.

Yankees — Cunningham went to to centre for Giants. Bush up. Groh threw out Bush at first. Bush kicked and Umpire O'Day ordered him back to bench. Witt flied out to Cunningham, Dugan flied to Meusel. No runs, no hits, no errors.

FINAL SCORE.

Giants	5	8	0
Yankees	4	12	1

SHAG AND HIS TEAM

Shaughnessy, like many another coach, made a name in football because he happened, early in his Canadian career, to act as mentor to a good team, remarks the Toronto Telegram. It was good because it had the requisite bee, muscle and football brains with which nature endowed its members. "Shag" didn't make its fame, but it did make "Shag's" name. Since then he has proved early and often that while a great team can make a great name for an ordinary coach, a coach, even if he is acclaimed as great, cannot make a great team out of a bunch of ordinary athletes.

And as it is with "Shag" so it has been with many another of the coaching or managing tribe, whose names live in sporting history. Connie Mack was the greatest man in baseball till he sold the players that made him great. John McGraw still retains his reputation, and probably will so long as he has the money to buy the pick of the league, as well as the advisers to tell him which man to buy.

And in lacrosse, too. You'll remember when the country rang with the names of Tom O'Connell and Barney Dunphy. That was in the days when the Shamrocks were sweeping all before them, when Paddy Brennan and Henry Hoobin, and Albert Dade, and Tack Hendry and Johnnie Brennan, too, were on the home. And behind them they had a defence on which Roddy Finlayson and Jim Cavanagh and Johnnie Howard did their bit. If, htat crowd had been coached by the office boy of the Ladies' Home Journal and managed by the editor of the Delineator, they would have been a great team. Anyway, while they did the playing, Tim O'Connell and Barney Dunphy made the noise. But you heard more of the last two named than you did of any of the men who really won the games.

PARK HEADS TO MEET.

YELLOWSTONE PARK, Wyo. (United Press.)—The seventh annual conference of national park superintendents will open here Oct. 22, New policies of the Department of the Interior toward park administration will be laid before the meeting and plans for wider public use and better care of visitors to the parks discussed.

SOCCER STARS FEWER IN OLD COUNTRY GAMES

"Box Office Attractions" Have Been Substituted By Speed and Goal Getting.

Eight hundred thousand people watched football on the opening day of the old country football season, recently begun. Forty-four English league matches alone drew over three-quarter of a million spectators, not to speak of the countless other minor leagues scattered up and down England. And in the majority of the games played the quality of football was reported to be—even allowing for lack of practice—poor and unsatisfactory.

Nowadays, not only is the general level of footballing skill lower than it used to be, but there are no footballers of the genius of Bloomer (who, it will be remembered, was in Canada last year, coaching Montreal Grenadier Guards' team),G.O. Smith (the greatest centre forward of all time), Needham, Crabtree, W. J. Oakly, R. E. Foster, V. J. Woodward and Robert Crompton, playing in English games. Nor has Wales a Meredith or an L. R. Roose, or Ireland a McCracken.

Not So Badly Off In Scotland.

Scotland is not quite so badly off. There are two or three Scots—Andrew Wilson and A. L. Morton for example—who would have to be seriously considered for a "best ever" Scottish side.

But the shoes of a great many famous players remain unfilled. Where are the real successors of such wonderful players as Bobby Walker, Pete McWilliam, Jacky Robertson, Nick Smith, Neilly Gibson, Jamie Quinn, Jamie McMenemy and Bobby Templeton? And the echo only is to be heard—"Where?"

These men had a faculty of football that would astonish most of the present generation of followers of the game. The youths and boys of today have really very little idea of the artistry of some of the old-time stars.

The Bonus System.

The bonus system which prevails in the old land may have something to do with the poor quality of football being dished up. The players are made on goals. Goals must be scored at almost any price, with the result that there is much rough-and-tumble football. A player must be strong physically to stand the pace of old country professional football, which, as everyone knows, has been highly commercialized, much the same as baseball is on this side of the Atlantic.

And there seems no hope of a change for the better. The game has entered upon a new era, but the crowds are not diminishing. For a country where unemployment is rife, the support the games gets in the old land is remarkable. It is the turnstiles that keep football going, and so long as the turnstiles click merrily, the officials have no cause for worry. The new generation of spectators do not know the difference between the old styles of football and the new, but the old-timers do, and it is with a sigh of regret that they see the passing of the old.

Not Many Stars Nowadays.

In the old days there were individual players who drew the crowd. They were "box office attractions" just as certain actors and actresses were and are. But today who is there whom people in the old land will go specially to see. There are probably only half a dozen —Grimsdell and Walden, of Totten; Watson, of West Ham; Kelly, of Burnley, Sam Hardy of Notts Forest and Andrew Wilson, of Middlesboro.

What, then, is the reason, for this lack of stars? Two may be cited, and one of these is the absurd objection on the part of clubs and spectators to players who attempt to exploit any individualism. Another reason is the ruling passion for pace in football. Speed appears to be in greater demand than skill. The players have no time to try to be clever. They are athletes first, exponents of the game second. It's a bad thing for the game, this mania for speed, and England did not take its cue from Scotland in this regard. In the old days the Scots relied more on craft than in speed, and it was generally successful. But even in the land ayont the Tweed the cry is for speed, and still more speed.

Farmers Get Together to Talk Agriculture.

KANSAS CITY, Oct. 9.—Effects of price reductions the future prospects of the industry, marketing and other subjects of vital interest to the American farmer will be discussed by prominent men of the nation at the International Farm Congress to be held in Kansas Cty October 10, 11 and 12. The agriculture of Canada, Mexico and several other countries will be represented by delegates appointed by their respective governments according to W. I. Drummond chairman of the board of governors. Virtually every important agricultural or kindred organization in the United States will be represented, most of them by executive officers.

The chief topics to be discussed are: agriculture's economic position, international relationship, marketing, including development and stabilization of markets through cooperative organizations, crop pools and public warehousing, production transportation, including development of navigable waterways and building and maintenance of public highways; legislation, including effects of recent laws and proposed additional legislation and reclamation.

Among the speakers are two cabinet members Henry C. Wallace, secretary of agriculture and Herbert Hoover, secretary of commerce.

VOICE OF THE PEOPLE

Editor of The Examiner.

Sir,—Will you allow me a little space in your esteemed paper in regard to Campbell Morgan's questions 3 and 4. If our friend had read 1 Timothy 2, 6, instead of 2, 5, he would see that Jesus gave Himself a ransom for all to be testified to all in due time. A ransom is a corresponding price. Adam was a perfect man. Jesus was a perfect man. He became a man for that purpose. All was in Adam lost and all will in Christ in due time be found. All in Adam died, so all in Christ will be made alive, but that does not change the human nature. When our Lord finished the work that the Heavenly Father gave Him to do, He returned to heaven as said St. Peter, Acts 3, 21, until the restitution of all things which all the prophets foretold. And our Lord said, If I go away I will come again. . Jer. 31, 16-17, represents death as the land of the enemy. Thus saith the Lord, thy children shall come again from the land of the enemy. Job 3, 18, says there the prisoners rest together. Psa. 69, 33, The Lord despiseth not his prisoners. Isa. 42, 7, The Lord will bring out the prisoners out of the prison house. Isa. 49, 9, Thou mayest say to the prisoners, go forth. Zech. 9, 11-12, Turn to the strongholds, ye prisoners of hope. Death is termed the great prison house over which Satan has had charge and the Scriptures say He openeth not the house of his prisoners, and as death is not a place, so the prison used as a figure of speech, and when Christ comes again all that are in their graves shall hear His voice and shall come forth. The raising of Lazarus was not a resurrection. Martha said, John 11, 24, I know he shall rise again in the resurrection at the last day. Man is not yet freed from the penalty of death, for it is appointed unto man once to die. 1 Cor. 15, 35-40, and after death the judgment, and they shall be judged according as their works shall be, i.e., when they come forth, not as their work had been. One of the signs of our Lord's return is the distress of nations. Another sign, earthquakes in divers places. Rev. 11, 15, The kingdoms of this world shall become the kingdom of our Lord and of his Christ, and He shall reign for ever and ever. Isa. 11, 9, The earth shall be full of the knowledge of the Lord, as the waters cover the sea.—Yours truly,

John Boorman.

PRESBYTERIANS AND CHURCH UNION.

To the Editor,

Peterborough Examiner.

Sir,—Dr. E. Scott's war-whoop in the press calling upon all Catholics as well as Protestants to "oppose in Parliament" (his own words) the church union scheme as unconstitutional, reminds me of Butler's Hudibras satirizing the "Presbyterian true blue" who "proved his doctrine orthodox by apostolic blows and knocks" on the drum ecclesiastic. The banner he waves, however, is not "true blue," but amazingly streaked with the red of the anarchist! His lurid terms for the General Assembly—always addressed as "the venerable," but branded by him as "iniquitous"—indicate that, despite Scripture, he is "not afraid to speak evil of dignities." It is, he says, "scrapping the church, wiping it out forever, winding it up, selling it up," compelling the faithful to "get out homeless on to the street," although he knows that equitable provision is made for non-concurring congregations to retain their property and share in church funds.

What crazy rascals they must be, these moderators, the 427 majority members of last assembly, almost all our foreign missionaries and college professors! But Parliament can be relied upon (with proper push and pull) to bring them to their senses! Catholics must join in the Parliamentary fight for "religious liberty vs. despotism," else, he tells them, "your turn may be the next to have your church scrapped"—an evil bid for the rescue of the minority of Quebec Catholics. We might let him go on thus; he is doing fine, alienating moderate men from extremist courses. But the assembly's pastoral to the church, signed by Principal Gandier as moderator, did not appear in your pages, and your readers must not be left to Dr. Scott's perversion of it.

The authority of the Presbyterian Church in its stated courts is repudiated. Dr. Scott and his company are dethroning the General Assembly. It was, according to the Presbyterian Church Association, "in no sense a representative body and its action therefore could not bind the church at large." Is that self-appointed association more representative of the church than the assembly?

Dr. Scott says that Dr. Gandier in the assembly's pastoral "does not even refer to the people; to him the people are nowhere, not worth mentioning, to be kept quiet till tied hand and foot." Is there a blind spot in his eye, or how? The pastoral in plain words cites "overwhelming majorities of our people," etc. He and his company would not accept the vote of the people when it was twice given, and try to excite blind passion by branding the assembly's action as "coercion."

Dr. Scott makes an addition to the constitution of the church, for there is no provision for consulting the people at all. Such questions must go down to Presbyteries and no lower. The Free Church of Scotland never took a vote of the people before proceeding to union. He is not even a good Presbyterian; he would make us Congregationalists. More curiously still, he says the church is under "clerical despotism"; yet he knows that all our courts are equally composed of ministers and laymen.

Dr. Scott's other plea contradicts and undercuts his appeal to the people in claiming that constitutionally it was beyond its powers for the assembly or church to decide for union at all. He says "the church has no provision for its own disbanding (a word I challenge); all the constitutional steps are for its own continuance." On this principle the people, no matter how big the vote, could not legally determine for union. Sending down the question to the people was a fool's errand, for union was blocked in advance by the absence of provision for it. Why did not anti-unionists, instead of debating the question as if it were valid, enter an injunction to prevent any vote being taken in either courts or congregations?, It was only when defeated in church courts that they fortunately discovered the whole thing illegal.

Some associates of Dr. Scott would have liked to unite with the Anglicans, and I led in negotiations for a larger union. But such a union would be unconstitutional; according to Dr. Scott, we can never unite with any other body! So here our church is struck perpetually.

What is really at stake now is the spiritual freedom of the church. Is it free to adjust the expression of its prevailing mind upon creed and government, or is it in the grip of the "dead hand"? Is church union to be prevented by Parliament or any Legislature? Having failed in the church courts these extremists are to appeal to Caesar or the secular arm to override the assembly and thwart the will of the church, Dr. Scott even invoking Catholics to oppose it in Parliament. The Enabling Bill deals only with property interests and civil matters, and if extreme anti-unionists are going to manipulate political powers to overthrow the spiritual freedom of the church in respect of union itself, such ecclesiastical sedition will surely set the heather on fire!

All honor to brethren who on conscientious grounds must stay out of the union to their own and our distress; but if they temporarily thwart union do they suppose the three conferring churches will throw up their hands?

I am not thrashing the merits of church union on which I had my own personal difficulties, which were finally overborne by the larger interests of the church and country. Every one was free to maintain his own opinions up to the last ditch at the recent assembly. But it is quite another matter when the church, through the assembly, is robbed of authority and loyal adhesion, and may be overridden by Erastians who final trust is in Parliament.

Yours,

R. E. WELSH.

Presbyterian College,
Montreal, Oct. 4, 1923.

To the Editor of the Examiner

Sir—Ella Wheeler Wilcox, the famous authoress, gives a vivid account of the Oneida Community of New York, the white settlement in New York state ultimately supressed by the United States Government.

It was founded on the eugenics' plan, and for that purpose. Of course in slavery days negroes were led around like stallions so as to turn out a eugenical progeny. Anything more degrading and soul-destroying cannot be imagined than this talk now going on in some of our chruches if as it seems to be, it is intended to develop a taste for eugenics which means "well begotten") in our midst. It is said that those whom the Gods wish to de? stroy they first make crazy. However, here is what Mrs. Wilcox says—"No woman was to bear a child unless she desired motherhood, and she was then to select the father for her child. But before she was allowed to become a mother a committee of twelve wise men investigated the mental, moral and physical conditions of the two contracting parties, and of their ancestors. If any cause was found which seemed to menace the desired offispring, the parties were expected to abandon their idea, for the good of the world. * * * If the man and woman wanting offspring were found to be unsuitable parents by the committee, each was expected to accept a mate chosen by that committee as better suited to produce wholesome children. * * * * One of the sweetest and most admirable women I ever knew * * * * entered the community when only 3 years old. * * * At sixteen she found herself romantically stirred by the presence of a young man of the community. The committee found him unsuitable. * * * They believed her, however, to be a suitable mother and selected a man for her who was to be the father of her child.". The head of the community was, of course a favorite. He had seventeen or more illegitimate children, but physically he was thoroughbred, just like a prize boar or a Holstein bull. "Children, like property, belonged to the community, not to individuals." Lenin and Trotsky have nothing on this. It is their pet scheme. It is the belly and brains of Bolshevism. The churches are doing a grand work. The soul is dead—long live the body. Our young people ought to be uplifted mightily by this week's talk. Have you been examined yet? Make no mistake, human blood is a question of the soul, not of the body. The moment you make it a matter of the body it becomes animal.

READER.

YOUNG'S POINT

YOUNG'S POINT, Oct. 9.—Mrs. Hales of Apsley, visited her daughter, Mrs. H. Bronson, last week.

Miss Agnes Young was in Peterborough on Saturday.

Mr. and Mrs. John Hill of Dear Bay, visited at the home of Mr. and Mrs. A. Dugan on Sunday.

Mr. and Mrs. George Foster of Peterborough, visited friends in Burleigh on Sunday.

Miss Roxie Hockaday of Peterborough, spent the week end at her home in the village.

Miss Helen Brooks was in Lakefield on Saturday.

Mr. and Mrs. A. Wilson and the Misses Daisy and Dorothy visited the latter's sister, Mrs. Wm. Ayotte in Clydesdale on Sunday.

Mr. and Mrs. John Sanderson and Miss Ione of Lakefield, visited friends in Burleigh on Sunday.

Mr. Wm. Watson was in Lakefield on Saturday.

Mr. Walter Young was a visitor to Peterborough on Saturday.

Mr. and Mrs. Collar spent the week end visiting friends in Manchester.

Mr. and Mrs. Frank Ernest, of Buffalo, N. Y., are spending their honeymoon at the Lakeview House.

Mrs. Cookson and son Charles, of Peterborough, registered at the Carleton House on Monday.

Mr. Vincent Dunford of Dummer, was in the village Friday on business.

Mr. Ernest Butler and Mr. Jones, of Toronto, were in the village last week.

Mrs. Kearney is making many improvements at the Lakeview House. The boat houses and also the walk to the island 'Emerald Isle,' are being repaired. This helps greatly to beautify Front street.

Miss Aileen Young is at present in Kingston, where she is undergoing an operation to have her tonsils removed. Mr. and Mrs. F. Young and son Freddie are also in Kingston with their daughter.

Mr. Aubrey Wilson of Hall's Bridge, was in the village on Sunday.

Miss Lottie Kearney made the round trip on the lakes on Wednesday last.

The youngest son of Mr. Matthew Young is at present in St. Joseph's Hosptial, Peterborough, undergoing an operation .

Messrs. Jim Dingnan and Frank Condon, of Lakefield, were in the village on Sunday.

Misses Mary and 'Billy' McKenzie of Lakefield, passed through the village on Monday.

Mr. Stanley Johnston was in Lakefield on Sunday .

A special preaching mission of the Stoney Lake Mission will be held from October 4th to November 1st in in the churches of St. Aidan's, Young's Point, Holy Trinity, Haultain, St. Matthew's, Buckhorn, with School House, Deer Bay, and St. Mark's, Warsaw. The services will be conducted by the Rev. E. W. Pickford of Brighton.

DRAFTED TO BIG LEAGUES.

Operation Does Not Affect the International—Terms Are Now Cash on Delivery.

NEW YORK, Oct. 10. — Fifteen minor league stars were drafted yesterday by National and American League clubs at the annual draft meeting held under the direction of Commissioner Landis. Players were obtained under the selective system by five American and four National League clubs.

The draft took place under the new regulations which provided that it be made on the day before the opening of the world's series, instead of after the championship, as heretofore. Clubs obtaining minor leaguers now are obliged to pay the full draft price at once, instead of in instalments. The prices fixed range from $1,000 to $4,000, according to the classification.

Less importance than in former years, however, is attached to the draft process, as five of the big minor leagues, including the International, do not recognize its operation.

The draftees include Churry, of the London, Ont., Michigan-Ontario League, team, drafted by the Chicago Nationals. He is the only player from a Canadian team in the list.

THEATRES

AT THE CAPITOL.

"Where the North Begins," a screen drama featuring Rintintin, the famous dog, will play at the Capitol Theatre Thursday, Friday and Saturday. It is a drama set in the far north silences with a woman for prize, in which a dog's instincts and intelligence thwart the diabolic cunning of a brute-man.

The picture is reported to be replete with mystery, glamour and adventure, and has won praise of the first order wherever already shown. Rintintin is credited with almost uncanny intuition, acting like a true veteran of screendom.

It is a Warner Brothers classic of the screen, directed by Chester M. Franklin. The story deals with Gabriel Dupre, a young French-Canadian trapper, who returns from a far north trip and finds the Hudson Bay trading post in consternation over the disappearance of five men, missing after setting out singly with loads of fur. Gabriel undertakes to make the trip, leaving Felice McTavish, his sweetheart, behind, to the tender mercies of Shad Galloway, the tyrranical factor.

Gabriel himself is shot down, wounded and left for dead by a band of outlaws. A wolf attacks him in his weakened condition, but is whhheld in time by some inner force —the spirit of devotion of his canine forbears, for he turns out to be a dog who had joined with a wolf-pack. The two become friends, and together succeed in running down the gang of crooks in Galloway's employ. The wolf-dog bears down on Galloway just when Felice is helpless and the camp deserted.

Claire Adams plays the feminine lead as Felice, with Walter McGrail opposite her as Gabriel. Others in the cast are Pat Hartigan, Myrtle Owen, Charles Stevens and Fred Huntley.

To-day, "Strangers of the Night" will be shown for the last time.

CROWDS!

We'll Say So!

It's The ROYAL Speaking

"MERRY-GO-ROUND"

is the Attraction and is now the Talk of Peterborough.

You Can See It Tonight. Better Come Early!

It's Worth a Lot More Than the Prices We are Charging

Matinee 11c-15c Evenings 11c-25c-35c

AT THE ROYAL.

"MERRY-GO-ROUND" SPLENDID LOVE STORY AT ROYAL

Magnificent Screen Production Illustrates Trend Toward More Pretentious Pictures.

More and more every day the screen is turning to stories which require careful conscientious filming for the public delights in stories which contain "meat" in the way of detail and atmosphere.

"Merry-Go-Round," Universal's most elaborate production to date, now showing at the Royal Theatre is the sort of story which tells much more than its own plot. It tells the facts and still more important, the psychology behind the facts of prewar life in Austria. This is done without a lot of heavy, irrelevant scenes simply by a powerful love story and the actions of a few principle characters.

Authenticity is one of the many noticeable things in this picture triumph and was largely secured through the help of Anton Vaverka and Captain Albebrt Conti de Cedassomaro. The first was an Austrian military officer who was most familiar with the court and social life of Vienna, while the second was a Captain of the Hussars.

THRILLING STORMS SHOWN IN PICTURE

Latest William Fox Special, "The Face on the Bar-room Floor," Replete With Thrills.

One of the most thrilling storms at sea ever shown on the screen will be seen in the new William Fox special production. "The Face on the Bar-room Floor," which will be the featured attraction at the Royal Theatre for a two day's engagement starting Friday.

The scenes were taken off the rocky coast of Maine during a gale that destroyed more than a score of fishing and other craft. The boat from which the scenes were taken seemed threatened with disaster on more than one occasion according to those on board.

"The Face on the Bar-room Floor," which was directed by Jack Ford, who will be remembered as the director of "The Village Blacksmith," and other Fox successes, features a notable cast of screen artists, including Henry B. Walthall, "The Little Colonel" of "Birth of a Nation," fame; Ruth Clifford, star of both serial and regular features; Alma Bennett recognized as one of the most beautiful and talented actresses in motion pictures; Harry Gribbon, for years a star in various comedy productions and numerous others of equal fame.

The picture, it is claimed, is replete with thrills, including, in addition to the terrific storms at sea, a sensational outbreak among the prisoners in a penitentiary; their thrilling escape over the prison walls; the daring leap for life of one of the fugitives and numerous other scenes destined to make the audience sit on the end of the seats.

SANTAL MIDY

CATARRH of the BLADDER

Each Capsule bears name SANTAL MIDY

Beware of counterfeits

LOCALS

The Queen Mary Home and School Association will hold its regular monthly meeting on Friday evening, Oct. 12th. Diplomas will be presented to last year's successful pupils by Mr. A. Mowatt. Programme and refreshments. Business meeting 7.30 sharp. 2d-86-3936.

DR. T. P. McCULLOUGH,

Eye, Ear, Nose and Throat Specialist, 166 Brock St. Phone 36W. dtf

W. LAWSON

Piano Tuning and Repairs. 20 year's experience. 533 Chamberlain street. 'Phone 1953W. 3d 98 3792

A SEWING MEETING.

....There will be a sewing meeting at the Children's Shelter to-morrow afternoon at 2.30.

WELSH SINGERS.

Rhondda Glee Singers, Murray street Baptist church, to-night. 1d-85-3938.

HAROLD DUNFORD'S AUTO LIVERY.

Call 224 for Taxi and Auto Service. New Seven-Passenger Studebaker in Service. 78d-199

MANLEY BROS.

General Carting, Local and Long Distance Hauling. 'Phone 855W.—48d-w-s-127-1415

DOROTHY ENGEL.

Soprano soloist St. Andrew's church. Graduate pupil of W. Francis Firth, Detroit, Mich., is prepared to take vocal pupils. Telephone 1443. 3d-6-10-13-3880

DANCE

At Cavanville on Wednesday, Oct. 10. Follis' Orchestra. Gentlemen $1.00. Ladies bring refreshments. 2d-85-4716

FOR BETTER HEALTH

Consult DR. LANGFORD, Chiropractor. Office, Bank of Toronto Chambers. Hours—2-4 and 7-8 p.m. 10-12 a.m. on Tues, Thurs. and Sat. d.t.f.

FOWLER'S OPTICAL PARLORS.

Everything that is new in Shell Spectacleware, we have. See us before buying. A. A. Fowler, Phm.B. Eyesight Specialist, 373 George St. dtf.

HARDWOOD AND MIXED WOOD

½ cord 12" Dry Hardwood ..$7.00
½ cord 12" Dry Mixed Wood .$4.75
H. H. Dinsdale, 'Phone 153
191 1-2 Charlotte Street dtf

AUTO TOPS

Curtains and Cushions recovered and repaired. Celluloid (Mica) and glass windows installed and repaired. Address Rear of 464 George street, Peterboro. G. R. McCrea. 52d 103

NOTICE.

Progressive Euchre Party under the auspices of Eastern Star L.O.B. A., No. 525, in Victoria Hall, Wed., Oct. 10th, at 8 p.m. First and second prizes for both ladies and gentlemen. Refreshments served. Admission 25c. 2d85 3917

AUCTION SALE

of Fine Horses and Cattle, Sheep and Hogs, also Implements, will be Sold on Mr. Jas. Dewart's Farm, Lot 13, Con. 13, Township of Otonabee. As Mr. Dewart has Rented his Farm, everything will be Sold without Reserve, on Tuesday, 16th October, at 1 o'clock sharp. — F. J. Bullied, Auctioneer. 5d-8-9-10-13-15

POTATO PRODUCTION

An interesting event in potato production is to be found at the home of Mr. Matthew Boyce, 540 Park street, where three lots of well developed potatoes were produced under what might be considered unfavorable circumstances. One lot was grown in coal dust, a second lot in old lime and a third lot in broken brick. The result in all three cases was a fine sample of potatoes.

RUMMAGE SALE

The Onward Bible Class of George Street Church will hold a Rummage Sale of new and second hand clothing on Friday, October 12 at the Farmers store on Simcoe Street. Anyone having suitable articles please send in on Thursday, October 11 or phone 49J and they will be called for. Doors opened at 9 a.m. 2d-6-10-3853

AUCTION SALE

Friday at 1.30 p.m. at Hancock's Saleroom: Oak buffet and chairs, library table, secretary, refrigerator, wicker chairs, parlor suites, beds, tables, rockers, cook stoves, heaters, dressers, linoleum, sewing machine, Victrola, etc., etc. 2d-86-3944

GILMOUR ANNIVERSARY.

Anniversary services will be held at Gilmour Memorial Church on Sunday next. In the morning, Rev. W. C. Rose, of Murray Street Baptist Church, will preach, and in the evening the pulpit will be occupied by Rev. Mr. Edgar, pastor of the church. On Monday evening supper will be served from six to eight o'clock, followed by a lecture by Rev. C. W. Rose in the church.

HANCOCK'S AUCTION SALES

Friday, 12th October at Hancock's Sale Rooms, three entire household furnishings.

Saturday 10.30 a.m. on Market Square, set of carpenter's tool, etc.

Monday, October 15th, Mrs. Frank Campballs' household furniture and etc., No. 70 Aylmer Street, South.

Tuesday, October 16th, Mrs. J. F. Crowley's furniture sale, No. 788 Water street.

Thursday, October 18th, Mr. Lawrence Cranley's farm stock and implements, Lot 3, Concession 3, Douro.

Wednesday, October 24th, Mr. Richard Carveth's sale of farm stock and implements, Lot 2, Concession 3, Douro.

Friday, October 26th, large sale of household furniture and etc., at Sale Rooms.

W. J. HANCOCK, Auctioneer. 1d-85-3946.

STEEL UTENSILS.

There is nothing quite like fine brick dust for scouring steel. Rub two pieces of soft old brick together to procure the dust. Dip scouring cloth in a very little water and rub over the knives and the kitchen forks. The stains will disappear as by magic.

AUCTION SALE

of Property known as Lots 21, 22, 23, 24, and 25, Plan 55, in the Township of North Monaghan, on the North Side of Chamberlain Street, West of High Street. There is situated on Lot 22, a Frame House, with three Bedrooms, Kitchen, and Dining-room; a good well in the Kitchen; residential. Will be Sold, by Public Auction, on the Market Square, on Saturday, 13th October, at Two o'clock.—F. J. Bullied, Auctioneer. 5d-85-3829

MARK STREET CHURCH.

Great interest is being taken to make Thanksgiving Sunday and Monday the best two days the church has ever known. On Thanksgiving Sunday Prof. Jolliffe, of Queen's University, Kingston, the well known speaker of Ontario, will conduct the services. To crown the Thanksgiving day a fowl supper will be served at the church. It is requested that all members of the congregation meet at the church to-night to further the plan for this occasion. 1d-85-3934.

WEDDING BELLS

RUDD—LAVERY.

A quiet but pretty wedding took place at St. Michael's Cathedral, Toronto, when Irene Marie, youngest daughter of Mr. and Mrs. P. Lavery, 212 Sherbourne Street, Toronto, formerly of Peterborough, became the bride of Mr. George Rudd, also of Toronto. The ceremnoy was performed by Rev. Father McQuillen.

The bride entered the church on the arm of her father, Mr. P. Lavery, Peterborough, and was assisted by her sister, Miss Anna Lavery. The groom was assisted by Mr. Tom Mullaney, also of Toronto.

The bride looked lovely, gowned in silver grey with silver slippers and a French hat to match. The bridesmaid was also gowned in silver grey.

A dainty wedding breakfast was served at the bride's home, which was decked with palms, ferns, and gladioli. In the evening the drawing-room doors were thrown open to the crowds of people for dancing.

Mr. and Mrs. Rudd will reside at 212 Sherbourne Street, Toronto.

WAGAR—ROOT.

A quiet wedding took place at Deseronto on Wednesday morning, 3rd October, when Myrtle Fern, the youngest daughter of Mrs. Dorland Wagar, Deseronto, Ontario, was united in the holy bonds of matrimony to William Howley, son of Mr. and Mrs. George Root, Hall's Bridge. Rev. Mr. Richardson performed the ceremony.

The bride wore a lovely dress of sand messaline, trimmed with pearls, and carried a bouquet of roses. The couple were attended by Miss Mary Wagar of Peterborough and Mr. Arthur Aselstine, of Frankford.

After the ceremony a dainty wedding breakfast was served, and the bride and groom left on a motor trip to Napanee, where they took the train to Hall's Bridge and Peterborough, for their honeymoon, after which they will reside in Oshawa.

The bride travelled in a navy blue serge suit. Her hat was a turban of navy velvet and grey duvetyn.

The couple were the recipients of many beautiful and useful gifts, including silverware and cut-glass.

IN MEMORIAM.

McKEE.—In loving memory of our dear grandmother, Mrs. John McKee, who passed away one year ago to-day, October 10, 1922.

The blow was great, the shock severe,
We little thought her death so near.
The silent grief that's in the hearts
No human life can trace,
For many an aching heart is hid
Behind a smiling face.
The golden gates were open,
A gentle voice said come,
And with farewell words unspoken
She calmly entered home.

—Inserted by her two Granddaughters, Mrs. L. A. Smithson and Mrs. V. Scully.

IN MEMORIAM.

McKEE.—In loving memory of my dear mother, Mrs. John McKee, who passed away one year ago to-day, October 10, 1922.

This day brings back to memery
A loved one called to rest,
And those who think of her to-day
Are those who loved her best.
But some day we will meet her,
Some day, we know not when,
We will clasp her hand in a better land,
Never to part again.

—Inserted by her Son and Two Daughters.

Ear Rings and Beads

will be worn very much this Fall and Winter.

The new designs shown are very attractive.

You can select now nearly any colour in Ear-rings or Beads to match the Costume.

We are showing the Finest Assortment of Ear-rings and Beads we have ever had, and prices are very moderate.

Ask to see the new designs in Ear-rings and Beads.

Warne Bros.
DIAMOND HALL
349 George Street

Society

Mr. James Akey spent the week-end in Toronto.

Rev. M. C. Mackinnon, pastor of Knox Church, with Mrs. Mackinnon, are in Toronto until to-morrow evening, attending the meetings of Toronto and Kingston district Synod.

Mr. and Mrs. Alfred Edmonds and daughter Peggie, Sherbrooke Street, left by the C.P.R. morning train for Detroit, where they will visit friends for a few days. Mr. Edmonds was formerly passenger agent for the C.P.R. in Detroit.

The tea held at the residence of Mrs. Robert Neill yesterday afternoon, under the auspices of the 57th Regimental Chapter of the I.O.D.E. was very successful and well attended. The rooms were beautifully decorated with a profusion of asters and russet marigolds. The tea table was charmingly arranged with yellow button 'mums, gypsophila and yellow candles, and was presided over by Mrs. V. Eastwood and Mrs. T. W. H. Young. The guests were received by Mrs. E B. Clegg, regent of the chapter, and Mrs. Neill, assisted by Mrs. C. S. Stapleton, convenor of arrangements, Mrs. D. Walker, Mrs. J. Holmes and Miss M. Roger. Mrs. Earl Clark had charge of a sale of fine needlework. Tea-room assistants were Mrs. J. Sharpe, Mrs. B. B. Gillespie, the Misses M. Rush, L. Rush, L. Rogers, S. Robinson. Mrs. W. McKee Bingham and Miss Dorothy Engel, gave well-rendered vocal solos during the afternoon, and instrumental music was rendered by Mrs. G. Porter, Mrs. F. Hills, Mrs. Donnelly and Miss Frances Garrett. A feature of the tea was the charming arrangement and profusion of lovely flowers, donated to the Chapter by Mrs. R. T. Hounsell, Echoes secretary.

Miss Blanche Alcombrack is spending a week with friends in Norwood.

The friends of R. J. Lang will be pleased to learn that he has successfully completed his studies at Toronto University, and will receive the degree of Doctor of Philosophy in the near future. Mr. and Mrs. Lang leave immediately for Edmonton, where Mr. Lang is a member of the staff of the University of Alberta.

Mr. Edward Jones, Princess Street, has been in Toronto for a few days, and this morning listened to his fellow-countryman, David Lloyd-George, in Massey Hall. "Ted" is expected in town to-night in time to listen to the Welsh Choir concert in Murray Street Baptist Church.

BLAMES CHICAGO FOR THE JAPANESE QUAKE

CHICAGO, (United Press)—The Japanese earthquake was caused by the failure of Chicago to build a subway back in 1899 according to a statement made by a St. Louis scientist.

The reasoning is simple he says. Had Chicago built a subway, they would have been forced to use an electrolytic method of sewage disposal in which event the drainage canal, from Lake Michigan to the Mississippi River, would never have been built.

The earthquake he theorizes was the result of an abnormal quantity of water diverted from Lake Michigan to the Gulf of Mexico, through the drainage canal. This in turn caused a change of balance on the earth's surface that brought about the Japanese earthquake.

To this same state of affairs he also attributes the climatic changes that have affected the cotton crop.

McCuaig To-night
George St. Methodist Church
Last Opportunity
Subject:
"Why Do Men Cease to Love After Marriage"
ADMISSION FREE

Financial News and Views

Canadian Stock Exchange — And Mines — = New York Stock Exchange — and Curb Prices —

Today's Quotations and Opinions and Reviews of the Markets.

NEW YORK, Oct. 10.— (United Press.)— The opening of the stock market to-day was decidedly mixed with advances and declines registered in the leading stocks about equally divided.

American Woollen opening at 71 1-8, was 1-4 above the previous close, while American Can, selling at 90 3-8, was off 1-8. Steel opened at 87 1-8.

A vast contingent is going to leave the street for the first game of the world baseball series, so the attendance on the floor is likely to peter out as the session advances.

There was scattered selling in an uninteresting market in the first half hour.

Steel was under pressure, selling at 86 1-2 against a close of 87 1-8.

Studebaker is receiving substantial support around the prevailing levels and Tuesday, when it was selling under 95, there was considerable inside buying. This stock has been one of the favorites of the shorts. Selling at 95 34 it was off 1-4 from the close.

National Biscuit was quite active around 47, which is but 1 1-2 points below the high of the year. Company's earnings are fulfilling the most optimistic expectations with net after taxes running about $1,000,000 a month. For nine months ended September 30, net after taxes amounted to 9,000,091 against $5,223,956 in the same period a year ago. In other words. earnings are running about $6 a share on the common stock.

Weakness in Oils was due to the unfavorable sentiment created by the sharp cutting in the price of California Oil Tuesday, when the price was brought down to a level where further reduction in price of Midday Continental Oil is necessary, if producers in the last named field are to be in a position to compete for business along the Atlantic seaboard. Reduction in price came at a time when much was being said about the peak of oil production having been passed in California. Whether the peak is passed or not, the facts remain that California will continue to produce extraordinary quantities of oil over the next year and that its influence on the market will continue for a long time.

A brisk rally set after the first hour had absorbed some overnight selling orders, chiefly from wire houses.

South Porto Rico Sugar sold at 55, up 4 from yesterday's low and Punta Alegre at 56 3-4, up 3-8 net.

Baldwin sold at 117, up 3-4 from the close. Wabash A, sold at 32 1-2 up 3-4 from the low. Woolworth at 257 was up 4 3-4. Dupont rallied to 126 against a low of 123 1-2 Tuesday.

Tobacco Products issues were strong.

Sinclair Consolidated Oil Corporation to-day declared the regular quarterly dividends of fifty cents on the common and $2 on the preferred. The common is payable November 30th to stockholders of record of November 11th and the preferred November 15 to stock of record November 1st.

Opening prices included: United States Steel 87, off 1-8. Sinclair 17 5-8, off 1-4; American Woollen 71 1-8, up 1-4; New Haven 12 7-8, up 3-8; Studebaker 95 1-2, off 1-2; Can. 90 1-8, off 1-8; U. S. Rubber 37 1-8, off 3-8; Southern Railway 35, off 1-8; Baltimore and Ohio 58 5-8, up 1-8; Reading 78 3-8, up 1-8; American Locomotive 65 5-8, up 1-8; Pan. Petroleum B 54 1-8; Northern Pacific 54 1-2, off 1-4.

The general public displayed a keener interest in the local market yesterday than has appeared for some little time. The active list was broad, and while prices moved irregularly there were several distinctly firm spots.

Canadian General Electric Common was an active trading feature, over 600 shares changing hands. The close at 105 represented a net advance of two points. Interest in this particular stock revives periodically, and on those occasions is revived, too, the persistent rumor that the General Electric Co. of America is buying in the stock in order to acquire control. No confirmation of this rumor can be secured from the company's officials here, although it is fairly generally accepted that there is substantial foundation for the gossip. Brokers admit that the bulk of the stock which has changed hands in the past year has gone across the international border. Its final destiny is not known.

NEW YORK STOCKS.

	High	Low	Close
Allied Chem.	63½	—	—
Amer. Can.	91⅛	90⅛	90¾
Amer. Loco.	69⅛	68½	68⅝
Amer. Smelters	57⅞	57⅝	57⅞
Amer. Sugar	63	61⅛	61⅛
Amer. Woollen	72	70⅞	71⅛
Anaconda Cop.	38¼	38	38
Baldwin Loco.	117	116	116½
Balt. & Ohio	59	58⅝	58⅝
Beth. Steel	47½	46⅝	46¾
Cal. Pet.	18⅝	18⅛	18½
C. P. R.	145½	—	—
Ches. & Ohio	26	25⅝	25¾
Chi. & St. Paul	15⅛	—	—
Chile Copper	26½	26½	26½
Chandler	46⅜	45	45¾
Coca-Cola	74¼	74⅛	74¼
Corn Products	124¼	123½	123¾
Cuba Am. Sugar	30⅝	—	—
Cont. Can	48	47½	47¾
Cosden Oil	26	25⅝	25¾
Crucible Steel	59¼	57¾	59¼
Davison Chem.	46½	44⅝	45
Eric First	23	22½	22⅝
Famous Players	71⅛	70⅛	70⅝
Gen. Asphalt	28⅛	27½	27½
Gulf State Steel	76½	74½	74⅝
Ind. Alcohol	51½	50¼	51
Int. Nickel	11½	—	—
Int. Paper	31½	—	—
N. Y. Central	101⅞	100⅝	100⅝
Kennicott	33¼	33⅛	32¾
Kelly Spring.	24¼	22⅝	23⅛
Prod. & Ref.	24	23¼	23¼
Pan-Amer. A	57¾	56¾	57¾
Pan-Amer. B	55⅜	53⅞	55
Republican	42¾	42⅛	42¾
U. S. Rubber	37⅜	36½	37⅛
Sinclair	19⅛	17½	18⅞
Studebaker	97	95⅜	96¼
St. Paul C.	15⅜	—	—
St. Paul Pfd.	26⅞	—	—
U. S. Steel	87⅝	86½	96⅞

CANADIAN STOCKS.

	High	Low	Close
Atlantic Sugar	16½	15½	16½
Brazilian	43¼	42¾	43¼
Bell Tel.	123	—	—
Can. Steam. C.	14½	—	—
Can. Steam. Pfd.	48	47½	48
Cement	84¼	—	—
Gen. Elec.	106	105	106
Smelters	26	25¾	26
Toronto Rly.	85	84½	85
Twin Cities	67	66	67
Brit. Am. Oil	31½	30½	31½

MINING STOCKS. GOLD.

	Asked	Bid
Argonaut	64	61
Atlas	4¾	4
Baldwin	7	6½
Beatty	10	9
Clifton	16½	16
Dome	39	—
Bidgood	7½	7⅛
Goldale	54	52
Hollinger	1140	1135
Hattie	13	12½
Kirkland Lake	39½	38½
Lake Shore	335	334
McIntyre Mines	1625	1590
Moneta	18	16
Lorrain	19	18½
Nipissing	560	550
Porc. Crown	10	—
Preston	12¾*	12⅝
Teck Hughes	129	127
Tough Oaks Burnside	66	65½
Vip. Con. Mines	89	—
Wakenda	—	3⅞
Vicars	34	33
W. Hargraves	297½	—
West Tree	7	6½

SILVER.

Beaver	29½	28½
Castle	30	29½
Keeley	104	—
Crown Reserve	62	—
La Rose	23	22
McKinley	13	11
Mining Corp.	305	300
Temiskaming	36	32
Wettlaufer	—	9½

CHICAGO GRAIN. WHEAT.

	High	Low	Close
May	114	111⅞	112
Sept.	107	—	—
Dec.	109¾	107½	109¾

LOST—A WICKER SUITCASE, between McCrackens' Landing and Warsaw, Wednesday, Oct. 3. Finder please leave at Choat's store, Warsaw. 1w-3947.

FRESH FISH

Salmon Trout, sliced, lb 24c
½ of Fish, per lb 21c
This Fish will be on sale at each of our Stores.
POTATOES—
5 bags, per bag $1.65
3 bags, per bag $1.70
Single bags $1.75
Stove Pipes 24c; Elbows 34c
Tee Pipes, Taper Pipes, ½ Pipes, Damper Pipes, Stove Pipe Wire, etc.

Mendell Braund
THREE STORES:
Park and Albert Streets. Phone 2129
571 Chamberlain St. Phone 1847W.
Cor. Lock and Lansdowne Streets. Phone 1980.

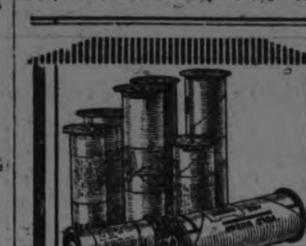

WE GET THE MOST FROM YOUR FILMS
BOND'S DRUG STORE
Cor. George & Hunter Sts.

Electricity showed its intelligence when it invaded Milady's boudoir.
—Mr. Electro-serve

ELECTRIC curling irons and hair driers, electric heating pads and vibrators as aids to beauty culture have proven their worth. You'll find out how really helpful electricity can be if you'll let us demonstrate our appliances. No obligation.

SERVICE
PETERBOROUGH UTILITIES COMMISSION
"Do It Electrically"
H. O. FISK, M.E.I.C., MANAGER
PHONE 1218

Shur-on Glasses
Headaches? Then Eyeglasses
Any person having headaches should consult us about their eyes. Headache powders, etc., are not permanent cures. Eye trouble is the source of nearly all headaches, and they usually disappear when glasses are worn.
M. J. ROCHE
OPTOMETRIST
188 CHARLOTTE

Dr. Goodwin
Chiropractor
Palmer Graduate
106-108 Barrie Building
Lady Attendant 'Phone 431
Hours 10-12 a.m., 2-4 and 7-8 p.m.
Office closed Tuesday and Thursday Evenings.

THE SERVICE WE OFFER REFLECTS CREDIT UPON OUR PROFESSION
BELLEGHEM'S
FUNERAL SERVICE
PHONE 85
AMBULANCE

OPEN A CHARGE ACCOUNT
WITH THE HOME FURNISHING COMPANY.
We sell furniture, house furnishings, carpets, rugs, stoves, and ranges, baby carriages, beds and bedding, etc. On easy weekly payments to suit you.
HOME FURNISHING CO.
208 CHARLOTTE STREET.

The Groceteria
"We Sell it For Less"

CROSS FISH SARDINES 10c
Small size, 16 Fish to Tin
ENGLISH KIPPERED HERRING,
Large Tin 23c
Small Tin 16c
FRESH ROLLED OATS, in 2, 5, and 6 Lb. Packages
Per Pound 4c
VAN CAMPS CHILI SAUCE
16-ounce Bottle 26c
8-ounce Bottle 18c
GRATED COCOANUT
Per Pound 20c

CAMPBELL'S SOUPS
2 Tins for 23c
SCOTCH HERRINGS IN TOMATO
Large Tins 21c
Small Tins 14c
EVAPORATED APRICOTS
New California Goods, per Pound 14c
PURE LARD
Fresh rendered 17½c
H. P. SAUCE 29c
MAGIC BAKING POWDER
16-ounce Tins 32c
CREAMERY BUTTER
Choice Fresh Made 38c
SHREDDED WHEAT BISCUITS.
2 Packets for 23c

TWO WEEKS SPECIAL
2 Family Size Quaker Oats at 30c - - 60c
1 Heavy Double Aluminum Boiler, worth $2.00 - $2.00
$1.71 $2.60

WOOL SOAP
Unequalled for Washing Silk, Laces, Woollens and all kinds of delicate fabrics; also Toilet and Bath
Regular 15c, for 9c
OLD DUTCH CLEANSER 10c
LUX
Regular Size 10c
AUNT JEMIMA PANCAKE FLOUR 17c
HIP-O-LITE—A Cake Filler or Topping. Pint Tins 24c
DUSTBANE
Sweeping Compound 29c
KIPPERED SNACKS
A Norwegian Boneless Herring, Smoke Cured. Very tasty. 3 Tins 23c

VAN CAMP'S BAKED PORK AND BEANS
No. 2 Size 17c
SEEDLESS RAISINS
Clean and meaty. Not Thompson's Seedless, but a very high grade, in bulk
2 Pounds for 25c
SEEDED RAISINS, Easter Brand
15-ounce Packages 14c
PASTRY FLOUR
24lb. Sacks 75c
GRANULATED SUGAR
9 Pounds for 99c
EGYPTIAN RED LENTILS
Per Lb. 13c
SOUSED MACKEREL, put up in Norway. Large Tins 26c
McLAREN'S CHEESE
Medium Size 14c
CREAM OF BARLEY
Breakfast Food 29c

GROCETERIA
429 GEORGE STREET
RUBIDGE AND SHERBROOKE STREETS
GEORGE AND ANTRIM STREETS
OLD MARKET ARCADE

Economy is the Easy Chair of Old Age

Apples! Apples!!

SNOWS, PEEWAUKIES, SPIES, BALDWINS, RUSSETS GREENINGS, OR FALLAWATER.
—SPECIAL PRICES BY THE BARREL—

GRAPES
Concord, Niagara or Rogers
—Fresh Cranberries—
Spanish Onions
Choice Red or Yellow Domestic Onions.

LARD & SHORTENING
Pure Lard, Lb. 20c
Domestic Shortening, 2 Lbs. for 35c

FRESH VEGETABLES
Well Bleached Crisp Celery.
Snow White Cauliflowers
Hubbard Squash
Sweet Table Turnips
Extra Solid Cabbage
Choice Table Carrots
Choice Table Beets

CHOICE CLOVER HONEY
5-Lb. Pail 75c
Comb 25c

CHOICE MACHINE-SLICED BACON, PER LB. - 35c

FITZPATRICK & GERAGHTY
Charlotte and Park - 'Phones 492-2110
Rubidge and Dalhousie - 'Phones 481-2111

" It's Confidence that Does It."

Campbell Creamery BUTTER

We are now prepared to book Orders for WINTER BUTTER. Any person desiring to leave their Order, the Butter will be put in storage and kept there until such time as it will be perfectly safe to remove same. There will be no charges for Storage.

Another thing about this Butter is that the October Butter is Choicest made in the year, and also Guaranteed to keep perfectly, with proper care.

Eat October Butter all Winter by ordering it Now!

Butter is Packed, in Pound Prints, in 45-Lb. Boxes.

HOME OF CAMPBELL'S CREAMERY BUTTER
Porter S. White
COMPANY
334 GEORGE ST.
2 Phones 1960, 1961
A SPECIALTY STRICTLY FRESH EGGS

COME
"WHERE THE NORTH BEGINS"
and see the screen's wonder dog
RIN-TIN-TIN
CAPITOL NOW SHOWING

The Evening Examiner

PROBABILITIES.
Light to moderate winds; fair; not much change in temperature. To-morrow—Increasing south-easterly to south-westerly winds; showers in some localities towards evening or at night.

VOL. LIII., No. 85 PETERBOROUGH, THURSDAY, OCTOBER 11, 1923 PRICE THREE CENTS

SITUATION IN GERMANY AT A CRITICAL TURN

Stresemann Given Authority to Dissolve Reichstag Should Authorization Bill Fail to Carry.

GOVERNMENT CURSED

BERLIN, Oct. 11.—(Special.) — President Ebert this afternoon invested Chancellor Stresemann with authority to dissolve the Reichstag. In event that Government's authorization bill giving the Chancellor wide authority in dictation of measures for economic rehabilitation, fails to command the necessary two-thirds majority in that body.

The Chancellor immediately informed Coalition party leaders of the alternative confronting the Government parties. Socialists thereupon immediately called a caucus with the idea of uniting the party in support of the authorization law. Minority defection in the ranks of the Socialists was a treat which hung over the measure, giving rise to fears that it would be defeated when it came up for final vote, which was expected before 4 p.m.

A Critical Turn.

The parliamentary situation took a critical turn this afternoon as a result of the Government's inability to command a two-thirds majority for its authorization law. When the bill came up for the third reading, Chairman Loebe informed the Reichstag that Chancellor Stresemann had gone to President Ebert to report on the situation and to demand that if the Government were not guaranteed the necessary votes, President Ebert forthwith dissolve the Reichstag.

Hurried Consultation.

Chancellor Stresemann left the Reichstag shortly before noon and sought a hurried consultation with President Ebert, giving rise to rumors that he was asking the dissolution of the Reichstag.

It was believed the Chancellor feared that the bill giving his government dictatorial powers for six months was not going to pass its third and final reading and that this caused him to ask that the session be adjourned indefinitely.

It was understood on good authority that Stresemann obtained authorization to dissolve the Reichstag if the bill is defeated.

A New Crisis.

Failure of the bill means a new political crisis for the Paris government.

The Bourse manifests little optimism over the possibility that the Chancellor can cope with the situation. Early quotations of the dollar around 5,550,000,000 reflected the situation.

The market places were filled with crying women, who found the sudden flop in currency values beyond their pocket books. Many could not make the table purchases they had planned.

The curses of the buyers against the government were mingled with those of the dealrs.

A GLASGOW WOMAN GOES TO GALLOWS

First Woman to Pay the Death Penalty in Seventy Years.

LONDON, Oct. 11. — Susan Newell, the first woman to go to the gallows in Glasgow in the past 70 years, was executed in the Duke Street Prison, Glasgow, yesterday for murdering a schoolboy at Coatbridge.

Attempts were made to obtain a reprieve for the woman and when these proved unsuccessful she was informed of her fate by the Lord Provost and Town Clerk. The Lord Provost was visibly moved and expressed profound regret that he was obliged to be the bearer of the sad message that the Secretary for Scotland had not seen his way to grant a reprieve.

Such a distressing scene followed this announcement, that those who witnessed it are not likely to forget it.

The crime for which Susan Newell suffered execution was discovered when she was seen entering a back court with a bundle containing the body of a boy who had called at her house with papers and was not seen again alive.

It was stated at her trial that she had attempted to lift the boards in the floor of the room she occupied with a view to concealing the body. The next morning she wheeled the body 11 miles into Glasgow from Coatbridge on a go-cart. She was arrested when about to leave the bundle in a back court.

RADIO HEAD SETS.
THE "RADIO BLUE" 2200 OHMS HEAD PHONES, REGULAR PRICE $6.500. WILL BE ON SALE ON SATURDAY ONLY AT A VERY SPECIAL PRICE OF $4.95, GREENE'S MUSIC CO. STORE, CHARLOTTE STREET, RADIO DISTRIBUTORS. 2d87

County Teachers Open Convention In Normal School

A convention of the Peterborough Teachers' Institute representing the teachers of the county of Peterborough, opened this morning at half past nine o'clock at the Normal school, for a two-day session. Teachers to the number of about a hundred and ten are expected from the district for the morning, afternoon and evening sessions, which will be presided over by Mr. W. Madill, of Lakefield.

This evening, an illustrated lecture will be given by Mr. Perry of Toronto, representing the Provincial Department of Education.

MOMEN FAINT MASONIC MEET

Thirty Collapse While Waiting to Vote in Long Controversy Within Eastern Star.

NEW YORK, Oct. 11. — Thirty women fainted for lack of air in the grand ballroom of the Waldorf-Astoria, when one of the bitterest fights within the ranks of the Grand Chapter, Order of the Eastern Star, with a membership of 120,000 women in New York State, resulted in an overwhelming victory for the administration.

By a vote that was estimated at 30 to 1 the 2,500 delegates who jammed the ballroom and the balconies sustained the action of Grand Matron Mildred V. Everson in suspending former Grand Matron Clara Smith Heisenbuttle of Buffalo from her position as a Grand Trustee. Mrs. Heisenbuttle was suspended April 27, 1923. The action of the delegates to the annual convention formally removed Mrs. Heisenbuttle from her position.

The meeting began at 1 p.m. Mrs. Everson read her annual report. The delegates paid the closest attention to the voluminous document which took two hours to read. In the report Mrs. Everson appealed to the members to support her stand in the controversy with Mrs. Heisenbuttle, which has caused turmoil in the women's Masonic Order for about two years.

Faint Waiting to Vote.

Mrs. Everson frequently was applauded. The air became close, but the women in the ballroom remained in their places eager for the end of the report so that they might cast their ballots. Toward the close of the reading of the report, several women fainted. After the voting began, and the excitement mounted high, some more fainted. They were carried out to the lobby of the second floor and restoratives administered.

The session lasted several hours. It was not until 8 o'clock that all the votes had been cast. Two hours later an estimate that the votes had run about 30 to 1 was made. Old members said the meeting was one of the most exciting within their memory.

BOTH NATURE AND MAN ARE AGAINST AGRARIAN

Two tragedies have left their mark on the agricultural history of the United States in the last ten years. The scene of one was in the fertile corn belt in which fabulous prices were paid for lands, mainly in the form of mortgages, during the boom, and where the owners now find it impossible to meet mortgage payments out of the diminished returns obtainable from farm products.

The second and greater tragedy has been enacted in Montana and other parts of the semi-arid district included in the States flanked by the Rockies. The abnormal rainfall between 1912 and 1915 led thousands to undertake ordinary farming operations on lands previously devoted to ranching. Then the dry years came again, and as a result men and women, after losing their all, have given up the struggle against forces of nature. A writer in the Breeders' Gazette says that last summer he made a trip over a district where four years ago practically every quarter section was occupied. Last summer all but three of those seen in an 18-mile drive were deserted.

An elderly "dry farmer" said that in one community of 15 or 20 farmers only one had been able to meet his tax bill in the last two years.

"In the years when drought, hot winds, late frosts, early freezes, and grasshoppers miss us we are subject to destructive hailstorms," he said. It was indeed the case, for a hailstorm the afternoon previous had ploughed two or three strips of destruction across the country, cheating many a homesteader out of a crop almost ready for harvest.

"The roads for days," says the writer quoted, "were dotted with nondescript moving outfits containing a discouraged homesteader's family, with household effects, a few bony cayuse horses, gaunt from a lack of feed, a hungry looking dog or two and an occasional cow tied to the rear of the wagon."

BRITISH TANKER AGROUND.

SEATTLE, Wn., October 11 (Canadian Press). — The British tanker El Lobo went ashore yesterday afternoon on Robert's Bank, near Vancouver, B.C., according to a report received here.

WILL NOT OPEN NEGOTIATIONS WITH GERMANY

Berlin Government Ignored by France in Favor of French and German Industrials.

CREDIT EXTENSION

PARIS, Oct. 11. — (Special). Premier Poicare has refused to open negotiations with the German Government to wind up the Ruhr muddle and pave the way for resumption of reparation deliveries.

His refusal is based on the ground that negotiations are already under way between France and German industralists dealing directly with German big business. France ignores the Berlin Government. In a 25 minute talk with Poincare Herr Von Hoesch, German charge D'Affaires in Paris, advanced Berlin's proposals for negotiations.

Poincare replied that negotiations were proceeding between Franco-Belgium authorties and German employers and workers in the disrupted territories and that there was no reason to add or substract negotiations with the German Government.

Germany Must Move.

Poincare repeated his statement that Germany must make any reparations proposals directly to the Reparations Commission:

He added that the French Government does not think Berlin should interfere in the present Ruhr negotiations.

Extension of Credits

Negotiations are under way for an extension of credits to Germany by American Bankers. Dr. Wiedfeldt German ambassador to Washington, has cut short his visit to Berlin and is sailing for America to continue the negotiations which were begun in New York by ex-Chancellor Cuno and a prominent member of the German industrialists Association.

Wiedfeldt is sailing on October 17 in the Reliance. Banking circles in Berlin are optimistic over reports of favorable progress in the negotiations.

LINDSAY PRESIDENT WAS NOT AUTHOR

Has Nothing But Kindest Feelings for Peterboro Exhibition Board.

Some weeks ago during the progress of the Peterboro Exhibition the Peterboro Kiwanis Club and Exhibition Board directors met together at a luncheon on the grounds at which a good deal of comedy took place. Two ficticious messages were produced one supposedly from Lord Renfrew expressing his regret at being unable to stop over and take in the Fair and the other purporting to be from President Carew of the Lindsay Fair Board designating the Peterboro Exhibition as a "winter Fair" on account of the prevailing weather and inviting the local fair directors to visit Lindsay the following week in their "palm beach suits." While it was evident to the general public that the one from Lord Renfrew was concocted for the occasion, a different interpretation was placed on the one that bore the name of Mr. Carew. A great many people thought that Mr. Carew was the author of the message whereas as a matter of fact he had nothing to do with and did not known anything about it until he saw it in the press. Mr. Carew has nothing but the kindest feelings for the Peterboro Exhibition Board and he does not desire to be placed in a false light. A great number of people have spoken to Mr. Carew about the matter believing him to be the author of the message in question. The Examiner gladly takes this opportunity of enlightening those who may labor under a wrong impression regarding a matter and point out that Mr. Carew was not the author of the message in question.

Home Nursing Class to Be Arranged For.

MONTREAL, October 11 (Canadian Press). — The Central Council of the Canadian Red Cross Society at its meeting held here yesterday passed a resolution favouring the establishment of classes in home nursing throughout Canada.

These classes will be arranged for and conducted under the direction of the Provinical divisions in the several Provinces, and special grants will be made to the Provincial divisions sufficient to cover 50 per cent. of the cost of such work for a period of one year.

In connection with the Japanese Relief Fund it was stated that British Columbia had supplied $17,000 in cash and $2,500 in supplies. Ontario showed a possibility of nearly $150,000 being raised there. Quebec would give about $20,000. Nova Scotia reported $8,000 already raised. Good progress was reported from the other Provinces.

HOME RUNS IN TODAY'S GAME AT BALL PARK

Ruth Came Through in Good Style—Big Crowd Saw Second Game.

STORY OF GAME

NEW YORK POLO GROUNDS, Oct. 11. — (Canadian Press). — Stunned in late sleeping, perhaps by the thrills of yesterday's epic game, jaded baseball fans arrived slowly at the Polo Grounds to-day for the second encounter between the champions of the two major baseball leagues for a world's title. When the advance guards from the two teams appeared on the field there was hardly a ripple from the crowds.

Looking jaunty and full of fight, the Yankees evidently believed, with their manager, Miller Huggins, that all the breaks went to the Giants in the opening tussle, and they would have better luck to-day.

Babe Ruth, one of the first on the field, swung his trusty bludgeon on the side lines, while Cozy Dolan gave the Giant recruits some batting practice on the diamond. The Giants were attired in their spic and span white uniforms, while the Yankees had on their blue gray travelling costumes. Underneath the grandstand the rival boards of strategy mapped out their plans for the battle.

The sky became overcast near the game time, and the half light gave an opportunity for rival managers to send speed pitchers to the hurling hill.

Batteries for the Giants were: McQuillan, pitching, and Snyder, catching. Yankees: Pennock, pitching, and Schang, catching.

The batting order was as follows:

Yankees—Witt, cf; Dugan, 3b; Ruth, rf; R. Meusel, lf; Pipp, 1b; Ward, 2b; Schang, c; Scott, ss; Pennock, p.

Giants—Bancroft, ss; Groh, 3b; Frisch, 2b; Young, rf; E. Meusel, lf; Cunningham, cf; Kelly, 1b; Snyder, c; McQuillan, p.

First Innings.

Yankees—There was delay until the photographers had been cleared from the field. Frisch tossed out Witt. Dugan walked on four straight balls. Ruth walked and the crowd howled. Meusel hit into a double play, Bancroft to Frisch to Kelly. No runs, no hits, no errors.

Giants—Scott threw out Bancroft. Pennock took Groh's slash and threw him out. Ward robbed Frisch of a hit with a one hand stop and a quick throw to first. No runs, no hits, no errors.

Second Innings.

Yankees—Groh threw out Pipp, making a nice play on Pipp's hot grounder. Ward hit a home run into the upper left field stand. Schang lofted out to Snyder. Scott flied out to Meusel. One run, one hit, no errors.

Giants—Young popped to Dugan. Meusel up. Meusel hit a home run into the left field stand, tieing the count. Cunningham flied out to Ruth. Kelly up. Kelly singled into right. Snyder sent up a high fly to Ward. One run, two hits, no errors.

Third Innings.

Yankees—Frisch tossed out Pennock. Frisch also got Witt at first. Dugan flied out to Meusel. No runs, no hits, no errors.

Giants—Dugan made a wonderful play on McQuillan's roller and threw him out. Bancroft flied to Meusel. Groh got a base on balls. Frisch singled into centre field, Groh holding second. Young lined out to Ruth. No runs, one hit, no errors.

Fourth Innings.

Yankees—Ruth got a home run over the right field stand. Meusel fanned. Pipp singled into right. Ward popped to Kelly. Schang shot a single into right, Pipp going to third. Young juggled the ball and got an error on the play. Pipp scored on Scott's single to centre, Schang going to second. McQuillan was knocked off the box at this stage and Bentley went into the box. Pennock up, and was hit by a pitched ball. He fell to the ground and his face was contorted with pain and the players of both clubs gathered around him. The crowd cheered when he arose to his feet and limped to first base. The bases were filled. Witt flied out to Cunningham. Two runs, four hits, one error.

Giants—Ward threw out Meusel. Cunningham flied out to Ruth. Kelly whiffed. No runs, no hits, no errors.

Fifth Innings.

Yankees—Bancroft got Dugan at first. Ruth got another home run into the left field stand. Meusel got a single into right, and when Young fumbled the ball he went to second. Error for Young. Pipp grounded out to Kelly, unassisted, Meusel going to third. Ward fouled out to Kelly. One run, two hits, one error.

Giants—Snyder flied out to Meusel. Ward threw out Bentley. Scott threw out Bancroft. No runs, no hits, no errors.

Sixth Innings.

Yankees—Bancroft got Schang at first. Scott got a single past Bancroft. Snyder almost caught Scott off first. Pennock hit into a double play, Bancroft to Frisch to Kelly. No runs, one hit, no errors.

Giants — Groh singled over the middle bag; Frish got near home run in the right field, stand, ball being foul by inches; Frisch singled

(Continued on page 12.)

Earl Of Haddington Weds Miss M. Cook Of Montreal Today

MONTREAL, Oct. 11.—(Canadian Press.)—Miss Sarah Cook, of Montreal, and Earl of Haddington were married yesterday afternoon. A simple announcement to this effect was handed to the press this afternoon.

It was stated by the bride's family that no other particulars would be given out.

The bride is a sister of Countess of Minto.

FERGUSON BUYS THE ICE CREAM

Ontario's Premier Entertains "Les Petits Quebecois" and is Cheered To the Echo.

QUEBEC, Oct. 11. — (Canadian Press).—Premier Ferguson of Ontario forged another link in the chain of "Bon Entente" yesterday when he became host to several hundred Quebec school children at an impromptu ice cream jamboree.

Ontario's Prime Minister was being shown the roads leading to the Provincial Highway in company with Hon. Mr. Perron, Hon. Mr. Stewart, Premier of Prince Edward Island, and J. O. Boulanger, Deputy Minister of Roads, when his curiosity was aroused by a large number of children in the streets. He commented on the fact and was informed that race suicide in Quebec was the least of that province's troubles. Mr. Ferguson thereupon decided to entertain "Les Petits Quebecois," and, repairing to a nearby ice cream parlor, he bought up all the product and invited the youngsters to help themselves. Little "Jean Baptistes" and "Gabrielles" were at first diffident until the situation was explained to them in French. Their yells of delight attracted others, and soon several hundred perfectly healthy young Quebecers were milling around the store, endeavoring to grab the coveted cones from the hand of the Premier.

When it was all over three cheers were given for Ontario's Premier.

JUNIOR AUXILIARY HAD SOCIAL NIGHT

St. George's Church Was Prettily Decorated For Occasion.

The Junior Auxiliary of St. George's church, South Peterborough, held a pleasant social evening last night in the church basement, which was prettily decorated for the occasion with flowers, ferns and colored streamers. In connection with the social was a sale of fancy work and home-made cooking, the booths arranged with pleasing effect, also a programme of vocal and instrumental music. Tea was served by Mrs. S. Parks, Mrs. Wm. Andrews and Mrs. G. Kitchen, assisted by the Misses Isabel Simmons, Thelma Blake, Katie Kitchen and Beatrice Simmons. The ice-cream booth was in charge of Miss Lizzie Blake and Miss Dorothy Butler. Home-made cooking was sold by Miss Millie Huxley, assisted by the Misses Eva Scott and Grace Fields.

The fancy work booth, containing many contributions made by the little girls and their friends, and very prettily decorated, was in charge of Miss Elsie Parks, assisted by the Misses Polly Parks and Elfreda Pavey. Other little girls assisted in various ways.

At half past eight o'clock, an enjoyable musical programme was given, the rector, Rev. W. R. Courage, acting as chairman. Piano selections were rendered by Miss Linda Bloor, and vocal solos by Mr. B. Breadman, accompanied by Miss M. Andrews. Mrs. H .E Connolly gave several well-received readings.

The success of the affair was due to the energetic work by the little girls of the Auxiliary, with supervision of the president and secretary, Miss Millie Huxley and Miss Elsie Parks.

A beautiful quilt worked by the little girls was won by Mrs. Gatfield, with Ticket No .17, and a pretty white ruff went to the possessor of Ticket No. 22, Miss Millie Huxley.

WOMEN ON CHURCH BOARD.

LAFAYETTE, La., (United Press).—For the first time in the history of the local church, and what is believed to be the first time in the history of the entire Methodist church, South, women have been named on the board of stewards.

On recommendation of Rev. Leon I. McCain pastor, Mrs. L. L. Judice, Mrs. P. C. Bennet and Mrs. J. B. Williams were elected to the board of stewards at the Methodist church here at the quarterly conference.

Rev. McCain said he felt the governing board of the church would be greatly benefited by the addition of the women to the board.

LONG TRAINS.

Long narrow trains are used this season on frocks of velvet or satin.

CLERIC TAKES HIS OWN LIFE IN AN HOTEL

Rev. J. W. Jones Found Dead in Kansas City—Wife is On The Stage.

FAMILY TROUBLES

KANSAS CITY, Oct. 11.—An unfulfilled desire to maintain a home for his five children, ranging in age from 12 to 19 years, was believed by the police to have been the principal motive behind the suicide here of the Rev. John William Jones, 47 years old, an Episcopal clergyman. His body was found last night in a hotel room where he had killed himself with a shot gun several hours before.

In a letter addressed to his wife, a theatrical woman of New York, the Rev. Mr. Jones said:

"We never seem to have gotten anywhere on the divorce question, nor have we succeeded in making a go. The kids need a home. For nearly six years now I have been unable to do the right thing by you and them. Let's call it quits, and may God take care of you all. I am well in body and mind, but sick in heart and soul and have decided to go 'beyond the vale.'"

The clergyman said that his wife's stage name was Pauline La Verne, Mary Tupper Jones, or Mary Tupper.

A week ago last Sunday Mr. Jones preached in a church at West Chester, Pa. He recently resigned from the Archdeaconship of Western Kansas.

PETERBOROUGH PEOPLE HEARD WAR-PREMIER

Hon. Lloyd George, Suffering from Sore Throat Spoke Briefly.

Mr. G. N. Gordon told the Examiner this morning that there was quite a group of Peterborough people to hear Lloyd-George in Toronto yesterday. However the War Prime Minister of Britain was suffering from a sore throat and spoke only briefly at Massey Hall, but he was given a most enthusiastic reception and at the close of his address, the vast audience of nearly five thousand people arose to their feet and cheered him for several moments

Mr. Gordon said it was a red letter day for many of the Canadian people to be able, even to have a look at the Right Honourable David Lloyd-George, who has been so well known throughout the world during the last few years and according to the local member, the ExPrime Minister had usual poise and manner and even his very gestures while on the platform were most attractive and impressive. A good deal of feeling was aroused in Toronto, because the Brotherhood Congress required each person to pay $3.00 a seat to be present tohear Lloyd-George speak, as the public generally thought they had a right to hear him on account of him being such an outstanding figure and that his secretaries should not allow his prestige to be exploited by an organization.

However Mr. Gordon remarked, those who went to hear him were privileged even to have a sight of the great man, notwithstanding the very brief speech he made and which could not be heard by all on account of his inability to speak in his usual strength and tone.

Sir Robert Borden, according to Mr. Gordon introduced the distinguished visitor with an address that reached every person in the audience in its enthusiasm and warm welcome.

STEAMER SINKING AND S.O.S. CALLS RECEIVED

MIAMI, Fla., Oct. 11.—(Canadian Pres)—Steamship City of Everett is sinking about 150 miles west of Tortugas, according to wireless advices received here to-day.

S.O.S. calls were sent out by the steamship at seven o'clock. The first message received read: "Going down stern first. Am lowering boats. Will sink soon. Latitude 24.30 longtitud, 86.00 or about 150 miles west of Tortugas."

Steamship Comal, which is about 75 milet from scene of disaster, is rushing to asistance of City of Everett.

Find Skeletons Of a Race That Lived 15,000 Years Ago

PARIS, Oct. 11. — Further excavations at Solutre, near Macon, where scientists have already found thousands of bones of prehistoric horses and buffaloes, have just brought to light skeletons of three Cro-Magnon men. The skeletons, which are intact, give a perfect illustration of the physical characteristics of man 15,000 years ago. They are of men between 20 and 30 years of age and of great stature. The skull in each case is well developed, but not of great length. The nose is long and the jaw exaggeratedly high.

The discovery, which was made by Dr. Arcelin, is declared by palaeontologists here as one of the greatest in their branch of science.

REV. E. CRAGG DEAD IN WEST

Father of Dr. C. C. Cragg Of This City, Passed Away in Calgary at the Age of 94.

CALGARY, Oct. 11.—(Canadian Press).—At the age of 94 years and four months Dev. Edward Cragg, for many years a prominent figure in Calgary and the oldest active pastor in Canada, died at the home of his son, H. H. Cragg, here, yesterday.

Dr. C. C. Cragg of 422 Rubidge street, Peterobrough, is a son.

Rev. Edward Cragg, was born in Kendall, England and came to Canada when he was 25 year of age, settling in Quebec as a Methodist minister to make his home in Canada. At that time he rod, from place to place, on horseback. Later, deceased came to this province, ministering for some years in Millbrook and subsequently assuming a charge in Peterborough. Before retiring he well known in Peterborough and Rice Lake.

While in Peterboro Mr. Cragg's children attended the Peterborough Collegiate Institute. He went to Calgary about 12 years ago, where he resided until removed by death.

There are left to mourn, the loss of a devoted husband and father, his wife and two daughters and five sons They are Mrs. Stone and Mary Francis Cragg who were living with deceased. O. H. Cragg, who is farming in Alberta; C. E. Cragg, pastor at Wingham, Ont.; W. M. Cragg, missionary in Japan; H. H. Cragg of Calgary and Dr. Cragg of Peterborough.

The late Rev. Edward Cragg was well known in Peterborough(and surrounding district.

NEWSPAPERS ATTACK EX-RULER.

RIO DE JANIERO (By mail to United Press).—Since the Brazilian government has suspended press censorship, which was made effective during the seditious movement of July 5, 1922, and only ended the first of September, this year, a strong element of the press is devoting columns to crtiicism of Dr. Epitacio Pessoa, recently elected judge on the Hague Court, who was president of the republic when the last seditious movement occurred. The press is clamoring for general amnesty for the soldiers participating in last years' rebellion.

MARTIAL LAW IS NOW LIFTED IN OKLAHOMA

OKLAHOMA CITY, Okla., Oct. 11. (Canadian Pres.) — Martial law, in effect throughout Oklahoma since September 15th, was lifted by Governor J. C. Walton in a proclamation made public to-day. The proclamation returns full authority to all civil officers.

CHOKED CHIMNEY PIPES CAUSED STUBBORN FIRE

Chimney pipes choked until there was only a space of one and a half inches in circumference caught fire at 788 Water street at 1.40 this afternoon. The fire department was promptly called by the tenant, Mrs. Catherine Crowley. The fire was so intense in the stove pipes that they burned through and fell apart when removed by the firemen. The house is owned by a niece of the tenant.

WHAT ONE SUBSCRIBER HAS TO SAY OF DAILY EXAMINER

One of the Many Letters That The Examiner Receives Each Day From All Parts of City and District

The Examiner is in receipt of the following letter from a subscriber in Trent River, which speaks for itself:

"Dear Sir: We have been taking your paper for the past four months, which expired September 26th, and we will be real pleased to have you still send it on, as we like it very much, as it is the best paper we ever had in our home. We will take it for six months longer and would like very much to have you write giving us the subscription price for six months, and then we shall mail you the money as soon as possible."

TRAIN STRUCK BUS LOAD OF LITTLE FOLKS

Lives of Nine School Children Snuffed Out On a Grade Crossing This Morning.

ADULTS ALSO KILLED

AKRON, Ohio., Oct., 11.—Canadian Press. — Eight children were kiled and three others injured, and one man seriously injured this morning when the "Clevelander," the fast New York to Cleveland train of the Pennsylvania Railway, struck a horse drawn school bus on a grade crossing ½ mile north of Rootstown in Portage county.

The bus was on its way to a centralized school at Rootstown.

One girl and four boys, passengers in the bus escaped uninjured.

Report Says Nine Killed

The general superintendent's office of the Pennsylvania Railway, at Cleveland, received reports at 9 a.m., that nine school children were killed and several others injured, when Passenger train Number 39, struck a bus carrying children to a school, one half mile west of Rootstown, Ohio, this morning.

Another Three Dead.

WILLIAMSPORT, Pa., Oct. 11.—Three persons were killed and seven injured when a passenger train on the Pennsylvania Railway struck a bus at Hebburnville crossing, near this city to-day. The bus was hurled one hundred feet.

GREAT MAN LEAVES FOR WEST TONIGHT

Inhabitants of Ontario's Hinterland Will Have Chance to See Him.

TORONTO, Oct. 11. — Arrangements have been completed whereby the Right Hon. Lloyd George and party will leave here shortly after ten o'clock to-night for Winnipeg. This part of the journey will be made over the Canadian Pacific Ry., and the distinguished visitor will have an opportunity to see the picturesque part of Northern Ontario, around the north shore of Lake Superior.

The party will travel in an all-steel train, and several stops will be made on the way where the inhabitants of Ontario's hinterland will be enabled to see and perhaps hear the great statesman. It is likely that among the places so favored will be Chapleau, Cartier, White River and Kenora.

Several prominent men well informed on the country's industrial and agricultural matters, will join Mr. Lloyd George's train at various points.

From Winnipeg the train will go through Emmerson, Man., where Mr. Lloyd George will commence his American tour over the "Soo" line to Minneapolis.

FIGHTER SLUGGED.

MILWAUKEE, October 11.—Canadian Press. — Slugged and beaten after being forced to enter an automobile at the point of a revolver, Sailor Friedman, the Chicago pugilist, was so severely beaten last night that he will be unable to go on with his scheduled fight with Pinkey Mitchell to-night.

He was found in a pool of blood in a gutter and taken to the hospital.

WEAVERS WANTED. GOOD WAGES. — APPLY AUBURN MILL, PETERBOROUGH. 6d88 3907

WANTED— SEVERAL FIRST-CLASS RADIAL DRILL HANDS, SLOTTER HANDS AND TOOL-MAKERS. APPLY CANADIAN GENERAL ELECTRIC CO., PETERBOROUGH, ONT. 3d-87-3940.

CLASSIFIED ADVERTISING.
IF YOU ARE NOT ABLE TO COME DOWN TOWN IN ORDER TO HAVE YOUR WANT ADVERTISEMENT INSERTED THE DAY YOU WISH TELEPHONE 1600, EXAMINER BUSINESS OFFICE, AND WE WILL SEND FOR IT, AND GIVE YOU THE ADVANTAGE OF THE CASH RATE OF 1c PER WORD FOR FIRST INSERTION, AND ½c PER WORD FOR SUBSEQUENT INSERTIONS 6d90

MAPLE AND BEECH HARDWOOD.
GOOD HARDWOOD FOR SALE, BY MAKING ARRANGEMENTS TO GET THIS OFF CAR YOU CAN GET IT CUT IN STOVE LENGTH FOR $13.00 A CORD, OR $14.00 A CORD IF DELIVERED FROM YARD. THIS IS A SPLENDID QUALITY OF WOOD. W. H. BAKER, PETERBORO PLANING MILL. TELEPHONE 898. 6d87 3870

FOR SALE

2 Houses, One Brick and One Frame, with large lot. Will sell the Two for $3,500

4 Room House, with good lot, west side. $200.00 down $1,200

Brick House, complete, with hardwood floors, west side.... $4,700

Good Farm, 6 miles from City; fair buildings, east $3,500

Real Good Farm and Good Buildings, water in barn, 3 miles from City.

TAYLOR & HOWDEN Real Estate 144 Hunter Street. Phone 1462

EDUCATIONAL

BIG MONEY IN ELECTRICITY.—Thousands of men just like yourself have become Electrical Experts through spare time study at home. You can do as well. Without cost or obligation write to-day for booklet "Electrical Engineering." International Corresponce Schools Canadian, Limited, Dept. 1905B, Montreal, Canada. Represented by W. J. Donovan, 48 Aylmer street, Peterobrough. 1d-86.

POULTRY AND EGGS

FOR SALE—40 PULLETS. APPLY 55 Western avenue. 3d-88-4768.

WANTED—LIVE POULTRY, HIGHest market prices paid. Phone 771 or apply A. Atkins, 520 Elm and we will call. 26d-90-4130

WE SPECIALIZE IN CRATE-FATtened chicks; write for special price list; goods paid for daily. WALLER'S, 693 Spadina, Toronto. 77d-155-4537.

ARCHITECTS.

W. & WALTER R. L. BLACKWELL—Architects, Office, Bank of Commerce Building, corner of Hunter and Water Streets. Telephones, Office, 1300J; Residence, 1272.

W. H. BARRY—Architects. Plans prepared for Monumental, Commercial and Domestic Buildings. Office, 539 Gilmour street. Phone 667.

BARRISTERS AND SOLICITORS

GORDON & O'BRIEN — Barristers, Solicitors, Notaries. Money to loan on easy terms. Special attention to Patents and Trade Marks Phone 219. G. N. Gordon, J. A. O'Brien.

S. T. MEDD—Barrister, Solicitor, Notary. Office over the Dominion Bank, corner of George and Simcoe streets. Telephone No. 22. Private funds to loan at current rates upon easy terms.

PECK, KERR & McELDERRY, Barristers Solicitors and Notaries. Office, Water street, Peterboro. Money to loan at the lowest current rates of interest on easy terms of payment. E. A. Peck, F.D. Kerr, V. J. McElderry.

O'CONNELL & CORKERY, Barristers, Solicitors and Notaries. Money to loan at the lowest current rates of interest. Daniel O'Connell, John R. Corkery, Hunter street, two doors west of the Post Office.

DUMBLE & JOHNSTON—Barristers, Solicitors, etc. Office, over the Toronto Savings and Loan Company, George Street. D. W. Dumble, K.C., W. Johnson.

A. E. DIXON—Barrister, Solicitor, etc. Office, Hunter and George streets. Entrance next to Madill's drug store.

HALL & HALL—Barristers, Solicitors and Notaries Public, Hunter street, Peterborough next to St. John's Church. Money to loan at the lowest rates of interest. E. H. D. Hall. Basil D. Hall.

MOORE & WEARING—Barristers and Solicitors, 403 Water street, opposite the Post Office. Money to loan at the lowest current rates of interest. Jos. Wearing, M.A.

R. H. HALL—Barrister, Solicitor, etc. Peterboro, Ont. Office, corner of Hunter and Water streets, over the Canadian Bank of Commerce. Trust Funds to loan on easy terms of payment.

JAMES FORDYCE STRICKLAND—Barrister, Solicitor, Notary Public. Money to loan. 375 Water street, Peterboro. Phone 191.

WILFRID F. HUYCKE, Barrister, Solicitor, Notary Public. 395 Water street. Telephone 239.

MEDICAL.

DR. BUCHANAN, F.R.C.S. Edinburgh; M.R.C.. Eng.; I.R.C.P. London. Eye, Ear, Nose and Throat Specialist. Hours, 9-11, 2-4 p.m. and 7-9 p.m. Phone 519. Office, corner Water and Murray streets.

T. GEORGE LOUDON, M.D., C.M., Physician, Surgeon and accoucheur. Office, 201 Brock street. Phone 1868. Office hours, 9 to 11 a.m., 2 to 4 p.m., 7 to 8 p.m.

DR. C. C. CRAGG—Eye, Ear, Nose and Throat Specialist. Office 295 Charlotte street, formerly occupied by Dr. Neal. Hours—9-11 a.m., 2-4 p.m., 7-8.30 p.m. Telephone: House 980J, Office 2185.

MONEY TO LOAN.

We have funds to loan on Real Estate Security at the lowest rates. GORDON & O'BRIEN. Phone 219.

MONEY TO LOAN ON IMPROVED farm and city property. Apply Hall and Hall, 116 Hunter street, Peterborough. 26d-67-733.

OSTEOPATHY.

DR. BRUCE E. MARSHALL—Osteopathic Physician. Office, 242 Hunter street. Hours 9 to 11, 2 to 4 p.m., 7 to 8 p.m. Telephone 116.

DR. WILL A. SETTLE—Osteopathic Physician. Office in Crown Apartments, 134 Hunter street. Corner Water and Hunter streets. 'Phone 649. Office Hours, 9 to 11 a.m., 2 to 5 p.m. and 7 to 9 p.m.

INSURANCE.

J. O. FIFE—209 Barrie Bldg., Peterborough, Ont., representing Manufacturers Life Ins. Co. 'Phone 803, Residence 735W.

FRANK A. BLACK—209 Barrie Bldg., Peterborough, Ont., representing Manufacturers' Life Ins. Co. 'Phone 808. Residence 2230.

BABY CARRIAGES, Etc.

FOR SALE—DARK BLUE WICKER baby carriage. Apply 121 Brock street. 3d-88-4796.

FOR SALE—WHITE WICKER BABY carriage in good condition. Also cross-cut saw. Apply Examiner for address. 3d-88-4778.

SITUATIONS WANTED

SITUATION WANTED — BANK clerk wishes to secure position as cashier or accountant. 4 years' banking experience. Age 20. Apply Box 4713. 3d-86-4713.

FOR RENT

APARTMENT TO RENT—BENNETT & Goodwill Building. For particulars apply 375 Water street. 'Phone 191. 6d-91-3959.

APARTMENT TO RENT—APPLY Examiner. 3d-88-4787.

FURNISHED HOUSE TO RENT. South end, near car line. 'Phone 1874W. 3d-86-4707.

FOR RENT—A NICE NEW HOUSE. Apply 544 Wolfe street. 3d-87-4738.

FOR RENT—REASONABLE, WELLfurnished 6-roomed brick house, hardwood floors and mantel. North end. Handy to Normal school, or will sell on good terms. Apply 293 Dalhousie. 'Phone 273J. 3d-86-4734.

FOR RENT— NO. 162 CHARLOTTE street, (near George). Suitable for store or office. Apply 437 George street. dtf.-3577.

FOR RENT—HEATED APARTMENT, Grand Central Building. Immediate possession. Apply 437 George street. dtf

FOR RENT— HEATED OFFICE on George street. Apply 437 George street. dtf

LARGE, FIRST-CLASS ROOM, HEATed, suitable for couple or 2 ladies or gentlemen. Board, use of sitting room and piano. Apply Examiner for address. 3d-87-4742.

GARAGES TO RENT — CENTRAL. 'Phone 613. 3d-86-4722.

SMALL FIVE-ROOMED HOUSE. Light and water. Reasonable rent. Apply 687 George. 3d-86-4718.

SMALL FRAME HOUSE, MARK street. Call evenings. Apply 677 Water street. 3d-86-4704.

SMALL STORE OR SHOP TO RENT, cheap. Fixed to suit customer. Apply 535 Bolivar street. 3d-87-4758.

TO RENT—A LARGE FRONT BEDroom. Apply Examiner for address. 3d-86-4727.

TO RENT — A SMALL NEW RED brick cottage ,conveniences. Central. Apply 637 Aylmer street. 3d-87-4737.

7-ROOMED HOUSE ON BROWN street to rent. Apply 19 Brown street, or 'phone 1280W. 3d-86-4732.

TO RENT—7-ROOMED HOUSE, ALL conveniences. Apply at 330 Burnham street. 3d-88-4765.

TO RENT—SMALL HOUSE IN EAST City. Apply Routly-Braund Shoe Store. 3d-86-4699.

TO RENT — TWO UNFURNISHED or furnished rooms. Apply 467 Water street. 3d-88-4791.

TO RENT—7-ROOMED HOUSE, ALL conveniences. Garage if desired. Central. Apply at Examiner. 3d-88-4761.

TO RENT—APARTMENT, HEATED, conveniences. Partly furnished if desired. Apply 168 Antrim. 3d-87-4751.

TO RENT — HOUSE ON SHERbrooke, 4 rooms. Light and water. Apply 153 McDonnel. 3d-87-4744.

TO RENT — MODERN, 7-ROOMED house. Apply 553 or 558 Rogers street. 3d-87-4752.

TO RENT—3 UNFURNISHED ROOMS. No children. Apply to Examiner for address. 3d-86-4736.

TO LET — THREE UNFURNISHED rooms, heated, with all conveniences. Apply 173 Stewart street. 6d-90-4724.

TO RENT — BASEMENT APARTment, 3 rooms, suitable for office or dwelling for aged couple. 'Phone 613. 3d-86-4721.

TO RENT—FURNISHED OR UNFURnished rooms for light housekeeping. 715 George street. 3d-88-4793.

TO RENT — 7-ROOMED BRICK house, with large garden, in south end, $18 per month. Apply 225 Hunter street. 3d-86-3924.

TO RENT—3 OR 4 UNFURNISHED rooms, reasonable rent; suitable for young couple. Apply Examiner for address. 3d-87-4741.

TO RENT—THREE LARGE UNFURnished rooms, in private home, in the north end. Open fireplace, and all conveniences with use of 'phone. Apply to Examiner for address. 3d-88-4795.

TO RENT—COMFORTABLE 5-ROOMed house, lights and water, five minutes' walk from factories East City. Rent very reasonable. Apply Examiner for address. 3d-88-4782.

TO RENT—NO. 173½ SIMCOE ST. Suitable for store or office. Immediate possession. Apply 431 George street. dtf.

FOR SALE

A HORSE FOR SALE— APPLY 261 Westcott street, after six. 3d-88-4772.

COMBINATION COAL, WOOD AND gas range, with water front and warming closet. 352 Water street. 2d-87-4784.

FOR SALE — IMPROVED QUEBEC heater, with oven attached. Burn any kind of coal or wood. Almost new. Also oak Laurel heater. Both in A1 condition. 'Phone 1458W. 3d-87-4757.

FOR SALE—1 BUFFET AND GRAMaphone, with 125 records. Apply at Examiner. 3d-88-4767.

FOR SALE—SINGLE BED, WHITE enamel, spring, mattress; wringer and floor oilcloth. Apply 553 or 558 Rogers street. 3d-87-4753.

FOR SALE — 1 ART TREASURE base burner, nearly new. Apply 266 King street. 'Phone 1735J. 3d-88-4785.

FOR SALE — SEAL COAT, SABLE trimmed, in good repair. For particulars apply Examiner for address. 3d-88-4789.

FOR SALE—T. J. WILSON IS LEAVing the city and will sell privately all his household furniture. Must be sold at once. Apply 222 McDonnel street. 3d-87-4739.

FOR SALE—GOOD GENERAL PURpose horse, harness and buggy. Cheap for quick sale. Apply Examiner for address. 3d-88-4780.

FOR SALE—ART SOUVENIR HEATer, with oven, in good condition. Also odd pieces furniture. Apply 242 Lansdowne street. 3d-86-4731.

FOR SALE — A COAL HEATER, Gurney make, nickle trimming and in A1 condition. Apply to 319 Reid street. 3d-87-4754.

FOR SALE— 1 SIDEBOARD, 1 EXtension table and chairs. Apply 508 Chamberlain street, after six p.m. 3d-88-4777.

FOR SALE—CHEAP FOR LOW CASH price, motor boat. Splendid condition. Also building lot, $95, or offer. Owner must sell. Money needed. Apply Examiner. 2d-87-4764.

FOR SALE — 75 QUART MILK route, consisting of bottles, crates, and customers. Milk supplied at a reasonable price, as the owner has to take another position. Apply Box 3950, Examiner. 3d-88-3950.

FOR SALE — ON OCT. 17TH, WM. Payne, of Lot 2, Con. B.F. Clarke Township, County of Durham, one mile south of Newtonville Station, will sell by public auction all his registered Holstein herd, 20 milch cows and 14 heifers, 10 to freshen in October, 5 in November, and the rest before Jan. This herd is the choice of many years' breeding, and will be sold without reserve. 5d-90-4749.

FOR SALE— CANARY AND BRASS cage. Apply Examiner for address. 3d-86-4715.

FOR SALE — LARGE GENUINE leather cushioned, weathered oak arm chair. Also one oak hall rack. 'Phone 1893J. 3d-86-4717.

FOR SALE — 6 YOUNG PIGS 7 weeks old, ten dollars pair, also one Oxford coal heater, medium size, with hot air pipe, six dollars. Apply Fred C. Warr, Monaghan Road, south. 3d-88-4779.

FOR SALE — WICKER PARLOR suite and new upright piano. Apply 135 Hunter east. 'Phone 785J. Call mornings or evenings. 3d-86-4689.

FOR SALE—A LIGHT DEMOCRAT. Apply after 6 p.m. to 572 Rogers street. 3d-86-4695.

FOR SALE— PIANO, EXCELLENT tone. Cheap for quick sale. Apply Examiner. 3d-86-4696.

FOR SALE— A HEATER IN GOOD condition. Must be sold at once. Price $6.00. Apply Examiner for address. 3d-86-4700.

FOR SALE—HARDWOOD SLABS, $18 per load. Cut mixed slabs, $9.00 load, cut. 'Phone 1363J. 6d-88-4714.

FOR SALE — BABY'S GO-CART, complete with hood. Cheap. Apply 210 Edinburgh street. 2d-87-4657.

FOR SALE—ONE PURE BRED, IMported Percheron mare. One pure-bred Percheron stallion and a good work horse. 1,600 pounds. Apply Wilbert A. Rosborough, R.R. No. 4, Peterborough. 6d-88-4648.

FOR SALE —DRY MAPLE WOOD, cut 12 inches, half cord $6.50. Dry hardwood slabs 1-2 cord $6.50. Dry hemlock slabs, 1-2 cord $5.00. Apply J. F. Gray, 'phone 393. 6d-86-4555.

FOR SALE — CHEAP, A QUIET driving mare and express horse, and platform wagon. 261 Romaine street. 2d-87-4482.

FOR SALE—1 COOK STOVE, 1 OAK hall stand, 1 dining room table, 1 table, 2 rockers, 2 beds, 1 bed couch, 1 swing hammock bed, 4 kitchen chairs, 1 set of drawers, 1 piece of linoleum 3 x 4 1-4, and washing machine, 1 joiner's screw, 1 settee. Apply 81 Smith street east, or 'phone 1585J. 3d-88-4788.

FOR SALE—ONE LAWSON NO. 18 Gas Hot Water Heater, quarter h.p. motor and one 2 H.P. Can. Gen. Elec Co. motor, 60 cycle, 220 volts, 1800 r.p.m.; one power grindstone, one 18 drawer shannon filing cabinet. Some shafting and pulley. 1Gent's Muskrat Lined Coat, Otter collar, size 42, one Ladies' Persian Coat, size 36. Apply Review Office, 164 Hunter Street. 26d-92-3697

FOR SALE — HORSES, BUGGIES, Robes, Cutters. Apply F. L. Robinson. 26d-91-3683

PRIVATE SALE — 3 MEN'S OVERcoats, 2 young lady's heavy coats, 2 girls' dresses, toques, scarfs, etc., 1 boys' and 2 girls' sweaters, 2 pair lady's boots and skates, No. 3 and 4 (nearly new), 1 "Perfection" coal oil heater, 1 large fern and pot, 1 kitchen table, some tools. Little articles given away with purchase. Very cheap. Apply Examiner for address. 3d-87-4701.

FOR SALE

COAL AND WOOD RANGE FOR sale, in good condition. Cheap. Apply 19 Brown street. 'Phone 1280W. 3d-86-4733.

FOR SALE—CASH REGISTER. Apply 339 George street. 4d-87-4705.

FOR SALE—SUPREME OAK HEATer, $10.00. Also single barrel shotgun. Apply 108 Gladstone avenue. 3d-86-4706.

FOR SALE—ONE QUEBEC HEATER, Victrola records, birds and cages. Apply 337 St. Joseph street. 3d-88-4798.

FOR SALE —KITCHEN CABINET, chairs, settee, buffet, desk, steel couch, baby buggy and sulky. Must be sold immediately. Gas rings and oven. 613 Chamberlain. 3d-86-4710.

FOR SALE—ART GARLAND HEATer, with oven, in good condition. Cheap. Apply 431 Romaine street. 3d-86-4711.

FOR SALE—1 MAHOGANY CABINET Victrola, with 52 records; also 1 fumed oak dining room table, round. Both as good as new. Apply at Examiner for address. 3d-86-4730.

FOR SALE — QUEBEC HEATER, nearly new. Apply 708 Armour Road. 3d-87-4759.

FOR SALE—RADIANT HOME HEATer, in good condition. A bargain. Apply 330 Sherbrooke street. 3d-86-4728.

FOR SALE — HAWAIIAN GUITAR, practically new. 'Phone 663W. 3d-86-4726.

FOR SALE— TYPEWRITER DESK, two flat top desks, roll top desk, typewriter stand. 'Phone 606 during business hours. 2d-86-4760.

FOR SALE — GENT'S FINE BLUE serge suit. Nearly new. Size 34. Too small for owner. Apply Examiner for address. 2d-87-4797.

FOR SALE—ONE COOK STOVE, $10, one congoleum rug $10, one linoleum rug $14, one piece oilcloth 4 1-2 x 4, one piece oilcloth 3 x 2 1-2, one folding bed and mattress and two Persian kittens. These articles must be sold to-night. Party leaving town. Apply 26 New Romaine street. 1d-86-3957.

SITUATIONS VACANT

$5 PRIVATE CHRISTMAS GREETing cards; sample book free; men and women already making $5 up daily, in spare time. Garretson Company, Brantford, Ont. 10d-92.

AGENTS WANTED

AN INTELLIGENT MAN OR WOman to travel and appoint agents. Yearly contract, guaranteeing $1,092. and expenses. ($21. weekly average); commission besides. Winston Co., Dept. G.L. Toronto. 8d-10-13-24-27-7-10-21-24—3949.

NOTICE

ANYONE WANTING WELLS DUG, apply 184 Brock street. 3d-86-4694.

F. BARRETT—CONTRACTOR AND builder, alterations and repairs—hardwood floors. 72 Benson avenue. Phone 1764J. 26d-712-584

NOTICE—WINDOW CLEANING. J. A. Foster, 'phone 1763J. Storm windows put up. 2dd-111-4781.

NOTICE—HENRY BROS., CARPENters and builders. Estimates given on new and repair work. Hardwood flooring a specialty. 'Phones 1024 or 2009W. 148 Murray street. 784-175-1909

NOTICE — F. KELLER, PAINTER and paper-hanger. Hardwood floors finished. Prices reasonable. Estimates given. 549 Patterson street. 'Phone 2239. 26d-108-4650.

NOTICE—CHIMNEYS AND FURnaces cleaned. Phone 1851W.

WORK WANTED

WORK WANTED—LOOKING AFTER furnace. Apply 700 Water street. 3d-88-4762.

WANTED—A GOOD, RESPECTABLE woman wishes a position as housekeeper for man only. Apply Examiner. 3d-86-4690.

HELP WANTED--Female

EXPERIENCED HELP FOR ALTERation Dept. wanted. Apply Box 3964. 3d-88-3964.

WANTED—A MIDDLE-AGED LADY for kitchen work. Apply 251 George street. 3d-88-4766.

WANTED—EXPERIENCED GENERal. Apply 483 Water street. 3d-88-3961.

WANTED AT ONCE—HOUSEKEEPer for a man and his son, by the week. Apply Box 4794, Examiner. 3d-88-4794.

WANTED— GIRL OR YOUNG WOman for light house work. Apply between 7 and 8 o'clock evening. S. Armitage, 285 1-2 George street. 2d-87-4792.

HELP WANTED—Male

FIRST CLASS SALESMAN TAKE charge of crew handling good line of household appliances. Good proposition for the right party. Apply Guelph Specialty Mfg. Co., Ltd., Guelph. 2d-86-4748.

MAKE MONEY AT HOME—$15 TO $60 paid weekly for your spare time writing showcards for us. No canvassing. We instruct and supply you with work. West-Angus Showcard Service, 29 Colborne Bldg., Toronto.

WANTED—MEN TO CUT WOOD IN Mt. Julian. Aply Jas. Crapp, R. R. No. 3, Lakefield. 3d-88-4771.

WANTED— SEVERAL FIRST-CLASS carpenters. Apply Thos. Ephgrave, general contractor, city. 3d-87-3943.

AUTOS FOR SALE

FOR SALE—McLAUGHLIN MASTER Six. Cheap for cash. Apply 226 Aylmer street, or Reid & Son's garage. 'Phone 54. 3d-86-4693.

FOR SALE—ONE CHEVROLET CAR, to be sold on Market. A1 condition. Saturday, 13th. F. J. Bullied, Auctioneer. 2d-87-3960.

PERSONAL

HANDSOME LADY OF MEANS; would marry, if suited. Write, Violet, Box 787, Dennison, Ohio. 26dTh 2049

YOUNG ENGLISH GENTLEMAN woud like to meet young widow or single young lady with view to matrimony. Replies strictly confidential. Apply Examiner Box 4773. 3d-88-4773.

BOARDERS WANTED

BOARDERS WANTED —ROOM AND board. All conveniences. Central. Apply 715 George street. 3d-88-4770.

COMFORTABLE ROOM AND BOARD in private family. All conveniences. Centrally located. Apply Examiner. 3d-86-4698.

ROOM, BOARD IF DESIRED, ONE or two business girls. 243 Sherbrooke street. 3d-88-4769.

ROOMS AND BOARD FOR TWO gentlemen, all conveniences, west end. Apply Box 4776, Examiner. 3d-88-4776.

BOARD WANTED

ENGLISH GENTLEMAN, 30, DEsires board in residence where no other gentlemen boarders are kept. Apply Examiner Box 4775. 3d-88-4775.

HOUSES, REAL ESTATE

FOR SALE— 154 ACRE FARM AT Lakefield, or divided, 110 acre farm, 44 acre farm. Good barns, equipped with Hydro power and lighting. J. C. Strickland, Lakefield. 12d-94-4678.

FOR SALE—CHEAP, GOOD TERMS, small 6-roomed house on Barnardo avenue, near George street, also good red brick house, stone stable, two acres of land and orchard. Electric lights and city water, north end; close to the river. Apply 293 Dalhousie. 'Phone 273J. 5d-88-4735.

FARM FOR SALE OR TO RENT— Possession first March, 1924. Apply 95 Hunter street west. 6d-87-3887.

FOR SALE OR RENT—GOOD DAIRY farm, close to city, with good house and barns, and well watered. Apply 569 Gilmour street. 3d-86-4729.

FOR SALE —8-ROOMED BRICK house, situated on one of the best residential streets in town. Garage, electric stove, electric fireplace, 3-piece bath and furnace. Hardwood floors downstairs. 'Phone 1921. 3d-86-4725-1w.

PERSONAL

"LOST HEIRS"— A BOOK FILLED with names for lost heirs and missing kin from different parts of the world. Chancery Court of England, Ireland and Bank of England unclaimed list dividend list included. Send One Dollar Bill at once and get book by return mail. International Claim Agency, Dept. 174, Pittsburg, Pa., U.S.A. 30d-27-3592.

WANTED

WANTED —NURSING BY AN EXperienced woman. Apply 176 Adeline avenue. 3d-86-4712.

WANTED—ABOUT TWO FURNACES to look after for the winter, by an experienced man. Leave replies at Lawyer Strickland's office. Water street. 3d-87-4756.

WANTED TO RENT—SIX OR SEVEN room house. Must be modern and centrally located. Apply Box 4709, Examiner. 3d-86-4709.

WANTED—EXPERIENCED, DRESSmaking by the day. 324 Charlotte street. 12d-93-4629.

WANTED— "I WANT A GOOD hound, one that will hunt. What have you?" Reply to Box 3955, Peterborough Examiner. 1d-86-3955.

WANTED TO BUY OR RENT—With option of buying, tourist house or country store, near good fishing and hunting. Kawartha Lakes district preferred. No agents. Apply Box 3951, Examiner Office. 3d-13-20-27—3951.

WANTED — FOR NEXT TWO weeks, man or woman employed in factory to do special work in spare time for good pay. Apply Box 4786, giving 'phone number. 2d-87-4786.

LOST

LOST— BETWEEN THE COLLEgiate and Hall's store, gold Eversharp pencil, with initials M. L. F. J. Finder please leave at Examiner. 3d-87-3933.

LOST — GOLD-BANDED FOUNTAIN pen, initials (K.E.F), on Monday. Finder leave at Examiner. Reward. 3d-87-4785.

LOST—SUM OF MONEY, BETWEEN Carlyle avenue and James street. Finder please leave at Examiner and receive reward. 3d-86-4697.

LOST—ON EXHIBITION GROUNDS, on children's day, green velour cape. Finder please leave at Examiner. 3d-86-4720.

WILL THE PARTY WHO TOOK THE lady's folding umbrella from Fitzpatrick & Geraghty's store, Dalhousie street, about four weeks ago return the same to that store or police station, as the umbrella has been seen in their possession. 2d-87-4763.

The Gross Earnings C.N.R. on Increase.

MONTREAL, Oct. 11.— (Canadian Press.)—Gross earnings of the Canadian National Railways for the week ending October 7, were $5,566,728, being an increase of $80,433 or one per cent as compared with the corresponding week last year.

Gross earnings from January 1 to October 7 were $187,124,956.49, being an increase of $17,256,315.62 as compared with the corresponding period of 1922.

HUNTERS ASSURED SUCCESS.

It means much to prospective hunters, whether travelling in a party or alone, to be put in direct touch with the best location for their particular choice of game and with outfitters and guides at the going-in point, with whom satisfactory arrangements can be made beforehand. A hunting trip cannot be other than successful under these conditions. The Canadian Pacific Railway offers this service to anyone who contemplates a hunting trip anywhere, either in Ontario, Quebec, New Brunswick, or in the Rockies for mountain game. Any of its Agents will gladly secure this information, or an inquiry addressed to W. Fulton, District Passenger Agent, Toronto, will be given immediate and careful attention. A folder, "Open Season for Hunting in Canada, 1923," will be also forwarded.

NOTICE TO CREDITORS

IN THE MATTER OF THE ESTATE OF, JOHN CONDON, late of the village of Lakefield, in the County of Peterborough, Yeoman, Deceased.

NOTICE is hereby given, pursuant to Section 56 of the Trustee Act, R.S.O., 1914, Chap. 121, that all creditors and others having claims or demands against the estate of the said JOHN CONDON, who died on or about the Second day of September, A.D., 1923, at the City of Peterborough, in the County of Peterborough, are required on or before the 5th day of November, 1923, to send by post, prepaid, or deliver to the undersigned the Solicitor for the Executors of the Last Will and Testament of the said Deceased, their Christian names and surnames, addresses and descriptions, the full particulars, in writing, of their claims, a statement of their accounts, and the nature of the security, if any, held by them.

AND TAKE NOTICE that after such last mentioned date the said Executors will proceed to distribute the assets of the said deceased among the parties entitled thereto, having regard only to the claims of which they shall then have notice, and that the said Executors will not be liable for the said assets or any part thereof to any person or persons of whose claim notice shall not have been received by them at the time of such distribution.

JOHN R. CORKERY, 134½ Hunter Street, Peterborough, Ontario. Solicitor for the said Executors.

DATED at Peterborough this 9th day of October, A.D. 1923.

4d-11-18-25-1—3941

FOR SALE

Second hand box stoves, cook stoves, heaters, rubber belting, rope, blocks, pulleys, pipe, and 2 show cases.

We also have a limited quantity of nut and pea coal for sale.

APARTMENT TO LET.

A. LOW & CO., 264 Simcoe St. 'Phone 697. W. and Hol. 1027

BUILD WITH CANADA CEMENT

FOR PERMANENCE & GYPROC WALLBOARD FOR FIRE PROTECTION

We also keep in stock the following at Reasonable Prices:

Lime — Plaster Paris
Hard Wall Plaster — Mortar Colour
White Rock Finish — Fire Brick
Plasterers' Hair — Fire Clay
Coal.

THOS. A. REHILL CO.

210 Wolfe Street (near C.P.R. Stn.) 'Phones—Office 245, Residence 665W

Going to Build?

I will be pleased to furnish estimates of Houses, Bungalows, Summer Cottages, Garages, Alterations, Repairs, etc.

A. B. CUNNINGHAM
331 Reid St. Phone 1261w

CHINA PAINTING
Mrs. Langley McCarthy Teaches Biscoffs' New and Beautiful Work in CHINA PAINTING

For Immediate Sale

—150 Barrels of Best Winter Apples. All grades and various varieties.

E. B. Neal & Son,
BOX 547 - PORT HOPE
6d-91-3939

H.P. LINDSAY AGENCY CO.

Real Estate Bought, Sold and Exchanged. The best Life, Fire, Plate Glass, Automobile Accident and Sickness Insurance Companies.

25 First Class Companies To Choose From,

392 WATER ST.
South of the Munro Hotel

Pocohontas Smokeless Coal
FOR SALE

We now have a limited quantity of Pocohontas Smokeless Lump Coal for sale. This is an ideal substitute for furnace coal and is now selling at a price of $14.50 per ton.

Call at our office, 134 Aylmer street, or telephone us at 270, for further particulars.

Peterborough Fuel & Transfer Co.

RAILWAY TIME TABLES

CANADIAN NATIONAL RAILWAY.
All Trains Daily Except Sunday.
Corrected to date.)

No. 91—7.10 a.m., for Lindsay and Toronto.
No. 96—8.10 a.m., for Port Hope and Toronto.
No. 98—8.23 a.m., for Lindsay, Blackwater, Junction, Orillia, Midland, North Bay and Toronto.
No. 93—8.25 a.m., for Hastings, Campbellford, Belleville and points on the main line east.
No. 369—8.30 a.m., for Lakefield.
No. 92—12.02 a.m., for Lindsay, Port Hope, Toronto, Buffalo, making connections with the International Limited for London, Detroit, Chicago and Ottawa.
No. 100—12.15 p.m., for Hastings, Campbellford, Belleville and Ottawa.
No. 371—12.25 p.m., for Lakefield.
No. 95—5.34 p.m., for Lindsay, Orillia, Midland, North Bay and Toronto.
No. 99—8.19 p.m., for Lindsay.
No. 94—9.10 p.m., for Port Hope, Montreal and Boston. Carries sleeper for Montreal.

CANADIAN PACIFIC RAILWAY.
(Corrected to date.)

GOING EAST—
11.59 a.m.—Norwood, Havelock, Bonarlaw, Tweed, Perth, Smith's Falls, Kingston, Ottawa, Montreal and intermediate points daily. On Sunday this train proceed east only as far as Havelock.
8.20 p.m.—Indian River, Norwood, Havelock, Tweed. Daily except Sunday.
12.03 a.m.—Havelock, Tweed, Kingston, Perth, Smith's Falls, Montreal, St. John, Boston and New York. Daily except Saturday.
1.55 a.m.—Havelock, Tweed, Kingston, Perth, Smith's Falls, Ottawa.

GOING WEST—
5.16 a.m.—Myrtle, Toronto, Guelph, Goderich Hamilton, Galt, Woodstock, St. Thomas, London, Chatham, Detroit, Chicago and New York. Daily.
6.01 a.m.—Toronto (Yonge Street), Hamilton, Owen Sound, Teeswater and intermediate points. Daily except Sunday.
7.35 a.m.—Toronto, Hamilton, Brantford, Buffalo, Rochester, Boston, New York, Galt, Woodstock, London, Chatham, Detroit and intermediate points between Peterboro and Toronto. Daily except Sunday.
9.35 a.m.—Bethany, Lindsay, Orillia, Port McNicol and intermediate points. Daily except Sunday.
2.50 p.m.—Toronto, Hamilton, Brantford, Buffalo, New York, Galt, Woodstock, London, Windsor, Detroit, Chicago and intermediate points between Peterboro and Toronto. Daily.
6.50 p.m.—Lindsay, Toronto and intermediate points. Daily except Sunday.

Good Investmen

For Sale—The entire Stock, ment and Business of the Typewriter Co., and which and Equipment amounts 032.00. You can purcha whole thing for $550.00.
$4,500.00—Brick, seven room window, modern, furnace, wood floors, dandy stable.
$4,200.00—Takes a Seven-R Brick, hardwood floors, piece bath and furnace, Very large lot. Country ta
$3,600.00—Seven - Roomed plumbing, double lot, G street.
Large list of others to choose

H. J. McCANNAI
Walter Nugent, Assistant
Nugent, 'Phone 1693M,
140 Simcoe Street. 'Phones 46]

CITY PROPERTY FOR SAL
Large comfortable 2 storey House, newly decorated and wit conveniences, centrally located, A beautiful home in the nort residental section, All convenie Brick garage $8000.
A comfortable home, centrally l ed on about a lot 100 x 120 for $ The owner may take small prop on partial exchange.
City.

PARK LOTS FOR SALE.
1 acre of land with buildings ..$
4 acers of land with buildings.. $
4 acres of land with buildings.. $
7 acres of land with buildings .. $
10-20 acres of land with buildings $2000 to $6

FARMS FOR SALE.
100 acres, Cavan Township, comfo able buildings $5
50 acres Otonabee Township, comfo able buildings $5
100 acres Smith Township, comfo able buildings $8
100 acres Monaghan Township, co fortable buildings $4
We have farms to exchange for City Property.

FOR RENT
House on Bethune Street, all conveniences. Rent $18.00 per month.

J. T. O'Connell & Co.
136 HUNTER STREET, W.
Phones: Office 2075, Residence 1359.

FOR SALE

$3,700.00 — 7-Roomed Red Brick House, all modern, sun porch.
$3,800.00 — 7-Roomed White Brick House, all modern, central.
$4,800.00 — 8-Roomed Red Brick House; would make a good Duplex; central.
$1,400.00 — 6-Roomed Frame House, good lot, north; easy terms.
$2,400.00—6-Roomed Stucco House; easy terms; south-end.
$2,000.00 — 6-Roomed Frame House, new; $250.00 cash and balance as rent.
Several Good Lots in all parts of City, would exchange on House.
30 Farms for Sale and at prices ranging from $2,000.00 up to $20,000.00; and some would exchange for City Property.

J. CHAMBERS & CO.
354 WATER STREET.
Phone 1719J. Residence 1594W.

7 rooms, all modern, water heat. fine house, west side nice location, ... $6200
7 rooms, all modern, oak floors, west side, garage $5700
7 rooms all modern, newly done up inside and out; double garage and shed, good lot, south $4600
6 rooms, two piece plumbing, in fine condition $2200
6 rooms brick, water and light, a good buy $2100
5 rooms, new cottage, south $2000
Some good farms for sale and exchange. See our listings.
A few good houses to rent.

P. E. RUTHERFORD AGENCY
Opera House Block.
282 George Street
Phone 242J. Residence 646W

Telephone 790 When You Want Your
PIANO OR ORGAN TUNED
Player Pianos A Specialty.
All Work Guaranteed.
W. H. CUNNINGHAM
360 Weller Street.

DAVIS-THOMPSON COMPANY, LIMITED
Insurance and General Agency
433 GEORGE ST. PHONE 40

4% INTEREST, compounded Half-Yearly, Paid on Deposits

One Dollar opens an account. Special facilities afforded Depositors for the convenient transaction of their business, and accounts are subject to cheque withdrawal.

For sums of $100 and upwards this Company's Debentures are issued in terms of one to five years.
Bearing INTEREST Half-Yearly at - - - **5%**

TORONTO SAVINGS & LOAN & C
435-437 George Street
PETERBOROUGH

NAT L EDITION

The Evening Examiner

THE Condensed Advertising in the Examiner is getting excellent results for those using these columns. For Sale, To Let, Lost, Wanted, etc. Try it.

PRICE THR EE CENTS — PETERBOROUGH, THURSDAY, OCTOBER 11, 1923 — PRICE THREE CENTS

Mark Dropped to Rate of $6,500,000,000 for $

GERM AN GOVERNMENT CONTINUE TO IGNORE REP ARATION PROBLEM

And French Decline Berlin's Advances For the Resumption of Ruhr Activites — Negotiate With Industrial Leaders

NO PRO RESS SHOWN.

PARIS, October 11 (Canadian Press). — he reparation problem as a whole still where it was before the G rman Government announced ces tion of the passive resistance in e Ruhr. This is the conclusion i French official circles after yeste ly's visit to the French Foreign Offi e of Herr von Hoesch, the German Charge d'Affaires.

Herr von Hoesch told Premier Poincare he was nstructed to open negotiations betw en the Berlin and Paris Gover m ts and to offer Germany's c -operation toward the resumption o the normal economic life of the Ruhr

The Germans are credited in French circles with being ready to negotiate only in order to have a hand in the Ruhr regime now that resistance has ended, and Premier Poincare told the German envoy that inasmuch as negottations were in progress between the Allies and the groups of industrialists and labour leaders in the Ruhr, he did not consider it advisable to undertake further conversations with Berlin on the same subject. When Germany was ready to make a proposition covering the entire reparation question, he would be glad to consider it.

Material Results.

The communication made at Brussels on Monday and in Paris yesterday on behalf of the Reich are regarded as making no progress whatever toward a final solution of the problem. A real gain, however, it is held, has been made toward material results from the Ruhr occupation in the agreements reached directly with the Ruhr industrial leaders, and the Allies will centre their attention upon such agreements until they receive something more promising from Berlin.

What the Allies are expecting from Germany, it is pointed out, is a proposal for such arrangements as will furnish the guarantee they require before formally consenting to a moratorium. This was the real question up for consideration at the time Great Britain and France broke on their reparation policies, and it is still regarded as the uppermost question, although it has been obscured by the more recent events.

Fix Period of Relief.

The Reparation Commission still has the moratorium proposition on his calendar, and everyhody, including Premier Poincare, is said to recognise that such financial relief must be formally accorded for a fixed number of years.

The French theory is that the Germans desire to enjoy the benefits of a moratorium without accepting any of the conditions the Allies proposed as indispensable — hence the absence from the communications to the Franco-Belgians of any hint that Berlin is getting ready to mage a general reparation proposal or institute the reforms that France and Belgium have insisted upon.

There is a strong suspicion here that the idea in Berlin is to seek economic accords that would give the Germans some return for the advantages which may be gained from the Ruhr occupation by the Allies when the industrial activity there is revived.

Stinnes Suspected.

The activities of Hugo Stinnes, German industrial magnate, during the last week, are responsible in some measure at least, it is intimated, for the caution displayed by M. Poincare. Stinnes is understood to have endeavoured to get General DeGoutte to impose an increast in working hours on the Ruhr employees, but the Allied commander, acting on instructions from Paris, refused to have anything to do with it, telling Herr Stinnes that the French Government was determined not to interfere in purely domastic questions. This, it is said at the Foreign Office, did not prevent the Stinnes newspapers from reporting that it was the French who wanted to impose the longer working hours.

The negotiations between the Allied Mine Control Commission and the operators are continuing at Dusseldorf satisfactorily to the French authorities, it was declared last night, and for the moment the hopes of the Allies are centred there.

Indications are that the railroad workers will return to their posts within a few days and that the movement of coal and coke will soon be resumed.

The accords already signed are in the hands of the Reparation Commission for approval of the clauses providing for resumption of coal deliveries to the Allies. If no objection is raised the Allies, it is thought, will begin to receive shipments before the end of the present month.

Brockville's Milk from Tested Cows

BROCKVILLE, October 11 (Canadian Press). — Dr. D. M. Robertson, Government veterinarian, yesterday ordered the destruction of 45 head of cattle from the herds supplying milk to the town.

In all, 300 animals were given the tuberculin test.

A few herd owners refused to allow the test, and were ordered to discontinue sending milk to the town.

CARRIED AWAY MAJOR PART OF MACHINE SHOP

Steel Beams Cut Out of Walls By Thieves With Acetylene Torches.

STOLE THREE CRANES

MONTREAL, Oct. 10.—How the major part of a large machine shop and foundry was stolen and the buildings wrecked was related in the Court of Special Sessions here this afternoon in the case of Sam Weilman, charged with receiving 61 steel beams, a number of rails, wooden beams and three cranes.

Witnesses for the prosecution said that between October and December 1922, the premises of the John MacDougall Caledonia Iron Works, in liquidation, were practically destroyed by thieves who took every second steel beam away from one side of the long building, burning them away by means of acetylene torches. The damage was set at $50,000. Wellman told the court he bought the steel and wooden beams, the rails and the three cranes for a sum of $300, but added that his purchases had been made in perfectly good faith.

The case was adjourned till next Tuesday.

A SHAKE-UP MAY FOLLOW ENQUIRY

Investigation Going On At the Kingston Pen.

KINGSTON, Oct. 11.—While Toronto and Hamilton police are hunting for four convicts, who escaped from Provincial(Penitentiary at Portsmouth Dominion detectives at this end are endeavoring to solve escape of September 10 and they have come to conclusion that convicts received aid both inside and outside the prison.

There are many stories afloat about what Detectives have discovered and it is reported that some thousands of dollars passed between friends of escaped convicts and those who aided in escape. It is said that some persons are under suspicion, following information regarding recent bank deposits.

Glycerine Mixture Prevents Appendicitis

Simple glycerine, buckthorn bark, etc., as mixed in Adlerika is excellent to guard against appendicits. Most medicines act only on lower bowel but Adlerika acts on BOTH upper and lower bowel and removes all gasses and poisons. Brings out matter you never thought was in your system. Helps any gas on the stomach in TEN minutes. McDermid & Jury and E. L. Payne, druggists.

EMPRESS OF FRANCE DOCKED

QUEBEC, Oct. 11. — (Special).—The Canadian Pacific Empress of France arrived at Quebec and docked at 5.20 yesterday afternoon with 985 passengers, including 202 in the saloon, 253 in the second-class and 533 in third-class.

There were several passengers in the second and third-class who had been transferred from the S.S. Scotia, which ship was in collision with the Cedric at the beginning of the month.

OIL MEN AT ST. LOUIS.

NEW YORK (United Press).—The board of directors of the American Petroleum Institute has decided to hold the annual meeting of the institute at St. Louis in the second week of December. The exact dates and program will be announced later.

A sub-committee will report at the St. Louis meeting its study of the questions involved in the use of fuel oil.

DEMAND OF SECTION MEN'S UNION WILL MEAN HIGHER FREIGHT RATES

MONTREAL, October 11 (Canadian Press). — If the Canadian railroads are forced to pay the maintenance-of-way men increased rates of pay demanded and involving approximately from four to four and three-quarters million dollars per annum, there will be no alternative but to pass on such expenditure to the public in higher freights, which is not desirable at a time when there is need for a settled condition, explained George Hodge, assistant general manager of the Canadian Pacific Railway Eastern lines before the Board of Conciliation here yesterday.

The Board is dealing with the application of the employees for an increase in wages of 5 cents an hour all round.

5,000 AT NORWOOD ON SECOND DAY OF FAIR HORSE SHOW FEATURE

Threat of Rain Did Not Materially Affect the Attendance—Most of the Exhibits Were Above the Average.

MANY ATTRACTIONS.

NORWOOD, Oct. 11. — (By Staff Reporter).—The big day of the 55th annual two-day exhibition of the East Peterboro Agricultural Society saw an attendance at the Norwood Fair Grounds yesterday of over five thousand people. The sum of $1,714.75 was taken in, with 3,500 entering the turnstile and over $600 collected at the gate. Children were admitted free. Receipts this year show an increase of over $500 on last year's $1,200 total.

Police from Peterboro, Campbellford and Warsaw augmented the efforts of Norwood's staff in regulating traffic. Hundreds of cars were parked on the little hill that looks down on the Fair Grounds, and, despite a day of mizzling rain, people came from far and near to Norwood's annual event. All along the line, coaches were crowded and motor cars filled with visitors to the Fair, who swarmed through the village streets and formed in long waiting lines outside the triple small box-offices where tickets were sold. "In Peterboro, they had men selling tickets on the street. That was a good idea," remarked one impatient customer. Men and women jostled and elbowed each other for place, and a careful tobacco-chewer was compelled to expectorate for the length of fifteen minutes through a handy hole in the fence while he waited his turn.

Inside the grounds, the Caledonian Pipers' Band from Peterboro made a brave showing and attracted as much attention as any of the exhibits. Brave in their Cameron tartan, in full Highland regalia, they valiantly blew the pipes and beat the drums, assisted by two of the pipers from the Arlie Marks troupe, quartered in the village, to the intense admiration of a pleased and large audience.

Exhibits Numerous.

Exhibits in some departments were far and away above the average, as in the grains, poultry and cattle. Other exhibits slightly below previous years in quantity were outstanding in quality. The directors of the Norwood Fair wisely believe in variety. "Something doing every minute" might well be their motto. Those who tired of the well-placed exhibits might go and watch the horse-drawing contests that attracted audiences of a thousand people or more during their performance, or listen to spoken essays in the public-speaking contest, or watch the Midway, or take a peep at the baby show, while ring and tracks events were begun in good time and progressed through a series of interesting races and speeding in the ring.

Among the livestock entries, the cattle were pre-eminent, with every variety on view, scattered at intervals in the open-air stalls that fringe the circular bowl that makes Norwood's Fair Grounds. Durhams made the best showing, in the herds of William and Andrew Knox, of Asphodel. Adam Humphries, of Asphodel, showed a few polled Angus; Mitchell Brothers of Norham had some good Herefords; G. A. Brethen of Norwood and Chas. Coughlin of Asphodel showed Holsteins, and two fine herds were quartered in a separate building by themselves; the Ayrshires of F. Rutherford of Bonar Law and the Jerseys of G. Carr of Campbellford.

The swine were very few, but of good quality Yorkshires, shown by Richard Honey of Warkworth, Thos. Carew of Roseneath, Wm. Knox of Asphodel, and George Would of Belmont.

There was a particularly large and extensive showing of sheep, excelling any previous showing in this class at the Norwood fair. Lincolns, Shropshire Downs, Oxfords, Dorset Horned, Leicesters and Cotswolds, were shown, with the Shropshire predominating, with George Hutchinson, H. Curtis, Richard and Gordon Honey of Warkworth, and Geo. Hendy of Campbellford, among the exxhibitors.

Poultry Show a Feature.

The poultry show was outstanding for size and variety. "One of the best shows ever seen outside of Toronto," was the verdict of the judge, L. G. Jarvis of Burlington, after sizing up the quantity and the quality of the thousand or more birds that made up Norwood's poultry show for this year. In every sort of color, with every variety of loud outcry, they gazed out at the fascinated spectators who paraded before their cages yesterday. Waterfowl were particularly noticeable, but it would be hard to pick out any class that was outstanding, so varied was the nature of the exhibit, with fancy birds of every description, and plenty of game birds.

Big exhibitors were Andrew Frank of Norwood, H. Curtis, and Lorne Hutchinson of Warkworth, J. VanAllen of Stirling, Mr. Jamieson and Dr. Alyea of Colborne, and H. G. Lush of Peterboro, whose list of about a hundred entries took between sixty and sevenyt first prizes. Bantams made a good display and utility varieties were strong, but the odd birds got the rcowd's attention; huge white turkeys, with pink wattles and black breast ornaments; pure white Emden geese, African geese with orange knobbed foreheads little whispering ducks in mottled black and white, with red heads; Brahmas with their fussy leg feathers and Polish fowl bearing tufted coronets. There was a heavy showing of Asiatic birds in Cochin fowl and Brahmas.

Exhibition Building.

In the big main biulding, with its slippery sanded floor that gave the crowd the appearance of waltzing about the premises to the music of the gay piano that played constantly, there was plenty to interest and amuse. The vendor of tinsel jewellery and little yellow birds mounted on long sticks had a good audience, and there was a constant succession of people to look at the exhibits of war trophies, scrumptious cakes and pies, guarded by glass showcases, and screened off tables ranged along the walls and a large art exhibit included examples of pyrography and punched brass work, and a good assortment of paintings, with some clever water-color pieces. In the chinaware a pretty specimen was a loving cup done in lustres, with silver conventionalized water lilies on a purple ground. The children had an art and penmanship section all to themselves flanked by pots of golden butter, large cheeses, honey in the comb and glassed preserves. There was a small but good-looking showing of apples, all by itself.

Peterboro's blind man, J. R. Brownlee, had a well patronized sale of his reed and cane wares; the Singer people of Peterboro had an exhibit, also the Newcombe Piano Company, with E. M. Quinn of Toronto, in charge, and Archie Lang, from Mr. James Craighead's Havelock agency, at the piano for the afternoon.

The fancy work exhibit was large and varied, the display running to large pieces done in gorgeous colors. There were some wonderfully bright quilts, and a couple of lovely spreads, with dozens of pieces in intricate and dainty designs.

On two long tables in the centre of the hall were spread a collection of vegetables, with a good showing of celery, and huge cabbages, and white Globe turnips. Citrons, squash and pumpkins also were remarkable for size.

The flower display consisted almost entirely of potted plants in tall sizes. An advantage quickly noted about is the Norwood Fair is the maner of its ticketing of exhibits. As in the poultry shed, so here with

(Continued on page 6.)

CORN EQUIVALENT WITH WHEAT

CHICAGO, Oct. 10.—Unusual shifting of grain values to-day made corn and wheat almost identical in value. No. 2 Yellow Corn in Chicago was worth $1.10 a bushel at the close of trading, No 2 Hard Wheat ranged from $1.10 to $1.14 3-4.

Corn sells ordinarily about 25c a bushel under wheat, but the supply of corn has been nearly used up before the new crop is ready. As a result corn meal is actually quoted higher than some good grades of wheat flour.

To-day's advance in Number Two Yellow Corn amounted to four cents a bushel.

VETERANS PLAN FUND TO CARRY ON THEIR WORK

Campaign For Public Subscriptions to Provide For Continuance of Adjustments.

COMMANDS TO HELP.

OTTAWA, Oct. 10.—Urgent demands from all parts of Canada that the legislative and adjustment work of the Dominion Command G.W.V.A. should be continued have resulted in a decision to inaugurate a "carry on" fund for this purpose. The proposal originated with the Manitoba provincial command of the association which offered to conduct a campaign in that province for public subscriptions. Each provincial command and local branch will be asked to co-operate with a view to establishing an endowment in order to guarantee an independent bureau to serve all veterans and the dependents for many years to come.

The money subscribed or offered by commands of the association since the predicament of the Dominion Command was made known will be utilized towards continuing the work for at least another month, until the results of the voluntary subscriptions campaign is known. G. G. MacNeil, Dominion Secretary, who has resigned, has offered to remain for that period in a voluntary capacity.

Another Honor For David Lloyd George.

ST. CATHARINES, Ont., Oct. 11. —(Canadian Press.)— An honorary membership in the local branch of the G.W.V.A. awaits David Lloyd George if he finds that he is able to fill the engagement and carry out his visit to St. Catharines and Niagara Falls to-day. The local veterans have arranged to present him with a gold badge of honorary membership during the five minutes tentatively arranged for his visit here early to-morrow afternoon if ill-health does not prevent.

GERMANS FRANTIC AS MARK'S VALUE VARIES AND PRICES INCREASE

Fabulous Quotations For Simple Necessaries of Life — Bread 80,000,000 Marks a Loaf.

PEOPLE ARE DAZED.

BERLIN, Oct. 10.—The people of Berlin awoke this morning to find the dollar "at two million marks," and to-night went to bed with the knowledge that the mark fell to 6,500,000,000 in unofficial quotations late in the day, with little hope that the morrow will bring improvement. Prices were as wild as the mark quotations, and shoppers who had to have food and other necessary supplies, rushed madly from market to market in an effort to get some. There was a great variation in the price sales in various parts of the city, and utter confusion.

Although dealers generally quote prices on larger articles in gold pfennigs, they vary greatly in their quotations and use such a sliding scale in converting the gold into paper that the public is frantic. From hour to hour to-day the prices varied with rumors of the mark's further fall, and housewives were dazed by the staggering sums asked for foodstuffs.

Railway rates increased fifty per cent. to-day and will again go up sitxy per cent. Saturday, which will not be an increase comparable to the decline of the paper mark in relation to the pound and the dollar. Beef for boiling, of the cheapest quanity was quoted this morning at 150,000,000 marks for a pound of twelve ounces, but none was available in the market at any such price. The people, especially the older persons, are wholly incapable of comprehending prics in billions. They stand in the shops speechless and can scarcely find words to discuss with each other conditions which shake the financial structure of the family.

A twenty-four ounce loaf of bread sold to-day for 80,000,000 marks, but the price to-morrow will be 110,000,000. Butter was 600,000,000 marks today for a twelve-ounce pound, but scarce. Potatoes brought 7,500,000 marks per pound ,and grapes 100,000,000 marks per pound.

Appoint Committee On Imperial Trade

LONDON, October 11 (Canadian Press). — At the Imperial Economic Conference yesterday it was announced that a committee had been formed, as proposed by Premier Bruce of Australia, to inquire into.... and report to the Conference on the marketing of foodstuffs and raw materials produced wihtin the Empire.

GRAIN MOVING RECORD RATE

Both Railways Loading Rapidly at Winnipeg — Figures For Season.

WINNIPEG, Oct. 11.—(Canadian Press.)—Indicative of a tremendous crop and smooth working facilities for transportation of the harvest, yesterday's loading and marketing figures for the Canadian National and Canadian Pacific Railways are believed to have constituted a record. Loadings numbered 2,901 cars as against 1,876 cars for October 9, 1922. Marketings aggregated 5,014,801 bushels as compared with 3,488,208 last autumn. The Canadian Pacific Railway handled 2,827,801 bushels Tuesday as compared with 2,023,208 last year, while Canadian National marketings totalled 2,187,000 bushels as against 1,465,000 bushels for the corresponding day of 1922.

Since the commencement of the crop year, September 1, the Canadian National has handled 32,284 cars, representing 41,202,000 bushels from the prairie provinces.

STOCK AND BOND

here is great boom in the mining industry. I have had many years experience in practical mining both in Cobalt and Porcupine and have a wide connection there. I am therefore in a position to get early and reliable information in both camps. I have made a profit for every one of my clients up to date, and shall be pleased to advise any one interested. There will be a strong market this summer and now is the time to get in.

Accounts carried on reasonable margins

C. H. REID

Room 111 Barrie Bldg.

New Lamp Burns 94% Air

Beats Electric or Gas

A new oil lamp that gives an amazingly brilliant, soft, white light, even better than gas or electricity, has been tested by the U.S. Government and 35 leading universities and found to be superior to 10 ordinary lamps. It burns without odor, smoke or noise—no pumping up, is simple, clean, safe. Burns 94% air and 6% common kerosene (coal oil).

The inventor, F. S. Johnson, 246 Craig Street, W., Montreal, is offering to send a lamp on 10 days' FREE trial, or even to give one FREE to the first user in each locality who will help him introduce it. Write him today for full particulars. Also ask him to explain how you can get the agency, and without experience or money make $250 to $600 per month.

MONCUR'S DOUBLE STRENGTH **LUNG SYRUP**

Is a Most Remarkable Remedy for Coughs Colds, and Bronchitis. Why not use the Best and save the money you will waste on Inferior others? It is Guaranteed to give you SATISFACTION.

A great many people keep a Bottle on hand at all times for use in emergency.

Read the words that an Agent writes to us about this Remedy:

"IT WAS A LITTLE DIFFICULT AT THE START TO GET A SALE FOR THIS REMEDY, AS MOST PEOPLE ARE VERY CAREFUL ABOUT TRYING A NEW THING. BUT BY AND BY WE SOLD SOME OF IT, AND ALMOST EVERYONE WHO BOUGHT IT, CAME BACK AGAIN, AND WE EXPECT TO SELL MORE OF IT IN THE FUTURE."

Price 35c, 65c and $1.25 - Sent by Mail on Request

MONCUR'S DRUG STORE

Phone 81 407 George St

Lowest Prices in the City on Patent Medicines.

R. C. HEARD

DEALER IN AGRICULTURAL IMPLEMENTS AND REAL ESTATE

Military Horse Blankets at Close Prices.

Engines and Threshing Machines

REAL ESTATE—FOR SALE

100 Acres, in Otonabee, for sale cheap, if sold at once.
50-Acre Farm, in Otonabee.
50-Acre Farm, in Smith.
160-Acre Farm, in Smith, first class.
200-Acre Farm, in Cavan.
300-Acre Farm, in Cavan.
One Large Dwelling House, in Peterborough, at very moderate price.

379 WATER ST. Phone 1329

ANNIVERSARY PATTERN

The new pattern in 1847 Rogers Bros. Silverplate. Rare in classic beauty. Unexcelled in grace and purity of design.

DEALERS throughout the Dominion are now showing the "Anniversary," the newest 1847 Rogers Bros. pattern. They are ready to supply this classical design in every kind of piece needed for your table. But remember, also, that the Anniversary Pattern is particularly appropriate for gift purposes, at weddings, holidays and anniversaries. Like all 1847 Rogers Bros. Silverplate, it is beautiful, durable and unsurpassed in guarantee.

Send for "How Much Silverware," a booklet of conservative estimates on the silverware needed for comfortable living by the families of different sizes.

Meriden Britannia Co., Limited
Hamilton, Ont.

1847 ROGERS B
SILVERPLATE
Toronto

The Evening Examiner

PHONES—Editorial 1601. Business Office, 1600. Private Branch Exchange to all Departments.

The Examiner is a member of the Audit Bureau of Circulation.

The Daily Examiner, published every lawful evening, by The Peterborough Examiner, Limited. Office, 419 George street. $6.00 per year, delivered in city; out-of-town subscribers, by mail, $4.50 a year.

The Weekly Examiner, published every Thursday. Subscription price $1.50 a year.

U. S. REPRESENTATIVES.

Special U. S. Representatives—W. H. Stockwell, 629 People's Gas Building, Chicago, Ill.

New York—Chas. F. Miller, 225 Fifth Avenue.

Advertising Rates on application.

R. M. GLOVER, Managing Director.

THURSDAY, OCTOBER 11, 1923.

TRIS SPEAKER'S VISIT.

There are many citizens who are of the opinion that it would be a very graceful and fitting action to have some civic recognition given of the appearance here on Saturday of Manager Tris Speaker of the Cleveland American League club.

Speaker is not only one of the greatest ball players of all time, but he is a clean-cut, gentlemanly athlete who is rightly hailed as an ornament to the game in which he has scored such a conspicuous success.

His willingness to assist Canada's returned soldiers by taking part in benefit games in Toronto and Peterborough is a measure of the calibre of the man, and the Provincial authorities have shown their appreciation by presenting him with a lifetime license to hunt and fish in Ontario.

Here in Peterborough we owe much to this famous ball player inasmuch as his annual pilgrimage to Rice Lake is one of the finest advertisements this city and district has received.

Columns of news and scores of pictures have appeared in American newspapers as a result of Speaker's visits here, and the amount of publicity secured in this way has been invaluable because it has brought the advantages of this district before thousands of potential visitors.

It would be a pity if Saturday's opportunity of showing Peterborough's appreciation were to be allowed to slip away unused.

NO WELCOME FOR REDS.

The almost unanimous vote with which a Communist delegate was expelled from the American Federation of Labour convention is another convincing proof that Sovietism and the Red doctrine of direct action have no following in the ranks of organized labour.

The trades unionists rightly regard the Commune as a foe to their organization, and the fact that their opposition to the Red policy is, in a sense, a selfish one does not alter the condition that there is little danger of the Communist agitators gaining control of the labour movement on this Continent.

Nevertheless there are dangerous radical leaders at work in the United States and to a lesser degree in Canada, and it is necessary to be at all times on guard against their preaching and their secret propaganda.

Meanwhile, however, the stand of organized labour is a bulwark against the spread of Sovietism, and unless it is undermined from within—and the Reds are doing their utmost to use just that manoeuvre—the chief danger of the Communist menace will be held in check.

The Federation's uncompromising attitude in this respect will be applauded by the whole Continent.

SAFETY FIRST IN THE WOODS.

The Ontario Safety League, which has been doing excellent work in promulgating the doctrine of safety first, has prepared some splendid bulletins in connection with the hunting season.

It is to be hoped that every hunt club will obtain one of these posters and hang it in a prominent place at headquarters.

The Examiner believes that the number of accidents in the woods would be very materially reduced if these elementary principles of carefulness and caution were followed.

It should be a point of pride for huntsmen to know these rules and a demonstration of inexperience to fail to carry them out.

Every hunter should indeed feel it a reproach to his woodcraft to fail to live up to the standard set forth by the Safety League as to the handling of firearms and general conduct in the woods.

And yet even experienced woodsmen sometimes grow careless. Familiarity breeds contempt, and they take chances in handling loaded guns in boats or in pulling through fences, they fire too hastily at moving objects in the bush, or violate some of the other common-sense suggestions mentioned in the posters.

For that reason the bulletins should be prominently displayed in every camp—they may help to avert a fatality.

FIRE PREVENTION.

The trouble with such campaigns a Fire Prevention Week, which is being observed this week in Peterborough and generally throughout Canada, is that the majority of people either dismiss the whole thing as a fad or else refuse to recognize that there is any message for them.

Both these attitudes are illogical and erroneous.

Fire prevention is not a fad; it is a safeguard against the enormous destruction of property and the heavy loss of life that are every year enacted by fires in Canada, fires that in three cases out of four are caused by sheer carelessness or neglect.

And, secondly, there is a personal responsibility in this effort.

It depends upon the individual.

No community can successfully prevent fires if the individual citizens refuse to be careful or to exercise ordinary precautions.

The best fire brigade on earth cannot keep down the fire loss if the people it serves refuse to help by eliminating fire hazards in their homes and by watching their own actions.

A "Let George do it" attitude will not solve the problem, for even if George does do it the situation ...he altered unless Bill does it and Harry does ...body else does it.

...e the reformation must be general

...Prevention Week in Peter... ...y citizen a sense of per... LE\ Once that has been ...partment will be easier, ...er and the whole city

THROUGH AMERICAN EYES.

From an editorial on "Canada As The States See Her" by Bert E. Collyer in his newspaper, the Referee:

"While we realize that the people of Canada would not regard exaggerated flattery in the light of a compliment, we believe we remain within the confines of simple truth when we remark that no nation in history has met the financial demands of war with greater good spirit and carried the financial burdens with greater intelligence than the vast Dominion that tops the North American Continent. Ten years ago Canada's debt was less than $350,000,000. On January 1, 1923, it was $2,516,929,000—over two billion dollars added by the war. Were it not for the fact that the bulk of this colossal debt is owed within the Dominion—Canadians themselves owing bonds to the extent of $1,969,995,000—the interest payments would doubtless drain the country dry, reduce the exchange value of the Canadian dollar to a ruinous figure and plunge Canadian finance and business into a chaotic condition. As it is, the semi-annual interest payments go into hundreds of thousands of Canadian homes, and provide money for the payment of the Federal taxes from which the interest payments are drawn. At the time, Canada might have met the enormous demands of the war by borrowing from New York, but the wisdom, as well as the patriotism, in resisting the temptation and instead placing the burden immediately upon the shoulders of her own people is now apparent. Within a few weeks $172,000,000 of Dominion Government bonds will fall due. With the same spirit and intelligence, the Government is again co-operating with bankers and brokers to keep the debt in Canada. The prospect that practically the entire amount will be replaced by money advanced by Canadian investors is pleasing to the friends of plucky Canada the world over.

THE LLOYD GEORGE SPEECH.

Ten thousand Montrealers—or more—saw yesterday in the Arena the vivid personality, the dynamic human motive power, which more than any other single force drove the great engine of the British Empire through the worst years of the war. And they understand it all better now. Under such inspiring leadership, it would have been impossible to doubt or waver.

Mr. Lloyd George insisted upon conveying to Canadians the gratitude of the United Kingdom for their prompt, spontaneous and effective contribution toward winning the war. Sir Arthur Currie very properly repudiated in advance the need for "gratitude." We were only doing our duty. Yet we can now more readily understand the inspiration which the swift and loyal rallying of our overseas Dominion to the Mother Country in an old-world conflict must have given the British people. We can perhaps better envisage it by trying to imagine what would have been the effect if Canada had sent cold word that this was a European quarrel in which we were not concerned.

Such a step is not beyond the power of imagination; for we are taking it now. We are sending cold word—unless all indications are misleading—not only to the Mother Country; but to our Sister Dominions in the South Pacific, that Singapore is an old-world stronghold, and that in its strengthening we are not concerned. Thank God, Canada has always been clearer-sighted in war than in peace.

Mr. Lloyd George made a telling point when he emphasized the difference between the racial problem which confronts the United States and that which confronts the British Empire. The United States must fuse their various races into one American people in their vast "melting pot" of a coterminous and united nation. **The British Empire must on its life never dream of attempting anything so silly or suicidal.** We must keep our many races distinct, independent—and contented.

This was a particularly appropriate point to make in Montreal. **The gift of the British Empire to the French-Canadian race is perpetuity.** So far from absorbing or striving forcibly to fuse such a race into a British "composite," it is British policy to defend and preserve that race in all its attractive characteristics, all its individual features such as language and religion, all its treaty-guaranteed privileges which its people cherish so highly.

Very well do the leaders of French Canada appreciate this situation, especially when they picture to themselves what would happen to their privileges and peculiar institutions if they were suddenly to be dumped into the "melting pot" to the South. Uniformity is the motto of the American Republic. By the very nature of their self-contained country—by the iron decrees of geography—they are compelled to take this position. But the widely separated British Empire is granted a greater freedom; and its motto is toleration, encouragement of racial aspirations, and the defence of the lingual and religious tendencies of every people which finds shelter beneath the Union Jack.

So Mr. Lloyd George was especially well-inspired to emphasize this point here; though there is hardly a part of the Empire—certainly not in the United Kingdom itself—where a reference to it would not be fitting and be feelingly appreciated.—Montreal Star.

EDITORIAL NOTES AND COMMENT.

Pictures of the Prince of Wales have been always popular, but the new edition shown on $2.00 bank notes promises to be even more in demand than ever.

New York just now is more concerned with the World's Series than with world politics.

What a terrible calamity it would have been for a lot of baseball players if the pressmen's strike had been in operation this week.

Lloyd George's tribute to the fighting qualities of the Canadian army overseas was not mere flattery from a vote-seeking politician. It was a heart-felt message from the man who was on the inside when the job was being done.

Twelve hundred houses in Peterborough without sewer connections is scarcely a showing upon which the city can pride itself.

Make the city's bathing beaches safe. A survey by an expert may save a life next summer.

Fire Prevention Week will be effective only if a sense of individual responsibility is developed. What have you done this week to remove fire hazards from your home?

IT PAYS TO ADVERTISE!

WISE AND OTHERWISE

News from Jack Dempsey: He killed three buffaloes in Utah, but not with his fists.

The rumor that Jack Dempsey has signed to fight the world's series winner is probably untrue.

Nice thing about a world's series is one team can't knock the other out in the second inning.

U. S. Golf Association has barred slotted or punched clubs. Cussed clubs may still be used.

Will play night football at Johns Hopkins, so may call some games on account of darkness.

Lloyd George arrives in America during the world series. He used to be one himself.

Yale claims to have a good football team this year. Last year the Yale lock didn't work.

While teaching less lucrative professions, University of California has barred boxing.

You hear a lot of talk about the new football players, but nothing about new professors.

Princetown University is 177 years old, so imagine the age of some of its college widows!

Why hire men for football coaches? One good-looking girl could make a team whip the universe.

Waiter brought us an egg one time that may have been laid by a dinosaur's grandmother.

The report that world series fence knotholes will be made from doughnuts is a mistake.

Chicago judge rules kissing a girl in an auto is all right. We rule it is better than that.

World series will be broadcast by radio, which may sound like a few noisy murders.

Geologists think they have found a big diamond mine near Nashville, Ark., but we don't.

Pittsburg couple with 23 adopted children will take two more, even though Christmas is coming.

Actors who swiped a copyrighted vaudeville skit and used it in Georgia were caught in the act.

Aviator Macready will try for a new altitude record. Coal promises to do the same.

Mr. Birdseye is making an official survey of the Colorado river. May get some Birdseye views.

Plane lays a smoke cloud a mile long in St. Louis, showing just a little bit of Pittsburg.

Judge Gary won a prie in a vegetable exhibit; not, however, entering as a pumpkin.

John D. Rockfeller has been working 68 years, so you may make a little money yet.

It must be awful to be so rich you haven't anybody left to wish you were as rich as.

SAGHALIEN RICH IN OIL

TOKIO, Oct. 11.— (Associated Press)—Professor Iki, of Toyko University, has just returned from a years' sojourn in North Saghalien, among the fish-eating natives. He describes the habits of these people, but more interesting is his statement about oil. He says petroleum is oozing out of the ground all over the northern part of the island, and that oil pools of great size are found everywhere.

What were you paying, Madam, for

CREAMERY BUTTER

The Department of Labor at Ottawa says these were the average prices for September.

CREAMERY BUTTER Per Pound

	30¢	40¢	
Halifax			41.8
Charlottet'n			38.8
St. John			43.4
Quebec			38.6
Montreal			39.8
Sherbrooke			40.6
Ottawa			41.8
Brockville			38.6
Kingston			40.0
Belleville			40.6
Peterboro'			39.1
Toronto			40.8
S'Catharines			39.6
Hamilton			44.8
Brantford			39.9
Galt			39.8
Guelph			39.3
Kitchener			39.3
Woodstock			38.6
Stratford			39.2
London			39.9
St. Thomas			40.2
Chatham			41.7
Windsor			41.6
Sarnia			42.5
Cobalt			43.5
Ft William			44.3
Winnipeg			41.8
Regina			43.8
Moose Jaw			44.0
Saskatoon			40.6
Prince Albert			41.9
Edmonton			51.9
Calgary			40.6
Lethbridge			30.8
Vancouver			43.1
Victoria			42.7

How do prices in your locality compare with other cities? Are you paying more or less than average? These prices are for average good quality "delivered" goods. Watch for the changes in this chart next month.

To-morrow:—Eggs.

CATTLE, GRAIN AND PRODUCE

Peterboro--Toronto--Montreal--Winnipeg

PETERBOROUGH MARKETS.

Fruits.

Bananas, 30-60c doz., 10c lb.; oranges, 25-80c doz.; grapefruit, 10-15c each; lemons, 30-40c doz.; dates, 10c pound; apples, 25-75c peck; plums, blue damson, 70c-$1.40 bkt.; yellow egg plums, 65c; greengages, 65-85c basket; canteloupe, 15-30c each; California grapes, 25c pound; domestic grapes, 50-65c basket; peaches California, 40-50c dozen; Crawfords, 75c-$1.15 basket; pears, 11-qt. basket, Bartlett, $1.40; Duchess, $1.25-$1.50; Anjou, $1.25; California pears, 40-60c dozen; Italian prunes, 20c quart; crabapples, 90c basket.

Vegetables.

New beets and carrots, 5c bunch; small cook. onions, 4lb. 25c, 53c pk.; Spanish onions, 3lb. for 25c; green and red peppers, 3 for 10c; cucumbers, $1.00-$1.50 basket; tomatoes, 11-quart basket, 50-60c; green, 11-quart basket, 40c; endive, 10-15c; beans, 10c quart; watermelons, 50-60c; radishes, 5c bunch; Swiss chard 10c bunch; leaf lettuce, 5c; cabbage, 10-20c; potatoes, 39-45c peck, bag $2.25; celery 10-15c; vegetable marrow, 15-20c; pumpkins, 10-20c; corn, Bantam, 25-30c dozen; cauliflower, 25-50c; sweet potatoes, 2lb. 25c.

Nuts—Walnuts, 50c pound; Brazil nuts, 30c pound.

Dairy Products.

Butter, creamery, 38-45c lb.; dairy 35c lb.; oleomargarine, 25c lb.; eggs, 35c dozen; lard, 20-24c; shortening, 22c lb.; cheese, new, 30c lb., old, 40c.

Honey—Comb, dark and light, 20-25c, extracted, Bee-Kist, 5lb. 80c, 10 lb., $1.60; pure clover, 5lb. 73-75c; mixed, 5lb. 50-59c; 10lb. 99c-$1.15; buckwheat, 10lb. 99c.

Fish.

Salmon, pink 20c lb., red 18-25c; salmon trout, 23c lb.; white fish, 18c; halibut, 30c lb.; haddies, 18-20c, boneless 25c fillets, 28c; kippered herring, 20c; salt herring, 60c doz.; sea herring, 10c lb., fresh 3 lbs. 25c

Meats.

Beef, 10c-30c lb.; pork, 18-35c; bacon, 32-50c; sausage, 18-20c; veal, 12-27c; spring lamb, 15-45c lb.; mutton, 12-30c lb.

Hogs—Thick, smooth, cut, $9.00; select graded, $10.00; dressed, head on, $15.50; head off, $16.50.

Grain (Wholesale) and Flour. (Retail).

Wheat, fall, Marquis, 85c-$1 bus.; oats, 45c-55c; rye, 65c-75c; barley, 60c-65c; alsike, $4.00-$5.25; peas, $1.25 bushel.

Flour, $3.75-$4 half bbl; pastry flour, 85c-90c 24lb. bag.

Hay, Bran, Etc. (Wholesale).

New hay, loose, $12-$14; baled, $16-$18; straw, $8-$12; bran, $28 ton; shorts, $33 ton.

Hides and Wool (Wholesale).

Cow hides, heavy, 7c lb., light, 8c lb; horse hides, $2.50-$3 each; calf skins, 10c; sheep and lamb skins, 50-75c each; shearlings, 20-25c each.

Wool, 18-25c lb.

TORONTO LIVE STOCK.

TORONTO, October 11. — The only cheerful note heard at the Union Stock Lards yesterday was in connection with a slow down in receipts at the Winnipeg yards. Only about 400 head were taken in there on Tuesday, and this left the inference that Western shipments to this market would therefore slow up.

Yesterday's sales here were 1,301 cattle, and this left with yesterday's arrivals a total on sale of well over 2,500 head for the balance of the week. Of Tuesday's receipts there were over 600 from the West, and C. Galloway, formerly of Milton, brought down 17 loads.

Tuesday's advance in lambs was maintained yesterday, and the ruling market was 12 1-4 to 12 1-2 cents for ewes and $10.75 to $11.00 a cwt. for the bucks.

Sheep are unchanged.

The slump in the Old Country bacon market has strengthened the packers in their demand for lower priced hogs. To-day they say that the new price of $7.75 a cwt. f.o.b. must go into effect to-morrow.

Current Quotations.

Choice heavy steers	$7.25 to	$7.50
Choice butcher cattle	6.75	7.00
Good butchers	5.75	6.25
Medium butchers	5.00	5.75
Common butchers	3.50	4.25
Good to choice Ontario feeders	5.50	6.00
Stockers, good	4.50	5.25
Stockers, common	3.50	4.00
Choice cows	5.00	5.25
Good cows	4.00	4.25
Medium cows	3.50	3.75
Common cows	2.75	3.25
Canners and cutters	1.25	2.00
Choice bulls	4.75	5.00
Good, fair bulls	3.50	4.00
Bologna bulls	2.50	3.00
Baby beeves	8.00	10.00
Spring lambs, choice	12.25	12.50
Spring lambs, bucks	10.75	11.00
Spring lambs, common	9.00	.....
Yearling lambs, choice	7.00	8.00
Good, choice sheep	7.00	.....
Heavy sheep and bucks	4.00	.....
Choice calves	11.00	12.00
Medium, good calves	9.00	10.00
Common calves	5.00	7.00
Grasser calves	3.50	4.00
Hogs, fed and watered,	8.85	.....
Hogs, f.o.b.	8.25	.....
xChoice milchers and springers	80.00	110.00
xMedium milchers and springers	50.00	65.00
xCommon	40.00	50.00

x—Each.

MONTREAL PRODUCE.

MONTREAL, October 11 (Canadian Press). — Trade in cash grain in the local market was very quiet. Domestic trade in flour is fair. The millfeed market was moderately active with a steady undertone. There is a fair business in rolled oats. Trade in baled hay continues quiet. There was no change in the condition of the egg market. The tone of the potato market was steady. There is nothing special to note either in the butter or cheese markets.

WINNIPEG LIVE STOCK.

WINNIPEG, October 11 (Canadian Press). — Receipts, 1,970 cattle and calves, 1,440 hogs, and 120 sheep and lambs.

Cattle, good demand for billing classes. Prices firm. Stockers and feeders slow, early bidding 25 to 50 cents lower.

Sheep and lambs slow, early bidding 25 to 50 cents lower.

Sheep and lambs steady. Good lambs $9.00 to $9.25; sheep, $6.00 to $6.50.

Hogs weaker, thick smooths $8.75, a decline of 25 cents from Tuesday's close.

CHICAGO GRAIN.

CHICAGO, October 11 (Canadian Press). — Wheat took a decided new upturn in the price yesterday, owing chiefly to bullish aspects of the Government crop report and as a result of the notable strength in the corn market.

Wheat closed strong, at the day's best level, 1 1-2c to 2 1-8c net higher, with December $1.09 3-4 to $1.09 7-8, and May $1.13 7-8 to $1.14.

Corn finished 1 1-4c to 1 3-8c to 2 3-8c up; oats at 1-2c to 7-8c to 1c; and provisions ranging from 7c decline to 20c advance.

In view of the fact that the Government estimate as to the domestic yield of spring wheat was not only smaller than private reports had indicated, but was the smallest since 1919, many commission houses went promptly to the buying side, and met with little response until after the market had scored the greater part of the day's advance. Bulls asserted that the spring crop in Minnesota, the Dakotas, and Montana was shown to be the smallest in thirty years. Much notice also was given to the fact that despite a bearish report which the Government had made as to corn, the corn market yesterday was soaring above the season's previous top prices of corn for immediate delivery and for October and December as well.

Some additional purchasing of wheat was ascribed to vague reports about a gold loan to Germany. Scarcity of current supplies of old corn became so pronounced that talk was heard as to a likelihood of corn selling higher than wheat, although some new corn is being booked for early shipment to Chicago from the nearby farms.

Oats ascended with corn and wheat.

Improved shipping demand helped to lift the provision market.

CHICAGO CATTLE.

CHICAGO, October 11 (Canadian Press).—Cattle, receipts 16,000; most killing classes uneven; weak to 25c lower; top matured steers, $12.10; vealers 25c higher; other classes about steady; bulk stockers and feeders, 5.25 to $7.00.

Hogs, receipts 24,000; mostly steady; bulk good and choice 160 to 325 pound averages, $7.80 to $8.00; top, $8.10; better grades, 150 to 175 pound average $7.50 to $7.75; packing sows, $6.70 to $6.90; better grades weighty slaughter pigs, $6.50 to $7.25; estimated holdover, 8,000.

Sheep, receipts 26,000; killing classes generally steady to strong; feeder lambs steady; most natives, $13.25 to $13.50; top, $13.75; culls, $9.50 to $10.00; best yearlings, $11.50; choice wethers, $9.00; fed ewes upward to $7.00; feeder lambs, $12.75 to $13.25

LUMBERMAN DEAD.

ST. CATHARINES, Oct. 11 — (Canadian Press). — Horace Wells Donnelly, retired Ottawa lumberman, a resident here for 25 years, is dead at the age of 96. He was born at Rigaud, Que.

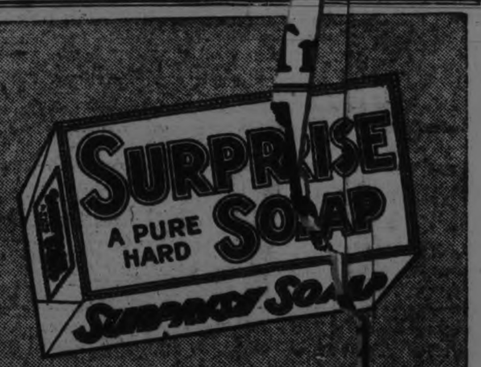

Clothes a Good Color

To have Clothes perfectly cleansed and good color, the Soap must remove all the visible and invisible impurities. SURPRISE will do this thoroughly.

ORDERS CUT ON GRAIN RATES FOR THE COAST

Railway Commission Bases The Reduction On Comparison with Rates In Eastern Canada and United States.

OTTAWA, Ont., Oct. 11.—By a majority judgment, the Board of Railway Commissioners yesterday ordered a reduction of ten per cent. in the rates on grain for export from the prairie to Pacific Coast points. Hon. Frank Oliver dissented from the decision of the board, which was agreed to by the Chief Commissioner, Hon. F. B. Carvell; Assistant Chief Commissioner McLean, Deputy Chief Commissioner Nantel and Commissioners Boyce and Lawrence.

The new tariffs under the order of the board are to become effective on the 22nd instant. This judgment by the Railway Commission follows upon the action of the Governor-in-Council referring the grain export rates from the Prairie Provinces west to the board for action.

The majority of the board held that the Crow's Nest pass rates could not be accepted as the basis for grain rates in any part of Canada, excepting the territory between the mountains and the Great Lakes, eastward, as set forth in the special agreement of 1897; and arrived at its conclusion by a somewhat lengthy comparison of important routes in other parts of Canada and in the United States, where grain is moved in very large quantities. These routes include Fort William to Montreal; bay ports to Montreal, Minneapolis to New York, Buffalo to New York; etc., all of which are kept down by water competition.

The rate established in the judgment, while not as low as the general Crow's Nest basis, is stated to be far below the standards referred to on the eastern part of the continnt.

NO PERSON MISSING.

ST. CATHARINES, Oct. 11. — (Canadian Press). — Grappling in the Welland Canal for the body of the man owning an overcoat found near lock 24 yesterday concluded yesterday without result. No person has been reported missing.

PLENTY OF SOAP

Don't be afraid to use soap and water freely. This saves doctor's bills because it destroys germs.

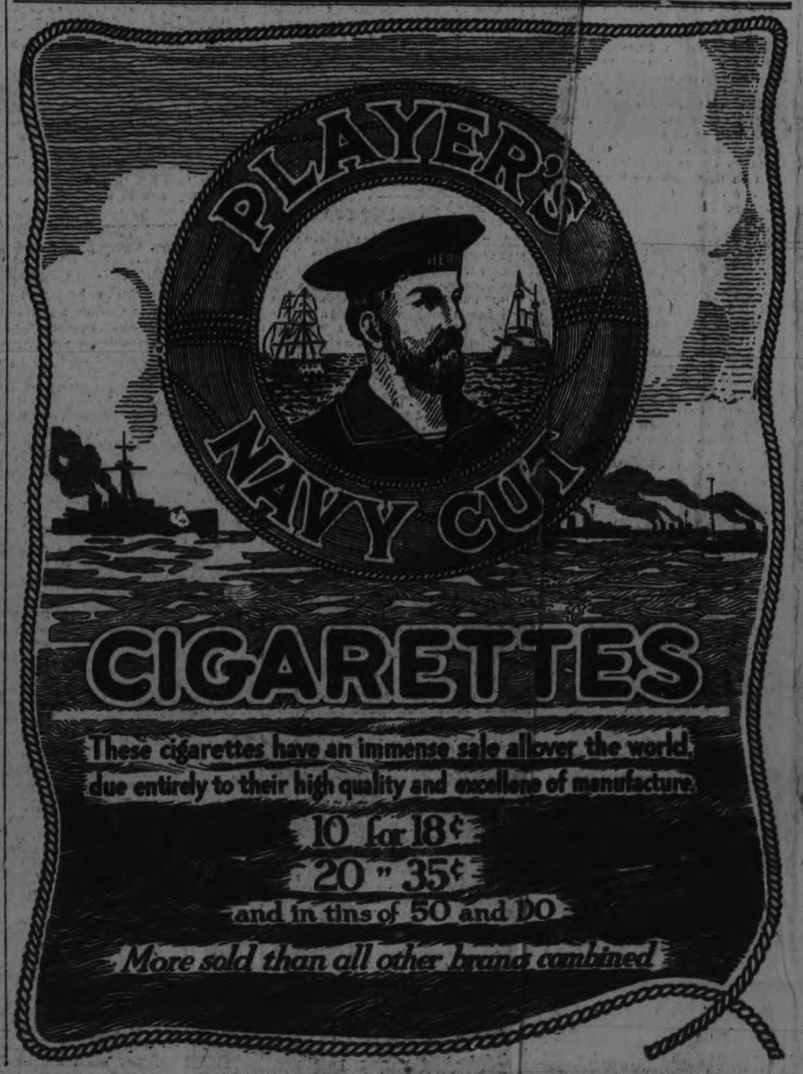

Every stewpan needs Bovril

Cobourg and District

COBOURG, Oct. 11.—A regrettable accident occurred last Wednesday at the Port Hope Fair, when James McMurray, son of Mr. William McMurray, Provincial Highway, West, was thrown from his horse and had three ribs broken as well as receiving other bruises. It is stated that the youth was riding in a race for boys. As he was going around the ring two little children started to cross the track in front of his horse. He pulled to one side to avoid running over them and was thrown off against a truck. The number of accidents and near accidents at fall fairs this year would seem to warrant fair directors making strict rules, prohibiting spectators from crossing the tracks at any time when a horse race is on.

Two Families Leave Cobourg.

Mr. William Menaul and family moved this week to Oshawa where Mr. Menaul has accepted a position He has been a lifelong resident here and many friends regret their departure. Mr. and Mrs. Seeney two other esteemed residents, have removed to Belleville where they will make their home.

Sales In East Northumberland

Judging from the large number of sale bills already out, says a resident of Codrington, in East Northumberland, one would wonder who will do the farming next year six farmers are stated to be giving up farming in that district to take up other vocations.

Smithfield Anniversary.

Rev. T. H. P. Anderson, a former pastor preached at the anniversary services of the Smithfield Methodist church, which were held on Sunday, and which were largely attended. On Monday evening a fowl supper was held and thoroughly enjayed. Theer were addresses and lots of good music, the Orpheus Quartette of Picton assisting.

Jubilee Anniversary.

Sharon Methodist church, East Northumberland celebrated its fiftieth Jubilee yesterday and today. On Sunday, Rev. John C. Wilson, Toronto, who was pastor of the church forty years ago preached earnest helpful sermons. Tonight a fowl supper and reunion of former pastors and former members of the congergation, with those who carry on today, was held.

Remembered By Associates

A pleasant event helped to relieve the monotony of his sick room in a Toronto hospital for Edward Armstrong of Brighton. The pupils in his home school arranged a post card shower for him. Each pupil sent a post-card, upon which was written a short, cheery mesage.

Mr. James Phillips' Orchard.

The fact that Mr. James Phillips, who resides on the Provincial Highway between Port Hope and Cobourg, has sold the apples in his thirty-acre orchard for over $8,000 sas brought this orchard and farm into considerable prominence. The orchard consists of some nine hundred tree standing about forty feet apart and each one loaded down with apples.

Had Fingers Broken.

Mr. William Moon, Port Hope was assisting one day recently in filling a silo, and when engaged installing a blower pipe the pipe slipped and fell on Mr. Moon's left hand, breaking the two middle fingers and inflicting several nasty cuts.

Teachers Want Increase.

Nearly every Urban School Board is up against the problems arising from increased attendance, which is crowding the rooms to such an extent that some have had to engage another teacher. Such a condition apparently prevails at Port Hope, where six of the Public School teachers are asking for increased salaries. A reason given is the extra work and time involved in teaching extra classes assigned to them this term. They pointe out to the Board that they were really doing the work of an extra teacher.

Local and Personal.

Mr. and Mrs. Arthur Mulholland have returned to their home in Pasadena, Cal., after a pleasant visit in Port Hope with Mr. Mulholland's parents, Senator and Mrs. R. A. Mulholland.

Mrs. Nevin and son have returned from their cottage at Rice Lake where they spent the summer, and are at their residence on Queen street here.

Begining on Sunday, October 14, a mission is to be held at St. Peter's Anglican church here, of which Rev. Canon Sawers is rector. On Sunday, October 28, Canon Sawers goes ta St. George's church, Toronto, to conduct a mission. He attended a meeting of Toronto Diocese in Toronto last week.

Mr. Hancock, who has been in charge of a veterinary office here for the past five months has returned to the Ontario Veterinary College at Guelph.

Mr. Eddy and son Floyd, have returned to Toronto after a pleasant holiday spent at Rice Lake.

An engagement of considerable interest in this locality is that of Capt. John Victor Sorsoleil, M.C., son of Mr. and Mrs. Milton Sorsoleil, Toronto, formerly of Cobourg, to Evelyn Irene, daughter of Mr. and Mrs. Richard H. Howard, Herndale avenue, Toronto.

Mrs. Scripture of Brighton, who has been receiving treatment at the Cobourg Hospital is stated to be improving.

Mr. Sam Clarke, M.L.A., returned last week from a trip to his farms in the West.

Will Take Off All Excess Fat

Do you know that there is a simple, harmless, effective remedy for overfatness that may be used safely and secretly by any man or woman who is losing the slimness of youth? There is; and it is none other than the tablet form of the now famous Marmola Prescription, known as the Marmola Prescription Tablets. You can well expect to reduce steadily and easily without going through long setges of tiresome exercise and starvation diet. Marmola Prescription Tablets are sold by all druggists the world over at one dollar a case, or you can secure them direct from the Marmola Co., 4612 Woodward Avenue, Detroit Mich., on receipt of price.

MAKING A DUSTER

A good duster is made by wringing a soft cloth out of very hot water and shaking it out to steam before using it. It should be wrung as dry as possible.

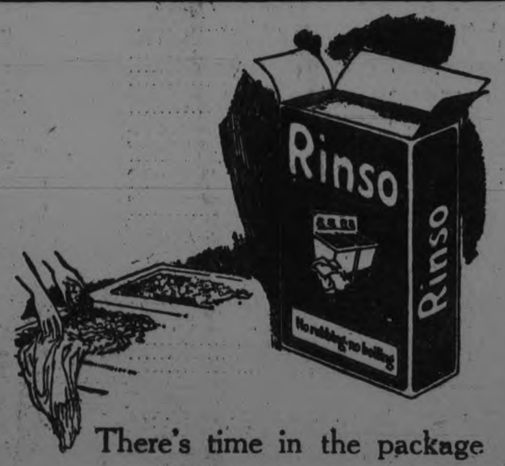

There's time in the package

Time to do the many things ordinarily put off on wash-day. For Rinso does not keep you standing over the wash-tub, rubbing until your back aches and your hands are red and sore.

Rinso, an entirely different kind of soap, soaks clothes clean. Rubbing and boiling are unnecessary. The big soapy Rinso suds gently loosen the most ground-in dirt without weakening a single thread.

Buy a package today. On sale at all good grocers and department stores.

LEVER BROTHERS LIMITED
TORONTO

R306

TEACHER FLUNG FROM BICYCLE

Skidded Into Ditch—Girl Lay Unconscious Beside Road.

YOUNG'S POINT, Oct. 11.—On Monday morning when cycling to her school, north of this village, from her home in Smith, Miss Muriel Boyce met with a serious accident. When coming down Patrick's Hill her bicycle skidded, throwing her into the ditch, where she lay unconscious until found. Her head was badly cut and her hip injured.

Miss Boyce's many friends hope she will soon be able to resume her duties at school.

Mr. and Mrs A. Dugan visited friends in Lakefield on Tuesday.

Mr. Bruce Kidd was in Lakefield on Tuesday.

Mrs. John Northey and son of Mount Julian visited at the home of Mr. and Mrs. Percy Northey this week.

Mrs. Ed. Young and Miss Clara viisted in Peterboro on Monday.

Mr. Geo. Cummings and son were in Lakefield on Tuesday.

Mr. and Mrs. Frank Young and son Cyril visited in Lakefield on Tuesday.

Miss Irene Young has returned home after visiting friends in Peterboro.

Mrs. Samuel Duval visited friends in Lakefield on Tuesday.

Mr. Joseph McCarthy of Peterboro visited her sister, Mrs. Frank Young on Sunday.

Mr. Frank Eno of Peterboro visited at the home of Mr. and Mrs. James Walsh on Tuesday.

Miss Molly Young of Peterboro passed through the village on Tuesday.

Mr. and Mrs. Fred Young and children spent a few days recently in Montreal, the guests of Mr. and Mrs. G. McAdams.

Mr. and Mrs. Frank Ernest of Buffalo, N.Y., have returned home after spending their honeymoon the guest of Mrs. eKarney at the "Lakeview House."

Mrs. Matthew Young is at present in Peterboro while her son is undergoing an operation in St. Joseph's Hospital.

Mrs. Kerr of Peterboro also her daughter Mrs. Boatman, of Norwood, visited the formers' niece Mrs. Frank Young on Sunday.

Mr. McKinty of Toronto passed through the village on Friday.

Mrs. Wood also Mrs. Elmer Johnston were visitors to Peterboro on Saturday.

Mr. Llewllyn Douglas was in Peterboro on Sunday.

The many friends of Miss Mattie Lane will be sorry to learn that she is confined to her bed with tonsilitis.

Mr. and Mrs. James Buckley and children of Douro visited at the home of Mr. and Mrs. Ed. Young on Sunday.

"ELECTRIC PILOT" NAVIGATION.

CHRISTIANIA, Oct. 11.—(Associated Press)—Experiments in navigating ships through the dangerous fairways of the Scandinavian fjords by means of a sunken electric cable has been approved by a committee of Norwegian naval experts, and it is believed will have far reaching effects in the pilot branches of navigation.

The experiments have been going on for some time at the Norwegian naval station at Horten with the "electric pilot' and have aroused the interest of the naval experts of all countries who gathered there to watch the operations.

DOUBLES CIGAR EXPORTS.

MANILA, Oct. 11.—(Associated Press)— Approximately 16,276,000 Philippine cigars were shipped to the United States by local exporters during the months of July this year, the bureau of internal revenue has announced.

During the period from July 1, 1922 to June 30, 1923, Philippine cigars valued at 13,781,838 pesos (about $6,890,919) were shipped to the United States. During the fiscal year just preceding this the value of Philippine cigars shipped to the United States was only half that amount.

A FAT MAN'S JOB.

CLEVELAND, Oct. 11.—(Associated Press)—Swimming the English channel is a fat man's game, Carbis A. Walker of Cleveland, who swam across Lake Erie this summer but failed to negotiate the channel, said in explanation of his failure.

"I was in the water 3½ hours," he said, "It was so cold it penetrated my muscles. After swimming three miles I became delirious and then unconscious.

"It's a fat mans' job—and only a man with a lot of surplus flesh on his ribs to withstand the cold water can succeed. I failed because I had kept down weight for fast swimming."

WHISKERS ARE TABOO.

CONSTANTINOPLE, Oct. 11.—(Associated Press)—Constantinople policemen must shave at least twice a week and are not to wear their caps tilted at the fashionable angle, says a new regulation issued by the Chief of Police.

The order concludes:

"Policemen while in the streets must preserve a serious demeanor inspiring respect. The qualities of the policemen are dignity, proper pride and tact."

LOVELY IN VELVET

Fuchsia is one of the new shades for evening wear that is particularly lovely in soft velvet.

WARSAW VILLAGE AND THE DISTRICT

Barn Narrowly Escapes Fire During Silo Filling—Worker Narrowly Escaped Losing Foot—News Paragraphs.

WARSAW, Oct. 11.—George Dunford's barn narrowly escaped fire during silo filling last Wednesday. Mrs. Dunford saw smoke and gave the alarm. The tank was away and only about two pails of water at the house, but with prompt action the fire was put out. The ensilage cutting stopped, as the day was windy.

At another corn cutting the blow pipe became choked and one of the men undertaking to clear it while the machine was going got his foot too near the knives. More than an inch from the end of his boot was cut off, also the end of the sock, without so much as drawing blood.

In the Churches.

The Methodist W.M.S. held their regular meeting at the home of Mrs. Charles Bowen last Thursday. Arrangements were made for a woollen bazaar to be held shortly. It was also decided to ask each member to bring an extra $1.00 at the February meeting and tell how she earned it.

The Methodist Sunday School was very largely attended Sunday. Rev. F. G. Weir preached in the evening. There will be no service in the church next Sunday evening.

Zion will hold its anniversary services on Sunday, October 21. Rev. Mr. Atkinson will preach.

Warsaw Methodists will hold their anniversary on November 4, when Rev. Mr. Manning has been asked to take the service.

Now that the rush of farm work is about over it is hoped more can attend the Thursday evening Bible Class.

Pastor Chorley preached in the Baptist Church Sunday.

Rev. E. W. Pickford, rector of Brighton, will conduct a special mission at St. Aiden's, Young's Point; Holy Trinity, Haultain; St. Matthew's, Buckhorn; school house, Deer Bay, and St. Mark's, Warsaw, between October 14 and November 1. Warsaw services begin next Sunday afternoon at 3 p.m. On Monday, Wednesday and Friday there will be holy communion at 10 a.m. and mission service at 7.30 p.m. Sunday, October 21, holy communion at 10.30 a.m.

There was a good Sunday School attendance at the Presbyterian Sunday School. Rev. Atkinson conducted the service in the morning, but there was no evening service. After the service at Cottesloe Mrs. Atkinson gave an address on women's work. Warsaw Presbyterians purpose holding their anniversary service next Sunday, when Rev. P. L. Jull, B.A., Lakefield, will be in charge morning and evening.

Heavy Frosts Earlier.

Heavy frosts are about ten days earlier than usual. Tender vegetable growth is destroyed. Potatoes that were green a few days ago are wholly blackened now, and some are digging them.

Fowl Supper.

Presbyterians will give a fowl supper in Warsaw Town Hall on Tuesday, October 16. Supper at 6 p.m. An excellent programme, beginnig at 8 p.m., is being prepared. Dr. Smith and others will assist. Admission, 50c and 25c.

Talk on Bunyan.

Whe. Rev. J. L. Hughes chose "The Life of John Bunyan" as the subject of his address he did so because he had spent several years in Bedfordshire and knew the part where Bunyan lived quite well. The following is a short synopsis:

As a young man Bunyan was rather wild. Several times he was forced to consider things religious, but for years fought against it. His wife was a very pious woman, and after years of struggle he finally was converted, when his whole soul was thrown into his religion. God, Jesus Christ and the Holy Ghost were real to him, and so was the devil. One day, on preaching with peculiar warmth and enlargement, a hearer remarked, "What a sweet sermon he had delivered." He replied, "No need to tell me that. The devil whispered it before I was well out of the pulpit."

Bunyan's first literary efforts appeared in 1656—a controversial work against the Quaker doctrine. In October, 1660, there was an order to restore public reading of the Church of England lithurgy. This did not suit Bunyan, who could not compromise, and the first half of his 12 years' imprisonment began November, 1660, and continued until 1666, when after a brief pardon he was again imprisoned until the indulgence of 1672. During his first 6 years' imprisonment he wrote 10 works, among them being "Grace Abounding." During the latter half of his confinement he wrote "Confession of Faith" and "Defence of the Doctrine of Justification by Faith."

As a controversialist Bunyan was violent, unsparing, at times coarse, and often unfair.

His tract on prayer is written in an exalted strain, evidently by one who knew the meaning of prayer as the offering of the soul to God and a wrestling with Him; yet he reviled the book of common prayer. Bunyan attempted a little poetry, which was generally pithy, but mere doggerel.

After his release from prison in 1672 his efforts for those who had been denied free worship were untiring, and he took the general oversight of the churches in his surrounding districts. Then he had peace, except for a period of six months' imprisonment in 1675. During this perior he wrote the world famous "Pilgrims' Progress," published in 1678. He also wrote many other works, of which "Holy War" is second only to "Pilgrims' Progress." He wrote because he considered he had something to say worth saying. He wrote as he spoke, and one charm of his works is the pure Saxon English used.

Bunyan was plain, but never vulgar; homely, but never coarse; always straight and to the point, in the fewest and simplest words. His characters were all drawn from life as he knew it. He was tempted to forsake Bedford for other fields, but always refused, as he did not look for worldly advancement. His heart was ever with the humble folk of Bedford, yet his remains lie in London. Ever a peacemaker, he journeyed to London on behalf of a young man, caught cold on the trip in the rain, and the result was fatal.

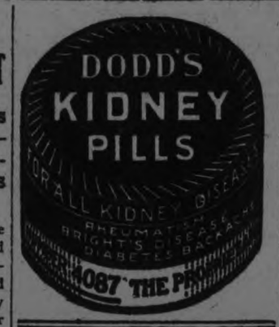

Personal Mention.

Mr. and Mrs. A. F. Choate returned from the lake last Wednesday. Mrs. Choate was in Peterborough on Monday on millinery business.

Stephen Miller, Jr., has bought a farm in Otonabee. He moves on March 1, and is doing his fall plowing now.

Mr. and Mrs. Doughty are living with their daughter, Mrs. John Lloyd.

Prices did not run very high at George Trotter's sale last week. The best cow only brought $33.

TO MAKE DRIVERS OF COWS CARRY RED LIGHTS ON ROAD

QUEBEC, Oct. 11.—Cow drivers in future will have to carry a red light when they drive cows before full daylight or after sunet, according to an amendment which will be presented at the next session of the legislature. The proposal is a sequel to several accidents in which cows have been killed and considerable damage caused to automobiles.

PITTSBURG MUSIC AT CAVAN SOCIAL

Radio Selections Augmented Entertainment of Peterboro Musicians.

CAVAN, Oct. 11.—The farmers are busy harvesting the root crop, which is only a medium crop. Rain is much needed in order that the fall ploughing may be accomplished.

The teachers of Cavan will attend their annual convention, which is held in Cobourg this year, on Thursday and Friday.

Furnace For School.

Mr. F. Reynolds, Bethany, is installing a new furnace in the school house of S.S. No. 7.

Miss Stark visited Peterboro on Saturday, remaining until Sunday, when Mr. and Mrs. Oakes motored out with her and spent Sunday with the Stark family.

Mr. Willie Coulter, Port Perry, is visiting his sister, Mrs. Ebei Syer. He also spent a few days visiting his sister, Mrs. Edmund Syer and brother, Mr. Coulter, Millbrook, and other friends in Manvers.

House Party.

On Tuesday evening Mr. Edwin Moore and the Misses Moore entertained about forty of their neighbors in a very pleasing manner. Entertainment was provided for their guests by a trio of Peterboro entertainers, Messrs. Whitehouse, Lush and Nicholls.

They rendered selections on the piano and violin, gave vocal numbers as well as other forms of entertainment, Mr. Lush being somewhat of a magician. Local talent also contributed. The guests also had the privilege of listening to the radio concert from Pittsburgh.

At the conclusion of the program the hostesses served a delicious lunch. A very pleasant evening was enjoyed.

John Thompson who has spent some time in the West has returned to Mr. T. A. Kelly's.

At Diamond Wedding.

Master Joe and Master Kelly Munroe attended the celebration of the Diamond Wedding of their aunt and uncle, Mr. and Mrs. Oddie, Campbellford. Mrs. Oddie is a sister of their father, the late R. J. Munroe.

Mrs. Bertha Munroe came from Windsor to attend the celebration.

Mr. and Mrs. P. C. Dempsey, Mr. and Mrs Jas. Alyea and daughter, Kathleen of Trenton motored to Mr. T. A .Kelly's and spent Sunday.

Mr. J. C. Taylor and his mother of Goderich, and Mr. Fred Yeldon, Toronto, spent the week-end at the home of Mr. T. A. Kelly.

Mrs. Hall, South Monaghan, and her daughter Mrs. J. Perrin, who have been visiting her sister, Mrs. Staples Manvers, is visiting Mrs. Touchbourn, Mr. and Mrs. F. M. Staples and other friends in Cavan.

Born—In Dr. Turner's private hospital, Millbrook, on Tuesday, September 9, to Mr. and Mrs. J. Hutchinson, Otonabee, a daughter.

BUTTER AND BARLEY PAY

MUNSTER, Germany, Oct. 11.—(Associated Press)—The school system of the little Westphalian town of Oelde, near here, has been placed almost entirely upon a butter-barley basis.

Pupils pay their high school fees in fats and grain which in turn are "spent" for school maintenance purposes. Children from Oelde are assessed a pound of butter monthly, while pupils from the country districts may pay either in butter or barley, forty pounds of barley a month. The proceeds thus collected have gone to assist in buying the school's winter coal supply and to reimburse, in part, the teachers who gratefully receive butter or barley in preferenc to the constantly depreciating paper mark.

Until You Try "SALADA" E457

GREEN TEA

you have not tasted the best. Fresh, fragrant and pure. Try it.

AGRICULTURAL LEGISLATION

WASHINGTON, Oct. 11.—(Associated Press).—To acquaint farmers and others with the Agricultural Credits Act of 1923, and the United States Warehouse Act as amended by Congress in February of this year, the Department of Agriculture has prepared and is now distributing widely two primers which explain the Acts. Each primer is arranged in the form of questions and concise answers in simple words so that the provisions of the law are clearly set forth in understandable language.

Detailed information on all phases of the two Acts is contained in the primers which have been especially prepared for the benefit of the farmers of the country.

for Prickly Heat

Keep Johnson's Baby Powder at hand to relieve it. You want your baby to have the best.

Try the Drug Store First

Johnson's Baby Powder

7

Fresh from our New English Ovens

On Sale now — At Your Grocer's

"The Quest"

Weston's Newest English Quality Biscuit

Weston's English Biscuit Bakery

OUR English master-makers have scored another triumph. From an inimitable Old Country recipe and by the aid of the most modern English baking equipment they have produced one of the most delightful wafers ever offered the Canadian table.

The "Quest" is Weston's latest English Biscuit creation—a delectable short-bread wafer, thin, crisp and oven-fresh, stamped with a reproduction of Shackleton's famous ship.

We do not believe we have ever produced a more delicious biscuit or one that will prove more popular.

We wrote Lady Shackleton

Telling her of our idea of making a biscuit with a reproduction of the "Quest" and named after it. She graciously replied: "I am sure Sir Earnest would have been interested in your idea of making a biscuit reproducing the "Quest" and named after it. I send you my best wishes for its success."

The Late Sir Ernest Shackleton

On receiving the biscuits, Lady Shackleton wrote: "The biscuits were delicious and the design quite unique."

Try the "Quest" to-night yourself, and you'll think so, too!

Geo. Weston, Limited, Toronto

The "QUEST" Weston's New English Quality Biscuit

ERS, Limited, Toronto

5,000 AT NORWOOD ON

(Continued from page 3.)

the flowers, neat small cards placed the specimen immediately with their name and station. A high rubber-plant, tall begonias and foliages were prominent, every example, in fact, apearing to be arranged on some sort of frame in a high manner.

On the grounds the Presbyterian ladies served hot meals. In the council chamber in the village, one could get a good home made meal served by the Baptist ladies, who advertised their wares by means of a poster affixed to the little wooden bridge leading to the fair grounds, decorated with the lean and fat silhouettes of the "before" and "after" condition of the meal taker.

Judging in the ring progressed through the afternoon, with heavy teams making the best showing. Fred Doughty, John O'Callaghan, and L. W. Shaw were local exhibitors of horses, with W. E. Lewis of Port Hope showing carriage horses, and Hope Brothers of Indian River showing agricultural horses.

Shaw Brothers of Peterborough, with light road horses, won four firsts.

Prizes for lady drivers went to (1) Miss Gertrude Lewis of Port Hope, (2) Miss Helen Shaw of Peterborough, and (3) Mrs. Bert Preston of Hastings.

Children Take Part.

There was a sizeable Midway, with plenty of fun and frolic about the kewpie stands, the hot dog and pink lemonade booths. Under a threatening sky, with intermittent light rainfall, a group of little girls from the third and fourth forms in the Public School, directed by the principal, William F. Wendt, went through a series of graceful dances in middy blouses, pleated skirts and autumn leaves in their hair. Mrs. F. B. Garlick played the piano for the children, who were displaced later by the public-speaking contestants among the school children, when prizes in E. M. McDonald's special went to (1) Nellie Bullock of Clarina, speaking on Education; 2) Rita Watley, R. R. No. 6, Douro, on Lord Byng of Vimy, and (3) W. Rogers, Douro, on Patriotism. The contest was in charge of William Barrie of Dummer.

The judges in the speaking contest were Mr. R. G. Lawlor, B.A., principal of the Norwood High School, and Mr. Wendt.

Drawing Contest.

The crowd strained its neck occasionally after the coloured balloons went up at intervals, and gathered about the booth of Fred Bullied, who cried his "hot dog" wares with his usual eloquence.

An audience of a thousand or more people, men and women both, clustered about the drawing contest.

The winning team in the heavy longed to Percy Wilson, of Norwood, drawing the load 60 feet 6 inches, against teams owned by F. Doughty, of Peterborough, and John Lecke, of Campbellford.

In the intermediate class, drawing 5,500 pounds, F. Doughty, of Peterborough, had the winning team, drawing the load for 6 feet 4 inches, against teams entered by Earl Dunham of Campbellford, and Mr. Killingbeck of Norwood.

Loads of 2800 pounds and under were drawn to victory by F. Doughty's team in the third section of the contest drawing the load 8' 4" against H. Puffer's team from Burleigh. Mr. Oliver Buck of Norwood was in charge of the drawing contests.

Automobiles were shown by McLaughlin agencies from Belleville and Peterboro, the latter in charge of A. Brown and Son, the Maxwell Pacemaker by G. A. Gillespie, Dodge and Chevrolet cars and Ford cars and tractors. Graftons, Limited had their usual brightly decorated section showing men's and boys' clothing.

The two troops of Boy Scouts in Norwood had a competition in camp craft, judged by Drill Major Nelson of Hastings, the award going to Squirrel Patrol, T. Wesley, scoutmaster, for drilling, the prize for bandaging going to (1) Ronald Garlick of Norwood and (2) Roddy Webb of Norwood.

In a big tent near the track was a grain exhibit, considered exceptionally fine by its judges, with an exhibit of potatoes, exclaimed over by lady spectators. The Dominion Experimental Farm had a neat display of the various varieties of grain recommended by the Dominion Cerealist, with toll stooks of grain and miniature models in wood of nests, self-feeders and fattening crates.

In this tent also was an exhibit of the Provincial Board of Health, Toronto, in charge of Miss K. E. Osborn, displaying posters describing Child Welfare activities, and samples of infants' clothing, layettes and washable toys.

Baby Show Too

A baby show was in progress, judged by Dr. Wade of Norwood, who had to decide on the rival merits of ten entries; six girls and four boys the majority from outside of Norwood village. The age limit was set from six to eighteen months, and many of the children lost out on one item; using of the comfort.

Winners were (1) Ruth Fairman, R.R. No. 1 Campbellford, (2) Harold Fife Hastings, 3 Albert Lamey Hastings.

Resulth of Races

Three races formed the afternoon's track events, with Dr. Munro of Warsaw and George Lipset, of Peterboro as judges Ira Nattrass of Millbrook, starter, and time-keepers; Chas. Schooley of Peterboro and Chas. Armstrong of Havelock.

The free-for-all had four horses starting with Polly Stout owned by R. Elmhirst of Keene, drawn after the second heat. Major Hal, owned by S. Blewett of Peterboro and Liberty Patch, owned by B. Tinney of Cobourg ran the deciding sixth heat, with the first place won by Liberty Patch. The heats stood as follows: Bub; owned by Ed. Jones of Peterboro; 1-2-3-3-3 Major Hal; 4-1-1-2-2-2, Liberty Patch; 2-3-2-1-1-1 Time: 1.50 1-2.

In the green race, Lady Manor, owned by R. Elmhirst of Keene, won first place 1-1-1, Herman E. owned by A. Elmhirst of Indian River, second place; 2-2-2; Prince R. owned by Chas Fife of Lang, third; 3-3-3. Time 1.50 3-4.

The farmers' race, called on account of sundown arriving before the decisive heat went by agreement to Cy Winger, owned by W. Elmhirst of Indian River, 3-2-1-1, with second place to Furioso owned by B. Tinney of Cobourg; 2-1-3-3, third place to Lady Manor; 1-4-4-4 and fourth to Polly Stout; 4-3-2-2.

A familiar figure for over thirty years in the judge's box, that of the late J. B. Pearce of Norwood, was absent this year. Mr. Pearce was one of the most active officials last year, despite his age.

Mr. William Barrie of Belmont township and Miss L. Starke of the Norwood High School Staff won Mr. Copen's special prize for the best appearing couple on the grounds.

Judges in yesterday's sections of the Fair were: Light horses J. Howard Walker, Iroquois Heavy horse H. J. Barnhardt, Oro Station Beef, cattle and sheep, Bruce Martin, Corleyville; Dairy cattle and swine, Alex. Moore R. R. No. 1 Latta; Poultry, L. G. Jarvis, Burlington; Dairy Products G. A. Gillespie, Peterboro; Domestic Science, Mrs. James Allen, Toronto; Field Grain, W. M. Fowlds, Hastings and C. E. Pakenham, Norwood; Field Roots, F. C. McRae, Norwood; Garden Vegetables, F. C. McRae Norwood, and C. F. Kitney, Peterboro; Fruit F. J. Webster and F. C. McRae, Norwood; Domestic manufacturers: E. P. Cuffe, Norwood, and Jas. McCarthy, Hastings; Ladies' Work Mrs. Tos. Cruikshank, Peterboro and Mrs. W. Betten, Norwood; Fine Arts and Hous. Plants: Mrs. A. Stevenson, Peterboro, and R. G. Lawlor, Norwood.

The 1923 Board

Officers for 1923 are: E. Hawthorne honorary president, P. M. Grover, president; W. Thompson, 1st vice president, G. Elmhirst, 2nd vice president and J. E. Roxburgh, Norwood, secretary-treasurer. Directors; Messrs. Andrew Knox, Col. R. E. Birdsall Wm, Brackenridge, J. F. Elliott, Thos. Dunham, S. McGee, G. A. Brethen M.P., D. Barrie, J. A. Robb, W. Barrie, Wm. Knox, J. D. O'Keefe, C. A. Calder, Wellington Burgess. Honorary Directors: Messrs. J. A. Sexsmith, E. N. McDonald and John Kelly.

NEXT WAR MAY WELL DESTROY CIVILIZATION

So Declared David Lloyd George, Who Wished He Could Say That Armed Conflicts are Done With

TORONTO, Oct. 11. — (Canadian Press). — Massey Hall yesterday afternoon thrilled to the emotion of great moments. Before an audience struck numb by the significance of his message fraught with unthinkable possibilities, David Lloyd George, "the great War Premier," who, when it was "guns, guns, and yet more guns," was the very soul of victory, brought a triumphant day to a staggering climax by pointing at an armed Europe and warning the world that civilization itself is facing destruction in the war's awful crucible.

"Are wars done with? I wish to God I could say 'Yes' — I wish I could. The next war might well destroy civilization — unless something or somebody intervenes.

"That is why I want to see the British Empire strong and mighty, so that when her arms go up and when she calls 'Halt,' these deadly weapons of war shall fall down."

Empire's War Record.

His theme was one which he, of all men, should be best fitted to expound — the war record of the British Empire. The world, he said, should know what the Empire had sacrificed, what an Empire had accomplished, in order that the world might know what might be accomplished again if freedom were imperilled.

One Effective Nation.

The British Empire is one effective nation in the world. Other nations will succeed only when it accomplishes what the British Empire has done, was his way of conveying his sense of futility of the international effort to curb militarism in the absence of unity such as Britain and her overseas Dominions had shown when the great world crisis of 1914 developed.

Lloyd George's voice was somewhat impaired in carrying power. Never remarkable for its robustness, infirmity which revealed itself a few days ago was manifested in the touch of huskiness, for which he apologized at the outset.

Humor in Evidence.

The famous Lloyd George humor displayed itself often. Even when he was picturing Europe's present desperate plight, he draw laughter by likening the continent to a drunken man who, contrite when recovering from debauch, soon reverted to his old ways when his cellars were again stocked with liquors, Europe's cellars being her replenished arsenals.

The speaker reviewed the outstanding statistics of the war as they related to the British Empire, including the loss of 900,000 lives, total casualties of three million men, and an outlay of ten billion pounds sterling. Was it worth the price? he asked, and said that if one could tell what was the price of liberty he could answer the question. His allusion to the British fleet as having saved the Empire from becoming a collection of vassal states was heartily applauded.

Stirring Eloquence.

With stirring eloquence he touched upon the heroic achievements of the Canadian forces, citing in particular the Second Battle of Ypres, Vimy Ridge and Cambrai. These things, he said, were part of the credit of Canada in the bank of nations. When the Versailles Treaty was effected, Canada signed as the equal of other nations, and Sir Robert Borden went away with a certificate of nationhood signed by all the nations of the earth.

"The world had better know that what the British Empire has done once she can do again—and she will do it again if freedom is imperilled."

Dec. 109¾ 109⅝ 109⅝

GAS IN THE STOMACH IS DANGEROUS

Recommends Daily Use of Magnesia to Overcome Trouble, Caused by Fermenting Food and Acid Indigestion.

Gas and wind in the stomach accompanied by that full, bloated feeling after eating are almost certain evidence of the presence of excessive hydrochloric acid in the stomach, creating so-called "acid" indigestion.

Acid stomachs are dangerous because too much acid irritates the delicate lining of the stomach, often leading to gastritis, accompanied by serious stomach ulcers. Food ferments and sours, creating the distressing gas which distends the stomach and hampers the normal functions of the vital organs, often affecting the heart.

It is the worst of folly to neglect such a serious condition or to treat with ordinary digestive aids which have no neutralizing effect on the stomach acids. Instead get from any druggist a few ounces of Bisurated Magnesia and take a teaspoonful in a quarter glass of water right after eating. This will drive the gas, wind and bloat right out of the body, sweeten the stomach, neutralize the excess acid and prevent its formation and there is no sourness or pain. Bisurated Magnesia (in powder or tablet form—never liquid or milk) is harmless to the stomach, inexpensive to take and the best form of magnesia for stomach purposes. It is used by thousands of people who enjoy their meals with no more fear of indigestion.

STRAIGHT LINE.

The straightline coat with pleated ruffle bottom which gives a ripple to the hem but does not alter the straight outline is a popular winter style.

D. LLOYD GEORGE LEFT TORONTO THIS MORNING

TORONTO, October 11 (Canadian Press). — The Right Hon. David Lloyd-George and party spent a quiet morning at Government House, following the trying round of demonstrations here yesterday.

At 11.15 a.m. the party left for Niagara Falls.

En route the Canadian National train, aboard which they travelled, was stopped for ten minutes at Hamilton to enable Lloyd-George to speak at the station to the assembled crowd.

A brief stop was made also at St. Catharines for a similar purpose.

The train arrived at Niagara Falls, Ont., at 2 p.m., and arrangements were made there to enable Britain's war Premier and his family to view the sights with as great a degree of privacy as possible.

In a Big Way

The future of Northern Ontario and Quebec in a mining way is developing much more rapidly than many good people realize. Funds for the development of promising properties are becoming available in a big way and the natural reflection of this is that the market in mining shares is beginning to do business in a big way.

The development of a broad market in mining shares holds attractive possibilities for trading and investing in these issues. We offer complete facilities to all who are engaged in transactions of this kind.

J. G. Beaty & Co.
Stocks and Bonds
6 King St. W., TORONTO

CAMPBELLFORD AND DISTRICT

Former Highly Esteemed Resident Dead—Teachers' Convention Held at Brighton Today—News Paragraphs.

CAMPBELLFORD, October 11. —The funeral of Gertrude McGregor, wife of T. E. Moffatt, formerly principal of the High School here, and now holding a similar position in Tweed, was held yesterday afternoon at Ottawa from the residence of her husband's mother.

The late Mrs. Moffatt, who was 39 years old, had been ill for a long time, and the news of her death was no surprise to her friends here. Every available resource of medical science was invoked in an effort to save her life, but all to no avail. She underwent a number of operations, and three times blood transfusions were resorted to.

The deceased was a daughter of the late D. A. McGregor, at one time Chancellor of the University of McMaster. She was reared in Tweed, and educated in the schools of that city, making a brilliant academic record. At the time of her marriage to Mr. Moffatt she was teaching in the Toronto Collegiate Institute, and up to the last always took an active interest in educational affairs.

A Campbellford lady who was an intimate friend of the late Mrs. Moffatt, pays a high tribute to her personal qualities and to her intellectual endowments. "She was the salt of the earth," says this lady. Few people stood as high in literary accomplishments as while she regarded her children and her home as her chief care, she found time for making contributions of prose and poetry to the magazines of the day, being one of the leading writers for the Presbyterian of Toronto. Her life was one combined and unwearied effort to do good to others, and her passing is regarded with general regret by all who had the good fortune to meet her during her residence here.

The late Mrs. Moffatt was a member of the Baptist Church up to the time of her marriage, when she joined the Presbyterian denomination to which her husband belonged. She is survived by seven children, the eldest a girl of 13 and the youngest an infant of two months. The eldest, Allison, gives promise of the high attainments which distinguished her mother, and at the last entrance examination, after being taken out of school here to go to Ottawa where her mother was in a hospital and to nurse her baby sister, she passed with high honours.

Mr. Moffatt, the bereaved husband, first came to Campbellford as mathematical teacher under Principal T. C. Smith, but later was placed at the head of the staff, going to Tweed in February, last. He was successful in his work here, giving the local school a high place in the departmental examinations.

Teachers' Convention.

The annual convention of the Teachers' Institute of Inspectorate No. 3, Northumberland and Durham Counties, will be held at Brighton to-day and Friday. The pupils of the Public school in Campbellford are enjoying a two days' holiday as a result, as Principal Haig and the members of his staff will take in the convention. Mr. Haig is secretary of the Institute and Principal W. Bellamy of Brighton High school, is president. One of the features of the programme Thursday afternoon will be an address by Mayor Belford, M.L.A.

Outing For Regiment.

The Northumberland Regiment will go into barracks at Cobourg on November 19th for a nine days' outing. The four companies composing the regiment, Campbellford, Brighton, Norwood and Cobourg, will be represented. The Campbellford band, official band of the regiment, will be on hand to furnish the music.

Residence Sold.

It was rumored that A. L. Malcolm had purchased the Weston residence on Rear street, but the owners of this property have no intention of selling it. Mr. Maclolm has purchased the house which he now occupies on Sebastopol street and will begin the work of remodelling it at once.

Sudden Death of Child.

Much sympathy is felt for Mr. and Mrs. Colvy, who occupy the house of A. S. Free, on Sebastopol street, in the loss of their infant child. The parents had the child down town in the carriage on Tuesday afternoon. At midnight she was taken with convulsions and died on Wednesday. Mr. and Mrs. Colvy have taken the remains to Quebec for burial, motoring to Belleville to catch the midnight train east.

Personal Mention.

J. F. Mile, of Toronto, is visiting his niece, Mrs. J. A. Anderson.

Despite the rain of Wednesday, Norwood Fair drew its usual large crowd. Among those noticed from Campbellford were the following: Mr. and Mrs. Fred. Bennett, Mr. and Mrs. W. J. Abernethy, Mrs. Robert MacDonald, Mrs. Bailey, Mr. and Mrs. H. E. Cassan, Messrs. C. H. Davidson, C. A. O'Connor, A. J. Beavis, W. H. Martin, and Mr. and Mrs. W. J. Meiklejohn.

Mr. Fred. Wigglesworth, organist and choirmaster of St. Andrew's Church, sang very acceptably at the concert held in Brighton in connection with the teachers' convention.

Mrs. Wm. Oliver, Garry Street, is visiting friends in Trenton.

Mr. Archie Hatfield, near Stirling, has sold his farm and is taking up residence in Campbellford. At present he is looking for a suitable house to buy or rent.

Miss Sara Nevin and Miss Alice Rutty visited Warkworth last week.

Mr. W. A. Diamond has been confined to the house since Friday of last week through illness.

The nursing mother imparts greater health and strength to her baby by drinking

OVALTINE
TONIC FOOD BEVERAGE

NATURAL feeding is the duty of every mother and the birthright of every child. "Ovaltine" taken by the mother as a daily beverage before the birth of her baby and during the entire nursing period, improves the quality of nature's food. It also insures an adequate supply, and helps the mother to maintain her own strength.

One cup of "Ovaltine" contains more nourishment than 3 eggs, 7 cups of cocoa or 12 cups of beef extract.

At all druggists - 50c. - 85c. - $1.50
Canadian Office: A. WANDER, LIMITED, 455 King Street West, Toronto.

CROP REPORTS

The following is a summary of returns made by the agricultural representatives to the Ontario Department of Agriculture:

Fall wheat as a rule is looking well, although the greater part of it was sown during the first three weeks of September, to avoid the Hessian fly. Peel says that "Never better" is a common comment.

Satisfactory progress is being made with silo-filling. The corn has stood somewhat smaller in length and bulk, but is nicely eared and will make good feed.

Farmers are also very busy with late harvest work. The weather has been favourable for potato and root gathering, and also for threshing, and much work has been done along these lines.

Considering the claims of other field work, a good deal of fall ploughing has been done. The open weather of the last week or two was favourable for the work, but the land is again getting dry and hard in many sections of the Province, and a good rain would be welcome.

Peel says that alfalfa buyers are in keen competition and that several carloads have been shipped recently.

York—A conservative estimate of alfalfa seed in this county would be between 4,000 and 5,000 bushels. One farmer threshed 190 bushels from 20 acres, and sold it from the machine at $9.50 per bushel. The apple crop has been a pleasant surprise. The yield is heavier than was at one time anticipated. The colour and quality of the apples this year is considerably above the average.

Dundas—Apple picking is in full swing, and the yield is somewhat larger than was generally expected. Prices are good. McIntoshes sell from $7.50 to $8.50 for No. 1's, and extra fancy in some cases bring as high as $10.00 per barrel.

Timiskaming—During the week ending the 22nd September, Mr. Stanley Logan, of Sutton Bay, marketed thirty boxes of everbearing strawberries, and he intimated that he would have another shipment to market a week later. This speaks well for the future of the small fruit industry in this district. Mr. Logan is preparing to plant quite a large acreage next year, as he sees a very bright prospect for a good cash crop in the production of everbearing strawberries.

Cattle have been doing fairly well on pastures, which are now failing from close cropping and for renewal of moisture. The milk flow has slackened in most dairy sections.

Carleton — Shippers of whole milk received an increase in price from $2.10 to $2.40 per 100 pounds.

Leeds — The market for dairy products has been gradually getting firmer. The price of cheese now makes cheesemaking a profitable business, and if farmers were dairying all winter here in the East it would be a good business proposition.

Kenora — There is a movement on foot to start up a creamery and dairy in the town of Dryden. This will prove of very much assistance to farmers wishing to go into the dairy business and make a good outlet for dairy products. This is essentially a mixed farming district, and dairying should take a prominent place where feed is so plentiful.

Haldimand — Quite a number of farmers are buying stockers and feeders for the winter, although the demand is not quite equal to last year. Good feeders are going in at 4c to 5c per pound.

Brant — A considerable number of cattle are being offered for feeding purposes at the present time, many of them being offered per animal rather than per pound. The smaller cattle offerings have figured out from 4c to 5c per pound.

South Simcoe—Extra heavy shipments of hogs, for which $9.00 per cwt. on the thick smooth basis was paid, were made from some sections of the county last week. Lambs were a light shipment and brought $10.00 per cwt. to the farmer. As high as $11.00 per cwt. was paid for a few choice calves. The best of the cattle sent out would class as medium butchers, and brought $5.50 per cwt. at point of shipment.

Dufferin — Observes that sheep exhibits have been much stronger than in many years at most of the fall fairs in the county, and that there is a good demand for breeding stock.

Peterborough — There was rather a small shipment of live stock during the week. Hogs brought $9.00. Cattle and lambs somewhat draggy. Good springer cows are in fair demand at from $75.00 to $100.00.

OPOSSUM COLLARS.

Between season coats of soft wool and unobtrusive checks or plaids have wide collars of opossum.

Relieve Piles Do It Now

Write for Free Trial or Send to Nearest Druggist for a 60 Cent Box of Pyramid Pile Suppositories—Their Soothing Influence is Remarkable.

If you are one of those unfortunates struggling with the pain and distress of itching, bleeding, protruding piles or hemorrhoids, ask any druggist for a 60 cent box of Pyramid Pile Suppositories. Take no substitute. Relief should come so quickly you will wonder why anyone should continue to suffer the pain of such distressing condition. For a free trial package, send name and address on coupon.

FREE SAMPLE COUPON
PYRAMID DRUG COMPANY, 6?? Pyramid Bldg., Marshall, Mich. Kindly send me a Free sample of Pyramid Pile Suppositories, in plain wrapper.
Name ....
Street ....
City .... State ....

THE DOMINION BANK

Condensed Statement 31st July, 1923

LIABILITIES

Capital Paid up	$ 6,000,000.00
Reserve Fund and Undivided Profits	7,866,182.85
Deposits by the Public	93,979,315.71
Balances due other Banks in Canada	576,450.89
Balances due Foreign Banks	2,634,570.15
Circulation	7,007,849.00
Acceptances under Letters of Credit	1,426,053.81
Bills Payable	335,983.63
Sundry Liabilities	760,657.40
	$120,587,063.44

ASSETS

Cash on Hand	$ 9,472,691.23
Deposit with Central Gold Reserves	1,700,000.00
Cheques on other Banks	6,166,307.78
Bank Balances	1,364,079.48
Cash Assets	$18,703,078.49
Government and Municipal Debentures, Railway and other Bonds and Stocks	22,865,252.05
Call and Short Loans in Canada on Bonds and Stocks	6,657,428.54
Call and Short Loans elsewhere than in Canada	3,366,354.04
Assets Immediately Available	$51,592,113.12
Sundry Advances	60,486,279.28
Deposited with Dominion Government for Security of Note Circulation	300,000.00
Liabilities of Customers under Letters of Credit as per contra	1,426,053.81
Bank Premises	6,200,967.32
Other Assets	581,649.91
	$120,587,063.44

E. B. OSLER, President. C. A. BOGERT, General Manager.

What the Figures in Our Statement Mean

LIABILITIES TO THE PUBLIC:

The Dominion Bank owes to the Public—

Deposits	$ 93,979,315.71	
Notes in Circulation	7,007,849.00	
Due to other Banks and Sundry Liabilities	5,730,248.88	
Total Liabilities to the Public		$106,717,413.59

AGAINST THESE LIABILITIES THE FOLLOWING ASSETS ARE HELD:

Cash	$ 11,172,691.23	
Cheques on other Banks and deposits with other Banks	7,530,387.26	
Dominion and Provincial Government Securities	16,856,444.22	
Municipal, various Government and other first-class Securities	6,008,807.83	
Loans payable on demand (fully protected by marketable Securities)	10,023,782.58	
Immediately available Assets equal to 48% of the total Liabilities to the Public		51,592,113.12
Commercial Loans	60,486,279.28	
Bank Premises	6,200,967.32	
Other Assets	2,307,703.72	68,994,950.32
Total Assets to meet Liabilities to the Public		$120,587,063.44
This leaves a Surplus of		$ 13,869,649.85

Thus there is a margin or extra protection of $13,869,649 in the Bank's Assets over and above its Notes in Circulation, Deposits by the Public and other Liabilities. This $13,869,649 is the property of the Shareholders.

Penmans

Full-Fashioned Hosiery

is the one make of ladies' hosiery that possesses the famous full-fashioned, seamless feature that shapes the stocking at the back.

Made in a full range of patterns and fabrics, and in a wide variety of color combinations either plain or clocked.

Look at Penmans full-fashioned Hosiery closely and you can see how the snug, trim fit at the ankles is attained by gradually narrowing the stitches. You will not wash or wear out the shape of Penmans, as they are made to retain their natural shape, and to give the utmost in style and service.

Penmans Full-Fashioned Hosiery

The Standard of Excellence

or if you notice a slowne... nervousness or irritability ... of yo daughter, make life for he...

...High-Grade Underwear... ...baater Coats ... we ... to fight

TWENTY-FOUR REBELS SCORNING SURRENDER FOUGHT ONE REGIMENT

Battle Waged to the Death in Brazilian Revolution, From Which Curtain Has Been Recently Lifted.

STORY OF HEROISM.

RIO DE JANIERO, Oct. 11.—Lifting of the press censorship which for the last year prevented publication of the story of the ill-fated "revolution" of July, 1922, has brought to light for the first time the facts concerning one of the most remarkable battles in the history of warfare. It was a battle of 24 men against a regiment armed with machine guns, waged to the death in a suburb of the city of Rio de Janiero.

The "revolution" itself is all but forgotten. The causes that led up to it have been removed by the election and inauguration of a new president and the position of the present Federal Government is as firm and stable as though the events of a year ago had never occurred. But the foolhardy action of the 24 rebels who rather than relinquish their adherence to what they conceived to be the right, even to the extent of a surrender, chose to die, still lives and will continue to live in Brazilian history.

The attempted coup de ètat of a year ago, came to naught because the Government was forewarned of the revolutionary intent, taking steps to forestall it, with the result that because unknown to conspirators in other parts of the country, the movement was prematurely brought to a head in the Federal capital several days before the time set for the outbreak. The result was hopeless before it started.

Took Over Port.

At 10 o'clock on the night of July 4 the Rio revolutionaries took possession of the Fortress of Copacabana which is located on the sea front, about two miles south of the Suga Loaf and the mouth of the Bay of Rio. They were then 34 in number, including a half dozen officers and were practically all members of the garrison of the fort, accustomed to operation of the coast defense guns with which it is equipped. Later they were joined by several civilians but, before the end, enough desertions had taken place to bring the total down to the 24 who actually took part in the battle.

By daylight on the morning of the 5th the rebel garrison knew that the uprising was a failure and that their fate was sealed for the other forts in the mouth of the bay, which were to have joined the movement, agreed to answer to the signals previously agreed on. The garrison of Copacabana might have made its escape any time before the sixth, but it declined to do so, at first hoping against hope for the arrival of aid from the interior and later preferring death to ignominious flight.

Government Wanted.

The Government on its part did nothing, evidently rightly judging it had nothing to fear from the guns of the fort as long as it attempted no offensive.

July 5 and 6 were passed in a state of deadlock, waiting for something to happen. The situation was too bizarre for fiction. Along the beach between the fort and the Hill of Sao Joao, where the road ducks through a tunnel to come out on the shore of the bay in Rio proper, is the fashionable suburb from which the fortress takes it name.

While the Government forces in the city and the rebels in the redoubt rested on their arms, Copacabana went about its business as usual. People remained in their homes, ate, slept and went bathing in the evening, as is their wont, almost literally under the mouths of the cannon. Automobiles hummed along the Avenida Atlantico; street cars clanged their way through the busy streets. People came out from the city to have a look at the fort, and some even called on the defenders and urged them to yield to the inevitable and either surrender or escape.

A Strange Campaign.

It was as strange a campaign, these two days that preceded this South American Balaklava, as ever was imagined. The garrison of the fort took a few pot shots at the arsenal and other conspicuous and isolated landmarks and the Government artillery sent a few shells back in reply, but there was no real engagement. On the part of the garrison the time was spent chiefly in waiting and reconnoitering, the latter activity being carried on with impunity, even in the city itself. The reconnaissance of "J. M. P.," a civilian volunteer who survived the battle and who has written an account of his adventures for the Correio da Manha, is unique in military annals. He writes of his movements on July 5:

"I got a lift (in the direction of the city) on a truck of the Antartica Brewery and a little after mid-day was at Leme. Passing through the tunnel I was able to observe the effects of a shell on the fortifications there, hearing as well that several officers of the Government forces had been wounded. I thereupon returnd to the fort, but on the orders of Lieut. Siqueira Campos immediately resumed my reconnoitering, going to Ipanema, Leblon, Gavea, and Humayta (suburbs) and again to the New Tunnel.

Got the News.

"Near the terminus of the Ipanema street car line I was stopped by a family of the neighborhood who wanted news of the Military School. From there I went to Gavea where I met a negro woman carrying a package of laundry. I asked her the news and she replied nervously: 'Things are black. Chico down there on the corner tells me that a large body of cavalry is coming to Gavea early tomorrow morning.' I was returning to the fort when I met a man who on interrogation declared it was rumored the revolutionaries had overpowered two battalions of police and that the Campinho artillery had adhered to the movement. I took a street car as far as the Cuanabara Palace, but after noting that a battalion of artillery was in position behind the palace determined to return again to the fort."

J. M. J. made other trips into the city during which he questioned motormen and chauffeurs and on one occasion even mingled with a group of Government soldiers and civilians who were discussing the situation. Perhaps the most fantastical feature of this strange siege was the fact that all during it the defenders of the fort were in constant telephone communication with the city and it was over the telephone that final and conclusive news was received of the failure of the revolution.

Council of War.

After the receipt of that news a council of war was held. The question of turning the guns of the fort on the city and holding out to the last was discussed. But after one look at the crowds of innocent bystanders gathered on the beach to view the progress of events the suggestion was rejected as involving a large and in the end useless waste of the lives of non-combatants. There was only one alternative for the "heroes of the fort" and they took it without hesitation. That alternative was to start out for the city, held by the Brazilian army, and see how far they could go.

What they did was absolute self-immolation in the service of an ideal, mistakes or otherwise. It may have been equalled in the past, but it has never been excelled, for every man in the little company knew he was going to his death, and for no other purpose than that merely of avoiding the eventual necessity of surrender. Word was received from the Government offering generous terms in exchange for a capitulation of the fort: expulsion from the army and from the country. Several men left the fort and were freely permitted to go, but on the part of the majority there was no thought of acceptance.

Then the March.

At three o'clock on July 6 the 28 who remained, armed with rifles and revolvers, commenced their historic march on Rio. In a loose and somewhat straggling formation they proceeded directly down the Avenida Atlantico with the beach on their right hand and on the left the luxurious homes of Copacabana. The day was clear and the Brazilian sun shone with dazzling brightness on the deep blue of the sea and the whiteness of the sea sands.

Several times Lieut. Siqueira Campos called out to his followers that none of them need feel bound by military discipline to continue and that what they did must be of their own volition. Men and women appeared along the line of march, offering food and water. Many of the women, falling on their knees weeping, begged the invaders to desist from carrying out their tragic purpose. Four of the marchers withdrew and made their escape. But the rest kept on. They walked very slowly, looking neither to right nor left.

It was a prosy, uninspiring sort of a march and they must have felt the lack of military pageantry, for all of them were young and nearly all of them, on parade, had swung down this same avenue many times before to the roll of stirring drums and with colors flying. Photographers appeared and took pictures. An automobile trundled up prosaically from the rear quite as though this were any other day, than the last day of the revolution. It contained a foreigner who asked who the little band might be and what they were going to do. They replied, "We are the rebels from Copacabana Fort and we are going to fight the Brazilian army." The foreigner found something amusing in the reply and he laughed, but thought it wise to alter his course away from the avenue.

The Government troops were encountered about half way down the beach, a regiment of them ambuscaded in the side streets that lead down to the avenue and the sea. There was a burst of machine gun fire and two of the marchers fell mortally wounded. The rest ran for a ditch along the sidewalk that had been left by workers who had been laying sewer pipe, and there entrenched themselves to give battle. The fight did not have long to last, for 22 men in a shallow trench partially enfiladed by machine gun and rifle fire could not long remain alive. Before the end a final attempt was made by the opposing forces to persuade them to surrender, but the offer was stonily repulsed. Twenty-two of them were killed in all; one was taken, wounded; one, "J. M. P." made good his escape by swimming for it. The July revolution was over.

Post Office Exhibit, Peterboro Exhibition

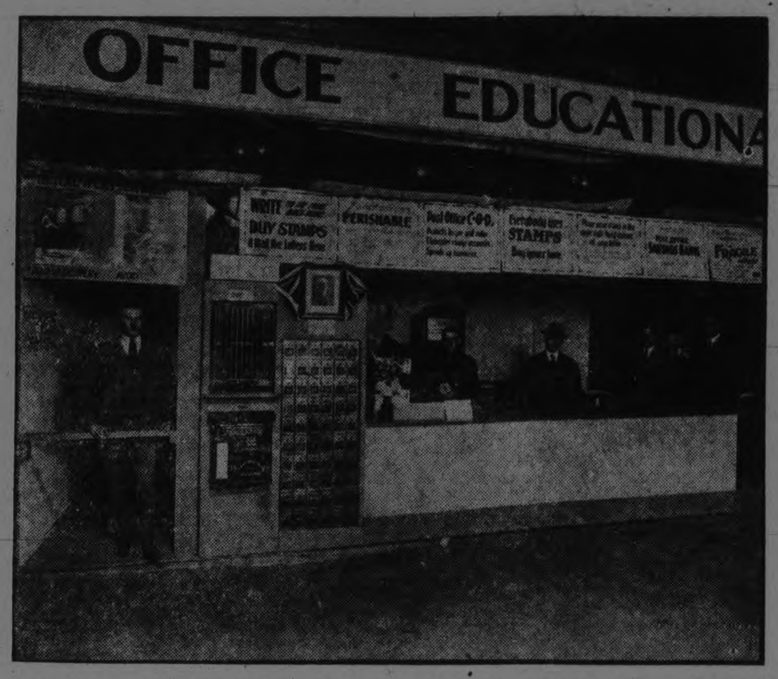

Left to right: C. H. Stuart, senior postal clerk; J. Grisdale, letter carrier; J. Corkery, postmaster; H. Ballard, postal clerk; C. Lacheur, assistant postmaster.

So successful was the Post Office exhibit at the Peterborough Industrial Exhibition that the postmaster, J. Corkery, has received three letters from the Postal Department congratulating him on his efforts.

The object of the exposition was to bring before the public the several departments through which the Post Office can serve them and to show the co-operation of all the departments. The method of insuring parcels, sending packages by the Post Office C.O.D. system and the proper packing of parcels were some of the features. A precaution which was stressed was the putting of the return address on the corner of the envelope to facilitate the return of the letter in the event of non-delivery. In this connection the assistant postmaster declared that 30,000 letters every year are returned from the Peterborough office alone because of insufficient or wrong address. Of this number, 10,000 are returned to the dead letter office because the return address was omitted. A point that should appeal to most persons who post letters is the fact that letters bearing a return address are not opened at the dead letter office if undelivered, whereas it is necessary to open other letters to obtain the address of the sender.

Benefitted Public.

That the public took a great interest in the exhibit and benefitted by it, is the opinion of Mr. Lacheur. This benefit may be extended by putting into force the suggestions of the postmaster and his assistants at the Fair.

In the peterborough office a clerk spends an average of two and a half hours every day looking up insufficiently addressed mail matter, and mail carriers on their routes waste an hour and a half through the lack of letter drops. It takes three minutes at every house to deliver a letter by hand, whereas a few seconds would suffice to put it through the letter drop. In addition, mail is safer from rain when delivered inside the door.

Fragile parcels when sent by parcel post should be marked by the clerk. If persons mailing perishable goods will inform the clerk of the nature of the contents, a label will be affixed, ensuring greater care. Stamps should be placed on the upper right-hand corner of the envelope to facilitate cancelling.

Another way to speed up the postal business is for business firms to mail their letters periodically throughout the day, avoiding congestion at rush hours. This also tends towards better service, since the day mails are lighter than the night, and quicker sorting and delivery are possible.

With the approach of the Christmas season the Post Office Department points out the advisability of insuring all parcels. The slogan of the department is, "If a parcel is worth mailing it is worth insuring." Insurance up to $5 costs 3 cents; up to $25, 6 cents; up to $50, 12 cents, and up to $100, 30 cents. These charges are in addition to regular postage.

All of these possible improvements were pointed out graphically at the exhibit last month.

COURSE IN REAL ESTATE AT THE NORTHWESTERN

EVANSTON, Ill., (United Press).—A course in real estate is being given this year by Northwestern University for evening students who are engaged in real estate business during the days.

The new course is aimed at the practical side of the real estate business. The students will be taught to prepare legal papers such as required in every day realty transfers. Real estate salesmen and brokers, lawyers and investors and people connected with institutions that lend money with real estate as security are to be benefitted by the course.

Every feature of real estate transactions will be treated in detail. Valuations, long term leases, brokerage practices, sales contracts, exchange contracts, titles, abstracts, escrow, office management and all other branches will be discussed and explained to the students.

STEEL KNIVES.

Scour your steel knives with bath brick applied on a cork.

Sprains

should be treated quickly and thoroughly

Sloan's relieves the pain, and keeps the tissues from stiffening up—hastens repair. Get a bottle today—35 cents. It will not stain.

Sloan's Liniment—*kills pain!*

The Million Dollar Doll

By C. N. and A. M. Williamson

Authors of "The Lightning Conductor"

(Continued from Yesterday.)

WHO'S WHO IN THE STORY:

Miles Sheridan is facilitating his wife's obtaining a divorce by creating a scandal about himself. He is taking a yacht trip, supposedly with

Juliet Divine, a beautiful show-girl known as the Million Dollar Doll. In reality, however, he is not with the Doll but

Teresa Desmond (Terry), Juliet's unbelievably innocent half-sister, whom the Doll sent to masquerade as herself. Ever since a kindness Miles did her in childhood, Terry has made him her Dream Prince.

Betty Sheridan, Miles' wife is in love with

Paul di Salvano, a handsome Italian.

Eustace Nazlo, a wealthy Greek, meets Miles and Terry at Monte Carlo, and recognizes in the supposed Million Dollar Doll, Terry Desmond whom he had met back in New York. In love with the girl, himself, he is relieved to learn that Miles' conduct toward Terry has been most chivalrous.

Mrs. Harkness, Miles' old servant, takes care of Terry on board the yacht.

Miss Caroline Sheridan, meeting the couple at Monte Carlo, endeavors to dissuade Miles from his disgraceful project. She writes to Betty of Terry's beauty and charm.

Miles, dining in Algiers with Terry, whom he does not recognize as the little girl he befriended so long ago, see Paul de Salvano with a group of strangers.

On the way to Bousaada, Miles realizes that he loves "Juliet Divine."

Miles asks the girl if she is capable of love.

CHAPTER LXIII

Terry drew in her breath with a little gasp. "I—think so," she answered almost in a whisper. Her hands were on the rail, grasping it tightly. Sheridan laid his hand over the one nearest him, and pressed it.

"Girl" he said, "I don't know what you've done to me. But it's something very big. It's limitless. I'm not sure it doesn't mean the best thing that ever came into my life. Is it possible that I've done anything like that to you?"

She knew that he was looking at her, but she could not lift her head. "Yes. Yes, you have," she murmured.

He turned abruptly, took her by the shoulders, and made her face him. "Do you mean—you love me?" he said.

"Very, very much."

He could scarcely hear the words; but he felt that he could have read them if he had been deaf. The girl's slim shoulders pulsed and throbbed in his grasp; and it seemed as if the desert spirits had wrapped them together in a blue, star-embroidered veil, scented with wild thyme.

The sun had gone. Night had come; and it was theirs.

"My darling, darling girl," Sheridan whispered, close to the bent head. "I didn't know there was such a force as this love of mine for you. It's immense—above everything, greater than anything. You've got to belong to me. Oh—don't misunderstand, for God's sake

"When I'm free—when my wife has divorced me—I'm going to marry you—if you love me enough for that. Then you and I can live in a desert if we like. All the world can be ours, except the silly world of society and cities, where people gossip and backbite. Do you love me enough for that?"

"I love you enough for anything" Terry answered, in a soft, clear voice. "Anything—if it wouldn't hurt you. But I love you too much to hurt you. Tell me—" she pushed him off with both hands on his breast, when he would have held her close, "tell me, is there something about—about the special kind of girl you think I am, that would hurt you if—we—if I were with you always?"

The question was the last that Miles would have expected from Juliet Divine. He was taken aback by it for an instant, but only for an instant.

"Things like—what you mean, don't hurt a man in any way that matters to him, if he loves a woman as I love you," he said. "You'd be making as much of a sacrifice as I would, if we married, because—for happiness and peace of mind—we'd have to live out of the whirl that's been your life up to now.

"But if you can forget the past and not regret it, I swear to you that it shall be blotted out for me. The present will be ours, and the future. The one question is: are you sure of yourself?"

"Oh, a thousand times, about loving you" the girl said. "But—but there are things about myself I'd have to tell you, if—if—you really wanted to marry me, some day. I'd give anything to tell them now, but I'm afraid it would be wrong and disloyal to someone else. I wish I could tell It seems as if I must I—"

"Don't" Sheridan cut her short. "Don't speak of it. I don't want to hear anything at all. I've known you for two months. Juliet—two months that seem now to have meant more to me than as many years. And I'm convinced—not by reason, but by what I feel about you—that your real self—your soul—whatever one chooses to call it—has triumphed over—everything. I've got the real you And you've got all there is of me. That's enough. Nothing else is going to count. Will you forgive me for my brutishness on the yacht?"

"As if there was anything to forgive" Terry cried. "But I do want to tell you. I'll write a letter, to find out if I can. It may be weeks before I get an answer, but—"

"Weeks are for nothing, except to be happy in, and blot out whatever mars our peace—this vast, beautiful peace of the desert," Miles said. "We shall be engaged people, Juliet, with Harky to chaperone us.

"God I'd give my right hand now if I hadn't used you as—as a kind of decoy on this trip. I can't bear to think how your name will be dragged into print, and how—you'll be misjudged. But what's done is done.

"As things are, I don't see that there's anything I can do to dam the cataract. Besides, if I hadn't brought you on board for the one purpose, I should never have met you at all; Juliet, I shouldn't have lived"

"I don't care what people say about me, if you don't care," Terry comforted him. "Even the nuns—you know, they believe it's horribly wrong for people to marry if they've been divorced. They think it's no marriage at all. Of course I know nothing about such things. But I have thoughts.

"My thoughts tell me that marriage can't be real marriage without love. If you didn't love Mrs. Sh—if you didn't love your wife, or she you, then that wasn't marriage, and—ours will be. I'd be sorry to have the dear nuns think me wicked; but still—they don't matter, no one matters, beside you."

Miles laughed. "I should hope not" he said.

The blue veil that had wrapped them away from spying eyes, was dark purple now. They were safe in it. "Safe" was a beautiful word

Sheridan crushed the girl in his arms, and kissed her for the first time, a long, long kiss, sweet as the honey of Hymettus, and pure as a boy's prayer.

(To Be Continued.)

QUIZ CORNER

CANADA AS A MOTOR COUNTRY.

Q—To what extent is Canada a motor country?

A—Canada's car registration has doubled in four years, being over half a million now, giving it third place in per capita ownership of automobile, or one to every 1001 people.

STANDARD TIME IN CANADA.

Q—What is Standard Time in Canada?

A—Standard time is used throughout Canada during the year, summer time having been adapted by only a few cities.

Standard time is divided into the following five divisions—each an hour earlier than that to its eastward—according to degrees of longitude; Atlantic 60 degrees-70degrees Eastern 75-90 degrees; Central, 90-105 degrees; Mountain 105-120 degrees; Pacific, 120 degrees and westward.

When it is noon at Halifax it is 11 a.m. at Toronto, 10 a.m. at Winnipeg, 9 a.m., at Vancouver.

When it is noon at London, England, it is 7 a.m. at Montreal.

CANADA'S NAVIGABLE RIVERS AND LAKES

Q. —What is the extent of Canada's navigable rivers and lakes?

A.—Canada has over 3000 miles of navigable rivers and lakes, the chief being the St. Lawrence River and the four Great Lakes of Ontario, Erie, Huron and Superior.

CANADA'S SEA-FISHING AREAS

Q.—What is the extent of Canada's Sea-Fishing Areas?

A.—Two of the four great sea fishing areas of the world border on Canada. In addition, the lakes and river of the Dominion constitute approximately half the fresh water of the globe, while the great inland sea of Hudson Bay, still practically untouched, may be regarded as a reserve. Their actual extent alone suffices to render these various fishing areas remarkable.

The Atlantic coast line, from Labrador to the boundary between the United States and Canada, measures over 5,000 miles, —not including the lesser bays and indentations. The Pacific shore-line is over 7,000 miles long. The fresh water lakes of the interior constitute an area of 220,000 square makes Canada's share of the Great Lakes alone covering 34,000 square miles.

Nerves So Bad That She Would Sit and Cry

Mrs. Mary Hocking, Madoc, Ont., writes:—

"Dr. Chase's Nerve Food has done me a wonderful lot of good. I suffered from general weakness and was so run down and my heart and nerves were in such bad shape that I would sit down and cry and not know what I was crying about. I also used to have weak spells. Thanks to Dr. Chase's Nerve Food, however, I am real well now. I shall always keep a box of the Nerve Food in the house, and recommend them to my friends; they are a wonderful medicine."

(Mr. J. W. Vince, Druggist, of Madoc, Ont., says: "I have sold Mrs. Hocking your Nerve Food, and the medicine has done her much good.")

DR. CHASE'S NERVE FOOD

50 Cents a box, all dealers, or Edmanson, Bates & Co., Ltd., Toronto

BIENNIAL SESSION MASONIC NOTABLES

Will Gather From Many Lands at Washington On October 15th.

WASHINGTON, Oct. 11 (United Press).—Masonic notables from many countries will assemble here Oct. 15 in the biennial session of the supreme council of the thirty-third degree, Ancient Accepted Scottish Rite, southern jurisdiction.

The supreme council is the governing body of the southern jurisdiction, its authority extending over all States south of the Mason and Dixon line and west of the Mississippi, and to the Orient.

The Sovereign Grand Commander, John H. Cowles, 33rd degree, will preside. Perry Weidner, 33rd degree, Los Angeles, Cal., is secretary-general.

On Sunday, Oct. 14, a service in memory of Albert Pike will be held at the House of the Temple, Masonic headquarters here. Illustrious Brother Thomas J. Harkins, Asheville, N. C., will deliver the memorial address, and Illustrious Brother Henri P. Linsz, Wheeling, W. Va., will render a program on the pipe organ.

A reception will be tendered on Oct. 15 to grand officers, On Tuesday, Oct. 16, Rev. Elmer J. Goshen, Grand Chaplain of Salt Lake City, will deliver an address. Reynold E. Blight, Los Angeles, will discuss "A National Program for Education" on Wednesday.

The thirty-third degree will be conferred on the evening of Oct. 19 on which date a dinner will be given in honor of visiting thirty-third degree Masons and candidates elect.

Many to Attend

Active and deputy members of the Supreme Council who will attend include:

Active Members: John H. Cowles, Louisville, Ky.; Charles E. Rosenbaum, Little Rock, Ark.; Edward C. Day, Helena, Mont.; Perry W. Weidner, Los Angeles, Cal.; Garnett N. Morgan, Nashville, Tenn.; Melville R. Grant, Mississippi City, Miss.; Samuel P. Cachran, Dallas, Texas; Philip S. Malcolm, Portland, Ore.; William P. Filmer, San Francisco, Cal.; Hyman W. Witcover, Savannah, Ga.; Fred C. Schramm, Salt Lake City, Utah; Alexander G. Cochran, St. Louis, Mo.; Olin S. Wright, Plant City, Fla.; Marshall W. Wood, Boise, Idaho; Frank C. Patton, Omaha, Neb.; Thomas G. Fitch, Wichita, Kan.; Robert S. Crump, Richmond, Va., and Thomas J. Hafkins, Asheville, N. C.

Deputies: William M. James, Ancon, Panama Canal Zone; William P. Lippitt, San Juan, Porto Rico; Judge Charles S. Lobingier, Shanghai, China; Frederic H. Stevens, Maila, Phillippine Islands; Herman T. Tripp, Juneau, Alaska; J. Frank Craig McAlister, Okla.; Harry A. Drachman, Tuscon, Mex.; Francis S. King, Cheyenne, Wyo.; William S. McCrae, Spokane, Wash.; Former Secretary of Agriculture E. T. Meredith, Des Moines, Iowa; Judge Ellwood P. Morey, Washington, D. C.; W. Turner Morris, Wheeling, W. Va.; Albert F. Pray, Minneapolis, Minn.; William Booth Price, Baltimore, Md.; Lee E. Thomas, Streveport, La.; Edwin P. Walgren, Yankton, S. D., and Stanley C. Warner, Denver, Col.

Everett W. Frazar, deputy of the Supreme Council at Yokohama, Japan, arrived in Washington recently to be present at the sessions of the Supreme Council, but the catastrophe in Japan made it necessary for him to return to the Orient immediately. Hon. Leon M. Abbott, 33rd degree, of Boston, Mass., Sovereign Grand Commander of the Supreme Council, northern jurisdiction, will be present as a representative of his Supreme Council.

Among the emeriti members of honor of the Supreme Council, southern jurisdiction, are: The Earl of Kintore, Edinburgh, Scotland; Goblet D'Alviella Brussels, Belgium, and Raoul V. Palermi, Rome, Italy.

CORNS

stop hurting in one minute!

For quick lasting relief from corns; Dr. Scholl's Zino-pads stop the pain in one minute by removing the cause—friction and pressure.

Zino-pads are thin, safe, antiseptic; healing, waterproof and cannot produce infection or any bad after effects. Three sizes—for corns, callouses, and bunions. Cost but a trifle. Get a box today at your druggist's or shoe dealer's.

Dr Scholl's Zino-pads

Put one on—the pain is gone!

YOUNG DAUGHTER MADE WELL

Mother Tells How Her Daughter Suffered and Was Made Well by Lia E. Pinkham's Vegetable Compound

Vancouver, B. C.—"My daughter is a young girl, who has been having severe pains and weak and dizzy feelings for some time and had lost her appetite. Through an older daughter who had heard of a woman who was using it for the same trouble, we were told of Lydia E. Pinkham's Vegetable Compound. My daughter has been taking it for several months and is quite all right now. It has done all that is represented to do and we have told a number of friends about it. I am never without a bottle of it in the house, for I myself take it for the weak, tired, worn-out feeling that sometimes comes to us all. I find it builds me up and I strongly recommend it to women who are suffering as I and my daughter have."—Mrs. McDONALD, 2947 26th Ave. East Vancouver, B. C.

For the age of twelve a girl needs all the a thoughtful mother can give. any a woman has suffered years pain and misery—the victim of thoughtlessness or ignorance of the mother who should have guided her dur this time.

If you complains of headaches, pains in the back and lower limbs, or if you notice a slowness of thought, nervousness or irritability on the part of your daughter, make life easier for her

A Practical Corset for the Active Woman

THERE is no better or more practical corset for the active woman in office, store or home than a *Nemo Corset.* They are made expressly to give scientifically correct support to the back and the vital abdominal muscles and organs. They are extremely comfortable and so durable that they will outwear two pairs of ordinary corsets.

Thousands of busy women all over Canada would never think of wearing any other corset than a *Nemo.* You will experience a marked improvement in your general health and appearance if you will follow their example.

It is always best to have a Nemo Corset correctly adjusted to your figure by a trained corsetiere, the first time you purchase. After you know your style number and size, a fitting will be unnecessary as these numbers are never changed.

The *Nemo* styles illustrated from left to right above are as follows:—

Kop Service—6 models, 20-36, $3.00 to $10.00.
Self-Reducing Service—10 models, 22-44, $4.50 to $8.50.
Wonderlift Service—In several models, 22-44, $7.00 to $8.50.

No additional charge is made for extra large sizes up to 44.

"Once try a Nemo and you'll never change"

Sold Exclusively in Peterborough by

THE CRESSMAN CO., LTD.

Made in Canada by KOPS BROTHERS, Limited, Toronto

SISTER MARY'S KITCHEN

By SISTER MARY

POTATOES

If possible to store potatoes for winter use the housekeeper will find it very much worth her while. It always pays to buy foods or commodities of any sort in as large quantities as possible and potatoes, apples, cabbage, turnips, carrots, winter beets, winter squash and pumpkins can be stored to advantage.

A family of two can use five bushels of potatoes during the winter months. This means two persons with average appetites, eating normally. A larger family will, of course, store vegetables in proportion to the size of the family and their needs.

Baked potatoes are an excellent food. All the valuable mineral salts are preserved in the baking. In the fall when potatoes are perfectly ripe and freshly dug there is no better way of serving them than baked in their "jackets."

A small stiff brush is most convenient to use for scrubbing potatoes. If the skins are carefully washed and scrubbed they are the best part of the potato to many persons.

Choose smooth medium-sized potatoes, scrub until perfectly clean. Put in a hot oven and bake an hour. If the skins are preferred tender and soft to crisp, rub potatoes with butter when putting in the oven. Serve baked potatoes immediately in an uncovered vegetable dish.

Children and invalids may eat baked potato when other kinds are taboo.

Twice-baked potatoes are a bit "different" and very good to serve with a light meat course.

With a roast, potatoes roasted with the meat are served.

Mashed potatoes are served with steaks or roasts or meats cooked in such a way that gravies are made.

Twice-Baked Potatoes.

Four smooth medium-sized potatoes, 2 tablespoons butter, ½ teaspoon salt, ⅛ teaspoon pepper, 4 tablespoons hot milk, grated cheese, paprika,

Wash and scrub potatoes. Bake an hour in a moderately hot oven. Remove from oven and cut a slice from one end of each potato. Scoop out inside and mash in a hot bowl. Add butter, salt, pepper and milk and beat with a slotted spoon until light. The amount of milk varies somewhat with the age and variety of the potato. Fill potato shells with mixture, sprinkle with grated cheese and a dash of paprika and put in a hot oven to melt and brown the cheese. Serve immediately.

Potatoes Roasted With Meat.

Wash and pare potatoes. If very large cut in half. Drop in boiling water and boil, uncovered, 15 minutes. Drain and plunge in cold water. Drain. Put in roaster with meat, sprinkle with salt and pepper and roast 30 to 40 minutes. Baste with drippings in roaster. The potatoes should brown while roasting, but if all the time is needed for the meat brown the potatoes under the flame of a gas stove after they are tender and well basted.

When paring potatoes take as thin a paring as possible. The most of the mineral salts lie close under the skin and these are lost if a thick paring is taken.

Mashed Potatoes.

Four medium-sized potatoes, 1 tablespoon butter, ½ teaspoon salt, ⅛ teaspoon pepper, milk.

The secret of perfect mashed potatoes does not lie in the extravagant use of butter or cream but in the cooking and mashing of the potato.

Wash potatoes and pare thinly. Cut in uniform size. Drop in boiling water and cook uncovered until potatoes are tender when pierced with a fork. If the outside of the potato breaks and cooks away before potatoes are tender in the center add cold water. This drives the heat to the center of th potato and stops cooking on the outside.

When tender drain and shake before an open door or window for a minute. Mash THOROUGHLY, keeping hot by the side of the fire. Mash and beat in butter, salt and pepper. When perfectly smooth beat in milk. If a wire beater is used beat vigorously over the fire for one or two minutes. Serve at once. If the potatoes are mashed with a wooden masher or put through a ricer beat in butter, milk and seasoning with a slotted spoon.

Some potatoes absorb more milk than others and as potatoes become older they take up more milk.

"New," unripe potatoes will not mash satisfactorily.

(Copyright 1923, NEA Service, Inc.)

YOUR HEALTH

By Dr. Clifford C. Robinson

TOBACCO

Users of the weed claim that tobacco is a great help in mental work where the effort is sustained and a stimulant needed. On the contrary, six great educational institutions in our country, by carefully grouping tobacco statistics, have proved that such as not the fact.

If a boy or man is in normal health there is nothing of more vital importance to his physical well-being and mental balance than the full supply of oxygen to the lungs. Deep breathing will provide the system with more power and disease resistant qualities than any other separate bodily process.

In a smoker of medium habits, the loss of oxygen power or lung capacity is reduced 10 per cent. There is no doubt that the poisonous effect of nicotin, in the medium or heavy smokers, produces arteriosclerosis (hardening of the arteries).

Nicotin in tobacco is known to excite and stimulate the adrenal glands to excessive secretion. This excess affects the blood vessels. It constricts them in heavy smokers to a marked degree, affecting arterial and heart action. This means shortening of life.

If its sedative effects are a solace to men and women, all well and good. But the little solace and pleasure it affords does not stop the user's deterioration in mental and physical health. The pleasure is costly.

It might be a good thing to put the use of tobacco on an exact dosage limit and apply it therapeutically.

LOCAL WAR VETERANS' CAMPAIGN

Within the last few days there has appeared in the Examiner a letter from Major N. H. Sutton, President of the local branch of the Great War Veterans' Association; also a news item from Ottawa to the effect that, due to lack of funds the General Secretary, Mr. G. C. MacNeil, had been forced to resign.

These items are of more than passing interest to returned soldiers, and their dependents, also to a majority of the citizens of the County and City of Peterboro.

The situation as regards the financial exhaustion of the Dominion Command, will be rectified shortly. Assistance is being forwarded, or promised, from all parts of the Dominion. The publication of the fact that all funds available had been expended, due to the late Pension Inquiry, instituted and carried out by them, but not aid for by them, only adds a greater burden to the physically fit returned soldiers in their self-imposed task of seeing to it that justice is obtained for the physically unfit comrade and the wives and dependents of deceased comrades.

The local situation is in no way coupled with that of the Dominion Command unless it be that we have not paid as large a share towards expenses as we should considering the importance of this district.

Cast our thoughts back some nine years ago. At that time we had recruited the first contingent and long long before that corps left our shores a large number of men were over from Canada and into the fight. These men were British and French Reservists, who had settled in Canada making it their permanent home. Without warning they were called to the colors and responded the day that war was declared to a man.

It is needless to recall the recruiting of the subsequent troops. The several corps were raised, partly trained and despatched to the front as soon as possible. No body of troops ever left our city or district without the promise of those remaining that their dear ones would be looked after. The average citizen on every occasion that he has had the opportunity has given of his substance and his sympathy. A majority of the employers have fairly well looked after the employment of the physically fit returned men, and have been patient with him until he has partially recovered from his trip to "Hell" and back. The people have elected representatives to Parliament and have instructed them to provide decently for those who have suffered dihability from the war. Unfortunately those appointed by Parliament to represent the common people in this work have adopted the principle that they are in the position of watch dogs of the treasury instead of the means of passing out to those entitled the "blessings of life and hope" provided by a grateful people.

These facts were fully established during the recent investigation and an appeal board with soldiers as advisers, has been appointed to deal with these unfortunate cases.

Peterboro County raised some 4,000 troops during the late war, and their losses for deaths and wounds was as high as any part of the Empire. Those killed or severely wounded have to a great extent been fairly well looked after, thanks to the organization of the Great War Veterans' Association. There has been a large number of claims adjusted through the local offices. Indeed this has amountd to the very large sum of $350,000. The members have maintained at their own expense a permanent secretary who worked for all returned men, soldiers' widows or dependents, irrespective of whether they were members of the organization or not. Possibly a few non-members have not had such service; if so, it was due to reasons that the Association were not responsible for.

The good people of Peterboro have given to the returned men in various ways some $20,000. This was expended in a Community Home or Hall, containing offices, recreation rooms and assembly hall. The membership through their dues and earnings have completed the necessary amount to pay for the hall and fixtures and to-day there is a property (including furniture and fixtures) worth $50,000 clear of all debt..

The property of the local branch is held under the following bylaw, section 117:

"The real property of each branch or command shall, through its trustees, be liable only for t he debts and engagements of such branch or command. Neither the Dominion Command nor any Provincial Command shall have any rights in the assets of any local branch, etc."

In adition the members have expended in gifts or loans over $8,000 in assistance to less fortunate comrades or their families. They have, and are, paying back to the city treasury taxes of over $200 per year. There has been financed a football team that for years have won cups and championships. A brass band was also organized and handed over intact to the military authorities. During the fuel shortage last year the association purchased and distributed a large quantity of wood, those financially able paying for the same at cost. A public cenotaph has been erected and maintained. This, with the 1886 Memorial in Central Park and also the graves in both cemeteries are decorated on two Sundays in each year. Annual church parades are held in the several churches. Armistice day has been appropriately celebrated by the holding of a Memorial Service, followed by a more joyful service for those living. Successful sales of "Poppies" have been held for the benefit of French orphans, and later for hte Soldiers' Aid Fund. The rooms have been given free to the Babies Clinic for several years.

All the above activities and numberless others have been financed without a call on public funds. When we went to the council in 1919 for a grant towards the building fund we promised them verbally that we would not appeal to the citizens for further funds. This promise has been carried out even to abandoning the annual tag day which was a source of annual revenue of about $1200. One very successful source of revenue has been lost due to the fact that the late Attorney General strictly enforced the law as to holding draws. For years we made some $1,000 on a draw for a car. This was held to be a crime, and we had to discontinue it.

The purpose of this letter is not an appeal to the citizens of the county or city for funds. We ask of you, everyone, sympathy and your influence to assist those in need of possibly a friendly boost, a good word, a job, patience to their faults, and a great big brotherly interest in all our undertakings at the rooms. Be one with us—it will do us both good.

To our comrades in the C.E.F., B.E.F., or any allied unit, to all ex-soldiers or those eligible for membership we ask you to see the secretary or any of the canvassers and sign on again for duration. There is not one of us who knows how soon our time may come. The fees with rents and other possible earnings will enable us to carry on until we have provided for all those in distress from any cause.

A number of the older officers, who have more or less efficiently carried on for the last five years, have dropped out of office, and there is room for any worker who has the will. Even with all the kicking, the complaints, the failures and mistakes the work has been interesting, and one feels a certain satisfaction, though possibly there is very little thanks.

Be one of the thousand.

"EX-OFFICER".

Signs and Omens

"When the wind moans it is extremely bad luck to burn trash near the house."

Chief George Gimblett, referring to the practice so prevalent in the city of burning leaves and rubbish in the street and in back yards, said he cannot understand the objection people have to informing him of their intentions. "It is not a matter of begging permission to burn the rubbish," he said, "but of notifying the Fire Department. We know when conditions are particularly dangerous and the householder should be glad of a warning at the proper time. No one is refused the right to burn leaves or rubbish provided he does no endanger the property of others."

During fire prevention week, before setting the match to that pile of rubbish, call 24 and tell the Fire Chief your bon-fire is ready for the match.

BLACK AND GREY.

Black and grey, with brilliant embroidery and beading in the trimming, are used most successfully this season.

Welsh Male Glee Singers

(By Jeannette).

"Five hundred people" was the report of the official ticket-taker at Murray Street Baptist Church last evening, recording attendance at the concert given by the Rhondda Welsh Male Glee Singers, who, during two and one-half hours of vocal music, entertained and delighted an attentive audience.

Everything that has been said of the art of these talented singers was borne out by the quality of last evening's programme, when a varied repertoire was presented in a manner that revealed the group of twelve singers as artists, whose magnificent music was rewarded by repeated applause and attentive consideration.

The choruses, directed by Prof. Tom Morgan, were beautiful, and revealed a depth of restrained, harmonized tone, a precision of attack and delicacy of shading that combined with outstanding interpretative ability and careful diction to make the concerted music a joy. Every chorus received an enthusiastic encore, from the stirring strains of the opening "Harlech" to the final "Land of My Fathers," sung in Welsh. While capable of swelling chords that pulsed and vibrated in echoing bursts of deep tone, the choruses were at their best in soft work, sung a capella. "In the Sweet Bye and Bye" was a good example of their pianissimo methods, with the "Image of the Rose," a lovely hushed interlude. A listener from a distance had requested "In Absence," another number in minor key, and "The Little Church" had ringing cadences like a silver bell. "Italian Salad" was a humorous hodge podge of musical terms, a robust affair sung in staccato style with force and vigor.

In the solo work, Samuel Lazarus, tenor, stood pre-eminent among a group of fine vocalists. His were plaintive songs, Tosti's "My Dreams" and "Macushla." Like the sudden rush of clear spring water were tones of his crystal-fine voice, with a bird-like ease in singing that captivated attention, and real artistry in his poignant, high-pitched finales. Vociferous applause greeted this sweet singer.

David Rees, bass-baritone, sang the old favorite, "The Floral Dance" in a manner that has never been surpassed here. His first number was "The Raft," eminently suited to the timbre of his powerful, resounding voice.

Stephen Jenkins, tenor, a peculiar vibrant quality in his strong, sweet tones, sang "Pilot," and, as an encore, "Life."

W. Tudor Williams, another tenor singers, had a voice like a 'cello, golden bright in its undertones, that made his rendition of "All Joy Be Thine" and "I Hear You Calling Me," lovely cameos of sound.

Walter Evans, baritone, created a splendid impression with the strength and force of his strong and flexible voice, heard in a difficult and tricky descriptive solo "Desert," sung with convincing dramatic power, and the encore, "Little Mother o' Mine."

"Wanderer" was the solo number of David Howells, basso, with organ richness and depth in his powerful rendition.

Quartette numbers included "The Little Shamrock" and "A Catastrophe," and duetts were "The Battle Eve," sung by Messrs. Rees and Jenkins, the popular "Tenor and Baritone," by Messrs. Lazarus and Evans, "The Moon hath raised her lamp above," and a Welsh number, "Mae Cymru'n Barod."

The Glee Singers were fortunate in their accompanist. His work at the piano during the various solos and choruses was outstanding, and added much to the beauty and finish of a programme that, for artistic execution and quality of tone, left absolutely nothing to be desired. With every member of the group a finished artist and possessor of outstanding vocal ability, the concert given last evening could not fail to live up to the highest expectations of the sponsors of the Welsh Glee Singers.

The accompanist, Prof. Emlyn Jones, A.R.C.M., gave two organ numbers in a manner that proved him a master of the instrument, which responded with waves of rippling sweetness to his firm, light touch and sure pedal-work. The overture to "William Tell" was received with bursts of applause that brought the delicate measures of the Berceuse from "Jocelyn" as a lovely encore.

The piano used last evening was loaned by the Heintzman Company for the occasion.

FINAL ADDRESS BY DR. M'CUAIG

Man's Affections Must Be Morally Centred or Love Becomes a Devastating Fire.

The last of the series of lectures on marriage standards by J. Aspinall McQuaig, the New York eugenist, was given last night in George St. Methodist church.

The essential qualities of love were discussed by Dr. McCuaig in this final address, the trend of his talk being that mans affections must be morally centered or human love is apt to become a devasting fire. The condition of love was defined by him as "an amiable attachment to an object, of such marked character, that for the time being, and to the measure of its impulse and opportunity, one lives in that object." It was pointed out that such attachment is usually developed by associations that draw upon sympathy, and that when once such amiable attachments begins to develop, it is rapidly made strong by idealization.

Such attachments may be transitory, said the lecturer, and the great issue at stake in marriage was declared to be, "how can one make sure that such attachment will last."

Amiability Alone Not Enough

"It is obvious," said Dr. McCuaig, "that for marriage, an amiability, superficially based, is not enough—there must be certain fundamentals of attachment if love is to endure."

The foundation essentials for a long life of marred happiness were stated to be the matters always involved in any true, abiding, lifelong friendship between man and man or woman and woman, namely: Physical affinity, temperamental aptitude, and spiritual response.

Dr. McCuaig, in voicing precautions to young people present, said that a young woman had a right to expect a spiritual and mental standard in a man. When he is predominatingly animal, it will not make for a happy marriage. He will eat every sweet thing out of her life, said the speaker, and leave it devastated. He spoke of the mental and spiritual qualities of a man who is a lover of music, of books and of nature; to whom a flower is not simply a flower or a sunset a sunset, all of which lifts him above the animal.

In the afternoon, in his closing lecture to women, the lecturer talked on "The Care of a Girl." He made a plea for proper physical development of the girl for the greater functions of the woman's life—wifehood and motherhood. He declared that "our women are not physically prepared to keep pace with the men in the great adventure of marriage and home building." In discussing modern amusements in the course of his lecture, Dr. McCuaig said:

The dangers of the modern dance stand in a combination of circumstances, viz., that "there is always in the contact of man and woman discernible and indiscernable a sexual disturbance. The trend of the modern dance in contact position and motion is to unduly accentuate that disturbance."

Refers to "Jackson-Whites."

An interesting description was given by the speaker of a strange people known as the "Jackson-Whites" who inhabit a small range of mountains within forty miles of New York city. Well up in the recesses of the Ramapo mountains, he said, dwells a race to which is attached more romance, more mystery, and a more weird unwritten story than any gathered from darkest Africa.

"There is the black-skinned negress with her smart white baby; there the lithe young Indian plays with his clumsy, wooly-headed brother; there against the olive cheek woman rests the kinky white head of her pink-skinned Albino, while his black and yellow brothers play near by. There in one face is to be found the impress of three continents, the intonation of three races, in one form a trinity of blights and blemishes."

The origin of this strange race was given, Dr. McCuaig telling that when freedom was proclaimed for the slaves, some blacks, called "Jacksons," were joined in the mountains by all manner of outlaws, whites and Indians. The intermarriage of those people has brought about the strange race mixture.

Safeguard Your Investments

The safe keeping of your certificates is of prime importance, but it is more important still to know their value. Lost certificates may be replaced, but a lost opportunity to take a profit is gone for all time.

Our Security Record Form provides a convenient record for the particulars of your investments and for their periodical valuation.

Write or Mail Coupon today

NESBITT, THOMSON & CO. Limited, Toronto

Please send me without obligation copy of Security Record Form.

NESBITT, THOMSON and Company Limited
305-7 Bank of Hamilton Bldg.
TORONTO
Montreal Hamilton
London, Ont. Winnipeg 240

MURINE You Cannot Buy New Eyes
But you can Promote a Clean, Healthy Condition
YOUR EYES Use Murine Eye Remedy "Night and Morning."
Write for Free Eye Care Book.
Murine Eye Remedy Co., 9 East Ohio Street, Chicago

BUY YOUR
FURS
from the new manufacturer just opened at
311 GEORGE STREET.
Ladies' Fur Coats, up from $50.00
Ladies' Fur Sets, up from ..$6.00
Fur Trimming by the yard.
Repairing and Re-modelling.
35 Years' experience.
LITTNER *Furrier*

EXPLAIN THE COUNTRY TO DAVID LLOYD GEORGE

MONTREAL, Oct. 11. — The Right Hon. David Lloyd-George has expressed a wash that during his journey over the Canadian Pacific from Toronto to Winnipeg he may have an opportunty of meeting en route a few men well informed as to Canada's industrial and agricultural matters.

With that object in view it has been, arranged to have a party of representative gentlemen board Lloyd George's train at Cartier and Chapleau. These gentlemen will be particularly conversant with conditions in the Country through which the train passes. Mr. J. J. Scully general manager of Canadian Pacific Eastern Line will travel with the special train from Toronto.

ANOTHER WONDERFUL DISCOVERY BY BANTING

Transcends in Importance to World His Diabetes Cure.

HAMILTON, Oct. 11.—(Canadian Press).—Dr. Banting, discoverer of insulin will within the next few weeks, announce another dicovery of even greater importance than diabetes cure, Hon. Dr. Forbes Godfrey, Minister of Heatlh for Ontario, announced last night, at a dinner of medical men here.

Hon. Dr. Godfrey said that he was not at liberty to divulge any further information at the present time. He had conferred confidentially with Dr. Banting. "Dr. Banting is a real genius," said the Speaker. "He has now something better than insulin to offer the world. It is a marvellous thing. Dr. Banting has about completed work on his new discovery and an announcement will be made very soon."

The dinner was atteded by over 20 medical men and their wives. Dr. Nicholson presided and Hon. Dr. Leeming Carr introduced the speaer.

Court Case Follows Automobile Accident.

MONTREAL, October 11 (Canadian Press). — The charge of involuntary homicide against J. H. Eisenhart, 29, of Horshead, N.Y., was dismissed in the Valleyfield Police Court yesterday afternoon after a preliminary enquete had been held.

The charge was the outcome of an accident on the road between Valleyfield and St. Stanislaus, in which Horace Vincent, aged 8, of St. Stanislaus, was instantly killed when struck by a speeding automobile.

The driver of this car did not stop after the fatality, and Eisenhart, who was found in his overturned automobile four miles from the scene of the tragedy, was arrested on suspicion.

LOT OF PRESIDENT IS AMELLIORATED

Burdens Shouldered By Predecessors Are Now Diverted From White House.

WASHINGTON, Oct. 11 (Associated Press).—Modern presidents may have a large amount of routine work devolving upon them, but there are some details, attended to regularly by their early predecessors, that are hardly considered important enough nowadays to refer to the White House.

Among these, according to Charles Kohen, Washington philatelist and document collector, was the trifling detail of signing ships' clearance papers. Among a number of ancient documents Mr. Kohen recently picked up were two such clearances for small vessels, one signed "G. Washington," the other bearing the large, scrawly signature of John Adams.

The paper signed by Washington in September 1794 attested to the fact that the 82-ton schooner "Eliza" of New York was owned by citizens of the new nation and was duly allowed to set sail for the West Indies with a cargo of flour, hoops, onions, staves, shingles and scantlings. The form was made out in English, French and Dutch.

The document signed by President Adams bore also as a countersign the signature of Timothy Pickering.

The most interesting section of these clearance papers was an attest at the bottom of the sheet praying that "Most Serene, Serene, Most Puisant, Puisant, High, Illustrious, Noble, Honorable, Venerable Wise and Prudent, Lords, who shall see these presents or hear them read" to recognize the American registry.

Mr. Kohen has also a number of envelopes showing the difference in postal rates and speed of service since the early days of the post office. One contained a letter signed by James Madison as secretary of state, in 1804, to James Sheafe of Portsmouth, N.H., and bore a stamp showing the fee for the trip to have been ten cents. An other carried a letter from the recent Amundsen polar expedition, addressed to President Harding, which was sent by airplane mail to Nome, Alaska, and thence across the continent to Washington for 12 cents, including registration fee.

Another interesting document in this collection is one relating to the history of the famous Lord Fairfax, who was granted large estates in Virginia by the King of England during early colonial history. Lord Thomas prayed the sheriff of London County, which adjoined his estates, to take into custody Ann Seward who was charged with trespassing upon the Fairfax estate in 1763. According to the yellowed, torn manuscript, the said Ann had wrought damages estimated at 550 pounds, for which the said Lord Thomas required payment.

PORCUPINE GOLD.

PORCUPINE, Ont.—An accurate record so far as available of the gold production of Porcupine since the camp was opened shows a grand production value of $104,599,633.

BAD PATCH OF ECZEMA ON CH

In Rash. Itched and Burned. Cuticura Heal

"I had a very bad patch of e on my chin. It broke out in and was very troublesome, t and burning a great deal. I lo rest at night on account of th tation, and my face was dis for the time.

"I tried many different re without success. I began usi ticura Soap and Ointment, brought relief right away, ar using two cakes of Cuticura and two boxes of Cuticura O I was completely healed." (S Miss Mary Campbell, Big Centre, Nova Scotia.

Use Cuticura Soap, Ointme Talcum exclusively for eve toilet purposes.

Soap 25c. Ointment 25 and 50c. Talcum 25c. Sold throughout the British Empire. Canadian Depot: Lymans, Limited, St. Paul St., W., Montreal. Cuticura Soap shaves with

¶ There is always a of winter in these October days, warn you to prepare for fros days to come.

¶ Fall openings a early winter fashi shows are to the fo again.

¶ Foods necessary provide the flow health and to help re the cold must be thou of.

¶ The long talked of furniture and rugs, new bedding, must s be bought.

¶ Amusements, boo concerts and thea must have family sideration.

¶ These things are hard to decide upon you and your fam acquire the habit of rea ing the advertisemer in your daily newspap

¶ The advertising columns a a mirror of all that is best, b new and well-established. Ke pace with them and you a always up with the times.

READ THE ADVERTISEMENT
Keep Abreast of the Seasons

For Anaemia TAKE Vin St-Michel (St Michael's Wine)

Purity ask for purity free running Salt

FRESH FISH

Salmon Trout, sliced, lb 24c
½ of Fish, per lb 21c
This Fish will be on sale at each of our Stores.
POTATOES—
5 bags, per bag $1.65
3 bags, per bag $1.70
Single bags $1.75
Stove Pipes 24c; Elbows 34c
Tee Pipes, Taper Pipes, ½ Pipes, Damper Pipes, Stove Pipe Wire, etc.

Mendell Braund
THREE STORES:
Park and Albert Streets. Phone 2129
571 Chamberlain St. Phone 1847W.
Cor. Lock and Lansdowne Streets.
Phone 1980.

"Conversation Circulation"

IN the days when Conversation Circulation" statements were the basis on which the advertiser bought space, the advertising solicitor who put up his story in the most pleasing manner generally got the business.

In case the advertiser questioned the figures he might possibly go to the newspaper office and look over the circulation records with his own auditors. But neither he nor his auditors knew the intricacies of newspaper circulation records or the possibilities for juggling figures.

Circulation differences and arguments caused bitter battles between many newspapers. Ingenious schemes were used by unscrupulous publishers to put up the appearance of a larger circulation than they had. The prevalence of these practices brought out the necessity for a reputable agency to audit and report on circulation matters.

The Audit Bureau of Circulations was started eight years ago by a nucleus of the leading advertisers, agents, newspaper, magazine, farm papers, and trade paper publishers. Today it has a membership of 1800. The purpose of the bureau is to make fair and impartial audits of circulation records and it is now accepted as the Standard Authority among space buyers throughout the United States and Canada.

Every Publisher-Member of the Bureau is required to make semi-annual statements setting forth the actual net paid circulation. Once a year the Bureau sends an auditor to the office of each publisher to check and if necessary correct his circulations statements.

Study the A.B.C. reports of the publications you are considering and it will not be necessary to argue about competitive circulation.

The Examiner is a member of the A.B.C. and would be pleased to submit a copy of the latest circulation report

YOU CAN TAKE THE RISK OUT OF ADVERTISI

BRITISH SKIPPER, CHIEF OF WHISKEY TRADERS, SPEAKS

Great Fortunes Made in Bootlegging By Nassau Folk — Preventive Men Impotent Miles Outside Coastal Limit.

The Ace of Whisky Traders has come home to England on a holiday.

Let me present him, a counterpart in characteristics though not in appearance of Captain Owen Kettle. He is Captain Leonard St. John Clare, skipper in the British mercantile, marine, and lately commodore of a whisky fleet which sails from Nassau, in one of the Bahama islands, the paradise port of quick-made millionaires, writes a Daily Express Special Correspondent.

He is the man who has made Prohibitionists almost burst blood-vessels with indignation. He has sold more Scotch whisky in New York than any other individual in the past year.

Smuggling?—Never.

Captain Clare is a slight, wiry-framed, clean-shaven, middle-aged man, who knows all the odd corners of the world and the adventures they offer you.

He is calm and cool until accidentally you mention smuggling; then he bristles

"I am not a smuggler," he declares, "I am a legitimate trader. I sell goods in Maidstone market-place, only my market-place is the high seas.

"I have made twelve trips from Nassau with whisky during the past year, and I have never been nearer than eighteen mile to the American coast, and, what is more, I have never seen a preventive man!"

Prohibiton provided a philosopher's stone for Nassau and its inhabitants.

"Men who two years ago were down-and-out store clerks," said Captain Clare, "now own yachts, country mansions, and motor cars.

"There seems no limit to the money to be made by bootlegging. One man I worked with bought a ship with borrowed money, and in eighteen days made a profit of £12,000 and paid for his ship.

"A half-caste who began with a small fishing hooker now has a mansion, a yacht, a Rolls-Royce, and a schoooner for whisky-running. Another man cleared £10,000 in an eight days' out-and-back whisky run.

"Everybody in Nassau is in the whisky business, even the priests and police bandsmen.

"One of the vessels I commanded and took out laden with spirits was formerly the yacht of Mr. Henry Ford, who makes cars and is an ardent Prohibitionist. He was anxious to know how the yacht was used.

Forewarned.

"Whisky costs £5 a case in Nassau. We sell it for £7 to £8 a case on the high seas. The American consumer pays £2 a bottle.

"Nearly 2,000,000 cases of whisky were run into New York alone during the last twelve months. Yet one preventive vessel, if it was alive and wanted to do so, could stop the whole business.

"When the capture of a shore-running boat is to be made, it is always known in advance. I have had men come aboard me and say, "Well, captain, I have to be caught today, so I only want a small quantity of stuff over the side."

"A runner, when he is caught, debits his fine against his profits. His boat is put up for sale by the authorities and he buys it in cheaply under another name, because no one else bids against him. It is a great country!

"Whisky runners come aboard me and sample my cargo, and bid for it as though I were a floating spirit store.

"No preventive man dare touch me, for I fly the British flag, and keep miles outside the coastal area limit."

ADVENTURES OF THE TWINS

By Olive Roberts Barton

WHO LAUGHS LAST LAUGHS BEST

"Giddap!" came Farmer Brown's voice across the fence again.

All day long Farmer Brown had been out plowing.

"Gee! Haw! Giddap!" the Twins could hear him saying every now and then to his horses. "Gee! Haw! Giddap!"

"What are they doing?" asked Nancy.

"They are plowing the field to put in wheat,' answered Mister Dodger "It grows some this fall, then it stays green under the snow all winter, and when spring comes it finishes growing. That's what they call winter wheat."

"Giddap!" came Farmer Brown's voice across the fence again, and from where they stood, the children could see Charlie and Bob, the two nice big farm horses, doing their best to please their master and earn the bucket of oats they knew was waiting for them.

Suddenly there was another sound. It went chug, chug, chug; snippity, snippity, snip, chug! Rattle, rattle, rattle, chug!

"What's that?" asked Nick. Really the Twins must have thought that Mister Dodger was the dictionary from the number of questions they asked him.

But, as usual, he knew the answer, for he said quickly. "That's a tractor! Farmer Smith, on the next farm, does not use horses for his farm work any more. He does all his plowing and cutting and binding by an automobile machine called a tractor. Come on. Do you want to see it?"

Of course, the Twins were eager to, so all three went over to a fence corner, where they could watch both fields.

And whether it was because they had on magic shoes or because they had a fairyman for company, I cannot say, but they soon discovered that the tractor was talking. Every "chug" was a word, and it was calling things to Charlie and Bob, the nice big brown farm horses. "Goodness alive! How slow you are!" it said. "Why you started two hours before I did and I've really done twice as much as you have! There! I've been the whole way around the field again! Why I'll be through and home again before you're half way."

It went on boasting and blowing like that but Charlie and Bob just trudged ahead without so much as a word. They were there to work, not to quarrel, and they tried hard to please.

"It's a shame!" declared Nancy. "That mean old tractor machine ought to be taught a lesson."

"Never mind," said Mister Dodger. "Pride goeth before a fall. Wait and see."

That evening when Charlie and Bob were munching their oats, the Twins heard Farmer Smith call over to Farmer Brown, "Hey, neighbor, my tractor broke down before I had my wheat field finished and it can't be fixed for a week. Will you please lend me your team tomorrow?"

"Sure!" said Farmer Brown obligingly. "Mine's all finished."

The Twins never could be sure, but Mister Dodger said it was a fact that Bob winked solemnly at Charlie and Charlie winked back just as solemnly at Bob.

(To Be Continued)

COST OF EATING A LITTLE LOWER

Average Weekly Cost For Family of Five $10.46.

OTTAWA, Oct. 10. Canadian Press —The retail prices of foods averaged slightly lower at the beginning of September than for a month earlier. A seasonal decline in potatoes was noted, while there was an increase in the price of dairy produce. The average cost per week of a list of 29 staple foods for an average family of five in some 60 Canadian cities was $10.46 at the beginning of August, and $10.28 for September, 1922. Declines were shown in sugar, beef and coffee, as well as potatoes. Eggs, butter and cheese were substantially higher, while there were smaller increases in pork, lard, tea and bread.

Including the cost of fuel and rent with that of foods, the family budget averaged $20.97 at the beginning of Sept., compared with $21.003 a month earlier, and $20.90 for September of 1922. Fuel showed little change from the level in August but was somewhat lower than a year ago and rent was practically unchanged.

MOTOR CAR ACCIDENT RESULTED IN DEATH

POWASSAN, Oct. 11. — (Canadian Press.)—Serious motor accident occurred about six miles north of here on the main trunk road to North Bay ,about 5.30 p.m. yesterday, in which L. H Marchard, Toronto, was instantly killed. The driver, S. Legree, of Sudbury, escaped with slight injuries.

"Y" WORKERS IN HAVANA EXTEND FRIENDLY AID

HAVANA, Oct. 11.—(Associated Press).—The Merchant Marine Y. M. C. A. is here primarily to deal with American sailors, make their days better and help them when they are in need, but from time to time the organization finds opportunity to leave its regular field and do good in broader pastures. Ernest Bratzel, the Secretary, and his wife always welcome such chances.

Recently Mr. Bratzel inaugurated in the Vivac, the great jail of Havana, Protestant religious services in English for the benefit of the 40 or 50 delinquent Americans and Englishmen behind the bars of the ancient building. Not long ago two young boys came to Havana from Maryland, put up at an expensive hotel, and began looking for jobs. Their small savings melted away in a few days, and while the American consul was seeking a chance for them to work their way home on a ship, Mr. and Mrs. Bratzel were keeping the lads out of mischief and in food. Another undertaking was the return home of an American drug addict whose papers showed he had held an army commission during the World War, and on the same ship with this man went a negro woman stranded in Havana, whose son in New Orleans had been located by the Secretary of the "M. M. Y."

LAND FOR THE VETERANS.

LAS CRUCES, N. Mex., Oct. 10. —(United Press.) — Six hundred acres of public land in Socorro County were thrown open to entry of ex-service men by the land office here to-day. The tracts remaining untaken on Jan. 8 will be thrown open to public entry on that date. The land is suitable for grazing.

GASOLINE FROM GAS!

Natural Cooking Fuel Affords Billion Gallons For Auto Power Annually by New Process

WASHINGTON, Oct. 11.—Gasoline, more gasoline—and still more! Gas from the oil fields. Gas from shale. And gas from just plain, natural cooking gas!

Do you wonder there's a surplus of this auto fuel here, and that the price can be lowered so much?

Of course, most gasoline comes direct from the oil fields. And the shale deposits out west are being held for the time when the oil fields give out.

But did you know that for the last score of years gasoline has been derived from the natural gas drawn out of West Virginia, Pennsylvania, Ohio, Indiana and other gas fields?

Big Business.

Facts and figures revealed by the United States Geological Survey here show the gasoline production of the country has been increased lately at the rate of a billion gallons a year, by this means alone! Which makes the natural gas field quite an important factor in the supply of the automotive fuel.

It was not until comparatively recently that gasoline has been extracted in sufficient quantities from natural gas, although the first gasoline of this kind was produced in 1904. The big jump in the production of this gasoline came with the invention of what is called the absorption, or sucking, process.

Before this new method was used, gasoline was obtained from natural gas by the compression or squeezing process. If the natural gas had at least one gallon of gasoline to its 1,000 cubic feet it could be treated profitably by the older process. Now, by absorption, the amount of gasoline in the natural gas may be down even to a pint in every 1,000 cubic feet, and the extraction would be profitable.

The New Way.

G. N. Saybolt of Hastings, W. Va., is the man who perfected this absorption process. An oil, which has the faculty of absorbing gasoline from natural gas, is sprayed downward through a tall pipe or tower while the natural gas is forced up. The natural gas coming out at the top is practically without gasoline, while the oil at the bottom has absorbed it. Then by a simple process of distillation, the gasoline is derived from the oil, and the oil goes through the same operation again.

A good sized plant, say survey officials, can treat 80,000,000 cubic feet of natural gas this way, and obtain at least 8,000 gallons of gasoline a day.

And when the natural gas, bereft of the gasoline, is used by the householder, it is maintained, it gives just as good light and just as much heat as it would with the gasoline in it. In fact, absorption of the gasoline makes the cooking gas so much cheaper, because it was the gasoline that destroyed the rubber in the pipe lines, caused gas leakages and raised the operating costs.

The benefit is two-fold: cheaper auto gas and cheaper cooking gas.

Long Terms For Moros Who Avenge Elopement.

MANILA, Oct. 10.—(Associated Press).—Hadaiya is a Moro girl. Customs and religious rituals in Moroland did not permit her the enjoyment of a happy romantic life as would have been ordinarily her's as a birthright. She was in love with Lahaman, a young Moro from another tribe, and vowed to marry.

True to her promise Hadaiya, in the summer of 1922, fled from the paternal home to her lover and was married. The ire of her parents and fellow tribesmen was aroused and enmity grew between her tribe and that of her husband. But the marriage had already taken place, and the best that could be done was to demand a rich dowry from the family and tribe of Lahaman. Demand was made for that dowry, else Hadaiya should return to her home and abandon her husband. But the dowry was not forthcoming.

So Hadaiya's tribesmen took the law into their hands and assaulted Lahaman's relatives and friends. The attack resulted in the killing of Datu Tantong, and the Moros, Salip Ali and Sirang, for which crime the assailants, Sasiin, Buto, Ahang, Dayong and Mamang, were prosecuted and convicted of homicide. The supreme court recently confirmed the lower court's decision.

Sasiin is to serve three successive terms of imprisonment of 12 years and one day each, Buto two successive terms of 12 years and one day each, and Ahang, Dayong and Mamang one term of 12 years and one day, besides severally and jointly paying indemnity to the families of their victims.

You Should Take Care of digestion—because Good Health is largely a matter of Good Digestion. A wise person should use Beecham's Pills to relieve digestive ills and correct stomachic disorders. On account of their service and reputation for reliability—TAKE

BEECHAM'S PILLS

Sold everywhere in Canada.

Largest Sale of any Medicine in the World

BRITISH AIRFLEET HOLDS EMPIRE'S LINE

By LYLE C. WILSON.

LONDON, Oct. 11.—(United Press).—Englishmen proudly declare that the sun never sets on the British Empire.

They might with equal justice claim that Empire-wide peace is as rare as Empire-wide darkness.

In Mesopotamia, India, Aden and Transjordania, the outposts of Empire are maintained by constant watchfulness and sometimes continued fighting.

British troops and officials have been the victims of a war of assassinations and assaults in Palestine, where the bulk of the population is Arabian. The Arabs are bitter against British attempts, under a League of Nations mandate, to found a "New Jerusalem" on the ite of the old.

For the present the political situation is described as "unsettled."

In Transjordania another potential midget war is brewing in an age-old pot of discontent.

Wahabi tribesmen constantly threaten a renewal of hostilities. "Active operations are not being carried out now." The British soldiers are waiting for the natives to start something.

An Exciting Game.

In Mesopotamia the game is more exciting.

Scarcely a day passes but that some lurking band of natives attempts to pot British outposts.

The natives are potted in their turn and when the irritating exchange has attained respectable proportions, with a well-nourished grievance on both sides, a miniature war takes place forthwith.

There is no need for a formal declaration of war.

The English Foreign Office gets lumped reports of these little misunderstandings. If the officer in command makes his report weekly, then he puts his entire week's wars in one report and sends it along.

English soldiers have been doing this sort of work ever since the first English flag strayed from the home soil to find a resting place in foreign territory.

Kipling's famous "Mulvaney" and his kind have been succeeded in Mespot and India by trim young subalterns, who joyfully bomb desert and mountain village alike.

The aircraft they pilot have struck terror in the hearts of natives who would dash themselves into machine-gun fire without a qualm.

The fiercest Mesopotamian battles are immortalized for a day by a paragraph in the papers and are forgotten.

LINES AND COLOR FOR FALL OUTFITS

SCRANTON, Pa., Oct. 11.—Before you buy your fall and winter outfits, give a thought to your individual lines and color, urges Mary Brooks Picken, director of the Woman's Institute of Domestic Arts and Sciences, here.

"If you are sallow," she advises, "avoid brown, purple, yellow or red. Select dark blue whenever possible.

"If you are a fair blonde, you can wear practically every color except yellow, orange, tan or drab grey. If you are a sallow blonde, restrict yourself to soft tones of blue, flesh, pale rose and blue green.

"The titian blonde may wear all soft colors with the exception of red or orange.

"The in-between type, with light hair, blue, brown or grey eyes and fair complexion is best in blue first, then in subdued colors in all tones, while the pale brunette with dark hair and fair skin will be best in black, ivory, blue, all tones of grey and practically all dark tones.

"The florid brunette wears black exceptionally well, but will do well to include red, purple, bright blues and light greens from her wardrobe"

Proper Necklines.

And even more important than color is line, Miss Picken insists. Necklines are of the greatest importance and should be governed by shape of the face as well as by the general figure," she says. "If one has a round, full face a round neckline would emphasize this, but a V-neck would counteract the roundness and give an effect of length.

"The woman with long and pointed features will be best in a round or U-shaped neck. However, if the features are decidedly long and pointed, it is best not to use the very round neckline as the contrast will be too marked.

Must Be Suitable.

"Waistlines should not be conspicuous and should be arranged so as not to divide the figure definitely. Skirt lengths should be considered from the standpoint of attractiveness. Side draperies help the large figure to have a modish skirt length without awkwardness.

"The woman who is tall and thin should be generous in her yardage and let grace in line enhance her slimness. The short, round miss should stick to simple tailored things as much as possible and self-trimmed lace or georgette dresses in preference to ruffled or elaborately decorated ones."

If a woman took more time to figure out her type, it would take her less time to do her shopping, and she would have fewer failures to her credit each season, Miss Pickens concludes.

BLACKHEADS

Blackheads simply dissolve and disappear by this one simple, safe and sure method. Get two s of peroxine powder from any store—sprinkle it on a hot, wet rub the face briskly — every head will be gone.

WILL MAKE CHICAGO DRY IN THIRTY DAYS

Mayor Deposes Two More Police Captains—Says 6,000 Saloons Must Close.

CHICAGO, Oct. 10.—Two Police Captains were removed for failure to assist Mayor Dever in his warfare on saloons and liquor runners and four others are slated to go.

The shake-up in the police force, already the largest in years, promises to become an earthquake unless the officers and men prosecute the liquor dealers in earnest. That this fact has permeated the force was evidenced today by unuspal activity in conducting raids on 114 places, which netted 305 prisoners.

Along with the upset in the Police Department, which now includes the resignations, forced or voluntary of ten Captains and several patrolmen, the Mayor made it clear that he did not intend to stop until he had closed every one of the 6,000 "soft drink parlors' in the city, which are saloons operating under a false front

He declares that he will make Chicago a dry city inside of thirty days if he has to dismiss every Captain and Lieutenant in the Police Department.

Four of the Captains already discharged or about to be, are veterans in the service and some of them have good records. They are bitter and charge their misfortune to politics and the activitiy of the prohibition reformers. Their bitterness has led them to expose other police officials equally guilty, with the result that the Mayor is in possession of much evidence against men whom he suspected but on whom he could not fix the guilt.

Fued situation review

Regular meetings of the Engineering Institute of Canada, Peterborough Branch, will be resumed on Thursday night in the Chamber of Commerce when F. A. Combe will conduct a review of the Fuel Situation in Canada with special reference to the workings of the E.I.C.

SYSTEMATIC DISHWASHING.

Before starting the dishwashing job, scrape and stack your dishes and wash in the regular order.

The SOCIETY WOMAN contrives it

Her skin smooth - supple - young years longer than other women's

"A woman's complexion should be very nearly perfect. It must be smooth, supple and transparently fresh and it must never betray fatigue or the effects of weather." ¶ This, if it were written, would be the society woman's code. ¶ As proof of it, there is scarcely a woman of prominent social position whose age you can guess by lines or any dullness of skin. ¶ That does not mean she does not motor or take part in whatever sports are in season. She is a zealous sportswoman by day and appears in the evening with delicate skin unmarred.

HER FACE SHOWS NEITHER AGE NOR FATIGUE WHAT IS HER SECRET

How do they accomplish it—Two essentials of skin loveliness

THERE are two fundamental needs of the skin that the society woman knows cannot be neglected without disaster—regular cleansing in the particular way that cannot possibly tighten or coarsen the skin—and careful protection and freshening for *all* day-time and evening appearances.

Long before even the society woman considered sports seriously, Pond's knew these two essentials, and to meet them, perfected two entirely different creams, which used together form the modern care for woman's skin.

Pond's Cold Cream of a special lightness and fineness, not only cleanses but restores the skin's essential suppleness—Pond's Vanishing Cream, not only gives *unfailing* protection, but in addition beautifies the skin instantly, making it marvelously fresh and smooth.

With this method your complexion need never be roughened or reddened by exposure, nor lined or coarsened through neglect. Begin today to use Pond's Two Creams regularly to give your skin that well-cared-for look and smooth loveliness that distinguish the women who *must* be beautiful in spite of their active social life.

Buy both creams today, in jars or tubes at 50 cents each, at drug or departmental srores. The Pond's Extract Company

MADE IN CANADA

Try this method—yourself

Do this tonight. With the finger tips, or a bit of moistened cotton, apply Pond's Cold Cream freely. Its fine oil is able to penetrate every pore. Let it stay on a minute—now wipe it off with a soft cloth. The black that comes off shows you how carefully this cream cleanses. *Do this twice.* Your skin looks fresh and is beautifully supple again.

Then in the morning, smooth on Pond's Vanishing Cream very evenly—just enough for your face to absorb. How velvety your face feels. The powder is even and smooth over this flawless base. Nothing can coarsen its fine texture.

EVERY SKIN NEEDS THESE TWO CREAMS. POND'S TWO CREAMS USED BY THE WOMEN WHO TAX THEIR SKIN MOST AND KEEP THEIR FACES LOVELIEST

The Pond's Extract Company
125c Brock Avenue, Toronto, Ont.
Ten cents (10c.) is enclosed for your special introductory tubes of the two creams every normal skin needs—enough of each cream for two weeks' ordinary toilet uses.

Name _____
Street _____
City _____ Province _____

GENEROUS TUBES—MAIL COUPON WITH 10c. TODAY

C.G.E. Defeat Welland in the First Game -- Giants Win 5-4

FROST PITCHED C.G.E. TO VICTORY IN FIRST GAME WITH WELLAND

Held the Western Ontario Contenders to Two Hits and Deserved a Shutout —Pitchers' Battle.

PLAYED IN DRIZZLE.

The C. G. E. crew got away to a flying start in theire final dash for the O.B.A.A. intermediate championship at Riverside Park yesterday when they walloped the Empire Cotton Company's team of Welland in the first game of the finals by 3 to 1 after a hard fought battle, made notable by the fine work of the two pitchers.

"Bun" Frost, turning in his finest game of the year, stopped Welland completely, allowing only two hits, one of them very scratchy and earning a shut-out, being robbed of that distinction because his team mates bunched their errors in one inning to give the visitors their only counter. Frost had perfect control, not issuing a pass and Welland did not get a safety until one man was out in the eighth. He used his hook to great advantage and the western representatives could not move a wheel.

Garner Was Good.

Welland sent their pitching ace, Geo. Garner after the first game, and although the Canal town right hander was very wild, walking six and hitting three, he showed the C.G.E. more stuff than any intermediate pitcher they have looked at this year. He mixed his offerings judiciously, alternating a sharp breaking curve with a fast ball that fairly smoked, the winners' hitting efforts were confined to five safeties, several of them scratchy, while eleven were retired by the strike-out route. His effectiveness in the pinches is shown by the fact that C.G.E. had twelve men left on the runways.

A drizzling rain fell throughout most of the game, making the ball slippery, and that fact accounts for the majority of the wild throws that figure in the error column. It was, in spite of the conditions, an interesting game at all stages, with the work of the pitchers standing out as the main feature.

Welland had fewer errors than the winners, but at that looked inferior to the C.G.E., Garner's effectiveness alone keeping them in the hunt. Offensively thy seemed weak and Frost's curve had them entirely subdued.

The return game in Welland on Saturday should be a real battle. The westerners are counting on Garner to turn the tables in that engagement, but the C.G.E. are confident that they can nick him for a second defeat and wind up the series.

First Innings.

Welland—Ellsworth flied to Hall on the first ball pitched. McKay popped to Dugan. J. Garner rolled to Frost, the side being retired on five balls. No runs, hits or errors.

Peterborough—Barrie fanned. McCarney walked. Dugan walked. Rose struck out, the runners advancing on a passed ball. Ross walked, filling the bases. McPherson fanned as McCarney tried to steal home. No runs, hits or errors.

Second Innings.

Welland — G. Garner popped to Rose. Upper flied to McCarney. Jones was safe on Frost's fumble. Hatter rolled to Frost. No runs or hits, one error.

Peterborough—Jackson struck out. Hall singled past second, the first hit of the game. Frost fanned. Hall died stealing. No runs, one hit, no errors.

Third Innings.

Welland—Degraw rolled to Frost. Rose tossed out Dennis. Ellsworth fouled to Jackson. No runs, hits or errors.

Peterborough— Barrie was called out on strikes. McCarney fanned. Dugan walked. Rose singled off Garner's glove. Ross doubled to left, scoring Dugan. Ellsworth nearly captured the Texas Leaguer. McPherson was hit. Jackson flied to left. One run, two hits, no errors.

Fourth Innings.

Welland—McKay fanned. J. Garner fanned. Jackson tossed out G. Garner. No runs, hits or errors.

Peterborough—Hall walked. Frost fanned. Barrie flied to Hatter. Hall stole second and third. McCarney walked. Hall was out trying to score on a short passed ball. No runs, hits or errors.

Fifth Innings.

Welland—Upper rolled to Barrie. Jones reached second on Rose's high throw to first. Hatter fouled to Ross. Degraw fanned. No runs, or hits, one error.

Peterborough—Dugan walked for the third time in succession. Rose fanned. Ross was hit. McPherson flied to Hatter. Jackson fanned. No runs, hits or errors.

Sixth Innings.

Welland—Dennis reached second on Rose's low throw. Ellsworth was safe on Rose's fumble. McKay fouled to Ross. Ellsworth went to second after the catch and when Ross threw down, Dennis tore for the plate, scoring when Ross dropped the ball in tagging the runner. Rose tossed out J. Garner. G. Garner rolled to Jackson. One run, no hits, three errors.

Peterborough — Hall popped to Jones. Frost rolled to McKay, Barrie doubled to right. McCarney hit to Hatter and was safe when Jones lost the throw, Barrie scoring. McCarney stole second. Dugan lined into G. Garners' hands. One run, one hit, one error.

Seventh Innings.

Welland—Upper popped to Rose. Jones fanned. Frost tossed out Hatter. No runs, hits or errors.

Peterborough—Rose was hit. Ross rolled to G. Garner. Garner knocked down McPherson's rap and tossed him out. Jackson fanned.

Eighth Innings.

Welland—Degraw hit one down the first base line and reached second, but was out for not touching first. Dennis singled to right, the first hit off Frost. Ellsworth rolled to Frost. Jackson tossed out McKay.

Peterborough— G. Carner tossed out Hall. Frost tripled to right centre. Barrie hit to Degraw, who dropped the ball, Frost scoring. McCarney rolled to McKay. Dugan flied to J. Garner. One run, one hit, one error.

Ninth Innings.

Welland — J. Garner fanned. G. Garner scratched a hit on a ball that bounced away from Jackson. Upper hit to Rose, forcing Garner at second, but taking second on Barrie's low throw to first. Frost tossed out Jones. No runs, one hit, one error.

The summary:

Peterborough.	AB	R	H	PO	A	E
Barrie, 2b....	4	0	1	1	3	1
McCarney, m.	3	0	0	1	0	0
Dugan, 1b.	2	1	0	14	0	0
Rose, s.s.....	3	0	1	2	3	3
Ross, c....	3	0	1	6	1	1
McPherson, r.f. ..	3	0	0	0	1	0
Jackson, 3b..	4	0	0	1	3	0
Hall, l.f....	3	0	1	1	0	0
Frost, p.	4	1	1	1	6	1
	28	3	5	27	17	6

Welland	AB	R	H	PO	A	E
Ellsworth, 3b.	4	0	0	0	0	0
McKay, 2b...	4	0	0	0	1	0
J. Garner, m... ..	4	0	0	1	0	0
G. Garner, p.	4	0	1	2	4	0
Upper, c.	44	0	0	11	2	0
Jones, 1b....	4	0	0	6	0	1
Hatter, s.s...	3	0	0	3	1	0
Degraw, l.f...	3	0	0	1	0	1
Dennis, r.f...	3	1	1	0	0	0
	33	1	2	24	8	2

By innings:	R.	H.	E.
Peterborough . .001001010—3	5	6	
Welland .. .. ..000001000—1	2	2	

Two-base hit—Barrie. Three-base hit— Frost. Sacrifice fly—Barrie. Struck out—By Frost 5, by Garner 11. Bases on balls—Off Frost 0, off Garner 6. Left on bases—Peterborough 12, Walland 5. Passed ball—Upper 1. Hit by pitcher—By Garner 3 (McPherson, Ross, Rose). Umpires—Barnes and Skitch, Cobourg.

Tells Firpo He Must Toughen Up His Tummy

NEW YORK, Oct. 11.—What the estimable Senor Firpo would do in a return bout with Jack Dempsey, the Dictator of Cauliflowerville, is a matter of speculation.

Firpo's virtues are well known. He can hit with all the muscular force of an infuriated Missouri mule, and he is as game as the citizen who ate the first oyster.

Firpo's deficiencies are also no secret. He is no ring general, is unskilled in the finer points of box-

ing, knows nothing whatever about in-fighting, is weak in the legs, and lacks a rugged stomach.

In order to win from the American heavyweight champion in a return bout it will be necessary for Firpo to correct as many of these faults as possible. He is an old bird, as ring performers go, and it is not likely that he can make himself over and still be an effective battler.

"What he should do," says Jimmy De Forest, the noted trainer, "is to adopt a training routine that will strengthen his legs and his stomach muscles. nd, of the two, his stomach needs more attention. Dempsey hurt him most with body punches and in a return bout would again concentrate on what he now knows to be the Senor's weakes spot."

BALTIMORE LOSE TO KANSAS CITY

The American Association Winners Clouted Three Oriole Pitchers.

KANSAS CITY, Mo., October 10. —Kansas City, champions of the American Association, came from behind and defeated Baltimore 9 to 4, in the first game of the Inter-League series heer to-day. In spite of wildness at times, Ferdie Schupp scattered Baltimore's hits, and pitched air tight ball in the pinches, collecting nine strikeouts. Baltimore used three pitchers, none of whom was effective.

In the third inning, Agden, who replaced Parnham, was knocked down by a liner from Becker's bat. He recovered the ball and forced a man at second, but the injury slowed him up. Thomas, who replaced Ogden, after the latter had given away to a pinch hitter in the eighth, was nicke dfor four runs in Kansas City's half of the inning. The attendance was about 13,000.

SMALL SCORE IN STUDENT RUGBY

Collegiate Held T.C.S. of Port Hope to One Point Margin.

Collegiate lost the game played with Trinity College School at the Oval yesterday afternoon by the score of 9 to 8. The game was the second of a home and home series arranged as work-outs. Although the P.C.I. squad dropped both games —the first by a score of 12 to 5 — they are not down-hearted. On the contrary they are looking forward to a win over Lindsay here, a week from Saturday, when the series begins.

The Students team showed a big improvement over their work in the game on Saturday, in Poft Hope. The line held better and the catching of punts by the back field was much better.

The T. C. S. team are on the whole heavier than the squad of the local school and the advantage in weight was what turned the scale. The rain and humid weather made the playing of Rugby not a pleasant pastime.

T.C.S. obtained six points in the first period, Hyland, their hard working half back accounting for the points.

The first point obtained was one on a rouge and a touchdown by the speedy half made it six.

The P. C. I. had the best of the play in the second period although they only obtained one point on a rouge kicked by Young.

In the third period the P.C.I. squad worked the ball up to within a few feet of the T.C.S. line. They were stopped, but on the last down Young went over himself for the touch. He converted nicely, making the score 7 to 6 for the P.C.I. Hyland came back strong making the score 8 to 7 for his team via two rouges.

In the last period each team added a point to the score making the final 9 to 8 for the squad from Trinity.

Hard tackling and line plunging featured the game, and as a result both teams had a number of casualties, although none were seriously hurt. The game developed some fine open field running on both sides Howie Young and "Buster" Johnston each tore off a long run for the local squad, while Herbie Hyland, Trinity's fast half, made long gains.

The line-ups were:

T. C. S.—
Scrim., Perry, Unwin and White.
Inside wings—Jeffery and Phipps.
Midle wings, Slater and Lyon.
Outside wings A. L. Smith and McMullen.
Quarter, Burns.
Half backs, Bibby, Russel and Hyland.
Flying wing, Scott.
Subs, Roy, Anderson, Seagram and Fraser.

P. C. I. —
Scrim., McColl, Copping and Henry
Inside wings, Craw and Ebbs.
Midle wings, Neal and Rye.
Outside wings, Outram and Chue.
Quarterback, Young.
Half backs, Bookhout, Stevens, and Cole.
Flying wing, Johnston.
Subs., Yelland, Pogue, Thompson and Martin.

Summary—

First period .. ..T.C.S. 6	P.C.I. 0
Second period .. .. ..T.C.S. 0	P.C.I. 1
Third period .. ..T.C.S. 2	P.C.I. 6
Fourth period.. .. ..T.C.S. 1	P.C.I. 1
Totals .. ..T.C.S. 9	P.C.I. 8

CUBS WIN FIRST FROM WHITE SOX

CHICAGO, October 10. — The National League drew first blood in the Chicago city series to-day when the Cubs defeated the White Sox 8 to 4. Charley Robertson, the Sox starting pitcher, paved the way to the Cub victory, with a bad throw to the plate in the fourth, which allowed two Cub runs. Lyons replaced Robertson but was hit hard. Alexander pitched and Stat and Adams led the hitting for the Cubs. Ed. Collins hit a home run with Hooper on rst in the fifth inning. The game was witnessed by 24,0038 fans. Score:

White Sox .. ..0010021000—4	11 1
Cubs .. ..002400100x—8	11 4

Robertson, Lyons and Schalk; Alexander and Hartnett.

The Full Infield Strength Of The Giants

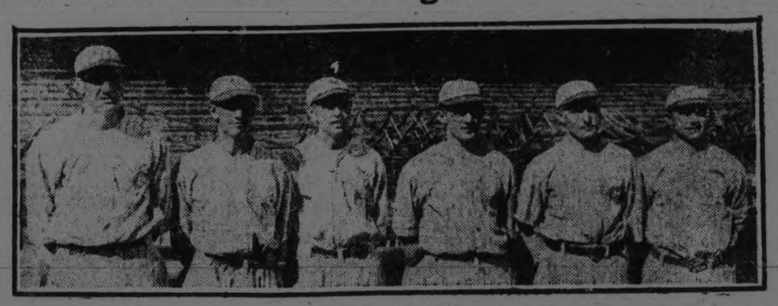

These are the players who fill the regular and reserve positions on the Giant infield during the World Series. From left to right they are: Kelly, first base; Jackson, reserve; MacGuire, reserve; Frisch, second base; Bancroft, shortstop, and Groh, third base.

ANCIENT CASEY STENGEL'S HOMER IN NINTH THRILLING CLIMAX TO DRAMATIC VICTORY OF GIANTS

First Game of the World's Series Replete With Spectacular Features — Tactics of McGraw Took Quick Advantage of Opening When Yankees Hesitated.

BUSH GROOVED IT.

NEW YORK, Oct. 10—Swinging his bat in that fabled setting of the diamond—the ninth inning, with the score tide, two out and the count "two and three." — Casey Stengel blasted his way into baseball's Hall of Fame to-day with a home run drive that gave the New York Giants a spectacular victory over the Yankees 5 to 4, in the opening clash of the 1923 World's Series.

That mighty and heroic blow by Stengel, who ccme back after being relegated to baseball's scrap heap not long ago, ended a gripping, pulse-throbbing drama, a thrilling battle in which the wits, decisive punch and brilliant defense of the Giants triumphed over the courage, brawn and fighting spirit of the Yankees.

Crashed to the extreme right-center field stretches of the vast Yankee Stadium that herculean smash broke the heart of Joe Bush, fork-ball star, who had held the Giants in check after seeing his team-mate, Waite Hoyt, battered from the mound, and who otherwise, might have stood out to-night as the hero of a Yankee triumph instead of but a courageous figure in defeat. It was a heart-breaking ending to Bush's gallant stand yet he spelled his own downfall by his tactical error in "grooving" the ball for Stengel's dramatic feat.

Record 55,000 Crowd

A vast throng of 55,000 that shattered all records for worlds series attendance and gate receipts witnessed the opening of the third successive struggle between New York's rival clubs for premier honors of the diamond.

The attendance eclipsed by more than 13,000, the highest previous mark, while the gate receipts of practically $182,000, surpassed the old record by more than $50,000.

The Giants though victorious, came out of the initial fray with but a slight margin in their favor. In the rejuvenated Yankees, led by the dynamic personality of Babe Ruth, they faced stiffer and more resourceful opposition than at any time in the three seasons of strife between these rivals for title honors. The closeness of the struggle to-day fulfilled the predictions of those who anticipated a bitterly waged contest, a duel that may go the limit seven games before either team is returned victorious.

A McGraw Triumph

But in the end to-day, it was the story of previous defeats the Giants have administered to the Yanks, the triumph of a machine guided by the "master mind' of John Joseph McGraw over brilliant individual resistance. As a team the Yankees to-day played better than at any time since their brief days of ascendancy in the 1921 series but at the critical moments, they were out-thought, outgeneralled and outplayed.

Waite Hoyt, youthful twirling star of the Yankees and hero of the 1921 series, opposed John Watson, whose selection by McGraw came as a last minute surprise in the opening mound duel but neither lasted long. Watson, the veteran, was unsteady from the start and after being bombarded or four hits and three runs in the first two innings, was withdrawn when an array of Giant reserves was rushed into the attack in the third inning. He was relieved by "Rosy" Ryan, a younger star, who stayed the limit and received credit for the victory, though he was saved on many occasions only by the spectacular character of his defense.

Bush Replaced Hoyt

Hoyt, after an impressive start in the first two innings was shelled into retirement in the third inning, after the Giants had tied the score. Bush and his red flannel shirt came to the rescue and "bullet Joe," after being found for a fourth run in that inning settled down brilliantly. He held the Giants to three hits in the remaining six innings, allowing only one runner to get as far as second base until the ninth, when Stengel came through with the winning punch.

The Yanks got away to a flying start in the first inning. The central figure was Babe Ruth whose attempt to come back after previous world's series failures, and crown with glory the greatest season of his career, has absorbed almost as much interest as the outcome of the championship fray itself. With one out, Ruth forced Joe Dugan, who had walked, and then on a hit and run play scored on Bob Meusel's two-bas smash to centerfield. It was a daring and spectacular hit of base-running by the Bambino and he was accorded an ovation as he slid across the plate with the first run of the series.

Geared into action, the Yankees came back in the next inning and scored two more runs. Ward and Schang opened with singles, were sacrificed along by Scott, and tallied when Whitey Witt drove a whistling drive across second base that Frisch dove for but could not stop.

Groh's single in the first inning was the only hit garnered off Hoyt when the erstwhile "boy wonder," looked upon as something of a Giant nemesis "blew up'5 unexpectedly.

From Discard To Hall Of Fame

Casey Stengel, veteran centre fielder of the Giants, who emerged from the shadows of baseball to the full glare of glory with the home run that turned the first game of the World's Series to the credit of the Giants.

Four runs clattered across before the inning ended and the entire complexion of the battle was changed.

McGraw's Offensive

Kelly, first up, singled sharply to center and when Gowdy walked, the Yankees held a hasty conference in an effort to settle Hoyt. Then came the real turning point of the game a masterpiece of generalship by McGraw that gave the Giants a formidable advantage. Quick to sense Hoyt's weakening, the Giant pilot decided to retire his battery, and sent Bentley, a slugger, to bat for Watson, while Maguire ran for Gowdy.

The Yankee outfield, playing back for Bentley was caught unprepared when he popped a Texas Leaguer over the infield. It fell safe and the bases were filled with the heavy artillery of the Giants in the offing.

Kelly came in with the first score when Bancroft forced Gearin, who was running for Bentley. Heinie Groh followed with a booming triple down the right-field line that tallied Maguire and Bancroft, tying the score, and completing the downfall of Hoyt. Bush came to the rescue, but before he could retire the side, Frisch shot a single to right that brought in Groh with the fourth run.

Then began the desperate fight of the Yankees to overcome this lead. Outhitting the Giants altogether by a margin of 12 to 8, they had golden opportunities to score in five of the six remaining innings but in only one of them did they make good. That was in the seventh when Bush, who had singled, scored on Dugan's terrific three base clout to right that "Pep" Young juggled for a fatal few seconds. Ruth had an ideal setting when he came to bat, but though the Babe tried hard, his effort went for naught through a spectacular bit of work by "Long George" Kelly.

Brilliant Defense

Ryan, cutting the corners with his sharp-breaking curves, had Ruth swinging prodigiously until the big slugger caught one that whistled down the right-field foul line. It was labelled a hit but Kelly, with a quick throw to Snyder, caught Dugan at the plate.

Kelly's sparkling play was but one of several by which the Giants turned back their rivals at threatening junctures. Twice double plays checked the rallies of the Hugmen while twice it was the sensational work of Frank Frisch, brilliant second sacker, that averted possible disaster for the champions.

In the fourth, Schang walked and after Scott fanned, Bush doubled to left. Witt bounded to Ryan, who trapped Schang off third, Groh making the putout and then doubling Witt at second base as the little Yankee outfielder tried to make an extra bag on his tap.

Pipp Picked Off

Pipp cost the Yankees a run in the eighth when, after singling and going to second on a wild pitch he was caught off the keystone sack by Snyder's quick throw to Bancroft. Ward followed with a single that would have scored the first-sacker, but it was wasted when Ryan retired the next two batters.

Popp's apparent lapse was due, observers believed more to his injured ankle than to a lack of watchfulness. There seemed little question but that the injury slowed up his footwork by just the fraction of a second by which he was trapped.

The Yanke were retired in order in the ninth and thus was concluded the first act of the drama of 1923, the drama in which McGraw, the "Little Napoleon," who is seeking his third successive world's championship triumphed over the sheer power of the Yankees and Babe Ruth—their star of stars. For, above the team play fans are watching with intense interest the struggle between these two types—Ruth, the greatest hitter of all the mainspring of the Yankees, and McGraw, the silent masterful tactician, juggler of baseball's tricks.

The victory, incidentally, was the eighth in succession gained by the Giants over their metropolitan rivals in world's series play, a streak interrupted only by the tie game of 1922.

Leonard-Tendler Fight Pictures at Royal Friday and Saturday

Much interest has been created locally among the athletes and sporting element in general in the announcement that the Royal Theatre has secured the Leonard-Tendler championship fight pictures. The complete fight is shown in ten rounds, and it is as good as a ringside seat. This is in addition to the regular performance, and regular admission prices will be charged.

COLORADO'S CANDIDATE.

ESTES PARK, Colo., (United Press).—Mrs. John Dickinson Sherman of this place and Chicago will be Colorado's candidate for the presidency of the general Federation of Women's Club at its biennial session in California in 1924. She was selected by the recent state convention. At present she is chairman of the national federations department of applied education.

TEX RICKARD PRESENTS
THE LIGHTWEIGHT CHAMPIONSHIP BOXING CONTEST
BENNY LEONARD
VS.
LOU TENDLER
Ten Rounds Complete
BETTER THAN A RINGSIDE SEAT
ROYAL FRI. SAT.

Make Your Trip More Enjoyable by a Refreshing Night on Lake Erie
(Your rail ticket is good on the boats)
Thousands of west bound travelers say they wouldn't have missed that cool, comfortable night on one of our fine steamers. A good bed in a clean stateroom, a long sound sleep and an appetizing breakfast in the morning.
Steamers "SEEANDBEE" — "CITY OF ERIE" — "CITY OF BUFFALO"
Daily, May 1st to November 15th
Leave Buffalo - 9:00 P.M. / Arrive Cleveland - 7:30 A.M. Eastern Standard Time
Leave Cleveland - 9:00 P.M. / Arrive Buffalo - 7:30 A.M.
Connections for Cedar Point, Put-in-Bay, Toledo, Detroit and other points. Ask your ticket agent or tourist agency for tickets via C. & B. Line. New Tourist Automobile Rate—$10.00.
Send for free sectional puzzle chart of the Great Ship "Seeandbee" and 32-page booklet.
The Cleveland and Buffalo Transit Co.
Cleveland, Ohio
The Great Ship "Seeandbee" — the largest steamer on inland waters of the world.
Fare $5.50

This Is
National Underwear
WEEK
Buy Your Stanfield's
This Week
Special Prices Prevail
Brimmell & Irwin
DISTINCTIVE MEN'S WEAR
PHONE 925 337 GEORGE ST.

A Story of the Snow Bound North—of love, hatred, revenge—and a wonderful dog

WHERE the NORTH BEGINS

FEATURING THE FAMOUS POLICE DOG HERO

RIN-TIN-TIN

Rin, Tin-Tin, a dog of war, after years of service on the French front, was brought to America where his remarkable training placed him in the movies and made him the greatest canine on the screen.

Special Children's Matinee Saturday at 2.30—11c.

NOW Epic Entertainment SHOWING

Sports

SATURDAY CROWDS SHOULD PACK PARK

Big League Stars the Best and Last Event of Local Season.

A long and eventful season of baseball in Central Ontario will be wound up on Saturday afternoon by the appearance of Tris Speaker and other major league stars, in action at Riverside Park. The very best offerings of the whole year has been reserved until the last, and it is confidently expected that the presence of thees prominent personages of the game will pack the park with a record crowd.

Speaker's team will be composed of Jim Edwards of the Cleveland American League, as pitcher; Leslie Nunamaker, of Chatanooga, in the Sauthern League, catcher; Andy Anderson of the Newark Internationals, at second; Roger Peckinpaugh, of the Washington Americans at short. M. Burns, of Toronto, at third. and in the field will be Tris Speaker, manager of the Cleveland team, Babe Dye, of the Buffalo International Leagu; team, and Andy Kyle, of the M. O. League.

These All Stars will play the Wellingtons of Toronto, in a benefit game under the auspices of teh Marmora branch of the G.W.V.A., and for their community hall. This event affords a rare oportunity to the fans of the district to see in action some of the foremost figures of baseball, and a bumper crowd is a foregone conclusion.

RUGBY

The following Junior O.R.F.U. players are requested to be on hand at Central Park at 5.15 to-night and Friday night in preparation for their League games: Cowan, Mulholland, J. Clancy, F. Holland, Fitzgerald, Browne, MacPherson, McClellan, A. Griffin, G. Griffin, Ward, Ashmore, Eastwood, Wilgar, Mason, Patterson, Sheehy, Turner.

Also any Collegiate players who wish to try out will be welcomed.

SOFTBALL SCHEDULE.

The following is the schedule for the week, commencing Saturday, October 13:

Saturday, Oct. 13—7 p.m., Porcelain vs. Woollens. 8 p.m., Lock Works vs. De Laval. 9 p.m., C.N.R. vs. Brass Dept.

Monday, Oct. 15—7 p.m., K. of C. vs. Rangers. 8 p.m., L.O.L. 50 vs. Kiwanis. 9 p.m., Dragoons vs. Belmonts.

Friday, Oct. 19—7 p.m., Gunners vs. Kiwanis. 8 p.m., Rangers vs. Triple Links. 9 p.m., Belmonts vs. Bowlers.

WOULD DROP LEASIDE

The Belleville Ontario says: Why all the noise about the January 1st residence rule in the Central Ontario Baseball League, and why do they want to drop Kingston from the membership, as displayed so promptly in certain papers?

These were the two subjects that were largely dealt with at the semi-annual meeting held in Cobourg on Oct. 3rd. It is an assured fact that Bowmanville will not operate next year on account of the Hosiery factory being shut down. Lindsay is very doubtful and Port Hope lost their franchise by dropping out and will have to re-apply. Leaside were not at all satisfied with the treatment they received in the play-offs after Oshawa were thrown out. Leaside should never have been accepted in this league at any time. The town of Leaside belongs to Greater Toronto and as some of the employees live in the city they should have applied to the T.A.B.A. and played in some grouping up there. Leaside is not, strictly speaking, a Central Ontario town, while Kingston is. Kingston was brought in on approbation for one year, and they certainly deserve another chance. They played good consistent ball, had a nice park and got good crowds all year. The train connections from Kingston are the very best excepting to Peterboro and there was no holler from that quarter, while to Leaside one has to transfer and go out in the suburbs to get there. Then when one does arrive they only have a handful of people attending their games.

The January 1st residence rule is all right. It has sufficed the needs of this league for some three years and it should be sufficient now. The O.B.A.A. considered that January the 1st would stop tourists quicker than a later date, and it has. Probably the other towns haven't got factories enough to keep their ball players busy from January 1st.

Jake Solomon told the delegates that other leagues were sending resolutions to have the residence rule changed. Well, why not let them do it? Surely the O.B.A.A. has heard enough of it from this league.

The semi-annual meeting of the O.B.A.A. takes place the second Saturday in November, while the C.O.B.L. will hold theirs on the second Wednesday following. Here is hoping that all matters will be finally adjusted satisfactorily and that the season will be able to get started without any wrangling such as was seen this past year.

As for the grouping it would be wisest to have a single schedule with double or triple schedules split in two halves, the winners to play off as in past seasons.

CANADIAN BRUISER AWARDED DECISION

MONTREAL, Oct. 11.— (Canadian Press.)— Jack Renault, heavyweight champion of Canada, was awarded the decision in a 10-round bout there last night with soldier Jones, Toronto.

Commenting on the fight, the Montreal Gazette says that "had he so desired, Renault could have scored a knockout any time after the third minute of the bout. Renault fairly played with his opponent in seven of ten rounds and delighted in cutting him about the face and head, but at the same time refrained from landing a knockout punch.

Showing To-Day REGENT Hunter Street

To-day we present a Picture that just has had a most successful run in Loew's Yonge Street Theatre, Toronto.

a Paramount Picture

ADOLPH ZUKOR PRESENTS

"LAWFUL LARCENY"

WITH

HOPE HAMPTON

NITA NALDI

LEW CODY

CONRAD NAGEL

An Allan Dwan Production

Here's the Stage Play that was such a sensation everywhere. Produced by the man who made "Robin Hood." Acted by a truly brilliant cast. No wonder it is Flawless Entertainment.

—MATS. 10c and 15c — EVENINGS 10c, 15c and 20c—

SPECIAL AT REGENT

Will Broad-Cast By Radio World Series Every Afternoon at 2 p.m.

ALL SET FOR BIG BASEBALL EVENT AT RIVERSIDE SATURDAY

Speaker and His Party Are Now at Rice Lake And Will be Seen in Action in Memorable Fixture.

EDWARDS TO PITCH

Everything is set for the biggest baseball event of the year at Riverside Park on Saturday, when Tris Speaker's American League All-Stars will do battle with Conny Burns' Toronto Wellingtons.

Speaker and his party motored into town from Toronto last night, and are now at Rice Lake, but they will be here on Saturday morning for the big clash which is called for 2.45 o'clock.

Speaker's team will include Jim Edwards, Cleveland pitcher, Les Nunamaker, catcher, Roger Peckinpaugh, the Washington shortstop, Babe Dye, Buffalo's slugging outfielder, Jack Beattie, the London M.-O. team's manager at first base, and other well-known players, while the Wellingtons will have a classy squad of clever performers.

The game will start at 2.45 o'clock, with Alex. Kay and Jake Solomon in charge.

Wellingtons Defeated, 10 to 6.

The All-Stars played in Toronto yesterday, and The Globe says:

Tris Speaker's all-star team had no trouble in defeating the Toronto Wellingtons at Scarboro Beach grounds yesterday afternoon, even if Speaker and Ty Cobb did insist on taking a turn on the pitching mound. The final score was 10 to 6, and would have been even more one-sided had the visitors taken the affair at all seriously. The Stars crowded seven of their seventeen hits into the second inning, scored six runs, and then took matters easily.

"Babe" Dye earned a gold watch for himself when he hit a home run in the first inning. As he was the lead-off man he took no chances on any other player getting ahead of him. Later he pounded out two doubles and kept pace with Speaker for the hitting honours. He made a homer, a double, and a single. Cobb made only one safe blow in five times at bat. Ernie Hewer led the local batsmen with three hits in five chances.

They're Major Stars.

Big league stars in action were: Speaker, centrefield and pitcher; Nunamaker, catcher; Peckinpaugh, shortstop; and Edwards, pitcher; Jack Beattie, London manager, played first base and did good work. Mike Vincent also played.

About 2,000 people attended, and prominent among them were: Captain Joe Thompson, M.P.P., T. L. Church, M.P., Lou Scholes, former champion sculler, Dan Howley, manager of the Toronto Internationals, Lol Solman, president of the Leafs; "Red" 'Wingo, late of Toronto, and now of the Detroit Americans, and "Red" Fisher, former Toronto catcher

Asked what he thought of the ability of "Babe" Dye, Manager Speaker volunteered the information that he had never heard of the Toronto player, and wanted to know what club he played with. Evidently Cleveland is not bidding for the Buffalo outfielder.

Following the game Speaker remarked that Dye impressed him as being a hard hitter.

Can Roam Wilds Now.

Just before the game started, Captain Thompson presented hunting and fishing licenses to Speaker, Nunamaker, Cobb, Peckinpaugh and Edwards. These players are in Canada on a hunting trip, Speaker's party being headed for Rice Lake, near Peterborough, and Cobb, Howley and others for Timagami. Howley, Tommy Daly, and Tom Bird, local sportsman, have been in camp at Timagami for ten days. Howley reports that the minions of the law relieved Mr. Bird of his guns and ammunition when he arrived in the Northland. These will be returned when the hunting season opens.

It was expected that "Andy" Anderson would play, but the former Toronto favourite was nowhere to be found when the game commenced. Mike Vincent may make his home in this city, while Wingo says that he will leave here this week.

The All-Stars and Wellingtons will play again in Peterborough on Saturday.

The score by innings in yesterday's game was as follows:

Stars	16001110	10	17 4
Wellingtons	21003000	6	13 5

Edwards, Cobb, Speaker and Nunamaker; O'Connell and Beaune.

Umpires, Hallinan and Shepard.

Financial News and Views

Canadian Stock Exchange — And Mines — New York Stock Exchange — and Curb Prices —

Today's Quotations and Opinions and Reviews of the Markets.

NEW YORK, Oct. 11.— (United Press.)— The opening of the stock market to-day was dull and irregular with fraction changes.

Southern Railway was up 3-4 at 34, and while the directors meet this morning, the opinion in the street is that the prices of the stock does not indicate that the $1 quarterly rate which is looked for when dividends are resumed is likely to be acted on to-day.

The Oils showed a firm tone in reflection of the report of a 62,000 barrel a day decrease in production of crude oil last week. However an analysis of the figures shows that more than one half of this drop occurred in Wyoming and can be attributed to the flood in that State.

Dullness continued through the first half hour but few important changes, the general list of stocks remaining at or near the opening levels.

Royal Dutch was up fractionally at 44 1-8, while Shelt Union, which it controls, was unchanged at 13 1-2. If Royal Dutch subscribes to its full privilege for additional Shell Union stock it will take about 1,400,000 of 2,000,000 shares to be issued at a cost of $14,000,000. Most of the Oils were unchanged, Producers and Refiners being an exception at 21 1-2, off 2 net.

Industrial Alcohol advanced a point to 51 1-2, following the announcement of a price advance of two cents a gallon for Commercial Alcohol. This is the fourth price advance this year and comes at a time when the company is having its largest business.

Plants are working at capacity and earnings prospects are said to be the best of any time since the war.

Trading continued dull, but with prices showing a declining tendency when Anaconda sold at a new 1923 low at 35 1-8, off 3-4. Utah Copper was down nearly a point and all the Coppers were fractionally lower.

Continental Can at 46 5-8, was off 1-4.

Talk in Oil circles regarding Producers and Refiners is that the company might do some additional financing. Some months ago the company offered additional stock at fifty and since reduced the dividend from $4 to $2 annually.

Opening prices include:

New Haven 12 3-8, off 1-4; United States' Steel 86 5-8, Can 89 1-2, off 1-2, Sinclair 19, up 1-8; Dupont 124 3-4, up 1-4; Bethlehem Steel 46 5-8, up 1-8; Southern Railway 34 3-4, up 3-4; Baldwin 115 5-8, up 1-4; Baltimore & Ohio 57 1-8, ex-dividend up 1-8; Chesapeake & Ohio 66 1-4, up 1-2; Studebaker 95 3-8; General Motors 14, up 1-8; American Sugar 61; Anaconda 35 3-8; New York Central 101, up 1-4; Wabash Preferred A. 31, 1-4.

NEW YORK STOCKS.

	High	Low	Close
Allied Chem. ...	62	61¾	62
Amer. Can.	90	89¼	89¼
Amer. Loco. ...	68¾	68¼	68½
Amer. Smelters .	55¾	55	55
Amer. Sugar ...	61	—	—
Amer. Woollen .	71¾	70¾	70¾
Anaconda Cop. .	36	34⅞	34⅞
Atchison R.R. ..	98	97⅝	97¾
Baldwin Loco. ..	116	114¾	114⅝
Balt. & Ohio ...	57¾	55⅝	56¼
Beth. Steel	46¾	46⅛	46⅝
Cal. Pet.	18½	18⅛	18⅛
C. P. R.	144⅜	143⅝	143⅝
Cen. Leather ...	14⅜	—	—
Ches. & Ohio ...	66¼	65¾	65¾
C.&St.PaulCo.Pf.	26⅝	26⅜	26⅜
Chile Copper ...	25⅞	25⅝	25⅝
Chandler	45⅞	44⅜	45
Coca-Cola	74⅜	72⅜	72⅜
Corn Products ..	123¼	121¾	122
Cuba Can. Sugar	30⅜	—	—
Cont. Can.	47	46⅛	46⅝
Cosden Oil	25¾	25	25
Crucible Steel ..	59⅛	58⅜	59⅛
Davison Chem. .	43⅛	42¾	43
Del. & Hudson .	111¾	110¾	110¾
D. L. & W.	111	110¾	110¾
Erie R.R.	14	13¾	14
Erie First	22¾	22	22
Famous Players .	70	68¾	69¾
Gen. Asphalt ...	27⅛	27¼	27⅜
Gen. Motors ...	14	—	—
Gulf State Steel.	74½	72¾	73¾
Houston Oil	48¾	48⅛	48¼
Ind. Alcohol	51⅝	50⅜	50⅝
Int. Nickel	11⅜	11¼	11¼
Int. Paper	31½	30⅝	30⅝

There will be no New York stocks to-morrow.

ODDITIES IN NEWS

IMAGINARY

Patrolman Odell had not worked for three weeks, his left arm being paralyzed. He took his six-year-old grandson for a walk. The lad fell off a peir into the ocean at Glen Island, N. Y. Grandpa forgot he was paralyzed, dived into the water, swam to the boy and saved him.

Next day he showed up for work, paralysis cured. Grandson's peril had made him forget it.

Power of mind over matter? Partly. Another factor: The emotional shock of seeing his grandson drowning probably over-stimulated his adrenal glands and their sudden activity affected his nervous system in a way to counteract the paralysis. Take your choice of the two theories.

RICHES

It'd take at least 300 billion dollars to buy the United States and everything in it. That figure is the new government estimate of our total national wealth.

If it were divided evenly, there'd be less than $3,000 for every man, woman and child. Another way of figuring it would be to reckon the national income of the American people (about 40 billion dollars a year) as being 6 per cent. of national wealth. On which basis, national wealth is around 666 billion dollars, over twice the Uncle Sam estimate.

TO CHANGE DATES OF POULTRY SHOW

Also Proposed that This Year's Exhibit be Held In the Armouries.

Members of the Peterborough Poultry Association in monthly session last night concluded that the dates for the association's annual poultry show are not suitable and that other more appropriate dates shall be decided on at a meeting at K. Throop's shop, Simcoe street on Monday, Oct 17.

In this connection Secretary W. J. Nesbitt read a communication from the Provincial organization stating that the dates selected by Peterborough conflicted with the dates for the Belleville Show and that they would like Peterboro to change its date. An effort has been made to induce the Belleville Association to change their dates so as to leave Jan. 8 to 10 open, but this was impossible the Belleville Executive replied.

George Paxman suggested holding Peterborough's show in the armouries this year, and after brief discussion it was decided to endeavor to secure that building. If the Association can do this they will be able to hold their show here on Wednesday, Thursday and Friday, January 23 to 25, whereas were it held in the held on Tuesday, Wednesday and Thursday to permit the building being cleaned up for Saturday's market. Mr. Paxman said that the armouries could be heated with several large Quebec heaters. George Grange thought the armouries would be a great deal more convenient than the market building, where everything has to be carried upstairs.

Mr. Robinson moved that Messrs. Darrah Nesbitt, Paxman, Grange and Holmes be appointed to interview Col. F. Bradburn requesting permission to use the armouries on January 2, 3, 4. This was seconded by Mr. Lucas and carried.

A letter from the Belleville Poultry Association's secretary, asked for mutual co-operation of the Peterboro and Belleville Associations in their respective exhibitions, and this was acquiesced in.

A working party was called for and it was decided that they should visit the Exhibition grounds on Saturday, Oct. 20, and prepare crates ready for the show.

Discussed Dog Show

A dog show in connection with the Poultry exhibit was discussed, but it was decided that this annex would cost too much. It was stated that 100 Boston Bull, have been promised as special exhibits from Toronto.

The meeting adjourned until November 14th when another social evening, open to the public will be held. Messrs. G. Paxman, E. H. White, V. J. Tully, S. E. Moncrief and R. M. Brown were appointed to attend to the arrangements for entertainment on this date.

President Darrah, who presided last night, extends a hearty invitation to the public to be present on this occasion.

The meeting last evening was also of a social character and refreshments were served under supervision of the entertainment committee's chairman, K. Throop.

CHICAGO ROAD WINS BIG RAILROAD PRIZE

ATLANTIC CITY, Oct. 11.— (Associated Press).—The Chicago, North Shore & Milwaukee Interurban Railway today was awarded the Charles A. Coffin Foundation prize, consisting of $1,000 in cash and a medal contributed by the General Electric Company, for having made the greatest contribution to electric transportation during the last year. The award was made to Britton I. Budd, President of the road and President-elect of the American Electric Railway Association, at its closing convention session here today. A score of companies from various parts of the country competed.

Seven accomplishments, popularizing service, gaining public goodwill, introducing economies through original and adapted ideas, improving construction practises, reducing accidents, improving employe management relations, and reducing new capital costs, were the basis of the award. Popularizing service, gaining public good-will and improving employe relations were given major weightings by the judges and on these the winner scored high.

Major financial accomplishments by the road include increasing its gross passenger earnings five times in seven years and its freight earnings 15 times in five years.

"We give service and tell our story," was the epitomized reason for success given by the company in its brief. The company's annual advertising appropriation is the largest of any electric railway company in the United States. Newspaper space is used liberally along with car signs, company publications, billboards, motion pictures and other mediums.

"No matter how frequently trains may run," the company's statement says, "if they are made up of cars of obsolete type, unsightly in appearance and uncomfortable in riding qualities, they will not meet with popular favor. If the cars are good and the roadbed in bad condition, the service will not satisfy the public. If employes are untidy in appearance, careless in the manner in which they perform their work, if they do a small favor for a passenger grudgingly and only when asked, the service is not satisfactory. If ticket agents are not ready to answer correctly and promptly any and all questions asked by the public relative to service, prospective customers will turn away disappointed and form a poor opinion of the company."

RUGBY GAME.

LONDON, October 11 (Canadian Press Cable). — In a rugby county championship game yesterday, Leicestershire defeated East Midlands.

HELD OVER!

By Popular Public Demand

You can still see

"Merry-Go-Round"

TO-NIGHT ONLY—THEN GONE

TO-MORROW DOUBLE PROGRAM

LEONARD—TENDLER Lightweight championship of the world Better than a ringside seat

"THE FACE ON THE BARROOM FLOOR" Thrills, Romance, Mystery, Beauty, Drama, Comedy

Pal, the wonder dog comedy and "The Social Bucaneer"

All at usual Royal prices

YES! The Royal has THE pictures!

A WINTER GARDEN

With attention to the essentials, there is no reason why one should not have at trifling cost bloom from bulbs during the winter months, and enjoy, in fact a veritable winter garden. This is no new theory, as winter gardening with bulbs has been practiced in Canada as long as bulbs have been known, but the "when" and "how" are not as generally understood as they shou'd be, and failure sometimes is the outcome.

Bulbs for the house may be grown in soil and pots, in fibre and vases, in water and pebbles, in moss, and as air plants. This article will deal only with the soil and pot method.

When To Plant.

The planting of bulbs for the house after October is a wasteful effort. Have you ever grown hyacinths where the flowers would color while still hidden away down in the foliage? That is one of the results of late planting. Two-thirds of the stunted flowers of tulips and daffodils are due to the same cause.

Freesies should be potted in August: lilies, Roman hyacinths, poperwhite narcissus in September; Dutch hyacinths, tulips, daffodils, jonquils, crocus, from September to October, and Lily-of-the-Valley in November and December.

Soil.

If bulbs are to be grown for the house in pots, the soil should either be a compost such as gardeners use, or a good, live garden loam, to which should be added one-third leaf mould, and one-third decayed stable manure and sharp sand. Those who have no garden, can purchase the right kind of soil from the seedman at a moderate price. Do not use spent soil, such as that from window boxes, as to do so is to invite failure.

Potting.

In the bottom of the pot should first be placed some pieces of broken crockery to provide drainage. Fill two-thirds full with soil, place bulbs and cover within half an inch of the top of the pot to allow for watering. With hyacinths, daffodils and narcissus, the nose of the bulb should be protruded from the soil after potting is finished; other kinds should be completely covered. Then give the pots a thorough soaking.

Storage.

With the exception of Freesias, Oxalis, Callas and lilies, all potted bulbs should be stored away in a dark, cool place for the purpose of making roots. Do not attempt to force top growth until there is ample root growth to support it.

The usual place for indoor storage is the cellar or the attic or any spare room where there is darkness and ventilation, and where the temperature ranges from 40 to 50 degrees. Not only should the temperature be low, but it should not vary to a great extent.

THIS SOCIOLOGY STUDENT STUDIES WHILE WALKING

ST. LOUIS, Mo., Oct. 11.—(United Press).—Polle A. K. Bur, who trots around the globe on foot, stopped here the other day.

Bur, who is 21, is a sociology student and writer of Prague, Czecho-Slovakia. He started eastward from his home, was captured and nearly shot as a spy in Turkey, slept in trees with the monkeys in India, and worked with the harvest-hands of Kansas.

He will visit Russia late this year, before going to his home, but will return to the United States next August to complete at Northwestern University, Chicago, the sociology course he started at Prague University and continued on his trip around the world.

Becoming a diplomat is Bur's ultimate ambition.

He left Czecho-Slovakia with three other university students, who returned home, however, after becoming entangled in Turkish politics. Bur was saved from a spy's death by a letter from the mayor of Constantinople, which he had in his pocket. He fought against the Bolsheviks, was wounded in battle, and was decorated. He was received by princes in India, as well as by the monkeys, and since his arrival in the United States has secured the signatures of hundreds of mayors, governors and other notables in his autograph album.

His immediate ambition is to talk to Henry Ford.

Chess has been the chief pastime of the German village of Stroebeck, for more than 800 years.

THEATRES

AT THE ROYAL.

"MERRY-GO-ROUND" HELD OVER FOR TO-NIGHT ONLY OWING TO PUBLIC DEMAND

Originally booked for three days only, "Merry-Go-Round" has been held over for to-night owing to so many requests. Universal has certainly produced a masterpiece. It is based on the thought that "love makes the world go round," and when you analize the basic thought of the picture you could well revamp this phrase to read, "it's love that makes the 'Merry-Go-Round'." To-night is the last showing and it is too good a picture to miss.

BIG STORM AT SEA ONE OF SENSATIONS.

Daring Prison Outbreak Another Punch in Drama Replete With Adventure and Mystery — "The Little Colonel" Supported By a Notable Cast of Screen Artists, Including Ruth Clifford.

There is a prison scene in the William Fox special, "The Face on the Barroom Floor," which opens at the Royal Theatre to-morrow that makes the blood race at the vivid picturization of what desperate men will do in a mad struggle for freedom. Closely following this comes the terrific storm scenes and the floundering ship at sea narrowly missing the treacherous rocks. In the nick of time, the light in the lighthouse shows the captain the way, and the ship is saved.

Henry B. Walthall, famed as the "Little Colonel" in D. W. Griffith's "Birth of a Nation," plays the dramatic role of Robert Stevens, the artist, in this production. He gives a vivid performance of the man who takes to drinking when his sweetheart attributes a monstrous crime to him, and the exciting events that follow as a result make of "The Face on the Barroom Floor" one of the most powerful pictures that have come from the William Fox studios.

Much credit goes to Director Jack Ford for his deft handling of the theme of this story. He could have made it heavy and preachy, but instead, it preaches no lesson concerning the evil of drink. It is a straightforward story, which, abetted by its potent theme, makes it foremost among this year's specials.

AT THE REGENT.

NITA NALDI SEEN AS CLEOPATRA IN FINE PHOTOPLAY

Siren Extraordinary of Screen is Excellently Cast in "Lawful Larency"

Nita Naldi, screen siren extraordinary, is a modern Cleopatra in "Lawful Larceny," a Paramount picture directed by Allan Dwan which will be on view at the Regent Theatre for 3 days beginning to-day. Miss Naldi is a modern with pure Egyptian flavor and she years gowns that will inevitab.ly create a sensation wherever the picture is shown.

Modern adaptations of this particular Egyptian period were made for Miss Naldi by leading designers of New York with the result that her gowns are said to be "le dernier cri" in Egyptian mode, which, according to the leading modistes is to be the dominating note in the fashions of this and subsequent seasons for years to come.

"Miss Naldi is Cleopatra reincarnated," declared Mr. Dwan. "Many leading artists have said that she is the nearest to the famous Egyptian charmer to be found in America. With her long slender arms and limbs, piercing black eyes and raven hair she is wonderful in Egyptian clothes that are bizarre to the last degree, and in a surrounding of ancient splendor.

"In "Lawful Larceny" we give the public the newest ideas of Egyptian fashions and decorations. We have spared no expense and time in research for this material. Miss Naldi is a charmer of men in the picture and we have given her the latest weapons with which to work her charms."

Not only will Miss Naldi be clad in Egyptian gowns, but she will have a complete Egyptian background for her machinations against men. Every photograph of King TutankhAmen's tomb printed in this country was studied for ideas. No detail was overlooked in making Miss Naldi's latest appearance on the screen the most sensational of her career.

LOCALS

The Queen Mary Home and School Association will hold its regular monthly meeting on Friday evening, Oct. 12th. Diplomas will be presented to last year's successful pupils by Mr. A. Mowatt. Programme and refreshments. Business meeting 7.30 sharp. 2d-86-3936.

Musical Kindergarten Classes are being formed for children from 7 to 10 years of age. $6.00 for term of 20 lessons. For further information telephone Conservatory 355. 12d s.t.t.-93

KNOX CHURCH CHOIR

Practice at 8 p.m. to-night. Will members please be present on time.

DR. T. P. McCULLOUGH,

Eye, Ear, Nose and Throat Specialist, 166 Brock St. Phone 36W. d:f

W. LAWSON

Piano Tuning and Repairs. 20 year's experience. 533 Chamberlain street. 'Phone 1953W. 3d 98 3792

HAROLD DUNFORD'S AUTO LIVERY.

Call 224 for Taxi and Auto Service. New Seven-Passenger Studebaker in Service. 78d-199

FOR BETTER HEALTH

Consult DR. LANGFORD, Chiropractor. Office, Bank of Toronto Chambers. Hours—2-4 and 7-8 p.m. 10-12 a.m. on Tues, Thurs. and Sat. d.t.f.

FOWLER'S OPTICAL PARLORS.

Everything that is new in Shell Spectacleware, we have. See us before buying. A. A. Fowler, Phm.B. Eyesight Specialist, 373 George St. dtf.

ST. JOHN'S C.W.A.

St. John's C.W.A. will meet on Friday afternoon at 3 o'clock, when all members are urgently requested to be present.

ST. JOHN'S CHURCH CHOIR

Members are reminded of the reglar a rehearsal this evening at 8. A full attendance is requested. Boys at 7.30 p.m. sharp.

HARDWOOD AND MIXED WOOD

½ cord 12" Dry Hardwood ..$7.00
½ cord 12" Dry Mixed Wood .$4.75
H. H. Dinsdale, 'Phone 153
191 1-2 Charlotte Street dtf

AUTO TOPS

Curtains and Cushions recovered and repaired. Celluloid (Mica) and glass windows installed and repaired. Address Rear of 464 George street, Peterboro. G. R. McCrea. 52d 103

BANK CLEARINGS.

Clearings for week ending Oct. 11, 1923, $778,240. Same week last month, $883,062. Same week last year, $747,663. Same week two years ago, $751,149.

SOCIAL EVENING.

The King George Home and School Association will hold an open evening Friday, Oct. 12th, at 8 o'clock sharp. Graduating Class. First-class programme. Refreshments. Silver collection. All welcome. 1d-86-3952

ONTARIO GOVERNMENT BONDS

New issue selling at 98, paying 5.14 Application now accepted. Reg. H. Turner, 543 George street, 'Phone 501.

Also a few Dominion of Canada at original price 98.25. dtf

AUCTION SALE

Friday at 1.30 p.m. at Hancock's Saleroom: Oak buffet and chairs, library table, secretary, refrigerator, wicker chairs, parlor suites, beds, tables, rockers, cook stoves, heaters, dressers, linoleum, sewing machine, Victrola, etc., etc. 2d-86-3944

SAVE YOUR CATSUP.

Catsup is easy to make and sure to keep when you make it with Parke's Catsup Flavor and Preserver. One bottle is enough for a bushel of tomatoes. 35c bottle at Bond's Drug Store, corner George and Hunter Streets.

AUCTION SALE.

Household furniture, etc., on Monday, Oct. 15th, at the home of the late Frank Campbell, 70 Aylmer St. South; entire furnishings will be sold without reserve. Sale commences at 1.30 p.m. W. J. Hancock, Auctioneer. 3d 11 13 3925

RUMMAGE SALE.

The Fraser Auxiliary of St. Paul's Church will hold a Rummage Sale in the Robinson Store, Aylmer St., on Saturday, 13th October. Those having Articles to donate to this Sale, kindly 'phone 1933J, and they will be called for. 4d-5-6-11-12-3877

RUGBY BALLS IN DEMAND.

Did you get that ball for your boy yet? He wants one—why wait, get his now. Genuine English Rugby balls, regulation size, while they last at $2.75 complete. White's Cycles and Sports Limited. Open every evening. 212-14 Charlotte Street. Massey Bicycles. 3d9 11 13

EXPERT SAW FILING — SAWS GUMMED OUT.

Cutlery Grinding, Clipper Plates Ground, Razors Honed ready for Shaving, Lawn Mowers Sharpened, Umbrellas Repaired and Re-Covered. 'Phone 109J. — Wm. Taylor & Son the Sheffield Cutlers, 219 Hunter Street West. t-t-s

WRONG NAME APPEARS

Through a typographical error, the name of Mrs. E. G. Patterson appeared in these columns on Tuesday evening as one of the delegates to the convention of the Provincial Command of the Ladies' Auxiliaries to the G.W.V.A. to be held in Toronto during the third week of this month. The name, as recorded, was that of Mrs. E. Patterson, a faithful worker in the local Auxiliary to the G.W.V.A.

Ear Rings and Beads

will be worn very much this Fall and Winter.

The new designs shown are very attractive.

You can select now nearly any colour in Ear-rings or Beads to match the Costume.

We are showing the Finest Assortment of Ear-rings and Beads we have ever had, and prices are very moderate.

Ask to see the new designs in Ear-rings and Beads.

Warne Bros.
DIAMOND HALL
349 George Street

LONG DISTANCE RUNNERS.

On Tuesday evening next at the Y.M.C.A. there will be a meeting of all those interested in long distance running, and if sufficient interest is manifested a Thanksgiving Day road race might be arranged. The meeting is called for seven o'clock.

AUCTION SALE.

Tuesday, Oct .16th, of household furniture and fittings, at the home of Mrs. J. F. Crowley, 788 Water street. Furniture, stove and floor coverings. Sale starts 1.30 p.m. W. J. Hancock, Auctioneer. 3d-11-13-15—3929

AN OPEN MEETING.

An open meeting of the Central Home and School Association will be held in the school on Friday evening of this week, when certificates will be presented by Mr. R. F. Downey. Mr. A. A. Fowler, the chairman of the Board of Education, will preside, and the business session will be followed by a musical programme and service of refreshments.

THE PASSION PLAY TO BE REPEATED

Rev .R. B. Grobb, who witnessed the Passion Play at Ober-Ammergan last year will repeat his exposition of the famous performance in All Saints' church, under the auspices of the Women's Guild on Wednesday, Oct. 17th at 8 p.m. The address will be illustrated by seventy lantern slides made from photographs of the various scenes. Admission 25c. 1d.

HYPNOTISM

A student, sleeping with a telephone head-set over his ears, can be educated by radio. While he slumbers, knowledge comes through the phones, into his brains, and stays there almost as indelibly as lessons learned while awake. This apparently was proved at the naval air station, Pensacola, Fla. Now the navy assigns two medical officers to study the matter.

It suggests that the efficiency experts soon may make us get our education while asleep and keep us working all the time we're awake. Will hypnotism become a short-cut to education.

HELD EUCHRE PARTY.

Eastern Star L.O.B.A., No. 525, held their first progressive euchre party of the season last night, which was a decided success. Ladies' first prize was won by Mrs. B. Stokes, second prize by Miss Rose Sexsmith, third prize by Mrs. Gray. Gentleman's first pirze, Mr. Jack Brown, second prize, Mr. Bert Pearson, and third prize by Mr. G. Bromley. After cards, supper was served, which was thoroughly enjoyed by all, and the remainder of the evening was spent in dancing. The members of Eastern Star L.O. B.A. feel grateful to all who helped in any way to make the party such an enjoyable event.

RADIO HEAD SETS.

The "Radio Blue" 2200 ohms, head phones, regular price $6.50, will be on sale on Saturday only, at a very special price of $4.95, at Greene's Music Co. Store, Charlotte Street, Radio Distributors.

* * * * *

Peanut Tubes, made by the Northern Eelectric Co., now on sale at $5.00 each.

* * *

Get a diagram of Remartz tuning plan FREE at Greene's.

* * *

Test your batteries; the new Stirling volt meter, just received. See them.

* * *

Increase your listening capacity. Get a head phone at our special Saturday cut price of $4.95, regular $6.500. Greene Music Co., Limited, Charlotte street. 2d87

OBITUARY

GEORGE PARLOUR.

The death of George Lewis Reynolds ,aged 5 years, the infant son of Mr. and Mrs. G. Parlour, of 415 Stewart street, took place Wednesday afternoon at 5.30.

There are left to mourn his loss his father, mother, George Sydney Parlour, Mrs. Elizabeth Kirke Parlour and one brother, Roger, aged 3 years. His grandparents are also living.

The funeral service was held this morning at 10 a.m. at the house and at St. John's church. Dr. R. C. Blagrave officiated.

Read the Want Ads.

LOCAL ENGINEERS TO HOLD MEETING

Will Discuss the Fuel Situation This Evening.

A meeting of the Peterborough branch of the Engineering Institute will be held to-night at 8.15 p.m. in the Chamber of Commerce. A review of the fuel situation in Canada will be a feature of the programme.

Mr. F. A .Combe, M.C.I.C., chairman of the General Fuel committee of the Institute and chairman of the Montreal branch of the Fuel commitee will give an address

A dinner will be given at the Empress Hotel at 6.15 p.m.

The annual branch banquet will be held on November 20th.

Society

Miss Marion Harvey of Toronto University, accompanied by Miss Marguerite Harvey of Vancouver, B.C. have been guests at 212 Brock street.

Mrs. G. Clifton Carruthers of Brock street, left this morning to visit friends in Newport News, Virginia, Washington, and New York.

Miss Greta Welbourn and Miss Amy Fairbrother, accompanied by their parents, motored to Port Hope last evening to attend the recital given by Mr. Leslie Unitt.

Mr. and Mrs. E. B. Fowler and son, Robert accompanied by Miss Esplen took in the Lloyd-George meeting in Toronto yesterday. Mrs. E. B. Fowler was present at the luncheon, tendered Dame Lloyd-George, as the guest of Mrs. Scott vice-president of the Women's Liberal Association.

Mr. Norman Hatton of this city has received a letter from his brother, David Hatton, who is with a diamond hunting expedition to some of the far-flung British possessions to the effect that he is still in the hospital suffering from malaria fever. Some of the members of the party are returning but Mr. Hatton intends to push on with the remainder.

Mr. Ernest J. Reynolds, formerly of the Bell Telephone Staff here, is spending a few days in the city.

Rev. J. R. Webb, Kitchener, was in the city last evening for the Welsh Glee Singers' concert at the Murray street church.

Mrs. J. P. Bond entertained at a small tea yesterdayy afternoon.

Dr. and Mrs. T. N. Greer have returned to the city after spending the summer at Gore's Landing.

Peterboro people noticed at the Norwood fair yesterday included Mr. and Mrs. G. A. Gilespie, Mr. and Mrs. Thomas Cruikshank, Mr. and Mrs. S. Coffey, Mrs. J. Black, Mrs. A. E. Paterson, Mr. and Mrs. S. E. Moncrief, Messrs. R. J. Kidd, J. F. McCarthy.

Rev. R. C. and Mrs. Blagrave entertained the choir boys of St. John's Church in the Parish House last evening, assisted by Mr. and Mrs. F. Mann, Mrs. J. J. Howden, and Miss E. Wood. The evening was pleasantly spent in the enjoyment of games and refreshments, concluding with a hearty vote of thanks from the boys to their kind hosts.

William Henry Everett, of Warkworth, has been admitted by examination to the College of Physicians and Surgeons of Ontario.

NEW TESTS FOR WOMEN STUDENTS.

COLUMBIA, Mo. (United Press) —Students at Stephen's College for Women here are working in various classes, decided by their answers to a mental test consisting of 160 questions on facts of general observation, book knowledge, and problems in mathematics. The results of the test determined the class in which they were placed. Their grades in school work, further grades on this "quartile" mental test system, and their grades during their previous high school courses, all will be taken into consideration in determining whether they stay in their class or not.

BED

One-third of your life should be spent in sleep—eight hours a night—says Dr. C. C. Robinson, health expert. So if you live to be 60, about 20 years are devoted to sleep.

Compelled to spend 20 years or more in bed, it's a marvel that people economize when buying mattress and springs, instead of trying to get for the 20 years in bed the same sort of comfort they obtain in easy chairs, ect., during the 40 years awake.

BIRTH

BLACK—At Nicholl's Hospital, Peterborough, on Tuesday, October 9th., 1923 to Mr. and Mrs. P. Black, 476 Charlotte street, a son.

PUBLIC HEARING

The Minimum Wage Board of the Province of Ontario, will hold a public hearing in the Board Rooms, Spadina House, Spadina Crescent, Toronto, Ont., on Tuesday, October 16th, 1923, at 8 p.m., for the discussion of the proposed decree fixing minimum wage rates for female workers engaged in the manufacture of electrical supplies throughout the province. Any comment or criticism may be presented.

J. W. MacMillan,
Chairman.

BANDITS MAKE A GOOD HAUL

One Guarded Watchman While Six Looted Warehouse of $125,000 Worth Of Furs.

NEW YORK, Oct. 11.—(Canadian Press).— Six bandits early today trucked $125,000 worth of baiied furs from the warhouse of Frederick Huth & Co., on West 36th Street. The robbery is believed to have covered a period of four hours. While one bandit stood over the night watchman with a pistol, his companions leisurely went through several floors of the warehouse, selecting the choicest furs in stock and lowering them to the street entrance by an elevator.

Truckloads of furs were moved from the building. Police believe the robbers completed their work at 2 a.m.

HOME RUNS IN

(Continued from page 1.)

into left, Groh going to third, Groh scored when Young singled into left. Frisch halted at second. Meusel forced Young, Frisch went to third. Yankees claimed that Young interfered with Ward in making double play. Umpire Hart would not allow the claim. There was a long argument at second base. Cuningham hit into double play; Scott to Ward to Pipp. 1 run, 3 hits, 0 rerors.

Seventh Innings.

Yankees — Bentley took Witt's hopper and tossed him out. Bentley also threw out Dugan. Ruth walked and was caught off first, the play being Snyder to Kelly to Bancroft to Kelly. No runs, no hits, no errors.

Giants—Kelly fouled to Pipp. Snyder sent a high fly out to Meusel. Bentley got a hit into left for two bases. Bancroft fouled out to Dugan. No runs, one hit, no errors.

Eighth Innings.

Yankees—Meusel fouled out to Snyder. Pipp walked. Ward singled into centre, Pipp stopping at second. Schang flied out to Meusel. Scott flied out to Meusel. No runs, one hit, no errors.

Giants— Dugan threw out Groh. Scott threw off Frisch. Young up. The crowd jeered Young while the Giant rooters cheered. Young got a single into centre. Meusel singled into left, Young going to third. Gowdy batted for Cunningham. Gowdy flied out to Witt. No runs, two hits, no errors.

Ninth Innings.

Yankees—Stengel went into centre field for the Giants. Bancroft threw out Pennock. Frich threw out Witt. Dugan got a two base hit into left. Ruth sent a high fly out to Stengel. No runs, one hit, no errors.

Giants — Dugan threw out Kelly. another sparkling play by Dugan. Scott threw out Snyder. Jackson batted in place of Bentley. Jackson flied out to Meusel. No runs, no hits, no errors.

FINAL SCORE.

Yankees	4	10	0
Giants	2	9	2

BODENMARK

The bodenmark is Germany's new currency unit. It's worth 358 grams of fine gold, backed by mortgages on city land and farms.

Money based on land values is something new under the sun. Should make a sound currency system, for "land values" is just another name for human productiveness. The more we work, more valuable becomes the land on which we toil—farm, factory, office, home or store.

ECCENTRIC EARRINGS.

You can't have your earrings too eccentric these days. Jet and jade, jet and coral, and onyx set with diamonds, are some of the popular combinations.

A Few of Our Week-End Specials

Lux - - 10c Package
Jelly Powder - 3 for 25c
Orange Pekoe Tea — Reg. 75c a Lb., for - 65c
Choice Apricots, 15c a Lb.

Collins & Crowe
Cor. AYLMER & HUNTER
'Phone 317 or 2127

Peterboro Business College Limited

Office open each night 7.30--9.00 to enroll Students

Night Classes BEGIN **Monday, Oct. 15** 1923

Make it a point to call some evening this week

J. A. McKONE Pres
Phone 589

YOUR OPPORTUNITY
JUNIOR MATRICULATION
Can Now Be Secured at the
Y.M.C.A. NIGHT CLASSES
STARTING AT ONCE
Call at Y.M.C.A. Office for Full Information
ENROLL — TODAY

WEDDING BELLS

SIMMONS—LAIDLEY

On Wednesday afternoon at the home of Mr. A. G. Bentley, 378 Stewart street, a happy wedding ceremony took place. The contracting parties were Edgar Ernest Simmons and Edna Elsie Laidley both of Peterborough.

The marriage ceremony was performed by Evangelist A. G. Bentley, the bridegroom being attended by Mr. George Butcher and the bride by Miss Clara Simmons.

The young couple were the recipients of many tokens of esteem and good wishes and left later by train for their honeymoon trip.

KITCHEN—GIBBS.

On Saturday, October 6, 1923, St. John's Church was the scene of a very pretty wedding, when Miss Edith A. Gibbs, of London, England, was united in the holy bonds of matrimony to Spencer Kitchen, only son of Mrs. Joseph Kitchen, 1013 Water Street, Rev. Dr. Blagrave officiating.

The bride looked charming in a gown of white georgette ornamented with pearls, with an underslip of white satin, also a bridal veil with a wreath of orange blossoms. She carried a beautiful bouquet of white carnations.

As the bride entered the church on the arm of Mr. Fred. Smith, the wedding march from Lohengrin was beautifully rendered by Mr. Frederick Mann. Miss Margaret Kitchen, sister of the bridegroom, attended the bride, and looked very pretty in a silk crepe de chine dress in a view rose shade with facings of pearl grey with grey panne velvet hat and shoes to match. She carried a bouquet of pink and white carnations.

The groom was attended by the bride's brother, Mr. Thomas Gibbs, of Toronto.

The service was choral. As the bridal party left the church the chimes were rung by Mr. Butcher. After the ceremony the bridal party proceeded to the home of the bridegroom's mother, Mrs. J. Kitchen, who was becomingly attired in a sand silk crepe de chene dress faced with green, with hat to match. A sumptuous repast was served. A toast was given to the newly married couple by the bride's brother in the most fitting manner.

Later in the evening the happy couple left by motor for Cobourg and points West. The bride travelled in a navy blue suit of gabardine, richly embroidered, with a black plush picture hat underlined with black panne velvet finished with an ostrich plume.

The guests remained and spent a very enjoyable evening.

The groom's gift to the bride was a gold wrist watch; the bride's to the groom initialed gold cuff links.

The groom's gift to the bridesmaid was a gray morocco vanity bag; to Mr. Thos. Gibbs and Mr. Fred. Smith (who gave the bride away), gold cuff links.

The presents were numerous and costly, including cut glass, china and silverware.

The guests present were: Mr. and Mrs. A. Brown and Freddie, Mr. Thomas Gibbs, Mrs. E. Hirst, Mr. and Mrs. A. Reid and Kathleen, Mrs. Brearley, Mr. and Mrs. and Miss A. Aspinall, Mr. and Mrs. C. Duck, Mrs. F. Quidland, Mrs. Montgomery, Mrs. Coleman, Mr. and Mrs. A. Fife and the Misses E. M. and A. Fife, Mr. and Mrs. Fred. Smith and Mr. Eric Smith and Miss Frieda, Mr. and Mrs. Sayers, Mr. L. Kendrey, Miss M. Crossley, Miss A. Bench, Miss E. Renshaw.

Mr. and Mrs. Kitchen will reside in the city.

"DOC" COOK TO FACE HIS TRIAL FOR FRAUD

FORT WORTH, Texas, Oct. 11. —(United Press).—Dr. Frederick A Cook, who fourteen years ago electrified the world with the announcement he had discovered the North Pole, will be placed on trial in Federal District Court here Oct. 15, on charges of fraudulent use of the mails.

With him, twenty-one of his alleged associates in the promotion of the Petroleum Producers' Association here last year will be called on account.

Cook and a few others are expected to plead not guilty. Cook will charge, according to statements he has issued, that the Government's prosecution of his was inspired by the big oil interests of the country.

The trial will be presided over by Judge John N. Killits of Toledo, Ohio, especially assigned here for this and other oil fraud cases.

Cook's chief counsel will be former United States Senator Joseph Weldon Bailey.

The number of witnesses to be examined will be greater, according to forecast of court officials, than in any other mail fraud case ever tried.

Cook has been in the oil promotion business here for four years. He was stopped last Summer, when the Post Office Department issued a "fraud order" gainst him, barring him from use of the mails.

It was in September, 1909, that Cook became internationally famous, when he sailed into Copenhagen, Denmark with the assertion that he had found the North Pole. A few months later he was branded by various bodies as a faker. Now the Government charges him with humbuggery in the sale of half a million dollars' worth of oil stock to people throughout the country.

STACK 'EM UP.

Before washing dishes, stack 'em up as to size and get all the silverware together and the cooking dishes together. You save time and know when you are through.

DISHWASHING.

Prepare such desserts and vegetables as you will need for the day in the morning if you can. Then the pots and pans used in their preparation may be washed at that time and the dishwashing in the evening will not be so difficult.

MARRIED

KITCHEN—GIBBS—At St. John's Anglican Church, Peterborough, on Saturday, Oct. 6, 1923, Spencer Kitchen, only son of Mrs. Joseph Kitchen, 1013 Water street to Miss Edith A. Gibbs of London, England. Rev. Dr. Blagrave officiating.

LATE WANT ADS

FOR SALE — CABINET GRAND piano. Also a Singer sewing machine, with motor. Both good as new. 'Phone 247W. 3d-88-4799.

Try us with your next roll. Results will please you.
BOND'S DRUG STORE
Cor. Hunter & George Streets

October Specials The New *"Annesley Folder"* *Finished in Vandyke Brown and priced at*
$5.00 for Three
THEY ARE NEW and THEY ARE GOOD.
The **Roy** Studio
140½ Hunter Street
'Photographer In Your Town'

Shur-on Glasses
Many Dangers From Poor Eyesight
Eleven per cent of all the Permanent Accidents in Industry in this country are due to bad eyesight. Over and above the material results of good eyesight, it has been demonstrated that good eyes are necessary to good health.
M. J. ROCHE
OPTOMETRIST
198 CHARLOTTE

OPEN A CHARGE ACCOUNT
WITH THE HOME FURNISHING COMPANY.
We sell furniture, house furnishings, carpets, rugs, stoves, and ranges, baby carriages, beds and bedding, etc. On easy weekly payments to suit you.
HOME FURNISHING CO.
208 CHARLOTTE STREET.

Dr. Goodwin
Chiropractor
Palmer Graduate
106-108 Barrie Building
Lady Attendant 'Phone 451
Hours 10-12 a.m., 2-4 and 7-8 p.m.
Office closed Tuesday and Thursday Evenings.

WE SERVE POLITELY AND IN A MODERN MANNER
BELLEGHEM'S FUNERAL SERVICE
PHONE 85
AMBULANCE

PARKER'S
Your Fall Suits and Overcoats Cleaned by our process destroys moths and moth eggs.
Freshen your wardrobe for the chilly Fall weather.
ODORLESS DRY CLEANING
PARKER'S
177 Charlotte St. - Phone 250

Economy is the Easy Chair of Old Age
Apples! Apples!!
SNOWS, PEEWAUKIES, SPIES, BALDWINS, RUSSETS GREENINGS, OR FALLAWATER.
—SPECIAL PRICES BY THE BARREL—

GRAPES
Concord, Niagara or Rogers
—Fresh Cranberries—
Spanish Onions
Choice Red or Yellow Domestic Onions.

LARD & SHORTENING
Pure Lard, Lb. 20c
Domestic Shortening, 2 Lbs. for 35c

FRESH VEGETABLES
Well Bleached Crisp Celery.
Snow White Cauliflowers ..
Hubbard Squash
Sweet Table Turnips
Extra Solid Cabbage
Choice Table Carrots
Choice Table Beets

CHOICE CLOVER HONEY
5-Lb. Pail 75c
Comb 25c

CHOICE MACHINE-SLICED BACON, PER LB. - 35c

FITZPATRICK & GERAGHTY
Charlotte and Park - 'Phones 492-2110
Rubidge and Dalhousie - 'Phones 481-2111

DOMINION STORES, LTD.
CANADA'S LARGEST RETAIL GROCERS

Try Our Mayfield Brand BACON **35c lb.** PRICE LOW QUALITY HIGH MACHINE SLICED

CROWN FRUIT JARS QUARTS **$1.19** DOZ. PINTS **$1.09**

BLENDED WHITE VINEGAR CIDER **29c** GAL.

CHOICE EVAPORATED APRICOTS **2 LBS. 25c**

New Valencia Raisins, lb. 15c
Choice Prunes .....2 lbs. 25c
Blue Peas, lb. 10c
Rolled Oats .....6 lbs. 25c
Corn Meal .....6 lbs. 25c
Top-Notch Hand Cleaner, 3 tins 25c
Globe Wash Boards 57c
Grape Fruit .....3 for 27c
Peanut Butter, lb. 23c
Bulk Cocoa .....2 lbs. 25c
Sliced Pineapple, tin 23c
O'Cedar Polish .....4 ozs. 23c
Conde Soap, French Castile, ... 6 bars 25c
Plantol Soap .....3 bars 25c
Back Bacon, lb. 43c

CHOICE NEW CANADIAN CHEESE **29c** LB.

"It's Confidence that Does It."
GRAPES CONCORDS AND WHITES..... 50c RED AND BLACK ROGERS..... 55c

FRUIT
Pears, for preserving, 11-qt. basket $1.15
Quinces .....4 for 25c
Apples, Wealthys, peck 50c
(Very fine for jelly as well as cooking.)
Snow Apples and Bottle Greening, peck 70c
Snows, No. 2's, peck 45c
Oranges, thin skinned, sweet and juicy, doz. 30c
Oranges, larger, doz. 50c and 60c
Grape Fruit, each 10c
Table Pears .....6 for 25c
Cranberries, qt. 20c
Tomatoes, ripe and green, 11-qt. basket 65c

VEGETABLES
Cauliflower, solid heads, 15c and 25c
Sweet Potatoes .....3 lbs. 25c
Cabbage, each .....15c and 20c
Carrots, Lettuce and Beets, bunch 5c
Celery, bunch .....10c and 15c
Squash .....10c to 30c
Pie Pumpkin .....10c to 30c
Turnips, peck 25c

SUNDRIES
Conhal's Blend Pastry Spice, 4 ozs. 25c
Coffee, lb. 50c
Snider's Soup .....3 tins 25c
Honey, in sections, clear, each, 25c
Peas, standard, choice, tin 15c

HOME OF CAMPBELL'S CREAMERY BUTTER
Porter S. White COMPANY 334 GEORGE ST. 2 Phones 1960, 1961
A SPECIALTY STRICTLY FRESH EGGS

COME
"WHERE THE NORTH BEGINS"
and see the screen's wonder dog
RIN-TIN-TIN
CAPITOL NOW SHOWING

The Evening Examiner

PROBABILITIES.
Fresh southerly and south-westerly winds; fair to-day; showers during the night. To-morrow — Fresh to strong westerly to north-westerly winds, turning cooler, with some showers

VOL. LIII., No. 86 PETERBOROUGH, FRIDAY, OCTOBER 12, 1923 PRICE THREE CENTS

A FEW OF SATURDAY'S BARGAIN ANNEX SALE LEADERS

Another Shipment of 12/4 Heatherdown Flannelette Blankets $2.95
White or Grey. Pair .....

Women's Special 95c Underwear — Splendid Weight Vests and Drawers 74c

The GRESSMAN Company Limited

Children's All-Wool Fine Ribbed Cashmere Hose 49c
Black, Brown, and White. Pair .....

Heavy Quality Flannelettes — All-White and Coloured Stripes 24c
34 to 36 inches wide .....

PAN GERMANS DECLARE A DICTATORSHIP WOULD MEAN A WHITE TERROR

Despite Rumors of Growing Communist Menace, Stresemann May Be Unable to Secure Majority For Passing His Dictatorship Bill.

FOOD RIOTS AGAIN

BERLIN, October 12. (Special.)—Reichstag supporters of the Stressmann Cabinet were hurrying to Berlin to-day for the second attempt to be made to-morrow to drive the dictatorship bill through the chamber. Despite the rumours of a growing communist menace in Saxony and Thuringia, it was said to-day the Chancellor may be unable to rally the neecssary two-thirds majority to pass the measure, owing to the assertion of the Pan-Germans and Communists that it would mean inaugurration of a "white terror."

The Chancellor has threatened to dissolve the Reichstag if it fails to pass the bill and to postpone the new elections as long as constitutionally possible so as to gain dictatorial powers.

The uncertainty of the Reichstag situation was again reflected on the Bourse to-day where the mark had dropped five millards to the dollar.

BRITAIN IS READY.

Britain is ready to negotiate directly with the Berlin government regarding resumption of work in the Cologne area of the occupied zone of the Ruhr which is held by the British troops.

Marquis D'Abernon, the British ambassador to Berlin, gave notification of the fact to the German chancellory. The British attitude, which is contrary to the French position of ignoring the Federal government, and dealing directly with the Ruhr industrialists has caused enthusiasm here.

ESTABLISH GOLD BASIS.

With outcome of to-morrow's vote on his authorization bill for dictatorial economical authority still in doubt, Chancellor Stressemann late last night determined to eliminate the Reichstag from consideration for the present. Equipped with an extraordinary mandate conferred upon him by President Ebert on the ground of the President's constitu-

(Continued on page 10.)

BARGAINS AT P. BLACK'S STORE

Don't worry about a coal for the coming winter. Get it now, at Black's Come and choose from the fine new stock. Styles to suit everyone, from the Miss to the Matron, and prices specially reduced to suit everybody's purse. We have new Fall Models in Marvella, Duvetyn, Bolivia and Velours. Handsome coats richly trimmed with fur made with the straight unbelted back and new style front tying off to one side with a smart buckle, or string sash; in newest shades. Also many other styles to choose from, too numerous to mention.

Millinery —We have a large stock of beautiful hats in all the most fashionable shades and latest styles. There are hats for the young, her mother, or the older matron. In silk velvet, Panne velvet, felts and plushes. An attractive feature is that there are seldom two alike, a fact that very woman appreciates when selecting a hat. And all, are marked at lowest prices, away below regular values.

Ladies' Dresses — We have the newest Fall styles in dresses of Canton Crepe, and Satin, Poiret Twill, Tricotine, Flannel, and Serges in different shades and all sizes up to 46. Priced very reasonably.

Children's Clothing—We have a large new Fall stock of children's clothing at very low prices.

Men's Clothing —We also have a large range of new Winter Coats, for men; smartly cut and handsomely tailored from warm comfortable cloths. We have Coats suitable for every type and size, and priced to please. A Deposit will secure your coat. Also new lines in suits, etc. Come in and look our stock over, it will pay you. — P. BLACK'S — 2 Busy Stores.—Advt.

ONE CAR OF HILLMAN EGG COAL, SUITABLE FOR FURNACES, $14 PER TON. DELIVERY AT ONCE. CAR OF NUT COAL WILL BE IN MONDAY OR TUESDAY. WILL BE DELIVERED AS SOON AS IT ARRIVES. ED. COONEY, FUEL AND CARTAGE AGENT. 'PHONE 360.

Six Persons Dead Several Ill From Drinking Moonshine

PANA, Ills., Oct. 12.—(United Prress). — Six persons are dead and several others are perhaps fatally ill in a hospital as a result of drinking moonshine whisky.

Blame for the six deaths was placed on moonshine by a Coroner's jury last night, following the deaths during the day.

The six drank from hte same supply of liquor, according to evidence presented to the jury, and upon investigation the liquor was found to contain a great amount of fusiloil.

CANADA TOLD TO LOOK FOR SUBSTITUTES

Coal Supply in United States Anthracite Mines is Not Inexhaustible, Declares F. A. Coombe — Discusses Canada's Fuel Situation.

MUST ECONOMIZE

"The Dominion Bureau has been advised by the United States Bureau that Canada must look for some substitute for anthracite, as the supply in the United States cannot last indefinitely," declared F. A. Coombe, M.E.I.C., in discussing the fuel situation at the first of this season's meetings of the Peterboro Branch of the Engineering Institute of Canada last night. Mr. Coombe is chairman of the General Fuel Committee of the Institute and chairman of the Montreal Branch of the Fuel Committee, and has made an intensive and extensive study of Canada's fuel problem and resources.

In a general review of the coal sources in Canada, the speaker discussed the possibilities in each kind of fuel, evidently leaning toward the utilization of bituminous coal through coking. "Although we hear so much about it," he said, "Nova Scotia only contains about one per cent. of the total coal resources of Canada." While the supply of coal from Nova Scotia is just about sufficient to satisfy Quebec, if it were brought in there it would release an equal quantity that is now shipped into that province from the United States. The supply of bituminous coal in the United States is practically inexhaustible, and could be drawn upon for domestic use in Ontario through coking.

Economize in Use.

The speaker advocated economy in the use of coal through utilizing water power wherever available. "For our railways and industries requiring steam we must depend on the United States," he said.

Another fact that the speaker stressed was the lower quality of anthracite coming from the United States mines. As the mines become exhausted, he explained the grade becomes lower and the cost higher. Anthracite was described as the luxury fuel, all right for the person who does not feel the burden of his coal bill. The man who feels the high cost of heating must look elsewhere

(Continued on page 10.)

BACKWARD AT SCHOOL.
If your child does not make the progress at school that you think he should, do not blame the child. Eye-strain which often becomes real pain may cause the lack of interest on the child's part. See W. H. Lacey, Optometrist, 410 George Street. 'Phone 1160.

LIGHT AND POWER WILL BE SHUT OFF FROM 7 TO 12 ON SUNDAY, OCTOBER 14TH, FROM BROCK STREET NORTH. PETERBORO UTILITIES COM.
2d88 3975 H. C. FISK.

RADIO HEAD SETS.
THE "RADIO BLUE" 2200 OHMS HEAD PHONES, REGULAR PRICE $6.50, WILL BE ON SALE ON SATURDAY ONLY AT A VERY SPECIAL PRICE OF $4.95, GREENE'S MUSIC CO. STORE, CHARLOTTE STREET, RADIO DISTRIBUTORS. 2d87

SAY BOBBED HAIR LOPS OFF SOME OF WOMEN'S YEARS

There Seems No Doubt in the Minds of Leading Hairdressers That Trend of Feminine Fashion Will Favor Shorn Tresses

By MARIAN HALE

NEW YORK, Oct. 12.—To bob or not to bob—that, it appears, is still the question.

Last season, the "noes" thought they had the matter pretty thoroughly settled.

They spread abroad much propaganda about the new styles demanding a dignified type of hair dressing, and many fell for it, ceased their visit to the barber and cultivated the hair-growing institute instead. So the price of hair brushes went up —and up.

Then there were others who maintained dignity was an innate quality of mind and spirit not expressed by the hair or the clothes, and since they found the bob gloriously comfortable, they went on serenely in their bobbed way.

This summer, in Paris, Emile, the famous hairdresser, told me short hair had broken out with an entirely new fury, and women who had never felt the cold shears on their necks before were now becoming acquainted with the sensation. He predicted as great popularity for it this season in Paris, as during the war time, when one could have such a good excuse.

Old Ones Fall

Back in New York, I consulted J. Halloh who waves and clips the heads of some of the most fashionable Gothamites knowing he could tell me what our own smart set is doing.

"Th bob is just as popular now as it has been any time during its history," he informed me, "and the interesting part is that it keeps its hold on the older women even more than the youngsters.

"Hardly a day goes by that I do not bob some white or gray head. Not the faddy, extreme women carry on this style now, but the conservatives.

"Flappers gave up the bob easier than their elders did last year, because they did not appreciate, or need, its greatest advantage—that it actually does lop years off a woman. Short skirts and short hair are essentially youthful, and that's why you simply can't get rid of them."

The Favorite

The type of bob so popular now in New York is the style they call "La Garconne" in Paris, meaning the bachelor girl.

"This keeps the line of the head in the back. The front may be pulled back severely, or waved about the face, to suit the features of the wearer," he explained.

"The bob of a few seasons ago, that stuck out wide like a haystack, was not universally becoming because it was at variance with the Greek ideal of the small head as an attribute of feminine loveliness. It did tend to make women with large features look coarse, and sometimes masculine.

"No one can accuse the modern bob of that, and for that reason, I believe, short hair is a permanent institution and that we will see more bobbed heads this winter than ever before."

KID SATAN AND THE REV. YOUNG

Evangelist Never Was a Champion, But Always Was a Hard Fighter.

ST. LOUIS, Oct. 12. — "In this corner Kid Satan, in the other the Rev. Eddie Young."

The fight, announced above, has been on for years. Kid Satan, alias Knockout Lucifer, is well and unfavorably known. His opponent is the popular favorite even though he is less experienced.

The Rev. Edward R. Young, evangelist of the Church of the Assemblies of God, is his title now. He never was a champion—he always was a fighter—he still is.

Bible vs. Fisticuffs.

When Eddie was a kid and had vanquished each and every one of his playmates, two neighborhood sports arranged a bout in a barn with $5 as a purse. After 20 bloody rounds, Eddie won the fight and the $5 with an uppercut.

The sports said Eddie was cut out

(Continued on page 17.)

STOP WORRYING DON'T GET OLD

Such is Advice of Dr. Held Who Draws from Monkeys Elixin of Youth.

By GEORGE BRITT

CHICAGO, Oct. 12—"Stop worrying and you won't have to get old."

So says Dr. William Held and proceeds to draw from the monkeys and chimpanzees in his laboratory an elixir of youth which may produce changes in life as sharp as the primordial transition from simian to human.

Rejuvention is his promise, and he is ready confidently to apply his treatment to any ailment, either of age or disease. The only incurable and lethal ill, he says, is care.

Back to Youth

Glands are at the basis of the method. Dr. Held does not transplant them, however. He puts the patient's own glands to operating again at youthful efficiency. The result is to give a full-time new lease on life, whereas it is claimed the

Continued on page 10.

Fate's Sepulcher

Quicksand and bottom silt closed over the wrecks of cars which plunged off the weakened Coal Creek bridge near Casper, Wyo., recently, hurling some 25 to 40 passengers to their deaths in the turbulent waters below. Officials were impeded in their efforts to extricate bodies of victims from the tangled mass of steel and mud, due to submergence of the coaches, compelling them to burn passages through the roof tops with acetylene torches as shown in the picture.

BIG INCREASE BUILDING WAS STRONG POINT

Referred to in Address of Mr. G. H. Roper at the Kiwanis Club Today.

BALL PLAYERS OUT

In 1896 the building in Peterborough owned and occupied by the Y. M.C.A. at the corner of George and Murray streets, was built at a cost of $13,000. This significant indication of the trend of the times was given at to-day's Kiwanis Club luncheon by Mr. G. H. Roper, general secretary of the local branch of the Y. M.C.A. Mr. Roper made an appeal for support and incidentally referred to the building as a valuable asset that was obtained through the generosity of the late Charlotte Nicholls The lumber in the building could hardly be purchased for that amount to-day. In North America alone the Y.M.C.A. has a membership of over one million and the work in foreign fields is beginning to assume large proportions. An effort is being made locally to increase the membership from 620 to 750. An extension to the building is also needed.

Mr. J. E. Kelso, of Rochester, who left Peterborough forty-four years ago when he was seventeen years of age, followed with an address in which he endorsed the work of the Y.M.C.A., Kiwanis clubs and other kindred organizations. Mr. Kelso was the first president of the Rotary Club in Rochester and of all his associations, fraternal and otherwise, the workof the Rotary Club appeals to him the most. "The work is simply being a friend to others," was the way Mr. Kelso put it. In Rochester the work of the Rotary Club has been very effective in aiding crippled children for which substantial resources have been placed at the disposal of the Rotarians.

Commenting on the work of the Y.M.C.A., Mr. Kelso said it was a worthy effort Do not hesitate, he said, to lend the institution a helping hand because they are helping to do a work that must be done today. It is too late to-morrow.

Visitors at to-day's meeting included Alex Kay and his championship baseball team, known as the Curlers. Reviewing the work of the players, Mr. Kay said it was the last team gathered together and it was finally labelled the Curlers. Some of the hardest games played throughout the season were played at home with local teams.

Kiwanian Joe Wearing welcomed the players and said the successful amateur sport was one of the best boosts a city could get. Success in business is achieved by hard work and the same thing applies to sport.

President J. A. McKone presided.

MATTRESS COVERS.
Mattress covers of unbleached muslin are easy to make and keep the mattress free from dust or stains.

FRENCH LANDLORD BEGGED, TENANTS COULDN'T PAY UP

Occupants Lost Their Jobs During the War and Owner Had Not the Heart to Eject Them—Has Sympathy of Magistrate

PARIS, October 12 (United Press). — Prosper Matetrat, a French landlord, went out into the streets and begged rather than make the tenants of his two houses pay rent.

Hailed into Court for begging, he told this story:

"I own two houses in the southern suburbs of Paris. My tenants, however, don't pay me. All lost their jobs during the war, and can't afford to pay rent.

"Repairs cost money. As I haven't any money, I took to begging to save the houses from falling into disrepair."

"Go out and beg some more," said the magistrate. "I'm for you."

WAS ALMOST A NO-RUN GAME UNTIL NEAR END BIG CROWD FANS OUT

Giants Grabbed Off One In the Seventh Innings —Good Game of Ball.

NEW YORK, Yankee Stadium, October 12 (Canadian Press). — Gotham to-day really was in a baseball fever. Lured by the call of the mighty bat of Babe Ruth and the knowledge that at last the Yankee team could stand toe to toe and take it with the Giant oufit, the town went baseball mad.

In the two previous games, neither the great Yankee Stadium nor the imposing Polo Grounds was filled, but when the word went round last night of Ruth's arrival as a world's series hitter, the fans caught on and grasped the old world series excitement.

Twelve policemen who spent all Wednesday night guarding one lone bleacherite had to call for help last night. At nine o'clock this morning there was a long line outside the Yankee Stadium that had gathered through the night.

At twelve the bleacher gates were closed, and thousands who stood in lines six abreast edged up for the higher priced seats of the grand stand.

The Yankees were on the field early, and the advent of Ruth was the signal for a great outburst of enthusiasm.

Shortly after noon they were followed by the Giants.

At one gate the mounted police and bluecoats outside had to use their clubs and charge the mobs lined up for the ducats.

Ropes were stretched to keep them back, and the streets cleared for the arrival of reinforcements should a riot call be sounded.

The Line-ups.

Yankees — Witt, cf; Dugan, 3b; Ruth, rf; R. Meusel, lf; Pipp, 1b; Ward, 2b; Schang, c; Scott, ss; Jones, p.

Giants — Bancroft, ss; Groh, 3b; Frisch, 2b; Young, rf; E. Meusel, lf Stengel, cf; Kelly, 1b; Snyder, c; Nehf, p.

Umpires — Nallan, Heart, Evans, and O'Day.

First Inning

Giants — Bancroft flied out to Meusel. Scott fumbled Groh's grounder and batter was safe. Frisch flied out to witt. Young lined out to Witt who came in fast to make catch No runs, no hits, 1 error.

Yankees— Frisch tossed out Witt at first. Bancroft threw out Dugan. Ruth singled over second. Meusel flied out to his brother. Ball almost went into left field stands. No runs, 1 hit, no errors.

Second Innings.

Giants—Meusel flied out to his brother Bob. Witt took Stengel's fly. Kelly sent up a high one to Scott. No runs, no hits, no errors.

Yankees—Pipp fouled out to Kelly. Ward popped to Snyder. Schang flied to Bancroft. No runs, hits or errors.

Third Innings.

Giants—Scott took Snyder's hopper and threw him out. Nehf fanned. Ward threw out Bancroft. No runs, no hits, no errors.

Yankees— Bancroft made a nice

(Continued on page 10.)

102 Years Old, She Will Be First To Pass Over Causeway

KINGSTON, Ont., Oct. 12.—(Special.)—When the causeway over the Canadian National Railway at the village of Collins Bay is completed, Mrs. Darius Smith, who lives at Collins Bay, and who is the oldest inhabitant of Eastern Ontario, will have the honor of taking the first drive over it. She will be 102 years old on October 18th, the day of the official opening by Hon. G. S. Henry, Minister of Highways. She is enjoying good health and is possessed of all her faculties. Anthony Rankin, M. P. P., extended an invitation to Mrs. Smith to take part in the opening ceremonies and she has accepted. The causeway was erected at this crossing as for many years it has been regarded as a "death trap" and one of the most dangerous on the entire system.

BURGLARS ENTER COBOURG STORES

Four Premises Broken Into and Town Folks Much Excited.

COBOURG, Oct. 12.—There was great excitement here yesterday morning when it was found that two of Cobourg's best stores in the business centre of the town had been broken into and robbed, that a safe at Geo. Plunket & Sons' coal office had been blown open and Houghtailing's garage broken into. It is many a long year since such a wholesale robbing scheme has been effected here

P. McCallum & Sons are the heaviest losers, as they had from $2,000 to $3,00 worth of goods taken. The robbers evidently went about their work with considerable sang froid and system. The two stores robbed, W. L. Allen's hardware and P. McCallum & Son's dry goods store, are situated side by side on the south side of King street, just a little west of the Allen Theatre and about six doors from the four corners. They gained entrance to W. L. Allen's store by means of a basement window, which was barred with heavy iron bars. A crow bar was evidently used to pry these. The cash register was relieved of about $3.00 in change, some coppers being left in the till. The intruders helped themselves to a goodly supply of razors, a breast drill and a hand drill, about $50 worth in all.

Finding the entrance scheme at the rear to work in the one case, they tried it on the next store, that of P. McCallum & Sons. Here they got in through a barred window and proceeded to the main floor, where they went to work with discrimination and despatch. Investigating the shelves of goods they selected web after web of the best silks of different kinds, and ladies' suitings, taking in all from $2,000 to $3,000 worth. A drill left there and which had probably been used in effecting an entrance, is stated to have been part of the booty stolen from the Allen store.

Geo. Plunket & Sons' coal office was another place visited. Money was evidently the object here, as the

(Continued on page 17.)

PETERBOROUGH TEACHERS MEET IN CONVENTION

Gather From All Over County at the Normal School for an Informative Session.

PRESIDENT'S ADDRESS

Three sessions of the County of Peterboro Teachers' Institute were held in the Normal School, commencing yesterday.

At half-past nine o'clock in the morning a group of enthusiastic teachers met to discuss ways and means of doing, more efficiently, the work they had been given to do.

President's Address.

After the opening exercises, some matters of routine business were given attention. Following these, the opening address was given by the president, Mr. Madill. In an interesting and forceful manner the speaker brought many points of vital importance before his hearers. He presented a picture—a company of soldiers, fully trained, listening to the instruction of their sergeant-major to "stand steady" when need arose. To these was likened a company of trained teachers. The time for these to "stand steady" was when occasions came for doing their best in the service to which they had given themselves. Teachers, like soldiers, should do what they are trained to do. Their objective is the making of good citizens. To teach well, one must be thoroughly familiar with his subject and this necessitates daily preparation of work.

Mr. Madill considers that the biggest curse of the rural school is the High School entrance examination. As a result of it too much time is spent on the fourth class. This is not fair to other pupils and the foundation for next year's work is poor. A good showing may be made one year, but this is followed by many years of undoing the injustice done to these younger pupils. A teacher should not strive to please the people but should do his work thoroughly and well.

Progress Hindered.

Imperfect work should not be accepted from pupils. It hinders progress to real objective. If teacher wishes to make real success in character-building, he should beware of temptations. He must not be careless, but must "stand steady" and discharge his obligations remembering that his is the most important of all work and is being done for eternity.

Reports on Education.

This address produced mingled feelings of awe and responsibility which were in no wise dispelled by hearing the reports given of the Ontario Educational Association. These were well given and interesting. Miss Crowe presented a detailed account of the sessions of the public school section, while Miss Little gave accounts of visits to other sections and impressions received from these. Both delegates tried to impress their hearers with

(Continued on page 17.)

WEAVERS WANTED. GOOD WAGES. — APPLY AUBURN MILL, PETERBOROUGH.
6d88 3907

WANTED— SEVERAL FIRST-CLASS RADIAL DRILL HANDS, SLOTTER HANDS AND TOOL-MAKERS. APPLY CANADIAN GENERAL ELECTRIC CO., PETERBOROUGH, ONT.
3d-87-3940.

CLASSIFIED ADVERTISING.
IF YOU ARE NOT ABLE TO COME DOWN TOWN IN ORDER TO HAVE YOUR WANT ADVERTISEMENT INSERTED THE DAY YOU WISH TELEPHONE 1600, EXAMINER BUSINESS OFFICE, AND WE WILL SEND FOR IT, AND GIVE YOU THE ADVANTAGE OF THE CASH RATE OF 1c PER WORD FOR FIRST INSERTION, AND ½c PER WORD FOR SUBSEQUENT INSERTIONS
6d90

MAPLE AND BEECH HARDWOOD.
GOOD HARDWOOD FOR SALE, BY MAKING ARRANGEMENTS TO GET THIS OFF CAR YOU CAN GET IT CUT IN STOVE LENGTH FOR $13.00 A CORD, OR $14.00 A CORD IF DELIVERED FROM YARD. THIS IS A SPLENDID QUALITY OF WOOD. W. H. BAKER, PETERBORO PLANING MILL. TELEPHONE 598. 6d87 3870

SEE
TRIS SPEAKER, Cleveland
NUNAMAKER, Chattanooga
PECKINPAUGH, Washington
EDWARDS, Cleveland
BABE DYE, Buffalo.
In the Greatest Baseball Game Ever Played in Peterborough
AMERICAN STARS vs. WELLINGTON SEMI-PRO. TEAM of Toronto
RIVERSIDE PARK, Peterboro, To-morrow, Saturday, Oct. 13.
Game called at 2:45. Benefit game for Marmora and Delora G.W.V.A. Memorial Hall. Admission 50c.

NURSING

MISS ALMA B. UPTON — UNDER graduate nurse. Charges reasonable. Campbellford. 'Phone 72W.
3d-e.o.d.-3821.

EDUCATIONAL

EXECUTIVE TRAINING IN PRODuction, Marketing, Financing, Accounting, Sales Organization and Management, Cost Accounting, etc. Unequalled educational service. International Correspondence Schools Canadian, Limited Dept. 1905B, Montreal, Canada. Your request will bring full particulars, without cost or obligation. Represented by W. J. Donovan, 48 Aylmer street, Peterborough.

BOARDERS WANTED

BOARDERS WANTED —ROOM AND board. All conveniences. Central. Apply 715 George street.
3d-88-4770.

ROOMS AND BOARD FOR TWO gentlemen, all conveniences, west end. Apply Box 4776, Examiner.
3d-88-4776.

ROOM, BOARD IF DESIRED, ONE or two business girls. 543 Sherbrooke street.
3d-89-4765.

WANTED—GENTLEMAN BOARDER, central. All conveniences. Apply Examiner for address.
3d-89-4816.

ARCHITECTS.

W. & WALTER R. L. BLACKWELL—Architects, Office, Bank of Commerce Building, corner of Hunter and Water Streets. Telephones, Office, 1309J; Residence, 1272.

W. H. BARRY—Architects. Plans prepared for Monumental, Commercial and Domestic Buildings. Office, 539 Gilmour street. Phone 567.

BARRISTERS AND SOLICITORS

GORDON & O'BRIEN — Barristers, Solicitors, Notaries. Money to loan on easy terms. Special attention to Patents and Trade Marks Phone 219. G. N. Gordon, J. A. O'Brien.

S. T. MEDD—Barrister, Solicitor, Notary. Office over the Dominion Bank, corner of George and Simcoe streets. Telephone No. 22. Private funds to loan at current rates upon easy terms.

PECK, KERR & McELDERRY, Barristers Solicitors and Notaries. Office, Water street, Peterboro. Money to loan at the lowest current rates of interest on easy terms of payment. E. A. Peck, F.D. Kerr, V. J. McElderry.

O'CONNELL & CORKERY, Barristers, Solicitors and Notaries. Money to loan at the lowest current rates of interest. Daniel O'Connell, John R. Corkery, Hunter street, two doors west of the Post Office.

DUMBLE & JOHNSTON—Barristers, Solicitors, etc. Office, over the Toronto Savings and Loan Company, George Street. D. W. Dumble, K.C., W. Johnson.

A. E. DIXON—Barrister, Solicitor, etc. Office, Hunter and George streets. Entrance next to Madill's drug store.

HALL & HALL—Barristers, Solicitors and Notaries Public, Hunter street Peterborough next to St. John's Church. Money to loan at the lowest rates of interest. E. H. D. Hall, Basil D. Hall.

MOORE & WEARING — Barristers and Solicitors, 403 Water street, opposite the Post Office. Money to loan at the lowest current rates of interest. Jos. Wearing, M.A.

R. R. HALL—Barrister, Solicitor, etc. Peterboro, Ont. Office, corner of Hunter and Water streets, over the Canadian Bank of Commerce. Trust Funds to loan on easy terms of payment.

JAMES FORDYCE STRICKLAND—Barrister, Solicitor, Notary Public. Money to loan. 375 Water street, Peterboro. Phone 191.

WILFRID F. HUYCKE, Barrister, Solicitor, Notary Public. 395 Water street. Telephone 239.

MEDICAL.

DR. BUCHANAN, F.R.C.S. Edinburgh; M.R.C., Eng.; L.R.C.P. London. Eye, Ear, Nose and Throat Specialist. Hours, 9-11, 2-4 p.m., and 7-9 p.m. Phone 519. Office, corner Water and Murray streets.

T. GEORGE LOUDON, M.D., C.M., Physician, Surgeon and accoucheur. Office, 201 Brock street. Phone 1868. Office hours, 9 to 11 a.m., 2 to 4 p.m., 7 to 8 p.m.

DR. C. C. CRAGG—Eye, Ear, Nose and Throat Specialist. Office 295 Charlotte street, formerly occupied by Dr. Neal. Hours—9-11 a.m., 2-4 p.m., 7-8.30 p.m. Telephone: House 980J, Office 2185.

MONEY TO LOAN.

We have funds to loan on Real Estate Security at the lowest rates. GORDON & O'BRIEN. Phone 219.

MONEY TO LOAN ON IMPROVED farm and city property. Apply Hall and Hall, 116 Hunter street, Peterborough.
26d-67-732.

OSTEOPATHY.

DR. BRUCE E. MARSHALL—Osteopathic Physician. Office, 242 Hunter street. Hours 9 to 11, 2 to 4 p.m., 7 to 8 p.m. Telephone 116.

DR. WILL A. SETTLE—Osteopathic Physician. Office in Crown Apartments, 124 Hunter street. Corner Water and Hunter streets. 'Phone 649. Office Hours, 9 to 11 a.m., 2 to 5 p.m. and 7 to 9 p.m.

INSURANCE.

J. O. FIFE—309 Barrie Bldg., Peterborough, Ont., representing Manufacturers Life Ins. Co. 'Phone 803, Residence 735W.

FRANK A. BLACK—309 Barrie Bldg., Peterborough, Ont., representing Manufacturers' Life Ins. Co. 'Phone 803. Residence 2230.

PERSONAL

"LOST HEIRS"— A BOOK FILLED with names for lost heirs and missing kin from different parts of the world. Chancery Court of England, Ireland and Bank of England unclaimed list dividend list included. Send One Dollar Bill at once and get book by return mail. International Claim Agency, Dept. 174, Pittsburg, Pa., U.S.A.
30d-37-3592.

HOUSES, REAL ESTATE

FOR A QUICK TURN — 3 ROOM cottage and toilet $900; 4 room cottage and toilet, $1,600. With $200 payment and the balance like rent. Apply 344 King street.
3d-8-10-12-4670.

FOR SALE— 154 ACRE FARM AT Lakefield, or divided, 110 acre farm, 44 acre farm. Good barns, equipped with Hydro power and lighting. J. C. Strickland, Lakefield.
12d-94-4678.

FOR SALE—CHEAP, GOOD TERMS, small 6-roomed house on Barnardo avenue, near George street, also good red brick house, stone stable, two acres of land and orchard. Electric lights and city water, north end; close to the river. Apply 293 Dalhousie. 'Phone 273J.
5d-88-4735.

FARM FOR SALE OR TO RENT— Possession first March, 1924. Apply 95 Hunter street west.
6d-87-3887.

HOUSES AND REAL ESTATE. — Houses and farms for sale or rent. Red brick house(7 rooms, all improvements, including furnace, central, price $3,800.00. Red brick house, 7 rooms, all conveniences, cellar, full size of house, extra large lot, double garage, price $3,200. With plenty of other houses for sale at higher and lower prices. Also a lot of farms from one to ten miles from city. Price right. Call and see us. We will be pleased to show you the above properties. Elliott and Middleton.
3d-8-10-12-4685.

FOR RENT

APARTMENT TO RENT—BENNETT & Goodwill Building. For particulars apply 375 Water street. 'Phone 191.
6d-91-3959.

APARTMENT TO RENT—APPLY Examiner.
3d-88-4787.

FOR RENT—FRONT BED ROOM OR bed sitting room, with or without breakfast. Central. Box 4817.
3d-88-4811.

FOR RENT—FURNISHED, HEATED apartment, central. All conveniences. Apply Miss Ingram, 264 Hunter street west. Apt. 2.
3d-89-4814.

FOR RENT—A NICE NEW HOUSE. Apply 544 Wolfe street.
3d-87-4738.

FOR RENT— NO. 162 CHARLOTTE street, (near George). Suitable for store or office. Apply 437 George street.
dtf.-3577.

FOR RENT—HEATED APARTMENT, Grand Central Building. Immediate possession. Apply 437 George street.
dtf

FOR RENT— HEATED OFFICE on George street. Apply 437 George street. dtf

HOUSE TO RENT—APPLY H. WILson, 2 King George street.
6d-92-4806.

LARGE, FIRST-CLASS ROOM, HEATed, suitable for couple or 2 ladies or gentlemen. Board, use of sitting room and piano. Apply Examiner for address.
3d-87-4742.

SMALL STORE OR SHOP TO RENT, cheap. Fixed to suit customer. Apply 535 Bolivar street.
3d-87-4758.

TO RENT — A SMALL NEW RED brick cottage, conveniences. Central. Apply 637 Aylmer street.
3d-87-4737.

TO RENT—7-ROOMED HOUSE, ALL conveniences. Apply at 330 Burnham street.
3d-88-4765.

TO RENT — TWO UNFURNISHED or furnished rooms. Apply 467 Water street.
3d-88-4791.

TO RENT—7-ROOMED HOUSE, ALL conveniences. Garage if decired. Central. Apply at Examiner.
3d-88-4761.

TO RENT—APARTMENT, HEATED, conveniences. Partly furnished if desired. Apply 168 Antrim.
3d-87-4751.

TO RENT — HOUSE ON SHERbrooke, 4 rooms. Light and water. Apply 168 McDonnel.
3d-87-4744.

TO RENT — MODERN, 7-ROOMED house. Apply 553 or 558 Rogers street.
3d-87-4752.

TO LET — THREE UNFURNISHED rooms, heated, with all conveniences. Apply 173 Stewart street.
6d-90-4724.

TO RENT—FURNISHED OR UNFURnished rooms for light housekeeping. 715 George street.
3d-88-4793.

TO RENT—3 OR 4 UNFURNISHED rooms, reasonable rent; suitable for young couple. Apply Examiner for address.
3d-87-4741.

TO RENT—THREE LARGE UNFURnished rooms, in private home, in the north end. Open fireplace, and all conveniences with use of 'phone. Apply to Examiner for address.
3d-88-4795.

TO RENT—COMFORTABLE 5-ROOMed house, lights and water, five minutes' walk from factories East City. Rent very reasonable. Apply Examiner for address.
3d-88-4782.

TO RENT—NO. 173½ SIMCOE ST. Suitable for store or office. Immediate possession. Apply 431 George street.
dtf.

3 BRIGHT ROOMS TO RENT—USE of bathroom. Gas. Apply 77 Smith street.
3d-89-4810.

It Pays to Advertise.

FOR SALE

A HORSE FOR SALE— APPLY 261 Westcott street, after six.
3d-88-4772.

COMBINATION COAL, WOOD AND gas range, with water front and warming closet. 352 Water street.
2d-87-4784.

FOR SALE — DRY MIXED WOOD, $4.50 half cord. Apply 63 Western avenue, Brownton.
12d-3-5-8-10-12-15-17-19-22-24-26-29.4538.

FOR SALE—1 BUFFET AND GRAMaphone, with 125 records. Apply at Examiner.
3d-88-4767.

FOR SALE—SINGLE BED, WHITE enamel, spring, mattress; wringer and floor oilcloth. Apply 552 or 558 Rogers street.
3d-87-4753.

FOR SALE—RADIO AND WIRELESS supplies. 485 Sherbrooke street. 'Phone 1983J.
1d-87-4801.

FOR SALE— A SUPREME RANGE. 'Phone mornings, 788J.
3d-89-4653.

FOR SALE — 1 ART TREASURE base burner, nearly new. Apply 266 King street. 'Phone 1738J.
3d-88-4785.

FOR SALE — CABINET GRAND piano. Also a Singer sewing machine, with motor. Both good as new. 'Phone 247W.
3d-88-4799.

FOR SALE— A DOUBLE HEATER, good as new. Nicely nickel-plated. Extra good heater. Price reasonable. Apply 149 Lake street.
3d-89-4800.

FOR SALE—CASH REGISTER. Apply 339 George street.
4d-87-4705.

FOR SALE—COAL HEATER, "FAVorite," with oven. Also coal oil heater. 474 Mark street.
3d-89-4802.

FOR SALE — COAL OIL HEATER for sale. Apply 210 Stewart street. 'Phone 298J.
3d-89-4809.

FOR SALE—TWO BOSTON TERRIER pups. Price reasonable for quick sale. Apply Welch, 140 Douro street.
2d-88-4807.

FOR SALE — SEAL COAT, SABLE trimmed, in good repair. For particulars apply Examiner for address.
3d-88-4789.

FOR SALE—T. J. WILSON IS LEAVing the city and will sell privately all his household furniture. Must be sold at once. Apply 222 McDonnel street.
3d-87-4739.

FOR SALE— 1 BLACK MARE, 5 years old, weight between 14 and 15 hundred. Apply 567 Bolivar street.
2d-88-4692.

FOR SALE—GOOD GENERAL PURpose horse, harness and buggy. Cheap for quick sale. Apply Examiner for address.
3d-88-4780.

FOR SALE — A COAL HEATER, Gurney make, nickle trimming and in A1 condition. Apply to 319 Reid street.
3d-87-4754.

FOR SALE— 1 SIDEBOARD, 1 EXtension table and chairs. Apply 508 Chamberlain street, after six p.m.
3d-88-4777.

FOR SALE—CHEAP FOR LOW CASH price, motor boat. Splendid condition. Also building lot, $95, or offer. Owner must sell. Money needed. Apply Examiner.
2d-87-4764.

FOR SALE — 75 QUART MILK route, consisting of bottles, crates, and customers. Milk supplied at a reasonable price, as the owner has to take another position. Apply Box 3950, Examiner.
3d-88-3950.

FOR SALE — ON OCT. 17TH, WM. Payne, of Lot 2, Con. B.F., Clarke Township, County of Durham, one mile south of Newtonville Station, will sell by public auction all his registered Holstein herd, 20 milch cows and 14 heifers, 10 to freshen in October, 5 in November, and rest before Jan. This herd is the choice of many years' breeding, and will be sold without reserve.
5d-90-4749.

FOR SALE — 6 YOUNG PIGS 7 weeks old, ten dollars a pair, also one Oxford coal heater, medium size with hot air pipe, six dollars. Apply Fred C. Warr, Monaghan Road, south.
3d-88-4779.

FOR SALE—HARDWOOD SLABS, $12 per load. Cut mixed slabs, $9.00 load, cut. 'Phone 1363J.
6d-89-4714.

FOR SALE — BABY'S GO-CART, complete with hood. Cheap. Apply 210 Edinburgh street.
2d-87-4657.

FOR SALE—ONE PURE BRED, IMported Percheron stallion, and a good work horse, 1,600 pounds. Apply Wilbert A. Rosborough, R.R. No. 4, Peterborough.
6d-88-4648.

FOR SALE — CHEAP, A QUIET driving mare and express horse, and platform wagon. 251 Romaine street.
2d-87-4482.

FOR SALE—1 COOK STOVE, 1 OAK hall stand, 1 dining room table, 1 table, 2 rockers, 2 beds, 1 bed couch, 1 swing hammock bed, 4 kitchen chairs, 1 set of drawers, 1 piece of linoleum 3 x 4 1-4, and washing machine, 1 joiner's screw, 1 settee. Apply 81 Smith street east, or 'phone 1885J.
3d-88-4788.

FOR SALE—ONE LAWSON NO. 18 Gas Hot Water Heater, quarter h.p. motor and one 2 H.P. Can. Gen. Elec Co. motor, 60 cycle, 220 volts, 1800 r.p.m.; one power grindstone, one 18 drawer shannon filing cabinet. Some shafting and pulley. 1Gent's Muskrat Lined Coat, Otter collar, size 42, one Ladies' Persian Coat, size 36. Apply Review Office, 164 Hunter Street.
26d-92-3697

FOR SALE — HORSES, BUGGIES, Robes, Cutters. Apply F. L. Robinson.
26d-91-3683

PRIVATE SALE — 3 MEN'S OVERcoats, 2 young lady's heavy coats, 2 girls' dresses, toques, scarfs, etc., 1 boys' and 2 girls' sweaters, 2 pair lady's boots and skates, No. 3 and 4 (nearly new), 1 "Perfection" coal oil heater, 1 large fern and pot, 1 kitchen table, some tools. Little articles given away with purchase. Very cheap. Apply Examiner for address.
3d-87-4701.

FOR SALE

ARTICLES FOR SALE—BEAUTIFUL parlor carpet, almost new; 4 passenger lawn swing; iron bed; chair; stove pipes. Also hens and chickens. Apply 33 Brown street, Brownton.
2d-88-4813.

FOR SALE—ONE QUEBEC HEATER, Victrola records, birds and cages. Apply 337 St. Joseph street.
3d-88-4798.

FOR SALE — QUEBEC HEATER, nearly new. Apply 708 Armour Road.
3d-87-4759.

FOR SALE— WARM HEN HOUSE, with wire run and seven Ferris strain White Leghorn hens. Snap for quick sale. 533 Downie street.
3d-89-4819.

FOR SALE — GENT'S FINE BLUE serge suit. Nearly new. Size 34. Too small for owner. Apply Examiner for address.
2d-87-4797.

FOR SALE—LADY'S WINTER COAT, velour. Large fur collar. Russian back, trimmed with fur. Almost new. Apply 264 Hunter street west, Apt. 6.
3d-89-4812.

FOR SALE — PRACTICALLY NEW runabout, auto top, cushion tire buggy. Another one almost the same, steel tires. One double seat carriage. Closed body will fit Ford Chassis. One Surrey. Two "6" H. P. Stationery Engines. One 4 1-2 H. P. Stationary Gas Engine. Duffus Motor Sales.
3d-12-13-17-1w—3977.

OVERCOATS AND SUITS—A LARGE, clean stock of men's, young men's and ladies' suits, $5 up. Overcoats, $3.50 up. Pants, $1 up. Odd coats, $1 up. Mackinaw coats. Shoes and breaches at various prices. Dick Ruskin's Second Hand Clothing Store, 221 Hunter street. 'Phone 2088.
3d-89-4818.

AUTOS FOR SALE

FOR SALE—ONE CHEVROLET CAR, to be sold on Market. A1 condition. Saturday, 13th. F. J. Bullied, Auctioneer.
2d-87-3960.

FOR SALE— FORD TOURING CAR. Apply 41 Smith street.
3d-89-4805.

PERSONAL

YOUNG ENGLISH GENTLEMAN would like to meet young widow or single young lady with view to matrimony. Replies strictly confidential. Apply Examiner Box 4773.
3d-88-4774.

SITUATIONS VACANT

$5 PRIVATE CHRISTMAS GREETing cards; sample book free; men and women already making $5 up daily, in spare time. Garretson Company, Brantford, Ont.
10d-92.

NOTICE

F. BARRETT—CONTRACTOR AND builder, alterations and repairs, hardwood floors, 72 Benson avenue. Phone 1764J.
26d-712-554

NOTICE—WINDOW CLEANING. J. A. Foster, 'phone 1763J. Storm windows put up.
2dd-111-4781.

NOTICE—HENRY BROS., CARPENters and builders. Estimates given on new and repair work. Hardwood flooring a specialty. 'Phones 1024 or 2009W. 148 Murray street.
78d-175-1909

NOTICE — F. KELLER, PAINTER and paper-hanger. Hardwood floors finished. Prices reasonable. Estimates given. 549 Patterson street. 'Phone 2239.
26d-108-4650.

NOTICE—CHIMNEYS AND FURnaces cleaned. Phone 1851W.

WINDOW CLEANING — 'PHONE 1363W and get those storm windows put up by W. Foster, city window cleaner. 'Phone 1363W.
26d-112-3973.

WORK WANTED

WORK WANTED—LOOKING AFTER furnace. Apply 700 Water street.
3d-88-4762.

EXPERIENCED DRESSMAKER, DEsires dressmaking by the day. Apply 324 Charlotte street.
12d-93-4629.

HELP WANTED--Female

EXPERIENCED HELP FOR ALTERation Dept. wanted. Apply Box 3964.
3d-88-3964.

WANTED—A MIDDLE-AGED LADY for kitchen work. Apply 251 George street.
3d-88-4766.

WANTED—EXPERIENCED GENERal. Apply 483 Water street.
3d-88-3961.

WANTED AT ONCE—HOUSEKEEPer for a man and his son, by the week. Apply Box 4794, Examiner.
3d-88-4794.

WANTED— GIRL OR YOUNG WOman for light house work. Apply between 7 and 8 o'clock evening. S. Armitage, 285 1-2 George street.
2d-87-4792.

HELP WANTED—Male

MAKE MONEY AT HOME—$15 TO $60 paid weekly for your spare time writing showcards for us. No canvassing. We instruct and supply you with work. West-Angus Showcard Service, 29 Colborne bldg., Toronto.

MAN WANTED TO HANDLE HOUSEhold articles in Peterborough. Liberal commission. Write H. Flook, 1865 Danforth Ave., Toronto, for particulars.
1d-87-3965.

WANTED — STRONG BOY WHO knows town well, to deliver parcels. Apply Barrie's Limited, Peterborough.
3d-89-3972.

WANTED—MEN TO CUT WOOD IN Mt. Julian. Aply Jas. Crapp, R. R. No. 3, Lakefield.
3d-88-4771.

WANTED— SEVERAL FIRST-CLASS carpenters. Apply Thos. Ephgrave, general contractor, city.
3d-87-3943.

FOR PERFECT BODY

By NIELS BUKH.

With the system of gymnastics that I employ, I am not only trying to develop the perfect human race, but to instill in Europe a new idea—the idea that physical training is the means of self-expression, to individualism.

Heretofore the sole end of physical training in Europe has been to create better soldiers.

I am trying to get a new viewpoint—that gymnastics can be of aid in individual sports, competitive games, in the daily routine of life.

My one aim is the development of the perfect human body, strong in all its parts, and subordinate to a mind tuned to the better things of life.

Our Error.

America has always ranked first in competitive games. But I believe that America's physical training has been too one-sided.

A runner developed only his legs and his wind. A baseball pitcher, his throwing arm.

The question that enters my mind is whether they would not be far better in their chosen lines of endeavor if they had first laid the foundation of a perfect body before attempting specialization in one sport.

Finland, I believe, illustrates my point. My system of training is widespread in that country, practically the entire population taking it up.

High Record.

Finland, a country with 3,000,000 people, ran second to America, a country of 100,000,000, in the 1920 Olympic games. Such populous countries as England and France were distanced.

In the development of the perfect body, I work for three things—suppleness, strength and co-ordination of mind and body.

First I develop suppleness. Then when the muscles are limbered up and their use is easy, I start in to strengthen them.

The final step in the training is the perfect subordination of the muscles to the commands of the mind.

NOTICE TO CREDITORS

IN THE MATTER of the Estate of Robert B. Lundy, late of the City of Peterboro, in the County of Peterborough, Gentleman, deceased..

NOTICE IS HEREBY GIVEN, pursuant to the The Trustee Act, that all persons having claims or demands against the Estate of the said Robert B. Lundy, who died on or about the Twelfth day of May, 1923, at the City of Peterborough, in the County of Peterborough, are required on or before the Twenty-second day of October, 1923, to send by post or deliver to the undersigned, the Solicitors for The Toronto General Trusts Corporation ,the Executor of the Estate of the said deceased, their christian and surnames, addresses and description, with full particulars in writing of their claims, a statement of their accounts, and the nature of the security, if any, held by them, duly verified.

AND TAKE NOTICE that after such last mentioned date the said Executor will proceed to distribute the assets of the said deceased among the parties entitled thereto, having regard only to the claims of which said Executor shall then have notice and that said Executor will not be liable for the assets, or any part thereof, to any person or persons of whose claim notice shall not have been given to it at the time of such distribution.

DATED the 20th day of September, 1923.

PECK, KERR & McELDERRY, 415 Water Street, Peterborough, Ontario. Solicitors for the said Executor.
5d-21-28-5-12-19-3715

BABY CARRIAGES, Etc.

FOR SALE—DARK BLUE WICKER baby carriage. Apply 121 Brock street.
3d-88-4796.

FOR SALE—WHITE WICKER BABY carriage in good condition. Also cross-cut saw. Apply Examiner for address.
3d-88-4778.

BOARD WANTED

ENGLISH GENTLEMAN, 30, DEsires board in residence where no other gentlemen boarders are kept. Apply Examiner Box 4775.
3d-88-4775.

POULTRY AND EGGS

FOR SALE—40 PULLETS. APPLY 55 Western avenue.
3d-88-4768.

WANTED—LIVE POULTRY, HIGHest market prices paid. Phone 771 or apply A. Atkins, 520 Elm and we will call.
26d-90-4130

WE SPECIALIZE IN CRATE-FATtened chicks; write for special price list; goods paid for daily. WALLER'S, 693 Spadina, Toronto.
77d-155-4537.

WANTED

FURNISHED ROOMS WANTED.— Three furnished rooms or small apartment wanted by refined married couple for an indefinite period. Must be completely furnished for light housekeeping. Please write Box 3956.
3d-89-3956.

WANTED — 2 UNFURNISHED rooms. Privilege of cooking. West end preferred. Apply Examiner.
3d-89-4808.

WANTED—ABOUT TWO FURNACES to look after for the winter, by an experienced man. Leave replies at Lawyer Strickland's office, Water street.
3d-87-4756.

WANTED — FOR NEXT TWO weeks, man or woman employed in factory to do special work in spare time for good pay. Apply Box 4786, giving 'phone number.
2d-87-4786.

LOST

LOST— BETWEEN THE COLLEgiate and Hall's store, gold Eversharp pencil, with initials M. L. F. J. Finder please leave at Examiner.
3d-87-3933.

LOST— AT Y. W. C. A. CORNER, small blue purse. Finder please leave at Y.W.C.A. and receive reward.
1d-87-3974.

WILL THE PARTY WHO TOOK THE lady's folding umbrella from Fitzpatrick & Geraghty's store, Dalhousie street, about four weeks ago return the same to that store or police station, as the umbrella has been seen in their possession.
2d-87-4763.

FOUND

FOUND—PURSE AND SMALL SUM of money. Apply Examiner.
3d-89-3966.

VEGETABLE MARMALADES

There are a few vegetables that make delicious and unusual sweets. Carrots are especially good. The vegetable marrow can be used. Beets are attractive and combine well with fruits and tomatoes alone or, in combination, make conserves that are heartily appreciated during winter.

There is a distinct saving in the use of vegetables. They are cheaper than fruit in the first place and make it possible to decrease the amount of sugar in the second. The vegetable acts as a sort of filler or foundation while the fruit simply adds flavor.

Of course a vegetable marmalade is not as rich as an entire fruit sweet, but for everyday use in a family with children the "imitation" marmalade is desirable.

Imitation Orange Marmalade

One pound carrots, 2 oranges, 1 lemon, 3 cups sugar.

Scrape carrots and put through food chopper. Cook in boiling water to cover for fifteen minutes. Wash oranges and lemon and squeeze out juice. Cook rinds in water to cover till tender. Shred rinds or put through food chopper. Add juice, rinds, sugar to carrots and simmer till thick and jelly like. Pour into sterilized glasses and cover with paraffin when cool. It will not take long cooking to make the marmalade, as there is much pectin in lemon rind.

Imitation Apricot Marmalade

One pound carrots, 3 lemons, 4 cups sugar, 30 blanched almonds, ¼ teaspoon pistachio flavoring.

Wash and scrape carrots. Put through food chopper and cook in boiling water to cover till tender. Grate the yellow rind from the lemons and squeeze out the juice. Add juice and grated rind to carrots. Shred almonds and add. Add more water if necessary to prevent burning. Cook slowly till thick. Add pistachio when removing from the fire. Pour into sterilized glasses and seal at once.

Green Tomato Marmalade

Five pounds green tomatoes, 5 lemons, 5 tablespoons minced ginger, 8 cups sugar.

Wash tomatoes and cut in slices. They should be very green without a trace of red. Put in a large crock, cover with cold water and let stand over night. In the morning drain well and chop. Wash lemons and grate rind. Squeeze out juice. Add lemon juice, grated rind and minced ginger to tomato with just enough water to prevent burning. Simmer, stirring occasionally, for an hour. Add sugar and cool till thick. Pour into sterilized jars and seal.

Vegetable Marrow Jam

Three pounds marrows (weighed after dicing), 3 lemons, sugar, 3 ounces ginger root.

The marrows should be not more than half grown. Pare and remove seeds. Cut in thin slices and shred. Weigh. Make a sirup of two pounds sugar and 4 cups water. When boiling add marrows and let stand two days. Drain off sirup. Weigh marrow again and allow 1 pound of sugar to 1 pound of fruit. Put fruit, sugar, grated rind and juice of lemons and ginger bruised and tied in a piece of muslin in preserving kettle. Boil slowly till clear. Pour into sterilized jars and seal.

"It's Confidence That Counts."

Big Sale of Used Cars Now On

Stock No. 6—Overland, Model 85 Chassis. Make offer.
Stock No. 60—McLaughlin E63 Chassis. Make offer .
Stock No. 145—Chevrolet Touring. Make offer.
Stock No. 151—Ford 1922 Model One-Ton Truck with Starter; a dandy in every way.
Stock No. 157—McLaughlin Roadster. Reduced from $175 to $100 for quick sale.
Stock No. 169—Fisher Touring, good mechanical condition. Price reduced from $150 to $100.
Stock No. 171—Ford Ton Truck, needs some mechanical attention. Price reduced from $125 to $90.
Stock No. 190—1921 Ford Coupe, with wire wheels, newly painted. This is a splendid car.
Stock No. 198—Studebaker Touring, Model 25. Price reduced to $50.
Stock No. 201—Ford Roadster, with a box on the back, fair tires, and mechanical condition good, only ....$135.
Stock No. 204—A Sport Model Roadster. Price reduced from $125 to $100.
Stock No. 206—Overland Touring, Model 90 ,a splendid car. Price reduced from $400 to $300.
Stock No. 211—A 1920 Overland Light Four Roadster. This is good buying at $250.
Stock No. 214—1916 Ford Touring Car in good mechanical condition and good tires.
Chevrolet Touring left in with us to sell at $165.
Briscoe Touring at $115.

We believe that present prices for Used Cars are now much lower than they will be next Spring, when there is a big demand. So now is your opportunity. Terms if desired.

DUFFUS MOTOR SALES

A THOUGHT

Train up a child in the way he should go, and when he is old he will not depart from it.—Prov. 22:6.

Education is only like good culture; it changes the size, but not the sort.—H .W. Beecher.

CHUNKS. NOT SLICES

Tomatoes used for salad should be cut into chunks, not into thin slices.

RAILWAY TIME TABLES

CANADIAN NATIONAL RAILWAY.
All Trains Daily Except Sunday.

Corrected to date.)

No. 91—7.10 a.m., for Lindsay and Toronto.
No. 96—8.10 a.m., for Port Hope and Toronto .
No. 98—8.30 a.m., for Lindsay, Blackwater Junction, Orillia, Midland, North Bay and Toronto.
No. 98—8.25 a.m., for Hastings, Campbellford, Belleville and points on the main line east.
No. 169—8.30 a.m., for Lakefield.
No. 92—12.02 a.m., for Lindsay, Port Hope, Toronto, Buffalo, making connections with the International Limited for London, Detroit, Chicago and Ottawa.
No. 100—12.15 p.m., for Hastings, Campbellford, Belleville and Ottawa.
No. 271—12.25 p.m., for Lakefield.
No. 95—5.34 p.m., for Lindsay, Orillia, Midland, North Bay and Toronto.
No. 99—8.19 p.m., for Lindsay.
No. 94—8.10 p.m., for Port Hope, Montreal and Boston. Carries sleeper for Montreal.

CANADIAN PACIFIC RAILWAY.
(Corrected to date.)

GOING EAST—
11.59 a.m.—Norwood, Havelock, Bonarlaw, Tweed, Perth, Smith's Falls, Kingston, Ottawa, Montreal and intermediate points daily. On Sunday this trains proceed east only as far as Havelock.
8.20 p.m.—Indian River, Norwood, Havelock, Tweed. Daily except Sunday.
12.03 a.m.—Havelock, Tweed, Kingston, Perth, Smith's Falls, Montreal, St. John, Boston and New York. Daily except Saturday.
1.55 a.m.—Havelock, Tweed, Kingston, Perth, Smith's Falls, Ottawa.

GOING WEST—
5.16 a.m.—Myrtle, Toronto, Guelph, Goderich Hamilton, Galt, Woodstock, St. Thomas, London, Chatham, Detroit, Chicago and New York. Daily.
6.01 a.m.—Toronto (Yonge Street), Hamilton, Owen Sound, Teeswater and intermediate points. Daily except Sunday.
7.35 a.m.—Toronto, Hamilton, Brantford, Buffalo, Rochester, Boston, New York, Galt, Woodstock, London, Chatham, Detroit and intermediate points between Peterboro and Toronto. Daily except Sunday.
9.35 a.m.—Bethany, Lindsay, Orillia, Port McNicol and intermediate points. Daily except Sunday.
3.50 p.m.—Toronto, Hamilton, Brantford, Buffalo, New York, Galt, Woodstock, London, Windsor, Detroit, Chicago and intermediate points between Peterboro and Toronto. Daily.
6.50 p.m.—Lindsay, Toronto and intermediate points. Daily except Sunday.

FOR SALE

Brick House, central, modern, garage and large lot; can be purchased very reasonable. Good terms $4,500.00
100 Acres of Real Good Farm Land, about 75 acres working, Frame House, two barns, other outbuildings, situated about 8 miles from Peterborough. Price $8,500.00
Owner would exchange for 50 Acres of Land.
Brick House, East City, modern, large lot; newly decorated and painted, large lot, good terms. Price $5,500.00
Owner would exchange for a Property in the West-end.

J. T. O'Connell & Co.
136 HUNTER STREET, W.
Phones: Office 375, Residence 1359.

Hazel Coal

Will soon be on Sale in Peterborough. Its outstanding qualities are many:
1—All sizes—Nut, Stove, and Egg.
2—All hand-picked as it passes over shaker screens.
3—Lower ash and greater heating qualities than Anthracite.
4—Burns in any Stove or Furnace.
5—Price is much lower.
This Fuel has been in great demand in Toronto, and is filling every requirement that Anthracite fills.

FOR SALE

Brick House, 7 Rooms, 3-piece Bath, hot water heating, lights and gas, good lot and garage; central; winter's fuel in cellar $4,000.00
Brick Bungalow, 6 Rooms, electric fixtures, new barn and hen house, 2 acres garden land, strawberries and raspberries; ideal location, close in $5,500.00
50 Acres close to city, small House, barn, and silo. Might exchange on larger place $3,500.00
Farms, all sizes, for Sale and Exchange.
House to Let, central, $25.00 a month.
Dodge Car, 1920, in excellent shape.

M. STOREY
190 Charlotte street. Phone 1623J

FOR SALE
Second hand box stoves, cook stoves, heaters, rubber belting, rope, blocks, pulleys, pipe, and 2 show cases.
We also have a limited quantity of nut and pea coal for sale.
APARTMENT TO LET.
A. LOW & CO., 204 Simcoe St.
'Phone 697. W. and Hol. 1027

CHINA PAINTING
Mrs. Langley McCarthy Teaches Biscoffs' New and Beautiful Work in CHINA PAINTING

For Immediate Sale

—150 Barrels of Best Winter Apples. All grades and various varieties.

E. B. Neal & Son,
BOX 547 - PORT HOPE
6d-91-3939

Telephone 790 When You Want Your
PIANO OR ORGAN TUNED
Player Pianos A Specialty.
All Work Guaranteed.
W. H. CUNNINGHAM
360 Weller Street.

DAVIS-THOMPSON COMPANY, LIMITED

Insurance and General Agency

433 GEORGE ST. PHONE 40

4% INTEREST, compounded Half-Yearly, Paid on Deposits

One Dollar opens an account. Special facilities afforded Depositors for the convenient transaction of their business, and accounts are subject to cheque withdrawal.

For sums of $100 and upwards this Company's Debentures are issued in terms of one to five years.
Bearing INTEREST Half-Yearly at - - - **5%**

TORONTO SAVINGS & LOAN & CO.
435-437 George Street
PETERBOROUGH

MAIL EDITION

The Evening Examiner

THE Condensed Advertising in the Examiner is getting excellent results for those using these columns. For Sale, To Let, Lost, Wanted, etc. Try it.

PRICE THREE CENTS — PETERBOROUGH, FRIDAY, OCTOBER 12, 1923 — PRICE THREE CENTS

STORM SIGNALS HOISTED ABOVE THE REICHSTAG

Stresemann Forced By the Left Wing of Socialists to Defer Vote on Bill.

COALITION IN DANGER

BERLIN, Oct, 11.—Storm signals are flying over the Reichstag Building, although less than a week has elapsed since Chancellor Stresemann's laboriously resuscitated coalition ministry was again inducted into office. The four parties constituting the coalition group, which it was believed could command a sufficient majority to enable the Chancellor to put through his dictatorial legislation, failed to-day to mobilize enough deputies to give Stresemann's authorization law the needed constitutional sanction.

Dicord in the ranks of the Socialists, whose left wing assumed an obstreperous attitude, after the successful filibustering tactics of the Nationalists and Communists forced the coalition leaders to seek refuge in having the final vote on this measure postponed until Saturday.

Majority Doubtful.

Whether the Government will be able to command enough votes to push the bill through the third reading with even a semi-respectable majority is to-night a matter of doubt. Upon the fate of the bill rests also the immediate future of Stresemann and his coalition.

Invested by President Ebert with authority to dissolve the Reichstag in the event that it balks on passage of the authorization law, the Chancellor summoned the party leaders for a final warning and then permitted the measure to go through the third reading debate, at the conclusion of which it was considered prudent to defer the final balloting until Saturday.

Paragraphs Approved.

While the bill as a whole was not finally dealt with the first paragraph was adopted 253 to 97. This related to authorization to the Government to take whatever measures are deemed necessary in financial, economic and social spheres, regardless of the Reich constitution. The second paragraph also was voted.

Unless the coalition in the intervening time fortifies its voting phalanx in a plenary session, it may be taken for granted that the present coalition cabinet will be succeeded by a directorate equipped with dictatorial authority according to the constitutional prerogatives at President Eberts' disposal, as defined by Paragraph 48, of the Republic's charter.

If Parliament is dissolved, new elections must be held within sixty days and the new Reichstag convoked within 30 days of its election. It is doubtful if elections could be held in view of the existing state of emergency, which is virtually keeping the country under martial law, and unhampered balloting would be impossible.

'T.B.' FROM COWS RARE DISEASE IN HUMANS

Physicians at Dairy Congress Give a Jolt to Widely-Held Theories.

SYRACUSE, N.Y., Oct. 11.—Only one per cent. of human deaths from tuberculosis are due to infection from tuberculous cows, said Dr. William H. Price sanitarian of the Detroit Creamery Company, at the final session of the World's Dairy Congress here. Dr. Price was formerly with the U.S. Public Health Service. The safeguarding of health from tuberculosis derived from cows was he declared better accomplished through "holding" pasteurization of milk than through tuberculin testing of herds.

"Holding" pasteurization he defined as heating milk to 145 degrees Fahrenheit holding it at that temperature for 20 minutes and then cooling below 50 degrees. Bacterial interpreted with knowledge of the counts were valuless he said, unless interpreted with knowledge of the milk industry.

His views in part were seconded by Robert S. Breed of the New York State agricultural experiment station wo surprised some of the delegates by asserting that wholesome milk might be produced under very primitive conditions of equipment. He said:

"The idea that there was a close relationship between dairy score and the quality of the milk produced became so firmly established that it was a shock to many interested in milk control work when it became apparent that high class clean milk was frequently produced under very primitive conditions and that fine equipment is no guarantee that high class, clean milk will be produced."

Prevention rather than elimination of bovine tuberculosis was advocated by Dean V. A. Moore, of the New York State Veterinary College. He declared that the tuberculin test is not always reliable, and continued:

'The control of bovine tuberculosis requires simply an intelligent understanding of the disease in all its modes of dissemination. The owner can eradicate it from his herds without the aid of the state or federal governments and the time may com when public opinion will not approve such assistance."

Believe Planes Cause Drought

PARIS, Oct. 11.— The Jugo-Slav Government and the Franco-Rumanian Aero-Navigation Company are in somewhat of a dilemma, owing to a complaint that the company's airplanes prevent the rain from falling.

The company owns a landing station at Pantchevo, six miles from Belgrade and a native of that district noticed that ever since airplanes began landing there, over four months ago, not a drop of rain has fallen. He pointed this fact out to the rest of the population and a unanimous appeal was made to the Government to suppress the air station.

The question has been sent to the Academy of Sciences at Belgrade for a ruling as to the possibility of the airplanes having connection with the drought.

ENGLISH LIBERALS FIGHT PREFERENCE

Is Simply Their Old Enemy Protection in Disguise Declares Sir Donald MacLean.

LONDON, October 12 (Canadian Press Cable). — Sir Donald MacLean, one of the leaders of Independent Liberal wing, opened the Liberal Free-trade campaign by presiding yesterday at a record conference of the Scottish Liberal Federation, which opened at Perth, and which the leader of the Independents, H. H. Asquith, will address to-day.

Sir Donald said the Imperial Conference preference developments had raised a vital issue. Preference was simply their old enemy Protection disguised, and Liberals would give it no quarter.

The conference, at which four resolutions, all against tariffs will be considered, marks the beginning of a flood of Liberal oratory planned weeks ago, which will be staged at over three thousand meetings.

Officials of the Liberal headquarters at London yesterday declared the Government's Preference proposals would be fought with the whole force of the Party.

The Liberal newspapers are confident the nation will not tolerate tampering with food prices at a time when unemployment and distress are most acute, and declare the Government's proposals may split the Conservative Party.

They anticipate the women's vote, in the event of an election, would be overwhelmingly against food taxes.

Alberta Pool Starts Marketing of Wheat.

WINNIPEG, Oct. 11.—The marketing of wheat by the Alberta Co-operative Wheat Producers Limited, the name under which the Alberta wheat pool was organized, commenced on the local grain exchange this morning. The organization was registered in the name of D. L. Smith formerly manager in Winnipeg of the grain growers' export company.

Mr. Smith was on the trading floor to-day during the session but beyond an admission that he had started business in handling wheat for Alberta farmers he had no statement to make.

FOG SUSPENDS NAVIGATION ON LAKE SUPERIOR

So Dense Skippers Refused to Leave Wharves--Delay Loadings.

SMOKE THICKENS IT.

FORT WILLIAM, Oct. 11.—On account of fog, navigation in and about Thunder Bay and in the harbors of Fort William and Port Arthur and generally over Lake Superior was practically suspended early this morning and shipping was still marking time at a late hour this after noon.

Of the cargoes reported cleared to-day most of them are in ships sounding their fog sirens at anchor in Thunder Bay. Of thirteen reported loading, the ones that can load without shifting between the elevators are being loaded. On others operations are suspended because the fog has been so dense that skippers have generally refused to move from the wharves.

Wireless reports are to the effect that similar conditions prevail generally over the lake and in the open reaches that ships are merely feeling their way. Along the south shore smoke from scores of forest fires is adding to the density of the prevailing fog.

Grain to the amount of 2,560,000 bushels was technically cleared to-day. In the list were four United States boats with cargoes totalling 943,000 bushels. The W. Grant Morden's cargo of 450,000 bushels was the big one of the day. There was one United States boat was in the due light for grain section.

TRAIN CREW HELD UP, THREE KILLED

Passengers Injured During Raid in Tunnel.

SAN FRANCISCO, Cal., Oct. 11.—The engineer and fireman and one mail clerk of Southern Pacific Train No. 13, Portland to San Francisco, were killed to-day by an explosion in the mail car while the train was in a tunnel near Ashland, Oregon, according to a telephone message to railroad headquarters here. The explosion was a supposed safe blowing.

According to the Medford, Oregon, agent, the train was held up in the tunnel at Siskiyou, California. Engineer Bates, Fireman Sing and Brakeman Brookmiller shot and killed, and a number of people were injured, he reported.

AT WARKWORTH AND THE DISTRICT

WARKWORTH, Oct. 12.—Mr. and Mrs. W. J. Harper are visiting at the home of Mr. and Mrs. O. Alger, Oshawa.

Quite a number from here and vicinity attended the Norwood Fair which was held on Wednesday.

Miss Jean Barclay of Winchester Springs arrived on Monday to take charge of the third room in the Continuation School.

Miss Mary Phillips who is attending Normal School in Peterboro is home for the week-end.

Mrs. E. W. Gordon and children are spending a few weeks in Peterboro.

Photographs from airplanes have helped toward the discovery of old Roman military roads in England.

SHOULD EXTEND USE OF AIR PATROLS FOR FOREST PROTECTION

Empire Forestry Conference Recommends Government Subsidies For This Work — Recommends 'Reserve Forests'

PLANT WASTE LANDS.

OTTAWA, October 11. Canadian Press.—Fear of forest fires destroying the result of silviculture, or the treatment and planting of forest trees, is the greatest single deterrent to the general practice of reforestation in Canada. This view is emphasized by the British Empire Forestry Conference in its report fittingly issued to-day during "Fire Prevention Week."

This report deals at length with the great need of better fire protection in Canada, the reduction of the waste in logging and saw-mill operations and the application of more efficient methods of silviculture.

One of the most important recommendations made by the conference is for the establishment of "reserve forests" or clearly defined districts intended to remain as forests, where the arts of fire prevention and silviculture would be specialized. In other forest areas, not so well suited for reforestation, no attempt would be made to replant trees.

Use Empire's Resources.

The conference expressed its opinion that the British Empire's requirements of timber and other forest products, should be supplied to the greatest possible extent from sources within the empire, and that it should become self-supporting in almost all minor products.

Owing to Canada's vast forests, fire control, it is stated in the report, must continue to play an important part in the protection of the standing timber. While active fire protection is urged, the conference claims that unfavorable climatic conditions may result in sudden emergency periods of great danger, and for this reason forest officers should be clothed with powers adequate to conscript labor to fight emergency fires.

Air Patrols Invaluable.

"We are impressed," the report says, "not only with the value but with the necessity of using aircraft in protecting the forests of the inaccessible and uninhabited north country of Canada. Unfortunately costs of operation are so high as to restrict the use below the point of efficiency where forest authorities are required to pay in full for the services received. In view of the importance of this subject we feel that the attention of the governments should be drawn to the national necessity of providing free or at moderate rates for the use of existing air services to the fullest extent in forest protection work. Where government air facilities are not adequate to meet all the requirements we are of the opinion that subsidies should be granted to commercial air companies sufficient to allow them to carry out forest protection work at rates which are within the economic means of forest authorities."

Conference's Suggestions.

Reviewing the possibilities of practicing silviculture throughout Canada, following its tour of inspection, the conference makeh the following recommendations:

Eastern Canada: Forest planting of waste lands as a measure supplemental to the intelligent management of existing forests, which however must always constitute the main source of future supplies. More extensive experiments in the transportation and use of hardwood which is destroying the pulpwood forests.

Prairie Provinces: Material extension of planting shelter belts on the prairie farms.

Western Canada: More economical methods of logging and the protection of seed trees at present destroyed by the debris and waste mattering covering the soil following logging operations.

Wrecked Plane to Avoid Motorboat

SASKATOON, Oct. 11.— Forced to swing his machine up the Pas river to avoid a crash with a motor boat loaded with women, Flying Officer Harrop demolished two gasoline boats and a canoe and the flying boat Geyed, employed in fire patrol work in Northern Manitoba, is a wreck to-day. No one was injured. He was making a fast landing, the surface was deceptive and the boat hit hard. The mahcine made 84 successful trips this season.

BOILER EXPLODED FIREMEN KILLED

Fatal Accident to British Steamer on Delaware River.

PHILADELPHIA, Oct. 11. — Three members of the crew of the British steamer Daghild were killed and several others were injured in the explosion of a boiler while the ship was proceeding down the Delaware river to-day, bound from this city to Sydney, N.S., in ballast. The dead were firemen. The steamer was proceeding to this city to-night under one boiler.

The accident became known ashore when Captain McPhail sent a radio message to the agents of the ship in this city, asking that a tug be sent to the vessel with a doctor. A tug was sent down the river and met the ship about 6 p.m. The identity of the dead and injured and the cause of the explosion were not given in the message .The ship was near Reedy Island, Del., when the explosion occurred.

PREFERENCE IS RECEIVED WELL IN DOMINIONS

Africa and Australia Comment Favorably on Proposals Made at the Imperial Conference.

FOREIGN MARKETS

MELBOURNE, Australia, October 12 (Canadian Press Cable via Reuter's). — The Melbourne Age newspaper says Premier Bruce's speech before the Imperial Conference, in which he advocated effective protection for Empire products in the British market, was clear, capable, and convincing, and that it expressed the opinion of the majority of the people of the Commonwealth, "who cordially support him."

The Imperial Government's concessions, adds the Age, should prove of considerable value to the producers of the Dominions.

The Argus says Great Britain, in her offer of extended preference, does not commit herself to shutting out foreign products or sacrificing her agricultural population, but varies her policy in a manner which will assist emigration and foster the Imperial defence scheme.

The Herald commends what it describes as Premier Bruce's straightforward advocacy of Preference.

The Sydney Evening News, which is a vigorous champion of Free-trade, says that no British Government could make the British people pay more for their meat or bread, which Premier Bruce desires, and survive an election.

SOUTH AFRICA PLEASED.

CAPE TOWN, South Africa, October 12 (Canadian Press). — The Cape Times regards the Imperial Government's Preference proposals as substantial and generous, and as likely to lead to great development in South Africa, a real reward for South Africa's steady adherence to the principle of Preference.

The Argus considers that Premier Bruce of Australia went rather beyond his province in his speech at the Imperial Economic Conference, and hopes that all the Dominion representatives will avoid even the appearance of meddling in British domestic problems.

It points out the difficulty from the British point of view of there being no conceivable development of inter-Imperial trade that could compensate Great Britain for the loss of her foreign markets, and adds that it seems idle to expect at the present Conference the achievement of the aims regarding Preference.

Works in Nature's Way

There is no better way of insuring the regular, gentle functioning of the organs of the body than by the daily use of *natural* bran. Tillson's *natural* Bran is effective, but harmless, for it works in nature's way. Physicians recommend Tillson's *natural* Bran, because it is pure and untreated. It is bran in its *natural* state.

Large package 25 cents at your grocer's.

Tillson's Bran

Not Cooked—Not Treated

A product of The Quaker Mills, Peterborough and Saskatoon 333

SETTLEMENT IN ACCIDENT CASE DECLARED VOID

Judge Decides It Must Be Sanctioned By Court Under Compensation Act

IMPORTANT POINT.

OTTAWA, October 11. — An important judgment has been rendered in the Hull Superior Court by Judge G. Dessulniers, in the case of Emile Laframboise against the city of Hull, in which His Lordship held that an arrangement entered into by the head of an industry with one of its employees, who is the victim of an accident, is null and void unless sanction for such a settlement has been obtained under the terms of the Workmen's Compensation Act.

On March 3rd last Mr. Laframboice while in the employ of the corporation, was severely injured while engaged in the construction of a sewer. He took action against the city under the Workmen's Compensation Act. In the meantime an agent of a Montreal insurance company which insures all civic employees, called upon Laframboise, and induced him to sign a document by which he agreed to drop his action against the city for the sum of $200. Later Laframboise finding that his hospital expenses and loss of time was not covered by the sum he had received repudiated the arrangement and proceeded with his action in the Hull courts. Judge Desaulniers held that the settlement with the insurance company, was null and void as it had not received the sanction of the courts and ordered the Hull Corporation to pay to the plaintiff the sum of $787.27.

MEMORIAL SERVICES.

BRUSSELS, Oct. 12 (United Press).—Services in memory of Nurse Edith Cavell were held here and in other parts of Belgium today, the eighth anniversary of the execution of the Englishwoman by the German army of occupatio. Numerous pilgrimages were made to the scene of the execution, a bare shed on the walls of which is a tablet commemorating the spot where Miss Cavell met her death.

STOCK AND BOND

There is a great boom in the mining industry. I have had many years experience in practical mining, both in Cobalt and Porcupine, and have a wide connection there. I am therefore in a position to get early and reliable information in both camps. I have made a profit for every one of my clients up to date, and shall be pleased to advise any one interested. There will be a strong market this summer and now is the time to get in.

Accounts carried on reasonable margins

C. H. REID

Room 111 Barrie Bldg.

The Highest Class Talking Machine in the World

When buying a phonograph consider

THE INSTRUMENT OF QUALITY

Sonora

CLEAR AS A BELL

GUARANTEE

As a long established institution in the phonograph world Sonora could not afford to sell its instruments without a guarantee of perfect, continuous service up to Sonora's standard. When you hear your first Sonora you will be amazed at its beauty; what a satisfaction to know that your instrument, with proper care, will always remain the same!

SONORA PHONOGRAPH, Limited

690 King Street, West Toronto

Giles Gives Service

We want every customer of ours to have perfect freedom when he comes to our store to take an article that he enquires about or not take it. We are not interested in selling any customer a thing he does not really care for. If after he looks it over he says he doesn't wan't it, that ends the solicitation on our part. We are here to serve the desires of our customers.

WILL ANY OF THESE ITEMS PLEASE YOU?

SATURDAY SPECIALS

40c Italian Balm 33c
50c Pond's Vanishing Cream, 34c
50c Pond's Cold Cream, 34c
40c Mum 28c
35c Holmes' Frostilla 28c
60c Forhan's Tooth Paste, 46c
25c Mennen's Violet Talc, 18c
25c Colgate's Tooth Paste, 22c
25c Hutax Tooth Paste .. 18c
50c Pepsodent Tooth Paste, 34c
50c Pebeco Tooth Paste, 34c
15c Evangeline Double Mesh Hair Nets ..... 3 for 29c

HOT WATER BOTTLE SPECIAL

We have just received our fall shipment of Hot Water Bottles. We are offering two lines at the special price of .....

99c

Every Bottle guaranteed one year. Get yours tomorrow.

GEORGE ST. Opp. Grafton's PHONE 2160

GILES THE DRUGGIST

"WE DELIVER ANYTHING ANYWHERE ANYTIME"

Telephone Us, We Will Give You Service.

Women's and Misses' Cloth and Silk Dresses

DEPICT NEWEST FALL MODES **$29.50**

—A group of New Dresses, refreshingly smart in every way, showing the rippled hem line, the tiered skirt, coat effect, and other details that give interest to the straight silhouette at a price hardly commensurate with either the quality of the materials or the style of the different models. Fabrics used are—

Poiret Twill — Satin Faced Crepe
Charmeen — Canton Crepe
Tricotine — Crepe de Chine

An Amazing Selling of Women's and Misses' Rich Fur Collared Coats

Beaver—Squirrel—Fox—Wolf

—The most lustrous of Velvety fabrics, the most generous use of rich Furs, the greatest variety of accepted silhouettes. This is indeed a season of Coats, with our Prices representing Special Values. Colours of Navy, Brown, Kit Fox, or Black.

THE NEW TOP COATS FOR WOMEN AND MISSES

of Imported and Domestic Fabrics. Just a Real Good Utility Coat. Saturday—

$14.95

JUST ARRIVED

French Hand-Made Evening Gowns

—Exquisitely Bead Embroidered on Chiffon, Velvet, Crepe and Georgette.

—A group of Models for formal wear that are truly masterpieces of grace, design, and craftsmanship. They breathe Parisian newness in their slender lines, gorgeous colours and their fascinating Old Persian and Chinese patterns, embroidered in glittering beads.

Values of Striking Distinction.

The J. A. McNall Co. Limited

Eastern Ontario Chain of Ladies' and Misses' Ready-To-Wear Stores

PETERBORO - BELLEVILLE - KINGSTON - BROCKVILLE

The Evening Examiner

PHONES—Editorial 1601. Business Office, 1600. Private Branch Exchange to all Departments.

The Examiner is a member of the Audit Bureau of Circulation.

The Daily Examiner, published every lawful evening, by The Peterborough Examiner, Limited. Office, 419 George street. $6.00 per year, delivered in city; out-of-town subscribers, by mail, $4.80 a year.

The Weekly Examiner, published every Thursday. Subscription price $1.50 a year.

U. S. REPRESENTATIVES.

Special U. S. Representatives—W. H. Stockwell, 629 People's Gas Building, Chicago, Ill.

New York—Chas. F. Miller, 225 Fifth Avenue.

Advertising Rates on application.

R. M. GLOVER, Managing Director.

FRIDAY, OCTOBER 12, 1923.

DR. McCUAIG'S LECTURES.

Because there exists a great need for some plain talking in Peterborough on certain vital subjects, the Examiner believes that the visit of Dr. J. A. McCuaig cannot fail to prove beneficial in its effect.

Dr. McCuaig is no cheap sensationalist, carrying on a muck-raking campaign or expounding fantastic doctrine in regard to life's problems.

He came to Peterborough as a lecturer from the American colleges, as an expert authority on the particular subjects which he discussed here.

His addresses were full of common-sense advice, counsel that if followed would make the people of Peterborough wiser, happier and healthier.

There was nothing about his lectures that was offensive or beyond the standard of good taste, and his mission here was very successfully carried out, judging by the large number of people who heard him.

Those who were responsible for Dr. McCuaig's appearance here contributed a very useful public service.

FIRE DRILL.

Surprise visits paid by Fire Chief Gimblett to a number of Peterborough's schools yesterday gave satisfactory evidence of the results of instruction in fire drill in these institutions.

The schools were emptied in remartkably good time, without the slightest evidence of panic, and with the staff having complete control over their little charges.

The bigger pupils, whose duty it was to throw open the doors, did their work promptly and efficiently, and altogether the inspection showed that the school children have been well drilled in this most important respect.

Parents will be glad to know that this is the case.

It does not require a very vivid imagination to conjure up what might happen in the event of an alarm of fire in a school containing 500 or 600 children if there were no discipline and the pupils made a wild rush for the doors, jamming in the corridors or piling up on the stairways.

Systematic instruction, with alarms sounded at unexpected moments, makes the school ensemblage a unit, disciplined and under control, moving out quickly without confusing or crowding.

The evidence that Peterborough schools are well up to the standard in this respect is gratifying to citizens generally.

TAKING A CHANCE.

The two terrible level crossing accidents reported yesterday from Ohio and Pennsylvania in which altogether sixteen lives were snuffed out as result of collisions between passenger trains and automobiles, forms another tragic warning to motorists.

There is only one sure way of avoiding accidents at level crossings, and that is to come to almost full stop if the track for a considerable distance on either side of the highway cannot be clearly seen.

So long as the grade crossings exist as they are at present they will be a menace to the safety of motorists, but the danger would be reduced to a minimum once the drivers of cars realize the existence of the peril.

There are bad crossings in the vicinity of every city—Peterborough has her share of them—and it should be the duty of every driver to see to it that his own life and the lives of those who have entrusted themselves to his care are not endangered by criminal carelessness in passing over railway crossings without taking the proper precautions to make sure that the passage is clear.

A railway train doesn't go rambling around the highways crashing into people.

To get hit it is necessary to get on the right-of-way, and no motorist who exercises reasonable care has any reason to be in danger from a train.

Sixteen people are dead today because two drivers took a chance.

They tried to save a minute or two—and disaster overtook them.

The game is not worth the candle.

THE DOOR OF OPPORTUNITY.

The decision of the Y.M.C.A. Board of Directors to establish a matriculation class in connection with the association's educational classes opens the door of opportunity to more than one young man who is anxious to embark upon a professional career and who has hitherto seen no chance to realize his ambition.

It often happens that a boy leaves school either voluntarily or otherwise without reaching the matriculation standard, only to realize a few years later that his failure to matriculate is barring him from advancing himself.

A course such as is being established by the Y.M.C.A. will bridge the gap as it will permit of a boy securing his matriculation standard, and at the same time following an occupation that will enable him possibly to set aside a fund to carry him through his college years.

The course is not in any way in competition with the work of the Collegiate Institute—it is provided essentially for the boy who has been unable to continue his studies at the Collegiate and who finds himself after a year or two away from school needing matriculation to start him out on the career that he has decided he wants to follow.

The Y.M.C.A. board is to be congratulated upon this step, which is another evidence of the Red Triangle's desire to be of community service.

The course is a key to advancement that will appeal to ambitious young men in this city.

It Pays to Advertise!

FOOLISHNESS.

Some Canadian papers continue to harp on the desirability of complete publicity of the discussions at the Imperial Conference in London, and to express dissatisfaction with the arrangements made there to have summaries of the business done given to the press, says the Ottawa Journal. They want reporters to be present at all meetings of the conference and to be free to tell about all that they hear there.

It is difficult to be patient with such foolishness. If it were proposed that all meetings of the Dominion Cabinet, for instance, were to be open to reporters, nobody would scout the idea more fiercely than those newspapers which are now demanding the presence of reporters at the meetings of the Imperial Conference. These papers would realize in a flash the insanity of the idea of all dicussions at a political executive being open to the public, with the consequent utter destruction of all real freedom and frankness of discussion.

Yet privacy at meetings of Cabinets is a more dangerous thing, if it is dangerous at all, than privacy of discussion at meetings of such bodies as the Imperial Conference for the reason that decisions arrived at in the privacy of a Cabinet meeting are binding upon the country concerned, whereas views arrived at at meetings of the Imperial Conference are binding upon nobody. Before they can become effective they must be submitted to and be approved by the executive bodies of the various countries concerned.

Those papers which are clamoring for the presence of reporters at meetings of the Imperial Conference are confusing discussions with decisions. Discussion must be unrestrained if it is to be useful; and in the case of international and inter-Imperial affairs it cannot possibly be unrestrained if unrestrictedly open to reporters. As the Montreal Star remarks:

"It is utter nonsense to pretend that the inner affairs of an Empire and its intricate relation with a dozen foreign Governments can be debated with cheerful heedlessness in the hearing of the whole world."

Nor can any harm be done by privacy of discussion at meetings of bodies like the Imperial Conference, because as already said the views arrived at must be submitted subsequently to the judgment of representatives of each of the countries concerned, and do not need to be accepted unless they are acceptable. Surely nothing is more necessary for safety.

DEMOCRACY ON TRIAL.

(By Sir John Willison, in the Montreal Star.)

The dictatorship of Mussolini in Italy, the overthrow of the politicians in Spain, and in a sense the rise of the Ku Klu Klan in the United States are symptomatic of a loss of confidence in popular government. If autocracy was on trial during the Great War, democracy has been on trial since the peace. There is, of course, no exact comparison between the activities of the Ku Klux Klan and the revolutionary movements in Spain and Italy. In the Ku Klux Klan there is the hateful flavor of an evil sectarianism and a racial bigotry which challenges the fundamental principle of the American Declaration of Independence. But all three movements are in direct conflict with popular government and express a deep dissatisfaction with its results.

How far are public men responsible for these manifestations of autocracy? It is certain that in Italy government had become feeble and corrupt. If not less feeble, it was even more corrupt in Spain. In the United States probably there never has been less corruption in government, but has there not been some loss in public men of the old courage and the old stern devotion to principle? Is this not also true of Canada? More than ever aggressive minorities impose their will upon the masses of the people. The propagandists prevail and the people are made to imagine a vain thing. When the voices are loud and blatant those who know better keep silence. There is something like ostracism for the man who dares to resist the clamor of the moment or refuses to subscribe to panaceas for the ills of mankind which have been discredited again and again in the world's history.

One sometimes heard Sir Wilfrid Laurier say that no man was fit to govern who was afraid to face attack and incur unpopularity. If he was on sound ground and stood firmly for his convictions in the end he would prevail. Henry Adams said that if he could reach the four thousand today he would get the four hundred thousand tomorrow. A great deal of rash and unwise legislation would be prevented if those who have the knowledge and the experience to speak with authority could have time to "educate their masters." But noisy minorities drive public men to action before "the sober second thought" of the people has time to express itself and laws are made which have unexpected results and which the people will not respect.

It is admitted that over great areas of the United States the Volstead Act is treated with contempt. No doubt it is unfortunate that this should b so, but the fact illustrates the mischief which is done when legislation goes ahead of public opinion. There can be nothing enduring in legislation which expresses a passing emotion. The "second thought" is the only stable bulwark of government. A law dishonored, save only where crime is concerned, is a law which should not have been enacted. Under democracy no minority can govern permanently and responsible public men have no more right to serve the Few than they have to defy the Many.

EDITORIAL NOTES AND COMMENT.

Soot-choked stove-pipes caused a fire yesterday. Had it occurred in the middle of the night the result might have been serious. The incident furnishes a good object lesson for Fire Prevention Week.

Lloyd George's tour is a march from triumph to triumph. The little Welshman shares with Lord Renfrew the distinction of being the most popular visitors the Continent has ever welcomed.

Peterborough should officially tell Tris Speaker tomorrow that this district appreciates the official visit of the Cleveland star and his associates.

It is expected that the fish and wild ducks at Rice Lake will appreciate Saturday's ball game inasmuch as every able-bodied Indian on the reserve is coming to Peterborough to see Tris Speaker in action.

Lloyd George evidently believes that when in Rome it is proper to do as the Romans do. The Intelligencer reports that his train stopped at Belleville the other morning, but Lloyd George was asleep.

Peterborough people who bought German marks some time ago will be glad to learn that if they had six hundred million of them today they could buy a pound of butter.

WISE AND OTHERWISE

Adding two new stories to Boston Chamber of Commerce. Maybe some speaker is raising the roof.

They say there is an increase in child labor. We say it isn't noticeable around the home.

Seattle man's secretary was named Rose. His wife met her. She is the last rose of summer.

Charlie Chaplin visited in New York. But the waiters ducked after handing him his pie.

Utah doctor says cow milk not so good as goat milk. Trying to make goats out of our cows.

Boston woman divorced. Hubby refused to bathe. Couldn't she stick it out until winter?

Hail, rain and wind storm hit Woodward, Okla. At first they thought it was the governor.

Hunter got shot in Tennessee. It wasn't an unloaded gun case. It was a loaded dice case.

Oyster prices are going up even though they do down so easily.

Indications are lambs and chickens will be cheaper. This does not include human ones.

Plane to carry a 15-ton bomb will be built, and could practice a bit by carrying coal.

Milwaukee man has driven one car 255,000 miles. Parking space must be scarce there.

Style makers say the silk hat is returning. Wish we were young enough to throw rocks again.

Big picture hats may come back Probably an effort to make us quit riding street cars.

Doctors have a drug that makes a man a savage. Girls should not look good enough to eat.

Various cities are holding fire prevention weeks. The price of coal is a great aid.

Many people's idea of raising kids is teaching them to close safety pins before swallowing.

The world needs an automatic phonograph stop that will not stop in the middle of the record.

Much time and worry would be saved around the home by having cigaret ash designs on rugs.

Some people are so timid they don't put an elbow on either arm of their theatre seat.

What were you paying, Madam, for

EGGS ?

The Department of Labor at Ottawa says these were the average prices for September.

EGGS (Specials & Extras)

Per Doz.	30¢	40¢	50¢
Halifax			43.3
Charlottet'n			25.6
St. John			46.1
Quebec			39.7
Montreal			43.8
Sherbrooke			40.0
Ottawa			40.4
Brockville			34.5
Kingston			33.0
Belleville			29.7
Peterboro'			33.9
Toronto			40.0
S'Catharines			40.3
Hamilton			40.8
Brantford			34.0
Galt			33.4
Guelph			34.6
Kitchener			34.4
Woodstock			35.0
Stratford			32.0
London			34.6
St. Thomas			34.2
Chatham			29.0
Windsor			36.1
Sarnia			31.3
Cobalt			42.0
F't William			45.0
Winnipeg			39.0
Regina			35.8
Moose Jaw			31.2
Saskatoon			61.1
Prince Albert			26.5
Edmonton			39.5
Calgary			36.6
Lethbridge			34.4
Vancouver			49.1
Victoria			47.1

How do prices in your locality compare with other cities? Are you paying more or less than average? These prices are for average good quality "delivered" goods. Watch for the changes in this chart next month.

To-morrow:—Milk.

CATTLE, GRAIN AND PRODUCE

Peterboro--Toronto--Montreal--Winnipeg

PETERBOROUGH MARKETS.

Fruits.

Bananas, 30-60c doz., 10c lb.; oranges, 25-80c doz.; grapefruit, 10-15c each; lemons, 30-40c doz.; dates, 10c pound; apples, 25-75c peck; plums, blue damson, 70c-$1.40 bkt.; yellow egg plums, 65c; greengages, 65-85c basket; canteloupe, 15-30c each; California grapes, 25c pound; domestic grapes, 50-65c basket; peaches Californa, 40-50c dozen; Crawfords, 75c-$1.15 basket; pears, 11-qt. basket, Bartlett, $1.40; Duchess, $1.25-$1.50; Anjou, $1.25; California pears, 40-60c dozen; Italian prunes, 20c quart; crabapples, 90c basket.

Vegetables.

New beets and carrots, 5c bunch; small cook. onions, 4lb. 25c, 53c pk.; Spanish onions, 3lb. for 25c; green and red peppers, 3 for 10c; cucumbers, $1.00-$1.50 basket; tomatoes, 11-quart basket, 50-60c; green, 11-quart basket, 40c; endive, 10-15c; beans, 10c quart; watermelons, 50-60c; radishes, 5c bunch; Swiss chard 10c bunch; leaf lettuce, 5c; cabbage, 10-20c; potatoes, 39-45c peck, bag $2.25; celery 10-15c; vegetable marrow, 15-20c; pumpkins, 10-20c; corn, Bantam, 25-30c dozen; cauliflower, 25-50c; sweet potatoes, 2lb. 25c.

Nuts—Walnuts, 50c pound; Brazil nuts, 30c pound.

Dairy Products.

Butter, creamery, 38-45c lb.; dairy 35c lb.; oleomargarine, 25c lb.; eggs, 35c dozen; lard, 20-24c; shortening, 22c lb.; cheese, new, 30c lb., old, 40c.

Honey—Comb, dark and light, 20-25c, extracted, Bee-Kist, 5lb. 80c, 10 lb., $1.60; pure clover, 5lb. 73-75c; mixed, 5lb. 50-59c; 10lb. 99c-$1.15; buckwheat, 10lb. 99c.

Fish.

Salmon, pink 20c lb., red 18-25c; salmon trout, 23c lb.; white fish, 18c; halibut, 30c lb.; haddies, 18-20c, boneless 25c fillets, 28c; kippered herring, 20c; salt herring, 60c doz.; sea herring, 10c lb., fresh 3 lbs. 25c

Meats.

Beef, 10c-30c lb.; pork, 18-35c; bacon, 32-50c; sausage, 18-20c; veal, 12-27c; spring lamb, 15-45c lb.; mutton, 12-30c lb.

Hogs—Thick, smooth, cut, $9.00; select graded, $10.00; dressed, head on, $15.50; head off, $16.50.

Grain (Wholesale) and Flour. (Retail).

Wheat, fall, Marquis, 85c-$1 bus.; oats, 45c-55c; rye, 65c-75c; barley, 60c-65c; alsike, $4.00-$5.25; peas, $1.25 bushel.

Flour, $3.75-$4 half bbl; pastry flour, 85c-90c 24lb. bag.

Hay, Bran, Etc. (Wholesale).

New hay, loose, $12-$14; baled, $16-$18; straw, $8-$12; bran, $28 ton; shorts, $33 ton.

Hides and Wool (Wholesale).

Cow hides, heavy, 7c lb., light, 8c lb; horse hides, $2.50-$3 each; calf skins, 10c; sheep and lamb skins, 50-75c each; shearlings, 20-25c each. Wool, 18-25c lb.

TORONTO LIVE STOCK.

TORONTO, October 12. — The packers took a larger hand in the buying of cattle at the Union Stock Yards on Wednesday, with the result that 2,079 were sold. The receipts yesterday morning were: 129 cattle, 33 calves, 720 hogs, and 473 sheep and lambs. The number of cattle actually on sale yesterday was not much in excess of 500 head. This was regarded as quite favourable, as the receipts for the four days were 7,149, and it was thought yesterday morning that aside from some stockers the market would be cleaned up this week.

The trading on Wednesday showed that good to choice butchers' cattle had strengthened during the week from 25c to 50c a cwt., but that the common butchers had not more than held steady. Cows and bulls are a little firmer, and there are not sufficient bologna bulls and canners to fill the demand. Farmers are not buying stockers and feeders as fast as would be liked, and these cattle are dragging at the week-end. Week-end commission men's letters are advising the shipment of any finished butchers.

The annual competition for the boys and girls of Ontario was held in the pens yesterday. There were over 800 hogs in the contest, and these were sold by auction in the afternoon. It was expected that they would bring about $1.00 a cwt. over the regular shipments. Many in the exhibit, however, were in need of further feeding.

Choice heavy steers ....$7.25 to $7.50

Current Quotations.

Choice butcher cattle....	6.75	7.00
Good butchers	5.75	6.25
Medium butchers	5.00	5.75
Common butchers	3.50	4.25
Good to choice Ontario feeders	5.50	6.00
Stockers, good	4.50	5.25
Stockers, common	3.50	4.00
Choice cows	5.00	5.25
Good cows	4.00	4.25
Medium cows	3.50	3.75
Commfon cows	2.75	3.25
Canners and cutters	1.25	2.00
Choice bulls	4.75	5.00
Good, fair bulls	3.50	4.00
Bologna bulls	2.50	3.00
Baby beeves	8.00	10.00
Spring lambs, choice.....	12.00	12.25
Spring lambs, bucks.....	10.50	10.75
Spring lambs, common..	9.00	.....
Yearling lambs, choice,	8.00	8.50
Good, choice sheep	7.00	.....
Heavy sheep and bucks,	4.00	.....
Choice calves	10.50	11.50
Medium, good calves....	8.50	9.50
Common calves	5.00	7.00
Grasser calves	3.50	4.00
Hogs, fed and watered,	8.85	.....
Hogs, f.o.b.	8.25	.....
xChoice milchers and springers	80.00	110.00
xMedium milchers and springers	50.00	65.00
xCommon	40.00	50.00

x—Each.

CHICAGO GRAIN MARKET.

CHICAGO, October 12 (Canadian Press). — Persistent selling ascribed largely to absence of important new bullish developments had a depressing effect yesterday on wheat values. Evening up, however, for the holiday to-day, led to something of a rally at the last. Price closed unsettled 1-8c to 5-8c to 3-4c net lower, December $1.09 1-8 to $1.09 1-4 and May $1.13 1-2 to $1.13 3-4.

Corn finished 1-8c to 1-4c to 1 1-4c net lower. Oats 1-8c to 1-4c to 3-8c down ,and provisions varying from 7c decline to an advance of 2c.

Although at first a little upturn in the price of wheat resulted from notice of proposed plans for taxing wheat next year to offset any export loss this year, the market soon showed that buying power had waned, and was insufficient to absorb current offerings, especially the sales from holders who were in a position to realise profits. Reports of increased economic and political conditions in Germany counted somewhat as a bearish factor, but aside from this the market acted as though strained by the recent continued upturns in price. Talk of unseasonable cold in Argentina endangering the wheat crop there failed to exert any noticeable influence on the Chicago market, and served only to emphasise statements that Canada could ship plenty of wheat to fill European needs for months to come Something of an offset, though, was late word from Winnipeg that some United States vessels handling Canadian grain were to withdraw. All deliveries of corn, including the cash article, sold yesterday at a new high price record for the season, with No. 2 yellow up 4 cents at $1.14.

Favourable weather, however, for cutting and husking the new crop led to a subsequent downturn, oats following corn.

Provisions were dull and without significant change.

CHICAGO LIVE STOCK.

CHICAGO, October 12 (Canadian Press). — Cattle, receipts 8,000; all classes except stockers and feeders fairly active; fed yearlings strong to 15c higher; top $11.75 paid for mixed steers and heifers averaging 916 pounds, Best matured steers $11.60, weight 1,370 pounds ;best weighty steers, $11.50; bulk she stock higher in spots; other classes steady.

Hogs, receipts 30,000; mostly 10c higher; bulk good and choice 190 to 325 pound average, $8.00 to $8.15; practical, top, $8.15; better grades 135 to 180 pound average, $7.50 to $7.90; packing sows, $6.80 to $7.00; weighty slaughter pigs, $6.50 to $6.75; holdover estimated at 10,000.

Sheep, receipts 26,000; better grades fat lambs and cull natives, steady; sheep and feeding lambs steady to weak; natives, $13.00 to $13.50; top to shippers, $13.75; cull natives, $9.50 to $10.00; bulk fat ewes, $4.50 to $5.50; feeding lambs, $12.75 to $13.00; top, $13.25.

EGG MARKETS.

OTTAWA, October 12 (Canadian Press). — A correspondent writing from the national butter and egg convention being held in Chicago this week says "the storage situation in this country points to those holding early eggs not being disposed to sell at a loss so early in the season, and at present prices May and April eggs show a loss of two to three cents per dozen. Those dealers who are in the market to buy are only taking what they require for immediate consumption. Dealers who have an established outlet and who own storage stocks are working out their own stocks first. The condition is causing a kind of stagnation on heavy trading on the exchange. The quality of average receipts of fresh is very uneven, and on the board prices range anywhere from 28 to 35. Some storage eggs have been sold for export at around 35 f.o.b. seaboard. The price shows no profit on cost."

The general situation in Canada both with regard to fresh and storage remains practically unchanged. One or two shipments have been made recently of British Columbia fresh extras to the Yukon at 55.

Toronto unchanged.

Montreal steady, specials 47 to 48, extras 41, firsts 36, seconds 32, storage extras 40, firsts 35, seconds 31.

Winnipeg firm, dealers quoting delivered extras 32 to 34, firsts 29, seconds 22, jobbing extras 34 to 40, firsts 32 to 34, seconds 27. One car of mixed fresh and storage seconds reported rolling Montreal.

Saskatchewan markets firm, quotations delivered extras 31, firsts 26, seconds 19.

Albert and British Columbia markets unchanged.

MONTREAL PRODUCE.

MONTREAL, October 12 (Canadian Press). — Business was slow in the domestic cash grain market yesterday. There were no new developments in the local flour situation. The market in millfeed is fairly active, and demand for rolled oats shows some improvement. A fair business was done in baled hay. There was a steady undertone in the egg market. The demand for rotatoes continues fairly good. The feeling in butter is steady and trade in cheese is slow.

CHEESE BID TURNED DOWN.

BROCKVILLE, October 12 (Canadian Press). — The offerings on the board were 1,510 boxes coloured and 986 white, for which the top price bid was 19 1-4 cents per pound, and refused.

QUEBEC BUTTER PRICES.

MONTREAL, October 12 (Canadian Press). — At the Quebec Agricultural Co-operative Society auction sale here yesterday there were 40 packages of creamery butter offered, of which 175 packages No. 1 creamery sold at 35 1-2c per pound and 115 packages No. 2 creamery at 34 1-4c per pound, while 35 5-8c was bid for 250 packages special creamery, with 36 3-8c asked.

Piles

For Half a Century the Standard. Successful Treatment

Dr CHASE'S OINTMENT

CHARM

CLEANS EVERYTHING

Softens water for washing. Saves labor, time and soap. Improves the wash Use tablespoonful to tubful of water.

2 for 25c at all Good Grocers

LAKEFIELD PARISH PRIEST RESIGNED

Rev. Father Meagher Relinquishes Charge on Account of Ill-Health.

LAKEFIELD, Oct. 12.—On Wednesday evening between fifty and seventy five members of St. Paul's church Lakefield, gathered at the residence of Rev. Father Meagher to bid him good bye before his departure from the village. Rev. P. J. McGuire and Rev. J. J. O'Brien (formerly parish priest of St. Pauls') of Peterboro and Rev. Father Galvin of Downeyville were present also.

During the course of the evening Mr. John Coughlin, president of the Holy Name Society read the following address after which Mr. Patrick Sullivan presented a generous purse of gold to Father Meagher.

To Rev. W. P. Meagher.

Rev. and Dear Father Meagher,—It was with feelings of keen regret that your parishioners of St. Paul's church learned that your failing health had made it necessary for you to resign your pastorate.

During the nine years you have been with us, you have been ever kind. In all our affairs, social and otherwise we have always had your sympathy and aid, and you may rest assured it is with deep regret that we assemble to bid you good bye.

We hope your coming holiday may restore you to your former strength and that in the future God may bestow on you his choicest blessings.

We, your congregation, the members of the Holy Name Society, and the Catholic Women's League ask you to accept this purse as a slight token of our love and appreciation, trusting that you will sometimes give a kindly thought to your former flock in the little village of Lakefield.

Signed on behalf of the congregation: P. B. Sullivan, G. J. Elmsley, A. G. Lawless, George Charlton, John Coughlin, Michael Ryan, William Condon.

Father Meagher completely taken by surprise, was deeply touched by the affectionate tribute of his people and made a fitting reply expressing his appreciation of the gift and more than all of the good wishes which prompted it. Father J. J. O'Brien spoke a few words also to the company expressing his pleasure at being present and his appreciation of Father Meagher's splendid work in Lakefield.

Father Peter J. McGuire also spoke briefly, his kindly humor making a bright spot in a gathering where regret at parting with a beloved priest was the prevailing sentiment. Father Galvin also gave a brief address. The gathering dispersed after once more expressing the hope that Father Meagher's health would be restored and that in the not far distant future he would return to visit the parish.

Father Meagher came to Lakefield in 1914 and during that time has made many friends outside his own parish as well as within its bounds. He has taken an active part in many of the village activities, being an enthusiastic member of the Curling Club until his failing health compelled him to retire from the game. He was always willing to assist any philanthropic or patriotic enterprise in the village and leaves a large circle of friends. Owing to his rapidly failing health he has applied for a three months leave of absence to regain his former vigor and in the meantime has tendered to the Bishop his resignation of the parish of St. Paul's, Lakefield.

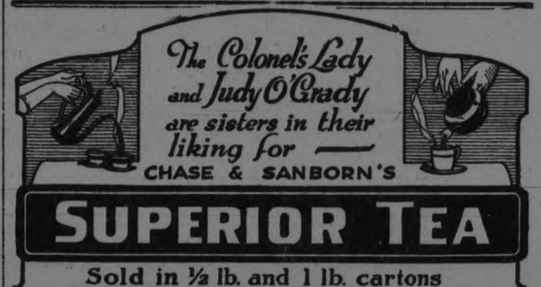

SUPERIOR TEA

Sold in ½ lb. and 1 lb. cartons

BLACK, GREEN OR MIXED 43

SATURDAY SPECIALS At the LEADER SHOE STORE 291 George St.

LADIES' BLACK AND BROWN OXFORDS, $2.98 — Black and Brown Kid, with medium heel and medium toes. All have good substantial Mackay sewn soles. Sizes 2½ to 7. Regular $4.00 ..... Saturday Special $2.98

SATIN SHOES, Cuban or high heels, $3.98—Made of fine Satin, with medium vamps. The newest thing for Fall dress wear. Sizes 3 to 6½. Regular $6.00 ..... Saturday Special $3.98

BROWN AND BLACK OXFORDS, $3.98—Made of variety of leathers, Patent, Brown, and Black Calf, with flat rubber heels, Goodyear welted sole. The newest thing for Fall wear. Sizes 2½ to 7. Reg. $6.00.... Saturday Special $3.98

MEN'S BLACK AND BROWN BOOTS, $3.98—A variety of styles, fine Calf leather. All have rubber heels. Make a nice dress Boot. Mackay and Goodyear welted soles in the lot. Sizes 6 to 10. Reg. $5.00. Saturday Special $3.98

BOYS' SCHOOL BOOTS, $2.49 — All have pegged soles, Blucher style, serviceable for School wear. Sizes 1-5. Reg. $3.50. Saturday Special $2.49

YOUTHS'—Same as the Boys' ... Sizes 11 to 13 ..... $1.98

MISSES' BOOTS, $2.98 — Black and Brown, double soles, with rubber heels. All sewed soles; Calf skin, high tops. Reg. $4. Saturday Special $2.98

ANOTHER LINE OF MISSES' BOOTS, AT $1.98 — Black, Blucher style, serviceable for School wear. Sizes 11-2. Reg. $2.75. Saturday Special $1.98

A VARIETY OF CHILDREN'S BOOTS AT $1.49 — Button or Lace. Some have Brown tops with Patent leather vamps. Sizes 4½-7. Formerly sold at $1.98 ..... Saturday Special $1.49

Leader Shoe Store 291 George St.

There's Danger IN THE SIMPLE CUT

Your injury may be just a simple scratch, a cut, bruise, burn or scald; but it needs prompt treatment with zam-buk. Neglect and delay leaves broken tissues open to dangerous germ infection and ulceration, blood-poison or even chronic eczema.

Keep zam-buk always handy! This powerful herbal antiseptic applied to broken, chapped, burnt or lacerated skin is instantly effective. It ends all smarting pain and inflammation, makes tissues *germ free and germ proof* and ensures rapid perfect healing.

Mrs. Valmor Savaria, Morean St., Montreal, writes:—"I cut my finger to the bone while working an electric machine. The wound went the wrong way and became badly festered.

"It was surprising how quickly zam-buk stopped the pain. I persevered with the balm, and the wound which for weeks had defied all other treatment was healed perfectly. I shall never forget how zam-buk saved my finger."

In a hundred other emergencies of skin disease or injury, you will find zam-buk invaluable. All chemists 50c box.

FIERY CROATIAN LEADER GETS REFUGE IN LONDON

LONDON, Oct. 11.—(Associated Press)—Stephen Raditch, the stormy petrel of Jugoslavia, is now in London. The irrepressible Croatian patriot, who has been compared to Patrick Henry, Kossuth, d'Annunzio and De Valera, fled across six European borders unrecognized and found refuge in the British capital. The Belgrade authorities had accused him of high treason for defying the government and comparing the country's young queen, Marie, to Madame de Pompadour for her extravagance.

Raditch was formerly a bookseller in Zagreb, Croatia. He is gifted with great eloquence, and all the indpendent spirit and fiery temper of the true patriot. He began his bloodless fight for home rule against the Serbs in 1918, after Croatia had become merged with the new kingdom of the Serbs, Croats and Slovenes. Like the sons of Ireland who fought to achieve the independence of their country, Raditch from that time never ceased the struggle for the freedom of his countrymen. He was a constant thorn in the side of the Belgrade government, which both feared and respected him. After warning him many times against his radical utterances, the cabinet had him arrested, but soon ordered his release when his supporters threatened a revolution.

Raditch is sometimes described as the Mystery Man of Europe, and he has always been an enigma even in the Serbs, who variously call him charlatan, scoundrel and lunatic. But none of these epithets is regarded by outsiders as just, for the Croatian leader has behind him the whole of his little nation. He is small in stature and unimpressive in appearance, but possesses striking intellectual talents, much charm of manner, and many ideas which tumble over each other in their haste to find expression.

TO RECOGNIZE SCIENTISTS.

GENEVA, Oct. 12.—(Associated Press)—That scientists who make discoveries of benefit to humanity should no longer be robbed of the material fruits of their labor, was the decision of the League of Nations commission on social problems in a report given to the General Assembly of the League recently held at Geneva.

A resolution was adopted urging all countries to protect the property rights of the savants whose discoveries or inventions have often brought fortunes to promoters but only poverty to scientists.

STERLING RATES.

MONTREAL, Oct. 12.—(Canadian Press)—Sterling exchange rates were quoted here yesterday: Demand 4.6150. Cables 4.6175.

you and 3 others may pay the price

Nature sends a warning of Pyorrhea—bleeding gums. Only one person out of five past forty escapes. Thousands younger are subject to it as well. Be on your guard.

Brush your teeth with

Forhan's FOR THE GUMS

More than a tooth paste —it checks Pyorrhea

35c and 60c in tubes

Cobourg and District

COBOURG, Oct. 12.—A number of real estate transfers are announced in Cobourg and district.

Anna M. Allen has sold a house on Margaret street, Cobourg, to James Isaac Hie

Mr. Charles Martin is stated to have purchased Mrs. T. Richardson's farm in Percy township.

F. J. Hopkins has sold a part of lot 7, concession 4, Hamilton township to Annie Ferguson.

A. E. Cole has sold a part of lot 1, concession 1, South Monaghan to Ida E. Blake.

Richard May has sold some lots on the west side of Cottesmore, Cobourg to Wilfrid A. Goody.

Archer G. McGlennon has sold a part of lot 1, concession C, Haldimand township to Harry Shaw.

Haldimand Lady Injured.

Mrs. Harnden, who resides with her brother, Mr. John Nichols on a farm in Haldimand township about six miles from Cobourg, met with an unfortunate an unusual accident the other day. Mrs. Harnden was feeding some calves when one of the young animals bunted, knocking her over and fracturing her leg. She is stated to be getting along nicely.

Another Accident.

Murray Gordon son of Mr. and Mrs. John Gordon, while handling a revolver, shot himself in the hand. His injury, it is stated, is not a serious one.

Hastings Plowing Match.

The farm of Earl Vrooman, on the Ridge Road about four miles from Stirling has been chosen as the site for the first plowing match to be held under the auspices of the newly organized Hastings County Plowman's Association. The committee in charge of selection were Messrs. W. Dreury, F. C. Elliott, James Caskey and Roy Atkin. Two fields one of sod and the other of stubble will be the scene of the matches which take place on October 24.

Barn and Stock Burned.

One night recently Stanley Way's barn near Greenbush, Prince Edward county, was burned and also three horses, one bull, a pigpen containing two pigs, hens, about forty tons of hay and the season's grain. The family were in bed when the fire broke out. Clarence Way was the first out and at once went to the stable to release the horses. Mr. Way, Senior, reached the stable door just as a horse rushed out and was knocked down and injured. His face was scorched before he could reach a place of safety.

Customs Receipts Increase.

The customers receipts at the Port of Cobourg for the months of September were more than double what they were for September of last year, which is a gratifying situation in accordance with corresponding reports from other cities and town in Ontario. There does not seem to be occasion for any "whispers of death" here.

Three Injured Saturday.

A Toronto party consisting of Mr. Sidney Johnston, his sister-in-law and others met with a bad accident on the Provincial Highway between Cobourg and Port Hope while motoring through. A bolt in the spring broke causing tthe driver to loose control of the car and it went into the ditch and turned turtle. Mr. Johnston had an arm broken, his young son suffered cuts from broken glass and bruises, the others escaped lightly.

Coal Coming In.

Shipments of hard coal from the Pennsylvania mines are beginning to arrive in the lakefront district. The barge Hilda on Monday arrived at Belleville with one thousand tons of Scranton coal, egg, stove and nut from the Schuster Co.

At Port Hope, it is announced some seven hundred tons of hard coal is expected during the week.

Orono Lady Inherits Estate.

By the will of the late Charles Coulter of Hartney, Man., his niece, Miss Vera Coulter, daughter of Mr. Frank Coulter, Darlington, will inherit an estate valued at about $2,500, it is estimated. Mr. Charles Coulter a former resident of Durham county went west about thirty years ago and took up land. His death took place a few months ago.

Local and Personal.

Mr. and Mrs. W. R. Rose, Frankford, have returned home from Neepawa, Man., where they spent the past few months.

A Cannington man paid $5.00 when charged with shooting a partridge out of season by the distirct inspector.

Mr. and Mrs. Albert Boyce and family have moved from Wellington, Prince Edward county to Oshawa.

Asa Rogers, William Orvis and others from the Friends denomination at Wooler, East Northumberland, attended the funeral of the late Stephen White at Wellington.

The death occurred at Port Hope on Sunday of James Dench, a prominent resident. He was in his 69th year.

Senator Mulholland, Port Hope has returned from a business trip to Winnipeg.

Harold Thompson son of Mr. and Mrs. Ed. Thompson of this town, fell from a step-ladder when playing and fractured his arm near the elbow.

Clifford Metcalfe employed as a farm hand by Mr. Joseph George, who resides near the town, was kicked in the abdomen by a horse.

A dose at bedtime of DR. CALDWELL'S LAXATIVE SYRUP PEPSIN *Made them feel jolly again*

Good Health in Happy Old Age

THE chief concern of elderly people is their health, and that is best assured by regular daily bowel movement. There is no truth, however, in the notion that because you are old you need a "strong physic." In fact, just because you are old a mild laxative is better for you. The trouble with purges and cathartics and physics is that they shock the system and weaken it and make the muscles of digestion flabby. Mr. John Muse, 128 Prince Edward St., St. John, N. B., says Dr. Caldwell's Laxative Syrup Pepsin is the best medicine on earth and Mrs. George Luth, Pope, Man., who is in her 79th year, has found it easy to take, gentle in action and entirely satisfactory.

Does Not Gripe

You can be sure of satisfactory evacuations every day if you will take a spoonful of Laxative Syrup Pepsin at night when you retire. You will not need to take it very long as a few doses will soon encourage the bowels to act for themselves. The popularity of this wonderful family remedy has become so great that it is now the largest selling liquid laxative in the world. Because of its mildness and freedom from griping it is especially ideal for the extremes of ages, for children and for elderly people.

Effective at Small Cost

Get a bottle of Dr. Caldwell's Laxative Syrup Pepsin at any drug store. The formula is on the package, and the cost less than a cent a dose. Take it when you feel heavy, sleep poorly, have headache or night cramps, for these are also symptoms of constipation. Give it to the children when they are restless, feverish or have a cold. Laxative Syrup Pepsin will keep you and your family free from constipation, a condition that lowers the vitality 25 per cent and raises the blood pressure 28 per cent. Freedom from constipation lessens the pain of kidney trouble, neuritis and rheumatism.

••••• If You Want to Try It Free Before Buying •••••

"Syrup Pepsin," 24 Caldwell Bldg., Toronto, Ont.

I need a good laxative and would like to prove what you say about Dr. Caldwell's Laxative Syrup Pepsin by actual test. Send me a free trial bottle. Address to

Name.....

Address.....

Not more than one free trial bottle to a family

SCHOOLS UNITE FOR FIELD DAY

Athletic Events at Lakefield Were Keenly Contested in Presence of a Number of Visitors.

LAKEFIELD, Oct. 12.—The annual field day of the Lakefield Public and High schools was held on Wednesday afternoon on the school grounds. The principal, J. M. Simpson acted as official starter assisted by Miss Payne and Miss Charlton. Mrs. Brown, Miss Kennedy and Miss Preston were the judges and Miss Corkery, the recording steward. Jack Ridpath was clerk of the course and was assisted by Gordon Porter. Harry Wannamaker and Clarence McIlmoyl held the rope which marked the winning point. It was a busy afternoon and though rain threatened, the weather remained seasonably fair till the programme was over . A number of interested citizens attended.

Winners of Prizes.

The following are prize winners:

Boys 7 Years and Under 10.

Section A—1, Dominick White; 2, Walter Peacock; 3. George Chappell.

Section B—1. Percy Payne; 2, Ivan Payne; 3. Carson Webster.

Girls 7 to 10 (Miss Payne's Room.

1. Marie Webb; 2. Olive Edwards; 3, Colleen Junkin.

Boys (Miss Charlton's Room).

Section A—1. Stuart Harding; 2. Billie Bolton; 3. Joe Blewett.

Section B—1. Vivian Payne; 2. George Charlton; 3. Robert Chittick.

Girl's (Miss Charlton's Room)

1, Eileen Peacock; 2, Vivian Hendren; 3. Kathleen Wannamaker.

Boys 10 to 13 Years.

1. Hector Edwards; 2. Ralph Hendren; 3. Clarence Payne.

Girls 10 to 13 Years.

Section A—1. Lillian and Constance Stuart (equal); 2. Ethel Peacock.

Section B—1, Winifred Payne; 2. Alice Dench; 3. Goldie Wannamaker.

Section C—1. Eileen Brown; 2. Elsie Reil; 3. Marie Allen.

Boys 13 to 15 Years.

1. Harry Stabler; 2. Horace Reddick; 3. Johnny McFadden.

Girls Race 13 to 15 Years.

Section A—1. May Irwin; 2. Helen Everett; 3. Alice Dench.

Section B—1. Doreen Johnston; 2. Beatrice Junkin, 3, Gladys Bolton.

Boys 15 and Over.

1. Herman Branch; 2. Jack Ridpath; 3, Ivan Crowe.

Girls 15 and Over.

1. Doreen Johnston; 2. Gladys Bolton; 3. Ethel Wilson.

Girls Three-Legged Race.

Section A—1. Alice Dench and Winifred Payne; 2. Constance Stuart and Goldie Wannamaker; 3. May Irwin and Helen Everett.

Section B—1. Luella Hamblin and Helen Porter; 2. Mary and Margaret Reil; 3. Ethel Peacock and Merle Webster.

Boys 3-Legged Race 12 and Under.

1. Wilbert Dever and John McFadden; 2. Clarence Payne and Sandy Millage; 3. Harry Sherin and Jack Brown.

Boys 3-Legged Race 12 and Over.

Section A—1. Harry Stabler and Enith Wannamaker; 2, Wilbert Dever and John McFadden; 3. John Kelly and Bernard Allen.

Section B—1. Jack Ridpath and William Harvey; 2. Horace Reddick and Clare Irwin; 3.Herman Branch and Harry Hill.

Three Quarter Mile Race.

1. Jack Ridpath; 2. Ivan Crowe; 3. Horace Reddick. Time 5 minutes.

Running Broad Jump.

1. Jack Ridpath; 2. Herman Branch; 3. Ivan Crowe.

Standing Broad Jump.

1. Jack Ridpath; 2. Herman Branch; 3. William Harvey.

Running High Jump 16 Years Under

1. Clare Irwin; 2. Russel Payne; 3. Ivan Crowe.

Running High Jump 16 Years Under

1. Herman Branch; 2. William Harvey; 3. Clare Irwin.

At the close of the races a game of basket ball was played between two picked teams captained by Alma Darling and Margaret Charlton which resulted in the score of 21-7 in favor of the former team. The line up was as follows:

Captain Alma Darling, Helen Simpson, Gladys Manning, Clarice Kidd, Margaret Darcy Vera McIlmoyl, Captain Margaret Charlton, Winnie Sage, May Irwin, Robeen Darcy, Lauretta Northey and Helen Everrett.

Jean Ridpath acted as referee.

MILK SHORTAGE IN GERMANY

By Carl D. Groat

BERLIN, Oct 10—(United Press) German babies are now paying a part of the fearful price of mark deflation in shortened milk rations.

Theoretically, babies under 5 years can have a liter of milk a day; in practice it is questionable whether they get it.

They must be registered with the police and "bread commission." The latter is full of red tape. It doesn't worry whether the babies get their milk cards or not so long as bureaucracy's demands are fulfilled.

Then, too, the big milk firm, Bolle has stopped part of its service already and is threatening to close other routes. One must chase far to find a milk store. Prices are high.

That there is a real milk shortage in Germany is NOT true. There is milk enough, but many of the swollen profiteering landlords see that butter made from milk is a more profitable commodity than milk sent at the big cities and sold a city-controlled price.

The Junkers come in for much cursing these days. Not only do they hold back milk, but they are hoarding their bumper grains in many instances waiting for higher prices—prices that are sure to come. They whine that they cannot pay taxes; the cities answer with "absurd."

But the cities are tiring of this sort of economy. This was demonstrated in August when in various communities workers marched to the farms confiscating cattle and selling the meat at artificially low prices. The Junkers are literally swimming in money but they scorn the "radical cities" and grow no gray hairs over the needs of their countrymen. They are what The Vorwaerts aptly calls "percentage patriots."

SOUND TESTIMONIAL EVIDENCE

showing the power of Lydia E. Pinkham's Vegetable Compound over the ills of women is constantly being published in this paper. The strongest recommendation any article can have is that borne by the persons who use it. Once ill with ailments that caused suffering and despair, but now restored to the joys of health, from a grateful heart multitudes of women write letters of appreciation to the Lydia E. Pinkham Medicine Co. of Cobourg, Ont. Such evidence of the power of Lydia E. Pinkham's Vegetable Compound over the ills of women should induce every suffering woman to try it.

WING COLLAR IS BACK, SAYS LAUNDRY EXPERT

CHICAGO (United Press).—Well dressed men are showing a decided liking to the standing wing collar this Fall, according to W. E. Fitch, general manager of the Laundry Owner's National Asociation, who addressed a men's style convention here.

"This tendency to wear the standing collar by men everywhere and in many walks of life is an indication of the increased interest American men are taking in their dress," said the expert. "For many years most men have considered this style of collar merely an adjunct of formal wear.

"This year a marked change has come about and the wing collar, preferably with a bow tie, has come into its own. It is in the laundries where these changes in the style of men's linen are first apparent. With the growing vogue for the wing collar, most men are asking for more starch in the shirt bosom, and a return of the semi-stiff shirt for business wear is already seen."

HEALTH HOBBIES

Fads and fashions in foods, and fasting, come and go like the seasons.

Every once in a while some new idea on how and what to eat to make you strong, wise and beautiful sprouts in the brain of someone with a food hobby. Many of us at once proceed to try to carry it out to the best of our eating ability.

All that is necessary to be well and healthy, and do life's work at its happy medium, is to use a little common sense and let hobbies and fads go their way.

The scientist and physician are pretty good guides to follow in all matters pretaining to normal health, and what to use to the best advantage as real body building and sustaining foods.

For instance, there is the going without breakfast hobby. It may be, as has been stated in this column, that thousands of people eat too much, but a nourishing breakfast is a sure cure for a grouch and a necessary meal for those who toil and spin.

The hot water fad is another—water internally, externally and eternally. We all admit the value of water, but hot water as a beverage has no real value, and it is best to use it as little as possible.

Sour milk is another hobby. It possesses no nutritive properties that are not contained in sweet milk.

Other faddist values may be dismissed as mere fads, without more comment.

Then there is the carrot fad. There is no reason why carrots should make you more beautiful than tomatoes or string beans, but they are a good food.

The idea that hard bread crusts will make you have beautiful, curly hair prevails in many parts of our country—but there is nothing to it, though crusts are good excercise for your teeth. Another fad is that fish are brain food. It takes brains sometimes to catch fish and that is as far as fish and brains count.

An old uncle of mine always carried a horse-chestnut in his pocket to ward off rheumatism. He never had it, but the horse-chestnut has nothing to do with rheumatic conditions.

LAKEFIELD VILLAGE NEWS OF INTEREST

Request to Anglicans From Bishop--Smoking Concert Happy Affair--Coming Events.

LAKEFIELD, Oct. 12.—In the course of his sermon in St. John's Anglican church, Lakefield, the Rev. C. Grant King mentioned that the Bishop had instructed his clergy to urge their congregations to make use of the time prior to the Mission as a time of preparation. If lasting good was to come from the Mission, the preacher said, it could only be as God the Holy Spirit directed and controlled the hearts of all. The prayers and co-operation of the congregation were asked for as being essential to the work of preparation—for without preparation it were idle to ask for the guidance of the Holy Spirit.

The Mission at St. Johns will be from November 11 to 18 (inclusive, and the Missioner will be the Rev. R. Seaborn of Toronto.

Enjoyable Evening.

A very enjoyable evening was spent by the Lakefield I.O.O.F. Lodge No. 358, when they and a few friends held a smoking concert in the rooms. The first part of the evening was spent in progressive euchre, the first prize being won by Wilfred Murduff and the consolation prize by Dr. J. C. Smith. Refreshments were served at 11 o'clock, after which a short programme was given. The meeting was brought to a close by the singing of "Auld Lang Syne."

News Paragraphs.

About a dozen members of the A.Y.P.A. are attending the meeting of the Local Council of Peterboro and district A.Y.P.A. which is being held on Thursday evening in Millbrook.

Mr. and Mrs. T. Webster have issued invitations to their annual party at "Minicanna" for Friday evening of this week. This party is looked forward to by the Young people and many of their elders as one of the happiest parties of the early autumn.

A meeting of the Lakefield Brotherhood and Sisterhood will be held in the Methodist basement at 9 o'clock on Friday evening. After the transaction of some important business a social hour will be spent.

A Tag day is being held in the village on Saturday in connection with the Children's Aid Society. This is an annual event and the response is generous as befitting the truly worthy cause.

The Girls' Auxiliary of St. John's church are holding an afternoon tea and sale of cooking and candy on Friday afternoon in the Sunday school room.

Personal Mention.

J. M. Twist who spent the summer in Gravenhurst has returned to his home in the village.

S. S. Spence spent Wednesday at Norwood attending the East Peterboro Exhibition.

Mr. and Mrs. Gordon K. Fraser and daughters motored to the village from Burleigh Falls on Tuesday.

VELVET AND FUR.

Velvet and fur form an unbeatable combination this season. The bands of fox, sable, squirrel and mink are becoming wider and more striking.

PLAN TO EXPAND WHOLESALE HOUSE

J. E. Adams & Son Increase Staff and Stock.

The wholesale grocery business of Rishor's Limited, at Simcoe and Bethune streets, has been bought by J. E. Adams and Son, and the new owners are planning expansion already.

They have increased the stock, taking on several new lines, and have added to their staff. Mr. J. E. Adams told The Examiner to-day that he expected to increase the stock and the staff further as he developed the business. He said that he had found many encouraging signs among both local and outside merchants.

He stated that he wished to emphasize that the policy of the firm would be high quality and prompt service, orders being filled the day of receipt.

Mr. Adams has been in business for many years in Lindsay, where he started the wholesale grocery firm of Adams and Sparling, later becoming Adams Grocery Limited. He has transferred all his interests to Peterborough now however.

Read the Want Ads.

Season's Best Money-Saving Opportunity

We Find Ourselves Heavily Over-Stocked With Fall and Winter Goods.

To unload our over-stock we offer to the public exceptional bargains in Coats, Suits, Dresses, Skirts, Waists, Underwear, Hosiery, Millinery and Dry Goods.

Millinery Millinery

—Our Millinery Section is always a big feature, growing in popularity. We have a very nice line of Ready-to-wear and Hand-made Hats, in the Newest Shapes and Materials of Quality that will surprise you, at Prices Lower Than Elsewhere.

Ladies' and Misses' Coats, Fur Trimmed Coats at $17.49

—New Fall Coats in Velours, in a large selection of shades and styles, trimmed with large fur collars. Styles that will appeal to good dressers ..... On Sale at **$17.49**

Ladies' and Misses' Coats at $22.50

—Heavy Velour, with fur collar and cuffs, with a large assortment of all sizes, shades, and styles; nicely embroidered and lined. Regular $27.50 ..... Sale Price **$22.50**

Ladies' And Misses' Coats, All-Wool Duvetyn, on Sale at $32.50

—High-grade Coats of All-Wool Duvetyn, with heavy fur collars and cuffs. A large assortment of styles and beautifully embroidered. Fully lined with a fancy lining and fully interlined. Regular $37.50 ..... Sale Price **$32.50**

Children's Coats at Special Prices.

—We have a Large Assorament of Children's Coats in every style, made of Velvets and Polo Cloths, and a wide range of styles, with Pleasing Prices.

Ladies' & Misses' Dresses $8

—We have One Rack to clear of Ladies' and Misses' Dresses, in Serge and Tricotines. Some of our regular stock and some odds and ends. Among them you will find Dresses worth up to $20.00 ..... Sale Price **$8.00**

Sweater Coats for Men, Women and Children

—We have Odds and Ends of Sweaters in a big variety of colours, and will clear these at Reduced Prices. It would pay you to look them over before buying elsewhere.

29c Cotton 22c

—Bleached and Unbleached Cotton of good, heavy quality, 36in. and 40in. wide. Regular 29c. On Sale for **22c**

Chamoisette Gloves. Regular $1 for 69c

—A large assortment of fine quality of Chamoisette Gloves in every size, and a large variety of shades. Regular $1.00 ..... Sale Price **69c**

Underskirts 98c

—Small lot of Underskirts to clear, in assorted colours. Reg. up to $2.00..... To Clear at **98c**

Silk Waists $2.49 & $3.49

—Some Odds and Ends of our regular stock, in a variety of colours. Among them Silk, Georgette, and Crepe de Chine, and Smocks. Worth up to $6.00, for ..... **$2.49** and **$3.49**

$1.75 Corsets $1.49

—All the latest styles in extra strong White Coutil Corsets, with low, medium busts and good elastic hose supporters. Our regular $1.75. Sale Price **$1.49**

Corsets 98c

—A nice, light Corset for slight figures, with embroidery and elastic top. Regular $1.25. On Sale for **98c**

65c Towels 49c pair

—A nice White Hand Towel, in large size. Regular 65c ..... Sale Price **49c**

Table Linens at Special Prices.

—We have secured a nice lot of Linens, made in Canada, and all people have been highly pleased with them. We have put them on Sale in Three Lots—

Regular 89c, for 59c
Regular $1.25, for 89c
Regular $1.50, for $1.25

36 in. Flannelette 25c

—Striped Imported English Flannelette, in a large variety of patterns. Nice, soft surface, good weight, and closely woven. Regular 30c. On Sale for **25c**

Women's Cashmere Hose 69c

—Plain Black Cashmere Hose for Women. Fine, soft quality, seamless and full-fashioned, with entire splicing at heel. Reg. 89c. To Clear at **69c**

Men's Socks 45c

—All-Wool Ribbed Socks, in a variety of colours. All sizes. Regular 65c ..... Sale Price **45c**

Golf Socks 69c

—A small lot of Golf Socks for Boy, in Heather Mixture, with fancy cuffs. Reg. 85c. Sale Price **69c**

H. ABRAMSON

378 George Street. - Opp. 5-10-15 Cent Store

PRIZE WINNERS AT OTONABEE FAIR

CATTLE

Durhams

Bull, two years—H. J. Miller.
Bull, yearling—H. J. Miller.
Bull, calf—1, N. H. Miller; 2, H. J. Miller.
Cow—1, F. A. Esson; 2, M. Pimmott; 3, H. J. Miller.
Heifer, one year—H. J. Miller.
Heifer, calf—1, and 2, M. Pimmott; 3, H. J. Miller.

Holsteins

Bull, two years—Thomas J. Taylor.
Bull, yearling—1, W. A. Drummond; 2, Edgar Wood.
Cow—1, S. M. Comrie; 2 and 3, Edgar Wood.
Heifer, two years—1, Edgar Wood; 2, S. M. Comrie; 3, John Sweeny.
Heifer, one year—1, F. A. Esson; 2 and 3, S. M. Comrie.
Heifer calf—1, and 2, Edgar Wood; 3, S. M. Comrie.

Jerseys

Cow—W. A. Drummond.
Heifer, two years—Edgar Wood.
Heifer, one year—Patrick Leahy.

Angus

Bull, one year—F. A. Esson.
Cow—1 and 2, F. A. Esson.
Heifer, one year—F. A. Esson.

Dairy

Cow—1, F. A. Esson; 2 and 3, S. M. Comrie.
Heifer, two years—1, M. Pimmott; 2, W. A. Drummond; 3, M. Pimmott.
Heifer, calf—1, S. M. Comrie; 2 and 3, W. A. Drummond.

Beef

Cow—John Neish.
Heifer, two years—1, Henry Weir; 2 and 3, M. Pimmott.
Heifer, one year—1, M. Pimmott; 2, R. A. Nelson; 3, W. A. Nelson.
Heifer calf—1, M. Pimmott; 2, R. Humphries; 3, W. A. Nelson.

Specials

Best herd Dairy cows—1, Edgar Wood; 2, S. M. Comrie.
Champion bull, Short Horn—H. J. Miller.
Champion bull, Holstein—Thomas J. Taylor.
Best Holstein herd—Edgar Wood.
Best pair feeding cattle—1, T. A. Esson; 2, M. Pimmott; 3, W. A. Nelson.
Best Short Horn heifer—Henry Weir.
Best Holstein heifer—Edgar Wood.
Best Holstein cow—S. M. Comrie.
Short Horn herd—H. J. Miller.

Class A
HORSES

Mare and foal—John O. Callahan.
Three-year-old—Frank Walsh.
Two-year-old—1, James Manley; 2, Frank Walsh.
One-year-old—Larmer Ross.
Foal—John O. Callahan.

Class B

Mare and foal—1, William Kempt; 2, R. Humphries; 3, William Stewart.
Three-year-old—1, William Kempt; 2, Hope Bros.
Two-year-old—1, Hope Bros.; 2, Allen Hayes; 3, Patrick Leahy.
One-year-old—1, William Kempt; 2, Larmer Ross.
Foal—1, William Kempt; 2, R. Humphries; 3, William Stewart.
Team—1, Hope Bros.; 2, Percy Beavis.

Class Ba

Mare and foal—1, Frank Walsh; 2, M. Pimmott.
Three-year-old—Kempt Bros.
Two-year-old—1, John Neish; 2, John Sweeny; 3, J. A. Mason.
One-year-old—1, Elmer Dindsdale; 2, Frank Walsh.
Foal—1, Frank Walsh; 2, M. Pimmott.
Team—1, John Robertson; 2, Fred Fox.

Class C

Two-year-old—H. J. Miller.
Foal—1, H. J. Miller; 2, James Wilson; 3, H. J. Miller.
Single horse, 15½ and over—1, S. T. Redmond; 2, Hope Bros.; 3, W. A. Nelson.
Single horse, under 15½—1, Charley Manley; 2, S. T. Redmond.
Single horse, three year old—1, Hope Bros; 2, Charley Manley.

Class D

Mare and foal—Hope Bros.
Two-year-old—Richard Elmhurst.
One-year-old—Richard Elmhurst.
Foal—Hope Bros.
Team—Shaw Bros.
Single horse, 15½ and over—1, Shaw Bros.; 2, J. R. Hope.
Single horse, under 15½—1, Shaw Bros.; 2, Merrill Bros.
Single horse, 3 years old—Shaw Bros.

Specials

Lady driver—Miss Shaw.
Grafton's special—1, Hope Bros.; 2, Fred Fox; 3, John Robertson.
Single roadster—1, Shaw Bros.; 2, Merrill Bros.; 3, J. R. Hope.
Single horse, carriage—1, Hope Bros.; 2, Charley Manley.
Best showing agricultural horses—Hope Bros.
Gent's turnout—Shaw Bros.
Ladies' turnout—Shaw Bros.
Best two-year-old colt, agricultural—Hope Bros.
Best one-year-old colt, agricultural—William Kempt.
Best foal carriage—H. J. Miller.
Best one-year roadster—Richard Elmhirst.
Championship agricultural—Hope Bros.
Championship Clyde, two-year-old—Hope Bros.
Championship roadster—Shaw Bros.

R. Doris & Sons Special

Best colt—1, Charley Mathers; 2, S. M. Comrie.

Class A

Mare and foal—John O'Callahan.
Championship Percheron—John Robertson.
Best groomed horse—S. F. Redmond.
Best trained foal—1, James Wilson; 2, Richard Elmhirst.
Championship Hackney—Harry Stewart.
Best Percheron foal—R. Humphries.
Championship Percheron—R. Humphries.
Championship Hackney foal—James Wilson.

SHEEP

Class F

Ram, aged—1, Thomas Beatty; 2, R. A. Nelson.
Ram, shearling—Thomas Beatty.
Ram, lamb—1, Thomas Beatty; 2, Thomas Beatty; 3, Stewart Elmhirst.
Ewe, aged—1, Thomas Beatty; 2, S. F. Redmond; 3, Thomas Beatty.
Ewe, shearling—Thomas Beatty.
Ewe, lamb—1 and 2, Thomas Beatty; 3, Stewart Elmhirst.

Class L

Ram, aged—S. F. Redmond.
Ram, lamb—1, and 2, S. F. Redmond.
Ewe, aged—1 and 2, F. S. Redmond; 3, M. Pimmott.
Ewe, shearling—1 and 2, F. S. Redmond.
Ewe, lamb—1, M. Pimmott; 2 and 3, F. S. Redmond.

SHEEP

Class M

Ram, aged—Stewart Elmhirst.
Ram, shearling—Stewart Elmhirst.
Ram, lamb—Stewart Elmhirst.
Ewe, aged—Stewart Elmhirst.
Ewe, shearling—Stewart Elmhirst.
Ewe, lamb—1 and 2, Stewart Elmhirst.

PIGS

Class N

Brood sow—W. A. Nelson.
Boar, aged—W. A. Nelson.
Brood sow—1, W. A. Nelson; 2 and 3, Thomas Beatty.
Boar—Thomas Beatty.

Yorkshire

Brood sow—1, S. T. Redmond; 2, R. Humphries; 3, Henry Weir.
Boar—R. Humphries.

Any Large Breed

Brood sow—1, Thomas Beatty; 2, M. Pimmott; 3, Thomas Beatty.
Boar—Thomas Beatty.
Canadian Packers' Special—1, S. F. Redmond; 2, W. A. Nelson.

POULTRY

Class O

Barred Rock cock—1, James Wilson; 2, R. A. Nelson.
Barred Rock hen—1, James Wilson; 2, R. A. Nelson.
Barred Rock cockerel—1, John Manley; 2, F. A. Esson.
Barred Rock pullet—1, F. A. Esson; 2, R. A. Nelson.
White Rock hen—1 and 2, John Neish.
White Leghorn cock—1, R. A. Cardwell.
White Leghorn hen—1, R. A. Cardwell; 2, John Neish.
White Leghorn cockerel—1, Henry Fletcher; 2, R. A. Cardwell.
White Leghorn pullet—1, Henry Fletcher; 2, R. A. Cardwell.
Brown Leghorn hen—1 and 2, R. A. Nelson.
White Wyandotte cock—John Robertson.
White Wyandotte hen—1 and 2, John Robertson.
White Wyandotte cockerel—1 and 2, John Robertson.
White Wyandotte pullet—1 and 2, John Robertson.
Black Minorca hen—1, W. A. Nelson; 2, R. A. Nelson.
Black Minorca cockerel—1 and 2, John Neish.
Black Minorca pullet—W. A. Nelson.
Rhode Island Red hen—1 and 2, C. C. Nelson.
Rhode Island Red cockerel—1 and 2, C. C. Nelson.
Rhode Island Red pullet—1 and 2, C. C. Nelson.
Ancoras, cockerel—1 and 2, R. A. Nelson.
Ancoras, pullet—1 and 2, R. A. Nelson.

GRAIN

Sheaf of oats—1, S. M. Comrie; 2, W. A. Nelson; 3, C. C. Nelson.
Sheaf tall wheat—1, S. M. Comrie; 2, W. A. Nelson; 3, Charles McIntyre.
Half bushel fall wheat, white—1, R. A. Nelson; 2, W. A. Nelson; 3, H. B. Wood.
Half bushel fall Wheat, red—1, Henry Weir; 2, Harvey Reid; 3, S. M. Comrie.
Half bushel spring wheat, bearded—1, Henry Weir.
Peas, small field—1, H. B. Wood; 2, M. Pimmott.
Oats—1, R. A. Nelson; 2, W. A. Nelson; 3, S. M. Comrie.
Barley—1, R. A. Nelson; 2, Henry Weir; 3, Harry Reid.
White beans, field—1, H. B. Wood; 2, Harry Reid; 3, Henry Fletcher.
White beans, any variety—1, John Manley; 2, Henry Fletcher; 3, Harry Manley.
Ensilage corn—1, William Bishop; 2, Henry Fletcher; 3, H. B. Wood.
Red clover seed—1, John Manley; 2, C. C. Nelson; 3, Charles McIntyre.

FIELD ROOTS

Early potatoes—1, William Stewart; 2, Thomas Thompson; 3, Henry Weir.
Late potatoes—1, C. C. Nelson; 2, S. M. Comrie; 3, William Stewart.
Collection potatoes—1, C. C. Nelson; 2, S. M. Comrie.
Fall turnips—1, Mrs. H. J. Nelson; 2, Harry Reid; 3, F. A. Esson.
Swede turnips—1, C. C. Nelson; 2, Thomas Thompson; 3, S. M. Comrie.
Yellow mangolds—1, S. M. Comrie; 2, William Stewart; 3, R. E. Drummond.
Globe mangolds—1, C. C. Nelson; 2, S. M. Comrie; 3, F. A. Esson.
Red mangolds—1, C. C. Nelson; 2, S. M. Comrie; 3, F. A. Esson.
Carrots—1, Edgar Wood; 2, Harry Reid; 3, C. C. Nelson.
Sugar beets—1, John Manley; 2, Harry Manley; 3, C. C. Nelson.
Pumpkins—1, C. C. Nelson; 2, S. M. Comrie; 3, H. J. Miller.
Cattle squash—1, C. C. Nelson; 2, S. M. Comrie.
Collection field roots—1, C. C. Nelson; 2, S. M. Comrie.

VEGETABLES

Turnip beets—1, Harry Reid; 2, Harvey Fletcher.
Long beets—1, Edgar Wood; 2, Harry Reid.
Parsnips—1, Harry Reid; 2, Henry Fletcher.
Cabbage, white—1, William Bishop; 2, R. A. Nelson.
Cabbage, red—1, Henry Fletcher; 2, C. C. Nelson.
Table squash—1, C. C. Nelson; 2, S. M. Comrie.
Citrons—1, Harry Reid; 2, Henry Weir.
Cauliflower—Henry Fletcher.
White onions—1, C. C. Nelson; 2, Harry Reid.
Red onions—1, Henry Fletcher; 2, Harry Reid.
Potato onions—1, Henry Fletcher; 2, H. J. Miller.
English Multipliers—Henry Fletcher.
Yellow Danvers—1, Henry Fletcher; 2, John Manley.
Dutch sets—1, Henry Fletcher; 2, C. C. Nelson.
Watermelons—1, Harry Reid; 2, C. C. Nelson.
Garden carrots—1, R. A. Nelson; 2, James Richardson.
Table corn—1, C. C. Nelson; 2, R. A. Nelson.
English Multiplier, second no number; 3, Harry Reid.

APPLES

Wagners—1, Charley Mathers; 2, James Manley.
St. Lawrence—Thomas Thompson.
Snows—1, Charles McIntyre; 2, W. A. Nelson.
Alexanders—1, S. M. Comrie; 2, Charles McIntyre.
Wealthies—1, Charles McIntyre; 2, S. M. Comrie.
Best fall apples—1, S. M. Comrie; 2, G. Adamson.
Colverts—1, Elmer Drinsdale; 2, W. A. Nelson.
Rhode Island Greenings—1, R. A. Nelson; 2, Thomas Thompson.
Tolman Sweets—1, R. A. Nelson; 2, C. C. Nelson.
Ontarios—G. Adamson.
Pewalkins—1, S. M. Comrie; 2, Charles McIntyre.
Northern Spy—1, G. Adamson; 2, Elmer Drinsdale.
Yellow Bellflowers—1, R. A. Nelson; 2, S. M. Comrie.
Russetts—1, Elmer Drinsdale; 2, G. Adamson.
Best winter, named—1, G. Adamson; 2, R. A. Nelson.
Collection winter apples—1, R. A. Nelson; 2, S. M. Comrie.
Pears—Thomas Thompson.

DAIRY PRODUCTS

Dairy butter, 10 lbs.—Mrs. H. J. Nelson.
Dairy butter, 3 lb. prints—1, T. A. Mason; 2, W. A. Nelson; 3, Mrs. H. J. Nelson.
Dairy butter, 3 lb. roll—1, J. A. Mason; 2, Mrs. H. J. Nelson.
Best butter shown—J. A. Mason.
Factory cheese—George Weir.
Hen's eggs—1, James Manley; 2, C. C. Nelson.
Fowl, dressed for oven—Mrs. C. C. Nelson.
R. Neil Co.'s Special—J. A. Mason.

DOMESTIC SCIENCE

Loaf white bread—1, Mrs. Henry Weir; 2, Mrs. R. A. Nelson; 3, Mrs. J. Thornton.
Loaf brown bread—1, Mrs. William Kempt; 2, Mrs. H. J. Nelson; 3, Mrs. William Stewart.
Buns—1, Mrs. William Kempt; 2, Mrs. H. J. Nelson.
Tea biscuits—1, Mrs. H. J. Nelson; 2, Mrs. James Manley.
Light layer cake—1, Mrs. C. C. Nelson; 2, Mrs. James Manley.
Dark layer cake—1, Mrs. J. J. Moore; 2, Mrs. S. M. Comrie.
Apple pie—1, Mrs. S. M. Comrie; 2, Mrs. William Stewart.
Candy, fudge—Mrs. J. J. Moore.
Monarch flour—Mrs. C. C. Nelson.
Best dark layer cake—Mrs. S. M. Comrie.
Best light layer cake—Mrs. C. C. Nelson.
Home-made candy—1, Mrs. S. M. Comrie; 2, Mrs. C. C. Nelson.
Peterboro Cereal bread—1, Mrs. William Kempt; 2, Mrs. R. A. Nelson; 3, Mrs. William Stewart.
Campbell Mills bread, special—1, Mrs. George Weir; 2, Mrs. R. A. Nelson.

FRUIT AND PICKLES

Canned red raspberries—1, Mrs. H. B. Wood; 2, Mrs. J. J. Moore.
Canned strawberries—1, Mrs. S. M. Comrie; 2, Mrs. C. C. Nelson.
Canned rhubarb—1, Mrs. C. C. Nelson; 2, Mrs. H. B. Wood.
Canned cherries—1, Mrs. S. M. Comrie; 2, Mrs. C. C. Nelson.
Preserved plums—1, Mrs. S. M. Comrie; 2, Mrs. H. J. Nelson
Preserved pears—1, Mrs. C. C. Nelson; 2, Mrs. S. M. Comrie.
Berry jam—1, Mrs. S. M. Comrie; 2, Mrs. H. J. Nelson.
Orange marmalade—1, Mrs. S. M. Comrie; 2, Mrs. J. Thornton.
Apple jelly—1, Mrs. S. M. Comrie; 2, Mrs. H. J. Nelson.
Currant jelly—1, Mrs. S. M. Comrie 2, Mrs. H. J. Nelson.
Raspberry jelly—1, Mrs. S. M Comrie; 2, Mrs. C. C. Nelson.
Canned tomatoes—1, Mrs. S. M. Comrie; 2, Mrs. C. C. Nelson.
Canned corn—1, Mrs. C. C. Nelson; 2, Mrs. H. B. Wood.
Mixed vinegar pickles—1, Mrs. S.M. Comrie; 2, Mrs. C. C. Nelson.
Mustard pickles—1, Mrs. J. J. Moore; 2, Mrs. C. C. Nelson.
Other variety pickles—1, Mrs. C. C. Nelson; 2, Mrs. H. J. Nelson.
Tomato catsup—1, Mrs. S. M. Comrie; 2, Mrs. C. C. Nelson.
Collection fruit—Miss Stella Ellis.
Collection pickles—Mrs. C. C. Nelson.

DOMESTIC NEEDLE CRAFT

Quilt, patch work—Mrs. William Stewart.
Comforters—1, Mrs. James Richardson; 2, Mrs. George Weir.
Bed spread—1, Mrs. F. J. Jamison; 2, Stella Ellis.
Hand-made pillow slips—1, Mrs. F. J. Jamison; 2, Mrs. J. J. Moore.
Woollen socks—1, Mrs. J. J. Moore; 2, Mrs. M. Pimmott.
Woollen mitts—1, Mrs. M. Pimmott; 2, Mrs. H. J. Nelson.
Sweater coat—1, Mrs. F. J. Jamison; 2, Mrs. M. Pimmott.

LADIES' FANCY WORK

Crochet Irish—1, Mrs. F. J. Jamison; 2, Mrs. J. Thornton.
Crochet, Fillet—1, Mrs. F. J. Jamison; 2, Stella Ellis.
Braid, thread lace, fine—Mrs. F. J. Jamison.
Braid, thread lace, coarse—Mrs. F. J. Jamison.
Tatting—1, Mrs. J. J. Moore; 2, Stella Ellis.
Drawn thread work—1, Mrs. J. Thornton; 2, Mrs. F. J. Jamison'
Embroidery, eyelet—1, Mrs. F. J. Jamison; 2, Mrs. J. J. Moore.
Embroidery, solid, white—1, Mrs. F. J. Jamieson; 2, Mrs. C. C. Nelson.
Embroidery, modern, floral—1, Mrs. F. J. Jamison; 2, Mrs. J. Thornton.
Beading—Mrs. H. J. Nelson.
Hand hemstitching, single—1, Mrs. J. J. Moore; 2, Mrs. F. J. Jamison.
Luncheon set, embroidered—Mrs. F. J. Jamison.
Luncheon set, other hand-work—1, Mrs. J. Thornton; 2, Mrs. F. J. Jamison.
Tray cloths—1, Mrs. William Stewart; 2, Mrs. F. J. Jamison.
Table doylies—1, Mrs. F. J. Jamison; 2, Mrs. J. Thornton.
Table napkins—Mrs. F. J. Jamison
Serviettes—Mrs. F. J. Jamison.
Sideboard runner—1, Mrs. F. J. Jamison; 2, Miss Stella Ellis.
Pillow slips—1, Mrs. F. J. Jamison; 2, Mrs. Harry Reid.
Towels, embroidered—1, Mrs. F. J. Jamison; 2, Mrs. Harry Reid.
Pair towels—1, Mrs. F. J. Jamison; Mrs. William Stewart.
Dresser runner—1, Mrs. F. J. Jamison; 2, Mrs. J. Thornton.
Pin cushion—1, Mrs. F. Jamison; 2, Mrs. William Stewart.
Pair curtains—1, Mrs. William Stewart; 2, Mrs. F. J. Jamison.
Centerpiece, colored—1, Mrs. F. J. Jamison; 2, Miss Stella Ellis.
Table runners—1, Mrs. F. J. Jamison; 2, Miss Stella Ellis.
Sofa pillow, embroidered—1, Mrs. J. Thornton; 2, Mrs. Harry Reid.
Sofa pillow—1, Mrs. F. J. Jamison; 2, Mrs. J. Thornton.
Fancy croches, not listed—1, Stella Ellis; 2, Mrs. F. J. Jamison.
Fancy knitting—1, Mrs. Henry Fletcher; 2, Mrs. Harry Reid.
Fancy needlework—1, Mrs. J. J. Moore; 2, Mrs. F. J. Jamieson.
Hall's Special—Mrs. F. J. Jamison.

ART WORK

Oil painting, landscape—Stella Ellis.
Oil painting, marine view—1, Mrs. J. J. Moore; 2, Mrs. J. Thornton.
Oil painting, original subject—1, Mrs. J. Thornton.
Water colors, flowers—Mrs. H. B. Wood.
Water colors, animals—Mrs. H. B. Wood.
Water colors, scene from nature—1, Mrs. J. J. Moore; 2, Mrs. H. B. Wood.
Pencil drawing—Edith Nelson.
Amateur photography—Mrs. J. Thorpton.
Single piece china painting—Mrs. J. J. Moore.
Art work—1, Mrs. J. J. Moore; 2, Mrs. J. Thornton.

FLOWERS

Display asters—1, Henry Fletcher; 2, S. M. Comrie.
Display sweet peas—C. C. Nelson.
Collection cut flowers—1, Henry Fletcher; 2, Mrs. J. J. Moore.
Table basket—1, Mrs. J. J. Moore; 2, C. C. Nelson.
House plant in bloom—1, Mrs. J. J. Moore; 2, Mrs. R. A. Nelson.
House fern—1, S. M. Comrie; 2m Mrs. J. J. Moore.
Window box—1, Mrs. William Kempt; 2, Mrs. S. M. Comrie.

CHILDREN'S DEPARTMENT

Penmanship—1, Elmer Drinsdale; 2, R. A. Nelson.
Hope's Special—1, Elmer Dindsdale; 2, R. A. Nelson.

Weeds

Devlin's Special—1, R. A. Nelson; 2, Stewart Nelson.

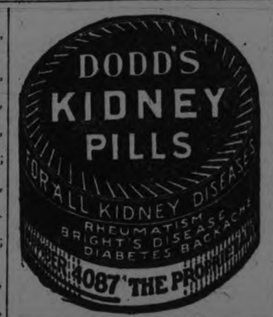

A Thought

Forbearing one another, and forgiving one another, if any man have a quarrel against any.—Col. 3:13.

If thou art of elephant-strength or of lion-claw, still peace is, in my opinion, better than strife.—Saadi.

When Run Down TAKE Vin St-Michel (St-Michael's Wine)

MANY NOTABLES AT CONVENTION

SAN FRANCISCO, Oct. 12.—(Associated Press.) — Leaders of the United States, both in government and fraternal circles, and many distinguisher foreigners will attend the 1923 annual convention of the American Legion, to be held here October 15-19, according to Legion officials. Among those who will either be present personally, or represented officially, are:

David Lloyd George and Sir Douglas Haig of Great Britain; Lord Byng of Canada; Marshal Petain and General Mangin of France; General Haller of Poland; President Obregon of Mexico, and Premier Mussolini of Italy.

The American list includes: President Calvin Coolidge, General John J. Pershing, Admiral Robert E. Coontz, commander-in-chief, United States battle fleet; Major-General John A. Lejeune, commandant, U. S. M. C.; Secretary of the Navy Edward Denby; Secretary of War John W. Weeks; General Frank T. Hines director, United States' Veterans Bureau; Samuel Gompers, president American Federation of Labor Judge J. W. Willett, commander-in-chief, Grand Army of the Republic; General Edgar Taylor, adjutant-general, United Confederate Veterans; Colonel Tillinghast L. Huston, commander-in-chief, United Spanish War Veterans; James A. McFarland, national commander, Disabled American Veterans of the World War; Woodrow Wilson, and John Barton Payne, chairman, American Red Cross.

MEAT FATS.

Save and clarify all meat fats. Those not good for cooking will make soap.

APEX

10 Inch Double Sided Phonograph Records

65c

There is no need to pay more than 65c. for your 10-inch double-sided Phonograph Records. Apex Records are guaranteed to be better than other records sold at 75c. or any other price. **Don't pay more than 65c.** otherwise you are simply paying for the expensive marketing methods of other companies. Dealers everywhere sell Apex 10-inch Double-Sided Phonograph Records for 65c.

WHY PAY MORE?

POPULAR DANCE RECORDS

Last Night on the Porch	413	Foolish Child	413
I've Got the Yes! We Have No	416 8093	Banana Blues	416 8093
Hi-Lee Hi-Lo	8090	The Gold Digger	8090
Roses of Picardy	421	When June Comes Along	421
Dirty Hands, Dirty Face	420	Oh Gee! Oh Gosh! Oh Golly	420
Life of a Rose	8104	Oh! Harold	8104
Oh! Min	8103	Chki-a-dee	8103
Indiana Moon	8100	Midnight Rose	8100
Zillah	623	Hot Roasted Peanuts	8101

POPULAR SONG RECORDS

No, No, Nora	418 8102	If I Knew You Then as I Know You Now	8102
My Sweetie Went Away	419 8094	3000 Years Ago	8095
Trail to Long Ago	8099	Love Sends a Little Gift of Roses	8099
When You Walked Out Someone Else Walked Right In	419 8077		

Have you heard the APEX DOUBLE-SIDED OPERATIC RECORDS which sell for 65c? Ask Your Nearest Dealer for a Catalogue.

THE SUN RECORD CO., 210 ADELAIDE ST. WEST., TORONTO

Will Your Boy Be Educated?

Of course he will, because you want to see him grow up to be a "real" man. When he gets out into the world and makes his mark, what pleasure and satisfaction it will bring to you!

But there is just one consideration—suppose you do not live until he is fitted for his life's work. This thought has escaped many a man. It is the chief reason ninety per cent. of children never complete their High School course.

The matter can easily be arranged—an education guaranteed to your children—through life insurance.

It is one of the great pleasures of life insurance representatives to be able to advise fathers and mothers how to provide for the education of their children, who will afterwards pay honor to their parents, holding them in high regard for this chance in life.

LIFE INSURANCE IS "THE LOVE THAT NEVER DIES," AND WHEN EXTENDED TO YOUR CHILDREN REACHES ONE OF ITS HIGHEST FORMS OF EXPRESSION.

LIFE INSURANCE SERVICE.

PREMIERS MAY CONVENE ON THE HOME BANK HAPPENINGS

"Suggested that Provincial Banks be Opened if the Bankers' Association Fail to Take Ameliorative Action.

MONTREAL, Oct. 12.— (Canadian Press.)—That Hon. L. A. Tasschereau, Premier of Quebec, should convene the Conference of Premiers of the several provinces most directly concerned by the failure of Home Bank of Canada, and that assembled Premiers should pledge themselves to opening of Provincial banks in event of failure of the Canadian Bankers' Association to take ameliorative action in the Home Bank matter, was the suggestion advanced last night at the meeting of the Montreal depositors of the Home Bank by Bernard Rose, K.C., one of their most active champions.

The suggestion followed the reading of a letter which Mr. Rose had received from Mr. Taschereau, in which the Premier sympathized with the plight of depositors, assured them that his government was closely following the progress of Home Bank happenings, and, further, that if possible and necessary, provincial authorities would take whatever action they would deem best.

Many eulogies had been delivered upon the subject of Canadian banking system, he said, but it was under this same sysctem that depositors had lost at least a large part of their money—a loss which Mr. Rose attributed to lack of inspection without which, he declared, "a bank can return false and perjured reports."

BANKERS DECLINE TO AID THE DEPOSITORS

Say They Would Rather Face Situation Arising Out of the People Losing Faith in the Banks.

MONTREAL, Oct. 12.—After deliberations lasting over an hour, the delegation of Home Bank depositors, which waited on the Canadian Bankers' Association yesterday, failed to obtain any further concession from that body, than what has already been announced.

The bankers announced they were not prepared to assume the liabilities of the Home Bank and did not consider it their business to put any recommendations before the shareholders of the various other banks, in the way of inviting them to do anything to make good the losses of Home Bank depositors.

Any Alternative

They said the banks were quite willing to face any situation that might arrise out of the people losing faith in banks through the refusal of bankers to further intervene on behalf of the Home Bank depositors, and even if an agitation were to arise on this subject.

Feeling of Unrest

While all the delegates took part in the discussion by the principols spokesmen of the depositors was Mr. McLaughlin, who set forth that there was a very strong feeling of unrest abroard, that citizens were greatly worked up against banks in general. There was, he said, great danger of an agitation arising, and the feeling spreading that the banks were not able to supply the needs of the country thereby working great injury to the banks themselves.

Sir Frederick Williams-Taylor replying on behalf of the Bankers' Association, said that, while he personally sympathized with the depositors in their losses, and while that was also the general sentiment among the banks and the bankers, he did not see how the Bankers' Association could make good the deposits.

He was convinced that the shareholders of the banks would object to taking over a liability greater than the assets. The banks, he said, were prepared to meet any conditions that might arise as a result of the failure of the Bankers' Association to make good the depositors' losses, on matter what agitation might take place.

BLAME BOLOGNA FOR DEATH OF CHILD

Ptomaine Poisoning Also Affected Other Members of Family.

LINDSAY, October 12. — The death occurred on Wednesday morning at Fenelon Falls of Alex. Robinson, infant son of Mr. and Mrs. Clyde Robinson.

Death was due to ptomaine poisoning, the child having eaten a quantity of bologna sausage during a visit to Bobcaygeon Fair.

Other members of the family had partaken of the sausage, and were quite ill.

The child was one year and ten months old.

CHILD DIED FROM PLAYMATE'S BLOW

Girl of Five Years Struck With Stick By Boy.

LINDSAY, Oct. 12.—A distressing accident occurred at Scugog, this week when Eva Jackson a bright little girl of five summers, daughter of Mr. and Mrs. George Jackson, was fatally injured.

The little tot was playing with a small boy, whose home is in Toronto. During their play Eva was struck over the abdomen with stock and shortly afterwards became seriously ill. She was rushed to the Port Perry hospital where she died on Tuesday.

INQUEST INTO DEATH ALLEGED RUM RUNNER

TORONTO, October 12. — Canadian Press. — That there has been no distinction made in instructions given to the police in regard to the use of fire arms between cases involving serious crime, and that of the Ontario Temperance Act, was brought out at morgue last night, at the inquest held into the death of John Gogo, the man shot on an alleged rum running launch near the foot of Leslie street.

The inquest was held under Chief Coroner George W. Graham, and after considerable evidence had been taken an adjournment was made until next Wednesday afternoon at 2 o'clock.

Quebec Teachers' Funds Tied Up in Home Bank.

MONTREAL, October 12 (Canadian Press). — It was announced at yesterday's session here of the fifty-ninth annual convention of the Provincial Association of Protestant Teachers of Quebec that the funds of the Association, amounting to about $1,500, had been deposited in the Home Bank of Canada, and were now tied up owing to the collapse of that institution.

About 1,200 teachers have registered so far for the convention, the officials reported last night.

The day was taken up by submission of reports and discussion of educational plans.

THE ARGENTINE IS INTERESTED

In Preference Proposal at the Imperial Economic Conference.

BUENOS AYRES, October 12 (Canadian Press). — The proposals made at the Imperial Conference in London to give preference to the British Dominions and colonies in British purchases of meat and other food products have caused anxiety in Argentina, as 90 per cent. of this country's meat production is marketed in Great Britain, in addition to large quantities of cereals.

EXECUTIONER MUST GO TO GUILLOTINE

Requests to Be Allowed Execute Himself

PARIS, October 11. Canadian Press. — Isidore Nespel, familiarly known as "The Jackal," official executioner of the French penal settlement at Cayenne, French Guiana, is shortly to be guillotined himself.

As he has a very poor opinion of the skill of the executioner who succeeds him, he has asked to be allowed to erect the guillotine himself for his own execution.

Nespel was appointed executioner after serving a long term of penal servitude. Recently he quarreled with a convict and killed him in a fight. He was tried and condemned to death, and the Court of Cassation rejected his appeal.

A TORONTO MAN IS SLAIN IN ALABAMA

Woman Charged With Murder of William Ray

TORONTO, Oct. 12.—(Canadian Press)—William H. Ray, formerly of Toronto, was murdered last Sunday at Bay Minette, Alabama, where Ray had for the past four years conducted a hardware business. Mrs. Emma Drath is charged with committing the crime.

Relatives and friends were informed yesterday afternoon of the murder after they had wired through the local police at Alabama for particulars concerning Ray's death. Following the shooting, the woman was arrested, charged with murder. The authorities there shipped the remains of the murdered man to Toronto, the body arriving here on Wednesday.

PROBLEM CONFRONTING A POLICE MAGISTRATE

OTTAWA, Oct. 12.—(Canadian Press.)—In speaking of the problem confronting him each day in the Ottawa police court in regard to mentally deficient offenders, Magistrate Hopewell, at the annual meeting of the Children's Aid Society yesterday, expressed the opinion that legislation should be affected whereby no magistrate or judge be permitted to sentence a man or woman for an indictable offence unless a medical certificate from two doctors be presented as to the offender's mental equipment. Magistrate Hopewell claimed that science could measure the mental equipment of an individual as easily as it could diagnose smallpox.

CLEVER WEAVING.

Pile fabrics are being featured in fall fashion displays. Short-length coats of cloth are frequently mistaken for fur, so cleverly woven is the fabric.

FOUR BANDITS HOLD UP TRAIN IN MOUNTAINS

Leave Four Dead Behind Them After Looting a Southern Pacific San Francisco Express.

POSSES IN PURSUIT

SAN FRANCISCO, Cal. Oct. 12. —(Canadian Press).— Leaving four dead men behind them, a gang of four bandits fled toward the north early yesterday afternoon, after a sensational holdup and robbery of the Southern Pacific Crack San Francisco Express Train No. 13 at the highest point in Siskiyou Mountains, 17 miles south of Ashland Ogn.

The dead are: S. L. Bates, Engineer, J. Edwards, mail clerk, C. D. Johnston, brakeman, and Marvin Seng, fireman.

Posses from three points are now combing the wild country where the hold-up occurred in, search of the bandits.

VESSEL WRECKED ON JAGGED ROCKS

Bottom Fell Out of Motor Ship — Carried Salmon Cargo.

SEATTLE, Wash., Oct. 12.—(Canadian Press). — The motor ship Kennecott, caught Monday night in the Rocky tentacles protruding from the Queen Charlotte Islands off the western coast of British Columbia has been abandoned, a message received here from the steamer Cordova reported. The crew of the Kennecott was taken to Ketchikan, Alaska. The message indicated that the motor ship would be a total loss

The Kennecott carried forty thousand cases of salmon and six thousand tons of ore which she was bringing from Alaska. It is believed that the salmon, valued at $240,000 will be saved but the ore, it is stated may be lost.

Committed For Trial on Charge of Bigamy.

MONTREAL, October 12 (Canadian Press). — Rev. Maurice Day Baldwin, son of the late Bishop of Huron, was committed for trial before the higher Criminal Courts on a charge of bigamy here yesterday by Chief Judge Decarie, who heard the deposition of Mrs. Baldwin in enquete court.

Mrs. Baldwin produced two marriage certificates, which she claimed were her own, and another obtained from a minister in Vermont.

After she had sworn that the first was her own certificate of marriage with the accused, the Judge declared there was enough evidence to warrant a commitment.

Voluntary statement will be given on 18th October.

KING NOT GUILTY ADJUDGED INSANE

Slayer Was Quite Indifferent to Fate—Will go To Asylum.

HAMILTON, Oct. 12.— (Canadian Press.)— "Not guilty on account of insanity."

After two hours and 42 minutes' deliberation the jury in the George King murder trial returned this verdict last night, ending the trial which opened Tuesday afternoon.

The court room was crowded when the jurors filed in, but King continued to assume an attitude of indifference. Even when standing behind the bar to hear the words of Justice Mowatt, he paid little attention to what was going on.

King will be placed in an asylum.

GALICIAN FELL TO HIS DEATH IN MINE.

SUDBURY, Oct. 12.—Mike Chowhan, Galician, 27 years, employed by the International Nickel Company at Creighton mine as a chute blaster, met instantaneous death Wednesday morning when he fell through an ore pass on the sixteenth level. Chowhan, a new man, made a mis-step and fell with the ore to the bottom of the pass, a distance of two hundred feet. Injuries received from tumbling rock and the impact at the bottom caused instant death. Inquest was held at Creighton mine yesterday by Coroner Stoddard of Coppercliff and Chief Inspector of Mines Sutherland, of Toronto, and a verdict of accidental death given.

MYSTERY SURROUNDS A WINDSOR SHOOTING

WINDSOR, Oct. 12.— (Canadian Press.)— Mystery surrounds shooting yesterday of Mrs. Halsey Wells, 25, in her home on Sunset avenue, Sandwich, Woman is in Grace hospital with three bullet wounds in the region of her heart.

It is stated that she was found lying in a pool of blood in her room by her father, Fred Dyer, of Toronto, who was visiting her.

SAVING THE BACK.

If your sink is too low, make a wooden framework for your dishpan that will bring it to convenient height. Nothing is more fatiguing than working in a position that tires the back.

Mrs. Lavergne Gives Tanlac Full Credit For Her Recovery

"Although it was six years ago that Tanlac restored my health and built me up so wonderfully I have never had a sick day since," is the precise statement made, recently by Mrs. Marguerite Lavergne, 141 Guigues Ave., Ottawa, Ont.

"Stomach trouble of ten years' duration had almost wrecked my health. Tanlac made such a pronounced change in my weight and general condition that I don't either look or feel like the same person. Nothing can compare with Tanlac."

Tanlac is for sale by all good druggists. Accept no substitute. Over 37 million bottles sold.

Take Tanlac Vegetable Pills.

Signs and Omens

"It is worse luck to look in a dark closet with a match than to see a new moon over your left shoulder."

Chief George Gimblett's daily reminder which he is giving during prevention week today took the form of a parable. It concerns Mrs. O'Leary of Chicago.

Mrs. O'Leary was attending to her cow. She left her lantern in close proximity to the cow, and the cow kicked the lantern over. The result was all that could be desired in the way of a destructive fire, and is still known as the biggest conflagration in Chicago. It destroyed millions of dollars worth of goods.

Mrs. O'Leary didn't know the cow would kick the lantern. But she put it where the accident was possible.

That is how 15,000 persons were burned to death last year.

Don't be a Mrs. O'Leary.

SERIOUS BUSH FIRES CAUSE HEAVY LOSSES

BRISBANE, Australia, October 12 (Canadian Press Cable via Reuter's). — Serious bush fires have caused heavy losses in the north coast district. Sugar cane plantations have suffered severely.

HOSPITALS NEED HELP.

BERLIN, Oct. 12.—(Associated Press)—Professor Langstein, president of the Association of Private Hospitals and Clinics, is endeavoring to prevent the collapse of these institutions in Germany through the decline of the marks. He warns the public that the coming winter will be one of much hardship, and makes an appeal for funds for fuel and to meet deficits.

FLOATED 82 MILES

MOBILE, Ala., Oct. 12.—(Canadian Press).—The crew of the tug boat Bronx, missing since Saturday after leaving Pensacola, Fla., for Mobile, arrived safe yesterday at Ship Island. The vessel was a total wreck. The crew and passengers saved themselves with a life raft, floating 82 miles before striking land.

For Baby

The little woolly garments must be soft as swansdown or they will irritate the tender skin.

LUX

does not shrink nor roughen woollens. Washed in Lux suds, Baby's woollens will keep beautifully soft and fluffy.

Sold only in sealed packets—dust-proof!

LEVER BROTHERS LIMITED
Toronto

L291

TEACHERS HEAR A STRONG PLEA FOR SCHOOL GARDENS

Inspector of Agricultural Classes Stresses the Pupil's Urge for Out-in-the-Open Work.

BRIGHTON, Oct. 12.— At the afternoon session Principal Langdon, of the Brighton P. S. briefly welcomed the visiting teachers to the village, after which J. B. Dandeno, inspector of elementary agricultural classes for Ontario gave an address on 'School Gardens For Public and Separate Schools,' an innovation of which he is an enthusiastic advocate. In the teaching of to-day too much prominence is given to books, pen and pencil, The hands and feet as well as the heads of pupils must be educated. Pupils like to work in the open air and some consideration should be given to this instruction. This work should not be done after school hours or it will become irksome to the children, but should be made a regular part of the course of study.

The chief objection to school gardens, Mr. Dandeno said, was that there were already too many subjects on the curriculum, but this could be overcome by eliminating some of the least important subjects. Any school can have a garden, even if it is necessary to haul soil for the purpose.

The garden should be large enough to supply every pupil with a plot, but not too large. Canada is land poor to-day and we would be richer if we had less.

Buy Tools at Home.

Only the best tools should be purchased and these should be obtained from the local dealer instead of sending to Toronto for them. Pupils should be taught to clean these every time they use them as the lack of care of utensils is one of the drawbacks in Canadian farming. Before being put up for the winter all steel should be oiled.

County councils should be asked for money with which to buy prizes for the best kept gardens.

Crops should be raised in the gardens in rotation, but it is best to plant only those that ripen after the summer moisture so that they may be cared for.

President Bellamy Objects.

Speaking for the Brighton High school, of which he is principal, President Bellamy said that there was no time for conducting a school garden and that the teaching of English grammar, for example, was more important than instruction in agriculture.

Believes in Bi-lingualism

Major Belford, M.L.A. for Northumberland East, one of the speakers for the afternoon is a former teacher and ex-member of the institute. The Major sets considerable store by the old time methods of education when boys were made to learn the multiplication table and three "R's" and were subjected to stern discipline. The Major deplores the fact, with gallant apologies for his attitude, that the lady teachers are now in the majority instead of the minority as in his time, as he is convinced that, men are better able to handle a class of boys.

Major Bedford praised the school system of Quebec, where the teaching of English and French are compulsory and is convinced that bi-lingualism would be an advantage to the youth of Ontario.

"Go to it," said the speaker referring to the Teacher's Federation. Get all the money you can and even then you will receive less than you have earned.

Objects to Superannuation Plan

Principal Langdon said that 40 years was too long a period for a person to teach before being eligible for a pension His idea is that the minimum should be set at 20 years and the pension rated after that.

These remarks were heartily applauded by the audience.

Moot Charges in School Law

President Belford questioned Major Belford with regard to proposed changes — emanating from Premier Ferguson —in the School law. The Major said that while he had heard of these he had no definite information in the subject.

Closing Address

The afternoon session closed with an address on "Impressions of Western Canada," by Miss G. Peebles, principal of the Colborne Public School.

QUIZ CORNER

CANADA'S DISTANCES.

Q—What are some of Canada's distances?

A—Some of Canada's distances are as follows: (From Halifax, (Nova Scotia) on the Atlantic coast to Vancouver (British Columbia), on the Pacific coast, is 3,775 miles by rail; from Victoria to the gold-mining centre of Dawson (Yukon territory), on the Yukon River, 1,550 miles by ocean and river, steamer and rail; from Fort William (Ontario) on Lake Superior, by the waterway of the Great Lakes and the St. Lawrence River, to the tidal seaport of Quebec, 1400 miles; and from Quebec to the extreme Atlantic coast of the Straits of Belleisle, 850 miles.

CANADA'S LARGEST CITIES.

Q—What are Canaad's largest cities?

A—The largest cities of Canada are, in order: Montreal, Toronto, Winnipeg, Vancouver, Hamilton, Ottawa (The Federal capitol), Quebec, Calgary, London, Edmonton, Halifax, St. John, Victoria, Regina and Brantford.

"Bake Your Own Bread"

How healthy the family that eats home-made bread at every meal!

Do you give it to your family? You would, if you knew how good it is and *how easy it is to make.* Baking, done the Quaker way, is not a troublesome labor. It is a real pleasure. Start now to make your own bread. Send a postcard for our collection of original recipes of home bread-makers.

Every sack of Quaker Flour is sold under this guarantee—if it does not satisfy you, the dealer will refund your money without question.

Quaker Flour

Always the Same-Always the Best

A product of The Quaker Mills, Peterborough and Saskatoon 223

DISTRIBUTORS:

PETERBOROUGH—Roland Denne and All the Best Dealers.

DOURO—P. G. Towns
ENNISMORE—R. J. Killen
ENNISMORE—P. G. Sullivan
KEENE—W. H. Fletcher
KEENE—C. S. Taylor
LAKEFIELD—W. J. Charlton
MILLBROOK—Attwood & Sheppard
MILLBROOK—Burnham Bros.

SISTER MARY'S KITCHEN

By SISTER MARY

DILL PICKLES

Every old garden had its bed of dill, and now that so many women are cultivating old-fashioned gardens why not include this fragrant old-timey herb?

Dill can be dried and used during the winter months when greens are scarce, in plain salads, egg salads and with creamed fish. Let stand in cold water to freshen it for winter use in salads.

And nearly everyone likes the tang of dill in pickles with wiener or club sandwiches.

Dill pickles are usually made of cucumber from three to four inches long, The cucumbers can be put into the brine as gathered, a few at a time until the crock containing them is full. Then cover with grape leaves to keep crisp and take care of any top spoilage.

Dill Pickles

Wash cucumbers and wipe smooth and dry. Make a brine of four quarts of water and one quart salt. Put cucumber in brine, cover with a weight to keep under the brine and let stand 24 hours. Remove from brine. Put a layer of dill in the bottom of a deep crock. Add cucumbers to almost half fill the crock. Add another layer of dill and fill crock to within two or three inches from the top. Cover with a layer of dill.

Pour over a brine made of four quarts of water, one and one-half quarts vinegar, and one quart of salt. Boil this mixture for 10 minutes. Let stand till cool and pour over cucumbers. The brine must completely cover the cucumbers to prevent mould. Put a layer of the grape leaevs over the whole.

Ella's Pickles

One cup ground mustard, one scant cup salt, three quarts of vinegar, one quart water, small cucumbers.

Mix mustard, salt, vinegar and water and bring to boiling point. Boil three minutes and let stand till cold. Wipe cucumbers dry with a clean soft cloth and put in a stone crock. Pour over vinegar and let stand three or four days before using.

These pickles can be made as the cucumbers are gathered. They are not soakd in brine before picking. To keep, cover with a weight and store in a dry cool place.

Crisp Pickles

One cup rock salt, one cup mustard, one cup sugar, one gallon vinegar, horseradish root.

Wash cucumbers and wipe dry. Put in a stone crock. Put a layer of horseradish over each layer of cucumbers. Mix salt, mustard, sugar and vinegar and let stand until dissolved. Pour over cucumbers. Continue to add cucumbers and horseradish until crock is full.

Wash and wipe grape leaves. Cover cucumbers with seven or eight long pieces of the grape leaves. Put a big plate over the crock and store in a dark, cool place.

The pickles will be ready for use in six weeks. The horseradish root keeps the pickles crisp. If the vinegar is very sharp dilute it with water. Too strong vinegar is often the cause of wilty pickles. Rinse pickles in clear water before serving.

STOLE TIRES FROM WOODVILLE GARAGE

Merchants of Villages in District Warned to Guard Property.

LINDSAY, October 12. — Burglars, believed to be members of the party that made the $3,000 clean-up at Coldwater, are busy in Victoria County.

On Wednesday night McIntyre & Marks' garage at Woodville was entered and fifteen automobile tires stolen.

The authorities have sent word to the different villages in the district, warning merchants, etc., to guard their property.

The thieves are believed to be working east.

Preserve Tomatoes

Keep them from spoiling by using

PARKE'S PRESERVINE

Does not conceal or destroy the natural flavour. Keeps other vegetables and fruit as well.

25c. package.

BOND'S Drug Store
Cor. George and Hunter Streets

Weekly Book Review

DEAN REVIEWS

A SON AT THE FRONT, by Edith Wharton (Scribner's).

CROSS-SECTIONS, by Julian Street (Doubleday, Page).

IN THE LAND OF DIGGELDYQ DAN, by Edwin P. Norwood (Littl Brown).

ANIMAL PERSONALITIES, by S. A. Derieux (Doubleday, Page).

By JAMES W. DEAN

NEW YORK, Oct. 12. — Time waits for no author. It is nearly five years since the armistice was signed and the grisly business of the World War was suspended. At this time Edith Wharton brings out a new novel, A Son at the Front." Those five years mark the barrier that stands between Mrs. Wharton and immediate recognition for a work of literature more substantial than anything she has achieved heret ofore

As centuries go, five years is no great span of time. Succeeding generations may cal for reprints of A Son at the Front" when imbroglios of nations again rake up the youth of the world for cannon fodder.

* * *

The action of A Son at the Front" begins just previous to Belgium's invasion by Germany. It ends before the armistice. War is kept always in the foreground, as though it were actually going on at the moment of reading. The temper of the American reading public is not for such atmosphere at this moment. That militates against the book.

On the other hand, the story is primarily a study of attitudes and philosophies. Its central figure is a French-born American, a painter who loves one person in all the world more than he loves himself. That is his son whose companionship has been denied him through the boy's growing years because of a divorce and his own inability to provide adequately for the boy.

The father gains affluence as the son reaches maturity. At last he is to have the opportunity to know his son. Then the war. The father attempts to keep the boy in a position where he will not face danger, but down in his heart hopes that the boy will have the greater experience of fighting.

* * *

The first division of the book in which the characters are outlined is ineffably dull, like the conversations of second cousins whom you've never met. Mrs. Wharton keeps the reader a stranger to her characters too long, but once the reader gets within the circle of action the tempo picks up rapidly. At the end you are weeping and rejoicing with the figures of the plot.

* * *

Undoubtedly A Son at the Front" was a labor of love with Mrs. Wharton. I do not know how long she was in writing the book. It covers 426 pages of fairly small type. It is so carefully done that she appears to have devoted at least several years to its wriiting. Better prose has not been written since 'If Winter Comes."

* * *

The other evening at Times Square I saw a dirty-faced urchin shy a tin box at a swell dressed dude. The dude, startled at the clatter of the box at feet, gave a sudden jump and lost his hat. Everyone who witnessed the incident laughed.

That little episode reminded me of 'Cross-Sections," a new volume of short stories by Julian Street. In these stories Street has his little pranks with several of our dignified institutions.

In 'Living up to Letchwood" he uses a slap-stick on our over a million circulation" magazines and their publishers. 'The Voice in the Hall" is a subtler thrust at spiritists. 'The Jazz Baby" is savage satire on the younger generation.

The story which closely parallels the incident of the urchin and the dude is 'The Silk Hat." This deals with a newspaper publisher whose chief cartoonist employed the silk hat as a badge of graft and corruption. Come a day when social usage compelled the publisher to wear a silk hat. The fate that befell him could have been conceived only by such a satiric cartoonist as Street.

Each of the nine stories in the volume ends in a sudden little fillip as sharp as a whip cracker. An excellent book for reading between home and work or on an overnight journey.

* * *

Edwin P. Norwood calls his 'In the Land of Diggleldy Dan" a story for children, but I'm quite sure if Dad reads it to Sonnybub he will enjoy it more than the boy. This book is a sequel to 'The Adventures of Diggeldy Dan," the quaint account of a circus clown and his animal friends.

Diggeldy Dan doesn't play so important a role as the animals in this latter book. Kangaroo and Captain Redcomb and Monkey discover the strangest lands that have been seen since Peter Pan and Wendy visited Never Never Land. Norwood's whimsical little fantasy has the touch of Barrie in it.

* * *

Just as Norwood has employed animals in the spinning of this fantasy for children, the late Samuel A. Derieux has cast animals and birds as heroes in Animal Personalities." If ever a man hated dumb animals he should read the book that he might love them, for to know dogs, horses, cats, cratures of barnyard and field as Derieux knew them is to love them. The affairs of animals as this writer pictures them are as tender, as touching and as humorous as the affairs of humankind.

* * *

In Norwood's fantasy crows are pictured as singing beautiful songs, although each bird sings but one note. The beauty lies in the harmony of having eight crows each singing a different note.

Derieux says that scarecrows are generally ineffective in keeping the birds out of a field. He tells of one sure way to keep crows away. All around the field we drove stakes. We fastened from one stake to another some ordinary cotton strings, an tied to these strings some bits of rags. The crows never lit in the field after that. However, they gathered from miles around to look into the matter. Every now and then a breeze would flutter the rags. Then they would all exclaim in harsh voices, as if saying, See that I told you it had life in it' What lies beyond his experience the crow is suspicious of."

OWNS THE WHOLE TOWN

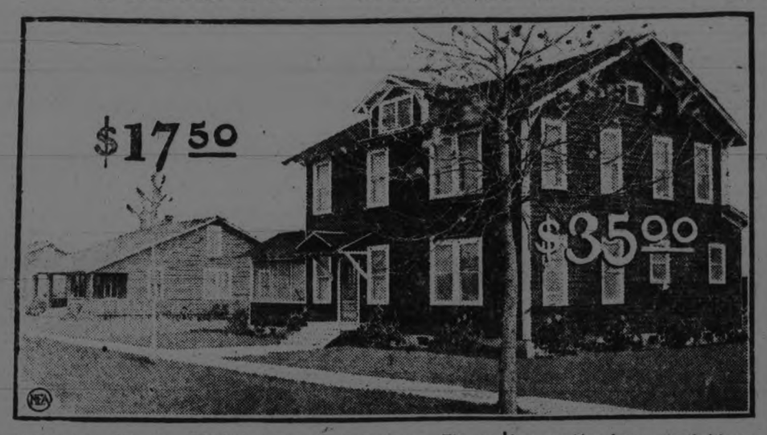

WILSON, Ark., Oct. 12— What's Robert E. Lee Wilson going to do with his one-man town?

It's getting to be a complex problem, not only here in Wilson, Mississippi country, but for grizzled pioneers, railroad magnates, bankers in surrounding towns and financiers in St. Louis. Little Rock, Memphis and Chicago who wonder just what Lee Wilson, now 61, is going to do with a fast-growing town of 2000 population and which he owns —lock, stock and barrel.

Like some feudal land baron of old, this man owns everything in sight on a vast expanse of nearly 50,000 acres. It's all his, personally. The only thing he doesn't own in Wilson is a little yellow depot and a few hundred yard of steel rail, the property of the Frisco Railway.

But even the Frisco system hasn't anything on Mr. Wilson. He operates his own little railroad, runs it to suit himself, and it's 150 miles long. They call it the Jonesboro, Lake City & Eastern Railroad, and it links up Wilson with Jonesboro and Blytheville, Ark.

One U. S. Official

But even a multi-millionaire, such as Wilson, with all his business acumen, can't be expected to fill the shoes of a mayor, the chief of police, the banker, the hotel proprietor, the merchant, the preacher, the justice of the peace and all the other shoes incident to the rule, control and hustling town like Wilson.

There's only one government official in town—the postmaster. The tax collector drops around once a year, but it's easy to collect taxes in Wilson. He writes out a memorandum for Mr. Wilson and Mr. Wilson writes out a check for Mr. Tax Collector—and the ordeal is over.

There are 240 residences in Wilson and Mr. Wilson owns them all.

His property, including the town proper, extends 27 miles in length one way, eight miles in another and then winds along with the Mississippi River.

Here is some of the property which Wilson owns personally, including the town of Wilson and the thousands of acres surrounding it:

Eighteen plantations that will produce this year 6500 acres of cotton. There are 6900 acres planted in corn. The cotton is produced from 8000 acres. He has 1200 acres in wheat and 800 acres in alfalfa.

Thousands of acres of virgin timber.

Box Factory

A sawmill that represents an investment of $250,000.

A mill that produces 300 barrels of flour and meal daily.

A $125,000 box factory.

An eight-gin stand, electrically driven, which cost him $10,000 and has a capacity of 90 bales daily.

A model ice plant.

The Bank of Wilson, with a capital of $25,000 and a surplus of nearly $35,000.

A department store, where one can buy anything from a toothpick to a flivver.

A modern school structure Mr. Wilson built at a cost of $200,000. He also set aside 100 acres of land surrounding the building. There is an annual deficit of $10,000 in the maintenance of this school with its staff of 20 teachers, but a check from Mr. Wilson's secretary wipes out the deficit without argument.

A drug store, garage and filling station, a church edifice, a hotel, a cafe, blacksmith shop and meat market.

A Community Center building.

Waterworks plant.

Electric light and power plant.

Wilson rents from himself. He pays himself $45 per month for his nine-room house and that's the maximum rent paid by any citizen of Wilson. The scale of rents run from $12.50 to $37.50 per month, according to the size home.

Funny thing, nobody can live in Wilson without renting from Mr. Wilson, and nobody can work in Wilson without working for Mr. Wilson.

Wilson isn't very talkative with strangers. But he's dynamic in action and he doesn't employ laggards.

"Work hard when you work and play hard when you play," is his idea of life.

Wilson, Ark., is 41 miles west of Memphis, 125 miles from Little Rock and 264 miles from St. Louis.

RADIO NEWS

NEW YORK, Oct. 12.—The time will come soon when radio will be as commonly accepted by humanity as is the automobile today—when tubes and hookups and wavelengths will be of less interest than the results obtainable from the different receiving sets.

This is the prediction of Edward H. Jewett, a new man in the radio field but old in the automobile game. Recently Jewett was elected vice president of the De Forest Radio Telegraph and Telephone Co., after Lee De Forest, its founder, had resigned.

Jewett's conviction about the future of radio comes after a close study of his new line from every angle.

"In my opinion," he concludes, "the radio business is undergoing a series of experiences very much like the automobile industry in its adolescent period. It will probably develop along much the same lines.

Twenty Years Ago

"I suppose everyone can remember the time when a man hardly dared own a motor car unless he felt himself thoroughly equipped to attend to it in every respect. Today, I venture to say, not one automobile owner in a hundred knows anything about the inside of his car. He does not have to and he does not want to. All he does want to know is that the car will take him where he wants to go.

"I think the time will very soon be here when radio will reach a similar point. The great interest of people in radio will be in what they can hear. They will be interested more in the quality of entertainment their receiving stations can furnish than in the receiving set itself.

"I look forward to the time, and I do not think it will be long, when people will buy receiving sets without having the slightest technical or scientific interest in radio. They will simply want the set for the entertainment and instruction they can get by its use.

Less Bother

"Up to now, I venture to say, a big proportion of the people who have installed radio in their homes have had a really scientific interest in radio.

"Of this group of the buying public, I think we have pretty nearly reached the saturation point. From now on the great increase in radio users will be in people who are interested altogether in what they can get from the broadcasting stations and not in how and why it works.

"Of course, there is one element of fascination in the radio that will never be eliminated. I am confident that most people will always be more interested in getting results from a great distance than they will in getting them close from home, even though the latter may be superior in quality."

THE IMPLEMENT SHED

Farm Machinery Worth Careful Caring For.

Practical Hints as to Location and Size—As to Foundation and Floor—Walls, Roofing and General Frame Work Described—Abort In-breeding

Implement sheds should be so designed that the accessibility of the implements stored therein will always be easy' Wide implement sheds are generally not as convenient as the narrower structures unless designed with doorways on both sides, or alleyways kept clear to facilitate the movement and storage of the implements. The storage of the implements in the farm barn or any other expensive building is not economical.

The Location

The implement shed should be so located that time will not be lost in travelling more steps than absolutely necessary with, or to get implements, either going to or returning from work. Where horses are used as the main farm power, the implement shed should be located near the stables, at a point where the teams can conveniently pass on the way from stable to field. On many farms the implement shed can be located at a point between the house and barn, a very desirable location, especially if the building is used for the motor car and workshop.

For a 100-acre grain and live stock farm fully equipped with the necessary machinery a shed 60 feet long and 24 feet wide is generally amply large. Different types of farming call for different tools and implements, so before deciding on the size of building to erect, determine the floor space required for each tool or machine and then plan a shelter large enough to cover all.

Foundation

The implement shed does not require a heavy foundation. A light cement wall six inches thick and set on firm ground is all that is required. Small pillars of cement set to support each post of the frame can be made by filling a half barrel, or nail keg, or small forms specially made with concrete. The posts used in the frame may be set in cement. Such practice gives strength and durability. Foundations set on the firm soil after the top vegetable mould has been removed are generally satisfactory in all parts of Ontario.

The Floor

A dry earth or gravel floor is all that is necessary if the shed is located on well-drained ground. Cement is desirable where the cost of such is not excessive. Wood floors are the most comfortable to work on, but such are expensive and may harbor vermin. Sand floors are objectionable. If the earth floor is damp at any time of the year iron may rust. Narrow boards placed under the wheels or runners will aid in their preservation.

The Walls

The implement shed walls need only be heavy enough to keep out the sun, the wind and rain, and strong enough to give rigidity to the structure. Vertical boards and battens on a 2 x 4 inch frame will provide such at low cost, or matched drop siding over a ship-lap sheathing will give a more durable and better appearing wall at a higher cost. Corrugated galvanized sheets or siding does very well, and has the additional advantage of fire-proofing the structure. Cement block and brick walls, if on good foundations, are very desirable from the durability standpoint, but much too expensive for general farms.

For narrow implement sheds the cheapest durable roof is the wide roof board and batten. Galvanized iron sheets if well supported on a strong pole or 2 x 4 inch roof frame makes an excellent covering. The prepared paper roof coverings of tar or asphalt felts are very desirable, and are generally dust-proof. Shingles make a very acceptable covering providing that the roof is not less than one-third pitch.

The Frame of the Implement Shed

The width and height of the structure will determine in a large measure the dimension of the structural material. Narrow buildings with gable or hip roof can be framed of 2 x 4 inch lumber. A building designed with shed roof will require heavier rafters; 2 x 6 inch for buildings over 12 feet wide, unless the building is high enough to permit the use of rafter braces. Corner posts, sills and plates may be one piece 2 x 6 inch or doubled 3 x 4 inch. Sheds that are built open front must be well braced to stand both side and downward strain. The posts on one side may be set well in to give a wide eave or overhang. A convenient type of shed or shelter may be constructed by erecting one line of posts and constructing thereon a frame that will give sufficient width to shelter wagons or large implements and be wide open all round during the period when farm implements are in use. Provision for closing in can be made by providing doors or panels which may be put in place for winter protection of implements.—L. Stevenson, Dept. of Extension, O. A. C., Guelph.

Mrs. A. A. Foulger

This Nurse Sends a Message To Every Woman in Canada

Brantford, Ont.—"During my twenty-one years of experience at nursing, I not only took Dr. Pierce's Favorite Prescription myself to keep up my health and strength, but I have also recommended it to many a patient, especially to prospective mothers, and think it is by far the best tonic and nervine that a woman can take, and for that reason I give it my highest endorsement."—Mrs. A. A. Foulger, 41 Sheridan Street.

Health is most important to every woman. You cannot afford to neglect it when your neighborhood druggist can supply you with Favorite Prescription, in tablets or liquid. This Prescription is made in Dr. Pierce's Laboratory in Bridgeburg, Ont. Send 10 cents here if you wish a trial package.

OCTOBER RELEASE NOW ON SALE

INDIANA MOON

The new Waltz Hit by Isham Jones

I'LL TAKE YOU HOME AGAIN PAL O'MINE (WALTZ)

on the reverse side

Both Played By Carl Fenton's Orchestra

for

Brunswick Records

OTHER NEW DANCE HITS, 75c.

2471 WHAT COULD BE SWEETER—Fox Trot.
All Wrong—Fox Trot.
Isham Jones' Orchestra.

2472 LOVE (My Heart is Calling You)—Fox Trot.
Mad ('Cause You Treat Me This Way)—Fox Trot. Bennie Krueger's Orchestra.

2473 SOUTH SEA EYES—Fox Trot.
Slow Poke—Fox Trot.
Oriole Orchestra.

2474 ON THE ISLE OF WICKI WACKI WOO—Fox Trot.
Oh! Sister, Ain't That Hot—Fox Trot.
Gene Rodemich's Orchestra.

NOTABLE VOCAL RECORDS

13094 SWEET AND LOW—Soprano, Marie Tiffany and Male Trio.
Just You—Soprano, Marie Tiffany.

50038 ANDREA CHENIER—Un di all' assuro spazio (One O'er the Azure Fields.)
Cavalleria Rusticana—Addio alla madre (Turiddu's' Farewell) Tenor. In Italian. Giacomo Lauri-Volpi.

50037 GOLDENE KREUZ—Wie anders wars es (How times have changed.)
Goldene Kreuz—Bom! Bom! Bom! Baritone. In German. Michael Bohnen.

13096 FALLEN LEAF—(Indian Love Song.)
Smile Through Your Tears—Tenor.
Theo Karle.

INSTRUMENTAL SELECTIONS

5192 MIGNON OVERTURE—Part I.
Mignon Overture—Part II.
Vessella's Italian Band.

2467 LONESOME, THAT'S ALL.
I'm Waiting For Ships That Never Come In—Violin Solo. Frederic Fradkin.

COMEDY RECORDS

2468 ON THE AUTOMOBILE.
Woman In History.
Monologues. Senator Ford.

2470 I'VE BEEN SAVING FOR A RAINY DAY.
'Taint Nuthin' Else.
Comedienne. Marion Harris.

2475 STINGO STUNGO.
He May Be Your Good Man Friday (But He's Mine on Saturday Night.)
Comedienne. Margaret Young.

ALL BRUNSWICK RECORDS ARE DOUBLE-SIDED
THEY PLAY ON A NY PHONOGRAPH

J. M. GREENE MUSIC CO., Limited
GREENE MUSIC BUILDING, CHARLOTTE STREET
THE MUSICAL MERCHANDISE CO., LIMITED, Toronto-Montreal-Winnipeg

BLACKHEADS

Get two ounces of peroxine powder from your druggist. Sprinkle on a hot, wet cloth and rub the face briskly. Every blackhead will be dissolved. The one safe, sure and simple way to remove blackheads.

PREPARING THE BEES FOR WINTER

(Experimental Farms Note)

All work in the apiary has for its ultimate object the securing of a good crop, and hence the preparation of bees for winter means more than the safe wintering over of the colony.

The first step in preparing bees for the winter is also the first of the beekeeper's year as well as his first step towards securing next season's crop. About the middle of July preparations are commenced by seeing that each colony is headed by a vigorous young queen in order that the maximum number of young bees may be reared to carry the colony through the winter. Should the fall flow be insufficient to cause a large amount of brood to be reared, stimulative feeding will have to be resorted to; that is, 1 part of sugar to 1 part water or dilute honey mixture must be fed. Colonies that frames, should be united; this may b done by the newspaper method; o! two weak colonies may be brought together and wintered in one hive if it is divided by a close fitting division board. This latter method provides the beekeeper with surplus queens early the following season.

Having secured a large force of young bees, the next step is to see that each colony has sufficient stores to not only carry it through the winter but also through the early spring till pollen and nectar are coming in, thus enabling it to build up rapidly. The stores provided should be of the best; no unwholesome honey containing a high percentage of solid matter should be given. If natural stores are deficient, a syrup of two parts of the best granulated sugar to one part water should be fed. This being last stored will be the first consumed and, as it breaks down into gas and water, will defer solid matter accumulating in the intestines. Colonies in ten-frame Langstroth hives to be cellar wintered should weigh at least sixty pounds without their covers, while those wintered outside seventy pounds or more.

PILES Quickly Relieved

New Treatment Brings Relief in Five Minutes or Money Back.

The maddening itching and burning—and sting—the throb—the pain—are all quickly relieved and should soon disappear after using Geero Wormwood Balm.

This pleasant healing and pain relieving Wormwood Compound soothes and cools the minutes you put it on—brings sure and lasting comfort simply because it quickly reduces inflammation and allays the congestion of blood pressure which causes the pain.

For best results cover the parts with a hot steaming towel for about five minutes. Then apply Geero Wormwood Balm as directed on the package. Any good druggist can supply you. Be sure and get the genuine.

DINNER BELL

A rat is let out of its cage by Dr. Savlov, distinguished Russian scientist. A piece of cheese is dropped nearby. Doc immediately rings a bell," which frightens the rat. It scurries back into its cage without touching the cheese.

Doc keeps on trying. Pretty soon the rat loses its fear of the bell and grabs the cheese.

In the fiftieth staging of this experiment, the rat rushes out of its cage when it hears the bell, and runs in circles trying to find the usual piece of cheese—which isn't there this trip.

Doc and other scientists examine Mr. Rat's mouth, find it watering. So the discovery is announced to the world, that the rat had learned that the clang of the dinner gong meant something to eat. Human "intelligence" probably dawned similarly, ages past.

Doc Savlov and his associates next experimented with the rat's child, then the grandchildren—on for five generations of rats. They noticed that with each successive generation the rat learned the meaning of the bell more quickly.

The fifth-generation rat responded to the dinner bell with a watering mouth the fifth time he was baited. Took his ancestor 50 trips to accomplish the same thing.

Savlov made quite a sensation at a recent international medical conference when he told about his rat experiments which demonstrate that rats are influenced by their ancestors.

The scientists talked about "hereditary instincts" of the rats. They call it instinct, which theoretically is action by impulse without thinking or even consciousness of the act. But Savlov's rats remind us strangely of humanity's progress. The difference between instinct and intelligence may be chiefly a matter of man's vanity.

A BIG LINE-UP FOR SEATS AT BIG MEET

Men and Women Line Up Before First Streak of Dawn.

WINNIPEG, Oct. 12.—(Canadian Press).—Boxes, camp stools, cordwood and chairs were used as seats by the men and women who lined up long before the first streak of dawn at the Board of Trade offices here yesterday to secure seats for the Lloyd George address Saturday night. Hundreds were in line shortly after five o'clock, and by 8.30, when the sale opened, it extended several blocks, and included thousands of admirers of Britain's war-time Premier. The line was a mile long. Purchasers were limited to two tickets, but many were disappointed and complaints were lodged that some must have received more than their share. These charges were denied by the officials of the Canadian Club handling the sale of tickets. A committee of those who were unable to obtain tickets has been formed and an investigation is demanded.

No Corns

The simplest way to end a corn is Blue-jay. Stops the pain instantly. Then the corn loosens and comes out. Made in clear liquid and in thin plasters. The action is the same.

At your druggist

Blue-jay

ALL FROCKS TIE.

Practically every frock for this season ties somewhere, and the most fashionable skirts cross over and tie with extensions of the material.

In a Big Way

The future of Northern Ontario and Quebec in a mining way is developing much more rapidly than many good people realize. Funds for the development of promising properties are becoming available in a big way and the natural reflection of this is that the market in mining shares is beginning to do business in a big way.

The development of a broad market in mining shares holds attractive possibilities for trading and investing in these issues. We offer complete facilities to all who are engaged in transactions of this kind.

J. G. Beaty & Co.
Stocks and Bonds
6 King St. W., TORONTO

See What's Coming Your Way

A CAMPAIGN has been started to shift the rural pedestrian from the traditional right side of the road to the left. This will enable him to see approaching traffic and avoid danger.

It's always wise to know what's coming your way.

Every day the advertisements in this paper bring good things your way. Bargains that will save your money. New products that other people have developed for your personal comfort and convenience. Information about every article of human need, whether it is food or clothing, an article of household utility, a necessity or a luxury.

Do you heed the advertisememts? Or do you go blithely along, letting them come up from behind and slip past you unnoticed?

It is interesting, instructing and profitable to watch for the good things the advertisements bring your way.

LOOK FOR THEM EVERY DAY

FREEDOM OF LONDON CITY CONFERRED ON PREM. KING

"So Long as This Spirit of Freedom Exists Unity Of the British Empire Will Survive," Replied Canada's Chief Citizen Following Ceremony

LONDON, Oct. 12. — (Canadian Press Cable, by George Hambleton, Staff Correspondent). — "Into our conference we seek to carry the spirit of the freedom of London, knowing that so long as that spirit survives, the British Empire will endure."

These words were used by Right Hon. Mackenzie King, Prime Minister of Canada, to-day, when in her ancient Guildhall of tradition and story London conferred on him, as on Premier Bruce of Australia, her honorary freedom, and the words were indicative of the tenor of his remarks both then and at the subsequent luncheon given by the Lord Mayor in the Mansion House.

Unbroken Tradition.

On the first occasion Premier King showed wherein "freedom of community of the nations which comprises the British Empire" was an expression on an empire scale of the freedom of London. On the second, he indicated how that freedom had been carried to different parts of the world. By unbroken tradition, he said, the freedom of London was linked with the freedom of the community of nations, to which a formal expression was given in the Imperial Conference. It was in London that local self-government had its birth; self-government that was the very kernel of freedom enjoyed to-day not less in Canada and Australia, in New Zealand and South Africa, in Ireland and Newfoundland than in the United Kingdom itself.

"It is inevitable," continued Premier King, "that as the British Dominions continue to increase in size and grow in importance and influence, their freedom in all particulars will become commensurate with the extent of their interests. But such changes and modifications of existing forms and methods of procedure as may be necessary to this end will be worked out in the spirit of co-operation, worked out by conciliation and conference, in a manner which, whilst rendering more apparent and real complete autonomy of all self-governing parts, will continue to maintain the unity of the whole.

Confidence and Peace.

"Union, confidence and peace to the whole Empire," continued Premier King, "is the object of this conference which has brought together from beneath the southern cross and the north star representatives of India and self-governing Dominions to meet in London the Prime Minister and other Ministers of the United Kingdom in conference upon matters of supreme interest which are of concern to us all. May the community of the British nations for ever flourish and expand, conferring upon countless millions the benefits of its social and politcal civilization. Such is my sincere wish as a Canadian; my first wish as a Freeman of the City of London."

No Need of Treaties.

At the luncheon Premier King declared, in referring to the relations between Britain and the Dominions, that they had no need of treaties or declarations of loyalty. "Bonds which unite the people in one great community of British nations," he said, "are of far more enduring worth. This great Empire exists and will remain indissoluble as long as it rests upon full, complete and untrammelled autonomy of its component parts. In this principle lies the strength of individual nations and the greatness of a collective body."

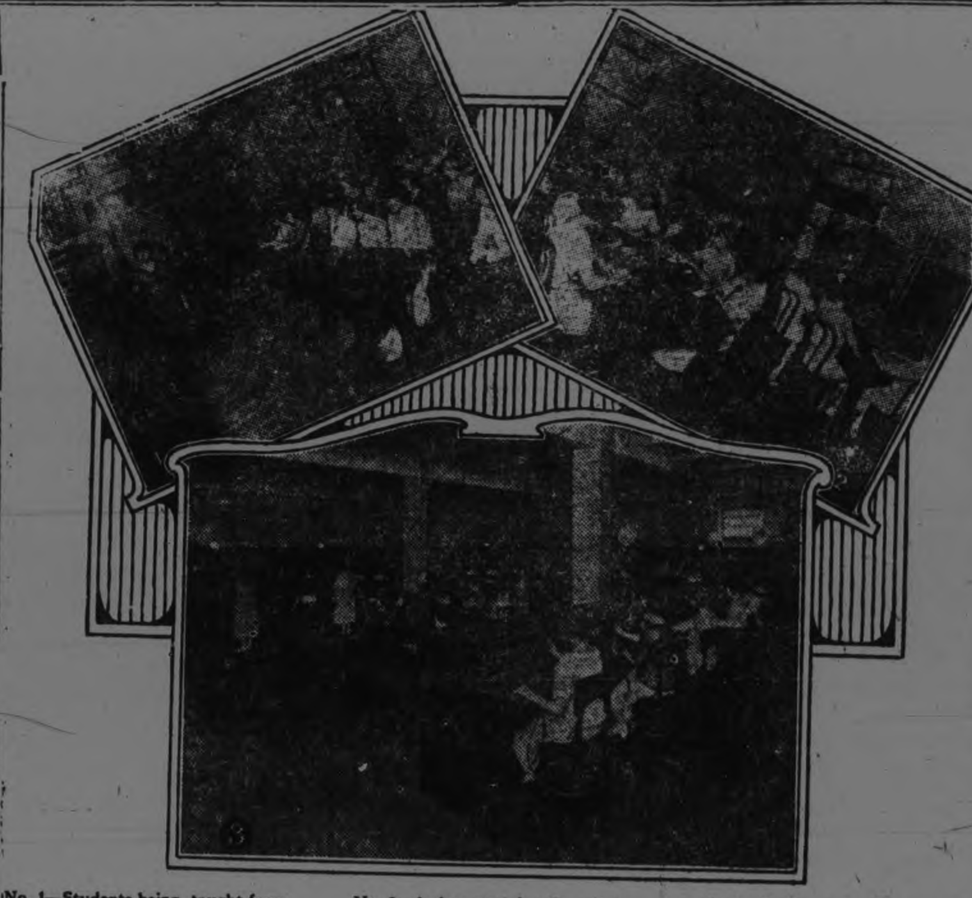

No. 1—Students being taught from a model switchboard.

No. 2—A class studying the science of numbers.

No. 3—Students at the "practice" switchboards. Teachers in the fore ground acting the part of subscribers

"Tell me, pretty maiden, are there any more at home like you?"

So runs the perennial song of the Telephone Company. Its force of operators must be constantly recruited, for Dan Cupid is forever luring hundreds from the switchboard to the home nest.

In the schools for operators which are a part of the telephone system in every good sized city, careful training is given student operators. After a thorough physical examination, the girls are drilled in enunciation and voice production, and schooled in the system of numbering employed at the switchboard. Then at a practice switchboard they get a complete training in selecting and connecting the numbers asked for by their instructors who act the part of calling subscribers. Conditions at an actual switchboard are reproduced as exactly as possible and when this training is complete, the student is assigned to the less busy positions in the central office where her work as a beginner is under careful supervision until efficiency is assured.

PAN GERMANS

(Continued from page 1.)

tional prerogative, the Chancellor immediately proclaimed first of his dictatorial reform measures.

This comprises an ordinance for the employment of a gold standard for all taxes in place of the existing method of levying assessments on a paper mark basis, and collecting them months afterwards in further depreciated currency.

With its revenues from taxation established on a gold basis, Chancellor Stressemann believes the first step will have been taken toward salvaging the nation's finaces.

Among futher ordinances which are expected shortly to be dictated is one providing for drastic curtailment of the government's expenses and the pruning of the official payrolls.

FOOD RIOTS AGAIN.

Food riots occurred this morning in two of Berlin's densely populated sections where the population is without potatoes or meat. In both instances, according to the police, those responsible for the disorders were unemployed men who were accompanied in their raids by many women. When they attempted to protect the food shops, the police were attacked by the mobs. Many arrests were made.

Miners' Agreement

An agreement has been signed between German miners' unions and French authorities for the return to work of all miners and officials of the Dorstfeld mine, one of the largest in the Ruhr, which the French occupied some time ago to exploit themselves. A similar agreement was made for the Bergfeld mine in the same district.

Under the agreement all expelled miners, officials and office employes are allowed to return.

Soaring prices and scarcity of food are accompanied by tremendous advances in cost of fuel, and newspapers are accusing coal dealers of keeping pace in their charges with dollar exchange rate while salary increases lag week's behind. Editors and writers of letters to newspapers urge the severest measures against so call ed profiteers in fuel, food and other necessities, accusing them of taking advantage of the plight of their country to rake in marks and then buy dollars and pounds sterling.

The municipal gas works supplying two-thirds of Berlin, has been enjoined by court order from cutting off gas supply in cases, where consumers refused to pay their bills.

CANADA TOLD

(Continued from page 1.)

for his fuel, and briquettes, bituminous coal, peat, coke and Alberta coal were discussed by the speaker in this connection.

"Anthracite from Wales is superior to American anthracite for domestic use," Mr. Coombe said, "provided it is properly screened on this side." The use of Alberta coal in Ontario depends on the better organization of the mines in Alberta and a lower freight rate. The speaker suggested the testing by the members of the Engineering Institute of all grades and classes of domestic fuel, and Leon Frazer, secretary of the local Chamber of Commerce, asked the members to take the Alberta coal now entering the city and give it a thorough test. The engineers, he said, from their expert knowledge, could give a more exhaustive report than the average man in the street.

Improvements to Stoves.

Much could be done in the way of conserving coal, Mr. Coombe said, by the introduction of a new type of stove and furnace those in use now being thirty years old. There should be a large combustion space in the grate and provision should be made for the admission of air over the fire.

Last night's meeting was well attended, and the chairman, Ross Dobbin, welcomed new members. A good programme has been arranged for the season, including talks on engineering problems by experts in many fields.

RE-OPENING.

New East City

MEAT MARKET

Ready to serve you with Choice Fresh Meats of all kinds. Lowest prices. A trial solicited.

R. A. Castle

Manager

54 HUNTER STREET. 'Phone 586.

LAVOIE'S KNIT-TO-WEAR STORE

440 George Street

Ladies' all wool over check Polo Cloth Coats, in brown heather and green heather, with contrasting over check; front closes with side effect; lined throughout. exclusive styles $25.00

Ladies' all wool velour coats, fur chin-chin collars, prettily trimmed with silk stitching and tassels, in Reindeer Brown and Taupe $24.00

Misses' Burberrys and sports Model Coats in plain back, blanket cloth, two inset pockets, belt with buckles and keepers, satine lined $24.00

Ladies' Coat Dresses, in all wool tricotine, beautifully trimmed, with silk braid, in navy and sand, $18.00 and $19.00

New shipment of Wool Canton and Tricotine Dresses, in the newest styles. $18.00 and $23.00

Misses' Dresses in all wool serge and Jersey Cloth, coatee effect — $15.00 .... $18.00

Junior Misses' Sailor Made Dresses, in pure wool flannel and serge different styles and colors. $8.00 and $9.00

Ladies' pure wool Underwear, Penman's and Speer's brand. $2.75 to $4.00 a garment.

Men's Combinations, medium weight, Penman's 95 natural shade, long sleeves, all sizes. $4.98 to $5.98

Saturday Specials

Sh. Wheat, 4 Packages	45c
10lb. Rolled Oats for	39c
100lb. Mixed Hen Feed	$2.35
Stove Pipes, 24c—Elbows	34c
Tee Pipes, ½ Pipes, Damper Pipes, Taper Pipes, Stove Pipe Wire, &c.	
24lb. S. M. Pastry Flour	79c
7lb. S. M. Pastry Flour	25c
6 Rolls Toilet Paper	24c
Blue and White Grapes, Basket,	50c
No. 1 Eggs, Dozen	42c
Pork and Beans, Size 2 Can	10c

Mendell Braund

THREE STORES:

Park and Albert Streets. Phone 2129

571 Chamberlain St. Phone 1847W.

Cor. Lock and Lansdowne Streets. Phone 1980.

WAS ALMOST A

(Continued from page one.)

stop of Scott's grounder and got him at first. Jones struck out. Witt struck out, on three pitched balls. No runs, no hits, no errors.

Fourth Innings.

Giants — Scott threw out Groh. Frisch beat out a bunt for the Giants' first hit. Young flied out to Ruth. Meusel flied out to Ruth, who caught the ball near the fence. No runs, one hit, no errors.

Yankees—Duagn sent a long hit to right for two bases. Ruth walked. Meusel hit into a double play, Bancroft to Frisch to Kelly, Dugan going to third. Frisch threw out Pipp. No runs, one hit, no errors.

Fifth Innings.

Giants— Stengel strolled to first. Kelly hit into a double play, Jones to Scott to Pipp. Scott threw out Snyder. No runs, no hits, no errors.

Yankees — Both pitchers going great guns. Ward ripped a single into left. Schang forced Ward, Groh to Frisch. Scott scratched an infield hit. Jones hit into a double play, Frisch to Bancroft to Kelly. No runs, two hits, no errors.

Sixth Inning

Giants — Nehf grounded out to Pipp, unassisted. Bancroft got base on balls. Groh fouled out to Dugan Frisch singled into right, Bancroft going to second. Ward threw out Young making nice play of it. No runs, 1 hit, no errors.

Yankees— Groh threw out Witt. Dugan flied out to Young. Ruth struck out. No runs, no hits, no errors.

Seventh Innings.

Giants — Mesuel linel out to his brother. Stengel scored on homer into right field stand. It was his second home run of the series. Kelly flied out to Meusel. Ward tossed out Snyder. One run, 1 hit, no errors.

Yankees—Meusel flied to Young. Pipp got a base on balls. Ward forced Pipp, Nehf to Bancroft to Frisch. Pipp slide into the bag and turned his injured ankle. He rolled over on the ground, the game being hauted. Pipp was lifted to his feet and walked to the bench limping badly. Doctor had seathed his injured ankle in bandages. Play was resumed. Schang singled to left, Ward going to second. Groh took Scott's grounder and touched third. No runs, one hit, no errors.

Eighth Innings.

Giants—Ruth went to first base in Pipp's place and Haines went into right field. Nehf singled into left. Bancroft struck out. Groh fanned. Jones tossed out Frisch. No runs, one hit, no errors.

Yankees — Hofmann batted for Jones. Hofmann popped to Frisch. Witt got single through box. Dugan forced Witt, Groh to Frisch. Ruth walked. Meusel flied out to Stengel. No runs, 1 hit, no errors.

Ninth Innings.

Giants—Bush went into the box for Yankees. Meusel took Young's foul. Meusel sent up a high fly to Scott. Ruth took Stengel's grounder and touched first. No runs, no hits, no errors.

Yankees—Groh threw out Haines. Ward fanned, taking called strike. Yan[illegible] made vigorous kick, pre[illegible]ing that Snyder had [illegible]t tipping. Umpire [illegible] allow their claim [illegible]nkees [illegible]

treatment for 25 years, announces his theories with fresh assurance now after a summer in Europe where he studied and checked on researches made previously.

Cholin Brings Age

"What brings old age is not years but cholin," says he, pronouncing the strange word "kolin." "Cholin ish a toxin liberated in the body, increasing as time passes. It is the direct cause of arteriosclerosis or hardening of the arteries which accompanies senility. It glazes over the glands so they function under a growing handicap.

Obtained From Monkeys

"The fighting elements in the blood are trying to combat this cholin. From tests of the blood it is possible to tell which glands are suffering from attack.

"Having found out which elements in the human system need reinforcement, we induce a development of those elements in the monkeys. Then we withdraw the glandular fluid so produced, add extracts made from separated animal glands and inject in the patient. The cholin is split, the patient's own members go to work again and rejuvenation is accomplished.

"I won't say how long life will be extended. You wouldn't believe it. But it will make the traditional threescore years and ten look insignificant And lengthened life will be a blessing, because vigor and health and increasing wisdom will accompany it."

Remarkable Cures Cited

It works already, Dr. Held declares. He cites the case of a woman of 50, suffering from high blood pressure, short breath and fainting spells.

After three months' decholinizing treatment the distressing symptoms disappeared and she joined a gymnasium class. A man of 91 took the treatment and went back to active work in his law office. In three cases, white hair began coming in at its old-time darker hue.

Gasoline Price in Alberta Cut to 31 Cts.

CALGARY, Oct. 12 — Gasoline prices were reduced another two cents a gallon in Alberta, Saskatchewan and Manitoba, according to an announcement made here by the Imperial Oil Co., Limited. The price now is thirty-one cents wholesale in Alberta and thirty-seven cents a gall on retail including the two cent govedment tax.

DR. BANTING IS A MEDICAL WIZZARD

At Least He is So Considered by Disease Sufferers in England.

LONDON, Oct. 12. — (United Press, by Harry N. Moore).—The greatest curiosity is being displayed in England over the cabled announcement appearing in the afternoon papers yesterday of the new discovery of Dr. Banting, the Toronto scientist responsible for the insulin cure for diabetes, and people suffering from cancer, tuberculosis and other disease, have begun to write to the newspapers this morning asking for further news of the new cure.

Dr. Banting is beginning to be looked upon as a modern medical wizard, who is expected to find cures for every known human ailment.

M'GILL WEAK FOR GAME WITH VARSITY

Philpott, Hughes and Hanna on Injured List.

MONTREAL, Oct. 12.—That McGill University rugby players will face a heavy task when they meet their traditional football rivals from the University of Toronto here Saturday.

Philpot is still in hospital suffering from an abscess of the jaw following a crash in the Queen's game, while Gordie Hughes is nursing a bad leg and Hanna a bruised hip. None of the three have done any drilling this week and will hardy be used aaginst Varsity, with the possible exception of Hughes. The gap will be filled by Coach Shaughnessy, with Bill Baker, who will essay the kicking roue and Jack Nickles, the freshman who has been showing ability as a quarter-back. These two, with "Bones" Little and Herbie Murphy, will complete the backfield, Fife being elected to fill the flying wing position. The line will be practically the same as the front rank that made such a stand against the tri-color with Captain McGregor at snap, Woodruff and Starke at insides ;Amaron and Manson at middle, and Charlie Robertson and Anderson as starters at the outside wings.

TO TAKE ACTION AGAINST RACING BY NIAGARA CLUB

Club Said to be Conducting a Common Betting Place.

TORONTO, October 12, Canadian Press. — Hon. W. F. Nickle, Attorney General of Ontario, will in a few days take action against the London Jockey Club of Niagara Falls, Ont., for conducting a "common betting place," and will through the legal representatives of the Crown, endeavour to prove that the Federal Charter under which the club is to operate, is invalid.

The London Jockey Club, the directorate of which waited on the Ontario government a few days ago holds that the Federal charter issued to them permits the running of races and the operation of betting machines at the track.

The club will open the track to-morrow at Niagara Falls with a full card of races.

"No attempt will be made to stop the races," stated Hon. Mr. Nickle to the Canadian Press this morning. "Officers will, however, be on hand to take evidence in connection with betting and a summons will be issued against them on that ground.

SUDBURY DISAPPOINTED WHEN TRAIN WENT OUT

SUDBURY, October 12. Canadian Press. — Owing to the early hour of arrival in Sudbury this morning, Lloyd George did not put in an appearance, much to the disappointment of a large humber of the former residents of Wales and some others, who gathered at the station. The train arrived at six-fifty, and was here for ten minutes, but only the chef and the secretary appeared at the windows of the private car.

Dr. C. V. Corless of the Mond Nickel Co., J. C. Nicholls of the International Nickel Co., and Col. Jones of Spanish River Pulp and Paper Co. went ahead on Number three to Cartier to join Lloyd George special for breakfast.

STORM PLAYS HAVOCK IN LOO CHOO ISLANDS

TOKIO, Japan, October 12 (Canadian Press). — A terrible storm swept over the city of Naha, Loo-Choo Islands, on Wednesday night, and many persons are missing, according to despatches received here.

The breakwater of the city, which is the principal port of the islands and the capital of the Japanese Okinawa Prefecture, is reported to have been destroyed and all the dwellings surrounded by four feet of water.

The Loo-Choo Islands are between Japan and Formosa.

Fischman Ventilated Spring Mattresses

The Mattress with All the Springs

AS A SLEEP INDUCER this Mattress stands unsurpassed. It contains hundreds of steel springs enclosed in strong fabric pockets. Padding is in a high-grade white layer felt, and ticking is of the best quality blue and white stripe A.C.A. quality. The mattress is finished with an Imperial roll edge, and fully tufted. Large ventilating grommets are placed in the border. Specially designed for comfort and durability, fully guaranteed.

We Are Sole Agents for Peterboro

CURTAIN SCRIM—Extra good quality, fancy drawn-work borders, in white, ivory and ecru, 36 inches wide. Regular price, 25c. Special at, yard **15c**

SCOTCH MADRAS— Choice of eight new designs, in floral, conventional and scroll effects, some with borders, cream shade, 36 inches wide. Regular price 45c. Yard **35c**

ENGLISH DRAPERY CHINTZ—All-over floral designs, 5 different color combinations, in rich sliky effects 50 inches wide. Regular price $1.25. Yard **65c**

CARPET SWEEPERS—Hygeno. Another 25 of these guaranteed Sweepers with heavy hair brush and steel frame, for Saturday. Regular $4.00 for **$2.75**

KITCHEN CHAIRS—Hardwood, golden finish, shaped seat, strongly made with double rings all around. Regular price, $1.35, for, each **$1.15**

DRAPERY CHINTZ AND CRETONNES—Splendid range of designs and colors, suitable for any style or room, 36 inches wide. Regular price, 55c, for, yard **33c**

FILET CURTAIN NET—Floral and conventional designs, lace edging, ivory shade, 43 inches wide. Regular price, 90c,, for **73c**

RUBBER STAIR TREADS—Corrugated, with border, grey. Size 6 x 17. Regular price, 18c each, for **12½c**

Only Two More Weeks In Our Estimating Contest Over $100.00 in Prizes.

McBRIDE&FRANKS

224 Charlotte St. Phone 2069

JUST ARRIVED

NEW SKIRTS, of "The Mode," Plain and Striped, and Priced from

$8.50 to $22.00

NEW BLOUSES

In Tailored types. Colours: Navy, Brown, Beige, Grey, and Black. Priced from ....

$8.00 to $12.00

PRINCESS SLIPS

In Habutai and Satin. Colours: Black, Navy, Beige, Coral, Grey, and Jade. Priced from ....

$4.50 to $6.75

NEW SWEATERS

In Tuxedo and Jacquette styles. Colours: Navy, Black, Beige, Oxford. Priced from ....

$6.00 to $7.50

Barrie's

Phone 340

Barrie's Store News

Exclusive Ladies' Wear Shop

Smart Wearables Wear Interesting Prices *For Example—*

A COAT

"That Is Different," fashioned in Duvetyn and Velour; collared, and sometimes cuffed, with "Beaverine," in such shades as Reindeer, Camel, Brown, Mole, and Navy. Lined throughout with Satin-de-Luxe, and interlined.

Priced for Saturday at $35.00

A SUIT

Fur-trimmed, of good quality Velour and Tricotine, with distinction in line, perfection in tailoring, and delightful variety of type. Colours: Navy, Brown, Black.

Priced for Saturday at $29.00

A COAT FROCK

And its twin sisters, developed in Poiret Twill and Tricotine, with rippling apron, godet, or simply wrapped to one side. Devious trims of tucks, braid, embroidery, and beading make delightful variety. Colours. Brown, Navy, and Black.

Saturday Price, $22.00

SILKEN FROCKS

of Canton Crepe, All-Tyme Krepe, Taffeta, and Satin. Styles are new and delightfully varied, expressing the mode of the moment. Colours are: Navy, Brown, Black, Beige, Jade, and Algonquin. Sizes 16 to 40.

Saturday Price, $18.00

ENGLISH TOP COATS,

Special for Saturday at $19.00

JOIN THE Y.M.C.A.

NUT KRUST

NUT-KRUST ELECTRIC BAKERY

Exacting Clean—Quality Supreme.

Over Forty Confections

"Good to the Last Crumb"

Will be offered on Saturday from which to choose that delicacy to give the important final touch to the Sunday meals. Amongst these will be several new confectio ns made from recipes obtained at the recent Bakers' Convention, w hich was attended by the leading bakers of Canada.

Below is listed a few of the "leaders"—

Cream Puffs	50c. per doz.	Cream Sandwich Bars	40c. each
[illegible]te Eclairs	50c. per doz.	Cherry Cakes	35c. each
[illegible]tter Tarts	40c. per doz.	Fudge Cakes	30c. each
[illegible]rts	40c. per doz.	Lemon Sponge Cakes	30c. each
[illegible]ples	35c. per doz.	Gingerbread	25c. each
[illegible] Cake	30c. per doz.	Rice Cakes	25c. each
[illegible]	30c. per doz.	Iced Squares	20c. each
[illegible]ieties)	20c. per doz.	Fruit Cake	25c. per lb.

[illegible]es, Made Fresh Every Morning in Our Sanitary Electric Kitchen.

326 [illegible]orge St.

ACCESSORIES in [illegible] limelight are more than [illegible] They have been created with t[illegible] to costumes and bring them real [illegible] de chene and brocades are the material[illegible] Gloves, veils, neckwear and hankies—[illegible] men will delight in them all.

Saturday Specials
—at—
FISHER'S
(Opposite Capitol Theatre)

BEEF.

Round Steak, per lb 20c
Sirloin Steak, per lb 25c
Porterhouse Steak, lb 25c
Pork Roast, lb. 20c
Shoulder Roast, lb. 15c
Boiling Beef, lb. 10c
Plate Rib, lb. 14c

LAMB.

Lamb Chops, lb. 30c
Loins, Lamb, lb. 30c
Legs, Lamb, lb. 30c
Shoulders, lamb, lb. 25c
Breast, Lamb, lb. 18c
Stewing, Lamb, lb. 15c

PORK.

Pork Chops, lb. 23c
Trimmed Loins, lb. 30c
Roasts, pork, lb. 20c
Loin, Rost, Pork, lb 25c
Ham Roasts, lb 25c
Boiling Pork, lb. 18c

VEAL.

Veal Chops, per lb. 25c
Veal Roasts, lb. 22c
Fillets Veal, lb. 25c
Stewing Veal, lb. 15c

SAUSAGE.

Pork Sausage, per lb 17c
Dumart's Pure Pork Sausage 25c
Swift's Prem. Bacon, lb 45c
H. A. Breakfast Bacon, lb. 35c
H. A. Pea Mealed Bacon, lb. 35c
Davies' Pure Lard, lb. 20c
H. A. Domestic Shortening — per lb 19c
Davies Pork Pies, each 10c
Peterboro Cr'y Butter, lb 40c

We use Government Inspected beef

PHONE 2249

WHITE HOUSE A MECCA

(By DALE VAN EVERY)

WASHINGTON, Oct. 12 (United Press)—Almost any day at the White House brings callers representing a very fair cross section of the nation.

There are Cabinet ministers and [illegible] politicians and job seekers, Admirals and delegations, heads of departments and the merely curious among those who constantly stream through the entrance which leads to President Coolidge's office in the west extension of the White House.

Before the door there are always a score of photographers on the alert to get pictures of any persons of news consequence. The little room to the right within the entrance is the press room, from which newspaper men sally forth to interview those of the President's visitors whose words may be of importance.

The President arrives early. Though few of his official appointments are made for earlier than 9:30, important callers frequently turn up before 9. This is a favorite calling time for both Secretaries Hoover and Hughes when either has a question which demands a personal conference with the Chief Executive.

By 10 the rush of visitors is on in full volume. Probably not one in a hundred is admitted to the President. Many of them are tourists coming with letters of introduction from the Congressmen to get tickets to visit the White House proper. These are shepherded back and forth by the courteous White House police.

Ready to be Photographed

The newspaper men and photographers scan the arrivals closely. Most public figures are recognized at first glance. The official of importance generally consents readily to the photographing. But he is usually much shyer under the reporters' questioning.

Many of the callers who progress past the police at the door, past the secret service men in the hallway, past the clerk at the desk beyond, are calling upon Presidental Secretary Slemp. Minor questions of politics and appointments reach him first.

Probably the most noticeable thing about the American public as it is portrayed by its representatives approaching the White House is curiosity. Large numbers of tourists passing by and seeing the photographers assume the President is coming out. They wait for hours in the hope of seeing him. Others walk back and forth, furtively glancing through the windows, which on this side open on only the press room and the clerks' offices.

Visitors armed with letters of introduction get beyond the portals, but on entering discover only a large bare reception room. Most of these parties seem to be family groups. Invariably the woman marches ahead with the outstretched letter of introduction; next comes the children and at the end of the procession the man.

The police at the door have an uncanny memory. Newspaper men and visitors with appointments are constantly going in and out. But the first casual sightseer who assumes the building is open to the public is politely stopped on the threshold.

Long Office Hours

President Coolidge keeps long office hours. He is usually at his desk before 9. He goes to lunch shortly after 1. On most afternoons he is still in his office at 5.30.

The public gets most of its direct news of the President on Tuesdays and Fridays. He meets the newspaper men on Tuesday at noon and on Friday at 4 p.m. During every day reporters representing the press associations and the local papers are on duty at the White House every minute the President is in his office, but on Tuesday and Fridays practically every correspondent in Washington comes to attend the President's press conference.

HINDENBURG, WAR HERO, IS 76, VERY RELIGIOUS

BERLIN, Oct. 12 (United Press).—Field Marshal Von Hindenberg, the grand old man of Germany's military days, today is 76 years old.

The old Field Marshal opened his mail this morning to find dozens of good wishes and congratulations from his admirers all over Germany. The press was full of tributes to the former war leader, especially those with a reactionary editorial policy. Last year friends of the old marshal presented him with a big album of pictures depicting the public life of Hindenburg. Hindenburg makes his home in Hanover, where his fellow citizens have furnished him with a comfortable villa as a tribute to his military record.

Despite his age, Hindenburg rises early in the morning, taking a stroll through the streets as an appetite raiser. The old man is very religious, spending much of his time at prayer. He derives a small income, sufficient to keep him in comfort during his old age, from a few interest in ndustrial concerns. He receives a petty pension from the government, which at the present value of the German marks means very little.

Whenever Hindenburg appears in public at revues, etc., he wears his field marshal regalia, though about Hanover he is usually seen in civilian clothes. Hindenburg makes a lot of noise regarding the possibility of a return of the old order, even occasionally advocating the use of force. However, most of his speeches are mere repetitions of what he has said before—a lot of generalizations about a united Germany.

Despite the fact that Hindenburg wears his old uniform on occasions he is no longer in any way connected with the military forces. Though he has many adverse critics he is generally considered as the national hero—Germans always liking to remember him as the man who saved them from the Russians at Tannenberg.

Hindenburg is not a man of marked intellectual achievements. He knows little of the sciences and letters. He once said that following his graduation from school he never opened any books except those relating to military affairs and his prayer books.

Fashion Hints

(By MARIAN HALE)

PARIS, Oct. 12—Only two types of hat are given any consideration in Paris—the large Capeline model, to be worn with the full, bouffant frocks, and the very small hat, either a cloche, or a roll-brim.

In Paris you are fitted for hats, just as you are for gowns. You try on the models to find something that suits you, and no one minds in the least how long this takes you. Then you enter upon a long consultation concerning colors and trimmings.

Next a third party arrives on the scene and charts your head with a tape-line, recording all her findings minutely, more carefully than a phrenologist would do it.

In a couple of days you arrive for a fitting, after your chaepeau has taken on a certain shape bearing a resemblance to the original. On this occasion you make sure that your head has not increased or decreased and that you have not changed your mind.

Question of Line

In a week your hat is ready for you, made to humor all the bumps and depressions of your particular cranium.

The modistes will tell you that the Frenchwoman does not like fancy hats, but wants all the attention focused on the line. With her most elaborate frocks she wants severe hats.

In the charming gray and purple salon of Jane Blanchot I saw the hats photographed here, and gleaned much information concerning millinery styles for the winter.

Panne velvet is to be the smart material for hats, large and small. Nearly every hat is colored or has color in the trimming. The all-black model is hard to find.

Much of the trimming consists of feathers, tassels or fancy effects that fall low on the shoulder. Bows of ribbon or loops of velvet are seen, but they are applied quite flatly.

Ostrich feather fancies are popular on large or small shapes. Picture hats of black velvet have old rose, green, or blue ostrich tips arranged on one side of the brim. Often the brim is cut, to allow the trimming to fall through.

Match the Gown

Leather, popular on frocks, is even more so on hats and is used to make the hat, as well as combined with velvet to make the trimming.

Felt shapes are popular for street and are practically untrimmed. A bunch of white ermine tails is a becoming trim for a black velvet shape.

Frequently hats match handbags or belts, or carry out an embroidered motif found on the frock. At all times they give the effect of being a part of the costume.

MUSIC DURING RECESS

Makes the school children keener for their work

The Brunswick
ALL PHONOGRAPHS IN ONE

possesses this distinct advantage for school rooms: It plays ALL makes of records—and plays them all CORECTLY. The choice of artists is absolutely unrestricted and the TONE delivered from the Brunswick's All-Wood Oval Horn is free from all nasal or metallic harshness.

SEE OUR FINE ASSORTMENT OF BRUNSWICKS FROM $60 UP. CONVENIENT TERMS

The J. M. Greene Music Co., Ltd.
"Home of Good Music"
Charlotte St. - Peterboro

The Musical Merchandise Sales Company, 79 Wellington St., West, Toronto.

AN ADDRESS OF MARSHALL FOCH

OTTAWA, Oct. 12 (Canadian Press)—"Canadians wrote here their first page of that Book of Glory which is the history of their participation in the Great War." It was a remarkable tribute to Canadian valour which was paid by Marshal Foch at the recent unveiling of the monument erected by the Canadian battlefields Memorials Commission at St. Julien.

"It is indeed easy for me," said the Commander-in-Chief of the Allied Forces, "at the foot of this Monument, to recall that fateful day when the Germans, in an effort to assure victory, had recourse to emissions of gas, violating once more another treaty, another solemn agreement.

"How can one forget such events? Can you understand the deep anguish of the leaders, who, surprised by new methods of attack against which they had no means of defence, had just the same to face them and send into the furnace men who they knew in advance to be disarmed?

"It is the glory of those men who come from Canada to have held fast, and, miracle of energy, counter-attacked St. Julien, making this village and the little neighboring wood into a redoubt behind which Marshal French and I were able to seek and put into effect means which were to prevent the surprise from becoming a serious defeat.

"The Canadians paid heavily for their sacrifice and the corner of earth on which this Monument of gratitude and piety rises has been bathed in their blood. They wrote here their first page of that Book of Glory which is the history of their participation in the war.

"For it is not only here that their steady courage overcame the most desperate efforts of the enemy. We find the Canadians again at the Ridge of Vimy which they captured and widely overrun in a superb assault. When the outlook is dark, at the end of March, Canadians are among the first to arrive in the breach before Amiens. And when in August the hour of the great offensive has come Canadian troops break through the German lines on the route from Amiens to Roye and the first day advance more than 15 kilometres.

"That is only the preface of that ardent period during which Canadians advance from Arras to Cambrai which they capture, breaking in their passage the famous Oueant-Dreaucourt line reputed to be impregnable; then, tireless always aggressive, they leave Douai, seize Valenciennes and at length take possession of Mons the day of the Armistice, crowning by the capture of that city, a battle of one hundred days in the course of which the Canadians spent themselves without counting the cost and performed the most illustrious exploits.

"In those hundred days they have liberated more than 700 square kilometres of French soil, 228 towns and villages, engaged and definitely broken 47 German divisions who leave in their hands more than 31,000 prisoners, 700 guns, 400 mortars and thousands of machine guns. It is with deep emotion that I recall these memories in front of this monument, simple and strong like the Canadian spirit.

"I recall the days when, moved by the same feelings of justice and burning love of liberty we fought together against the common enemy. This close collaboration gave us victory on the field of battle. Let me believe that the sacrifices mutually suffered by our soldiers have created between our countries imperishable bonds which German intrigue will not be able to weaken."

HEALTH REPORTS FIRST

VANCOUVER, B. C., Oct. 12 (Canadian Press).—Mrs. V. S. MacLachlan, convenor of the standing committee on Public Health of the Federated Women's Institutes of Canada, considers that the most thrilling literature we have today are the health reports. They ought to head the list of best sellers, she thinks.

"In British Columbia we have one whole programme devoted to health reports and discussion on them. 10 Definite facts in regard to local schools never fail to arouse interest," she said.

Alberta she praised for its maternity nurses, and Manitoba she declared to be "strong on tonsils." Nova Scotia's child welfare activities, its teaching on the food value of milk, and its work in the matter of school lunches were all favorably reviewed. Ontario was also commended for its child and motherhood work, and Peel County Institutes in particular in regard to health work.

Read the Want Ads.

EGYPTIAN WOMEN ARE ASKING FOR FREEDOM

MONTREAL, Oct. 12 (Canadian Press).—An interesting letter from a woman in Egypt tells of the reception given the Egyptian woman Hoda Charaoui Pasha, when she went home after the great gathering of the International Women's Suffrage Congress in the Eternal City, when she spoke of the needs of women of her own country. In the Journal du Cairo her efforts are spoken of with the greatest sympathy and admiration, and even some of the most conservative papers show similar sympathy toward the endeavors of the women of the country to obtain freedom from century-old customs. Half the press is for the women, while the other half ignores them and their efforts.

An Egyptian woman who heard her speech in Rome writes that she made a startling impression. She dispelled the illusion created by writers who speak of the resignation of the women of the harem in the East.

"Egyptian women," she said, "are demanding that they be set free of the convention of wearing a veil and of living in harems. They demand the right to education, to divorce laws, to assume their share in public life, and that intercourse with the world outside of their narrow limits which will enable them to choose their husbands for themselves."

PUMPKIN PIE

"When the frost is on the pumpkin" most men-folk begin to think it's time for pumpkin pie. And most of these men, who know nothing whatever about the baking of these pies, have very definite ideas on the subject. They agree that the pies should be "thick" meaning an inch and a half deep, that they should be creaming and smooth and not too stiff, but by no means "watery." And then they disagree when it comes to seasoning. Some like them dark with spice and others say "No mixture of strong spices in my pumpkin pie."

So for the benefit of the woman who "strives to please" these recipes are offered.

Yankee Pumpkin Pie

Cut pumpkin in narrow strips. Remove seeds and pare. Cut in dice. Put in a kettle and stew covered until tender. Enough water to prevent burning must be added to the pumpkin. An iron kettle is best to stew pumpkins in because the pumpkin can be cooked drier and acquire a darker color without burning or scorching. It takes almost a day really to "stew" a pumpkin. Rub through a colander or put through potato ricer.

One cup of sifted pumpkin, 1 egg, 2 cups milk, 2-3 cup sugar, 1 scant teaspoon ginger, ½ teaspoon salt, rich pastry.

Line a deep pie pan with a rich pie crust. Beat egg slightly. Mix sugar, salt and ginger and beat into egg. Add pumpkin and mix well. Stir in milk. Blend perfectly and pour into the pie shell. Put into a hot oven to bake the crush quickly. Reduce heat and bake until the pie is firm to the touch. This rule is for an eight-inch pie pan. If a larger size is used add more milk and sugar, salt and ginger. If three pies are needed 2 eggs, 2½ cups pumpkin, 2 cups sugar, and milk to fill the pie pans is a good rule. One tablespoon ginger should be mixed with the sugar. If spices are desired add them to taste.

Puffy Pumpkin Pie

One cup sifted pumpkin, 2-3 cup sugar, 2 eggs, 1½ cups milk, ½ cup cream, 1 teaspoon ginger, ½ teaspoon cinnamon, ¼ teaspoon cloves, ½ teaspoon salt, pastry.

Beat yolks of eggs with sugar, salt and spices. Add pumpkin and milk and cream and mix thoroughly. Beat whites of eggs until stiff and dry and fold in mixture. Turn into a deep pie pan lined with rich pastry and bake in a hot oven at first and a slow oven to prevent the custard from watering.

Pie With Maringue

One cup sifted pumpkin, 2-3 cup sugar, 3 eggs, 2 cups milk, ½ teaspoon ginger, 1 teaspoon cinnamon, ½ teaspoon salt, 2 tablespoons powdered sugar, baked pie shell.

Beat yolks of three eggs and whites of two with sugar until light. Add pumpkin, milk, spices and salt and cook over a slow fire until thick and smooth. Turn into baked pie shell. Beat white of egg until stiff and dry. Beat in sugar and spread over pumpkin mixture. Bake eight minutes in a moderate oven to set and color the meringue.

The last two recipes are sort of special, company pies.

Spiders lived on the earth long before man.

Organize Company For Exporting Wheat.

CALGARY, October 12 (Canadian Press). — Organisation of an exporting company of the Alberta Wheat Producers, Limited, with D. L. Smith, of Winnipeg, formerly manager of the Grain Growers' Export Company, as manager, was announced here.

The office of the exporting company will be situated at Winnipeg.

Following this development, it is expected that the board of trustees will have an announcement on Saturday as to the date when the pool will be ready to accept wheat from its members.

DISCOLORED PORCELAIN

Kerosene oil will remove discolorations on porcelain and will not scratch them.

110 TEACHERS CONVENE

KINGSTON, Oct. 12.—The annual convention of the teachers of South Frontenac opened yesterday in the Court House with a hundred and ten teachers present at the commencement of the morning session.

A Regular Upheaval Brought Prices Down at CHESLER'S All This Week

Skirt, Blouse and Dress Bargains

BURBERRY COATS AT $12.50

50 Women's Burberry Coats in extra heavy all-wool cloth, check backs or plain. A variety of the best season's shades. Trimmed with leather buttons and buckles. Sizes 16 to 42. Regular to $22.50. On Sale, **$12.50**

NEW FALL FUR TRIMMED COATS ON SALE AT $17.95

New Fall Coats in velour or duvetyne in a large selection of styles and shades. Trimmed with large fur collars. Sizes 16 to 42. Regular up to $35.00. On Sale.......... **$17.95**

CANTON CREPE DRESSES AT $17.50

35 Silk Canton Crepe Dresses in a beautiful selection of styles and shades. Sizes 16 to 44. Regular $25.00 to $40.00 each. Your choice while they last.......... **$17.50**

SATIN DRESSES WITH RADIUM LACE AT $9.95

15 only Silk Satin Dresses, trimmed with silk radium lace, in navy or black. Sizes 16 to 42. Regular $24.00. For early buyers.......... **$9.95**

TRICOTINE DRESSES ON SALE AT $10.00

2 lovely styles to choose from in fine All-Wool Tricotine Dresses, black or navy. Sizes 36 to 40. On Sale for only.......... **$10.00**

PLEATED SKIRTS ON SALE AT $3.98

All-Wool Serge Pleated Skirts in navy. Sizes 26 to 32. Regular $5.50 to $6.50. On Sale only.......... **$3.98**

WOOL RATINE PLEATED SKIRTS AT $1.98

Fancy Wool Ratine Skirts, pleated, in navy or brown. Sizes 26 to 30. Regular $4.98. To clear, **$1.98**

NEW FALL UNDERSKIRTS, 98c

250 new Fall Sponglass Underskirts in all shades, with elastic band. Regular up to $2.50. Your choice while they last for only.......... **98c**

PAISLEY BLOUSES ON SALE AT $3.98

A shipment of the newest Paisley Blouses just in for the Sale in a lovely selection of styles and shades and in all sizes. Regularly they would sell for $6.50. Special Sale price, only.......... **$3.98**

GIRLS' SERGE DRESSES AT $2.98 AND $3.98

150 Girls' Dresses in a fine quality of serge in six lovely styles to choose from. Sizes 4 to 14 years. Regular $4.00 to $6.50. On Sale at, each.......... $2.98 and **$3.98**

GIRLS' HEAVY FALL COATS AT $3.98

15 Only Girls' Winter Weight Coats, in dark shades. Sizes 8 to 12 years. Regular $10.00 .... Special Clearing Price **$3.98**

MILLINERY! MILLINERY!! MILLINERY!!!

A Large Stock of New Trimmed Fall Hats. Regular up to $10.00. On Sale at.......... **$4.98**

Hosiery Bargains

HOLEPROOF SILK HOSE, 98c

Art Silk Heavy Hose with ribbed top, in black, brown, suede or sponge. All sizes in every shade. On Sale at only, pair.......... **98c**

PURE THREAD SILK HOSE AT $1.49

"Venus," "Holeproof" or "Winsome" makes in Pure Silk Hose, ribbed tops, in all the new shades. Sizes 8½ to 10½. Special Sale price, only, per pair.......... **$1.49**

CASHMERETTE CLOCKED HOSE AT 49c

50 dozen new Cashmerette Hose with fancy clocks, in all shades and sizes. Regular 85c. On Sale at only, pair.......... **49c**

"PENMAN'S" NATURAL WOOL VESTS AND DRAWERS, 98c

Natural wool, fall and winter weight wear. Vests with long sleeves. Drawers to match. "Penman" make. Regular $2.00 garment. Special Sale price, per garment.......... **98c**

SUEDE GLOVES AT 69c

50 dozen Washable Chamo Suede Gloves in the well-known "Griffin" make. The newest fall shades. All sizes in every shade. Regular $1.25. Special Sale price, pair.......... **69c**

CORSETS ON SALE AT 98c

3 new styles of Pink Coutil Corsets, low or medium busts, with elastic top. Sizes up to 30. On Sale now at only.......... **98c**

Shoe Dept. Bargains

BLACK SATIN SHOES ON SALE AT $3.98

Black striped satin vamp with brocaded quarter back, covered Cuban heel, in one strap. All sizes. Regular $6.00. On Sale at.......... **$3.98**

LOW HEEL OXFORDS AT $3.98

A new shipment of Flat Heel Oxfords just in. Patent leather or brown calf, with welt soles and rubber heels. All sizes. Regular $5.50. On Sale for only.......... **$3.98**

GREY SUEDE STRAP PUMPS AT $3.98

Made of extra quality grey suede and trimmed with black patent. One strap with two buttons. Cuban heels, Goodyear welt. Regular $7.50. To clear at.......... **$3.98**

PLAIN BLACK SATIN SHOES AT $3.98

Made of plain Black Satin. T[illegible] are the One-Strap style, [illegible] Louis heels. Very good [illegible] 2½ [illegible] On [illegible]

SILK AND WOOL HOSE AT 98c

A beautiful selection of Silk and Wool Hose in all the best combination shades. Fancy ribbed. A regular $1.75 Hose. On Sale now for only.......... **98c**

NEW DRESSES, NEW COATS, NEW HATS, JUST ARRIVING! COME AND LOOK THEM OVER.

ITALIAN SILK HOSE AT 39c

Silk Lisle Hose, Italian Silk brand, in black, brown or white. All sizes on Sale at only, pair.......... **39c**

CHILDREN'S WOOL RIBBED HOSE, 49c

Heavy Fall Wool 2/1 Ribbed Hose for boys or girls. Sizes 6 to 10. Regular up to 85c. On Sale now for, pair.......... 39c and **49c**

WOMEN'S AND CHILDREN'S NEW FALL UNDERWEAR BARGAINS

"Velva" or "Oxford" brands in Women's Fall Weight Underwear. Vests, Drawers or Bloomers in all styles. Regular up to $1.25. On Sale at, a garment.......... **75c**

WOMEN'S FALL WEIGHT BLOOMERS AT 49c

25 dozen Heavy Fall Weight Bloomers in knitted natural shade. Large sizes. Regular $1.00. On Sale for only.......... **49c**

WOMEN'S SILK AND WOOL UNDERWEAR, $1.25

We have a lovely selection of Wo[illegible] Silk and Wool Underwear. Vests long, short or no sleeve. Bloo[illegible] Drawers to match. Regular up[illegible] On Sale at special for only, a [illegible] garment..........

B. CHESLER
Successor To Elliot'[illegible]

[illegible]'S SON [illegible] PLAY.

[illegible] 12. — D. A. [illegible] of Prof. O. [illegible] the Faculty of [illegible]en's University, who is a freshman at Queen's, suffered a severe injury to one of his eyes the other evening as a result of horseplay by senior students, necessitating his removal to the General Hospital.

[illegible] cows. [illegible] grocer [illegible] you any [illegible]. There are four convenient sizes.

Write for Free Book of Recipes

The Borden Co. Limited
MONTREAL

8-11-23

Borden's
ST CHARLES MILK

THE CRESSMAN CO. LTD.

Fall Frocks

THE new season is at hand an most women are eager for new frocks and such an attractive assortment is here to choose from. Many of lustrous fabrics often with circular tiers across the front in apron effect are handsomely embroidered while those of crepe romaine, satin faced canton and charmeuse show pleatings, beading and lace trims priced from

$19 to $75.

The Home

WHAT new costumes are to the woman of fashion, new draperies, a new rug, a cosy chair, a lovely lamp or two, are to the attractive home. And in order to suggest to you the most pleasing ways to put on the homes' Fall dress we ask you to make it your purpose when shopping Saturday to make a special trip to our Home Furnishings Department and hear about and see the new items for the home.

Footwear

SHOES that mean so much in carrying out to the finest touch of perfection the neatness and good looks of ones new fall apparel were never in such a captivating array, for everything in our Shoe Department is according to the newest mode. Shoes for dress and evening wear, for the street or pleasing lasts to wear with that new afternoon frock. They have all arrived and await your inspection. Visit the Shoe Department, second floor.

Blouses

AUTUMN brings a new assortment of blouses in delightful new styles as varied in coloring as the suits and skirts they will accompany, they reveal all shades most favoured this season. As for styles the over blouse in jacquette or slip-over style showing side tie effect are most seen in the prevailing mode. Canton, crepe joying the greatest popularity.

Accessories

ACCESSORIES in fashion's Autumn limelight are more than beautiful. They have been created with thought to costumes and bring them real success. de chene and brocades are the materials en-Gloves, veils, neckwear and hankies—women will delight in them all.

THE NEW SEASON AND ITS MODES

LIKE a tale from Arabian Nights, full of soft, glowing colors and characterized by a thrilling diversity, the newest modes unfold themselves in the panorama of this Fall Fashion Showing. Rich embroideries, deep piled fabrics, exquisite beading and exotic colorings fairly breathe in their gorgeousness, rivalling in beauty the jewelled ornaments and trimmings which accentuate the slim, austere lines, so reminiscent of the Medieval days.

Autumn and Winter Wraps

DAME FASHION age old connoisseur, surely felt an unwonted thrill of delight when creating these Coats in colors and fabrics so new and flattering. They are pleasingly varied in silhouette some adhere to straight lines, while others show a side tie fastening and slightly flared lower edge. Deep piled fabrics of a velvety texture enjoy a prestige all their own and blend harmoniously with the rich fur trimmings of Beaver, Isobel Fox. Fitch Opposum and Western Sabel. Priced from

$35 to $195

'We Find Suits Flaring Too

THE Fur Chin Collars seen on Autumn Suits was inspired by the fashion of the Incrovable Age during the 18th Century. The long coat is a departure from recent styles but does not constitute all that is fashionable in Suits, for the smart box suits and coats which flare from shoulder or from the normal waistline are equally fashionable and youthful. Suits may be either plainly tailored, beaded, embroidered, braided or fur trimmed.

$45 to $65

Woollens

A WONDERLAND of exquisite new Wool Fabrics from which to fashion frocks and wraps for every occasion. Deep, rich pile Fabrics of all descriptions, marvella coatings, camels hair Bolivia and blanket velours. All with a lustrous glossy appearance. Imagine yourself wrapped in beautiful brown marvella coat with long straight lines, or perhaps a skirt—a plaid in soft discreet colors that favor the wood shades and blend with all your sweaters and blouses. Wool Crepes in plain and brocade are very much in evidence this season and are being shown in our Dress Goods Department.

Silks

WHATEVER choice you make for new frocks, the fabric is to be found in our display of new Autumn silks in all the seasons new colors. Our gorgeous array of these new Fabrics will be a delight to the eye. Soft shimmering satins, cantons, velvets and brocades in novel patterns and exquistie colors—all predict gay sights at the social festivities of the winter season. Numerous color combinations in shot taffeta being shown for Fall. Ask to see them when in the store.

Fashion Today

FACES an ancestry varied and intricate. Her origins are sometimes humble. The proletarian peasant's loosely cut smock, romantic Spain's clinging frocks, the cowl of the monk emerging from the solitude of the monastery, the sleeve of the dancing girl of Japan, all characterized in the modes of Fall.

Hosiery

LEST in the enthusiasm of choosing larger things such a costume nicety as Hosiery in harmonizing colors should not be forgotten, here's a reminder that our assortments are very large and include the newest designs in both ribbed effects and the very smart drop stitch weaves

Gloves

FROM the finger tip to the quaint tiered cuff the new gloves follow the best traditions of the mode. Sometimes the cuff is greatly flared and intricately embroidered in colors and whether Madames sleeves are long or short she will prefer these black or white gauntlet gloves.

Millinery

TRES CHIC, MADAME! So new, so wholly desirable! Hats for all moods, all times of day, all tasks. Hats of velvet, duvetyne and brushed felt. The soft blending of colors, the soft fall of a plume, the gay daring of a curve or tilt—that is the secret these hats mirror with such endless dash and charm. Priced from

$10 to $19.

DIAMOND JUBILEE OF THEIR WEDDING

Granddaughter Married at Festive Reunion of Oddie Family.

BURNBRAE, Oct. 11.—At noon, October 9, the family of Mr. and Mrs. Thos. Oddie gathered at the home of Mr. and Mrs. A. T. Donald to celebrate with their parents the sixtieth anniversary of their wedding. The venerable couple, in whose honor the celebration was held were married 60 years ago on that date at Dumbarton, Ont. The following week they took up residence on the town line between Seymour and Rawdon townships and have resided there ever since.

There were born to Mr. and Mrs. Oddie eleven children, six boys and five girls. They have also twenty-tree grandchildren and 8 great granchildren.

The members of the family present were: Mr. Alex Oddie of St. Catherines; William, Cleveland, Ohio; John and Percy of Seymour East; Mrs. Varcoe of Windsor, Ont.; Mrs. A. T. Donald, Mrs. John Rannie, Mrs. John Thompson of Burnbrae. The absent members are Bert of Delorane, Manitoba; Melville, Portland, Oregon and Mrs. William Ingram, Fernie, B.C.

The grandchildren present were: Mrs. Tufford of Beamsville; Misses Luella and Viola Oddie of St. Catherines; Helen Oddie, Kenneth Oddie, Jean Oddie, Ray Oddie, Irene and James Thompson, Mitchell and Elsie Rannie, all of Seymour.

Great grandchildren present were: Master Jack Tufford, Nelson and Roy Varcoe.

A sumptuous dinner was then served, after which the following address was read:

Dear Father and Mother,—

It is with feeling of profound gratitude and joy in our hearts that we have the privilege of rejoicing with you today in the celebration of the Diamond Jubilee of your marriage.

It is not given to many to have the unique experience which in the providence of God has been accorded to you. You have been spared to live together in the marriage relationship, for sixty years of mutual struggle and fellowship. You have seen your large family grow from childhood to manhood's and womanhood's estate, and they are rejoicing with you today, not only your own unbroken family circle but also their children and their children's children.

Since we have had the responsibility of homes of our own and have had families ourselves, we can better understand and appreciate the love and sacrifice of your lives for us. We can also more deeply realize now the debt of love and gratitude we owe to you.

To express our love and esteem for you our parents in something more tangible than mere words, we ask you to receive these gifts from us, your family, hoping you may still be spared with us for many years to come.

Mrs. Oddie was then presented with a silver tea service by Elsie Rannie and Mr. Oddie a gold watch by Jean Oddie.

Granddaughter Married.

A very unique feature of the celebration was the marriage in the evening of one of the granddaughters, Miss Luella Oddie, to Mr. Carlton Foster, both of St. Catherines.

The bride entered the parlour, which was beautifully decorated with autumn leaves and asters, on the arm of her father, Mr. Alex. Oddie. The young couple were attended by the bride's grandparents, Mr. and Mrs. Thos. Oddie. Miss Elsie Rannie, ring bearer, carried the ring in a basket of roses. The bride was attired in a beautiful gown of silver crepe with hat to match.

The ceremony was performed by Rev. John Moore, B.A. of Strathroy, assisted by the Rev. J. J. Black, B.D., Burnbrae The wedding march was played by Mr. Victor Tufford of Beamsville.

After the marriage ceremony the large number of guests gathered to give greetings to Mr. and Mrs. Oddie and the young bride of the evening, repaired to the dining room where a very dainty supper was served.

After supper Rev. J. J. Black opened the proceedings with a few words of congratulations, then called on Dr. H. B. Longmore of Campbellford for an address and Rev. John Moore followed. Mr. Moore came from Strathroy to be present for the occasion. He was for many years the esteemed and deep beloved minister of St. Andrew's, Burnbrae, of which Mr. and Mrs. Oddie have been life long and valued members. He officated at the marriage of most of the family and his address contained many happy reminiscences of by-gone days.

This part of the proceedings closed with the singing of the hymn, "Blest be the tie that binds, etc." The remainder of the evening was spent with music and song in a happy fellowship.

Guests From A Distance.

Among the guests from a distance were: Mrs. Bertha Monroe and sons, of Windsor; Mrs. Johnstone, Peterboro; Miss Thompson and Miss Allison, Dumbarton; Mrs. Raymond Varcoe, St. Catherines; Mr. Victor Tufford, Beamsville; Mrs. Bissonette and Miss Hume Stirling; Mr. and Mrs. Williams, Hoards; Mr. and Mrs. William Clarke and Mr. and Mrs. John Mehlejohn, Campbellford.

PROFESSOR SKELTON'S SON INJURED IN HORSEPLAY.

KINGSTON, October 12. — D. A. ("Sandy") Skelton, son of Prof. O. D. Skelton, Dean of the Faculty of Arts at Queen's University, who is a freshman at Queen's, suffered a severe injury to one of his eyes the other evening as a result of horseplay by senior students, necessitating his removal to the General Hospital.

Miss Allen's TESTED RECIPES

No. 3

Sultana Cake from Scotland

(This recipe was sent to us by a man who said, "It came all the way from Scotland")

½ cupful Crisco
1 cupful sugar
3 eggs
3 cupfuls pastry flour
½ lb. Sultana raisins
¼ lb. candied lemon peel or 1 grated lemon rind
1 teaspoonful lemon extract
2 teaspoonfuls baking powder
½ teaspoonful salt

Cream the Crisco. Add the sugar gradually and cream together. Then beat in the eggs one at a time without previously beating. Add the raisins, the lemon peel shaved fine and the salt.

Sift the flour, measure, add the baking powder and sift again three times. Add to the other mixture, beat well and bake one hour in a moderate oven. This makes two small loaves.

CRISCO
Made in Canada

For light, tender cakes
For digestible and flaky pastry
For crisp, digestible fried foods

WOMAN IS PLEASED WITH MODERN AUTO.

Improvements Have Been Made to Meet Their Taste.

Look over the improvements made on the automobile in the last 25 years and what do you find the most marked trend in its progress?

Ease of operation. That includes everything designed to make driving easy for the motorist.

And the individual for whom most changes have been made in the course of this advancement is—woman.

For proof, here is the conclusion of the Cleveland sales manager of a high-class car, who has had experience in automobile sales throughout the various stages of progress. It is that three-fourths of the cars bought nowadays have been sold on the decision of women.

She's Pleased.

And it is in recognition of this important fact that automobile manufacturers have sought more and more to please the woman, even more than the man, in selling their products. Beauty, comfort, ease in driving—all make their appeal to the feminine, while every effort has been made to reduce inconveniences on the road.

Of course, man would not like to feel himself eliminated from consideration when it comes to beauty, comfort and driving ease of a car. For he is interested in these attributes—but not so much as his wife or sweetheart, say auto salesmen. Besides, if they could show the husband that low purring motor, the sturdy chassis and the easily handled controls, they've done enough to sell him. While Mrs. Motorist must be sure she'll ride in comfort and that her car is more beautiful than her neighbor's.

Classes of Buyers.

According to this Cleveland manager's observations, the men who buy automobiles may be divided into four classes:

1. Those who say that whatever car suits their wives is satisfactory to them.
2. Those who consult their wives before buying.
3. Those who buy cars without consulting their wives.
4. Unmarried men.

Estimating the number in each group, this salesman concludes about 75 per cent. of the men who buy cars do so after having consulted the woman in the case. He puts nearly half the purchasers in the first category. And those who buy without considering their wives' feelings are as few as those who do the buying for the family table.

And even the unmarried men include many who consult their sweethearts before buying.

Always ready—always as rich and as good as the day it is drawn from fine, healthy cows. Your grocer can supply you any time. There are *four* convenient sizes.

Write for Free Book of Recipes

The Borden Co. Limited
MONTREAL

B-11-23

Borden's
ST CHARLES MILK

JOIN THE Y.M.C.A.

Take out a membership card and enjoy its privileges. It will bring profitable returns to yourself. You will be also helping along a worthy cause.

THE J.C. Turnbull CO. LTD

DO YOU ENJOY YOUR CORSET?

To wear a well fitted Gossard is to experience real Corset comfort. Prices are from **$2.25** to **$12.50**. An Expert Corsetiere at your service.

Great Hosiery Sale Showing Big Savings

300 Pairs of Women's All-Black Silk and Wool Hose

All-Black Silk and Wool Hose for Women's Wear. A superior quality, soft texture. Will give good service. Choice of plain weave or 4-1 Rib. Sub-standards. All Sizes. Firsts sell $1.25 Pair. Saturday's Price, Pr. **49c — 2 Pair for 95c**

Men's Silk and Wool Socks

Silk and Wool Socks for men of a superior grade. The silk prevents shrinking and adds to their soft texture without lessening their wearing qualities. Choice of all-black, brown, sand, and fawn. All sizes. Regular $1.00 value, for, pair..... **69c**

Women's Merc. Lisle Hose

Women's Mercerized Lisle Hose in a good weight for present wear. Substandards of regular half-dollar line. Imperfections very slight. The colors are black, brown or sand. All sizes. Saturday, pair..... **25c**

Children's Heavy Cotton Hose

Heavy Cotton Hose for children's school wear, 1/1 rib, double foot. Every pair first quality. Sizes 6 to 11. Especially made to give great durability. Your choice Saturday, pair..... **49c**

Women's Heather Hose

Ladies' Pure Wool Heather Hose in plain cashmere. Choice of green or brown. Reinforced foot, deep garter welt, widened top, fashioned to fit and seamless. All sizes. Regular $1.25, for, pair..... **98c**

Women's Heavy Cotton Hose

A Circle Bar product. Black only. First quality goods, made from super-combed cotton. A good shade of black. Fashioned to fit. Reinforced heel and toe, deep garter welt. All sizes. Regular 50c, for, pair..... **39c**

Saturday's Great Coat Values

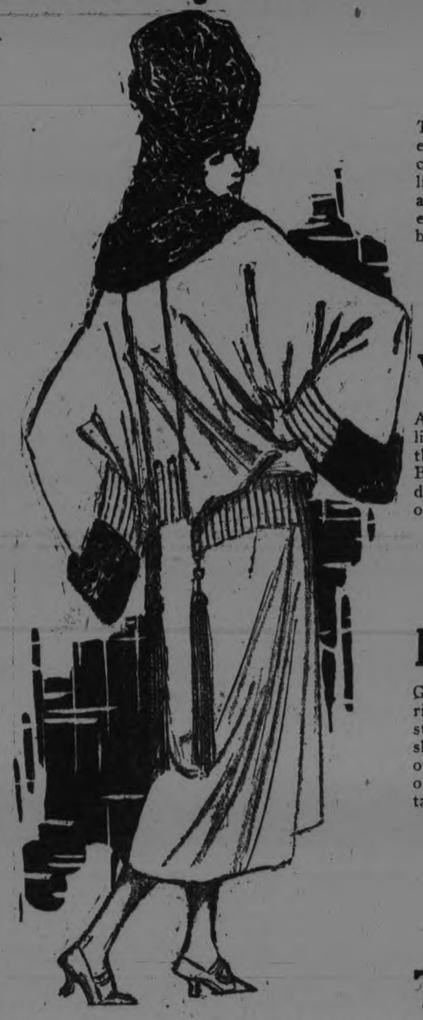

Burberry Coats

The ideal general utility Coat. An exceptionally inexpensive group, including all-wool heathers of English polo cloth. Patch pockets, all-around belt, notch collar and leather buttons. Half lined and seams bound. Each **$15.00**

Velour Coats

A smartly styled group in straight-line or full-back models. Lined throughout with Dresden linings. Beaverine fur collars in choker or deep shawl styles. Reindeer, brown or taupe. Saturday's price **$22.50**

Bolivia Coats

Graceful and fashionable Coats of rich Bolivia cloth, featuring the straight-line, wrap-around or flare skirt. Lined throughout. Luxurious fur collars and cuffs. The colors are beige, deer, log-cabin and taupe. Specially priced at **$33.50**

Smart Tailored Suits

Super-quality French tricotines and Poiret twills. Strictly tailored styles, straight-lines, long roll collars, slash pockets, deep vents. Satin lined. Assorted sizes. The ideal model for the person desiring the strictly tailored effect. Each **$38.50**

Silks and Dress Goods

Second Floor

Silk Crepe

A splendid quality All-Silk Crepe de Chine, suitable weight for Dresses, Jacquettes etc. Twenty-five of the season's most favoured colours, including the high shades, Navy and Black ..... **$2.98** 40 inches wide. Yard

Wool Canton Crepe

A desirable weight for Dresses, woven from fine Saxony yarns. A French production of the same weave as the Silk bearing the same name. The colours are Black, Navy, Sand, Seal Brown, and Copen.; 40 inches wide ..... **$1.69** Yard .....

Poiret Twill

A very popular weave and a suitable weight for making Coats, Dresses or Suits; Navy only; fine Twill; sheds the dust, and is very durable; 54 inches wide ..... **$2.98** Yard .....

Stamped Gowns

Ladies' Stamped Nainsook Gowns, semi-made, stamped in dainty easily worked design. Extra value for Saturday, each..... **98c**

Stamped Pillow Slips

Pillow Cases of strong quality pillow cotton, deep hem, small neat stamped designs to work, 42 inches wide. Specially priced for Saturday at..... 2 for **79c**

New Neckwear

We have just opened and placed into our new Neckwear Department a well assorted stock of Collars, Vestees, Tabbings, Laces, etc., representing New York's latest modes. Prices are moderate and styles authentic.

We invite your inspection.

Distinctive Millinery

at a

Remarkably Low Price

Styles: Cloche, Off the Face Pokes and Tam effects

$5

Colors: Sandalwood, Log Cabin Tabac Zinc Grey, Navy and Black

MEN'S SHIRTS

Men's White Percale Shirts with pin stripes and checks. A good quality that will wash and wear well. Generous size trunks. Sizes 14 to 16. Regular $1.75 value, for..... **98c**

Men's Silk Knitted Ties

5 dozen only Men's Silk Knitted Ties in all-black or colors, in conservative hues or brighter tones. Regular 75c value, for, each **39c**

Women's Flannelette Bloomers

Heavy-weight Flannelette Bloomers, well made, in roomy sizes. Shown in a well assorted range of colors, including sky, pink, rose, orchid, etc. Elastic waist and knee. Pair..... **98c**

Bedroom Rugs

Old-fashioned Rag Rugs, strongly woven from new cotton rags, with a wool border of hit-and-miss pattern. Colorings of gold, blue, terra, green, tan and black. Very suitable for bedroom or upper hall. Size 30 x 60 inches. Regular value, $2.50. Saturday special **$1.98**

WEAR-EVER ALUMINUM TRADE MARK

Replace utensils that wear out with utensils that "Wear-Ever"

"Wear-Ever"

Replace utensils that wear out with utensils that "Wear-Ever"

WEAR-EVER ALUMINUM TRADE MARK

A SEVEN-DAY SALE OF "WEAR-EVER" ALUMINUM

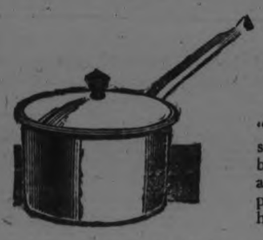

3-Quart Sauce Pan

"Wear-Ever" Sauce Pan with straight sides and rounded base. Measures 7½ inches across and 5 inches deep. Complete with aluminum cover and handle.

Regular $1.55—for

$1.09

—With Coupon

OCTOBER 13th TO OCTOBER 20th

Remember this is no ordinary Aluminum Sale. Wear-Ever stands by itself for superior quality, thickness and durability. Discriminating Women always buy "Wear-Ever."

CUT OUT THE COUPON

Present it in our Basement and secure one or both of the Big Values.

"WEAR-EVER" COUPON

In order that the factory may have accurate record of the number of these "Wear-Ever" utensil sold at the special price we are required to return to the factory this coupon with purchaser's name and address plainly written thereon.

Name .....

Address .....

City ..... Date .....

The J. C. Turnbull Co., Ltd.

CUT OUT THE COUPON

Present it in our Basement and secure one or both of the Big Values.

4-Quart Tea Kettle

This Tea Kettle is absolutely seamless, with sheet spout, tight-fitting cover, adjustable lock handle, no hinge to get out of order, groove base.

Regular $4.50—for

$3.19

—With Coupon

JAZZ JANE IS ON THE SKIDS

Adelaide Steele Baylor Is a Woman of Real Vision.

NEW YORK, Oct. 12.—People who believe the home is a passing institution and that the Jazz Jane is replacing the Womanly Woman, might realize there is another side to the picture, if they could have a talk with Adelaide Steele Baylor.

This woman of vision and ideals believes in the American woman and in the American home so whole heartedly that she devotes her entire time to their advancement.

She is head of the home economics department of the Federal Board of Vocational Education and was instrumental in passing the bill providing that girls over 14 years of age may be instructed in household management and care of children while still in the elementary schools.

"The suggestion that girls could be taught the mysterious rites connected with baby care in the public schools would have brought smiles to the faces of housewives of yesterday," she admits with a smile, "but today that's being accomplished very quietly and effectively.

Courses For Girls

"There are at present 117,738 girls scattered through the 48 states who are studying home economics in the public schools—almost 100 per cent more than there were a year ago."

Which doesn't sound as if the home were disintegrating, does it?

Moreover, Miss Baylor insists home-making education is only on the threshold of its real career.

"Formerly," she says, "housework was carried on along unplanned and often wasteful habits of routine.

"Now we impress upon girls at the start that keeping up a home is just as much of a business as keeping a store or a shop, and that like any other business, it should be planned and reduced to rules of efficiency.

Young "Mothers"

"Our courses teach girls to market, to budget their household expenses, to prepare food to secure the maximum nourishment with minimum expenditure, and how to eliminate waste in all household operations.

"In many communities instruction is carried on in a model practice cottage. Orphaned babies are adopted by the school and each girl has her turn at the care of the youngster."

Girls fortified with such knowledge will achieve a veritable revolution in the home, Miss Baylor believes, and with the elevation of home life we may look for decided betterment in the standards of national citizenship.

"There's no doubt about it," she assures me, "the housewife is learning her trade. The old cry about a woman's sphere being too restricted has been answered by making it boundless."

A SAND PILE LED NATION TO PLAY

Was Starting Point For the Playground and Recreation Association.

SPRINGFIELD, Ill., Oct. 12 (Associated Press).—A heap of yellow sand and a pile of "sand pies" in the yard of a little chapel in Boston in the summer of 1885, was the starting point for a movement which has made America the greatest playing nation of the globe, according to the leaders of the Playground and Recreation Association of America.

The association, bringing some 800 delegates from all parts of the United States and Canada, will meet here in annual convention October 8 to 12. Some of the leaders who will attend the convention have been leaders in the play movement from its infancy. From that little sand pile in the yard of the Parmenter Street Chapel they have seen this movement grow to the 4,601 supervised playgrounds of America.

Mabel Travis Wood, of the playground association, compares this growth to Shakespeare's typical man who passed through seven ages. The seven ages of the playground movement, she said, are sand gardens, model playgrounds, small parks, recreation centers, civic art and welfare, neighborhood organization and community service.

From the sand garden developed the model playground, which added to the sand box for small children apparatus for physical activity such as swings, ladders and horizontal bars, with their appeal to older boys and girls.

The year-round playground soon developed into the small park, and gymnasium apparatus, baseball diamonds, tennis courts and public baths came into evidence. The next period of the movement saw the building of field houses to add indoor activities to those of the open air.

Public recreation by 1912 was sufficiently advanced to branch out into the field of civic art and welfare, and six years later community councils and neighborhood associations began to appear.

As a result of the world war there has come the final and present stage of the play movement, the age of community service. During the war, the Playground and Recreation Association proposed to the government that it mobilize its play leaders and play facilities to give the soldiers proper recreation. War Camp Community Service was the result, and when peace came Community Service became the successor of the War Camp Community Service.

Now, more than 250 communities have organized their spare time for the common good. Some of the things Community Service, which is a branch of the playground association, has accomplished are training volunteer leaders, organizing neighborhoods, decreasing juvenile delinquency, transforming cluttered lots into playgrounds and supplying community music and drama.

The home of Lincoln was chosen for the recreation congress in October, because the association, according to Joseph Lee, its president, "is striving for the development of the kind of communities Lincoln wanted the country to have."

HEIGHT OF SKIRTS

The edict this year is: Sport skirts, 10 inches from ground; general wear skirts, from six to nine inches from ground; formal afternoon or evening dresses, from four inches to full length, or trains.

The Million Dollar Doll

By C. N. and A. M. Williamson

Authors of "The Lightning Conductor"

(Continued from Yesterday.)

WHO'S WHO IN THE STORY:

Miles Sheridan is facilitating his wife's obtaining a divorce by creating a scandal about himself. He is taking a yacht trip, supposedly with

Juliet Divine, a beautiful show-girl known as the Million Dollar Doll. In reality, however, he is not with the Doll but

Teresa Desmond (Terry), Juliet's unbelievably innocent half-sister, whom the Doll sent to masquerade as herself. Ever since a kindness Miles did her in childhood, Terry has made him her Dream Prince.

Betty Sheridan, Miles' wife is in love with

Paul di Salvano, a handsome Italian,

Eustace Nazlo, a wealthy Greek, meets Miles and Terry at Monte Carlo, and recognizes in the supposed Million Dollar Doll, Terry Desmond whom he had met back in New York. In love with the girl, himself, he is relieved to learn that Miles' conduct toward Terry has been most chivalrous.

Mrs. Harkness, Miles' old servant, takes care of Terry on board the yacht.

Miss Caroline Sheridan, meeting the couple at Monte Carlo, endeavors to dissuade Miles from his disgraceful project. She writes to Betty of Terry's beauty and charm.

Miles, dining in Algiers with Terry, whom he does not recognize as the little girl he befriended so long ago, see Paul de Salvano with a group of strangers.

On the way to Bousaada, Miles realizes that he loves "Juliet Divine."

Miles asks the girl if she is capable of love.

In Bousaade Miles tells Terry of his love for her.

CHAPTER LXIV.

An Amazing Message

After a time there came the sound of a window being thrown open. Mrs. Harkness, having unpacked Miss Divine's luggage and her own, pushed back the green shutters of her French window at the other end of the balcony and bustled out for a draught of fresh air after her work.

"Harky, come here," Sheridan commanded, his hand on Terry's shoulder their two figures dark as if clearly cut in black velvet against the sky sequined with stars.

Harky was not like an ordinary servant. Miles loved and valued her. He knew that she would cheerfully give her life for him.

"I want to tell you," he said, as with startled reluctance, the old woman hesitated, "I want to tell you that here is my happiness. She's promised to to help me 'knit up my revelled skein' of life again, Harky.

"She's the only one who can do it. I've been finding that out, day by day. When the time comes that we can, we'll begin a new existence together. Are you glad, Harky?"

"Oh, Mr. Miles" stammered his old nurse. "If it makes you happy, I'm happy, too, that's all I can say, taken so suddenlike. There's nothing I want so much as your happiness, sir: and I do think that Miss Divine is a young lady with a good heart. You can rest on that Mr. Miles."

As Harky quavered on, she spoke more and more warmly, though her face showed trouble. But Terry was not satisfied. She did want Mrs. Harkness to be glad, really glad, if only it were possible.

Late that night, when the girl had parted from Miles after a walk in the moonlight bright as a day, though twice as wonderful, the old woman was waiting up to help undress her.

"Have I made you sad—or disappointed, Mrs. Harkness?" Terry wistfully asked.

"No—no, Miss," Harky answered.

"Tell me," the girl went on. "Do you think divorce is wicked?"

"Not I" protested the old woman. "I'm North of Ireland, I'm no Catholic. Them frivolous divorces I condemn; that kind where their tempers don't combat with each other, as they call it. But when a woman has deceived him for an Eytalian divorce is the only thing to part two persons who never could have been one, in God's holy ordinance.

"I'm sure my master has behaved like a martyr—if not a saint—and Mrs. Miles should be on her knees to him. If you can give him the happiness he's never truly had, Heaven forbid I should begrudge it—me who nursed him when he was a motherless little boy. But I could wish, ah me, what's the good of wishing? We must take things as they come and be thankful."

"What could you wish in particular? Is it something about me?" Terry insisted.

"God forgive me, if I hurt yer feelins, Miss, but ye know quite well what I'm meanin'. There, it's out now. And we'll bury it like it was a hatchet."

It seemed to Terry a very sharp hatchet, which cut at Julia as well as herself.

"Mrs. Harkness," she said, "I can't tell Mr. Sheridan this that I'm going to tell you, because he'd only ask me questions which I can't answer—yet. But you won't ask Questions. It's only this. It may have been very bad of me to come on this trip, yet it was meant to be good.

"I can't help believing I'm not as bad as you think, in other ways. I'm not worthy of Mr. Sheridan, of course, except that I worship him, and I've worshipped him for years and years. But I've been thinking, trying to remember every single thing I ever did, and truly I can't remember one which makes me too bad to marry a man that I love. I couldn't confess my sins at the convent because I wasn't a Catholic, but I used to tell the nuns and ask their advice."

"And what did the nuns do?" the old woman asked.

"Oh, they only patted my hand, and called me their dear child."

Mrs. Harkness shook her head. It seemed to her that the nuns had been very lenient indeed But then, she was lenient, too. She couldn't help being it.

There was something about the girl, something that took you, made you feel tender over her, made you want her to have happiness at any price. The old woman felt guilty and glad at the same time.

Downstairs, a telegram had just been given to Miles, greatly to his astonishment, for he thought that no one knew where he was, except the Captain of "Silverwood."

But the telegram, when he opened it, purported to be from the Captain of "Silverwood," and it was an amazing telegram. Miles could hardly believe that there was not a mistake, or that someone had not played him a hateful, practical joke.

His thoughts travelled fast, and stopped at Eustace Nazlo.

Nazlo had appeared twice since their first meeting at Monte Carlo; at Genoa, and at Naples. His presence at these places might have been a coincidence of travel, but Sheridan had not taken it as such. He was sure that Nazlo was deliberately following the trail of "Silverwood," just keeping out of the way in order not to be called to account for impertinence. If he had come to Algiers, he could have learned without much difficulty that Sheridan had hired a car and gone with Miss Divine to Bousaade.

This telegram might not be from the Captain, after all. It might be a trick to get him—Miles—out of the way, leaving the coast clear for Nazlo with Juliet, here in the desert.

Sheridan decided to wire Captain Yale at once for confirmation of the message, asking if he had sent it himself, and if the news it gave was true. He wrote out the telegram; but it was too late for it to go that night. Perhaps if his question could have been on its way, he might have slept through some of the long hours. But the thought that all the hours were being wasted, ran like fire through his nerves. No sleep came to him, and he was out of bed at dawn.

(To Be Continued.)

ADVENTURES OF THE TWINS

By Clive Roberts Barton

WHAT HAPPENED TO THOMAS CAT

He looked as innoce nt as a spring lamb.

Thoma, M. Cat cam, out of the kitchen door of Farmer Brown's house and looked around. He looked at the sky, then he looked at th, ground and then he sat down and starrted to wash himself.

He looked as innocent as a sping lamb, and as mild as a pan of milk, and as sweet as a barrel of sugar.

But Mister Dodger said to the Twins (they had just been around seeing if all the animals in Squealy-Moo Land wer, safe)—well, he said, "Let's watch that fellow. When Thomas M. Cat begins to look like a Sunday school, that's the time he's up to something.

By 'nd by, Mister Cat stopped washing and looked around. Then he purred till he sounded like a fly on a window pane.

Finally he stopped purring and walked down the path to the gate.

Then he sat down again and purred some more.

Then he got up and crossed the road and crawled under the fence into the field where the hay-stack was, looking for all the world like a nice apple-pie.

"M, H'm!" nodded Mister Dodger knowingly. "I just thought so! Come on, kiddies! Step softly and we'll follow that gentleman."

Thomas M. Cat walked slowly along the rows of stubble and pretty soon the Twins noticed that he wasn't so tall as he had been. He had flattened out like a black rug But he kept going on and on, straight for the hay-stack with a queer wiggling motion like a snake walking on its tummy.

By 'nd by he stopped, crouching down in the stubble as flat as a pan-cake.

He didn't see th, figures following He was too busy watching something. He didn't look like a pan of milk or an apple pie now. He looked like—Well, you should have seen what he looked like!

Then the Twins heard two squeaky voices. It was Missez Harvest Mous, talking to Mister Harvest Mouse.

"Come on," she was saying. "I have on my bonnet and shawl and the babies are saf, in bed. Look and see if the road's clear."

"Don't see a thing," came Mister Mouse's voice. "Looks safe enough!"

And off they started.

At that minute something big and black gave a leap.

"Oo!" shrieked Mr. and Mrs. Mouse in alarm.

"Meow!" spit Thomas Cat suddenly as though something had surprised him.

"Run! Run fast!" called Mister Dodger's voice. "We've got him by the tail."

And you may be sure th, little mouse people didn't have to be coaxed.

CAMERA TERRIFIES

A poor ignorant woman, about to be deported to Poland, screams in terror, tears her clothes in anguish and pleads that she be not harmed. This happens when a camera is pointed at her by public authorities in Winnipeg, Canada.

May seem impossible, but she had never seen a camera. Probably she thought it was a small cannon.

Does it strike you as improbable, that a person in our day and age is not familiar with the camera? There are plenty of people in the remote districts who have never seen an electric street car or even a steam railroad—let alone such devices as radio, flying machines and movies. The world is not as small as coincidence sometimes makes it appear.

The poor old lady's fright at sight of a camera seems curious to us. But if a camera had been exhibited and demonstrated before the eyes of people a few hundred years ago, most of them would have thought they were in the presence of the Evil One.

Even as relatively recent a personage as George Washington would probably either have had heart failure, if he could have heard a modern radio, or decided that he was asleep and dreaming wildly.

The wildest dreams of one generation are the humdrum of the next.

At times all of us express a wish that we could rend the veil and peer into the future several hundred years. Or come back long after our death. If we could, we'd be apt to consider ourselves insane.

Progress would be terrifying if it didn't come slowly.

It's a mighty wise provision of nature, that we can't read the future. Many of the things that lie ahead and will be humdrum routine in their day would be terrifying to us now.

HOME-BREW CAUSE MANY SMASH-UPS

New Orleans Has Divorce Case On Account of Home Brew.

(By MASON DIXON)

NEW ORLEANS, Oct. 12.—Home-brew has caused many legal entanglements and family rows here, but New Orleans' first divorce suit on account of fermenting malt is a matter of record now.

Mrs. Albert Miller complains that her husband made her do all the work when compounding his home-brew. She had to wash the bottles, lay down the mash, skim it and then bottle it for him and stand and watch him drink it.

Several days ago she refused to fill the bottles and put the caps on, and she and her husband had a big row. She called the police, had his home brewery seized and asks the courts to release her from her matrimonial bonds.

Judge Nix, receiving the case, said, "This home-brew seems to be pretty strong in your case. It brews trouble even for the wife who doesn't drink it."

* * *

The number of seats of twins born here during August has established a record—26 pairs. March was the lowest previous month, with only two sets of twins.

"Bucktown" for years has been known as "the bad lands" of New Orleans. Here have been situated bootleg joints and cabarets. Orleanians have been wont to go there when they wished to put on a "hot night." Now they've changed its name to East End. The city council received various other suggestions. Among them were: "Six-Shooter Junction," "Bootleggerville," "Blind Tiger," "High-Jack Point."

* * *

Allan Lindsay, 3 years old, with too many epidermal color cells, and these too near the surface, must avoid sunlight to live.

Sunlight inflames his skin, causing serious ulcers that are checked only by darkness.

His malady is rare, so rare that the most experienced physicians of New Orleans never had personal contact with a case before.

A New York electrical engineer, reading the dispatches, has prepared a suit of armor wherein a rare substance, called neon, filters from white or sun light all rays less intense than the red of the spectrum. Allan will try the suit.

* * *

New Orleans is famous for its raw oyster bars. You line up with your foot on the rail while a shucker opens the bivalves and sticks them in front of you on the counter. During the war and recent years oysters were 25 and 30 cents a dozen, depending on the place. With the opening of this year's oyster season the bars announced a 20-cent rate. This, the proprietors say, is due to cheaper labor and the abundant and cheap supply of horseradish.

FIND THE HAPPY MEDIUM.

The tendency is to make each "jump" cover entirely too much ground, with the result that the driver becomes weary to an extent where he is incapable of properly operating the car.

Many an accident toward the end of the day is due to the weariness of the motorist who is trying to drive two hundred or more miles per day so as to economize on time and hotel bills.

Some people should not drive over one hundred miles a day; others seem capable of doing three hundred without fatigue. But there is a happy medium somewhere between the two, and this should be the limit. It should be prima facie evidence of misdemeanor if, after being the cause of an accident, it can be proved that the driver covered an excessive amount of mileage during the previous 24 hours.

The territory covered, of course, makes a difference. A greater limit should be allowed in open country while on routes which carry the motorist through thickly populated cities the "mileage limit" should be much stricter. The man who tries to motor an excessive distance in one day is as much of a menace as the man who tries to drive excessively fast at an inappropriate time. In fact he is more of a menace, for excessive mileage in a given time usually involves excessive speed.

Finest Quality Meats Obtainable at Low Prices

See Our Window Displays

Please Order Early—WE Appreciate It

EXPORT QUALITY BEEF

Tender Oven Roast, lb. 15c	Porterhouse Roast, lb. 25c
Lean Pot Roast, lb. 12c	Porterhouse Thick Undercut .30c
Boneless Stewing Beef, lb. 12c	Prime Rib Rolled, lb. 27c
Fresh Minced Steak ....2 lbs. 25c	Rump Roast, no bone, lb. 26c
Thick Plate Rib, lb. 12c	Sirloin Roast Rolled, lb. 30c
Fresh Beef Hearts, lb. 10c	Round Steak Roast, lb. 20c

SPRING LAMB

Stewing Cuts, lb. 15c	
Shoulder Lean, lb. 25c-28c	
Loin Roast, lb. 32c	
Legs, cut short, lb. 34c	
Lamb Chops, lb. 30c-35c	

FINEST VEAL

Meaty Roasts, any size, lb. 20c	
Loin Roasts, lb. 25c	
Stewing Veal, lb. 12c	
Fillets of Veal, lb. 32c	
Veal Chops, lb. 25c-30c	

YOUNG PORK

Trimmed Roast Pork, Lean, lb. 23c	
Fresh Picnic Hams, lb. 19c	
Pork Hocks, lb. 10c	
Loin Roast, lb. 28c	
Streaky Pork, in piece, lb. ...20c	

CURED MEATS

Smoked Picnic Hams, 4-6 lbs., 22c	
Sugar-Cured Bacon, in piece, 32c	
Boneless Pickle Back, in piece 38c	
Blood Puddings, lb. 20c	
Cooked Tripe, lb. 15c	

Rose Brand Lard, 3 lb. 65c, 5 lb. $1.08, 10 lb. $2.10

NEW CENTRE MEAT MARKET

TWO PHONES 760 WE DELIVER ANYWHERE 192 CHARLOTTE ST

RUSSIA'S MOST BEAUTIFUL WOMAN

NEW YORK, Oct. 12.— Russia's most beautiful woman, the Baroness Mara Lillier de Steinheil, has just arrived in America to start all over and make her fortune as a singer.

"Perhaps I was beautiful in the old Petrograd days," she admitted with an impersonal air. "Then the artists all wanted to paint me and men turned to look again as I passed, but in those days many Russian women were beautiful. Today none of them are.

"We have slaved and suffered and starved and lost our faith. Our faces will not lie."

If the baroness has lost any of the vividness that made her the toast of the Russian capital in the pre-revolution days, she has retained enough to make most women envious of her.

How to Live?

"Since the Bolshevist regime, we women have not thought much about beauty," she went on. "We've been more absorbed in the problem of getting enough food from day to day and saving our lives.

"Those who once wore jewels and furs and grateful for a few rags to protect themselves from the cold. Stockings are a luxury frew afford. Soap is so expensive cleanliness is out of the question. Face powder is prohibitive in price and every woman is wearing her own complexion. Bobbed hair is the style because it requires less care.

"The slender figure is in vogue because it is the result of starvation and deprivation."

But one good has come out of all this chaos.

All Can Work

"Every Russian woman has learned to work," the baroness says.

"Women who speak languages usually can find employment in the government offices. Those who can sew can earn their bread. Others must cook, wash, scrub."

The baroness, escaping from Russia, became a scrubwoman and dishwasher in a Constantinople restaurant. When the proprietor found she could speak seven languages, he put a sign in his window saying all these languages were spoken in his place.

"Frequently," she said, "I was called from my scrubbing to act as interpreter."

Though her jewels were confiscated, she has brought with her an interesting collection of peasant costumes and headdresses and plans to wear the old native Russian dress at her recitals.

ANADA NEEDS AWAKENING IN PUBLIC SCHOOL MUSIC

The greatest present need of public school music in Canada is that of awakening in a large number of leaders in public school work, who have not looked upon the subject with much favor, a conviction of the real values of music to a people. This number includes some of the heads of training school, superintendents, principals of high and elementary schools, and general supervisors.

The least delinquent are the grade teachers, because up until a very few years ago their training in public school music was a mere perfunctory affair. Patrons are not delinquent in the matter, because wherever music is well taught it is given hearty financial support. Those, then, who need the awakening most are this group of uniformed leaders, and comparatively few of them have any worth-while convictions on the matter. A number, it would seem, have little knowledge of the subject technically, historically, and psychologically, to give them any basis for consideration of its values. Because of their ignorance on the subbject, these leaders have been content to give no serious thought to music as a subject worthy of much attention in the public schools.

In fairness it should be said there are leaders in public school work who do recognize the values of music. These are in almost every instance connected with the city system of education. It is the schools of the small city, the village and rural section that are barren in real music teaching. The leaders in education are the ones very largely responsible for this condition.

Read the Want Ads.

This Week's

VOCALION RECORDS

Midnight Rose. Bebe. Albert E. Short and His Tivoli Syncopators	Fox Trot Fox Trot	14641
Oh, Gee! Oh, Gosh! Oh, Golly! Maggie (Yes, Ma'am). Ernest Hare and Billy Jones		14644
I've Got the You! We Have No Banana Blues. Abie's Irish Rose. Isabelle Patricola		14645
Stingo, Stungo. Oh! Sister, Ain't That Hot! Isabelle Patricola		14629
Hi Lee-Hi Lo. Every Night I Cry Myself to Sleep. Irving Kaufman		14655
Babes of Clonmel. Cavan Reel. Flanagan Brothers		14639
Double-Sided — 10-in.		75c.
MAY PETERSON (Soprano) Kiss Me Again. Toyland (from "Babes in Toyland").		60008 10-in. $1.75

All Vocalion Dealers

SCYTHES VOCALION Company, Limited,

29-31 Teraulay St., Toronto.

Peterboro Music Co.
E. L. Payne, Druggist
McDermid & Jury
George & Charlotte street.
Victor Boorman,
55 Hunter street.

STRANGE TALES TOLD OF UNUSUAL VOYAGE

PORTLAND, Ore., Oct. 12 (United Press).—Down under our continent, on the small Pitcairn Island, 2,000 miles off the coast of South America, live 137 descendants of a few British sailors who two centuries ago mutinied, killed their officers, and settled on that little dot on the world's map.

With Polynesian wives they took from Tahiti, the English refugees set up their own government, and there today their descendants live in utmost simplicity, but in happiness and contentment.

Not oftener than once a year they are visited by some steamer. The latest vessel to call at the island was the schooner William Taylor, with Captain John Trainor in command, which entered Portland harbor a few days ago, the crew revealing strange tales of experiences on the unusual voyage.

The islanders were in the best of health and spirits. Captain Trainor reported here, and not having had any communication with the outside world for more than a year, plied him with questions about happenings in other lands.

Despite the fact that the Pitcairn residents have exiled themselves from their homeland, they still cling close to things English, teaching their half-breed children the English language. Although their mode of liying is almost primitive, they are very well educated, the schooner's master said. Still, they hold to their own and express no desire for additional comforts or luxuries.

Their needs are simple. They raise everything they wish to eat, and live on fish, native fruits and vegetables, all supplied by their own hands. Cloth, tools and other simple supplies are all they need from "outside."

For these meager necessities they exchange with the bargaining schooner masters who visit them at long intervals the bountiful fruits and nuts which grow wild on the island, practically the only thing they have to offer.

BALLOONS RELEASED AT C.N.E REACHED SIX MILES HEIGHT

The four balloons, carrying a meteorological recording instrument, which were released from the Toronto Exhibition Grounds on September 6th, have been found by William Taylor, of Cobourg. The records made by the instrument show that the balloons reached a height of nearly six miles, and that at this altitude the temperature was 31 degrees below zero. The balloons, which were colored red, and were thirty inches in diameter, each had a lifting capacity of 4½ ounces.

Detroit girl of 17 has two husbands, both her own.

NEW ISSUE

$40,000,000

PROVINCE OF ONTARIO

Twenty-five year 5% Gold Bonds

(NON-CALLABLE)

Dated 15th October, 1923 *Due 15th October, 1948*

Principal and half-yearly interest coupons (15th April and October) payable in gold coin of lawful money of Canada at the office of the Provincial Treasurer in the City of Toronto, at the Canadian Bank of Commerce in Montreal, Winnipeg, Vancouver, St. John, N.B., or Halifax, at the option of the holder.

Bonds may be registered as to principal.

Denominations: $500, $1,000.

Subject to Legal Opinion of E. G. Long, Esq., K.C.

These bonds and the interest thereon are a direct and primary obligation of the Province of Ontario and a charge upon the Consolidated Revenue Fund of the Province.

Financially and commercially, Ontario is Canada's leading Province. Its population is more than one-third and its annual production of agricultural, manufactured and mineral products over 45 per cent. of that of the entire Dominion, the average annual production for the last five years for which figures are available being over $2,400,000,000.

Price: 98 and interest yielding 5.14%

These bonds are offered for delivery in interim form on or about November 1st, when, as, and if issued and delivered to us.

Orders may be telephoned or telegraphed to any of our offices at our expense. Securities will be delivered to purchasers free of all delivery charges.

Wood, Gundy & Co. **A. E. Ames & Co.** **Dominion Securities Corporation Limited**

Aemilius Jarvis & Company Limited **R. A. Daly & Company**

Matthews & Company, Ltd. **McLeod, Young, Weir & Co. Limited**

Gairdner, Clarke & Company **National City Company, Ltd.**

Hanson Brothers **Harris, Forbes & Company, Ltd.**

A TRADE EXPANSION EVENT!

A THREE MONTHS CAMPAIGN FOR INCREASED BUSINESS!

This Busy Store is out to double its present turnover — to make this the Outstanding Merchandising Establishment in the whole of Eastern Ontario.

WE SOLICIT YOUR GOODWILL AND YOUR PATRONAGE, AND WE'LL MERIT YOUR BUSINESS BY GIVING YOU REAL SERVICE That this event will mean savings of a substantial character is assured by the list of values submitted in this two-page Adv. We've made preparation to take care of the Bigger Business that will come in response to this drive, and promise you service that will make it a pleasure to shop at this progressive wide-awake store. We'll expect you to-morrow.

EXTRA SPECIAL SATURDAY MORNING, 9 O'CLOCK
27-INCH
White Saxony Flannelette
....Good heavy-weight, first quality Flannelette. 10 pieces only to sell. While it lasts, yard,
19c

ON SALE SATURDAY MORNING, 9 O'CLOCK PURE LINEN, FULL BLEACH
Huck Towels
Damask ends, fancy border, size 18 x 36. A beautiful quality Damask Huck Towel, imported direct from Belfast. For a special Saturday Sale we offer this splendid Linen Towel at, each, **39c**

New Complete Stocks of Winter
Underwear
READY FOR SATURDAY SELLING
An enlarged department. A varied stock, comprising every new style cut and trim. Fine quality cotton, silk and wool, pure wool and cotton and wool.
HARVEY BRAND, WATSON'S, PEERLESS, PENMAN'S, CRESCENT
all contributed to the particularly fine range of 1923 Winter Underwear for both women, misses and children.

A LEADER FOR OPENING THE FALL UNDERWEAR SEASON
Women's "Velva" and Peerless Brand Vests and Drawers 79c per garment
They are perfect qualities, woven from fine combed yarns. The Vests are in three styles—long sleeves, short sleeves and strap shoulder. The Drawers closed, in knee or ankle length. Regular $1.25 per garment. This price is very special and urges a Saturday purchase by every woman in need of Underwear.

HABUTAI SILK BLOOMERS,
$2.45
PER PAIR
Superior silk, double gusset seat, perfect fitting and long wearing. A wide assortment of colors for your selection.

PERFECT FITTING, NEW MODEL CORSETS,
$1.19
PAIR
Regular $2.00 value. Fine quality pink brocade, wide elastic web top. A strong Expansion Sale special. All sizes.

A TIMELY SALE OF
Flannelette Nightgowns 98c each
Just when these cool nights remind you that you need Flannelette Gowns we specialize as assortment of them. Your choice of kimona, short sleeve, or button front, long sleeves. They are made of pure white soft downy Saxony flannelette. This item is for Saturday only. Be sure to partake of this splendid value.

Griffin's Washable Suede Gloves 69c pair
Smart fitting, two-dome wrist Gloves. Fashionable colors of grey, beaver, cocoa and leather for your selection. All sizes.

SOMETHING NEW FOR KNITTING
Golf Yarns
2-OZ. BALLS
25c per ball
Ideal for sweaters and scarfs, in colors of white, Copen., buff and suede. It knits up beautifully and retains its lustre.

10c Cotton Crash Towelling Only 100 yards to sell. On Sale Saturday morning, and while quantity lasts at, per yard, **10c**

RICHARD HALL & SON LIMITED

ANOTHER SATURDAY SALE OF ENGLISH PLAID-BACK TWEED
Burberry Style Coats
$13.90
Values so extraordinary that to announce another special Saturday Sale is all that is necessary to ensure rush selling. Made in the popular raglan style with leather buttons and all the smart style touches that mark them as superior garments. For all utility wear these Coats cannot be surpassed, and the opportunity to buy them at $13.90 only comes because of the Store's determination to give best values.

REPEAT SHIPMENT OF
Fur Collar Velour Coat
TO SELL SPECIAL ON SATURDAY AT
$19.75
Made of splendid quality all-wool imported velours. Smartly embroidered, new side fastening and rich beaverine fur collar. These are Coats that would be good value at $29.00. Made by Northway—a guarantee of superior tailoring and fit. Lined all through. All sizes 16 to 42.

Our Second Big Coat Event To-Morrow Saturday
We're giving unequalled values in smart style superior quality Coats. We want you to come to this department first before you make a Coat purchase. We know you'll not find style, quality and price equally attractive any place outside of Hall's.

New Novelty Tweed Coats
Tube and Wrap Around Styles! New Range Just Received
Collection of these ultra-smart new style Coats. The decided hit of the season. Stylish English over-check and stripe coatings. Very cosy and chic with their high mushroom collars, large buckles and side tie. Lined all through. Special at
$29.50

Big Showing of - Marvella Coats
CONTINUED SATURDAY
A grand opportunity to select one of these rich fabric, correct style Coats from a wide range of styles. Black, navy, brown, suede and gunmetal. With or without fur trimming. Specially priced at
$39.00, $59.00, $79.00 AND UP TO $145.00

HAVE YOU BOUGHT THE MATERIAL FOR YOUR WINTER COAT?
All-Wool Velour Blanket Coating is on Sale Saturday at $2.19 per yard
And for a practical warm Coating this cannot be excelled. In colors of navy blue, seal brown, nut brown, cadet blue, Copen., rose and ivory. 54 inches wide.

All-Wool Tweeds and Homespuns at $1.25 yard
Is very reasonable in price and makes up into ideal dresses and skirts for women and children. A wide range of new colorings and heather mixtures to select from.

BLACK SILK STOCKINGS
Every pair perfect, "Mercury" brand, double spliced heels, soles and toes. Note these come in black only. On special Sale at, per pair,
59c

RIBBED SPORTS STOCKINGS, PURE WOOL,
69c
PER PAIR
Perfect qualities, in novelty rib style. Neat and attractive. Colors of black, grey, beaver and filbert may be had, in all sizes.

English Sports Hose 98c per pair
WORTH UP TO $1.75 PER PAIR
Every pair guaranteed firsts. Your choice of plain knit or wide rib, with embroidered clox. A wide range of the newest colors shown this season. Every pair neat fitting and smart in style. All sizes. Suitable for street, business or sports wear.

ON SALE SATURDAY MORNING, 9 O'CLOCK FULL-BLEACH, 72-INCH COTTON SHEETING
Splendid quality "Prue" brand cotton. You have to examine the quality to appreciate the bargain. On Sale at, per yard,
49c
FULL YARD WIDE INDIGO BLUE PRINTS
First quality cloth. Assortment best patterns. On Sale at, per yard,
25c

PURE LINEN TABLE CLOTHS
SIZE 70 x 88 INCHES
$4.95 EACH
Fine pure linen of John Brown manufacture. Assorted novelty patterns. A rich satin finish that will retain its richness after many washings. They are greatly reduced for Saturday only.
TABLE NAPKINS TO MATCH AT
$4.95 DOZEN
Size 21½ x 21½ inches. Patterns to match Cloths.

25c Saturday Sale of Tea Towels **25c**
Hemmed Towels, size 21 x 30, red check and red border. On Sale at, each,

RICHARD HALL & SON LIMITED

Your Health
By DR. CLIFFORD C. ROBINSON

FOOT TROUBLE

Ignorance of the causes of foot strain and slavish submission to fashion are the chief causes for an amount of ill health and nerve tension throughout our whole life. The baby begins wrong because its parents neglect to exercise the help and needed direction in the first steps. Oftimes a little attention to standing and walking will prevent "heel pounding," or the "shuffle," which donates careless development in the child's foot muscles.

A large part of foot trouble comes from sadly neglecting the foot bath. Through lack of daily care in bathing the feet and providing clean, dry stockings every day your pedal extremities are often poisoned by perspiration and unclean conditions. The skin between the toes becomes "sick" and tender, causing many later foot troubles, such as peeling, cracking and offensive odors.

A careless position in standing at your work by which you favor one foot or the muscles of your legs, often causes a peculiar habit in walking by which the feet become flexed, causing soreness and swelling. This condition if not remedied may make it almost impossible for you to stand properly or continue at your work regularly. Give your feet plenty of rest. If you are inactive besure that your feet receive the needed amount of exercise to insure proper blood supply. Properly fitted shoes are needed if your mind is to function normally on the affairs of business or pleasure.

Early attention to strengthening exercises for your feet is advised. The arches found in shops will not correct flat foot, they merely act as crutches.

Try the following exercises for the correction of toe muscles, painful joints or weakness of the muscles in the forepart of the leg that support the arch of the foot:

Stand with feet parallel and somewhat apart with the great toes firmly placed or gripping the ground. Without bending the knees or moving the feet rotate the thighs outward repeatedly. Rise on the toes, keeping the body stiff, 10 or 15 times every morning and night, to strengthen the arch.

The world's highest chimney rises 500 feet, at Great Falls, Montana.

LONDON'S LORD MAYOR

LONDON, Oct. 12 (United Press).—With centuries-old civic ceremony the City of London today "elected" a new Lord Mayor to succeed the present incumbent, Edward Cecil Moore, when the latter's term of office ends Nov. 9.

Actually, the citizens of the "square mile" had nothing whatever to do with the choice of a chief magistrate, and there was no election in the popular sense. What happened was that the "liverymen" and members of the ancient "Guilds" met at the Guildhall and nominated the senior alderman, Colonel Sir Louis Al Newton, and there being no opposition, Newton was duly declared elected. This method of selection has proved satisfactory for centuries, so the average Londoner merely said, "Oh, really Who's Newton?" and let it go at that.

Sir Louis Newton is 56 years of age (comparatively young for a Lord Mayor) and is a Londoner by birth and training. He is Master of the Felt-makers' Guild and head of the famous manufacturing firm bearing his name. He has long been connected with London's municipal government, having been a member of the City Corporation since 1905, and alderman since 1916. He was Sheriff in 1918 and was knighted for war services.

The office of Lord Mayor is non-political, and nowadays is largely ornamental, but it entails a heavy round of ceremonial duties and obligations, as well as many privileges. He has an allowance of 10,000 pounds for his year of office, but as the capital's official host to visiting royalties and notables he generally has to spend three or four times this amount, so that there is no profit attached to the job.

The new Lord Mayor takes office Nov. 9, when he will be inaugurated with civic pageantry, including the famous "Lord Mayor's Show."

INTENSIVE FARMING

Would you like to have a farm with crops worth $20,000 an acre a year? That's what is done by "glass farmers" who grow vegetables and flowers in greenhouses.

A census report shows 3800 acres devoted to glass farming, with a crop of 77 million dollars a year—about $20,000 an acre.

But that dose not mean 20,000 profit, by any means.

The glass farmer averages an enormous value of crop. He also has an exceptionally big cost of production. The census found that it keeps two or three men busy for each acre farmed under glass. Then there's the cost of building the greenhouse, supplying steam heat—and other items of intensive cultivation.

Despite all the "buts" and "howevers," there's something firing to the imagination in any kind of farming yielding $20,000 an acre a year.

It gives us a glimpse of the future—the possibilities that lie in highly specialized scientific farming.

Time will come when there'll not be an "out of season" for any article of food. That condition is practically existent now, due to glass farming and fast express transportation from warmer climates to districts where winter makes impossible the all-year-round cultivation of plant life.

Many of us can recall when the average family in the northern states never had fresh vegetables in winter-time. Even potatoes were stored in the fall in a bin down cellar.

The Department of Agriculture restrains the enthusiasm of a would-be glass farmer by warning that "the quantity of coal, used to maintain each acre of space enclosed in greenhouses at the required temperature, varies from 250 to 300 tons a season."..... Oh, well, guess we'll continue dreaming about chicken farming.

ABOUT IN-BREEDING

Weakness in breeding stock is often laid to inbreeding, but facts prove that the greatest progress in producing fine cows has been by skilled men who have used inbreeding. But such breeders have known the blood lines of their stock, and they are thus able to mate so that strong points will be made stronger instead of weak points made weaker, as is often the case when breeding methods are careless.

A DESERT BANQUET TO WORLD-TOURING AIRMEN

Sour goat's milk and curds were the delicacies that three British aviators were forced to swallow at the desert feast of a genial Arab host, writes Major W. T. Blake in "Our World" for October in an account of his attempt to fly around the world. Telling how the airplane landed in the desert near a well to replenish the water supply, he says:

"An Arab came running towards us followed by another and in the distance by a large crowd of Bedouins. He threw his arms round my neck and kissed me heartily on both cheeks. I returned the compliment and passed him on to Malins. Then the second Arab did likewise, and the third, until I thought I should have to kiss and be kissed by the whole tribe. They were a hairy, unkempt, fierce-looking lot of ruffians, and as we had been warned that there was trouble in the desert I did not quite know what to expect.

"The Sheik, as I afterwards found the man who had greeted us to be, began to talk excitedly, pointing in the distance. For some time I could not grasp his meaning, my Arabic being limited to the dialect spoken in Egypt. He grew more and more excited and his followers joined clamorously in the conversation until I placed my hand in my pocket to make sure that my automatic was ready if needed. At last, exasperated by our lack of understanding, the Sheik drew his hand across his throat with a horrid gesture, at the same time making gurgling noises and again pointing in the distance.

"My apprehensions were now thoroughly aroused, and I told Malins that it seemed as if we should have to look out for trouble. Then I got two words which I understood, 'sheep' and 'feast,' and the whole thing dawned on me. We were being invited to go over to the Bedouin encampment and enjoy their hospitality. Having previously attended one or two Arab feasts I declined, explaining that we wanted water. The Sheik, however, was not to be denied. He accompanied us back to the machine and shortly afterwards a skin of curdled goat's milk appeared and we squatted round in a circle to drink the stuff. At the first gulp we were all nearly sick, the sour, clotted, evil-smelling mess, plentifully interspersed with goat hairs being almost more than we could stomach. I told the others that they would have to drink at least three cups if they did not want to offend our hosts, and protesting they complied. Unfortunately the Bedouins were not content with our drinking three cups, but forced many more upon us.

"The climax was reached when the Sheik, thrusting a hairy arm down into the goatskin, felt about until he had a handful of curds which he drew out and rolled into a ball as big as a hen's egg, and then popped it into my mouth as a mark of very great favor. After that I hastily arose and went round to perform some perfectly unnecessary work on the machine."

Electric power on the Atlantic liner Aquitania is enough to light a town of 70,000 inhabitants.

THE OLD MECHANIC SAYS:

"The trouble that fellow is goin' to in order to find out why his tail light is out of whack reminds me of the way one of these lights once fooled me. I think I spent a half hour on a job I could have done in exactly one minute if I'd my wits about me. And I think you fellows could profit by my experience.

"The light went out in the usual way, except that it flickered occasionally and sometimes burned steadily but dimly, just enough to show that whatever was wrong wasn't quite in earnest. The driver of the car had tried a new bulb, but with no better results. So I tackled the fuse.

"But there was no improvement in the light. The chap happened to be from a State where they had passed a law requirin' the installation of an approved tail light, so we began to suspect that the device he had added was not well put together. This led to an inspection of the plug and its connection, but we were still ten miles from the nearest solution—and gettin' farther away all the time.

"Just by accident I punched the screw-driver between the lamp bracket and the license tag. And the light came up bright and steady. The upshot of it was that there wasn't a good contact between the old bracket of the car and the bracket for the new lamp This meant a poor electrical contact and unsteady light. Furthermore, the license tag screws had loosened, so that the contact was practically broken. The remedy was so simple that I asked the chap into the shop and treated him to a home-brew highball."

A TRADE EXPANSION EVENT!

A THREE MONTHS CAMPAIGN FOR INCREASED BUSINESS!

It starts Saturday, backed by a determination to double our already satisfactory turnover.

WE FEATURE VALUE AND SERVICE, GREATER VALUES THAN EVER, BIGGER STOCKS OF HIGH - CLASS MERCHANDISE TO SELECT FROM — A BETTER STORE IN EVERY WAY—SOLICITS YOUR INCREASED PATRONAGE

The force of our whole splendid organization is behind this unprecedented Drive for Bigger Business. To-day's array of Special Buying Chances will be followed Each Day of the Three Months by Unparalleled Values. Come To-morrow — a staff of efficient, courteous salespeople will give you prompt service.

A SATURDAY BARGAIN IN 36-INCH
Full Bleach White Cotton 17c yard
One only bale of 20 pieces —about 1,000—will go on Sale for Saturday at, per yard,
17c

A SATURDAY BARGAIN IN 34-INCH
Unbleached Cotton 17c yard
One only bale of 20 pieces —about 1,000 yards—will go on Sale for Saturday at extra special, per yard,
17c

Seven Noteworthy Time Specials For The First Day Of The Expansion Sale

2-HOUR SALE, 2 TO 4 O'CLOCK FULL BLEACH
Circular Pillow Cotton
40, 42 and 44-inch widths. Good quality "Prue" brand Cotton. For special 2-Hour Sale, yard,
29c
Not more than 5 yards to customer and no 'phone orders.

Scotch Drapery Madras
THREE-HOUR SALE SATURDAY MORNING
9 A.M. TO 12 O'CLOCK
49c
YARD
The colors are rose, green, blue and tan. All 36 inches wide and excellent quality Drapery Madras. Only on Sale Saturday from 9 a.m. to 12 o'clock.

ONE-HOUR SALE
English Curtain Nets
9 A.M. TO 10 O'CLOCK
22c
YARD
About 500 yards in the lot. All new Nets this season and bought at a very low price, but at the low price we bought them they should sell at 33c a yard.

SIX-HOUR SALE OF
CorkLinoleumRugs
10 A.M. TO 12 O'CLOCK
3 P.M. TO 5 O'CLOCK
7 P.M. TO 9 O'CLOCK
Between these hours only on Saturday can we offer these best Cork Linoleum Rugs. All are thoroughly seasoned and perfectly printed and all the newest patterns and colorings to choose from.
Note the sizes and the extremely low prices for the three Two-Hour Sales Saturday—
Size 7 feet 6 inches by 9 feet. Special 6-Hour Sale Saturday, each..... **$8.65**
Size 9 feet by 10 feet 6 inches. Special 6-Hour Sale Saturday, each..... **$11.95**
Size 9 feet by 12 feet. Special 6-Hour Sale Saturday, each..... **$14.65**

2-HOUR SALE, 3 TO 5 O'CLOCK LARGE SIZE, ENGLISH MANUFACTURE
White Bath Towels
A heavy pile, good large size Bath Towel, measuring 22 x 45 inches. All perfects. For special 2-Hour Sale, each,
39c
Not more than 5 to a customer and no 'phone orders.

2-HOUR SALE. 10 TO 12 O'CLOCK
Fancy Stripe Turkish Towelling
Fawn with assorted red stripe, 17-inch width. For special 2-Hour Sale, per yard,
15c
Not more than 5 yards to customer and no 'phone orders.

2-HOUR SALE, 9 TO 11 O'CLOCK
WhiteCrochet Bedspreads
English manufacture. Assorted patterns. Special quality Quilts. Double bed size, 70 x 88. For a 2-Hour Special Sale, each,
$1.98
Not more than 2 to a customer and no 'phone orders.

11-4 Flannelette Blankets
66 x 72 INCHES, **$2.19** PER PAIR
And they are perfect qualities. Soft, downy and warm. Just the Blanket you need for these cool nights, and at a big saving at the Sale price for Saturday only.

12-4 Flannelette Blankets
72 x 90 INCHES **$2.89** PER PAIR
The largest size, the best quality, at the lowest price on the market this year. Finished with either pink or blue borders.

Stamped Pillow Cases
Assorted Embroidery designs, hemstitched finish for bottonhole edge, and wide hemstitched ends. Made of particularly good quality Cotton. Worth $2.25 to $2.50 pair. On Sale Saturday, each **79c**

Seventy New Cotton Filled Comforters $2.98 each
The size is 60 by 72 inches. Covered with attractive New Coverings and filled with Pure Cotton Filing. A Big Snap at Saturday's Low Price, each **$2.98**

EXPANSION SALE SPECIALS from Home-furnishing Dept.

Simmon's Brass Bed $19.85
All are in polet ribbon finish and in both three-quarter and double-bed sizes. All have two-inch posts—some square, others continuous round posts—with one-inch fillers in between. The greatest Brass Bed value in years. One day only—Saturday—from 8.30 a.m. to 9.30 p.m.

Old Ivory Dresser $39.85
It has two small drawers and two large ones. Fine large plate glass mirror. Beautifully finished in dull old ivory.

TWO-HOUR SALE
Ecru Curtain Scrim
10 A.M. TO 12 O'CLOCK
12½c
YARD
All one shade, with imitation hemstitched border on each side. Good value at 25c yard. 240 yards only in the lot. On Sale sharp at 10 o'clock for two hours only.

Walnut & Mahogany Tables
(STAINED BIRCH)
SPECIAL SATURDAY,
$4.95
Oblong, oval and round shapes. Nicely finished. A very low price for such fine Parlor Tables.

Bridge Lamp Special Saturday $13.85
They all have metal base in black and old gold, adjustable, and all have silk shades in blue and rose and all-rose. Shades can be adjusted to almost any angle. Complete in every detail.

Axminster, Brussels And Tapestry Rugs
A clean-up of odd lines Saturday at a fraction of their real worth. The sizes are 2¼ by 3 yards, 2½ by 3 yards and 3 yards by 4 yards. A good assortment of splendid patterns and colorings in the lot. One of the greatest Rug values in years. Your choice of the whole lot Saturday at one low price,
$21.95

Lamp Shade Fringe
OVER A THOUSAND YARDS IN THE LOT
EVERY NEW SHADE IN THE ASSORTMENT
SPECIAL SATURDAY, YARD,
69c
Fringes if bought in the regular way would retail at 85c to $1.00 yard. All are 4 inches deep. A wonderful choice of beautiful new colors. All one price Saturday.

Shadow Chintzes
50 INCHES REVERSIBLE, AND ONLY
98c
YARD SATURDAY
They're wide enough to cut in two for draperies which, figured out at 49c yard, is a wonderful opportunity to secure fine draperies for your doors or windows at an exceptionally low price. Six different color combinations to choose from. Suitable for any room.

A Thousand Yards of New Curtain Materials, Saturday Special
59c In the lot are the new Tuscan Nets in ivory and ecru, Ivory Filet Nets, Nottingham Nets and Scotch Madras in white and cream. A wonderful assortment to choose from, and every yard exceptional value at Saturday's low price. **59c**

WHITE COFFEE CUPS AND SAUCERS SPECIAL SATURDAY, **13c**

Rummage Department

CLOVER LEAF CUPS AND SAUCERS SPECIAL SATURDAY, **15c**

Women's and Misses' Corsets 89c per pair
Neat, perfect fitting Corsets of serviceable coutil. Elastic tops, four strong hose supporters, non-rustable steels. Good $1.25 value. Reduced for a Saturday leader.

Bandeau Brassieres 25c
Made from good quality batiste in flesh color only. Strap shoulder, bandeau style, back fastening. All sizes in the lot.

Surprise Laundry Soap at Rummage Dept. Prices
5 bars of Soap and one ½-lb. box of Nap Soap Flakes for
25c

Pure Linen Towelling 13c yard
A splendid 25c quality. You actually save 12c on each yard you purchase. Your choice of natural or white with colored stripe borders or fawn and white striped. A limit of 10 yards to a customer and no 'phone orders accepted.

ElectricLight Bulbs 25c
Inspect your garage, cellar, attic and your house. You'll be surprised at the number of lights you will need. Buy 25 and 40-Watt Lamps here on Saturday at a big savings price.

SATURDAY SALE OF
Men's Sox 29c per pair
Your choice of grey wool or natural merino. Both are warm and suitable for cold weather wear. Guaranteed perfect qualities, in all sizes. On Sale at half their regular value for Saturday only.

Womens Heavy Weight Underwear 69c gar.
AVERAGE AND OUTSIDE SIZES
Vests with high neck, button fronts and long sleeves. Drawers in closed style, ankle length. Perfect qualities. Pure white. This is a very special price, which urges you to buy and save.

Boys' School Stockings 29c pair
You will want two or more pairs at this low Sale price. They are substandards, but the imperfections are so slight that they could easily be classed as firsts. They are knit with double woven knee. Sizes up to 10½. Brown only.

Women's Silk, Cashmere and Cashmerette Stockings
SATURDAY'S RUMMAGE LEADER—
49c The silks are substandards, imperfections being very slight and in the lisle section. Black cashmere are perfect qualities. The cashmerette are in brown heather mixtures, perfect in quality, and knit seamless. Every pair is worth at least double Saturday's Sale price and is splendid weight for this season's wear. **49c**

Richard Hall & Son Limited

Richard Hall & Son Limited

ONCE AGAIN THE U.S. G.A. DODGES THE ISSUE

Parent Golf Body Seems to Avoid Real Problems

Once again the United States Golf Association has dodged the issue. Contrary to all the advance dope to the effect that during the national amateur championship at Flossmoor the steel shaft matter was going to be taken up; in other words, given official recognition, the problem was again evaded. Instead, the association executives threw out hints that other important rulings such as having to do with ribbed and punched clubs, also the ball, would shortly be announced.

Surely large bodies move slowly. Until that announcement which made its appearance last week, the United States Golf Association had never taken any positive stand on the matter of ribbed or punched clubs. Contestants in the open championship at Inwooda might have gotten away with a whole lot, had they tried, yet the danger—if such it could be called, seemed ever to threaten; and at last the officials stirred themselves.

According to official word, after January 1, markings on the face of iron heads must not exceed one-sixteenth of an inch in width nor shall they be less than 3-32 of an inch apart. The mandate further stipulates that all rough or raised edges must be removed.

In all probability the committeeman who drafted this rule have it figured out that the incident is closed; that ribbed or punched clubs after the first But already to those inclined to study the matter at all carefully, the rulers so long as they sought to do something in the game's interests might better have gone further, made a clean job of it instead of leaving loopholes through which those so inclined could crawl.

Doubtless the law makers believe that by restricting the width of the marking to one-sixteenth of an inch in width and by keeping the lines not less than 3-32 of an inch apart they have solved the problem. Already professionals have expressed the opinion that ways and means will be found to rip the faces so as to get plenty of "bite" to the ball and at the same time keep within the new specifications. Apparently the reference to "rough or raised edges" will put a stop to the punched markings.

In the opinion of a prominent golfer the whole situation would have been clarified and simplified had the officials come out boldly for perfectly smooth faced clubs devoid of all lines or punches. It was not until about 1900 that the markings on iron headed clubs began to appear and the only reason for this in the beginning was to prevent the ball from "slipping" when being played from the wet grass. Fine lined markings, however, such as were at first introduced, permit of the club head taking hold of the ball with enough of a bite to prevent slipping.

After January 1 it will be interesting to see to what ingenious lengths those so inclined will be tempted to go in order to maintain if possible the present day effectiveness of the deeply marked or punched clubs. That they will endeavor to beat the game seems assured.

In the meantime the ball is going to be subjected to another overhauling. Thus far no official announcement has been forthcoming, though we are informed that is only a matter of a short while. What the association has in mind is to lighten the ball, having become firmly convinced that the rubber core of today has become dangerously long in the opinion of the officials the size can remain the same, but instead of the weight being 1.62 it may be lessened to say about 1.25.

Should this be done the ball would become almost a floater. A few years ago when the growing bodies here and abroad were working over the standard ball problem it was a known fact that St. Andrew's leaned toward the floater, whereas the United States Golf Association executive committee argued in favor of a much heavier ball, feeling and rightly that anything as light as a floater would lack stability in a wind and of course become most unpopular in America.

A compromise was reached, but now after seasons of play the fact remains increasingly evident that the standard restrictions have failed to restrict. While the U. S. G. A. still hesitates to rule into play anything quite so light as the floater, it does style the present ball as too heavy. The hand writing on the wall, therefore, gives warning of a ball that will be the same size but not quite so heavy as the 1.62.

If they should ever adopt the floater in this country the chances are a large percentage of the golfers, after giving it a trial would refuse to play with it so long as they could procure an article similar to the one to which they had become accustomed. Against a strong head wind the floater would fare badly. A violent cross wind would also play havoc with its direction.

In the opinion of many the need for a standard ball is questionable. Add to that the forcing upon the golfers at large a ball that is going to prove unpopular and it will be quickly realized how difficult it is going to become to enforce the general adoption of the pesky thing.

As for the fear that the ever lengthening ball may be the cause of the ruination of the courses, it is noticed that the real testing layouts have not needed much alteration. In the east such famed eighteen hole circuits as the Myopia and Garden City links have stood the test of time. Championships were decided over these courses in the early days of the game in this country and today it would be hard to find better tests of golf.

There is no use in combating the natural instinct of a golfer. He would rather get distance than anything else.

VELVETS IN STYLE

Changeable velvets are new this season and are particularly liked for wraps.

PURPLE AND GOLD

Royal purple is featured in fall fashions, particularly with gold or with a certain shade of red that neutralizes it.

HINTS ON PLOUGHING

Local Conditions Must Decide the Depth Required

Clay Soils Need Deeper Ploughing Than Sandy Land—Danger in Too Deep Ploughing—Depth of Seed Bed Important—Fishy Flavor in Butter.

Local experience is essential in forming an opinion as to the best ploughing practice for any district. Soils are so very different in texture, in depth, in exposure and in composition that best results cannot be expected from any uniform practice. What may be good practice for sandy soils might possibly be undesirable for clays. Generally speaking, clay and clay loam soils should be ploughed deeper than sand loams. The sandy soil does not require deep ploughing if a suitable crop rotation is followed, but with clays deep ploughing is desirable in order to increase aeration and warmth.

Depth of Seed Bed Important

Furrows six to eight inches deep give a much better seed bed than where shallower ploughing is practiced. This depth of seed bed is important in that it gives a greater feeding area for the young plant's roots, and creates better conditions for growth during the critical early period following seeding. In time of drouth a deep mellow seed bed will not dry out to the same extent as the shallow seed bed. The conditions in the moderately deep ploughing provide a more favorable tempefature, moisture and aeration necessary to the thrift of soil bacteria which are essential to the preparation of the food compounds on which the plant feeds. The shallow furrow cannot provide the conditions most suited to the development of young plants and this type of furrow should only be used on sandy soils or in after-harvest tillage.

Danger In Too Deep Ploughing

Where shallow ploughing has been practiced since first breaking, the change to deep ploughing should take place gradually, or some loss in crod may be experienced. Dead soil, turney to the surface in too great a quantitd at any one ploughing should be avoided. Weathering or exposure for a season will generally convert an unproductive subsoil to the condition that will enable such to support plant life. Frequently areas along roadways are stripped of the good top soil, a barren spot remains for several years until the weathering agents make possible the growth of useful plants. It is the same with the raw subsoil when turned to the surface. Do not bring up too much at any one ploughing, unless you can apply fertilizers to offset the influence. Aim to plough a furrow six to eight inches deep. Keep it straight and uniform. Good ploughing will give increased crop returns and it costs no more than crooked furrow rooting.—L. Stevenson, Extension Branch, O. A. College, Guelph.

DID YOU KNOW—

That the quickest way to clean out a pet-cock that has become clogged with dirt is to run the engine and accelerate it as you open the pet-cock? Usually this will remove an obstruction that resists being punched out with a pin.

That unless the engine is old and the piston rings likely to be worn, weak compression in a cylinder is due to valves which do not seat tightly. They may be warped or coated with carbon, requiring regrinding, or the trouble may be simply due to too little clearance at the tappets. Of course make sure that the spark plug is tight and that the pet-cock does not leak.

Hypnotic influence instead of an anesthetic has been used in dental operations in England.

New and Interesting Facts from Science and Life

What Is the Human Body Worth?

JUST how much is the human body worth? This question has been answered by courts and commissions in the various States in nearly as many different ways. For example, a thumb is worth $225 in Wyoming, $600 in Oregon, and in New York and Alabama the legal compensation for sixty weeks. Wyoming holds a human hand worth $1,000, while its value rises to $1,600 in Washington, $1,900 in Oregon, and 244 weeks' compensation in New York. Similar variations in legal value occur with reference to the loss of an eye, a toe, a foot and fingers.

New York holds that when a worker is injured so that only his good looks are impaired, he may collect from his employer owing to the humiliation entailed. In New York and Michigan compensation was awarded when horses bit ears off workers, but in New York the award was based on the common law. One worker collected in New York because he was unable to replace his lost eye with one of glass, and a drooping eyelid, which made the injured person appear to be winking at whatever he observed resulted in another award. Another New York workman, whose nose was bitten off by a horse, received $2,500 from the compensation board. Deafness has been valued at $3,000 in Oklahoma and deafness in one ear at $1,500. In Washington loss of hearing is only compensable at $1,900 and one ear's deafness at $500.

Varying percentages of wages are offered for the compensation of lost members in each State, ranging from 50 per cent to 66 2-8 per cent, as well as varying numbers of weeks for the payment of the compensation. Under the number given in Table 10 of the Dismemberment Schedules under Workmen's Compensation Laws by the National Industrial Conference Board, the value of the members of a workman's body in New York State are as follows:

Eye	$2,357.76
Hand	4,494.48
Arm	5,747.04
Foot	3,776.00
Leg	5,104.96
Thumb	1,105.20

Pennsylvania has held in the case of a lunch-counter attendant that heat prostration at work, causing death, was an accident, while in Connecticut frostbite was similarly judged. In New York, however, the courts held that a sunstruck

SOME HUMAN BODY VALUES

1. Eye	$2,357.76
2. Thumb	1,105.20
3. Hand	4,494.48
4. Arm	5,747.04
5. Leg	5,104.96
6. Foot	3,776.00

wagon driver was not entitled to compensation. Pennsylvania authorities showed regard for the injured worker in the case of a dog-catcher in Newcastle, who was bitten by one of his captives and died of hydrophobia. His estate received compensation.

One of the sharpest controversies among compensation boards is over the proper valuation of the impairment of sight. Various tables and tests have been evolved, but they display wide discrepancies. They agree, in fact, only on one item: What constitutes normal vision. Montana, Utah and Wisconsin allow twenty weeks' more compensation for the removal of an eye than for blindness in one without removal. Pennsylvania, however, holds that where there is blindness the removal of the eye makes no difference, and allows nothing additional.

One of the most important phases of the report is that which shows the widely varying amounts expended for medical treatment under the awards of various States. For instance, in Wyoming in one year only 8.6 per cent of the total awards allowed was for medical expense, while the percentage in Connecticut for two years was 38.2, totaling $1,663,107.08, and in Massachusetts, where industrialism has reached one of the highest points of development, the percentage was 20.8, with medical expenses of $1,602,067.74.

In only one State, New Mexico, is there a provision for the physical examination of workers before an injury occurs.

The term "medical service" receives widely different interpretations in various States. Ohio and Connecticut have freed employers from liability troubles due to quacks, masseuses and "doctors of medical electricity." Similarly the California State Commission refused to reimburse a worker who consulted a Chinese herb doctor. Iowa and Connecticut do not regard osteopaths as qualified to act in compensation cases, while California permits them.

One result of the laws has been to break down the universally accepted principle of privileged communication between doctor and patient. In many cases physicians can be compelled to testify as to their treatment.

States differ in the laws' rulings on various surgical operations. For instance, the hand extends to the elbow in the legal opinion of Alabama, Connecticut, Delaware, Kansas, Nebraska, New York and other States, while it extends only to the wrist in Colorado, Idaho and Montana. The human foot in Colorado extends only to the ankle, but in Alabama it extends to the knee. New York takes a middle ground, merely qualifying it as some place "between the knee and the ankle."

How COURTS and Commissions Have Decided PUZZLING QUESTION

A Pennsylvania worker lost the power to walk easily with one foot and received compensation, while in Minnesota the Supreme Court refused to affirm a similar award because "the foot was still there," but authorized partial compensation.

Bernard L. Shientag, Public Service Commissioner of New York, says that "the value of some death cases in New York State may range as high as from $20,000 to $25,000."

"These figures are based upon actual tables," the commissioner said, "and these tables have their origin in the number of dependents of the deceased and amount of wages. The Compensation Inspecting Rating Board, which fixes compensation, has set the value of the average death case at from $5,000 to $5,500. Cases that are much higher than these are usually cases resulting from permanent disability.

"In the case of the death of a workman who is without dependants, $1,000 is deposited in the form of an award to the State Treasurer."

Transmission of TALENT for MUSIC

UP to the present, very little statistical evidence has been collected bearing on the question of hereditary transmission of talent for music. To be sure, a survey of the family history of famous musicians sometimes permits the recognition of general hereditary principles, but the extensive statistical material which is needed for the solution of the problem, owing to the fact that experimentation is impossible, is entirely lacking. In view of this fact, as the Journal of the American Medical Association points out, a new book by the Halle Professors Haecker and Ziehen must be regarded as especially significant. Haecker is an instructor in the field of mechanics, and Ziehen is a psychologist.

The new work deals in a scientific, statistical manner with the hereditary transmission and the development of talent for music. By means of ample questionnaires, they investigated the family histories of several thousand persons, gleaning all the data possible pertaining to talent for music. They do not claim that their data are absolutely reliable in all respects, but they give the results of their investigations for what they may be worth.

In marriages in which one of the parents is musical and the other is not, marked talent is found more frequently in the male offspring than in the female; this is especially true if it is the mother, rather than the father, who is musical. In such mixed or discordant marriages, the positive load seems more effective than the negative. They found that the transmission of talent for music follows the Mendelian laws of heredity. In so-called concordant marriages; that is, in which both parents are musical, about 40 per cent, of the offspring have marked talent for music, and almost a further 40 per cent, are musical.

But there are also offspring (which finding agrees with common practical experience) that have little talent at all. This finding is not at all surprising when we examine into long lines of inheritance.

Two main deductions may be drawn from the statistics. Male offspring are, in general, somewhat more susceptible to an hereditary bent than are female offspring, and an hereditary bent derived from the mother's side is, in general, somewhat stronger than on the father's side. The development of talent for music shows two peaks. In persons with marked talent for music, their special gift often shows itself before the end of the second year; especially is this true if the talent is inherited.

Musical talent in children is usually discovered more readily and earlier in case the parents are musical than is otherwise the case. In an environment given to music, musical talent is more readily discovered. The statement was frequently made that talent for music in the form of correct singing appeared in a child before it began to talk. It is remarkable to note that of forty-six composers, whose statements may be relied on, thirteen, or 28 per cent., had no opportunity to hear music in their younger days, which shows that talent for musical composition may develop independent of musical stimulation in childhood.

Haecker and Ziehen were unable to demonstrate with the statistical material at their disposal that there is any definite correlation between talent for music and talent for mathematics. The percentage of males who, lacking in talent for music, have a talent for mathematics is surprisingly high, so that one is almost tempted to assume that the presence of the one talent compensates for the absence of the other. Further evidence for this assumption is found in the fact that, among males with marked talent for music, only a small percentage have talent for mathematics. In males, according to the material on which the research was made, there seemed to be a correlation between talent for music and talent for drawing, and an even greater correlation between talent for music and poetic talent. In females these correlations are not well marked, but receptive talent for drawing appears to predominate over poetic talent.

The COLORING of BIRDS' EGGS

THE markings on the shells of birds' eggs, according to a recent authority, are produced by pigment being exuded on to the shell while, still in a soft state, it is passing down the passage called the oviduct. If the egg is stationary when the pigment is exuded, the markings take the form of round dots, which naturally tend to group themselves round the egg at one point; but more usually the egg is moving down the oviduct, rotating as it goes, and the markings then form irregular smears and blotches. The general tint of the shell is produced at an earlier stage. White seems to be the primitive color for eggs, and it is pointed out that most birds which nest in holes lay white eggs; but the exceptions are very numerous—e. g., jackdaw, tree-creeper, nuthatch, etc.—and so with those which lay in covered nests.

The distinctive markings do not appear to bear much relation to the classification of species, and many birds which are closely allied in species lay very dissimilar eggs. In view of the way in which the markings are produced, it is easy to understand the differences which occur among the eggs of the same species, as the marking may be affected by any abnormal circumstance at the time of laying—by the state of the bird's health, by fright or hurry, etc.

Every one must have noticed how sparrows' eggs differ, and many birds which as a rule lay heavily-marked eggs may at times lay white eggs. Thus, specimens of white guillemots' eggs are to be seen, and at least one case is on record where white eggs were laid by a woodcock. The color of the eggs laid by some birds is said to increase in intensity as the bird grows older.

Why a Chinaman Cannot Pronounce Letter "R"

BECAUSE of the tiny differences between the larynx and palate of the Chinaman and those of an English-speaking person the former finds it impossible properly to pronounce the letter "R." These differences occur in different degrees in all races and are due in the first place to the localities in which the ancestors of the various races found themselves.

While men of the north speak with as little opening of the mouth to the cold air as possible, in the south most nations—like the Italians—will give the fullest stress to each syllable.

In the course of ages these habits effected an actual distinction upon the voice production boxes of the various races of mankind. The French "p" becomes the German "b," the English "th" is practically unpronounceable by many nations.

The Chinese voice production box in the same way has grown up to fight shy of the English "r," and to replace it by the easier "l."

How LEAVES Menace the MOTORIST

FALLING Autumn leaves form a menace to the motorist, as a recent bulletin issued by the National Motorists' Association points out. This bulletin was issued in the belief that the increased road travel of the present day calls for super-precaution on the part of all automobilists who will motor extensively during the Fall.

"Beware of 'leaf skidding,'" the bulletin warns. "This is the most pernicious form of skidding on record because, unless the driver is trained to anticipate it, he is always caught unawares. In the Autumn the falling of leaves on hard-surfaced roads furnishes a special hazard in wet weather, the water remaining under the leaves when the remainder of the roadway is dry."

Under these circumstances, it is pointed out, the motorist proceeds as though the road were safe for normal speed and is consequently caught in a bad skid or slide when he is obliged to lock his wheels.

It is estimated by some engineers that the wheels of the car do not have to be locked to produce the skid, so effective are the wet leaves in encouraging the car to lose traction.

"A second source of danger," the bulletin adds, "is the discarded license tag. Toward the end of the Summer season many tags purchased by tourists in order to comply with the non-resident laws are discarded in such a manner as to be easily found and illegitimately used by other car owners, or by thieves. The danger to the tourist is this respect is interesting.

"In event of collision with a car illegally tagged the tourist has no way of obtaining judgment against the offender, even if he takes his number. When the case is followed up the name of the original owner is all the authorities can link up with the particular tags, and he can usually prove his innocence."

The motorist, therefore, is warned to be certain of the identitiy of the party he happens to collide with, should he be unfortunate enough to have an accident. It is not enough to take the other fellow's number.

It is also pointed out that tourists who have taken out additional licenses should be particularly careful not to discard them in such a way that they can be used illegitimately. The loss of such tags during the remainder of the year may cause a motorist considerable inconvenience, since he will be held technically responsible for a car on which they appear. Proving your innocence is not always an easy matter.

The Association also warns against the hazard of increased night driving resulting from the coming of shorter days and the regular return to standard time in localities where Summer daylight saving has been in effect. Headlights, neglected during the hot weather, are likely to be out of focus at the very time when they are most needed and when drivers are out of practice in night driving at touring speeds.

MICE as a CAUSE of ASTHMA

DR. WILLIAM LINTZ, Clinical Professor of Medicine in the Long Island College Hospital, New York City, remarks that while emanations from all sorts of animals have been known to cause attacks of bronchial asthma, there is no case on record in which emanations from rats or mice have been the cause of such an attack. The following case which recently came under his observation is therefore the first example of mice being the cause of bronchial asthma.

The patient was a married woman, aged thirty-six, who had been suffering for the last seven years from typical attacks of bronchial asthma, which occurred four or five times a month, mostly at night, only occasionally in the day-time, and chiefly from December to March. The attacks did not appear to bear any relation to food, weather, or the emanations from the cat, horse, or dog. All laboratory examinations and certain cutaneous tests proved negative. No cause could be detected for the attacks, which were relieved by an injection of adrenalin, until Dr. Lintz in examining the patient's premises was struck by the number of mouse-traps scattered about the house and learned that the place was infested by rats and mice. It then occurred to him that the asthmatic attacks might be due to mice for the following reasons: (1) The attacks occurred from December to March, when the mice had left the fields for food and warmth in the house. (2) They usually took place at night, when the mice were running about the house. (3) When the patient stayed at her mother's house, a short distance away, in which there were no rodents, she was free from the attacks, which recurred as soon as she returned home and lay down in her bedroom.

The correctness of the hypothesis was confirmed by exposing the patient to the emanations of a mouse without her knowledge, so as to exclude all psychical influence by placing the animal in a covered box and asking her to smell it at a time when she was perfectly free from asthma. Three minutes later she had a typical asthmatic attack associated with intense dermatitis. A very energetic campaign against the rodents in the house was then undertaken, and after removal of a few dead rats from beneath the patient's bedroom floor she remained free for three years from all attacks.

The case proves, as Dr. Lintz remarks, that cases of bronchial asthma are pieces of research work, and often require a knowledge of the patient's environment before the problem can be solved.

FISH That PRODUCE Powerful ELECTRIC CURRENTS

SECOND only to the baffling mystery of what electricity is, which still puzzles the leading, scientists of the world, are the marvelous and astonishing living batteries of certain fishes which have the magical power of producing their own electricity at will and in quantities large enough to make them dangerous customers to meet.

These animated "induction coils" in the shape of fishes inhabit various parts of the seven seas, and although scientists have studied them assiduously for years, their secrets are still hidden in the microscopic cells of their electrical organs.

Foremost among these piscatorial dynamos, which M. Van Demark writes about in "Practical Electrics, is the electric eel of the brackish waters of South America. This eel is not unlike the common river eel familiar to everyone. It grows to the astonishing length of six and seven feet, but the average specimens of this species are about four feet long.

This eel is nothing more than a fish in an extended and elongated form, and possesses a powerful electric battery near the tail with which it stuns its prey and drives away its natural enemies. Few denizens of the deep, large or small, would relish a second encounter with an electric eel. When attacked it merely claps its "live-wire" caudal appendage against its enemy and presses the button.

The victim instantly gets a powerful shock of electricity which is strong enough to knock a man down.

Scientists who have dissected these eels to discover "the reason" have been defied. They found that the electrical organs consist of two pairs of longitudinal organs located between the skin and the muscles of the caudal region, composed of 240 cells and supplied by more than 200 nerves.

The eel can discharge current enough to kill an animal of considerable size, and can easily knock down a man or horse. After a few consecutive shocks the battery is exhausted and the eel has to retire to a nearby mud-bank to rest so that he can generate a new supply. In an hour or two he is ready for the next victim.

This eel is very good to eat, but no one cares to take them off the hooks, so the common way to catch them is to drive horses into the bayous where they are known to be plentiful. The eels attack the horses and quickly exhaust their batteries. When they are powerless to do any further electrocution they are speared by the natives. Not infrequently horses are lost in this manner of fishing.

The eel is not the only denizen of the deep to be safeguarded by powerful electric batteries. There is the torpedo ray, or skate, which looks like a three-cornered kite with a long tail, equally dangerous to handle without rubber gloves. There are also several quite unrelated fishes which possess the extraordinary property of communicating an electric shock to animals with which they come in contact.

In all cases the electric organs are modifications of muscular tissues, looking like a mass of closely packed prisms, each divided into a series of compartments filled with a gelatinous substance.

The electric ray has its batteries located near the head. They are supplied with energy from large nerves proceeding from the brain. The ray is an ugly customer and can give as much

One of Nature's Mysteries Is the Torpedo Fish Which Has Organs Capable of Generating a Powerful Electric Current.

trouble as the electric eel. A man receiving a shock from a large ray will remember it for a long time, if, indeed, he is not killed outright.

Even the little rays can give quite a shock when molested. The electric ray is a member of the skate family, and most skates can produce more or less electricity, but the ray is the only one of this species which is dangerous to handle.

Then there is the electric catfish from the Nile, which carries around a powerful storage battery concealed under its skin next to the muscles. This battery is a layer or blanket of electric cells covering most of the body. The charge can be delivered at will, and is quite powerful, but, as the fish never attains large proportions, its shock is not dangerous to anything except small animals.

While all the fish mentioned above are capable of producing electricity for hunting and defensive purposes, not one of them utilizes the current for electric lighting. And yet, strange as it may seem, there are plenty of other fishes which do use electricity produced by themselves for this very purpose.

Not until the last eight or ten years has any attempt been made to investigate the life of the deeper parts of the ocean. But the trawls and dragnets suspended a mile under the water, where it is necessarily total darkness all the time, reveal a multitude of small fishes each equipped with an electric light. Without this light they would, of course, be unable to see at all at that great depth, where the sunlight can never penetrate. The nets bring up a host of these small fishes, and in nearly every case they are equipped with the brightest eyes and little individual lanterns to light their way along the dark pathways of the deep.

No man knows just how the electricity for this light is produced.

Are the World's Deserts Really Expanding?

GEOGRAPHERS assert that there is every evidence that the great desert belt that extends across Africa and Asia at or a little above the tropic of Cancer is growing larger and drier. The Syrian Desert, which is now an utter waste, was crowded with cities and full of cultivated fields only two or three thousand years ago. Mesopotamia and Persia, ancient seats of civilization, could scarcely have risen so high if their climate then had been what it is now. There are plenty of evidences that the Sahara and the Libyan Desert have encroached on the fertile lands of North Africa and of the Sudan. The old "granary of Rome" in Tunis is now largely an arid waste. It is not surprising if the Nile draws less water than it used to from its tributaries in the Sudan, and loses more than it used to by evaporation.

Most geographers agree that the deserts are growing at present. Some believe that it is only an inevitable step in the drying up of the earth, and expect the process to go on forever, though perhaps with occasional remissions. Other scholars say that there is evidence of an extraordinary amount of fluctuation in the climate of the world; that there have been much drier periods than now, as well as much rainier ones; and that the widening of the northern desert band is only a phase in a long-time movement of climate from wet to dry and back again. But as these secular movements are extremely slow, often taking many thousands of years to complete their swing, no one now living will be here long enough to know which theory is the right one.

A THRILLING DRAMA OF THE FAR NORTH IN WHICH A WONDER DOG SETTLES THE DESTINIES OF TWO MEN AND A WOMAN.

Where the North Begins

WITH RIN-TIN-TIN The Famous Police Dog

Children's Saturday Matinee 2.30 11c

NOW SHOWING

Sports

MANY STARS IN GAME TOMORROW

Speaker Will Have Classy Bunch for Game With Wellingtons.

Although the definite line-ups for to-morrow's big game between Tris Speaker's All Stars and the Wellingtons have not been announced, it is assured that there will be a classy array of talent in action. On Speaker's team, in addition to the Cleveland leader himself, will be Jim Edwards, the Cleveland southpaw; Les Nunamacher, catching; Jack Beatty, the London manager, at first base; Roger Peckinpaugh, the Washington infielder, at shortstop, and Babe Dye, the hard-hitting Toronto boy who was with Buffalo this year in the outfield. Wellingtons will have either Graham or O'Connell pitching, Beaume catching, Hamond, Donahue, Eagleson, Hewer and other well-known semi-pros. The game will be called at 2.45 o'clock, and with good weather a good crowd is expected. Alex. Kay and Jake Solomon will umpire. The World's Series score and bulletins of the C.G.E. - Welland game will be given out.

FOOTBALL NOTES

The following players will represent the Canadian Woollens on Saturday against the Vets. Kick off 2.45 sharp at the Oval.

Hillman, Cridland, Chambers, Ward, Monkman, Sayers, Mitchell, Shaw, Warman, Bramhall, Roberts. Reserves—Lee, Lauchlan.

The following players of the G.W.V.A. are requested to be at the Oval at 3.15 sharp to-morrow (Saturday) for the League game with the Canadian Woollens: Griffin, Blowers, Crowe, Hurlle, Wade, J. Chambers, B. Burrows, Dyer, Monk, Sharman, Gilley, Bestard and F. Wade. Mr. Russell will be the referee in charge of this game, as Mr. Clarke is unable to officiate.

PANNIERED GOWNS.

Gowns of white brocaded taffeta are frequently panniered and worn over white lace petticoats.

GOLF NEWS

NINE HOLES PLAY

The second draw for the Captain's and Vice-Captain's prize to be played off on or before, Tuesday, October 16th. Nine holes. Match play.

Mrs. Martin vs Mrs. Aylmer.
Mrs. L. W. Scott vs. Miss Morrow.
Mrs. Goodwill vs. Mrs. Grant.
Miss E. Collins vs. Miss M. Hatton.
Miss R. Huycke vs. Mrs. R. Turner.
Miss M. Rogers vs Mrs. Jamieson
Mrs. Waddell vs Miss Rannie.
Miss A. Huycke vs Miss Rush.
Mrs. B. D. Hall vs. Mrs. Cressman.

KID SATAN AND

(Continued from page 1.)

for a pugilist. Eddie's mother had set her heart on him filling a pulpit. But the fighting virus was in his blood and the sports won out—temporarily at least.

"I fought all over California and Nevada and helped entertain the wide-open town of Goldfield in 1906 during the gold rush," Young recalls. "I have lost decisions, but never taken the count. In those days anything less than 20 rounds was considered amateurish. I did not stoop to anything like that, of course.

K. O. For Satan.

"I guess I was like the prodigal son mentioned in the Bible. I spent my winnings in riotous living and usually was on my uppers. One time, huddling over a 'tramp fire' on a damp night, I chanced to pick up a newspapers and read a certain article. There and then I decided I could use my gift of fighting in the pulpit as well as in the ring.

"When I first entered the Bible Institute at Los Angeles I was a pathetic figure. Some professor told me my vocabulary was inadequate and I didn't know what he was talking about.

"For the last 12 years I've been fighting as I never fought before to put Satan down for the count. There is just as much action in the pulpit as in the prize ring and a lot more satisfaction."

Strangely, the evangelist was not interested in the Dempsey-Firpo contest. The Bible, and not the sport page, is his favorite reading.

Today & Saturday REGENT Hunter Street

A Peterborough Enterprise—Owned and Managed by Your Fellow-Citizens!

Fresh from its Toronto Success in Loew's Yonge Street Theatre—

A Paramount Picture

ADOLPH ZUKOR PRESENTS

"LAWFUL LARCENY"

WITH HOPE HAMPTON, NITA NALDI, LEW CODY, CONRAD NAGEL

An Allan Dwan Production

COMEDIES—LUPINO LANE in "THE REPORTER," and LARRY SEMON in "THE AGENT."

MATINEES 10c and 15c — EVENINGS 10c, 15c and 20c

MATS. 10c and 15c — EVENINGS 10c, 15c and 20c—

FATHER MUST PAY UPKEEP OF CHILD

Kingston Man Held in Jail Until He Arranges For Maintenance.

KINGSTON, October 12 (Canadian Press). — Michael Considine, the man who gained considerable notoriety some little time ago by deserting his family and taking a trip across the border with a young girl, is now being detained as a prisoner at the County Jail until he defrays the expenses of keeping a child which was born as a result of his escapade.

It appears that Considine was proved to be the father of the child in question, and an order issued in Court that Considine should pay all the expenses in connection with the birth, and also contribute $5.00 per week for the maintenance of the child.

This order has not been carried out, and as a result Considine was summoned to appear before the Court, but disobeyed the summons.

As a result of this, an order was issued that he should be confined to the County Jail until arrears of payment were made up.

He was arrested yesterday in Toronto by Sheriff Vair and brought to the jail last night, where he presumably will remain until satisfactory arrangements are made for the maintenance of the child.

PETERBORO TEACHERS

(Continued from page 1.)

the importance of visiting the meetings of the Association.

Mr. Lees made "Some Observations," which were of great interest. He commended the "O.E.A." to the teachers, and drew attention to a poster that hinted at attendance, one hundred per cent. strong, from our Institute. He spoke of a mysterious power in the school that had been named "School-room Technique." This is a result of all things being so ordered that an air of grace and ease is given to the general working of things. This power is felt in some schools, while in others, everything seems to be out of harmony.

Service Stressed.

The idea of service was stressed. Are we doing our best to be of service to the children whom we teach, and to the communities in which we work? Are we giving better service now than was given some years ago? We should make ourselves worth the salaries we receive. The aim of the greatest of all teachers was service.

The meeting adjourned at this point, and one came away knowing that he had "the biggest job in the world," and wondering whether he was doing the least bit toward making it a success.

Afternoon Session.

The afternoon session opened with an address by Mr. S. N. Perry, M.A., of the College of Education, Toronto. His subject was "Picture Study in the Grades." The speaker in a pleasing manner and by the showing of many pictures, led his hearers to see the value of picture study as a valuable means of developing powers of appreciation of art. Teachers should have an aim in teaching art. It should be an incentive to other work.

In Form I. children love to illustrate but are quite unconscious of their limitations. Not much picture study can be taken in this grade excepting the study of simple pictures collected from many sources. The speaker told of the great interest that could be aroused in children by the study of some really difficult pictures. He thought it well to mention the gallery where pictures are to be seen. Pictures are studied from two points of view—the story of the picture and its art. The art of some pictures was noted. Lines, horizontal, vertical oblique, and curved, denote different characteristics, while the gradation of values give tone.

Visited City Plants.

At the close of this address the teachers visited the plants of the Bell Telephone Co. and the Peterboro Milk Products, in both of which great care was taken by those in charge to explain all the workings of the institutions.

Evening Session.

The evening session opened at 8 o'clock. Miss Gardner, a member of the city staff, pleased her audience with a vocal selection. This was followed by an address by Mr. Perry on "What Shall We Look for in Pictures." By the use of slides, important characteristics in pictures were pointed out. Artists use different devices and rules of art for bringing out the theme of the picture. These were indicated and explained in the illustrations. This was an entertaining and instructive address.

Miss Heffernan gave a vocal solo in pleasing style, and the meeting was brought to a close by the singing of the National Anthem.

BURGLARS ENTER

(Continued from page 1.)

door of the safe was blown off and the small drawers smashed. But apparently there was little to their taste in the safe, as there was no money. They left behind them as souvenirs a large hammer and a small broad axe.

Houghtailing's garage was entered the same night and about thirty drills were taken.

Chief John C. Ruse this morning located a McLaughlin car on D'Arcy street, which had been abandoned. All numbers had been removed from it that would lead to identification.

EGG YOLKS.

Unbroken egg yolks should be covered with water if you want to keep them fresh and from becoming dried. The water should be changed each day, however.

WELCOME SENT LLOYD GEORGE

A Campbellford Baptist Telegraphed Greeting to Fellow Churchman.

CAMPBELLFORD, Oct. 12.—A much enjoyed social gathering was held in the Baptist Church on Monday evening in connection with the 39th anniversary of the Campbellford Baptist Church.

A good representation of the members and friends gathered and enjoyed to the full the splendid musical programme which had been arranged under the direction of the choir leader, Richard C. Weston.

Pastor H. S. Bennett occupied the chair, and Rev. T. L. White, of Lakefield, addressed the gathering on the genesis of some of our best known and much-loved hymns.

Several addresses by laymen were given on the subject of "How to Succeed as a Church."

Night Letter to Lloyd George.

In view of the fact that Honorable David Lloyd George, who is a Baptist, is now visiting Canada, the following resolution was heartily and unanimously passed to be forwarded to him at McMaster University, Toronto, on Wednesday, Oct. 10, in the form of a night letter:

Hon. David Lloyd George, LL.D.,
c/o Lieutenant-Governor Cockshutt,
Government House, Toronto.

Honorable Sir and Brother,—The Campbellford Baptist Church, assembled in anniversary gathering Monday evening, by a hearty and unanimous vote, extends to you and yours Christian greetings; a royal welcome to Canada and our University, and the best of wishes for many more years filled with the abundant blessing of God.

Signed on behalf of the Church.
Herbert S. Bennett, Pastor: John Hall, Richard C. Weston, Fred. W. Weston, David Mason, Chas. Hoskins; Garnet Lloyd and Harry W. Carter, Deacons.

Following the programme the ladies of the church served refreshments.

On every hand words of appreciation were heard and the general feeling is that from beginning to end the 39th anniversary services augur well for the future welfare and development of the church.

Women's Meeting.

The annual Deanery meeting of the Women's Auxiliary was held at Campbellford on Friday, Oct. 12, in the Parish Hall. The following is the programme:

11 a.m.—Holy Communion.

12 to 1—Opening meeting at the Parish Hall. Address by Miss Naftet.

Lunch at 1 o'clock.

2.30 to 4.30—General meeting and an address by Miss Rees, of Toronto, on "Literature."

All members of the Women's and Girls' Auxiliary are asked to attend these meetings. All members of the congregation are cordially invited to attend.

BROTHER OF A LOCAL MAN KILLED IN CAR

Leo Marchand Was Victim of Automobile Accident Near North Bay.

The following from a Kingston exchange is of local interest:

Word was received in Kingston yesterday that Leo Marchand of this city was killed at Powassan when an automobile overturned in a creek about 6 miles north of that village. The driver of the car, S. Legree, of Sudbury, escaped with slight injuries. After the body of the unfortunate man had been examined by Dr. Harcourt, district coroner, it was removed to Powassan for inquest purposes.

The two men left Powassan in a runabout at 5 o'clock, on their way to North Bay. How the accident happened is not known, but the occupants of another car which reached the creek shortly after the Legree car, discovered the latter machine upside down in the water. With the help of other travellers they managed to right the car, and found Marchand's body beneath. Legree evidently had been thrown clear, and after regaining consciousness, had gone for assistance. The accident happened on the main trunk road leading to North Bay.

Marchand, who lived with his mother, had been employed by the Shuttleworth Company for six weeks.

L. Marchand was well known in the city and for some time was employed at the drug store of L. T. Best. He was also in insurance for some time. He left here about four years ago, going to Toronto and then later on he went to North Bay.

Deceased was well known in athletic circles in Kingston and played in the Mercantile League for the Insurance team two years ago. He was a Roman Catholic in religion and is survived by four brothers, Roy and Brice of the city, Lloyd of Toronto and Edward of Peterboro; also by four sisters. Mrs. Bruce, Toronto, Sister Mary Edith, House of Providence, Bernadette and Madeline of the city.

THEATRES

AT THE ROYAL.

"THE FACE ON THE BARROOM FLOOR."

"The Little Colonel" Supported By Notable Cast, Including Ruth Clifford—Royal To-Night.

Few pictures have come to the Royal Theatre which have been greeted with such unqualified praise as 'The Face on the Barroom Floor,' the latest William Fox special production which opens a two days' engagement at the Royal Theatre to-night.

This photodrama hits the mark for which it was aimed as surely as if it had been fired from a rifle. It contains every element necessary for a real, successful entertainment—melodrama, thrills, romance, a glorification of American womanhood, love, interest, adventure and heart appeal.

The story deals with the life of a famous artist, played by Henry B. Walthall, who took the downward path of life after an unfortunate love affair and his brilliant fight to win back his place in the world. How he does this and in addition wins the love of a charming girl, provides the basis of the theme for one of the most interesting photoplays seen here in a long, long time.

Ruth Clifford, a talented actress who has been starred in innumerable screen successes, plays opposite "The Little Colonel," and a cast of notable screen artists, including Alma Bennett and Harry Gribbon, give more than adequate support. The picture is a credit to Director Jack Ford, who is responsible for a number of screen successes released by Fox Film Corporation during the past year.

One of the most thrilling storms at sea ever shown on the screen, adds a thrill to the climax of the picture which will long be remembered.

Leonard-Tendler Lightweight Championship Bout Added Attraction at Royal To-Night

The complete lightweight championship between Benny Leonard and Lou Tendler will be shown at the Royal to-night. It is four reels in length and will be shown after the regular performance.

AT THE CAPITOL.

"Where the North Begins," is one of those elemental pictures that will interest and delight nature and animal lovers. The scenes of natural beauty centre about the little Hudson's Bay port of Caribou, and the northern wilderness, where an epic drama of the frozen places is enacted. Gabriel and Felix, and the Fox make the eternal triangle of a story that resolves itself into a struggle for love and life and money as symbolized by furs. The hero, possibly, of the tale is the dog, a wonderful northern dog, bred among the wolf pack, who reverts from his wolf life for love of the French trapper, Gabriel. The dog figures in many episodes, and proves one of the most talented animal actors yet seen on the screen.

There is a blizzard when "My Friend," as Gabriel calls his dog, rescues his master, and the big shaggy creature outwits the master-villain, "The Fox," in a bloody chase.

To those who like a breath from the open spaces, a glimpse of far reaches of solitary natural grandeur, and for romance and hate as played out with elemental forces ascendant, this will be an intriguing picture.

A good comedy and several short reels complete an entertaining programme.

AT THE REGENT.

A COMIC OPERA OF THE SCREEN

Larry Semon Comedy Reminiscent of Elaborate Musical Shows, With Beautiful Girls and Everything.

Now on at the Regent there is a distinct novelty in the way of screen entertainment. The picture is "The Agent," a Larry Semon comedy, which is a some distance ahead of the conventional among laugh provokers.

The story is built around the activities of a band of rum manufacturers along the Mexican border. Enjoying a prosperous business, they have at length established themselves as almost a separate principality, in toxicated with the success of their illicit business. The central distributing point and rendezvous of the band is a magnificient cafe, where joy is unconfined, night and day.

Into this picture The Agent in the person of Larry Semon, injects himself, armed with a badge, a set of outrageous whiskers, and a pair of rapid-fire legs, which he needs pretty constantly.

Mark Twain once said that humor consisted of exaggeration in one form or another, and that it was a comparatively simple mechanical matter to write stuff that would make people laugh. Be that as it may, Larry Semon has succeeded in mixing the sublime with the ridiculous to a startling degree, and the result is what one might describe, very conservatively, as "a big comedy special."

FOR DINNER WEAR.

A dinner frock of distinction is made of alternate stripes of gold metal cloth and flame colored georgette.

WILLIAM FOX presents

THE FACE ON THE BAR-ROOM FLOOR

Story by C. MARION BURTON

Directed by JACK FORD

ROYAL

To-NIGHT at 8 p.m.

USUAL PRICES

A pulsating story of Thrills and Romance,
MYSTERY,
BEAUTY,
DRAMA,
COMEDY,
and a great cast, including
Henry B. Walthall,
Ruth Clifford,
Alma Bennett.

EXTRA ADDED
The Lightweight Championship of the World,
LEONARD vs. TENDLER
Better than a ringside seat.

SPECIAL — Children's Matinee Sat. 2.30 11c

Pal, the Wonder Dog, and Jack Mulhall in The Social Buccaneers.

TO-NITE

OAK HALL

SUITS and O'COATS

Smartly Correct

Join the Y.M.C.A.

Good taste is the guiding principle in the styling of our clothes. Our SUITS and OVERCOATS alike, reveal a clear understanding of what's wanted and worn this winter by men who desire the best.

SUITS $19.50 to $40.00
OVERCOATS $13.75 to $42.00

We are showing large assortments of Suit and Overcoat Cloths for those who prefer made to measure garments.

Our showing of Boy's and Youths' Suits and Overcoats, Men's Furnishings, Hats and Caps, are complete. Your early selection will afford greater assortment to choose from. We will keep overcoat for you upon payment small deposit.

409-411 George St. OAK HALL Phone 944

Yankees Win Second 4-2--Speaker's "All Stars" Here To-morrow

RUTH CLUBBED HIS WAY INTO WORLD'S SERIES HALL OF FAME WITH SUCCESSFUL HOME RUNS

Wreaked Vengeance on McGraw and His Touted Tactics and Led Yankees to Victory—Ruth's Feat Unparalleled.

Great Climax to Drama.

NEW YORK, Oct. 12.—(Canadian Press). — Babe Ruth crossed with mighty tread yesterday the threshhold of World's Series glory that has been barred to him for two years.

Driving out two thundering home run thrusts in successive innings—a feat unparalleled in championship baseball history—Ruth was the dynamo in the powerful attack that enabled the Yankees to turn the tables on the Giants, capture the second game of the series by a score of 4 to 2, and square the count with the world's titleholders in the 1923 struggle for diamond supremacy.

First up in the fourth inning, with the score tied at one-all, the great slugger put the Yanks into the lead with a terrific, towering blow that landed atop the second tier of the right-field grandstand and started the downfall of Hugh McQuillan, Giant ace. Another run was scored in that hectic inning, but on his next turn at bat, in the fifth, the Babe crashed one of Jack Bentley's southpaw slants into the lower right-field stands. That blow was the climax of the game; Yankee victory was cinched then and there, for it proved merely a formality to carry on to the finish.

Smashed McGraw's Strategy.

It was a spectacular triumph for the Yankees, whose punch mastered John McGraw's strategy and gave them the first World's Series victory they have known since the fifth game of the 1921 championship—a span over which eight defeats and one tie have been the disastrous portion of the American League champions.

It was a brilliant day for Herb Pennock, fragile left-hander, who twirled the Giants into subjection in masterful fashion; and for Joe Dugan, fleet-footed third sacker, whose marvelous defensive play brought him repeatedly into the limelight.

But, over and above the mere outcome to the game, the brilliant cogs that fitted into the winning Yankee machine, it was the day of days for Ruth, baseball's star of stars, who had come into his own and found the end of the rainbow of World's Series fame for which he had sought before in vain. True, Ruth earned his spurs as a pitcher, anging up a record of 29 scoreless innings in championship play that still stands; but it was batting laurels that the greatest home run hitter of all time was seeking and he gained them today. No matter what he does the rest of the series, his place among series immortals is secure.

Drama of the Diamond.

Thus, it was a triumph, even greater for Ruth than for the Yankees; the ascendancy of brute force, the power of the wallop, over the tactical genius of John McGraw, baseball's "Master Mind." For behind the struggle for premier diamond honors from the start has been the greatest drama of all, the matching of Ruth's dynamic individuality against the strategy of the grey-haired, silent leader of the Giants.

Two years ago, Ruth was handicapped in the series by injuries; last year he was a "bust"—outguessed and baffled by the tactics of the "Little Napoleon," but last night he was a triumphant figure—a vital force that upset with sheer might the best laid calculations of his opponent, and knowing the confidence that his great achievement yesterday has inspired, he may prove the deciding factor in the outcome of the third straight battle between Gotham's rival clubs and spoil McGraw's goal of a third successive championship.

Ruth's Predecessors.

Ruth's feat of two home runs in a single World's Series game has been done thrice before in two decades of championship history, but in none of these instances were the circuit blows made in successive innings and successive times at bat. P. H. Dougherty of the Boston Americans was the first to accomplish the trick, in 1903. It was duplicated in 1915, by Harry Hooper, also of the Boston Americans, who drove out home runs in the third and ninth innings of the fifth game of the series with the Philadelphia Nationals, and again, in 1917, by Benny Kauff, of the Giants, who hit for the circuit in the fourth and eighth innings of the fourth game of the series with the Chicago White Sox.

Wednesday, the story of victory was one of Giant smartness, alertness and generalship, plus the decisive ninth-inning home run of Casey Stengel. Yesterday the situation was reversed and it was punch, typified by Ruth, that decided the issue. And the Yankees won, because they carried their brains in their bats.

Wednesday it was the Yankees who knocked at, but could not open, the door of opportunity; yesterday it was a tale of missed chances by the Giants, though they were fewer than their opponents had in the opening game.

Pennock Held Giants.

Except for two innings, Pennock, southpaw star of Miller Huggins' staff, had the Giants at his mercy, twirling with consummate invincible skill and backed up by a defense that at times was spectacular.

Opposed to the frail-looking, but superbly confident left-hander, were two of McGraw's mound string—McQuillan, who was bombarded into retirement in the fourth inning, and Jack Bentley, portsider, who, except for Ruth's second circuit clout, pitched capably for the rest of the game.

Pennock Hurt.

Pennock's victorious performance was all the more remarkable in the face of an accident in the fourth inning when he was struck on the side and painfully hurt by the first ball pitched by Bentley. Pennock fell to the ground, writhing in agony, and it required several minutes work upon him before he was able to walk to first base. But the mishap apparently did not lessen in the least his effectiveness, for he retired the Giants in order in the next two innings.

The Yanks gathered ten hits off McQuillan and Bentley, only one more than the Giants collected off Pennock, but the blows of the American Leaguers were of the more solid variety. Both clubs hit hard sporadically, and Ruth was not the only one to gain home-run glory.

Two Other Homers.

Aaron Ward, second sacker, who played an excellent all-round game, scored the first run in the second inning with a booming clout to the upper tier of the left-field grandstand. In the Giants' half of the inning, Irish Meusel tied the score with a duplicate smash.

Ruth's first monumental crash opened the fourth inning, but the Yankees increased their advantage to two runs, when Pipp singled, went to third as "Pep" Young juggled Schang's smash and scored on Scott's drive to centre. That blow ended McQuillan's stay on the mound. Assuming the rescue role, Bentley filled the bases by hitting Pennock, but then settled down to retire the side by forcing Witt to fly out.

After Ruth's second homer, in the fifth—a clout that brought the Babe one of the most thunderous ovations he has ever been accorded— Bob Meusel got to second when Young mishandled his single, but Pipp and Ward were easy for Bentley.

Flash of Temper.

The first display of bitterness that has cropped out in the play of the rival clubs occurred in the sixth when the Giants' rally was checked after one run, the last of the game, had been scored. It looked as though the tide of battle was about to turn when Groh, Frisch and Young opened with successive line single, the third sacker scoring on Pep's blow, but here the Yankee defence stiffened behind Pennock's cool box work. With Young on first and Frisch on third, Irish Meusel drove a bounder to Scott who tossed to Ward, with an easy double play in sight. Young was forced out, but in diving to second he upset Ward and blocked the throw to first. It was the signal for a vehement protest by the Yankees, who gathered about Umpire Bob Hart to protest against Young's play, which, to the crowd, seemed a deliberate piece of tactics. The argument lasted several minutes before the players went back to their positions. It was something of the retribution of fate that Cunningham, the next Giant batter, hit directly to Scott and this time, the double play went through and the Giant sortie was ended.

The Giants had another chance to break through in the eighth when Young and Irish Meusel singled with two down, but Gowdy, batting for Cunningham, flied to Witt. The champions went out in order in the ninth.

Stengel Ended It.

The Yankee half of the ninth witnessed a bit of drama in itself. Ruth, who had walked in the seventh, was in the offing, swinging his war clubs and the crowd centered its interest in the possibility that the Babe might add another homer as a parting shot. With two out, Dugan paved the way for Ruth's turn at bat with a double.

Once the Babe swung and missed; next a ball, then the crack of wood and leather ,and a mighty shout. Astonishingly high and far out to centre flew the ball, but under it settled Casey Stengel, hero of yesterday, who had come back for just one inning play, and finis was written to the mighty deeds of Ruth for the day.

Schang's Throw Nails Frisch

Frankie Frisch's dreams of scoring Jawn McGraw's first run in this year's little party with the Yankees came to naught in inning No. 1. Reaching first on a fielder's choice, he made a valiant attempt to steal second. But he was caught as he slid for the bag. Wallie Schang's fine throw to Ward turned the trick. Here we see Ward touching Frisch with the ball, and Umpire Nallin calling him out. Wallies Pipp, who discarded his crutches in time to enter the series, is shown watching the play from first base, with Umpire O'Day and a Giant coach behind him.

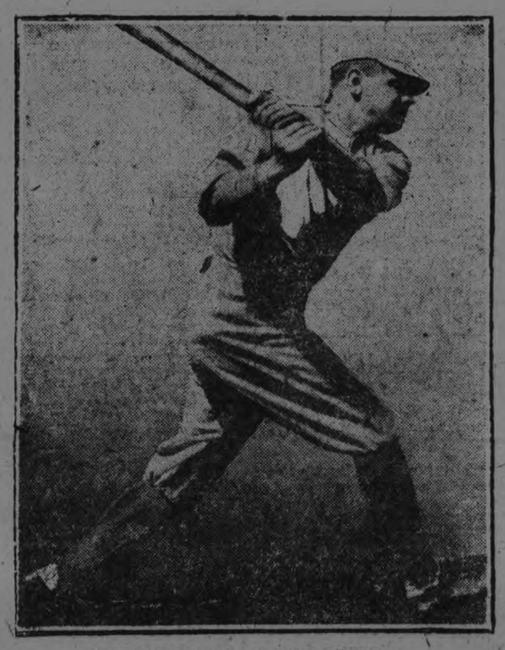

GEORGE HERMAN (BABE) RUTH

Whose two mighty wallops wrecked the strategy of the "Little Napoleon" of the Giants in the Yankee victory yesterday—Ruth chose the enemy's camp as the betting for His "Day of Glory."

TEST ORAL BETTING.

NEW YORK, Oct .11.—Forty alleged bookmakers were arrested at the Jamaica Race Track this afternoon, by fifteen agents of the Society for the Prevention of Vice, as a test case it was believed, of the present method of oral betting.

CUBS WIN SECOND FROM WHITE SOX

Schalk Is Banished For Throwing Dust at Umpire

CHICAGO, Oct. 11.— The National Leaguers made it two straight over the Americans in the Chicago city series to-day when the Cubs won the second game of the set from the Sox, 4 to 3.

Vic Aldridge pitched tight ball and was afforded brilliant support for seven innings, but after yielding two runs in the 8th, and passing Mostil, first up in the ninth, he was replaced by Fussell. Hollis Thurston twirled the route for the Sox and was hit hard in spots.

Catcher Ray Schalk of the Sox was banished in the second inning for throwing a handful of dust at Umpire Ormsby in protesting a close decision at second, when Schalk was called out. Scores:

Cubs	100 201 000	4	10 1
White Sox	000 000 120	3	10 2

Aldridge, Fussell and Hartnett; Thurston and Schalk, Crouse.

SEE SPEAKER AND HIS STARS

The baseball fans of the district are reminded of to-morrow's big ball game at Riverside Park between Tris Speaker's "All Star" team of big leaguers and the Toronto Wellingtons. The game is called for 2.45 o'clock and is under the auspices of the G.W.V.A. of Marmora.

This is an unique chance to see some of the Nabobs of baseball in action, including Speaker, Roger Peckinpaugh, Babe Dye, Jim Edward, Andy Anderson, and others. They played the Wellingtons in Toronto on Wednesday to a big crowd and as an attraction provided the feature of the season at Scarboro.

Billy Evans Says

Is Batting Practice Worth While? Pitchers Seldom Exert Themselves. Value is Questioned.

Is the batting practice as indulged in by major league teams prior to the starting of a game merely a waste of time? A a matter of fact, this goes for every ball game that is played, as batting practice is a part of every game from the amateur field up to the majors.

* * * * *

The above thought is prompted by a question raised by Bob Quinn, the new president of the Boston Red Sox. Recently, prior to the start of a game at Fenway Park in Boston I was sitting in the grandstand discussing various angles of baseball with Quinn. We were in the back row of the stand directly behind the catcher.

* * * * *

A number of new recruits had reported to Quinn and he was anxious to see them in action. A number of them were being used by Man. Chance in the batting practice. Several Boston pitchers, who were not to be used in the game, did the pitching for batting practice. These pitchers did not work in their customary style or use their regular stuff. Most of their offerings were fast balls, delivered with about half speed, just the nicest kind of pitching to hit. merry with the pitching offered, ratt-

* * * * *

The Boston batters were making hits off the left-field fence with monotonous regularity. Some of the players doing the hardest hitting had been weak sisters all year in the regular games.

* * * * *

"Does that kind of pitching mean anything?" asked Quinn. I told him that I doubted if it really helped batting, that possibly it was a detriment. "For years I have had that opinion," continued Quinn. "The batters never face soft pitching like that in the regular games, that is why I think it is a bad thing. It seems to me that the pitching in batting practice in order to be beneficial should be of the same style as used in the game The pitchers should put something on the ball, use their curve and at times shift to a change of pace. The batting practice as I see it now, is not a real test of hitting, but rather made-to-order pitching."

* * * * *

Since discussing this feature with Quinn I have talked it over with several managers. Most of them agree with Quinn that the efficiency of the present system is very doubtful. However, they question whether it would be a good thing to burn up a lot of pitching strength in batting practice. Several agreed that it might be good judgment to use their second-string men for such work.

* * * * *

Whether or not there is a remedy for it I rather agree with Quinn that the present haphazard system used in batting practice is hardly worth while.

HERB PENNOCK

He held the Giant Batters off while the heavy artillery of The Yankees Clouted in Runs.

French scientists predict that in a few hundred years the world will be in the grip of another ice age.

Ruth Scored First Run of the 1923 Series

The Giants won the first game, but Babe Ruth scored the first run of the series for the Yankees when he scored on Bob Meusel's double in the first inning. Picture shows Ruth crossing the plate. Hank Gowdy, Giant catcher, is shown in front of the plate, hoping for a throw in from the outfield.

SPECIAL AT
REGENT
Will Broad-Cast By Radio World Series Every Afternoon at 2 p.m.

"THE STORM KING"

Guaranteed of Course

$35

BRIMMELL & IRWIN
Distinctive Men's Wear
337 GEORGE ST.

SCARCELY TWO BRITISH RACE TRACKS ALIKE

Very Few Have Flat Measured Mile or Half-Mile Course — Natural Country.

"Glorious Uncertainty."

By P. M. SARL
(United Press Staff Correspondent)

LONDON, Oct. 12.—(United Press)—Interest in the international race between Papyrus, the English Derby winner, and the horse selected as the most representative American three-year-old, at Belmont Park, October 20, has been aroused to an unusually high pitch since the British thoroughbred arrived in the United States and started training.

Up to the time Papyrus sailed on the Aquitania, British sportsmen were rather skeptical about the race, and now that it has been assured, the turf fans are, for the first time, paying some attention to American racing methods and general conditions.

Up to this time, the English race followers had looked lightly upon the American turf and had rather disregarded its activities as being vastly inferior.

When Basil Jarvis, trainer for Papyrus, told American writers that he didn't know how fast his thoroughbred coud run and that he never had him clocked, the Americans were surprised, according to cable stories printed here.

In view of this and because of many other habits of trainers and race followers in England that must be regarded as eccentric in the United States, it might be interesting to tell the American race fans a few things about the British turf as it is regulated and regarded here.

Although claiming to be the world's greatest turf fan, the Englishman has been supremely indifferent to horse racing in other countries. A few big French races, such as the French Derby, the Grand Steeplechase De Paris, the Grand Auteil Hurdle and the Prix de Conseil Municipal were followed with interest, chiefly because there were usually some English competitors, but, apart from these, continental racing was ignored by press and public.

Perhaps two big races in Australia, and the Viceroy's Cup in India completed the average British turfman's knowledge of the world's big turf events. Such events as the Kentucky Derby, the Futurity Stakes, or the Preakness Stakes hardly ever earned mention in the sporting press and, in fact, Britishers generally relegated American racing to an inferior status.

The "glorious uncertainty" of the British turf owes its popularity to the variegated nature of the race track in this country. There are scarcely two alike and they are laid down over natural country, without the slightest attempt to alter or improve the landscape, hence the "human element" of the horse enters into every race on every track. The horses that is "nippy" rounding turns may shine at Chester with its oval, soup-plate-like track, but fail lamentably up the severe gradient at Ascot, or on the gruelling Cesarewitch course at Newmarket. The solid plugger on dead-galloping tracks will be sprawling all over the place down the hill at Epsom or Brighton, or hopelessly outpaced on the sharp Manchester track.

To tell the British turf enthusiasts that Papyrus won the Derby in 2 minutes 38 seconds conveys nothing to him. He wants to know how much he won by (in lengths) and whether the course was dry or wet, also what horses were behind him and what their earlier performances were. Record time in the Derby attracts little more than passing interest and is very little criterion, as courses are frequently being altered to meet modern or local conditions.

For instance, Captain Cuttle's Derby time last year—2:34 3-5—created a new record, but the track had been made some fifty or sixty yards shorter than when Splon Kop broke the record in 1920 with 2:34 4-5 Spion Kop, in turn, had some yards under the previous record-holder Humber, in 1910, whose time was 2:34 1-5. Herein lies one of the difficulties of "clocking" in England. Very few tracks have a flat measured mile, mile-and-half, etc. The Derby course, for instance, nominally one and a half miles, is actually about sixty yards more. The "mile" at Sandown Park is actually one mile and sixty yards, and the "mile" at Alexandra Park is 110 yards above the standard. Similarly with other tracks. The historic St. Leger track at Doncaster is 132 yards more than a mile and three-quarters, yet competitors are always judged as if they had compassed the bare 14 furlongs. The Royal Hunt Cup at Ascot is always reckoned a seven furlong event, but the track is 166 yards more, and the severe uphill finish makes it more than the equivalent to a mile and a quarter race on an easier track.

Under the circumstances a speedy and handy horse of the Papyrus type would probably always do well on the fast and uniform tracks in America, but it is doubtful if an American-trained horse would soon adapt itself to the variegations of British tracks.

C.G.E. TEAM LEAVES FOR WELLAND SATURDAY

The following C.G.E. players are requested to be at the C.P.R. station in good time to meet the 6:01 train for Welland, Saturday morning: Armeau, R. Ross, M. Frost, R. Galbraith, E. Dugan, F. Barrie, R. Rose, W. Jackson, J. Hall, J. McCarney, S. McPherson, W. Ranger, W. Rogers, G. Webb, C. Wolff.

BATTLED WITH ELEMENTS TO GET PICTURES TO EXAMINER

Courageous Trip by Fearless Aviator Ended in Securing for Peterboro Photos of First Game in World Series.

Camera-men at the stadium, swift motorists to rush the plates to a waiting aeroplane, and a brilliant six hour battle with strong head winds, rain, fog and darkness, by a fearless aviator, combined to get the pictures of the first game in the World Series to the Peterboro Examiner.

Pilot Wesley L. Smith, Ace of the Eastern Division Air Mail Flyers, achieved the seemingly impossible when he helped accomplish this scoop on 1923 World Series pictures. Many an aviator would have refused to start from New York in the face of the strong head winds, and low visibility, and would have been within his rights. Smith, however, was selected because of his skill and daring. He made a day-and-night flight after the 1922 World's Series, and an all-night flight with the Dempsey-Firpo fight pictures.

When Smith arrived at Cleveland with the plates, forty minutes late, and already given up for lost by many waiting for him, the pictures were seized and distributed. Special automobiles, fitted with developing and printing facilities rushed the pictures north, south, east and west, and the fastest trains carried theri share of the Yankee Stadium pictures. Speed was the watchword, and the automobiles were given special permits, removing the limit.

This is how the pictures came to the Peterboro Examiner and are reproduced in this edition—just one more instance of the high-class service given its subscribers.

Queer Decision But Mike's Still King

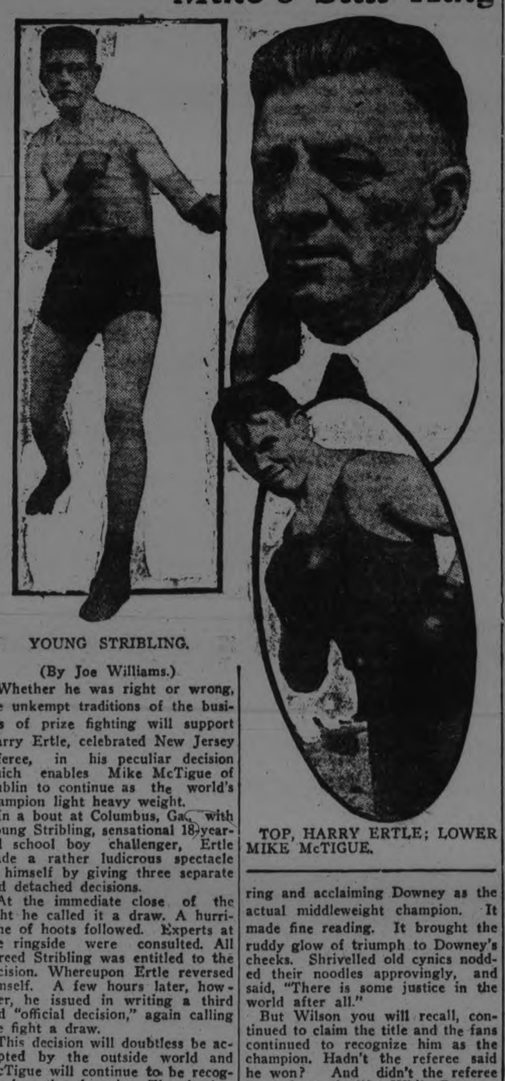

YOUNG STRIBLING.

TOP, HARRY ERTLE; LOWER MIKE McTIGUE.

(By Joe Williams.)

Whether he was right or wrong, the unkempt traditions of the business of prize fighting will support Harry Ertle, celebrated New Jersey referee, in his peculiar decision which enables Mike McTigue of Dublin to continue as the world's champion light heavy weight.

In a bout at Columbus, Ga., with Young Stribling, sensational 18-year-old school boy challenger, Ertle made a rather ludicrous spectacle of himself by giving three separate and detached decisions.

At the immediate close of the fight he called it a draw. A hurricane of hoots followed. Experts at the ringside were consulted. All agreed Stribling was entitled to the decision. Whereupon Ertle reversed himself. A few hours later, however, he issued in writing a third and "official decision," again calling the fight a draw.

This decision will doubtless be accepted by the outside world and McTigue will continue to be recognized as the champion. The ring has a way of accepting the referee's decision and word as final, regardless of accompanying circumstances that might point to a flagrant injustice.

Bryan Downey, for instance, actually knocked out Johnny Wilson, holder of the midleweight championship, in a Cleveland ring, yet was deprived of his honestly and legitimately won honors by a hand-picked referee, one Jimmy Gardner, who not only refused to admit that the champion had been knocked out, but declared Downey the loser on a foul.

So brazen was the fraud that 13 different states promptly went on record as barring Wilson from the ring and acclaiming Downey as the actual middleweight champion. It made fine reading. It brought the ruddy glow of triumph to Downey's cheeks. Shrivelled old cynics nodded their noodles approvingly, and said, "There is some justice in the world after all."

But Wilson you will recall, continued to claim the title and the fans continued to recognize him as the champion. Hadn't the referee said he won? And didn't the referee know best of all? While Downey, the man who had knocked him out fairly and soundly, went hither and yon picking up stray purses, Wilson his victim, was matched with Harry Greb in a championship fight, and paid a fancy figure for his labor.

Young Stribling is a school boy. He has much to learn about this queer business of prize fighting. If he finds eventually that the world declines to come to his door to do him honor as a champion, he need not be surprised nor discouraged. What happened to him was little more than a circumstance compared to the raw deal to which Downey was subjected.

LONG GEORGE KELLY,
Whose fielding at first base for the Giants has been sensational in the first two games of the World's Series.

BUSINESS MEN DEFEAT MASONS

While Lakefield Firemen Trampled All Over the U. F. O.

LAKEFIELD, Oct. 12.— The Business Men won their first game in the softball league last night with a last inning rally that netted four runs and left the Masons one down in the score of 14-13. Rev. T. L. White pitched for the winners with C. Lake on the receiving end. Northey and Connell was the Masonic battery.

The score by innings:

Business Men ..... 2331014—14
Masons ..... 1233310—13

In the other fixture of the evening the Firemen walloped the U.F.O. team to the merry tune of 41 to 8, three doubles and a triple helping roll up the Fire Fighters' grand total. Bob Summers was the bright start of the evening's performance turning in a fine game at bat and on the bases. The batteries were Graham and Dave Darling for the U.F.O. and J. Ridpath and C. Ridpath for the Firemen. Score by innings:

U.F.O. .....600 1 10 0 — 8
Firemen .....381(10)25(12)—41

The umpires were Dr. Gibson at the plate and J. R. Hill on the bases.

It Will Be Hard On Both of Them

PITTSBURGH, Oct. 12.—As Lafayette coach Dr. J. B. Sutherland got a good line on his Pittsburgh eleven-to-be last week when the two rivals came together in their more or less annual grapple.

For Sutherland is to come here next year as head coach, replacing the venerable Pop Warner, who is going to the Pacific slope to teach

the Californians the gentle art of passing and punting.

While the departure of Pop is regretted, the coming of Doc is hailed with joy. It is expected that he will take up where Warner left off and that the Panthers will continue to be one of the big threats in eastern football.

"How'll you ever get used to the soot here?" demanded Pop in a moment of levity before the game.

"How'll you ever get used to the sunshine out there?" parried Doc.

CALL MEETING TO TALK ROAD RACE

Every Runner Is Urged to Attend Tuesday Evening.

Doug Loomis has called a meeting for Tuesday night at seven o'clock at the Y.M.C.A. for all those interested in distance running. If the attendance warrants it the Y.M.C.A. will put on the annual Thanksgiving Day race themselves. Several of the local runners who have kept in condition would like to see this event continued and Millbrook report a candidate who would enter if the race is put on.

The decision Tuesday night will depend upon the turn out at the meeting. If it is large enough and sufficient enthusiasm is shown the road race will very likely be held this year.

SOCCER NOTES

The final league soccer game will be played on Saturday afternoon between the Canadian Woollen, Peck cup holders, and the Great War Veterans, Gordon Cup holders, at Nicholls Oval. Kick off at 3.30 prompt. Referee J. C. Russell.

Last Saturday afternoon, the Woollens defeated the Vets in Peck Cup final after two strenuous games. If the Woollens rd another victory to their credit tomorrow afternoon they will give the Thistle, the League championship. If the Vets win, it will necessitate a sudden death game between Vets and Thistles—a draw will not assist the Vets.

The controversy between the O. F.A. and Toronto F.A. over the Ontario championship has been settled now, O.F.A. has ordered Massey-Harris (Brantford) — the team that defeated the local Vets— and Taylor-Forbes (Guelph) to play the final for Ontario championship to-morrow. Original finalists, Wyllis-Overland (Toronto) and Thistle (Hamilton) have been suspended for illegal transactions.

In the Alex Kay School Trophy Competition, the Prince of Wales will play the Immaculate Conception on Monday evening. Mr. W. G. Nicholls will referee. All schools are requested to continue playing soccer after they are knocked out of the competition because the association may form a league.

The following gentlemen will act in the capacity of referees in the school games: J. C. Russell, Jack Clark, Frank Viceler, Alex. Dick, W. G. Nicholls, Jack Cairns and Fred Sutcliffe.

White Bros., local athletic outfitters, have had a busy week supplying soccer footballs to the schools. They anticipate, at any moment the arrival of the handsome trophy that will be emblematic of league championship.

Sarazen Is Only King to Repeat

Gene Sarazen is the only American golfer to repeat in a national championship this year.

Sarazen won the professional match play championship at Pittsburgh last year and repeated again this year at New York.

Sarazen, however, was unable to repeat in the national open, losing that honor to Bobby Jones, Atlanta amateur.

Jess Sweetser made a gallant but unsuccessful bid to repeat as the amateur champion this year, while Glenna Collett, youthful Providence star, was unable to survive the third round in defending her title as woman's champion.

BALTIMORE TIES UP THE JUNIOR SERIES

Defeated Kansas City 3-1 in Second Game.

KANSAS CITY, Mo., Oct 11. — The Baltimore Orioles Internatianal League champions, tied the Junior World's Series here to-day by defeating the Kansas City Blues, American Association pennant winners, 3 to 1, the second game. Baltimore hit Caldwell opportunely while Groves held Kansas City to four scattered hits.

Groves won his own game when he singled over third to score Boley in the sixth inning.

The teams will resume the series Saturday after a day of rest to-morrow. Zinn probably will pitch for Kansas City, but Baltimore's selection is uncertain. The crowd to-day, in spite of a light rain before the game and threatening weather all day, was approximately 13,000.

BROCKVILLE HAD BIG BALL SEASON

Played 32 Games, Scoring 281 Runs Against 170.

During the season just closed the Brockville baseball team, who were defeated by the C.G.E. in the Intermediate O.B.A.A. semi-final round, participated in 32 games, of which six exhibitions were played at home; five exhibitions away from Brockville; 10 league games on the home grounds and 11 abroad; winning 22 and losing 10.

In the 32 games Brockville scored 281 runs and had 170 scored against them, the review of the games played being as follows:

*Brockville 16, Manhattan Silk Co., Ogdensburg, 4.
Brockville 10, Kemptville 1.
†Brockville 5, Prescott 6.
†Brockville 11, Spencerville 2.
‡Brockville 2, Gouverneur 6.
Brockville 5, Spencerville 6.
Brockville 1, Prescott 7.
*Brockville 6, Kemptville 2.
‡Brockville 13, Prescott 4.
†Brockville 18, Spencerville 9.
Brockville 9, Spencerville 6.
*Brockville 5, Canton 9.
†Brockville 4, Prescott 1.
‡Brockville 4, Spencerville 3.
*Brockville 111 Rensselear Falls 3.
Brockville 20, Prescott 11.
*Brockville 15, Camp Vega 9.
‡Brockville (All Stars) 3, St. Pats 7.
†Brockville 9, Prescott 6.
‡Brockville 6, Spencerville 8.
*Brockville 1, St. Pats 7.
†Brockville 8, Senators 0.
Brockville 6, Senators 2.
†Brockville 7, Perth 6.
Brockville 23, Perth 3.
Brockville 12, Tweed 8.
†Brockville 10, Tweed 5.
Brockville 15, Picton 3.
†Brockville 3, Picton 1.
Brockville 10, Peterboro 1.
†Brockville 2, Peterboro 9.
†Brockville 11, Peterboro 15.

* Exhibition game; † played away from home; ‡ exhibition played away from home.

Ruth's Victim

Hugh McQuillan, McGraw's pitching ace, who was benched in the fifth innings of Thursday's game after Ruth scored his second consecutive home run.

Paris has forbidden jokes about negroes and Moscow will tolerate no jokes about the Jews.

A system of bread making direct from wheat has been developed in Europe.

WILSON'S "The National Smoke"
BACHELOR
Still the Most for the Money
10c.
ANDREW WILSON & CO. TORONTO AND MONTREAL

SHORTSTOP BANCROFT
An action picture of the Giants' fast infielder.

SPEED OF PAPYRUS HAS ALTERED ODDS

British Horse Surprised "Railbirds" in Workout.

NEW YORK, Oct. 11.—Papyrus, the English Derby winner, who will meet Zev in the $100,000 international race at Belmont Park on October 20, put over a surprise on the 300 watchers at the Belmont track today when he covered the mile and an eight in 1:54 4-5 without taking a long breath.

Giving his stable mate, Gold Bar, a lead of more than a sixteenth, the English three-year-old broke flat-footed and stepped out with a tremendous burst of speed. He picked up Bar Gold within the half mile and went past him as if he were standing still. Papyrus was full of run when brought up.

The crowd rushed to get bets on before the odds changed, as they did considerably within five minutes.

RUGBY

Ross Dobbin expects that the first league game for the local intermediates will be called for a week from Saturday with Parkdale Canoe Club. The team had a fine workout at Central Park yesterday evening, but will be idle on Saturday for the reason that most of the squad will be with crowd at Riverside for the game between Tris Speakers' All Stars and Corny Burns' Wellingtons of Toronto.

Harry McKee formerly of Peterboro is handling the Parkdale paddlers, and by the way is also secretary of the O.R.F.U. He is a Commodore of the Parkdale Canoe Club.

eGorge Lister, manager of the Young Men's Hebrew Association of Toronto, has written for a game with Peterboro juniors. They are leading their group in the Toronto senior rugby league and are affiliated with the junior O.R.F.U. They would like to come to Peterboro for an exhibition game. The club's address is 7 Brunswick Avenue.

THE LOCAL ENTRANTS MADE A GOOD SHOWING

The City Championships Were Well Contested This Year.

This year's city championships, which were run off at the Exhibition Grounds, were a bigger success than any similar meets held in the city for the past few years. All the classes were filled, and each trophy was well contested for.

The senior or unlimited class in competition for the Howden Cup had the biggest list of entries of any.

The day was suitable and the track fast.

The time for the 100 yards was fast in both senior classes, McBrien and H. Young each doing the century in 11 seconds. Ji Thornton chased McBrien hard, while Miller was close on Young's heels.

The results of the competitions and the total points of each contestant are:

Howden Trophy, Unlimited.
D. Fitzgerald, 563; R. Miller, 490; D. Bates, 480; J. Thornton, 439; "Frenchy" Holland, 403; Lewis, 390; McBrien, 223.

Eastwood, Eighteen and Under.
H. Young, 588; B. Copping, 492; J Holland, 402; G. Miller, 379.

Huycke Trophy, Sixteen and Under.
Lewis, 480; Sturgeon, 479.

Peck Trophy, Fourteen and Under.
Starr, 500; Sturgeon, 347.

GOVERNMENT DRY-DOCK.

OTTAWA, October 12 (Canadian Press) — Te new Government drydock at St. John, N.B., is to be officially opened on Monday, 29th October.

The opening ceremony will be performed by His Excellency the Governor-General and Dr. James H. King, Minister of Public Works, will attend to take part.

BRITISH HARVESTERS WILL GET SOME WORK

PRINCE ALBERT, Sask., October 12 (Canadian Press). — Northern Saskatchewan has 2,700 winter jobs open for British harvesters, 300 of whom can be placed immediately, said J. F. O'Leary, district superintendent of the Soldier Settlement Board for Northern Saskatchewan, yesterday.

The vacancies are divided into 1,700 industrial and 1,000 farm positions.

GASOLINE WAS SOLD AT 25c. PER GALLON

VANCOUVER, B.C., October 12 (Canadian Press). — Gasoline was selling at 25 cents a gallon at the Union Oil Co. stations here yesterday to meet competition of the retailers who had been selling at this price for several days. They purchased their supply at Blaine, Washington, and brought it here in trucks.

CREW THIRTY LOST.

KEY WEST, Fla., Oct. 12.—(Canadian Press.)— Little hope is held out here for the crew of thirty of Tanker City of Everett, which sank yesterday, 150 miles west of Tortugas. No trace has been found of Everett's lifeboats.

WAS AWARDED DECISION.

BOSTON, Oct. 12.— (Canadian Press.)—Tommy Lougran, of Philadelphia, was awarded the decision last night over Harry Greb, world's middle-weight champion, in ten round bout.

FIRE DESTROYED HOME AT OMEMEE

Mr. Frank Milloy Just Had Time To Rescue His Family.

OMEMEE, October 12. — Last evening the home of Frank Milloy, near here, was destroyed by fire, the cause of which is unknown.

It was first noticed by Mr. Milloy about 10 o'clock. He immediately went upstairs and rescued the two children, who were in bed.

Nothing was saved from upstairs, and very little downstairs.

The house was completely destroyed.

The neighbours turned in and helped, but they could do nothing against the stubborn blaze.

About a year ago Mr. Milloy had his son killed when he was struck by a manure spreader.

AUSTRALIAN ART ON EXHIBIT IN LONDON

LONDON, October 12 (Canadian Press Cable). — The first exhibition of Australian art in London was opened yesterday in the London Royal Academy by the Duke of Connaught.

His Royal Highness expressed the opinion that the exhibition would bring home to Britons the fact of the existence in Australia of a thriving and vigorous intellectual movement with a love of beauty and the desire to give it shape.

MARMORA NEWS.

MARMORA, October 12. — Mr. Clarence Gladney is erecting a fine new summer cottage on his lot beside that of Mrs. Carscallen's, at Crowe Lake. Mr. Tim Byrnes also intends to build this fall.

Mr. Vincent Quinn, of Tweed, was a visitor here on Sunday.

Mr. H. J. Payette was in Belleville on Friday.

Messrs. F. Lloyd and H. Osler are in Montreal taking a six weeks N.C.O. course.

Mr. E. Collins and family are at their cottage at Crowe Lake.

AARON WARD
Second Baseman of the Americans, who helped himself to a Home Run in Thursday's game.

CANADIAN PACIFIC
SAILINGS
FROM MONTREAL
Oct. 18—Marloch .....Belfast, Glasgow
Oct. 19—Montcalm .... Liverpool
Oct. 24—Minnedosa ...Cherbourg, Southampton, Antwerp
Oct. 25—Metagama .... Belfast, Glasgow.
Oct. 26 Montrose ..... Liverpool
Oct. 27 Empress of Britain Cherbourg, Southampton
Nov. 3 Montlaurier*.. Liverpool
Nov. 7—Melita .....Cherbourg, Southampton, Antwerp
Nov. 8—Marburn ..... Belfast, Glasgow
Nov. 9—Montclare .... Liverpool
Nov. 10—Empress of France* Cherbourg, Southampton
Nov. 15—Marloch Belfast, Glasgow
Nov. 16—Montcalm ....Liverpool
Nov. 21—Minnedosa ..Cherbourg, Southampton, Antwerp
Nov. 23—Metagama ....Belfast, Glasgow
Nov. 23—Montrose ....Liverpool
*From Quebec only
FIVE MAGNIFICENT CRUISES NEXT YEAR
AROUND THE WORLD
AROUND AMERICA
To the MEDITERRANEAN
And Two to the West Indies
Apply Local Agents
H. B. Beaumont, Gen. Agent Passenger Dept., 1 King St. E. Toronto

REMEMBER THE BIG SALE OF MEN'S HAND-MADE BOOTS At CAREY & INGRAM'S

448 George St., Just above Brock.

ROBT. FAIR & Co. LIMITED

Writing Pads 8 x 10 Inches 2 for 25c | **Saturday Bargains** | Palmolive and Infants' Delight Soap 3 for 25c

Tapestry Rugs on Sale

A special price for tomorrow on these Rugs that will sell them quickly. They come in floral and conventional designs.

3 x 3 yards. Regular $21.50, for..... **$10.50**

3 x 3½ yards. Regular $24.50, for..... **$12.50**

Cork Centre Linoleum Rugs

New designs and colorings. Suitable for any room.

2 x 3 yards ....$9.00 2½ x 3 yards, $11.25

3 x 3 yards ....$13.50 3 x 3½ yards, $15.75

3 x 4 yards $18.00

CORK LINOLEUM, 3 AND 4 YARDS WIDE

Floral and block designs. Regular $1.00. Sale price, sq. yard..... **89c**

FURNITURE TAPESTRY

A good heavy quality for upholstering, 50 inches wide. Regular $3.00. Special bargain price, yard..... **$1.59**

OILCLOTH, 2 AND 2½ YARDS WIDE

Floral or block designs on a splendid wearing cloth. Regular 60c. Saturday, sq. yard..... **49c**

FANCY CURTAIN SCRIM

Our regular 25c Curtain Scrim with real nice border. Saturday Sale price, yard, **15c**

2 HOUR SALE 9 to 11 a.m.
NO 'PHONE ORDERS, PLEASE

$1.00 All Wool Dress Serge on Sale for 59c yard

You can have choice of black, navy, cardinal, brown, Copen. and turquoise. 40-inch.

54 inch $2.00 Serge on Sale To-morrow all day at yard $1.39

Navy blue only. Two qualities, one twill, very fine. A snap like this don't occur very often. Take advantage of it. 100 yards only. Shop early in the day and not be disappointed.

Imported French silk Velvet for fall Costumes 34, 36 in. Black, Brown, Rose, New Blue for yard - - - $5.00

20c Factory Cotton. 34 in. Sat. 8 yds. for $1.00

Light Grey Factory Yarn 3 ply. Extra value Sat lb. 85c

45c PLAIN MOULTEN FLANNELETTE, YARD - - - - - 35c

For bloomers and children's wear. Extra heavy. Comes in natural and flesh pink; 30-inch.

50c BEDROOM TOWELS, PAIR - 39c

All-white and with two stripe red border. 50 pair only. Size 18 x 34.

25c PURE WHITE LONGCLOTH COTTON FOR, YARD - - - 18c

34-inch. A good quality for general use,

25c ALL-LINEN ROLLER TOWELLING AT - - 5 YARDS $1.00

Russia crash and white with border.

25c White and Colored Flannelette 5 yards for $1.00

This is our standard quality and not bought for Sale purposes. 27-inch.

$1.50 HALF-BLEACHED DAMASK TABLING, YARD - $1.10

Extra heavy weave, in dice design, 60-inch.

90c ENGLISH DARK MILITARY FLANNEL, YARD - - - 70c

Extra good quality for men's shirts, 28-inch.

$1.25 MISSES' ALL-WOOL HEATHER HOSE, PAIR - - - - - - 95c

Fine and wide ribs, in black, brown, fawn and heather. Sizes 7 to 10.

75c PURE WHITE SHEETING, YARD, 55c

72-inch. The quality is high, but the price is down for tomorrow.

40c UNION GREY ENGLISH FLANNEL, YARD - - - - - 29c

$1.50 ALL-WOOL SCOTCH FINGERING YARN, LB. - - $1.25

4-ply, greys, red and black. An A1 quality.

$1.85 YARD-WIDE CORDED VELVET FOR, YARD - - $1.65

Brown and sand shades for costumes and children's wear.

$1.50 SILK AND WOOL CASHMERE HOSE, PAIR - $1.00

Black and Sand. Sizes 9, 9½ and 10. Just 25 pair to sell.

85c TO $1.10 BOYS' AND GIRLS' STOCKINGS, PAIR - - - - - 75c

All-wool, black, in fine and wide rib. Sizes 7 to 8½.

$3.50 White Flannelette Blankets 12/4 or the very Largest size. Perfect Quality. Pink or Blue Borders. Sale Price To-morrow, - - - - - Pair $2.95

New Fall Velour Coats

You are cordially invited to inspect the new Coats tomorrow. They come in colors of brown, reindeer, navy and black. Priced from ..... **$23.00 to $39.00**

$12.50 Misses Polo Cloth Coats sizes 12 to 16 years. Sat. $5.00 each

White Flannelette Gowns with Pink, Blue, Mauve Trimming $1.69 each

New Models in Burberry Coats

A very warm, comfortable Coat for fall and winter wear. Mostly heather mixtures. Regular value, $29.00, but owing to a special price from the maker we offer them at.... **$23.00**

The New Marvella and Boliva Coats come at $45.00 to $75.00

Stocked in the season's favorite shades of grey, taupe, brown, navy and black. With sable fur trimming.

DARING HOLD-UP WAS STAGED AT PORT PERRY

LINDSAY, October 12. — A A daring hold up was staged at Port Perry last night and Mr. Geo. McKee of that village, while on his way home, was waylaid by two masked men, who ordered him to throw up his hands, at the same time firing several revolver shots over his head. Th. then relieved him of $65, a gold watch and several keys.

GET RID OF BEATTY BY SENDING HIM TO STATES

LONDON, Oct. 12. Canadian Press. — The rumor that Earl Beatty (First Lord of the Admiralty) is to be offered the British Ambassadorship at Washington in succession to Sir Auckland Gedesd, is current in naval circles.

According to the Daily Mirror the story is that the authorities want the Earl out of the way because of his strong opposition to the proposal for a reduction in pay of the navy in 1924.

WHAT DEAN SAYS—

Our candy sale last Saturday was such a success that many customers were disappointed, so we have obtained a shipment for this Saturday big enough to supply the demand.

Patterson's hand dipt chocolates regular 60c - - - - 35c Cowan's Peanut Bars - - - - 13 for 25c

Two Stores 301 George St. Opposite Capitol Theatre 336 Water St. Opposite The Market

LOCALS

DR. T. P. McCULLOUGH,

Eye, Ear, Nose and Throat Specialist, 166 Brock St. Phone 36W. d1t

W. LAWSON

Piano Tuning and Repairs. 20 year's experience. 533 Chamberlain street. 'Phone 1953W. 3d 98 3792

Don't forget Dance in the Town Hall, Lakefield, Friday, October 19. Comet bus leaves Post Office 8:30 o'clock. Good music and refreshments. 4d12 13 17 18 3969

HAROLD DUNFORD'S AUTO LIVERY.

Call 224 for Taxi and Auto Service. New Seven-Passenger Studebaker in Service. 78d-199

REFRIGERATOR

Keep the refrigerator free from old food or from dishes that have an odor, lest it become a breeding place for bacteria.

FOR BETTER HEALTH

Consult DR. LANGFORD, Chiropractor. Office, Bank of Toronto Chambers. Hours—2-4 and 7-8 p.m. 10-12 a.m. on Tues, Thurs. and Sat. d.t.f.

BAZAAR.

The ladies of Knox Church intend holding their bazaar on the 14th and 15th of November. Further notice later.

TRUTH MISSION NOTICE.

The regular weekly cottage prayer meeting of Truth Mission will be held this evening at the home of Mr. and Mrs James Williams, 253 Wolfe Street. All welcome.

FARM SALE

Mr. Richard Carveth, Lot 2, Con. 3, Douro, on Wednesday, October 24th: 4 horses, 5 milk cows, 15 sheep 80 hens, corn stalks, hay and a full line of implements. Se. posters. W. J. Hancock, Auct. 2d 12 19 3928

FOWLER'S OPTICAL PARLORS.

Everything that is new in Shell Spectacleware, we have. See us before buying. A. A. Fowler, Phm.B. Eyesight Specialist, 373 George St. dtf.

HARDWOOD AND MIXED WOOD

½ cord 12" Dry Hardwood ..$7.00
½ cord 12" Dry Mixed Wood .$4.75
H. H. Dinsdale, 'Phone 153
191 1-2 Charlotte Street dtf

AUTO TOPS

Curtains and Cushions recovered and repaired. Celluloid (Mica) an glass windows installed and repaired. Address Rear of 464 George street, Peterboro. G. R. McCrea. 52d 103

CHIMNEY FIRE

This morning at 8.15 the Fire Department was called out to a chimney fire at 270 Dublin street. The fire was soon extinguished by the use of chemicals. No damage.

CARD OF THANKS.

Mr. H. Gibbs and sister, Mrs. Alec Lyons, desire to thank the many friends and relatives for kindnesses shown them in their recent sad bereavement in the death of their mother, Mrs. Robt .Gibbs.

ONTARIO GOVERNMENT BONDS

New issue selling at 98, paying 5.14 Application now accepted. Reg. H. Turner, 543 George street, 'Phone 501.

Also a few Dominion of Canada at original price 98.25. dtf

RUMMAGE SALE.

The Fraser Auxiliary of St. Paul's Church will hold a Rummage Sale in the Robinson Store, Aylmer St., on Saturday, 13th October. Those having Articles to donate to this Sale, kindly 'phone 1933J, and they will be called for. 4d-5-6-11-12-3877

FARM SALE.

Mrs. Lawrence Cranley, lot 3, con. 3, Douro, on Thursday, October 18; 5 horses, 7 cows, 5 calves, brood sow, 9 store hogs 75 chickens, 8 geese, 2 turkeys, corn, turnips, hay. Full line of implements, etc. Sale at 1:30 p.m. W. J. Hancock, Auctioneer. 2d9 12 3927

MEETING.

The Annual Meeting of the Peterborough Protestant Home will be held at the Home on Anson Street, on Wednesday, 17th October, at 4 p.m. 3d-12-13-16-3960

ST. ANDREW'S W.M.S. CIRCLE THREE

A most enthusiastic meeting of St. Andrew's W.M.S., Circle Three, was held last evening at the home of Mrs. Jack Tremain, 498 Patterson street. Reports showing splendid progress having been made in the different activities of the Circle. After the meeting Mrs. Tremain served refreshments and a very pleasant social hour was spnt.

RADIO HEAD SETS.

The "Radio Blue" 2200 ohms, head phones, regular price $6.50, will be on sale on Saturday only, at a very special price of $4.95, at Greene's Music Co. Store, Charlotte Street, Radio Distributors.

* * *

Peanut Tubes, made by the Northern Electric Co., now on sale at $5.00 each.

* * *

Get a diagram of Reinartz tuning plan FREE at Greene's.

* * *

Test your batteries; the new Stirling volt meter, just received. See them.

* * *

Increase your listening capacity. Get a head phone at our special Saturday cut price of $4.95, regular $6.50. Greene Music Co., Limited, Charlotte street. 2d87

Saturday Specials

Salt and Pepper Shakers, Sterling top. Pair	$1.00
Silver-plated Butter Dish, with knife	$1.00
Silver-Plated Bread Trays	$4.00
White Stone Bar Pins	$1.00
Ladies White Gold Filled Watch	$11.00
Boy's Luminous Watch	$2.95
Diamond Ring	$25.00
Grandfather's Clock	$68.00

SEE OUR WINDOW.

Warne Bros.
DIAMOND HALL
349 George Street

Society

Miss Laura Belleghem has returned home from an extended visit with her sister, Mrs. (Dr.) Prust in Edmonton.

Miss Catharine H. McDonald left this morning for a holiday, being the guest of her sister, Mrs. W. A. Spellman, of Oshawa, and Mr. St. Charles of Toronto.

Mrs. W. R. Morris is in Toronto attending the executive meetings of the Ontario Federation of Home and School Associations; the Trustees' and Ratepayers' Association, and the Ontario Educational Association.

WHY SHOULD THERE BE DEATH WHISPERS

Only the Vigor of Youth Apparent in Canada Today.

VICTORIA, Oct. 12.—(Canadian Press).—Canadians should pledge themselves to the task of shattering sectional barriers and silencing apostels of pessimism to the end that Canada may arise from the present period of trial a thorough-going nation, united and confident, Hon. Ernest Lapointe, declared here last night.

The Minister pointed out that Canada was the only country that had participated in the war whose money was at par to-day.

"I ask you have we reason to despair?" he asked. "Seventy per cent. of Canada's national debt is owed to our own citizens. A few years ago most of our borrowings were from other nations, but that time has definitely passed. Why should there be 'whispers of death,' when there is no death, only vigor of youth."

DRY REFERENDUM.

SYDNEY, N.S.W., October 12 (United Press). — The second reading of a liquor bill providing for a referendum on Prohibition in 1928 and every five years thereafter, was passed yesterday in the Assembly of the New South Wales Parliament.

Your Films are Valuable

We realize that and develop and print accordingly. Try Us.

BOND'S DRUG STORE
Cor. George & Hunter Sts.

Peterboro Business College
Limited

Office open each night 7.30—9.00 to enroll Students

Night Classes BEGIN

Monday, Oct. 15 1923

Make it a point to call some evening this week

J. A. McKONE Pres

Phone 589

RESIGNATION TO BE ACCEPTED BY OTTAWA CABINET

R. P. Gough Will be Replaced on the Canadian National Board.

OTTAWA, Oct. 12.—(Canadian Press)—Cabinet this afternoon, considered the resignation of R. P. Gough, from Canadian National directorate and it will be accepted. It is understood that resignation is now in hands of Right Hon. W. S. Fielding, acting Premier, but Mr. Fielding declined this morning to discuss the matter. Announcement is also expected of appointment of Hon. L. P. Brodeur, former judge of Supreme Court, to post of Lieutenant Governor of Quebec. This appointment has been forecasted for some time, but it is now believed to have been made, although official confirmation is lacking.

Hon. A. K. McLean of Halifax, is in the Capital and his presence suggests possibility of his early appointment to vacancy on Exchequer Court Bench.

OBITUARY

GEORGE PIDGEON

There passed away on Thursday, at 5 p.m. Mr. George Pidgeon, 629 Aylmer street, after an illness extending over three month's duration

There are left to mourn the loss of loving father, (his wife having predeceased him two years ago,) three sons: Frank B, of North Bay; Alex. M. of Peterborough, Hilliard G., at home; also one daughter Burness I. at home. Other survivors are three brothers and four sisters, namely: Richard and William of Port Hope, Thos. of Toronto, Mrs. Alex. Manderson, Toronto; Mrs. D. Byrne, Mrs. Chas. Cornthwaite and Miss Annie Pidgeon all of Port Hope.

The funeral will take place on Saturday afternoon from the family residence, to Little Lake Cemetery. Service at the house at 3 p.m., Dr. R. C. Blagrave officiating.

EXPLOSION KILLS 12 IN MOSCOW, RUSSIA

MOSCOW, Oct. 12.—(Canadian Press). — At least twelve persons were killed and several score injured by terrific explosion to-day in the hunting goods store on Negllanni prospect one of the principal streets of Moscow.

Two buildings were shattered by the shock and debris and exploding cartridges and cartridge belts were hurled among passersby. Above the store crowded apartments were located.

Sharp's Glasses

Many Dangers From Poor Eyesight

Eleven per cent of all the Permanent Accidents in Industry in this country are due to bad eyesight. Over and above the material results of good eyesight, it has been demonstrated that good eyes are necessary to good health.

M. J. ROCHE
OPTOMETRIST
188 CHARLOTTE

OPEN A CHARGE ACCOUNT
WITH THE HOME FURNISHING COMPANY.

We sell furniture, house furnishings, carpets, rugs, stoves, and ranges, baby carriages, beds and bedding, etc. On easy weekly payments to suit you.

HOME FURNISHING CO.
208 CHARLOTTE STREET.

Dr. Goodwin
Chiropractor
Palmer Graduate
100-108 Barrie Building
Lady Attendant 'Phone 431
Hours 10-12 a.m., 2-4 and 7-8 p.m.
Office closed Tuesday and Thursday Evenings.

WE WILL SERVE YOU COURTEOUSLY AND FAITHFULLY
BELLEGHEM'S FUNERAL SERVICE PHONE 85
AMBULANCE

INDEMNITY FOR SLAIN OFFICER

One Million Lire to Family of General Telline Of Italy.

ROME, Oct. 12.—(United Press.)—The Italian government has granted an indemnity of 1,000,000 lire to the family of General Tellini, Italian official whose murder in Epirus resulted in the Corfu incident.

Premier Mussolini, in making the announcement Thursday, stated that smaller indemnities had been granted the families of the other three Italians of the party who were murdered.

The family of Major Corti receives 500,000 lire, that of Lieut. Bonaccini 300,000 lire and that of Farnetti, the General's chauffeur, 200,000 lire.

It is learned that the automobile in which the Italian party was travelling when ambushed, has been shipped to Italy and will be placed in the historical museum at Rome. The machine has just arrived at Brindisi.

YOUR OPPORTUNITY
JUNIOR MATRICULATION
Can Now Be Secured at the
Y.M.C.A. NIGHT CLASSES
STARTING AT ONCE
Call at Y.M.C.A. Office for Full Information
ENROLL — TODAY

Economy is the Easy Chair of Old Age

Potatoes, 30c pk.

CHOICE, DRY, MEAL STOCK

CREAMERY BUTTER, 38c LB.
Purity Brand : The Finest Creamery Butter Made.

RICE AND TAPIOCA

Blue Rose Rice	3 Lb. 25c
Pearl Tapioca	Lb. 15c
White Sago	Lb. 15c

PURE WHITE CLOVER HONEY

5-Lb. Pail	75c
Comb	25c
Tiger Catsup, Lg. Bot.,	25c
Tiger Salmon, Lrg. Tin,	25c
Tiger Salmon, Sm. Tin,	15c

CEREALS

Corn Flakes, any kind	10c
Sh. Wheat	2 Pkgs. 25c
Puffed Wheat, 2 Pkgs.	25c
Puffed Rice	2 Pkgs. 35c
Farina, Fresh	4 Lbs. 25c
Fresh Rolled Oats, 6 Lb.	25c
Fresh Corn Meal, 6 Lb.	25c
Concord Grapes, Basket,	50c
Niagara Grapes, Basket	50c

Fine Flavoured Machine-Sliced Bacon - - 35c

FITZPATRICK & GERAGHTY

Charlotte and Park - 'Phones 492-2110
Rubidge and Dalhousie - 'Phones 481-2111

Cr. Butter lb. 38c

Local Dairy Butter, lb.	35c
Uxbridge Cr. Butter, lb.	38c
9 lbs. Sugar	99c
Lux and Old Dutch	10c
Gillett's Lye, 2 for	25c
Brunswick Sardines	6c
Tiger Salmon, 2 for and 2 for	25c 45c
Seedless Raisins, 2 lbs	23c
3 lbs. Prunes	25c
Also 2 lbs 25c; 15c and 20c a lb.	
Apricots, 2 lbs. for	25c
Christie's Fruit Cake, Cherry and Sultana, per lb.	47c
Cauliflower, 15c, 20c and	25c
4 lbs. Cooking Onions	25c
3 lbs. Spanish Onions	25c
3 lbs. Sweet potatoes	25c
3 Boxes Star Matches	25c
3Boxes Red Head Matches	35c
Jelly Jars, with Screw tops, dozen	75c
Bacon, lb.	35c
St. Williams Marmalade	63c
4's Glass Pineapple	99c
4's Pure Strawberry	79c
2 Cans Cherries or Pears	35c
3 Corn Starch	25c
5 lbs. Mixed Honey	50c
10 lbs. Mixed Honey	99c
5 lbs. Pure Clover Honey	73c

CHELSEA TEA, blended to a standard, not down to a price. Try a lb. 63c

6 lbs. Rolled Oats 25c
6 rolls Toilet Paper 25c

60 Hunter St. E. | Boyle's CASH & CARRY GROCERY. | 168 Charlotte Street

"It's Confidence that Does It."

POTATOES

Week end Special in good Table Potatoes

Bag $1.55 - Two Pecks 55c

Grapes — Special Prices For This Week-End —

Blue Concords and Whites	45c
Red Rogers	50c
Black Rogers	55c

TAIL-END OF THE SEASON— GREEN AND RIPE 11-QUART 65c BASKET **Tomatoes**

Fruit Enjoy Fresh Fruit when you can! Season is nearly over! Take Home a Basket for Sunday Sure!

WEEK-END SPECIALS

Granulated Sugar, pure cane — 8 lbs, for	88c
Pastry Flour, Nevada or Delight, 24 lbs.	79c
Apples, Wealthy, for cooking or jelly, peck	50c
Snow Apples, No. 2's, peck	40c
Parsnips, per peck	50c
Old Dutch Cleanser, 2 tins	19c
Slick, hand cleaner, 2 tins	25c
Jell-O, 3 pkgs	25c
Honey, Clover, in sections ea	25c
Honey, Clover, 5 lb. pails	68c
Honey, Clover, 10 lb. pails	$1.30
Honey, Amber, 5 lb. pails	55c
Honey, Amber, 10 lb. pails	$1.00
Quaker Corn Flakes, 3 for	25c
Kellogg's Corn Flakes, 9 for	$1

Give Every Boy a Y. M. C. A. Membership

Porter S. White COMPANY 334 GEORGE ST. 2 Phones 1960, 1961

TEA AND COFFEE OUR Blends Please.

COME
"WHERE THE NORTH BEGINS"
and see the screen's wonder dog
RIN-TIN-TIN
CAPITOL NOW SHOWING

The Evening Examiner

PROBABILITIES.
Moderate to fresh south and west winds, mostly fair, with some local showers, chiefly at night. To-morrow somewhat cooler.

VOL. LIII., No. 87 PETERBOROUGH, SATURDAY, OCTOBER 13, 1923 PRICE THREE CENTS

WOMAN LED IN BERLIN RIOTS FOR SUPPLIES

Police Reserves Drew Their Swords and Drove the Mobs Away From the Stores.

DICTATORSHIP BILL.

BERLIN, October 13 (United Press).—Led by a wild, screaming woman ,the noted Communist, Frau Ulrich, five hundred demonstrators stormed grocery stores in Berlin yesterday, and at various points made attempts to loot truck loads of produce.

The crowd consisted mostly of housewives, although a few men, roused by their wives' insistence upon action, joined the demonstrators.

When the local police were unable to cope with the situation, reserves were rushed out.

The women attacked these reinforcements, stoning and cursing them.

The police drew their swords, and drove the crowd off, but several were wounded in minor scrimmages.

Chancellor Stresemann this afternoon successfully drove his Dictatorship Bill through the Reichstag.

The Bill was designed to give him special powers to carry out his emergency reforms to keep Germany solvent and check disorders.

Adoption of the measure was obtained when the Reichstag's sergeant-at-arms rounded up enough straggling deputies to ensure the Chancellor's getting a safe, although not too ample, majority, favourable to the grant of emergency power.

The vote makes constitutional the action for rehabilitation that the Stresemann Government plans to take.

BLUDGEON'S ARE USED IN STRIKE

Serious Clash Between British Columbia Union Longshoremen and Strike Breakers—Four Injured.

VANCOUVER, October 13 (Canadian Press). — The fourth day of the longshoremen's strike was marked last night by the first serious clash between strike breakers and the strikers here.

Stealing aboard the Canadian Government Merchant Marine freighter Canadian Highlander, nine alleged strikers attacked sixteen strike-breakers with bludgeons and axes, seriously injured four, and drove the rest from the boat.

The strike-breakers complain that an armed guard on the boat stood by and rendered them no assistance.

There have been several minor clashes also in different parts of the water front.

The strike has extended to Victoria and all ports on the Canadian side of the Pacific Coast, except Prince Rupert.

Both sides are "standing pat," and there is no sign of the resumption of negotiations.

NIAGARA FALLS LOST A FACTORY

A Fire Loss of $200,000—Fire Got a Good Start.

NIAGARA FALLS, Oct. 13. — (Canadian Press),—The big factory of the Dominion Canners at St. David's was destroyed by fire early to-day with the loss of $200,000. The blaze occurred in the early hours and had gained considerable headway before being discovered. Niagara Falls firemen prevented the spread of the blaze to the adjoining storage buildings. Two carloads of sugar, 2 500 bushels of pears, besides 2,000 bushels of peaches and much valuable machinery were destroyed. It is understood there is a hundred thousand dollars insurance on the building. Huge stocks of canned goods were saved through the efforts of the firemen, and an official's estimate of what was saved is $300,000.

The fire was a spectacular one, and attracted people of the district for miles around.

MANLEY BROS.
General Carting, Local and Long Distance Hauling. 'Phone 855W.—
43d-w-s-127-1415

GIANTS COLLAPSE IN SECOND INNINGS AND YANKEES START SCORE

When the Smoke Cleared Away the Yankees Had Nicked the Giants For Six Runs—Got Another in Third.

STORY OF PLAY

POLO GROUNDS, NEW YORK, Oct. 13.—(Canadian Press). — Back across the muddy harlem to-day came the New York Nationals and New York Americans to do battle in the fourth game of the 1923 World's Series.

Awaiting at noon the appearance of the two teams on the field to struggle in the most crucial of the contests so far were between 15,000 and 20,000 fans, who completely filled the small cracker bleachers and more than half of the reserved seats of the double-decked grandstand. Several hundred of them stood in line part of the night, and when the gates were thrown open the bleachers were quickly filled.

It was the nearest approach to summer weather that had been vouchsafed the series.

The fans felt that if the Giants won to-day that once again the Yankees would be battling for a lost cause to-morrow, and the realization of the great ball club going down to defeat in such a close struggle forced a note of melancholy in the amphitheatre.

The squad of Giants came on the field at about twelve and went about their preparations listlessly. The squad of Yankees came on at 12.20. They began to toss the ball with all the appearance of grim determination in their faces. They didn't have the elasticy of yesterday nor the buoyancy of the first day. At 12.30 Wally Pipp, the Yankees' first baseman, who was forced out of yesterday's encounter when he injured his sprained ankle, came to his club's dressing-room to get into his togs, but whether he would get into the line-up still was a question.

There was an appearance of strained relations between the two teams, partly over the ninth inning episode yesterday, in which the Yankees accused Frank Snyder, the Giant catcher, of "tipping" the bat of Aaron Ward when Pitcher Nehf threw over a clean strike in which the Yankee second baseman was called out. There was no jovial bantering nor exchange of mutual expressions of admiration.

Babe Ruth came on the field unobserved and stopped to autograph a score card for a little boy. He stepped into the Yankee dugout, and most of his team-mates who had been practicing went in to sit at his side and discuss their woes. They delivered frequent bulletins on Pipp's condition and talking over him among themselves. His ankle, they said, was black and blue, but that, nevertheless, he was coming out to practice and see if he could make the grade.

The batting order was as follows:

Yankees—Witt, cf; Dugan, 3b; Ruth, rf; R. Meusel, lf; Pipp, 1b; Ward, 2b; Schang, c; Scott, ss; Shawkey, p.

Giants—Bancroft, ss; Groh, 3b; Frisch, 2b; Young, rf; E. Meusel, lf; Stengel, cf; Kelly, 1b; Snyder, c; Scott p.

First Innings.

Yankees—Witt singled past Bancroft. Dugan popped to Snyder, trying to bunt. Babe fanned. Bancroft took Meusel's grounder and touched second. No runs, one hit, no errors.

The official scorer says that Bancroft tossed to Frisch for a put out on Meusel's grounder.

Giants—Bancroft flied out to Meusel. Groh popped to Ward. Frisch laced a single over Ward's head. Young singled into left, Frisch stopping at second. Meusel forced Young, Ward to Scott. No runs, two hits, no errors.

Second Innings.

Yankees—Pipp singled over second base. Ward singled to centre, Pipp going to second. Scott juggled Schang's sacrifice bunt and the bases were filled. Pipp and Ward scored on Scott's single to left. Schang went to third. Scott was knocked out of the box, the third pitcher to be sent to the bench by the Yankees' bats in the series. Ryan went into the box for the Giants. Schang scored on Shawkey's sacrifice fly to Stengel. Witt got a long hit into left and scored; it was a two-base for Witt. Groh took Dugan's grounder and touched Witt. Ruth walked. Dugan and Ruth scored on Meusel's three-bagger to left. Ryan was knocked out of the box, the second Giant pitcher to be sent back to the bench in this innings. McQuillan went into the box for the Giants. Pipp flied to Stengel. Six runs, five hits, one error.

Giants—Stengel walked. Kelly singled into right. Snyder fouled out to Schang. McQuillan went out, Pipp to Shawkey, Stengel going to third and Kelly to second. Bancroft

(Continued on page 16).

Fantastic Story In London Sketch

LONDON, Oct. 13—(Canadian Press).—A story which the Daily Sketch publishes regarding the Prince of Wales and Canada is likely to arouse skeptical laughter here, although the newspaper prints it seriously enough. The Prince's declared attachment to Canada seems to have occasioned much speculation as to whether a change in constitution of Dominion is contemplated.

Among developments which Sketch story heralds is the elevation of the Dominion to status of a kingdom with Prince of Wales as King.

NEW PRODUCTS LOCAL MARKET

Butter Had a Slow Sale—Other Produce Plentiful.

Dairy products were plentiful on the farmers' market this morning, at prices similar to last week's quotations. Butter had a slow sale, from 40 to 38 cents a pound, eggs were selling for 45 to 48 cents a dozen, and there was plenty of fowl, hens at 20 cents and chickens 25 cents a pound ducks at 30 cents.

In the open section, potatoes were down in some carts to $1.50 a bag, with a general price of $1.75. There were lots of apples; Spies at $5.50 a barrel, Rhode Island Greenings at $4.50, a good looking red apple, the Montreal Beauty, at 60 cents a peck and Peewaukies at 50 cents a peck. Overflowing big baskets of little peaches were 60 cents, and grapes 50 cents.

A few baskets of red tomatoes were 50 cents, with green tomatoes at 40 cents a basket.

A novelty on the market this morning was winter radish, in black and white, at 5 and 10 cents apiece, or 50 cents a peck. Red cabbage were 15 cents a head.

Three little collie pups in a box at the lowery entrance block the traffic, men and women stopping to stroke the little soft heads, that had a price on them of $2 apiece.

There was spinach at 40 cents a peck little beets in large baskets for 60 cents and small white onions at 75 cents a peck.

A dealer had large live Rhode Island Red cockerels at $1.50 each.

The first carload of honey ever shipped out of Peterborough to one consignee went out this week, when a car approximating 27,000 pounds of pure white clover honey went to George A. Stone of Vancouver, B.C. The car was composed entirely of Beckist graded honey, bearing the stamp of the Ontario Honey Producers Co-Operative Association, and was pooled between the apiaries of Brown-Shields, Chas. Brown, Chas. Gouette and Wm. Thompson of Peterborough. An order for a second carload of honey to a western dealer has also been placed in Peterborough and will go out within the next fortnight.

LORD RENFREW IS NOW ON SEA PART JOURNEY

MONTREAL, Oct. 13.—(Canadian Press).—With very little ceremony the special train bearing Lord Renfrew to Quebec, pulled away from the Windsor Station this morning at 7.45 o'clock.

While there were a number of friends and admirers at the station, anxious to get a peep at him before he left, few were rewarded with success. The Prince retired late after a very busy day, and was asleep when the train started to move. After special luncheon at the Garrison Club he boarded the Empress of France, which sails to-day.

Here Kitty, Kitty, Kitty!

Strong men would be put to flight at the mere sight of one of these pets which little Miss Beth Bailey, 14, of Newport, Minn., is fondling in such unconcerned manner. You've guessed the genus. They're skunks, but quite harmless—if you know 'em, Ruth says, and feed them plenty of muskmelon, their favorite tidbit.

MAN CHARGED WITH MURDER BY HYPNOTISM

Aged Astrologist Alleged to Have Influenced Young Boy to Murder His Step-Mother—Ammonia Used.

TALE OF SORCERY

MARSHFIELD, Oregon, Oct. 13.—(United Press.) — The police today were investigating the strange case of a bed-ridden old man, alleged to have murdered his sister-in-law by means of a boy acting under his hypnotic influence.

The man is Arthur Covell, a widely known astrologist. He is alleged to have hypnotized Allan Covell, 16, and forced the boy to kill his stepmother, Mrs. Fred Covell, by holding a cloth saturated with ammonia, over her face. The astrologist was arrested yesterday and charged with the crime.

The police referred to Covell as "the astrological murderer," and said that the aged man "plotted his crime with the stars." Investigation revealed a setting with all the elements of a sorcerer's tale.

There was Covell, bedfast for years with a broken back, lying on his cot and still carrying out the plans in his ever active mind through the boy, his nephew, who was completely under the spell.

There was Mrs. Covell, who had waited on the old man every day for years, and whom he hated because of her health and strength.

There was the husband, Dr. Fred Covell, who was at first suspected of the murder committed September 4th and held under arrest until the boy told the strange story of acting for the crippled old astrologist, Mrs. Covell doing her housework, the husband away at his office, the boy acting as a body for the mind of the bed-fast old man.

SIR THOMAS WHITE ANSWERS CRITICISMS

TORONTO, Oct. 13.—(Special.)—Thot he discharged his full duty as Finance Minister toward the Home Bank in 1916-1918, and even exceeded his powers, is Sir Thomas White's answer to Machaffie's criticisms.

GOOD QUALITY ALBERTA COAL WAS RECEIVED

Peterborough Man Reports That His Test was Satisfactory—Quality is Assured by Alberta Government Protection.

NO CHEAP GRADES.

That Alberta coal is in every way superior to anthracite for domestic heating is the statement made to the Examiner on the first post card returned in connection with the test now being conducted in the city.

This man states that the western fuel gave more heat and lighted quicker than the anthracite coal. The quality was good, and he expresses complete satisfaction with the test.

Regarding the quality of Alberta coal, a recent statement of Premier Greenfield of Alberta, is interesting:

Determined efforts will be made to protect the Alberta coal mining industry as well as the coal-consuming public of the east, against abuses of the present marketing service,' he said. Already some ill-advised schemes have been formed, for taking advantage of the reduced freight rate to market inferior grades of coal in Ontario, and offers of low priced fuel have been made in various parts of that province which could only be filled by shipping the cheaper grades or coal mined by surface stripping.

The result would be only disappointment and perhaps permanent injury to the reputation of Alberta's coal, and wildcatting schemes of this kind will be discouraged in every way possible, says the premier, who is of the opinion that the order-in-council just passed by the government, requiring all orders from Ontario to have the approval of the marketing commissioner, will provide a desirable and necessary check on questionable operations of this kind.

Nothing further will be done at the present time, it is stated by Mr. Greenfield in the direction of freight rate reductions. "We shall cultivate the field already open to us," he said when asked about the possibility of a renewed effort along that line. "Sir Henry Thornton has done very well for time being, and we shall on our part do the best we can to furnish the best and cleanest coal that can be produced in Alberta, so that the eastern consumers may really be able to judge of its merits. Future freight rates will then take care of themselves.'

MALE VOICE CHOIR OPEN TO ALL MEN

Object of Choir is to Foster Male Voice Work.

The Peterborough Male Voice Choir opens its winter season on Tuesday next, 16th October, at the Greene Music Company's studio, under direction of M. B. Chenhall, and extends a cordial invitation to all men interested in vocal work to be present.

Membership in the choir is open to all men in the city, irrespective of creed or policy. The object of the organisation is to foster male voice work and to improve the standard of vocal music generally.

The visit this week to the city of the Rhondda Male Glee Singers gave an impetus to the choir, in the example afforded of perfection in such work ,by constant and careful training, and the local Male Voice Choir, with a reputation for good work to live up to, hopes this season to surpass in excellence its previous high record.

(Continued on page 15.)

BELGIAN GOVERNMENT PLAN USED AS BASIS

Three Allied Governments Favor Its Submission to Commission.

BRUSSELS, October 13. Canadian Press. — The Belgian government has invited the French, British and Italian Governments to refer to the Inter-Allied Reparations Commission, the Belgian reparations plan submitted to the allied governments on June 6th last to be used by the commission as a basis of concrete plan of German reparations in the impending negotiations.

It is officially stated that the three allied governments have acceded to the Belgian proposal and that the Reparation Commision will undertake a study of the Belgian suggestions.

The Belgian action is made known in a communique made public to-day by the Belgian official nesw agency reading:

"The Belgian Government has called the attention of the French, British and Italian governments to technical studies of the reparation problem recommended by the Brussels government to the allied governments, suggesting the advisability that they be examined by the Reparation Commission. These technical investigations indicate the methods by which Germany could pay her debt.

"The Belgian Government feels that these reports are destined to serve, partially at least, as a basis for a concrete reparation plan.

"In submitting them to the allies she had only one purpose, namely, to assist in bringing about a practical solution of the reparation problem. The Belgian government had thaught that when Reichs should have abandoned its policy of resistance, fulfilling a condition upon which, according to the French and Belgian communique of June 6th, the question of the resumption of negotiations hung, it would be extremely desirable for the allies to be in accord concerning a solution of the reparation question.

Come and See The Passion Play
in All Saints' Church on Wed. Oct. 17th
An illustrated exposition of the Oberammergau performance by Rev. R. B. Grobb, auspices Womens' Guild - Admission 25c

OBTAIN GOOD RESULTS IN TESTS OF FIRE DRILL IN THE CITY SCHOOLS

Fire Chief Gimblett Paid Surprise Visit Yesterday, Holding a Stop Watch on Exit of Scholars—No Drill or Gong In Collegiate.

HASTE NOT SOUGHT

Public and Separate schools in the city were surprised by Fire Chief George Gimblett on Thursday and Friday when he visited them without warning and rang the fire alarm in each building. Results, the Chief said, were very satisfactory, only minor irregularities being discovered. Some improvements were suggested and recommendations will be made to the Board of Education, but the general standard for quickness in clearing the building and system in preparing for the eventuality of fire brought warm commendation from Chief Gimblett.

In the matter of discipline and steadiness under the excitement attending a fire alarm, the peer of city schools is probably St. Peter's Separate school, where the children moved from their class rooms to the playground in wonderful order. There are three floors in this school, connected by two narrow stairways, and 450 pupils were in class rooms when the alarm was sounded. In 1 minute and 47 seconds every child was out of the school. There was no running or pushing, the entire manouevre being carried out in perfect order.

Another interesting feature in this school, not connected with the inspection, but arising out of it, was the return of the pupils. Three boys form an orchestra which plays a march, to which the pupils keep perfect time in their return to the class rooms. The girls were especially good on the march.

St. Peter's Convent.

Chief Gimblett did not give warning of his visit, and the schools were taken by surprise. He was accompanied by a fireman who tested the doors to see that they opened easily.

At Peter's convent the 220 pupils were clear of the building in 40 1-2 seconds. There was a litte running during the exit here, but this will be corrected. It is the desire of the Chief to inculcate a spirit of steadiness in the drills which may avoid a fall, with consequent disorganization.

That the children were "on their toes" is shown by an incident in this school. While the Fire Chief was working with the bell when the pupils were on their way to the class rooms after the alarm, he unintentionally rang the gong. The smallest pupils immediately turned and ran out of the building, thinking a second alarm had been sounded.

King Edward School.

What promiesd to be a small stampede at King Edward school, resolved itself into a splendid plan of operation that was noticed in many other schools. When the alarm was sounded about a dozen big boys rushed madly along the corridors to the doors, and by the time the first of the orderly rows of pupils arrived, the doors were thrown open and held by these boys .The 497 pupils in this school cleared the building in 1 minute, 6 1-4 seconds. The stairways are wide and the corridors have none of the corners which cause delay at St. Peter's.

The younger children at King Edward were marshalled by teachers, who took special care of them.

Queen Mary School.

In 52 seconds the 475 pupils at Queen Mary school were out of the building. Chief Gimblett remarked on the cleanliness and care in storage shown in the basement.

He congratulated Malcolmn Clarke, the principal of the school, on the speed in which the children carried out the drill, and made suggestions which will relieve congestion ot one point.

Prince of Wales School.

There was some running when the alarm was rung in at the Prince of Wales school. There are 16 rooms and 650 pupils in this school, and the clearing time was 58 1-4 seconds. The boiler room was neat and clean and fitted with fireproof doors. The classes were well divided as to exits ,and fitted in very well, the pupils from the upper floor arriving at the foot of the stairs just as the downstairs pupils cleared the hall.

Collegiate Institute.

No fire alarm, no fire drill, and some locked doors were the conditions that greeted the Fire Chief at the Collegiate Institute. The first teacher interrogated did not know where there was an alarm, and diligent search failed to uncover a bell. Chief Gimblett found that no fire drills are held at this school, and there is no means of alarm, this being the only school visited where such a condition exists.

In the South Central School there is no system of fire drill, but there are two fire gongs. The teachers of the Public School classes there give their classes individual instruction in fire drill.

Doors Were Locked.

At South Central School two outside doors were found locked.

Sacred Heart Separate School was visited but an alarm was not rung by Chief Gimblett, as he inadvertently gave notice of his presence.

PETERBOROUGH IN WHO'S WHO

Sons of This City Who Have Written Their Names With the Country's Great Men.

Under the above caption, the Examiner will print daily the story of a native of Peterborough who is listed in "Who's Who and Why," which is described as "A biographical record of men and women of the time."

Many Peterborough old boys have succeeded in business and are now powers in the financial world. One is Chief Engineer of the Canadian Pacific Railway; another is a grain and lumber king in Western Canada and a third is Registrar of a University.

These articles will follow the notables from Peterborough through their successes to their present commanding positions.

Signs and Omens

"The child who plays with matches will gain experience."

One of the advantages in the match over the old flint lock is its quickness. Unfortunately the match is no respecter of seasons. It will go off just as quickly when you don't want it to as when you deliberately strike it on the box—if you treat it wrong.

One way to misuse matches is to place them near stove pipes. The makers don't guarantee them to explode when subjected to this test, but one test will be a sufficient lesson.

Another time a match may light with disastrous results is in the hands of children. If not for the sake of the home and contents, then for the sake of the children whose clothing may become a burning shroud through careless play with matches, keep the box on a high shelf. Two hundred children were burned to death in Canada last year.

Matches are useful, but have in their way a potentiality for evil as great as any high-explosive shell.

FIVE YEARS IN KINGSTON COOP

That is What it Cost Two Men to Escape From Guelph.

GUELPH, Oct. 13. — (Canadian Press).—Six hours of French leave and the theft of two suits of clothes from the home of Mrs. Lehman at Aberfoyle yesterday cost two Toronto men, Alvin McKenzie and Ed. Williams, five years in the penitentiary, in addition to completing their term of imprisonment in the Ontario Reformatory. They both escaped yesterday while at work on the prison farm, and after paying a visit to Aberfoyle, proceeded towards Hamilton, but were overtaken by guards and recaptured.

They were sentenced in court this morning.

WOMAN KILLED WHEN AUTOMOBILE SKIDDED

HAMILTON, October 13 (Canadian Press. When the automobile in which Rev. James and Mrs. Schofield, of Brantford, skidded and overturned on the Hamilton and Dundas highway about 8.30 this morning, Mrs. Schofield was instantly killed and Mr. Schofield is in the General Hospital here suffering from scalp wounds and other injuries.

COLLAPSE OF WINGS KILLED AN AVIATOR

LYMPNE, England, October 13 (Canadian Press). — French Aviator Maneyrol, competing in the motor glider contests here, was killed today when the wings of his plane gave way under the pressure of the wind. He was attempting at the time to better altitude records.

AUCTION SALE.
At the home of Mrs. Charles Cromie, Lot 3, Con. 4, Smith Township, on Monday, 15th October, of farm stock, grain and sheep and implements, good cook stove, and other household effects, at 1 o'clock sharp. R. H. Alford, Auctioneer. 1d88 3979

THE OLDE ENGLISH TEA ROOM HAS ADDED A KIDDIES' GIFT SHOP AND WILL MAKE ALL KINDS OF INFANTS' LAYETTS, CHILDREN'S WEAR UP TO TWELVE YEARS, LINGERIE, AND HOME MADE QUILTS, ALL KINDS OF CHRISTMAS GIFTS. THESE WILL ALL BE HAND MADE. FOR PARTICULARS PHONE 474J OR CALL AT 251 CHARLOTTE ST. 2413-20-8000

PEOPLE HAVE QUEER SPOTS TO HIDE KEY

Families With Only One Key to Front Door Make Ingenuous Plans for Secreting It—Amusing and Troublesome.

WHAT'S THE USE?

Any observant person in Peterborough knows that almost every family has a hiding place for the front door key where father may find it if he comes home while mother is still "calling". Few families, it seems are fully equipped with keys, and it is necessary to have a common key for the entire family.

Ingenuous plans are often elaborated whereby the key is not hidden two days in succession in the same place. By this plan if an enterprising burglar saw the key being removed from under the mat on Sunday and lifted the same mat on Monday he would find that the ingenuity of the family had foiled him by moving the key to the door transom.

An inquiring reporter took note of some of the hiding places and found the height of ingenuity was reached by an Aylmer street resident when departing on his holidays. This wise man locked his door, climbed through a window, hung the key in the hall, and went out to his holidays through the window. The window remained unfastened all through his vacation, but he rested content in the assurance that his front door was securely locked with the key on the inside. The key, at any rate was safe.

A lady just around the corner on Sherbrooke street locked the front door and slipped the key underneath. On her return from uptown a great deal of unsuccessful fishing with a bent hairpin failed to retrieve it, and hubby was compelled to secure a ladder and enter by an upstairs window.

Some Hiding Places

People who have spring locks on their doors frequently forget to fasten the latch back and thereby lock themselves outdoors. The opposite was true of a man in the south end who affixed a patent lock of this nature on the wrong side of his door.

A family on Brock street puts the key in the letter box when going out, and neighbours hang the key to the front door in the back porch. Under the verandah mat is a common hiding place—so common that it has ceased to be a secret and prompts the question "what's the use." Other usual parking places for keys are on the ledge over the door, in crevices in the verandah, in flower pots under foliage and behind the venetian shutter on a nearby window.

Among the more uncommon places for the secreting of keys are a bird house, used by a family on Lock street; under the verandah step, an Aylmer street hiding place; on a lady under the verandah table, used by a McDonnel street family, and in the fork of a tree, observed at a Water street residence.

Found by Code

A code has been arranged by a Bolivar street gentleman who will now be compelled to change it avoid detection. The first letter in each day gives the secret to the location of the key. Here is his code: Sunday, shutter; Monday—mat; Tuesday—transom; Wednesday — window; Thursday—table; Friday—flower pot and Saturday—step.

One family on Wescott street had only one key to the front door, but several fitted the lock on the tool shed. Every member of the large family carried a key to the tool shed door, and the house key was hung on a nail inside. To enter the house it was necessary to unlock the tool house, get the house key, lock the tool shed door and walk back to the hall door.

What's the use? If these hiding places could be observed by a casual passer-by what could not be done in the way of breaking and entering by a person bent on mischief?

A sense of security to the householder is all that comes of hiding the front door key in these places.

NOTICE.
ST. JOHN'S CHURCH WOMEN'S ASSOCIATION WILL HOLD THEIR ANNUAL BAZAAR THIS YEAR ON NOVEMBER 27TH AND 28TH. 1d

LIGHT AND POWER WILL BE SHUT OFF FROM 7 TO 12 ON SUNDAY, OCTOBER 14TH, FROM BROCK STREET NORTH. PETERBORO UTILITIES COM., 2d88 3975 H. C. FISK.

WEAVERS WANTED. GOOD WAGES. — APPLY AUBURN MILL, PETERBOROUGH. 6d88 3907

CLASSIFIED ADVERTISING.
IF YOU ARE NOT ABLE TO COME DOWN TOWN IN ORDER TO HAVE YOUR WANT ADVERTISEMENT INSERTED THE DAY YOU WISH TELEPHONE 1600, EXAMINER BUSINESS OFFICE, AND WE WILL SEND FOR IT, AND GIVE YOU THE ADVANTAGE OF THE CASH RATE OF 1c PER WORD FOR FIRST INSERTION, AND ½c PER WORD FOR SUBSEQUENT INSERTIONS 6d90

FOR SALE

2 Houses, One Brick and One Frame, with large lot. Will sell the Two for $3,500
4 Room House, with good lot, west side. $200.00 down $1,200
Brick House, complete, with hardwood floors, west side ... $4,700
Good Farm, 6 miles from City; fair buildings, east $3,500
Real Good Farm and Good Buildings, water in barn, 3 miles from City.

TAYLOR & HOWDEN Real Estate Phone 1462
144 Hunter Street.

BOARD WANTED

ENGLISH GENTLEMAN, 30, DESires board in residence where no other gentlemen boarders are kept. Apply Examiner Box 4775.
3d-88-4775.

BOARDERS WANTED

BOARDERS WANTED —ROOM AND board. All conveniences. Central. Apply 715 George street.
3d-88-4770.

ROOMS AND BOARD FOR TWO gentlemen, all conveniences, west end. Apply Box 4776, Examiner.
3d-88-4776.

ROOM, BOARD IF DESIRED, ONE or two business girls. 543 Sherbrooke street.
3d-89-4769.

WANTED—GENTLEMAN BOARDER, central. All conveniences. Apply Examiner for address.
3d-89-4816.

ARCHITECTS.

W. & WALTER R. L. BLACKWELL—Architects, Office, Bank of Commerce Building, corner of Hunter and Water Streets. Telephones, Office, 1300J; Residence, 1272.

W. H. BARRY—Architects. Plans prepared for Monumental, Commercial and Domestic Buildings. Office, 539 Gilmour street. Phone 567.

BARRISTERS AND SOLICITORS

GORDON & O'BRIEN — Barristers, Solicitors, Notaries. Money to loan on easy terms. Special attention to Patents and Trade Marks Phone 219. G. N. Gordon, J. A. O'Brien.

S. T. MEDD—Barrister, Solicitor, Notary. Office over the Dominion Bank, corner of George and Simcoe streets. Telephone No. 22. Private funds to loan at current rates upon easy terms.

PECK, KERR & McELDERRY, Barristers Solicitors and Notaries. Office, Water street, Peterboro. Money to loan at the lowest current rates of interest on easy terms of payment. E. A. Peck, F.D. Kerr, V. J. McElderry.

O'CONNELL & CORKERY, Barristers, Solicitors and Notaries. Money to loan at the lowest current rates of interest. Daniel O'Connell, John R. Corkery, Hunter street, two doors west of the Post Office.

DUMBLE & JOHNSTON—Barristers, Solicitors, etc. Office, over the Toronto Savings and Loan Company, George Street. D. W. Dumble, K.C., W. Johnson.

A. E. DIXON—Barrister, Solicitor, etc. Office, Hunter and George streets. Entrance next to Madill's drug store.

HALL & HALL—Barristers, Solicitors and Notaries Public. Hunter street, Peterborough next to St. John's Church. Money to loan at the lowest rates of interest. E. H. D. Hall. Basil D. Hall.

MOORE & WEARING — Barristers and Solicitors, 403 Water street, opposite the Post Office. Money to loan at the lowest current rates of interest. Jos. Wearing, M.A.

R. R. HALL—Barrister, Solicitor, etc. Peterboro, Ont. Offices: corner of Hunter and Water streets, over the Canadian Bank of Commerce. Trust Funds to loan on easy terms of payment.

JAMES FORDYCE STRICKLAND—Barrister, Solicitor, Notary Public. Money to loan. 375 Water street, Peterboro. Phone 191.

WILFRID F. HUYCKE, Barrister, Solicitor, Notary Public. 395 Water street. Telephone 239.

MEDICAL.

DR. BUCHANAN, F.R.C.S. Edinburgh; M.R.C., Eng.; I.R.C.P. London. Eye, Ear, Nose and Throat Specialist. Hours, 9-11, 2-4 p.m., and 7-9 p.m. Phone 519. Office, corner Water and Murray streets.

T. GEORGE LOUDON, M.D., C.M., Physician, Surgeon and accoucheur. Office, 201 Brock street. Phone 1868. Office hours, 9 to 11 a.m., 2 to 4 p.m., 7 to 8 p.m.

DR. C. C. CRAGG—Eye, Ear, Nose and Throat Specialist. Office 295 Charlotte street, formerly occupied by Dr. Neal. Hours—9-11 a.m., 2-4 p.m., 7-8.30 p.m. Telephone: House 980J, Office 2185.

MONEY TO LOAN.

We have funds to loan on Real Estate Security at the lowest rates. GORDON & O'BRIEN. Phone 219.

MONEY TO LOAN ON IMPROVED farm and city property. Apply Hall and Hall, 116 Hunter street, Peterborough.
26d-67-733.

OSTEOPATHY.

DR. BRUCE E. MARSHALL—Osteopathic Physician. Office, 242 Hunter street. Hours 9 to 11, 2 to 4 p.m., 7 to 8 p.m. Telephone 116.

DR. WILL A. SETTLE—Osteopathic Physician. Office in Crown Apartments, 124 Hunter street. Corner Water and Hunter streets. 'Phone 649. Office Hours, 9 to 11 a.m., 2 to 5 p.m. and 7 to 9 p.m.

INSURANCE.

J. O. FIFE—209 Barrie Bldg., Peterborough, Ont., representing Manufacturers Life Ins. Co. 'Phone 803, Residence 735W.

FRANK A. BLACK—209 Barrie Bldg., Peterborough, Ont., representing Manufacturers' Life Ins. Co. 'Phone 808. Residence 2230.

AUTOS FOR SALE

FOR SALE— FORD TOURING CAR. Apply 41 Smith street.
3d-89-4805.

AGENTS WANTED

"ADDITIONAL SALESPEOPLE wanted to sell Watkins 150 products. Satisfaction guaranteed. Write The J. R. Watkins Company, Department JC, Hamilton, Ont., for full particulars."
8d-13-16-18-20-23-25-27-30—4803

AGENTS—IF YOU WANT A GOOD steady line showing a profit of $50 weekly up, write for literature on our rubber specialties. Steady demand. B. & E. Mfg., Co., Detp. 7, London, Ont. stf.

AGENTS—$1,000 FOR YOUR NEXT 100 days—Spot Cash. Wonderful New Chemical Fire Extinguisher. Kills fire quick and saves lives. Excells work of heavy-priced devices. Works like magic. Price of only $2.00 makes an easy sale to every home and automobile owner. Over 100 per cent. profit. Forty thousand already sold. Investigate today. Pyro Fire Extinguisher Company 601 Echo Drive, Ottawa, Ontario.
4d-6-13-20-27—3868

AN INTELLIGENT MAN OR WOman to travel and appoint agents. Yearly contract, guaranteeing $1,092, and expenses, ($21, weekly average); commission besides. Winston Co., Dept. G.I., Toronto.

HOSIERY AGENTS— $60 WEEKLY selling hosiery direct in offices, factories, houses; exclusive territories. Prices cheaper than stores. Dept. 386 Triange Mills, Box 2503, Montreal. s.t.f.

NEW WHIRLWIND SELLER BRINGS $15 daily steady income at home, no canvassing. Costs 5c, retails $1. Particulars free. Ens Co., 1941 Russell, Detroit, Mich. 1d-88-4774.

FOR RENT

APARTMENT TO RENT—BENNETT & Goodwill Building. For particulars apply 375 Water street. 'Phone 191.
6d-91-3959.

APARTMENT TO RENT—APPLY Examiner.
3d-88-4787.

FOR RENT—FRONT BED ROOM OR bed sitting room, with or without breakfast. Central. Box 4817.
3d-89-4811.

FOR RENT—FURNISHED, HEATED apartment, central. All conveniences. Apply Miss Ingram, 264 Hunter street west. Apt. 2.
3d-89-4814.

FOR RENT— NO. 162 CHARLOTTE street, (near George). Suitable for store or office. Apply 437 George street.
dtf.-3577.

FOR RENT—HEATED APARTMENT, Grand Central Building. Immediate possession. Apply 437 George street.
dtf

FOR RENT— HEATED OFFICE on George street. Apply 437 George street. dtf

HOUSE TO RENT—APPLY H. WILson, 2 King George street.
6d-92-4806.

TO RENT—7-ROOMED HOUSE, ALL conveniences. Apply at 320 Burnham street.
3d-88-4765.

TO RENT — TWO UNFURNISHED or furnished rooms. Apply 467 Water street.
3d-88-4791.

TO RENT—7-ROOMED HOUSE, ALL conveniences. Garage if desired. Central. Apply at Examiner.
3d-88-4761.

TO RENT — MODERN, 7-ROOMED house. Apply 553 or 558 Rogers street.
3d-87-4752.

TO RENT—TWO ROOMS AND BATH. Heated. Apply 451 Water street.
3d-90-4837.

TO RENT—SMALL FRAME, MARK street. Newly decorated. Apply 677 Water street.
3d-90-4825.

TO LET — THREE UNFURNISHED rooms, heated, with all conveniences. Apply 173 Stewart street.
6d-90-4724.

TO RENT—FURNISHED OR UNFURnished rooms for light housekeeping. 715 George street.
3d-88-4793.

TO RENT—THREE LARGE UNFURnished rooms, in private home, in the north end. Open fireplace, and all conveniences with use of phone. Apply to Examiner for address.
3d-88-4795.

TO RENT—COMFORTABLE 5-ROOMed house, lights and water, five minutes' walk from factories East City. Rent very reasonable. Apply Examiner for address.
3d-88-4782.

TO RENT— COMPLETE, EQUIPPED apartment, 5 rooms and bath, gas stove, stationary tub, hardwood floors, newly decorated. John McCannan 140 Simcoe street.
2d-89.

TO RENT—NO. 173½ SIMCOE ST. Suitable for store or office. Immediate possession. Apply 431 George street.
dtf.

3 BRIGHT ROOMS TO RENT—USE of bathroom. Gas. Apply 77 Smith street.
3d-89-4810.

A THOUGHT

We all do fade as a leaf.—Isa. 64:6.

"Passing away" is written on the world, and all the world contains.—Mrs. Hemans.

FOR SALE

A HORSE FOR SALE— APPLY 261 Westcott street, after six.
3d-88-4772.

ARTICLES FOR SALE—BEAUTIFUL parlor carpet, almost new; 4 passenger lawn swing; iron bed; chair; stove pipes. Also hens and chickens. Apply 33 Brown street, Brownton.
2d-88-4814.

DOORS FOR SALE—FOUR SECONDhand doors, one with glass panels. Apply 309 Rubidge street.

FOR SALE—100 TON FIRST-CLASS chestnut coal. Allowance made for your own hauling. 'Phone 1460W.
1d-88-4824.

FOR SALE—1 BUFFET AND GRAMaphone, with 125 records. Apply at Examiner.
3d-88-4767.

FOR SALE—ONE QUEBEC HEATER, Victrola records, birds and cages. Apply 337 St. Joseph street.
3d-88-4798.

FOR SALE— A SUPREME RANGE. 'Phone mornings, 788J.
3d-89-4653.

FOR SALE — CARLOAD OF MANvers potatoes, $1.30 per bag in 5-bag lots. 'Phone 1261J.
3d-90-4838.

FOR SALE — PRIVATE SALE OF household furniture. Apply at No. 5 Lake street.
3d-90-4836.

FOR SALE — BROWN TAPESTRY rug, good condition. Apply 700 Water street.
3d-90-4821.

FOR SALE — 1 ART TREASURE base burner, nearly new. Apply 266 King street. 'Phone 1738J.
3d-88-4785.

FOR SALE—QUEBEC HEATER, MEdium size, with grates. Nickel trimmed. Apply 287 Wescott street.
3d-90-4832.

FOR SALE— WARM HEN HOUSE, with wire run and seven Ferris strain White Leghorn hens. Snap for quick sale. 533 Downie street.
3d-89-4819.

FOR SALE — CABINET GRAND piano. Also a Singer sewing machine, with motor. Both good as new. 'Phone 247W.
3d-88-4799.

FOR SALE— A DOUBLE HEATER, good as new. Nicely nickel-plated. Extra good heater. Price reasonable. Apply 149 Lake street.
3d-89-4800.

FOR SALE—COAL HEATER, "Favorite," with oven. Also coal oil heater. 474 Mark street.
3d-89-4802.

FOR SALE — COAL OIL HEATER for sale. Apply 210 Stewart street. 'Phone 293J.
3d-89-4809.

FOR SALE—2 FRESH COWS, 1 HOLstein, 1 blue cow 7 years old. Bert Stevens, R. R. 5 River Road, through Crawford's Grove.
3d-90-4834.

FOR SALE—TWO BOSTON TERRIER pups. Price reasonable for quick sale. Apply Welch, 140 Douro street.
2d-88-4807.

FOR SALE — SEAL COAT, SABLE trimmed, in good repair. For particulars apply Examiner for address.
3d-88-4789.

FOR SALE— 1 BLACK MARE, 5 years old, weight between 14 and 15 hundred. Apply 567 Bolivar street.
2d-88-4692.

FOR SALE—GOOD GENERAL PURpose horse, harness and buggy. Cheap for quick sale. Apply Examiner for address.
3d-88-4780.

FOR SALE— 1 SIDEBOARD, 1 EXtension table and chairs. Apply 508 Chamberlain street, after six p.m.
3d-88-4727.

FOR SALE — 75 QUART MILK route, consisting of bottles, crates, and customers. Milk supplied at a reasonable price, as the owner has to take another position. Apply Box 3950, Examiner.
3d-88-3950.

FOR SALE — ON OCT. 17TH, WM. Payne, of Lot 2, Con. B.F., Clarke Township, County of Durham, one mile south of Newtonville Station, will sell by public auction all his registered Holstein herd, 20 milch cows and 14 heifers, 10 to freshen in October, 5 in November, and rest before Jan. This herd is the choice of many years' breeding, and will be sold without reserve.
5d-90-4749.

FOR SALE — PRACTICALLY NEW runabout, auto top, cushion tire buggy. Another one almost the same, steel tires. One double seat carriage. Closed body will fit Ford Chassis. One Surrey. Two "6" H. P. Stationery Engines. One 4 1-2 H. P. Stationary Gas Engine. Duffus Motor Sales.
3d-12-13-17-1w—3977.

FOR SALE — 6 YOUNG PIGS 7 weeks old, ten dollars pair, also one Oxford coal heater, medium size with hot air pipe, six dollars. Apply Fred C. Warr, Monaghan Road, south.
3d-88-4779.

FOR SALE—HARDWOOD SLABS, $13 per load. Cut mixed slabs, $9.00 load, cut. 'Phone 1363J.
6d-89-4714.

FOR SALE—ONE PURE BRED, IMported Percheron mare. One purebred Percheron stallion, and a good work horse, 1,600 pounds. Apply Wilbert A. Rosborough, R.R. No. 4, Peterborough.
6d-88-4648.

FOR SALE—1 COOK STOVE, 1 OAK hall stand, 1 dining room table, 1 table, 2 rockers, 2 beds, 1 bed couch, 1 swing hammock = bed, 4 kitchen chairs, 1 set of drawers, 1 piece of linoleum 3 x 4 1-4, and washing machine, 1 joiner's screw, 1 settee. Apply 81 Smith street east, or 'phone 1885J.
3d-88-4788.

FOR SALE—ONE LAWSON NO. 18 Gas Hot Water Heater, quarter h.p. motor and one 2 H.P. Can. Gen. Elec Co. motor, 60 cycle, 220 volts, 1800 r.p.m.; one power grindstone, one 16 drawer shannon filing cabinet. Some shafting and pulley. 1Gent's Muskrat Lined Coat, Otter collar, size 42, one Ladies' Persian Coat, size 36. Apply Review Office, 164 Hunter Street.
2d-92-3697

FOR SALE — HORSES, BUGGIES, Robes, Cutters. Apply F. L. Robinson.
2d-91-3683

FOR SALE

FOR SALE—LADY'S WINTER COAT, velour. Large fur collar. Russian back, trimmed with fur. Almost new. Apply 264 Hunter street west, Apt. 6.
3d-89-4812.

OVERCOATS AND SUITS—A LARGE, clean stock of men's, young men's and ladies' suits, $5 up. Overcoats $3.50 up. Pants, $1 up. Odd coats, $1 up. Mackinaw coats. Shoes and breaches at various prices. Dick Ruskin's Second Hand Clothing Store, 221 Hunter street. 'Phone 2088.
3d-89-4818.

LOST

LOST— PAIR OF SHELL-RIMMED glasses during last week. 'Phone 453J.
3d-90-4841.

LOST— A LADY'S HENNA SILK scarf lost between Chamberlain and Albert street, on Alfred street. Valued as a keepsake. Finder leave at Examiner.
3d-90-4822.

LOST—ON FRIDAY, BETWEEN Rubidge street and Charlotte street west, a lady's long grey silk glove. Finder please leave at Examiner.
3d-90.

LOST — FRIDAY AFTERNOON, IN one of the stores or on George street, pair of brown suede lined gloves, ladies. Finder kindly return to Examiner office.
1d-88-4835.

WILL THE PARTY THAT TOOK the gladolia bulbs from No. 70 Aylmer street, please return them and save further trouble. Mrs. Campbell.
1d-88-4823.

FOUND

FOUND—PURSE AND SMALL SUM of money. Apply Examiner.
3d-89-3966.

FOUND—BOYS' WAGON, DISCO. 345 George street, Peterborough.
2d-89-4828.

WORK WANTED

WORK WANTED—LOOKING AFTER furnace. Apply 700 Water street.
3d-88-4762.

EXPERIENCED DRESSMAKER, DEsires dressmaking by the day. Apply 324 Charlotte street.
12d-93-4629.

BABY CARRIAGES, Etc.

FOR SALE—DARK BLUE WICKER baby carriage. Apply 121 Brock street.
3d-88-4796.

FOR SALE—WHITE WICKER BABY carriage in good condition. Also cross-cut saw. Apply Examiner for address.
3d-88-4778.

NOTICE

F. BARRETT—CONTRACTOR AND builder, alterations and repairs—hardwood floors. 72 Benson avenue. Phone 1764J.
26d-712-554

NOTICE—WINDOW CLEANING. J. A. Foster, 'phone 1763J. Storm windows put up.
2dd-111-4781.

NOTICE—HENRY BROS., CARPENters and builders. Estimates given on new and repair work. Hardwood flooring a specialty. 'Phones 1024 or 2009W. 148 Murray street.
78d-175-1909

NOTICE — F. KELLER, PAINTER and paper-hanger. Hardwood floors finished. Prices reasonable. Estimates given. 549 Patterson street. 'Phone 2289.
26d-108-4650.

NOTICE—CHIMNEYS AND FURnaces cleaned. Phone 1861W.

WINDOW CLEANING — 'PHONE 1363W and get those storm windows put up by W. Foster, city window cleaner. 'Phone 1363W.
26d-112-3973.

HELP WANTED—Female

A WIDOW WISHES AN ELDERLY lady for company and to assist with housework. Apply Examiner for address.
3d-90-4833.

EXPERIENCED HELP FOR ALTERation Dept. wanted. Apply Box 3964. 3d-88-3964.

WANTED — A CAPABLE WOMAN for nursing. 'Phone 1069.
3d-90-4831.

WANTED—A MIDDLE-AGED LADY for kitchen work. Apply 251 George street.
3d-88-4766.

WANTED—EXPERIENCED GENERal. Apply 483 Water street.
3d-88-3961.

WANTED AT ONCE—HOUSEKEEPer for a man and his son, by the week. Apply Box 4794, Examiner.
2d-88-4794.

WOMEN, INTERESTED IN HOTED housekeeping, matronship linen room managers, social hostess, inspectress. No experience. Address P.O. Box 2062, Minneapolis, Minn.
1d-89-4782.

HELP WANTED—Male

FIREMEN, BRAKEMEN, BEGINners $150-$250 (which position?). Railway Box 4592.
4S-4Mon-4Tues.

LIVE, ENERGETIC SALESMAN wanted. Territory, Peterborough and district. Permanent position for right man. Experience preferable, but not imperative. Apply, stating age and full particulars. Box 3982, Examiner.
2d-89-3982

MAKE MONEY AT HOME—$15 TO $60 paid weekly for your spare time writing showcards for us. No canvassing. We instruct and supply you with work. West-Angus Showcard Service, 29 Colborne Bldg., Toronto.

WANTED — STRONG BOY WHO knows town well, to deliver parcels. Apply Barrie's Limited, Peterborough.
3d-89-3972.

WANTED—MEN TO CUT WOOD IN Mt. Julian. Aply Jas. Crapp, R. R. No. 3, Lakefield.
3d-88-4771.

EDUCATIONAL

LEARN DRAFTING—EARN GOOD money. Pleasant work. Wonderful opportunity for ambitious men and boys. Learn at home—easily and quickly—in spare time. World's biggest correspondence school. Personal instruction. Thousands of successful graduates. Write today for full particulars. International Correspondence Schools Canadian, Limited, Department 1905-B. Represented by W. J. Donovan, 48 Aylmer street, Peterborough.

PERSONAL

YOUNG ENGLISH GENTLEMAN woud like to meet young widow or single young lady with view to matrimony. Replies strictly confidential. Apply Examiner Box 4773.
3d-88-4773.

SITUATIONS VACANT

A $5 PRIVATE CHRISTMAS Greeting Card Sample Book free; representatives making ten dollars daily. Experience or capital unnecesary. Bradley Company, Brantford, Ont. 12d-99.

$5 PRIVATE CHRISTMAS GREETing cards; sample book free; men and women already making $5 up daily, in spare time. Garretson Company, Brantford, Ont.
10d-92.

SITUATIONS WANTED

TWO GIRLS, WITH TEACHERS' EXperience, desire position in an office. Apply Box 4820, Examiner.
3d-90-4820.

PERSONAL

MARRY RICH—WORLD'S LEADING Corresponding Club for lonely people. Many worth to $400,000. Quick Results Guaranteed. Confidential list FREE. Honorable Ralph Hyde, 129, San Francisco, Cal.
26s.4490.

MATRIMONIAL AND FRIENDship Photo Magazines, 30c; no stamps. Send privately sealed Box 5, Isherwood, Ont. s-t-f-1980.

WEALTHY, PRETTY AFFECtionate girl, would marry. Write enclosing envelope. Doris Dawn, South Euclid, Ohio. 26dS 2049

POULTRY AND EGGS

FOR SALE—40 PULLETS. APPLY 55 Western avenue.
3d-88-4768.

WANTED—LIVE POULTRY, HIGHest market prices paid. Phone 771 or apply A. Atkins, 520 Elm and we will call.
26d-90-4130

WE SPECIALIZE IN CRATE-FATtened chicks; write for special price list; goods paid for daily. WALLER'S, 693 Spadina, Toronto.
77d-155-4537.

HOUSES, REAL ESTATE

FOR SALE — POSSESSION ON 5TH May, 1924, of the property now occupied by J. E. A. Fitzgerald, in the coal and wood business. Apply 95 Hunter street west.
6d-13-20-27-3-10-17—3978.

FOR SALE OR RENT—GOOD DAIRY farm, close to city, with good house and barns, and well watered. Apply 569 Gilmour street.
2d-89-4830.

FOR SALE— 154 ACRE FARM AT Lakefield, or divided, 110 acre farm, 44 acre farm. Good barns, equipped with Hydro power and lighting. J. C. Strickland, Lakefield.
32d-94-4678.

FOR SALE—CHEAP, GOOD TERMS, small 6-roomed house on Barnardo avenue, near George street, also good red brick house, stone stable, two acres of land and orchard. Electric lights and city water, north end; close to the river. Apply 293 Dalhousie. 'Phone 2732.
5d-88-4735.

WANTED

FURNISHED ROOMS WANTED.— Three furnished rooms or small apartment wanted by refined married couple for an indefinite period. Must be completely furnished for light housekeeping. Please write Box 3956.
3d-89-3956.

WANTED TO BUY OR RENT—With option of buying, tourist house or country store, near good fishing and hunting. Kawartha Lakes district preferred. No agents. Apply Box 3951, Examiner Office.
3d-13-20-27—3951.

WANTED — 2 UNFURNISHED rooms. Privilege of cooking. West end preferred. Apply Examiner.
3d-89-4806.

WANTED—SMALL STEAM OR HOT water boiler and 3 or 4 radiators. E. J. Lynch, 'phone No. 12, Hastings.
3d-90-4839.

WANTED—TO BUY OR RENT WITH option of buying tourist house or country store near good fishing and hunting. Kawartha Lakes district preferred. No agents. Apply Box 3951 Examiner Office.
3d-13-20-27-3951

HELP WANTED.

EARN UPWARDS OF $35 WEEKLY growing mushrooms for us all Winter. Part of frost-proof cellar necessary. Illustrated booklet and full particulars for stamp.
2d-89-4808

For Immediate Sale

—150 Barrels of Best Winter Apples. All grades and various varieties.

E. B. Neal & Son,
BOX 547 - PORT HOPE
6d-91-3939

It Pays to Advertise.

WHAT HURTS CANADA HURTS THE STATES

Declares New York Herald Commenting on Possibility of War.

NEW YORK, Oct. 13. —(Canadian Press.)—Speeches made in Canada by Right Hon. David Lloyd George, are being eagerly followed here and throughout the United States. His Toronto speech has created a great deal of discussion, being interpreted by several writers here as a warning to Canada that another war is impending.

The Herald says to-day the former Premier "practically served notice on Canada that another war is brewing in Europe.

"That means that Canada will march again, for where the British Empire is seriously threatened, there the Dominion will be found," it says.

"That brings the armament race rather closer to the United States than it has been heretofore. What hurts Canada hurts the United States indirectly. Whatever hinders progressive economic development of Canada injures our own economic development, so closely bound together are these two nations."

The Times comments on the Toronto speech in a somewhat less pessimistic tone. It takes the view that despite the situation in Europe, the nations do not want war, and will not seriously consider it.

VITAL PUBLIC SERVANTS

There are three public servants—your doctor your dentist and your music teacher the selection of which should not be left to random choice because it is essential to your physical well being that each in his particular profession shall be a master of that profession. The singing teacher as well as the doctor or the dentist should be able to correctly diagnose and prescribe in every case.

The health of one who may be receiving instruction in piano or violin playing may be in no danger even though the instruction be of the poorest. Not so in the matter of voice culture this being a procedure the success of which depends upon the exactness with which the pupil follows the instruction of the singing teacher who knows—one who has passed beyond the experimental stage.

The singing teacher worthy of the name is one who has attained proficiency in the art of singing and who then by analysis of this personal achievement together with much practice in instructing others finally becomes the skilled teacher and is as great a blessing to his pupil as is the great doctor or the skilled dentist to the patient.

As an exercise for the promotion of health there is scarcely any exercise so wonderfully helpful as singing when correctly done and it is equally true that there is scarcely anything more destructive to health than singing when incorrectly practiced.

PATTERNS.

Patterns should be folded neatly after use and filed away in an indexed box.

"It's Confidence That Counts."

Big Sale of Used Cars Now On

Stock No. 6—Overland, Model 85 Chassis. Make offer.
Stock No. 60—McLaughlin E63 Chassis. Make offer.
Stock No. 145—Chevrolet Touring. Make offer.
Stock No. 151—Ford 1922 Model One-Ton Truck, with Starter; a dandy in every way.
Stock No. 157—McLaughlin Roadster. Reduced from $175 to $100 for quick sale.
Stock No. 169—Fisher Touring, good mechanical condition. Price reduced from $150 to $100.
Stock No. 171—Ford Ton Truck, needs some mechanical attention. Price reduced from $125 to $90.
Stock No. 190—1921 Ford Coupe, with wire wheels, newly painted. This is a splendid car.
Stock No. 198—Studebaker Touring, Model 25. Price reduced to $50.
Stock No. 201—Ford Roadster, with a box on the back, fair tires, and mechanical condition good, only ..... $135.
Stock No. 204—A Sport Model Roadster. Price reduced from $125 to $100.
Stock No. 206—Overland Touring. Model 90 ,a splendid car. Price reduced from $400 to $300.
Stock No. 211—A 1920 Overland Light Four Roadster. This is good buying at $250.
Stock No. 214—1916 Ford Touring Car in good mechanical condition and good tires.
Chevrolet Touring left in with us to sell at $165.
Briscoe Touring at $115.

We believe that present prices for Used Cars are now much lower than they will be next Spring, when there is a big demand. So now is your opportunity. Terms if desired.

DUFFUS MOTOR SALES

H.P. LINDSAY AGENCY CO.

Real Estate Bought, Sold and Exchanged. The best Life, Fire, Plate Glass, Automobile Accident and Sickness Insurance Companies.

25 First Class Companies To Choose From,

392 WATER ST.
South of the Munro Hotel

FOR SALE

Second hand box stoves, cook stoves, heaters, rubber belting, rope, blocks, pulleys, pipe, and 2 show cases.

We also have a limited quantity of nut and pea coal for sale.

APARTMENT TO LET.
A. LOW & CO., 264 Simcoe St.
'Phone 697. N. and Hol. 1027

CHINA PAINTING

Mrs. Langley McCarthy Teacher Biscoffs' New and Beautiful Work in CHINA PAINTING

REVOY DEVALL.
'Phone 774.
DAY AND NIGHT SERVICE.
5 and 7-Passenger Cars.
STORAGE AND WASHING.

RAILWAY TIME TABLES

CANADIAN NATIONAL RAILWAY.
All Trains Daily Except Sunday.
Corrected to date.)

No. 91—7.10 a.m., for Lindsay and Toronto.
No. 96—8.10 a.m., for Port Hope and Toronto.
No. 98—8.23 a.m., for Lindsay, Blackwater, Junction, Orillia, Midland, North Bay and Toronto.
No. 93—8.31 a.m., for Hastings, Campbellford, Belleville and points on the main line east.
No. 369—8.30 a.m., for Lakefield.
No. 92—12.03 a.m., for Lindsay, Port Hope, Toronto, Buffalo, making connections with the International Limited for London, Detroit, Chicago and Ottawa.
No. 100—12.15 p.m., for Hastings, Campbellford, Belleville and Ottawa.
No. 371—12.25 p.m., for Lakefield.
No. 95—5.34 p.m., for Lindsay, Orillia, Midland, North Bay and Toronto.
No. 99—8.19 p.m., for Lindsay.
No. 94—9.10 p.m., for Port Hope, Montreal and Boston. Carries sleeper for Montreal.

CANADIAN PACIFIC RAILWAY.
(Corrected to date.)

GOING EAST—
11.59 a.m.—Norwood, Havelock, Bonarlaw, Tweed, Perth, Smith's Falls, Kingston, Ottawa, Montreal and intermediate points daily. On Sunday this train proceed east only as far as Havelock.
8.20 p.m.—Indian River, Norwood, Havelock, Tweed. Daily except Sunday.
12.03 a.m.—Havelock, Tweed, Kingston, Perth, Smith's Falls, Montreal, St. John, Boston and New York. Daily except Saturday.
1.55 a.m.—Havelock, Tweed, Kingston, Perth, Smith's Falls, Ottawa.

GOING WEST—
5.16 a.m.—Myrtle, Toronto, Guelph, Goderich Hamilton, Galt, Woodstock, St. Thomas, London, Chatham, Detroit, Chicago and New York. Daily.
6.01 a.m.—Toronto (Yonge Street), Hamilton, Owen Sound, Teeswater and intermediate points. Daily except Sunday.
7.35 a.m.—Toronto, Hamilton, Brantford, Buffalo, Rochester, Boston, New York, Galt, Woodstock, London, Chatham, Detroit and intermediate points between Peterboro and Toronto. Daily except Sunday.
9.38 a.m.—Bethany, Lindsay, Orillia, Port McNicol and intermediate points. Daily except Sunday.
3.50 p.m.—Toronto, Hamilton, Brantford, Buffalo, New York, Galt, Woodstock, London, Windsor, Detroit, Chicago and intermediate points between Peterboro and Toronto. Daily.
6.50 p.m.—Lindsay, Toronto and intermediate points. Daily except Sunday.

Good Investments

For Sale—The entire Stock, Equipment and Business of the Nelson Typewriter Co., and which Stock and Equipment amounts to $1,032.00. You can purchase the whole thing for $550.00.
$4,500.00—Brick, seven rooms, bay window, modern, furnace, hardwood floors, dandy stable.
$4,200.00—Takes a Seven-Roomed Brick, hardwood floors, three-piece bath and furnace, garage. Very large lot. Country tax.
$3,600.00—Seven - Roomed Brick, plumbing, double lot, Gilmour street.
Large list of others to choose from.

H. J. McCANNAN
Walter Nugent, Assistant.
Nugent, 'Phone 1693M.
140 Simcoe Street. 'Phones 46J—772

FOR SALE

Brick House, central, modern, garage and large lot; can be purchased very reasonable. Good terms $4,500.00
100 Acres of Real Good Farm Land, about 75 acres working, Frame House, two barns, other outbuildings, situated about 8 miles from Peterborough. Price $8,500.00
Owner would exchange for 50 Acres of Land.
Brick House, East City, modern, large lot; newly decorated and painted, large lot, good terms. Price $5,500.00
Owner would exchange for a Property in the West-end.

J. T. O'Connell & Co.
136 HUNTER STREET, W.
Phones: Office 379, Residence 1359.

FOR SALE

$3,700.00 — 7-Roomed Red Brick House, all modern, sun porch.
$3,800.00 — 7-Roomed White Brick House, all modern, central.
$4,800.00 — 8-Roomed Red Brick House; would make a good Duplex; central.
$1,400.00 — 6-Roomed Frame House, good lot, north; easy terms.
$2,400.00—6-Roomed Stucco House; easy terms; south-end.
$2,000.00 — 6-Roomed Frame House, new; $250.00 cash and balance as rent.
Several Good Lots in all parts of City, would exchange on House.
30 Farms for Sale and at prices ranging from $2,000.00 up to $20,000.00; and some would exchange for City Property.

J. CHAMBERS & CO.
354 WATER STREET.
Phone 1718J. Residence 1554W.

7 rooms, all modern, water heat, fine house, west side nice location. $6200
7 rooms, all modern, oak floors, west side, garage $5700
7 rooms all modern, newly done up inside and out; double garage and shed, good lot, south $4600
6 rooms, two piece plumbing, in fine condition $2200
6 rooms brick, water and light, a good buy $2100
5 rooms, new cottage, south $2000
Some good farms for sale and exchange. See our listings.
A few good houses to rent.

P. E. RUTHERFORD AGENCY
Opera House Block.
282 George Street
Phone 242J. Residence 646W

Telephone 790 When You Want Your
PIANO OR ORGAN TUNED
Player Pianos A Specialty.
All Work Guaranteed.
W. H. CUNNINGHAM
360 Weller Street.

B. C. SHINGLES
I handle the best grades of British Columbia Shingles at best prices. Roofing and roofing materials our business.
FRED. H. ROWAN
607 Weller St. Phone 851

DAVIS-THOMPSON COMPANY, LIMITED

Insurance and General Agency

433 GEORGE ST. PHONE 40

4% INTEREST, compounded Half-Yearly, Paid on Deposits

One Dollar opens an account. Special facilities afforded Depositors for the convenient transaction of their business, and accounts are subject to cheque withdrawal.

For sums of $100 and upwards this Company's Debentures are issued in terms of one to five years.
Bearing INTEREST Half-Yearly at - - - 5%

TORONTO SAVINGS & LOAN & CO.
435-437 George Street
PETERBOROUGH

MAIL EDITION

The Evening Examiner

THE Condensed Advertising in the Examiner is getting excellent results for those using these columns. For Sale, To Let, Lost, Wanted, etc. Try it.

PRICE THREE CENTS — PETERBOROUGH, SATURDAY, OCTOBER 13, 1923 — PRICE THREE CENTS

MONTREAL MAN IS HUNTED FOR GIRL'S MURDER

Strangled While Asleep in a New York Rooming House — Evidence of Struggle.

POLICE HAVE CLUE.

NEW YORK, Oct. 12. — Police to-night broadcast description of a man, believed to be the son of a Montreal minister, whose West 97th Street room adjoined that of Miss Estelle Phillips, attractive department store executive, until this morning, when her mutilated and almost nude body was found on the floor near her bed.

While a futile search for the suspect was being made police assembled from bits of evidence in the room and on the body, a connected story of the murder. They believe the assault was committed by a degenerate who entered the room while Miss Phillips was asleep and strangled her before she could call for help.

A hang bag containing four cents, found open at her feet, investigators think was left by the murderer to give the appearance of robbery as the motive of the crime. A towel was knotted about the dead woman's throat and there was evidences of a desperate struggle.

A Montreal Train

Detectives said a man closely answering the description of the suspect was seen boarding a train for Montreal to-night. The desription of the suspected man was sent throughout eastern Canada and the States. The man had identified himself to be a fellow employee in an uptown hospital as the son of Montreal clergyman, the police learned. He took the room in the 97th Street house a week ago. Miss Phillips had lived there six years.

Miss Katherine Meiteria, friend of the murdered woman and an occupant of the 97th Street house, gave the best description of the suspect after she had found Miss Phillips dead when she entered the room to arouse her this morning. She said she was awakened shortly after mid night by "smothered, gargling sounds" from the direction of Miss Phillips' room. Alarmed, she arose and lighted the gas.

Saw Roomer Leave

She said she heard steps in the hall half an hour later. Opening her door, she peered out and saw the man starting downstairs. His room separated hers from Miss Phillips'. The man wore a cap and carried a suitcase and an army overcoat on his arm, she said.

Curious at the hour of his departure, Miss Meitria said she went to the window and watched him board a surface car. The man who boarded the Montreal train, beside answering the same personal description, wore the same sort of clothes and cap and carried a suitcase and an army coat similar to that seen by Miss Meitria.

RADIOGRAMS.

A radio receiving license in England costs $2.50 a year.

There are no fewer than 4,000,000 radio receiving sets in operation throughout the United States.

According to estimates, one home in every six in Pittsburgh, Pa., is equipped with a radio receiving set.

Messages are now sent by radio from New York to Italy, a distance of 4,500 miles, in one-fortieth of a second.

Mrs. Calvin Coolidge is an ardent radio fan, and derives much pleasure from her set, which is a large one of improved type in the White House, in Washington.

There are 566 broadcasting stations in the United States and seven in outlying possessions. Canada has 30 radiophone stations; England six; France five; Germany one; Belgium one; Czechoslovakia one, and China one.

EDITOR DEAD

NEW WESTMINSTER, B. C. Oct. 12.—J. W. Cunningham, since 1909, editor of the Daily Columbian, here, and a former proprietor of the Edmonton Journal, died this morning. He was born in Streetsville, Ont., about fifty years ago and grad uated at Toronto University.

SERVICE AT SELWYN ON SUNDAY NIGHT

Rev. Mr. White of Lakefield will conduct service at the Baptist church Sewlyn on Sunday evening.

STOCKS AND BONDS

great boom in the mining industry. I have had many years experience in practical mining, both in Cobalt and Porcupine, and have a wide connection there. I am therefore in a position to get early and reliable information in both camps. I have made a profit for every one of my clients up to date, and shall be pleased to advise any one interested. There will be a strong market this summer and now is the time to get in.

Accounts carried on reasonable margins

C. H. REID

Room 111 Barrie Bldg.

Stops Dance Of Teachers

SUDBURY, October 13 (Canadian Press). — An example of discipline not on the programme was given at the Public School Teachers' District Convention at 11.20 last night when Inspector D. M. Christie bounded on to the floor where the reception to visitors was being held at the High Shcool, and rang the school bell for attention.

He declared young men were smoking cigarettes in the halls, and ordered the dance to cease at once.

The dance was not on the official programme, but the teachers, mostly women, had invited young men, and the dance naturally followed.

ELEVEN KILLED IN FOOD RIOTS

Shops Pillaged in Cologne and Solingen in British Occupied Territory.

DUESSELDORF, Oct. 12.— The disorders which began last evening at Solingen, in British occupied territory, continued to-day the casualty list now totalling eleven dead including the Commissary of Police, and thirty-five wounded. Many stores have been pillaged. The British troops have not yet interfered. Other unemployed men are marching from Grafrath to help their comrades.

At Hoecht, where 2,000 unemployed besieged the City Hall, the German police fired on the crowd, killing one and wounding ten others.

The pillaging also continued today at Cologne, and the police fired when the crowd stoned them.

Plundered Warehouses.

COLOGNE, Oct. 12.—A number of casualties, including at least one fatality, occurred here late yesterday when crowds, aroused because of the high prices, began attacking and plundering warehouses and food shops and became engaged in clashes with the police.

In several instances wagons and automobiles hauling food supplies through the streets were attacked and the provisions carried away.

Increase Relief.

DUESSELDORF, Oct. 12.— The French authorities conferred to-day with the German officials and representatives of the employers and unemployed regarding plans for relieving the distress of the people here. After obtaining approval form Berlin, the city agreed to increase the amount of relief for the unemployed to three hundred and fifty million marks each daily, with an additional fifty million to heads of families, but as even this is admittedly inadequate the city officials are trying to induce the Berlin Government to augment it. Free soup kitchens are being considered.

The French cavalry to-day was patrolling the streets and the population was forbidden to move about after ten o'clock at night.

Appointed Business Manager of the 'Globe.'

HALIFAX, N. S., Oct. 13.—E. C. Young, who for the last six and a half years has been the business manager of the Chronicle Publishing Co., Limited, has resigned his position to accept the post of treasurer of the Globe Printing Co., Toronto. Before coming to Halifax, Mr. Young for some years occupied an executive position on the business staff of the Montreal Star.

FAIRY SOAP

An Every-Day Friend

JUST as Fairy Soap is the whitest and purest soap for toilet and bath, so also it is the safest for laundering fine fabrics and for particular cleansing uses about the home.

Fairy Soap is the white oval cake of floating purity. It is one of the best and most inexpensive toilet and bath soaps on the market.

Have you a little fairy in your home?

CHEMIST'S FEE ON LEVEL WITH BALL PLAYER'S

Comment in Controversy Over Remuneration of Analysts For Government.

FEE AGREED UPON.

OTTAWA, October 12. Canadian Press. — "If this estimate of Mr. Grattan's be aproximately correct, then the per diem revenue of the chemists if based on your recommendation of twenty-five dollars per sample, would approach almost to that of a professional ball player, which you would agree might be considered as extravagant by the interested public."

This paragraph is taken from a letter written by G. N. Clark, Dominion Seed Commissioner, in a controversy which has been going on recently in chemical circles and between chemists and the Dominion government. The discussion grew out of the action of the Department of Agriculture in appointing certain "official analysts recently to examine feeding stuffs and fertilizers."

Fee was Fixed.

The controversy has had to do somewhat with the formation by these "official analysts" of "the Canadian Association of Official Analysts," but has centred largely around the fee paid by the government for the work. This fee, which was fixed at a conference between the "official analysts"—who are largely attached to universities and other institutions of learning—and government officials, is fifteen dollars for a complete analysis.

In the course of the controversy L. E. Westman of Toronto, secretary of the Canadian Institute of Chemistry, wrote to the seed commissioner, protesting against the low fees paid by the government.

"I think," said he in a second letter to Mr. Clark, "that the point of the whole question is that the fee given to any analyst you appoint who is a university professor should be quite a little above that which would be considered satisfactory by a commercial laboratory. Perhaps $25 would be much nearer the mark than $15, which I understand is now offered for a complete analysis."

Two Samples a Day.

It was to this letter that the Seed Commissioner made the reply quoted at the opening of this despatch. He quoted in support of his statement an opinion given by George E. Grattan, a chemist in the service of the department.

APPOINT BRODEUR QUEBEC GOVERNOR

Succeeds Hon. Charles Fitzpatrick at End of October.

OTTAWA, October 13 (Canadian Press). — Hon. Louis Philippe Brodeur was yesterday appointed by the Government to be Lieutenant-Governor of the Province of Quebec, succeeding Sir Charles Fitzpatrick.

The announcement was made last night by the Right Hon. W. S. Fielding, Acting Prime Minister, who said that the appointment would take effect from 31st October.

FIRST CHINESE GIRL TO GO AS MISSIONARY

Born in B.C., Dr. Victoria Chung Leaves for Fatherland.

VICTORIA, B.C., Oct. 13.—(Special).—Dr. Victoria Chung, the first Canadian-born Chinese girl to go as a missionary to the land of her forefathers, has sailed on the Canadian Pacific S.S. Empress of Australia to assume her duties under the Canadian Presbyterian Board at Kongmoon South China.

Dr. Chung was born in Victoria, B.C., and graduated in medicine from Toronto University, having served as an interne during the past year at the Toronto General Hospital. Miss Agnes Dulmage, of Toronto, joined Dr. Chung here and will take charge of the Girls' School at Kongmoon after enjoying a furlough in Canada.

QUEBEC PROHIBITION WAS FORMED RECENTLY

MONTREAL, October 13 (Canadian Press). — The Quebec Prohibition Federation of the Quebec branch of the Prohibition Federation of Canada was formed here yesterday at the Provincial Convention of Temperance forces.

Only three dissenting votes were cast against the proposal.

The purpose of the new organisation, as stated in the constitution, is "the total suppression of the liquor traffic through the closest possible co-operation and unity of action of all temperance forces of the Province; the promotion of a systematic and vigorous policy of education among the youth and electorate of the Province, and the securing of the most vigilant and effective enforcement of the existing temperance law."

There will be four standing committees: Finance, Education, Legislation, and Law-Enforcement.

Officers of the new organisation were elected.

Troops Quit Rail Heads

DUSSELDORF, October 13 (Canadian Press). — The Belgian troops have evacuated the railway stations at Duisburg, Ruhrort, and Hamborn, it is announced by the German newspapers, and the French soldiers.... have been withdrawn from the North Essen Station, re-opening traffic over the German-Operated line between Essen and unoccupied Germany by way of Dorsten.

This will afford better facilities for the provisioning of Essen and the other Ruhr centres.... by German-operated trains.

RETAIL TRADE SATISFACTORY

Hardware and Grocery Reports Indicate Steady Business.

WINNIPEG, Oct. 13. — The weekly trade report of the Canadian Credit Men's Trust Limited states:

HALIFAX — Wholesalers find slight increase in business in seasonal lines. Retail conditions fair to good. Collections fair.

ST. JOHN —Satisfactory conditions reported in wholesale line still continues. Retail trade as the season advances, shows more activity. Collections improving.

MONTREAL — Wholesalers generally reporting an increase in orders over the same period of last year. Hardwar, fairly satisfactory owing to the building activities in the city. Groceries report fair business in staple lines. Retail business continues fair. Collections slow but with continued shipment of grain better collections are looked for.

TORONTO—Wholesale trade generally reports improvement both in sales and collections. Retail trad, a little better. Building trade still busy and employment situation fairly satisfactory.

WINNIPEG—Wholesale houses confined to Manitoba territory report little change in general conditions but those covering the western provinces report better volume. Retail trade fair. Collections fair.

REGINA — Wholesale business holding steady. Retail trade quiet as yet, but improvement looked for Collections slightly improved.

SASKATOON—Wholesale trade much improved and retail slowly improving. Collections also show some sight advancement.

CALGARY—Practically all lines both wholesale and retail report improvement in business and feeling of optimism prevailing. Grain markетings have not shown much effect on collections yet but substantial betterment expected.

VANCOUVER, Wholesale grocery and hardware good average; dry good, fair; boots and shoes slow. Retail trade fair. Fine weather influencing fall goods trade. Collections, wholesale hardware good, other lines fair.

CURLEY WILSHUR DEFENDED TITLE

Outclassed Joe Fox in a Ten Round Bout.

TORONTO, October 13 (Canadian Press). — Curly Wilshur, of Toronto, successfully defended his newly won title of Canadian featherweight champion here last night, when he completely out-folght and outclassed Joey Fox, of England, in a ten-round bout.

After the first two rounds, in which it looked to those at the ringside that Wilshur was destined to be a short-lived champion, he cut loose with fierce body fighting, and for the remainder of the tussle the English boy was on the receiving end.

Fox showed up well in the opening rounds, and worried Wilshur with a straight left, which he poked continuously into Wilshur's face, but from that on Wilshur dropped boxing and started the third round with a body attack, which carried him to victory by a wide margin.

He was the aggressor for eight rounds, and weakened Fox with trip hammer blows to the body.

Although the Englishman was forced to command all his ringcraft and boxing ability to protect himself, and was holding on in the last two rounds, Wilshur had not sufficient sting behind his blows to win with a knockout.

Both boys weighed under the featherweight limit at 2 o'clock in the afternoon, and the bout was announced as being for the featherweight title.

In the preliminaries, Chris. Newton, of Montreal, and George Fifield, of Toronto, fought eight slow rounds to a draw at 136 pounds. Newton had a slight edge in the first stages of the fight, but was unable to hold it to the finish.

Jack Russell, of Buffalo, was no match for clever Alex. Burlie, of Toronto, and took a bad beating in eight rounds. They are flyweights.

McDonald of Hamilton won from Bisner of Toronto in six rounds, at 122 pounds.

FLEET PARADE THROUGH LOCK AT THE SAULT

Grain Vessels Held Up By Fog — Thirty Remained Last Night.

SEVERAL WRECKS.

SAULT STE MARIE, Mich Oct. Press Cable)—The Prince of Wales 13.—Yesterday was perhaps the busiest day of St. Mary's Locks this year. With the clearing of the fog the big fleet of steamers which have been held up began to move slowly. Fog conditions were not greatly improved when darkness set in last night. Vessels were however making some headway so that at dusk about thirty steamers remained below the locks to be locked through.

Another collision was reported yesterday afternoon when the steamer Steinbrenner returned to the Soo with several plates smashed in on her starboard side.

DENIAL BY PREMIER OF NEW BRUNSWICK

Says Prohibition and the Ferguson Reports Are Both False.

ST. JOHN, N.B. Oct 13.—In a telegram to the Telegraph Journal last night from Bathurst, Premier Venoiot says:

'Press despatch from Quebec quoting me as saying that in a speech he fore the Reform Club I favored Quebec Liquor Law for New Brunswick is absolutely false and without any foundation whatever. The only reference made by me at the meeting to liquor laws was to the 'wet condition' existing there. Prohibition in New Brunswick was not discussed by me in private or public. The statement in the despatch touching regulation seventeen of the Ontario School Law is equally false. I discussed informally with Premier Ferguson the question of teaching French in schools generally but he nuever pronounced himself to me on the regulation in question. I was vry much impressed by his broadess of view touching the relations that should exist between English and French people in Canada and when I spoke at the Reform Club, I felt it my duty to refer to his attitude in his respect. I said nothing that could be interpreted as referring to the Ontario school question much less the repeal of Regulation XVII. I entirely refused to give interviews on any subject while in Montreal or Quebec City"

LITTLE HOPE FOR REVIVAL OF TRADE

Decline in Foreign Currencies Followed Mr. Curzon's Speech At Imperial Conference.

LONDON, Oct. 13.—(Canadian Press Cable).—European conditions are not such as to inspire the stock markets with cheerfulness, and it is interesting to note how sensitive the foreign exchanges are to political events. Following Foreign Minister Curzon's speech at the Imperial conference last week on reparations there was an immediate decline in forign currencies of the allied countries. A better tendency followed but the uncertainty of the political situation on the continent affords little hope at present of a revival in trade.

French francs have fluctuated and shown a slight improvement but French national bonds have been depressed. The position has had a detrimental effect on stock market operations and the volume of business has been small.

But there are bright features. British government securties continue to command attention, particularly the five per cent war loan. There has also been a good market this week for colonial government issues. The successful flotation of the state of Victoria and the Australian Commonwealth loans amounting together to £16,500,000, absorbed within a fortnight, have been followed by a loan for the Nigeria government of £5,700,000. It is in four per cent inscribed stock and matures in 1963, the issue price being 88.

In the foreign bond section Japanese issues have continued steady. There has been mention of the early issue of a loan by the Japanese government part of which was to be placed in New York. The suggestion is heard that the loan will be of short duration, probably ten years.

The mining market, although business is restricted, has shown greater firmness and Rhodesian issues have displayed some activity. Canadian shares are now attracting increased attention following the general meeting of the Huronian belt company limited.

The home railway market has brightened but trading in industrials has been dull particularly those of the manufacturing type. In the tea share market buying has lately shown a slackening tendency with reaction in prices but the week closed with signs of recovery.

LONDON CONFERS FREEDOM CITY ON VISITING PREMIERS

Ancient Ceremonial in Investment of Cherished Honors—Sworn to Keep the King's Peace.

LONDON, October 12. — (Special Cable to the Canadian Press by George Hambleton, Staff Correspondent.) — When with old world ceremonial London to-day conferred her honorary freedom on the premiers of Great Britain, Canada and Australia, the city compurgators in ancient phrase declared them to be "men of good name and fame, who do not desire to defraud the city, but would 'pay their Scot and bear their lot.'"

(Compurgation was the ancient practice of clearing an accused person by the oaths of several others, called compurgators, usually twelve of them, who swore to their belief in his innocence.)

Standing, each of the trio of premiers took the oath to keep the king's peace in my own person."

Premier Baldwin, both at the Guild Hall, where the ceremony took place, and in his after lunch speech in the Mansion House, stressed the necessity of the development of the Empire for meeting "the gravest problem of unemployment this country ever had to face." He felt confident, he said, that a solutoin would be found for the grave troubles that now confrontd the empire. Canning's policy had been to call in the new world to redress the balance of the old, and "we call into our councils those representatives of the great dominions overseas in the new world that we may see by taking council together whether it be not posible, as I know it is, to redress the balance in our old world troubles by so developing our inheritance that there may be open before our people and theirs a fairer inheritance in the future than any of us has yet enjoyed."

Premier Bruce urged the business men to unite with the statesmen in helping to solve the present economic difficulties.

DOMINIONS TO TEACH BRITAIN PROTECTION

Premier Bruce of Australia Intends to Carry On Campaign of Education—Free Traders Prepare to Repel Attack.

APPROACH WOMEN.

LONDON, Oct. 12.—(Associated Press.)— Although there seems to be little possibility of the British Government adopting a general protectionist policy, the indications are that the Dominions intend to give the Mother Country an intensive educational course in the principles of protection. It is understood Premier Bruce of Australia intends to remain in Great Britain after the Imperial Conference has adjourned and will travel extensively through the Provinces, explaining the details of the preferential programme and pointing out the benefits which he considers Great Britain, as well as the Dominions, would gain from it.

The Liberal leaders do not fear any immediate change in the Government's policy. They view any general increase in the taxation on foodstuffs as unthinkable. They consider Prime Minister Baldwin's Cabinet is held by former Premier Bonar Law's pledge to maintain the general fiscal policy approved by the voters at the last general election.

Drift Toward Tariffs.

The free traders, however, are well aware that the Government, by attempting to placate the overseas protectionists with a few morsels of dried fruit sugar and tobacco, have taken action which heads towards tariff mazes from which the Government may have the greatest difficulty in receding.

Having met with partial success in receiving the promise of preference for fruits, the Dominions are considered likely to continue to urge similar consideration for all of their products ,for although the expres-

(Continued on page 14.)

BOARD AND $100 A MONTH WAGES FOR WOODSMEN

Scarcity of Lumberjacks Ascribed As Cause of Unprecedented Offers.

HARVESTERS PASS BY.

OTTAWA, Oct. 12.—(Canadian Press).—Lumber jobbers in the Gatineau Valley are now offering the heretofore unheard of wage of $100 per month and board to woodsmen for their services during the coming winter. Jobbers' bushmen last year were paid between $40 and $45 a month with board, which is the wage being paid by the lumber companies this year. The advance is due, according to local employment agents, to the scarcity of bush labor in the Gatineau.

At present it is estimated, about 10,000 more lumberjacks could be employed by the various lumber companies who operate in the Gatineau and Ottawa valleys. Some relief to the existing shortage is expected in the return of easterners who went west for the harvest. Some of these are returning east, but very few are coming to the Ottawa district. In the majority of cases those who are returning from the west are going through to New Brunswick and Nova Scotia

A train bearing 300 returning harvesters arrived at Ottawa to-day but of these only three stopped here, the remainder continuing to Montreal and the Maritimes.

EGG.

An egg sells for nearly $1600 in London. It was laid by a Great Auk, bird now extinct. Only 70 of these eggs exist, which explains the high price. Scarcity is a hypnotist. For all useful purposes, the egg of a Great Auk is worth less than a plain chicken egg—fresh out of the cop, or even from cold storage.

After our actual necessities are supplied, value is largely imaginary —matter of self-hypnotism or hypnosis of others.

If the Tidal Wave Had Caught You

Would your Home have been destroyed also?

Could your wife and children have saved enough from the wreckage to support Life without your help?

There is just one sure and certain way to keep catastrophe from those you love—

Underpin the Earthquake with A Dollar A Day!

$20,000 worth of Life Insurance safely invested at 6% will give them a monthly income of $100.00.

$1

If you are 30 years of age this need only cost you $366.00 a year.

Write for particulars—or let our Agent explain our Participating Policy at a non-par rate.

The London Life

Insurance Company

Policies "Good as Gold"

HEAD OFFICES - - - LONDON, CANADA

Agencies in All Principal Cities

DISTRICT REPRESENTATIVES

C. A. HEWITT A. E. HEADRICK

Rooms 205-206 Royal Bank Building

George and Hunter Streets

The Evening Examiner

PHONES—Editorial 1601. Business Office, 1600. Private Branch Exchange to all Departments.

The Examiner is a member of the Audit Bureau of Circulation.

The Daily Examiner, published every lawful evening, by The Peterborough Examiner, Limited. Office, 419 George street. $6.00 per year, delivered in city; out-of-town subscribers, by mail, $4.80 a year.

The Weekly Examiner, published every Thursday. Subscription price $1.50 a year.

U. S. REPRESENTATIVES.

Special U. S. Representatives—W. H. Stockwell, 629 People's Gas Building, Chicago, Ill.

New York—Chas. P. Miller, 225 Fifth Avenue.

Advertising Rates on application.

R. M. GLOVER, Managing Director.

SATURDAY, OCTOBER 13, 1923.

A CANADIAN GAIN.

It is impossible to conjure up any feeling of regret or any sense of loss at the departure from Canada of Mrs. Hector Prenter, who has been one of the Communist leaders in this country, and who has gone to California because of her health, and also to carry on propaganda in the interests of the militant section of the Labour movement.

For many years Mrs. Prenter has done little else in this country but attempt to stir up trouble.

Her energy and zeal if directed into useful channels might have made her a most valuable citizen.

She chose instead to preach enmity toward the "capitalistic system" and to babble on many platforms of the "working-class war for freedom," and other high sounding but meaningless phrases so popular with agitators of her like.

If there has not been a revolution in Canada the credit cannot be given to this misguided woman whose decision to take up residence in California is the only helpful thing she has ever done for this country.

Mrs. Prenter might have been of even more service in this respect had she persuaded some of her Communist associates to go with her.

All of them have outstayed their welcome in Canada.

PROTECTING THE PUBLIC.

Down in Quebec they are discussing a proposal that will come before the next session of the Legislature in the form of a bill making it necessary for farmers who drive cattle along the road after dark to carry a red light as a precaution against accidents.

There have been not only in Quebec, but in this Province as well, many cases in which motor cars and wandering cows have collided in the dark, sometimes with disastrous results to the car, and often to both, and the proposed legislation would do much to avert such collisions.

In Ontario, far from taking any steps to protect the travelling public from accidents of this kind, we have not yet got to the stage when we are willing even to make it compulsory for all vehicles to carry lights after nightfall.

Horse-drawn vehicles unilluminated are found in numbers every night on the highways of the Province, a constant menace to the safety of the public.

For some unaccountable reason the majority of farmers seem to prefer to run the risk rather than to take the trouble of providing their vehicles with lights, and hitherto with a Legislature in which farmers predominated there has been no chance to secure legislation that would make conditions safer on the highways.

One of the first acts of the new Legislature should be to introduce a bill compelling every vehicle that travels on the roads to carry lights after dark.

A PUBLIC LOSS.

The resignation of Grant MacNeil, Dominion Secretary of the G.W.V.A., principally because the funds necessary to carry on the work of the organization, are exhausted, should be a matter of regret, not only to returned soldiers, but to citizens of Canada genearlly.

More than the ex-service men owe a debt of gratitude to ex-Secretary MacNeil and his associates, for it should never be forgotten that they gave the organization sane leadership when Harry Flynn and his gratuity demands threatened to cause a world of trouble.

Conditions were ripe at that stage for the development of a nasty situation.

As one contemporary puts it, "Men like Grant McNeil and R. B. Maxwell were the pillars of strength in the organization that resisted Harry Flynn and the $2,000 gratuity demand at a time when destructive forces in Canada might have set the heather on fire."

Thanks to McNeil and other leaders, the G.W.V.A. refused to be stampeded by selfish demands for something they knew was impossible to be conceded.

Instead the efforts of the organization were directed along constructive lines, leading to measures which have greatly bettered the position of the returned soldier and of the dependents of those who gave up their lives.

It would be a pity indeed if the movement were to be allowed to disappear now, and the branches in every centre should put their shoulder to the wheel.

Here in Peterborough the membership campaign of the local branch is a direct challenge to every veteran.

The bugle is calling; how many volunteers will come forward and help save the day for an orgization that has steadfastly fought for the interests of returned soldiers since the day it was launched.

WHO PAYS THE FIRE BILL?

The American people could save up to $500,000,000 a year by taking fire risks more seriously, says the New York Herald. Practically the only fires that are truly accidental, in the sense that they are beyond human control, are those caused by lightning, and proper lightning rods would prevent many of these. In investigating the causes of other fires underwriters usually find that somebody neglected his or her duty or blundered in the doing of it.

This national fire loss is a charge of $20 a year upon each of the 25,000,000 families in the United States. The direct losers from the fire are paid off to a certain extent by insurance companies; but the money thus disbursed comes from premiums which enter into the cost of all products.

The consuming public pays the fire bill eventually, and also pays the cost of collecting the premiums and administering the fire insurance business.

Fire insurance is a meritorious and serviceable business; but the companies and agencies engaged therein make no bones of saying that the country would be better off if the scope of their business were reduced. The fire insurance interests back this anti-fire propaganda to the limit.

The National Fire Protection Association has been working since 1895 to reduce the fire losses of this country. It has studied the subject scientifically and financially, and it has come to the conclusion that the great obstacle to fire prevention is simply the recklessness and carelessness of the public. This week, with its program of lectures, exhibits and motion picture films, ought to carry the lesson home to many a heedless individual who unthinkingly risks lives and property by not taking proper precautions against fire.

FIRE PREVENTION WEEK.

This is Fire Prevention Week, and it seems to be arousing rather less than the usual amount of attention. Perhaps there is some discouragement; the movement certainly has not had the hoped-for effect of diminishing to any evident extent the appalling ravages of the fire demon. Yet, had it not been for these efforts in the past, the situation may have been even more regrettable than it is. No one can estimate the actual gain resulting from these annual campaigns to stir up the public conscience as to the menace, and the duty devolving upon every individual to reduce that menace by every means in his or her power.

One thing is quite certain, and that is that carelessness plays a big part in the unhappy condition which prevails. There is, it is certain, criminality as well as carelessness. Deliberate, wilful destruction accounts for a deplorable proportion of the total fire loss. It is, of course, idle to appeal to the criminal-minded to exercise care and adopt the precautionary measures recommended. But when this vicious class has been eliminated from the reckoning, there remains a great body of perfectly innocent people—innocent, that is, of wrong intention—who are nevertheless responsible to an astonishing degree for the unfavorable showing presented by the fire statistics of this country. It is to such as these that the appeal is made.

It ought not to be necessary to impress upon parents the duty of keeping matches out of reach of their little ones. It should not be necessary, either, to persuade householders to get rid of the accumulated rubbish cluttering up their premises, which is as dangerous as it is untidy. There is such a thing as spontaneous combustion, though the majority of people entirely ignore that fact, and there is no disputing the wisdom of relegating inflammable material—especially when it is past being of service to the possessor—to the ashbin. As for those hoarded-up stocks of old clothes, which are never likely to be needed again, there are charitable institutions who can make use of them, or rummage sales—and there are the rag-peddlers, for the commercially minded; anywhere rather than in the attic, to be consumed by moths and to add to the risk of fire. Similarly, with the hoards of old paper; they should be got rid of without delay.

Having cleaned up the home, there is the question of personal habit. Familiarity breeds contempt. Civilization has made us used to many wonderful conveniences. We have our electrical appliances of all descriptions, our gas apparatus, our heaters—and last, but by no means least, our extremely convenient matches. The safety variety, which strike only on a prepared surface, are not, unfortunately, in favor in Canada, and that makes the necessity of carefulness in the use of this indispensable article the more imperative. If people could be induced to exercise greater precaution in the use of this one commodity, the resultant saving in the loss of life and property would undoubtedly be very great indeed. Here are simple ways in which everybody can help the campaign in the most effective manner.—Hamilton Spectator.

EDITORIAL NOTES AND COMMENT.

If you have seen to it that your home is cleared of inflammable rubbish, Fire Prevention Week will not have been in vain.

A perusal of the sporting page these days seems to indicate that the World's Series is not between the New York Giants and Yankees but between Messrs. Stengel and Ruth.

A contemporary remarks that with the Prince of Wales, Lloyd George, Lord Birkenhead and Papyrus all on this continent at once, Old England must feel deserted.

A health expert says that if people would stop worrying they would not get old. But the trouble is he does not tell how to stop.

Dame Lloyd George's speech in Toronto the other day might fitting be described as a rare bit of Welsh.

The refusal of the Canadian Bankers' Association to assume the losses of the Home Bank depositors occasions no surprise. Surely the depositors themselves did not expect any other answer.

WISE AND OTHERWISE

Lloyd George visits us. Was a war figure. Only war figures left are on profiteer's bank books.

They call him the Right Honorable Lloyd George. It is wrong. Means he is only fairly honorable.

Europe owes us a debt of gratitude, thinks Lloyd-George. And, we might add other debts.

Allies have not won the peace, according to Lloyd George. Nobody has, according to us.

George says Europe is in a desperate condition. We are glad it isn't in the United States.

The allies are divided in peace, thinks Lloyd. They haven't divided anything in peace so far.

They are broadcasting football. Golfers listening in may think the gridiron is a club.

There are no autos in Bermuda. It is the last stand of the fast dying out pedestrian.

Eggs and bacon smell better than roses, poems Berton Braley. Also, we add, they eat better.

Chicago boxer reads Shakespeare, Homer, Milton and Dumas. Well, Dumas carries a wallop.

Gene Sarazen, big golf champ, is an Italian, so we would like to hear him cuss a golf ball.

Jack Dempsey, according to reports, has refused to play the winners of the world series.

Coolidge has been married 17 years. We refuse to say this is why he is noted for silence.

Booze got 75 Philadelphians in eight months. Sometimes it gets them in eight hours here.

More cow news today. Bullets failed to cow a Los Angeles bandit. It's the bull, not the bullets, that cows most men.

Al Apple has figures showing the United States worth 300 billions dollars. Then we won't buy it.

Dr. Cliff Robinson thinks people spend a third of their lives asleep. Those with kids don't.

Hunters are busy, according to shot-gun reports.

Advice not to carry all your eggs in one basket originated when eggs were six inches long.

The saddest words of tongue or typewrifer—"Been out late so now must fight her."

IMPERIAL PREMIERS ARE GIVEN FREEDOM OF CITY

LONDON, Oct. 12 (United Press.—The Labors of the Imperial Conference were interrupted today for an interesting ceremony, when Imperial Premier Stanley Baldwin, Canadian Premier W. L. Mackenzie-King and Australian Premier S. M. Bruce were granted "the Freedom of the City of London" by the civic authorities, at the historic Guildhall.

Practically every member of the overseas dominions conference delegations attended and many British and foreign notables. Chief personal interest centered on the Australian Premier, Bruce, who is a comparatively unknown man to Britishers, but who defeated the re-doubtable former Hughes, regarded as the Lloyd George of Australia. Bruce wore amongst his decorations the white and blue ribbon of the Military Cross—won on the battlefields of France, where he was severely wounded.

What were you paying, Madam, for

MILK ?

The Department of Labor at Ottawa says these were the average prices for September.

MILK Per Quart

	10¢	15¢
Halifax		12.0
Charlottet'n		8.5
St. John		14.0
Quebec		12.0
Montreal		12.0
Sherbrooke		10.0
Ottawa		10.0
Brockville		10.5
Kingston		10.0
Belleville		9.0
Peterboro'		10.0
Toronto		12.5
S'Catharines		12.0
Hamilton		12.0
Brantford		11.0
Galt		11.8
Guelph		10.0
Kitchener		11.8
Woodstock		10.0
Stratford		12.0
London		10.0
St. Thomas		12.0
Chatham		12.0
Windsor		12.0
Sarnia		12.0
Cobalt		15.0
Ft William		12.5
Winnipeg		12.0
Regina		12.0
Moose Jaw		15.0
Saskatoon		13.0
Prince Albert		10.0
Edmonton		10.0
Calgary		10.0
Lethbridge		10.0
Vancouver		9.0
Victoria		10.0

How do prices in your locality compare with other cities? Are you paying more or less than average? These prices are for average good quality "delivered" goods. Watch for the changes in this chart next month.

To-morrow:—Dairy Butter.

CATTLE, GRAIN AND PRODUCE

Peterboro--Toronto--Montreal--Winnipeg

PETERBOROUGH MARKETS.

Fruits.

Bananas, 30-60c doz., 10c lb.; oranges, 25-80c doz.; grapefruit, 10-15c each; lemons, 30-40c doz.; dates, 10c pound; apples, 25-75c peck; plums, blue damson, 70c-$1.40 bkt.; yellow egg plums, 65c; greengages, 65-85c basket; canteloupe, 15-30c each; California grapes, 25c pound; domestic grapes, 50-65c basket; peaches California, 40-50c dozen; Crawfords, 75c-$1.15 basket; pears, 11-qt. basket, Bartlett, $1.40; Duchess, $1.25-$1.50; Anjou, $1.25; California pears, 40-60c dozen; Italian prunes, 20c quart; crabapples, 90c basket.

Vegetables.

New beets and carrots, 5c bunch; small cook. onions, 4lb. 25c, 53c pk.; Spanish onions, 3lb. for 25c; green and red peppers, 3 for 10c; cucumbers, $1.00-$1.50 basket; tomatoes, 11-quart basket, 50-60c; green, 11-quart basket, 40c; endive, 10-15c; beans, 10c quart; watermelons, 50-60c; radishes, 5c bunch; Swiss chard 10c bunch; leaf lettuce, 5c; cabbage, 10-20c; potatoes, 39-45c peck, bag $2.25; celery 10-15c; vegetable marrow, 15-20c; pumpkins, 10-20c; corn, Bantam, 25-30c dozen; cauliflower, 25-50c; sweet potatoes, 2lb. 25c.

Nuts—Walnuts, 50c pound; Brazil nuts, 30c pound.

Dairy Products.

Butter, creamery, 38-45c lb.; dairy 35c lb.; oleomargarine, 25c lb.; eggs, 35c dozen; lard, 20-24c; shortening, 22c lb.; cheese, new, 30c lb., old, 40c.

Honey—Comb, dark and light, 20-25c, extracted, Bee-Kist, 5lb. 80c, 10 lb., $1.60; pure clover, 5lb. 73-75c; mixed, 5lb. 50-59c; 10lb. 99c-$1.15; buckwheat, 10lb. 99c.

Fish.

Salmon, pink 20c lb., red 18-25c; salmon trout, 23c lb.; white fish, 18c; halibut, 30c lb.; haddies, 18-20c, boneless 25c fillets, 28c; kippered herring, 20c; salt herring, 60c doz.; sea herring, 10c lb., fresh 3 lbs. 25c

Meats.

Beef, 10c-30c lb.; pork, 18-35c; bacon, 32-50c; sausage, 18-20c; veal, 12-27c; spring lamb, 15-45c lb.; mutton, 12-30c lb.

Hogs—Thick, smooth, cut, $9.00; select graded, $10.00; dressed, head on, $15.50; head off, $16.50.

Grain (Wholesale) and Flour. (Retail).

Wheat, fall, Marquis, 85c-$1 bus.; oats, 45c-55c; rye, 65c-75c; barley, 60c-65c; alsike, $4.00-$5.25; peas, $1.25 bushel.

Flour, $3.75-$4 half bbl; pastry flour, 85c-90c 24lb. bag.

Hay, Bran, Etc. (Wholesale).

New hay, loose, $12-$14; baled, $16-$18; straw, $8-$12; bran, $28 ton; shorts, $33 ton.

Hides and Wool (Wholesale).

Cow hides, heavy, 7c lb., light, 8c lb; horse hides, $2.50-$3 each; calf skins, 10c; sheep and lamb skins, 50-75c each; shearlings, 20-25c each.

Wool, 18-25c lb.

TORONTO LIVE STOCK.

TORONTO, October 13. — The market this week registered a slight improvement as regards prices over the previous week, but too liberal supplies of common quality and unfinished cattle prevented the improvement extending to anything further than the best quality of finished butcher cattle.

In Monday's market there was a limited demand for a few export cattle, the best in this class selling from $7.25 to $7.50, but in two days' purchases of about 450 cattle for export, the total average price worked out at about $7.20, or, to be exact, $7.19. With these 450 cattle taken for export, the total average price for the export trade, the supply left of choice useful butcher cattle for the home trade rather under the demand and prices for the best butcher went up about 25c over last week.

Supplies for the balance of the week continued rather heavy, and for the most part consisting of common and unfinished cattle. Excepting for a few choice butcher cattle, for which there was a good demand all through the week, prices remained at about steady levels, neither receding nor advancing. With steady buying, though at times a little draggy, the market gradually worked towards a fairly good clean up for the week-end, relieving the congested condition which existed over the whole of the previous week.

Closing prices were steady to firm for choice butchers at from $6.25 to $6.50 and for anything extra choice, if available, up to $6.75. The general run of good butcher stuff offering ranged from $5.75 to $6.25, comparatively few cattle going above these prices. Common butcher ranged freely from $3.50 to $4.50, a fair medium from $5.00 to $5.50.

There was a fairly good market all through the week for fat cows, a few extra choice going up to $5.00, but mostly running from $4.25 to $4.50, and the common from $3.00 to $4.00.

Export bulls were in demand early in the week, at from $4.00 to $4.2. Bologna bulls from $2.50 to $3.00.

A few choice calves sold up to $12.00, but on the whole the market was weak for calves, with two heavy supplies for common stuff.

Sheep and lambs generally were firm and a little stronger with lighter supplies. Choice ewe and wether lambs sold from $12.00 to $12.25; a few extra choice, $12.50. The market was a little easier on the close.

Hogs were steady on the basis of $8.2 f.o.b., all the early part of the week, but the market was weak and unsettled at the close, packers bidding 50c lower for the week-end, or $7.75 f.o.b. and $8.35 fed and watered.

Receipts.

Union Stock Yards — Total receipts this week: 6,937 cattle, 1,533 calves, 7,697 hogs, 7,258 sheep and lambs.

City Cattle Market — 385 cattle, 124 sheep and lambs, 842 hogs, 242 calves.

Heavy steers, choice	$6.75 to	$7.40
do. extra choice	7.25	7.50
Export store cattle	4.75	5.25
Butchers, choice	6.00	6.25
do. good	5.50	5.80
do. common	3.50	4.25
Baby beeves	8.00	9.00
Cows, fat, choice	4.25	4.50
do medium	3.00	4.00
do canners and cutters	1.25	2.00
Bulls, butcher, good	4.00	4.50
do common	2.00	2.50
Feeding steers, good	4.75	5.25
Stockers	3.50	4.00
Calves, choice	10.00	11.00
do. medium	7.00	8.50
do. common	4.00	4.50
Milch cows	60.00	100.00
Springers	50.00	75.00
Sheep, choice	7.00	8.00
do heavy	3.00	4.00
do yearlings	8.00	9.00
Lambs, ewes, wethers	11.75	12.00
Bucks	8.00	9.00
Common	6.00	7.00

Hogs:

Quotations, fed and watered

basis, bid	8.35	.....
do. f.o.b. bid	7.75	.....
do. to farmer, bid	7.50	.....

QUEBEC BUTTER PRICES.

MONTREAL, October 13 (Canadian Press). — At the Quebec Agricultural Co-operative Society auction sale held here yesterday there were 675 packages of creamery butter offered, of which 200 packages No. 1 creamery sold at 35 1-2 cents per pound, 75 packages No. 2 creamery sold at 34 1-4 cents, 200 packages No. 1 special creamery at 36 1-8 cents and 35 cents per pound was bid for 200 packages special creamery, with 36 3-8 cents asked.

ONTARIO CHEESE AUCTION.

MONTREAL, October 13 (Canadian Press). — At the United Dairymen Co-operative auction sales of Ontario cheese held here yesterday the offerings amounted to 1,757 boxes, of which 600 boxes No. 1A coloured sold at 21 7-16 cents per pound and 600 boxes No. 1B coloured at 21 7-16 cents per pound, while 20 5-8 cents per pound was bid for 80 boxes No. 2 coloured, with 20 15-16 cents per pound asked; 20 9-16 centh per pound was bid for 450 boxes No. 1 white, with 21 1-4 cents asked and 20 5-8 cents per pound was bid for 27 boxes No. 2 white, with 20 3-4 cents asked.

MONTREAL PRODUCE.

MONTREAL, October 13 (Canadian Press). — A moderate business was done yesterday on the local cash grain market. Trade in flour was quite active. A large business is passing in millfeed and a fair trade is reported in rolled oats. There is no change in the condition of the local baled hay market. Prices in the egg market showed no change under a steady demand. A fair business is passing in potatoes. The tone of the butter market is unchanged. There is a much better feeling in the cheese market.

EGG MARKETS.

OTTAWA, October 13 (Canadian Press). — Market for fresh receipts dull average quality is grading out very uneven. The large percentage of low grade would indicate too long holding at country points anticipating an advance in the market. Exports this week from the port of Montreal have fallen off, the bulk of the sales reported are for November delivery.

Toronto market quiet, fresh specials jobbing 50, extras 48, storage extras 43, firsts 38, seconds 32. It is reported a car of fresh extras 41 and car of fresh firsts at 39 cases included were offered f.o.b. Western Ontario, not sold.

Montreal unchanged.

Manitoba market firm. Jobbers quoting extras 32 to 34, firsts 29, seconds 22. Jobbing extras 34 to 40, firsts 32 to 34, seconds 27. A mixed car of fresh and storage rolling Montreal. Poultry unchanged.

Saskatchewan jobbers quoting extras 31, firsts 25, seconds 19. Jobbing extras 40, firsts 35, seconds 28. Poultry unchanged.

Alberta markets unchanged.

Vancouver local fresh laid strong, jobbers offering 50 for straight extras at country points. Jobbing extras 60, firsts 58, seconds and pullets 45, storage firsts 35 to 37. Live poultry easy and unchanged.

Chicago spot easier 30 to 34, refrigerators Decembers 28.

CHICAGO LIVE STOCK.

CHICAGO, October 13 (Canadian Press). — Cattle, receipts 3,000; moderately active; killing quality plain, bulk steers and yearlings $7.75 to $9.50; top matured steers, $11.25; most killing classes generally steady; bulk canners and cutters, $2.75 to $3.25; bulk vealers to packers, $11.50 to $12.00; stockers and feeders slow.

Hogs, receipts 24,000; mostly 10c to 15c higher; bulk good and choice 180 to 325 pound averages, $8.10 to $8.25; top, $8.25; better grades 140 to 170 pound average, $7.50 to $8.00; bulk packing sows, $6.90 to $7.10; desirable weighty slaughtering pigs, $6.75 to $7.50; estimated holdover, 8,000.

Sheep, receipts 22,000; uneven; steady to 25 cents lower; best fat lambs, $13.75; calves, $13.00 to $13.25; cull natives, $9.50 to $10.00; good light weight ewes, $6.50; bulk, $4.00 to $6.00; feeding lambs, $12.75 to $13.00.

PERTH CHEESE SOLD.

PERTH, Ont., Oct. 13.—(Canadian Press)—At the meeting of the board there were 500 boxes of cheese offered out of which 70 boxes were sold on the board at 20 1-8 cents per pound.

FISH SPAWN FOR TRENT WATERS

Through Efforts of Dr. Hess, River Will Be Stocked — News Paragraphs.

HASTINGS, Oct. 13.—The Dorontal Chapter, I.O.D.E., are holding a Hallowe'en assembly in Ed. Lynch's hall on Friday evening, November 2.

Mr. Earl Daniard of Montreal spent Wednesday in town.

Mr. Tommy Langley of Lindsay is visiting friends in town.

Through the efforts of ex-Reeve Dr. J. H. Hess, the waters of the Trent around Hastings will be stocked with spawn. The Doctor has made application for bass and maskilonge fry and has received word from the Government that same will be shipped to Hastings.

Mrs. W. Hart of Campbellford spent Sunday with Mr. and Mrs. J. C. Wilson.

Mr. Ross Skinkle has accepted a position in Windsor as sales manager of the United Bond Co., Ltd.

The many friends of Mrs. W. H. Chapman will be sorry to learn she is confined to the house through illness.

The Hastings Fire Brigade are holding an assembly in Mr. Ed. Lynch's hall on Friday evening, October 19.

Born—In Asphodel Township, on Thursday, October 4, 1923, to Mr. and Mrs. R. Bannon, a daughter.

CLEAN GDEENS.

Parsley and lettuce should be washed and stored in clean cloths or in glas jars without water, until they are ready to use.

In a Big Way

The future of Northern Ontario and Quebec in a mining way is developing much more rapidly than many good people realize. Funds for the development of promising properties are becoming available in a big way and the natural reflection of this is that the market in mining shares is beginning to do business in a big way.

The development of a broad market in mining shares holds attractive possibilities for trading and investing in these issues. We offer complete facilities to all who are engaged in transactions of this kind.

J. G. Beaty & Co.

Stocks and Bonds

6 King St. W., TORONTO

1

For Your Aching Head

Take one ZUTOO TABLET and in 20 minutes, the pain is gone and you feel fine.

ZUTOO will stop any Headache, Sick, Nervous, Dyspeptic or Monthly—in 20 minutes by the clock. 25c at dealers.

Bethany News

BETHANY, Oct. 13.—Mrs. Rev. Walker of Janetville is spending a few days with her mother, Mrs. W. Rowan.

Mr. and Mrs. F. C. Dawe motored to Peterborouh on Wednesday.

Quite a number from here attended the concert at Ballyduff Tuesday night.

Mr. Geo. Bigelow has returned from the Western Provinces.

Mr. Chas. Smith is making a few alterations to his dwelling.

Mr. and Mrs. Lloyd Kennedy were business visitors in Peterborough on Thursday.

Mrs. Carscaden and Miss Morton, local teachers, are attending the teachers' convention in Port Hope.

Mrs. Whitesides attended the funeral of her nephew, Master McIvor, in Cobourg last week.

Every boy in the village, with few exceptions, from five years of age up to twelve is carrying a catapulit. This practice should be stamped out as it menaces persons unseen by the boys. Why not stop it before some person is struck and injured by a stone.

Church News.

Anniversary services will be held by the Presbyterians in their church Sunday morning, and in the Methodist Church in the evening, October 14.

Ebenezer will hold their anniversary services Sunday, October 14, afternoon and evening.

Epworth League was held in the basement of the church Wednesday evening and a very productive hour was spent.

Read the Want Ads.

New Zealand Grants $125,000 to Japanese.

WELLINGTON, New Zealand, Oct. 12.—(Canadian Press Cable via Reuters) — The government of New Zealand has contributed £25,000 to the relief of the sufferers from the earthquake in Japan.

PRINCE WILL OPEN NEW MEMORIAL IN WALES

LONDON, Oct 12. — (Canadian Press Cable)The Prince of Waes, who has contributed £100 towards the memorial at Bangor to the north Welsh heroes, will open the memorial, which is adding a science department to North Wales University, is now being completed at a cost of £100,000.

The Good MAXWELL Reduced to $1140

Public recognition of the unrivalled merit of the good Maxwell is responsible for the wonder of its new and greater value. Economies of manufacture and buying grew out of mounting production. So fine a car at so low a price would otherwise be impossible.

And after you have marvelled at its appearance, its comfort and its performance, think of this equipment:

Cord tires, non-skid front and rear; disc steel wheels, demountable at rim and at hub; drum type lamps; pressure chassis lubrication; motor driven electric horn; unusually long springs; new type water-tight windshield.

Touring Car - $1140

Roadster	$1140	Club Coupe	$1340
Sport Touring	1375	4-Passenger Coupe	1675
Sport Roadster	1280	Sedan	1825
Special Sport Touring	1395	Traveler	2325

Prices F. O. B. Windsor; Government Taxes to be added

GILLESPIE'S GARAGE

DEALERS

378 Aylmer St. Phone 950

—the think tank of the world

WATERMAN'S Ideal Fountain Pen holds your thoughts in liquid form, ready to put them into words, instantly, anywhere.

The scratchless glide of its everlasting iridium tipped gold point and the perfect balance of its live rubber barrel give it a human touch and ease of action that can be found only in

Waterman's Ideal Fountain Pen

"The Daddy of Them all"

Waterman dealers everywhere

will help you select the combination of point and barrel that fits perfectly the way you hold your pen, as well as the size, shape and strength of your hand.

Safety Type No. 42½ V. with Ring $3.25

L. E. Waterman Company, Limited
179 St. James Street, Montreal
New York San Francisco Boston London Chicago Paris

Regular Type No. 15 with Clip Cap $5.25

Waterman's Ideal Ink—Best for fountain pens and general use. Writes blue—Dries black.

WEATHER EXHIBIT AT ROSENEATH FAIR WAS DECKED WITH PRIZES

Alnwick Township's Agricultural Society's Exhibition Last in Local Circuit With Glorious October Sunshine.

Gate Receipts Heavy.

(By Staff Reporter.)

The annual Fair of Roseneath Agricultural Society, "open to the Province," took place yesterday. Thursday was opening day, but yesterday was the big event, and proved to be, according to the directors, the very best Exhibition in the annals of the society, from point of view of exhibits and attendance both. The gate receipts were in the neighborhood of $1,150, which figures out to over three thousand people, and surpasses last year's total receipts by nearly double the amount. The exhibits, particularly in horses and cattle, and in the home-made cooking section, were much beyond the average. A quartette of races, a bicycle and auto race, tug-of-war and baby show added to the liveliness of the afternoon.

A day that dawned in the midst of a heavy fog that extended for over thirty miles of countryside and that settled in thick spots over the roadway last evening, brightened to an afternoon of mild, warm sunshine, an ideal day for attendance and racing events.

Travellers by motor from the neighboring district and the many who came by horse-drawn vehicles, were rewarded by glimpses of reddening autumn woods that could hardly be surpassed anywhere in the county for sheer autumn loveliness.

Cattle Exhibits Large.

Cattle in an open wire fenced field were tied to the palings, in a goodly showing that surpassed last year's, running principally to Durhams a nd Holsteins, the latter the best ever shown at Roseneath. There were a few Herefords, and Jerseys were conspicuous by their absence. Holsteins were shown mainly by Robert Campbell of Roseneath and H. Coyle, Durhams by Mr. McEwen of Harwood and Herefords by Mr. Mitchell of Norham.

Over the crest of the hill were pens for sheep, with pigs in only one pen and he remainder of the swine in the long carts that brought them to the Fair. Sheep were not as many in number than last year, and were mainly of the short-wooled stock. Holdsworth Brothers of Cobourg, Mr. Van Allen of Stirling, Dr. Alyea of Colborne, J. G. Honey of Roseneath and H. C. Curtis of Warkworth were principal sheep exhibitors, the latter taking twelve first prizes in this section. Pigs were scarce, mainly Yorkshires.

The poultry show, housed in a large tent, with the overflow partly filling another tent where the coops were placed on the ground, was quite representative, excelling last year's showing. Here also Mr. Van Allen of Stirling had some fine birds, with H. C. Curtis of Warkworth a good runner-up, and good exhibits from Dr. Aylea's chicken-runs in Colborne. H. C. Curtis also won the prize for the best bird shown—a white Wyandotte that won the same prize at Warkworth Fair. In the big tent Buff Orpingtons and brown Leghorns were favorites, with several of the gold and silver Polish fowl. In the small enclosure big Toulouse and Emden geese were companioned by little brown bantams, a pair of odd Wyandotte Columbia pullets, ducks of all colors, pigeons, guinea fowl and a family of guinea pigs. There were pure white rabbtis with pink eyes and ears and three little brown specimens with twitching noses.

Judging of horses went on against the open hillside, with heavy draught teams, four in number, and agricultural horses taking the lead There was a better showing than usual also of drivers and carriage horses. D. Taylor of Centreton had some good draught beasts, and Mr. Stinson of Percy showed in the agricultural class, with others.

Roseneath's annual dog show was not forgotten this year. There were a dozen dogs, mainly hounds and collies, one of the former, a first prize winner, bringing her little family along with her in a crated box.

Peterborough's entries at Roseneath Fair were non-existent, even the race horses expected failing to appear.

Women's Work.

In the small building devoted to women's work, there was an extremely good display of fine needlework and wonderful home-made cooking. In a large glass show-case in the centre of the hall were arranged examples of the culinary prowess of Roseneath housewives, which were the object of hungry looks throughout the afternoon. Here were fancy cookies of every description, beautiful layer cakes, one fruit cake picked out in a silver design, home-made candy and pies, one a monstrous apple pie in a mammoth round pie-plate fully twenty inches in diameter. Against the wall, under gauze, were loaves of bread and buns, preserves and dressed fowl.

A good idea at the Roseneath Fair was the ticketing of most exhibits, both in the poultry and fancy-work sections. People seemed to be just as interested in learning the names of different birds and intricate designs in needlework as they did in the fowl and fancy pieces themselves.

In the fancy-work section, each variety exhibited, while the specimens were not large in number, seemed to excel in the carefulness of its execution. In the quilts there were some fine examples of piece-work, with one white spread whose red bordered squares contained outline drawings in red stitching of birds and animals and flowers. Several pretty cushion covers were executed in colored wools on scrim; a white linen tea cloth had a deep edging of fine filet; there was a pair of prize-winning guest towels whose hems held lines of love birds done in blue, the edges of blue crochet; there was a lovely bag in solid beads; a couple of linen cushion covers embroidered with scarlet silken poppies; a linen centrepiece with conventionalized tulips in yellow and red silk; a very dainty centrepiece of bolting cloth with design in colored silk of holly berries and leaves; a few pieces of burnt work and china painting, and a tea tray whose glass cover showed the painted basket of bruit on the satin beneath. Fine buttonholing was shown on long pieces of cloth. There was plain sewing shown on shirts, and comfortable looking knitted socks and knitted sweaters.

In the children's section there were a couple of beautifully dressed twin dolls, with little embroidered frocks and tiny coats and caps of brown crochet. Examples of penmanship and mounted leaves and two or three bird houses were also two or three bird houses, were also

MORE

shown.

The ladies also showed a good collection of butter, cheese and eggs.

Indian Bandsmen.

Over in the middle enclosure, where vendors of kewpie dolls in all the varieties of beach flirt, electric dolls and fan-dressed ladies did a rushing business, the hot dog tents and pink lemonade men were well patronized. The fact that comparisons are odious didn't bother the young lady who remarked that "at the Peterborough Fair they only charged you a nickel for a cone," when she had to shell out a dime for hers. In the bright little bandstand the red-coated bandsmen of the Alderville Indian Reserve played valiantly, with the pipers from the Arlie Marks Company piecing them out during the afternoon.

On the grounds there were exhibits of cars—Durant and Chevrolet and Ford—a milking machine and some De Laval machines. D. McKinnon of the Canadian Packing Company's office in Peterborough explained the various types of bacon hogs. Over in an open shed a small number of vegetables and grains and flowers were on view, with fruits tastefully arranged on a broad platter, the mound of grapes and apples tooped by small green gherkins.

Children Take Part.

An attractive drill by small boys and girls drew a crowd. Eighteen little boys and girls from the Burnley School went through a series of graceful evolutions, the little lads in brown Indian costumes with fringes of red and feathered head-dresses, the little girls in white. The leader was Burton Downs, and the teacher, Miss M. H. Baker.

(Continued on page 6.)

Ambassador Harvey Returning.

LONDON, Oct. 12.— The United States Embassay announced to-day that Ambassador George Harvey, "having obtained the King's pleasure," plans to leave England for home the end of the present month.

AUSPICIOUS OPENING TEACHERS' INSTITUTE AT BRIGHTON VILLAGE

Record of Attendance Is Considered Exceptionally Good — Interest-Holding Report From Delegate to Toronto Meeting O. E. A.

PRESIDENT'S ADDRESS

BRIGHTON, Oct. 13.—(By a Staff Reporter).—"I think that this is an auspicious opening," said W. Bellamy, Principal of the Brighton High School at the opening session of the Teachers' Institute in No. 3 inspectorate of Northumberland and Durham Counties in the Public School here Thursday afternoon. Secretary-Treasurer C. S. Haig of Campbellford, on calling the roll, announced that out of the 93 Public School teachers in the inspectorate 76 had answered to their names. "That is a good record of attendance," continued the President, "and still they come," as the door opened to admit half a dozen more belated young school teachers.

Report of O. E. Delegate.

After the convention had been organized Miss Maud Spears, teacher in the Hastings Public School, submitted an exhaustive report of her observations at the meeting of the O.E.A. in Toronto last Easter, which she attended as delegate from the institute.

President Bellamy complimented the young lady on the originality of her report, which was written in her own concise language instead of being merely a rehash of what had been published in the daily papers at the time of the gathering. The President recalled an incident in his own experience when a lodge of the A.O.W.W. in Cobourg sent a delegate to the grand lodge, and then gathered to hear his report of the proceedings. The delegate read from several newspapers, and when he was through a member moved a vote of thanks to the reporters who had written the articles with which they had been regated.

The President's Address.

The address of President Bellamy to his fellow-teachers was an interesting recital of reminiscence of his 40 years of active service in the profession, in High and Public Schools. He has taught longer than any other teacher in the county of Northumberland, and his 40 years have been spent within the boundaries of that subject. Mr. Bellamy declares that if he continues to feel as well and young as he does today he will go on like Tennyson's brook, forever.

Former School Buildings.

Mr. Bellamy called attention to the progress that has been made in school buildings during his lifetime. He recalls a school in which he served where the windows came to within two feet of the floor and two rows of long desks ran around the walls. The boy who was fortunate enough to occupy the middle of one of these benches was practically immune from discipline as it was impossible for the teacher to reach him.

Mary's lamb followed its owner to school to the dismay of the teacher. Mr. Bellamy had a more extensive visit of this kind. One morning, after a windy night, he found that the door had been blown open and a flock of sheep was comfortably cuddled around the stove.

Believes in Federation.

Mr. Bellamy believes in the Teachers' Federation. "Teaching is a noble profession, and the members should organize to keep it up. Some object to paying the membership fee because they do not intend to teach for any length of time, but all such should have some consideration for those who intend to follow the work all their lives.

He taught school years ago for $300 a year, and when he got up to $325 people thought he was wealthy.

"How many of you would like to teach for that amount or twice that amount?" he asked.

Epithet for Toby Crachit

P. S. Inspector Boyes of Campbellford explained to the young teachers how to fill out reports that are forwarded to him. Evidently Inspector Boyes has been at times in his career victimized by the person who when making a report or a letter appears to consider it a crime to dot an "i." This point brought Mr. Boyes to the story of that faithful clerk made famous by the facile pen of Dickens. When Scrooge, the grouchy taskmaster, had his vitals warmed by the joy of Christmas and in an excess of good fellowship punched his clerk in the waistcoat and ordered him to lay in a supply of coal before he dotted another "i," that, according to Mr. Boyes, told the story of Toby's efficiency. The best epithel he could have would be the eulogy, "He was a faithful clerk for he dotted his eyes."

Nominating Committee.

After G. S. Langdon of Brighton, Miss Grace Peckles of Colborne and A. G. Cracknell of Castleton had been selected as a committee to nominate the officers for next year, the institute adjourned until 2 p.m.

A Thought

Woman, where are those thine accusers?..hath no man condemned thee?

She said, No man, Lord. And Jesus said unto her, Neither do I condemn thee: go, and sin no more. —John 8:10,11.

It is necessary to repent for years in order to efface a fault in tthe eyes of men; a single tear suffices with God.—Chateaubriand.

TWO NATIONS HOLD MEMORIAL TO NURSE

LONDON, Oct. 13.— (United Press).—Memorial services were held here to-day in memory of Edith Cavell, the herpic English nurse, who was shot by the Germans in Brussels during the war, on charges of espionage and assisting allied refugees to escape through the German lines. Today was the eighth anniversary of her execution. It was in the gray dawn of October 12, 1915, that she faced a firing squad, protesting her innocence of spying, though admitting having helped refugees to escape.

The imposing statue to the nurse, just north of Trafalgar Square was garlanded with wreaths and floral tributes. The Belgian ambassador, members of the embassy and consular staffs attended the memorial service.

BABY'S OWN TABLETS AN EXCELLENT REMEDY

When the baby is ill—when he is constipated, has indigestion, colds, colic, or simple fever or any of the other many minor ills of little ones—the mother will find Baby's Own Tablets an excellent remedy. They regulate the stomach and bowels, thus banishing the cause of most of the ills of childhood. Concerning them Mrs. E. D. Duguay, Thunder River, Que., says: "My baby was a great sufferer from colic and cried continually. I began giving him Baby's Own Tablets and the relief was wonderful. I now always keep a supply of the Tablets in the house." The Tablets are sold by medicine dealers or by mail at 25 cents a box from The Dr. Williams' Medicine Co., Brockville, Ont.

Italic type was invented in 1521 by a printer of Venice.

When Exposed to Air

tea loses its freshness and flavor.

"SALADA" TEA

For that reason is never sold in bulk.

YOUR HEALTH

By Dr. Clifford C. Robinson

FOODS THAT MAKE BLOOD

The majority of people do not choose their daily food, to any extent, for its protein or health value. Habit and custom seem to govern in this matter of choosing food, far more than any physiological reasons.

They eat what they like best or what tastes good and seems to fill the bill or the stomach. No one thing is more common, however, than over-eating and frequently of the wrong kind of food.

The proteins furnish the chief tissue-building element—nitrogen. Tissue building, furnished by the normal blood stream, for the growth repair and upkeep of your body comes chiefly from the protein group. It is the most valuable of the great food groups.

While practically all foods contain some protein, a few that are commonly used do not. Butter, cream and oil, which are composed chiefly of fat and water, and sugar, sirups and starch are non-protein.

The two most important proteins are the white of eggs and lean meat. Veal, mutton, pork and ham are rich in proteins. Omlet combining ham and eggs is a most nourishing protein food. Beef soup or consomme are good for your protein portion, in liquid refreshments.

Among the vegetables the most valuable in protein are tomatoes, asparagus, canned peas, radishes and spinach. Celery and cauliflower should be freely eaten for their protein, blood-building value.

Oatmeal has just an average value. Mixed with milk or cream, it is a valuable blood food, although rich in fats and carbohydrates as well as protein.

Among the fruits and berries, oranges, lemons and apples, while not distinctive proteins, contains enough to be of real value in this group. Strawberries, rasberries and blackberries lead the berries in protein.

Bear in mind that your protein foods are most essential. Also that too much is better than too little. The body will waste away and die if denied its proper supply of protein.

POTATO SALAD.

When cooking potatoes for potato salad cook them in their skins and peel them afterwards.

ROGER PECKENPAUGH ON HOLIDAY TRIP

Arrives at Crowe Lake For Holiday After Ball Season.

MARMORA, Oct. 13.—Mr. Roger Peckinpaugh, Washington, D.C., star of the American league, was at his cottage at Crowe Lake for a few days this week. He is one of the players who will take part in the exhibition game between a picked American team and the Wellingtons of Toronto in Peterborough to-day.

The Women's Institute met at the home of Mr. H. Wiggins Wednesday evening.

Miss Elsie Williams, who is attending Noraml school at Peterborough, is home for the week end.

The Public and Separate schools had a holiday Thursday and Friday of this week, owing to the convention.

Mr. Prentice, principal of the Public school, was in Belleville on Thursday.

Mrs. Rroats, who has been visiting her husband at Niagara Falls, returned to her home here last week.

"CASCARETS" BEST BOWEL LAXATIVE

10 Cents a Box! Don't Stay Bilious Sick, Headachy, Constipated

"They Work While You Sleep."

When you feel sick dizzy, upset, when your head is dull or aching, or your stomach is sour or gassy, just take one or two pleasant "Cascarets" to relieve constipation and biliousness. No griping—nicest cathartic-laxative on earth for Men, Women and Children. 10c boxes, also 25 and 50c sizes—any drug store.

RADIO NEWSPAPER

The first newspaper to depend solely on radio for "spot news" is one built at May City, Alaska, where a broadcasting station receives immediate reports from the outside world.

The Modern Floor Covering that always pleases

Dominion LINOLEUM RUGS

RELIEF from tedious housework, long years of service, attractiveness and quiet walking comfort are just a few of the advantages that make Dominion Linoleum Rugs such a satisfactory addition to any home.

The use of Dominion Linoleum Rugs brings you more leisure hours. They cannot hold threads or lint. Being stainproof and non-absorbent a light mopping removes every trace of dirt and dust.

These sanitary, durable floor coverings look well. They add a note of cosy warmth and brightness to any room and there are patterns to suit every purpose, so wide is the range of selection offered.

Dominion Linoleum Rugs require no fastening of any kind and retain their attractive appearance through years of the hardest wear.

See these rugs at your Local Dealer's Ask him also, to show you Dominion Linoleum by the yard. It has all the characteristics of Dominion Linoleum Rugs and is especially desirable for covering the whole floor without seam or crack. Both products are remarkably moderate in price.

Send us your name and address and we will mail you an attractive rug folder in four colors. Address Dominion Oilcloth & Linoleum Co., Limited, Montreal.

Look for the strong canvas back when buying. It identifies genuine Dominion Linoleum and Dominion Linoleum Rugs and guarantees years of satisfactory service. The Dominion Trade Mark also appears on the face of every piece.

THE PIPELESS Type of McClary's All-Cast Sunshine Furnace provides heating in its most economical form. It is installed under the supervision of McClary's expert furnace organization.

McClary's Duplex Heating System—Pipeless heating with the addition of a direct flue to the bath room.

The "Sunshine" of your Home

As an extractor of concentrated "sunshine" from hard or soft coal, McClary's All-Cast Sunshine stands unexcelled among heating systems.

Besides providing uniform heat and healthful humidity, McClary's All-Cast Sunshine insures the ventilation so essential in winter.

Now Soft Coal may be used for home heating. The Air-Blast Ring—an exclusive feature of McClary's All-Cast Sunshine Furnace—makes low-priced soft coal entirely satisfactory for the heating of homes.

Make sure of thorough, conscientious, scientific installation. To McClary's dealers the proper installation of your furnace is highly important. Consult them. See McClary's All-Cast Sunshine with the famous Air-Blast Ring.

174

McClary's ALL CAST Sunshine FURNACE for HARD AND SOFT COAL

FOR SALE BY

ADAMSON & DOBBIN

175 Simcoe Street Phone 460

18 Years of Success Are Behind

Fruit-a-tives

—the wonderful medicine made from the juices of apples, oranges, figs and prunes and tonics. 25c. and 50c. a box—at all dealers.

FRUIT-A-TIVES LIMITED, Ottawa, Ont.
Cgdensburg, N.Y., — London, Eng., — Christchurch, N.Z.

TURKEYS STOLEN AT OMEMEE CARS DRAINED OF GASOLINE

First Field Day of Omemee High School Interrupted By Rain—Teachers Attend Convention.

HELPFUL ADDRESS.

OMEMEE, Oct. 13. — Sneak thieves are again busy in this vicinity, Mrs. Albert Fee having had seventeen nice turkeys stolen. A few nights ago, Mr. George Mills, a farmer, was awakened by the fierce barking of a collie dog, and when he arrived on the scene was approached by two marauders looking for gasoline, who by the hasty escape were not in any dire need. However, when the owner made a survey of his premises he found the hen house doors closed and everything in readiness for a good haul of poultry.

Drained "Gas" Tanks.

A large number of young people attended the shower given to Mr. and Mrs. Melville McBrien on Wednesday evening.

During the festivities a number of uninvited guests made a raid on the cars, standing in front of Mr. McBrien's house, releasing all the gasoline from the tanks. One car, we are told, contained eight gallons. The shower and party following, lasted until a late hour and the arrival home was made in the wee sma' hours.

That it takes more than a wintry day to dampen the ardour of the Omemee High school was clearly evidenced on Friday which was field day in Omemee. It was a new departure for the High school here, but one in which the students are brimful of enthusiasm.

The events were scheduled with the idea of co-operation. Play or competition organized in group manner promotes good sportsmanship and teaches the individual members of the group to co-operate with one another to promote the interests of the group.

The students were divided into two groups, the golds and the blues, a captain and committee being appointed for each. Rewards were given in points, 1st prize 5 points, 2nd prize 3 points, and 3rd prize 1 point. The first competition between the two sides was in the making of attractive posters announcing the event. Rivalry was keen and many attractive water coolur announcements were in evidence in the store windows.

After a sullen grey morning, Old King Sol, as if out of pure curiosity, beamed forth in the afternoon, as if to make a golden autumn day count an extra point for the group of that colour.

Promptly at two-thirty, the students, numbering sixty, divided into colour groups, marched double file from the school to Athletic park, the golds in the lead. As points were given for spacing, good behaviour, no talking, etc., the parade can better be imagined than described. Suffice it to say, the orderly, well-conducted march drew forth many complimentary remarks from admiring spectators. Then followed a splendid programme of sports which were run off without a hitch or any tiresome delays.

"King Sol" continued to beam until the fourth race, when he proved himself a poor sport by going in and remaining there when the 'Blues' won their first race. A shower followed and the contestants in the various races proved that they were neither sugar or salt by sticking with the game until the programme of races was completed when, owing to the inclemency of the weather, the baseball games between the colour sections were postponed.

Softball Games.

The girls' softball match was played on Monday afternoon after school. Both teams worked hard but the gold won a victory over the blues section, securing 17 runs to their nine..

The boys' baseball game was played Tuesday afternoon after school when the golds were again successful. The final score was 16-9.

For the winning team in baseball 10 points were allowed, 1 point extra being allowed for each home run.

The competition is to continue throughout the year, a special prize will be awarded in the spring.

PETERBORO DEANERY OF W. M. S. CAMPBELLFORD

Attendance At Annual Meeting Was Good and Proceedings Instructive — Christmas Bazaar — News Paragraphs.

CAMPBELLFORD, October 13. —The annual meeting of the W.M.S. of the Peterboro Deanery was held here yesterday in the Parish Hall of Christ Church, and the attendance was good and the various discussions interesting. The officiating clergyman, who served the Holy communion to the delegates at 11 o'clock, this ceremony marking the opening of the session, was Rev. J. O'Connor of Fenton. Mrs. Halliday of Peterboro presided, and Mrs. G. G. Evans of that city acted as secretary of the meeting.

Rev. Mr. O'Conor delivered a brief address to the delegates, who joined in singing a missionary hymn.

Lunch was served at noon by the ladies of Christ church.

The afternoon session opened with an address by Rev. Mr. O'Connor, who urged the delegates not to discourage young men of the church from entering the ministry.

The roll call showed the following number of delegates present from various points in the deanery: Campbellford, 40; Hastings, 6; Havelock, 4; All Saints, Peterborough, 3; St. John's Peterboro, 10.

Rev. Mr. Hughes of Young's Point gave an interesting account of the Mission which he is conducting at Stoney Lake.

The report of the deanery officers were then received showing that this was the first meeting of the Peterboro Deanery since the separation from Durham County. There are now 27 branches, nine sessions, seven juniors, two girls and two evening branches, and seven branches of little helpers.

There are 375 members who take the "Living Message," the official publication of the organization.

Mrs. Halliday Resigns.

The resignation of Mrs. (Dr.) Halliday as chairman, who intends to remove from the Deanery, was accepted with regret. Mrs. J. P. Archer, of Campbellford, one of the leaders in Church work in the parish, was unanimously elected to succeed Mrs. Halliday.

There was a long discussion on the appointment of Deanery officers. It was proposed by Mrs. Jenkins, of Campbellford, and seconded by Mrs. (Rev.) Balgrave, of Peterboro, that the Deanery officer be elected for two years, the office to be passed around to the different branches, the secretary of that particular branch to be general secretary.

It was suggested by Mrs. Vance that visits be paid to some of the outlying districts mentioned by Rev. Mr. Hughes in his address. Mrs. Edwards advised sending magazines to the people in the Stoney Lake mission field.

The formal welcome to the visiting delegates was extended by Mrs. J. P. Archer, the new Deanery officer.

During the afternoon session, Mrs. (Dr.) F. D. Free sang very sweetly, "Cast Thy Bread Upon the Waters."

Christmas Bazaar.

The Willing Workers of Christ church will hold a Christmas bazaar on 30th of November, this to take the place of the annual bazaar which in former years has been held at Easter. There will be fancy work, plain sewing and candy tables and a Christmas tree. An old-fashioned supper will be held during the evening.

Big Cauliflowers.

Walter G. Fraser offers odds that he has in his garden the champion cauliflowers of Northumberland county. He has them 15 inches in diameter and says that he saw nothing to equal them at any of the fall fairs this year.

Lost— Purse containing sum of money. Finder kindly leave at Post Office. Reward.

this week-end
DONT FORGET
to buy the
Just the thing for the family or week-end party
Assorted 5lb. family box of
Moir's Chocolates
72

NINE HORSES LOST IN STABLE FIRE IN CITY

Fuel and Transfer Co. Barn Destroyed in Early Morning With Loss of $4,000 — Fire Chief Gimblett Injured.

ORIGIN IS UNKNOWN

Nine horses were burned to death last night in a fire which destroyed the stable and barn on Aylmer street, owned by the Peterboro-Fuel and Transfer Company. The animals were valued at $200 each, and the total loss will be between $4,000 and $5,000, T. N. D. Kelly stated this morning. "We can build the shed again," h said, "but we can't bring back these poor horses."

At 12.04 an alarm was received over phone 24, and within a few minutes three more alarms were received. Mabel Carter and Harry Zealand were two of those who sent in calls. Zealand is signalman at the C. P. R.-C.N.R. diamond, near the scene of the fire.

On the arrival of the fire department, the inside of the building was a solid mass of flames, bystanders say, and despite the fact that the firemen ran out four lines of hose in record time there was nothing they could do to save the horses. By herculean efforts they succeeded in saving the city buildings which were in danger of catching from the already doomed stable. Little windows high up in the walls of the burning shed belched flames and smoke, and it was impossible to tell the location of the horses or whether there were horses in the building.

Eugene Hurtubise, Sid Sandy and others tried to release the horses but were unable to rescue a single animal. On the arrival of the Fire Department these men asisted in running hose. "They worked like niggers," Fire Chief George Gimblett said.

Fire Chief Injured.

In cutting away a board to get at the heart of the fire, Chief Gimblett's axe slipped, and cut his left foot. The injury is so serious that he was ordered off duty by a doctor, and is now confined to his bed.

There were 2,000 witnesses at the fire, the Chief said. The flames lit up the whole district, despite a very heavy fog.

Inside the stable this morning the cremated horses lie in positions that show the animals made a gallant bid for freedom. One horse had broken loose from its tying post and had gained part way to the door when it was overcome. Another was lying with its fore feet in a manger and its head stretched toward a window.

Asked as to the origin, T. Wedlock said he has had trouble with people smoking in the stable, and a dropped cigarette stub may have caused the blaze. Chief Gimblett was told by Mr. Kelly and a carter that tramps are in the habit of using the barn and one of these visitors may have started the fire. Nothing definite, however, is known.

Horses were Dear.

A young lady in the Fuel and Transfer Office in speaking about the fire, said, with tears in her eyes, "The horses were dear to us." From the carter to the porprietor, the greatest sorrow is felt for the animals, and this overshadows the money loss to the firm.

Besides the horses, there were four sets of harness, valued at $70 each, 600 bushels of oats, and two tons of hay consumed. The loss is only partcovered by insurance.

Second Fire.

At 2.24 a.m. a call was turned in for the ladder truck to combat a fire which had started in the roof of the shed owned by T. Rehill, some distance from the barn fire. It is believed taht a spark was carried from the big fire. A hole about three feet in diameter was burned in the roof.

WEATHER EXHIBIT

(Continued from Page 5.)

Small boy and girl riders in the ring were awarded prizes, the first to Marcus Radley of Roseneath, the second to little Bereniece Brown of Roseneath, on a small black pony.

Miss Gertrude Lewis, Port Hope, was the only lady rider, and also received first prize as lady driver.

Baby Show Too.

The baby show tent was a mecca for men and women alike. There were nine entries, eight receiving prizes. In the under nine months class, the awards went to (1) Mrs. W. J. McMurray, Cobourg; (2) Mrs. W. J. Moore, Hastings; (3) Mrs. W. J. O'Brien, Baltimore; (4) Mrs. H. McMillan, Hastings. Over nine months: (1) Mrs. Don. Beamish, Hastings; (2) Mrs. H. Lamey, Hastings; (3) Mrs. H. Hogg, Roseneath; (4) Mrs. Jno. Freeman, Hastings. The F. J. McArthur, Cobourg, special prize for the most contented and smiling baby, who received a high chair valued at six dollars, went to Mrs. W. J. McMurray, Cobourg.

The judge was Dr. Lloyd, of Cobourg, the attendant nurse Miss L. Alford, of Cobourg.

The Racing Events.

The racing events were four, with trotting horses in three classes and a farmers' special.

Class A results were as follows: (1) Liberty Patch, B. Tinney, Cobourg, 1-1-1; (2) Herman E, A. Elmhirst, Keene, 2-2-3; (3) Polly Stout, R. Elmhirst, Keene, 3-3-2.

Class B: (1) Doris Patch, S. McMillan, Campbellcroft, 1-1-1; (2) Cy Winger, W. Elmhirst, Indian River, 3-2-2; (3) Bella Watts, D. Teel Wooler, 4-3-4. Lady Manor and Lady Way also ran.

Class C: (1) Thor Patch, S. McMillan, Campbellcroft, 2-1-1-1; (2) Minnie Hal, D. Teel, Wooler, 1-2-3-3; (3) Furioso, B. Tinney, Cobourg, 4-4-2-2. Prince R also ran.

The farmers' race went to: (1) Minnie A, Jas. McIntosh, Cobourg; (2) Lucky Lou, E. Timlin, Roseneath; (3) Tim, Mr. Greenly, of Warkworth.

Judges were J. Davidson of Cobourg and J. R. Richards of Cobourg and starter, G. Kingsley of Cobourg.

A little excitement was provided the racing audience by the withdrawal of the two horses of Dr. Johnston of Port Hope. The doctor had entered his horse, Roy Mack, in the Class A race, and his horse, Harry H, in Class C. Harry H won the race for this class in Warkworth, and the judges in Roseneath considered him fast enough for Class B. They refused to allow the doctor to run the horse in Class C, with the result that the owner withdrew Roy Mack also from the events.

A feature of Roseneath Fair is its splendid track, a dirt course of nine-tenths of a mile in length, wide and in prime condition.

A little bit of excitement of a different sort was also on the programme, when an officer of the law apprehended a visiting gentleman, on whose property, an unworked portion of a farm, a still was said to have been located and led him off to Cobourg.

Spelling Match.

At the conclusion of the baby show the big tent was utilized by three small girls and one little boy, engaged in a spelling contest. Something went wrong with the arrangements, and the number of children intent on a spelling match gradually melted away until only the quartette remained. By diligent search, they managed to locate a kind-hearted gentleman, Mr. Jack Drope, of Roseneath, who, with the aid of the printed prize list as a spelling book, managed to test their ability. "Overall" proved the boy's undoing, his mechanical brain running to "overhaul" in the spelling, and "recognize" and "mangolds" proved the undoing of the later combatants. The final result stood: (1) Hilda Jones, Hastings; (2) Howard Lapp, Roseneath; (3) Mildred Lapp, Roseneath.

A bicycle race was run off, with two contestants: (1) B. Speers, Roseneath; (2) Warl Waldie, Roseneath.

In the automobile race for the slowest car in high gear, there were two competitors also, the award going to William Taylor of Roseneath.

The prize for the best Barney Google outfit in a slow race went by default to the one contestant, in a very good outfit: Harold Blodgett of Roseneath.

Tug-of-War.

The tug-of-war between picked teams of the twelve strongest men of East and West Northumberland went to the eastern division, captained by J. Freure of Warkworth, who secured, along with his companions, a fine pair of overalls as a prize. The Western team was captained by Mr. Fred. George of Roseneath.

Among the visitors to Roseneath Fair yesterday was Dan. Whetung, Sr., of Peterboro. A truck-load of visitors from the Curve Lake Reserve attended the Exhibition also. Another visitor was Mr. F. A. Easson, of Keene, who always declares that the Keene visitors are among the best-looking bunch at any Fair.

In the Town Hall, the ladies of Fenella Methodist Church served hot meals.

Judges at Roseneath Fair yesterday in the different departments were: Horses, light—J. H. Walker, Iroquois; heavy—H. L. Barnhardt of Oro Station. Beef cattle and sheep — Bruce H. Martin, Corbyville. Dairy cattle and swine—Alex. Moore, R. R. No. 1, Latta. Poultry—C. H. Wilson, Whitby. Ladies' work — Miss Alice Long, Shannonville. Dairy and domestic science — Miss G. Gray, 650 Bathurst Street, Toronto. Grain, roots and fruit — F. Ball, Baltimore, and J. J. Collins, Hastings. Dogs—O. Edwards, Norwood. Baby show—Dr. Lloyd, of Cobourg. Auto contest — Don. Douglas, Campbellford.

EXPRESSED ALARM RE THE HOME BANK FAR BACK AS 1914

Trusted Officials Were Concerned At That Time Over Institution's Future, Says a News Story.

TORONTO, Oct. 13. — News story in a Toronto paper this morning states that information which reached that Newspaper few days ago and which was subsequently carefully investigated is believed by those in close touch with situation to have an important bearing on affairs of defunct Home Bank. It is now known says the story that as far back as 1914, some of trusted officials of Bank expressed alarm regarding institution's future and asked for an inspection and inquiry by Board of Directors. At that time news of so startling a nature was conveyed to the Banks three western directors by W. N. Machaffie, then manager of Bank's western business, that investigations were at once commenced. On his suggestion representations were made to Sir Thomas White, then Minister of Finance, who asked Z. A. Lash, K.C., to make investigations, and in calling for special returns insisted that interest in A. B. Frost account should not be taken into profits.

In a statement last night Sir Thomas White stated that he was satisfied at time that matters had been arranged in business-like manner.

In 1916 Mr. Machaffie came to Toronto, and was afterwards appointed assistant to the President on his suggestion, an inspection was made of head office, which, he claimed, showed a discrepancy but the man who discovered it was sent to a far away branch. Mr. Machaffie stated that he again asked for an head office investigation, but that he was virtually frozen out of his position.

REPRESENTATIVES OF ANGORA GOVERNMENT PROFESS IGNORANCE

CONSTANTINOPLE, October 13 (Canadian Press). — Representatives here of the Angora Government profess ignorance, as do the Italian officials in Constantinople, of the locally published report of a projected meeting in Italy of representatives of the Balkan States and Turkey, to form a bloc agianst the Little Entente.

FRUIT DEALERS NEED HELP FROM GOVERNMENT

MELBOURNE, Australia, October (Canadian Press). — Treasurer Page, of the Australian Commonwealth, in meeting a deputation yesterday representing the fruit industry, which asked the Government's assistance, informed the fruit men that the Government had decided to grant bounties amounting to £125,000 with the object of increasing the local consumption of fruit and the exportation of canned fruits. The bounties will be payable for the 1923-1924 season only.

CORONER'S JURY LOOKED INTO DEATH OF RUTKA

SUDBURY, Oct. 13.—Coroner's jury into the death of Bill Rutka, killed in auto accident on Murray Road two weeks ago, brought in verdict at two oclcok this morning declared that accident was caused after three hours consideration they declared that accident was because driver of car John Rusiar "was either under influence of liquor at the time or incapable of operating car." No action has yet been taken by police as verdict was not officially reported to District Attorney until late this afternoon.

YOUNG MEN'S CHRISTIAN ASSOCIATION IN TURKEY

CONSTANTINOPLE, Oct. 13. Advices from Angora show that the Government there is considering that status of the Y.M.C.A. in Turkey in the light of reports made by special investigators. Agitation against the organization which was carried on for a time in certain radical papers after the Lausanne peace conference, has since been in abeyance.

STORY OF FIGHT WITH THE WAVES

Shipwrecked Crew Reach Port After Trying Time

NEW YORK, Oct. 13—Canadian Press.— Story of a fight with the elements on the sea swept decks of the dismantled and water logged Barkantin, John S. Emery of Boston, was made known yesterday when her Captain E. M. Davis and nine of a crew arrived on the Red Star Liner Sandland, which rescued them in mid-ocean on October 3. The four days' crew had been clinging to a rope lashed to the ringbolt on roof of afterdeck house, while big seas tumbled over Barkantine.

They had no fresh water and subsisted on some canned peaches and pears salvaged from a Lazarette under the cabin deck. All instruments, paper, and clothes were lost.

"I am 63 years old," said Captain Davis, "and have only the rubber boots, flannel vest and serge trousers I have on, but I am ready to go to sea again to-morrow."

"A Mass of Sores —No Sleep— Unhappy Days"

writes Mrs. Orange Harvey of Danville, Quebec, P. Q. "I doctored with doctors until the first of May. Then I got a bottle of D. D. D. AT ONCE MY FACE GOT BETTER. I used half a bottle only and have been entirely well ever since."

Why not see if half a bottle will relieve your case of skin disease, too—on our guarantee that the first bottle will show results or your money back? Itching stops on the instant. $1.00 a bottle. Try D. D. D. Soap, too.

D.D.D.
THE Lotion for Skin Disease

McDERMID & JURY, E. L. PAYNE, J. P. BOND.

WHERE TO WORSHIP TO-MORROW

MURRAY ST. BAPTIST CHURCH
C. W. ROSE, D.D., Pastor
11—REV. W. S. EDGAR Will Preach.
3—SUNDAY SCHOOL.
7—"THE PLACE AND POWER OF GOOD MUSIC." (II. Chronicles 5, 13, 14)
Pastor Will Preach — Public Cordially Invited
Wednesday Evening at 8, Dr. Rose will continue the Series of Addresses on "The Fundamental Facts of the Christian Religion."

PARK ST. BAPTIST CHURCH
REV. W. E. MORROW, B.A., Pastor 158 STEWART STREET
11 a.m.—"CHILDLIKENESS IN THE KINGDOM"
3 p.m.—SUNDAY SCHOOL AND BIBLE CLASSES
7 p.m.—REV. A. HADDOW, B.A.
WHO RETURNS THIS MONTH TO BOLIVIA

GOSPEL HALL
All the Services To-Morrow will be of Special Interest to all
MR. ARTHUR SMITH
OF TORONTO
Will be the Speaker of the day

PRESBYTERIAN CHURCHES

ST. ANDREW'S Cor. Rubidge and Brock St.
Minister, Rev. James Rollins, B.A.
THE MINISTER WILL PREACH
Evening Subject "SELF-RESPECT"
Miss Dorothy Engel - - Soloist
Mr. John Crane - - Director of Music
—EXCELLENT CHOIR—

KNOX Corner Wolfe and Rubidge Streets
Rev. M. C. McKinnon, M.A., B.D. 298 King Street
MORNING SERVICE 11 a.m.
Subject—"THE LAST APPEAL"
SUNDAY SCHOOL AND BIBLE CLASS 3 p.m.
EVENING SERVICE 7 p.m.
Subject—"Get Acquainted With Yourself"
MR. J. A. JEFFRIES, Organist and Choir Leader
Seats Free Strangers Made Welcome
"Enter Ye Into His Gates With Thanksgiving"

ST. PAUL'S REV. ROBERT POGUE Minister
Corner Water and Murray Streets
'A CHURCH FOR ALL."
The Minister Will Preach at Both Services.
11 a.m.—Morning Worship. Sermon Subject: "Peter, or The Transformation of a Failure."
3 p.m.—Sunday School and Bible Classes.
7 p.m.—Evening Worship. Subject: "Throwing Things Overboard."
Mr. Martin Chenhall, A.R.C.O., Organist and Choirmaster.

GEORGE STREET METHODIST CHURCH
Rev. W. Harold Young, M.A., B.D., Pastor
Anniversary Services
The Preacher Morning and Evening will be
REV. DR. R. W. SOCKMAN
of
NEW YORK CITY
Evening Subject:
"SUBURBS OF CHRISTIANITY"
Dr. Sockman is one of the Best Known Methodist Preachers in New York City, being pastor of the large and important Madison Avenue Church.
Soloists for to-morrow: Dorothy Allan Park, Mrs. J. H. Renwick, Miss Hilde Oldham,
Good Music under Direction of John H. Renwick.
COME EARLY

TRINITY METHODIST CHURCH
REV. A. J. LANGFORD, Pastor
11 a.m.—The Christian's Possessions—"All Things are Yours."
7 p.m.—Rev. W. H. Dafoe.—"The Lost Crown."
EVENING MUSIC
Anthem "Softly Now The Light of Day" J. Adamson
Soprano Solo "The Trumpet Shall Sound" Mrs. Geo. H. King J. P. Scott
Octette "Even Me" Warren
Soloist—Mr. J. Worrall
MR. G. H. KING, Organist and Choir Leader

St. James Methodist Church
Rev. J. Douglas Richardson, M.A., Pastor.
11 a.m.—"The Conquest of Fear"
7 p.m.—The Storms of Life"
EXCELLENT MUSIC BY THE CHOIR
Inspiring Congregational Singing
Bright Church Obliging Ushers Helpful Services
A Welcome For All Who Enter Within Our Portals
A Place For All Who Enter The Life of Our Church

Mark Street Methodist Church
REV. RICHARD BAMFORTH, B.A.
Morning Subject: "THE SECRET OF A DOWNFALL"
Eve. Subject: "A Question Every Wise Man Should Answer"
Sunday School, 3 p.m. V. Boorman, Organist and Choir Leader

BETHANY TABERNACLE
REV. I. J. PRITCHARD
Preacher, Singer and Musician
WILL PREACH AND SING AT BOTH SERVICES
11 A.M. AND 7 P.M.
Mr. Pritchard is a Welshman, and naturally has that intense regard for God and religion. His messages are direct, loving, and most spiritual.—Pastor M. Billester.
Be Sure and Spend Sunday in Bethany Tabernacle —

JOINT STOCK INCORPORATIONS

OTTAWA, October 13 (Canadian Press). — The current Canada Gazette contains notice of the following Federal incorporations of joint stock companies:

Movezy Heating Co. of Canada, Limited, with a capital stock of $1,000,000, and headquarters at Montreal; The Coca Cola Co. of Canada, Ltd., capital $1,000,000, Toronto; Palace Theatre (Montreal), Llimted, $675,000, Toronto; H. Narvey & Co., Ltd., $50,000, Montreal; The J. B. Williams Co., Ltd., $50,000, Montreal; Canadian Yellow Cab Mfg. Co., Limited, $50,000, Montreal; Essex Finance, Limited, $100,000, Windsor, Ont.; Commercial Fixture Co., Limited, $50,000, Toronto; Yellow Cab Company of Montreal, Ltd., $50,000, Montreal.

"Gar-Lixir"
H.B.P. Treatment
is not a cure all. It is not a panacea for every malady, but is a reliable remedy for
High Blood Pressure
This discovery of famous French doctors; put up in a very convenient form to take is now obtainable at J. P. BOND'S Drug Store, or by mail from the MEDICAL DRUG CO., 23 Howard St., Toronto. Price $2.00 per bottle.

ASSEMBLY HALL.
George Street, First Floor, Old Opera House Building.
MEETINGS:
Sunday School, 9.45 a.m.
Breaking of Bread, 11 a.m.
Gospel Meeting, 7.00 p.m.
"Christ died for the ungodly." — Romans v:6.

ANGLICAN
ST. JOHN'S CHURCH
Rev. R. C. Blagrave, D.D., Vicar.
8.30 a.m., Holy Communion.
11 a.m., Dr. Blagrave.
3 p.m., Sunday school and Bible Classes.
7 p.m., Evensong. Preacher, the Vicar.
Frederick G. Mann, Organist and Choirmaster.

ALL SAINTS' CHURCH
Corner Rubidge and Sherbrooke.
REV. R. B. GROBB M.A., RECTOR
8.30 a.m., Holy Comunion.
(Corporate Communion of the A. Y.P.A.)
11 a.m., Morning Service.
The Rector will begin a series of sermons on the Parable of the Prodigal Son.
7 p.m., Evening Service.
Preacher THE RECTOR.

ST. GEORGE'S CHURCH.
South Peterborough — George and Braidwood.
Rev. W. R. Courage, Rector.
11 a.m., Morning service.
3 p.m. Sunday School.
7 p.m., Evensong.
Holy Baptism by appointment.

ROMAN CATHOLIC
ST. PETER'S CATHEDRAL.
There will be three masses celebrated. During the summer months, Low Masses are at 7.30 a.m., and 9 a.m., High Mass at 10.30 a.m. At 7 p.m., Vespers and sermon.

MISCELLANEOUS
TRUTH MISSION.
REV. DAVID McKEE, PASTOR.
9.45 a.m., Mission school.
11 a.m., Morning service.
7 p.m., Evening service.
Mrs. Gainsforth of Trenton will speak. Regular services as usual.
Bible reading in pastor's home every Monday evening. All welcome.

Because They're so Pure

is the reason they're so good. And because they're so good

COWAN'S CHOCOLATE MAPLE BUDS

have steadily increased in popularity and sales until to-day they are known as

THE NATIONAL CANADIAN CONFECTION

If they're not Cowan's
They're not Maple Buds

G171

Norwood News Budget

NORWOOD, Oct. 13.—Mr. and Mrs. Henderson of Picton are guests of their daughter, Mrs. Alex Kempt.

Mr. and Mrs. F. Jeffs of Hoard's Station attended the fair on Wednesday.

Mr. Cecil Jakins and Mr. Robert Clark of Lindsay spent Wednesday at the Norwood Fair.

Mr. and Mrs. William Andrews of Toronto were in the village on Wednesday the guests of the former's sisters, Mrs. W. Wildman and Mrs. F. Stewart.

Mr and Mrs. O. Seabert of Brooklin, Ont., are guests of Miss Katie Edwards.

Mrs. Andrew Frost of Peterboro was a guest at the home of Mr. and Mrs. James Frost on Wednesday.

Mrs. Thos. Burkell and daughter Leona of Oshawa are guests of Mrs. William Carbrey.

Mrs. Beccum (nee Annie Rahal) and children of Inkerman, Ontario, are guests of her mother, Mrs. T. J. Rahal.

Mr. and Mrs. Shortly of Peterboro were guests of Mrs. S. P. Ford the first of the week.

Mr. and Mrs. Wilber King, Mrs. Thos. King and Mrs. McDonald of Wellington were guests of Mr. and Mrs. B. Scott during the fair.

Mrs. Gordon Bass and daughter, Miss Onalea Bass of Belleville attended the fair on Wednesday.

Mrs. George Peters of Peterboro spent a few days during the week a guest at the home of Mr. and Mrs. J. E. Thompson.

Mrs. Linton of Toronto is visiting her sister, Mrs. W. Cabrey.

Mr. M McNichol of Toronto is the guest of his brother, Mr. James McNichol.

Mr. Ronald Jack of Havelock spent Wednesday in the village.

Mrs. D. N. King of Peterboro is the guest of her daughter, Miss K. Edwards.

Mr. and Mrs. James Frost and Miss Rhoda Frost motored to Trenton on Sunday.

Mrs. Coleman Elliott of Peterboro attended the fair on Wednesday.

Miss Mabel Puffer who is attending the Peterboro Normal School is spending a few days with her parents, Mr. and Mrs. Isaac Puffer.

Mr. Walter Bailey of Peterboro was renewing old acquaintances in the village on Wednesday.

Mr. Logan Craig of Grand Valley, Ontario, was the guest of friends in the village during the week.

Mrs. J. Hendricks and Mrs. W. Wiggins of Trenton attended the Norwood Fair on Wednesday.

Mrs. Hall of Peterboro was a guest at the home of her brother, Mr. W. Wildman on Wednesday.

Mrs. Thos. Rahal has returned home from a visit with friends in Toronto.

Mrs. J. Williams of Toronto was the guest of Mrs. John Weir the first of the week.

Mrs. H. Squire of Peterboro was the guest of Mr. and Mrs. Henry Squire, on Wednesday.

Mr. and Mrs. Harold Burns (nee Margaret Foster) and daughter, Miss Gwendolyn Burns also Dr. Beverley Burns of Toronto are guests of Mr. and Mrs. John Marks.

Mrs. Kelly of Belleville is the guest of her sister, Mrs. Joseph Dickens.

Mr. and Mrs. Andrew O'Connor of Toronto are guests of Mr. and Mrs. James McNichol.

Mr. Thomas Thompson, M.P., of Madoc attended the Norwood Fair on Wednesday.

Mr. W. O'Shea and daughter, Mrs. A. McKenty of Peterboro spent Wednesday in the village.

Mr. and Mrs. M. E. Knox of Picton attended the fair on Wednesday.

Mr. and Mrs. W. Green of Smith's Falls were guests of the latter's parents, Mr. and Mrs. Hugh Drain the first of the week.

Mr. Willard Outwater of Highland Creek, Ont. spent Wednesday at the fair.

Mrs. Alex Fleming of Colborne was in the village on Wednesday attending the East Peterboro Agricultural Fair.

Miss Cheyne of Peterboro spent Wednesday with her cousin, Miss Ona Finlay of the Union Bank staff.

Mr. and Mrs. P. Fairman and baby Ruth of Godolphin were in Norwood on Wednesday.

Mr. and Mrs. C. J. Searight and daughters, Mrs. Ira Moore and Mrs. Gilbert Richardson of Peterboro attended the fair on Wednesday.

Mr. J. Frurer, manager of the Union Bank, Warkworth and Mr. J. Moore, manager of the Roseneath branch attended the fair on Wednesday.

Mrs. Bruce Puffer of Havelock was a guest at the home of Mr. and Mrs. Isaac Puffer on Wednesday.

Mrs. Outwater and son Clayton, who have been spending the past few months in New York State, returned home this week.

Mr. George Peoples returned from Western Canada the first of the week.

Miss Ada Rahal who has been spending a short time in Toronto has returned home.

Rev. T.W.F.G. Andrews of Western Ontario was the guest of his sisters Mrs. F. Stewart and Mrs. Willon Wildman.

Messrs. Cecil and Earl Cuthberton arrived home from Western Canada the first of the week.

Mrs. George Jones (nee Margaret Nichol) of Western Canada is the guest of her mother, Mrs. Richard Nicol.

Misses Lillian and Mabel Burkell, nurses-in-training at the Ontario Hospital, Cobourg, were in the village on Wednesday.

Miss Olive Stephenson of Peterboro was the guest of her sister, Mrs. B. W. Squire during the week.

Miss Vera Finaly B.A. and Miss Grace Sangster, B.A. of Toronto spent the week-end with the formers parents, Mr. and Mrs. J. A. Finaly.

Mr Jno. Puffer at the Union Bank staff, Picton, spent a few days in the village during the week.

Tags were sold on Fair day in aid of the Canadian National Institute for the blind.

Spring Needle Ribs keep the garments elastic

STRETCH the fabric of Watson's Spring Needle Rib Underwear and you find it pliable and elastic. It springs back to shape the moment you release the pull.

Watson's garments respond to every movement of the body and stand the strain because of the unusual elasticity of the "Spring Needle Rib" fabric.

Tailored accurately with flat seams that do not chafe or irritate. Watson's fits you snugly and comfortably.

Ask for and look for the Gold Label. All "Spring Needle Rib" garments have it.

Watson's give you a choice of all popular styles, fabrics and materials for men, women and children—and they wear.

3

Watson's SPRING NEEDLE RIBBED UNDERWEAR - For Men & Women

The Watson Manufacturing Company, Limited, Brantford, Ontario

When a Scream Startles You

—and your heart jumps up in your throat—and you know one of the children is hurt—run to the medicine cabinet for the bottle of

Absorbine Jr. THE ANTISEPTIC LINIMENT

Whether it is a cut hand or a gashed knee—a torn arm, burnt finger, sprained ankle, bruise or open wound—apply "ABSORBINE JR." full strength.

It may smart for an instant—but it will cleanse the wound, destroy germs, prevent infection, ease the pain and promote rapid and healthy healing.

For toothache, saturate cotton with "ABSORBINE JR." and place in the cavity in the tooth. Then rub the face with this reliable liniment—it stops the pain.

If the children get sore throat or tonsilitis, make a gargle with "ABSORBINE JR." You see how useful, how handy, how necessary it is to keep a bottle of "ABSORBINE JR." always in the house—it saves so much pain and suffering.

$1.25 a bottle—at most druggists' or sent postpaid by

W. F. YOUNG Inc.,
Lyman Building, - - Montreal.

46

AN ADVENTUROUS THEOLOGY IS URGED BY OXFORD DIVINE

Bible No Longer Regarded By Some as the Precious Treasure, the Book Divine, Says Correspondent.

To the Editor of Examiner.

Sir,—It is so seldom that anything is published or publishable within the compass of a newspaper on the modern view of the Bible as held by most theologians and echoed in the pulpits by the country ministers that I ask you to give room for the following report of a meeting held in Montreal on Wednesday, October 10. The historical Jesus on whom they are laying such emphasis just now is, of course, the Jesus of history, not of the Bible. The Bible is no longer regarded as "the precious treasure, the holy Bible book divine" of our Sunday school days. The clergy propose now to regard Jesus as some regard Alexander the Great or Plato, viz., a great man whose record and personality is preserved for us by history. It would be better to call Him the Jesus of literature since that is all they propose to make of Him in future. It will be interesting to see what the great public will say to all this when they learn to know what is being done. We see now why there has been such a run on "social service." It is necessary to keep the minds of the mass of the people occupied while their faith is being stolen from them and a new belief put in its place. Since the poor old Bible is no longer to be an authority, where are we to get our authority? From the Protestant clergy? God forbid. What a frightful desolation it has all become. The world may well be dissolved in blood and tears. And what has become of prayer? Has it ceased to be the means of finding a solution of our troubles? The Saviour used to be considered the instant and all-sufficient, the only possible remedy for evil and sin. But now we go to the polls and enact laws to do it. Instead of protecting ourselves by laws from merely personal injury, we have decided to substitute laws for the divine cure. We set ourselves up, our scholarship, our self-conceit. "Lord God of Hosts, be with us yet, lest we forget, lest we forget."

All the new fangled clergy who preach the efficacy of human means instead of Christ alone are traitors and unbelievers, every one. He believed the Scriptures. Do these ministers disbelieve Him?

J. H. BURNHAM.

(The Montreal Star.)

Truth, Not Tradition.

"The need for a more open-minded and adventurous theology, able to cope with modern conditions, and based upon truth rather than upon tradition and the maintenance of time-worn institutions, formed the theme of an address by the Reverend Principal W. B. Selbie of Magdalen College, Oxford, on "Theology and Modern Thought" in the Convocation Hall of the Royal Victoria College.

"Theology must be brought into the market-place," the speaker maintained. There is an urgent need, he said, of a restatement of theological doctrines in terms which will satisfy the needs of modern men. But whatever happens to theology, religion lives. The existence of "strange and bizaare substitutes like Christian Science and Theosophy" testify to man's need of a religious life.

Dr. Selbie reviewed the main currents of modern thought which tended to affect the standpoint of theology. The naturalism of science may modify our theology, but it does not compel us to deny the existence of God or of the spiritual life. Science and materialism are by no means identical. Materialism is based on theory and not on fact, and as such needs further support. Science has no real quarrel with theology; it adds to it, but does not take away from it. Similarly the psychological account of religion, which seems to make religion wholly a matter of auto-suggestion, cannot explain religion away. The sphere of the psychology of religion is strictly limited, and it can make no pronouncement as to the reality of the religious objects. Such pronouncements come within the sphere of philosophy.

Process of Revelation.

The modern historical method, said the speaker, the application of which to religion was formerly questioned by theological students, has come to stay. Upon it Christianity must rest. It calls for a new interpretation of the person of its founder, but the historicity of Jesus is not thereby destroyed. The personality of Jesus is the culmination of a long process of revelation. It is a witness to such revelation, but a witness which must be expressed in modern terms.

"Theology must escape the bonds of tradition. A more open-minded and adventurous theology is alone able to cope with modern conditions." The doctrine of "Safety First" which, Dr. Selbie said, had apparently characterized the attitude of the older theologians, must be discarded. The pursuit of the truth must guide theology, although theology must be evangelical as well as liberal. History and criticism must be allowed to do their work, and they will be found to be a help rather than a hindrance.

"The need is for a theology based on th anaturalness of religion to man and the capacity of Christianity to fit in with men's needs and aspirations." There must be a complete recasting of terms, the speaker urged, and with this the new generation will concern itself. There now exists in many countries a Youth Movement, holding loosely to conventions and traditions, but animated by a passionate desire for truth. The question now is, will the older men boldly join in, or will they simply mark time? There can no longer be unthinking acquiescence from the younger generation. Moreover Dr. Selbie concluded the new theology is not the possession of one sect or church, but all faiths must work together with an open mind.

Principal James Smyth of Wesleyan College, in voicing to Dr. Selbie the appreciation of the audience, said that he prayed for the day when theology would have a place on the regular curriculum of American and Canadian universities, so that theological professors and students might have the same freedom of investigation as their colleagues across the Atlantic.

Dr. D. J. Fraser, Principal of Presbyterian College and Dean of the Affiliated Theological Colleges, introduced the speaker.

RHEUMATIC SUFFERERS

May Obtain Relief by Enriching the Blood Supply.

In the days of our fathers and grandfather,s rheumatism was thought to be the unavoidable penalty of middle life and old age. Almost every elderly person had rheumatism, as well as many young people. It was thought that rheumatism was the mere effect of exposure to cold and damp, and it was treated with liniments and hot applications, which sometimes gave temporary relief, but did not remove the trouble. In these days there were many cripples. Now, medical science understands that rheumatism is a disease of the blood, and that with good, rich red blood any man or woman of any age can defy rheumatism. There are many elderly people who have never felt a twinge of rheumatism, and many who have conquered it by simply keeping their blood rich and pure. The blood enriching qualities of Dr. Williams' Pink Pills is becoming every year more widely known, and the more general use of these pills has robbed rheumatism of its terrors. At the first sign of poor blood, which is shown by loss of appetite, dull skin and dim eyes, protect yourself against further ravages of disease by taking Dr. Williams' Pink Pills. The have helped thousands—if you give them a fair trial they will not disappoint you.

You can get these pills through any dealer in medicine or by mail at 50 cents a box from The Dr. Williams' Medicine Co., Brockville, Ont.

OUR WORLD FOR OCTOBER

"Our World" for October emphasizes the relation of America and Europe, particularly as it affects the farmer. Some of the features of this number are:

"What Europe Means to the American Farmer," by Charles Mear; "Is Uncle Sam Fomenting a New War," by Enrique Gil; "Rebuilders of the New Japan," by Herbert S. Houston; "A Message to America," by the late Premier Kato of Japan; "Who is Winning in the Ruhr," by Captain Godfrey L. Carden; "Taking the 'Cuss' Out of Customs," by Julius H. Barnes; "The German Housewife Plays the Market," by Kate Miethe; "How Russia Looked to Me," by Charles R. Crane; "Arab Feasts and Indian Monsoons," by Major W. T. Blake; "World Unity Through Education," by Augustus O. Thomas; "Unarmed South America Cannot Disarm," by Augustin Edwards; "The Finns in America," by Qntero Riippa.

World Fiction for the month includes:

"Corn," by Charles Tenney Jackson; "The Gypsy Van," by Paul Bourget, and "A Swathe of Summer," by James Rorty.

HIGHWAY SIGNPOST OBSTRUCTS TRAFFIC.

The following press-agent yarn is too good not to be repeated. It emanates from Los Angeles. Here's the way it goes:

During the filming of her new serial, "The Timber Queen," Miss Ruth Roland and her company went to northern California to make location scenes. It was bitterly cold. Miss Roland likes to select her own locations, and, with Bruce Gordon, leading man, started out on a snowshoe hike to inspect the surrounding country. When they had gone several miles, Miss Roland suddenly tripped and fell headlong into the snow. Gordon righted her, but her shoe seemed to be caught on something under the surface of the snow. After much effort Gordon cut away the thong of the snowshoe, pawed away several feet of snow and disclosed—a Lincoln Highway signpost!

It should be explained that the standard Lincoln Highway steel signs are affixed to hardwood posts standing eight feet above the ground. At that it could easily happen in winter.

MARKED HANDKERCHIEFS

If you mark your handkerchiefs with indelible ink, you will find that the centre is the most inconspicuous place to put your initials. If you use embroidery, the corner is most appropriate.

GOODYEAR

ALL-WEATHER TREAD

Of such high quality that other tires are always compared with it

Goodyear means Good Wear

REBUILDERS OF THE NEW JAPAN

Herbert S. Houston in an article, "Rebuilders of the New Japan," writes in "Our World" for October, of the outstanding personalities in Japan's crisis—the men who compose the new government. The new Cabinet was formed while the earth still trembled from the shocks of the earthquake. Mr. Houston writes:

"Japan is already emerging from one of the greatest disasters in history. Even while the earth still trembled and flames swept over Tokio, in the first days of September, a new cabinet was formed—a cabinet, it might well be called, of the rebuilders of a new and greater Japan. For assuredly the men in this cabinet, formed by Count Yamamoto, as Premier and Foreign Minister, seem to have been selected with especial thought of their fitness for the great tasks of reconstruction. In fact, some of the most important posts, it appears, were reassigned as the stupendous work began to take form, in the smoke and desolation of a shattered city. This was notably true in the case of Viscount Goto. The retiring mayor of Tokio was to have had his old post of foreign minister, as the cable news had frequently reported, but the place given him was that of Minister of Home Affairs. In this post, on the very right of the reconstruction lne, this resourceful statesman who had ac complished great things toward making Tokio a modern city, may be counted on to do even greater things in rebuilding the city. It will be recalled that Viscount Goto secured the services of Dr. Charles A. Beard, formerly of the chair of Politics in Columbia University, in working out a modern plan of city-government. And Dr. Beard, who had returned to this country, has made the interesting disclosure that some highly modern ideas of city planning may now be carried out, making of the new Tokio a capital of marked beauty and convenience.

"But so vast a work of rebuilding, even with a Goto to direct it, requires vast resources of capital and credit. And from the presidency of the Bank of Japan Inouye has been called to the Ministry of Finance to find these resources. By general agreement he is the man for this essential post—a man of the highest prestige in world finance who will be able to command confidence in the countries where credits must be found. And while he seeks funds abroad, a colleague of the first rank, Baron Den, as Minister of Commerce, will be reorganizing industry at home. This able administrator, who has a record of remarkable accomplishment as Governor of Formosa, may be counted on to restore the trade and industry of the country so that they can yield large government income for taxes and, at the same time, establish the bases on which Inouye's structure of credit can safely rest.

"The other members of the Cabinet, including Admiral H. Takarabe, Minister of the Navy; General Z. Tanaka, Minister of War; Mr. Ki Inukai, Minister of Communications; Mr. Keijiro Okana, Minister of Education; Mr. Kiichiro Hiranuma, Minister of Justice, and Mr. I. Yamanouchi, Minister of Interior Railways, measure up broadly to the high standards of these men."

HERTZIAN

Broadcasting station WGY (Schenectady, N. Y.) offers a prize of $500 for the best radio drama submitted before Dec. 1. WGY has been feeding long-distance drama to the radio bugs for a year. And has gotten a big enough "rise" out of its listeners to convince it that a new form of dramatic art is in the making.

All the world's an audience. The appeal so far is entirely to the ear. Some experimenter one of these days will blunder on a way to enable the far-off audience to see, by radio, the play being staged at the broadcasting station.

Our descendants, using radio, will see ball games, battles and other important news events as they occur.

CREODONT

Wolves, tigers, bears, seals, cats, dogs and all other meat-eating animals had the same ancestor or original parent, long ago. The common ancestor was the creodont. So claim scientists.

The other day, in Asia, they dug up a skull of a creodont, which apparently was twice as large as a grizzly bear. If they can also find the remains of a five-toed horse, they say it'll prove that Asia was the original home of animals as well as man. Sherlock Holmes was an amateur compared with the detectives o science who are reconstructing the past from faint clues.

AUTO

A weather-proof car that doesn't need a garage will soon be put on the market, according to word from Detroit. Saving garage rent would be an attractive item for most motorists.

The idea of a weather-proof auto is so practicable in principle that it's a wonder no one ever thought of it before. Progress is the result of imagination and psychic driving forces. Respect the visionaries. Though often crazy, they're at least not going to seed.

Why you have Rheumatism

RHEUMATISM is largely due to weakened and deranged kidneys. When the kidneys fail to properly fulfil their duty of carrying away the poisonous impurities in the blood stream, uric acid accumulates, and rheumatism, lumbago, sciatica and other serious ailments follow.

If you suffer from headaches, pains in the back, dizzy spells, or specks floating before the eyes, painful, suppressed or scalding urination let Gin Pills set your kidneys right, and restore you to the glory of good health. A few doses will bring relief. A few boxes will make you entirely well.

50 cents a box, at your druggists.

National Drug & Chemical Co. of Canada, Limited
Toronto - Ontario

Gin Pills in U.S.A. are the same as Gin Pills in Canada. 20

Passing of Phones and Telegraph

What kind of communication will we have thousands of years hence?

Of course, wireless will be developed almost to perfection, but will we still have to write letters to one another? And telegrams? And will we still use the telephones?

An inkling of a solution is suggested by H. G. Wells, famous British novelist, in the latest product of his imagination, "Men Like Gods."

In this an inhabitant of the earth finds himself suddenly in another world, a Utopia, where the people are supposed to be thousands of years advanced. In his wanderings about this new planet the Earthling has occasion to notice the means of communication. Crystal, one of the Utopians, puts it into use, and Wells goes on to describe how.

Messages Tapped

"Crystal carried a little bundle of wires and light rods; and presently coming to a place where a pillar stood in the midst of a lawn he spread this affair out like a long cat's cradle and tapped a little stud in the pillar with a key that he carried on a light gold chain about his neck. Then he took up a receiver attached to his apparatus, and spoke aloud and listened and presently heard a voice.

"It was a very pleasant woman's voice: it talked to Crystal for a time without interruption, and then Crystal talked back, and afterward there were other voices, some of which Crystal answered and some which he heard without replying. Then he gathered up his apparatus again."

This the Earthling learned was the Utopian equivalent of letter and telephone.

No Writing

"A message is sent to the station of the district in which the recipient is known to be, and there it waits until he chooses to tap his accumulated messages. And any that one wishes to repeat can be repeated. Then he talks back to the senders and dispatches any other messages he wishes."

The transmission, of course, is wireless.

"The little pillars," explains Wells, supply electric power for transmission or for any other purpose the Utopians require. For example, the gardeners resort to them to run their mowers and diggers and rakes and rollors."

This is a rather flighty bit of imagination, but who can tell how far we may progress with the remarkable steps we have already taken in this direction?

Mercury Hosiery

THE good wearing quality of Mercury "Broad Ribs" makes a selection of these stockings for fall and winter a genuine economy. "Broad Ribs" are the season's choice for a comfortable, stylish stocking.

At the Better Shops

Smart color effects for Fall, in pure wool and silk and wool.

MERCURY MILLS, LIMITED
HAMILTON, CANADA

300

Join The Y.M.C.A.

TO-NIGHT'S TRADE EXPANSION LEADERS

Join The Y.M.C.A

REPEAT 2-HOUR SALE OF
Circular Pillow Cotton 29c yard
40, 42, AND 44 INCH WIDTHS
TO-NIGHT
Splendid quality "Prue" Brand Cotton. An opportunity to save at least 20c on each Yard you buy—for To-night only.

Large English Bath Towels 39c each
SIZE 22 x 45 INCHES
TO-NIGHT
An extra heavy quality, in an extra large size. Every one perfects. Heavy pile, soft and absorbent. Note the large size and the low price for To-night only.

FOR THAT NEW SWEATER
Golf Yarns, 25c per ball
2-OUNCE BALLS
TO-NIGHT
A new Yarn, ideal for knitting Sweaters, Scarfs, Caps, etc. In colours of White, Copenhagen, Buff, and Suede.

7.30 TO 9.30 TO-NIGHT
Frilled Curtain Muslin 22c yard
You have the choice of White, Rose, or Blue, trimmed frills and spot centres. A very choice Curtain material at a low price.

Richard Hall & Son Limited

Pure Linen, Full Bleach Huck Towels
SIZE 18x36 INCHES
39c each
A beautiful quality Pure Linen Damask Huck Towels, imported direct from Belfast. Finished with novelty Damask borders.

White Saxony Flannelette
27 INCHES WIDE
19c yard
Perfect quality, firmly and closely woven, soft and downy. An opportunity to purchase your Winter's supply at a big savings.

Financial News and Views

Canadian Stock Exchange — And Mines — | New York Stock Exchange — and Curb Prices —

Today's Quotations and Opinions and Reviews of the Markets.

NEW YORK, Oct. 13.—(Special.)—The short holiday session of the stock market following the Columbus Day holiday was dull and uninteresting, transactions were almost entirely of professional character, there being few customers in brokerage offices and apparently a large element in Wall street decided to extend the holiday over the week end. News developments were scarce being limited to a cut in tire prices and the passage of Chancellor Stresemann's law which will undoubtedly result in the appointment of a virtual dictator for Germany. After a comparatively firm opening, prices soon shaded on a minimum amount of trading, but by the end of the first hour progress in this direction stopped and a number of the leading issues rallied a point or more, trading was of limited nature even on the upswing and again lapsed into extreme dullness with concessions from the prices made on the rally. Studebaker appeared to have less power to hold its gain than others of the leaders, the Oils held firm despite the receivership petition for India-Homa refining a reflection of California competition with mid-continent crude and the two Standard Oils, New Jersey and California, were up 1-2 however, the preferred stock of the former company was down 3-4 to 116 and the street hears talk of impending financing. Rubber stocks did little on the tire cut development, being extremely inactive, the market developed firmness toward the close of the first hour and on a slight increase in activity, the leading stock regained their recessions and in some cases sold above the previous closing levels, the market gave every appearance of being at a stalemate, fractional gains occurring on limited trading and not carrying through, while dullness again developed when leading stocks had recovered from the early morning reaction. Prices opened irregular but there were some overnight selling orders which caused quotations to shade off soon after the initial prices. Studebaker opened at 95, off 1-4 and later sold at 94 3-4. Steel sold at 86 1-2, off 1-8 and Southern Railway at 32 3-4. The attendance was light on the floor and around the street. Dullness continued through the first half hour with prices being shaded from the opening levels, particularly in Can, Studebaker, Steel and some Coppers. After opening 1-4 off at 95, Studebaker was offered down and soon was at 94 1-4, within a fraction of the year's low. The market closed irregular with the following prices: U.S.S. 86 3-4, off 1-4; Baldwin 115 1-8, off 1-8; Studebaker 94 3-8, off 78; Can 90 1-4, off 1-8; Sinclair 19 1-4, up 1-4; Anaconda 35 3-8, up 1-8; General Motors 13 5-8, off 1-8; Reading 76 5-8, up 3-8; Chesapeake and Ohio 65 5-8; Baltimore and Ohio 56 1-8, up 1 1-4; Association Dry Goods 75, off 1 1-4; Southern Railway 33 1-8, up 3-8; Texas Co. 41, up 1-2.

Arthur C. Hawley has opened up an office at 332 1-2 George street, equipped with teletype ticker service wires connecting New York, Chicago, Toronto and Montreal stock exchange. Stocks may be bought for cash or carried on conservative margin.

NEW YORK STOCKS.

	High	Low	Close
Allied Chem.	62¾	—	—
Amer. Loco.	68⅞	—	—
Anaconda Cop.	35½	34⅞	35½
Atchison R.R.	96½	96⅛	96½
Baldwin Loco.	115½	114⅝	115¼
Balt. & Ohio	56⅛	—	—
Beth. Steel	47	46¾	47
Cal. Pet.	18¾	—	—
C. P. R.	144¼	—	—
Cen. Leather	14⅝	—	—
Ches. & Ohio	25	—	—
Chile Copper	26	25¾	25¾
Chandler	44¾	43¾	43¾
Cuba Can. Sugar	10⅜	—	—
Cont. Can.	47⅜	47	47
Cosden Oil	25	—	—
Crucible Steel	59¾	—	—
Davison Chem.	43⅛	42⅜	43
Del. & Hudson	109½	109	109
Erie R.R.	13¾	—	—
Famous Players.	68¾	—	—
Gen. Asphalt	27½	—	—
Gen. Motors	13¾	13⅝	13¾
Gulf State Steel.	72¾	—	—
Ind. Alcohol	5⅛	—	—
N. Y. Central	100⅜	100⅛	100⅜
Kennecott	32⅛	32⅛	32⅛
Kelly Spring.	23¾	23⅝	23⅝
Prod. & Ref.	21¼	20½	21
Pan-Amer. A	42¾	—	—
Pan-Amer. B	39¼	38¾	39
Republican	42¾	—	—
Sinclair	18¾	18⅝	18⅝
Studebaker	95	94⅜	94½
St. Paul Pfd.	26	—	—
U. S. Steel	86¼	86¼	86½

MINING STOCKS.
GOLD.

	Asked	Bid
Apex	3¼	2¾
Argonaut	65	64½
Atlas	4⅞	—
Buckingham	7	5¾
Clifton	17	16
Con. West Dome	28	—
Goldale	54	52
Hollinger	13½	12¾
Hattie	13½	13¾
Keora	7½	7
Kirkland Lake	40	38
Lake Shore	—	333
Moneta	18	17½
Porc. Crown	12½	10
Preston	12½	12⅜
Schumacher	187	185
Teck Hughes	123	122
Vickers	34	33
Vip. Con. Mines	—	87
Wakenda	5	3
Tough O. B.	66	65½
West Tree	7	6

SILVER.

Beaver	30	28½
Castle Trethewey	32	31
Crown Reserve	66	63½
La Rose	23	22
McKinley	14	12¾
Mining Corp.	300	297
Peterson Lake	10⅞	10½
Temiskaming	35	32½

MAY OPERATE UNDER BELLEVILLE CHARTER

Attorney General Nickle Has Not Heard of New Plan.

KINGSTON, Oct. 13.—(Special.)—W. F. Nickle, Attorney General, arrived in Kingston this morning and when interviewed regarding the announcement that the London Jockey Club would operate a race track under powers granted to the Belleville Driving and Athletic Association, stated that he knew nothing whatever about the alleged arrangements. "This is entirely new to me," he said. "And a phase of the racing matter which has developed since I left Toronto. I am not in a position to pronounce upon it till the matter has come before me for consideration." The London Jockey Club's refusal to operate under its charter at Niagara Falls drew the fire of Attorney General Nickle and he served notice that he would prosecure the club. The proposals now announced that the club will evade the issue and operate under Belleville, will be looked into by Mr. Nickle.

"SILHOUETTE" GOT ITS NAME FROM FRUGAL TREASURY OFFICIAL

NEW YORK, Oct. 13.—The word "silhouette," which is now so generally used in describing the latest Paris creations, has a peculiar origin says a writer in The Mentor for October. Eitenne de Silhouette was a French Minister of Finance. He introduced a great number of schemes to rid the government of its financial embarrassment and called upon the people to practice many unpopular economies. When Silhouette demanded that the nobles convert their plate into money, cartoons and scurrilous lampoons were hurled at the unlucky minister.

"Silhouette" became the slang word for anything reduced to its simplest form. In an ironical mood French artists made portraits in outline only, "saving labor and materials." When France finally emerged from her financial predicament the economies of Silhouette disappeared. Only the outline picture, which continued to flourish under the name of "silhouette," remained to perpetuate his memory. Since then the word "silhouette" has been accepted into both the English and French language.

EXPLOSIVES BLEW UP DESTROYING PROPERTY

WARSAW, October 13 (Canadian Press). — The Fourth Fort of the Warsaw Citadel, in which explosives were stored, blew up to-day —causing great damage to the city.

WOULD STRENGTHEN THE PEACE LEAGUE

Speeches at Imperial Conference Deal With This Phase.

LONDON, October 13 (United Press). — The concerted expression of opinion of the British Empire on the League of Nations was made public on Friday when speeches of the Imperial Conference delegates in Thursday's League discussion were published.

Summed up, the substance of the lengthy speeches were as follows:

Premier Stanley Bruce of Australia declared that the League would never be what it should be unless th egreater nations were members.

Premier Massey of New Zealand held that the League should initiate and promote peace by arbitration, by conciliation, or by force of public opinion.

Attorney-General MacNeill of the Irish Free State said that Ireland would fully support the League, even to the extent of co-operation in bringing pressure to bear on recalcitrant nations.

Lord Robert Cecil, England's leading advocate of the League, stated the position of the Geneva body by saying: "The League is what its members make it. The League is not a super-state, and it is not intended to give laws to the world. It might be defined as an international organisation to discuss and agree upon international action and work for the settlement of international difficulties and disputes."

All the members agreed that Britain's only possible policy was to give the League the fullest support, agreeing with Cecil's statement that "We ought to do our utmost to strengthen the League and make it more and more the corner-stone of our policy."

Friday was given over to the impressive ceremonies at the famous Guildhall, when the freedom of the City of London was conferred upon Premier Baldwin, Premier Mackenzie-ming of Canada, and Premier Bruce of Australia.

Crowds of Londoners turned out o catch a glimpse of the Dominion ruler, whose visits have further linked the overseas Empire with Britain.

CHARLES DANA GIBSON TELLS THE STORY OF THE CARTOON

NEW YORK, Oct. 13. In the modern sense, the cartoon originated in Holland stimulated by the revolution of 1688, says Charles Dana Gibson in The Mentor for October. From there it migrated to England, and there found fertile and congenial soil. The most significant cartoons of the eighteenth century were directed against the "bubble mania," the speculative madness engineered by the South Sea Company in London. Cartoons such as the famous one picturing Fortune riding in a car driven by Folly, were displayed in London shop windows and influenced the art of Hogarth, who is accepted as the father of the modern cartoon. Following Hogarth came Rowlandson, who devoted himself to social satire, and James Gilray who stirred public opinion against Napoleon.

Benjamin Franklin was the first American cartoonist. His work was crude, still it inspired the Colonists. His most famous cartoon was that of a snake cut up into sections and named after the Thirteen Colonies. Under this cartoon were the words "Unite or Die."

America's first great cartoonist, Thomas Nast was the product of the Civil War and for years afterward he continued to influence public opinion. It was Nast who finally drove Boss Tweed out of New York. Another great cartoonist of that period was Tenniel who drew the reverent and splendid "The Nationl Mourning at Lincoln's Bier," printed in "Punchtr just after the death of the martyred President. Following Nast, came Keppler, Victor and Gilliam, Rogers, Walker and Herford, followed by men who have given the American cartoon a permanent place in our national history.

$7,000 FINANCED COLUMBUS' VOYAGE OF DISCOVERY

NEW YORK, Oct. 13.—The amount of money invested in financing the first voyage of Christopher Columbus to America has been roughly estimated from some old account books of that day. It is said that the total cost of the expédition was seven thousand dollars. This small sum opened up a huge continent now worth billions of times more than the original investment.

As commander of the fleet, Columbus received about $300 a year. The Pinzons, commanding the Pinta and Nina received about $180 each. Members of the crew were paid 50 reals a month —about two dollars and fifty cents. The cost of food per man was fixed at four or five cents a day. The chief expenditure was for cannons for the three vessels. No less than 14,000 pesetas were invested in the defense of the fleet—about $2,000, almost one-third of the total cost of the expenditon, says J. Pennington in The Mentor for October.

OLD COUNTRY SOCCER GAMES

LONDON, Oct. 13. Canadian Press
English First Division:
Arsenal 1, Manchester City 2.
Aston Villa 1, Burntry 1.
Blackburn Rover 4 Birmingham 1.
Bolton Wanders 1 Sunderland 0.
Cardiff City 1 Chelsea 1.
Huddersfield 0, West Bromwich 00.
Liverpool 1, Everton 2.
Newcastle United 0, Westham United 0.
Notts Forest 3, Midlesboro 1.
Sheffield United 4, Preston North 0.
Tottenham 1, Notts County 3.

Second Division, English—
Barnsley 0, Stockport 0.
Blackpool 1, The Wednesday 0.
Bradford City 2, Leicester City 2.
Bristol City 1, Southampton 1.
Derby County 4, Hull City 1.
Fulham 1, Covent: City 1.
Leeds United 1, Clapton Orient 0.
Manchester United 2, Oldham Athletic 0.
Nelson 4, Crystal Palace 2.
Portvale 2, Stoke 4.
South Shields 1, Bury 0.

Third Division, Northern Section:
Ashington 3, Crewe Alexandra 0.
Barrow 1, Bradford 1.
Darlington 1, Lincoln City 0.
Durham City 2, Wigan Boro 2.
Grimsby Town 0, Hartlepool United 1.
Rochdale 1, Rotherham City 0.
Southport 1, Chesterfield 0.
Tranmere Rovers 1, New Brighton 3.
Walsall 2, Accrington 0.
Wolverhampton 4, Halifax Town 0
Wrexham 2, Doncaster 2.

Scottish, First Division:
Aberdeen 2, Hamilton 0.
Airdrisconians 1, Morton 1.
Clye 2, Clydebank 0.
Hearts 0, Celtic 0.
Kilmarnock 3, Falkirk 1.
Motherwell 1, St. Dundee 2.
Queen's Park 0, Partick Thistle 2.
Raith Rovers 6, Third Lanark 1.
Rangers 5, Ayr United 0.
St. Mirren 1, Hibernians 1.

Scottish, Second Division:
Alloa 3, Arbroath 2.
Armadale 2, King's Park 4.
Broxburn United 4, Albion Rovers 2.
Dumbarton 1, Vale of Leven 0.
Dundee Hibs 0, East Fife 0.
Dunfermline 1, Bathgate 0.
Forfar 3, Johnstone 2
Lochgelly 0, Coadenbeath 1.
St. Bernards 2, Boness 3.
St. Enbousemuir 0, St. Johnstone 0
Third Division, Southern Section:
Bournemouth 1, Norwich City 2.
Brantford 1, Bristol Rovers 2.
Brighton and Hove Albion 0, Portsmouth 4.
Luton Town 1, Exeter City 0.
Merthyr Town 2, Swindon Town 0
Millwall 0, Southend United 0.
Newport City 0, Charlton Athletic 1.
Northampton 2, Gillingham 0.
Plymouth A 1, Watford 0.
Queens Park 2, Swansea Town 2.
Reading 0, Aberdare A 1.

UNIQUE GROUP OF SCULPTORS IN CHICAGO MIDWAY STUDIO

NEW YORK, Oct. 13.—In the rear of the Midway Chapter House belonging to the University of Chicago is a unique studio. Fifteen years ago Lorado Taft was offered the rent of a stable in the rear of this Chapter House. Here he established himself. Since then he has built new studios and gathered a group of students until at last it became a colony of workers in sculpture. Nothing else like it exists in the United States.

In these studios, and by means of his young assistants, he has built some of the most significant groups of statuary in America. Among the first of these is one called "The Great Lakes." In this studio also he conceived and worked out to a triumphant finish "The Fountain of Time," which was last year put into concrete by the South Park Commissioners, and stands just at the west end of the Midway at Washington Park. This is one of the most colossal undertakings in the history of American Sculpture, says Hamlin Garland in The Mentor for October.

PAINTER LIVED TO SEE WORKS SOLD FOR $11,000,000

NEW YORK, Oct. 13.—Ernst Meissonier escaped the fate of most great painters who struggle through life and die poor. While he was still alive, his paintings, about 400 in all, sold for over $11,000,000. Not all of this sum went to Meissioner. It is estimated that he personally received about one million dollars for his work. His reputation was so great that he was able to charge the wife of a famous California millionaire $15,000 for a portrait of herself, says a writer in The Mentor for October.

GIRLS! A GLEAMY MASS OF HAIR

35-Cent "Danderine" so Improves Lifeless, Neglected Hair.

An abundance of luxuriant hair full of gloss, gleams and life shortly follows a genuine toning up of neglected scalps with dependable "Danderine."

Falling hair, itching scalp and the dandruff is corrected immediately. Thin, dry, wispy or fading hair is quickly invigorated, taking on new strength color and youthful beauty. "Danderine" is delightful on the hair; a refreshing, stimulating tonic — not sticky or greasy! Any drugstore.

Pocohontas Smokeless Coal
FOR SALE
We now have a limited quantity of Pocohontas Smokeless Lump Coal for sale. This is an ideal substitute for furnace coal and is now selling at a price of $14.50 per ton.
Call at our office, 134 Aylmer street, or telephone us at 270, for further particulars.
Peterborough Fuel & Transfer Co.

Read the Want Ads.

Most great business successes had their foundation in a savings account. Capital enabled the saver to grasp his opportunity. Are you preparing for the day of opportunity? You can do so by opening a savings account to-day in

THE **Bank of Nova Scotia**

ESTABLISHED 1832
Paid-up Capital $ 10,000,000
Reserve - - 12,500,000
Total Assets - 210,000,000

J. W. FRASER, Manager
Peterborough

BUY *OUR* PASTEURIZED MILK

Good Pasteurized Milk is produced and handled only at the expense of constant attention to every detail which goes to produce a Milk that will be evidence of the good judgment of the mother or hostess who takes pride in having everything of the Best.

The housewife who specifies our pasteurized Milk not only assures herself of these basic qualities, but a service that is unexcelled!

PETERBORO MILK PRODUCTS Ltd
Phone 1900. PETERBORO ONT.

The laws of fashion all allow. It's stylish to save money now.
—Dainty Dorothy.

AND so it has come to pass that the thinking women of the country as well as serious minded men have come to the conclusion that the development of thrift is necessary to the development of national character. But if you are going to make last season's clothes do for a while it does not mean that you cannot have them dry cleaned and thoroughly refreshened, and that you must not change the shape.

GEO. RECORD
MY VALET
CLEANING PRESSING AND REPAIRING
WE KNOW HOW
PHONE 669 — 173 SIMCOE ST.

Home-made Remedy Stops Coughs Quickly

The best cough medicine you ever used. A family supply easily and quickly made. Saves about $2.

You might be surprised to know that the best thing you can use for a severe cough, is a remedy which is easily prepared at home in just a few moments. It's cheap, but for prompt results it beats anything else you ever tried. Usually stops the ordinary cough or chest cold in 24 hours. Tastes pleasant, too—children like it—and it is pure and good.

Pour 2½ ounces of Pinex in a 16-oz. bottle; then fill it up with plain granulated sugar syrup. Or use clarified molasses, honey, or corn syrup, instead of sugar syrup, if desired. Thus you make 16 ounces—a family supply—but costing no more than a small bottle of ready-made cough syrup.

And as a cough medicine, there is really nothing better to be had at any price. It goes right to the spot and gives quick, lasting relief. It promptly heals the inflamed membranes that line the throat and air passages, stops the annoying throat tickle, loosens the phlegm, and soon your cough stops entirely. Splendid for bronchitis, croup, hoarseness and bronchial asthma.

Pinex is a highly concentrated compound of Norway pine extract, famous for its healing effect on the membranes.

To avoid disappointment, ask your druggist for "2½ ounces of Pinex" with directions and don't accept anything else. Guaranteed to give absolute satisfaction or money refunded. The Pinex Co., Toronto, Ont.

KRAFT IN LOAVES
IN TINS CHEESE

The Perfect Food From Canada's Cloverlands

Kraft Cheese is the full, creamy milk of rigidly inspected cows—minus only some of the water.
It is rich in those body-building proteins and fats young and old require. Serve it often.

Three Varieties:
Canadian Pimento Swiss
Sold by the Slice, Pound or Loaf.
Also 5 Varieties in Tins.

FREE RECIPE BOOK—
Write Kraft-MacLaren Cheese Co. Limited
Montreal.
8-923

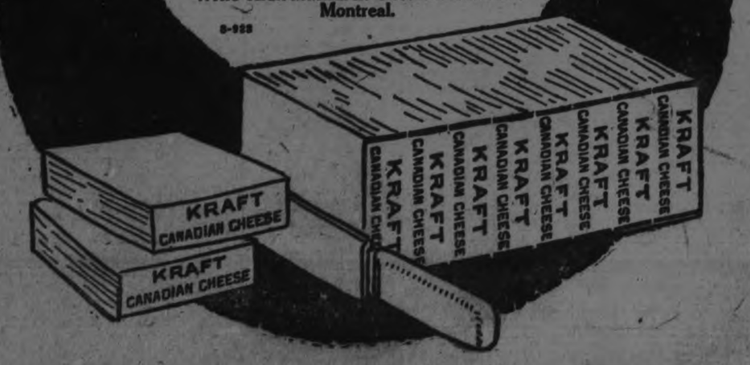

Colorful Notes on Fall Accessories

Gloves

Every Fall Costume should have its finish in a pair of these Kid or Suede Fabric Gloves. Gauntlet cuffs are tiered or flared or embroidered in gay colours. One may be proud of every inch of these, of Black and White Silk. They, too, are smart.

Mode, Mole, Beaver, and Dark Greys are Glove colours agreeable to New Suits and Wraps.

Neckwear

A few sets of this new Neckwear will work wonders in a Fall Wardrobe. Sweaters, Suits, and Frocks will assume new characters, with each style so intriguingly different. Plainest Dresses become pretty Party Frocks when adorned with velvet collars and cuffs embroidered in Gold. Dr

Many others, just as pretty, may be seen in the Neckwear Dept. Dainty Lace Tabbings, Jabot Frilled Fronts and Collars, all in a pleasing assortment.

Umbrellas

Have you an Umbrella? Are you prepared for the first fall of snow? If not, you had better slip up town To-night and choose one from the daintiest and best assortment we have had in many a day. There's a host of different handles—some are of carved wood or amber, others are of bone, each one possessing a strap, which makes carrying them so much easier. Tips of ribs and points are sometimes finished in amber or bone to match handles.

Hosiery

Hose that best perform their fashion duties are coloured to blend with new Costumes. These show all the newest Greys, Tans, and Browns, and are of a splendid quality. The new drop stitch and ribbed effects are exceedingly striking. Drop in and see for yourself.

This season Paris tires of the coloured accessory craze. Now Fashion's pendulum swings back to accessories that match rather than contrast with new Costumes.

The GRESSMAN Company Limited

IMMIGRATION ISSUE MUST BE MET BY U. S. CONGRESS

Law Expires Next Year and Labor and Capital Are Pulling in Opposite Directions — Judge Gary's Ideas.

By LAWRENCE MARTIN

WASHINGTON, Oct. 12 (United Press).—The labor vote—and the support of capital—are bound up in the handling of the tremendously important immigration question in the Congress.

Capital, spoken for by Judge Gary of the Steel Corporation wants the doors opened to cheap labor. American organized labor would be incensed by any let-down to the point of almost unanimous repudiation of the party that permitted it.

There is a general demand, growing every year, for a final, intelligent settling of this question, which assumes with each passing year greater importance in the life of the nation. But indications are that it will not be so settled this year. In fact, it may be sidesteppd entirely by extension for another year or two of the present 3 per cent. immigration quota law.

If this is the result it will be because of squabbling among the proponents of various immigration plans.

Selective Immigration

Secretary of Labor Davis wants selective immigration. He wants the Government to pick its new citizens or temporary residents in their home countries—choose them before they come here, and keep out all who cannot pass selective tests. That plan will be strenuously opposed on several grounds. Its expense in one thing; the complications it might involve with other Governments is another; the pressure of scores of hyphenated organizations in America is another. These hyphenates, now newly active since the war is over, stand up and hawl any time mention is made of any immigration plan that would react against their particular brand of immigrant.

Representative Albert Johnson of the House Immigration Committee wants to base immigration quotas on an early census, so as the immigration from Southern Europe will be cut down and that from the Nordic countries will be increased, or be left relatively higher.

The American Federation of Labor will ask for a decrease in the quota or for complete barring of immigration.

Big employers like Gary will try to have the restriction abated, either through a direct increase in the quotas or through insertion in the laws of loop-holes in the form of exceptions.

Scramble If No Law

Some sort of immigration law must be passed, or present one extended, as the law now operating expires in June, 1924. Congress will be given a picture of a scramble for entrance into free America that reeks nothing of laws. The inadequate forces at the border cannot prevent smuggling of immigrants.

Proponents of selective immmigration will cite the work of an unofficial committee of Americans in Constantinople in support of selection.

Constantinople was crowded with Russian refugees, fleeing the Soviets, and most of them eager to come to America. The unofficial American committee took upon itself the task of weeding out those not desirable from an American point of view. Not nearly all who wanted to come could be admitted; the Russian quota was too limited. But so well did this unofficial committee impress its influence that Russians coming to America from Constantinople had to have the committee's OK.

Labor's stand against the position of Judge Gary and other advocates of free immigration has been strengthened by the slight let-up in the booming wave of prosperity. The United States Labor Department is informed that while there are some shortage of skilled labor, the lack of unskilled labor which Gary complained of does not exist. Therefore, there is no need, labor argues to force Americans to compete with cheap, unwholesome labor from Southern and Southeastern Europe.

WOMEN! DYE FADED THINGS NEW AGAIN

Dye or Tint any Worn, Shabby Garment or Drapery

Diamond Dyes

Each 15-cent packag. of "Diamond Dyes" contains directions so simple that any woman can dye or tint any old, worn, faded thing new, even if she has never dyed before. Choose any color at drug store.

NEWS PARAGRAPHS OF CAMPBELLFORD

Mr. Archie Hatfield, of Stirling, has bought the residence of Mrs. W. H. Hart, Grand Road, and will take possession on 3rd November. The sale was made through Mr. T. E. Diamond.

Miss Leona Peeling, after visiting in Toronto, has returned to her position in Long's, Ltd.

Rev. Mr. Gervan, of Millbrook, will occupy the pulpit of St. Andrew's Church on Sunday.

Mr. F. C. Jewett, of St. Catharines, was in town recently. He was accompanied by Mr. Lazier.

Mr. T. S. Baker attended the Fair at Norwood on Wednesday.

Mr. A. R. Merrill, of Toronto, is visiting his mother, Mrs. W. H. Hart, Grand Road.

RESOLUTION PASSED AT CLOSING SESSION

MONTREAL, Oct. 13.—(Canadian Press).—Seven resolutions were passed at the closing sessions of the Provincial convention of temperance forces held here yesterday afternoon. These included requests that only one bottle of liquor should be sold to a purchaser in any one day, according to the letter as well as the spirit of the liquor law; that the liquor stores be required by the commission and the Government to carefully observe provisions against sales to persons under 18, to any convicted of drunkenness, and to any person who habitually drinks to excess. The convention strongly disapproved of professors and teachers taking a stand publicly in favor of drink habits and customs, urged the Government to co-operate with the United States in preventing rum-running, took a strong stand against the establishment in any college town or place where there was a returned soldiers' hospital of any liquor stores; asked that the Government amend the law to stop the shipping of liquor into dry areas; and objected to the practice of hotel-keepers of delivering beer to rooms in the hotel or of serving wine there.

Greene's Are

Specializing in the Famous

Brunswick

If you are looking for distinctive design at a moderate price, be sure to see the

"ROYAL" CONSOLE MODEL AT $160

Very Convenient Terms!

J. M. GREENE MUSIC CO., LTD.
"The Home of Good Music"
Charlotte St.

Cobourg and District

COBOURG, Oct. 13.—The annual convention of the Young Peoples' Leagues of the Cobourg Methodist District was held at Garden Hill on Tuesday and proved to be a very interesting and helpful event. Delegates assembled from Port Hope, Cobourg, Welcome, Canton, Baltimore, Roseneath, Camborne, Centreton and other circuits. Three sessions were held morning, afternoon and evening, during which much that is of paramount value and interest in young people's work was brought out.

The scope of the Young People's League has now been enlarged until according to its constitution it not only embraces the Epworth League membership but all those on the rolls of organized Sunday School classes. This places the organization on a much broader basis with a consequent larger membership.

Rev. F. W. White, B.A., Welco chairman of the Cobourg district, opened the morning session with appropriate devotional exercises, after which the president, Mr. Eldred Lean of Camborne took the chair. The reports presented by the various district officers showed encouragement, and there were followed by a discussion of different phases of the work, during which many valuable suggestions and plans were brought out. A business committee was appointed to present matters requiring decision in concrete form to the convention in the form of resolutions and also to nominate officers for the coming year. This committee met just after the noon-day luncheon.

Handsomely Entertained.

After the morning session was dismissed the delegates sat down to bountifully spread tables and thoroughly enjoyed the sumptuou repast prepared for them by the ladies of the convention church.

The afternoon session opened at 1.30 with devotional services conducted by Rev. J. G. McKee, B.A., B.D. the new pastor of the Baltimore circuit and a former Bridgenorth pastor Following this there was an address by Rev. Archie McLaughlin, B.A., B.D., Keene. Citizenship Vice-President of the Bay of Quinte Conference League, who gave an able talk upon this important department of work and was heard with much interest and profit.

Returned Missionary Spoke.

The convention was fortunate in having the presence of Rev. D. Norman, B.A., D.D., of Kanazava, Japan, who gave a most interesting address on the work in that country, so much in the public eye at present, because of quake and flood and fire. Dr. Norman spoke with conviction upon the importance of the work there and by skilful word pictures opened up for the delegates assembled some conception of what it maens to be a missionary and a worker among the Japaneses. He said he was sometimes asked if he were satisfied to spend so much of his life in Japan, and stated emphatically that he was. If I had my life to live over said Dr. Norman, I could not think of anything that could give me greater joy than to go to Japan. Dr. Norman got very close to his hearers in his inspiring and informative address, until those present felt the thrill of such service, and gained a deeper conception of the Master's message. "Go Ye and teach all Nations, baptizing them in the name of the Father, of the Son, and of the Holy Ghost."

Rev. R. F. Stillman.

Another treat was in store for the delegates at the afternoon session and that was the address by Rev. R. F. Stillman, Cobourg. Mr. Stillman took as his subject the words, "Look Up, Lift Up." This terse command has been laid upon all Leagues since the organization was effected in the E.L. motto. "Look Up, Lift Up, for Christ and the Church." These words, he said, should be a great impetus and uplight to the organization. He referred to the Student Volunteer motto, "The World for Christ in this generation," to Lord Nelson's motto, "England expects every man this day to do his duty," but the matter for our consideration he said, is our motto, let us consider what it means to lift up. Sometimes we depend too much on programs and set prayers because we are not looking up as much as we ought and remembering that we are the branches of the Vine, which is Christ. Looking for Divine guidance we receive wisdom and power. To look up is the secret of the success of all Christian activity and all endeavor in the service of God. Mr. Stillman referred to Moses to Daniel as men who looked up, to the Disciples at the Mount of Transfiguration to John to Paltmas. We all, also as followers of Christ must look up until we are endured with power from on high. It is that which fits us to lift up. When we look up, we are fitted to lift up our brother men. We as Epworth Leaguers should lift up those around us, those in China, in Japan. Our motto means loyalty in service, devotion to the church. We should be the last ones to criticize the church. We should serve the church, we should not be afraid the church will fail, it cannot fail because it is the body of Christ.

The Business Committee presented their report, nominating the following officers to carry on another year, which was ratified by the convention.

Hon. President, Rev. F. W. White B.A. B.D., Port Hope, R.R. No. 1, chairman of the Cobourg district.

Past President—Mr. Geo. W. Garnet, Port Hope.

President — Mr. Eldred Lean, Camborne.

First Vice-President—Miss Jay Nicholls, Cobourg.

Second Vice-President—Miss Florence E. Hall, Colborne, R.R. No. 3.

Third Vice-President—Mr. Ellis Snelgrove, Camborne.

Fourth Vice-President—Mrs. F. W. White, Port Hope, R.R. No. 1.

Fifth Vice-President—Mr Herbert Burwash, Baltimore.

Sixth Vice-President— Miss C. Staples, Port Hope.

Secretary—Miss L. C. Beatty, Port Hope.

Assistant Secretary—Miss H. Fitzsimmons, Port Hope.

Treasurer—Mr. J. G. Finlay, Colborne, R.R. No. 3.

Secretary of Evangelism and Social Service—Rev. J. W. Baird, Port Hope.

Secretary of Religious Education—Rev. H. A. Bunt, Canton.

More more more more

Conference Representative—Rev. J. W Baird, Port Hope.

Representative Summer School—Rev. F. J. Horwood, Mus. Bac., Camborne.

Representative Winter School—Rev R. F. Stillman, Cobourg.

A Dainty Supper.

The Garden Hill ladies were the hospitable hostesses again for supper, when a dainty, appetizing and abundant repast was served and delegates and their friends at the convention church enjoyed a happy social hour.

The Evening Session

The evening session opened at 7 p.m. the President, Mr. Eldred Lean presiding. The devotional service was conducted by Rev. J. N. Lovelace of Centerton. Mr. Elwin H. H. Brown, Port Hope, treasurer of the Bay of Quinte Winter School in a brief illustrated talk, ably described that important gathering, which had its inception at Cobourg a couple of years ago and which has become an important factor in religious education and training for service among the young people of the Bay of Quinte League. Mr. Brown emphasized the fact that the school would again assemble in Cobourg in January 1924.

The installation of officers, always a pleasing and noteworthy function, followed.

Rev. Dr. Norman gave another inpirational address, that was informative, interesting, earnest and convincing.

Rev. J. W. Baird, Port Hope, gave a strong practical address taking as his theme, "The other fellow," which was packed full of true, convincing advice. Its practice would lead the way to higher ideals of Christian fellowship and help to solve the age-long question, "Am I my brother's keeper?"

The Music.

The music throughout the convention was conducted by Rev. F. J. Horwood. Mus. Bac., Camborne, whose exceptional musical talent and consecrated ability sets him apart as one most ably fitted for such service.

"A questionaire" in the afternoon session was splendidly conducted by Rev. H. A. Bunt, Canton, a former Roseneath pastor, who is recognized as a prominent and useful worker among the young people of Cobourg district and of the Bay of Quinte Conference.

A fitting closing service terminated a successful and happy gathering.

District's Representatives.

The missionary representatives of the Young People's Societies of the Cobourg Methodist District is Rev. Dr. W. E. Smith who went out to China nearly twenty-eight years ago being the first representative sent to foreign field under auspices of the Young People's Forward Movement for Missions. Later the Peterboro District was affiliated with Cobourg in the support of Dr. Smith. But upon the occasion of the Silver Jubilee of the service in China of Dr. Smith and his late devoted and well beloved wife, Cobourg district assumed their full support, a duty which the Cobourg District Young People's Societies have since faithfully carried out.

Dr. and the late Mrs. Smith returned from China a year ago last spring and only a short time after reaching Toronto she succumbed to a fatal malady from which she had been a sufferer for some time. The last of August Dr. Smith left Toronto to return to his solitary post on the mission field, leaving here his entire family, three daughters, and one son, the latter now a student at Stanstead College, Quebec. It is faithfulness such as his that inspires those who remain by the baggage to do their utmost for those who go down into the battle.

IF STOMACH IS TROUBLING YOU

Instantly! End Indigestion or Stomach Misery with "Pape's Diapepsin"

As soon as you eat a tablet or two of "Pape's Diapepsin" your indigestion is gone! Heavy pain, heartburn, flatulence, gases, palpitation, or any misery from a sour, acid stomach ends. Correct your stomach and digestion for a few cents. Each package guaranteed by druggist.

NIGHT

Baseball games are being played at night, under high-powered flood lights, in the new athletic field of the General Electric Co. at West Lynn, Mass. The illumination is so cleverly arranged that players and audience never lose sight of the ball.

Ball games beginning at midnight may be next on the programme. Baseball is a form of theatricals rather than a sport, since the audience participates no more than it does at a movie, and night may after all be its logical environment. Night baseball would be a great thing for fans who can't leave their jobs for afternoon games.

Sensitive Milne-Shaw Seismograph can detect a disturbance of the earth 10,000 miles away.

Have You Written Your Essay Yet?--

"I think every one is writing for the

Laura Secord Historical Essay Contest

Boys and Girls all over Ontario are busy writing essays and find it the most enjoyable task they have ever done.

Essays have been received from hundreds of schools in every part of the province. For the life of Laura Secord is one of the most fascinating stories of Canadian history—It thrills with romance and heroism.

$500 in gold is offered for the best Essay on this interesting subject. Fifteen prizes in all, including a free trip to New York for the winner and her mother. Call for your booklet at any Laura Secord Shop or by mail to—

Secretary,
Laura Secord Historical Essay Contest
61 College St. - Toronto, Ont.

BRITISH AIRFLEET HOLDS EMPIRE'S LINE

By LYLE C. WILSON

LONDON, Oct. 13.— (United Press).—The "White Man's Burden" for 100 years the weightiest item in the British infantryman's shoulder pack, has been transferred to the infant Royal Air Force.

Here and there over the face of the globe England is still engaged in consolidating the vast Empire which she bought and seized in the eighteenth and nineteenth centuries.

The Royal Air Force has proved itself a most efficient consolidator.

In Mesopotamia and India British airmen are waging daily war with hostile natives.

The report of the Mesopotamian operations reads like a highly imaginative short story.

"On April 21," the report records simply, "1,500 pounds of rations were dropped at Benawi as a test."

It must have been a test of crucial importance to the Benawi garrison for—"On April 22 an additional 5,000 pounds of rations were dropped at Benawi."

Ground troops marching in the lightest possible order were constantly supplied with food and supplies by their flying comrades.

The report, which has just been made public, relates that on April 29 the Air Force evacuated 200 men suffering from dysentery, a distance of 260 miles from Girde Tilleh to Bagdad.

"These cases," it is declared, "must otherwise have had a six-day donkey journey, with considerable hardship and suffering."

Along the Northwest frontier of India, where rapacious Afghan hordes constantly threaten to pour through the Khyber Pass into the British Indian dominions, the war has continued for years.

Murder, pillage and minor battles succeed each other in such bewildering rapidity that it is difficult to tell where one uprising ends and the other begins.

The Royal Air Force has fallen heir to the police work of this troubled section.

Unruly tribesmen respond quickly to the warning of accurately dropped bombs. These bombs destroy villages. Villages are difficult to reconstruct. The mere killing of men doesn't curb a tribesman's lawlessness. When his village begins to suffer he is surprisingly willing to listen to reason.

A squadron of R.A.F. planes, sailing high in the air above a disturbed area, has more effect today than the appearance of an entire army with a full complement of artillery ever achieved.

That the tiny wars are not losing their momentum is evidenced by the recent action of the British War Office in sending a new draft of 3,000 air men to the East.

Natives north of the Khyber Pass are not seasonal fighters. European wars, as well as those of less civilized continents, have been known to be delayed until the appearance of fair weather or the completion of a harvest.

Afghan warriors refuse to postpone their fighting for any constingency. The mountain trails will be as full of native fighters this Winter as they have been through the Spring and Summer.

MEMORIES OF NIAGARA HAUNT LLOYD GEORGE

Says Rainbow Bridges the Gulf that Divides Nations.

WHITE RIVER, October 13 (Canadian Press). — Memories of Niagara have haunted Lloyd-George all day. He was full of enthusiasm over what he had seen there.

"Did the rainbow that arched the Falls seem to you a symbol of the future?" he was asked on the train.

"It threw itself clear across the gulf that divides two nations," he replied.

The train is due at Winnipeg this afternoon.

A drive about the city and an address in the evening are the only events on the Winnipeg programme.

Endless Chain

Western Europe's population increased 6 millions between 1910 and 1920, despite its loss of about 20 million lives in connection with the war and Spanish influenza.

This fact, announced by mortality statisticians, shows that nature already has more than restored Europe to normal in the matter of its most important loss—human life. This, of course, will not become vividly noticeable until the babies and young children of the present grow to manhood and womanhood. Right now there is a decided shortage of grown men "over there."

France checks up and finds that last year it had 759,846 births, against 689,267 deaths. This was a population gain of close to 71,000, with the birth and death rates almost identically the same as they were in 1913.

But France's population is increasing so slowly that her military heads are worried.

They have not forgotten that, in the 50 years before the World War, Germany's population nearly doubled while France's showed very little increase.

France's nightmare is the German Cradle.

In the early days of the war, France began to have more deaths than births. Austria found itself in the same fix in 1915, Belgium in 1916, Germany in 1917 and Italy in 1918.

The only important European warring country that did not fall victim to diminishing population during the war was England. It had more births than deaths all through the war, though the surplus of births over deaths dropped from 377,000 in 1913 to as low as 50,000 in 1918. The figure in 1922 had crawled up to 293,000.

The British will "come back" rapidly in the matter of man-power. Their death rate in the last 20 years has been reduced from 17 for each thousand to 13.

Watch the birth and death statistics if you want to keep close tab on the European situation. The militarists still control Europe, and their concessions in the direction of peace, also their degree of insistence on war preparations, are regulated by the supply of available cannon fodder, as compared with the enemy's.

The baby in its cradle represents the foremost armament.

Expensive watches are put through a temperature test so they may work right in freezing and hot weather.

"ART"

Our larger cities have quite a flood of immoral picture magazines printed in Europe. Here and there the various societies for the suppression of vice are causing the arrest of newsdealers selling these wares.

As usual, the favorite defense is that these immoral publications are "art"—but few of the buyers are artistic. We can be thankful that our civilization is not old enough to produce much real "art," which in its so-called higher forms is next door to decadency and a weathervane of social decay.

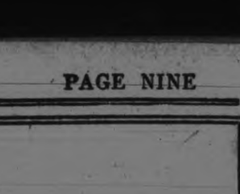

Perfect Table Linen

Women who delight in the exquisite refinement of perfect table linen choose Brown's Pure Irish Linen. Look for the little shamrock woven into the corner of each article.

Ask your dealer to show you this famous line.

BROWN'S SHAMROCK PURE IRISH LINEN

John S. Brown & Sons, Ltd. Belfast - Ireland

Canadian Branch: John S. Brown & Sons, (Canada) Limited 80 Wellington St. W. Toronto

9

Buried Treasure!

LONG AGO, men seeking a safe and secret depository for their money and plate, dug a hole in the ground and buried their treasure, often to lose it from one cause or another.

TODAY, even after centuries of progress and enlightenment, there still are people who prefer to hide their money in "secret" places, only to lose it by fire or theft.

The safest depository for your money and valuables is the one everybody knows about -- The Bank.

A Savings Bank Account for Your Money.

A Safety Deposit Box for Your Valuables.

THE ROYAL BANK OF CANADA

Peterborough Branch
V. EASTWOOD, Manager.

C314

Goods Hair

Hair and Scalp Treatments

WHITE HOUSE, Wednesday, Oct. 17

You are cordially invited to inspect our display of Hair Goods, without obligation to purchase.

LADIES' DRAWN-THROUGH PARTINGS, TRANSFORMATIONS, FRONT PIECES, SWITCHES, ETC.
GENTS' WIGS AND TOUPEES

We conscientiously give you FREE advice on the hair and scalp.

Telephone MR. R. BARNES for Appointment

HYGIENIC HAIR GOODS

417-418 RYRIE BUILDING - - - - TORONTO

TO-NIGHT'S SPECIAL

6.30 TO 9.30

SNAPPY BURBERRY COATS

Pure Wool English Polo Cloths, made up into a Smart Utility Coat. There are Heather Mixtures and Over-Checks in Brown, Grey, Blue, and Fawn effects. They are half-lined with Dresden Lining. Seams are bound. Notch Collars. Patch Pockets. All around belt, and inverted pleat down the back.

Sizes 16 to 42

$11.75

See Window Display

Bramley Collar and Cuff Sets

White Cambric Collar and Cuff Sets Bramley Style Eyelet embroidering. Just the Ideal set for Sweaters or Dresses easily laundered. Smart in Appearance and Serviceable. **59c**

Wonderful Value For To-Night Only

THE J.C. Turnbull CO. LTD

Just For Three Hours Selling To-Night

Hair-Growing!

Extraordinary Discovery

Numerous testimonials are on our files from users of the Gallois Hair Grower. This wonderful hair preparation introduces at last the natural method of conquering hair troubles it gives food to starved hair roots, its medicinal properties overcome all hair and scalp diseases and if it is used conscientiously it will make the hair grow healthy and beautiful.

Everybody needs to pay attention to the hair especially those whose hair is beautiful should use it regularly to keep the hair healthy and free from dandruff. It is an invaluable scalp remedy for children. A $2 size jar will convince you of its merit. If your druggist hasn't got it ask him to get it for you. Insist on Gallois, pronounced Gal-wah Hair Grower, the great antiseptic food and tonic for the hair. Sold exclusively in Peterboro by Bond's Drug Store, corner George and Hunter street or by mail from the sole Canadian Distributors, Gallois Kriesi, Suite 49, 197 Wellesley Street, Toronto.

SILVER EMBROIDERY

Silver embroidery is extremely popular both on evening frocks and those for afternoon.

Accumulate

—for a rainy day

THERE is no shelter against adversity like a Bank of Toronto Savings bank-book representing a good interest-bearing account.

It will keep you safe, comfortable and independent until the sun shines again.

Start now while the skies are clear.

A friendly welcome awaits you at any of our Branch Offices.

THE BANK OF TORONTO

Incorporated 1855

PETERBOROBRANCH

E. J. H. Vanston, Manager.

131

ADVENTURES OF THE TWINS

By Olive Roberts Barton

MISTER SCARE CROW'S STORY

Mister Dodger shook his limp straw hand heartily

"Why, you've lost your gun, Mister Scare Crow," cried Nick, as he was taking a walk with Nancy and Mister Dodger through the corn field.

"No, no, I haven't,' nodded Mister Scare Crow, his wide straw mouth curved in a merry smile. "I didn't exacty lose it. I threw it away. And he chuckled so that he shook all over. It was the end of the season and Mister Scare Crow was getting quite old.

"And your tin-pan hat is gone, too," said Nancy, suddenly noticing that the sentinel of the corn-field was bare-headed.

"Tee, hee, hee!" chuckled Mister Scare Crow again. 'I didn't lose that either. I threw it away, too!"

Indeed!" declared Mister Dodger You're getting quite frivolous in your old age, Cousin Scare Crow. It isn't everybody who can afford such extravagance.'

"Extravagance, nothing!" denied Mister Scare Crow suddenly growing sober "One is never extravagant when helping a friend. And if Farmer Brown can't trust me with a real gun and real bullets, one has to do the best he can."

"Whatever on earth are you talking about?" demanded Mister Dodger. "Please explain yourself."

"That's what you should have said in the first place," remarked Mister Scare Crow amiably, "without jumping at conclusions. I'll tell you all about it. Do you know, Don the big dog?"

"Yes!' cried the Twins.

"Oh, yes, yes, indeed," echoed Mister Dodger. "He's one of the nicest people in Squealy-Moo Land."

"Then I think that you'll agree that I did exactly right," said Mister Scare Crow. "Well, Don has a burying place."

"A burying place!" cried all three listeners.

"Yes!" nodded Mister Scare Crow "For bones. He had to have it a secret, so he buried all his bones right here at my feet. He really has quite a boneyard and I never told a soul.

"But one day, Tike, Farmer Smith's dog, discovered his secret and started to dig the bones all up.

"I didn't know what to do at first. I was so upset. And then I thought of my gun. I let it drop right on his back as hard as I could. He barked and ran away, but by 'nd by he came back. So I had to do some more thinking.

"Then my tin pan hat popped into my head. The very thing! So I shook it off and it not only landed on him but made enough noise for a war. He ran like a streak and I don't think he'll come back this time," chuckled the straw man.

Nick picked up his gun and Nancy got his hat.

Mister Dodger shook his limp straw hand heartily. "You're what I call a real friend," he declared. "I apologize for every word."

To Be Continued

AN OPEN MEETING AT QUEEN MARY'S

Successful Scholars At Entrance Examinations Awarded Certificates—Music and Refreshments.

Queen Mary Home and School Association held a splendid open meeting in the School last evening, when certificates were presented to the successful candidates at the recent entrance examination. There was a large gathering of parents and friends of the school. At 7.30 a short business meeting, presided over by Mrs. W. T. Hall, was held by the Executive, and shortly after eight o'clock the programme began.

The first number was a well-rendered piano duet by Jean and Marion McCannan. Next there was a solo by Master Jack Brown, eight years of age, a recent arrival from Scotland, who, unaccompanied, acquitted himself so well that he had to respond to an encore. Master Robert Wyllie, a youthful performer also gave two violin solos most creditably. The musical part of the programme was concluded with two fine vocal solos given by Miss Payton. Miss Letitia Elliot kindly acted as accompanist.

Then followed the great event of the evening, the presentation of the entrance certificates by Mr. A. Mowat, public school inspector of the city. Mr. Mowat gave an interesting address on education, indicating modern tendencies and giving a word of congratulation and advice to the class before him. He spoke of the good record of the city public schools, and of Queen Mary School, when in 1922 forty-one were successful out of a class of forty-one, and this year thirty-nine out of a class of forty.

After the presentation Miss Helen Ross, for the class, in a few well-chosen words, expressed the thanks of the class to Principal Clark, and generously ascribed the success of the class to his efforts.

Refreshments were then served and the meeting closed with the National Anthem.

"I Had Terrible Backache From Kidney Disease"

Mrs. M. A. McNeill, Canaan Sta., N.B., writes:

"I was troubled for years with terrible backache, resulting from kidney disease. At times in each month I remained in bed, the pain was more than I could stand, and to walk was almost impossible. I used about $50.00 worth of other medicines, but with little results. Now I am completely better, after using only five boxes of Dr. Chase's Kidney-Liver Pills.

Dr. Chase's Kidney-Liver Pills

One pill a dose, 25cts. a box. All dealers, or Edmanson, Bates & Co., Ltd., Toronto

MRS. H. JACKSON NEW PRESIDENT

Heads Peterboro County Teachers' Institute for Ensuing Year—Convention Here Closed.

The last two sessions of the County of Peterboro Teachers' Institute were held in the Normal School yesterday.

At nine o'clock in the morning, the session was opened with the singing of "O Canada," led by Inspector R. F. Downey. This was followed by the repetition of the Lord's Prayer in unison.

A Helpful Talk.

The first speaker for the morning was Inspector R. F. Downey, who gave a most entertaining and helpful address on "Literature."

"Literature," said Mr. Downey "is an illusive subject. It develops the imagination. The pupils must be trained to visualize. The teacher must be a student of literature to be a successful teacher of it. He must study hard to find out the author's meaning. He must know his subject, his pupils, and something of the author. Literature is broad, deep and high; boundless and endless. It develops and feeds the emotions and the finer feelings. A proper study of literature makes children courteous, polite and patriotic. Mr. Downey chose different selections from the Fourth Reader, and showed the various ways of approach in handling these different types of lessons. The first type of lessons chosen were what was classed as the "reading selections." Many teachers fail to get the value of the conversation in these lessons. The emphasis must be right, and as it would be in conversation. Secondly, some patriotic lessons were taken up, and later, certain selections which are valuable for their beauty, such as "The Daffodils," "Indian Summer," "What is so rare as a Day in June?". Other lessons were chosen as the best lessons from which to teach topics. It was also pointed out that certain selections should be taught at certain seasons suitable to the time of the year at which these things are being described. The speaker showed how some lessons could be taken in groups with great advantage to the understanding of the child. This excellent and practical address was much appreciated by the teachers, and should help them to a large extent in the best way of handling various type of literature lessons this year.

The History Paper.

Following this, Miss Stark of Norwood, who marked Entrance History papers this year, spoke on the Entrance History papers. She said pupils should be taught to read the question carefully, so they would not miss the point, and thereby the marks. In the marks, the pupils are given credit for historical facts Where an answer is not all good the pupils are given marks for any part of the answer that is found to be correct. Miss Stark had many papers with her, and read some answers for which full marks were given. She read others where a part of the answer was good and worth something and still others which were worth nothing. Some of these were ridiculous in the extreme and caused a merry laugh. She gave the teachers a very clear idea of how the history papers are marked. A very interesting discussion followed.

Community Singing.

A pleasant diversion was given at this part of the programme by some splendid community singing, led by Mr. Downey, assisted by Miss Gwen Simpson at the piano. The teachers entered heartily into the spirit of the singing, and it was enjoyed by all.

The Right Thing.

This was followed by a lecture by Mr. Perry on "Stressing the Right Things in Art. The speaker presented each teacher with a printed plan to be used in teaching Art. There are three avenues of approach in the teaching of Art. These are Line, Tone and Colour. The position on the paper of the object to be drawn must be first taken into account, then the proportion, and the correct perspective. The light values must be noted and then the colors. All can appreciate, only a few can excel in the practice of Art; therefore begin with and emphasis appreciation. By Picture Study teach the children to appreciate what is beautiful and great in the pictures of the great masters. Pupils should be taught design and lettering. Some of them will become our designers, and the others will learn what is good in design, so that they may become good buyers and buy things not because they are costly, but because they are artistic. They will learn to discriminate between good and bad in Art. Pupils should draw from the object. The principles of Art can be understood and applied by all in interpretation or in practice. The study of Art must result in making life richer and more worth living. It gives refinement, solace, and pleasure to the life.

A hearty vote of thanks was here tendered to Mr. Perry for the three splendid and inspiring addresses given to the Convention. The meeting adjourned.

The Agriculture Course.

On Friday afternoon, Mr. William Wendt of Norwood gave a highly appreciated talk on "Teaching the Course in Agriculture." He said in part: "Ontario is primarily an agricultural province. Our aim should be to make people realize the vast importance of tilling the soil and getting the best out of it; and that this problem is just as valuable as any problem of any business man. The work must be practical. Teach lessons suitable to the community in which you live. To be successful in this work, the teacher herself must love gardening and the great outdoors. The study of Agriculture in a practical way teaches the children to see the things God has made for them. It teaches them the true dignity of labour. It is conducive to good health. To interest children in this work, the teacher might tell the story of Luther Burbank, and the marvellous things he has done; and also the story of Dr. Saunders of the Ottawa Experimental Farm. The dignity of labour should be impressed on the children; and we should remember that in our school gardens, the gardeners are more important than the gardens. A lively and interesting discussion followed this lecture.

Following this the teachers enjoyed ten minutes of hearty community singing.

Next, the Reading Course for Teachers and the Institute Library was discussed.

Following this, the audience was delighted with a well rendered vocal solo by Miss Hefferman.

Household Science.

The last number on the programme was an interesting talk on "Hot Lunch and Household Science in Rural Schools," by Miss Jennie Barrie. Miss Barrie spoke first of the benefit of the hot lunch to the health of the child. The parents appreciate this very much and a fine spirit is created between the home and the school. Miss Barrie showed just how the work has been carried on in her own school, and suggested various dishes which may be easily served.

The best results of serving hot lunches are seen in the improved health and comfort of the child, and also in the gratitude shown by the parents, and by the children themselves.

The convention then closed with the singing of the National Anthem.

Officers Elected.

The following are the officers for 1923-24:

President, Mrs. H. B. Jackson.
Vice-Pres., Mr. R. F. Downey.
Sec.-Treas., Mrs. Alice L. Stilson.
Cores.-Sec., Mr. Richard Lees.
Executive Comittee, Miss Duff, Mr. K. Madill, Mr. W. Wendt.
Auditors, Miss V. Watt, Miss E. Garbutt.

LEATHER IN STYLE

Leather hats are very fashionable in Paris and are rarely trimmed with anything more than a feather stick-up or fancy pin.

MOTHER!

Clean Child's Bowels with "California Fig Syrup"

Even if cross, feverish, bilious, constipated or full of cold, children love the pleasant taste of "California Fig Syrup." A teaspoonful never fails to clean the liver and bowels.

Ask your druggist for genuine "California Fig Syrup" which has directions for babies and children of all ages, printed on bottle. Mother! You must say "California" or you may get an imitation fig syrup.

BUILD WITH CANADA CEMENT

FOR PERMANENCE &

GYPROC WALLBOARD

FOR FIRE PROTECTION

We also keep in stock the following at Reasonable Prices:

Lime	Plaster Paris
Hard Wall Plaster	Mortar Colour
White Rock Finish	Fire Brick
Plasterers' Hair	Fire Clay

Coal.

THOS. A. REHILL CO.

210 Wolfe Street (near C.P.R. Stn.)

'Phones—Office 245, Residence 665W

Going to Build?

I will be pleased to furnish estimates of Houses, Bungalows, Summer Cottages, Garages, Alterations Repairs, etc.

A. B. CUNNINGHAM

331 Reid St. Phone 1251w

Now! you can get it again Finest Virginia Smoking Tobacco at 10¢

Now, for the first time in years, you can buy the finest sun-ripened tobacco Virginia produces for 10c. a package. The kind you like to smoke—the price you like to pay. *Get a package of LONG TOM and celebrate.*

Rockcliffe Tobacco Co. Ltd.

½ lb Tin 70¢

Long Tom VIRGINIA SMOKING TOBACCO

SOUTACHE BRAID.

Two or three different shades of soutache braid are used to edge some of the ruffles and tiers of the new serge frocks.

SAFE FAT REDUCTION

Reduce, reduce, reduce, is the slogan of all fat people. Get thin, be slim, is the cry of fashion and society. And the overfat wring their hands in mortification and helpfulness; revolting at nauseating drugs, afraid of violent exercise, dreading the unwelcome and unsatisfying diet, until they hit upon the harmless Marmola Prescription, and learn through it that they may safely reduce steadily and easily without one change in their mode of life, but harmlessly, secretly and quickly reaching their ideal of figure with a smoother skin, better appetite and health than they have ever known. And now comes Marmola Prescription Tablets from the same famously harmless formula as the Marmola Prescription. It behooves you to learn the satisfactory, beneficial effects of this great, safe, fat reducer by giving to your druggist one dollar for a case, or sending a like amount to the Marmola Company, 4612 Woodward Avenue, Detroit, Mich., with a request that they mail to you a case of Marmola Prescription Tablets.

IN THE SUPREME COURT OF ONTARIO.

O. A. LANGLEY, ESQ., Local Master Of The Supreme Court of Ontario, at Peterborough, Wednesday, the 3rd day of October, A.D., 1923, between JULIA ANN DWYER, Plaintiff and FRANCIS LEO CROUGH, Defendant.

Law Stamp $1.00

UPON THE APPLICATION of the above named Plaintiff, upon hearing read the Affadavit of John Richard Corkery, filed, and the Exhibits therein referred to, and upon hearing the Solicitor for the Plaintiff.

1. IT IS ORDERED that service of a Copy of this Order and of the Warrant to Consider herein, bearing date the 25th day of September, 1923, upon the firm of Gordon & O'Brien at the City of Peterborough, in the County of Peterborough, and also together with service of Copies of the said Order and Warrant to Consider by sending the same by prepaid and registered post letters addressed respectively to the above named Defendant in care of Eugene Moloney, Enismore, Ontario, and also in care of Harry Moloney, Enismore, Ontario, and also by publishing this Order together with the Notice thereon endorsed thereon once a week for three weeks preceding the 27th day of October, A.D., 1923, in "The Examiner" newspaper published in Peterborough, Ontario, and also by posting up Copies of this Order and the said Warrant to Consider in the office of the local Registrar of this Court at Peterborough, and also in the office of the Local Master of this Court at Peterborough, Ontario, on or before the 6th day of October, 1923, be good and sufficient service of the said Warrant to Consider.

2. AND IT IS FURTHER ORDERED that until further order or direction by the said Local Master, all subsequent notices, warrants, appointments or other process upon the reference herein directed by the Judgment in this action, bearing date the 30th day of April, 1923, required to be served upon the above named Defendant, be deemed sufficiently served by posting up the same in the offices of the said Local Master and the said Local Registrar.

(Sgd.) O. A. LANGLEY, Local Master Of The Supreme Court Of Ontario, at Peterborough.

O.B. Vol. 3, Folio 164, 3, 10, 1923. K.R. (Seal)

NOTICE.

The said Warrant to Consider is given by the said Local Master in pursuance of a Judgment of the above Court recovered by the said Plaintiff against the said Defendant, and which Judgment bears date the 30th day of April, A.D., 1923, by which Judgment it was amongst other things ordered and adjudged that in default of payment of the sum of THREE HUNDRED AND FORTY DOLLARS ($340.00) and Costs within the time therein mentioned, it be referred to the said Local Master to make certain inquiries and also that the lands and premises referred to in the Statement of Claim in this action be sold subject to the dower of the Plaintiff therein, with the approbation of the said Local Master.

(Sgd.) O. A. LANGLEY.
L. M.

THE FOLLOWING is a Copy of the Warrant to Consider referred to in the above Order, and is published by direction of the said Local Master:—

"IN THE SUPREME COURT OF ONTARIO Between JULIA ANN DWYER, Plaintiff, and, FRANCIS LEO CROUGH, Defendant.

By Virtue of the Judgment Of Reference Herein.

I hereby appoint Friday the 9th day of November, 1923, at the hour of 2.30 o'clock in the Afternoon, at my Chambers in the Court House in the City of Peterborough, to consider the said Judgment and the matters therein referred and to fix a time at which to proceed with the said reference, and to give any special directions pursuant to the provisions of the Rules in that behalf.

DATED at Peterborough this 25th day of September, A.D., 1923.

(Sgd.) O. A. LANGLEY, Local Master at Peterborough.

TO:—

THE ABOVE NAMED DEFENDANT."

Bulbs!

Prepare for continuous bloom and fragrance in the home this winter. Plant Bulbs. We sell them and tell you how to handle them for best results.

FOR BEDDING

Use our super-quality, first size Tulips, Daffodils, Hyacinths, Crocus, Jonquils, etc., for sure results in the garden. Plant them now. They do the rest.

Peterboro Floral Co.

347 George Street

Phones 1395-456

Nights and Sundays 1688

IN THE SUPREME COURT OF ONTARIO.

O. A. LANGLEY, ESQ., Local Master Of The Supreme Court Of Ontario, at Peterborough, Wednesday the Third day of October, A.D., 1923, between JULIA ANN DWYER, Plaintiff, and MICHAEL CROUGH, Defendant.

Law Stamp $1.00.

UPON THE APPLICATION of the above named Plaintiff and upon hearing read the Affidavit of John Richard Corkery, filed ,and the Exhibits therein referred to, and upon hearing the Solicitor for the Plaintiff.

1. IT IS ORDERED that service of a Copy of this Order and of the Warrant to Consider herein, bearing date the 25th day of September, 1923, upon the firm of Gordon & O'Brien at the City of Peterborough, and in the County of Peterborough, and also together with service of Copies of the said Order and Warrant to Consider by sending the same by prepaid and registered post letter, addressed to the above named Defendant in care of Patrick Crough, Ennismore, Ontario, and also by publishing this Order, together with the Notice thereon endorsed, once a week for three weeks preceding the 27th day of October, A.D., 1923, in "The Examiner" newspaper published at Peterborough, Ontario, and also by posting up Copies of this Order and of the said Warrant to Consider in the office of the Local Registrar of this Court at Peterborough, and also in the office of the Local Master of this Court at Peterborough, on or before the 6th day of October, 1923, be good and sufficient service of the said Warrant to Consider.

2. AND IT IS FURTHER ORDERED that until further order or direction by the said Local Master, all subsequent notices, warrants, appointments or other process upon the reference herein directed by the Judgment in this action, bearing date the 30th day of April, A.D., 1923, required to be served upon the above named Defendant, be deemed sufficiently served by posting up the same in the offices of the said Local Master and the said Local Registrar.

(Sgd.) O. A. LANGLEY, Local Master Of The Supreme Court Of Ontario, at Peterborough.

O.B. Vol. 3, Folio 164, 3, 10, 1923. K.R. (Seal).

NOTICE.

The said Warrant to Consider is given by the said Local Master in pursuance of a Judgment of the above Court recovered by the said Plaintiff against the said Defendant, and which Judgment bears date the 30th day of April, A.D., 1923, by which Judgment it was amongst other things ordered and adjudged that in default of payment of the sum of FOUR HUNDRED AND TWENTY DOLLARS ($420.00) and Costs within the time therein mentioned, it be referred to the said Local Master to make certain inquiries and also that the lands and premises referred to in the Statement of Claim in this action be sold subject to the dower of the Plaintiff therein, with the approbation of the said Local Master.

(Sgd.) O. A. LANGLEY.
L. M.

THE FOLLOWING is a Copy of the Warrant To Consider referred to in the above Order, and is published by direction of the said Local Master:—

"IN THE SUPREME COURT OF ONTARIO, Between JULIA ANN DWYER, Plaintiff, and, MICHAEL Crough, Defendant.

By Virtue of the Judgment of Reference Herein.

I hereby appoint Friday the 9th day of November, 1923, at the hour of 2.30 o'clock in the Afternoon, at my Chambers in the Court House in the City of Peterborough, to consider the said Judgment and the matters therein referred and to fix a time at which to proceed With the said reference, and to give any special directions pursuant to the provisions of the Rules in that behalf.

DATED at Peterborough this 25th day of September A.D., 1923.

(Sgd.) O. A. LANGLEY, Local Master at Peterborough.

TO:—

THE ABOVE NAMED DEFENDANT."

3d-6-12-20—2845.

A HUNDRED YEARS IN THE LIFE OF PETERBOROUGH

Origin of Its Settlement as Revealed by Old Papers Formerly the Property of and Treasured Most Highly by the Late Thomas A. S. Hay, For a Great Many Years City Engineer of Peterborough.

STURDY IRISH PIONEERS BRAVED THE MIGHTY DEEP

Peter Robinson Immigrants Sailed From Mother Country in 1825 For Canada; Where They Settled on Scott's Plains, the Location of Peterboro City.

(F. H. DOBBIN)

One hundred is a symmetrical number, either in dollars, years or in material things. Men, for instance, offer to bet one hundred dollars, just off-hand, and then withdraw when the bet is covered. One hundred years of the life of a dwelling is certainly a respectable and useful old age. And one hundred years in the life of any Canadian municipality and its people is entitled to be viewed with respect. So we will take the last hundred years of the life of Peterborough and look back and tell of some things of interest that so far have not been told in the same way and with the same particularity.

Some time after the death of the City Engineer of Peterborough, a box of papers that he had treasured most highly found its way to the care of the Public Library. That is what Public Libraries are for, among other functions, to take and keep all sorts of things that otherwise would be buried in attics, cellars and in vaults. And the local librarian is careful to keep with great fidelity and concern, contributions that were at one time of public interest and may in after years prove to be valuable for purposes of reference. Much of the interest attached to the local Museum is due to the interest taken by Mr. Hay and his fellow-worker, late F. R. Yokome, so long editor of the Examiner.

This box of papers remained unopened until a short time ago and when looked into disclosed the intimate records of the Peter Robinson Immigration of 1825, to Scott's Plains, in the Newcastle District, Upper Canada. The same being now the location of the City of Peterborough, and of the immigration that preceded the movement, by the coming in of a number of families who were settled in the District of Bathurst, (now part of the County of Lanark) in the year 1823. The immigration to Scott's plains took place in 1825, the district having been previously sub-divided and the County of Peterborough and adjoining counties being of the Newcastle District.

Considerable matter has been written from time to time in regard to the Robinson Immigration, but in any event, for the last forty years nothing of particularity has been placed in print. So it is the purpose of this writing to tell of a part of the intimate work done in organizing the immigration into Upper Canada, from Ireland, and how the details were carried out, attaining very favorable results.

As to the situation prospects and conditions of the South of Ireland, at the time under discussion. There was a thronged population, much of distress, severe poverty in a large measure unrelieved. Two successive years of potato blight had made the food situation nazardous. Tenant farmers, farm laborers and people of such occupations were suffering to the largest extent. England, which was Ireland's best customer in the way of food-stuffs was obliged to look to other markets for sufficient supplies. Also the Mother Country had been at war, almost continuously for twenty-five years, and had only ten years before broken the power of Napoleon, and sent him to St. Helena. Following the disbandment of many regiments of the Line, many thousands of men, with no settled form of occupation were thrown on an already too sparse labor market. Indeed, for a time, the same state of unemployment developed as we have now reflected all over Great Britain, following the last Great War. But the troubles of 1822-26 were larger in proportion, as the relative population was much smaller.

England, at the time, had not made any large and marked advance in manufacturing for world markets. Such was to come after the perfection of the practical steam engine, the "Spinning Jenny" of Arkwright that built up the looms of Lancashire. The loom of Jacquard worked a marvel of efficiency in pictorial and ornamental weaving, as we have its uses displayed in the carpet factories of today.

In 1823 a proposal was placed before the British Government to forward some thousands of people from Ireland to Upper Canada. Sixty thousand pounds sterling was set aside for the purpose. In that year a considerable number of families and single men were sent out and located in the District of Bathurst, now a part of the county of Lanark. The lists of passengers of the vessels "Hebe" and "Stakesby," which are included in the papers as mentioned above, show that the first carried 198 persons over 14 years of age, with 91 children, aad the latter 184 persons over 14 years and 96 children.

Early in 1825 reports as to the success of the Bathurst settlers and immigrants proving favorable, an effort was made to renew the movement and Mr. Peter Robinson, of York, (Toronto) a brother of Hon. John Beverley Robinson, was invited by the British Government to supervise the immigration, acting both in Ireland and in Canada. Thorough preparation and preliminary work was made in Ireland, many people of importance lending assistance, for the South of Ireland was a thronged community and there was much of poverty and privation. An official announcement was issued by the British Government, setting out the conditions governing the immigration, and as Mr. Robinson reports, inside of three months 50,200 applications were made. It had been decided that 2000 souls would be the maximum number allowed to make departure. Following is a copy of the poster-handbill in circulation one hundred years ago, for the same conditions and announcement, with some amendments, had applied to the immigration of 1923. This hand-bill has laid, folded and docketed among the papers for a century.

EMIGRATION TO CANADA.

MEMORANDUM of the terms on which the Government has agreed to convey a limited number of Settlers from Ireland, to Upper Canada, under the Superintendence of Mr. Robinson, and to locate them upon lands in that Province; and also of the conditions upon which the lands shall be granted.

Such emigrants as the Superintendent shall accept, shall be conveyed from the place of embarkation in Ireland, to their lands in Upper Canada, wholly at the public charge, and provisions shall be furnished them during the voyage, and for one whole year after their location upon their respective lots.

Such farming utensils as are absolutely necessary to a new settler shall also be found for each head of a family, or person receiving a grant of land.

No person above the age of 45 years shall be conveyed to Upper Canada at the Public Expense, unless under particular circumstances, in the discretion of the Superintendent, and no person above that age shall receive a grant of land upon his arrival in the Colony.

Every male above 18 years of age and not exceeding 45 years to whom a certificate shall have been given by the Superintendent that he was accepted by him as an Emigrant Settler to receive lands in Upper Canada, shall on his arrival receive a location ticket, or order for 70 acres of land in such part of the Province as the Lieutenant Governor or such person administering the Government shall assign. And in order that such Emigrants as shall be industrious and prudent may have an opportunity of extending their possessions and providing for the respectable maintainance of their children, an additional tract of 30 acres, adjoining every such grant of acres, shall be reserved by the Crown, ungranted for the space of TEN YEARS after the location of the lot of 70 acres, to afford opportunity to the proprietor of such larger tract of purchasing the same within the period, by paying the moderate sum of TEN POUNDS, Sterling.

The Order or Location Ticket for 70 acres to be given to the Emigrant on his arrival shall express certain duties of settlement, and cultivation, the same in proportion as are required by the Government to be performed on lands granted in Upper Canada to other Settlers, and the period to be allowed for the performance of such duties shall also be expressed in the order.

So soon as the settlement duties have been performed the party may obtain his Patent on paying the expense of preparing the same, which it is supposed will not exceed two pounds ten shillings Sterling on each grant.

Each tract of 70 acres shall be subject to the payment of an annual Quit Rent to the Crown of two pence per acre to be paid half-yearly in such manner, and subject to such penalties and forfeitures, in the case of failure, as shall be expressed in the Patent, and the same Quit Rent shall be charged also upon the grants of 30 acres.

It shall, however, in every case be in the option of the proprietor to redeem the Quit Rent at any time on paying of TWENTY YEARS purchase and with respect to the original location of seventy acres, no Quit Rent shall be chargeable until FIVE YEARS have expired from time of location.

As it is intended that all persons who shall be thus assisted by the Government in removing to Upper Canada shall become actual settlers in the Province it is necessary that it should be clearly understood that if the condition of cultivation and improvement to be specified in the Location Ticket shall not be performed within the period prescribed, or if the person locating any lot under the present system shall before receiving his Patent for the same, withdraw from Upper Canada, and remain absent for the pace of six months without sufficient cause to be allowed by the Lieutenant-Governor of the Province, the land so assigned to such person may be given to another applicant.

Fermoy—Printed by Thomas Lindsay, King Street and opposite Abbey Street).

Modification In Conditions

It will be observed that the condition was made that no person over the age of forty-five years would be accepted. This to ensure so far as possible that those going on the land should be physically able to perform labor, and be so far as possible free from disabilities or impending sickness. But some discretion was allowed to the superintendent in regard to the enforcement of this provision. A very limited number was taken whose ages exceeded the general rule. Several men of mature years but who had long practical experience and work in farming and whose advice could be of material assistance to those comparatively inexperienced were taken, and afterwards it was found that the decision to accept such was a wise one.

Several women who were known in their neighbourhoods as capable and experienced in maternity cases and familiar with the ailments of children and the application of household remedies were also included. These men and women, whose service it was thought would prove of value in the community were placed amongst the locations. Besides the steadying influence of older persons proved, on the whole, to be of large value. A father or mother, rather than be left in Ireland and separated from sons and daughters, accompanied, but passage was not provided at public expense, and no food allowances or lands were allotted, once the party had reached locations.

It Was a Selected Immigration

Each applicant was required to be vouched for by those who knew of the habits, industry, honest and good conduct, and general good character as well, of each applicant. No stipulation was made in regard to the number of children. Apparently the more the merrier. Applications were written, either by the person or some one for him on paper, and in many cases the certificate of character was written on the other side of the sheet, if space permitted, for paper one hundred years ago was made by hand and prized accordingly. Those, preserved with the papers and documents, are the actual writings as presented to the superintendent. Diverse forms of handwriting, penned by men illiterate as well as by educated persons.

Apparently many of the applicants came off the estates of the title nobility and landed gentry in South of Ireland if we judge by the fact that testimonials are written on paper bearing armorial crests, seals and escutcheons of dukes, earls, lords and knights in profusion. Over two thousand of these certificates are ticketed and docketed and in order, including those for the nearly five hundred families of the applicants who were accepted. So if anyone living in this district or in and around Peterborough wishes to see what was set out about his forbears, (assuming they are descended from those of the immigration) the information may be consulted.

Each certificate bears the endorsement of Mr. Robinson in his handwriting, for these are the selections from over 50,000 applicants. A few of these writings are printed further on in this article, to illustrate the diversity of approach, the special pleadings made, and we can appreciate the intense anxiety to know the result in individual cases. It was One Great Adventure.

Having arranged, in Canada, as to the lands on which the immigrants would be located, (in the Newcastle District, now generally referred to as the Midland District of Ontario), Mr. Robinson proceeded to London, Eng., received instructions, and crossed the Irish Sea to locate in Cork, as headquarters. There he was domiciled at Conway's Hotel, George St. He fell to work early in April, and for some weeks was occupied in making the selections and with much personal conference with a large number of officials having the details of equipment and shipment in hand. The stock of farming tools, spades, hoes, etc., were bought in Canada, the tools in use in Ireland not being adapted to tilling the soil under an unbroken forest. Provisions for the voyage were collected and stored, as well as much that would be required to sustain the immigrants for a whole year after making locations.

Vessels were provided from the Royal Navy, to be used in the month of May following. When it came to the actual embarkation at the Cove of Cork, the city was in a state of great excitement. Thousands of people, friends and relatives of the immigrants gathered to make farewells. The docks were thronged, day and night. Nine ships had been provided and lay in waiting. Mr. Robinson states in his official report that he proceeded in succession to each vessel, had the captain bring on deck every seaman, officer or employee, closed the hatches, except the main hatch, and having read the conditions to be assented and adhered to compared the facts as written in the certificates, with the replies of the immigrant head of the family, and received assurance from those who knew the people, and if all correct passed the man and those accompanying him below decks. This in order to prevent substitution and to ensure that no one was taken other than those properly accredited.

Applications and Endorsements

From the mass of certificates a few have been selected as typical of the many. And are here reproduced as illustrative of the tenor of the appeals. The text that follows, was endorsed, at the top of the sheet, as having been received on 14th May, 1825, and is addressed to Capt. Peter Robinson, at Conway's Hotel, George St., Cork.

Sir,—

"The bearer, James Sheehy, son of late Mr. Edmund Sheehy, of Ballyestate of the Earl of Kingston, having experienced many trials and disappointments and wishing to avail himself of the opportunity now offered him, humbly applies to you for proper information in order to enable him to embark with the rest of the people now destined for Canada.

Though at a very early period of life doomed to feel the loss of his parents and to be visited with many afflictions naturally resulting therefrom, still he hopes the character which he has always honorably maintained in the most trying moments of his life, will obtain the humble boon for which he intends soliciting your kindness.

Hoping that this appeal in behalf of a well-conducted, proper young man who has always been intimately known to our family, may not prove ineffectual, meanwhile.

I remain, yours truly,

JEREMIAH SULLIVAN,
Longford Row.

Cork, Friday morning
May, 1825.

Follows an application that pictures a very deplorable state of life and the appeal is one calculated to excite pity and consideration, and consequently, permission to pass on to the better land—Canada.

The letter is addressed to Peter Robinson, Esq., at Conway's Hotel, Cork, under date of May 17, 1825.

"Sir,—

"We certify that the bearer, William Mulcahey, is a very Honest, Industrious and Well conducted Young Man, and Perfectly understands Farming.

He held Land on the Little Island, near Cork, and from the Fall of the Prices was obliged to surrender it.

He is now in a most miserable situation, having disposed of his potatoes, garden and furniture in order to supply himself with the necessary matters to go to Canada. His name has been entered and written by Lord Ennismore, at Connamore, soon after last Christmas."

Signed by six citizens, D. Stephenson, R. S. Rehalley, and four others.

Here is a vigorous claim put forward on behalf of a man who must have been close to sixty years of age, but who was anxious to have a try at pioneer life in Canada the West. By the rules of the game he was wholly beyond the age limit, but he has the support of the Clergy, and that counted for a whole lot in the day and times of which we are writing. He pleads that his service as a soldier for forty years should give him a preference, and proposes to face the trials of a life in the back-woods with the same courage that carried him over many a well-fought field. It will be observed that he has the endorsement of the whole military staff of his regiment.

Kinmore, County Down, Ireland.
Month January, 1823.

"We certify that the Bearer, Samuel Dickson, about the year 1786 became a volunteer in the Kinmore Company, commanded by late Matthew Forde, Esq., That he continued on until the reduction of the same in 1793; that in January, 1797, he was enrolled and was a member of the Kinmore Yoemen Infantry. That he went through the actual service that corps was in during the rebellion of 1798, the Battle of Ballyrushmeah and the insurrection of Roscommon, by the late Matthew Forde, Esq.

"That he always conducted himself during a service of nearly forty years in a sturdy, loyal and soldier-like manner, to the satisfaction of his officers. Also, has two sons, Hugh and Robert, has served with the above corps, the former two and the latter about four years with the same commendable behaviour.

Signed, M. Forde, Capt. Commanding R. Y. T., Jas. Browne, 2nd Capt., W. Shaw, 1st. Lieut., and also by 2nd and 3rd Lieuts.

As a further recommendation the applicant presented the following:

"To the character for steadiness and loyalty as given above by the Officers of the Kinmore Corps of Infantry to Samuel Dickson and sons, I give my cordial approval and am happy to add my testimony to the general character as a quiet, peaceable and industrious family. Samuel Dickson has lived in this parish since he was born and was esteemed an honest man and a useful member of Society and such I believe him to be."

Signed, L. V. Carey, Vicar, Parish of Kilmore.

Here is an application, brief and to the point, but the writer has evidently heard things about the weather in winter in Canada, and suggests provision, accordingly. The letter is undated, but was penned by a resident of Cork:

"Sir.—I beg leave to represent y'r Honour that I, and an intended emigrant for Upper Canada, am fully satisfied to embark for the same, with the Exception of my Children Being not arrayed to bear any of the Frigids.

"Nor am I provided with any farming utensils and in fine I am not able to defray any Expense to the beach. Sir, I am Anxious to know whether I am to be provided with any of the above.

"Honoured Sir, I remain, yours unexceptionally,

PETER FANE.

Those who have read 'Carleton's Tales of the Irish Peasantry," will remember the useful man known as the hedge schoolmaster. Who travelled about, imparting information and penning letters for those unable to write. Follows an application, evidently from the hand of such a person. The script is ornamented with many of flourishes, and the stilted language is typical of one doing a good job and earning his trifling fee:

"To Captain Robinson, etc., etc.—

The Humble Petition of Patrick Sammon, of Capatemon, County of Clare, humbly most sheweth:

That y'r Hon'bl Pet'r having a large family consisting of eleven members in number, Pet'rs age being 45 yrs., Margaret Sammon, his wife, 45 yrs., John Sammon, his eldest son, being of 25 yr's, and Jos. Sammon, his son, aged 22 yrs. (then follows a specific enumeration of all others by ages and names) all in sound and perfect health.

That y'r Hon'bl Pet'r was informed that you will about the middle of April next take out free emigrants to His Majesty's settlements in Upper Canada, in North America. That y'r Hon'ble Pet'r was reared very industriously in the farming line until from the Depressed State of the Times y'r Hon'ble Pet'r and family have been reduced to a state of the greatest Distress and Poverty.

That y'r Hon'ble Pet'r is humbly emboldened to solicit that you may be Graciously pleased to look on him and poor family with favor and an eye of pity and consideration on giving y'r Poor Petitioner and poorer family a Free Passage to Upper Canada in North America.

As y'r Honour will see by the annexed signatures that the above poor family are most worthy of Y'r Honours consideration. All of which is most humbly submitted by,

PATRICK SAMMON."

The applicant fortified his appeal with a host of signatures, all specified as "gentlemen." H. Walthay, Mayor of Limerick; J. Dunnay, Rector of Munheim, Limerick; four of the local magistrates of the city; W. J. Pickey, sheriff; Edmund Sheehy, P.P., in the city; the Town Clerk; the Town Crier, and many other public officials. Truly a formidable array to guarantee the condition and circumstances of the Sammon family-at-large. (The watermark in the sheet of hand-made paper is dated 1821.)

It is quite evident that at the time the envelope, as we have it now in use, had not been devised. All of the missives are written on sheets of paper, many of sufficient size to be folded several times, tucked in and leaving a clear space for the formal address. Many were sealed with wax, for privacy, and stamped with the seals of the last persons signing, for approval, the application.

Many bear the armorial bearings of titled persons, the applicant having appealed to the owner of the estate to further the cause. Earls, Lords and Knights have given their signatures and endorsations, for the routine of selection, as previously described, made for a surv val of the fittest. The papers on which very many of the applications were written is as perfect in color and texture a swhen it was used. All was made by hand and the water marks show that paper used had been made many years before being put to service. On sheets the nk is as yet, intensely black and legible. In other cases very dim and rather obscured, the ink apparently having been thinned with water. Many show the marks of having been carried about in the pocket for a considerable time.

Sailings of Transports and Ships

Among the papers preserved are the official lists taken and prepared by the Masters of the several vessels engaged to carry across the ocean the immigrants. All were, of course, sailing vessels. Those termed transports had for years been engaged in the service of carrying British soldiers and troops to points along the European coasts convenient to where Britain was carrying on military operations and in fact all over the globe. Hence these ships were well fitted to bring across the Atlantic Ocean the group of adventurers leaving the "Ould Sod" to carve out homes in the New Land. All these lists have been written with great care and give minute description as required by the shipping regulations of the time.

Eleven vessels in all were engaged. The last two on the list were those that brought out the immigrants afterwards located in the District of Bathurst, now the County of Lennox, in the eastern part of the province, and back of Kingston, on the lake front. These two ships sailed in early part of 1823. Those from Cork took departure on the days and dates as specified. Each ship was provided with a competent surgeon, drafter for the service from the Royal Navy. In this connection it is of interest to note that Dr. Reade, remained in the "Scott's Plains" and with the settlers for three years, having contracted so to do with the Government. Dr. Francis Connin remained in the village, and took up practice on his own account. He built a house and in which he lived and practiced for many years, and with him lived his two sisters, capable English ladies, who came out several years after Dr. Connin. The house in which they lived stood at the corner of Water and Murray streets, and was taken down to build on the lot the residence for Dr. Buchanan.

May 5, 1825. Transport "Fortitude." Thomas Lewis, Master; Francis Connin, R.N., Surgeon. 62 men, 48 women, 282 children.

May 5, 1825. Bark "Resolution." Anthony Ward, Master; G. H. Reade, R.N., Surgeon. 40 men, 38 women, 227 children.

May 5, 1825. Ship "Brunswick." Robert Blade, Master; John Tam, R.N., Surgeon; 63 men, 58 women, 343 children.

May 6, 1825. Ship "Albion." John Mills, Master; John Thompson, R.N., Surgeon. 37 men, 31 women, 191 children.

May 10, 1825. Ship "Star." Joseph Beckett, Master; Norman M. Morris, Surgeon. 35 men, 31 women, 214 children.
(Seven, eight and nine children in these families.)

May 13, 1825. Transport "Regulus." George Drain, Master; William Burnside, Surgeon. 29 men, 25 women, 157 children.

May 13, 1825. Transport "Amity." William Ainsworth, Master; James McLennan, Surgeon (R.N.). 27 men, 24 women, 147 children.

May 16, 1826. Transport "Elizabeth." Donald Morrison, Master; Pierce Power, R.N., Surgeon. 45 men, 31 women, 210 children.

May 21, 1825. Transport "John Berry." Peter Roche, Master; William Bourne, R.N., Surgeon. 48 men, 38 women, 283 children.

July 8, 1823. Transport "Hebe." (Names of Master and Surgeon not given). 198 men and women, and 91 children.

July 8, 1823. Transport "Stakesby." (Names of Master and Surgeon not given). 184 persons over 14 years of age, and 91 children under 14 years.

An interesting document accompanies the shipping list from the "Stakesby," being the certified mess list for the voyage. The complement of passengers was made up in forty-two messes, with from six to eight persons in each mess. Six persons over fourteen years or eight under the fourteen year age.

A man and woman were detailed to look after the wants of the six children. In many cases one family made up the mess. Persons were detailed to draw each morning from the ship's stores the allotment of food for the mess for the day. A detail is written of these supplies, which seems ample. For each grown person one pound of beef or three-quarters pound of pork, with sufficient potatoes, rice, bread, salt, and on stated days of the week, tea or coffee. The ration was varied from day to day as to its variety of plain foods.

In general the passage occupied 31 days, at the end of which time the immigrants arrived at Quebec, and were forwarded to Kingston. Here they remained for nearly two weeks, living mostly in tents. All suffered from the intense heat of the season. The narrative of how they reached the vicinity of Peterborough has been already told in these columns, and may not be here repeated.

A Proposed Continuance of Emigration

After the lapse of three years it was considered in official circles that the mass emigration, as detailed, had on the whole, been fairly successful, and it was proposed to bring out to Canada others, many of whom had relatives already established on the Crown lands. Generally speaking, it was felt that the emigrants, by industry, good conduct and a willingness to adapt themselves to the life on which they had entered, that if others could be assisted to go forward, that Upper Canada would get what it most needed, increasing population, and a people of British habits, thought and feeling.

There had been some opposition in Ireland to such renewal of immigration, characterizing the settlement as a sort of transportation and banishment, attended with privation and misery and to represent the experimental emigration as unsuccessful.

The emigration, if carried on, would not be wholly free, but that an estimated cost of sixty pounds per family would be incurred. This to be repaid by the settler within eight years, by instalments of five pounds per year.

In order to ascertain the state of feeling amongst those already in Canada, and on the land, a questionnaire was prepared and sent to each settler, and also to many who had made Canada their home, though not under the Peter Robinson auspices. It may be here written that while the expression "settler" was used in general conversation and as a loose definition, those who came of their own volition, paid their way and acquired lands direct from the Crown were the real settlers, or claimed to be, while others coming out by the free passage were known as immigrants.

A large number of these enquiry sheets had been received, and many are with the fyles of papers. Stated questions had been printed on the left-hand side of each page, the answers to be written in opposite. These papers are of very large interest as showing the feeling and impression at the end of three or more years of life in Canada. A few have been selected, and are here printed. These are from men who went into the township of Otonabee, within the years 1821 and 1825.

A Report From Otonabee

This is the report from John Stewart, a settler in the township of Otonabee, District of Newcastle, Upper Canada, as precisely stayed in his hand-writing. Mr. Stewart was the original pioneer in the now well-known "Stewart Settlement." Answering the questions, he writes:

"I came from Renfrewshire, Scotland, in 1820. A weaver. Had Two Hundred pounds and a moderate supply of clothing. Once independent of any public assistance. Had left when he reached Otonabee One Hundred and Sixty pounds. He now had a comfortable log house, a small barn and some out-houses, twenty-five acres of his land cleared and planted, one bull, two yoke of oxen, six milch cows, seven young cattle, ten sheep and nine hogs. The family consisted of himself, (43 years), his wife, a son of ten years and three daughters. Nine had died, and in general all were pretty healthy.

In the last year, (previous to writing) he had produced ample for all needs and had sold twenty-five pounds worth of young cattle. Asked as to what the family lived on, the reply was on pork and beef in moderate quantity, flour, butter and cheese, and potatoes, and adds, the last but not least. Was he pleased with his situation in Canada and said much better than what he had in Scotland. That the comfort and happiness of the family had been increased by coming to his Canadian home, and would he advise others to come? Decidedly so, any or all could do much better than at home and better conditions.

"The question was put to him, as follows: suppose the Government had furnished you and your family with a passage out, paid your expenses to your lands, given you 100 acres, free of expense, provisions for one year, free, and the necessary farming utensils and a cow, on the condition that you should repay, after an interval of five years, the sum advanced, in annual instalments of five pounds, would you have been able to make these payments? He replied, "I think I would have repaid it in the ten equal instalments, or otherwise (I might pay more) particularly if I could have paid, as was suggested, in produce." Asked if he would think it advisable for the head of a family in Ireland, who is now poor, and lacking steady employment, to accept of such terms, said: "Most undoubtedly, and without hesitation."

The date of the above reply sheet is that of May 21st, 1828.

Views of Another Otonabee Man

Here is the report from Alexander McNevan, a settler in the township of Otonabee, District of Newcastle, Upper Canada, and who came from Perthshire, Scotland, in June of 1823.

Wrote that he was a shoemaker, by trade, had saved forty-one pounds in money and had a good supply of clothing. Came out entirely at his own expense. When he took up his land in the spring of 1824, he had one cow, fifteen pounds in cash, and provisions for one year. At date of writing he had a small house (a cabin), a good barn in progression, eight acres of good land cleared, fenced and under cultivation, 2 cows, a yoke of young oxen, 3 young cattle, 4 sheep and 3 hogs. In family, himself (40 years of age), wife and two small children. All had been confined to house by a fever the summer of 1827.

He had not disposed of any produce, requiring such for family use and stock. The family lived on pork, flour, butter, milk, and not forgetting potatoes. Said he was tolerably well pleased with his position and his comfort and happiness had been considerably increased over that afforded by conditions in Scotland. He thought, though not ready to advise, that those coming would very much better their condition.

Replying to the question, (suppose the Government) as noted in report from Mr. Stewart, he wrote: "Upon the supposition that I had possessed no means of my own and but little clothing, and had an advance of sixty pounds for my passage, etc., I think that commencing at the end of five years after my location I could and would have repaid the whole amount in the ten years as specified, making fifteen years after I had gotten to work."

The Immigration of 1831

While, on the whole, the tenor of such reports was favorable, a renewal of emigration from Britain, under Government auspices and assistance was not immediately carried out. It was nearly four years afterwards, in 1831, when a number of immigrants arrived at Quebec, 150 of whom were sent out by the Marquis of Bath, 100 were commuted pensioners and their families, and 1700 were immigrants who had come to Canada at their own charge. The group was made up of persons from nearly every part of the United Kingdom. These were forwarded from one point to another until they reached Peterborough, where Capt. Chas. Rubidge, R.N., who acted as Immigration Agent, took prompt steps to locate them on lands as yet unoccupied. A goodly number were located in the township of Dummer, forming the first settlements in that township, while the remainder were distributed over unoccupied lands in the older townships, east and west of Peterborough. It is interesting to learn of the mode of settlement, the particulars of which are noted in a report made by Capt. Rubidge.

"Guides were sent out with them to examine the lands, and on the selection being made a location ticket was issued by the Agent, entitling the possessor to 100 acres on the fulfilment of certain conditions, in after years. A small sum of money, varying from one dollar and a half to four dollars, and by means of this and often aided by one another, a shanty was put up on the land, and the family moved in. A condition was that after the expiration of four years an annual payment of one shilling per acre during each of the second four years, so that at the end of eight years of actual residence and payment of about $80.00 they would receive a full title to the land. Considerable leniency was, however, permitted, and the amounts were seldom paid in the time specified.

During their passage through the country, and for a time on location provisions were supplied by the Provincial Government. Between the 17th of May and 29th September (1831), 87,000 pounds of flour, 24,608 pounds of pork and 366 axes were thus distributed.

In settling many of these immigrants the road which we now call the Warsaw Road, was blazed and partially opened. It was a "forced road," winding in and out, having been diverted along the route to reach this or that location, both in Douro and further in Dummer. In 1824-35 a saw and grist mill was erected on the Indian River, at what was named Warsaw, built by Hon. Zaccheus Burnham. This proved a great advantage to the settlers and quite a village grew up around the location. A Mr. Hartwell ran and managed the mills, and opened a store, a boon to the neighbourhood.

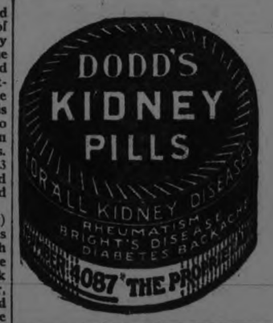

A THOUGHT

They have sown the wind, and they shall reap the whirlwind.—Hos. 8:7.

Consequences are unpitying. Our deeds carry their terrible consequences, quite apart from any fluctuations that went before—consequences that are hardly ever confined to ourselves.—George Elliot.

BEFORE MY BABY CAME

I Was Greatly Benefited by Taking Lydia E. Pinkham's Vegetable Compound

Sydenham, Ont. —"I took your medicine before my baby was born, and it was a great help to me as I was very poorly until I had started to take it. I just felt as though I was tired out all the time and would have weak, faint spells. My nerves would bother me until I could get little rest, night or day. I was told by a friend to take Lydia E. Pinkham's Vegetable Compound, and I only took a few bottles and it helped me wonderfully. I would recommend it to any woman. I am doing what I can to recommend this good medicine. I will lend that little book you sent me to any one I can help. You can with the greatest of pleasure use my name in regard to the Vegetable Compound if it will help others take it."—Mrs. HARVEY MILLIGAN, Sydenham, Ontario.

It is remarkable how many cases have been reported similar to this one. Many women are poorly at such times and get into a weakened, run-down condition, when it is essential to the mother, as well as the child, that her strength be kept up.

Lydia E. Pinkham's Vegetable Compound is an excellent tonic for the mother at this time. It is prepared from medicinal roots and herbs, and does not contain any harmful drugs. It may be taken in safety by the nursing mother.

CHILDREN CRY FOR "CASTORIA"

Especially Prepared for Infants and Children of All Ages

Mother! Fletcher's Castoria has been in use for over 30 years as a pleasant, harmless substitute for Castor Oil, Paregoric, Teething Drops and Soothing Syrups. Contains no narcotics. Proven directions are on each package. Physicians everywhere recommend it. The kind you have always bought bears signature of

Chas. H. Fletcher

Chevrolet now rated as Class "A" Insurance Risk

Less than a dozen motor cars—all much higher in price—have similar insurance rating, which is the lowest possible.

THE sound construction of Chevrolet Superior Models has again been proved by the fact that the Underwriters have given to Chevrolet Class "A" Insurance Rating. This means that the Chevrolet owner gets the lowest possible rate of insurance on his car.

Less than a dozen other cars so low, and they are all cars of much higher price.

This new ruling is further evidence of the attention to detail which Chevrolet engineers have given to the design and production of the Chevrolet Car.

B2316

Ask About the G.M.A.C. Plan of Deferred Payments

HOWSON'S GARAGE

883 WATER STREET. PHONE 1347

CHEVROLET

The Name on The Lamp

THE name Westinghouse Mazda on an electric lamp, is your assurance of efficiency, service, and of full value for your money.

Westinghouse Mazda Lamps are made in Canada by the pioneers of the electrical industry. The growth of electric power, light and convenience has been co-incident with the growth of the Westinghouse organization — to-day one of the greatest electrical manufacturing companies in the world.

See that every lamp you buy bears the name Westinghouse Mazda. Your dealer will advise you of the type and size best suited to your purpose.

Westinghouse
MAZDA LAMPS
MADE IN CANADA
Canadian Westinghouse Company, Limited
Hamilton, Ontario
District Offices:
Toronto, Montreal, Winnipeg, Fort William, Ottawa, Halifax, Calgary, Vancouver, Edmonton

Westinghouse Mazda Lamps

The Million Dollar Doll

By C. N. and A. M. Williamson

Authors of "The Lightning Conductor"

(Continued from Yesterday.)

WHO'S WHO IN THE STORY:

Miles Sheridan is facilitating his wife's obtaining a divorce by creating a scandal about himself. He is taking a yacht trip, supposedly with

Juliet Divine, a beautiful show-girl known as the Million Dollar Doll. In reality, however, he is not with the Doll but

Teresa Desmond (Terry), Juliet's unbelievably innocent half-sister, whom the Doll sent to masquerade as herself. Ever since a kindness Miles did her in childhood, Terry has made him her Dream Prince.

Betty Sheridan, Miles' wife is in love with

Paul di Salvano, a handsome Italian,

Eustace Naslo, a wealthy Greek, meets Miles and Terry at Monte Carlo, and recognizes in the supposed Million Dollar Doll, Terry Desmond whom he had met back in New York. In love with the girl, himself, he is relieved to learn that Miles' conduct toward Terry has been most chivalrous.

Mrs. Harkness, Miles' old servant, takes care of Terry on board the yacht.

Miss Caroline Sheridan, meeting the couple at Monte Carlo, endeavors to dissuade Miles from his disgraceful project. She writes to Betty of Terry's beauty and charm.

Miles, dining in Algiers with Terry, whom he does not recognize as the little girl he befriended so long ago, see Paul de Salvano with a group of strangers.

On the way to Bousaada, Miles realizes that he loves "Juliet Divine."

Miles asks the girl if she is capable of love.

In Bousaade Miles tells Terry of his love for her.

Sheridan receives an amazing telegram from the captain of the yacht.

CHAPTER LXV

Word From Aunt Caroline

If Betty Sheridan had been addicted to prayer (which she was not) she would have thanked heaven the day that "Silverwood" steamed out to sea with Miles and Juliet Divine on board.

Instead of praying, she was in a mood to dance, for she had had worries, and now she hoped that they might pass.

Paolo had been so hyper-chivalrous, so anxious to "put people off the track," that he had got himself talked about with a girl. Of course it was a flirtation,—mere "camouflage," but Betty hadn't liked hearing her friends (cats) say it was a "case" with Salvano and Rose Callahan, and how wonderful it was for both of them: Rose to marry a prince, Paolo to marry an heiress.

Rose was horribly rich—at least her father was, Samuel Callahan, of California, who had made millions in the war. Rose wasn't bad-looking, though Betty thought her a lump. The two had come to New York, to wriggle into the right set on the strength of their money.

But now Miles had gone with Juliet Divine, and the news of his escapade would burst like a bomb, in New York. Betty would "consult her lawyer" and the divorce, with alimony which would make her rich (though not as rich as Rose, even with her own small fortune left by Mrs. Parmalee) was practically in her pocket. Without that alimony Paolo couldn't marry her. He must have a rich wife.

Thank goodness the track was clear! Betty could go full speed ahead.

She telephoned to the furnished apartment where she had spent some happy hours with Paolo, before he had begun to be—so prudent. Salvano's Chinese servant answered—an invaluable man, for more reasons than one. His master was ill—suffering, and could not answer madame. No, madame must not come. The Prince had grippe—not dangerous, but contagious. Madame must have patience for a few days. When the Prince was better, he would call her up.

Betty rang off. She was disappointed—and she wondered. Was it grippe, or—certain memories crept back. Sometimes Paolo took cocaine—oh, he wasn't a slave to it, but he knew the raptures it could give, and he had brought them to her, in happier days. What an adventure it had been to learn, with him!

She had sworn off now. People had told her she looked ill, and the thing she feared most was the loss of her beauty. To save that she'd slam the door of paradise. But Paolo?

She wrote a long letter, containing the news: Miles going, and all it would mean for both. At the bottom of the last page were a dozen crosses.

Three days passed, and then came a written answer. Paolo's love and thanks and congratulations. He was better, but the doctor had ordered him away at once. In fact, the doctor was going with him, into the country. There was no chance of a meeting till he should return. It might be gone for ten days or two weeks. But later they would make up for lost time. He would telephone the moment he got back to New York.

Betty waited. Happiness died down, like a failing spring. She longed for a sniff of the "snow," but she would not yield. She was looking so much better since she'd "reformed." And she must be beautiful, for Paolo.

The ten days, the two weeks, passed. There was no word from Paolo, no answer when she telephoned or wrote. A week's more grace she gave, and then, wearing a thick veil, she went in a taxi to the house where his apartment was. "When are you expecting the Prince?" she enquired of the hall porter.

"We are not expecting him, Madam," said the man. "The Prince has sub-let the apartment."

"Since when?" Betty stammered.

"I couldn't tell you just when, Madam," was the answer, "for the new people are friends of the Prince's. But he's been gone three weeks, moved in yesterday.

Hardly knowing what she meant to do, Betty taxied on to the hotel. There she asked for the Callahans. They had given up their suite. It was understood that they had gone abroad.

If only Betty had been going about, she would have heard the news sooner! But on Paolo's suggestion she had kept very quiet; the meek, deserted wife!

Now, she was afraid to ask people who might know, what had become of the Callahans, or to drop some hint which might bring up the name of Paul di Salvano.

There seemed to be a conspiracy of silence. Nobody spoke the two names which were of importance to her. At last she could bear the strain no longer and asked questions of Rose Callahan's friends. But Rose and her father had gone without a word. If they had sailed for Europe, they had contrived to escape reporters. Yet the idea seemed to be that they had gone to Europe. Funny, that Salvano had disappeared from New York at the same time! Oh, in the country, getting over grippe, was he? Well dear Betty ought to know. She had been one of his best friends, and had stood for him always.

Italy! What if the party of three had gone to Italy—to Rome, where Callahan could have a look at the family palazzo, and see if it was worth the money. One or two people had heard—and passed on the gossip that, although the old man had been keen on the Prince at first, he had heard stories, and had not been so cordial towards the last. This ought to have been cheering. But Betty was past the stage of being cheered. She went home, her heart like lead, for it knew what her head tried not to believe; Salvano had ceased to care if he had ever cared. He had gone after the heiress, a young, unmarried girl, whom he could marry without displeasing his father, the Duke d'Almarra.

On the hall table in her own house, as she crept in like a shadow she saw two letters with foreign stamps. Her pulses leaped, but neither envelope had Paolo's writing on it. One was addressed in a hand she didn't know. The other was adorned by the stiff Victorian penmanship of Miss Caroline Sheridan.

(To Be Continued.)

Sleepless Babies

IS BABY restless? Get Johnson's Baby Powder at once. Massage it over the tender skin. Baby is comforted and sleep comes.

Your Druggist is More Than a Merchant.

Buy to-day

Johnson's Baby Powder

PETERBOROUGH FAIR PRIZE WINNERS

CATTLE

Shorthorns

Bull, three years old and over—1, R. McLaughlin, R. 1, Oshawa; 2, J. C. Swan, R. 1, Cavan; 3, Savigny Bros., R. 11, Peterboro; 4, H. J. Miller, Keene.

Bull, one year and under two years—1, Kerr & Davidson, Myrtle Station; 2, J. J. Devitt, Bobcaygeon.

Bull calf, six months and over—1 and 2, R. McLaughlin.

Bull calf, under six months—1, Kerr & Davidson; 2, Bowles Bros., R. R. 5, Peterboro; 3, Allen B. Mann; 4, H. J. Miller.

Cow, three years and over, in milk—1, Kerr & Davidson; 2 and 3, Bowles Bros.

Cow, dry—1 and 3, Bowles Bros.; 2, Kerr & Davidson; 4, Savigny Bros.

Heifer, two years and under three—1, Bowles Bros.; 2 and 3, R. Mc Laughlin; 4, Savigny Bros.

Heifer, one year and under two—1, R. McLaughlin; 2, 3 and 4, Kerr & Davidson.

Heifer calf, six months and over—1 and 4, Kerr & Davidson; 2 and 3, R. McLaughlin.

Senior herd bull and three females, all to be owned by exhibitor—1, R. McLaughlin; 2, Savigny Bros.; 3 and 4, H. J. Miller.

Junior herd, bull and three females, all to be owned by exhibitor—1, R. McLaughlin; 2 and 3, Kerr & Davidson.

Cow and three of her progeny—1, Bowles Bros.; 2, Savigny Bros.; 3 and 4, Miller.

Herefords

Bull, three years old and over—1, R. W. Watts, Bobcaygeon; 2, C. H. Westlake, R. 2, Peterboro; 3, R. E. Thurston, Bobcaygeon.

Bull, two years and under three—1, R. E. Thurston.

Bull, one year and under two—1, C. H. Westlake; 2, R. E. Thurston.

Bull calf, six months and over—1, R. W. Watts; 2, R. E. Thurston.

Bull calf, under six months—1, R. E. Thurston.

Cow, three years and over, in milk—1 and 2, A. E. Prest, Lansdown Street; 3, R. E. Thurston; 4, C. H. Westlake.

Cow, dry—1 and 3, R. W. Watts; 2 and 4, C. H. Westlake.

Heifer, two years and under three—1 and 2, R. W. Watts.

Heifer, one year and under two—1, R. W. Watts; 2, R. E. Thurston; 3 and 4, C. H. Westlake.

Heifer calf, six months and over—1, R. W. Watts; 2, C. H. Westlake.

Heifer calf, under six months—1, R. W. Watts; 2, R. E. Thurston; 3 and 4, C. H. Westlake.

Senior herd, bull and three females—1, R. W. Watts; 2, C. H. Westlake; 3, R. E. Thurston

Junior herd, bull and three females—1, R. W. Watts; 2, R. E. Thurston; 3, C. H. Westlake.

Aberdeen-Angus

Bull, three years old and over—1, H. Milburn, R. 1, Peterboro;

Bull calf, under six months—1 and 2, H. Milburn.

Heifer, two years and under three—1 and 2, H. Milburn.

Heifer, one year and under two—1, H. Milburn.

Senior herd, bull and three females—1, H. Milburn.

Junior herd, bull and three females—1, H. Milburn.

Grades

Fat cow, three years and over—1, Savigny Bros.; 2, C. H. Westlake.

Heifer, two years or over—1, Savigny Bros.; 2, Bowles Bros.

Heifer, one year and under two—1, Savigny Bros.; 2, Bowles Bros.

Heifer or steer calf, under six months—1, Bowles Bros.; 2, J. A. Mason, R. 9, Peterboro.

BEEF CATTLE SPECIALS

Best female of any of the beef breeds—1, R. W. Watts.

Best male of any of the beef breeds, any age—1, R. McLaughlin.

SHEEP

Southdowns

Ram, two shears and over—1, G. H. Mark & Son, Little Britain; 2, A. Hampton; 3, C. H. Curtis.

Shearling ram—1, G. H. Mark; 2, C. H. Curtis; 3, A. Hampton.

Ram lamb—1, A Hampton; 2 and 4, G. H. Mark & Son; 3, C. H. Curtis.

Ewe, two shears and over—1, C. H. Curtis; 2 and 3, A. Hampton.

Shearling ewe—1, Mark & Son; 2, A. Hampton; 3, C. H. Curtis.

Ewe lamb—1, C. H. Curtis; 2 and 3, A. Hampton.

Flock, ram and three ewes—1, Mark & Son; 2, A. Hampton; 3, C. H. Curtis.

Oxford Downs

Ram, two shears and over—1 and 2, W. J. Trebilco; 3 and 4, J. W. Bubson.

Shearling ram—1 and 2, J. W. Bubson; 3 and 4, W. J. Trebilco.

Ram lamb—1 and 2, J. W. Bubson; 3 and 4, W. J. Trebilco.

Ewe, two shears and over—1, 2 and 4, W. J. Trebilco; 3, J. W. Bubson.

Shearling ewe—1 and 2, J. W. Bubson; 3 and 4, W. J. Trebilco.

Ewe lamb—1, J. R. Kelsey; 2, W. J. Trebilco; 3, J. W. Bubson; 4, C. H. Curtis.

Flock, ram and three ewes—1 and 3, W. J. Trebilco; 2 and 4, J. W. Bubson.

Shropshire Downs

Ram, two shears and over—1, J. R. Kelsey; 2, R. McLaughlin; 3, C. H. Curtis.

Shearling ram—1 and 2, Levi Skinner & Son, Tyrone; 3 and 4, J. R. Kelsey.

Ram lamb—1 and 2, T. R. Kerr; 3 and 4, J. R. Kelsey.

Ewe, two shears and over—1, C. H. Curtis; 2, Levi Skinner & Son; 3, R. McLaughlin; 4, J. R. Kelsey.

Shearling ewe—1 and 3, Levi Skinner & Son; 2 and 4, J. R. Kelsey.

Ewe lamb—1 and 2, Levi Skinner & Son; 3 and 4, J. R. Kelsey.

Flock, ram and three ewes—1, Levi Skinner & Son; 2 and 4, J. R. Kelsey; 3, C. H. Curtis.

Leicester

Ram, two shears and over—1, John Cullis, Oakwood; 2, Thomas Beatty, R. R. 6, Peterboro.

Shearling ram—1, John Cullis; 2, Thomas Beatty.

Ram lamb—1, Glaspell & Sons, R. 2, Oshawa; 2 and 3, John Cullis; 4, Thomas Beatty.

Ewe, two shears and over—1, 2 and 3, John Cullis; 4, Glaspell & Sons.

Shearling ewe—1, 2 and 3, John Cullis; 4, Thomas Beatty.

Ewe lamb—1, Glaspell & Sons; 2, 3 and 4, Thomas Beatty.

Flock, ram and three ewes—1 and 2, John Cullis; 3, Thomas Beatty; 4, Glaspell & Sons.

Cotswolds

Ram, two shears and over—1, G. H. Mark & Son; 2, Glaspell & Sons.

Shearling ram—1 and 2, G. H. Mark & Son; 3 and 4, Glaspell & Sons.

Ram lamb—1, G. H. Mark & Son; 2, 3 and 4, Glaspell & Sons.

Ewe, two shears and over—1, G. H. Mark & Son; 2 and 3, Glaspell & Sons.

Shearling ewe—1 and 2, G. H. Mark & Son; 3 and 4, Glaspell & Sons.

Ewe lamb—1 and 2, Glaspell & Sons; 3 and 4, G. H. Mark & Son.

Flock, one ram and three ewes—1 and 3, G. H. Mark & Son; 2 and 4, Glaspell & Sons.

Suffolk Downs

Ram lamb—1, A. Ayr.

Ewe, two shears and over—1 and 2, A. Ayr.

Shearling ewe—1 and 2, A. Ayr.

Ewe lamb—1 and 2, A. Ayr.

Flock, ram and three ewes—1, A. Ayr.

Dorsets

Ram lamb—1, C. H. Curtis.

Ewe lamb—1, C. H. Curtis.

Lincolns

Ram, two shears and over—1 and 3, J. W. Bubson; 2, George Hutchinson & Son.

Shearling ram—1, J. W. Bubson.

Ram lamb—1 and 4, J. W. Bubson; 2 and 3, George Hutchinson & Son.

Ewe, two shears and over—1 and 4, J. W. Bubson; 2 and 3, George Hutchinson & Son.

Shearling ewe—1, 2 and 3, J. W. Bubson; 4, George Hutchinson.

Ewe lamb—1, 2 and 3, J. W. Bubson.

Flock, ram and three ewes—1 and 3, J. W. Bubson; 2, George Hutchinson & Son.

SWINE

Berkshires

Boar, one year or over—1, G. H. Mark & Son.

Boar, six months and under 12 months—1, G. H. Mark & Son.

Boar, under six months—1 and 2, Thomas Beatty; 3, G. H. Mark & Son.

Sow, one year and over—1, Thomas Beatty; 2 and 3, G. H. Mark & Son.

Sow, six months and under twelve months—1 and 2, H. G. Mark & Son.

Sow, under six months—1, 2 and 3, Thomas Beatty.

Senior herd, boar and two sows, over one year—1, G. H. Mark & Son.

Junior herd, boar and two sows of 1922—1 and 2, Thomas Beatty; 3, G. H. Mark & Son.

Tamworths

Boar, under six months—1 and 2, Thomas Beatty.

Sow, one year and over—1, Thomas Beatty.

Sow, under six months—1 and 2, Thomas Beatty.

Junior herd, boar and two sows of 1922—1, Thomas Beatty.

Yorkshires

Boar, one year or over—1 and 3, R. E. Thurston; 2, J. R. Keksey.

Boar, six months and under twelve months—1, R. E. Thurston; 2, J. R. Kelsey.

Boar, under six months—1, R. E. Thurston; 2 and 3, Bowles Bros.

Sow, one year and over—1, R. E. Thurston; 2, Bowles Bros.; 3, J. R. Kelsey.

Sow, six months and under twelve months—1, J. R. Kelsey; 2, R. E. Thurston; 3, Bowles Bros.

Sow, under six months—1, 2 and 3, Walter Brown, Springville.

Senior herd, boar and two sows, over one year—1, Bowles Bros.; 2, J. R. Kelsey.

Junior herd, boar and two sows of 1922—1, R. E. Thurston; 2 and 3, Bowles Bros.

CANADIAN PACKING COMPANY SPECIAL

For the best pen of three hogs, suitable for English bacon trade, to average not less than 160 lbs. and not more than 200 lbs.—1, Savigny Bros.; 2, Walter Brown; 3, M. H. Johnston, Peterboro.

SPECIAL PIG CLUB EXHIBIT

For boys between 10 and 16 years of age. Two bacon hogs—1, Savigny Bros.; 2 and 3, C. J. Hançock & Son.

SO WITH MUSIC

John Milton poet statesman and musician was admittedly one of the greatest constructive minds of history. From epic heights he divined great human truths which have ever since been a guide to the race. Yet he was first of all an educator. His writings upon education revealed his characteristic penetrative insight. In discussing the acquisition of many languages he pointed out that the mere ability to think in different terms was not thought itself. His fear was that students by learning to speak many tongues ancient and modern might not learn the real meaning and essentials of human wisdom in their efforts to get a linguistic technic. In the education of an older day there can be no doubt that this was the case. The substance was forgotten for the form.

So it was with music. Anyone can remember the small minded teacher of yesterday who made an open brag that no pupil of hers was ever permitted to have anything but scales and finger exercises for at least one year. That was her first confession of musical virtue.

To-day the music teacher tries in every imaginable manner to capture the beginner's real musical interest. In doing this there can be no question that teachers and some books and system makers have run amuck. So much pandering is there to interest that the whole work is delayed to the point of tedium that exhausts the patience of the child and makes the adult indignant.

IN ATONIC DYSPEPSIA

Vin St-Michel

(ST. MICHAEL'S WINE)

is employed to promote the flow of gastric juice. In gastric catarrh, it relieves that morbid state of the mucous membrane on which the increased production of mucus depends. It is known as being the best stomachic tonic.

AT DRUGGISTS ONLY

SHORT COATS

Short jackets and blouses of gold or silver cloth are a novelty this season and are combined with the soft wools and velvets that are so prevalent.

Dogs are used for fishing in some parts of the British Isles.

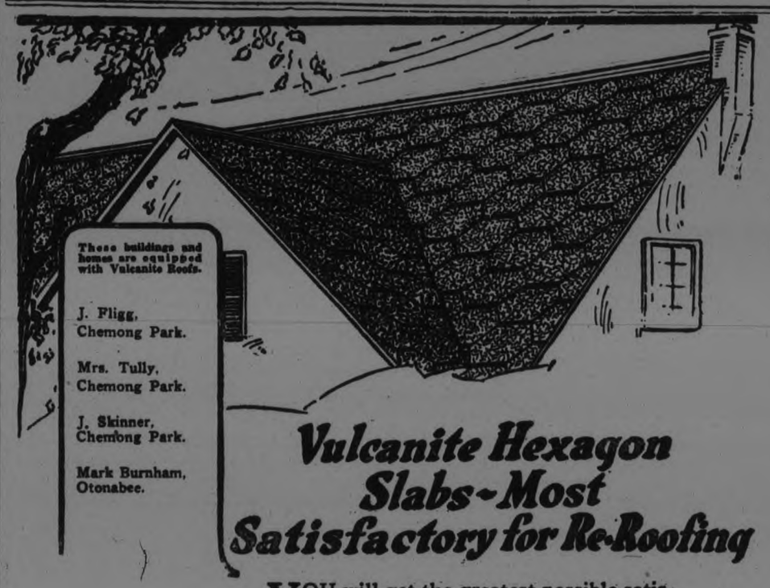

Vulcanite Hexagon Slabs~Most Satisfactory for Re-Roofing

YOU will get the greatest possible satisfaction from your re-roofing job if you use Vulcanite Hexagon Slab Shingles or Vulcanite Roll Roofing. Vulcanite Roofing lays readily right over the old shingles.

Vulcanite Hexagon Slabs are easy and economical to apply because of their extra width and because they space automatically, saving time and money. Their patented design makes the roof double thick everywhere—giving absolute protection and a pleasing, tile-like appearance.

Vulcanite Hexagon Slabs or Vulcanite Roll Roofing make a solid, fire-resisting roof for years and years. Beautifully surfaced in red or green crushed slate.

Vulcanite Roofing of the same high quality also comes in individual shingles, four-in-one slab shingles and in rolls, both slate surface and smooth finish—for home, farm and industrial buildings. You can identify the genuine by the Vulcanite name and the Beaver trademark.

These Tests Prove Vulcanite Quality

1. Lay the sample on a hot radiator for 12 hours—see if it will melt or dry out.
2. Lay the sample on ice for 12 hours—then pour boiling water on it. See if the sudden extremes of temperature affect it in any way.
3. Soak the sample in water for 12 hours—see if its weight shows any absorption.
4. Immerse the sample in nitric, sulphuric, muriatic or other ordinary acid—see if it is affected.
5. Lay a glowing hot coal of fire on the sample—see if it sets fire to the sample.

Get a Sample of the Vulcanite Hexagon Slab

Before undertaking any roofing jobs, get a sample of our Vulcanite Hexagon Slab. Put it through the five tests listed here and any others you think of. Learn for yourself the great advantages of this superior roofing.

The Beaver Company, Limited

Administration Offices:
Thorold, Ont. Buffalo, N.Y. London, Eng.
Sales Offices:
Thorold, Ont., and Winnipeg, Man.
Also Manufacturers of Beaver Wall Board

Mail this coupon to the nearest Vulcanite dealer or Sheet Metal Worker, or to The Beaver Company, Limited, Thorold, Ontario, and we will send you a sample of Vulcanite Roofing. One fifth Shingle, together with booklet explaining their many advantages and uses.

Name.....

Address.....

VULCANITE ROOFING

FOR SALE BY

THE PETERBORO LUMBER CO., LTD.

Demand BAYER ASPIRIN

SAY "BAYER" when you buy—*Genuine*

Proved safe by millions and prescribed by physicians for

Colds, Headache, Neuritis, Lumbago, Pain, Toothache, Neuralgia, Rheumatism

Genuine → Accept only "Bayer" package which contains proper directions.

Handy "Bayer" boxes of 12 tablets
Also bottles of 24 and 100—Druggists.

Aspirin is the trade mark (registered in Canada) of Bayer Manufacture of Monoaceticacidester of Salicylicacid. While it is well known that Aspirin means Bayer manufacture, to assist the public against imitations, the Tablets of Bayer Company will be stamped with their general trade mark, the "Bayer Cross."

CORPORATION OF THE CITY OF PETERBOROUGH.
CITY TREASURER'S SALE OF LANDS FOR ARREARS OF TAXES.

By virtue of a Warrant issued under the hand of the Mayor and the Seal of the Corporation of the City of Peterborough, bearing date the 31st Day of May, 1923, and to me directed, commanding me to levy upon the several Parcels of Land hereinafter described, for Arrears of Taxes and Water Rates respectively due thereon, together with all lawful costs and charges in connection therewith, I hereby give notice that unless the said Arrears of Taxes, Water Rates, and costs be sooner paid, I shall, pursuant to the provisions of the Assessment Act, at the City Council Chamber, in the City of Peterborough on MONDAY, 29TH OCTOBER, 1923, at the hour of Ten o'clock in the Forenoon, proceed to Sell, by Public Auction, the said Lands or so much thereof as may be necessary to discharge such Arrears of Taxes, Water Rates, and all lawful costs and charges incurred in connection with such Sale.

Parcel No.	Folio	Description.	Location.	Years in Arrears.	Taxes.	Water Rates.	Costs.	Total.
1.	3	E. 34ft. Lot 2, S. Wolfe	W. George Sts.	1918-19-20-21	$19.80		$13.03	$32.83
2.	154	Lot 36, Plan 120,	E. S. Prince St.	1921&bal.1920	32.89		13.35	46.24
3.	58	Lot 68, Plan 119,	E. S. Elias Ave.	1919	38.62		13.50	52.12
4.	53	S. 30ft. Lot 8, Plan 33,	E. S. Cross St.	1918	12.12		12.83	24.95
5.	53	Lot 7, Plan 33, 490	Cross St.	1919-20-21	118.18	$68.77	17.19	204.14
6.	81	N. 25ft. 8in. Lot 16, Plan 127,	W. S. Bethune St.	1918-19-20-21	42.58		13.59	56.17
7.	102	Lot 1, Plan 23A,	W. S. Rogers St.	1919-20-21	36.73		13.45	50.18
8.	139	Lot 33, Plan 19A,	S. S. Woodbine Ave.	1918-20-21	11.81		12.83	24.64
					$312.73	$68.77	$109.77	$491.27

All lots are patented except No. 1. First published in The Ontario Gazette and in The Peterborough Examiner, 28th July, 1923.

F. ADAMS, City Treasurer.

City Treasurer's Office, Peterborough 20th July, 1923.

13d-28 4 1 18 25 1 8 15 22 29 6 13 20

Pure Reading Matter — by Jack Lait

CHORUS GIRLS are generally written as to their origin, their synthetic gin, their shortcomings and their proclivities for upsetting the orderly and Christian routine of the tired business man. But few professional scribblers have the courage to picture the poor jane who really thinks $35 a week—some weeks—is a lot of money, and who is boob enough to enter chorus life in good faith for just what it claims to offer.

Nevertheless, road shows are alive with and Broadway shows have cases of pretty dearies who break their ways into the ranks of the merry-merries because the pay is more attractive than the stipend for selling enamelware in a basement or parceling out the items on the greasy menu of a beanery.

Oh, yes; there are still girls whose idea of making a living is to work for it, and who prefer to display the allurements nature gave them to hoisting wheat cakes or feeding a rotary press. They should be taken aside and informed that they are taking advantage of a specialty profession which owes its recruiting punch to the storied potentialities of the heavy sugar daddy's soft heart, but they do go on jimmying their way into choruses and pushing girls with the true instinct of furnishing bizarre apartments and ordering chauffeurs about, out of a dishonest living.

"Yes—but the outside money—the married business men?"

Betty Fitzallen (nee Bertha Fitzpatrick) was one of the few. In all her pre-theatrical existence her whole family had never accumulated more than eleven dollars at any known time, and when a neighbor girl, who wasn't the pride of the mothers in that ward, whispered to Betty that she was knocking out the Actors' Equity scale of $35 per week, with one-eighth extra weekly on the road in the States where Sunday shows were countenanced, Betty pricked up her ears. Why, her father, who punched trade-marks in cakes of soap, didn't earn as much.

She had the neighborhood scandal take her downtown and introduce her to a hard-visaged bird, who sized her up like a market buyer assesses a pound of fish, and she was hired.

And why shouldn't she be? Betty sprang of healthy, rounded, physically perfect stock. Her ancestors had never known enough or had enough to damage the line. Strong men and vigorous, robust, apple-cheeked women had been her forebears. And the ex-stagehand who picked the peaches that established the owner of the show as a shark on beauty gave her the east and west, the up and over and the all around, and growled that she'd do.

Within a few days she got the call. The temple of the arts summoned her to appear at 9:30 a. m. and bring "practice clothes," the same meaning an old shirtwaist and a pair of bloomers. The director put her through the multifarious and nefarious gyrations that went with the numerous numbers, the other girls wised her under their breaths, and Betty—humble Betty of the district where lived the "middle classes"—became one of those that belonged to the newspapers, the loose-talking "sports" in front, and the wise commentators on things Broadway.

Betty went through the ramifications of learning the rudiments of the business. But she successfully ducked the famous temptations, because girls who are born and meant to beat that game do, no matter where they penetrate, as girls destined to maintain the mathematical average of feminine cussedness keep on outnumbering them.

She went home each night to her home in Flatbush tired, uninspired, sleepy, and still encased in muslin underthings. It didn't take her long to learn—and understand—that most of the cuties who served with her in the ranks had other ideas and ideals of life. They all dressed in the same big room, and the intimacies there would have made a stevedore shudder. But Betty had her own notions of what she wanted, what she thought and what she believed. And while she held nothing against the other girls who had ethics diametrically different from her own, she kept her own books and lived her own life.

No one molested her much. Tales to the contrary notwithstanding, a good girl can wend her pacific way along the Great Alley without being bothered a great deal. Now and again some overreaching John or some misguided scene-shifter will "office" her, but the same Providence that gave the gnu her horns and the jackass her kick gave the girl her instinct for dulling the edge of the unwelcome attack and standing off the persistent he-vamp who isn't convinced with one "No!"

The other girls, taking in even those who are the most "liberal" in their views, are the first to help rather than to fight a girl who seems to sincerely desire to be let alone. The dyed-in-the-silk chorus girl has a hot hatred and a cold contempt for the pretender; but when she meets a genuinely and sincerely circumspect girl, she beholds her, first in doubt, next in wonder, and finally in admiration. And that girl she will defend and support in her resolutions. That is the rule of the sisterhood, rarely challenged.

Betty, therefore, after a solid season of continuous endeavor in one of the niftiest musicals on The Street, was the same unsullied, sweet kid she had been before, except that she had worked hard and faithfully, was a bit tired, and had some three or four hundred dollars laid away in a savings bank account.

When the show closed for the Summer, as most theatrical enterprises do, she thought of a vacation. And she picked a farm not far away, in New Jersey. It offered no advertisable inducements beyond fresh milk, fresh air, fresh yokels and kerosene lamps. That just about summed up Broadway Betty's estimate of a glorious interlude between the hard season in Manhattan and the forthcoming tour of the principal cities, and she journeyed forthwith to the mosquito-bitten acres where boarders in the hot months paid the taxes for all the dreary ones.

And she liked the place. The cow interested her, the smelly barn was a never-wearying novelty, the beets and the bees and the growing fruits and the weedy pond all appealed to her.

And, most of all, she was taken with Pete.

Pete looked as though he had stepped out of a rural satire. It didn't seem possible that, so near New York, there could be a freckle-faced youth in overalls, a rough straw hat with huge brim, a front tooth out, and worms for bait in a tomato can.

Betty had heard of such things and seen them in the phony movies. But here was the cat's own whiskers in what the know-it-alls of Times Square would call a "type." And a "type" means a sort of person that exists only in plays. The makers of plays meet "types" in real life, but say "there ain't no such animal." Then they put them into "pieces" and think they have invented something.

But it took more than a tinpan rote-writer to invent Pete. Only a sudden whim of nature could have the magnificent bravado to present him and dare all-comers to demand an accounting.

Pete was fourteen, raised on a turnip patch, educated in a wooden crossroads school house, sophisticated by the grocery-store loafers, corrupted by the second-run village movies, a smart Alec, a perfect sap, and model material for the sort that runs away to the city to make his fortune and become in time head shipping clerk in a beaver-board plant.

He gazed upon Betty with awe and misgivings. When he learned that she was a chorus girl—and he had seen the movies and read the boiler-plate, mind you—he knew that he had been right in the first place. When she evinced more interest in him than she did in the eggplants, he felt his verdict verified; this good-looking sorceress from the most corrupt school of metropolitan perdition was set to undo him.

Yet Pete, being only human, was fascinated. In the dark hours of his own councils he admitted it to himself—he was badly hit; yes, bo, he was mightily and helplessly in love!

He wouldn't have admitted it to anyone, least of all to Betty. But his heart was nicked. He knew how the hairy-chested sailors had felt when they heard the song of the Lorelei and saw her combing her golden tresses with a golden comb on a bleak boulder that meant destruction, but beckoned on. He understood now what Antony had seen in Cleopatra and what Samson had found in Delilah.

He had met city gals before, and hadn't trusted any of them very far. But here was a chorus girl, and all that he had seen, heard and dreamt. That she talked to him about the every-day things on the farm never fooled him; she was just getting his confidence; that she treated him as a kid didn't pull any wool over his vision—she was disarming him.

No one about had mentioned it to him, except that he had heard the school teacher and the auto accessories salesman, the other boarders, discuss her, and state unequivocally that a chorus girl was a chorus girl—no matter what she pretended.

He didn't need any tips from strangers. He was no rube, even though he was a rube. He guessed he knew what a Broadway chorus doll meant, all right, all right. And he was rent between his mad temptation to be her fool-there-was (which he shared with bigger and older and wiser men) and to resist (which he shared with fewer but better men).

He found that he couldn't keep away from her. He knew so much about the things about which she knew so little, and she seemed so eager to know this and that; and, after all, he was the son of the landlord, and he deluded himself into believing that he really believed he ought to be hospitable and helpful as possible for the goodwill of the shabby, scraggly estate.

So he guided her when she wanted to wade or angle for the unemotional sunfish in the nearby brook, or hike through the scrub woods, or feed the pigs, or look for eggs. She scared him, she thrilled him, she drew him on and she warned him off, but he became her constant escort, her devoted knight.

It didn't require a Pete for this situation. Bankers, lawyers, authors, murderers, artists, senators, champions, chauffeurs, stars, professors, pickpockets and other important men had worn the path smooth through all the walks of history.

He looked up into her eyes and down at her pretty calves and all around her young, trim, trained figure—and he sighed and writhed and tried to appear nonchalant.

But he was getting in deeper and deeper, and before Betty was on the farm a fortnight Pete wasn't sleeping nights or 'lighting days.

Betty, poor innocent, who had read insidious mash notes from millionaires and too-honest impassioned letters from explosive youths without more than a yawn, never saw any of the frightened, fascinated, fearsome worship in the eyes or the expressions of the country lad. To her he was just a growing child, willing and obliging, whom she would never see again after she left the place.

She never imagined that he had planned to marry her, to kill her, to kiss her, to neglect her, to break her heart, to break her arms, to write her a letter that would rattle her back teeth, to write her poetry, to throw himself at her feet, to throw something at her head. It would have all caused her to lift her brows and disbelieve.

But to Pete it was an adventure growing hourly. He was a fatalist who was ready to accept the dictums of destiny which sent Betty to that farm, of all places, not an accident, but a visitation.

He had made up his mind a dozen times to propose marriage to her; to tell her he was not the sort of man who would encourage her ways—oh, he knew what life in the chorus meant!—but that he would forgive her and afford her the protection of his honest name if she would foreswear the wicked paths of her past and be thereafter a decent, gossip-fearing, Christian wife in a country where he would never be forgiven for marrying her, but where she might in time, by good deeds and steady church-going, break into society.

Again he would scorn the thought; but that was always followed by stock-taking of his own feelings, with the result that he realized he adored this speckled pheasant with all he knew about the virtues of wholesome barnyard hens. It was his first love, and he was man enough to know that he loved her, as most men do love, because he shouldn't — and that was a powerful and strangling passion, far beyond that which his mundane father had ever given his worn-out mother or the farmhand across the road lavished on the village telegraph operatrix.

He realized that, though he should put up to her the chance of marrying him and becoming a good woman in New Jersey, she would probably have a longing for the old life—the wild old life; she would become restless, she would yearn for the lights and the wine. Would he then sternly bid her go, or shut his eyes while she sneaked away? No; his love was too elastic. If she craved the scarlet highways and the drab byways of the modern Nineveh, he would put on his Sunday suit and go with her. In his heart he had always wanted to see New York and take in the Hippodrome, anyway.

He even secretly loved her the more because he was sure of this. Yes, he knew all the girls in the village and on the adjoining farms — even the pretty school teacher—and he had never found more than a passing allure in any of them. Why? Because they lacked that romance, that forbidden, that siren charm that led rough men across the deadlines put up and barbed by conventional men. It must be that there was a strain of the adventurer in him—maybe from some remote ancestor; he had heard his uncle talk of a great-grandparent who was a scallywag and a knife-trading Sabbath breaker.

Down in his heart he knew that he loved her not despite what she was, but because of what she was.

He had been flaing with her at the edge of the foolish stream, drinking in her inane observations, finding hidden significances in her most meaningless miens. She had waded in and he had gone beside her, steering her punctiliously past every snag and every stone he knew so well. The sun had gone up mercilessly and Betty had retired to the shade of an old tree on the bank to read—she had brought with her a book.

Pete was busying himself about, circling her, doing handsprings, pointing out to her various manifestations of nature such as it flouished on that flat, forlorn farm. Betty, who liked the youngster, tried to be receptive, and even responsive, but she was interested in the book.

"What ye reading?" asked Pete.

"Oh, a book I brought along."

"Yeh? 'Black Oxes?'"

"No," said Betty. "Nothing about cows. This is about a girl."

"Aw, don't josh me," said Pete. "Them are notorious books—I read what the papers said about 'em, an' I seen 'The Sheik' in the movies—with Valentino. You seen it, too; don't deny it."

"I never did. I don't get much chance to go to movies—with shows and rehearsals and my sewing and——"

"Sewing? Ain't you got a colored maid?"

"Don't make me split my lip."

"I bet you have. Say—I ain't no boob, even if I do live out here."

"I didn't say you were a boob. You're a nice boy—only don't be so wise. Those books you talk about may be considered very peppy down here, but up in town I never heard of them. The gang I run with around home don't read much, and the crowd I mingle with in the theatre don't read at all. I got this book from my aunt—for Christmas—a whole set."

"Your aunt? Is she an actress?"

"Good Lord, no; she's a cashier in a cafeteria."

"Well, why don't you get her a home and servants and a car—she's your own flesh and blood, ain't she?"

"With what? I make $35 a week—when I work."

"Yes. But the outside money—the married business men——"

"I don't know any. Say—who's been telling you all that hokum? I'm a respectable girl, Pete, I am, and don't you go around with any such simp bunk in your mind. I go home every night straight from the theatre, I give most of my pay to my mother, and I'm engaged to marry a clean, ambitious, grand boy—he's a street car conductor now, but he's studying nights to be a mechanical draughtsman."

Pete staggered, caught himself, looked to see whether she was laughing.

"Say," he chocked at last, "what's that you're reading?"

"This? Oh, one of a series about a girl named Elsie—they call the set the Elsie books. You see, I——"

But Pete was trekking across the fields for home—cheated, disillusioned, sore.

Copyright, 1923, by International Feature Service, Inc. Great Britain Rights Reserved.

Giants Take Third Game of the Series by Score of 1-0

STENGEL WINS SECOND GAME IN THREE DAYS FOR THE GIANTS WITH HOME RUN BLOW INTO BLEACHERS

Decided the Third Game of World's Series As He Had Won the First—Back Into Limelight Again, Almost Forgotten By the Fickle Crowd.

PITCHERS' BATTLE.

NEW YORK, Oct. 12.—Cast permanently, it would seem, in heroic mold, Casey Stengel — "Casey the Immortal"—smashed the New York Giants to victory with a home run drive this afternoon for the second time in three days of record breaking World's Series strife with the Yankees.

Lashed into the right field bleachers of the Yankee Stadium in the seventh inning, Stengel's blow broke up a tense, thrilling hurling duel between Art Nehf, southpaw star of the Giants, and "Sad Ham" Jones, of the Yanks, and gave the world's champions their solitary, but sufficient margin, in a brilliant 1 to 0 triumph.

The greatest throng that ever paid its way into a baseball arena— 65,000 frenzied fans who were massed into the gigantic enclosure — while 30,000 more swirled about the entrance outside, saw Stengel deliver the blow that gave John McGraw and his warriors a two to one advantage in the most stirring baseball drama of all time.

Record Crowd.

All World's Series records for attendance and gate receipts were shattered by that vast gathering in baseball's greatest amphitheatre. The actual paid attendance was 62,430, besides 3,000 more who did not go through the turnstiles, while the total receipts were $201,072, putting the three game figures beyond $500,000 and practically assuring for 1923 the first million-dollar championship in history.

The paid attendance broke the former record of 60,331, established during a double-header at the Stadium late in the regular season, while the gathering as a whole has but one superior in size, that of approximately 70,000 that witnessed the dedication of the big structure last spring.

For a day, Stengel had stepped out of the limelight, while Babe Ruth rose to the pinnacle of fame with two circuit clouts that swept the Yankees to victory in the second game of the third successive title struggle between these Gotham rivals. But to-day "Old Casey," bowlegged but lion-hearted, knew again the call to glory that was his when his ninth-inning home run gave the Giants their first triumph — and again he answered its summons.

Stengels' Feat Unequalled.

Perhaps the setting to-day was not as dramatic as in the first game, but that mattered not to Casey, for the result was just as effective and gave to the veteran a record that has no equal in World's Series annals—the feat of winning two games with home runs in a single championship. Its nearest approach is the work of "Home Run" Baker, who won two games for the old Athletics with circuit blows, but in separate series—1911 and 1913.

And so, stripping to its essentials the classic of 1923 in which the home run punch so far has played a monumental role, the score stands:

Stengel—Two victories.
Ruth—One.

Jones Brilliant.

It was a heart-breaking setback for Jones, melancholy moundsman of the Yankees, who pitched even more brilliantly than did his southpaw rival, Nehf in triumph. And so, it was doubly disastrous for the Yankee machine, for with defeat, they lost also, at least temporarily, the services of their star first baseman, Wally Pipp, who weakened again his wrenched ankle in sliding to second in the seventh inning and was forced to leave the game.

Just how serious is Pipp's injury could not be determined to-night, but the general belief prevailed that it might cost the Yankees his services for the remainder of the series, and thereby jeopardize the chances of the American League champions. His ankle swathed in bandages, Pipp was able to hobble about after the game. He declared he would be ready to go back into the line-up tomorrow, but Miller Huggins, mite manager of the club, shook his head pessimistically.

Put Ruth at First.

"I can't tell until to-morrow whether Pipp will be able to go back into the game or not," declared Huggins. "His ankle is swollen and giving him much pain, of course, but it may be possible to work it around into condition to-morrow. In the event he is unable to go in, I will switch Ruth to first base, where he finished to-day's game, and probably use Harvey Hendrick or Elmer Smith in right. I may send in 'Hinky' Haines, who took the Babe's regular post for the last few innings this afternoon."

For eight innings Jones, the hero of a no-hit performance this season, baffled the Giants, save Stengel, with a marvellous change of pace and superb control, yielding but four scattered hits, while Nehf was being found for six. Except for Stengel, but one Giant got as far as second base, but that mighty wallop of Casey's wrecked the Yankee twirler's masterpiece just when it seemed close to completion. Coming back in the eighth inning after that crushing blow, Jones displayed his metal by striking out Bancroft and Groh in succession, but he was withdrawn in favor of a pinch hitter in the Yankee half of that inning when Huggins directed his last desperate, but futile attack.

Joe Bush, victim of Stengel's homer in the first game, held the Giants hitless in the ninth.

Ruth Was Passed.

Facing the first real crisis of the series, John McGraw played his ace, Nehf, and the nervy little southpaw came through with flying colors. His work was but slightly less effective than that of Jones. Three times he faced serious threats by the Yanks and on each occasion he rose to the emergency and turned back his foe. In only one inning, the fifth, did the Yankees gather more than one hit off Nehf.

He issued three passes, two of them purposely to Babe Ruth, and each time the strategy, unpopular though it was to the crowd that wanted to see the Babe "bust 'em," was vindicated.

For to-day, the elementary encounter betwjeen "Brute Force" and "The Master Mind," typified by Babe Ruth and Manager McGraw, was in the background. It was McGraw's turn to apply the punch again with Stengel to decide a pulse-throbbing duel, but the Babe, hero of yesterday, was largely eliminated from the picture, though not of his own choosing. Ruth was ready to carry on where he left off in the second game, but he was given scant opportunity.

McGraw Played Safe.

Such of McGraw's strategy as came to the surface to-day was designed to eliminate Ruth from the danger zone and it was done by Nehf with neatness and dispatch. Twice the Babe came to the bat with prospective runs on the bases, once in the fourth when Joe Dugan started the inning with a double, and again in the 8th, with Dugan again on base. But, knowing what one devastating clout might do to a game such as Nehf and Jones were twirling, McGraw ordered the Babe passed intentionally and both times Bob Meusel fell down miserably in the emergency.

In the fourth Meusel drove into a double play, eliminating Ruth and himself while advancing Dugan to third, but Pipp was an easy victim for Frisch and Kelly for the third out.

Again in the eighth, with two out and Dugan on first by virtue of a force out of Whitey Witt, Ruth was walked, and again, with two men on base, Mesul failed. This time he flied out to Stengel to end the inning.

Groh's Fine Play.

The inning before, the seventh, saw the most dangerous rally of the Yankees, a sortie that was checked by a sparkling play by Heinie Groh, the most brilliant bit of defensive work of the game. With Meusel out, Pipp walked, but on Ward's shot to Bancroft, the first sacker was forced at second, the play in which he twisted the ankle which had kept him out of the game for ten days prior to the series. After a delay in which his ankle was bandaged and he limped from the field, Schang sent Ward to second with a sharp single to left.

Scott caught one of Nehf's curves for a wicked smash down the third base line. Groh dived, somehow clutched the ball and then lunged forward. Fielder and runner reached the bagged simultaneously it seemed ,but Groh was there first by just the fraction of a second necessary to make the put-out and end the inning.

Ruth's only hit, a single to centre, went to waste in the first inning while two bingles by the Yankees counted for nought in the fifth. Ward opened the latter inning with a hit to left. He was forced by Schang, who advanced a bag on Scott's infield single, but a Giant double play again nipped the rally, Jones hitting to Frisch, who completed the two-ply killing by way of Bancroft and Kelly.

Yankees Were Helpless.

Except for these few spurts, the Yankees were helpless before Nehf's sweping curvs. Four were retired on striks, Jones and Witt fanning in succession in the third, Ruth letting a third strike cut in sharply on him in the sixth, while Ward was whiffed in the ninth.

The story of the Giant attack is the story of Stengel's home run. But two hits were garnered off Jones in the first six innings; but five got to first altogether. Bancroft walked and Frisch singled in the sixth, but the rally was short-lived.

No one was prepared for Stengel's mighty stroke in the seventh, except perhaps Casey himself. Fans seemed to have forgotten his feat of two days before, while to Jones and the Yankees he was just another Giant to mow down. But Jones took one chance too many and when he shot an in-curve down Stengel's groove, there was a crack, a roar and Casey, in his uncontrollable glee, danced rather than trotted about the bases with the run that won the game. Where he had won a race with throwing arm and ball in his first great victory, he had a triumphal procession to-day.

Victor In Third Game

Art Nehf, Giants' lefthander, blanked the Huggins entry in Friday's game, letting them down with six hits.

HAIR STAYS COMBED, GLOSSY

"Hair-Groom" Keeps Hair Combed—Well-Groomed

Millions Use It—Fine for Hair! —Not Sticky, Greasy or Smelly

Get a jar of "Hair-Groom" from any druggist for a few cents and make ever stubborn, unruly or shampooed hair stay combed all day in any style you like.

VARSITY MEETS M'GILL TODAY

The Toronto Team Expect Victory in Montreal.

MONTREAL, October 12. — The University of Toronto intercollegiate Rugby players arrived in the city this evening for their game with the McGill squad at the Percival Molson Memorial Stadium to-morrow afternoon, and in the wake of the Blue and White warriors came a host of supporters of both teams—the annual McGill-Varsity game being the traditional classic of the local Collegian's home season, and the struggle that invariably brings back the graduates from nearby cities and towns.

The invading players were reported in the best of condition by the officials of the team and led by the sturdy Captain Westman and that stellar back field player Warren Snyder, the Blue and White appeared a formidable aggregation to the local supporters who welcomed them at the station and at the hotel where they have taken up their headquarters.

While the loss of Al. Young, their promising half back, who was put out of the game for the season with a broken bone in his leg on Thursday, was a severe blow to the growing optimism in Coach Coryell's camp, yet the Blue and White players and supporters anticipate a victory against the Red and White on Saturday. With a young team this season they do not look for anything like the simple task they had here last year, but expect to be forced to the limit to jump into the running for intercollegiate honors in their first big battle of the year.

Shawkey And Scott Are Next

NEW YORK, October 12. — Jack Scott and Bob Shawkey are expected to take the mound in alternate half innings to-morrow, when the Giants and Yanks meet in the fourth game of the world's series at the Polo Grounds. In the event McGraw finds Scott unready, Rosey Ryan appears the likely substitute. Waite Hoyt who was batted out of the box in the first game will be ready to serve them up, should Shawkey fail Manager Huggin's expectations.

BELMONTS WIN IN LAKEFIELD

Played Exhibition Softball With Picked Team From the Town League.

LAKEEIELD Oct. 13.—A scratch team from the local softball league played the visiting Belmont Club from Peterboro last night in an exhibition game in the rink before quite a large crowd. The Belmont players performed like professionals and won by the score of 20 to 8. Lakefield put up a good game considering their comparative experience in this sport.

The teams were:

Belmont—Holyman, p; Haskell, c; Lowe, 1b; Stuart, 2b; Williamson, 3b; Batten and Cunningham, ss; Fanning and Heckman, outfielders.

Lakefield—Grier, p; Connell, c; Marling, 1b; Northey, 2b; Hull, 3b; Sherin and Rev. Mr. White, ss; Clarke and Tanner, outfield.

WESTERN GOLF CHAMPION

MEMPHIS, Tenn, Oct 12.— Jock Hutchison of Chicago, won the Western Open Golf Championship to-day with a score of 281 for the 72-hole tournament for the titl, played over the links of the Colonial Country Club, here.

HYPNOTISM BY RADIO

A person can be hypnotized by radio! Joseph Dumminger, hypnotist and mind reader, demonstrated this feat recently from station WHN, at Ridgwood, L. I. His "subject" was in an office 10 miles away.

On Injured List

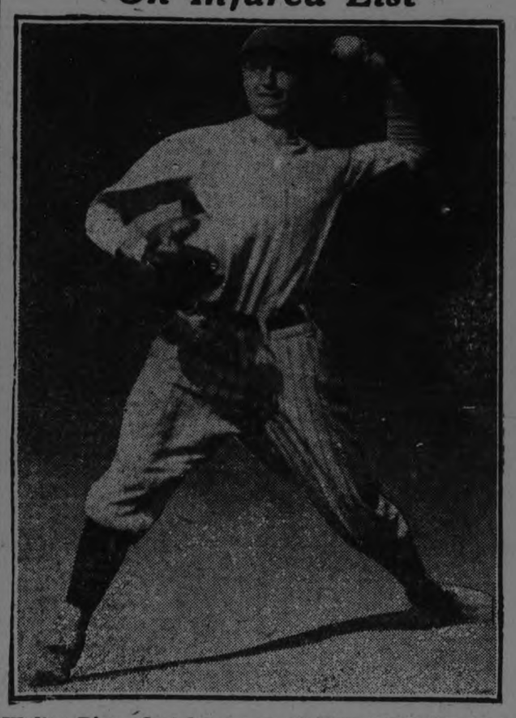

Walter Pipp, first baseman of New York Yankees, twisted his ankle again yesterday and may be out of to-day's game.

DAINTY AND TYSON AT WORLD'S SERIES

Bringing Back a "Nifty" Pitcher, Probably Bob Shawkey.

Dainty and Tyson, the Oshawa Central League team's battery, are doing the Wallingford stuff, shuttling between the Polo Grounds and the Yankee Stadium this week in a Cadillac limousine as guests of the General Motors Corporation. "Al" Tyson rubbed his Alladin's lamp a couple of weeks ago and has been visiting friends in Brooklyn, but Dainty didn't get away until Tuesday.

They will be treated as royal guests by the world's largest motor manufacturers says the Oshawa Telegram. When the "Duke" was approached by the Telegram just before he left on Tuesday, he stated that he was simply leaving on his holidays and that his firm were showing he and Ty. a good time while attending the series.

When asekd about next year's the clever pitcher?

"Just as soon as my three weeks holidays are up," replied Mr. Dainty. The pitcher went on to say that if President Dedman and Secretary Nott had treated the locals the way they should have, the entire team would have possibly made the trip to see the Yankees and Giants play.

When asked about next years team Dainty stated that several new faces would bolster up the local team. "Three are here now and are working" continued the mainstay of the locals and while I'm away I'm after two others of first class calibre. "One of the niftiest little right-handers who ever pitched a ball," stated Dainty.

The "Duke" then told the Telegram that by January 1, 1924, the sweetest team that ever wore an Oshawa uniform will be in readiness for the next season's work. When approached about Oshawa going into the T.A.B.A. withdrawing from the Central League a remark was passed to the effect that Dedman-Nott and Co. would not catch Oshawa Centrals asleep another year and that he thought a general shakeup of league officials was the only hope of salvation for the league. With Kingston as the latest to get the "dirty stick" from the O.B.A. Mr. Dainty says several clubs of the Central League would withdraw at the annual meeting, and apply for entrance into the T.A.B.A. This move would no doubt be greatly increasing the strength of the Toronto organization as well as giving the individual clubs better satisfaction than they are receiving from the hand of the O.B.A. and its lesser bodies.

FABER WINS FIRST WHITE SOX GAME

Defeated Cubs in Chicago Post-Season Series.

CHICAGO, October 12 — Urban Faber, star spit-ball artist, and hero of the 1917 World Series, hurled the American League team to its first victory over the National Leaguers in the city series here to-day. Faber downed the Cubs 4 to 2, being afforded fine support, and displaying the old cunning which marked him as the leading pitcher of the league in former years. Score:

White Sox	1000020100	4	8 1
Cubs	001100000	2	6 2

Faber and Crouse; Keen, Fussell, Osborne and O'Farrell.

FRIED IN BUTTER.

Leftover cauliflower is most delicious fried in butter to a rich brown.

Receipts Pars Half Million

NEW YORK, October 12.—The total receipts for the first three games of the World's Series reached $541,482, with to-day's record crowd of 62,430, at the Yankee Stadium.

To-day's figures—
Attendance, 62,430.
Receipts, $201,072.
Advisory Council's share, $30,160.80.
Players' Pool, $102,546.72.
Each club's share, $34,182.24.
Total Figures for three games:
Attendance, 158,139.
Receipts, $541,482.
Advisory Council's Share, $87,222.30.
Players' Pool, $276,155.82.
Each Club's Share, $92,051.95

OTTAWA RUGBY BILL.

OTTAWA, October 12. — Three Ottawa Rugby teams will be in action to-morrow. While the Senators are playying Hamilton Tigers at Lansdowne Park, the Ottawa seconds and New Edinburghs will be fulfilling Quebec Rugby Union engagements in Brockville and Cornwall respectively.

Billy Evans Says

Mack Satisfied With Athletics' Showing.
Blames Slump on Lack of Pitching.
Hopes to Finish Fourth Next Season.

In a sense the big disappointment of 1923 was the mid-season slump of the Athletics, after a start that caused the experts to pick a first division berth for Mack's team. However, the person most concerned in the success of the Athletics is not at all discouraged over the failure of the team in the first division. I have reference to Connie Mack.

Unquestionably Mack has the ideal temperament for a major league leader. Few managers could have stood the strain of finishing in last place for seven years after having been accustomed to direct pennant winners. That was Mack's portion from 1914, the year he broke up his club, until 1922 when he broke the ice and landed in seventh place.

In June the Athletics were in second place, a dozen games better than .500, and regarded as a logical contender for the pennant. Sitting on the bench of the Athletics prior to the start of a game, I commented on how well Mack's team was going. He agreed with me and said while he hoped for the best, he didn't expect so young a team to maintain such a fast clip throughout the season.

Connie Mack is a thinker. When he speaks there is much logic back of his words. In this respect I vividly recall his comment at that time which was as follows: "If I continue to get good pitching my club will make plenty of trouble. If the pitching fails me it will raise havoc with my club." That afternoon Pitcher Naylor, the league's leading pitcher at the time, was injured and from then on the Athletics suffered from lack of pitching. The slump was on.

From second place in June, the club within a few months had dropped to seventh, and was in dire danger of slipping into last place at several stages of the race. It would seem that such a tough break would spoil the disposition of the most-even-tempered manager. Not so with Connie Mack. No doubt most baseball enthusiasts look on the showing of the Athletics of 1923 as a failure, but not Mack. Here is the way he figures it:

"In June I hoped to finish in the first division, fourth place being my goal. In August I realized that such a hope was out of the question. My thought then was to win more games than we did last year. This we have accomplished, so that I feel the Athletics of 1923 have made a better showing than the Athletics of last year. I regard that as an improvement. That is the aim of every manager. I have an improved ball club and it's going to be even better next year. I feel that we would have finished fourth this year had it not been for a run of hard luck and that is the position I will be shooting at next year. I seek to improve each year, and feel that inside of three years my club will have considerable to say about who is going to win the pennant."

DOMINIONS TO

(Continued from page 3.)

sions of gratitude from overseas have been numerous since Sir Philip Lloyd-Greame announced that the Government had been converted to partial preference, there is no indication that Australia and New Zealand will be satisfied until meat is included in the list of preferred articles. For this reason the free traders throughout the country are actively preparing to repel the protectionists' attacks.

Appeal to Women.

One of the first steps they have taken along this line is to put their side of the issue before the British housewife, who, they urge, would be forced to pay increased prices for foodstuffs under the preferential policy. The executive officers of the Women's National Liberal Federation have passed a resolution declaring that organization viewed with alarm the signs of a protectionist campaign, and urging all Liberal women to reaffirm their faith in free trade.

Government officials, however, point out that the Liberal alarm is being fostered largely for fall political campaign material as the Government forces, as well as the avowed free traders, realize that the adoption of any general preferential scheme while the people are in their present state of mind concerning the prices of foodstuffs would be likely to prove suicidal to themselves.

EVENING CLOTHS.

Printed velvet and brocaded lames are used for the most gorgeous evening frocks.

SMOKE OLD CHUM TOBACCO

MANUFACTURED BY IMPERIAL TOBACCO COMPANY OF CANADA LIMITED

The Hunters' Paradise

SOME of the best places for deer and moose are in Northern Ontario. The Canadian Pacific Railway reaches them. Get your party together—know the thrill that comes when a deer crosses your sights or when a moose answers the call.

Get a copy of the hunters' booklet issued by the Canadian Pacific covering special and regular train service to Northern Ontario points from Toronto, game laws, baggage regulations, etc., from any Canadian Pacific agent, or from W. Fulton, District Passenger Agent, Can. Pac. Building, King and Yonge Streets, Toronto, Main 6580.

Travel CANADIAN PACIFIC

MIGHTIER THAN THE BOOK!

We challenge you to see this picture—and not say it is the greatest picture you have ever seen!

THE CAPITOL

with pardonable pride, announces the presentation of the foremost screen success of the year—a novel that startled the world, now greeted as the greatest photoplay of all time.

The William Fox Super-Production of
A. S. M. Hutchinson's Novel

IF WINTER COMES

Directed by Harry Millarde, who made "Over the Hill"
And acclaimed as greater than that picture!

It is the Book

The powerful characters of the great story just as you expect them . . . . like reading the book with the living illustrations on the opposite page.

You'll never forget it!

The Picture of 1923

Mark Sabre and Nona . throbbingly alive before your eyes . . . struggling for happiness . . poignantly realistic . . . startlingly dramatic.

You can't forget it!

3 DAYS ONLY 3

Capitol Entertainment

MON. TUES. WED.

—And Thursday
Another great program
DEMPSEY-FIRPO FIGHT
LARRY SEMON in "THE GOWN SHOP"
JACK HOLT in "A GENTLEMAN OF LEISURE"

SISTER MARY'S KITCHEN

By SISTER MARY

CHEAP CUTS IN MEATS

Much has been said the last few years about the cheap cuts of meat. It is perfectly true that some cuts of meat are less expensive per pound than others. But if more fuel must be used in cooking the "cheap cut," if there is less edible meat in the whole and if more pounds must be purchase for a meal, the merit of the cheap cut as such is nil.

However, if housekeepers will plan to cook these cuts that require long cooking while the oven is going for baking, the cost of fuel is decreased.

The waste is made up in the delicious flavor of the dish. Casserole dishes combine vegetables with meat in such a way that all juices are preserved.

By using all the meat the housewife makes it possible for the butcher to sell the choice cuts at a more reasonable rate. If women demand porterhouse exclusively the butcher finds roasts on his hands to such an extent that he must charge a seemingly exorbitant price for the meat he does sell to make up for what he can't market.

Saturday morning when the oven is hot for baking put in this rolled flank of beef. Then at dinner time reheat the oven for an hour and bake the extra vegetable or pudding while the meat is finishing.

The meat will cook some in its own heat and the heat of the cooling oven in the morning so an hour at dinner time is plenty of time to thoroughly cook the dish.

Rolled Flank Steak

The steak should be scored by the butcher or at home before preparing for the oven.

Make a paste of ½ teaspoon mustard, 1 teaspoon salt, 1 teaspoon sugar and 3 tablespoons vinegar. Spread meat with paste, cover with stuffing, roll and tie. Dredge with flour and bake as suggested for two hours in a slow oven.

Stuffing—One and one-half cups stale coarse bread crumbs, 2 tablespoons melted butter, 1 teaspoon minced onion, ½ teaspoon pepper, 1 teaspoon salt, hot water.

Mix salt, pepper and onion with bread crumbs. Add melted butter and mix well with a fork. Add hot water carefully, mixing with the hands. The dressing should be just moist enough to hold together, but not sticky or pasty.

Do not roll the meat too tightly. Bind securely with cord. When ready to serve cut the cord and remove from roll.

Another way to cook a flank steak is in a casserole with vegetables.

Casserole of Meat

One cup diced carrots, 1 cup diced potatoes, ¼ cup diced turnip, 1 large onion, salt and pepper.

Spread steak with paste as in preceding recipe. Cut meat to fit the casserole. Oil casserole well with bacon fat. If the steak is cut in three pieces put a third of the vegetables in the casserole. Arrange them in layers, slicing the onion through them. Season with salt and pepper and add a piece of meat. Continue layer for layer of meat and vegetables until all is used. Add one cup boiling water, cover and bake an hour and a half in the morning and an hour at dinner time. Serve from casserole.

Flank steak is also spread with the paste, "smothered" in thinly sliced onions and baked in a frying pan with one-half cup of hot water in a slow oven for an hour and a half or two hours.

The long cooking and the vinegar break down the tough tissues of the meat and leave it very palatable and nourishing.

SOLD OUT *LAST NIGHT AT 8 O'CLOCK.*
Better Come Early To-Night!
Your Last Opportunity To See
THE FACE on the BAR-ROOM FLOOR
And Leonard-Tendler Fight Pictures

R-O-Y-A-L
MONDAY-TUESDAY-WEDNESDAY

The Royal Programs are picked with one thought in mind--
"ENTERTAINMENT VALUE"
Think It Over!

Sports

SPEEDY PLAY IN SOFT BALL GAMES

Bowlers Defeated Rotary by 7 to 3—Dragoons Won From Triple Links.

Last evening two very fast and exciting games of soft ball were played in the armouries. For the third time the K. of C. failed to show up and lost by default the game being awarded to the L.O.L. 50, 9-0.

In the other two contests between the Bowlers and Rotary, and the Triple Link and the Dragoons, the fastest play in the armouries this year, was seen. In the first game between the Bowlers and Rotary some very spectacular plays were made by McPherson, Goodfellow and Chief Gimblett, who started a triple play which was quite successful. The Bowlers won by the score of 7 to 3, which however, does not indicate the closeness of the play. The teams lined up as follows:

Bowlers—Carr, lf; Gillum 2b; Freman rf; Gimblett c; McCarther 3b; Martin, ss; Dick 1b; Ross ss; Fox, p.

Rotary—McPherson ss; Abbot 3b; Primeau, p; Laurie 1b; Graham c; Kenneally rf; McHardy ss; Turner lf; Goodfellow 2b.

Score by innings:
Rotary.... .. ....000300000—3
Bowlers .. .. 02001031x—7

The next game was contended by the Triple Link and the Dragoons, the latter winning by 15 to 6. These teams were tied 6 to 6 at the end of the seventh. But in the eighth when the Dragoons came to bat they hit everything Pierrie offered. The Triple Link tried hard but could not score in the ninth and had to take the short end of the count.

The teams lined up as follows:

Triple Link—Ackford, c; Long, lf; Crowe Crowe 2b; A. Butcher 3b; G. Butcher ss; Price 1b p; Martin ss; Pierrie p; McIntyre lf.

Dragoons'— Sloane c; Cooper 2b; W. Miller, ss; Ecobischon 1b; Hill, rf; and Bierne; Sheahy ss; Murray p; R. Miller 2b; Nicholls lf.

Score:
Triple Link . . .. 140001000— 6
Dragoons .. .. .. .12001029x—15

GOLF NEWS

Mixed foursomes will be played on the afternoon of Tuesday the 16th instant. Dinner will be served and the different prizes presented to the winners.

LAWN TENNIS

Bowness and Jackson are Champions

Bowness and Jackson are the champion men's doubles tennis team for 1923. They beat Dr. Scott and Gale in a hard four-set match yesterday afternoon at the Peterborough Tennis Club courts and came through as worthy champions.

Weather conditions were ideal and the play was fast all the way through. Dr. Scott and Gale were brilliant in spots, but the sustained steadiness of Jackson and the good net play of Bowness eventually prevailed and their margin of superiority is just about indicated by the scores: 3-6, 6-3, 6-3, 6-3.

The winners started slowly and were outgeneralled in the first set, but when they found their stride they were invincible. Jackson covered a lot of ground in the back court, while Bowness tucked away everything he could reach at the net.

The finals in the mixed between Mr. and Mrs. Langley and Dr. McPherson and Miss Young is the only remaining event in this year's tournament.

REGENT
HUNTER-ST.
Last Chance To-Day To See
"Lawful Larceny"
Also Larry Semon in
"The Agent"

COMING MONDAY

Matinee 10c and 15c
Evenings 10-15-20c

SANTAL CAPSULES MIDY
Easy to Take—Quick to Relieve
CATARRH of the BLADDER
Safe. Successful
Each Capsule bears name MIDY
Beware of counterfeits

OBTAIN GOOD

(Continued from page 1.)

and his desire was to test the speed without warning teachers or pupils. This school will be visited in the near future.

Queen Alexandra School.

In Queen Alexandra School the system of fire drill is good, the 380 pupils marching out of the building in 56 seconds.

King George School.

Best marshalled, probably, of the Public School pupils, the children at King George School walked out in well arranged order. There are 400 pupils, who left the building in 1 minute 51-2 seconds.

The Principal here has adopted the plan occasionally of blocking one of the entrances and diverting the children through another door, thus providing for the eventuality of an entrance being rendered impassable. The boiler room was very clean and free from rubbish.

Big boys in this school have been detailed to go through the cloak rooms to see that all the children are out, and arrangements are made to carry cripples from the building.

The Principal has adopted the plan of holding four or five drills during the first month of the school session and one each month thereafter.

Immaculate Conception School.

There are two buildings to house the pupils at Immaculate Conception Separate School, where a hand bell furnishes the only fire alarm. There are 235 pupils in the two buildings, which were cleared in 44 3-4 seconds. Chief Gimblett asked the teachers to keep the children at a walk.

Central School.

A locked door at Central School caused some confusion when the alarm was sounded. It was explained that in winter there is an icy pavement at this door, and the Principal does not care to have the children become accustomed to using the door in summer. There are 320 pupils in the school, and they were clear of the building in 60 seconds.

Comparison Impossible.

Comparison of the times taken to clear the different schools, Chief Gimblet said, would be unfair in view of the varying facilities. Some of the schools have much narrower doorways and corridors than others; some have three floors, while others have only two, and the ease of descent depends largely on the class of stairway.

The following tabulation will be of interest to school Principals and parents, however, in showing what the dierent schools are able to do:

King Edward, 497 pupils—1 min. 6 1-4 secs.

Queen Mary, 475 pupils—52 secs.

Prince of Wales, 650 pupils—58 1-4 secs.

Collegiate Institute—No system.

South Central—No system.

Queen Alexandra, 380 pupils—56 secs.

Queen Alexandra, 380 pupils—56 secs.

King George, 400 pupils—1 min. 5 1-2 secs.

Central School, 320 pupils — 60 secs.

St. Peter's Separate, 450 pupils—1 min. 47 secs.

St. Peter's Convent, 220 pupils — 40 1-2 secs.

Immaculate Conception Separate, 235 pupils—44 3-4 secs.

Sacred Heart Separate — Not tested.

Normal School—Not open.

Steady Pace is Best.

Fire Chief Gimblett told the Principals of the schools that a steady pace is better than a rush in getting out. It is better he said, to take a few seconds longer and eliminate the danger of accident.

PREDICTS AUTOS ON STREETS WITH RADIO

Dr. De Forest Has Patent Pending For Linking Up These Agencies.

NEW YORK, Oct. 13.—Be prepared to see automobiles travelling through the streets with radio as regular equipment.

This, in view of a prediction made by Dr. Lee De Forest, popularly known as the father of radio broadcasting and one of the most prominent radio engineers in the country.

"For several years," says De Forest, "I have had a patent pending that links up the automobile and the radio.

"It calls for a horizontal loop built into the top of a limousine, with a little receiving set and a loud speaker inside the car so that the motorists can tune into any broadcasting station and listen while the car is in motion.

"There are two points about this that will interest the motorist.

"One is that he can get entertainment at any time, no matter where he is or where he is going. The other has to do with solving an annoyance that has been the experience of probably every owner of a limousine.

At the Opera

Suppose, Mr. Car-Owner is attending the Metropolitan Opera. After the opera, he wants his car and the chauffeur's call number is flashed on the electric sign board. But, as it always happens, the chauffeur is around the corner or any place except the spot where he can see his number.

"If the car is equipped with a receiving set, the opera house or theater can announce the call number and the chauffeur will get it, no matter where he happens to be, in sight or out of sight.

"This applies equally well to department stores who use carriage calls for their wealthy women shoppers.

"Of course, there is a good deal of preliminary work to be done before such an idea can come into general use.

Other Places, Too

"Places of amusement, stores, clubs and all such institutions which are patronized by wealthy folk, will have to install small broadcasting stations of sufficient power to be able to call the drivers of the limousines. Their range need not exceed one mile, and their wave-length will be much shorter, or much longer, than those reserved for ordinary broadcasting.

"Motor-car manufacturers will have to be assured that such stations exist before they will build receiving equipment into the cars. The Jewett-Paige automobile companies are already interested in this idea of car-radio equipment.

"Nevertheless, it is a pleasant contemplation of a luxurious use to which radio will be put and it is far from being merely a dream. It will not take so very long, either, to realize it, for now adays in radio, progress is advancing almost with the speed of the waves we utilize."

NICOTINE

Prohibition of tobacco was discussed privately and earnestly by many of the delegates to the Anti-Alcoholic Congress in Denmark.

The rising generation will witness a big campaign for the suppression of Lady Nicotine. The idea of tobacco prohibition may seem impossible of attainment. That was the way the public viewed the fight against Demon Rum in its early days.

FLOWERS OFTEN WORN

The separate lace collar is frequently held in place with a cluster of French flowers instead of a bar pin.

He Grooved One To Stengel

Sam Jones, brilliant pitcher of New York Yankees, who held the Giants to four hits in yesterday's game.

THEATRES

AT THE CAPITOL.

With a great deal of pardonable pride the Capitol theatre announces that Monday, Tuesday and Wednesday of next week, the feature attractions will be William Fox's super picturization of A. S. M. Hutchinson's world-read novel, "If Winter Comes." Like the explosion of a bomb came the crashing verdict of another truly remarkable production, following the Broadway engagement of "If Winter Comes" last Spring in New York where this photoplay was presented at $2 prices Harry Millarde, who made "Over the Hill", directed "If Winter Comes" and has succeeded in putting on the screen the great characters of Mark Sabre and Nona with remarkable realism. The success of the production is undoubtedly due to the fidelity with which the director has followed the story as told in the book. The incidents and the characters are those created by Hutchinson in writing "If Winter Comes" and so the tremendous and startling power of the story is shown on the screen with all its mighty action and gripping intensity. Peterboro theatre-goers will recall "Over the Hill" as one of the finest pictures they have seen but in offering "If Winter Comes" the Capitol presents an attraction that is even greater than "Over the Hill." This is proven by the fact that wherever shown "If Winter Comes" has played to greater crowds than "Over the Hill" thus proving its superior qualities as an entertainment that is bound to please everybody. "If Winter Comes" as a novel sold many million of copies the first year it was out and its broad appeal to all clases of people assures it being 100 per cent. entertainment as a picture. Capitol patrons are requested to be seated as early as possible as "If Winter Comes" is a ten reel production and requires a full two hours for showing. The last three days of next week another big program will be offered comprising the official Dempsey-Firpo fight picturs showing in fast and slow motion the details of the great fight in ring-annals. Larry Semon in his latest comedy "The Gown Shop" will provide the laughs while the feature will be Jack Holt in "A Gentleman of Leisure."

AT THE REGENT.

Charles Jones, the William Fox actor, who combines such exceptional qualities as acrobatic skill and histrionic personality, will be seen at the Regent Theatre in his latest William Fox vehicle "Skid Proof," from Monday to Wednesday. He is supported by Lura Anson.

Judging by the reports that come from cities where this picture has been shown, "Skid Proof" provides Mr. Jones with the most flexible and varied role of his career. Laid in New York, at the time of the Transcontinental Auto Race, the scenes dash boldly from thrill to thrill in a wonderful series of kaliedoscopic views.

The story involves a strong conflict of emotions, a headlong case of love-at-first-sight yet all is treated with that zippy, airy, delightful touch that characterizes all of Scott Dunlap's directorial efforts.

Charles Jones is concerned in the tale as Jack Darwin, the youth who wins cups for his ability in driving racing cars. The Transcontinental Auto Race has among its entrants, one Hardy Zeeker, driver of the Dorado. He is a mercenary fellow, taking no pride in his victories. Dutton Hardmere, owner of the Dorado, is observing the progress of the race from an airplane. He sees his driver, Zeeker, pull up his car and stop, just after he had gained a great lead and was certain of victory. Hardmere descends, furious with the driver, certain now that he had been bribed to give up the race.

Hardmere makes Zeeker drive to a garage, where he meets Jack Darwin, played by Jones. Darwin attempts to finish the race in the Dorado. He fails as a result of the obstacles set in his path by Rufus Tyler who bribed Zeeker. But he meets Nadine.

His subsequent trials at the hands of Tyler form a continuous chain of rapid-fire events that bolt from the screen with the force of a maddened bull. His great daring doesn't even shrink from crossing a burning bridge.

AT THE ROYAL.

ROYAL CROWDED TO THE DOORS LAST NIGHT.

"The Face in the Barroom Floor" proved itself a winner last night when the Royal was sold out at 8 o'clock and many turned away. The Leonard-Tendler fight pictures no doubt had something to do with the immense crowd. Both attractions are up to the standard maintained by the Royal, and patrons are advised to get-in early Saturday night.

TOM MIX AND FAMOUS HORSE TONY AT ROYAL MONDAY.

In his latest picture, "Stepping Fast," Tom Mix exchanges his famous Stetson for the small white hat of a sailor during part of the action, in which the star plays the role of a young ranchman who inadvertently gets mixed up with a gang of international crooks. Then the fun and the momentum begins and "Stepping Fast" is Tom's middle name.

He works his way to China as a stoker on a tramp steamer to get the treasure map from the crooks. There he meets and saves the life of the girl whose father entrusted him with the stolen secret. Then they race back across the Pacific in hot pursuit of the crooks.

Once on good old American soil, Tom and the girl, who is none other than Claire Adams, fling themselves into Tom's racer. With cutout open and engine roaring like a young cyclone, they speed across the desert to the site where the treasure is buried.

There a novel, yet terrific, battle takes place. Tom mauls a couple of the crooks, but the third one escapes with the treasure on horseback. Tom, nothing daunted, leaps into his racer and gives a demonstration of fast trick riding that is guaranteed to make your heart pound on the double-quick. He heads off the horseman at every turn, and finally, standing up in the racer, leaps atop the rider, dragging him to the ground. This picture will be shown at the Royal Theatre Monday, Tuesday and Wednesday.

News From The Old Country

Send $2 and we will mail you regularly every week for 52 weeks a copy of any British Weekly Newspaper, such as Lloyd's, People, Tit Bits, Pearson's, etc., etc., etc. Hundreds of papers on our Big List mailed free. A different paper sent weekly, or the same publication for 52 weeks. $2 pays for a year's subscription, including postage. Most unique and up-to-date service, greatly appreciated by members throughout the Empire. Send $2 to-day to
PERIODICAL POSTING CO'Y.,
stf PLYMOUTH, ENGLAND

The Next Time You Yearn For a Refreshing Drink

—try a glass of O'Keefe's Pale Dry Ginger Ale with a dash of lemon. The mingling of the spicy, icy amber and the sour lemon juice creates a flavor that is irresistible.

The absolute purity of O'Keefe's makes it a wholesome as well as a delicious beverage that young and old enjoy.

We handle O'Keefe's because of its superior quality.

Made by
O'KEEFE'S - TORONTO

Order a Case from
J. M. Brooks & Co.
Distributors for Peterboro.

LOCALS

DR. T. P. McCULLOUGH,

Eye, Ear, Nose and Throat Specialist, 166 Brock St. Phone 36W. dtf

W. LAWSON

Piano Tuning and Repairs. 20 year's experience. 533 Chamberlain street. 'Phone 1953W. 3d 98 3792

Musical Kindergarten Classes are being formed for children from 7 to 10 years of age. $6.00 for term of 20 lessons. For further information telephone Conservatory 355. 12d s.t.t.-93

RUGBY.

The final score of the rugby game this afternoon at Montreal—Varsity 22, McGill 9.

FOR BETTER HEALTH

Consult DR. LANGFORD, Chiropractor. Office, Bank of Toronto Chambers. Hours—2-4 and 7-8 p.m. 10-12 a.m. on Tues, Thurs. and Sat. d.t.f.

FOWLER'S OPTICAL PARLORS.

Everything that is new in Shell Spectacleware, we have. See us before buying. A. A. Fowler, Phm.B. Eyesight Specialist, 373 George St. dtf.

HARDWOOD AND MIXED WOOD

½ cord 12" Dry Hardwood ..$7.00
½ cord 12" Dry Mixed Wood .$4.75
H. H. Dinsdale, 'Phone 153
191 1-2 Charlotte Street dtf

AUTO TOPS

Curtains and Cushions recovered and repaired. Celluloid (Mica) and glass windows installed and repaired. Address Rear of 464 George street, Peterboro. G. R. McCrea. 52d 103

DOROTHY ENGEL.

Soprano soloist St. Andrew's church. Graduate pupil of W. Francis Firth, Detroit, Mich., is prepared to take vocal pupils. Telephone 1443. 3d-6-10-13-3880

MEETING.

The Annual Meeting of the Peterborough Protestant Home will be held at the Home on Anson Street, on Wednesday, 17th October, at 4 p.m. 3d-12-13-16-3960

DANCE IN LAKEFIELD.

Don't forget Dance in the Town Hall, Lakefield, Friday, October 19. Comet bus leaves Post Office 8:30 o'clock. Good music and refreshments. 4d12 13 17 18 3969

RUMMAGE SALE.

The Welcome Bible Class of the George Street Sunday School will hold a sale of old and new articles, on Wednesday, October 17, in the Farmers' Store, Simcoe street. Doors open at 9.30 a.m. 2d13 16 3980

AUCTION SALE.

Household furniture, etc., on Monday, Oct. 15th, at the home of the late Frank Campbell, 70 Aylmer St. South; entire furnishings will be sold without reserve. Sale commences at 1.30 p.m. W. J. Hancock, Auctioneer. 3d 9 11 13 3925

A PRESENTATION

The employees of the fractional horse-power department of the Canadian General Electric Company presented their departing foreman, R. F. Pier, this morning with an address, read by H. Taylor, and a handsome leather suitcase.

PARKE'S PICKLE MIXTURE

Is a combination of fresh selected spices in proper proportions to that will keep. No other spices reproduce firm, fine appearing pickles quired. 35c package at Bonds' Drug Store, corner George and Hunter streets.

RUGBY BALLS IN DEMAND.

Did you get that ball for your boy yet? He wants one—why wait, get his now. Genuine English Rugby balls, regulation size, while they last at $2.75 complete. White's Cycles and Sports Limited. Open every evening. 212-14 Charlotte Street. Massey Bicycles. 3d9 11 13

EXPERT SAW FILING — SAWS GUMMED OUT.

Cutlery Grinding, Clipper Plates Ground, Razors Honed ready for Shaving, Lawn Mowers Sharpened, Umbrellas Repaired and Re-Covered. 'Phone 109J. — Wm. Taylor & Son the Sheffield Cutlers, 219 Hunter Street West. t-t-s

AUCTION SALE.

Tuesday, Oct 16th, of household furniture and fittings, at the home of Mrs. J. F. Crowley, 788 Water street. Furniture, stove and floor coverings. Sale starts 1.30 p.m. W. J. Hancock, Auctioneer. 3d-11-13-15—3929

ST. PAUL'S LADIES' PAPER COLLECTION.

Will the members of St. Paul's church, please leave all their papers and magazines at Mr. Hancock's sale room, 494 George street, by Tuesday and Wednesday, 16th and 17th. Any who cannot leave them there if they will phone 1477W, they will be called for. 1d88 3981

AUCTION SALE

of Fine Horses and Cattle, Sheep and Hogs, also Implements, will be Sold on Mr. Jas. Dewart's Farm, Lot 13, Con. 13, Township of Otonabee. As Mr. Dewart has Rented his Farm, everything will be Sold without Reserve, on Tuesday, 16th October, at 1 o'clock sharp. — F. J. Bullied, Auctioneer. 5d-8-9-10-13-15

DOMINION, PROVINCIAL AND CORPORATION BONDS.

"INVESTMENTS SUPREME."

Dominion of Canada, 98.25, paying 5.13 per cent. Ontario Government, 98, paying 5.14 per cent.

Ontario Government Bonds will be quickly taken up. Act promptly. Dominion of Canada Bonds, maturing Nov. 1st, 1923, taken at par on new Ontario issue. Reg. H. Turner, 543 George Street. Phone 501. dtf

ALL SAINTS' CHURCH.

On Sunday morning the Rector, Rev. R. B. Grobb, will begin a series of sermons on "The Parable of the Prodigal Son."

CARD OF THANKS

Mr. John Long and family wish to sincerely thank those friends and neighbors who so kindly assisted during our dear mother's illness also the Canadian Woollens and those who sent floral tributes at her death.

REV. A. HADDOW

Will give an Illustrated Address on hsi Work in Bolivia at the Young People's Meeting on Monday Evening in Murray Street Baptist Sunday School, the Meeting under the auspices of The Others Class. Everybody welcome. 1d-88-3985

COME TO THE CONCERT,

Wednesday Evening, St. George's Church, South Peterborough, 17th October, 8 o'clock, under the auspices of the Ladies' Guild. Good Programme, arranged by Mr. R. J. Devey. Admission 25c. 1d-88-2983

A GENERAL INVITATION

Is extended to all ladies of the city to attend the first (open) meeting of this season of the Women's Canadian Club, to be held on Monday afternoon, October 15th, at 4.15 p.m., in the Public Library Hall. Rev. Dr. Sockman of New York, will lecture on "Who Are the Educated?" 1d-88-3987

GOLF NEWS.

The finals in the last tournament of the season have been played off during the past week .F. C. Webber won the Brown cup in the tombstone competition, after a play-off with Joseph Wearing and W. F. Huycke. The Macdonald cup was won by Joseph Wearing, who defeated Dr. Sutton in the final. The Club championship was won by Sam Hamilton after a hard battle with Mr. Alex. Mowat.

SPECIAL MEETINGS.

Mr. Alexander Marshall of Scotland, is expected to be in Peterborough for a two weeks' series of meetings. Mr. Marshall is one of the world's greatest Gospel preachers. He is over seventy years old and is the author of many books and pamphlets among which is the one entitled, "God's Way of Salvation." This one booklet was used by the Torry Alexander committee all through their world campaign. Wherever you find A. M. to any writing Mr. Marshall is the writer. Everyone may hear him. Particular announcement later. Watch.

CAMPBELL MORGAN.

Question 6.

If mankind are delivered from death, for what purpose are they given life again? This is an important and far-reaching question, and demands earnest consideration. The full ransom price being paid by Jesus for the release of man from death which is the penalty for sin in this present life; it is easily seen that if man after his release goes down into death again, it will be on account of not turning from sin to righteousness in the age to come, for Jesus has made full satisfaction to justice for sin of man in this age. God has appointed a day in which He will judge the world in righteousness. That judgment or trial day will have reference to man's course of action, after receiving life again. All will then be judged, except the chosen few, the elect, who will have had their judgment or trial in this life, and proved themselves worthy of eternal life. Rev. xiv., 4, 5. That this judgment day will be a day of hope and blessing to man is evident on account of it being a day of rejoicing and gladness. Psalms xcvi., 12, 13. (To be continued). 1d

OBITUARY

MRS. JOSEPH JONES

The death occurred on Thursday, October 11th of the late Sarah Ann McKeown, widow of the late Joseph Jones, at the home of her niece Mrs. E. Avery, Port Hope. The deceased was in her 85th year.

There are left to mourn her loss one daughter, Mrs. W. E. Wright of Winnipeg, and three sons, Hilliard of Zelandia, Sask., and Fred and Edwin of this city. The funeral will take place from the residence of her son Edwin Jones 337 McDonnel street on Monday, Oct. 15th at 2 o'clock. Rev. Robert Pogue will conduct the service.

SAMUEL CORBETT

The death occurred on Sunday, October 7th, of Samuel Corbett, aged 76 years at the family residence, 69 Elmer avenue, Toronto. Born in Omemee, Ont., Mr. Corbett spent the greater part of his life in Fenelon Falls and Peterboro, where he was a member of the Orange Lodge. In religion he was a Methodist and while in Peterboro was a member of Trinity Methodist Church. Besides his widow, he is survived by one daughter, (Lillian) Mrs. James Northey of Toronto also by six sons: Nelson of Ledro, Wesley of Washington, Robert and Orville of Port Angles, Wash.; William of Forgan, Sask.; Charles of Woseley, Sask.; and Walter of Peterboro.

IN MEMORIAM.

In fond memory of Pte. Henry Smith, 5th C. M. R., who died of wounds received at the Somme, Oct. 14th, 1916

"Time may heal the broken hearted
Time may make the wound less sore,
But it cannot still the longing
For our loved one gone before."

—Inserted by Wife, Daughters and Sons.

When Remitting Send a
DOMINION EXPRESS MONEY ORDER
Sold at C.P.R. STATIONS DOMINION EXPRESS AGENCIES

Saturday Specials

Salt and Pepper Shakers, Sterling top. Pair $1.00
Silver-plated Butter Dish, with knife $1.00
Silver-Plated Bread Trays $4.00
White Stone Bar Pins $1.00
Ladies White Gold Filled Watch $11.00
Boy's Luminous Watch $2.95
Diamond Ring $25.00
Grandfather's Clock $68.00

SEE OUR WINDOW.

Warne Bros.
DIAMOND HALL
349 George Street

GIANTS COLLAPSE

(Continued from page 1.)

flied out to Meusel. No runs, one hit, no errors.

Third Innings.

Yankees—Ward strolled to first. Schang sacrificed McQuillan to Kelly. Scott singled into centre and Ward went to third. Shawkey fouled out to Snyder. Ward scored on Witt's double to left, Scott going to third. Dugan flied out to Stengel. One run, two hits, no errors.

Giants—Ward threw out Groh. Frisch spun a single into centre, his second hit. Young fouled out to Schang. Meusel struck out, swinging at high in-shoot. No runs, one hit, no errors.

Fourth Innings.

Yankees—Babe got base on balls. McQuillan tried to pick Ruth off first. The hit and run play was on. Meusel struckout, swinging at a wide curve. Pipp hit into left for a single, Ruth going to third. Pipp's bad ankle prevented him from making it a two-base hit. Ruth scored on Ward's single through Groh, Pipp going to second. Schang sent up a high fly to Frisch. Scott popped to Bancroft. One run, two hits, no errors.

Giants—Stengel swung at ball and the umpire finally allowed it to be called a strike. There was a long argument at the plate. Stengel walked for the second time. Kelly singled into left. Stengel going to second. Snyder hit into a double play, Shawkey to Dugan to Pipp. Kelly going to second. McQuillan fanned. No runs, one hit, no errors.

Fifth Innings.

Yankees—Shawkey singled. Witt sacrificed. Dugan flied out to Meusel. Ruth hit a ball that was near inside fair territory. It would have been a home run. Ruth struck out. No runs, one hit, no errors.

Giants—Ward took Bancroft's hot smash and threw him out. Groh sent a long fly out to Meusel. Ruth made a nice catch of Frisch's short fly. No runs, no hits, no errors.

Sixth Innings.

Yankees—Meusel fouled out to Kelly, who made the catch near the grandstand. Pipp fouled out to Snyder, who also made a running catch. Ward lined out to Frisch. No runs, no hits, no errors.

Giants — Young got a Texas Leaguer into centre. Shawkey threw out Meusel at first; it was no sacrifice. Young went to second. Stengel singled into left, Meusel making a beautiful stop and compelling Young to return to second. Kelly flied out to Ruth, Young going to third on the catch. Stengel held first. Snyder forced Stengel, Dugan to Ward. No runs, two hits, no errors.

Seventh Innings

Yankees — Schang smashed slow ball over middle section for a single Scott went out to Kelly unassisted. It was not a sacrifice. Schang went to second. Shawkey sent a long fly out to Stengel and then sat down. Bancroft threw out Witt. No runs, one hit, no errors.

Giants— Bentley, batted for McQuillan. Bentley got a Texas Leaguer into left. Maguire ran for Bentley .Dugan speared Bancroft's liner and then threw out Maguire at first. Groh walked. Frisch fouled out to Pipp. No runs, one hit, no errors.

Eighth Innings.

Yankees—Jonnard went into the box for the Giants. Dugan up. The stands went wild when Dugan came to the plate, cheering him for his one hand catch. Groh threw out Dugan. Ruth got a hit into left for two bases. Meusel sent up a high fly to Bancroft, Pipp walked. Ward forced Pipp, Bancroft to Frisch. No runs, one hit, no errors.

Giants—Young beat out an infield hit. Meusel's grounder popped over Scott's head for a single, Young going to third. Young scored on Stengel's singled into right, and when Ruth threw to the grandstand Meusel went to third and Stengel to second. Meusel scored when Ward threw out Kelly at first, Stengel going to third. Stengel scored when Scott threw out Snyder at first O'Connell batted for Jonnard. O'Connell was hit by a pitched ball. Bancroft singled into right, O'Connell halting on second. Groh walked and the bases were filled. Shawkey was taken from the box and Pennock came into pitch. Frisch flied out to Scott. Three runs, four hits, one error.

Ninth Innings.

Yankees —Barnes went into the box for the Giants. Schang fanned. Groh threw out Scott. Pennock struck out No runs, no hits, no errors.

Giants—Young got a long hit into right field for a home run. Ward robbed Meusel of a hit, throwing him out at first. Cunningham batted in place of Stengel. Cunningham whiffed. Kelly sent a long fly to Witt. One run, one hit, no errors.

A BIG CROWD AT RIVERSIDE

Baseball Fans From all Over the District on Hand For Game.

RIVERSIDE PARK, October 13.—Riverside Park had a magnet today which attracted baseball fans from all over the district when Tris Speaker, Babe Dye, Roger Peckinpaugh and a following of brilliant stars from many famous teams lined up in a benefit game for the Marmora and Delora War Veterans' Hall. The line-up was:

Wellingtons—Eagleson, s.s.; Donoghue, 2b.; Hewer, 3b.; Hill, c.f.; Beaume, c.; Pennock, r.f; Kyle, l.f.; Lamond ,1b.; O'Connell, p.

All Stars—Dye, l.f.; Peckinpaugh, s.s.; Benns, r.f., Freman, 2b.; Speaker, c.f.; Beattie, 1b; Burns, 3b.; Nunamaker, c.; Edwards, p.

First Innings.

Wellintgons — Eagleson flied to Freman; Donohue walked. Hewer flied to Dye. Hill hit to Peckinpaugh, who threw wild to first. Beaume walked, filling the bases. Pennock struck out. 0 0 1.

All Stars—Dye rolled to Donohue. Peckinpaugh walked. Benns flied to Pennock. Speaker tripled to right field, scoring Peckinpaugh. Freman singled to centre, scoring Speaker. Beattie singled to centre, sending Freman to third. Freman caught stealing home. 3 3 0.

Second Innings.

Wellingtons —Kyle fanned. Lamond singled through the box. O'Connell hit to short, forcing Lamond at second .Eagleson hit to Beattie, Edwards covering the bag. 0 1 0.

All Stars—Burns struck out. Nunamaker rolled to second, Edwards hit through second. Dye hit to Lamond. 0 1 0.

Third Innings.

Wellingtons— Donohue rolled to Beattie. Hewer struck out. Hill grounded to Edwards. 0 0 0.

All Stars— Peckinpaugh doubled to left. Benns struck out. Speaker flied to Hill, sending Peckinpaugh to third. Freman flied to Eagleson. 0 1 0.

Fourth Innings.

Wellingtons—Speaker now pitching and Pennock playing centre field. Beaume walked. Pennock singled through short. Kyle sacrificed Lamond walked, filling the bases. O'Connell hit through second, scoring Beaume and Pennock. Lamond was caught at third. Eagleson hit to the box. 2 1 1.

All Stars —Beattie hit to Eagleson. Eagleson made a one-handed catch. Burns fanned, Nunamaker doubled to left. Pennock walked. Dye singled to right, scoring Nunamaker. Peckinpaugh singled past third, scoring Pennock and Dye. Peckinpaugh thrown out stealing second. 2 3 0.

Fifth Innings.

Wellingtons — Donohue singled to left. Hewer hit to short, forcing Donohue at second. Hill rolled to Speaker. Beaume rolled through second, scoring Hewer. Pennock flied to centre. 1 1 1.

All-Stars — Benns singled to second. Speaker singled through short. Freman singled over short, scoring Benns. Beattie hit into a double. Burns singled through short, scoring Speaker. Nunamaker hit to pitcher. 2 4 0.

Sixth Innings.

Wellingtons—Kyle hit to left, Dye making a sensational catch. Lamond hit to the box. O'Connell flied to centre. 0 0 0.

All Stars—Pennock fouled to Lamond. Dye singled to right. Peckinpaugh hit through first, scoring Dye. Benns flied to right. Peckinpaugh caught off first. 1 2 0.

Seventh Innings.

Wellingtons— Eagleson fouled to Beattie. Donohue fanned. Hewer hit to third. Hill flied to left. 0 0 1.

All Stars—Speaker tripled to left. Freman flied to Donohue. Beattie rolled to short, who fumbled it. Speaker scored on Eagleson's error. Burns doubled to right, scoring Beattie. Nunamaker rolled to second. Pennock fanned. 2 2 1.

Eighth Innings.

Wellingtons—Beaume hit through short. Pennock hit into a double, Burns to Beattie .Kyle hit to Donohue. 0 0 0.

All Stars— Dye rolled to short. Peckinpaugh flied to first. Benns flied to centre. 0 0 0.

Ninth Innings.

Wellingtons — Peckinpaugh now pitching. Speaker at short stop. Lamond grounded to Beattie. O'Connell walked. Eagleson flied to left. Donohue grounded to short. 0 0 0.

Totals.

Yankees	8	13	1
Giants	4	13	1

GALT STARTED SCORING TO-DAY

Secured One Run in the Opening Frame.

GUELPH, Oct. 13.— In the finals between Galt and the Royals of Toronto here, Ramsay and Armstrong for the Royals and Graham and Oliver for Galt, are the batteries.

First Innings

Galt 1. Royals 0;

Second Innings

Galt, 2; Royals, 0.

Third Innings.

Galt, 2—Royals, 0.

Fourth Innings.

Galt 1.
Royals 1.

Fifth Innings.

Galt 2.
Royals 0.

Sixth Innings.

Galt 0, Royals 0.

C.G.E. MADE FIRST RUN AT WELLAND

Kept Lead Up to End of Fifth When Score Was 4 to 3

WELLAND, Oct. 13.— (Special to the Examiner).—Canadian General Electric of Peterborough started the second game of their intermediate final series with the Empire Cotton Team of Welland, before a good crowd here today. A stiff west wind stirred up the dust of the hard skimmed diamond causing some discomfort to the players and spectators on the left of the Diamond. About twenty-five loyal fans from Peterborough were on hand to support their team.

The teams:—

C.G.E.—Barri, 2b; McCarney cf; Dugan, 1 b; Rose ss; Ross c; C. MacPherson rf; Jackson 3b; Hall lf; Frost, p.

Welland—Ellsworth 3b; Mackay, 2b; J. Garner rf; G. Garner ss; Upper c; Jones 1b; Degraw lf; Brassford cf; Dennis p.

Umpires—Hogan at plate, Elliott on bases both of Guelph.

First Innings

C.G.E.— Barrie, grounded to G. Garner, McCarney was passed. Dennis picked McCarney off first, Dugan grounded to Garner. Dennis deflecting the hit. No runs, no hits, no errors.

Welland—Ellsworth grounded to frost McKay grounded to Barrie. J. Garner was hit and stole second, G. Garner struck out. No runs, hits or errors.

Second Innings.

C.G.E. — Rose rolled to Dennis. Ross lifted to Ellsworth a fine catch, in a tricky wind. Macpherson grounded to Short. No runs, no hits, no errors.

Welland — Upper walked. Jones singled past third. Degraw lined to Dugan, who doubled. Jones to Brassford fouled to Ross. No runs, 1 hit, no errors.

Third Innings.

C.G.E. — Jackson got a single on a slow tap to third. Hall singled over second, and reached third, when Brassford let the ball go past, Jackson scoring. Frost grounded to Dennis, Hall being held at third. Barrie struck out. McCarney grounded to McKay. One run, 2 hits, 1 error.

Welland — Dennis flied to Rose. Ellsworth struck out. McKay grounded to Jackson. No runs, no hits, no errors.

Fourth Innings.

C.G.E. — Dugan walked. Rose flied to G. Garner. Dugan took second on a passed ball. Ross rolled to third, and Dugan was run down, Ross taking second. Macpherson rolled to Ellsworth. No runs, no errors.

End of Fifth Innings.

C.G.E. 4, Welland 3.

Society

Mr. and Mrs. I. Skolnick, 66 Pine Crest road, announce the engagement of their daughter Beck, to Jack C. Smith, son of Mr. and Mrs. J. Smith, of Peterboro, Ontario.—Toronto Star.

An enjoyable afternoon tea was held on Thursday of this week in the parlor of the George Street Methodist Church, under the auspices of one of the committees in charge of the Christmas Fair. A musical programme was provided by Mrs. Renwick in which vocal solos were given by Mrs. I. Clark, Miss Murray and Miss McBain, and instrumental selections by Miss Nugent and Miss Gardiner. Miss Phillips acted as accompanist.

Miss May Perry left yesterday for New York, where she will attend Miss Theodore Irwin's School of Acting on Riverside Drive.

Mr. and Mrs. S. T. Medd are spending the week-end in Toronto.

Ladies from Anglican Churches of the city who attended the meeting in Campbellford yesterday of the W.M.S. Auxiliary to the Deanery of Peterborough included the following: Mrs. R. C. Blagrave, Mrs. J. J. Howden, Mrs G. Evans, Mrs. H. E. Connolly, Mrs. E. Beatty, Mrs. Harris, and Miss Amy Halliday.

Mrs. R. H .Guy, of Ocean City, N.J., is the guest of the Misses Thompson, Smith Street.

The field day luncheon held by the ladies of the Reception Committee of the Peterborough Golf and Country Club at the Clubhouse on Thursday of this week was well attended. The pretty living-room at the Club was made attractive by decorations of autumn leaves and flowers, and the lighting of the fireplace. Two competitions, in charge of Mrs. H. W. Cressman, preceded the luncheon. Miss Rosamond Huycke winning the putting contest and the golf ball donated by Mrs. A. H. Stratton and Miss Helen Davidson winning the 18-hole tombstone competition. Among those present were Mrs. J. A. Aylmer, Mrs. Edward Wood, Mrs. P. Bond, Mrs. A. E. Coulthard, Mrs. R. Grant, Mrs. C. G. Graham, Mrs. R. H. Turner, Mrs. H. W. Cressman, Mrs. R. B. Boucher of Toronto, Mrs. D. Lawrie, Mrs. F. D Kerr, Mrs. J. W. McDermid, Mrs. Geale, Mrs. Donald Edwards and Miss Marion Edwards of Toronto, Misses Edwards, Kingan, H. Davidson, R. Huycke, G. Reinhardt, M. Hatton, M. Roger, D. Engel, E. Anderson, Miss Kerr of Cobourg.

Mr. T. D. Holloway, son of Mr. A. J. Holloway of this city, and nephew of Dr W. T. Holloway, was recently transferred as manager of the Royal Bank of Canada at Langrouth ,Manitoba, to the managership at Fleming, Sask. On the eve of his departure, citizens of the town and district tendered him a farewell supper at which one hundred and seventy-five people sat down Mr. Holloway was also presented with a gold watch and chain, suitably inscribed.

A NEW YORK PREACHER GEORGE STREET SUNDAY

Dr. R. W. Sockman Will Speak at Both Services—Special Music.

To-morrow is Anniversary Day at the George street church, and is to be observed as a special day of Thanksgiving for the blessings of God showered upon the church during its long history. The preacher of the day will be Rev. Dr. R. W. Sockman of New York City. Mr. Sockman is pastor of one of the most important Methodist churches in New York, the Madison avenue church, situated on Madison avenue, at 60th street. Dr. Sockman is well known both as a preache: and a writer and comands a great influence in the councils of Methodism. His career has been a meteoric one, having led him to great prominence in a very few years, and his brilliance and ability are beyond question. He will preach at eleven o'clock and seven, the evening subject being "Suburbs of Christianity."

The choir has prepared an unusually inspiring programme of music, and splendid services are certain. Pewholders are requested to be in their places as early as possible, both morning and eevning.

BIRTH

CORBETT—At St. Joseph Hospital to Mr. and Mrs. Corbett, Saturday, Oct. 13, a son.

Hot Water Instantly

There's magic in an immersion heater.

—Mr. Electro-servo

HOT water in a minute. It is an article that you need. To heat your shaving water—to make a hot drink or to aid you in preparing baby's milk. Keep house the electrical way and let us help you with our willingness and ability.

SERVICE
PETERBOROUGH UTILITIES COMMISSION
"DO IT ELECTRICALLY"
H.O. FISK, M.E.I.C. MANAGER
PHONE 1218

October Specials The New "Annesley Folder" Finished in Vandyke Brown and priced at $5.00 for Three

THEY ARE NEW and THEY ARE GOOD.

The Roy Studio
140½ Hunter Street
'Photographer In Your Town'

WE GET THE MOST FROM YOUR FILMS
EOND'S DRUG STORE
Cor. George & Hunter Sts.

AN EXCEPTIONAL OFFER

The most attractive bargain in the West and Residential District.

That Splendid Property, 465 Weller Street, the Residence of the late Mr. Dyson Worth, to be Sold at a great sacrifice.

The House is of red brick, with stone foundation, exceptionally well built. The Basement, which extends under the whole House, and Sunroom, is complete with cement floors, Toilet, Laundry Tubs, Furnace Room, and Coal Cellar, Rear Entrance, &c., &c.

The First Floor has large Reception Hall panelled in birch, mahogany finish, with Coat Closet fitted with basin and running water; birch staircase. The French doors leading to rooms are fitted with Cathedral plate. Large Living-room, 15ft. x 20ft., with bay window, book cases, marble fireplace, birch trim. Reception Room with large bay window. Dining-room panelled in oak, and fitted with china cabinets.

Well fitted Kitchen, Serving Kitchen, Refrigerator House, and rear entrance. Large Glassed-in Sun Room.

The Second Floor has Four Bedrooms, with pedestal basin guest room; also fireplace. Bathroom tiled, and paved with Vermont marble, separate toilet, and separate shower, all in Vermont marble. Maids' Room in attic finished complete with basin and running water. Hardwood floor throughout. Hot water heating, and first-class mechanical equipment. Included are very fine electric fixtures, window hangings, blinds, and electric stove. The Lot has 85 feet more or less frontage, and is planted.

Brick Garage with cement floor and electric light.

This is an exceptional offer, the Lot alone being worth 3,500.00, while the House could not be duplicated to-day for $20,000.00. I am willing to sacrifice for quick sale for $15.000.00. Prompt action is necessary to take advantage of this great sacrifice. May be seen by appointment. For terms, etc., 'phone 781.

Peterboro Business College Limited

Office open each night 7.30—9.00 to enroll Students

Night Classes BEGIN Monday, Oct. 15 1923

Make it a point to call some evening this week

J. A. McKONE Pres

Phone 589

LATE WANT ADS

TO LET—6-ROOMED UPPER APARTment. No 2 Fleming Place. Apply at Dr. Galvin's, 248 Hunter street. 3d-90-4843.

TO LET—3 NICE BRIGHT ROOMS. Apply at 394 London street. 6d-93-4840.

BREAD WINNERS

In the City of Peterborough will consult their own interest if they buy only.

STOCKS' BREAD

"Quality and Purity Count"

TELEPHONE 630

Look for the name on the loaf.

OPEN A CHARGE ACCOUNT
WITH THE HOME FURNISHING COMPANY.

We sell furniture, house furnishings, carpets, rugs, stoves, and ranges, baby carriages, beds and bedding, etc. On easy weekly payments to suit you.

HOME FURNISHING CO.
208 CHARLOTTE STREET.

Dr. Goodwin
Chiropractor
Palmer Graduate
106-108 Barrie Building
Lady Attendant 'Phone 431
Hours 10-12 a.m., 2-4 and 7-8 p.m.
Office closed Tuesday and Thursday Evenings.

WE WILL SERVE YOU COURTEOUSLY AND FAITHFULLY
BELLEGHEM'S FUNERAL SERVICE
PHONE 85
AMBULANCE

Read What Chiropractic Did For This Sufferer.

Stomach and Liver Trouble.

Mr. Milton J. Wentzel of Kutztown, Pa., writing under date of April 23, 1923, says:

"I have suffered with stomach and liver trouble since I was nineteen years old — I am now fifty-three.

"I have consulted many medical doctors and have followed their advice. I would get temporary relief at first, but after I had used their medicine a while, the old symptoms would return and I had to try something else for relief.

"I was finally convinced to try Chiropractic. I consulted with our local chiropractor, who told me that I had a chance to enjoy better health, so I began taking Chiropractic adjustments. I noticed improvements soon after I began taking the adjustments.

"Now I can enjoy my meals, and it is not so difficult for my wife to prepare meals for me. I sleep well, a thing I very rarely did before taking adjustments. The heavy congested feeling in my head has left; I can think more clearly and I have more pep now than I have enjoyed for years. I feel like another man.

"To those who suffer I wish to recommend that they try Chiropractic, for it does remove the cause of disease. I have written this testimonial in order that sufferers may be convinced and benefited through Chiropractic adjustments."

LET CHIROPRACTIC DO AS MUCH FOR YOU BY CONSULTING

Dr. H. O. LANGFORD
CHIROPRACTOR
BANK OF TORONTO CHAMBERS PHONE 2254
HOURS—10-12 A.M., 2-4 and 7-8 P.M.
(Also by Appointment)
At Lakefield Tuesday and Friday Afternoons

"IF WINTER COMES"
A picture we are proud to show !—and you will be glad to have seen.
CAPITOL TO-NIGHT

The Evening Examiner

PROBABILITIES.
Light to moderate winds; fair.

VOL. LIII., No. 88 PETERBOROUGH, MONDAY, OCTOBER 15, 1923 PRICE THREE CENTS

MIGHTIER THAN THE BOOK!

William Fox Super Production, 10 Reels of the world read novel by A. S. M. Hutchinson

IF WINTER COMES

See it To-Night—for To-Morrow it will be the most talked about Picture that ever came to Peterboro.

A Story of a Man's Battle against over-whelming odds---it will send a hundred new emotions tingling to your heart!

CAPITOL
STARTS TO-DAY
Positively 3-DAYS-3 ONLY!

MANY PEOPLE ARE OUTSIDE CITY OF GOD

Commuting Is Common But True Christian Abides in God's Word Declares a New York Preacher.

MAKE A SURVEY

"How does a man know when he passes the line into the Kingdom of God?" asked Rev. R. W. Sockman, of New York City, in the course of his sermon in George Street Methodist Church last night, based on Mark xii., 34: "Thou art not far from the kingdom of God." The occasion was Anniversary Sunday, and the day was observed in thanksgiving for the success of the church in its long history. Special music was presented by the choir, and the building was well filled.

"There is at all times a need for Christians to make a survey to find where this line of division lies," the speaker said, "but it is especially necessary at this time. We in the Christian Church have been leaving much to the imagination, we have not been drawing the line between the sheep and the goats. There is a want of definitiveness about what is Christian and what is not."

One of the many current beliefs is that it does not matter what a man believes so long as he does what is right, Dr. Sockman said. "That is one of the seeming puncture-proof statements that weak minds carry around to save themselves thinking." Each man draws the boundary line of the kingdom of God according to his own blue-prints. Jesus, however, drew very definite boundary lines on four occasions.

Some Are Commuters.

The first boundary line is, "If ye abide in My word then are ye truly My servants." "Some men," declared the speaker, "just commute in and out of Christ's word. There are many men who will accept Jesus' teaching when it sounds reasonable to them and declare Him a dreamer in other things."

The second dividing line is, "If ye have love one to another." This is brotherliness. "We all have our moods when we feel brotherly, as after a good dinner. It is easy to be brotherly when all the senses are under an opiate of ease.

"We have our fields of brotherliness, too, and neglect those outside. But Jesus did not limit His brotherliness. He loved republicans and sinners. We must create love between individuals, between industrial classes, and between nations."

"That ye bear much fruit" is the third indication of God's kingdom. The Christian must be a better workman, a better thinker and a better character than the unchristian man. "There are men and women," said the speaker, "who are making their money in a society that the Church stabilizes and who are rearing their children in the society that the Church protects, and yet they themselves are doing nothing for the Church. These people share no burdens—they live in the suburbs of the City of God."

The fourth line of demarkation is found in "Let him take up his cross and follow me." Many people think their family troubles and duties are a cross. "The cross is a voluntary burden that a man assumes; it is a load he carries for a neighbor, for his city, his country, when he might lie down under it. That is the mark of a Christian."

Revival Possible.

"When I see the number of people who are so close to the Kingdom of God and yet outside it, who accept part of the teaching of Christ, who desire to produce fruit and yet lack the fineness that is Christian, the people who are manfully carrying these post-war burdens and are close to the kingdom and yet not quite in it, when I see all these people then I think that America has the making of a great revival. If we of the pulpit can so advertise to the world what is in the Kingdom of God that those who are outside shall see the life and light that abides there they will move in."

CLASSIFIED ADVERTISING.

IF YOU ARE NOT ABLE TO COME DOWN TOWN IN ORDER TO HAVE YOUR WANT ADVERTISEMENT INSERTED THE DAY YOU WISH TELEPHONE 1600, EXAMINER BUSINESS OFFICE, AND WE WILL SEND FOR IT, AND GIVE YOU THE ADVANTAGE OF THE CASH RATE OF 1c PER WORD FOR FIRST INSERTION, AND ¼c PER WORD FOR SUBSEQUENT INSERTIONS
6d90

Arrest Four Men For Making Drink That Killed Five

PANA, Ill., Oct. 15.—John Tokoly, proprietor of a soft drink parlor, his two sons, Paul and Stephen, and Robert A. Smith, a chemist, were ordered held without bond on charges of murder by a coroner's jury which investigated the deaths of five men presumably from poisonous whisky, here on Thursday. The jury returned a verdict that the men died as a result of drinking fusel oil in whisky sold them by John Tokoly.

Tokoly, with his son Stephen, is under arrest at a hospital where they are suffering from the effects of drinking the beverage. Paul has not been apprehended and Smith left the city on Friday afternoon, telling his wife he was going to Pekin, Ill.

John Tokoly disclosed that Smith concocted the alcohol used in the liquor.

Three more men were taken to the hospital on Friday suffering from the effects of the poisonous liquor, bringing to six the number of persons who are in a critical condition as a result of drinking the beverage.

Doctors hold out little hope for their recovery.

TRADE HORSES SAYS CITIZEN

Ottawa Paper Thinks Meighen May Be Displaced.

OTTAWA, Oct. 15.—(Canadian Press).—It may sound absurb, but opinion is being expressed even with in the ranks of the Conservative Party that Premier Howard Ferguson may be the next Premier of Canada," says the Ottawa "Citizen" editorial to-day. "More than the purchase of ice cream for Little Quebecers will be required of Mr. Ferguson before he can break the solid phalanx of sixty-five members who sit together on what is claimed the Liberal side of the House. But it is quite possible that with assistance of Robert Rogers and memorizing of one speech in French language he might commend himself as a likely winner to the commisariat department of Conservative party in Montreal "Sir Arthur gives no hint of being ambitious to lead party cohosts with wooden sword in the cardboard battle of politics." The editorial continues: "the schemers who are hunting to discover a new leader to groom for the Dominion Premership, would perhaps be really of use to Canada if they were to relieve Mr. Meighen of his present position. As the Conservative party leader he is lost to the country. He has talents and courage that would be of great service to Canadian people if he were once freed from the impossible task of trying to interest reactionaries in something more than plans for their own aggrandisement. There would be greater public confidence in Mr. Meighen as a national leader, however, if he were to make a break with the reaction himself, rather than wait until schemers displace him."

TRAPPED BY FIRE BURNED TO DEATH

Woman Also Severely Injured in Leaping From Window.

NEW YORK, Oct. 15.—(Canadian Press).—Six persons were trapped in an attic and burned to death, and the seventh, a woman, suffered grave injuries in leaping from the flames from a fire which early to-day destroyed the three-story frame dwelling in the Bensonhurst section of Brooklyn.

The dead are Mrs. Lillian Andrews, her son Charles and daughter Margaret, George Kyne playwright, Francis Poncho Fowler and Miss Roberta Wigert.

Mrs. Anna Andrews, who was trapped with the others in the attic of the building, leaped through the window, sustaining internal injuries which may prove fatal.

THE STAFF OF HARRY KINGDON'S BARBER SHOP REMAINS THE SAME, WITH THE ADDITION OF R. SNELGROVE ON A THIRD CHAIR. 1d89 3997

WEAVERS WANTED. — GOOD WAGES. — APPLY AUBURN MILL, PETERBOROUGH.
6d95 3998

PRESIDENT SAYS BABIES WANTED TO SAVE NATION

France's Decline in Birth Rate Both a Grave and Tragic Problem These Days.

GERMANY FEARED

PARIS, October 15. (United Press) —"France must have babies, and make men of them," declared President Millerand, when he donned the Sunday mantle of Premire Poincare on his provincial tour of speechmaking on the German situation, saying that France's declining birthrate was both a grave and a tragic problem. The president told the people of Euvre that increase in the birth rate was a pressing governmental problem.

Birth Rate Alarming.

"Babies tie up with the German situation here, for France is genuinely worried over the alarming drop in the birth rate which has followed the war. Reports of large families in Germany add to the fears that France may be dominated by the bulk of the German population alone."

Praised Poincare.

Discussing the Ruhr situation, Millerand praised Poincare's firm and tenacious foreign policy, saying that it would bear fruit at an early date, and thus permit France to take up problems of assuring internal stability.

Praises Nation's League.

"The League, for which France furnished the idea centuries ago, has not only promised greater results, but has justified its existence by accomplishment, in spite of the blows against it," Millerand said.

The president confirmed Premier Poincare's attitude by stating that France would hold her guarantees until Germany had paid, and he defended the French position as "generous" in view of Germans attitude.

Honest to a Man.

"The French nation is honest to a man," he said. "This can be proved by our attitude both inside and outside our frontiers since the war.

"French law is based on respect for the treaties. Thus after three years of waiting our action which was based on the Treaty of Versailles can be considered generous in princouple.

SAYS A CLEAVAGE EXISTS IN RANKS

Irish Free State Army Said to be Scene of New Outbreak.

LONDON, Oct. 15.—(Canadian Press).—An anonymous Irish correspondent of the Morning Post alleges that dangerous crisis exists in Free State army. He says that for months past, there has been an absolute cleavage in army from top to bottom, but that some of principal officers are to be or have been court-martialled, having come out in open insubordination against the government. The correspondent asserts that the Minister of Home Affairs O'Higgins insists upon extreme measures and the removal of mutinous officers. The Morning Post is strongly Unionist and is hostile to the Free State Government.

PROVINCIAL OFFICERS BET AT RACE TRACK

And Action Hinges On The Validity of Jockey Club's Charter.

TORONTO, October 15. Canadian Press. — Hon. W. F. Nickle, the Attorney General, announced this morning that the Belleville charter, under which the London Jockey Club of Niagara held its first race meet near Niagara Falls on Saturady, will be investigated, in addition to the charter issued to the London Club some time ago.

Mr. Nickle was asked whether immediate action would be taken in vie wof the fact that provincial officers placed bets at the track on Saturday.

"That hinges on the validity of the charter," replied the Attoreny General.

Horse Overboard

This Cleveland, (O.,) horse was a bit too sure of himself while treading the runway shown in the picture, and toppled over the rail on to a pile of lumber. Police manned block and tackle lifebcats, and pulled Dobbin from his predicament, after which he went right back to work, never hurt a scratch.

YANKS COME FROM BEHIND IN EIGHTH SCORE FIVE COUNTERS

Home Run By Ruth in First Only Run Scored Off Giant Southpaw in First Seven Innings of Today's Game.

SNYDER'S HOMER

POLO GROUNDS, New York. Oct. 15.— (Canadian Press.)—Gates to the Polo Grounds were opened three hours before the sixth game of the World's series was scheduled to start to-day, but there were only three hundred or more in line awaiting to enter.

Rain, which fell in steadiness all morning up until noon, shooed away the early risers and fellows with $1.10 had no trouble getting a good seat in the bleachers at one o'clock.

The drizzle was damaging to the size of the early crowd, but it didn't seriously injure the diamond. When the tarpaulins were pecled off the infield, the turf looked soft but playable, and after a critical examination had been conducted by a squad of experts on loam it was decided to play to-day. By one o'clock the sun was breaking through the clouds and there was a promise of a clear afternoon. Giants trickled out on the field to loosen up tight muscles that, with Yankee pitching, have bound them into the most critical situation either of the teams have faced in the series.

Jovial, smiling and dashing, the squad of Yankees soon followed the National leaguers on to the field. The American leaguers were gay and went to work with an air of gleeful abandon.

The teams lined up as follows:

Yanks—Witt, c.f.; Dugan, 3b.; Ruth, r.f.; R. Meusel, l.f.; Pipp, 1b.; Ward, 2b.; Schang, c.; Scott, s.s.; Pennock, p.

Giants—Bancroft, s.s.; Groh, 3b.; Frisch, 2b.; Young, r.f.; E. Meusel, l.f.fli Cunningham, c.f.; Kelly, 1b.; Snyder, c.; Nehf, p.

First Innings.

Yankees—Witt sent up a high fly to Groh. Frisch tossed out Dugan. Ruth scored on a home run into the upper right field stands. Meusel struck out. One run, one hit, no errors.

Giants — Bancroft flied out to Witt. Groh singled into left. Frisch got a single off Pennock's leg, Groh going to second. Groh scored on Young's single to centre and Frisch was thrown out at third, Witt to Dugan. Meusel fanned. One run, three hits, no errors.

Second Innings.

Yankees —Nehf threw out Pipp.

(Continued on page 12.)

This is Marshal Tsoa-Kun, former military governor of the province of Chih-Li, who has just been elected president of the republic of China This exclusive photo of him is his latest and best.

FIFTH FLOOD OF YEAR FOR CITY

Canadian River Runs Rampant to a New Record.

OKLAHOMA CITY, Oct. 15.—(Canadian Press)—Oklahoma City's fifth flood of year already has inundated virtually the same territory covered last June, and the swift moving North Canadian River is rushing onward to the inevitable record flood crest. By to-morrow the river will have an additional five feet to its present stage of 14 feet it is predicted. The stream is now an irresistible force from one half to seven miles wide.

DOMINION BANK SOLID AS A ROCK IN EVERY WAY

And All Reserves and Investments in Excellent Condition Says Statement from Head Office.

RUMORS REFUTED

TORONTO, Oct. 15.—(Canadian Press).—That the Dominion Bank of Canada is absolutely sound, with all reserves and investments in good condition, was the substance of a statement issued this afternoon from the head office of the institution here.

The statement followed an unprecedented withdrawal of deposits on Saturday, and to-day at the head office and some of the local branches of the bank, particularly in the savings departments. Offices of the Dominion Bank, particularly in the foreign quarters of this city, were beseiged by thousands of anxious depositors. Several policemen were required to keep the lines in order. All marked cheques and deposit withdrawal cheques, when duly marked, were promptly cashed.

Started By Foreigner.

The rush for withdrawals was said to have started from the fact that a foreigner presented a cheque after closing hours on Friday afternoon, and payment being declined, he assumed that the bank was in trouble. Rumors spread rapidly, and in a short Saturday morning business of the bank there were very heavy withdrawals. Rumors persisted all day Saturday and Sunday without denial or the issuance of any official statement. It was not till this afternoon that the bank authorities thought it advisable to make a statement.

On the Stock Exchange here the Dominion Bank stock was the strongest bank stock in the market. Nearly 500 shares were bought this morning at 185, an advance of one-half since Friday.

TO FIX WAGES OF FEMALE WORKERS

Wage Board to Strike Rate For Women in Electrical Trade.

On October 16th, 1923, at 8 p.m. the Minimum Wage Board of the Province of Ontario will hold a public hearing for the discussion of the proposed decree fixing minimum wage rates for female workers engaged in the manufacture of electrical supplies throughout the Porvince.

The Board proposes to impose the same regulations upon this group of trades as were generally imposed upon the fatcory trades. Thus, the minimum wage for an experienced woman worker in Toronto is to be $12.50 per week. In the other larger cities of the province it is to be $11.50 per week. In cities and towns of population ranging from 5,000 to 30,000 it is to be $11.00 per week. Throughout the rest of the province it is to be $11.00 per week. Lower rates will be permitted for apprentices. Special permits may be issued for any workers who are handicapped by reason of accident, ill health or old age.

Anyone may attend this public hearing and present any criticism or comment whatsoever. It is the custom of the Minimum Wage Board to hold this public hearing in connection with the issuing of each of its orders. These orders are never issued until after a thorough investigation of the wages paid in the trades concerned, which is later followed by a discussion of the Minimum Wage levels suggested with groups of employers and employees. In every case the decisions reached by the Board have been approved by these representatives of employers and employees. The last step in the deliberations of the Minimum Wage Board is this public hearing which affords a chance for anyone whatever to make any statement he may wish regarding the order that is soon to be enforced as law.

FOREIGN PREMIERS TO MEET IN A CONFERENCE

ROME, Oct. 15.—(United Press) —It is announced that at the coming Conference between Premier Mussolini and Foreign Minister Kalkoff of Bulgaria arrangementse will be made for a visit of King Boris of Bulgaria to the Italian Royalty.

A Warning to The Joker Who Sends In False Fire Alarms

One of the comic strips a few weeks ago told the story of a joker who sent in a false alarm to the fire department. He was in Peterborough on Saturday night.

An alarm was turned in from Box 31, on Park street, and on arrival of the fire trucks no one was at the box, nor was there any sign of a fire.

The peculiar thing about these false alarms, which are frequent, is that no one ever sees the perpetrator. "If we could only catch one," the Assistant Fire Chief said, "it would stop the whole business." It would at least take the smile out of the joke for that particular person.

Sometimes one of these people who jeopardizes the property and lives of citizens by calling the department to the outskirts of the city on a false alarm, will be caught, and the heavy punishment provided by law will be imposed.

SIX MEN LOST NEAR DETROIT

Rowboat Struck By a Steamer and Only One Man Saved.

DETROIT, Mich., Oct. 15.—(Canadian Press.)—Six foreigners in a row boat, being smuggled across the Detroit river at Ecorse, twelve miles down the river, were drowned early this morning, when a lake steamer hit the boat and upset it. Aledes Godessian, aged 40, said to be an Armenian, was the only one saved.

The lake steamer was moving down the accident happened. The rowboat was travelling without lights and was invisible in the dense fog that hung over the water. The steamer struck the boat and hurled its occupants into the river. It kept on its course, apparently unaware of the accident.

Aledes Goddessan was pulled from the river by Mike West, a resident of a houseboat on the United States' side of the river, who heard frantic cries of the floundering persons.

The dead are: Elmas, aged 22; Ozisanma, aged 18 and Hosgart, aged 18, children of Abdes Godessian, and Haig, aged 14, and Vageney, aged 16. Children of Godessian's brother and an unidentified Canadian pilot. Government immigration authorities and Ecorse police expressed the belief that the Armenians were being smuggled into the United States from Canada. This belief was strengthened when it was learned that the Armenians had made application to be admitted into this country four weeks ago, but due to the Armenian quota being filled their application was refused.

ALLOCATION TO AID UNEMPLOYED

Numerous Projects In Britain Are Now Under Discussion by Heads of Nation.

LONDON, October 15. (Special.) —It is authoritatively reported that the speech on Tuesday of Sir Montague Barlow, the Minister of Labor will deal with the Cabinet's proposals to ameliorate the condition of Britain's unemployed two millions.

Numerous projects for the absorption of the unemployed group into industry, are under consideration, and it is reported that the government is considering the allocation of 20,000,000 pounds ($91,000,000) at present exchange, for elaborate public works, roads and reclamation projects wherein the men could be

FOUND NOTE IN A BOTTLE NEAR LAKE

HAMILTON, Oct. 15.—(Canadian Press).—On Sunday afternoon Miss McNichol of Port Nelson, found a beer bottle on the lake shore containing note addressed to Fred Sharp, Bloor street west, Toronto, higned by the name "Ward."

The note reads: "Are sinking and without food. Love to Lizzie and Fred." Miss McNichl forwarded the note to Fred Sharp and is waiting an answer. The street number was not given in the note.

ON TRIAL FOR LIFE.

LONDON, Ont., October 15.—Sydney Murrell and "Slim" Wiliams are on trial to-day, charged with the murder of Russell Campbell.

PUBLIC MARKET STORMED BY A STARVING MOB

Leipzig Unemployed Also March in Great Crowds Through City, Breaking Into Food Stores.

TROUBLE IN BERLIN

BERLIN, Oct. 15. — (Special). — The unemployed stormed the public markets of Leipzig this morning and marched in great crowds throughout the city, breaking into stores wherever they could get past the cordons of police. Many stores have bolted and barred their doors in an attempt to protect their dwindling supplies from the plunderers.

All available police have been called out to disperse the crowds by splitting them into small groups, so they can be more easily handled and prevented from engaging in fatal clashes.

Several Wounded.

Several persons were wounded in a midnight attack on the Mayence Town Hall, according to Berlin despatches to the Exchange Telegraph.

The police repulsed the attack after sharp fighting.

Berlin messages report that the Minister of Transport had ordered railway men in the occupied areas to resume work on Wednesday.

Ordered to Work.

Minister of Communications Oeser has issued a manifesto to railwaymen in the Ruhr occupied territory instructing them to work for the Franco-Belgian railway administration and take the required oath, which has only disciplinary significance.

A STRUGGLE IN WHICH HUMAN LIVES AT STAKE

LONDON, Ont. Oct 15.—Crowded corridors and jostling, pushing mass of curious people, have no place in the plans of the Crown authorities at the trial of Sydney Murrell and Jack "Slim" Williams, for the murder of Russell Campbell at Melbourne in April, 1921, which opens to-day before Assizes here.

The County buildings will be strictly guarded and attendance at the trial curtailed as much as possible. T. J. Rigney of Toronto who will represent the Crown in prosecution of prisoners, arrived from Toronto yesterday. J. M. Donohue of this city, who appears for the defence, had his final conference with Williams and Murrell this morning and both sides are now ready for the struggle in which human lives are staked. It is expected that considerable time will be taken up in selection of a jury.

PROTEST REMOVAL.

LONDON, October 15. — Canadian Press. — Four of the London morning newspapers protest against the removal of the remains of General Ogler Thorpe, the founder of Georgia.

One editorial professes to be at a loss to discover why Ogler Thorpe people to connive at making a stu-

Another refers to "Americans who have a craze for bones and ghouls."

The third says that these body snatchers will have to stay their sacrilegious hands.

BACKWARD AT SCHOOL.

If your child does not make the progress at school that you think he should, do not blame the child. Eye strain which often becomes real pain may cause the lack of interest on the child's part. See W. H. Lacey, Optometrist, 410 George Street. 'Phone 1160.

Clear the attic
Sell that stuff!
You have saved it
long enough!

READ THE WANT ADS

If inconvenient for you to call at the Examiner Office, 'phone 1600 and we will call for the advertisement and give you the cash rate, 1c per word, figure or letter first insertion, 1-2c. per word for subsequent insertions.
Classified Advertising, Cash.

ANNUAL DISCOUNT SALE GIBSON'S Jewellery Store COMMENCES OCTOBER 17th

FOUND

FOUND—PURSE AND SMALL SUM of money. Apply Examiner. 3d-89-3566.

FOUND—BOYS' WAGON, DISCO. 345 George street, Peterborough. 2d-89-4828.

BOARDERS WANTED

ROOM, BOARD IF DESIRED, ONE or two business girls. 543 Sherbrooke street. 3d-89-4769.

BOARDERS WANTED— COMFORTable rooms, good board. All conveniences. Home privileges. Apply evenings, 699 Water street. 6d-94-4865.

BOARDERS WANTED —2 MEN TO room together. Apply 127 Rubidge street, near C.G.E. 3d-91-4854.

BOARDERS WANTED—A MARRIED couple or two girls, who will room together. Apply at Examiner. 3d-91-4881.

MEN BOARDERS WANTED—1 MINute from C.G.E. Conveniences and 'phone. Apply 135 Rubidge street. 2d-90-4864.

WANTED—GENTLEMAN BOARDER, central. All conveniences. Apply Examiner for address. 3d-89-4816.

ARCHITECTS.

W. & WALTER R. L. BLACKWELL—Architects, Office, Bank of Commerce Building, corner of Hunter and Water Streets. Telephones, Office, 1300J; Residence, 1272.

W. H. BARRY—Architects. Plans prepared for Monumental, Commercial and Domestic Buildings. Office, 539 Gilmour street. Phone 567.

BARRISTERS AND SOLICITORS

GORDON & O'BRIEN — Barristers, Solicitors, Notaries. Money to loan on easy terms. Special attention to Patents and Trade Marks Phone 219. G. N. Gordon, J. A. O'Brien.

S. T. MEDD—Barrister, Solicitor, Notary. Office over the Dominion Bank, corner of George and Simcoe streets. Telephone No. 22. Private funds to loan at current rates upon easy terms.

PECK, KERR & McELDERRY, Barristers Solicitors and Notaries. Office, Water street, Peterboro. Money to loan at the lowest current rates of interest on easy terms of payment. E. A. Peck, F.D. Kerr, V. J. McElderry.

O'CONNELL & CORKERY, Barristers, Solicitors and Notaries. Money to loan at the lowest current rates of interest. Daniel O'Connell, John R. Corkery, Hunter street, two doors west of the Post Office.

DUMBLE & JOHNSTON—Barristers, Solicitors, etc. Office, over the Toronto Savings and Loan Company, George Street. D. W. Dumble, K.C., W. Johnson.

A. E. DIXON—Barrister, Solicitor, etc. Office, Hunter and George streets. Entrance next to Madill's drug store.

HALL & HALL—Barristers, Solicitors and Notaries Public, Hunter street Peterborough next to St. John's Church. Money to loan at the lowest rates of interest. E. H. D. Hall. Basil D. Hall.

MOORE & WEARING — Barristers and Solicitors, 403 Water street, opposite the Post Office. Money to loan at the lowest current rates of interest. Jos. Wearing, M.A.

R. R. HALL—Barrister, Solicitor, etc. Peterboro, Ont. Office, corner of Hunter and Water streets, over the Canadian Bank of Commerce. Trust Funds to loan on easy terms of payment.

JAMES FORDYCE STRICKLAND—Barrister, Solicitor, Notary Public. Money to loan. 375 Water street, Peterboro. Phone 191.

WILFRID F. HUYCKE, Barrister, Solicitor, Notary Public. 395 Water street. Telephone 239.

MEDICAL.

DR. BUCHANAN, F.R.C.S. Edinburgh; M.R.C., Eng.; I.R.C.P. London. Eye, Ear, Nose and Throat Specialist. Hours, 9-11, 2-4 p.m., and 7-9 p.m. Phone 519. Office, corner Water and Murray streets.

T. GEORGE LOUDON, M.D., C.M., Physician, Surgeon and accoucheur. Office, 201 Brock street. Phone 1868. Office hours, 9 to 11 a.m., 2 to 4 p.m., 7 to 8 p.m.

DR. C. C. CRAGG—Eye, Ear, Nose and Throat Specialist. Office 295 Charlotte street, formerly occupied by Dr. Neal. Hours—9-11 a.m., 2-4 p.m., 7-8.30 p.m. Telephone: House 980J, Office 2185.

MONEY TO LOAN.

We have funds to loan on Real Estate Security at the lowest rates. GORDON & O'BRIEN. Phone 219.

MONEY TO LOAN ON IMPROVED farm and city property. Apply Hall and Hall, 116 Hunter street, Peterborough. 26d-67-733.

OSTEOPATHY.

DR. BRUCE E. MARSHALL—Osteopathic Physician. Office, 242 Hunter street. Hours 9 to 11, 2 to 4 p.m., 7 to 8 p.m. Telephone 116.

DR. WILL A. SETTLE—Osteopathic Physician. Office in Crown Apartments, 124 Hunter street. Corner Water and Hunter streets. 'Phone 649. Office Hours, 9 to 11 a.m., 2 to 5 p.m. and 7 to 9 p.m.

INSURANCE.

J. O. FIFE—209 Barrie Bldg., Peterborough. Ont., representing Manufacturers Life Ins. Co. 'Phone 803, Residence 735W.

FRANK A. BLACK—209 Barrie Bldg., Peterborough, Ont., representing Manufacturers' Life Ins. Co. 'Phone 803. Residence 2230.

SITUATIONS WANTED

TWO GIRLS, WITH TEACHERS' EXperience, desire position in an office. Apply Box 4820, Examiner. 3d-90-4820.

POULTRY AND EGGS

FOR SALE—ROCK PULLETS. APply Examiner. 3d-91-4845.

WANTED—LIVE POULTRY, HIGHest market prices paid. Phone 771 or apply A. Atkins, 520 Elm and we will call. 26d-90-4130

WE SPECIALIZE IN CRATE-FATtened chicks; write for special price list; goods paid for daily. WALLER'S, 693 Spadina, Toronto. 77d-155-4537.

WANTED

FURNISHED ROOMS WANTED.—Three furnished rooms or small apartment wanted by refined married couple for an indefinite period. Must be completely furnished for light housekeeping. Please write Box 3956. 3d-89-3956.

WANTED — 2 UNFURNISHED rooms. Privilege of cooking. West end preferred. Apply Examiner. 3d-89-4808.

WANTED—SMALL STEAM OR HOT water boiler and 3 or 4 radiators. E. J. Lynch, 'phone No. 12, Hastings. 3d-90-4839.

WANTED— ALL YOUR OLD FURS to be remodelled and repaired, good as new. Also fur trimmings for sale by the yard. Littner Fur Mfgr., 341 George street. 6d-94-4859.

EDUCATIONAL

SPECIALIZE! EVERY GREAT MAN has become great, every successful man has succeeded in proportion as he has confined his powers to one particular channel. Thousands of Canada's specialists in Architecture, Advertising, Accounting, Electrical, Mechanical Civil, Mining, and Steam Engineering, have been trained by the I.C.S. Ask for vocational direction stating work you are interested in. No cost. No obligation. International Correspondence Schools Canadian, Limited, Dept. 1905B, Montreal, Canada. Represented by W. J. Donovan, 48 Aylmer street, Peterborough. 1d-88

NURSING

MISS ALMA B. UPTON — UNDER graduate nurse. Charges reasonable. Campbellford. 'Phone 72W. 9d-e.o.d.-3821.

AUTOS FOR SALE

FOR SALE— FORD TOURING CAR. Apply 41 Smith street. 3d-89-4805.

FOR SALE — MOTOR CAR, FORD touring 1920. In good condition. Five good tires, demountable rims. New wet-cell battery. Starter and shock absorbers. Apply J. C. Adams, 308 Pearl avenue. 3d-91-4844.

FOR RENT

APARTMENT TO RENT—BENNETT & Goodwill Building. For particulars apply 375 Water street. 'Phone 191. 6d-91-3959.

FOR RENT—FRONT BED ROOM OR bed sitting room, with or without breakfast. Central. Box 4817. 3d-89-4811.

FOR RENT—FURNISHED, HEATED apartment, central. All conveniences. Apply Miss Ingram, 264 Hunter street west. Apt. 2. 3d-89-4814.

FOR RENT— NO. 162 CHARLOTTE street, (near George). Suitable for store or office. Apply 437 George street. dtf.-3577.

FOR RENT—HEATED APARTMENT, Grand Central Building. Immediate possession. Apply 437 George street. dtf

FOR RENT— HEATED OFFICE on George street. Apply 437 George street. dtf

HOUSE TO RENT—APPLY H. WILson, 2 King George street. 6d-92-4806.

TO RENT—TWO ROOMS AND BATH. Heated. Apply 451 Water street. 3d-90-4837.

TO RENT—SMALL FRAME, MARK street. Newly decorated. Apply 677 Water street. 3d-90-4825.

TO LET—3 NICE BRIGHT ROOMS. Apply at 394 London street. 6d-93-4840.

TO RENT — 3 FURNISHED BEDrooms. Apply 560 Water street. 3d-91-4871.

TO LET—6-ROOMED UPPER APARTment. No 2 Fleming Place. Apply at Dr. Galvin's, 248 Hunter street. 3d-90-4843.

TO RENT — GARAGE, 509 KING street. 6d-94-4853.

TO RENT — FURNISHED HOUSE, central, all conveniences. 'Phone 830J. 3d-91-4851.

TO LET — THREE UNFURNISHED rooms, heated, with all conveniences. Apply 173 Stewart street. 6d-90-1724.

TO RENT— COMPLETE, EQUIPPED apartment, 5 rooms and bath, gas stove, stationary tub, hardwood floors, newly decorated. John McCannan 140 Simcoe street. 2d-89.

TO RENT—NO. 173½ SIMCOE ST. Suitable for store or office. Immediate possession. Apply 431 George street. dtf.

3 BRIGHT ROOMS TO RENT—USE of bathroom. Gas. Apply 77 Smith street. 3d-89-4810.

It Pays to Advertise.

SITUATIONS VACANT

A $5 PRIVATE CHRISTMAS Greeting Card Sample Book free; representatives making ten dollars daily. Experience or capital unnecesary. Bradley Company, Brantford, Ont. 12d-99.

$5 PRIVATE CHRISTMAS GREETing cards; sample book free; men and women already making $5 up daily, in spare time. Garretson Company, Brantford, Ont. 10d-92.

HOUSES, REAL ESTATE

FOR SALE OR RENT—GOOD DAIRY farm, close to city, with good house and barns, and well watered. Apply 569 Gilmour street. 2d-89-4830.

FOR SALE— 154 ACRE FARM AT Lakefield, or divided, 110 acre farm, 44 acre farm. Good barns, equipped with Hydro power and lighting. J. C. Strickland, Lakefield. 12d-94-4678.

FOR SALE

FOR SALE — DRY MIXED WOOD, $4.50 half cord. Apply 63 Western avenue, Brownton. 12d-3-5-8-10-12-15-17-19-22-24-26-29.4538.

FOR SALE— A SUPREME RANGE. 'Phone mornings, 788J. 3d-89-4653.

FOR SALE — PRIVATE SALE OF household furniture. Apply at No. 5 Lake street. 3d-90-4836.

FOR SALE—T. J. WILSON IS LEAVing the city and will sell 1 antique sofa, walnut; 1 rug, Axminster; 1 mantle mirror. Must be sold at once. Apply 222 McDonnel street. 2d-90-4852.

FOR SALE — SUPREME RANGE, cream wicker baby carriage, couch, table lamp, all in A1 shape. Call evenings. 533 Downie street. 3d-91-4882.

FOR SALE — CARLOAD OF MANvers potatoes, $1.30 per bag in 5-bag lots. 'Phone 1267J. 3d-90-4838.

FOR SALE— 1 JERSEY COW, JUST freshened, also 1 cook stove, slightly used. Apply Examiner for address. 3d-91-4872.

FOR SALE — PARLOUR, DINING room, bedroom, kitchen furniture, stove, rugs and linoleum, gramaphone, dishes. Also hens. To be sold at once. 33 Brown street, Brownton. 3d-91-4875.

FOR SALE — A COAL HEATER, Gurney make, nickle trimming and in A1 condition. Apply to 319 Reid street. 3d-91-4867.

FOR SALE — HANDSOME DINING room dome, $5.00. Kitchen heater, Annex, with adjustable legs, $10.00. Water power washing machine in good condition, complete with wringer, $16.00. Apply at 593 Sherbrooke street. 1d-89-4879.

FOR SALE—SMALL COOK STOVES, heaters, dressers, iron beds, toilet sets couch, rockers, centre tables, book case and writing desk combined, kitchen table, chairs, washing machine, wringer, baby buggy, go-cart, crib, and other articles. Apply 59 Aylmer street, near Perry. 3d-91-4863.

FOR SALE— QUANTITY OF USED lumber. Call between 5 and 6 o'clock at 498 Chamberlain street. 2d-90-4858.

FOR SALE — GOLDEN NUGGET cook stove, nicely nickle-plated, with thermometer, also Star Oak heater, and large size Axminster rug (made by Brintons), 347 George south. 2d-90-4846.

FOR SALE—NO. 12 GUAGE SHOTgun. Apply W. Kellar, Spenceiy's Lane, Auburn. 3d-91-4850.

FOR SALE — BROWN TAPESTRY rug, good condition. Apply 700 Water street. 3d-90-4821.

FOR SALE—QUEBEC HEATER, MEdium size, with grates. Nickel trimmed. Apply 287 Wescott street. 3d-90-4832.

FOR SALE— WARM HEN HOUSE, with wire run and seven Ferris strain White Leghorn hens. Snap for quick sale. 533 Downie street. 3d-89-4819.

FOR SALE— A DOUBLE HEATER, good as new. Nicely nickel-plated. Extra good heater. Price reasonable. Apply 149 Lake street. 3d-89-4800.

FOR SALE—COAL HEATER, "FAVorite," with oven. Also coal oil heater, 474 Mark street. 3d-89-4802.

FOR SALE — COAL OIL HEATER for sale. Apply 210 Stewart street. 'Phone 298J. 3d-89-4809.

FOR SALE—2 FRESH COWS, 1 HOLstein, 1 blue cow 7 years old. Bert Stevens, R. R. 5 River Road, through Crawford's Grove. 3d-90-4834.

FOR SALE — ON OCT. 17TH, WM. Payne, of Lot 2, Con. B.F., Clarke Township, County of Durham, one mile south of Newtonville Station, will sell by public auction all his registered Holstein herd, 30 milch cows and 14 heifers, 10 to freshen in October, 5 in November, and rest before Jan. This herd is the choice of many years' breeding, and will be sold without reserve. 5d-90-4749.

FOR SALE—HARDWOOD SLABS, $13 per load. Cut mixed slabs, $9.00 load, cut. 'Phone 1363J. 6d-89-4714.

FOR SALE—ONE LAWSON NO. 18 Gas Hot Water Heater, quarter h.p. motor and one 2 H.P. Can. Gen. Elec Co. motor, 60 cycle, 220 volts, 1800 r.p.m.; one power grindstone, one 18 drawer shannon filing cabinet. Some shafting and pulley. 1Gent's Muskrat Lined Coat, Otter collar, size 42, one Ladies' Persian Coat, size 36. Apply Review Office, 164 Hunter Street. 26d-92-3697

FOR SALE — HORSES, BUGGIES, Robes, Cutters. Apply F. L. Robinson. 26d-91-3683

3-PIECE MAHOGANY PARLOUR suite. Apply mornings. 481 Aylmer street. 3d-91-4855.

FOR SALE

FOR SALE—LADY'S WINTER COAT, velour. Large fur collar. Russian back, trimmed with fur. Almost new. Apply 264 Hunter street west, Apt. 6. 3d-89-4812.

OVERCOATS AND SUITS—A LARGE, clean stock of men's, young men's and ladies' suits, $5 up. Overcoats, $3.50 up. Pants, $1 up. Odd coats, $1 up. Mackinaw coats. Shoes and breaches at various prices. Dick Ruskin's Second Hand Clothing Store, 221 Hunter street. 'Phone 2088. 3d-89-4818.

LOST

LOST— PAIR OF SHELL-RIMMED glasses during last week. 'Phone 453J. 3d-90-4841.

LOST— A PAIR OF TAN SILK gloves, somewhere on George street. Finder please leave at Examiner. 3d-91-4849.

LOST — WILL THE PARTY WHO took the black Persian kitten from 247 Engleburn avenue on Sunday evening, please return and save further trouble. 3d-91-4862.

LOST— A LADY'S HENNA SILK scarf lost between Chamberlain and Albert street, on Alfred street. Valued as a keepsake. Finder leave at Examiner. 3d-90-4822.

LOST—SMALL BLACK PURSE, CONtaining bills, car tickets and key. Reward. 'Phone 1914W. 2d-90-4877.

LOST—BLACK AND WHITE HOUND, female, lost on Friday, 13th. Please notify R. Perry, Western avenue, Brownton. 3d-91-4878.

LOST—ON FRIDAY, BETWEEN RUbidge street and Charlotte street west, a lady's long grey silk glove. Finder please leave at Examiner. 3d-90.

WORK WANTED

EXPERIENCED DRESSMAKER, DEsires dressmaking by the day. Apply 324 Charlotte street. 12d-93-4628

WORK WANTED — SEWERS' DUG and water line from street line. J. Skates, 'phone 1750W. 656 Reid street. 2d-90-4857.

NOTICE

F. BARRETT—CONTRACTOR AND builder, alterations and repairs—hardwood floors. 73 Benson, avenue. Phone 1764J. 26d-712-554

NOTICE—WINDOW CLEANING. J. A. Foster, 'phone 1763J. Storm windows put up 2dd-111-4781.

NOTICE—HENRY BROS., CARPENters and builders. Estimates given on new and repair work. Hardwood flooring a specialty. 'Phones 1024 or 2009W. 148 Murray street. 78d-175-1909

HOUSE OWNERS, IF YOU HAVE anything to offer at special prices for cash, apply 344 King street. 3d-91-4860.

NOTICE — F. KELLER, PAINTER and paper-hanger. Hardwood floors finished. Prices reasonable. Estimates given. 549 Patterson street. 'Phone 2239. 26d-108-4650.

NOTICE—CHIMNEYS AND FURnaces cleaned. Phone 1851W.

WINDOW CLEANING — 'PHONE 1363W and get those storm windows put up by W. Foster, city window cleaner. 'Phone 1363W. 26d-112-3973.

HELP WANTED—Female

A WIDOW WISHES AN ELDERLY lady for company and to assist with housework. Apply Examiner for address. 3d-90-4633.

GIRL WANTED TO MIND BABY AND do very light housework, in 3-roomed apartment. Apply 438 Mark street. 3d-91-4848.

WANTED—DINING ROOM GIRL. APply Examiner for address. 3d-91-4861.

WANTED—GOOD GENERAL, GOOD wages. Apply 679 Aylmer. 'Phone 1546W. 2d-90-4869.

WANTED — GIRL OR YOUNG WOman for light housework. Apply Stanley Armitage, 285 1-2 George street. 3d-91-4856.

WANTED — A CAPABLE WOMAN for nursing. 'Phone 1069. 3d-90-4831.

HELP WANTED—Male

FIREMEN, BRAKEMEN, BEGINners $150-$250 (which position?). Railway Box 4593. 4S-4Mon-4Tues.

LIVE, ENERGETIC SALESMAN wanted. Territory, Peterborough and district. Permanent position for right man. Experience preferable, but not imperative. Apply, stating age and full particulars. Box 3982, Examiner. 2d-89-3982

MAKE MONEY AT HOME—$15 TO $60 paid weekly for your spare time writing showcards for us. No canvassing. We instruct and supply you with work. West-Angus Showcard Service, 29 Colborne Bldg., Toronto.

WANTED— MAN TO LOOK AFTER repair, gas and oil station. Party with some capital. Fullest information P.O. Box 360, Port Hope. 5d-93-4876.

For Immediate Sale

—150 Barrels of Best Winter Apples. All grades and various varieties.

E. B. Neal & Son,

BOX 547 - PORT HOPE

6d-91-3939

PUPILS AND THEIR PRINCIPAL PRAISED

Remarkable Achievement By Young Folks of the Central School.

(Contributed.)

The Home and School Society of the Central School held a very enjoyable open meeting, when a large number of the parents and friends of the graduating class assembled to see them presented with their Entrance certificates.

A. A. Fowler, chairman of the Board of Education, very ably presided, and made a few appropriate remarks on the success of Mr. Downey in the teaching profession and of the achievement of his pupils in the Entrance Examinations, 100 p.c. having passed. He also spoke of the friendly feeling which the Board of Education had for the home school associations, and of their desire to co-operate with them in the great work of educating "The Child."

The following programme was acceptably rendered:

Piano solo, Miss Helen Burns.
Reading, Miss Margaret Reid.
Vocal solo, Mrs. T. Curvin.
Reading, Miss Evelyn Miller.
Duet, Miss and Mr. Allen.
Piano solo, Miss Alda Bartlett.
Reading, Miss Ina Terrace.
Duet, Messrs. Allen and Howden.

Successful Pupils.

Certificates were presented to the following pupils:

Alda Bartlett, Helen Bonney, Nellie Boorman, Helen Burns, Florence Bush, Aileen Clark, Jeanette Connal, Fred Dewhurst, Stanley Elliot, Gordon Freeman, Dorothy Graham, Helen Harrison, Murray Hartley, Harry Long, Charles MacPhail, Violet McIntyre, Loraine Middleton, Evelyn Miller, Florence Muir, Tom Perks, Joe Rogow, Maretta Sanderson, Clarence Tennyson, Margaret Vincent, Cliffard Warde, Earl Welbourn, Henry Zacks.

R. F. Downey, former principal of the school, presented the certificates and in a few well chosen words congratulated the pupils and wished them every success in life. He referred to the cordial relations which had existed between him and the home and school association of Central School, and asked that the new principal be accorded the same assistance from the association as he had.

K. Wightman gave a brief talk on the work of the school and the progress made in sports. He asked the parents to visit the school and talk over any difficulties with him.

The president, Mrs. F. Miller, on behalf of the Home and School Association, congratulated R. F. Downey and his pupils, and extended a hearty welcome to Mr. and Mrs. Wightman. She also thanked all those who had taken part in the programme and announced that the next meeting would be on November 9th, when Mrs. J. Kendry would give a talk.

Dainty refreshments were then served under the direction of Mrs. W. Stenson, by the girls of the graduating class, and a social half hour was spent.

FOR SALE

Second hand box stoves, cook stoves, heaters, rubber belting, rope, blocks, pulleys, pipe, and 2 show cases.

We also have a limited quantity of nut and pea coal for sale.

APARTMENT TO LET.

A. LOW & CO., 264 Simcoe St. 'Phone 607. W. and Hol. 1027

SISTER MARY'S KITCHEN

By SISTER MARY

This cake recipe might well be named "three in one" cake. But there are even more than three ways of varying the rule, and with remarkable results.

The whites and yolks of eggs may be used, or just the yolks, saving the whites for frosting. When eggs are scarce this is a decided economy and the cake itself is a delicious yellow cake.

If two tablespoons cocoa are added the cake develops into a fluffy devil's food without the effort of grating and melting chocolate. Here is a saving of time in both the grating and dish washiog. By the addition of spices a tender soft spice cake, requiring no icing, results.

Or a layer cake with a custard filling and chocolate icing can be made when eggs are more plentiful and there are guests "to tea."

Half the rule can be used, saving the white of the egg for a Washington cream pie. This is an excellent "emergency dessert." Jam or custard can be used for filling and the egg white well beaten with two tablespoons of sugar piled over the top.

Cake Recipe

One and one-half cups sugar, ½ cup butter and lard mixed (scant), 1 cup sour milk, 2 cups flour, 2 eggs, 1 teaspoon soda, 1 teaspoon cream of tartar, ¼ teaspoon salt, ½ teaspoon vanilla.

Cream shortening and sugar. Add yolks of eggs well beaten. Mix and sift flour, cream of tartar and salt. Add to first mixture and mix perfectly smooth. Dissolve soda in sour milk and stir into mixture. If whites of eggs are used add, beaten until stiff and dry, the last thing before baking. Turn into an oiled and floured cake pan or two layer-cake pans and bake in a moderate oven.

To measure shortening: Fill measuring cup half full of water, add enough butter and lard mixed to almost fill the cup. The water of course will rise to the top of the cup. The cup should be more than seven-eighths full, but not level full. Pour off water and shortening is ready to use. Lard and butter are quite as good for a spice or chocolate cake as all butter. Lard making the cake more tender and fluffy than all butter.

White or Yellow

If a delicate white or yellow cake is desired all butter gives a richer, better flavor.

To make a chocolate cake add two tablespoons of cocoa with flour, using one tablespoon less of flour as cocoa will slightly thicken the cake. The whole eggs or just the yolks are used. One white can be used for a loaf cake and one white used for icing.

To make a spice cake omit vanilla from original cake rule and add one teaspoon cinnamon, one-half teaspoon cloves, one-half teaspoon allspice.

To make a cream pie use half of all ingredients, putting the yolk of one egg in the batter and saving the white for the top.

To measure one-half teaspoon fill teaspoon level full of soda or cream of tartar or whatever is to be measured, divide in half the long way of the spoon, using a thin-bladed knife.

TWO PARKING POINTERS.

When finding it necessary to leave articles of value in the car after parking it place them in the front compartment rather than the rear. Professional thieves invariably open the rear door of a car first, as that is where they are most likely to find loose articles worth stealing. As they seldom take a chance on opening the front door after finding nothing in the rear the owner is reasonably sure that his property will not be disturbed.

Make a habit of pulling out your watch and noting the exact time when leaving your car. Do this in full view of any persons who might be standing along the street. If an officer sees you in this act he will be assured that you intend watching your time so as not to overstep the parking limit. If, on the other hand, you are tagged unfairly you may be lucky enough to find someone who witnessed you leave the car and who will agree with you as to the exact time. It may save a trip to court.

LITTLE WELSHMAN IS NOW IN THE STATES

MINNEAPOLIS, Minn., Oct. 15 —David Lloyd George and his party arrived here at 7.30 a.m. from Winnipeg. A small crowd was at the depot, but the official reception is not planned until 9 a.m. and the British Ex-Premier will not be disturbed until that hour. Then a Welsh delegation and Twin Cities officials will welcome him.

A drive around the city just before noon will end at the civic and commerce luncheon at the Raddison Hotel. Then the party will motor to St. Paul, where dinner will be had just before leaving for St. Charles, Ills.

WHO WANTS THIS FINE RESIDENCE?

The most attractive bargain in the West - end Residential District.

That Splendid Property, 465 Weller Street, the Residence of the late Mr. Dyson Worth, to be Sold at a great sacrifice.

The House is of red brick, with stone foundation, exceptionally well built. The Basement, which extends under the whole House, and Sunroom, is complete with cement floors, Toilet, Laundry Tubs, Furnace Room, and Coal Cellar, Rear Entrance, &c., &c.

The First Floor has large Reception Hall panelled in birch, mahogany finish, with Coat Closet fitted with basin and running water; birch staircase. The French doors leading to rooms are fitted with Cathedral plate. Large Living-room, 15ft. x 20ft., with bay window, book cases, marble fireplace, birch trim. Reception Room with large bay window. Dining-room panelled in oak, and fitted with china cabinets.

Well fitted Kitchen, Serving Kitchen, Refrigerator House, and rear entrance. Large Glassed-in Sun Room.

The Second Floor has Four Bedrooms, with pedestal basin guest room; also fireplace. Bathroom tiled, and paved with Vermont marble, separate toilet, and separate shower, all in Vermont marble. Maids' Room in attic finished complete with basin and running water. Hardwood floors throughout. Hot water heating, and first-class mechanical equipment. Included are very fine electric fixtures, window hangings, blinds, and electric stove. The Lot has 85 feet more or less frontage, and is planted.

Brick Garage with cement floor and electric light.

AN EXCEPTIONAL OFFER

This is an exceptional offer, the Lot alone being worth 3,500.00, while the House could not be duplicated to-day for $20,000.00. I am willing to sacrifice for quick sale for $15,000.00. Prompt action is necessary to take advantage of this great sacrifice. May be seen by appointment. For terms, etc., 'phone 781.

ONTARIO DEPARTMENT OF GAME AND FISHERIES.

Notice to Trappers

Your attention is directed to the following changes in the Game Laws pertaining to the taking of Fur-bearing Animals:

There is a Close Season on Beaver and Otter south and east of the French and Mattawa Rivers.

North of the French of the Mattawa Rivers Beaver and Otter may be taken from December 15th to March 31st next.

Ten days after the close of the Open Season will be allowed the Trapper to dispose of Pelts in his possession, and the season for Beaver and Otter will definitely close on March 31st, and no consideration will be given to any request for an extension in the season beyond March 31st.

Only one class of Trapping License will be sold at a fee of $5.00 which will permit the taking of Beaver and Otter during the open season North of the French and Mattawa Rivers.

No Royalty Coupons will be issued this season, but a Royalty of $1.00 on each Beaver Pelt, and $2.00 on each Otter Pelt must be paid when a permit is secured from the Department to export or tan such Pelts.

CHARLES McCREA, Minister.

FOR SALE

Brick House, 7 Rooms, 3-piece Bath, hot water heating, lights and gas, good lot and garage; central; winter's fuel in cellar $4,000.00

Brick Bungalow, 6 Rooms, electric fixtures, new barn and hen house, 2 acres garden land, strawberries and raspberries; ideal location, close in $5,500.00

50 Acres close to city, small House, barn, and silo. Might exchange on larger place $3,500.00

Farms, all sizes, for Sale and Exchange.

House to Let, central, $25.00 a month.

Dodge Car, 1920, in excellent shape.

M. STOREY

190 Charlotte street. Phone 1623J

FOR SALE

Brick House, central, modern, garage and large lot; can be purchased very reasonable. Good terms $4,500.00

100 Acres of Real Good Farm Land, about 75 acres working, Frame House, two barns, other outbuildings, situated about 8 miles from Peterborough. Price .... $8,500.00 Owner would exchange for 50 Acres of Land.

Brick House, East City, modern, large lot; newly decorated and painted, large lot, good terms. Price ..... $5,500.00 Owner would exchange for a Property in the West-end.

J. T. O'Connell & Co.

136 HUNTER STREET, W.

Phones: Office 378, Residence 1359.

Telephone 790 When You Want Your

PIANO OR ORGAN TUNED

Player Pianos A Specialty.
All Work Guaranteed.
W. H. CUNNINGHAM
360 Weller Street.

CHINA PAINTING

Mrs. Langley McCarthy Teaches Biscoffs' New and Beautiful Work in CHINA PAINTING

REVOY DEVALL.

'Phone 774.

DAY AND NIGHT SERVICE.

5 and 7-Passenger Cars.

STORAGE AND WASHING.

RAILWAY TIME TABLES

CANADIAN NATIONAL RAILWAY.

All Trains Daily Except Sunday.

Corrected to date.)

No. 91—7.10 a.m., for Lindsay and Toronto.
No. 96—8.10 a.m., for Port Hope and Toronto.
No. 98—8.23 a.m., for Lindsay, Blackwater, Junction, Orillia, Midland, North Bay and Toronto.
No. 98—8.25 a.m., for Hastings, Campbellford, Belleville and points on the main line east.
No. 369—8.30 a.m., for Lakefield.
No. 92—12.02 a.m., for Lindsay, Port Hope, Toronto, Buffalo, making connections with the International Limited for London, Detroit, Chicago and Ottawa.
No. 100—12.15 p.m., for Hastings, Campbellford, Belleville and Ottawa.
No. 371—12.25 p.m., for Lakefield.
No. 95—5.34 p.m., for Lindsay, Orillia, Midland, North Bay and Toronto.
No. 99—8.19 p.m., for Lindsay.
No. 94—9.10 p.m., for Port Hope, Montreal and Boston. Carries sleeper for Montreal.

CANADIAN PACIFIC RAILWAY.

(Corrected to date.)

GOING EAST—

11.59 a.m.—Norwood, Havelock, Bonarlaw, Tweed, Perth, Smith's Falls, Kingston, Ottawa, Montreal and intermediate points daily. On Sunday this trains proceed east only as far as Havelock.
8.20 p.m.—Indian River, Norwood, Havelock, Tweed. Daily except Sunday.
12.03 a.m.—Havelock, Tweed, Kingston, Perth, Smith's Falls, Montreal, St. John, Boston and New York. Daily except Saturday.
1.55 a.m.—Havelock, Tweed, Kingston, Perth, Smith's Falls, Ottawa.

GOING WEST—

5.16 a.m.—Myrtle, Toronto, Guelph, Goderich Hamilton, Galt, Woodstock, St. Thomas, London, Chatham, Detroit, Chicago and New York. Daily.
6.01 a.m.—Toronto (Yonge Street), Hamilton, Owen Sound, Teeswater and intermediate points. Daily except Sunday.
7.35 a.m.—Toronto, Hamilton, Brantford, Buffalo, Rochester, Boston, New York, Galt, Woodstock, London, Chatham, Detroit and intermediate points between Peterboro and Toronto. Daily except Sunday.
9.35 a.m.—Bethany, Lindsay, Orillia, Port McNicol and intermediate points. Daily except Sunday.
3.50 p.m.—Toronto, Hamilton, Brantford, Buffalo, New York, Galt, Woodstock, London, Windsor, Detroit, Chicago and intermediate points between Peterboro and Toronto. Daily.
6.50 p.m.—Lindsay, Toronto and intermediate points. Daily except Sunday.

DAVIS-THOMPSON COMPANY, LIMITED

Insurance and General Agency

433 GEORGE ST. PHONE 40

4% INTEREST, compounded Half-Yearly, Paid on Deposits

One Dollar opens an account. Special facilities afforded Depositors for the convenient transaction of their business, and accounts are subject to cheque withdrawal.

For sums of $100 and upwards this Company's Debentures are issued in terms of one to five years.

Bearing INTEREST Half-Yearly at - - - **5%**

TORONTO SAVINGS & LOAN & CO.

435-437 George Street
PETERBOROUGH

MAIL EDITION

The Evening Examiner

THE Condensed Advertising in the Examiner is getting excellent results for those using these columns. For Sale, To Let, Lost, Wanted, etc. Try it.

PRICE THREE CENTS — PETERBOROUGH, MONDAY, OCTOBER 15, 1923 — PRICE THREE CENTS

LLOYD GEORGE THANKS CANADA IN PARTING SPEECH AT WINNIPEG

CANADA'S GIRLS ARE AVERSE TO SERVANT WORK

Even Highest Wages Fail to Lure Them Into Domestic Employment.

LIKE OFFICE JOBS.

HAMILTON, Ont., Oct. 15.—(Canadian girls will seldom take work as domestics if there is any chance of finding places in offices or factories, according to J. C. Spencer, superintendent of government employment service in western Ontario. Mr. Spencer may have his ideas of the reason for this feeling, but he has not expressed them. He says, however, that "it is almost impossible, even by offering the highest wages, to get girls, born in the Dominion, to take up work in private homes."

Regarding the labor situation among men, Mr. Spencer says that despite the number who have returned from the harvest fields in the Canadian west, there are few out of employment in this district. There is still much outdoor work and as long as the weather continues favorable this of course will be proceeded with.

Husky laborers who apply for work here are sent to the northern part of Ontario where there is a demand for such in railway and power construction work. The lumber companies are still calling for more men and there is a demand for help on the farms.

Concerning reports emanating from Toronto that the employment office there is being pestered with a large number of professional loafers, Mr. Spencer says that he is not troubled with many of this class. He points out that Toronto being a more or less cosmopolitan city, naturally many loafers and tramps, in search of any easy living, journey there.

"We don't let any man out of work hang around our office longer than is necessary," he says. "We keep them moving."

NINETY YEARS OF AGE PREACHED AT JUBILEE

TORONTO, Oct. 15.—(Canadian Press.)—In the same edifice which he opened fifteen years ago, with 20 members of the same congregation present, Rev. Peter Allison yesterday preached the jubilee sermon in Kettlby Methodist church, King township. The veteran minister is more than ninety years of age, but his pulpit oratory is almost as brisk and vigorous as when he preached the inaugurate sermon here in October, 19—.

Muscular Pains and Rheumatism are Quickly Relieved by

Dr CHASE'S LINIMENT

R. C. HEARD

DEALER IN AGRICULTURAL IMPLEMENTS AND REAL ESTATE

Military Horse Blankets at Close Prices.

Engines and Threshing Machines

REAL ESTATE—FOR SALE

100 Acres, in Otonabee, for sale cheap, if sold at once.
50-Acre Farm, in Otonabee.
50-Acre Farm, in Smith.
100-Acre Farm, in Smith, first class.
200-Acre Farm, in Cavan.
300-Acre Farm, in Cavan.
One Large Dwelling House, in Peterborough, at very moderate price.

379 WATER ST. Phone 1329

STOCKS AND BONDS

a great boom in the mining industry. I have had many years experience in [illegible] mining, both in Cobalt, Porcupine, and have [illegible] connection there. [illegible] in a position [illegible] reliable information [illegible] camps. I have [illegible] for every one [illegible] to date, and [illegible] to advise [illegible] There will [illegible] this summer [illegible] to get in. [illegible] on reasonable [illegible]

THE QL[illegible] Barrie Bldg.

BRITISH GOVERNMENT AGREES TO BELGIAN REPARATIONS PLAN GOING TO ALLIED COMMISSION

Will Be Discussed As Possible Basis of Settlement of the Question of German Payments — Fixes the Minimum Indemnity at Fifty Billion Gold Marks

ALLIES IN GENERAL ACCORD.

PARIS, Oct. 14.—The British Government's acceptance of the suggestion of the Belgian Foreign Office for a reference of the Belgian reparations plan to the Inter-Allied Reparation Commission as the basis of a concrete plan in the impending negotiations for a settlement of the question of German reparations, was received at the Foreign Office to-day.

This completes the general accord by all the Allies— Italy having given her assent to the proposal Saturday—and the Reparation Commission will proceed officially to study the Belgian plan with a view to ascertaining whether it can be used as the basis for a solution of the problem of reparations when the negotiations concerning them are resumed.

The Belgian document, which was an outgrowth of many months of investigation by Belgian technical and financial experts in Germany has been unofficially before the Reparation Commission for some weeks. The French, British and Italian members of the Commission have been conversant with its contents, but up to the present there has been no official discussion or an exchange of views on it.

Minimum Indemnity.

The broad outline of the plan provides for a minimum of fifty billion gold marks as Germany's indemnity, to which is added eighty-two billion marks in "C" bonds. The plan notes that the first figure is recognized as being moderate: that it has been adopted by all the Allies, and even admitted as fair by the last International Socialist Congress, held in Hamburg.

The plan gives 3,000,000,000 gold marks as the amount in yearly payments Germany can make. It gives figures as arrived at, together with all technical documents. By re-organization of the German railroads along the lines elaborated, according to the plan, they could be made to yield one billion gold marks alone, while other monopolies, such as tobacco, wines, beer, mineral waters, sugar, salt, matches and coal if managed as the experts advise, would provide an additional 1,500,000,000 gold marks. To these figures the plan asserts, may be added 500,000,000 gold marks as the fruits of eventual participation by the Allies in German industrial enterprises.

Call Conference.

The Belgian Government further suggests that as soon as the Reparation Commission has taken full official cognizance of its plan, a conference of the heads of the Allied Governments be called.

French official circles deprecate the suggestion made in some quarters that Belgium's latest reparation move is not meeting with favor at the French Foreign Office and that it is an attempt by the Brussels Government to inaugurate a policy of its own. It was stated here today that the Belgian proposal meets with the full and complete assent of the French Government, which was the first of the Allies to send an affirmative reply to Brussels. It was added that while the French Government is unwilling to negotiate with Germany until Germany has proved her good faith ,it is always ready and anxious to discuss with its Allies all questions at issue.

The British and French Governments are said not to be perturbed over the letter of Chancellor Stresemann to Hugo Stinnes, published in Berlin, in which the Chancellor says the Reich Government is unable to undertake to guarantee payment of the German industrialists for deliveries in kind they agree to make to the Allies. It is pointed out that an accord already has been reached with several firms in the Ruhr, namely the Phoenix and the Stahlwerke Mines, which are prepared to resume deliveries without the contingency of payment having been discussed.

Wait German Reply.

The official repeal of the Berlin decree forbidding railway men to work for the French Railway Administration was the cause of some satisfaction to the French Government. In some circles the feeling prevails that normal conditions in the occupied area will obtain in a few weeks if the unemployed question is arranged. The kalescopedic changes in the Berlin situation, however, are causing a policy of watchful waiting toward Germany. The Government is still awaiting Germany's proposal on the entire repaartions question, which Premier Poincare has informed Leopold Von Hoesch, the German Charge D'Affaires, is an essential condition to a resumption of verbal negotiations between France and Germany.

GREATEST FIRE CATASTROPHE IN GALT'S HISTORY

Two Big Manufacturing Plants Were Wiped Out By Flames During Sunday Night.

VERY HEAVY LOSS

GALT, Ont., Oct. 15. — Canadian Press. — The greatest fire catastrophe Galt has probably ever known the large sash and door factory, with great stocks of timber, of P. W. Gardiner & Sons, were practically wiped out during the night, and the plant of the R. McDougall Co'y, adjoining it, was almost competely destroyed.

The blaze broke out in the lumber plant about ten thirty, and when the firemen arrived the building was a regular inferno.

The fire attracted thousansd of spectators, hundreds motoring to the scene from neighboring towns and villages. It was still burning early this morning. The loss is not yet known but it will run into hundreds of thousands of dollars.

NINE KILLED AT CROSSING

FAIRLAND, Ind., Oct. 14—Nine persons were killed and one seriously injured when a Cleveland, Cincinnati, Chicago and St. Louis Railroad passenger train struck a automobile at a crossing near here at 11 o'clock this morning. The train was bound from Cincinnati to Chicago.

ENGINE ROLLED OVER 8 GIRLS NONE INJURED

But Girl Guides' Captain Lost Her Life in Heroic Attempt at Rescue.

ON RAIL BRIDGE

OTTAWA, October 15. Canadian Press. — In a heroic effort to rescue eight Girl Guides, who were trapped on a railway bridge when an engine suddenly appeared around a curve about a mile from the outskirts of Ottawa, Mrs. Ellen Campbell, aged 44, secretary of the Hintonburg Branch of the Y.W.C.A., gave her life late Saturday afternoon.

A C.P.R. engine came rumbling along toward her, and she fell over the narrow structure into the shallow water of the Rideau River, 40 feet below.

Her body was recovered in two feet of water shortly afterwards with her head fractured in two places.

While Mrs. Campbell tried to save the girls, the girls under Miss Eunice Parker, captain of a number of the Ottawa troop, showed marvellous presence of mind by lying down flat on the sleepers in the narrow space between the rails and the stringers, and escaped unhurt while the engine rolled above them.

A THOUGHT

Suffer little children, and forbid them not, to come unto me; for of such is the kingdom of heaven.—Matt. 19:14.

There is a feeling of Eternity in youth which makes us amends for everything. To be young is to be as one of the immortals.—Hazlitt.

The nice thing about being a nobody is that when you make an ass of yourself nobody notices it.

OCEAN VESSEL FOR GRAIN TRANSPORT

Forsakes the Frozen Meat Trade For High Rates on the Lakes.

PORT ARTHUR, Ont., Oct. 14. —Originally in the frozen meat trade betwen Bueno, Aires and the United States, and now under American registry operating coastal service chiefly, the steamer Itororo, in command of Captain J. Hoogerwerf and a crew of nineteen, among whom are several Spaniards, arrived in the harbor Saturday morning.

Her owners, the Southgate Marine Corporation of Norfolk, Virginia, attracted by the high rates being paid for transporting grain whom this port to Buffalo, have departed from their usual ocean operations and the Itororo is now in fresh water for the first time.

IS CHARGED WITH INTENT TO KILL

Windsor Man Arrested at Chatham Said to Have Fired on Police.

CHATHAM Oct. Oct. 14.—John Schofield of Windsor, has been arrested by local police officers charged with shooting with intent to kill Thomas Weller, a railway detective. He is also charged with being connected with the alleged twenty thousand dollar theft of freight from Wabash box cars near Windsor, Provincial Officer Low and Detective Weller lay ambushed near the railway in the hope of arresting the thieves. Two of the suspects of whom Schofield was one, appeared on the track and when they saw the officers it is claimed they opened fire from their revolvers. Neither of the officers was hit. Schofield denied the charge in police court yesterday afternoon and was remanded to jail for trial.

THE WORST FLOOD YET IN WESTERN OKLAHOMA

OKLAHOMA CITY, Okla., Oct 15. —(Canadian Press).—Western Oklahoma with hundreds of acres along the North Canadian and South Canadian river are inundated, and the higher ground sweeping in mud and dotted with pools of water, was in the midst of the state's worst flood, according to the reports received here last night.

Bridges along the Cimmarron and Red Rivers were also being threatened. Communication with nearly thirty northwestern Oklahoma and western towns has been cut telephone officials stated.

Woodward and Blair, Okla., are completely isolated, and other towns are without telephone facilities. Some of them have been without train service for more than three days. An airplane mail service to Blair has been authorized.

Reason

#11

It's Good

If you find the Kraft name on it you can rest assured it's good. We make several varieties of cheese but only one quality—the best.

3 varieties: Canadian, Pimento and Swiss, sold by the slice, pound or loaf

5 VARIETIES IN TINS

KRAFT IN LOAVES IN TINS CHEESE

BOOTLEGGERS ON BORDER EVADE THE INCOME TAX

Deposit Their Profits in Banks Across the Line Beyond the Government

CHECK-UP SYSTEM.

BRIDGEBURG, Ont., Oct. 15. — An effort is to be made by income tax officials, with the assistance of the Department of Customs and Excise, to collect taxes from those bootleggers who have paid none in the last several years, and to get more income tax from those bootleggers who have not paid what they should.

As bootlegging has been going on for a considerable period, and huge sums of money have changed hands in the constant traffic going on over the international boundary line the natural conclusion would be that a large sum of money has been collected by the income tax office, but such seems not to be the case.

The income tax department has therefore created a zone. The zone is that district adjacent to the Niagara and St. Clair Rivers, where bootlegging is known to be going on continuously, but which industry is conspicuous by its labsence among businesses on which the tax has been collected.

Under the Dominion law, it is legal to export liquor, and the law requires that exports be filed on all shipments of liquor. These exports are filed with the department of customs and excise — or rather should be. It is suspected that for every one filed, possibly ten or a score, are never filed; but on the other hand, the excise department has another way of going after bootleggers through excise collected at distilleries on liquor shipped.

It is through co-operation between the income and excise departments that some authoritative check-up of the operations of the bootlegging fraternity is to be made.

Border bootleggers, however, are laughing laughs of merry scorn, for most of them bank across the river, it is whispered.

LOOK INTO FACTS RE HOME BANK

Premier Ferguson Says He Will Not Be "Stampeded" Into Any Action.

TORONTO, Oct. 15.—(Canadian Press.)—Premier Ferguson on Saturday stated that the Ontario Government would make inquiries into the Home bank disclosures.

It is likely the Premier will have a conference with Attorney General Nickle when the latter returns to the city to-day and action will then be decided upon. Auditors are now going through the Home bank books for the Attorney General, their instructions being to probe right back to the beginning of the bank in 1906. Whether this audit will now be concentrated on the years between 1914 and 1918, or 1919 which have now been given prominence will be one of the matters taken up by the Queen's Park authorities.

"We are not going to be stampeded into anything," the Premier said. "We will look into this, and if the facts are substantiated we will take immediately any action that seems warranted."

FARMER SUFFERS HEAVY FIRE LOSS

One of Most Destructive Fires in the History of Rodden Township.

CAMPBELLFORD, Oct. 15. — (Special).—What is considered the most destructive fire in the history of the district on Saturday evening swept the farm of G. F. Spencer, second concession of Rodden township near Hoard's station. Dwelling house, barns, machine shop, garage, pig pens, tool house, sheds and building were wiped out with their contents of grain, hay, furnishings and a number of hogs.

The fire which is supposed to have been caused by an overheated wind mill in the centre of the barn yard, spread with such rapidity that with the exception of a few articles of household furniture, everything was lost. The flames were so intense that even the fences adjoining the roadway were consumed, and neighbours worked strenously to prevent the fire spreading through the brush and dry grass.

It is understood that Mr. [illegible] carried $12,000 insur[illegible] only partly co[illegible] cluded the er[illegible] grain and hay.

EMPIRE'S GREATNESS IS ONLY BEGINNING SAYS LLOYD GEORGE

Thanked Canadians For Their Cordial Reception—Final Speech in Canada at Winnipeg on Saturday

CAN'T GO TO COAST.

WINNIPEG, Oct. 14.—(Canadian Press.) — David Lloyd George, in his last Canadian address, gave to the Canadian people a message of pride in the country's past and confidence in her future. Addressing five thousand people here Saturday night in the Olympic Rink the man who guided the empire's destinies through the war's crucial years aroused his audience to heights of enthusiasm as eloquently he spoke of the achievements in France and Flanders of the Canadian army and of what the Dominion and the Empire should expect to accomplish in the future.

"You have a land," he said, "which develops the manliest qualities. Canada is not a soft job for anyone and those who look for soft jobs in life are fit only for soft jobs. You have a land that rewards labor adequately, handsomely. Requited toil develops virility in a race. That is what Canada gives her sons."

Thanks to Canadians.

Mr. Lloyd George said in opening that he wanted to thank the people of Canada in his last address in the Dominion, for the warmth and kindness with which they had received him, his wife and his daughter, and he regretted deeply that he could not go farther west. Winnipeg and Manitoba had developed enormously since his previous visit 24 years ago.

"You have in Canada," he went on "a country of vast treasure and resource. You are just on the threshhold of your greatness; when you think that at the beginning of the last century the United States had a little more than one half of the population you have to-day, and probably not more than one-tenth of your wealth to-day, you see some indication of your possibilities. The only country in Europe which I could take as a comparison would be Scotland, and on the basis of Scotland Canada is capable of maintaining a sturdy population of six hundred million people.'

Opportunity is Now.

"You have an opportunity in Europe such as probably no new country has received in cycles. The United States had its great opportunity in Europe through the Napleonic wars. The same condition prevails in Europe to-day, even to a greater degree. The war was the most terrible ever waged in this world. There will be millions of people looking towards the west—the land of hope, the land of abundance, the land of assured peace—as a home for themselves and their children's children. It depends upon Canada whether she makes as good use of these conditions in Europe as the United States did a century ago.

Empire's Future.

"There is a great future for the British Empire, just as it has a great past. It has a record of great achievements for humanity. Four times it has saved the liberties of Europe, but its greatness is only beginning. In the Empire we have every variety of climate and every resource of wealth and riches. Presently the old country may have a number of great, sturdy, giant sons—but it will still be the same Old Country; a small land which you could put into Lake Ontario. But there are things you never could submerge — the splendour of her great literature, the grandeur of her great traditions, the story of how through the ages she fought and bled and suffered for the freedom of speech and institutions and international right. No; the Old Land will live forever and the young nations who are creating traditions. These powerful, virile young peoples and the aged Old Land will work together for the Empire, for the millions under the old flag, for human right and liberty, to raise mankind to a higher level."

Second Meeting.

Proceeding immediately to the Board of Trade Building, Mr. Lloyd George addressed a second audience of 3,000 people along a similar line of thought. "You have in Canada a great heritage," he said. "Be worthy of it, and with the traditions you have, and the quality of your people this dominion will write its name deeply in the story of the human race, and generations of men will thank God that Canada stood by the flag of liberty."

Mr. Lloyd George closed his visit to Winnipeg and Canada late this afternoon when he left for Minneapolis. Arriving here at 2:30 p.m. Saturday he was greeted by official representatives and by a crowd notable for the warmth of its enthusiasm. A formal welcome was tendered the distinguished guest at the city hall, and Mr. Lloyd George a few minutes later, deposited at the base of the cenotaph a wreath bearing the words "With Reverent Homage to the Supreme Sacrifice They Made for the British Empire and for Humanity."

Mr. Lloyd George was the guest at Government House of Sir James Aikins during his stay, and spent the day there quietly with no public functions.

Bomb Exploded at Gate of Ball Park

CHICAGO, October 15—(Canadian Press). — Damage in excess of $5,000 was caused by the explosion of a dynamite time bomb at the entrance of the Cubs' baseball stadium here early yesterday.

Police attributed the act to members of unions alleged to be opposed to the Landis Labour Award under which the stadium was erected last year.

DECLINES OFFER

TORONTO, Oct. 15.—Prof. J. C. McClennan, head of the Dept. of Physics of the University of Toronto, has declined an offer from Queen's College, Belfast, to assume the position of vice-chancellor and president of the College, at a salary reported to be considerably larger than that he is at present receiving at the University of Toronto.

Stiff sore neck

That ache and tension in the neck muscles—you can be rid of it! Apply Sloan's. You don't have to rub it in. Just pat it on gently. The tense, strained muscles relax. The pain stops. Get a bottle from your druggist today and have it on hand. 35 cents. It will not stain.

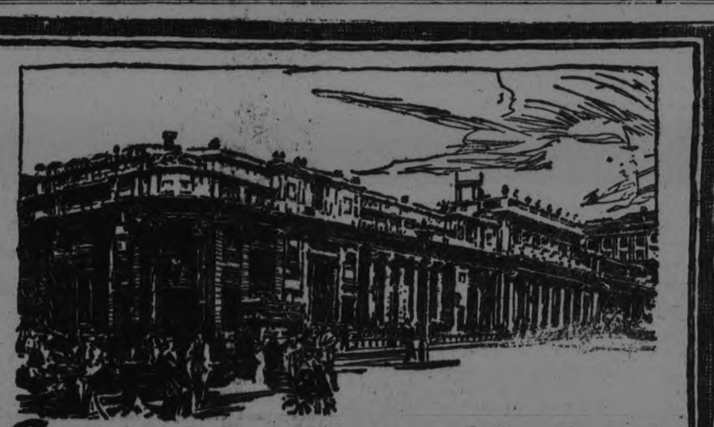

Safe as the Bank of England

NEVER has a policyholder suffered loss through the failure of a regular life assurance company operating under charter from the Dominion of Canada. Can as much be said of any other class of business?

The soundness of each Canadian life company is rigorously tested, and the renewal of its license each year depends upon the result of an examination into its affairs by inspectors from the Government Insurance Department. Where else are trust funds so carefully guarded?

To guarantee the fulfilment of policy contracts, the Dominion Government has fixed a minimum standard of reserves to which every company is obliged to conform. The Imperial Life maintains reserves greatly in excess of the Government standard.

Every regular life assurance company in Canada must at all times provide security of an amount at least equal to its liabilities to policyholders. The Imperial Life provides security of more than $130 for every $100 of liability to its policyholders.

A deposit is required to be made with the Receiver-General by each regular life assurance company doing business in Canada. The Government deposit maintained by The Imperial Life is more than four times the amount required by law.

Just write your name and address on the coupon below and mail it to us. Then we'll send you a free copy of our booklet, "A Few Facts." This outlines many distinguishing features of The Imperial Life—features which ensure absolute security and liberal profits for Imperial policyholders.

COUPON

The Imperial Life Assurance Co. of Canada, Toronto, Ontario.

Send me a copy of your Booklet, "A Few Facts."

_____

_____

_____

THE IMPERIAL LIFE ASSURANCE COMPANY of CANADA

HEAD OFFICE : TORONTO, ONTARIO

L. W. SCOTT, Branch Manager
George & Hunter Sts., PETERBORO

The Evening Examiner

PHONES—Editorial 1601. Business Office, 1600. Private Branch Exchange to all Departments.

The Examiner is a member of the Audit Bureau of Circulation.

The Daily Examiner, published every lawful evening, by The Peterborough Examiner, Limited. Office, 419 George street. $6.00 per year, delivered in city; out-of-town subscribers, by mail, $4.80 a year.

The Weekly Examiner, published every Thursday. Subscription price $1.50 a year.

U. S. REPRESENTATIVES.

Special U. S. Representatives—W. H. Stockwell, 629 Peoples Gas Building, Chicago, Ill.

New York—Chas. F. Miller, 225 Fifth Avenue.

Advertising Rates on application.

R. M. GLOVER, Managing Director.

MONDAY OCTOBER 15, 1923.

INTERESTING FIGURES.

The Experimental Farm at Ottawa has published some very interesting figures that go to confirm the complaint of the farmers that their industry is a precarious one and that conditions are not always encouraging.

The Experimental Farm reports that it cost 31.3 cents to produce a bushel of oats, and the yield, which was unusually high, was 70 bushels.

The profit on an acre was estimated at $7.33.

In regard to hay, it was shown that this crop cost $7.55 per ton, and that it averaged 2.8 tons to the acre, with a profit of $11.21 per acre.

On the other hand, the cost of producing mangels was $2.57 per ton, and the yield was 24.4 tons, making their cost $62.63 per acre, while the market value was only $38.80, a loss per acre of $23.83.

That would mean that the loss on one acre of mangels would come very close to wiping out the profit on an acre of hay and two acres of oats.

Figures of this kind, carefully worked out and absolutely correct, are of great value.

If the average farmer could follow the example of the Experimental Farm and could figure just where they stand in regard to different articles they produce, it would be of decided advantage to them in their business.

CONGRATULATIONS.

Congratulations will be extended by the citizens of Peterborough, both by those who are active followers of the game and by those who do not come under that category, to the members of the Canadian General Electric Company baseball team upon their success in capturing for the second year in succession the Intermediate championship of Ontario.

Their victory means that four Peterborough teams in their respective classes have achieved the rare distinction of winning Provincial honours this season, a record that perhaps never before has been equalled.

The exploits of these splendid teams merits more than the usual demonstration, and the city fathers in arranging for a function in honour of the young athletes who have brought much fame to their home city will simply be transforming into action the wishes of large numbers of citizens who feel that the occasion is worthy of proper recognition.

The publicity secured for Peterborough by reason of the noteworthy success of her baseball teams is not to be despised.

It has earned for this city the reputation of being a live town athletically, and fame of that kind is not without its value even from a business standpoint.

Manufacturers as a rule are glad to locate in such a town, for they feel confident that their employees will be satisfied and thus continuity in working staffs will be assured.

The managers and players of the victorious teams have done much for Peterborough, and it is but justified that their records should be recognized by the city for whom they gave their best.

NEARLY FIVE YEARS AGO.

Toronto is being forcefully reminded of the days of the Great War, says the Toronto Star. The visit of Britain's war Premier turned back the pages of memory to those never-to-be-forgotten chapters of history. The sessions of a commission which is enquiring into losses sustained by Germany's submarine activity is another reminder of the perilous days when the menace was ever present upon the high seas. Next month the fifth anniversary of the Armistice will be celebrated.

But years blur the vision. The mountain peaks of war experience—some fadeless glory, some breathless suspense, some fathomless sorrow—these still stand out, for all who have suffered and who have known, clear and distinct above the mists of time. But the details of the picture fade. Other events are crowding them into the background. The tension has gone. Life in Canada has resumed its normal course.

But all Europe is still strewn with the wreckage of war. And a visit like that of Lloyd George carries even the people of a peaceful and prosperous Dominion back to the days when a struggling world was bathed in blood. Those were days of sorrow, but they were rich with the greatness of sacrifice. The lesson of the blessedness of unselfishness and sacrifice is one which must not be forgotten, whatever else may fade as time goes on.

GETTING AFTER THE TOURISTS.

Several articles have appeared in these columns from time to time emphasizing the value of the tourist traffic to the people of this Province and calling attention to the necessity of greater publiciyt for Ontario better accommodation for visitors and other steps that would tend to increase the number of tourists.

Ontario cannot very well afford to slumber in regard to this matter.

Our sister Province of Quebec, believing that the millions of dollars that are being spent by the army of tourists each year can be easily doubled if the attractions of the Province are more widely advertised and if there is adequate accommodation for visitors, has formed the Province of Quebec Tourist Association, which has been successfully launched and which has a representative list of officers.

The programme upon which the new organization will work aims at more hotels operated at strategic points where tourists could get food and accommodation, the formation of wayside camps by municipalities who would see to the supply of water and other necessities, the inspection of hotels and boarding-houses by officers of the association who would give an "approved sign" to those that came up to the standard set and the distribution of accurate information as to the best routes for tourists to travel.

These are all steps that will do much to increase the tourist traffic to Quebec, and if we in Ontario are to hold our own it will be necessary to increase our efforts along the lines suggested.

Quebec seems to be setting the pace, and we cannot afford to sit with idle hands while the traffic that means so much is being diverted elsewhere.

CHICAGO THE OUTLAW.

Cities like men are sometimes afflicted with the characteristic qualities that mark the outlaw. They are overbearing, selfish, law-defying, determined to have their own way at whatever cost to their neighbors. Obviously enough outlaw cities are usually big cities, because whatever dubious success they enjoy is the result of overwhelming and ill-directed strength. But while one may say that most outlaw cities are big cities, it would be manifestly unfair to suggest that most big cities are outlaws. Such a thought is inconceivable in connection with London or Paris or Rome, New York, Philadelphia or Boston, Montreal or Toronto, or any one of a score of other great communities. We are afraid it is not inconceivable in the case of Chicago.

Chicago possesses many of the qualities that have made famous that remarkable personage Edward Wellington Backus. Each has revealed extraordinary enterprise, well directed no doubt insofar as their own interests were concerned, but singularly lacking in consideration for the interests of others. Each has shown, on occasions, the same masterful contempt for the rules of conduct that govern most law-abiding towns and individuals. Each has trodden relentlessly upon the corns of a neighbor, rather than forego some personal advantage. The comparison of these two particular cases is almost inevitable, because Canada has been their common victim. And they have one other quality in common. Both are so curiously thick-skinned that, after doing this country very serious injury, they have not hesitated to come over and try to persuade Canadians that the jury was really a blessing in disguise. We have suggested that they were thick-skinned. There is another alternative. They may have thought we were thick-headed.

* * *

The situation at Chicago is so vitally important to Canada that it is worth while to set forth the facts, not quite as they were presented by the committee of the Sanitary District that visited Toronto and Montreal for the purpose of converting the business men of those communities, but rather as they appear in the official records.

* * *

As long ago as 1889 the city of Chicago was authorized by the Illinois Legislature to construct and operate the Chicago drainage canal. Two years later the U. S. Secretary of War granted a permit to divert 4,167 cubic feet of water per second from Lake Michigan. The State had no power whatever to authorize the diversion, though the State authorities pretended to dispute the exclusive right of the Washington Government. And it is by no means certain that the Secretary of War, or his Government, had any right to permit the diversion of water from Lake Michigan, and therefore from the system of the Great Lakes, into another watershed. At any rate, the Canadian Government has never consented, directly or indirectly, to the withdrawal of water from the Great Lakes, the Chicago authorities to the contrary notwithstanding.

Meanwhile, Chicago, not content with the 4,167 per second feet permitted by the Secretary of War, has actually been diverting from Lake Michigan for nearly a quarter of a century nearly 10,000 per second feet. The Washington Government through its officers has repeatedly drawn the attention of the Sanitary District to this unauthorized diversion, but without avail. It finally took legal proceedings, and secured an injunction restraining Chicago from diverting more than 4,167 second feet. Nevertheless there is good reason for believing that much more than that amount is still going down the drainage canal into the Illinois River and ultimately into the Mississippi. What can you do with such a town? Chicago might have some excuse for its outlaw conduct if there were any truth in its plea that it needs 10,000 second feet of water to dispose of its sewage. But even to make such a plea argues either consummate ignorance on the part of Chicago, or the assumption on their part that those to whom their plea is addressed are hopeless idiots. Chicago need not look farther than the neighboring city of Milwaukee to find a very efficient and upto-date system of sewage disposal that does not involve the diversion of a single foot of water from Lake Michigan.

* * *

Canada's position has been clear and consistent from the outset. We have never admitted the right of the United States to authorize the diversion of any water from the Great Lakes, and therefore from boundary waters, and we have protested vigorously and repeatedly against the actual diversion carried out by the Sanitary District. Not only the Canadian Government, but such organizations as the Shipping, Federation of Canada and the Dominion Marine Association, have made representations over and over again to the Government of the United States, only to be met with the reply that the Government had neither authorized and did not intend to authorize the amount of water Chicago was actually diverting. It is fair to add that Canadian interests have not stood alone in their protest, but have been strongly supported by Michigan, Wisconsin and other States bordering on the Great Lakes, and even by towns in Southern Illinois that have had to suffer the nuisance of Chicago's sewage. Both Canadian engineers and American engineers have demonstrated conclusively that the diversion of 10,000 second feet, and even the diversion of 4,167 second feet, had a very definite effect in lowering the levels of all the boundary waters from Lake Huron down to Montreal.

That effect means the loss of millions of dollars to this country, as well as to the United States, in reduced depths in harbors and river channels which, of course, must be made good in the interests of navigation.—Ottawa Journal.

EDITORIAL NOTES AND COMMENT.

Now that talking moving pictures have been invented, the individual who reads aloud the subtitles o the screen will lose his job.

The returns from the World's Series seem to point to Babe Ruth as the greatest pedestrian of the age.

Fire Chief Gimblett's inspection disclosed the fact that there were locked doors at several of the schools. As a result of the visit of the Chief that condition of affairs will undoubtedly come to an end.

If there are many branches of the G.W.V.A. with as much initiative and enterprise as the Marmora branch there is no need to fear for the future of the Veterans' Association.

How many citizens as a result of Fire Prevention Week have done something to make their home and their city safer and cleaner?

Canada wishes Lord Renfrew bon voyage—and hopes that he'll come back again soon.

WISE AND OTHERWISE

One handicap about being poor is you get shot instead of being sued for breach of promise.

* * * * *

The only hard thing about saving a dollar is you have to keep on saving it every day.

* * * * *

We can't decide whether to buy an auto or use the money as a first payment on a new suit.

* * * * *

Two-faced people are so busy looking in both directions they can't see where they are going.

* * * * *

Being a movie star's husband must be a nice life, but there is no future in it.

* * * *

When a man with but a single idea gets there he hasn't enjoyed the trip very much.

* * * *

After everybody gets well educated there will be nobody left to do our work for us.

* * * * *

Married man tells us he is assistant head of his house.

* * * * *

Painting a car or a face never kills the knock in the engine.

* * * * *

Light words often carry more weight than heavy ones.

* * * *

Too many people will give three cheers for something they won't give anything else for.

* * * * *

The height of foolishness is the high cost of living.

* * * * *

Just before a man worries his wife to death she hopes his next wife is a good pistol shot.

* * * * *

Twenty years ago today there were more men than women being arrested for bigamy.

* * * * *

We have safety pins but no safety pens.

* * * * *

Injured feelings are cured quickly by kicking them out the door.

* * * * *

Babies are harder to keep than autos, but they go farther.

* * * *

Many a coat lapel gets one of these schoolgirl complexions.

* * * * *

It is about time for the women to put on their woollen beads.

* * * * *

An ideal husband is a man who gets his weekly pay every night.

* * * *

Talk may be cheap, but cheap things don't pay.

* * * *

Two can't live cheaper than one, but they can keep warmer.

* * * * *

Women don't throw rolling pins as they once did because they don't know what rolling pins are.

* * * * *

The easier a girl is to look upon the harder a man looks.

* * * * *

Isn't stealing a bucket of coal grand larceny now?

* * * * *

A family on your hands keeps them busy.

FISHING BOAT ASHORE.

BOSTON, Oct. 15.—(Canadian Press)—The Canadian Fisheries ship Aberdeen, doing coast guard work, went ashore on Seal Island, off the Nova Scotia coast yesterday, according to radio messages received here.

The crew of the vessel were saved. Several steamers and fishing vessels are standing by. g

WOMAN AS CANDIDATE

CAMBRIDGE, England, Oct. 14.—Mrs. Marcus Dimsdale, sister of Viscount St. David's, has been adopted as prospective Liberal candidate for Cambridgeshire to succeed E. S. Montagu, National (Lloyd-George) Liberal.

What were you paying, Madam, for

DAIRY BUTTER?

The Department of Labor at Ottawa says these were the average prices for September.

DAIRY BUTTER Per Pound

	30¢	40¢
Halifax		33.6
Charlottet'n		31.2
St. John		38.0
Quebec		35.3
Montreal		37.7
Sherbrooke		36.7
Ottawa		37.8
Brockville		
Kingston		37.0
Belleville		40.0
Peterboro'		36.0
Toronto		36.6
S'Catharines		36.8
Hamilton		32.2
Brantford		36.8
Galt		36.2
Guelph		36.0
Kitchener		36.2
Woodstock		36.0
Stratford		36.2
London		36.6
St. Thomas		39.6
Chatham		39.6
Windsor		34.7
Sarnia		39.0
Cobalt		
F't William		39.0
Winnipeg		34.2
Regina		32.0
Moose Jaw		35.5
Saskatoon		33.4
Prince Albert		30.7
Edmonton		31.0
Calgary		32.5
Lethbridge		30.8
Vancouver		35.7
Victoria		42.7

How do prices in your locality compare with other cities? Are you paying more or less than average? These prices are for average good quality "delivered" goods. Watch for the changes in this chart next month.

To-morrow:—Laundry Starch.

CATTLE, GRAIN AND PRODUCE

Peterboro--Toronto--Montreal--Winnipeg

PETERBOROUGH MARKETS.

Fruits.

Bananas, 30-60c doz., 10c lb.; oranges, 25-80c doz.; grapefruit, 10-15c each; lemons, 30-40c doz.; dates, 10c pound; apples, 25-75c peck; plums, blue damson, 70c-$1.40 bkt.; yellow egg plums, 65c; greengages, 65-85c basket; canteloupe, 15-30c each; California grapes, 25c pound; domestic grapes, 50-65c basket; peaches Californa, 40-50c dozen; Crawfords, 75c-$1.15 basket; pears, 11-qt. basket, Bartlett, $1.40; Duchess, $1.25-$1.50; Anjou, $1.25; California pears, 40-60c dozen; Italian prunes, 20c quart; crabapples, 90c basket.

Vegetables.

New beets and carrots, 5c bunch; small cook. onions, 4lb. 25c, 5 3c pk.; Spanish onions, 3lb. for 25c; green and red peppers, 3 for 10c; cucumbers, $1.00-$1.50 basket; tomatoes, 11-quart basket, 50-60c; green, 11-quart basket, 40c; endive, 10-15c; beans, 10c quart; watermelons, 50-60c; radishes, 5c bunch; Swiss chard 10c bunch; leaf lettuce, 5c; cabbage, 10-20c; potatoes, 39-45c peck, bag $2.25; celery 10-15c; vegetable marrow, 15-20c; pumpkins, 10-20c; corn, Bantam, 25-30c dozen; cauliflower, 25-50c; sweet potatoes, 2lb. 25c.

Nuts—Walnuts, 50c pound; Brazil nuts, 30c pound.

Dairy Products.

Butter, creamery, 38-45c lb.; dairy 35c lb.; oleomargarine, 25c lb.; eggs, 35c dozen; lard, 20-24c; shortening, 22c lb.; cheese, new, 30c lb., old, 40c.

Honey—Comb, dark and light, 20-25c, extracted, Bee-Kist, 5lb. 80c, 10 lb., $1.60; pure clover, 5lb. 73-75c; mixed, 5lb. 50-59c; 10lb. 99c-$1.15; buckwheat, 10lb. 99c.

Fish.

Salmon, pink 20c lb., red 18-25c; salmon trout, 23c lb.; white fish, 18c; halibut, 30c lb.; haddies, 18-20c, boneless 25c fillets, 28c; kippered herring, 20c; salt herring, 60c doz.; sea herring, 10c lb., fresh 3 lbs. 25c

Meats.

Beef, 10c-30c lb.; pork, 18-35c; bacon, 32-50c; sausage, 18-20c; veal, 12-27c; spring lamb, 15-45c lb.; mutton, 12-30c lb.

Hogs—Thick, smooth, cut, $9.00; select graded, $10.00; dressed, head on, $15.50; head off, $16.50.

Grain (Wholesale) and Flour. —(Retail).

Wheat, fall, Marquis, 85c-$1 bus.; oats, 45c-55c; rye, 65c-75c; barley, 60c-65c; alsike, $4.00-$5.25; peas, $1.25 bushel.

Flour, $3.75-$4 half bbl; pastry flour, 85c-90c 24lb. bag.

Hay, Bran, Etc. (Wholesale).

New hay, loose, $12-$14; baled, $16-$18; straw, $8-$12; bran, $28 ton; shorts, $33 ton.

Hides and Wool (Wholesale).

Cow hides, heavy, 7c lb., light, 8c lb; horse hides, $2.50-$3 each; calf skins, 10c; sheep and lamb skins, 50-75c each; shearlings, 20-25c each, Wool, 18-25c lb.

TORONTO LIVE STOCK.

TORONTO, October 13. — The calves, 7,697 hogs, 7,258 sheep and lambs.

City Cattle Market — 385 cattle, 124 sheep and lambs, 842 hogs, 242 calves.

Heavy steers, choice	$6.75 to	$7.40
do. extra choice	7.25	7.50
Export store cattle	4.75	5.25
Butchers, choice	6.00	6.25
do. good	5.50	5.80
do. common	3.50	4.25
Baby beeves	8.00	9.00
Cows, fat, choice	4.25	4.50
do medium	3.00	4.00
do canners and cutters	1.25	2.00
Bulls, butcher, good	4.00	4.50
do common	2.00	2.50
Feeding steers, good	4.75	5.25
Stockers	3.50	4.00
Calves, choice	10.00	11.00
do. medium	7.00	8.50
do. common	4.00	4.50
Milch cows	60.00	100.00
Springers	50.00	75.00
Sheep, choice	7.00	8.00
do heavy	3.00	4.00
do yearlings	8.00	9.00
Lambs, ewes, wethers	11.75	12.00
Bucks	8.00	9.00
Common	6.00	7.00
Hogs:		
Quotations, fed and watered basis, bid	8.35	
do. f.o.b. bid	7.75	
do. to farmer, bid	7.50	

CHICAGO, Oct 13—Downturns in the price of wheat to-day resulted more or less from new bearish estimates of the 1923 Canadian crop. Closing quotations were unsettled 5-8c to 1c net lower, with December $1.08 1-4c and 3-8, to $1.08 3-8 and Mat $1.12 3-4 to $1.12 7-8. Corn lost 1-8 and 1-4c to 1 3-4c and Oats 1-4c to 38c. In provisions the outcome varied from two cents decline to five cents advance.

At first the wheat market showed an upward tendeny, owing to somewhat higher prices at Liverpool, but the effect was soon more than offset by announcement that a fresh estimate from the Canadian Government confirmed last month's report, which put the yield at the huge total of 470,000,000 bushels, as against 400,000,000 bushels in 1922. The latest report indicated that the production in Canada had been three bushels an Bearish sentiment also was given impetus by opinions circulated that plans thus far suggested for farm aid had grown stale as market factors and that impending closure of new arrangements some recessions would be natural

Weakness which developed in the corn market exerted a further depressing influence on wheat despite somwhat better milling demand. The fact that Minneapolis had received some new corn from North Dakota and that cars of new corn had also been shipped to Chicago from South Dakota, was in part responsible for some declines in the value of corn. Besides, predictions of heavy frost to-night were by many traders construed as bearish, and there were reports from Omaha of slower demand from feeders

Corn, like wheat was slightly firmer early, but profit-taking sales found the market without any aggressive support, with buyers cautious, fearing a sharp break. Oats dropped with corn

Provisions were upheld by firmness of hog values and by a fair cash trade with Europe.

MONTREAL PRODUCE.

MONTREAL, Oct. 15.—(Canadian Press)—There was no change in the condition of the local market for cash grain Saturday. A good business prevailed in the flour market. The market for millfeed was active and the tone of the rolled oats market was steady. Prices for eggs were well-maintained. Total receipts from May 1 to date were 401,888 cases as against 355,255 cases for the same period of 1922. A remarkably steady feeling obtains in the butter market. Total receipts from May 1 to date have been 137,235 packages less than in the same period of 1922. A better feeling is showing in the cheese market. Total receipts from May 1 to date have been 84,716 boxes in excess of the same period of 1922.

DESERTED BY PALS M'MULLEN SQUEALS

Recaptured Convict Gave Valuable Information Regarding Friends Who Left Him.

KINGSTON, Oct. 13. — There is an interesting story in connection with the fact that McMullen, the recaptured convict, has given to the penitentiary officials valuable information in respect to the escape of convicts and all the plans and preparations leading to the escape. The story is this: That when McMullen was wounded while he was driving the car he lost a very considerable amount of blood, but pluckily kept on at the wheel. Then when the car was finally turned off the main road near Bell's swamp and just after McMullen had got out of the car he fainted. The most logical thing for his pals to have done was to have lifted him up and carried him a little farther to where (according to all reports) they were to find shelter and friends, but instead of doing so they coolly and cruelly deserted him and rushed off, concerned only as to their own safety, and leaving the wounde man to look after himself as best he could.

Naturally when McMullen was caught — and his fainting explains why it was that he was discovered so near the spot where the car turned off—he was highly indignant at his desertion by his former associates and thus it is that his indignation finally overcame his silence and he decided to tell all he knew and not spare any of the men who had deserted him.

It is believed, however, that if these men had even made an effort to help McMullen when he was wounded and fainting he would never have revealed the plot and plan of escape, but since they did not it is said he feels he is under no obligation to them to protect them.

$57.70 FOR JAPAN KEENE METHODISTS

Circuit Makes Commendable Effort in Behalf of Missions.

KEENE, Oct. 15.—Fifty-seven dollars and seventy cents was raised on Keene Methodist circuit last Sabbath for the relief of missions in Japan.

Personal Mention.

Mr. John McCann of Peterborough spent a few days last week in the village.

Mrs. Jennie Blakely has returned to her home at Cleveland, Ohio.

A number from Keene and vicinity attended Norwood Fair on Wednesday.

Mr. and Mrs. H. McLachlan visited friends at Norwood on Sunday.

Mrs. William Wedlock of Peterborough visited her sister, Mrs. J. Secord, recently.

Mrs. Alex. Campbell of Peterborough is visiting her son, R. H. Campbell.

Miss Minnie Brown is visiting Peterborough friends.

Rev. and Mrs. Andrew McLauchlin were at Campbellford recently.

W. H. Fletcher was in Toronto a few days last week on business.

Miss Alice Lumdsen visited friends at Peterborough last week.

Mr. Fred. Mather visited his sister, Mrs. David Starke, at Norwood last week.

Mr. James Gratton was in Norwood to attend divine service with the R.B.P. Lodge at the Baptist Church.

Mrs. William Kempt, who has been quite ill, is improving nicely.

Miss Pearl McCann of Toronto is spending a few days with her mother, Mrs. James McCann.

Mr. Joseph Gibson of Toronto is visiting Keene friends.

Rev. and Mrs. Andrew McLachlan were in Blackwater on Wednesday.

YOUNG MEN'S SECTION WILL HOLD A MEETING

Mr. F. J. Overend, President of the Young Men's Section of the Chamber of Commerce, has informed the Examiner that the first meeting of the Section will be held next Wednesday night, October 17th in the Chamber of Commerce Rooms at 8 o'clock. Mr. D. R. Wren, Sales Manager of the DeLaval Company, will speak on Organization.

The aims and objects of the section are: for the encouragement of a broader knowledge on all matters pertaining to membership, and for the advancement of the commercial industrial, agricultural and civic interests in the City of Peterborough District.

All young men interested in the above named aims and objects, and members of the Chamber of Commerce, will be cordially welcomed by the Section at this meeting.

Special reference will be made at this meeting to the proposed citizens meeting to consider the establishment of a Community Chest for Social Service activities.

NOT OUT OF WOOD

LONDON, Oct. 15.—(Canadian Press Cable).—In a speech at Birmingham yesterday, Neville Chamberlain, Chancellor of the Exchequer said it would be foolish to count on a remission of taxation in the near future and added: "We are not yet out of the wood. We have in front a weary and perhaps exhaustive struggle but I see some hope dawning in the future."

Being down in the mouth gets you up in the air.

In a Big Way

The future of Northern Ontario and Quebec in a mining way is developing much more rapidly than many good people realize. Funds for the development of promising properties are becoming available in a big way and the natural reflection of this is that the market in mining shares is beginning to do business in a big way.

The development of a broad market in mining shares holds attractive possibilities for trading and investing in these issues. We offer complete facilities to all who are engaged in transactions of this kind.

J. G. Beaty & Co.
Stocks and Bonds
6 King St. W., TORONTO
1

TRENT RIVER NEWS

TRENT RIVER, Oct. 15.—The Ladies' Aid and Sewing Circle met at Mrs. John Ruttan's Monday afternoon for the purpose of uniting the two societies, but it was decided not to abandon the proposition for the present.

A number of residents in this vicinity attended Norwood Fair on Wednesday.

Miss Lyla Ruttan was down from Toronto for a few days this week.

A cement crossing is being constructed to the main walk with the front entrance to the church.

Mrs. Marcus Pymer and daughter of Toronto are visiting Mrs. J. Moir.

Mrs. John Sedgwick attended the Roseneath Fair.

End Corns

The simplest way to end a corn is Blue-jay. Stops the pain instantly. Then the corn loosens and comes out. Made in clear liquid and in thin plasters. The action is the same.

At your druggist

Blue-jay

"Wonder what an idle Telephone thinks about?"

"STRANGE, how they wait until everything else has failed before they call on me.

"For four days I've watched them write letters to Bill Steward asking if they can go ahead with the deal. At last, they've called on me to help them!

"I could have avoided these long anxious hours of waiting and put the deal through with satisfaction to everybody four days ago.

"Ah! There's the ring! What a relief! Yes, it's Bill. The deal's O.K.

"I hope they've learned their lesson and will let me handle these problems in the future."

J. M. McHARDY,
Manager

THE BELL TELEPHONE COMPANY OF CANADA

For Poorness of Blood TAKE Vin St-Michel (St Michael's Wine)

HOW TO MAKE WORLD HAPPIER THEME OF A TIMELY PAPER

Omemee Young People Turned Out in Strength to Attend the District League Meeting.

OMEMEE, Oct. 15.—A great number of young people attended the District League and Sunday School Convention of the Methodist Church held in Lindsay. The sessions throughout were full of inspiration and helpful suggestions for leaders in young people's work. Those attending from Omemee and Bethel were the Misses Eva and Lillian Race, Florence Rutherford, Pearl Widdis, Ida Shea, Beryl Hart, Eilene Johnson, Vivian Parsons, Verna Windrim, Reta Kennedy, Lila Parsons, Mrs. Bradburn, Mrs. Musgrove, Mrs. Fred. Parker, Misses Hilda Sanderson, Velma Lowes, Cora Switzer, Mrs. M. Ruth, Mr. Fred, Johnson, Messrs. Harry Deyell, Cecil Casey, Harry Jackson, Eugene Switzer, and Ira Switzer.

That the interest in the Young People's League contest is steadily growing was quite evident from the large gathering which attended the programme put on by the married women, under the able leadership of the 1st vice-president, Mrs. T. T. Boyd. The meeting, which was a consecration service, opened with one of the old familiar hymns, followed by several brief prayers offered by several of the ladies. Mrs. (Rev.) Rowland contributed a piano selection, which was much appreciated by all. The minutes of the last meeting were read by Mrs. Bradburn. The Scripture lesson was read by Mrs. Jeffrey Widdis and a consecration leaflet by Mrs. Bushnell. A rousing chorus was given by a number of ladies, the solo part being especially well rendered by Mrs. C. L. Morcombe. Mrs. R. Bradley read a touching little story, entitled "John 3-16," and after another hymn Mrs. Boyd read the following splendid paper on "How to Make this a Happier World."

Making World Happier.

Some one has said human happiness is the problem of human life. Many people have not solved that problem yet. In spite of our boasted civilization, in spite of our Christian institutions, there are still hearts in need of cherishing — sad souls in need of comfort—groping people in need of light.

Who can help make this world happier? If not we, who call ourselves Christians, and especially we who call ourselves Epworth Leaguers and Sunday School workers. We have found the true wisdom which makes for happiness. Better indeed is is than gold or silver or precious jewels.

There are some things which, if kept, deteriorate, and if shared, increase. Happiness is one of them. If we would continue happiness to ourselves, we must share it with others.

"All who joy would win must share it: happiness was born a twin."

Let us not try to keep our happiness to ourselves—happiness expressed in smiling faces and sunshining dispositions cannot but be contagious. If we would follow the plan of J. Whitcomb Riley when he wrote:

"The inner side of every cloud
Is bright and shining,
So I turn my clouds about,
And always wear them inside out
To see the lining."

A little street urchin in a large city was accidentally jostled by a lady who was passing. She at once stopped and sweetly begged the boy's pardon. He stood gazing after her as she went on her way, and then turning to his companion, said, "I'd let her push me in the mud and walk all over me to hear her speak like that again."

"I saw a smile, to a poor man 'twas given,
And he was old;
The sun broke forth: I saw
That smile in heaven,
Wrought into gold;
Wrought into gold; we that pass down life's hours.
So carelessly,
Might make the dusty way a path of flowers,
If we would try."

Then every gentle deed we've done or kind word given, wrought into gold, would make us wondrous rich in heaven.

Little Deeds of Every Day.

The little deeds of every day count for much. Our Lord when upon the earth brought sunshine to many darkened lives. He had learned the gentle art of making happy. And in the very heart of His teaching was embodied what we are pleased to call the Golden Rule: "Whatsoever ye would that men should do to you, do ye even so to them." The little self-denials, the little acts of courtesy, the little sacrifices — these are the trifles that make happiness. Our young people's meeting and other churches services present opportunities for us to show friendliness to others, and especially to strangers. How much a kindly word of recognition and welcome means in such cases. By making our world a better world we make it happier.

The one great secret in the art of making others happy is to live in daily fellowship with Christ. To learn how to love is to learn how to live and living right we gain our reward. Let us be like the Apostle Paul, who kept it constantly before his mind and so planned for it that when the end came he could say, "I have fought the good fight, I have finished my course and now am looking forward to the life beyond and to gain that life we must seek those things which are above — set our affections on things above. If we expect to reach heaven we must make enquiry as to the way. When Philip said to Jesus, "We know not the way," Jesus said, "I am the way, the truth and the life; no man cometh unto ther Father but by Me." Christ is the old way and the only way. We are living in a day of new things, new ideas, new theology, but there is no new way to the Father. God's word is still the traveller's guide to the next life of joy and peace.

Our Bibles do not tell us enough to satisfy our curiosity, but it tells enough to strengthen our faith. St. Paul speaks of it as a heavenly and happy country. St. John describes it as a place of indescribable beauty where there shall be no suffering, nor hunger, nor sorrow, but God shall wipe away all tears, and as Epworth League workers are we interested enough to make inquiry concerning this place? Can we hear the apostle say to us, "If ye then be risen with Christ, seek those things which are above where Christ sitteth at the right hand of God." Set your effection on things above and not on things on the earth.

After a few brief remarks from the pastor, the roll call was answered by a verse of Scripture, following which twelve new members were received into the League.

SKATING RINK AT WARSAW BURNED

Building Razed to The Ground—Incendiarism Is Suspected.

WARSAW, Oct. 15.—(Special.)—At 5 o'clock yesterday morning the Warsaw skating rink burned down. No apparent cause exists for the fire, which is believed by the villagers to be incendiary.

The building was about a year old, its predecessor having been destroyed in the same way. No insurance was carried.

Rev. S. C. Weir was the first to raise the alarm yesterday morning, and the fire was well in control of the building.

The remainder of the village was saved by rain, which kept the fire from spreading.

"MILLBANK"

THE QUALITY CIGARETTE

CAMPBELLFORD AND DISTRICT

Choir Was Entertained in St. Andrew's Church—Personals.

CAMPBELLFORD, October 15.—A very pleasant evening was spent in St. Andrew's Church when the wives of the members of the Session and Board of Managers entertained the choir, Session, and Managers at a social in the Sunday School Room. After the usual weekly practice the choir were invited downstairs, where tables loaded with good things were laid for about sixty guests.

After all had done justice to the good things, C. L. Owen was called to the chair, and the following programme was rendered:

Song, Mr. Rollo.
Reading, Mrs. R. W. Scott.
Address, Rev. C. F. McIntosh.
Solo, Mr. Jamieson.
Address, Dr. Longmore.
Address, J. D. Cumming.
Solo, Mr. Jamieson.

All the speakers expressed appreciation of the services of the choir and of the choir leader and organist, Fred Wigglesworth. The latter, in a brief address, thanked the members of the choir for their hearty co-operation, and on behalf of the choir thanked the ladies for the entertainment wich they had provided. After a few minutes of community singing the guests left for home, feeling that the evening had been well and happily spent.

Among the guests of the evening organist, and Mesdames Rollo, E. Henson, Roy Connor, and Wigglesworth.

Personals.

The fine weather induced many Campbellford people to attend the last fair of the season, that of Roseneath. Among those noticed were Mr. and Mrs. Charles H. Davidson, Mr. and Mrs. W. T. Stillman, Mr. and Mrs. R. McKelvie, Mr. and Mrs. B. Nelson, Misses Taylor and Dunan, Messrs. D. W. Douglas, Linton, Beavis, Southworth, Ferris, Doric, Abernethy, and Leeson.

Miss Hazel Atkinson spent the week-end with friends in Belleville.

Mr. and Mrs. W. J. Abernethy spent the week-end with Mrs. Abernethy's brother, Thomas Wilson, of Oshawa.

Mrs. D. W. Douglas visited friends in Tweed.

Mrs. C. H. Davidson and family spent Sunday with friends in Peterborough.

Earl Williams autoed to Peterborough on Saturday to attend the ball game, returning on Sunday afternoon.

Mr. and Mrs. E. C. Dolman spent Friday in Belleville.

CAMPBELLFORD LOST A PIONEER CITIZEN

Robert Linton Who Located in Town in 1858 Called By Death On Saturday.

CAMPBELLFORD, October 15.—In the passing of Robert Linton, at the age of 87 years and 9 months whose death occurred at six o'clock on Saturday evening, Campbellford loses one of its highly esteemed pioneer citizens.

Born in Blinkboney, Canonbie, Dumfriesshire, Scotland, on 12th January, 1836, he came to New Brunswick in 1857, when it took sailing vessels two months to cross the ocean. He located in Campbellford in 1858, where he has since resided.

Mr. Linton had the distinction of being the oldest member and a charter member of Golden Link Lodge, having attended for the past sixty-three years.

He took a keen interest in public affairs and was a member of the Town Council in the early days. In politics he was a staunch Conservative, and in religion an Anglican.

He is survived by his widow, four sons and two daughters. They are: Adam T. of Calgary, Fred and John A. of Campbellford, and Frank of Peterborough, Mrs. Noel Gill of Port Hope, and Mrs. Stanley Neale of Campbellford.

The funeral, which will be under Masonic auspices, will take place on Tuesday, 16th October, at 2.30, Rev. C. E. Clarke, M.A., of Christ Church, Belleville, officiating. Interment will be in the English Church Cemetery, Campbellford.

KING'S WHARF

KING'S WHARF, October 15.—Miss Irene Winn, of Peterborough, is at present visiting her parents, Mr. and Mrs. John Winn.

Mr. and Mrs. Patrick Perdue spent Sunday the guests of friends in Ennismore.

Mr. and Mrs. Joseph Guiry and family spent Sunday the guests of Mrs. Guiry in Lindsay.

Miss Pearl Herlihey has returned home after spending a few days the guest of her sister, Mrs. Patrick Perdue.

Mr. and Mrs. Carr and Miss Madeline Winn, of Peterborough, called on friends here on Friday evening.

Miss Marguerite O'Neill, who has been in Toronto for the last few weeks, has returned home.

Mr. and Mrs. Peter Perdue and family and Miss Ruby Perdue spent Sunday the guests of Mr. and Mrs. Eugene Maloney in Ennismore.

The schools here, Nos. 15 and 6, are closed for a few days while the teachers, Misses Ruby Perdue and Lillian Condon, are attending the convention in Peterborough.

Miss Gertrude O'Neill, teacher at Verulam School, is at present attending the Teachers' Convention in Lindsay.

FIRE WIPES OUT A PRIVATE DWELLING

Home Between Ops And Emily Was Completely Destroyed.

KING'S WHARF, Oct. 15. (Special.) — Fire, believed to have originated in the stove pipes, completely wiped out the residence of Edward Zeland, on the boundary between Ops and Emily townships, on Saturday evening.

Mr. Zeland was in Lindsay at the time of the fire and only his children were at home.

The house had just been completed at a cost of $4,000, and nothing was saved from the fire. It was covered by insurance.

Only the good work of the neighbors saved a second house, across the road, from destruction.

TWO FRAME BARNS DESTROYED BY FIRE

P. Y. Crowley of King's Wharf Suffers a Heavy Loss.

KING'S WHARF, October 15. — (Special.) — Two frame barns owned by P. Y. Crowley, were burned to the ground at 8 o'clock last night with their contents of grain, implements and some live stock.

The fire is supposed to have originated in overheated hay, and spread so quickly that there was barely time to save the valuable horses. One pig and a number of hens perished.

The season's grain and hay and a new manure spreader, were among the contents of the barn, which were partly covered by insurance. The loss is conservatively estimated at $2,000.

CARBON MONOXIDE STEALTHY ENEMY

Increase in Peril to Motorists Comes With Cold Weather.

Serious illness or death may result from allowing the automobile engine to run in a closed garage while the owner is making adjustments, or driving closely behind a closed body truck or bus, is the warning given by Dr. L. S. Colter, vice-president of the American Automobile Association. Dr. Colter cites the narrow escape from death resulting from carbon monoxide gas poisoning of two young men who were piloting an automobile float in a recent civic parade in Cincinnati. The parade was moving slowly and in close formation and the young men were enclosed in a specially built cab. The carbon monoxide gas fumes from the exhausts of the cars and trucks ahead resulted in both young men being hurried to the hospital for emergency treatment. Women on the float were affected by the gas to a milder degree.

"Poisoning from carbon monoxide gas from the exhaust of the automobile engine is more prevalent than the average automobile owner appreciates," said Dr. Colter. "Often motorists are affected, and do not recognize that the symptoms of fatigue, headache, shortness of breath, dizziness and possible nausea result from carbon monoxide gas poisoning. 'The American Medical Journal' quoted a report from the Ohio State Department of Health showing eighty-one cases of poisoning from the deadly gas, from automobile exhausts with thirty-four deaths, during the first ten weeks of last winter.

"Not only is it dangerous to run the engine in a closed garage, but considerable risk is incurred in trailing too closely a truck with a large body which prevents the gas thrown off from spreading out.

"With cool days approaching, the motorist will do well to avoid getting in too close contact with the confined fumes from the exhaust of an automobile engine."

SAYS NOISE WILL BE FACTOR IN NEXT WAR

The Chinese, before the white man began selling rifles to them, used to amuse us by wearing false faces and making frightful racket, especially with brass gongs, to scare their enemies in battle.

But maybe the Chinese knew what they were doing, after all. Professor A. M. Low, English scientist, predicts that noises will play an important part in future warfare.

"Noise," says Low, "has a very curious effect on human beings. The more civilized they become, the more noise affects them. Lots of people in the last war were sent into a serious condition by the nerve-racking effect of noise. I can imagine the aggressive use of selected noises to undermine the morale of population and the development of all sorts of anti-noise devices."

Were you ever in a keyed-up nervous condition where even slight noises made you jump? The rasp of a file, the squeak of new shoes, the monotonous drumming of fingers or shrill whistling by a boy—these are described by nervous people as "enough to drive one crazy."

Noise, even in a condition of healthy nerves, is shocking to the nervous system. It's a marvel that people in civilization are as sane as they are, considering the thousands of blows or shocks that reach their nerves daily in the form of noises.

Later, as cities become larger and noisier, there'll be campaigns against the more annoying sounds, just as there's now a "silence zone" near every hospital.

Fortunately, nature is quick to protect us. The miller gets so he ignores or doesn't hear the rumble of his mill-wheels. So, too, we get so the fearful din of civilization passes in one ear and out the other without our noticing it. This is because the power of receiving a sensation becomes more or less paralyzed by repetition.

OMEMEE SOCIAL AND PERSONAL HAPPENINGS

Dinner Party Much Enjoyed By Village Guests—Mission Services.

OMEMEE, Oct. 15.—Among those from Omemee who were guests at a dinner party given by Mr. and Mrs. Fred. MacFarlane in Lindsay on Wednesday evening were Mr. and Mrs. H. Lamb, Mr. and Mrs. M. J. Parsons, Mr. and Mrs. Albert Ford and Dr. and Mrs. Younie.

Mrs. I. Laidley and brother, Mr. R. E. Stinson of Lindsay, were recent visitors to Omemee.

Mr. and Mrs. Richard Howden are the guests of their daughter, Mrs. H. Biglow of Bethany.

Mr. Thomas Brown of Lindsay was a business visitor in town on Tuesday.

Mr. Talvert Davidson of Fleetwood was in town on business last week.

Mr. T. A. MacPherson is undergoing treatment in the Nichols Hospital in Peterborough.

Mr. and Mrs. E. H. Mitchell and daughter, Miss Emily, have left on a trip to Pennsylvania.

Among those from a distance who attended the funeral of the late Samuel Corbett in Omemee were Mr. J. Northey of Toronto, Mr. and Mrs. W. Corbett of Peterborough, Mr. R. Corbett of Toronto, Mrs. Charles Corneil, Mrs. Storey and Mr. W. Corneil of Peterborough.

Mr. Brick of Lindsay visited his daughter, Mrs. William Irwin, in town last week.

Mrs. Milton Fee and son, Floyd, and daughter, Olga, of Toronto, also Messrs. Oke and Philip of Toronto, were the guests of Mr. and Mrs. Isaac Fee over Sunday.

Miss Gertrude Carew of Lindsay was a visitor in town last week.

Mr. Ross McGahey of Lindsay was in town on business recently.

Mission Services.

Mission services are to be observed in the Anglican Church, commencing on Friday next. A special minister will be present to address the parishioners and others.

STYLES FOR MEN

(By MARIAN HALE)

PARIS, Oct. —In the midst of all this talk about styles for women, it is well not to neglect styles for men, because in Paris the careful Romeo sees to it that his costume complements Juliet's or at least that it does not introduce a jarring note.

It is quite customary for a woman to announce to her suitor what type of frock she is going to wear on a certain occasion, so that his choice of colors may conform to hers, instead of starting an argument.

If she is going in a gray costume, he sees to it that his hat band and his necktie are as near the same shade of her frock as it is possible to get them.

Just an Accessory

If she is wearing gay colors, he properly brings her gayety into relief by dressing very soberly himself.

In other words, the gallant Frenchman regards himself as an accessory, and dresses accordingly.

In Deauville, where the fashionable women of the world are vieing with each other to create a picturesque effect, it is said women are choosing their escorts more for their pictorial value than for the charm of their society.

The blonde, for instance, who wishes to emphasize the blue of her eyes and the gold of her hair, appears at the Casino or the races only with a dark-haired man, so that his appearance may offer a contrast to her own, and the woman with the sable locks and midnight eyes selects the most perfect Saxon of all her acquaintances to promenade with.

Has a Waist

Left to his own devices, the Frenchman dresses with much more imagination than the Englishman or American. At the present time his coat buttons with only one button, directly at the waistline, bringing the coat very tightly about the waist and suggesting that the stays abandoned by women have been adopted by men.

Shirts are highly colored and violently figured and neckties are hectic enough, when there is no woman's costume to be considered. Shoes of all colors and combinations of color are tolerated and some Frenchmen actually outdo women in the number of finger rings worn.

Roman Meal? I should say so! I never refuse Roman Meal. Its delicious and keeps me happy, peppy and fit.

Keeps the family fit

103

Read the Want Ads.

The Living Voice of CARUSO ~ and all the Pageantry of Song of AIDA

"His Master's Voice"

Victor Record No. 6000

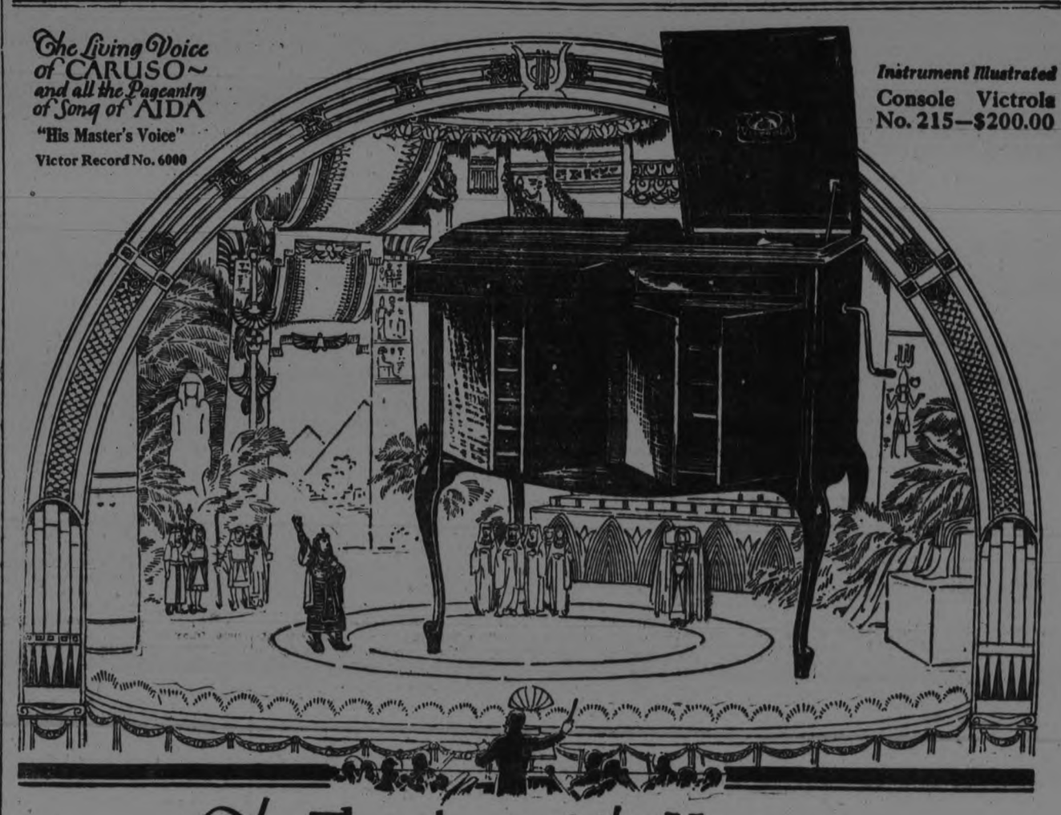

Instrument Illustrated
Console Victrola
No. 215—$200.00

"The Theatre of the Home"

The stage is set, the performers ready. Your mood this evening calls for the inspiring strains of Verdi. Suddenly you hear Caruso singing "Celeste Aida"—(Heavenly Aida)—clear, sweet, vibrant, real as life itself. For the moment you sit in an orchestra seat at the opera—with all its pomp and pageantry.

Then perhaps you long for the sweet strains of "The Last Rose of Summer"—and as the soft clear notes of Elman's violin sound in your ears, you can all but see him draw his bow across the magic strings.

But whether it be Caruso, or Elman, or the boom of Sousa's band, or the latest happy-go-lucky dance hit,—"HIS MASTER'S VOICE" Victrola and "HIS MASTER'S VOICE"-VICTOR Records prove their superiority by making you forget the man-made reproduction and remember only the sensation of having living artists and real musical instruments—a few feet beyond the chair in which you sit.

And by virtue of such masterly performance "HIS MASTER'S VOICE" Victrola is the standard by which all instruments are judged. Often this causes many to refer to all instruments as Victrolas but for your own best interests as well as ours, remember there is only one real genuine Victrola—and that bears our famous trade-mark "HIS MASTER'S VOICE" under the lid. Be very careful to see that it is on the instrument you buy.

VICTROLA "GOOSE-NECK"

Why "HIS MASTER'S VOICE" VICTROLA dominates!

The Victrola goose-neck supports the sound box, allowing it full play. It takes the weight off the needle point, making for flexibility and consequently produces that unequalled exactness of tone for which "HIS MASTER'S VOICE" Victrola is pre-eminent; at the same time preserving the record from wear because of the very light weight pressure upon the needle. This is but one of the many features that combine to make "HIS MASTER'S VOICE" Victrola—incomparably best.

Genuine "His Master's Voice" Victrolas from $37.50 to $615.00

HIS MASTER'S VOICE, LIMITED

Important!

Red Seal Records are now double-sided. Two selections for practically the price of one.

Complete new catalogue listing all double-sided Red Seal Records now ready. Get your copy. It's free.

"His Master's Voice"—Victrola

Hall's Trade Expansion Event

PLANNED TO FURTHER INCREASE THE VOLUME OF BUSINESS enjoyed by this Progressive Store WILL BE CONTINUED THROUGHOUT THE BALANCE OF 1923—every day bringing its Special Buying Opportunities. For To-morrow we feature a SPECIAL SALE OF

ENGLISH CASHMERE STOCKINGS AND PENMAN'S FINE CASHMERE.

EVERY ITEM ADVERTISED SPECIAL has been bought as a "Leader" for this Trade Event, and will mean a Substantial Saving to those who take advantage of the Offerings.

THE OLD-ESTABLISHED STORE OF RICHARD HALL & SON, LIMITED, stands to-day undoubtedly in the forefront of Eastern Ontario's Retail Business Establishments, and might easily be contented with present achievements. It is recognized, however, that there is no standing still in the experience of an individual or a business, and that there must be Growth and Progress!

TO MAKE THIS THE RECOGNIZED **BIG BUSINESS** OF THE DISTRICT, this Carefully Planned Campaign has been Launched, and by **Exceptional Value** and **Exceptional Service** will accomplish the end in view.

WATCH THE ADVERTISEMENTS AND WINDOWS throughout the Weeks and Months of this Merchandising Event. We solicit your Increased Patronage, offering you a Service that has not been equalled by any Store in Peterborough.

Tuesday's Trade Expansion Leader!

Women's Fall-Weight Stockings 98c

And there is a wide assortment of styles for your own choosing. Silk and Wool Mixed, English Pure Wool Sports Stockings, with embroidered clox. Plain Cashmere Stockings with embroidered clox, and Penman's Ribbed Top Black Cashmere. Every pair is guaranteed to be perfect. The assortment shows Black and seasonable colours. Regularly sold at $1.25 to $1.35 per pair.

Grouped for your selection for Tuesday only as a Trade Expansion Event Leader.

Richard Hall & Son Limited

Cobourg and District

COBOURG, Oct. 15.—Mr. Wil loughby Brewster, K.C. and wife Brantford, motored down to visit the old home at Centerton, where they were guests of his brother, Mr. J. J. Brewster, over the week end. Mr. Norris Gleeson, Mr. and Mrs. J. J. Brewster and their guests motored to Havelock to visit another brother, Mr. Charles Brewster, and so it was a happy family reunion all round. The past week has been ideal for motoring and the traffic on all Provincial and County roads has been about up to the summer standard.

Association Incorporated

The Cobourg Child's Welfare Association is now slated as an incorporated institution, with W. J. Maher, ex mayor of Cobourg, Mrs. Ella Grace Spragge, Mr. H. Fullerton, Councillor, Mr. J. W. Bickle of the Department of Inland Revenue, and Mrs. Jessie Eliza beth Greer as provisional directors. The work is a good one, and has already resulted in benefit to little children in town. A host of friends and well wishers hope for its success.

Automobile Stolen

Theft of automobiles seems to be very common of late. In fact it is almost an every day occurrence. The garage at Sedbrook, the beautiful country home here of Mr. W. L. Abbott of Pittsburg, was entered last Saturday night and his seven passenger Stude baker Sedan stolen. Chief Ruse was notified and at once notified the police of all neighboring towns and the first response was a telephone call from Brockville that the car had been re covered there. It appears that the party who took the car to Brockville went into a restaurant there. Closing the door of the car not knowing probably that they locked automatically, he was surprised upon coming back to it to find that he could not open the door. He went to a garage to secure help and upon returning found the police in charge of the car, so made a hurried departure, stealing, it is stated, a large seven passenger Hudson in order to make a getaway. 'It would appear that this joy rider's taste runs to seven passenger Sedans, but possibly also these were the easiest available. The opinion is expressed here that he is probably the same man who stole the Arlie Marks car at Campbellford last week, although grounds for the belief are not stated. Mr. Abbott's fine car was not damaged to any extent, the only thing missing, it is stated, being a tire pump.

Accidental Death

At the adjourned inquest to inquire into the cause of the death of Gordon McIvor, the twelve year old son of Mr. and Mrs. George McIvor of this town, who died from effects of an accident on Monday, Oct. 11, when he was struck by a car near the G.T.R. station driven by Leonard Fardella of this town, the verdict was accidental death. Coroner G. M. Ferris presided, Crown Attorney W. F. Kerr, K.C., represented the Crown.

Gordon, with a number of other boys was returning home from the Public School at noon on the day that the fatality occurred. Some of these, including Alex. Hall, 11 years old, and Jack Erskine, 8 years old, told what they knew of the occurrence, stating they did not see the car until it was pretty close, all ran to get out of the way and Gordon was struck by it. One said he thought that the car was going to go to the south of the flower bed near the depot.

Gerald Holnbeck said he saw the car knock Gordon down and it stopped in a little way.

Dr. E. W. Hayden said the boy was brought to his office in Leonard Fardella's car. He was crying and moaning. His face was scratched and bruised and he complained of pains in his stomach, although he was apparently not sore to the touch. He appeared to have been scraped rather than run over. His forehead and face were bruised and his lower teeth pulled away from the gums. Fardella told him he hit the boy with the car in trying to avoid hitting others of the boys. Dr. Hayden attended to the boy's injuries, fixing up his face and then Mr. McIvor came and took his son home. As he appeared to be suffering the doctor gave him a hypo dermic. Going to the home half an hour later he found the boy dead. He attributed the cause of death to the shock and accident.

Patrick McGlynn employed at the Canadian National did not see the accident, but saw the injured lad lying on the ground after it. He asked Leon ard Fardella how he came to do it, and the latter said he could not help it.

Joseph Andrews and Thomas And rews, who picked the boy up, gave evidence as to where the car stopped.

Murray Davidson, who was with Leonard Fardella in the car, said the boys were on the south side of the flower bed about 40 feet from the car when Fardella blew the horn. The latter intended to take the track south when the boys turned on the south side, he turned north. Gordon McIvor was about fifteen feet from the car when he started to run north and was then too close to stop the car.

Leonard Fardella, driver of the car, said he slowed down as he reached the C.P.R. track and at the bend blew his horn. Some of the boys ran straight across and some with the car. Gordon McIvor kind of stopped and turned as he hit him. He had thrown the car north so as to avoid hitting a bunch of them and turned towards the flower bed. He had lots of room to pass if they had not turned. He was going twelve to fifteen miles an hour, was sure it was not over fifteen and did not expect to hit them. He slammed the brakes on when he saw the boys scatter. At ten miles an hour he could stop the car in two lengths, at fifteen miles an hour in two and a half lengths and at twenty miles an hour at three lengths.

The jury rendered the following verdict:

We, your coroner's jury, find that Gordon McIvor came to his death on Oct. 1, 1923, as the result of an accident that took place at or about a point 53 feet east of the west sidewalk on George St., sixty feet west of the west border of the flower bed, and twenty one feet south of the platform of the Canadian National Railway, by being struck with a McLaughlin automobile, driven by Leonard Fardella, of the town of Cobourg. We are of the opinion that under the existing circumstances, the accident was unavoidable.

LORD RENFREW SENT REPLY TO FIELDING

OTTAWA, October 15 (Canadian Press). — A short farewell massage to His Royal Highness the Prince of Wales, on the eve of his departure on Sunday from Quebec, was sent by the Hon. W. S. Fielding, Acting Premier, on behalf of the Government.

Mr. Fielding yesterday received the following reply, dated from Father Point:

"I greatly appreciate the good wishes you sent me on behalf of the Government. I need not tell you again how much I have enjoyed my visit, and only regret it was so short. Au revoir. (Signed).—Edward."

YOU CAN PUT ON DOG BY RENTING CANINE

It's an Industry, in Gotham, Hiring Out the Beasts.

NEW YORK, Oct. 15.—Next time you see a stunning girl sporting a swagger cane, wearing King Tut sandals and carrying a blue-blooded Chow or Pekinese or mayhap an aristocratic wolfhound tugging at leash as she strolls of an afternoon down the drive or up the avenue, don't jump to the conclusion that she owns the mutt. Not on your life.

Very likely she is paying for the privilege of giving Towser or Pooh Pooh a constitutional at the rate of 50 cents or $1 an hour. What she pays depends on the size and pedigree of the pup.

In this city famed for its eccentric business enterprises, one of the oddest industries imaginable has flourished for years up in 103rd street. On the roof of a modern apartment house there is a man who earns his living by renting dogs by the hour to flappers and dames who like to put on "dog."

The girls for blocks around go to Monsieur Dogrenter to get the finishing touch for their promenade costumes. Many find that the stroll would be a failure without the "tone," "eclat," or whatever it is that fashionable dogs lend, is to arrange in advance for the hire of their favorite dog.

Frequently some young women is disappointed on a bright sunny afternoon to find the house sold out.

On an average each dog brings its owner a revenue of a couple of dollars a day. Some of the dogs are fed dainties. High-priced veterinarians and dog specialists give them careful attention.

The dogs are bathed daily and are well trained in the fine points of etiquette.

Some cranky, shriveled old misogynists and their female equivalents openly declare that many of the girls take the dogs out for the same reason they wear slinky gowns, flesh-colored hosiery, mascaroed eyebrows and enormous jade earrings, and not because of a genuine love of nature and animals. Well, anyway, a dog's life isn't so bad on 103rd street.

A THOUGHT

Yet a little sleep, a little slumber, a little folding of the hands to sleep; so shall thy poverty come as one that travelleth; and thy want as an armed man.—Prov. 24, 33-34.

Idleness travels very slowly, and poverty soon overtakes her.—Hunter.

NITS AND VERMIN

Can be completely ridden from children's hair by applying

Parke's SKIDOO

A clean, non-sticky preparation. Cannot be detected, and is beneficial to the hair.

25c. Bottle.

BOND'S DRUG STORE

Cor. George and Hunter Streets

Renew Your Subscription.

HIS NAME STANDS HIGH IN ACADEMIC ANNALS OF CAMPBELLFORD TOWN

Under Supervision of A. G. Knight Community Has Been Noted For Its High Standard of Secondary Education Maintained Since The Late Seventies.

CAMPBELLFORD, Oct. 15.—The name of A. G. Knight stands high in the academic annals of Campbellford and this town has for years been noted for the standard of the secondary education it has maintained since the late seventies when the High School was first opened. Ask some of the leading professional and business men of Campbellford to what teacher they owe most, put the same question to Judge Huycke and Rev. James Rollins of Peterborough, or to scores of other prominent and successful men in various walks of life throughout Ontario and it is safe to assume that the name of A. G. Knight will be unanimously mentioned. He was the second High School teacher to take up High School work here, he gave his pupils 13 years of faithful service, and among those who were fortunate enough to attend his classes his memory is still cherished with affectionate regard.

Those of his former pupils who have lost touch with him will be pleased to learn that Mr. and Mrs. Knight are spending the evening of life in well earned ease and comfort in their home in Picton. Mr. Knight is still living in the academic atmosphere in which he moved for so many years as his residence is within sight of the Picton High School, of which his granddaughter is one of the most distinguished grad uates, passing the junior matriculation examination with a record that has never been excelled in Ontario.

The building of a new High School in Campbellford, which it is hoped will be ready for occupancy by the first of the year, marks another chapter in the history of the town, always creditable especially in the record that from the beginning has marked the progress of that institution. An Examiner representative made a special trip to Picton to talk with Mr. Knight over the days which he spent here early in his professional career and spent with him and Mrs. Knight an interesting two hours in which both recalled reminiscences of what were the pioneer days in secondary educa tion.

Campbellford's first High School was a stone building which stood behind the present public school for which it had been originally built. When it outgrew the needs of the growing town a new public school was erected and in the old building Mr. Knight took charge of the 18 pupils who con stituted the class. He was not the first High School teacher of the town, another having opened the institution, but the history of the school dates from his coming. Mr. Knight was a grad uate of the old Victoria College at Cobourg, a classmate of Rev. Dr. Workman, who rose to a professorship in his alma mater and who afterwards became famous by reason of advanced theological views which he entertained and did not hesitate to promulgate.

Campbellford's First Graduates

It was in 1877 that Mr. Knight came to Campbellford and the following year he sent a class of six to write at the old intermediate examinations, in those days equivalent to the non professional second class teachers' examination. Any student who passed this examination was considered to have matriculated in medicine.

Of that class all six passed, three taking Grade A, and three Grade B. To pass 100 per cent. of a class was an exceptional record in those days and from that time the fame of the Campbellford High School was firmly established. The feat was all the more remarkable when it is recalled that Mr. Knight was the only teacher in the school and was required to be specialist in English, Mathematics and Classics, something that entailed an enormous amount of work in the way of preparation.

It is well that the names of the members of that class have been preserved and a group photo of them is herewith given. Of the six four are still living, holding prominent places. Those standing, reading from left to right, are: Robert Levescomte, a lawyer in Toronto; Will Hawley of Cavalry, and W. Horkin, of Calgary. Those sitting, reading from left to right, are: Judge Huycke of Peterborough; the late Marshall West, member of a prominent pioneer family of Peterborough whose brother Charles became clerk of the town and whose nephew Marshall West is the well known baseball player, one of the standbys on the Northumberland Lea gue team last year. The lady is the late Emma Connor, Campbellford's first high school lady graduate and one of the most brilliant students who received her training here.

Some of the Students

Mr. Knight was 13 years in Camp bellford and in that time turned out altogether 280 graduates, who took up the various professions. It is im possible for any man to recall the names of more than a fraction of those who passed through his hands, but of a number of these he has clear and affectionate remembrance. He regards Judge Huycke as one of the manliest and most promising youths whom he ever taught, apt and diligent in his studies, straightforward and manly in his deportment. Another of his students who now resides in Peter borough was Rev. James Rollins of St. Andrew's church, whom he recalls as a diligent worker, loyal to his teacher and a peacemaker among his class mates. One of Mr. Knight's most pleasant meetings with a former pupil in after life was the occasion on which he heard Mr. Rollins preach once when both were on a visit to Cobourg.

Some of the leading professional men in Campbellford were students of Mr. Knight. These include three of the leading physicians, Dr. A. Haig, Dr. John Macoun and Dr. E. F. Free. After his intimate acquaintance with these men when they were boys it has never surprised Mr. Knight that all three have attained prominence in the medical profession. They were clever, ambitious and always loyal to their teacher. Some of the students of those days walked between five and six miles to school every day, returning on foot to their homes at night, and this sturdy exercise seemed to have the effect of making them more enthusiastic in the pursuit of knowledge.

Another student of Dr. Knight's who won honor in the medical profession was E. F. McGrath, who settled in Peterborough where he died a few years ago. Of all the young men who passed through his hands Mr. Knight says none was perhaps more brilliant, nor gave greater promise for the future than the late Dr. McGrath.

To Judge Huycke belongs the honor of being the first assistant in the Campbellford High School. Acting as monitor, he lent valuable aid to Mr. Knight, teaching the junior classes.

A Few of the Pioneers

Here are the names of some of his old students whom Mr. Knight recalls: J. M. Arnold of Campbellford, a member of the present Board of Education; S. J. Abernethy, Chairman of the town Water and Light Commission; Rev. A. Govan, of Williamstown; Rev. Archie Graham, formerly of Lancaster; Dr. Allan McCall, of Belleville (deceased); Dr. George Ferris of Cobourg; Dr. Henry Meiklejohn of Winnipeg; Dr. T. Johnston and Dr. John Brown of New York; Dr. John Berry of Kingston; Rev. F. Stillman of Vancouver; Isaac Brooks, attorney of Winnipeg; Dr. James Third of Kingston; Adam Linton of Campbellford; William Carnahan of Toronto; Dr. Darling of Edmonton; Mrs. Sam West; Miss Martha Emma Gothard; Dr. T. Carlow (deceased) cousin of Dr. E. J. Free; Crozier Moore, late principal of Campbellford school; Phillip Fairman, principal of Trenton Public School; David Cornell, late teacher in Cornwall Public School; Dr. George Macoun; Dr. Perry Goldsmith of Toronto; Alonzo Knight, teacher; John Parker, principal of school in California; T. Curles, C.P.R. solicitor; Col. George Ogilvie, Kingston; Arthur Colville, formerly of town, now a prominent solicitor in Montreal; Mrs. Charles Macoun (Mollie Doxall).

Old School Was Burned

The old public school in Campbellford was destroyed by fire in the late eighties and Dr. Knight's High School, too, went up in the flames. The High School, which by this time had over 80 students, attracted from all parts of the district by the fame which the institution had won. The present High School was built in 1887 and when it was opened Mr. Knight was given three assistants. That school, an architectural model in its day and perfect in every detail when erected, designed as it was for four teachers, became too small as the town grew and the staff was increased to six, so that after a long controversy, the present structure was decided upon. When the new building is opened and all citizens realize that they have a structure that is a credit to the town and in keeping with its educational reputation, all differences of opinion with regard to the wisdom of the outlay will disappear.

Went To Deseronto

Mr. Knight remained in Campbellford until 1890, when he resigned to become principal of the Deseronto High School. After seven years of successful service there he taught five years in Cornwall, when he retired on account of failing health.

His two sons, both of whom received their secondary education from their father, are successful professional men, T. F. being a dentist in Picton, and W. D. a doctor in Cornwall.

A Matter of Heredity

Mr. Knight's granddaughter, Marion, daughter of Dr. Knight of Picton, although only 16 has already made a reputation for herself in scholarship. When 12 years old she passed the entrance examination in that town, making the highest average stand ever attained by a pupil in that town. At every examination she stood highest in her class while at High School and last summer she rounded out her career by passing the junior matriculation with first class honors in every subject, and winning the gold medal awarded the student taking the best stand in Prince Edward County. The marks won by candidates at this examination are not given out but it has been learned that Miss Knight made over 90 per cent. on every paper.

Why Mr. Knight Succeeded

Mr. Knight frequently receives letters from his former students in Campbellford, thanking him for the interest he always took in their welfare and praising his proficiency as a teacher. To all of these he has practically the same answer. He says that his success as a teacher here was due to the high intellectual endowment of his students, to their devotion to study and their unwavering loyalty to their teacher.

Grants Exceeded Salary

While Mr. Knight was in Campbellford the Government grants were base on the results of the examinations. For several years the school's revenue from this source exceeded the salary paid the teacher. And speaking of salary, when Mr. Knight went to Campbellford he was paid $800 a year, and when he left 13 years later he was in receipt of $1050. The members of his first school board were the late J. M. Ferris and William Archer, G. Kennedy, Mr. Callahan and Rev. Father Casey.

"I suppose," said Mr. Knight to the Examiner representative, at the close of an interesting interview, "that every teacher holds the memory of some one pupil in special regard. I can never forget Dr. E. J. Free of Campbellford. He was one of the finest boys who ever attended my classes anywhere and it never surprised me to learn that he became an honor to his town both professionally and as a private citizen.

Tribute From Dr. Macoun

One of the most ardent admirers of Mr. Knight, both as a man and a teacher, is Dr. John Macoun of Campbellford.

"Mr. Knight," said the doctor, to the Examiner, "thought of other things for his students than merely coaching them for an examination, earnest and successful as he was in that. He sought to develop the good that is in the makeup of every youth. As a hard worker he was phenomenal as all the branches had to be taught by him. In those days the High School Inspectors were the late J. A. McLellan specialist in mathematics; the late S. Arthur Marling, specialist in classics, and the late J. M. Buchan, who excelled in English. They visited the schools once every half year and each put the students through a grilling test in the inspector's favorite subject. Mr. Knight's boys and girls always managed to come through with flying colors. I recall on one occasion when Dr. McLellan visited the school and gave the class one of his test problems in Algebra. The majority solved it and the inspector said it was the best showing made by any school he had visited in Ontario."

Mr. Knight modestly disclaimed to the Examiner, any expert knowledge of mathematics, but the teacher who could successfully pilot his students around the pitfalls and man traps that the late Dr. McLellan delighted to dig and set for the unwary, was certainly no novice in that branch of learning.

Will Be Invited Here

A few months ago when Campbellford was planning an old home week—a project finally abandoned for a year—one of the items of the programme suggested by Dr. O. C. Watson was to have Mr. Knight here to hold a session of the High School with a number of his former students.

It is expected that an invitation will be sent to Mr. Knight to attend the opening of the new High School, on which occasion he would meet many of his old boys and girls.

First Graduating Class of Campbellford High School, 1878.

Standing (from left to right): Robert Levescombe, of Toronto; Will Hawley, of Calvary; W. Horkins, brother of T. J. Horkins, Campbellford.

Sitting (from left to right): Judge Huycke, Peterborough; Marshall West (deceased); Miss Emma Connor (deceased).

These six students wrote at the old intermediate examination in 1878, and all passed, three taking Grade A and three Grade B. The reputation of teacher and school dates from that achievement, an unusual record in those days, especially for a school with only one teacher.

TROUBLES OF SPAIN RESULT OF TOO FREQUENT CHANGES

Since Year 1909 There Have Been No Fewer Than Fifteen Governments — Old Problems Yet Unsolved.

LONDON, Oct. 15.—"The inconsistencies of the numerous political, military, economic, and social programmes of Spain have often proved a mystery to English readers, and the present despatch is intended to explain the reasons for them," says the Telegraph's Spanish correspondent. "I shall show how it is that Spain is always confronted by the same problems as those of the day before, and always seems unable to solve them. When a Government or an authority has studied a problem and adopted a programme, another Government, or authority takes its place, the result being that every problem remains definitely in the preparatory stage.

Fifteen Governments

"Since the year 1909 the date of the first events at Melilla, Spain has had no fewer than fifteen Governments, namely, those of Maura, Moret, Canalejas, Garcia Prieto, Dato, Maura, Romanones, Sanchez Toca, Al lendesalazar, Sanchez Guerra, and Garcio Pietro. Since the same date there have been the following Ministers of War:—Linares, Luque, Echague, Primo de Rivera, Marina, Tovar Aguilera, Villalba, Munoz Cobos, Cierva, Berenguer, Vixconde de Ezra, Olaquer Feliu, Cierva, Alcala Zamora, and Aizpuru. The following have commanded in Africa during the same time:—Generals Marina Alfau, Jordana, Berenguer, and Burguette, until the high military com mand was transformed into a civilian o ffice, and Don Luis Silvela was app ointed High Commissioner.

After 25 Years

"During these years many generals have been in command at Larache, Ceuta, and Melilla, the final result of it all being that the programme of each of the Governments, each of the High Commissioners, Ministers of War, and Commanders-in-Chief was to do precisely the opposite to what was accomplished by the preceding one.

"This is the reason why, after a quarter of a century, Spain is still confronted by the same problems, and to such an extent is this true that newspaper articles published in 1900 could be republished today and still be topical. So far as Morocco is concerned thes newspaper literature of 1909 is precisely the same as that of the present moment. There are the same criticisms, the same deficiencies and lack of organization in the services, just as if time had stood still since July, 1909, when the first events at Melilla took place. A journalist who had made a thorough study of Morocco affairs said on one occasion that Spanish politicians had lost more time in making and unmaking programmes for Morocco than Penelope in weaving and unweaving her celebrated cloth.

Nobody Understands

"Nobody in Spain can understand why it seems to be impossible, with more than 150,000 soldiers, to dominate a relatively small zone, less in size than the province of Badajoz; but nobody holds the army responsible for the failure, which is attributed to the lack of a programme, and, above all, to utter disorganization, for the army has always gained the objectives which have been set before it. As a matter of fact, the disaster of Melilla was due to the absence of a programme, because, if there had been a carefully though out plan after the taking of Abarran, Anual, Iqueriben, and Sidi-Dris, it would have been impossible for a few irregular guerillas to drive a European army from its positions. But the advance was made without food, without water, without munitions, without anything except the bravery of the men, and in war something more than bravery is required.

As in 1921

"At the present time Spain is in the same situation as she was in 1921, having to maintain a line of positions which begins at Melilla and ends at Tizzi-Azzza—positions to which there has to be taken even the wood for cooking the men's meals, as the country consists of nothing but rocks and barren earth.

"The procession of Governments is not finished, and already it is being said that there will be a new Government in October, and therefore a new Minister of War and a new High Commissioner. This and nothing else is the secret of so many misfortunes; this the reason why, Spain is not what she ought to be—a great nation."

NEW ISSUE

PROVINCE OF ONTARIO

Twenty-five year 5% Gold Bonds

Due 15th October, 1948

Denominations: $500 and $1000

The most attractive bonds on the market

The Dominion Loan was all sold in a few days. We expect these to go quickly.

Price: 98 and interest yielding 5.14%

We will allow 100 and accrued interest for Victory Bonds due 1923 in exchange for new bonds of this issue. If you have any other early maturing bonds, call or send us particulars. You may have a profitable opportunity for exchange.

Enter orders promptly. We will look after all details for you.

V. M. EASTWOOD
610 George St.
Peterboro

KISS INVITING WORDS DELETED

American Universities Would Bar Soup, Pie and Pickles From Girls' Vocabulary.

"Soup, pie, pickles" have been deleted from the vocabularies of young ladies while dining in company with gentlemen, say three United States Universities — Northwestern, Barnard and Columbia. It is claimed there is a kiss-inviting pucker behind such words when they are said slowly with a stress on the final sound.

Several Peterborough girls in uptown offices interviewed on the subject, refused to treat it seriously, but one or two promised to give the proposition a test. "It didn't work" on, reported yesterday, sorrowfully it appeared.

"That's a good idea," one young lady declared, evidently looking more toward the possible development of the signals than to the eradication of what the Universities look on as a pernicious practice. During the banquet season which is now opening it is to be expected that "soup pie, and pickles" will be frequent subjects of conversation. There is something sweet about "pie"; "pickles" is full of spice, and "soup" is especially sloppy.

Whatever the varsity faddists have succeeded in doing they have given the girls three new ways of saying "kiss me."

NEWS BRIDGENORTH AND THE DISTRICT

Anniversary of Gilmour Church on Sunday—Personals.

BRIDGENORTH, October 15th. — The Bridgenorth Methodist church withdrew their service on Sunday evening on acount of the Gilmour Church Anniversary. A large number from the village attended the services at Gilmour.

Miss Amy Arthur of Harwood is spending a few days, the guest of Miss Olive Sidey of Bridgenorth.

Mrs. Robert Tedford of the village, spent last week the guest of Mrs. B. Fitzgerald of Selwyn.

The young people of the village held a successful chicken roast on Wednesday evening in W. Kelly's grove. A few from the city were also present. The party broke up with an old fashioned dance.

Wretchedness OF Constipation

Can Be Quickly Overcome by

CARTER'S LITTLE LIVER PILLS. Purely vegetable—act sure and gently on the liver. Relieve biliousness, headache, dizziness and indigestion. They do their duty.

CARTER'S LITTLE LIVER PILLS

Small Pill—Small Dose—Small Price

¶ Hospitality is the simplest of virtues and one of the easiest to practice.

¶ Gather your friends about you in your own home now that the nights are longer and a warm room is more comfortable than porch or veranda.

¶ There are always inexpensive delicacies in food and drink as well as old favorites ready to be served at informal luncheons and suppers.

¶ Games of novelty, charm and skill that will entertain and please your guests appear at this time of year. New music and new books are in the market.

¶ Clothes for your parties need never bother you. The latest vogue or the conservative model is at your command in a hundred forms from shoes to hairnets.

¶ Any new bit of household furnishing, any personal services you may desire to save time and strength, all are provided for.

¶ To keep in touch with all these helpers you need spend only from half an hour to an hour daily with those who advertise in your home paper.

READ THE ADVERTISEMENTS

The Hostess's Friend

The Million Dollar Doll

By C. N. and A. M. Williamson

Authors of "The Lightning Conductor"

(Continued from last week.)

WHO'S WHO IN THE STORY:

Miles Sheridan is facilitating his wife's obtaining a divorce by creating a scandal about himself. He is taking a yacht trip, supposedly with

Juliet Divine, a beautiful show-girl known as the Million Dollar Doll. In reality, however, he is not with the Doll but

Teresa Desmond (Terry), Juliet's unbelievably innocent half-sister, whom the Doll sent to masquerade as herself. Ever since a kindness Miles did her in childhood, Terry has made him her Dream Prince.

Betty Sheridan, Miles' wife is in love with

Paul di Salvano, a handsome Italian,

Eustace Nazlo, a wealthy Greek, meets Miles and Terry at Monte Carlo, and recognizes in the supposed Million Dollar Doll, Terry Desmond whom he had met back in New York. In love with the girl, himself, he is relieved to learn that Miles' conduct toward Terry has been most chivalrous.

Mrs. Harkness, Miles' old servant, takes care of Terry on board the yacht.

Miss Caroline Sheridan, meeting the couple at Monte Carlo, endeavors to dissuade Miles from his disgraceful project. She writes to Betty of Terry's beauty and charm.

Miles, dining in Algiers with Terry, whom he does not recognize as the little girl he befriended so long ago, see Paul de Salvano with a group of strangers.

On the way to Bousaada, Miles realizes that he loves "Juliet Divine."

Miles asks the girl if she is capable of love.

In Bousaade Miles tells Terry of his love for her.

Sheridan receives an amazing telegram from the captain of the yacht.

Betty Sheridan in New York is worried because she has not heard from Paulo. She receives two letters.

CHAPTER LXVI

Betty went draggingly to her boudoir. Since the letters were not from Paulo, they were worthless! She was tired. Nothing seemed of importance. Her heart had been rather "queer" now and then, since she had begun dosing herself with that acid stuff, for reducing fat. She flung herself on a sofa, and opened old Caroline's letter mechanically. It was dated from Mentone. Perhaps Miles had arrived there, and met his maiden aunt.

As Betty's eyes travelled along the spidery lines, her lips curved in a sarcastic smile. "Juliet Divine too attractive in appearance," indeed—"Modest manner"—ha, ha—"Miles treating her chivalrously." What a scream! These pious, interfering old maids were too funny!

Betty had never seen Miss Sheridan, but Miles had described his aunt—if with a sense of humor. Now the reader of these closely written pages visualized the faded spinster who thought she had only to beckon, and the repentant wife would crawl half across the world to reclaim her husband. As for the suggestion that Miles, unless snatched from the burning, would marry a creature like Juliet Divine, it was absurd. In fact each paragraph of old Carry's letter was more ridiculous than the last, when she had read to the end, Betty was amused.

The allusion to Juliet's youth was a slap. "This girl is much younger than you my dear," emphasized Miss Sheridan, "as well as a rival in beauty to the loveliest. And you, who have been married for years, know even better than I do what men are."

"Old hag" thought Betty. "She might have minded her own business instead of giving herself this trouble. What a cat to tell me that Juliet Divine is younger and prettier than I am. Old maid's spite. I've heard of the Million Dollar Doll for years. I remember her being pointed out to me when she was a show girl in some revue—so long ago I've forgotten what it was. I don't suppose she's anything to look at these days without her war paint. But that old witch is such a damn fool."

It was nothing to be twenty-eight. When Betty was feeling her best she looked a girl. Just now—and she jumped up to examine herself in a silver framed "Psyche" mirror—she was not at her best, thanks to Paulo's cruelty. But men were like that. Cruel—cruel as beautiful, satin skinned panthers. This panther cruelty was part of their attraction. How they could make love—and make you love. After all, it wasn't certain that Paulo was with Rose. His mysterious absence might be part of a cautious plan. She might hear from him any day. There was no cause for despair.

Miss Sheridan's letter lay on the floor, where its reader had tossed it. Betty stooped to retrieve the two sheets of thin foreign paper, meaning to throw them on the fire of driftwood which burned in the grate. She wouldn't risk having the stuff fall into a servant's hands. Beside the loose sheets and the torn envelope lay another envelope, unopened. Betty had forgotten it, but realized not that had slipped from her lap with Caroline's missive. The hand writing looked like that of a man; and the stamp bore the head of the Prince of Monaco.

"More news about Miles, from some other well wisher" she sneered, tearing the other envelope.

The thick paper within had "Hotel de Paris" engraved at the top of the first page. "Dear Mrs. Sheridan," Betty read, and stilled to recognize the writing. She had turned the letter over and had just found the signature when the telephone bell rang.

"Eustace Nazlo—Eustace Nazlo" she repeated, as she reached out from the cushiony sofa to lift a full skirted Louis Quinze doll off the receiver.

"Do I know Eustace Nazlo? Where did I meet him?" she wondered as she lifted the receiver—

"Hello, old bean, it's Lil," came the voice of Lillian Leslie, the pretty actress who was now Mrs. John Anderson, and loved by Betty because she had first introduced Paulo.

"Yes," Betty answered. "Just come in—rather a wreck. How are you?"

"In bed with a beast of a cold," replied the other. "If I could get out, I'd whiz round and see you. But I felt I must ring you up. Have you heard from our friend the Prince lately?"

"Not lately?" Betty admitted, with a pang in heart and pride. "Why?"

"A pal of Rose tells me the Callahans have sailed for Algiers, on one of those big ships that make Mediterranean tours, and Paulo's following a quicker way. Cherbourg, Marseilles and so on. I hate to tell you this, darling, but you ought to know at once. Kathleen thinks Rose was secretly married to Paulo—as legally as you can be married to a foreigner in New York—before they sailed. If not, she's anyhow determined to have him. Pop was rather off the Prince at last accounts, partly because of his flirtations with a certain little married lady. But Rose is bound to win out in the end."

"I can't believe Paulo would marry Rose Callahan," Betty choked. "She's so common. She—"

"Precious, it's sickening, but he was out for big boodle. I'm sure he liked you lots better than Rose; you're so much smarter and prettier—though, of course, she's a girl, which is an attraction to some men. And Rose will be so disgustingly rich how could he resist?"

Betty could not answer. She felt as if she were dying. Hastily she hung up the receiver, knowing that Lil would understand, and flung herself face down on the sofa.

There was no hope then. It was all true. She had lost Paulo. He was a traitor. She didn't know how to bear it.

Everyone would laugh at her, as she had laughed at others, and when the scandal about Miles and Juliet Divine came out—a useless scandal now—people would say that she couldn't even keep a husband.

It was too horrible. She was a deserted woman—she, Betty Sheen, Betty Sheridan, who had always been such a success. She writhed as she thought of the future, and shuddering away from the picture, she remembered the letter from Eustace Nazlo.

(To Be Continued.)

FISHY FLAVOR IN BUTTER

Usually the Result of Using Unclean and Rust Cream or Shipping Cans

The fishy flavor and odor in butter has, in some isolated cases, been found to be due to the cows pasturing in marshes which are periodically flooded by the tide and on the grasses of which small crabs and dried or decayed remnants of shell fish and of other fish are found. Bacteriologists have reported also the existence of certain species of bacteria capable of developing in milk, cream, and butter a fishy flavor. It is further possible for butter to become tainted with a fishy flavor when it is kept in close proximity to fish, in which case the butter absorbs the odor.

Each of the above cited causes of fishiness is quite possible, but with the conditions under which this butter becomes fishy it is not very probable.

By far the most common causes of fishiness in commercial butter are unclean and rusty cream shipping cans, churning cream with a relatively high acidity, an acidity above about .35% and holding the cream in a forewarmer or in a vat, in which the copper lining and coils are not properly covered with tin, for a considerable length of time.

One may prevent, with a certainty, the recurrence of fishy flavor in butter by paying close attention to the following suggestions:

1. Eliminate rusty cans and return to the farmer cans only that are thoroughly cleaned, rinsed, steamed, and dried.

Keep the copper surfaces in forewarmers, vats, and coolers well tinned. Do not permit exposed copper surfaces to become coated with verdigris. Wash all forewarmers, pumps, and pasteurizers, coolers, vats and conduits thoroughly each day after use and flush them out again with hot water immediately before use the next day. If the coils and lining in the cream vats show any exposed copper, do not hold the cream in them over night.

3. If the cream arrives at the creamery sour, neutralize it to.2 5% acid or below. Do not churn cream that has an acidity of .35% or higher.

4. If you pasteurize by the flash method, heat the cream to a temperature of 180 to 185° F. If you use the holding method of pasteurization, heat to 146° F. and hold for thirty minutes. —Hoard's Dairyman.

CRIMINALS INCREASE AS RESULT OF BIG WAR

By JOHN O'BRIEN

PARIS, Oct. 15 (United Press).—Juvenile criminality has increased to such an extent in France since the war that efforts to combat it will probably be discussed in parliament when the chamber is convened after the vacation period.

In 1913, the number of child delinquents who appeared in the special courts was 1,924. In 1918, it had risen to nearly 4,000 and in 1922 to 5,800. Meanwhile the population has been decreasing. If this increase is not stopped the next generation of Frenchmen will be 50 per cent. apaches.

"When there is no home-life there is no morality," said Dr. Roger Dupouy, assistant director of the department of mental hygiene at the St. Anne Hospital, in explaining the causes of this phenomenon. "During the war the father was at the front, the mother was in the munitions factories, the children were in the streets. Those children, and especially the children born in that frightful period, growing up in the midst of lamentations, cries of despair, listening to tales of slaughter, acquired a sense of the little ness of human life.

Familiar With Death

"They watched death in all its forms and grew familiar with it. Life has lost for them its pre-war value. Moreover, a wind of immorality swept through the nation in consequence of the family disorder into which the war plunged us. As happens after all great cataclysms, the national organism remains profoundly upset. There is a general commotion, one of the results of which is a general breaking down of moral forces, a weakening of the moral fibre."

Moral education in the schools, the suppression of the disastrous influence of example and the treatment of children as children and not as young men and women are the remedies recommended by Dr. Dupouy.

RUM

"When he gets drunk, he forgets he is divorced and comes home at night," complains a woman in Bangor, Me., swearing out a warrant for the arrest of her recently divorced husband.

This will amaze many women, who have come to believe that it works the other way, John Barleycorn inclining men to forget they are married.

Alcohol paralyzes the intellect more than it stimulates. Drunken genius, for instance, does its best work despite its jags rather than as a result of them.

PUZZLING

A church conference in Indiana adopts this resolution: "It is further recommended that we urge our colleges and seminary to make plain to our young people that there is no conflict between the truths of science and the truths of revelation, and to this end we recommend the dismissal of any member of the faculty of any of our institutions who teaches materialistic evolution."

This man who worded this resolution missed his calling. He should be a lawyer.

AFTER EVERY MEAL

WRIGLEY'S

Sealed for You

Wrigley's is made of pure chicle and other ingredients of highest quality obtainable.

But it is no use to make WRIGLEY'S 100% in quality and then reach you in poor condition.

So we put it in the wax-wrapped package and SEALED IT TIGHT to keep it good—for you.

Aids digestion—keeps teeth white—helps appetite.

Wrigley's Doublemint is peppermint flavor in double strength.

R-5

LIST PRIZE-WINNERS MILLBROOK FAIR

HORSES

Class 1.—Carriage Horses

Brood mare—1, W. Francey.
Foal—1, Francey; 2, O. McGill.
One year—1, J. Whittington; 2, J. McNeil.
Two years—1, F. Bent; 2, G. E. Shea.
Three years—1, S. Belwett; 2, R. Fitchett; 3, F. Bent.
Pair over 15.2 hands—1, W. B. Ferguson; 2, A. B. Mann.
Single over 15.2 hands—1, Blewett; 2, Ferguson; 3, Mrs. Cawker.
Pair 15.2 and under—1, Blewett; 2, Bent; 3, Cawker.
Single 15.2 and under—1, W. E. Lewis; 2, Fitchett; 3, Cawker.
Special, the J. F. Staples & Son Cup for best carriage mare, or gelding, in harness—S. Blewett.
Special, high steppers—1; Blewett; 2, Fitchett. Prize by H. J. Grassett, Manager Bank of Toronto, Millbrook.
Special, saddle horse—1, Cawker; 2, Lewis. Prize by F. W. Bowan, M.P., and 2nd by J. W. Hutchison.
Special, lady rider—1, Cawker; 2, Lewis. Prizes by Dr. Ellis and Burnham Bros.

Class 2.—Roadster

Brood mare—1, T. Cowan; 2, C. Neals.
Foal—1, Neals; 2, Cowan.
One year old—1, Cowan.
Two years old—1, Cowan; 2, I. Nattrass; 3, Shaw Bros.
Pair horses—1, C. Evans; 2, C. F. Beatty; 3, J. O. Ball & Son.
Single over 15.2 hands—1, Evans; 2, Shaw Bros.; 3, J. J. Bushell.
Single 15.2 and under—1, C. F. Beatty; 2, Ball; 3, D. A. Henry.
Three years old—1, Cowan; 2, Henry; 3, R. Martin.
Lady driver—1, Cawker; 2, Mrs. Tamblyn; 3, Miss Shaw.
Gent's turnout—1, Tamblyn; 2, Cawker; 3, Evans.
Empress Hotel special, best lady driver—1, Mrs. Cawker.
Special for pacer—1, Alvin Harness; 2, W. J. Mulligan; 3, R. J. McKnight.
Special for best trained foal ou halter, by boy or girl under 14 years—1, S. J. Gray; 2, C. Reynolds.
Special boy or girl driver—1, W. Lewis; 2, G. Fair; 3, G. McKnight.
Special, Hamilton Cup, best road horse—H. Walker.
Judge—C.E. McCaffery, Russell, Ont.
Committee, Classes 1 and 2—G. A. Fair, W. Larmer.

Class 3.—Agricultural

Sec Brood Mare—1, J. Smith: 2 Whittington, 3, C. Reynolds.
Foal—1, W. H. Armstrong; 2, Smith; 3, Whittington.
One year old—1, G. Bonner.
Two years old—1, E. E. Anderson; 2, W. Armstrong; 3, Reynolds.
Three years old—1, Armstrong; 2, J. McNeil.
Special, best mare or gelding—Armstrong. Prize by L. W. Smith, Pres. Agricultural Society.
Special, best agricultural or heavy draught foal—G. Bothwell. Prize by N. Gilmour & Son, Millbrook.
Special, mare and progeny—1, Armstrong; 2, Reynolds.
Special, best agricultural or heavy draught mare or gelding—R. J. McKnight.
Best pair, agricultural or heavy draught—L. W. Smith; 2, J. D. Brown.
Special, best four animals—1, H. Bryan & Sons; 2, R. McCamus.
Special, best agricultural mare or filly—1, Armstrong; 2, Bonner.

Class 4.—Heavy Draught, A.

Brood mare—1, Gray; 2, McKnight; 3, Bothwell.
Foal—1, Bothwell; 2, Gray; 3, McKnight.
Two years old—1, Bonner.
Three years old—1, G. Ward; 2, L. W. Smith; 3, Bent.
Pair—1, Smith; 2, Anderson.
Special, W. E. Ball Cup.—R. J. McKnight. (Won for third successive time; becomes property of winner.)
Special, best mare or filly—1, McKnight; 2, A. J. Bigelow.
H. Patterson's Special, foal—1, Armstrong; 2, Bryan; 3, McKnight; 4, Smith.

Class 4.—Percherons, B.

Brood mare—1, J. Eagleson.
Foal—1, Eagleson.
One year old—1, McCamus.
Three years old—1, McCamus.
Pair horses—1, McCamus; 2, Bonner; 3, Eagleson.

Class 5.—Heavy Draught, Reg.

Brood mare—1, McKnight; 2, Bryan; 3, McKnight.
Foal—1, Bryan; 2, McKnight; 3, McKnight.
Two years old—1, F. Bent.
Three years old—1, Bigelow.
One year old entire—1, G. Bothwell; 2, Bryan.
Pair horses—1, J. D. Brown; 2, McKnight.
Grafton's Special—1, J. Robertson; 2, A. J. Henderson & Son; 3, M. J. Tamblyn.
Judge for Classes 3, 4a, 4b and 5—John A. Boag, Queensville, Ont.
Committee—R. J. McKnight, H. Tate.

CATTLE

Class 7.—Jerseys

Cow—1 and 2, O. McGill; 3, Needham.
Two year old heifer—1, J. Smith; 2, McGill.
One year heifer—1, McGill.
Heifer calf—1, 2 and 3, McGill.
Bull calf—1, McGill.
Two year bull—1, McGill.
Aged Bull—1, McGill.

Class 8.—Holsteins

Cow—1, W. F. Fallis; 2, H. Seymour; 3, Fallis.
Two year heifer—1, Fallis; 2 and 3, Seymour.
One year heifer—1 and 2, Seymour; 3, Fallis.
Heifer calf—1 and 2, Seymour; 3, Fallis.
Bull calf—1 and 3, Seymour; 2, Fallis.
Two year bull—1, Seymour.
Best female in Classes 7 and 8—1, Fallis; 2, Seymour.

Class 9.—Shorthorns

Cow—1, 2 and 3, Bowles.
Two year heifer—1, R. McCamus; 2, Bowles; 3, T. W. McCamus.
One year heifer—1, R. Matchett & Sons; 2, T. W. McCamus; 3, R. O. Larmer.
Heifer calf—1, T. W. McCamus; 2, Matchett; 3, T. W. McCamus.
Bull calf—1, Bowles; 2, Larmer.
One year bull—1, J. C. Swain; 2, Bowles; 3, Matchett.
Bull aged—1, Larmer; 2, Swain.
Heifer shown by boy under 18—1, Matchett; 2, T. W. McCamus; 3, Larmer.

SHEEP

Class 12.—Cotswold

Aged ram—1, G. H. Mark & Son.
Sheer ram—1 and 2, Mark & Son.
Ram lamb—1 and 2, Mark & Son.
Aged ewe—1 and 2, Mark & Son.
Shear ewe—1 and 2, Mark & Son.
Ewe lamb—1 and 2, Mark & Son.

Class 13.—Leicesters

Aged ram—1, T. Beatty; 2, R. McKnight; 3, H. Seymour.
Shear ram—1, J. Smith; 2, Beatty; 3, B. Dundas.
Ram lamb—1, Smith; 2, Beatty; 3, McKnight.
Aged ewe—1 and 2, McKnight; 3, Smith.
Shear ewe—1, McKnight; 2, Smith; 3, Beatty.
Ewe lamb—1, Beatty; 2, Seymour; 3, Beatty.
Special, pen, 1 ram and 2 ewes—McKnight.

Class 14.—Shrops

Aged ram—1, L. W. Smith.
Aged ewe—1, 2 and 3, Smith.
Shear ewe—1 and 2, Smith.
Ewe lamb—1, Smith.
Special, pen, 1 ram and 2 ewes—Smith
Judge for Classes 12, 13 and 14—G.E. Shannon.
Committee—L. H. Winslow, T. W. McCamus.

SWINE

Class 15.—Yorkshires

Boar over one year—1, Bowles Bros.; 2, R. McKnight.
Boar over six mos. and under twelve 1, T. W. McCamus.
Boar under six mos.—1, Bowles Bros.; 2, McKnight; 3, T. W. McCamus.
Sow, aged—1, McKnight.
Sow over six mos. and under twelve—1, McCamus; 2, Bowles Bros.
Sow under six mos.—1, McCamus; 2, Bowles Bros.; 3, McKnight.

Class 16.—Berks

Boar over one year—1, T. Andrus.
Boar over six mos.—1, T. Andrus.
Boar under six mos.—1 and 3, Andrus; 2, T. Beatty.
Sow, aged—1 and 2, Andrus.
Sow over six mos. and under twelve—1, Andrus.
Sow under six mos.—1 and 2, Beatty; 3, Andrus.
Special, pen—Beatty.
Special, best pair bacon hogs, Classes 15, 16 and 17—Beatty.

Class 17.—Tamworths

Boar over one year—1 and 2, S. A. Powell.
Boar under six mos. and under twelve—1 and 2, Powell.
Boar under six mos.—1, T. W. Mc Camus; 2, T. Beatty.
Sow, aged—1, Powell.
Sow under twelve mos. and over six—1 and 2, Powell.
Sow under six mos.—1 and 2, Beatty; 3, Powell.
Judge for Classes 15, 16 and 17—H. G. Raisin.
Committee—L. H. Winslow, T. W. Mc Camus.

POULTRY

Class 18.—Barred Plymouth Rocks

Cock—1, Buller; 2, F.W.L. Tamblyn.
Hen—1, Tamblyn; 2, Buller.
Cockerel—1, Tamblyn.
Pullet—1, Tamblyn.
Buff cock—1, Buller.
Buff hen—1, Buller.
Buff cockerel—1, and 2, Buller.
Buff pullet—1 and 2, Buller.
White cock—1, Buller; 2, Tamblyn.
White hen—1, Buller; 2, Tamblyn.
White cockerel—1, Buller; 2, Tamblyn
White pullet—1, Buller; 2, Tamblyn.

Dorkings

Any color, pullet—1, Tamblyn.

Rhode Island Reds

Cock—1 and 2, Buller.
Hen—1, Buller; 2, Tamblyn.
Cockerel—1, Buller.
Pullet—1, Buller.

Langshan

Cock—1, Buller.
Hen—1, Buller.
Cockerel—1, Buller; 2, Tamblyn.
Pullet—1, Buller; 2, Tamblyn.

Leghorns, White

Cock—1, Buller; 2, R. A. Cardwell.
Hen—1 and 2, Cardwell.
Cockerel—1, Tamblyn; 2, Cardwell.
Pullet—1, Cardwell; 2, Tamblyn.

Leghorns, Brown

Cock—1 and 2, Buller.
Hen—1 and 2, Buller.
Cockerel—1 and 2, Buller.
Pullet—1 and 2, Buller.

Leghorn, Any Other Color

Cock—1, Buller.
Hen—1, Buller.
Cockerel—1, Buller; 2, Tamblyn.
Pullet—1, Tamblyn; 2, Buller.

Wyandottes, Silver

Cock—1, Tamblyn; 2, Buller.
Hen—1, Buller; 2, Tamblyn.
Cockerel—1, Tamblyn; 2, McDowell.
Pullet—1, Tamblyn; 2, McDowell.

Wyandottes, Golden

Cock—1, Buller.
Hen—1, Buller.
Cockerel—1, Buller.
Pullet—1, Buller.

Wyandottes, White

Cock—1, Buller.
Hen—1, Buller.
Cockerel—1 and 2, Buller.
Pullet—1 and 2, Buller.

Wyandottes, Black

Hen—1, Buller.

Minorcas, White or Black

Cockerel—1, Buller.
Pullet—1, Buller.

Minorcas, Rose Comb

Cock—1, Tamblyn.
Hen—1, Tamblyn.
Cockerel—1, Tamblyn.
Pullet—1 and 2, Tamblyn.

Orpington, Buff

Cock—1, Tamblyn.
Hen—1, Tamblyn.

Orpington, Black

Cock—1, Tamb lyn; 2, Buller.
Hen—1, Buller; 2, Tamblyn.

Cochins, Any Color

Hen—1 and 2, Buller.
Cockerel—1 and 2, Buller.
Pullet—1 and 2, Buller.

Turkey, Bronze

Cock—1, J. Smith.
Hen—1 and 2, J. Smith.

Ducks, Rouen

Drake—1, Tamblyn; 2, L.H. Winslow.
Duck—1, Tamblyn; 2, Winslow.

Ducks, Pekin

Drake—1 and 2, Tamblyn.
Duck—1 and 2, Tamblyn.

Ducks, Indian Runner

Drake—1, Tamblyn.
Duck—1, Tamblyn.

Geese, White

Gander—1 and 2, Tamblyn.
Goose—1 and 2, Tamblyn.

Geese, Grey

Gander—1, T. Andrus.
Goose—1, T. Andrus.
Special, best barred rock cockerel—Tamblyn.
Special, best white rock cockerel—Tamblyn.
Special, best cockerel, any breed—Tamblyn.

Trying to run a dairy with poor cows is like trying to plough a field with a crooked stick. Both have had their day.

Dr. Mendel, famous food expert of Yale University, says: "Within the next few years the consumption of cheese will jump 100 per cent."

Enjoy more leisure hours

Whether you use a washing machine or not, you can escape the wash board drudgery—you may enjoy leisure hours when Sunlight washes the clothes. In the rich, cleansing Sunlight suds the dirt is soaked and dissolved in the clothes and runs away freely in the rinse. The blend of cocoanut and palm oils in Sunlight is the most efficient in the world for cleansing purposes—yet so pure and gentle that it cannot injure either hands or clothes.

Sunlight—the purest laundry soap in Canada.

LEVER BROTHERS LIMITED
Toronto

DANGEROUS

The mark drops in value so fast that it's impossible for German workers to keep their wages rising as rapidly as the cost of living. So wages throughout Germany have been put on a gold basis "ONE-THIRD LESS THAN IN PRE-WAR DAYS."

That will be interesting competition for other countries, also on a gold-wage basis but with wages higher than pre-war. Cheap German labor is going to be our biggest foreign trade problem as soon as allied restrictions are removed and Germany has a 50-50 chance in world markets.

WRONG

In industrial life 54 million Americans, in farming 51 millions. This is the picture of America taken home by Augusto Setti, attorney general at Rome, Italy.

He thinks we'd be more prosperous if the figures were reversed and more of us engaged in farming. It would, indeed, be a fine thing for the nation's health if every family grew a part of its food. But several branches of farming now are the victims of overproduction. In other words, too many on the land instead of not enough.

PREDICTION

Conditions are "favorable to a continuation of good business," report experts of Guaranty Trust Co. of N. Y. They predict the usual seasonal business pick-up this fall, and believe that drops in wholesale prices and securities have "prepared the way for more nearly stable and normal business."

The chief thing needed is for the public to be confident of its ability to "keep things moving."

NEW ISSUE

$40,000,000

PROVINCE OF ONTARIO

Twenty-five year 5% Gold Bonds

(NON-CALLABLE)

Dated 15th October, 1923 — *Due 15th October, 1948*

Principal and half-yearly interest coupons (15th April and October) payable in gold coin of lawful money of Canada at the office of the Provincial Treasurer in the City of Toronto, at the Canadian Bank of Commerce in Montreal, Winnipeg, Vancouver, St. John, N.B., or Halifax, at the option of the holder.

Bonds may be registered as to principal.

Denominations: $500, $1,000.

Subject to Legal Opinion of E. G. Long, Esq., K.C.

These bonds and the interest thereon are a direct and primary obligation of the Province of Ontario and a charge upon the Consolidated Revenue Fund of the Province.

Financially and commercially, Ontario is Canada's leading Province. Its population is more than one-third and its annual production of agricultural, manufactured and mineral products over 45 per cent. of that of the entire Dominion, the average annual production for the last five years for which figures are available being over $2,400,000,000.

Price: 98 and interest yielding 5.14%

These bonds are offered for delivery in interim form on or about November 1st, when, as, and if issued and delivered to us.

Orders may be telephoned or telegraphed to any of our offices at our expense. Securities will be delivered to purchasers free of all delivery charges.

Wood, Gundy & Co. — A. E. Ames & Co. — Dominion Securities Corporation Limited

Aemilius Jarvis & Company Limited — R. A. Daly & Company

Matthews & Company, Ltd. — McLeod, Young, Weir & Co. Limited

Gairdner, Clarke & Company — National City Company, Ltd.

Hanson Brothers — Harris, Forbes & Company, Ltd.

FEATHERS FOR HATS

Feather trimmings are the most popular ones for hats now, and frequently the entire brim is composed of them. On the panne velvet shapes, the "stick-up" of ostrich fancy is almost inevitable.

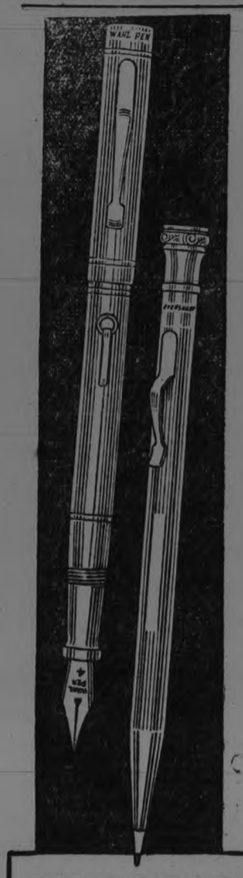

EVERSHARP is matched by WAHL PEN and nothing else!

Eversharp is a basically correct mechanical pencil. Its construction is simple. There is no complex mechanism to get out of order. Therefore, it works perfectly. Carry two—one filled with the new colored lead.

No other pencil can give you Eversharp service—for Eversharp features can't be copied. The exclusive rifled tip prevents the lead from wobbling. The automatic index tells the length of lead in the barrel. Pull off the cap, and you find an eraser; unscrew the cap, and there is a magazine well filled with leads—an ingenious arrangement.

The worthy companion of Eversharp is the all-metal Wahl Pen. It is a great fountain pen improvement. It can neither crack nor break. It will not wear out in a lifetime. And it holds considerably more ink.

Eversharp and Wahl Pen are matched in exquisite designs, and are made in gold and silver. Wahl Pen, $4 to $10; Eversharp, $1 to $10—higher, of course, for solid gold. Buy both, and look for the name on each. See also the Wahl rubber pens—$2.75 up.

Made in Canada by
THE WAHL CO., LTD., Toronto

EVERSHARP matched by WAHL PEN

IMPORTANT. A pencil is no better than its lead. Don't use poor lead in your Eversharp. Use Eversharp leads, which are recognized as the finest made. Over 200,000,000 sold every year. They fit the pencil. Get them. Seven grades, very soft to very hard. Ask for the new small-diameter colored leads, too! In the red top box. A complete refill, eraser and 12 leads.

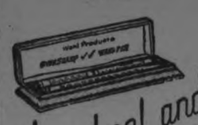

In school and College you need them both!

20

Alberta Referendum On Liquor Regulation Nov. 5

Preefrential Ballot With Four Alternatives Will Be Laid Before Electors—Province Has Had Seven Years' Experience of Varying Degrees of Prohibition—Old System Was Ended July 1, 1916.

EDMONTON, Alta., Oct. 15 (Canadian Press).—Through a preferential ballot with four alternatives electors of Alberta on November 5 will decide whether there is to be a change in the provincial liquor laws. On the result the government will base its legislation, whether the people call for a system of government shops or for the continuation and development of the present system of prohibition.

Alberta has had seven years' experience with varying degrees of prohibition legislation.

The change from the old liquor license system came into effect in Alberta on July 1, 1916. On July 23 of the previous year a referendum had been held on a liquor act submitted under the provisions of the direct legislation law by the Temperance and Moral Reform association. It carried by a vote of 58,295 to 37,509.

The direct legislation law provided that in case of an affirmative vote the legislature should at the next session enact the proposed measure without substantial alterations and this was done. The sale of liquor within the province as a beverage was prohibited and a doctor's prescription was required for the purchase of liquor for medicinal purposes.

Under the act, as it was passed, the fact that a person had on his premises more liquor than was reasonably required for himself or his family, "not exceeding one quart of spirits and two gallons of malt liquor," was to be deemed prima facie evidence of unlawful sale. In March, 1917, after this clause had been variously interpreted, the legislature altered it to read that "no person within the province shall have or keep in his private dwelling-house a quantity of liquor exceeding one quart of spirituous liquor and two gallons of malt liquor."

Ended Import

The right to import from other provinces was put an end to by federal order-in-council; under the war measures act on April 1, 1918, but was restored when this order was revoked on January 1, 1920. On October 25 of that year the federal referendum on the question of whether this importation should be again stopped was taken and the vote stood 62,772 for and 44,176 against. On this occasion women voted, whereas they had not obtained the franchise when the vote of 1915 was taken.

During 1922 what was entitled "The Temperance Act" was drafted and a petition circulated asking the legislature to submit it under the direct legislation law. It provided for hotel and wholesale licenses for the sale of beer. When the legislature met, early in 1923, a special committee was appointed to scrutinize the petition and reported that it met the requirements of the direction legislation act. Some members alleged that there were irregularities in connection with the petition, but on March 14, the House adopted the committee's report by a vote of 49 to 7.

Alternative Offered

It was then argued that, seeing that the province was thus required to incur the expanse of a referendum, more than the question of whether the "temperance act" should come into effect should be submitted. Various methods of obtaining a more complete expression of public opinion were urged upon the government and on April 16 Premier Greenfield outlined the course which he proposed to follow. He would move a resolution calling for the submission of the "temperance act." If this carried, he would submit a second resolution which would read that it was "desirable that alternate questions based on other forms of liquor legislation should be submitted by plebiscite at the same time as the referendum on the proposed temperance." This resolution, however, should not, the premier declared, be construed as embodying the policy of the government. It was "entirely concerned in obtaining the opinion of the House on this question." Should the second resolution pass, he would move a third, calling for the appointment of a committee of five members, representing all sections of the House, to be named by himself, which would recommend alternative questions to be submitted to the electors.

The first resolution met with no opposition. The second was carried by 42 votes to 15, four Liberals, an Independent and ten farmer members constituting the minority. The third resolution was passed by 36 to 16, all the Liberals, one Independent and four U. F. O. members voting against it. Mr. Boyle, the liberal leader, declared that as the second motion did not mean anything, he had voted for it. But he opposed the third because it was the duty of the government to make up the questions to be submitted and he did not think that private members should be expected to do so. No Liberal, he said, would act on the proposed committee.

Mr. Greenfield named as members of the committee a U.F.A. representative, a Labor representative, and Independent, a Conservative and a Liberal. The first four consented to act, but the last declined.

The committee's report was the subject of a lively debate during the last two days of the session. The form of ballot which it recommended was finally adopted with slight changes and the electors are to be asked on November 5 to express their preference, in accordance with the principles of the single transferable preferential ballot, as between the following:

(a) Prohibition—Meaning thereby continuation and development of the present legislation; that is, the abolition of the sale of all liquors other than for medicinal, sacramental, manufacturing and scientific purposes.

(b) Licensed sale of beer—Meaning thereby the sale of beer in licensed hotels and other premises, as provided in the proposed Temperance Act.

(c) Government sale of beer—Meaning thereby the sale of beer by or through government vendors for consumption in private residences under government control and regulations.

(d) Government sale of all liquors—meaning thereby the sale of all liquors by or through government vendors—beer to be consumed on licensed premises and in private residences—wines and spirits to be purchased in limited quantities under permit issued by the government, under government control and legulation.

The Moderation League has urged that the first vote be cast for (d) and the second and third respectively for (c) and (b). It has stated that it is emphatically opposed to the return of the bar and that the latter will not be brought back by the adoption of (d). This has been challenged by the prohibition forces, which have called upon the electors to "vote (a) and prevent the return of the bar."

We Carry All Grades of
EVERSHARPS
FOWLER'S
OPTICAL PARLOURS.

See EVERSHARPS and
The New WAHL PENS
In Our Window.
GILE'S DRUG STORE

From Lowest Price to the Best
EVERSHARP
We Have Them.
McDERMID & JURY

There Are Others. But
EVERSHARPS Are The Best!
C. M. MONCUR'S
DRUG STORE.
407 George Street

EVERSHARPS
A Complete Assortment.
E. L. PAYNE
DRUGGIST.

Large and Small
EVERSHARPS
A Complete Assortment.
M. J. ROCHE
188 Charlotte Street.

EVERSHARPS
In Silver or Gold, at
SCHNEIDER'S
JEWELLERY STORE.

Choose Your
EVERSHARP
From our Big Stock
TREBILCOCK BROS.

If It's An EVERSHARP,
We Have It.
V. J. TULLY
JEWELLER,
170 Charlotte Street.

For Presentation,
An EVERSHARP, in Gold or Silver, Engraved FREE.
WARNE BROS.
JEWELLERS.

We Have a Complete Line of
EVERSHARPS
E. V. WARNE
JEWELLER.

Come to Your Favourite Store
for "EVERSHARPS."
WARNE DRUG CO. LTD.

Unsolved Mysteries

TRAITOR OR PATRIOT?

Probably the most dramatic figure in American history Aaron Burr was small of status but possessed of a magnetism which both men and women found almost irresistable. Adding to this the fact that he was endowed with a dauntless determination and a calm self-possession which never seemed to fail him even in the greatest extremities it is not hard to see how he possessed a fascination for all whom he set out to please—nor how he succeeded in making implacable enemies of those who attempted to interfere with his plans.

At the age of 19 Burr performed such feats of bravery during the Revolutionary War that he was rewarded with the rank of Major in Washington's army and at 35 he was United States senator from New York. Ten years later he was vice-president of the United States and it was while he held that office that he killed Alexander Hamilton in a duel, a tragedy which put an end to his political aspirations.

According to the majority of historians whose works are used in schoolrooms Burr after retiring from the vice-presidency embarked upon a number of enterprises which savored strongly of treason and treachery. The principal charge against him was that he was accused of gathering together a body of fearless pioneers with the idea of establishing a Latin-American monarchy of which he was to be the head, at the same time inducing a number of the western states to break away from the Union and join his government, the seat of which was to be at New Orleans. It was this project which President Jefferson is supposed to have frustrated and which led to Burr's sensational trial for treason at Richmond Va.—a trial which lasted for six months and at which the former vice-president was acquitted.

But other and more painstaking chroniclers of American history see in the events which led up to Burr's trial more of an indictment of Jefferson than of the man who faced his accusers at Richmond. Burr they claim was extremely popular with the people and the intimation is that Jefferson fearing that his plans for a second term would be frustrated by Burr determined to drive his principal rival out of politics. The latter appears to have made no secret of his purpose to conquer Texas and establish himself as President there, but a scheme of this kind did not involve the slightest suspicion of treason nor did it as was clearly shown at his trial include an intention of inducing some of the states to secede from the Union. In this connection it is a significant fact that Jefferson's principal witness was a General James Wilkinson, an adventurer who after serving an apprenticeship under Benedict Arnold, had been a paid spy of Spain during the time that he also held a high rank in the American army.

Acting upon what are supposed to have been Jefferson's orders Wilkinson terrorized the residents of New Orleans into the belief that Burr was on his way toward the city at the head of an army of ruffians who intended to rob the banks plunder the people and seize all the shipping at the wharves. Martial law was proclaimed and a general panic ensued but the more sensible portion of the New Orleans population realized the falsity of Wilkinson's statements and secured an injunction against him which Wilkinson with his customary contempt for law disregarded. He was arrested for contempt but the court found itself unable to enforce its decree and in disgust the presiding judge resigned. It was in connection with this incident that John Randolph of Roanoke declared that Wilkinson had "out-Heroded Herod."

Finally when Burr was apprehended several hundred miles from New Orleans his "army" was discovered to consist of sixty men armed solely with farm implements and headed toward Texas. He was arrested and in spite of the fact that the Grand Jury refused flatly to return an indictment against him he was re-arrested and taken to Richmond. In the meantime his property had been confiscated and Burr found himself in utter poverty—a circumstance which did not for a moment deter Henry Clay one of the most famous lawyers of his time from acting as attorney for the accused man.

After the trial had dragged along for months and the evidence against Burr had been supported by every questionable means at the disposal of his political opponents Burr was finally acquitted but his career was at an end. The irony of the situation was not however apparent until some thirty years later Sam Houston used precisely the methods which Burr had planned in securing the independence of Texas and the establishment of a separate republic there. In spite of this history is still divided as to the real character of Aaron Burr—some historians claiming that he was a traitor to the Government which he had served so well and others with far greater weight of evidence upon their side taking the position that he was the victim of political animosity and petty spite.

ADVENTURES OF THE TWINS

By Olive Roberts Barton

FRISKY COLT AND APPLES

And the Ground Was Covered With Windfall Apples, Much to His Delight.

Frisky Colt looked around curiously. He had been left all alone in Squealy-Moo Land for the first time, and he didn't like it.

His mother had been driven off to town by Mrs. Brown to do some marketing and the other horses were hauling in logs for the winter.

Frisky played with Crazy Calf for a while, but soon tired and quit, for Crazy's name should have been Fraidy, for no matter what happened he kept running to his mother and telling tales.

So Frisky wandered around and looked at everything with great curious eyes and thought what a queer world it was.

"Oh, Shucks," he thought. "I guess I'll go over and watch the pigs. Perhaps I'll get an idea.

So he trotted over on his legs to the place where the pigs were, and stuck his nose over the fence.

As usual Twisty Tail and Piggy Wig and Saucy Snout were discussing things to eat.

Piggy Wig stuck out for sour milk and Twisty Tail put in a good word for sweet clover, but Saucy Snut said that of all things in this fine world he loved apples the best.

"Oh, my," he sighed with a loud grunt. "If only I wasn't so fat I could squeeze through that narrow place in the fence and get into the orchard, and I'd eat all the apples on the ground."

"There, I knew I'd get an idea," nodded Frisky. "I'm tall and thin and I certainly can squeeze through the opening. Funny I never thought of it before. I love apples, too. I've tasted them several times."

Off he trotted, and just as he expected, he got through the opening without a mite of trouble. And the ground was covered with windfall apples much to his delight.

So he started to eat, and he ate and he ate and he ate until he thought he would burst.

"My goodness," he said suddenly. "The sun's going down and I'd better go home. And I'm thirsty, too. I'll stop at the horse trough and take a big drink.

All of which he did.

That night he started to swell. And he kept on swelling till he looked like a barrel almost.

And such a pain. Poor Frisky whinnied until he woke Mister Dodger and the Twins, asleep in their cornishock house in the corn field.

I don't know what they gave him, but whatever it was, it cured him. One thing I do know, however, Frisky got a good lecture and he won't touch sweet apples and water again in a hurry. Or anything else he doesn't know about.

TEACHERS AS AIDS TO WORLD PEACE

In the October "Our World," Augustus O. Thomas writes of the recent World Conference on Education and discusses how the proper teaching of vital facts in the schoolrooms of the world will eliminate the causes of hatred and misunderstanding between nations. He says in his article, "World Unity Through Education":

"Diplomacy has failed to keep the peace of the world. International agreements have been ruthlessly brushed aside by ill-tempered nations and treaties have becomes scraps of paper, business and commerce instead of cooling the temper have added to the heat where selfish policy and program have held sway. Every war in history is the story of diplomatic failure and of treaty-making powers, while many wars are the direct clash of vast commercial and business interests.

"Education alone can hurdle the barriers built up by generations of ignorance, prejudice and false ideals purposefully encouraged. Education to become potent in national understanding must be of the heart as well as the head. The cradle of today will either keep the peace or fill the trenches of tomorrow and it will be just as we say. No great reform was ever brought about through one adult generation. It has required long years and long generations to produce the momentum necessary to change well-established customs. If it were possible to formulate specific ideals, to set up a program, and to define processes and give this gospel into the llands of the teachers of the world who with unified purpose and technical skill should teach the world's children the lessons involved it would be possible for the future to realize the ideals and standards taught. There must be a love and appreciation which come from a knowledge of national traits, ideals and forces and the conditions which have produced them and have made our national neighbors what they are."

Of the World Conference on Education, he says:

"The men and women who came from the uttermost parts of the earth sat down and broke bread together, they communed and reasoned together and came to the conclusions together—they were happy as they greeted each other and happy as they returned to their home countries. That Conference is destined to become the beginning of a new epoch in the world's history. It was significant that the open meetings of the Conference were attended by ten to eighteen thousand persons interested in the movement which is bound to become a salient factor in the world's progress.

"Although there were many important achievements of the World Conference and many far-reaching movements set on foot the crowning act was the formation of a world-wide Federation of Education Associations. A constitution was adopted and a quota of officers selected. The plan calls for a biennial meeting of the General Federation and three regional meetings during the alternating years. The regional meetings are: one for Asia and the Pacific, one for the Americas, and one for Europe and Africa. The direct objectives of the Federation as set forth in the constitution are: to secure international cooperation in educational enterprises; to foster the dissemination of information concerning education in all its forms and among all peoples; to cultivate international good will, and to promote the cause of peace throughout the world."

SIMPLE

Industrial engineers in the east are launching a movement to simplify spelling. Roosevelt had the same idea, and it's a sensible one. Stenographers alone waste thousands of hours of time by needless typing of such things as "ph" where "f" would serve as well. Or "cigarette" for "cigaret" and "catalogue" for "catalog."

The supply of time and energy available for each of us is limited. Why waste any of it with useless effort?

MOTHER

In 25 years 24 children have been born to Mme. Marie Michel Grasset of France. She gets the government gold medal for the largest French family.

Why the gold medal? If every mother had as many children, the earth in a few generations would be so crowded with inhabitants that humanity would be one dense mob packed together like sardines. And think of Father's job, supporting them

Read the Want Ads.

ROAD OF REMEMBRANCE FOR THE LATE PRESIDENT

LIMA, Ohio, Oct. 15 (United Press).—The honor of startling the first memorial, a road of remembrance, for Warren G. Harding goes to this (Allen) County, says a statement received here from Charles Lathrop Pack, president of the American Tree Association at Washington, D. C. The work has been inaugurated by a local newspaper and Lynn B. Timmerman of Lima, who will provide six thousand trees for lining the Harding Highway a distance of 26 miles.

Van Wert County and Hardin County will continue the highway planting to Marion, according to present plans. Six thousand school children of Allen County will do the planting under the direction of the Lima Automobile Club, which will provide the transportation for the school children and the tools. Mrs. Warren G. Harding will be invited to plant the first tree. If the other counties do their planting at the same time as Allen County, the project will be completed to the Indiana line.

"On the day set for the tree planting," says the message from Pack, "the country will see the beginning of one of the most unusual tree plantings and the start of the first Road of Remembrance in honor of the late President. It is fitting that Orleans should take the lead in this work.

"Tree planters of Pennsylvania have registered thousands of trees and the individual tree planting will run into the thousands, for Fall tree planting is now in full swing, reports to the association show. The Nature Study Club of Indiana is again planting trees throughout the State."

CHILD HEALTH WORKERS TO CONVENE IN DETROIT

NEW YORK, Oct. 25 (Associated Press).—Many phases of child health work will be discussed by national authorities when the American Child Health Association holds its annual meeting at Detroit, October 15 to 17.

With Herbert Hoover, president of the Association, at their head, the delegates will strive to make even more effective the efforts expended since the organization came into being last winter, according to Courtenay Dinwiddle, its general executive. The association was formed by the merging of the American Child Hygiene Association of America.

Among the subjects to be taken up are "Problems of State and City Child Health Officials," "Community Programs for Child Health," and "The Workers in Health Education; What They Should Do." The efforts of the doctor, the teacher, the nutritionist and the nurse will be discussed by leaders in these respective professions.

Dr. Arnold Gesell, of Yale University, will preside at one of the second-day sessions of the meeting, when there will be an address on "The Psychological Background of Health Teaching." Among other discussions under the general head of "Practical Methods of Teaching Health to Children" will be one dealing with habit formation, one on teaching health to younger children, and one on teaching health to older children. The question of lowering the present infant mortality rate also will be discussed.

WORTH REMEMBERING.

When cleaning the breaker points, adjusting them or just cleaning around them be careful not to strain the spring of the breaker arm. A bad plan is to pull it way back and let it snap to its original position as a means of testing its strength, but this usually paves the way for a broken spring a few miles later on.

That click so often heard when just starting off, forward or backward, is either a loose key in a rear axle or a key temporarily strained by letting in the clutch too suddenly. The odds are against the former, in view of the known disposition of drivers to start off like a cannon ball If the rear wheels seem to creak when letting in the clutch try tightening the nut which holds each wheel to the tapered end of its axle. This trouble is confined to cars equipped with semi-floating rear axles, and three-quarters floating as a few types are still designated.

CONSTABLE OF POLICE.

Few motorists who pester, admi and fear the "cop" know that the wo is derived from an abbreviation of "co stable of police," the title bestow upon those who kept the peace in t days of Sir Robert Peel.

Free
A 10-Day Test
See Coupon

Teeth Beauty

Adds a premier charm
It comes by combating film

You who love beauty should learn this way to prettier teeth, if you don't know it now. That is one great beauty item.

Millions now use this method. You see the results today wherever you look. Now see them on your own teeth. Make this delightful test.

Film mars beauty

Your teeth are coated with a viscous film. You can feel it now. Under old-way brushing, much of it clings and stays. Soon it becomes discolored, then forms dingy coats. Teeth thus lose their beauty and luster.

Film also holds food subetance which ferments and forms acid. It holds the acid in contact with the teeth to cause decay. Germs breed by millions in it. They, with tartar, are the chief cause of pyorrhea.

Under old methods, those film-caused troubles became almost universal.

Then dental science found two ways to fight film. One disintegrates the film at all stages of formation. The other removes it without harmful scouring.

Able authorities proved these methods effective. Then a new-type tooth paste was created to apply them daily. The name is Pepsodent.

Now careful people of some 50 nations employ it, largely by dental advice.

A constant fight

Then Pepsodent creates a constant fight on acids and starch deposits. It multiplies the alkalinity of the saliva, also its starch digestant. Thus it gives manifold power to these great tooth-protecting agents in the mouth.

The result is a new dental era. Men, women and children, all the world over, are enjoying it today.

You'll be surprised

The results of Pepsodent will amaze and delight you. They are quick and apparent, and you will realize what they mean to you and yours.

Send the coupon for a 10-Day Tube. Note how clean the teeth feel after using. Mark the absence of the viscous film. See how teeth become whiter as the film-coats disappear.

Do this in justice to yourself. Cut out the coupon now.

Protect the Enamel
Pepsodent disintegrates the film, then removes it with an agent far softer than enamel. Never use a film combatant which contains harsh grit.

Made in Canada
Pepsodent
REG. U.S. PAT. OFF. CANADA
The New-Day Dentifrice
Now advised by leading dentists the world over.

10-Day Tube Free 117 Cm.

THE PEPSODENT COMPANY,
Dept. T, 191 George St., Toronto, Can.
Mail 10-Day Tube of Pepsodent to

Only one tube to a family.

"Conversation Circulation"

IN the days when Conversation Circulation" statements were the basis on which the advertiser bought space, the advertising solicitor who put up his story in the most pleasing manner generally got the business.

In case the advertiser questioned the figures he might possibly go to the newspaper office and look over the circulation records with his own auditors. But neither he nor his auditors knew the intricacies of newspaper circulation records or the possibilities for juggling figures.

Circulation differences and arguments caused bitter battles between many newspapers. Ingenious schemes were used by unscrupulous publishers to put up the appearance of a larger circulation than they had. The prevalence of these practices brought out the necessity for a reputable agency to audit and report on circulation matters.

The Audit Bureau of Circulations was started eight years ago by a nucleus of the leading advertisers, agents, newspaper, magazine, farm papers, and trade paper publishers. Today it has a membership of 1800. The purpose of the bureau is to make fair and impartial audits of circulation records and it is now accepted as the Standard Authority among space buyers throughout the United States and Canada.

Every Publisher-Member of the Bureau is required to make semi-annual statements setting forth the actual net paid circulation. Once a year the Bureau sends an auditor to the office of each publisher to check and if necessary correct his circulations statements.

Study the A.B.C. reports of the publications you are considering and it will not be necessary to argue about competitive circulation.

The Examiner is a member of the A.B.C. and would be pleased to submit a copy of the latest circulation report

YOU CAN TAKE THE RISK OUT OF ADVERTISING

MIGHTIER THAN THE BOOK

---is this vivid production, because it IS the book brought to the screen with super-picturization. Before you know it, you will be fighting with Mark Sabre and Nona against forces that threaten their happiness.

WILLIAM FOX SUPER-PRODUCTION

IF WINTER COMES

From The World-Read Novel—By A. S. M. Hutchinson

MARK SABRE and NONA

---Just as you expect them to be The story of their love-pathetic some times, often tumultuous---terrifying in its intensity, goes rebounding from your heart, crashing to your soul with a hundred new emotions.

Produced by Harry Millarde, who made "Over The Hill" ---and acclaimed as even greater than that picture

10 REELS OF SOLID ENTERTAINMENT

COMING THURSDAY

Dempsey-Firpo Fight Pictures

Larry Semon in "THE GOWN SHOP"

Jack Holt in "A GENTLEMAN OF LEISURE"

3— DAYS ONLY —3

To-Day-Tues.-Wed.

IS UNCLE SAM FOMENTING A NEW WAR?

Enrique Gil, a distinguished member of the Argentine Bar, asserts that a dangerous situation exists in South America due to the failure of the United States to secure the limitation of armaments at the Fifty Pan-American Conference. In an article, "Is Uncle Sam Fomenting a New War," in the October issue of "Our World," he writes:

"Everyone in Argentina and Brazil, without distinction as to creed or political color, agrees that there are no pending conflicts to be settled between the two countries; that there are no boundary lines yet to be defined; that neither of them is in need of territorial expansion; that there is no commercial competition; and finally, that there is no tradition of war hatred fanning a national aversion or dislike. Yet the fact remains that today there is being instilled into the hearts of the two peoples the poison of doubt, jealousy and suspicion; and that a policy of armed peace seems likely to be adopted by Argentina and Brazil, laying the foundation for a future war.

"That the United States should not hold itself aloof from this incipient conflict, that it has a certain responsibility for its present acuteness; and that likewise it has in its hands, and legitimately, the power and sufficient moral authority to avert it, or to stop its further development is undeniable and soon will be seen.

"A few hours before President Pessoa of Brazil received the Ambassadors from almost every nation of the world, on the occasion of Brazil's Centennial in September of last year, he signed a decree authorizing the fortification of over ten ports, the purchase of warships, submarines, and the like, together with war material for the army on a scale heretofore unknown in the South Atlantic.

"The significance of this gesture and its inopportunity were lost amid the din of the hosannas and the pro-peace speech making of the occasion.

"But when the exhilaration and the diplomatic raptures of the first moments were over, and when a training commission formed of able men of the American Navy arrived in Rio at the invitation of Brazil and the Itimarty Government instructed its representatives at Washington and Santiago to the effect that the problem of reduction of Armament (its discussion had been suggested by Chile) should be "taboo" from the program of the impending Fifth Pan-American Conference, restlessness began to grow in Argentina and Brazil.

"Under normal conditions, the arrival of such a military mission in Brazil would not have been a cause of interest in Argentina.

"But coupled with the arrival of the mission in Brazil were the recollections of the intransigent attitude of Brazil in the discussions of the Disarmament Committee of the League over which M. Viviani presided, the signing by President Pessoa of a bill providing for the formidable increase of the naval and coast defenses, and the reluctance of Brazil to accept Chile's proposal that the disarmament question be included in the program of the Santiago Conference. The impression made in Argentina by this last event cannot be wondered at. It is here and at this juncture that the moral authority and the undeniable influence of the United States can and should be used to advantage; namely, as a guarantor that the peace of America will not be disturbed."

CHARLES R. CRANE ON GETTING THROUGH RUSSIA

Charles R. Crane, former American Minister to China, had great difficulty in securing vises in Soviet Russia when returning through Russia to America, he writes in "Our World" for October. He tells of one long delay which was finally overcome by direct contact with Ludvig Martens, the former Bolshevist representative in the United States.

"When I made my request for a permit to cross the frontier at Moscow, the man who had charge of granting permits said to me in East-Side-New-York English, 'Say, Mr. Crane, where have you been in the last three weeks? We have lost all track of you.' He had been Martens' secretary when he was trying to represent the Bolshevist government in New York. It was perfectly true that they had been totally unable to follow me, though they would have been glad enough to do so. But their characteristic incompetence enabled me to make my journey without their knowing where I was. At the same time, I was seeing many people lived in my car at the railway station in Moscow and would return there every day after my visits.

"I continued to press for my passports. They said, "Well, Mr. Crane, you haven't any passports and you haven't any papers, and we don't see what we are going to do about it.' I left my two husky secretaries to stand all this horseplay, and kept on talking daily with a great variety of people. Finally, I said to Weinstein, the secretary of the Anglo-American Bureau: 'You can fix up my papers for the frontier or you can intern me. Do whatever you want, but make up your mind quickly.' That disturbed him a little. Martens, the Secretary of Industry, was sending once or twice a day all this time to learn why I had not come to see him. At last I thought it was time for me to see him, and I went around. He had schemes for establishing relationships with the United States, and he wanted to tell me about his plan. I sat on the other side of the table and listened to his ideas about dealing with the United States for about an hour. I let him tell his own story. Then I said:

" 'Well, Mr. Martens, this is a very interesting scheme you are evolving here, but how do you expect to get away with it when you treat travelers as I am being treated?'

" 'What do you mean?' he inquired.

"Then I told him of my dealings with Weinstein, his former secretary. Martens got him on the telephone, talked rather harshly to the man who thought he was amusing himself with my party, and the next day my papers were prepared to pass the Western Frontier."

THEATRES

AT THE REGENT.

Charles Jones, apearing this week at the Regent Theatre, in "Skid Proof," his latest William Fox production, is one of the few actors of the screen, who in working at his profession, simultaneously works at all of the other occupations he was engaged in prior to taking up the latter work. Born in Vincennes, Indiana, and educated at Indianapolis, he has been a world-renowned trick horse back rider for circuses. He has been a cowpuncher, an aviator and an automobile mechanic. In "Skid Proof," as in most of his former productions, each of these professions contribute toward his scope of action.

AT THE CAPITOL.

liam Fox's super-picturization of the world-read novel by A. M. S. Hutchinson, "If Winter Comes." A well filled house greeted the matinee showing and sat astounded at the gripping realism of this wonderful picture. Ten reels in length — ten thousand feet of tense and gripping action—is this product that has set new records wherever shown. Harry Millarde, famous as the director of "Over the Hill,' a picture that will always be remembered, has made an even greater photoplay of "If Winter Comes." The terrific court-room scene in which the relentl. s wheels of justice slowly crush the heart of Mark Sabre, left the audience thrilled to the soul; tortured by the racking accusation of pitiless prosecution — innocent of any crime, but with overwhelming evidence against him—only the love of a noble hearted woman salvages his soul. The mightiest climax of the most soul-stirring drama of the day achieved on the screen. To welcome the presentation of "If Winter Comes," the following local merchants have placed special displays in their windows: Whites' Hardware, Payne's drugstore, and the Crescent Clothes Shop.

SPECIAL CAR SERVICE FOR CAPITOL PATRONS.

Due to the exceptional length of "If Winter Comes," which is in ten full length reels, and the fact that the usual Capitol policy of never reducing the quality of its show, allows the showing of a two reel comedy Capitol News and other short subjects the Capitol management has made special arrangements with the street car company to have special cars for the convenience of Capitol patrons after the show, to-night, Tuesday and Wednesday. Patrons are requested to come early and thus make certain of securing good seats.

AT THE ROYAL.

TOM MIX AND TONY AT ROYAL TO-NIGHT, ALSO SPECIAL COMEDY, 'WINTER HAS CAME.'

In "Stepping Fast," the latest William Fox picture which stars Tom Mix, the action starts in the ruins of the cliff-dwellers who formerly lived in the Arizona desert. Mix plays the role of a young cowboy who goes to the aid of a scientist when he is attacked by three men. After driving away the attackers, the stranger tells the ranchman that he holds the secret of a hidden gold mine which a band of international criminals are trying to locate. The scientist dies and wills the cowboy a half interest in the mine and tells him that his daughter in China is to own the other shares.

This incident starts a series of thrilling adventures which carry the rancher across the Pacific to Hong Kong and back again to the Arizona mine. Claire Adams plays the leading feminine role. The others in the cast are: Donald McDonald, Hector Sarno, Geo. Seigmann, Edward Peil, Tom S. Guise, Minna Redman, Edward Jobson and Ethel Wales.

Besides the Mix feature a special comedy featuring Dorothy De Vore, entitled "Winter Has Came," Neil Hart is a half-hour Western featurette, a See Canada First Scenic and other novelties have been added.

The usual 11c-15c matinees daily and 11c-20c-30c prices prevail.

"SQUIBS WINS THE CALCUTTA SWEEP."

The Funniest of English Comedies.

The English comedy, 'Squibs Wins the Calcutta Sweep,' which opens at the Royal Theatre on Thursday, is a sequel to that other famous English hit, "Me and My Gal."

The cast includes Betty Balfour, England's foremost comedienne, that delightful and droll actress who has taken Canada by storm, and Hugh E. Wright, the funnest bloke in all England. Hugh E. Wright is one of the greatest comedians of all time, and now in England has a bigger renutation than even Harold Lloyd or Charlie Chaplin. Hugh E. Wright had his first important role in "The Better 'Ole," where he took the part of Alf, one of the three leading characters. After his performance in this role he became popular throughout all England, and it was not until he took the part of Sam 'Opkins in the famous comedy, "Me and My Gal," that his popularity reached such a great bound, and now once more taking the part of Sam 'Opkins in "Squibs Wins the Calcutta Sweep," this time as the famous London blokes who became rich by winning the famous Calcutta sweepstake, value sixty thousand pounds, and here we see him in "Riles Rices," country 'houses, and —voilà! we find him on the boulevards of gay Paree.

"Squibs Wins the Calcutta Sweep" went over to unprecedented business in England, even greater than that of "Me and My Gal," and now over there the pub'ic are clamoring once more to see Betty Balfour and Hugh E. Wright.

DOWN TO THE WAIST

Fashionable veils are fastened at the side with long tie ends that reach sometimes as far as the waistline.

YOU'LL HAVE TO STEP FAST TO KEEP UP WITH 'TOM' AND 'TONY' IN THIS HIGH SPEED DRAMA.

SPECIAL ADDED COMEDY

"Winter Has Came"

ROYAL To-night At 8

Matinee Daily—11-15c Evenings—11c, 15c, 30c

Coming Thursday—The greatest of all English Comedies, "SQUIBS WINS THE CALCUTTA SWEEPS."

Sports

THREE GAMES IN INDOOR LEAGUE

Industrial Section Teams Show some Snappy Ball

Saturday evening in the Armouries before a large crowd of fans, three snappy games of soft ball were played. In the first game between the Canadian Woollens and the Porcelain it was a rather one-sided affair, the Woollens winning by the score of 17 to 3. Although the Porcelains were far behind they never gave up hope and fought hard until the last man was out.

The teams lined up as follows:

Canadian Woollens—A. Legros c; Anthony, p; Martin, rf; H. Legros, 1b; Stiles ss; Goodfellow, 2b; Hillier ss; Brunton 3b and Venette lf.

Porcelain— Murphy 1b; O'Dette, 3b; Paquette, ss; Meagher 2b; Dyer c; Nichol, p;; McKim ss; G. Richmond rf; C. Richmond lf.

Score by innings:

Porcelain ....010101—3
Woollens ....401543—17

In the second game between the Lock Works and the De Lavals, the latter team won by the score of 15 to 10 at the end of five snappy innings. This was by far the faster game of the evening. Both teams did a lot of heavy hitting and good fielding.

The teams lined up as follows:

De Laval—Ward c; McIntyre ss; Perks p; Frick 1b; Grant ss; MacFarlane rf; Bullied 3b; Fowler 2b; Stiles lf.

Lock Works — MacDougal ss; Nicholls 3b; Taylor c; Thorndyke, p and lf; G. Connors 2b; Westbrook rf; Guerin lf and p; Black 1b; J. Connors, ss.

Score:

Lock Works .. .. ..210160—10
De Laval ....21273x—15

In the third game between the Brass Department of the C.G.E. and the C.N.R., the Brass won by the score of 24 to 12. This is the second time these teams have clashed this season. In the first game the C.N.R. won by the score of 8 to 6, but in Saturday's fixture they were badly outclassed by the Brass.

The teams lined up as follows:

Brass—Bennett, c; Pacey p; Killenbeck 1b; O'Toole s; Adamson 2b; ahood ss; Williams 3b; Batley lf; O'Hern rf; O'Donnel rf.

C.N.R.—A. Delehaye c; H. Delehaye p and 2b; Bradley 3b; McLaren p and 2b; Howard 1b; Morden ss; Boyd rf; Houlihan lf; Buchanan ss; Turnbull ss.

Score by innings:

Brass .... 2385042—24
C.N.R. .. ..0130170—12

BOWLING NEWS.

The Y.M.C.A. Bowling League is in the process of formation. Six teams are already assured and an invitation is extended to others who wish to compete for the beautiful trophy put up for competition by the League last spring. The trophy is one of the finest to be found in the city and should be an attractive addition to trophies on display in any club. The trophy will be held by the winning team for the following year after it has been won. The names of the successful players will be engraved on a shield on the base of the trophy. Any club or group of players desiring to enter the Y.M.C.A. League is asked to notify the Y.M.C.A. Office at once.

REGENT

TO-DAY

Matinee 10c and 15c
Evenings 10-15-02

FALL SAILINGS To EUROPE

From the moment you board a White Star-Dominion Ship, you are made to feel that your personal comfort and satisfaction are matters of the first moment. The accommodation, cuisine and service are unexcelled.

Montreal—Quebec—Liverpool

Canada ..... Oct 20 Nov 17
Regina (New) Oct. 27 Nov. 24
Doric (New) Nov. 10

White Star, Red Star and American Liner, regular sailings from New York.

Rates and Details!
H. G. Thorley, 41 King St., E. Toronto or Local Agents.

79

WHITE STAR DOMINION LINE

DAYLIGHT BURGLAR ADMITS 40 THEFTS

Used His Afternoons Off To Visit Back Doors of Houses.

DETROIT, Oct. 15.—Three weeks ago Anthony Tomala, 27 years old, was a telephone operator in a downtown warehouse earning $25 a week.

To-day he is hailed as Detroit's most daring daylight burglar. The police say he has admitted 40 thefts which netted him $500. Mrs. Rose Tomala, his girl wife, is also held by the police because of the pretty necklace given her last week for her wedding anniversary. Tomala told his wife he won the necklace in a card game, but the beads were stolen, the police allege.

For three weeks Tomala has terrorized the housewives in the north-western section of the city, where quantities of valuable clothing and money disappeared from their bedrooms and dining rooms while the women sat on their front porches in the afternoon, officers assert.

Many telephone calls came to the Lawton Police Station each afternoon beginning about 2 o'clock and continuing until time for the housewives to get dinner. The thefts continued each day until Friday when Tomala reached the record of 15 burglaries in one block.

Used Afternoons Off.

Tomala worked at his regular job part of the time so his wife knew nothing of his activities. Then, he admitted he got afternoons off, and the police telephones were kept busy.

He drove his car down the residential streets of the north-west section. Where the housewives were sitting on the front porch, he drove his automobile in the alley. Then he robbed the houses by cutting the screen doors and gaining admittance to the kitchen. Because of the pleasant weather, few women remained indoors. This made his work easy and he could visit several homes without moving his automobile. Money, jewellery and silverware were included in his thefts.

On Friday afternoon Detectives Robert Burrell and Theodore O'Day caught the man as he was about to jump into his car and drive away after robbing seven houses in a row on Maplewood Avenue.

"I just got discouraged with the $25 a week I earned at my trade," Tomala said. "I played cards with a lot of fellows who told me how easy it was to get money this way. I wanted my wife to have pretty things, she is such a pretty girl. Don't blame her, she knew nothing of this."

OVERCOAT MYSTERY HAS BEEN SOLVED

THOROLD, October 15 (Canadian Press). — The mystery of the overcoat found floating in the old Welland Canal a week ago was solved last evening when the body of T. Willett, an employee of the Peter Lyall Construction Camp living at Montgomery's Camp, was taken from the old waterway near Keefer's Bridge.

The discovery was made following search for a week for the unknown victim, as Willett had not been missing.

He came from Oshawa, where his wife is still living.

Advertise in the Examiner

Suzanne, Queen Of Net Courts

While 1923 may have been the year of big busts for champions, several headliners of sports have successfully survived the test of the year and will be back next year defending their titles.

Foremost, perhaps, of the super champions who have passed the 1923 test safely, is Mlle. Suzanne Lenglen, the queen of the world's tennis court.

The great French girl, who says she has completely recovered her health, ran away so far with the championship at Wimbledon that her game encouraged the tennis expert of Sporting Life, London, to write:

"If anything, Suzanne is better than she ever was. Can she improve? If she does, what hope is there of recovering the championship for perhaps another fifteen years?"

Enthusiastic Over Suzanne

Enthusiasm over the form shown by the French girl, the ease with which she walked through the tournament, and the possible dearth of material in England may have aroused enthusiasm to the point of exaggeration in estimating the length of Suzanne's reign as queen of the courts.

Age and increasing years do not exact the penalty among tennis players with the same severity suffered by other athletes. Brooks remained a star until he was an "old man," and several of the star women players of the United States "carry on" long past the age where the average athlete could have been counted on as having passed the peak.

Disregarding the promise shown by Miss Helen Wills, the California girl star, it is only logical to figure that Mlle. Lenglen is not a champion for an indefinite period.

Lacks Staying Quality

The French girl, regardless of what was said about her heart when she retired at Forest Hills two years ago, is none too strong and she has had a very strenuous career on the courts. She may retain her strokes and her technique, but her physical resources cannot go on forever.

Little Helen Wills is building a strong game of distinctive masculine style, due to the fact that she learned the game and developed it against male opposition. She is developing great strength and unless the experts are all wrong, the time in years can be counted on one hand when she becomes the champion.

England Feels Loss

England, beyond doubt, feels chagrined at the loss of national tennis prestige in a sport that is almost as distinctively British as golf.

Victories of Mlle. Suzanne Lenglen and that great little American sports man, Bill Johnston, in the singles at Wimbledon, took away again both the British titles and they caused it to be asked with some concern: "What is the matter with British tennis?"

MURDERED MAN VISITED HERE

W. H. Ray Well Known In Lindsay and District

LINDSAY, October 15. — The news of the murder of W. H. Ray, formerly of Lindsay, at Bay Minette, Alabama, on Sunday, 7th October, came in the nature of a shock to his relatives and friends here.

The deceased was a son of the late Thomas Ray, who was one of the best-known farmers in this district. He visited Lindsay and at the old homestead for a few days around Labour Day, and also visited Toronto, where his infant son is living, his wife having died a few years ago.

The late Mr. Ray was a hardware merchant in May Minette, and according to information received from that city, was shot to death in front of his residence by Mrs. Emma Drath. He went South shortly after his wife's death, and was proprietor of a restaurant before embarking in the hardware business.

The authorities at Bay Minette claim that Mrs. Drath forced sums of money on Ray to be put in the hardware business, and later pressed for the return of the money.

At one of the meetings of the Kiwanis Club in that city Mrs. Drath, it is alleged, entered the hall and attempted to assault Ray, but was ejected. She had made threats on his life on several occasions.

After the murder the woman disappeared, but was arrested on 12th October about ten miles from Bay Minette, in a pitiable condition.

She is of German extraction, and conducts a farm not far from the city. Her mind is believed to be unbalanced as the result of worry over money matters.

GALT FIRE LOSS IS EXCEEDINGLY BIG

F. W. Gardiner & Sons Loss Between $200,000 And $300,000.

Galt, October 15, Canadian Press. —At noon to-day, Ald. J. E. Gardiner, general manager of F. W. Gardiner & Sons, whose plant was the scene of a disastrous blaze last night stated that their loss would be between $200,000 and $300,000, covered by insurance.

The lumber is still burning, and the firemen have never left the scene but they did good work and saved the machine shop, the most important section of the plant, which will resume operations to-morrow.

The cause of the fire, which has been determined, started in the garage of Ralph Curtis, who lives south of the lumber yard, but its origin is unknown. Two cars and the garage were destroyed, and the flames then caught on to the fence between the two properties.

The fire then spread to the lumber sheds and then to the big store house, which was filled with unfinished doors and sashes, and here the heaviest loss was incurred.

Welsh-Pearson's Record breaking English Comedy

"SQUIBS WINS THE CALCUTTA SWEEP"

Sequel to "ME AND MY GAL'

Rummier, cheerier, funnier than "Me and My Gal," "Better 'Ole" and all previous English Successes.

The story of the same adorable flower girl, "Squibs," 'and the same rummy chappy, Sam 'Opkins.

In "Me and My Gal" they were a scream, but in this picture as the winner of the £60,000 Sweep Stakes, they are funny beyond all descripsh.

ROYAL THURS.-FRI.-SAT. This Week USUAL PRICES

MONAGHAN HOME WAS TOTAL LOSS

Mayor W. H. Taylor Instructed Firemen Not To Turn Out.

Fire this morning struck the home of Lloyd Redmond, street car employee, with disastrous results, leaving him, he said, with just his clothes. Redmond lived in North Monaghan, and the fire started about 6 o'clock. The house was totally destroyed, even the walls falling in on the ruins, and only the untiring efforts of residents in the district saved adjoining houses.

About 6.30 the Assistant Fire Chief, James Ward, called Mayor W. H. Taylor to tell him of the fire, and the Mayor instructed the Brigade not to turn out, as, in the absence of water, there was nothing they could do. Later, a resident in North Monaghan called the Mayor, followed by Reeve H. B. Rye. Mayor Taylor explained the uselessness of the Fire Department going so far when they could not do anything for lack of water. If the township wanted the use of the Fire Department, he said, they should make arrangements with the city. Reeve Rye replied that they could not come to an arrangement since they had not passed the Suburban Areas Bill last year.

It is believed that Redmond carried $1,000 insurance, but this does not nearly cover his loss.

AN EXPLANATION.

Re pipe fire at 788 Water Street, a few days ago, it was stated that the residence belonged to a niece of the late owner. It was left by will to four nieces, and said legatees do not hold the mortgage on same. And with reference to his 300 acre farm, here is not and never was a mortgage on said farm. In justice to myself, I am forced to make this statement.—Catherine Crowley, 788 Water Street.

AN OPEN MEETING AT KING GEORGE'S

Certificates Presented To Successful Entrance Pupils — Musical Programme.

An open meeting of the King George Home and School Association was held on Friday evening, with a good attendance. Certificates were presented to this year's successful Entrance pupils, followed by a musical programme, and the service of light refreshments. The hall was prettily decorated for the occasion with vines and cut flowers. Mrs. Arthur Stevenson occupied the chair.

Presentation of certificates was made by Mr. R. Denne, who gave a short address on the aims and necessity of education, and the excellent work done by Home and School Associations.

Mrs. Stevenson's talk was along the same lines.

The musical programme included vocal numbers by the Misses Doyle, Gardiner, Oldham, an instrumental duet by Mrs. W. Smith and Miss L. Scott, instrumental selections by the Misses Lucille Doris, Velma Scott and Velma Strong, violin solos by Miss Margaret Doris, accompanied by Miss Lucille Doris, and by Arnold Spencer, accompanied by Miss McFadden, readings by Miss Irene Breckenridge, and a much enjoyed vaudeville programme of ukulele music, interspersed with jokes, by four members of the Peterborough Ukulele Club, Messrs. Thurston, Ballard, McCarthy and Dunlop.

At the conclusion of the programme Mrs. A. Stevenson was presented with a bouquet of carnations by little Margaret Grierson, and the principal of the school, Mr. J. E. R. Munro, gave a few well chosen remarks. The service of refreshments followed.

Second Intermediate O.B.A.A. Championship For the C.G.E.

ELECTRICIANS WIELD WILLOW IN WELLAND AND CLINCH PENNANT

Won Second and Deciding Game in Final Round By 10-6 — Hall and Rose Starred at Bat For Peterboro.

Fourth Championship.

For the second year in succession the Canadian General Electric company's team won the Intermediate Baseball Championship of Ontario on Saturday bringing the fourth provincial pennant to Peterboro this season.

Harry McFadden's champions of 1922 retained and renewed their title in Welland in the second and deciding game of the final round with Empire Cotton's team by the score of 10-6, making the count in the two games 13-7.

It was Bun Frost's second victory in four days over the western contenders. Last Wednesday he held them to two hits here while C.G.E. got five off Garner, and Saturday Welland collected eight hits to the C.G.E. eleven, the totals for the round being 16 to 10.

The game in Welland was featured by heavy hitting and fast fielding by both teams, Jimmie Hall with a double and two singles in three times up and Ray Rose with a home run and a pair of singles in five chances led the Electricians' offensive while Upper with a home run and a double wielded a dangerous club for the Cotton crew.

Field Was Fast.

The game was played on the Empire Cotton Mills field on which a blade of grass is a novelty. The field is of the consistency of concrete and several freak hits were caused by high bounding balls. A stiff west wind raised great clouds of dust and several times the game was held up until these settled.

Outside of the fifth and sixth innings when they got five runs and six hits the Cotton workers were unable to solve Bun Frost's pitching with any success while the Electricians spread their hits over six innings. Dennis was the home teams pitching selection in place of George Garner who worked in Peterboro. His straight overhand delivery had the champions baffled for two innings after which they had no difficulty in connecting. Garner showed great form at shortstop handling seven difficult chances with only error.

Unassisted Double.

The fielding feature of the game was Dugan's unassisted double play in the second. Upper first up singled and Jones was walked. Each runner took a long lead off and started with the crack of the bat. Degraw, however, had lined over first and Dugan made a great catch, touched first doubling Jones and threw to Rose apparently getting Upper for a triple play. Umpire Elliott, however, didn't see it that way calling the runner safe.

Barrie made a sparkling catch on G. Garner's Texas Leaguer in the fourth and Rose made a great throw against the wind from deep short to beat McKay at first. The wind made the judging of high flies difficult but nice catches were made by Ross, Jackson and Elsworth.

About 25 Peterboro fans motored to Welland for the game and several old Peterboro boys from the surrounding district were on hand to root for the old home town.

First Innings

C.G.E.— Barrie, grounded to G. Garner, McCarney was passed. Dennis picked McCarney off first, Dugan grounded to Garner. Dennis deflecting the hit. No runs, no hits, no errors.

Welland—Ellsworth grounded to frost McKay grounded to Barrie. J. Garner was hit and stole second, G. Garner struck out. No runs, hits or errors.

Second Innings.

C.G.E. — Rose rolled to Dennis. Ross lifted to Ellsworth a fine catch, in a tricky wind. Macpherson grounded to Short. No runs, no hits, no errors.

Welland — Upper walked. Jones singled past third. Degraw lined to Dugan, who doubled. Jones to Brassford fouled to Ross. No runs, 1 hit, no errors.

Third Innings.

C.G.E. — Jackson got a single on a slow tap to third. Hall singled over second, and reached third, when Brassford let the ball go past, Jackson scoring. Frost grounded to Dennis, Hall being held at third. Barrie struck out. McCarney grounded to McKay. One run, 2 hits, 1 error.

Welland — Dennis flied to Rose. Ellsworth struck out. McKay grounded to Jackson. No runs, no hits, no errors.

Fourth Innings.

C.G.E. — Dugan walked. Rose flied to G. Garner. Dugan took second on a passed ball. Ross rolled to third, and Dugan was run down, Ross taking second. Macpherson rolled to Ellsworth. No runs, no hits, no errors.

Welland—J. Garner rolled to Frost. Barrie made a spectacular catch of G. Garner's Texas Leaguer Upper flied to Hall. No runs, hits or errors.

Fifth Inning.

C.G.E.—Jackson grounded to G. Garner Dennis passed Hall and struck out Frost. Barrie hit over second for two bases scoring Hall and going home himself on McCarney's double past third base. A passed ball and wild pitch on two successive throws scored McCarney. Dugan lined to McKay. Three runs, two hits, one error.

Welland—Jones was safe on Barrie's fumble. Degraw struck out and Bassford was passed, Dennis singled to centre scoring Jones but Bassford was caught between third and the plate on McCarneys good throw, Dennis taking second on the play. Ellsworth singled and both runners scored when McCarney let McKay's single go through, the batter taking second. J. Garner rolled to Rose for the third out. Three runs, three hits, two errors.

Sixth Innig.

C.G.E.—Rose hit a hot grounder down the right field foul line for the circuit. Ross walked. MacPherson struck out Jackson forced Ross, Ellsworth to McKay. Jackson stole second and scored when Hall bounced a hard liner off Jones' shins. Frost struck out. Two runs, two hits, no errors.

Welland—G. Garner singled past third. Upper doubled over Hall's head, Garner being held at third. Jones grounded to Frost the runners holding their bases. Degraw rolled to Jackson and G. Garner was run down, Rose making the putout. Bassford singled scoring Upper and Degraw. Dennis lifted to McCarney, a fine running catch back of short. Two runs, three hits, no errors.

Seventh Inning.

C.G.E.—Barrie singled and stole second while McCarney was striking out. Dugan grounded to Dennis. Rose bounced at hit over Dennis' head scoring Barrie. Ross fouled to Ellsworth. One run, two hits, no errors.

Welland — Ellsworth lifted to Jackson. Rose made a fine stop of McKays grasscutter and threw the runner out from deep short. J. Garner lined to Dugan. No runs, hits or errors.

Eighth Inning.

C.G.E. — MacPherson was hit. Jackson struck out Hall doubled to left, McPherson going to third. Both runners. Both runners were given a base because an excited fan threw the ball in to J. Garner. Frost hit to Garner whose throw pulled Jones off the bag, Hall scoring. Frost moved up on Barries' infield out and scored on McCarney's single. Dugan rolled to Dennis. Three runs, two hits, one error.

Welland—G. Garner flied to Hall. Upper's Texas Leaguer bounced over Halls head for a home run. Jones rolled to Jackson and Ross took Degraws high foul. One run, one hit, no errors.

Ninth Inning.

C.G.E.—Rose singled. Ross sacrificed him to second. Upper threw out MacPherson on his tap in front of the plate. Jackson lifted to Ellsworth. One hit.

Welland—Bassford rolled to Dugan. Denni flied to McCarney and Frost ended the series by striking out Ellsworth. No runs, hits or errors.

Box score:

C.G.E	AB	R.	H.	PO.	A.	E.
Barrie, 2b	5	2	2	1	1	1
McCarney, cf	4	1	2	2	1	1
Dugan, 1b	4	0	0	12	0	0
Rose, ss	5	1	3	2	2	0
Ross, c	3	0	0	6	2	0
MacPherson, rf	4	1	0	0	0	0
Jackson, 3b	5	2	1	2	3	0
Hall, lf	3	2	3	2	0	0
Frost, p	4	1	0	0	3	0
	37	10	11	27	12	2

Welland	AB	R	H	PO	A	E
Ellsworth, 3b	5	1	1	1	3	3
McKay, 2b	4	0	1	2	2	0
J Garner, rf	3	0	0	0	0	0
G. Garner, ss	4	0	1	1	5	1
Upper, c	3	2	2	7	0	0
Jones, 1b	4	1	1	14	0	0
Degraw, lf	4	1	0	0	0	0
Bassford, cf	3	0	1	0	0	1
Dennis, p	4	1	1	0	7	0
	34	6	8	27	17	2

By innings:	R.	H.	E.
C.G.E. 001032130	10	11	2
Welland 000032010	6	8	2

Earned runs—C.G.E. 7, Welland 3. Two base hits—Barrie, McCarney, Hall, Upper Home run—Rose, Upper. Bases on balls—off Frost 2, off Dennis 4. Struck out—by Frost 4, by Dennis 6. Stolen bases—Barrie, Rose, Jackson, Hall, J. Garner. Sacrifice hit—Ross. Double play—Dugan (unassisted). Left on bases—C.G.E. 6, Welland 4. Wild pitch—Dennis Passed balls—Upper 2. Hit by pitcher—by Frost (J.Garner), by Dennis (MacPherson). Time of game 1.55. Umpires—Hogan at the plate, Elliott on the bases, both of Guelph.

Several hundred fans headed by the Rooters' Chorus and Band were at the C.P.R. station at 1.55 a.m. Sunday to meet the champions, on their return from Welland. A motor parade was held and the celebration was concluded at 2.30 a.m. with cheers for the C.G.E. players an an appreciative cheer for the musicians. A number of the Rangers' bandsmen were out to enliven the reception which in spite of the rain and the late or rather early hour was a warm expression of congratulation from the most loyal of the fans.

WINS AGAIN.

H. T. McFADDEN,
President of the Twice Champion C. G. E. Team, who has Loyally Supported the Boys in their Long Season's Play.

OTTAWA UPSET TIGERS' HOPES

Hamilton Team Decisively Defeated in the Capital.

OTTAWA, Oct. 15.—(Canadian Press)—The Ottawa rugby team scored a decisive victory over Hamilton Tigers here yesterday in an Inter-Provincial Union fixture, defeating the visitors, 29 to 11. After the first period, in which Tigers secured a touch in the early moments, the issue was never in doubt, the locals playing with an aggressiveness and determination that frustrated the efforts of the Yellow and Black squad.

The game was peppery from start to finish. There was no love lost on the part of the players, and a couple of weak decisions by the officials let them in for an unmerciful panning from the spectators, Joe O'Brien being made the particular object of their attack. Early in the fourth period, Gibb booted to Harding, who was stopped by two Tiger tacklers on Ottawa's 40. With the ball apparently dead, it was punched out of his hands and Burton ran forty yards unmolested for a touch. The local players made no attempt to stop him, thinking the play had been completed. O'Brien allowed the score, however, despite vigorous protests. However, it had no effect on the final result. The Ottawa team came back with a vengeance and more than made up for their defeats by M.A.A.A. and Argonauts The backs out-kicked the Hamilton rear-guard; the line smashed and held the Tiger front rank in turn; and the tackling was all that could have been desired. Only one fumble marred the backs' work, but both teams were guilty of several loose plays on the line.

THREE PLAYERS WERE INJURED

In Soccer Match Between Luton and Exeter City — Cardiff Unbeaten.

LONDON, Oct. 14.—(Canadian Press Cable).—Saturday's football produced no change in the league leaderships. The continued success of the teams who began well is a notable feature of the season's play.

In this respect four teams stand out conspicuously, Cardiff City and Notts County in the first league. South Shields in the second and Swansea in the southern section of the third league. Cardiff City is now the only unbeaten team as the Tranmere Rovers lost to New Brighton at home yesterday. Cardiff, however suffered a check yesterday for Chelsea held the leaders down to a draw.

Yesterday's result clearly shows Liverpool has deteriorated which is not surprising after the strain of winning the championship two years in succession.

Bolton, the cupholders are showing consistent form while Preston North End are the outstanding failure. Four goals were scored against them yesterday by Sheffield United.

Manchester United made a successful experiment in Vanguard Bain the young centre forward who was brought from the reserves to lead an attack. He scored both goals for his team against the Oldham Athletics.

There was an unpleasant game at Luton where Exeter City were the visitors. When these teams met on the previous Saturday seven players were injured and yesterday three were hurt and two others were ordered off the field. The result appears to be an argument against return games being played on a succeeding Saturday when any bad blood has not had time to cool.

General scoring was again heavy yesterday the forty-four matches yielding 106 goals of which home teams secured 64. Twenty games were won on home grounds, eleven away and thirteen were draw.. The highest score by any team was four.

O.B.A.A. CHAMPIONS.

Senior—Galt Terriers.
Intermediate — Peterboro C.G.E.
Junior—Peterboro Lakeviews.
Juvenile—Hamilton 2 in 1 club.
Midget—Peterboro Curlers.
Bantam—Peterboro Rotary.

YANKS OUT IN FRONT WITH TWO VICTORIES OVER WEEK END

BATS AND BRAINS OF YANKEES TURNED TIDE AGAINST THE GIANTS

McGraw Used Four Pitchers in Sunday's Game, While Joe Bush Let the Giants Down to Three Hits and One Run.

TURNED 50,000 AWAY.

NEW YORK, Oct. 15. — Sweeping forward with irresistible power on the high tide of triumph, the New York Yankees battered the world's champion Giants into subjection yesterday for the second successive time and took a formidable lead of three games to two in the 1923 struggle for diamond supremacy.

Baffled at every turn by the marvelous, almost flawless mound work of "Bullet" Joe Bush, reeling under the terrific force of the Yankee bombardment, the Giants were submerged by a score of eight to one, put to a rout as complete as it was devastating.

Bush—he of the red flannel shirt and puzzling fork-ball—held the Giants at bay with three hits, all of which were made by "Irish" Meusel, whose triple in the second inning led to his team's only score. Except for this brief flurry, Bush was invincible, dominating the game with his masterful flinging, while the Yankees, swinging their big guns into action without delay, won the battle with a barrage of seven runs in the first two innings. Two of McGraw's ace, Jack Bentley and Jack Scott, were shelled into retirement in less than three innings, and two others were called into the fray before the echoes of the last fusillade died away.

An Immense Crowd.

Another record crowd, a mighty gathering of 66,000 that filled the Yankee Stadium to overflowing, while 50,000 more fought in vain to gain entrance, witnessed the Giant debacle and the Yankee star at its greatest point of ascendancy.

The paid attendance of 62,817, eclipsed by nearly 400, the previous record, set in the third game of the series at the Stadium, two days ago, while the receipts, passing the $200,000 mark for the second time, brought the total "gate" of the series to within $75,000 of the million dollar mark.

Yankees Inspired.

Realizing that they have their first world's title within their grasp, the Yanks played like champions and as though inspired to wipe out the memory of two bitter defeats at the hands of the Giants. Behind the wonderful box work of Bush, the team displayed all the dash and power of attack that carried it to record-breaking victory in the American League.

For two days, John McGraw, silent, grey leader of the Giants, has thrown in reinforcements without avail. Five of his moundsmen were bombarded Saturday and four were rushed in without effect yesterday. He has found that brilliant strategy, the generalship of the "Master Mind" cannot withstand, without effective pitching, the onslaughts of "Brute Force," fortified, on the other hand by sterling sharp-shooting. Yesterday's triumph must be set down to the credit of "Brute Force," but even so, the theory that this monumental classic of 1923 is a struggle between power and tactics alone must now be cast aside, shattered by the remorseless facts of the last two days of Yankee triumph.

For yesterday, the clan of Miller Huggins not only applied sufficient "brute force" to beat down the Giants, but outplayed and outgeneralled the champions at their own game. The "smartest team in baseball" was outsmarted, outplayed in the field and outthought in the pinches. The mental lapses and mechanical defects of the Giant machine yesterday played almost as great a part in its downfall as the utter collapse of its twirling staff.

Only Nehf Left.

Last night, only the slight, yet formidable figure of Arthur Nehf, southpaw ace of McGraw's club, stands in the way of a smashing victory for the Yankees, unless all the signs and portents of the diamond are at fault. Nehf, who shut out the Yankees, 1 to 0, in the third game of the series, is the only regular among the Giant boxmen, who has not been pounded into submission. Alone, he stands out as the last hope of the champions, and McGraw will send him to the ramparts today in a desperate effort to stem the tide of the remorseless Yankee machine.

But even if Nehf is returned victorious in his second appearance the odds will be all in favor of the American League champions. McGraw will have no resources left, granting he wins with his ace, while Huggins is strongly entrenched with Sam Jones, who lost to Nehf, although he outpitched his rival; Herb Pennock, southpaw star, who won the second game and saved Saturday's when Shawkey weakened; and Waite Hoyt, victim of the Giants in the first game, who is confident he can come back and win.

Bush in Rare Form.

Bush's performance yesterday stood out in high relief against the ineffectiveness of McGraw's twirlers, who were bombarded from the hill almost as quickly as they went in. "Bullet Joe" had everything, blinding speed, deceptive curves and marvellous control of his fork-ball. Only 32 men faced him, and except Meusel none got the semblance of a hit. He walked two, struck out three and turned back his opposition in rapid-fire order in six of the nine innings.

Meusel's triple and Casey Stengel's out combined to give the Giants their only run, in the second inning. In the fourth, Young walked and Meusel got a double, with two out, but Stengel was easy for Bush and Pipp. Meusel singled for his third straight safe blow in the seventh and got to second when Kelly walked, but Gowdy hit weakly to Ward and Kelly was forced at second for the third out. Those few sorties tell the story of the completeness with which the Giants were held in check.

Bush seemed to grow stronger as the game progressed, or perhaps it was that the Giants lost heart, and in the eighth "Bullet Joe" received an ovation when he struck out Jimmy O'Connell, $75,000 beauty, and Dave Bancroft in succession.

Slashing Attack.

Led by "Jumping Joe" Dugan, who adding batting glory to his already marvelous fielding record for the series, and "Bob" Meusel, the Yanks concentrated their attack in the first two innings. Thereafter, with a formidable lead behind Bush, they let down in their offensive.

Dugan gathered four hits, including a home run inside the park in the second innings, and scored three runs, while Meusel slugged out three safe blows, including a triple. Fourteen safe hits in all were collected off the Giant moundsmen and every player except Pipp added to his batting record.

Jack Bentley, $65,000 southpaw, started the game for the Giants but was driven to cover under a fusillade in the second inning. Jack Scott, who had been knocked out in less than two innings yesterday, attempted a come-back, but lasted only until the fourth, when he was replaced by Virgil Barnes. Barnes stopped further scoring but was relieved for a pinch hitter in the eight and Claude Jonnard retired the Yankees in order in their last time at bat.

How Runs Were Scored.

Two hits, a base on balls and a sacrifice fly gave the Yanks their initial trio of runs. With Witt out, Dugan singled to right and Ruth walked. This strategy, which failed Saturday, went awry again today, for Meusel clubbed out a three-bagger to left center, tallying Dugan and Ruth. Pipp drove a liner toward the right field bleachers that Young caught with a jumping one-hand stab after a hard run, but Meusel trotted home after the catch, Young's brilliant play, however, prevented possibly further damage, for Ward singled and stole second, but was stranded when Schang struck out.

Three hits, another walk and two errors gave the Yanks four more runs in the second. Bush singled, with one out, Witt walked and both scored on Dugan's home run, a drive that bounded between Stengel and Young Bentley was waving distress signals but he, was kept in until Ruth hit a sharp grounder to Kelly that the first baseman failed to handle. The Babe got to first on the error and Bentely was derricked. Meusel greeted Scott's first pitch with a wallop to right. Ruth sprinted to third on the hit and scored when Frisch threw wildly to the plate on Pipp's blow. Ward lined to Bancroft, who tossed to Frisch, forcing Meusel to complete a double play and end the inning.

Successive hits by Dugan, Ruth and Meusel resulted in the eighth run in the fourth inning and when Scott walked Pipp he was taken out in favor of Barnes, who quickly stopped the rally.

CHICAGO TEAMS TIED.

CHICAGO, Oct. 15.—(Canadian Press)—More than 45,000 fans, the greatest crowd that ever attended a Chicago city series, saw the White Sox beat the Cubs, 5 to 3, in the fourth game of the series yesterday. The victory even the series at two wins each.

A home run by Earl Sheely with Hooper on first base broke up the game in the ninth inning: Score:

Cubs	000030000	3	5 2
Sox	201000002	5	11 0

Alexander, Kaufmann and Hartnett; Cvengros, Thurston and Schalk.

CORNWALL DEFEATED.

CORNWALL, Oct. 15.—(Canadian Press)—New Edinburghs, of Ottawa, defeated the local intermediate I.R.F.U. team here Saturday by a score of 17 to 11. It was the local's third consecutive defeat. Cornwall established an early lead and held it until the third quarter when a touch put the visitors in front. New Edinburghs secured another touch in the last period.

TRIS SPEAKER AND 'ALL STARS' DELIGHT FANS

Crowd of Several Thousand Saw Major Leaguers at Riverside — No Disappointments.

TRIS AS PITCHER.

The exhibition game at Riverside Park on Saturday between Tris Speaker's All-Stars and the Toronto Wellingtons in aid of the Marmora and Deloro branch of the Great War Veterans' Association was a huge success, financially and artistically.

The All-Stars of course, won easily, 10 to 3, but nobody cared very much about the score. The 2,000 fans on the ground were there to see Tris Speaker and his associates perform, and they got what they came for without any argument.

They saw Speaker himself demonstrate the hitting ability that has made his name a household one wherever baseball is known; they saw him pitch five innings, and make a good job of it; and they saw him do something that a big league crowd never had a chance to watch him do, play shortstop.

In addition, they watched three innings of classy pitching by Jim Edwards, the promising young Cleveland southpaw; saw Roger Peckinpaugh, Washington shortstop and former captain of the New York Yankees, do some fine hitting; watched Les Nunamaker, veteran catcher, perform behind the bat; and last, but not least, they witnessed some sensational fielding by Babe Dye, the Toronto boy who seems destined to break into the big show before long.

Life of the Party.

Speaker was the life of the party. The grey-haired Indian pilot entered into the spirit of the occasion from his first appearance on the field, and he had more "pep" than the youngest player out there. He always had a kidding remark for his team mates or a bright bit of repartee for the crowd, and his good spirits and engaging smile made him a prime favourite, while he was a popular hero with the youngsters, by whom he was surrounded whenever there was an opportunity.

Speaker showed why he finished his American League season with a mark of .380, a percentage only beaten in his own league by Harry Heilman and Babe Ruth and in the National by Rogers Hornsby.

The first time up he drove the ball on a line to right field for three bases. On his second appearance at the plate he boomed his longest drive of the day high and far into right centre, but the strong south wind held it back, and Hill, playing at the edge of the playing field, was under the ball when it finally came down. On his third trip, Speaker singled through short, and his fourth and last visit to the plate was marked by a long triple, this time to left centre, the ball almost rolling into the river. It would have been a home run on almost any other field but Riverside Park.

In addition to his hitting, "Spoke" gave the crowd another thrill in the first inning when he tore for the plate on O'Connell's windup, and had a clean steal of home when Freeman, who was batting, singled to centre. The manner in which the Indians' leader slid into the plate would have won him the decision had the batter missed.

Dye's Work Spectacular.

Next to Speaker, Babe Dye was the big noise of the day, the ex-Hillcrest star being in the limelight by reason of his wonderful fielding. Early in the game he galloped far over into foul territory to absorb a long foul, getting over so speedily that he made the play look easy. That was nothing alongside of the pair of catches that followed. Andy Kyle, first up for the Wellingtons in the sixth caught one of Speaker's fast ones on the nose, and it rode out toward deep left field on a line, labelled all over a double at least. Dye was in motion at the crack of the bat, however, and running out at full speed, made a spectacular back-handed catch with his gloved hand. His play on Hill in the next innings was executed in precisely the same manner, and if anything, was more sensational than the first one.

Dye did not get in any of his long distance drives, although he cracked out two clean singles and showed quick thinking and speed by scoring from first on a single.

Edwards, the Cleveland left-hander, who made the trip over to Canada merely to pitch in the two games in aid of the War Veterans, worked the first three innings for the All-Stars, and showed a bunch of speed and a quick breaking curve. He blanked the opposition for the three frames, and allowed only one scratch hit.

"Peck" Had It Easy.

Peckinpaugh, one of the best shortstops in the American League, did not get much chance to demonstrate his worth on the defence, but he had a big day at the bat, with three hits in four times up.

Nunamaker caught in finished style, and the manner in which he threw the ball around delighted the fans.

Jack Beattie, the London manager, played a very useful game at first base for the All-Stars, and the Toronto semi-pros who completed the team gave a good account of themselves.

The Wellingtons did some nice fielding behind Les O'Connell, but the latter was hit hard and often, while his team mates did little with the willow, having only four scattered singles to their credit. Eagleson, the Wellington shortstop, got a big hand in the fourth when he leaped high in the air and speared Beattie's torrid liner with one hand, while Acting Manager Donahue accepted six chances at second in fine style.

Speaker Tripled.

The All-Stars started out in the first inning with two runs. After Dye had rolled out to Donahue, Peckinpaugh walked. Benns flied to Pennock, but Speaker tripled to right, scoring Peck. Hewer pulled the hidden ball trick on "Spoke" at this stage, but Umpire Solomon was looking the wrong way. Speaker then made his break for home, and Freeman singled to centre as the American League star tore in.

Beattie singled to right, sending Freeman to third, but in attempting a double steal Freeman was out at plate.

Edwards blanked the Wellingtons with Speaker pitching in the fourth the three innings he worked, but the Toronto crew tied the score. Beaune started with a walk and Pennock singled through short. Kyle sacrificed the pair along, and Lamond walked, filling the bases. Freeman let O'Connell's roller get away, and Beaune and Pennock scored, but Lamond was out trying to reach third.

The All-Stars got the lead back with two out in their half. Nunamaker exploded a long double to the fence in left, and L. Pennock walked. Dye's single to right scored Nunamaker, and the batter went to second on the throw-in. Peckinpaugh's single scored Pennock and Dye. "Peck" died stealing.

The Wellingtons got their last run in the fifth. Donahue singled to right, but was forced at second on Hewer's tap to Peckinpaugh. Hill rolled to Speaker. Lamond's miss of Beaune's roller sent Hewer in, after which Pennock flied out to centre.

The Speaker outfit bagged two more. Benns beat out a tap to first and Speaker singled to short. Freeman singled over short, scoring Benns. Beattie rapped one to Donahue, who touched second, forcing Freeman, and then got the batter at first. Speaker reached third on the play and scored when Burns singled through short.

Hit and Run Play.

In the sixth Dye led off with a single to right. On a perfectly executed hit and run play, Peckinpaugh hit through behind Dye as the latter tore for second. Dye raced to third, and when he saw that Pennock was going to throw to second crept on to the plate and scored easily. Peck was doubled off first on Pennock's good catch of Benns' drive.

Speaker started the seventh with a triple to left centre, and after Freeman had popped out to Donahue, scored on Eagleson's fumble of to right scored Beattie with the last Beattie's grounder . Burns' double run of the game.

Peckinpaugh pitched the last inning for the All-Stars ,and escaped without a score against him.

Mr. H. R. Pearce of the Marmora G.W.V.A., who was responsible for the game is to be congratulated upon the success scored. All the Stars were there as advertised, and it was a real treat for the fans of the district.

Before the game, Mayor Taylor, supported by G. N .Gordon, M.P., and W. H. Bradburn ,M.P.P., welcomed the big league stars in a short address Then the teams were photographed, and the battle got under way.

The box score:

All-Stars.	AB	R	H	PO	A	E
Dye, lf	5	2	2	4	0	0
Peckinpaugh, ss,p	4	1	3	0	2	1
Benns, rf	5	1	1	0	1	0
Speaker, m, p, ss,	4	3	3	0	4	0
Freeman, 2b	4	0	2	3	1	2
Beattie, 1b	4	1	1	10	2	0
Burns, 3b	4	0	2	2	2	1
Nunamaker, c	4	1	1	4	1	0
Edwards, p	1	0	1	2	1	0
L. Pennock, m	2	1	0	2	0	0
	37	10	16	27	14	4

Wellingtons.	AB	R	H	PO	A	E
Eagleson, ss	5	0	0	2	2	1
Donahue, 2b	4	0	1	2	4	0
Hewer, 3b	4	1	0	0	0	0
Hill, m	4	0	0	2	0	0
Beaune, c	2	1	1	4	3	0
A. Pennock, rf	4	1	1	2	1	0
Kyle, lf	3	0	0	1	0	1
Lamond, 1b	3	0	1	11	0	1
O'Connell, p	3	0	0	0	1	0
	32	3	4	24	11	3

By innings—	
All-Stars	20032120x—10
Wellingtons	000210000—3

Two-base hits, Peckinpaugh, Nunamaker, Burns; three-base hits, Speaker 2; Sacrifice hit, Kyle; struck out, by Edwards 3, by Speaker 1 by O'Connell 4; bases on balls, off Edwards 2, off Speaker 2, off Peckinpaugh 1, off O'Connell 2; hits, off Edwards 1 in 3 innings, off Speaker 3 in 5 innings, off Peckinpaugh 0 in 1 inning; double plays, Donahue to Lamond, Burns to Beattie, A. Pennock to Lamond; left on bases, All-Stars 5, Wellingtons 8.

Umpires, Kay and Solomon.

"SPOKE" WAS THE LIFE OF THE PARTY.

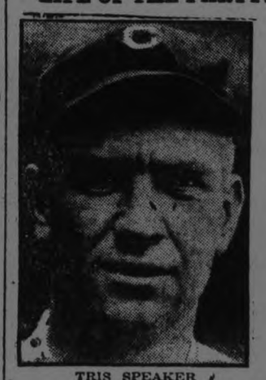

TRIS SPEAKER
Whose Personality and Prowess with the Bat Dominated Saturday's Game. The Cleveland Leader is the Idol of every Kid in Peterboro to-day—and Everyone Understands now why he is so Popular Around the American League Circuit.

LITTLE WANT ADS.

At this time of the year there are any number of things that are badly needed, either by the man or woman.

These things can be done without, but the Summer is going to be not quite happy without them, and they need not cost you nearly as much as you think, if you only use the Want Ads. to get them.

So many lose a vast amount of pleasure simply because they have never learned the value of a simple little appeal to the Examiner Want Ad. Column. Don't let this bright month of June go by without satisfying little extra Summer wants through the Want Ads.

Stay with ORINOCO
Age Mellowed Virginia

FOR YOUR PIPE USE ORINOCO CUT COARSE
FOR ROLLING YOUR OWN USE ORINOCO CUT FINE
In 15c and 25c packages and ½ lb. tins

Sports

VETS' REVENGE ON WOOLLENS

Woollens Had Two - Goal Lead, Then Fell Away—Score 5 to 3.

Ideal weather prevailed on Saturday afternoon for the scheduled league game between Canadian Woollens and G.W.V.A. The game was minus real soccer through the lack of an official referee. Chambers accomplished the hat trick, while Hillman gave a startling exhibition of goal-keeping. The win for the Vets makes the league standing even between Thistles and Vets, which will necessitate a play-off next Saturday.

In the opening minutes both goals were raided, but the defences prevailed until Shaw caught Blowers napping and put across to Chambers, who turned it goalwards for Griffine to make a clever clearance. Monks accepted the pass on the right, went down the wing to give Wade a grand opportunity to score, but Hillman picked up his parting shot easily. Then Sharman got a corner, which was placed to Wade, who headed into Hillman's hands. Griffin (Woollen's) left wing player, was adjudged offsides at the other end to the charm of the others. Crowe returned to Monks who kept Perry and Cridland busy in their own area. Chambers accepted the pass to compel Hillman to save. Monkman transferred the play into Vets' territory along with Chambers, but referee awarded offsides.

Chambers Opened Scoring.

A throw-in by Warman to Monkman, let the centre half shoot the ball across to Mitchell on the right wing, who sent forward a long pass into Chambers' foot. He beat Crowe on the run and to put an oblique shot past Griffine. Immediately afterwards Shaw left the defence standing again but he finished by shooting into Vets' goalkeepers' hands when a goal looked positive. Roberts repeated the same performance a few minutes afterwards.

Wade's Hard Luck.

At this reverse of play the Vets came back into the picture through the energetic work of Wade. He sent Sharman down the wing, but he missed the upright, then the centre forward got the better of the argument with Monkman and sending in a stinging shot that was diverted past the upright by Cridland. Play ran from end to end with nothing of interest until half-time arrived. Woollens 1, Vets 0.

HALF TIME.

The exchanges for a time in the second half were not productive of much out of the common, but a dilatory move on the part of Perry let Chambers (Vets) give Hillman a fright when he tipped the ball over the cross bar for an unproductive corner.

Woollens' Two Goal Lead.

Afterwards offsides decisions interrupted play somewhat, Chambers at least making ground when he outwitted Crowe in a tackle and a run for goal. Griffine came out of goal to meet him, but the ball was through like a flash. With two goal lead the Woollens took things easy, which ultimately brought disaster to them. Sharman made progress on the left, shot across the goal where Cridland and Wade were waiting. Vets' man tipped ball forward, then lashed the ball past Hillman with a low ground shot.

Vets Equalize.

Again the Vets came away to the attack, while Woollens were claiming offsides, Hurle landed the ball into Woollens' defence where Perry thought it was offsides, but to his surprise he witnessed Dyer take the ball and register the equalizer, all within ten minutes. For a time it was raid after raid on each goal, with the defence holding the forwards in check, until a mis-kick in front of the Woollen's goal by Cridland let the ball go to Sharman's foot who simply tapped it past Hillman for the lead. They did not hold it long, as Chambers, who was the best player on the field, manouevred around the Vets' defence to have them guessing, even Griffine running out of goal to stop the on-coming forward, they met in full body charge while the ball rolled into the goal.

Two Goals in Six Minutes.

Excitement ran high for a while around the goal, and in this respect Hillman was the saver of a heavy score against his team mates, because he was stopping all kinds of shots, eventually he had to admit defeat from the well-taken goals administered through Chambers and Wade. The last goal was scored as the final whistle blew. Vets 5, Woollens 3.

Goal scorers—Vets: Wade 2, Sharman, Dyer and Chambers. Woollens: Chambers 3—the hat trick.

G.W.V.A.—Griffine, goal; Crowe and Blowers, full-backs; Burrows, Hurle and Bestard, half-backs; Burrows, Hurle and Bestard, half-backs; Monk, Chambers, Wade, and Sharman, forwards.

—Hillman, goal; Cridperry, full-backs; Read, and Warman half-backs; haw, Chambers, Roberts forwards.
J. Jones.

SE RUGBY SCORE

LIA, Ont., Oct 13.—Petdefeated by Sarnia to-day the intermediate O.R.F.U. This is the locals' second deby having been defeated last at London.

BALL PLAYERS CITY'S GUESTS

Tris Speaker Said He Would Be Glad to Play Here Again Next Fall.

Official recognition of the visit of Tris Speaker, and his party, to Peterboro, was given on Saturday evening, when the City Council entertained "Spoke," and his associates, and the members of the Toronto Wellingtons, at a very enjoyable dinner at the Empress. It was marked by a short and snappy programme, as Speaker and his pals were anxious to get away to their Rice Lake retreat, and Roger Peckinpaugh had to motor back to Crowe Lake, where he is enjoying a holiday.

Mayor Taylor presided, and before proposing the toast to the King, expressed appreciation of the visit of the big league stars, and referred to the interest taken by the people of Peterboro in baseball.

The toast to the King was then honoured, after which Ald. Holloway in honor of the American visitors, proposed the health of the President of the United States, referring to the most friendly relations that existed between the two countries.

Mr. G. N. Gordon, K.C., M.P., offered the next toast, that to "Our American Visitors." He expressed the appreciation of the people of Peterboro at the kindness of the American League stars in coming to this city nad playing for the benefit of the war veterans. The Deputy Speaker of the House of Commons assured Mr. Speaker and his associates that their exploits were followed as closely on this side of the line as in their own country, and that just as much interest was taken in baseball. They were public men serving a public purpose, for he was sure that it was just as necessary for the people of the United States and Canada to have healthy recreation, and hours for relaxation, as it was for them to have hours for work and toil.

Not a Speaker.

Tris Speaker, in replying to the toast, declared that he was a Speaker in name only. He wished to say, however, that he and his associates had only been too glad to take part in the game here in aid of the men who had made this continent safe to live on, and he would promise to do his best to have another game next year. "Just call on us," he added in conclusion.

Ald. Nagle Phelan proposed a toast to "Baseball in Canada," telling a story that illustrated the great interest taken in baseball on this side of the line.

Acting Manager Bert Donahue, of the Wellingtons, said that it was a pleasure to have played here, and an honour to have participated in a game with such a star as Tris Speaker. The Wellingtons would be only too glad to give their services again if needed.

Toast to Veterans.

Mr. W. H. Bradburn, M. P., in proposing the toast to the Great War Veterans' Association, said it was the duty of every citizen to do what he could for the men who fought, and thanked the visiting players for their kindness in making the game possible.

Mr. H. R. Pearce, of the Marmora G.W.V.A., in reply said that it was the end of a perfect day. He expressed the hearty thanks of the Marmora Branch to the American League players, and the Wellingtons, for their services, to the Peterboro G.W.V.A. for allowing the game to be played in their territory, to the Peterboro Ball Club, for the use of their grounds, bats, etc., to the city council for the banquet, and to everybody else who assisted in the game.

The Company.

Mr. W. H. Barry presided at the piano and among those present were Mayor Taylor, Ald. Phelan, Holloway, Maher and Stocker, G. N. Gordon, M.P., W. H. Bradburn, M.P.P., Tris Speaker, Les Nunamaker, Roger Peckenpaugh, Messrs. Halford, Miller, Folger and Cunningham, members of Speaker's party, Babe Dye, Jack Beattie, Bert Donahue, E. Hewer, I. Eagleson, A. Lamond, L. Pennock, A. Pennock, Andy Kylie, H. Freeman, E. Beaume, M. Hill, Les O'Connell, T. H. Hooper, Alex Kay, Frank Convery and C. G. Graham.

NEW RECORD CROWD AT WORLD'S SERIES

Total Gate Receipts Will Pass the Million Mark.

NEW YORK, Oct. 14.—Another new record for attendance was set to-day for World's Series, when 62,817 persons paid their way into Yankee Stadium for the fifth game. This number was 387 greater than the previous record, established Columbus Day at the third game of the series in Yankee Stadium.

It is now certain that all records for receipts and attendance for any other series will be broken when the figures of to-morrow's game are known. The total attendance will be more than 300,000 and the receipts more than $1,000,000.

To-day's figures:
Attendance — 62,817.
Receipts—$201,459.
Advisory Council's share, $30,218.85
Each Club's share —$85,620.07.
(Players' share in first four games only.

Figures for five games:
Attendance—267,258.
Receipts—$924,563.
Advisory Council—$144,684.45.
Each Club—$208,547.76.

HEINIE GROH,
Giants' Third Baseman.

M'GILL FADED IN FINAL QUARTER

Varsity Ran Up Score of 22 to 9 After An Early Lead.

MONTREAL, Oct. 14.— University of Toronto's rugby squad loomed up as serious contenders for the inter-collegiate title at present held by Queen's when they defeated the scrappy little McGill team at the Percival Molson Memorial Stadium Saturday afternoon 22 to 9. It was a terrific battle fought doggedly for the greater part of the first three quarters, but with Varsity having a definite edge in the final twenty minutes against the fast tiring Red and White warriors.

For fast, open football, the game has had no equal locally this season and it was one of the most hard, though cleanly fought battles that these two traditional rivals of the gridiron have staged at the stadium since 1920. It was an uphill struggle for McGill. She was forced to battle fiercely to overcome an early lead gained by the Blue and White in the first two minutes of play and to finally assume command early in the third quarter when the Red and White scored the only earned touchdown of the game. Seeing the tide turning against them, Varsity started to rush against their lighter rivals that could not be withtsood and two field goals by Hughie Plaxton again put the U. of T. in front near the end of the third quarter, and incidentally slowed up the fighting of the McGill team which was heartbroken at the reverse that took away a lead so dearly won.

Brilliant running through open fields, spectacular punting drop kicking, the successful manipulation of several on-side kicks, fast end runs, heavy line-plunging, the game ran the gamut of rugby with plenty of fumbles and loose play evident, as was to be expected from newly built teams that took plenty of chances and provided a real battle.

On the play the score should have been closer, but Varsity fully deserved its victory. The Blue and White fielded a team for its first league contest which had been made over from last year. Warren Snyder and Bartlett were the only backfield players who had previously figured against McGill, while the front rank contained many new faces to Red and White followers — something that has not been the case for many years past insofar as these two teams are concerned. But the squad, though apparently lacking the finish of former teams that have worn the Blue and White, showed among its personnel players of the greatest promise and from the game they showed, should learn enough to bring them to a condition where they should give Queen's a terrific battle when the tri-color visits Toronto on Saturday.

MINOR LEAGUERS DREW BIG CROWD

About 25,000 Saw Kansas City Defeat Baltimore.

KANSAS CITY, Mo., Oct. 14. — Jimmy Zinn pitced a one-hit, one-run game here to-day against Baltimore, while the Kansas City Blue, champions of the American Association, touched Parnham and Thomas, Oriole pitchers, for ten hits to win, 7 to 1. The victory gives Kansas City a one-game lead in the series, with the International League champions, the count now standing two to one in favor of Kansas City.

The game was played before what probably was the largest crowd that ever witnessed a minor league game. Club officials estimated that about 25,000 persons were in the stands.

Zinn faced just 28 batters in the nine innings he worked. He probably would have scored a shut-out if he had not followed the only hit of the game, a double by Porter in the second inning, with a wild pitch.

Parnham, who started for Baltimore, held the Blues powerless for three innings.

Good, Kansas City manager, who led off in the fourth, scored the Blues' first hit with a triple to centre. Parnham retired Armstrong on strikes, but Becker, who followed, lifted a long sacrifice fly to left field, scoring Good and tying the count.

Parnham's grief came in the fifth when Porter fumbled Wright's grounder. Branom and Hammond doubled, scoring two runs. Skiff grounded to Boley and Parnham hit Zinn with a pitched ball.

Good doubled, scoring Hammond and Zinn, and Parnham was replaced by Thomas. Armstrong greeted Thomas with a single which scored Good, but Becker ended the inning by hitting into a double play. Hammond singled in the eighth and scored the Blues' last run on a long single by Skiff, after stealing second.

The third game of the series, postponed Saturday because of a soggy diamond, will be played to-morrow. Schupp, who beat Baltimore in the first game, is scheduled to work for Kansas City, while Groves, who held Kansas City to four hits in the second game, will probably work for Baltimore. Chief Bender is the Orioles' alternate choice.

TIME

Jack Dempsey got a form letter among his mail. It started: "The average man's time is worth $1.20 an hour, so we are inclosing a check for 4 cents to cover the minutes it will take you to read this letter."

Jack doesn't belong to this particular mailing list.

A lot of people who didn't get a copy of the letter will examine their pocketbooks and wonder how the ad writer arrived at his average of $1.20 an hour. He probably can prove his figures. Mathematics belongs to the rubber family.

The Rival Managers

MILLER HUGGINS,
Manager of the Yanks.

JOHN McGRAW,
Manager of the Giants.

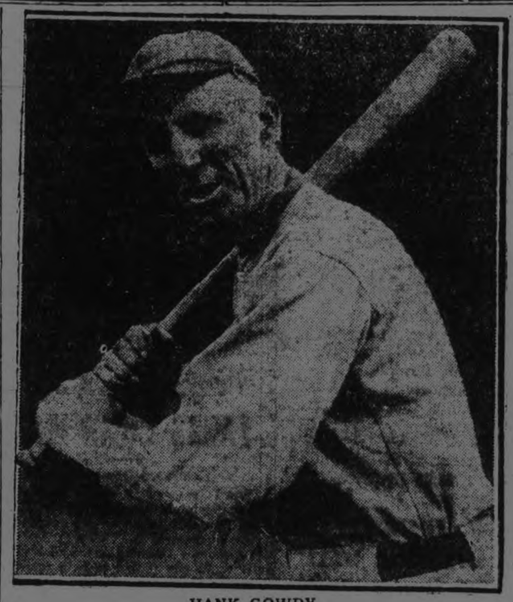

HANK GOWDY,
Giants' Catcher.

GALT DEFEATED TORONTO TEAM

In Senior O.B.A.A. Final--The Game May Be Protested.

QUELPH, Oct. 13.—In a slow and listless game with the exception of the ninth inning when the Royals rallied and scored four runs, the Galt terriers by the score of 8 to 6 defeated the Toronto Royals in the final game for the O.B.A.A. Senior championship, winning the pennant for the second consecutive time.

Eight thousand, believed to be a new record for amateur baseball attendance, came from all parts of Ontario to see the game.

Heavy hitting at opportune times, and fine pitching by Graham together with almost perfect work in the field were the two most important factors in the victory of the Terriers. Faulty work in the field and the failure of three of the Royals' pitchers, Morris, Drysdale and Ramsay, to stem the tide of hits also contributed in no small manner to the win of the Galt team. The Toronto nine were plainly outhit and outplayed until their last ininng when a determied rally which netted four hits and as many runs brought the thousands to their feet in a frenzy of excitement, and which, had it not been for slow base running on the Royals' part and quick fielding on part of the terrier outfield might have ended in disaster for the Galt nine. When Re burn flew out to Grove and Spring struck out, with Thorne, who had tripled on base, a mighty cheer went up from the Galt fans.

The Royals began the game with Morris pitching. He was wild and nervous, and was chased in the second. Drysdale replaced him but he too went to the showers in the same frame. Ramsay was then called on and while hit hard, he finished the game. He did fine work with the batter. The Terriers scored one in the first, two in each the second and third, one in the fourth and two in the fifth. The Royals scored one in the fourth, one in the seventh, and four in the fourth.

It is probable that the Royals will protest the game owing to a decision in the fifth inning when Watts went into the crowd to get the long fly hit by Ramsay. Dickson had been on first and went to second, Watts returned the ball to Evans at first, and a double play was called by the umpires, the Royals continued under protest. It took two and a half hours to play the game which was delayed for a time in the sixth, when Ramsay and Terry collided when both went after Kress' pop fly. They were injured and were given medical attention on the field. Sheppard at the plate and Hallinan on the bases gave good satisfaction with the exception of the decision in the sixth.

CAVAN NEWS

CAVAN, October 15. — William Lough, Mrs. Hooton, Mrs. Jas. Douglas and Miss Winona Cathcart, attended the funeral of Mrs. John Swain in Cartwright on Wednesday.

William Howden and J. Braithwaite have returned to their respective homes here after two months spent in the west.

Mr. and Mrs. John Martin of Peterboro spent the week end with Mrs. Martin's mother, Mrs. Hutchinson.

Clark Swain of the Toronto public school teaching staff, spent, the week end at his home here.

Mr. and Mrs. T. Beatty of Otonabee, spent Sunday with Mr. and Mrs William Douglas.

Mrs. Howden and daughter, Miss Daisy of Peterboro, have been spending a few days with G. Howden

G. Vancamp of Burketon is visiting Cavan friensd.

PUTTING HIS FOOT IN IT

Johnny, having reached his teens, was invited out to dinner without his parents. An anxious mother told him to be careful about his manners and to speak in complimentary terms of the food served him. After he had tasted the soup he remarked: "This is pretty good soup, what there is of it."

He was greatly disconcerted to observe a frown on the face of his hostess, and he hastened to repair his blunder by remarking: "And there's plenty of it—such as it is."—St. Paul Dispatch.

Jones and Nehf May Pitch Today

NEW YORK, Oct. 15.—(Canadian Press).—Art Nehf, who pitched shut-out ball against the Yankees in the third game of the current world's series, and "Sad Sam" Jones, who lost that game through Casey Stengel's home run, are expected to clash once more when the rival New York teams take the field for the sixth game today.

Nehf is the lone Giant twirler who has been able to travel the full nine innings for the Nation-

DEVELOP MUSCLES FOR PERFECT BODY

You Can't Make Strong Anatomy By Waving a Fan.

(By NIELS BIKH)

You can't make a strong body waving a fan.

The trouble with most of us is that we are strong in spots. We tend to develop only those muscles that we use in our daily occupations. The blacksmith has a powerful forearm. The stevedore a strong back, and so on.

The chief points of weakness are the abdomen, the foreside of the biceps and the calf. And until these defects are corrected, the perfect body is an impossibility.

With a uniformly strong body, specialization may then be attempted with greater success.

The exercise illustrated in this article is particularly designed for strengthening the abdomen, the calves of the legs, and the back muscles.

Two people are necessary, or it may be performed alone by hooking the toes under some solid support, such as an attached ladder.

When two people are doing it, the toes are hooked under the calves of the other person's leg. One lies flat on the back, arms extended straight back. The other bends forward, with the hands extended straight ahead.

Then as the one leaning forward bends backward, the other is drawn forward and up. Repeat this rapidly bends backward, the other is drawn

Another exercise of particular benefit to the legs is this:

The two people face each other and clasp hands, standing with the heels together.

Then sink on the left leg, bending it at the knee, and at the same time thrust the other leg violently to the right. Meanwhile pull against the other person. Return to the upright position snappily.

Repeat, bending the right knee and thrusting with the left leg.

WIRE BASKET.

A wire frying basket may be made a substitute for a dish washing machine. Fill the basket with dishes, then plunge into hot soapy water and keep moving.

HASTINGS PRINCIPAL TEACHERS' PRESIDENT

T. W. Chaplain Unanimous Choice of Northumberland and Durham Institute at Session in Brighton.

BRIGHTON, Oct. 15.—T. W. Chaplain, principal of the Hastings Public School, was unanimously elected president of the Teachers' Institute, No. 3, Northumberlnd and Durham Counties at the last session here a signal honor for so young a teacher. Mr. Chaplain was born in Campebllford 23 years ago and is a graduate of the High School in that town. He taught two years near Campbellford and for the past two years has been principal in Hastings. His work has been successful as shown by the result of each entrance examination, when it is nothing unusual for him to pass his entire class of candidates.

The other officers elected were:
Honorary President — P. S. Inspector R. Boyes of Campbellford.
Vice-President —G. F. Cracknell of Castleton.
Secretary-treasurer— C. S. Haig of Campbellford.
Delegates to O.E.A. —President Chaplain and Miss H. Warner, Wooler.
Executive Committee — Miss G. Peebles of Colborne, G. S. Langdon of Brighton, M. Smith of Warkworth, Mrs. Nellie G. Mutton and Miss Helen Brady.

It was decided to hold the next convention in Warkworth.

Resolution Adopted

A resolution setting the time at which teachers may be superannuated at 25 instead of 40 years was unanimously adopted and a copy of this will be sent to the O.E.A. for action at the next meeting.

It was the sentiment of the members that 40 years is too large a period of service before a teacher is eligible for a full pension under the new superannuation scheme.

How to Manage a Section

C. L. Jones of Carrying Place delivered an address on the above subject. He believes that it is part of the duty of teachers to show the people that they can do something beside teaching school and with this end in view they should get acquainted with the residents of their section. They should visit the people whether they have children at school or not. Mr. Jones advised his fellow teachers to avoid entanglements with political parties or factions of any kind. Once when he was asked to preside at a Liberal meeting he side-slipped the honor and compromised by proposing for the position, the man who had brought up his name. Even when there is a child born in the section, Mr. Jones does not hesitate to poy a visit for the purpose of congratulating the parents.

Teachers, he says, should join in the play and social functions of the community.

Other Papers Friday.

Other papers read Friday were as follows: "Our Year in Saskatchewan," by Mr Smith, of Warkworth; "Some Common Functions of Plants," by Inspector Dandeno of Toronto; "The Hot Lunch in Schools" by Miss Kidd of Brighton, and "My Trip to New Ontario," by T. W. Chaplain of Hastings, the new president.

At intervals during the convention musical numbers were rendered by pupils of Brighton school.

Very Few Billets.

The teachers in No. 3 Inspectorate believe in paying their way and only four availed themselves of the hospitality of the billeting system. Instead of becoming guests of private citizens for the two days of the convention over 80 members of the Institute put up at the Claredon hotel and Landlord Harrison, a veteran of the business, says in all his experience he never entertained a finer lot of ladies and gentlemen.

Easy Street, Financially.

Fred Wigglesworth, organist and choir leader of St. Andrew's church, and lady members of the Campbellford Public school staff, furnished a number of musical selections at the concert given by the Teachers' Institute. The opening number was a piano duet by Mr. Wigglesworth and Miss Bessie Locke. Other numbers by well known soloists of Campbellford, were: Solo, "My Laddie," by Miss Hazel Atkinson; comic song, "Muldoon's Ball," by Mr. Wigglesworth; solo, "A Japanese Love Song," by Miss Kathleen Connor; duet, "No, John, No," by Mr. Wigglesworth and Miss Atkinson; solo, "They Can't Catch Me," by Mr. Wigglesworth, and another solo, "And So We Go On and On," by the same gentleman.

Other numbers on the programme were: Reading, "Melinda's Veil," by Mrs. Wellington Lapp, of Brighton; two selections by the Brighton Masonic Quartette; reading, "The Last Autumn Leaf," by Mrs. Wellington-Lapp; solo, "My Alice Blue Gown," by little Bernadine Brintell of Brighton, and a violin selection by C. L. Jones of Carrying Place, accompanied on the piano by Mr. Wigglesworth. Every number on the programme was heartily encored.

The proceeds on the concert amounted to $60 and this, with the $46 paid in annual fees to Secretary-Treasurer Haig by 92 of the 93 teachers in the Inspectorate, puts the Institute on Easy street for another year.

CORNS

Stop their pain in one minute!

For quick lasting relief from corns, Dr. Scholl's Zino-pads stop the pain in one minute by removing the cause—friction and pressure.

Zino-pads are thin, safe, antiseptic, healing, waterproof and cannot produce infection or any bad after-effects. Three sizes—for corns, callouses and bunions. Cost but a trifle. Get a box today at your druggist's or shoe dealer's.

Dr Scholl's Zino-pads

Put one on - the pain is gone

Read the Want Ads.

Make Your Trip More Enjoyable by a Refreshing Night on Lake Erie

(Your rail ticket is good on the boats)

Thousands of west bound travelers say they wouldn't have missed that cool, comfortable night on one of our fine steamers. A good bed in a clean stateroom, a long sound sleep and an appetizing breakfast in the morning.

Steamers "SEEANDBEE" — "CITY OF ERIE" — "CITY OF BUFFALO"

Daily, May 1st to November 15th

Leave Buffalo - 9:00 P.M. / Arrive Cleveland - 7:30 A.M. — Eastern Standard Time — Leave Cleveland - 9:00 P.M. / Arrive Buffalo - 7:30 A.M.

Connections for Cedar Point, Put-in-Bay, Toledo, Detroit and other points. Ask your ticket agent or tourist agency for ticket via C & B Line. New Tourist Automobile Rate—$10.00.

Send for free sectional puzzle chart of the Great Ship "Seeandbee" and 32-page booklet.

The Cleveland and Buffalo Transit Co.
Cleveland, Ohio

The Great Ship "Seeandbee" — the largest steamer on inland waters of the world.

Fare $5.50

The Hunters' Paradise

SOME of the best places for deer and moose are in Northern Ontario. The Canadian Pacific Railway reaches them. Get your party together—know the thrill that comes when a deer crosses your sights or when a moose answers the call.

Get a copy of the hunters' booklet issued by the Canadian Pacific covering special and regular train service to Northern Ontario points from Toronto, game laws, baggage regulations, etc., from any Canadian Pacific agent, or from W. Fulton, District Passenger Agent, Can. Pac. Building, King and Yonge Streets, Toronto, Main 6580.

Travel CANADIAN PACIFIC

MURPHY BRINGS TWO TO SAFETY

City Employee Has Now Snatched Twelve From Grasping Otonabee.

John Murphy, previously credited with saving ten from drowning in the Otonabee, yesterday brought two more to shore when they were drifting in a leaky punt.

While Murphy was returning home yesterday by the C.P.R. trestle, he saw two boys drifting from shore in an old punt, half filled with water and stones.

Two little girls were standing on the shore shrieking.

With Frank Atchison, of the C. P.R., Murphy ran to a boat house, secured a canoe, and paddled out to the rescue.

He succeeded in bringing the frightened boys to shore.

"My motto," Murphy said to-day, "is, get them out before they drown, not after. We had a quarter-mile run to get the canoe out, and a hard job to bring the boys ashore. This is the twelfth I have got out of the Otonabee."

Mr. Murphy did not know the names of the boys he rescued.

LOCALS

DR. T. P. McCULLOUGH,

Eye, Ear, Nose and Throat Specialist, 166 Brock St. Phone 36W. dtf

W. LAWSON

Piano Tuning and Repairs. 20 year's experience. 533 Chamberlain street. 'Phone 1953W. 3d 98 3792

HAROLD DUNFORD'S AUTO LIVERY.

Call 224 for Taxi and Auto Service. New Seven-Passenger Studebaker in Service. 78d-199

FOR BETTER HEALTH

Consult DR. LANGFORD, Chiropractor. Office, Bank of Toronto Chambers. Hours—2-4 and 7-8 p.m. 10-12 a.m. on Tues, Thurs. and Sat. d.t.f.

A NEW ENGLAND SUPPER

Will be held in George Street Methodist Church on Friday, 2nd November. 1d-89-3992

HARDWOOD AND MIXED WOOD

½ cord 12" Dry Hardwood ..$7.00
½ cord 12" Dry Mixed Wood .$4.75
H. H. Dinsdale, 'Phone 153
191 1-2 Charlotte Street dtf

AUTO TOPS

Curtains and Cushions recovered and repaired. Celluloid (Mica) and glass windows installed and repaired. Address Rear of 464 George street, Peterboro. G. R. McCrea. 52d 103

THE KING'S DAUGHTERS

Are having a Tea and Sale of Home-made Cooking and Fancy Work in the Auxiliary Room of the G.W.V.A., on Thursday, 18th October. Admission 25c. 2d-15-17-3993

MEETING TO-MORROW.

The Trinity Women's Missionary Society will hold the October meeting in the Reid Street Hall on Tuesday afternoon at three o'clock sharp. The meeting is in charge of Circle "B." All ladies of the congregation are invited.

AUCTION SALE.

Tuesday, Oct .16th, of household furniture and fittings, at the home of Mrs. J. F. Crowley, 788 Water street. Furniture, stove and floor coverings. Sale starts 1.30 p.m. W. J. Hancock, Auctioneer. 3d-11-13-15—3929

EMPLOYMENT BUREAU

Placements at the Government Employment Bureau during the week ended October 13th, numbered 39, including five women. In the same period 35 applications for work were received.

BOY SCOUTS, ATTENTION!

$1.00 will Buy a Splendid Telescope. Special Price. Just a few left. See Window.....Fowler's Optical Parlour, 373 George Street d-t-f

PETERBORO MALE VOICE CHOIR.

Rehearsals of winter session commences to-morrow (Tuesday) evening at 8 o'clock, in Greene's Music Studio. Men in the city interested in male voice work specially invited. 1d-89-3995

AUCTION SALE

of Fine Horses and Cattle, Sheep and Hogs, also Implements, will be Sold on Mr. Jas. Dewart's Farm, Lot 13, Con. 13, Township of Otonabee. As Mr. Dewart has Rented his Farm, everything will be Sold without Reserve, on Tuesday, 16th October, at 1 o'clock sharp. — F. J. Bullied, Auctioneer. 5d-8-9-10-13-15

DOMINION, PROVINCIAL AND CORPORATION BONDS. "INVESTMENTS SUPREME."

Dominion of Canada, 98.25, paying 5.13 per cent. Ontario Government, 98, paying 5.14 per cent.

Ontario Government Bonds will be quickly taken up. Act promptly. Dominion of Canada Bonds, maturing Nov. 1st, 1923, taken at par on new Ontario issue. Reg. H. Turner, 543 George Street. Phone 501. dtf

LATE WANT ADS

FOR RENT — A SEVEN-ROOMED house to let. All conveniences. Apply 350 Burnham street. 6d-94-4883.

WANTED— BY ELDERLY WOMAN, warm furnished room and board, in comfortable home. Central. Apply Box 4884, Examiner. 39-91-4884.

SEVEN DAYS JAIL FOR JAS. SIMMONS

Member for East Peterboro Figured in Car Accident.

James Simmons was charged before Magistrate O. A. Langley in City Police Court this morning with driving an automobile while intoxicated and on conviction was sentenced to seven days imprisonment without the option of a fine.

Evidence this morning disclosed that while Simmons was driving south on Water street at 7.40 on Saturday night, he struck a car travelling in the opposite direction by Ernest Gordon Johnston of Otonabee. Edward Simmons accompanied his brother in the first car and Col. T. Dalton Johnston, M.P.P., and Margaret Johnston were passengers in the second car. Miss Johnston was the only one injured, sustaining slight bruises to her arm.

Chief Constable S. Newhall conducted the prosecution and John R. Corkery appeared for the accused.

Detective Carey, Chief Newhall, Sergeant Deannard, Detective Sergeant Meagher, and Constable Naples all testified that the accused was intoxicated immediately after the accident and when in the police cell, where he was confined all of Saturday night. Ernest Johnston told of the accident, saying Simmons' automobile turned straight into his from a distance of fifteen feet, without any apparent reason.

Simmons' car turned completely around and fell on its side. In lifting the car, the witness came close to the accused and smelled liquor. Witness was travelling at less than 10 miles an hour.

Cross-examined by Mr. Corkery, Johntson said he judged the prisoner was intoxicated by the odour from his breath.

Supported by Constable

Col. Thomas Dalton Johnston corroborated the evidence of his cousin, saying the car in which they were travelling was only going at 5 or 6 miles a hour, while the prisoner's car appeared to be moving quite fast. Col. Johnston was in the police station when Simmons entered, and he said the constable appeared to be supporting the prisoner as though he were hurt or intoxicated.

Answering cross-examination by Mr. Corkery, witness said he did not smell liquor as he had a severe cold. "I have not a very sharp sense of smell anyway," he added.

Forgot the Accident

Chief Newhall in the stand testified that he arrived very shortly after the accident and heard the accused using bad language. Accused said the accident was caused by the driver of the Johnston car.

When in the police station, Simmons called the Chief. "He was talking about everything under the sun", Chief Newhall declared. "He said he hadn't been in an accident at all. His speech was mixed up, and he wanted out. His breath smelled bad of liquor—it smelled like moonshine to me. I saw him a number of times between then and twelve o'clock. He was just as drunk at 12 as when he was brought in—in fact worse." Both cars were damaged on the left side, the Chief said.

Accused Denied Drinking

Examined by Mr. Corkery, the prisoner said he was out hunting on Saturday with four other men. "I was not intoxicated", he declared with a smile. "I didn't drink any liquor that day. I was stunned by the accident." Under cross-examination by Chief Newhall the witness admitted that he had appeared in court on two previous occasions charged with drunk offences. He met the Chief's questions as to his language with a categorical denial of all Chief Newhall's allegations.

Sid Pellow, Samuel Bridger, Joseph Dineen and Edward Simmons all testified that they were with James Simmons on Saturday afternoon, that there was no liquor in their possession, and that the accused was absolutely sober while in their company.

INTERESTING TRIP BRITISH COLUMBIA

Mr. and Mrs. Joseph S. Bell Finish Hiking Tour To Far West.

Mr. and Mrs. Joseph S. Bell, who left the city on a hiking tour on 4th June of this year, reached their destination near Vancouver, B.C., on 3rd October, and report a very interesting trip, which was made partly on foot, partly by water, to Port McNicholl, and partly by motor whenever a lift was offered.

Mr. Bell has a small ranch near Vancouver, where he will reside for the next seven or eight months.

During their hike, Mr. and Mrs. Bell spent some time in Saskatchewan, at the ranch of the former's brother, visited Winnipeg and Calgary and Banff, where they swam in the waters of the sulphur springs, at 94 degrees, and encountered a small black bear during one of their mountain-climbing trips. They visited a Doukhobor settlement in British Columbia, where they spent a night with the school teacher, who lives alone in the schoolhouse. The Doukhobors were friendly to the tourists, who visited some of their homes, large buildings, where whole communities live, one family to a room.

NEWSPAPER OFFICES TARGET FOR BOMBS

MILAN, Oct. 15—(United Press) Police have made a number of arrests following the throwing of four bombs at newspaper offices here Sunday.

Three of the bombs were hurled at the "Corriere Della Sera" two falling harmlessly into the nearby canal and the third breaking a window, but doing no other damage. The fourth bomb, thrown in at the "Avanti" offices exploded harmlessly.

Wedding Gifts for October Brides

The Bride will be pleased with any of these New Gifts:

Silver Tea Set
Cabinet of Silver
Casserole
Pie Plate
Fern Dish
Bread Tray
Cut-glass Berry Set
Cut-glass Water Set
Fruit Bowl
Comporte
Mantel Clock

Also a Wonderful Assortment of Gifts from **$1.50 to $5.00.**

Warne Bros.
DIAMOND HALL
349 George Street

Society

Miss Helen Grieve, Chemong Road, is spending a few days in London and Toronto.

Dr. Jas. V. Gallivan and Miss F. Gallivan returned yesterday after a three weeks' motor trip to Saranac Lake and through New York State. Dr. Gallivan visited, during his absence, some of the larger hospitals in the state.

Miss M. C. Gallivan, who has been spending some time in the city, returns to Kingston this evening.

A very enjoyable evening was spent at the home of Mr. and Mrs. Albert Vass on Friday in honor of the birthday of their daughter, Thelma. Guests numbered about twenty and the gifts were numerous and beautiful. They included a necklace of pearls and a bar pin set with diamond chips, given by her father and mother.

Mrs. J. H. Miller and Master Meredith are visiting her sister, Mrs. Moeser, 59 Westmount Avenue, Toronto.

Mrs. Donald Edwards and Miss Marion Edwards, of Toronto, are guests of Miss Edwards, Monaghan Road.

Mrs .R. B. Boucher, of Toronto, is the guest in the city of Mrs. M. E. Archer.

Miss Kerr, of Cobourg, is visiting Mr. and Mrs. F. D. Kerr.

Mr. Charles Manners, of Toronto, is the guest of Mr. Bingham, 595 George Street.

Dr. Beacham Boucher, of Vancouver, B.C., is visiting his brother, Mr. George Boucher, this city.

Mr. Robert Fairweather, formerly of Peterborough, and now resident in Montreal, passed through the city yesterday en route to Toronto.

Miss Irene Davidson of Campbellford spent the week end with Miss Frederick of Dublin street.

Mrs. Gordon Shaw, her sister, Mrs. Maud Brown, and Miss Ethel Barrett, of Toronto, motored to this city, and spent a few days with Miss Cora Mowry, of Charlotte street.

Miss Irene Manley of Villiers, has returned home after spending the past week with her uncle and aunt, Mr. and Mrs. Thomas Davis, Downer's Corners.

Mrs. C. H. Davidson, Misses Irene and Georgia and Mr. Howard Davidson of Campbellford, spent the week end with friends in the city.

Mr. Sam Gordon of Toronto, is in the city to see his father, Mr. E. W. Gordon of Warkworth, who is ill in Nicholls hospital.

Mrs. Robert Abbott (nee Miss Phyllis Robertson), 176 McDonnel Street, will receive for the first time since her marriage, on Wednesday afternoon, 17th October, from Four to Six o'clock. Mrs. Alexander J. Robertson, her mother, with her.

Mr. and Mrs. Thomas H. Blanchard announce the engagement of their elder daughter Ila Florence, to Mr. George Whitfield, eldest son of Mr. and Mrs. William Whitfield, of North Monaghan, the marriage to take place the latter part of October.

Among the local ladies who attended the meeting of the Women's Auxiliary of the Deanery of Peterborough in Campbellford on Friday were: Mrs. A. W. Turner, Mrs. G. S. Cameron, Mrs S. F. M. Touchburn, Mrs. Ridgman, Mrs. Cridland and Mrs. McBain.

Mr. J. J. Duffus is in Sarnia, attending the International ploughing match, of which Mr. Duffus is a director.

Mrs. R. J. Weir, Burnham Street, returned home last week from a motor trip in the Western States, and left this morning to attend the W.C.T.U. Convention in Brantford.

Mr. and Mrs. W. H. Cunningham, 560 Weller Street, announce the engagement of their daughter, Mazie V., to W. Earle Costello, Toronto, son of Mr. and Mrs. M. Costello, Guelph. Marriage to take place the latter part of this month.

Miss Pauline Adams, of Whitby College, is visiting her aunt, Mrs. R. V. Dawson for the week-end.

Dr. J. R. Simmonds, of Frankford, spent Sunday with his sister, Mrs. George N. Rogers.

Mrs. Hubbell, of Toronto, spent Sunday with her niece, Mrs. George N. Rogers.

CANADIAN CATTLE WIN HIGH HONORS

Won Three Out of Four Firsts at Stock Congress

Canada made a remarkable showing in the World's Live Stock Congress held at Syracuse a few days ago. Out of four State herd prizes, Canada captured three. In these classes any state or province is allowed to select the ten best animals of any class. The first prize in each case is five hundred dollars. In the Jersey and Holstein classes, Ontario won two firsts and Quebec won a first prize for Ayrshires, making a total of three out of four firsts for Canada. Thirty-three nations were represented.

YANKS COME FROM

(Continued from page 1.)

Ward crashed a single into left. Schang hit into a double play, Nehf to Bancroft to Kelly. No runs, one hit, no errors.

Giants— Cunningham flied out to Witt. Kelly fouled to Schang, who ran to the Giant bench to make the catch. Snyder up. Snyder whiffed. No runs, no hits, no errors.

Third Innings.

Yankees —Nehf threw out Scott. Nehft also threw out Pennock. Witt flied out to Meusel. No runs, no hits, no errors.

Giants— Nehf struck out. Dugan threw out Bancroft. Groh sent a long liner to Meusel. No runs, no hits, no errors.

Fourth Innings.

Yankees—Frisch robbed Dugan of a hit by a remarkable running catch. Ruth got a base on balls. Giants protested. Bancroft threw out Meusel at first, Ruth going to second. Pipp up. Bancroft threw out Pipp at first. No runs, no hits, no errors.

Giants — The crowd cheered Frisch. Frisch beat out a bunt. Ward threw out Young, Frich sliding safely into second. Meusel flied out to Witt. Frisch scored on Cunningham's single to right. Ward threw out Kelly. One run, two hits, no errors.

Fifth Innings.

Yankees — Ward went out, Bancroft to Kelly. Frisch threw out Schang, robbing him of a hit. Frisch tossed out Scott. No runs, no hits, no errors.

Giants—Snyder got a homer into the left field stands. It was his first hit of the series. Nehf was a strike-out victim. Scott got Bancroft at first. Groh sent a fly out to Ruth. One run, one hit, no errors.

Sixth Innings.

Yankees —.Pennock struck out. Nehf took Witt's hopper and got him at first. Dugan was thrown out at first, Groh to Kelly. No runs, no hits, no errors.

Giants—Frisch got a long hit into left field for three bases. Ward threw out Young at first, Frisch holding third. Frisch scored on Meusel's single past Ward. Cunningham went out to Pipp unassisted, Meusel going to second. Kelly struck out. One run, two hits, no errors.

Seventh Innings.

Yankees—Ruth struck out. Groh took Meusel's grounder and got him at first. Bancroft tossed out Pipp at first. No runs, no hits, no errors.

Neft was pitching a superb game. His curves were breaking sharply and he had a bewildering change of pace.

Giants— Snyder sent a liner into left for a single. Nehf struck out. Bancroft was thrown out on a grounder that bounced from Pennock's gloved hand toward Ward, who made a quick throw to first. Snyder went to second. Groh went out, Scott to Pipp. No runs, one hit, no errors.

Eigth Innings.

Yankees — Ward's fly fell into Kelly's mitt. Schang pushed a hit into left for a single. Scott high into right for a single, Schang going to third. Hoffman batted for Pennock. Hoffman walked and the bases were filled. Haines ran for Hoffman. Bush batted for Witt. Bush walked and Schang scored. Nehf was taken out of the box. Johnson ran for Bush. Ryan went into the box for the Giants. Dugan walked and Scott scored. Ruth up and the stands were in a turmoil. Ruth struck out. Haines and Johnson scored on Meusel's single to centre and Dugan scored when Cuningham threw wildly to the grandstand. Meusel going to third Frisch threw out Pipp at first. Five runs, three hits, one error.

Giants— Haines went into centre field for the Yanks, and Jones went into the box. Ward took Frisch's hot smash and threw him out. Young singled through the box. Meusel forced Young, Ward to Scott. Stengel batted for Cunningham. Stengel sent a high fly to Dugan. No runs, one hit, no errors.

Ninth Innings.

Yankees—Stengel went into centre field for the Giants. Bancroft threw out Ward at first. Game was delayed by conference at the plate to determine correct Yankee batting order. Frsich tossed out Schang. Bancroft robbed Scott of a hit and threw him out. No runs, no hits, no errors.

Giants—Kelly sent up a high fly to Pipp. Jones threw out Snyder. Bentley batted for Ryan. Ward took Bentley's grounder and threw him out. No runs, no hits, no errors.

FINAL SCORE.

YANKEES	6	5	0
GIANTS	4	10	1

A Thought

Yea, though I walk through the valley of the shadow of death, I will fear no evil; for thou art with me; thy rod and thy staff they comfort me.—Psalm 23, 4.

God himself takes part with rightful courage.—Menander.

PETERBOROUGH IN WHO'S WHO

Sons of This City Who Have Written Their Names With The Country's Great Men.

ALFRED HERBERT COX.

Alfred Herbert Cox was born in Peterborough on April 27. 1883, the son of Aaron Azariah and Emma Jane (Pearce) Cox. He was educated in the public schools and Collegiate Institute here and started business as junior clerk in the office of the Central Canada Loan and Savings Co., where he served from 1899 to 1906. In 1906 he became bookkeeper with the Provident Loan and Investment Co., was promoted secretary in 1907, managing director in 1912, elected vice-president and managing director in 1914.

Mr. Cox still holds this position with the Provident Investment Co., 46 King Street West, Toronto. In addition he is president of Cox and Cumming. Ltd.; director of the Monarch Realty and Securities Corporation Ltd.; director Central Canada Loan and Savings Co., and director of the Toronto Savings and Loan Co.

He served as private in the Queen's Own Rifles, Toronto, from 1908 to 1911; lieutenant, 9th Mississauga Horse since January, 1916.

On April 27, 1909, he married Clara Evangelista Foley, daughter of Michael Foley, Toronto. He has three sons and one daughter.

In politics Mr. Cox is Liberal; he is a member of the Methodist Church, a life member of the National Club, and his recreations are golf and motoring. His present address is 166 Isabella Street, Toronto.

OBITUARY

The death of the infant child of Mr. and Mrs. Frederick Peters took place last night at the family residence, 423 Concession street. The funeral was held this morning at 11 o'clock from the residence to St. Peter's cemetery.

JAMES CUMMING.

The death occurred on Sunday of James Cumming, aged 43 years. He was the son of Mrs. Maggie Cumming and the late James A. Cumming. He spent twelve years with the Royal Garrison Artillery, and was for three years in Japan before he came to Canada.

His mother, Mrs. J. A. Cummings, 199 Reid Street, and one brother, W. G. Cumming, of Leek, England, are left to mourn his loss.

His father died in Ireland sixteen years ago.

The funeral will take place from the late residence, 199 Reid Street, on Tuesday, 16th October, at 2 p.m. Rev .W. C. Morrow will officiate.

MARY SULLIVAN.

The death of Mary Sullivan, widow of the late John Young of Ennismore, occurred on Sunday, Oct. 14th. Her husband predeceased her six years ago. There are left to mourn her loss, four sons, Frank, Michael and John, at home, and Dr. Cecil Young, of Windsor; five daughters, Mrs. William Young, Ennismore; Mrs. Frank Cavanagh, of Ennismore; Mrs. E. Cain, of Ennismore, and Bernadine, at home; Sister Mary Giovanni, of St. Joseph's Order, Peterboro; four brothers, Edward and Michael of Ennismore, and John and Bert of Minnesota; three sisters, Mrs. William Kerns, of Emily, Mrs. Barnard of Michigan, and Mrs. John Esper of Bay City.

The funeral will take place from the home of her son, Mr. Frank Young, at 8.30 a.m. on Tuesday, to the Ennismore Church and cemetery

MISS MARGARET WATSON.

COBOURG, October 15th. — Miss Margaret Watson who for nearly 40 years resided with the late Mrs. David McNaughton here, passed away suddenly at the home of her brother, Mr. Robert Watson. She was stricken with a severe attack of neuritis which later developed into heart trouble, and resulted in her death. The late Miss Watson was in her 71st year. She was a member of St. Andrew's Presbyterian church at Cobourg. Two brothers survive, William of Boston, and Robert of Cobourg; also three sisters: Mrs. William Tink and Mrs. Harry Wilson of Port Hope, and Mrs Wm. C. Moore of Boston. The funeral which was largely attended, took place on Tuesday, and was conducted by Rev. James F. Daly, of Port Hope.

JUNIOR MATRICULATION CLASS STARTS TO-NIGHT.

The evening class in Junior Matriculation at the Y.M.C.A. commences to-night. A satisfactory number have responded to the opportunity offered, and the class should be eminently successful. Mr. Pettit and Mr. Zavitz, of the Collegiate staff, both specialists in the subjects that they will teach, will be the instructors. The course will be taken in three divisions, each covering one term. The subjects for this year are Geometry, British History, English Literature, and English Composition. Arrangements will be made so that any students who are desirous of taking any one or more of these subjects will be able to do so. Those who are planning to take advantage of this opportunity of securing Matriculation standing are urged to make arrangements immediately as the class is now assured and is now commencing. 'Phone or call at the Y.M.C.A. tonight.

BIRTH.

RICHARDSON. — To Mr. and Mrs. L. M. Richardson, 645 Aylmer Street, on Saturday, 13th October, 1923—a son.

Financial News and Views

Canadian Stock Exchange — And Mines — *New York Stock Exchange — and Curb Prices*

Today's Quotations and Opinions and Reviews of the Markets.

SLUGGISH TRADING

NEW YORK, Oct. 15.—(United Press).—The developments over the week-end had about the same general characteristics as have featured the news since the start of the current period of narrow, sluggish trading on the stock exchange.

Foreign despatches furnished no hope of early improvement in the Reparations tangle, while items bearing on the domestic business situation demonstrated that conditions were unchanged, price movements were without significance in the early dealings with fluctuations in the active stocks about equally divided between losses and gains.

Stocks experienced a sudden reversal of form after the early dealings and the speculative leaders had sharp recoveries, running from one to three points, no outside developments took place which might have accounted for this abrupt change of trend, it simply represented a recoil from the bearishness that had become altogether too general in the financial community. As J. S. Bach and Company points out the market could execute a turning movement and go up for a while based wholly on technical and pschological premises. Stocks have declined for eight successive days, the previous support levels of August and September have been broken, the main body of stocks is approximately at the lowest of the year.

A Few Quotations

Opening prices included southern railway 33 1-8; United States Steel 86 1-4 off 1-8; Baltimore and Ohio 5 16-2 up 3-8 Studebaker 94 7-8 up 56 1-2; Marland 23 5-8; Amer Can 90 1-4; N.Y. C 100 7-8, up 5-8; Pan American 56 1-8 off 3-8; General Motors 13 5-8; Penna 41 7-8 off 1-8; Erie 13 5-8 up 1-8; American Telephone 123 1-2; American Woollen 70 7-8 off 1-8; Sinclair 19 1-8 off 18.

NEW YORK STOCKS.

	High	Low	Close
Allied Chem.	63	61½	63
Amer. Loco.	69¾	69½	69¾
Amer. Smelters	56	55¼	56
Amer. Woollen	72½	71½	72½
Anaconda Cop.	36⅜	35⅝	36⅜
Atchison R.R.	98⅜	—	—
Baldwin Loco.	117½	114⅛	114⅛
Balt. & Ohio	57	56½	57
Beth. Steel	48	46⅞	48
Cal. Pet.	19	—	—
C. P. R.	193⅞	193¾	193⅞
Cen. Leather	15¼	15⅛	15⅛
Ches. & Ohio	66⅝	66	66
Chile Copper	25¾	—	—
Chandler	45¾	43¾	45¼
Coca-Cola	73	—	—
Corn Products	124⅞	123¼	124⅞
Cuba Am. Sugar	30½	30⅛	30½
Cont. Can.	48½	46⅞	48⅜
Cosden Oil	26¼	25¼	26¼
Crucible Steel	60¼	58⅜	59⅞
Davison Chem.	46¼	42½	45⅝
Erie R.R.	13⅝	—	—
Erie First	22⅜	22⅛	22⅜
Famous Players	71	69¼	71
Gen. Asphalt	28¾	—	—
Gulf State Steel	75¾	72½	75¾
Ind. Alcohol	51½	50¼	51½
Int. Nickel	11⅜	11¼	11⅜
Int. Paper	32⅛	31½	32⅛

MINING STOCKS. GOLD.

	Asked	Bid
Apex	3⅛	3⅜
Argonaut	68	66½
Atlas	4⅞	4⅝
Baldwin	6⅞	6¾
Davidson	8	6
Dome	3880	3875
Goldale	57	56
Gold Reef	2½	2
Hollinger	1135	—
Hunton	7½	—
Hattie	14½	13
Keora	7⅞	—
Kirkland Lake	40	38
Lake Shore	335	334
McIntyre Mines	1720	—
Newray	298	295
Nipissing	575	570
Porc. Crown	10½	10
Preston	12½	12⅜
Teck Hughes	127	126
Vipond	90	89
Wakenda	5	3
Wasapika	4¼	—
West Tree	7	6

SILVER.

	Asked	Bid
Beaver	29½	28
Castle Trethewey	32½	32
Crown Reserve	65	64
McKinley	12½	12

IN MEMORIAM.

KING—In loving memory of my dear mother, Mrs. R. J. King, 227 Bethune street, who passed away October 15th, 1920:

Beside her grave I often stand
With heart both crushed and sore,
But in the gloom the sweet words come
Not lost, but gone before.

—Ever Remembered by Daughter Gladys.

IN LOVING MEMORY

Of my dear husband, Mr. William Edward Scully, who died Oct. 14th, 19200:

The midnight stars are gleaming
On a lone and silent grave,
Beneath sleeps one we dearly love,
But who we could not save.
His weary hours and days of pain,
His troubled nights are past,
His ever patient worn out frame,
Has found sweet rest at last.
The happy hours we once enjoyed
How sweet their memory still!
But Death has left a vacant place
The world can never fill.

—Inserted by his loving wife and family.

IN MEMORIAM.

TAYLOR.—In loving memory of our dear daughter and sister Myrtle, who departed this life at Eston, Sask., October 15, 1922.

No one knows the silent heartache,
Only those who have lost can tell
Of the grief that is borne in silence
For the one we loved so well.

—Sadly missed by Father, Mother, Sisters and Brother.

IN MEMORIAM.

In loving remembrance of Elizabeth Gilmour, who died at Clydebank, Scotland, 14th October, 1918:

God took her home,
It was His will.
Forget her not,
We never will.

—Inserted by Mr. and Mrs. R. Gilmour.

6 LBS.
Rolled Oats 23c
Fresh from the Mill.

EAT MORE **HONEY**

5lb. Mixed	50c
10lb. Mixed	99c
5. Clover	73c
10lb. Clover	$1.40

Potatoes, peck - 25c

Boyle's CASH & CARRY GROCERY.
60 Hunter St. E 160 Charlotte

Dr. Goodwin
Chiropractor
Palmer Graduate
106-108 Barrie Building
Lady Attendant 'Phone 431
Hours 10-12 a.m., 2-4 and 7-8 p.m.
Office closed Tuesday and Thursday Evenings.

Manvers Potatoes

Second Choice Carload of MANVERS POTATOES arrived on Track This Afternoon. Doors will be Open at 8 o'clock TUESDAY MORNING. 5-Bag Lots at Car, $1.35 per Bag. Factories, Restaurants, and Grocers are invited to call on Mr. Baker at the Car. Anyone who cannot come to the Car, 'phone order in Cooney Cartage Co.

WE WILL SERVE YOU COURTEOUSLY AND FAITHFULLY
BELLEGHEM'S FUNERAL SERVICE PHONE 85
AMBULANCE

Economy is the Easy Chair of Old Age

Potatoes, 30c pk.
CHOICE, DRY, MEAL STOCK

CREAMERY BUTTER, 38c LB.
Purity Brand : The Finest Creamery Butter Made.

RICE AND TAPIOCA		CEREALS	
Blue Rose Rice.... 3 Lb.	25c	Corn Flakes, any kind	10c
Pearl Tapioca .... Lb.	15c	Sh. Wheat .... 2 Pkgs.	25c
White Sago .... Lb.	15c	Puffed Wheat, 2 Pkgs.	25c
PURE WHITE CLOVER HONEY		Puffed Rice .... 2 Pkgs.	35c
5-Lb. Pail	75c	Farina, Fresh .... 4 Lbs.	25c
Comb	25c	Fresh Rolled Oats, 6 Lb.	25c
Tiger Catsup, Lg. Bot.,	25c	Fresh Corn Meal, 6 Lb.	25c
Tiger Salmon, Lrg. Tin,	25c	Concord Grapes, Basket,	50c
Tiger Salmon, Sm. Tin,	15c	Niagara Grapes, Basket	50c

Fine Flavoured Machine-Sliced Bacon - - 35c

FITZPATRICK & GERAGHTY
Charlotte and Park - 'Phones 492-2110
Rubidge and Dalhousie - 'Phones 481-2111

OPEN A CHARGE ACCOUNT
WITH THE HOME FURNISHING COMPANY.
We sell furniture, house furnishings, carpets, rugs, stoves, and ranges, baby carriages, beds and bedding, etc. On easy weekly payments to suit you.
HOME FURNISHING CO.
208 CHARLOTTE STREET.

Shur-on Glasses
Many Dangers From Poor Eyesight
Eleven per cent of all the Permanent Accidents in Industry in this country are due to bad eyesight. Over and above the material results of good eyesight, it has been demonstrated that good eyes are necessary to good health.
M. J. ROCHE
OPTOMETRIST
188 CHARLOTTE

"It's Confidence that Does It."

Grapes Concords — for Jelly, Jam, and Grape Juice, 6-Quart Basket 45c
Black Rogers, 6-Quart Basket .. 55c

Green, Ripe, and Partly Ripe— 11-Quart 65c Basket **Tomatoes**

Potatoes Good Dry, Mealy Potatoes—2 Pecks for 55c
Bag, 90 Lbs. $1.55

Sweet Oranges, Dozen	30c	Tip-Top Bacon, lb.	36c
Sweet Oranges, Doz. 40c and	50c	Fry's Baking Chocolate (New), Powdered, Unsweetened, per Tin	25c
Celery, per Bunch.... 10c and	15c	Canned Peas, Choice, Tin	15c
Parsnips, Peck	50c	Canned Asparagus, Tin	50c
Turnips, Peck	25c	Canned Pears, Large, Tin,	25c
Cauliflower, each.... 20c and	25c	Wethy's Marmalade, lb. Jar,	30c
Cabbage, each .... 15c and	20c	Wethy's Marmalade, 4lb. Pail	75c
Apples, Wealthy, Peck	50c	Wethy's Marmalade, 4lb. Jar	85c
Apples, Good Cooking, Pk.,	40c		
Apples, Choice Cooking, Pk.	50c		
Maple Sugar, 1lb. Block	30c		
Purity Cross, Welsh Rarabit, Tin	40c		

Give Every Boy a Y. M. C. A. Membership

Porter S. White COMPANY
334 GEORGE ST.
2 Phones 1960, 1961

TEA AND COFFEE
OUR Blends Please.

"IF WINTER COMES"
A picture we are proud to show !—and you will be glad to have seen.
CAPITOL TO-NIGHT

The Evening Examiner

PROBABILITIES.
Continued fine, with little change.

VOL. LIII., No. 89 PETERBOROUGH, TUESDAY, OCTOBER 16, 1923 PRICE THREE CENTS

ANNUAL DISCOUNT SALE GIBSON'S Jewellery Store COMMENCES OCTOBER 17th

NOTHING TO INDICATE THAT AIR FORCE HAS SUPERCEDED THE NAVY

Supreme Unit of British Defence is Still Her Fleet, and the Dominating Weapon is The Gun, in Opinion Of Imperial Conference.

A NEW NAVAL BASE

LONDON, Oct. 16.—(Special.)—The gigantic problem of defence of the far-flung British Empire has been taken up by the Imperial Conference.

With Premier Baldwin presiding over the meeting, discussion of defence began Monday. The Marquis of Salisbury made the opening statement on the question.

The Policies Outlined.

Members of the conference have decided that speeches will not be made public, but recent statements of officials participating in the conference indicate that policies outlined will be roughly as follows:

1. The supreme unit of British defence is still the navy, but the supreme weapon of defence is still the gun. There is nothing to indicate that aircraft have superceded battleships in fighting value.

2. The submarine has developed faster as a defensive weapon than as an offensive weapon.

3. The air force is not an alternative to the navy as an arm of the service, it is a complementary arm.

4. As regards aircraft, Britain must be in a position to repel attacks by the strongest air force within striking distance.

5. Aircraft don't constitute the sole defensive weapon against naval attack, hence an inadequate navy would mean starvation for Britain in the event of war.

Increase Air Forces.

6. Increase in air forces is a most important item of home defence. (It was recently announced that 34 additional squadrons will be provided.)

7. The creation of the projected naval base at Singapore is most important in the scheme of Imperial defence, despite the fact that the Japanese earthquake has largely eliminated Japan from the competitive field in Eastern armaments. Unless the Singapore base is established the entire navy would be paralyzed in Far Eastern operations in the event of war.

8. The Government would welcome a conference for the limitation of aerial armaments, but it is futile to call such a conference until Europe settles down, and particularly until French fears are dissipated.

CROWDS CLAMORED AT COURT HOUSE

But Were Not Admitted To Hear Murder Trial At London.

LONDON, Ont., October 16. Oct. 16. Canadian Press. — With the sixth witness of the day, and the eleventh since it began, the trial of Sydney Murrell and Slim Williams for the murder of Russell Campbell, was resumed at 1:45 this afternoon.

Mrs. Murrell, his mother, and two of her children, took seats near the dock.

The two prisoners came up from the cells, dragging their chains, and appeared calm as they took their positions in the dock surrounded by guards.

Hundreds clamored at the court house door for admittance, but were refused by the police.

In the morning the crown began its probe into the murder. Erna Wright, the ledger keeper in the bank, was first called. He testified to the entrance of the four men, and their departure from the Home Bank simultaneously. Roy McCandless, the manager of the bank, told of the assault upon him by the bandits, of the number of shots that were fired, and of seeing Russell Campbell, the victim, lying face downward in the alley. He said that he had seen Sydney Murrell rush out into the alley, a short time previously.

John Little, a mail carrier, declared that he saw Murrell in the alleyway, carrying a revolver; then he saw him rush out, while two other men grappled with him.

Ruthven McIntyre testified that he attempted to grab Murrell as he rushed out of the alley, but missed him. He saw Robert Campbell, Burley Robinson and Stuart Campbell grapple with Murrell.

Duncan Williams said that he saw Williams standing guard at the bank, and saw Murrell captured after dashing out of the alley.

WEAVERS WANTED. — GOOD WAGES. — APPLY AUBURN MILL, PETERBOROUGH.
6d95 3998

London Physician Warns The Public Of Insulin's Limits

LONDON, October 16 (Canadian Press Cable) — The wonderful qualities with which insulin is being credited by the newspapers generally, has inspired Dr. Otto Leyton, physician to the London Hospital, to utter a warning note to the public.

Dr. Leyton is one of the leading diabetic specialists of London.

While lecturing to doctors and medical students in London yesterday, he said the advent of insulin had been announced with such a fanfare of trumpets that firtion writers were trading on the ignorance of their readers, and making extravagant claims

Insulin, he asserted, is of immense value, but not of unlimited value in the treatment of diabetes.

A PROBLEM FOR THE HOUSEWIFE

Where to Buy Her Fruit and Vegetables as Prices Vary in This City's Stores.

An interesting problem for the housewife this week is where to buy her fruit and vegetables, there being considerable difference in price in the several stores. Apples are the stand-by in most stores, and some were completely cleared of peaches. Sweet potatoes are in demand at 2 pounds for 25 cents in one store and 3 for 25 in another.

Duchess pears number 1 are quoted at $1.25 a basket and number 2 at $1. Pumpkins, soon to be in demand for Hallowe'en are 15 cents to 25, and squash are the same price. Cauliflower is offered at 15 to 30 cents, with some very large specimens at 35 cents.

Apples range from 50 to 70 cents a peck. Quotations are: Greenings 60 and 70 cents a peck; number 1 Greenings $6 a barrel, domestic $5.50 and number 3 $5. Kings, $5.50 Peewaukees, 50 cents a peck, same as Greenings by the barrel; Snows, 65 cents a peck, $7 a barrel; Tolman Sweets scarce at 70 cents a peck. Crab apples and Alexanders are hard to obtain.

Blue Concord grapes are from 45 to 50 cents for six quart basket.

Potatoes range from $1.50 to $1.65 a bag and by the peck 25 cents.

Onions are quoted in one store at 70 cents a peck, while in another store the price is 4 pounds for 25 cents for Yellow Danvers and 3 pounds for 25 cents for Spanish.

At the provision counters storage eggs are offered at 42 cents a dozen and strictly fresh eggs at 45 cents. The latter are scarce.

Dairy butter is 38 cents; storage finnan haddie can be bought for 25 cents and cod at 20 cents.

Sugar is now firm at a wholesale price of $11 and $12.

QUEEN'S ROOTERS TO PAY FULL RAIL FAIR

Railway Commissioners Refuse Request For Excursion Rates.

OTTAWA, Oct. 16.— (Canadian Press.)—Application of Queen's University for fare and a third on excursion tickets from Kingston to Montreal and Toronto was refused by the Board of Railway Commissioners to-day. Decision was given by Assistant Chief Commissioner McLean without leaving the bench and was concurred in by Commissioners Boyce and Lawrence, who heard the case with him. Assistant Chief Commissioner McLean based his decision on the ground that there had been no affirmative showing of unjust discrimination.

The purpose of the application was stated to be to permit "rooters" of Queen's University football team to follow the games at as favorable rates as those paid by Toronto and McGill enthusiasts in coming to Kingston.

CLASSIFIED ADVERTISING.
IF YOU ARE NOT ABLE TO COME DOWN TOWN IN ORDER TO HAVE YOUR WANT ADVERTISEMENT INSERTED THE DAY YOU WISH TELEPHONE 1600, EXAMINER BUSINESS OFFICE, AND WE WILL SEND FOR IT, AND GIVE YOU THE ADVANTAGE OF THE CASH RATE OF 1c PER WORD FOR FIRST INSERTION, AND ½c PER WORD FOR SUBSEQUENT INSERTIONS
6d90

GOLDEN RULE IS DIFFICULT TO PRACTICE

As Hard to Manipulate as a Surveyor's Chain in Our Complicated Social System.

REV. R. W. SOCKMAN

"Who are the Educated?" was the subject of the address given by Rev. R. W. Sockman, of New York City, yesterday afternoon, at the first open meeting of this season of the Women's Canadian Club, held in the hall at the Public Library, and attended by a large number of men and women. The president of the club, Miss A. Lancaster, occupied the chair and introduced the speaker.

Rev. Mr. Sockman, whose polished, rhetorical form of address was delivered in slow, pleasant fashion, with a clipped enunciation that rounded his frequent periods in decisive fashion, based his discourse on a quotation from John Milton: "I call that a generous and complete education which fits a man to perform justly, skilfully and magnanimously all the duties, either public or private, of peace and war."

A "Just" Education.

Taking the performance of duties "justly," as his first heading, the speaker said that the blindfold should be taken from the eyes of justice, as represented in statuary. Modern methods of jurisprudence had decided that more than a jury of twelve good men and true was necessary to decide the fate of a prisoner at the bar, and that minute investigation should be made into the antecedents of that prisoner, in an effort to discover the facts of life that had been tatooed by education and environment across his mind. "The Golden Rule, simple as it sounds, is about as difficult to manipulate as a surveyor's chain in our complicated social system, because if I wish to do to another as I would wish to be done by, I must know what life looks like to him, and that is a difficult thing in our stratified society, where there is no mingling of the rich and the poor, where misunderstanding between the classes is typical of the chasms that rend the world to-day, where there is cleavage between nation and nation, between race and race, between class and class. To perform his duties justly, the education is required that is able to determine what life looks like to the Frenchman in the Ruhr, to the Greek looking toward Ltaly, to the Pole, to the ragged follower of Ghandi in India, to the Chinaman in that vast empire which is just beginning to yawn and stretch itself awake, to the colored man in the States, to the employer of labor and the employee alike. I must know what life looks like in the soggy, heavy atmosphere at the bottom of society, in the thin air at the peaks, and in the middle levels alike."

A "Skilled" Performance.

"To fit a man to perform his duties skilfully: In America, in my country, we have a distrust of experts in certain lines. Over there, it is quite probable that a man who has made a fortune raising wheat in Iowa will make up his mind that he would make a good ambassador to the Court of St. James, and he will probably land there too, just the same as the man who makes a fortune building automobiles in Detroit thinks he would make a good president, and may possibly land that job. We need skill in the handling of personal forces. A child or a youth at the adolescent stage is awkward, because there is as yet no coordination in its members. We in America are in the adolescent stage, morally speaking, and this may interpret my country's slowness in doing some of the things that you in Canada would have us do. I believe that one of the great weaknesses in our society is this, that we have been hearing idealists preaching to us for the last five years. From press and pulpit we have been preached at. Even our magazine 'Life' itself, preaches at us in its editorials. But we have not yet drilled ourselves by discipline of our characters, and wills, to the point where we have mastered the art of living. What we need in our countries to-day is not more idealism and preaching, but more drilling and discipline in local drill-grounds, and as yet, only three of these have been discovered: the church, the home and the school. Organizations such as yours should see to it that these drill-grounds are kept intact and unimpaired."

As an example of the lack of drilling in the virtue of honesty among children, the speaker cited the instance of the private school in one of the States where ten children were sent out with fifty cents apiece and told to buy an article which the teachers knew would cost about thirty-five cents with the instructions, "If there is any change, bring it back." Seven children out

(Continued on page 13.)

HONEY IS REPLACING SUGAR FOR SWEETENING PURPOSES

Product of The Bees Better For Little Folks—One Local Woman Has Preserved All Her Fruit With Honey.

Honey is taking the place of sugar for sweetening purposes, a local dealer said to-day. Mixed honey is cheaper pound for pound, and is considered better for children.

A comparison shows that sugar costs $1 for nine pounds, whereas honey can be obtained at $1 for ten pounds. For this reason many housewives are now using honey for all sweetening purposes where sugar was used before, and one lady reported having preserved all her fruit with honey.

As a substitute for jam, this mixed honey is considered superior, and is cheaper, jam costing 90c for four pounds.

The mixed variety consists of about 50 per cent. buckwheat and 50 per cent. clover, and a dealer in the city has disposed of nearly five tons in a short time.

INVOLVES THE RIGHT SEARCH

The Bootlegging Issue to Come Before Imperial Conference.

LONDON, October 16 (Canadian Press). — The question of bootlegging on the American Coast will shortly come before a commission of the Imperial Conference, on which Premier Mackenzie-King will represent Canada.

The problem arises from the United States' request that it shall be permitted to have the right to search British vessels within the twelve-mile limit along its shores.

Britain, so far, has declined to accede to the request, but has promised to submit the question to the Imperial Conference for consideration.

IMPROVEMENTS BY C. N. R. LOCALLY

Install Compressed Air Turn-Table To Carry Largest Locomotive.

Among the improvements made on the local Canadian National Railway line during the past summer, was the installation of a large compressed-air operated turn-table. This was designed to carry the largest engines now in use on this section, and obviate the use of the "Y" at the C.G.E. plant. That the turn-table is intended for extensive use is indicated by the laying of heavy rails in its approach. These rails weigh 100 lbs. to the yard, almost double the weight of some on the Port Hope branch.

Another advance was made in the building of a cement and steel bridge where the creek parallels the track a few hundred feet from the Bethune street curve at a point which has always been recognized as dangerous. Three freight cars overturned here a few months ago with considerable loss in grain and rolling stock.

All bridges in this section have been repaired, and workmen are now busy on the swing bridge south of the city.

ACCOUNTS ARE BACK IN BANK

Newspapers Performed a Very Useful Service to The Dominion Bank.

TORONTO, October 16 (Canadian Press). — Business conditions were again about normal this morning at the head office and the various branches of the Dominion Bank, following the heavy pressure of yesterday when the offices were thronged with depositors making withdrawals.

The statement given out by the bank's general manager yesterday afternoon, and published in the newspapers evidently had a reassuring effect on the depositors, many of whom returned to-day and redeposited the money they withdrew yesterday.

Some of them admitted that they had spent a sleepless night guarding their cash, in fear that robbers might make it the objective of a visit.

CANADIAN LAND FOR BRITISH GOVERNMENT

To Encourage Settlement In British Columbia in Relief of Unemployed.

LONDON, Oct. 16.— (Canadain Press Cable.)—Taking over by the British government of some of the wealthy but undeveloped portions of the Dominions as a means of remedying the unemployment in Britain was urged by A. Somerville, M.P., in a speech at Ascot last night.

Mr Sommerville said he had just returned from a trip to British Columbia, where Premier Oliver was ready to place sixty million acres of suitable land at the disposal of the British government for settlement purposes. If the people from this country settled in British Columbia, Mr. Sommerville said, it would not only relieve the unemployment situation here, but would help home industries.

LOCAL COUNCIL WOMEN

The first meeting of this season of the Local Council of Women will be held in the green room of the Young Women's Christian Association at 3.30 p.m. on Thursday of this week.

What's Home Without a Snake ?

Edmund Papineau, 18 months, of Toledo, O., has no use for dolls and rubber toys. His most precious pet is the six-foot Mexican bull snake shown in the picture, which Edmund's papa, who's a "yarb" doctor, uses in his medicine shows. The little leather horse at the left has been discarded for an intimate embrace with the reptile.

THE DOMINION IN PETERBORO HAD NO PANIC

John Crane, Local Manager, is Absolutely Certain of Bank's Sound Position — Only a Few Withdrawals.

RUMORS FALSE

Some depositors in the Dominion Bank branch in Peterboro appeared yesterday afternoon and drew their deposits, John Crane told the Examiner this morning. There were not many in this class, and the calls on the bank did not nearly approach a run, in this respect, indicating a steadiness on the part of depositors that was not shown in other centres.

"We do not argue with people who wish to draw their deposits," the manager of the local branch said. "We are absolutely sure of the bank's standing. The Dominion has been and still is one of the most conservative banks in Canada."

Bank is Sound.

Mr. Crane drew attention to a statement issued yesterday afternoon by Sir Edmund B. Osler, president: C. A. Bogert, general manager, and G. T. Clarkson, auditor, in which depositors are reassured as to the standing of the Dominion Bank. "Within the last few days," the statement says, "certain rumors have been circulated respecting the standing of the Dominion Bank. We desire to state that these rumors are wholly unfounded and false, and that the Dominion Bank is at the present time in a stronger position than at any time in its history. It has no loans or transactions on its books that are causing the directors or officials any concern, and the bank is in a position to meet all demands that may be made upon it."

Week-End Rumor.

These rumors evidently originated on Friday and were ripe for dissemination on Sunday, with the result that many people appeared yesterday at various branches to remove their savings to the safety of the family tea-pot. Sunday is well-known as a day of rumor, and it is believed that if similar stories had originated nearer the beginning of the week they would have been killed before apprehension was aroused in the minds of depositors.

As it is, the only indication of uneasiness in Peterboro, Mr. Crane said, is an unusual number of withdrawals, and these are free from signs of panic.

PETERBOROUGH IN WHO'S WHO

Sons of This City Who Have Written Their Names With The Country's Great Men.

WILLIAM HALL TAYLOR.

William Hall Taylor was born in Peterboro on September 3, 1877, the son of William and Isabella Taylor, both of Peterborough. He was educated in the public schools and Collegiate Institute here and the Ontario Agricultural College, becoming an Asociate of the College in 1895. From 1896 to 1905 he farmed 270 acres in Douro township, being one of the largest farmers in Peterboro' County.

In 1908 he became a partner in the Canadian Chicle Co.; from 1910 to 1915 he represented Davies Thompson Co. becoming sole partner in Insurance in the latter year.

William Taylor has been prominent in all branches of civic administration, being Alderman from 1917 to 1919; Chairman of the Finance Committee in 1918 and 1919; Chairman of the Municipal Fuel Yard in 1919 and Mayor of the City in 1922 and 1923.

On June 6, 1900 he married Anna Elizabeth Savigny, daughter of John Savigny of the township of Otonabee.

Mayor Taylor is a member of the Peterboro Club and the Peterboro Curling Club; the A.F. and A.M., I.O.O.F. and W.O.W. He is prominent in sports, having been awarded all of the honors in this district for curling. In 1895 he won the championship for the standing broad jump, 100 yards and ¼ mile at O.A.C., and he has taken many other honors in sports He is a Liberal and a Presbyterian.

ONE CAR HILLMAN EGG COAL, SUITABLE FOR FURNACES, MAY BE SEEN AT THE GRAND TRUNK SIDING, AYLMER STREET. ORDERS TAKEN FOR IMMEDIATE DELIVERY. OUR NUT COAL EXPECTED TO ARRIVE IN A COUPLE OF DAYS. ED. COONEY, FUEL AND CARTAGE. 'PHONE 360.
6d-90-4008

DISTRICT ROTARIANS GUESTS OF PETERBORO AT SPLENDID MEETING

Port Hope, Lindsay, Oshawa and Cobourg Very Largely Represented at Dinner at Which Closer Rotary Entente is Established.

A FINE PROGRAMME

The inter-city meeting held under the auspices of the Peterboro Rotary Club, at the Empress last evening, was a most gratifying and enjoyable success, bringing together, as it did Rotarians from all over the district.

The Lindsay club sent a delegation of 24. Port Hope had the same number out of a total membership of 29. Oshawa contributed 18; there were 15 Rotarians present from the the Cobourg club, and as the local club was represented by a large turnout, it was the largest Rotary gathering yet held here.

As for the programme, there was not a dull moment anywhere, and the addresses and music were thoroughly enjoyed. The Rotary spirit was rampant, old friendships were renewed and new ones made, and the five clubs were brought into a closer entente as a result of the meeting, for the success of which Rotarian Reg. Turner, chairman of the Inter-City Relationships Committee, and his associates, deserve thanks.

President V. J. McElderry of the local club, presided, and ran through the meeting in snappy style.

The first item, after the enjoyable dinner had been effectively attacked, was the introduction of the visiting Presidents, Dr. Edgar Haydon, of Cobourg; Wesley Staples of Lindsay, Jim Whattam of Oshawa, and Ed. Thurber, of Port Hope. Then the members of the visiting delegations were called upon to stand up so they could be looked over, and attention was called to the fact that the Port Hope club, with a total on the roll of 29, had 24 members present, a statement that was greeted with applause. Later on in the evening it was announced that the Port Hope Club would be presented with an appropriate pennant in recognition of its fine representation at the meeting.

The Visiting Presidents.

President Thurber of Port Hope, called on for a speech, expressed the thanks of his club for the invitation to be present. It was no particularly noteworthy thing to have so many members on hand, he declared, for the folks in a small town were always glad to have a chance to see the bright lights of a bigger centre... a statement that was greeted with laughter, and an invitation from Edgar Haydon to come to Cobourg.

President Whattam of Oshawa on behalf of his club, voiced the thanks of his organization for the opportunity to meet the Rotarians of the district.

President Staples, Lindsay, expressed the appreciation of the Lindsay Club of the services of Rotarian W. R. Widdess, of Peterboro, in bringing Rotary before the people of Lindsay, and thus being responsible for the launching of the club. Rotarian Staples then delivered a most eloquent address upon the ideals of Rotary, his address being warmly appreciated.

President Haydon of Cobourg, thanked the Peterboro club for their invitation, and for their general kindness to Cobourg. The latter club had never called on Peterboro in vain, he declared, and then told the meeting of the campaign to secure four 100 per cent. meetings of his club.

Mr. Anthony Thorpe, of the R.C.H.A. Band, Kingston, and formerly of the British Symphony Orchestra, was heard to splendid advantage in a trombone solo, in which he demonstrated his absolute mastery of his difficult instrument, and his masterly playing was so enthusiastically applauded that an encore had to be given.

(Continued on Page 2).

Amputated Limb of Nurse While Pinned Beneath Street Car

NEW YORK, October 16 (Canadian Press). — In the glare of a powerful Fire Department searchlight, two Knickerbocker Hospital physicians last night crawled under the street car at the corner of 115th Street and Broadway, and amputated the leg of Miss Alice O'Conner, a trained nurse, who, pinned beneath the front truck, was bleeding to death.

As the doctors worked, a priest administered the last rites of the Catholic Church, fearing the victim would not survive the ordeal.

Miss O'Conner, however, was taken to the hospital alive.

POLICE SUBDUE HUNGRY CROWD

Rioting in Berlin Suppressed Without Bloodshed — Shopkeepers in Leipzig Give Away Food

BERLIN, Oct. 16.— (United Press.)— Food riots brought frequent clashes between mobs and the police throughout the country today. Shots fired over the heads of a hundred hungry unemployed in the northern section of Berlin dispersed them without bloodshed in the suburb of Schoenberg.

The police had their bayonets prepared to charge when five hundred unemployed menaced the city hall in their demand for advance payments of the unemployed dole. Crowds broke into bakeries in Weisenstrasse, Thomasstrasse, and Hermanstrasse and looted them for bread.

The police in Hardt, according to despatches received here, were helpless against the hungry, pressing crowds and occupation troops had to be called out, using clubs and firing warning shots to clear the streets.

Police Were Menaced.

Timely arrest of the leaders prevented serious consequences from food riots in Koenigsborg, where police cordons were menaced. Frankford grain exchange closed after threats had been made against the grain operators.

As an example to the country President Ebert notified the treasurer he would relinquish all his expense money for October. His salary for this month was fixed at 150 millard marks, and his expenses were to be about four millard marks. His renunciation is considered to be a great sacrifice, as despite the free rent and other perquisites allowed the president, his income barely covers his needs.

Rioting is Renewed.

The demonstration in Berlin, authorities say, was led by Communistic agitators. Renewed food riots are reported from numerous points in Germany. A serious clash occurred in Mannheim, where one police sergeant and one demonstrator were killed. Leipsic continues to be a scene of renewed riotings and many of the shopkeepers chose to give away bread and oleomargarine in preference to having their premises looted.

LOCAL VETERANS TO HOLD A RALLY

Important rally meeting of G.W.V.A. will be held in the War Veterans' Hall on Friday evening, when W. D. Sharpe, Dominion president of the G.W.V.A. and C. G. MacNeill, Dominion Secretary-Treasurer of the G.W.V.A. will address the meeting.

All returned men of the city and district are urged to be present as this meeting is important.

STEAMER MAPLEBROOKE STRANDED ON A ROCK

PRESCOTT, Ont., Oct. 16.—The steamer Maplebrooke, a package freighter of the Canada Steamship lines, en route from Fort William to Montreal, Captain Beatty, of St. Catharines, is stranded in Swift River, one mile west of Dickenson's Landing. The tug Sarnia City and the lighter barge Brighton have been summoned from Prescott to assist in releasing the steamer.

Read the Advertisements
KEEP UP WITH PROGRESS

Sell the things you do not use, Desk or chairs or billiard cues.

READ THE WANT ADS

If inconvenient for you to call at the Examiner Office, 'phone 1600 and we will call for the advertisement and give you the cash rate, 1c. per word, figure or letter first insertion, 1-2c. per word for subsequent insertions.
Classified Advertising Cash

FOR SALE

2 Houses, One Brick and One Frame, with large lot. Will sell the Two for $3,500

4 Room House, with good lot, west side. $200.00 down $1,200

Brick House, complete, with hardwood floors, west side.... $4,700

Good Farm, 6 miles from City; fair buildings, east $3,500

Real Good Farm and Good Buildings, water in barn, 3 miles from City.

TAYLOR & HOWDEN Real Estate Phone 1462 144 Hunter Street.

BOARDERS WANTED

BOARDERS WANTED— APPLY 579 Rogers street. 3d-92-4888.

BOARDERS WANTED—TWO YOUNG men to room together. Charlotte street west. All conveniences. Apply Examiner for address. 3d-92-4902.

BOARDERS WANTED— COMFORTable rooms, good board. All conveniences. Home privileges. Apply evenings, 699 Water street. 6d-94-4865.

BOARDERS WANTED —2 MEN TO room together. Apply 127 Rubidge street, near C.G.E. 3d-91-4854.

BOARDERS WANTED—A MARRIED couple or two girls, who will room together. Apply at Examiner. 3d-91-4881.

MEN BOARDERS WANTED—1 MINute from C.G.E. Conveniences and 'phone. Apply 135 Rubidge street. 2d-90-4864.

ARCHITECTS.

W. & WALTER R. L. BLACKWELL—Architects, Office, Bank of Commerce Building, corner of Hunter and Water Streets. Telephones, Office, 1300J; Residence, 1272.

W. H. BARRY—Architects. Plans prepared for Monumental, Commercial and Domestic Buildings. Office, 539 Gilmour street. Phone 567.

BARRISTERS AND SOLICITORS

GORDON & O'BRIEN — Barristers, Solicitors, Notaries. Money to loan on easy terms. Special attention to Patents and Trade Marks 'Phone 219. G. N. Gordon, J. A. O'Brien.

S. T. MEDD—Barrister, Solicitor, Notary. Office over the Dominion Bank, corner of George and Simcoe streets. Telephone No. 22. Private funds to loan at current rates upon easy terms.

PECK, KERR & McELDERRY, Barristers, Solicitors and Notaries. Offices, Water street, Peterboro. Money to loan at the lowest current rates of interest on easy terms of payment. E. A. Peck, F.D. Kerr, V. J. McElderry.

O'CONNELL & CORKERY, Barristers, Solicitors and Notaries. Money to loan at the lowest current rates of interest. Daniel O'Connell, John E. Corkery, Hunter street, two doors west of the Post Office.

DUMBLE & JOHNSTON—Barristers, Solicitors, etc. Office, over the Toronto Savings and Loan Company, George Street. D. W. Dumble, K.C., W. Johnson.

A. E. DIXON—Barrister, Solicitor, etc. Office, Hunter and George streets. Entrance next to Madill's drug store.

HALL & HALL—Barristers, Solicitors and Notaries Public, Hunter street, Peterborough next to St. John's Church. Money to loan at the lowest rates of interest. E. H. D. Hall, Basil D. Hall.

MOORE & WEARING—Barristers and Solicitors, 403 Water street, opposite the Post Office. Money to loan at the lowest current rates of interest. Jos. Wearing, M.A.

R. R. HALL—Barrister, Solicitor, etc. Peterboro, Ont. Office, corner of Hunter and Water streets, over the Canadian Bank of Commerce. Trust Funds to loan on easy terms of payment.

JAMES FORDYCE STRICKLAND—Barrister, Solicitor, Notary Public. Money to loan. 375 Water street, Peterboro. Phone 191.

WILFRID F. HUYCKE, Barrister, Solicitor, Notary Public. 395 Water street. Telephone 239.

MEDICAL.

DR. BUCHANAN, F.R.C.S. Edinburgh; M.R.C., Eng.; L.R.C.P. London. Eye, Ear, Nose and Throat Specialist. Hours, 9-11, 2-4 p.m., and 7-9 p.m. Phone 519. Office, corner Water and Murray streets.

T. GEORGE LOUDON, M.D., C.M., Physician, Surgeon and accoucheur. Office, 201 Brock street. Phone 1868. Office hours, 9 to 11 a.m., 2 to 4 p.m., 7 to 8 p.m.

DR. C. C. CRAGG—Eye, Ear, Nose and Throat Specialist. Office 295 Charlotte street, formerly occupied by Dr. Neal. Hours—9-11 a.m., 2-4 p.m., 7-8.30 p.m. Telephone: House 980J, Office 2185.

MONEY TO LOAN.

We have funds to loan on Real Estate Security at the lowest rates. GORDON & O'BRIEN. Phone 219.

MONEY TO LOAN ON IMPROVED farm and city property. Apply Hall and Hall, 116 Hunter street, Peterborough. 26d-67-733.

OSTEOPATHY.

DR. BRUCE E. MARSHALL—Osteopathic Physician. Office, 242 Hunter street. Hours 9 to 11, 2 to 4 p.m., 7 to 8 p.m. Telephone 116.

DR. WILL A. SETTLE—Osteopathic Physician. Office in Crown Apartments, 124 Hunter street. Corner Water and Hunter streets. 'Phone 649. Office Hours, 9 to 11 a.m., 2 to 5 p.m. and 7 to 9 p.m.

INSURANCE.

J. O. FIFE—209 Barrie Bldg., Peterborough, Ont., representing Manufacturers Life Ins. Co. 'Phone 803, Residence 735W.

FRANK A. BLACK—209 Barrie Bldg., Peterborough, Ont., representing Manufacturers' Life Ins. Co. 'Phone 803. Residence 2230.

WANTED

WANTED — BY ELDERLY LADY, warm furnished room and board, in comfortable home. Central. Apply Box 4884, Examiner. 3d-91-4884.

WANTED—SMALL STEAM OR HOT water boiler and 3 or 4 radiators. E. J. Lynch, 'phone No. 12, Hastings. 3d-90-4839.

WANTED— ALL YOUR OLD FURS to be remodelled and repaired, good as new. Also fur trimmings for sale by the yard. Littner Fur Mfgr., 311 George street. 6d-94-4859.

WANTED TO BUY—BABY'S STROLLer. Must be in good condition. Apply 511 Albert street. 3d-92-4905.

LOST

LOST—ON GEORGE STREET MONday, roll bills. Finder 'phone 792J. Reward. 3d-92-4895.

LOST— PAIR OF SHELL-RIMMED glasses during last week. 'Phone 453J. 2d-90-4841.

LOST— A PAIR OF TAN SILK gloves, somewhere on George street. Finder please leave at Examiner. 3d-91-4849.

LOST—ON FRIDAY AFTERNOON, A gold wishbone brooch, set with pearls and amethyst. 'Phone 716J. 3d-92-4887.

LOST— A LADY'S HENNA SILK scarf lost between Chamberlain and Albert street, on Alfred street. Valued as a keepsake. Finder leave at Examiner. 3d-90-4822.

LOST—SMALL BLACK PURSE, CONtaining bills, car tickets and key. Reward. 'Phone 1514W. 2d-90-4877.

LOST—BLACK AND WHITE HOUND, female, lost on Friday, 12th. Please notify R. Perry, Western avenue, Brownton. 3d-91-4878.

LOST—ON FRIDAY, BETWEEN RUbidge street and Charlotte street west, a lady's long grey silk glove. Finder please leave at Examiner. 3d-90.

POULTRY AND EGGS

FOR SALE—ROCK PULLETS. APply Examiner. 3d-91-4845.

WANTED—LIVE POULTRY, HIGHest market prices paid. Phone 771 or apply A. Atkins, 520 Elm and we will call. 26d-90-4130

WE SPECIALIZE IN CRATE-FATtened chicks; write for special price list; goods paid for daily. WALLER'S, 693 Spadina, Toronto. 77d-155-4527.

FOR RENT

APARTMENT TO RENT—BENNETT & Goodwill Building. For particulars apply 375 Water street. 'Phone 191. 6d-91-3959.

FOR RENT — A SEVEN-ROOMED house to let. All conveniences. Apply 330 Burnham street. 6d-94-4863.

FOR RENT— NO. 162 CHARLOTTE street, (near George). Suitable for store or office. Apply 437 George street. dtf.-3577.

FOR RENT — $12 PER MONTH, small 5-roomed cottage, electric lights, stable and garden. Handy to C.G.E. Apply 293 Dalhousie. 'Phone 273J. 3d-92-4908.

FOR RENT—HEATED APARTMENT, Grand Central Building. Immediate possession. Apply 437 George street. dtf

FOR RENT— HEATED OFFICE on George street. Apply 437 George street. dtf

GARAGE TO RENT — APPLY 522 Charlotte street. 6d-95-4903.

HOUSE TO RENT—APPLY H. WILson, 2 King George street. 6d-92-4806.

TO RENT—FURNISHED BED ROOM. Apply 281 Rubidge. 'Phone 1933J. 6d-96-4885.

TO RENT—3 OR 4 UNFURNISHED rooms, heated. 473 Water street. 'Phone 1839W. 3d-92-4904.

TO RENT—TWO ROOMS AND BATH. Heated. Apply 451 Water street. 3d-90-4837.

TO RENT—SMALL FRAME, MARK street. Newly decorated. Apply 677 Water street, 3d-90-4825.

TO LET—3 NICE BRIGHT ROOMS. Apply at 394 London street. 6d-93-4840.

TO RENT — 3 FURNISHED BEDrooms. Apply 560 Water street. 3d-91-4871.

TO LET—6-ROOMED UPPER APARTment. No 2 Fleming Place. Apply at Dr. Galvin's, 248 Hunter street. 3d-90-4843.

TO RENT — GARAGE, 509 KING street. 6d-94-4853.

TO RENT — FURNISHED HOUSE, central, all conveniences. 'Phone 830J. 3d-91-4851.

TO LET — THREE UNFURNISHED rooms, heated, with all conveniences. Apply 173 Stewart street. 6d-90-4724.

TO RENT—NO. 172½ SIMCOE ST. Suitable for store or office. Immediate possession. Apply 431 George street. dtf.

It Pays to Advertise.

NURSING

NURSING WANTED— AN EXPERIenced lady wants nursing. Will take care of the home and children. Apply 176 Adeline avenue. 3d-92-4891.

HOUSES, REAL ESTATE

FOR SALE—CHEAP, A NEW BUILDing on a lot 225 deep; frontage 42, beside school, on Armour road. Terms reasonable. Apply Examiner or 'phone 1015. 3d-92-4890.

FOR SALE—HOME WITH ALL IMprovements. Hardwood floors. Garage attached. Apply 573 Bethune street. 5d-95-4912.

FOR QUICK SALE— SIX ROOMED house, hard and soft water. Electric lights. Good hen house. Country taxes. Apply 142 Cameron street, Crawford's Grove. 6d-96-4899.

FOR SALE —GOOD LOT IN RESIdential section. Cheap for quick sale. Apply 283 Stewart street.

FOR SALE— 154 ACRE FARM AT Lakefield, or divided, 110 acre farm, 44 acre farm. Good barns, equipped with Hydro power and lighting. J. C. Strickland, Lakefield. 12d-94-4678.

FOR SALE

FOR SALE — 1 SOUVENIR RANGE, coal or wood. 1 folding bed couch, 1 bed, full size, 1 settee. $1 Smith street. 'Phone 1885J. 2d-91-4906.

FOR SALE—COMBINATION KITCHen range, heater, music cabinet, bed-room furniture, leather couch. All in good condition. Apply 621 Union street. 3d-92-4896.

FOR SALE — DRESS LENGTH OF home-spun. Medium blue. Apply Examiner. 3d-92-4901.

FOR SALE — DRY MAPLE WOOD, $6.50 per 1-2 cord, cut 12 in. Dry hardwood slabs 1-2 cord, 12 in., $5.00. J. F. Gray, 512 Park street. 'Phone 393. 6d-95-4889.

FOR SALE — GURNEY OXFORD range in good condition. Apply 154 Rubidge street. 3d-92-4892.

FOR SALE — PRIVATE SALE OF household furniture. Apply at No. 5 Lake street. 3d-90-4836.

FOR SALE—MOFFAT RANGE, COAL or wood, with hot water front and reservoir. 'Phone 1763W. 3d-92-4886.

FOR SALE—T. J. WILSON IS LEAVing the city and will sell 1 antique sofa, walnut; 1 rug, Axminster; 1 mantle mirror. Must be sold at once. Apply 232 McDonnel street. 2d-90-4852.

FOR SALE — SUPREME RANGE, cream wicker baby carriage, couch, table lamp, all in A1 shape. Call evenings. 533 Downie street. 3d-91-4882.

FOR SALE — YOUNG HOUND dog, well bred. Price reasonable. 153 Rubidge. 3d-92-4910.

FOR SALE — CARLOAD OF MANvers potatoes, $1.30 per bag in 5-bag lots. 'Phone 1367J. 3d-90-4838.

FOR SALE— 1 JERSEY COW, JUST freshened, also 1 cook stove, slightly used. Apply Examiner for address. 3d-91-4872.

FOR SALE — PARLOUR, DINING room, bedroom, kitchen furniture, stove, rugs and linoleum, gramaphone, dishes. Also hens. To be sold at once. 33 Brown street, Brownton. 3d-91-4875.

FOR SALE — A COAL HEATER. Gurney make, nickle trimming and in A1 condition. Apply to 319 Reid street. 3d-91-4867.

FOR SALE—SMALL COOK STOVES, heaters, dressers, iron beds, toilet sets couch, rockers, centre tables, book case and writing desk combined, kitchen table, chairs, washing machine, wringer, baby buggy, go-cart, crib, and other articles. Apply 59 Aylmer street, near Perry. 3d-91-4863.

FOR SALE— QUANTITY OF USED lumber. Call between 5 and 6 o'clock at 498 Chamberlain street. 2d-90-4858.

FOR SALE — GOLDEN NUGGET cook stove, nicely nickle-plated, with thermometer, also Star Oak heater, and large size Axminster rug (made by Brintons), 347 George south. 2d-90-4846.

FOR SALE—NO. 12 GUAGE SHOTgun. Apply W. Kellar, Spenceley's Lane, Auburn. 3d-91-4850.

FOR SALE — BROWN TAPESTRY rug, good condition. Apply 700 Water street. 3d-90-4821.

FOR SALE—QUEBEC HEATER, MEdium size, with grates. Nickel trimmed. Apply 287 Wescott street. 3d-90-4832.

FOR SALE—2 FRESH COWS, 1 HOLstein, 1 blue cow 7 years old. Bert Stevens, R. R. 5 River Road, through Crawford's Grove. 3d-90-4834.

FOR SALE — ON OCT. 17TH, WM. Payne, of Lot 2, Con. B.F., Clarke Township, County of Durham, one mile south of Newtonville Station, will sell by public auction all his registered Holstein herd, 20 milch cows and 14 heifers, 10 to freshen in October, 5 in November, and rest before Jan. This herd is the choice of many years' breeding, and will be sold without reserve. 5d-90-4749.

FOR SALE—ONE LAWSON NO. 18 Gas Hot Water Heater, quarter h.p. motor and one 2 H.P. Can. Gen. Elec Co. motor, 60 cycle, 220 volts, 1800 r.p.m.; one power grindstone, one 18 drawer shannon filing cabinet. Some shafting and pulley. 1Gent's Muskrat Lined Coat, Otter collar, size 42, one Ladies' Persian Coat, size 36. Apply Review Office, 164 Hunter Street. 26d-93-3687

FOR SALE — HORSES, BUGGIES, Robes, Cutters. Apply F. L. Robinson. 26d-91-3683

3-PIECE MAHOGANY PARLOUR suite. Apply mornings, 481 Aylmer street. 2d-91-4855.

SITUATIONS VACANT

"ADDITIONAL SALESPEOPLE wanted to sell Watkins 150 products. Satisfaction guaranteed. Write The J. R. Watkins Company, Department JC. Hamilton, Ont., for full particulars." 8d-13-16-18-20-23-25-27-30—4803

A $5 PRIVATE CHRISTMAS Greeting Card Sample Book free; representatives making ten dollars daily. Experience or capital unnecsary. Bradley Company, Brantford, Ont. 12d-92.

$5 PRIVATE CHRISTMAS GREETing cards; sample book free; men and women already making $5 up daily, in spare time. Garretson Company, Brantford, Ont. 10d-92.

AUTOS FOR SALE

FOR SALE — MOTOR CAR, FORD touring 1920. In good condition. Five good tires, demountable rims. New wet-cell battery. Starter and shock absorbers. Apply J. C. Adams 308 Pearl avenue. 3d-91-4844.

SITUATIONS WANTED

TWO GIRLS WITH TEACHERS' EXperience, desire position in an office. Apply Box 4820, Examiner. 3d-90-4820.

WORK WANTED

EXPERIENCED DRESSMAKER, DEsires dressmaking by the day. Apply 324 Charlotte street. 12d-92-4629.

WORK WANTED — SEWERS DUG and water line from street line. J. Skates, 'phone 1750W. 666 Reid street. 2d-90-4857.

NOTICE

F. BARRETT—CONTRACTOR AND builder, alterations and repairs—hardwood floors. 72 Benson avenue. Phone 1764J. 26d-712-554

NOTICE—WINDOW CLEANING. J. A. Foster, 'phone 1763J. Storm windows put up. 26d-111-4781.

NOTICE — WOOD CUTTING, SOFT wood $1.00 a cord, hardwood $1.25 a cord. 'Phone 1795W. 3d-92-4898.

NOTICE—HENRY BROS., CARPENters and builders. Estimates given on new and repair work. Hardwood flooring a specialty. 'Phones 1024 or 2009W. 148 Murray street. 78d-175-1909

HOUSE OWNERS, IF YOU HAVE anything to offer at special prices for cash, apply 344 King street. 3d-91-4860.

NOTICE — F. KELLER, PAINTER and paper-hanger. Hardwood floors finished. Prices reasonable. Estimates given. 549 Patterson street. 'Phone 2238. 26d-108-4650.

NOTICE—CHIMNEYS AND FURnaces cleaned. Phone 1851W.

WINDOW CLEANING — 'PHONE 1363W and get those storm windows put up by W. Foster, city window cleaner. 'Phone 1363W. 26d-113-3972.

HELP WANTED—Female

A WIDOW WISHES AN ELDERLY lady for company and to assist with housework. Apply Examiner for address. 3d-90-4833.

ELDERLY WOMAN WANTED AS companion for winter months. Comfortable home. Apply Box 4892. 3d-92-4892.

GIRL WANTED TO MIND BABY AND do very light housework, in 3-roomed apartment. Apply 439 Mark street. 3d-91-4845.

WANTED—AT ONCE, TWO EXPERIenced seamers. Apply to Albion Knitting Co., Ltd., corner of Park and Murray streets. 3d-92-4897.

WANTED—DINING ROOM GIRL. APply Examiner for address. 3d-91-4861.

WANTED—GOOD GENERAL GOOD wages. Apply 679 Aylmer. 'Phone 1546W. 3d-90-4869.

WANTED — GIRL OR YOUNG WOman for light housework. Apply Stanley Armitage, 285 1-2 George street. 3d-91-4856.

WANTED — A CAPABLE WOMAN for nursing. 'Phone 1069. 3d-90-4831.

HELP WANTED—Male

FIREMEN, BRAKEMEN, BEGINners $150-$250 (which position?), Railway Box 4593. 48-4Mon-4Tues.

MAKE MONEY AT HOME—$15 TO $60 paid weekly for your spare time writing showcards for us. No canvassing. We instruct and supply you with work. West-Angus Showcard Service, 29 Colborne bldg., Toronto.

WANTED— MAN TO LOOK AFTER repair, gas and oil station. Party with some capital. Fullest information P.O. Box 360, Port Hope. 5d-93-4876.

FOR SALE

Second hand box stoves, cook stoves, heaters, rubber belting, rope, blocks, pulleys, pipe, and 2 show cases.

We also have a limited quantity of nut and pea coal for sale.

APARTMENT TO LET.

A. LOW & CO., 264 Simcoe St. 'Phone 497. W. and Hol. 1627

For Immediate Sale

—150 Barrels of Best Winter Apples. All grades and various varieties.

E. B. Neal & Son,

BOX 547 - PORT HOPE

6d-91-3939

DISTRICT ROTARIANS

(Continued from page 1.)

Miss Isabel Donnelly was a very clever accompanist.

Rotarian Jack Primeau of Peterboro, contributed a monologue — "Why People Sleep in Church," that convulsed the meeting.

Dr. Sockman's address.

The address of the evening was given by Rev. Dr. R. W. Sockman of New York, whose kindness in remaining over in Peterboro for the occasion, was thoroughly appreciated.

Dr. Sockman's subject was "Man Power versus Horse Power," and his eloquence, bright flashes o. wit, and clear reasoning made his message a memorable one.

In beginning he contrasted the conditions one hundred years ago with those existing to-day, and pointed out that although man moved at a 60 mile an hour rate now as compared with 12 miles an hour a century ago, it was doubtful if he was any better of, or any happier, because of that fact; in fact it was just a question whether he was as happy. The problem, as the speaker saw it, was of control, of getting the quicker and speedier system of today into the right channel. Just as the houses of the old days were better built, constructed of more durable and better timber, it was to be feared that we were building lives to-day of less sturdy moral fibre than our grandfathers did.

There was no lack of idealism, but the difficulty lay in properly applying that idealism to the problems of the day. That was the condition in the United States Dr. Sockman declared and while in regard to international responsibilities other nations might regard America as being slow, the trouble lay not in lack of ideals but in the lack of knowledge of how best to apply them to the solution of the problem.

The speaker in conclusion urged the Rotarians feel that each could exercise an influence that would be felt that the whole spirit of a community or of a nation could be changed by the influence of a small group of men. Forest fires were fought by making clearings here and there over which the fires could not pass. International hostility could be checked in exactly the same way if in every country there were little clearings in the shape of groups promoting international friendship and regard which would check the surging fires of warfare. In that way rather than in Leagues of Nations, Dr. Sockman felt the peace of the world could be assured.

A most enthusiastic vote of thanks was tendered the speaker.

Musical Programme

His address was followed by a musical programme each number of which was enthusiastically received. The numbers were as follows:

Solo—"The Road to Mandalay,"—Rotarian Dave Brown, Oshawa.

Solo—"If I were a Rose,"—Rotarian A. Kimmell, Port Hope.

Solo—"The Vagabond" — Rotarian Jim Mackie, Lindsay, who sang as an encore "Give a Man a Horse."

Solo—"Carry Me Back to Old Virginia,"—Rotarian R. A. Browne of Peterboro, with chorus by the gathering.

Trombone Solo—Mr. Anthony Thorpe.

Rotarian Reg. Turner, chairman of the Inter-City Relationships Committee of the Peterboro Club, expressed the hearty thanks of his committee to the visiting Rotarians for the manner in which they had cooperated in the success of the evening.

The singing of "O Canada" brought a most enjoyable meeting to a close.

OFFICERS ELECTED DISTRICT MEETING

Anglican Young People Met in Millbrook For District Meeting.

MILLBROOK, Oct. 16.—At the district meeting of the local Council of the Anglican Young People's Association, held in Millbrook, the following officers were elected for the current year:

Honorary president — Miss J. Horsefield, St. John's church, Peterboro; President (re-elected) Miss Blanche Graham, Lakefield 1st vice-president, John Bent, Omemee; 2nd vice-president, Heber Rogers, St. Luke's church, Peterboro, secretary Miss Agnes Stout All Saints' church, Peterboro; Treasurer, Miss Gertrude Grey, Millbrook; Publicity Secretary Hubert Sills, St. John's church, Peterboro; Chaplain, Rev. Mr. Weir, Omemee.

The meeting at Millbrook was well attended about 85 members from the district being present. A discussion was carried on regarding rules for debating contests thoughout the winter. It was decided to hold the next district meeting at Omeemee, on November 1st.

NUT COAL STOVE COAL EGG COAL

We have a shipment of D. L. and W. Anthracite, in the above sizes, arriving in a few days. The quality is unsurpassed, D. L. and W. is the Standard Anthracite for over half a century.

Orders will be accepted, Delivery to be made within two weeks.

Robert Hicks & Co. Limited

262 Charlotte Street

Phones 47-48

WHO WANTS THIS FINE RESIDENCE?

The most attractive bargain in the West - end Residential District.

That Splendid Property, 465 Weller Street, the Residence of the late Mr. Dyson Worth, to be Sold at a great sacrifice.

The House is of red brick, with stone foundation, exceptionally well built. The Basement, which extends under the whole House, and Sunroom, is complete with cement floors, Toilet, Laundry Tubs, Furnace Room, and Coal Cellar, Rear Entrance, &c., &c.

The First Floor has large Reception Hall, panelled in birch, mahogany finish, with Coat Closet fitted with basin and running water; birch staircase. The French doors leading to rooms are fitted with Cathedral plate. Large Living-room, 15ft. x 20ft., with bay window, book cases, marble fireplace, birch trim. Reception Room with large bay window. Dining-room panelled in oak, and fitted with china cabinets.

Well fitted Kitchen, Serving Kitchen, Refrigerator House, and rear entrance. Large Glassed-in Sun Room.

The Second Floor has Four Bedrooms, with pedestal basin guest room; also fireplace. Bathroom tiled, and paved with Vermont marble, separate toilet, and separate shower, all in Vermont marble. Maids' Room in attic finished complete with basin and running water. Hardwood floors throughout. Hot water heating, and first-class mechanical equipment. Included are very fine electric fixtures, window hangings, blinds, and electric stove. The Lot has 85 feet more or less frontage, and is planted.

Brick Garage with cement floor and electric light.

AN EXCEPTIONAL OFFER

This is an exceptional offer, the Lot alone being worth 3,500.00, while the House could not be duplicated to-day for $20,000.00. I am willing to sacrifice for quick sale for $15,000.00. Prompt action is necessary to take advantage of this great sacrifice. May be seen by appointment. For terms, etc., 'phone 781.

FOR SALE

$4600—7 room Brick, all modern, nearly new, double garage; stable, shed, good lot. A bargain.

$4000—New, all modern, 6 rooms, large lot and garden; north.

Corner Store Property, with living Apartments, good residential district. A bargain.

Duplex, showing good interest — would consider good house on this.

Fine House and Grounds to exchange for Toronto property.

Three acres and 7 room Brick House; good garden land; take small house.

A few good Houses to Rent, furnished and unfurnished. See our lists.

P. E. RUTHERFORD AGENCY

Opera House Block.

282 George Street

Phone 1423. Residence 646W.

H.P. LINDSAY AGENCY CO.

Real Estate Bought, Sold and Exchanged. The best Life, Fire, Plate Glass, Automobile Accident and Sickness Insurance Companies.

25 First Class Companies To Choose From.

392 WATER ST.

South of the Munro Hotel

BUILD WITH CANADA CEMENT

FOR PERMANENCE &

GYPROC WALLBOARD

FOR FIRE PROTECTION

We also keep in stock the following at Reasonable Prices:

Lime	Plaster Paris
Hard Wall Plaster	Mortar Colour
White Rock Finish	Fire Brick
Plasterers' Hair	Fire Clay

Coal.

THOS. A. REHILL CO.

210 Wolfe Street (near C.P.R. Stn.)

'Phones—Office 245, Residence 665W

Going to Build?

I will be pleased to furnish estimates of Houses, Bungalows, Summer Cottages, Garages, Alterations, Repairs, etc.

A. B. CUNNINGHAM

331 Reid St. Phone 1261w

FOR SALE

$3,700.00 — 7-Roomed Red Brick House, all modern, sun porch.

$3,800.00 — 7-Roomed White Brick House, all modern, central.

$4,800.00 — 8-Roomed Red Brick House; would make a good Duplex; central.

$1,400.00 — 6-Roomed Frame House, good lot, north; easy terms.

$2,400.00—6-Roomed Stucco House; easy terms; south-end.

$2,000.00 — 6-Roomed Frame House, new; $250.00 cash and balance as rent.

Several Good Lots in all parts of City, would exchange on House.

30 Farms for Sale and at prices ranging from $2,000.00 up to $20,000.00; and some would exchange for City Property.

J. CHAMBERS & CO.

254 WATER STREET.

Phone 1719J. Residence 1594W.

FOR SALE

Brick House, 7 Rooms, 3-piece Bath, hot water heating, lights and gas, good lot and garage; central; winter's fuel in cellar $4,000.00

Brick Bungalow, 6 Rooms, electric fixtures, new barn and hen house, 2 acres garden land, strawberries and raspberries; ideal location, close in $5,500.00

50 Acres close to city, small House, barn, and silo. Might exchange on larger place $3,500.00

Farms, all sizes, for Sale and Exchange.

House to Let, central, $25.00 a month.

Dodge Car, 1920, in excellent shape.

M. STOREY

190 Charlotte street. Phone 1623J

Renew Your Subscription.

FOR SALE

Brick House, central, modern, garage and large lot; can be purchased very reasonable. Good terms $4,500.00

100 Acres of Real Good Farm Land, about 75 acres working, Frame House, two barns, other outbuildings, situated about 8 miles from Peterborough. Price ... $8,500.00 Owner would exchange for 50 Acres of Land.

Brick House, East City, modern, large lot; newly decorated and painted, large lot, good terms. Price ..... $5,500.00 Owner would exchange for a Property in the West-end.

J. T. O'Connell & Co.

136 HUNTER STREET, W.

Phones: Office 378, Residence 1359.

Telephone 790 When You Want Your PIANO OR ORGAN TUNED

Player Pianos A Specialty. All Work Guaranteed.

W. H. CUNNINGHAM

360 Weller Street.

CHINA PAINTING

Mrs. Langley McCarthy Teaches Biscoffs' New and Beautiful Work in CHINA PAINTING

REVOY DEVALL.

'Phone 774.

DAY AND NIGHT SERVICE.

5 and 7-Passenger Cars.

STORAGE AND WASHING.

RAILWAY TIME TABLES

CANADIAN NATIONAL RAILWAY. All Trains Daily Except Sunday.

Corrected to date.)

No. 91—7.10 a.m., for Lindsay and Toronto.

No. 96—8.10 a.m., for Port Hope and Toronto.

No. 98—8.23 a.m., for Lindsay, Blackwater, Junction, Orillia, Midland, North Bay and Toronto.

No. 93—8.25 a.m., for Hastings, Campbellford, Belleville and points on the main line east.

No. 269—2.30 a.m., for Lakefield.

No. 92—2.02 a.m., for Lindsay, Port Hope, Toronto, Buffalo, making connections with the International Limited for London, Detroit, Chicago and Ottawa.

No. 100—12.15 p.m., for Hastings, Campbellford, Belleville and Ottawa.

No. 271—12.25 p.m., for Lakefield.

No. 95—5.34 p.m., for Lindsay, Orillia, Midland, North Bay and Toronto.

No. 99—8.19 p.m., for Lindsay.

No. 94—2.10 p.m., for Port Hope, Montreal and Boston. Carries sleeper for Montreal.

CANADIAN PACIFIC RAILWAY.

(Corrected to date.)

GOING EAST—

11.59 a.m.—Norwood, Havelock, Bonarlaw, Tweed, Perth, Smith's Falls, Kingston, Ottawa, Montreal and intermediate points daily. On Sunday this trains proceed east only as far as Havelock.

8.20 p.m.—Indian River, Norwood, Havelock, Tweed. Daily except Sunday.

12.03 a.m.—Havelock, Tweed, Kingston, Perth, Smith's Falls, Montreal, St. John, Boston and New York. Daily except Saturday.

1.55 a.m.—Havelock, Tweed, Kingston, Perth, Smith's Falls, Ottawa.

GOING WEST—

5.16 a.m.—Myrtle, Toronto, Guelph, Goderich Hamilton, Galt, Woodstock, St. Thomas, London, Chatham, Detroit, Chicago and New York. Daily.

6.01 a.m.—Toronto (Yonge Street), Hamilton, Owen Sound, Teeswater and intermediate points. Daily except Sunday.

7.35 a.m.—Toronto, Hamilton, Brantford, Buffalo, Rochester, Boston, New York, Galt, Woodstock, London, Chatham, Detroit and intermediate points between Peterboro and Toronto. Daily except Sunday.

9.35 a.m.—Bethany, Lindsay, Orillia, Port McNicol and intermediate points. Daily except Sunday.

3.50 p.m.—Toronto, Hamilton, Brantford, Buffalo, New York, Galt, Woodstock, London, Windsor, Detroit, Chicago and intermediate points between Peterboro and Toronto. Daily.

6.50 p.m.—Lindsay, Toronto and Intermediate points. Daily except Sunday.

DAVIS-THOMPSON COMPANY, LIMITED

Insurance and General Agency

433 GEORGE ST. PHONE 40

4% INTEREST, compounded Half-Yearly, Paid on Deposits

One Dollar opens an account. Special facilities afforded Depositors for the convenient transaction of their business, and accounts are subject to cheque withdrawal.

For sums of $100 and upwards this Company's Debentures are issued in terms of one to five years.

Bearing INTEREST Half-Yearly at - - - **5%**

TORONTO SAVINGS & LOAN & CO.

435-437 George Street

PETERBOROUGH

MAIL EDITION

The Evening Examiner

THE Condensed Advertising in the Examiner is getting excellent results for those using these columns. For Sale, To Let, Lost, Wanted, etc. Try it.

PRICE THREE CENTS — PETERBOROUGH, TUESDAY, OCTOBER 16, 1923 — PRICE THREE CENTS

INNOCENT IGNORANCE IS PLEA OF HALIFAX COLLECTOR IN COURT

Independent Audit of the City's Finances Discloses Discrepancies in Tax Collector's Books.

LARGE SUM MISSING.

HALIFAX, Oct. 16.—There was a vacant pew in Kaye Street Methodist Church Sunday morning which had not been vacant, rain or shine, for a quarter of a century. The venerable figure of Robert S. Theakston, City Collector for Halifax, was missing, and behind the absence of the Collector and the emptiness of the pew stood an event which has shaken Halifax harder than it has ever been shaken before, save and except by the harbor explosion of 1917.

Cash Gone—How Much?

Friday night, in the Supreme Court of the Province, a jury, after nearly four hours' deliberation, brought in a verdict of "guilty" against Robert Theakston, on the charge of embezzling $34,000 from the city of Halifax. Mr. Theakston, white-haired, seventy-six years of age, and a pillar in his church and community, is the first Halifax civic official to face criminal prosecution so far, but the City Clerk has been dismissed in a night, with three months' salary in lieu of any notice, the Secretary of the Board of Health has been dismissed, and a Grand Jury has returned a True Bill against Thomas Hayes, until recently Secretary of the Halifax Housing Commission, charging him with the theft of funds from that body.

How much Halifax has lost is not known. It may never be known. The $34,000 in the case of the convicted City Collector was more or less nominal. Rumor says, as rumor is very apt to say, that the top has only been scratched, that the city has lost over $2,000,000, spread over a long period.

What is established is that an independent audit of the Collector's books showed certain discrepancies.

The records appeared to be so chaotic that only an investigation into the payments of taxes by every taxpayer for the last twenty-five years could show how much the city is "out."

Why City Clerk Went.

The City Clerk was let out by the Finance Committee for having received money for lots in Camp Hill Cemetery, owned by the city, and failing to turn it over to the City Treasurer or account for it until the independent audit of the City Collector's books was made. The City Clerk, who, like the Collector, has been a long time in office, may have had too much to do and may have had no wrong intentions in retaining the payments. That can be argued out at the Council meeting which will deal with the recommendation of dismissal made by the Finance Committee.

The System.

As for the City Collector's system, it was beautifully simple. There wasn't any. It was testified at the trial that everybody in the Collector's office except the office boy received payments. Why he was overlooked was not explained. Halifax has a City Treasurer and a City Auditor, but the Collector, Robert S. Theakston, was the real Chancellor of the Exchequer, to whom taxes, fees, licenses and so forth were paid. His bills and receipt books were never locked up, everybody had access to them. They were not even put in the vault at night, but remained loose in the office. Other books enjoyed the security of a basket in the vault, to which everybody had access. The cash was kept in a box in the office by day. At night it was put in a safe.

How City Was Robbed.

The Crown's theory of the defalcations was that the Collector would accept cheques from large taxpayers and hold them, without giving credit in his books, depositing them later to cover up the totals of smaller cheques or cash which had been taken in as payments from lesser taxpayers and not turned in. W. F. Page, whose tax payments ran into four figures per annum, was one of the witnesses for the prosecution and proved conclusively by receipts and cancelled cheques that his taxes had been paid year after year. No credit has yet been found for them in the City's books. There was a dramatic moment when Mayor Murphy confronted the Collector with the man who had paid his taxes.

"Mr. Mayor, there was an arrangement," began the collector.

"Mr. Mayor," returned the tax payer, "that is a d—d lie."

Counsel for Mr. Theakston has given notice of appeal. The defence in a nutshell, was innocent ignorance. If there were defalcations the collector knew nothing about them. He was merely the victim of a loose and overgrown system which gave anybody access to the whole works.

The jury thought otherwise.

Who Got the Money?

Supposing, as the jury did, that the venerable Robert Theakston did take the money, what did he do with it? That is what Halifax is asking, and asking without getting an answer. There were no indications of "guilty spelndour" in Robert Theakston's well ordered life. Bangtails and bootlegging were alike far from his routine. Either someone else got the money and cut the pages out of Mr. Theakston's books so cleverly that the city auditor could not see that they were missing or the money has been taken to save someone.

How the Upheaval Came.

It is one of the ironies of fate that the exposure and its results have been largely brought about by the Halifax Herald and the Halifax Mail, and that Robert Theakston, upon whom the blow falls, was a lifelong friend of the late Senator Dennis, proprietor of both papers, and of Mr. W. H. Dennis, who has succeeded the Senattor in their management and operation.

The storm had been brewing for years. Arrears of taxes in Halifax amounted to millions. Heavy taxpayers were reported to be years behind. Some of these taxpayers denied these reports vehemently. Statements from the city auditors did not clear up the matter. It seemed impossible to really get the searchlight turned on the mystery.

The paper kept hammering for an administration that would clean up the situation. They have an unwritten law in Halifax which provides an alternation of Protestant and Roman Catholic mayors, each of whom usually gets a second term practically unopposed. Last year it was the Roman Catholic's turn. Mayor Murphy was elected. It was argued that nothing but an independent audit of the city's books would show the facts or falsities regarding the alleged tax arrears. Naturally the influences "in the know" opposed a lifting of the lid by outside hands. The city auditor had found nothing wrong year after year, and the city auditor was good enough for them.

A motion for an independent audit was presented in the council. Eight aldermen voted for it. Eight voted against it. "I declare the motion carried," announced Mayor Murphy. He had the casting vote.

So the lid has been lifted. The honest and well meant findings of the city auditor or his lack of findings, proved no more effectual towards the salvation of the money of the taxpayers of Halifax than the operations of the Bank Act have proved effectual towards the salvation of the money of the depositors and shareholders of the Home Bank. If the Halifax earthquake goes no further it has at least vindicated the theory of outside inspection.

PORT HOPE HAS A REAL HOLDUP MAN

PORT HOPE, Oct. 16.— A man named Mitchell entered the Ontario house yesterday, threatened the proprietor with a revolver and as a result of the hold-up secured a sum of $25. The man then commandeered a car and compelled the driver to convey him to Howard's farm, on the Peterborough road. Chief of Police John Brown quickly followed and found Mitchell in a house. He fired at him through the door and the man fled through a back window and made for the bush. Provincial police are hot on his trail.

A SMALL BOY KILLED STRUCK BY A TROLLEY

FORT WILLIAM, Ont., Oct. 16. — (Canadian Press). — Archibald Redman, three years old, was run over and instantly killed by a street car on Sunday afternoon. Strangely enough, the motorman in charge of the car had had his own little child killed by an automobile a few weeks ago.

Ploughing Match

Biggest of its kind held yet in this district.

Tuesday, Oct. 23

$400.00 in Prizes

All entries must be made to JOS. J. DUFFUS, Sec., c/o Duffus Motor Sales, Peterboro, not later than SATURDAY, Oct. 20th. d&w

STOCKS AND BONDS

great boom in the mining industry. I have had many years experience in practical mining, both in Cobalt and Porcupine, and have a wide connection there. I am therefore in a position to get early and reliable information in both camps. I have made a profit for every one of my clients up to date, and shall be pleased to advise any one interested. There will be a strong market this summer and now is the time to get in.

Accounts carried on reasonable margins

C. H. REID

Room 111 Barrie Bldg.

TEN DAY BRIDE QUITS HUSBAND WED IN HASTE

She Discovered He Was An Ironworker Out of Work, Not Manufacturer.

HE WAS LONELY.

NEW YORK, Oct. 16.—After ten days of married life, which began with a runaway wedding with a man she "had never considered as a possible husband," Mrs. William McKinley Weller, formerly Miss Stephene Tichy, 18 years old, returned yesterday to her parents' home at 1,838 Woodhaven Avenue, Woodhaven, Queens. She was accompanied by her mother and her sister, Miss Bertha Tichy, and came from Cleveland. She had summarily departed during her husband's absence from the hotel.

"I soon learned that he was not an iron manufacturer but an iron worker ,and out of employment, at that," she declared. "I don't know where he is now, but I will soon find out and sue for dissolution of the marriage.

Weller's pathetic, tearful declarations before the marriage that he was misunderstood and lonesome and that he loved her deeply aroused her sympathies, Mrs. Weller said, and, without making any preparations she went with him on the first available train to Buffalo. That was on Oct. 2.

Mrs. Weller, who was a stenographer in Manhattan, was walking along Broadway near her downtown office, she related, when she encountrede Weller that day.

"I'd seen him occasionalyy when he used to live here in Woodhaven," she said, "but never during the five years I knew him did I consider him as a possible husband. He asked me to take a taxicab ride with him, and I consented. In the machine he broke down and cried, declaring that no one understood him, and that his life was unbearbly lonesome and that only I could help him. Protesting his love, he urged me to elope with him immediately.

"What he told me touched me, and I consented to go with him. I had little money and, without even stopping to go home and pack a grip we went to the Grand Central Station where he bought tickets for Buffalo. We took the first train we could get, but arrived in Buffalo so late that night that we were unable to secure a marriage license. We engaged separate rooms at a hotel, and the ceremony was performed the next day by a Justice of the Peace."

The days following, Mrs. Weller said, were spent at Niagara Falls, Pittsburgh and Cleveland.

"Before the end of the second day I began to regret what I had done," she said. "He refused to give me money for really necessary clothes, and I soon learned that he was not an iron manufacturer, but an iron worker out of employment. I decided right then and there that this was no life for me, so soon after we reached Cleveland I telegraphed mother to come and take me home. The next day, yesterday, my mother and sister arrived. Will was out for a walk, and we left the hotel before he returned. I have neither seen nor heard from him since. Where he lives also is unknown to me. We didn't leave any message for him at the hotel, either."

MOUNT PLEASANT MAN PASSED MEDICAL EXAM.

Dr. R. W. Powell, Ottawa, registrar of the Medical Council of Canada, announces that C. O. Alps, Mount Pleasant, Ont., has successfully passed the medical examinations held at Montreal the past week.

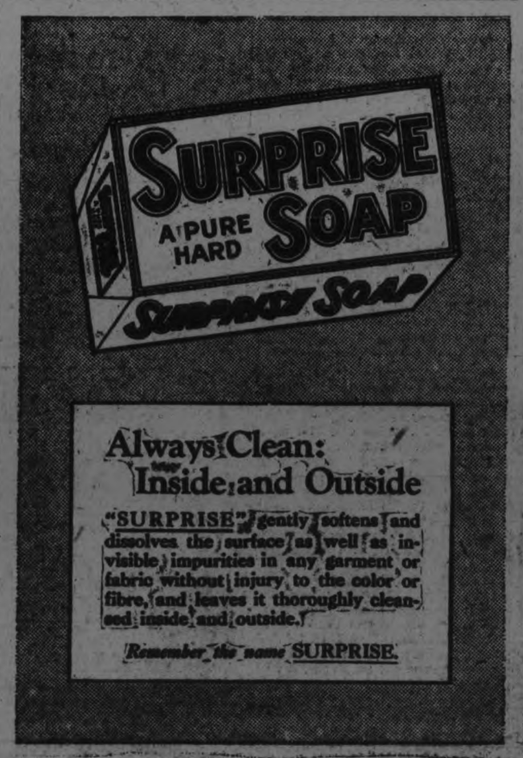

Lawyers on Strike Against Taxation

PALERMO, Sicily, Oct. 12. — The lawyers of Caltanissetta are on strike, and no cases are being heard before the Prefectural or other courts because of the lack of counsel.

The lawyers protested against taxation imposed upon them for the exercise of their profession, and went on strike when satisfaction was refused by Royal Commissioner Masi.

LLOYD GEORGE TO SEE WILSON

Will Also Visit President Coolidge and Chief Justice Taft.

WASHINGTON, October 15. — Arrangements have been made to have Mr. Lloyd George during his stay in Washington, October 25 and 26, call on President Coolidge and former President Wilson, and visit Arlington Cemetery and Mount Vernon.

Soon after his arrival the former British Premier will go to the White House, where he will be a luncheon guest. Afterwards he will go to the home of Mr. Wilson, an hour and a half having been set aside for his visit there, and a subsequent call on Chief Justice Taft.

Arriving here on the morning of October 25th, Mr. Lloyd George will be met at the Union Station by Butler Wright, Third Assistant Secretary of State, and Henryy G. Chilton, Charge d'Affaires of the British Embassy. In the forenoon he is expected to visit Secretary Hughes at the State Department, and he will be the guest of honor that night at a dinner given by Secretary and Mrs. Hughes.

The forenoon of the second day will be given over to visits to Arlington and Mount Vernon, after which Mr. Lloyd George will be a luncheon guest of civic and trade organizations, and the Southern Society. Later in the day, at his request, he will call on Secretaries Weeks and Denby. He is expected also to meet informally Welsh residents of Washington and Baltimore at his hotel. In the evening he will be a dinner guest of Secretary Melton.

Accompanied by his wife and daughter and Secretary Weeks, Mr. Lloyd George will go by automobile to Gettysburg, October 27th, returning here in the evening to be the dinner guest of the Overseas Writers.

The arrangement for Mr. Lloyd George's stay here have been under the direction of Secretary Davis.

While Mr. Lloyd George is at the Executive Mansion his wife and daughter will be luncheon guests of Mrs. Davis, and they will be received at the White House by Mrs. Coolidge, while the former Premier is at Mr. Wilson's home.

Mr. Lloyd George will come to Washington from Pittsburg, and will go from this city to Richmond, Va.

DEFEND KILLING SOCIALISTS

Japanese Police Say They had to Slay 14 to Preserve Order.

TOKIO, October 15. — The killing of fourteen labor leaders and Socialists by cavalry troops at the Kameido police station on September 3 and 4 was justifiable, according to official reports of the gendarmerie, and the metropolitan police.

The reports say that the labor leaders and Socialists after being arrested defied the martial law regulations and sang revolutionary songs, and that the soldiers were compelled to kill the men to restore order.

It was stated to-day that 400 persons were under arrest as a result of disorders following the earthquake.

STORY OF THE BANK HOLD-UP AND MURDER

Told Again in Court At Opening of the Trial of Murrell And Slim Williams.

PRISONERS CHAINED

LONDON, Ont., Oct. 16.—(Canadian Press).—To a courtroom crowded with spectators which included a lengthy list of rejected talesmen and members of the London Bar, the story of the Melbourne Bank holdup and the murder of Russell Campbell on April 11, 1921, was told again at the opening of the trial yesterday of Sidney Ernest Murrell and Henry Jack ('Slim') Williams, in the questioning and cross-questioning of the opposing lawyers of Sidney Ernest Murrell and Henry Jack ('Slim') Williams, otherwise known as William Henry Vaughan, in the initial fall sitting of the Supreme Court of Ontario.

It was a familiar and; in its way, a noted cast that rose to its feet as Supreme Court Justice W. H. Wright of Owen Sound, recently appointed jurist, briskly entered the courtroom at two o'clock to call to trial two men, one of whom especially has gained international fame through his participation in the Home Bank affair at Melbourne. It made too great a crowd nervous and restless, seemingly all out of place in that high ceilinged chamber flooded with streams of sunlight.

Before the bench, slightly to the right, sat T. C. Rigney, K.C., of Kingston, Crown Prosecutor, behind whom was seated Crown Attorney J. C. Elliott, K.C., assisting in the task of submitting the evidence which is calculated to prove that the prisoners are guilty of the capital crime of murder. Directly in front of the Judge was J. M. Donahue, who is conducting the case for the prisoners.

In the centre of the court-room in a small enclosure set aside for prisoners at the bar of justice, sat Murrell and his companion,Williams. They were handcuffed and chained together and surrounded on every hand with heavily armed constables entrusted with their safe keeping. The two men, each the direct opposite of the other so far as physical make-up is concerned, displayed considerable interest in the proceedings, but neither seem to feel their position as being in the shadow of the gallows.

Mute and Silent.

For hours they sat mute and silent, their eyes roving in the direction of the talesmen, from among whom a jury was finally chosen, and later their attention was directed to the testimony of witnesses, who told once more the events surrounding the shooting of Campbell.

Though Williams and Murrell were not the best of friends prior to the escape of the Murrell brothers from jail two years ago, old animosities were apparently forgotten, for they conversed in whispers while the evidence was being recorded.

Murrell seemed imbued with a spirit of courage probably imparted through the presence of his mother, who sat but a few feet away, and with whom he had converse for one-half hour before the commencement of the trial. Physically the larger of the two, Murrell looked a tower of strength beside his emaciated companion, Williams. His interest in the proceedings seemed intense. Twice after whispered conversations with Williams, he laughed. Williams on each occasion returned only a forlorn smile.

No time was lost in preliminaries. Both prisoners having been committed for trial in the Fall Assizes of 1921, the Grand Jury were not asked to again decide whether or not they should be placed on trial, and, after an address by the Judge, they were asked to make an inspection of the jail and county buildings.

J. M. Donahue, counsel for the accused, promptly asked for separate trials for the prisoners, quoting as a precedent the case of Hotrum and McPhadden in Toronto last year. T. C. Rigney, Crown Prosecutor, rose in opposition, stating that both prisoners were in the same legal status. Justice Wright did not decide upon the point but ordered the trial to proceed for the present.

Then the selection of the petit jury was begun. From among the 48 talesmen subpoened, five were absent. Of the remainder 10 jurors were selected, defence counsel challenging 15 on behalf of Murrell and 14 for Williams. The Crown challenged four. On the first roll call, nine jurors were selected, but one was added when the challenged veniremen were again called, the defence failing to challenge all which it had formerly rejected.

In the second panel 12 men were verbally summoned by the Sheriff, Donald Graham. Three only were left when the three remaining members of the jury had been chosen. The defence exhausted its allocation of 20 challenges for each of the prisoners, the Crown having already gone the limit before the first panel had been discharged.

Case For Crown.

The members of the jury had no sooner been sworn that T. C. Rigney opened the case for the Crown with an address to the 12 "Good and True" men assembled. He asserted that there would be evidence produced to prove that the prisoners at the bar of the court were guilty of the charge for which they stood in-

(Continued on page 8.)

Married In Jail When Eridegroom Got Into Trouble

OTTAWA, Oct. 16.— (Canadian Press.)— When Detective Jean Tissot arrested Athaniase Beauchamp of Hull, yesterday morning, he unintentionally upset Beauchamp's marriage arrangements; but Beauchamp's fiancee, Miss Blanche Godin, decided that an obstacle such as her husband-to-be being in jail could easily be overcome, with the result that they were married yesterday afternoon.

Beauchamp was arrested on a charge of stealing bicycles and in court pleaded guilty. He was remanded a week for sentence.

He was, however, granted permission to go to the church under police escort, returning to the lock-up after the marital knot had been tied.

FOR PROPOSED COBALT LINES

Engineers Commence To Survey Trial Lines in The North.

COBALT, Ont., October 16. — This week engineers who have been engaged in survey work on the James Bay Railway, commenced the survey of trail lines for the proposed new railway to the South Lorrain camp from Cobalt.

It is understood construction of the line will be gone ahead with shortly after the survey has been completed. Three routes are under consideration, but the one favoured by mining men and engineers at the present time is by way of Cassidy Siding, south of Cobalt, following along the Montreal River, where a large area of a promising geological nature would be traversed.

Mr. George W. Lee, chairman of the T. and N. O. Railway Commission, gave out the following statement:

"The mining progress in the South Lorrain silver field has for some time engaged our attention, and we have kept the really remarkable developments there under close observation. Acting under instructions from the Hon. Mr. Ferguson, the Commission is surveying the field, so that it will have before it the best route, estimated costs and other information, should it be decided at any time to proceed with the construction of a railway branch to serve South Lorrain and the favourable country contiguous to Cobalt.

"Three routes leading from Cobalt Station will be surveyed, one from North Cobalt, following the general line of the motor road, one extending the Kerr Lake branch, and one leaving the main line at Cassidy, three miles south of Cobalt Station.

"Because of its engineering features and the geological formation of the country that would be traversed, the Commission is at this moment inclined to favour the route from Cobalt via Cassidy. But the whole subject will be thoroughly examined before a decision is made. No information respecting the construction of the railway branch, which would be between 20 and 21 miles long, can be given just yet."

It is estimated the line would cost some $700,000 to build, and the main purpose to be served is the development of the South Lorrain and the Gillies Limit silver fields, which would permit of the use of Cobalt mills for the treatment of milling ore from these fields.

THE PROVINCE WILL DEPOSIT OVER MILLION

As Evidence of Its Faith in the Dominion Bank — Statement From Montreal.

SAYS BANK SOUND

TORONTO, October 16 (Canadian Press). — As tangible evidence of its faith in the Dominion Bank, the Provincial Government is depositing a million and a half dollars of Provincial funds with that institution this morning.

The following brief statement was issued by Premier Ferguson on the subject late last night:

"We have every confidence in the soundness of the Dominion Bank and its ability to take care of the situation, and, as evidence of that, we propose to-morrow morning to place on deposit with the Dominion Bank a million and a half dollars."

The following statement was made last night by Sir Frederick Williams Taylor, of Montreal, the president of the Canadian Bankers' Association:

"The Canadian Bankers' Association feels satisfied that the Dominion Bank is in an absolutely sound and strong position, and able to meet without difficulty all demands likely to be made upon it, and I know that all the other banks comprising the Association would, without doubt, stand behind the Dominion Bank if it were necessary.

FLOGGER GETS TWO YEARS.

Alleged Texas Klansman Found Guilty of Whitecapping.

AMARILLO, Texas, Oct. 16.—T. W. Stanford, alleged Ku Klux Klansman, has been found guilty of a charge of whitecapping in connection with the recent flogging of E. T. McDonald here and sentenced to two years in the penitentiary. Defence counsel filed a motion for a new trial. The State charged that Stanford was the leader of a band of masked men who first ordered McDonald to leave Amarillo and later flogged him.

The verdict of guilty was based on the third count of the indictment, the jury reported. This involved the wearing of alleged Ku Klux Klan robes by the men, which, the jury held, constituted a threat within itself.

PRODUCE HERE HIGH GRADE OF DOMESTIC FUEL

Encouraging Progress As To Feasibility of Canadian-Made Coke For Anthracite Substitute.

EQUALS HARD COAL

OTTAWA, Oct. 16.— (Canadian Press.)— Encouraging progress has been made in the investigation regarding the feasibility of producing a high grade domestic fuel in Canada from by-product coke ovens, it was announced yesterday by Hon. Chas. Stewart, Minister of the Interior and of Mines. The investigation has been carried on during the past summer under the Dominion Fuel Board by J. L. Landt, a coke-oven expert with wide experience on the American continent.

Mr. Landt's survey was confined to the acute fuel area of Ontario and Quebec and a detailed investigation made of the possibilties at Port Colborne, Toronto, Ottawa, Montreal and Quebec. He states that it has

(Continued on page 8.)

Miss Allen's TESTED RECIPES No. 5

Potatoes Sautees (Omelet Form)

(The recipe of Monsieur Filippini, former chef of Delmonico's, simplified for home use)

Peel six medium-sized potatoes, slice them into rather thin, equal slices. Heat in a frying pan one and a half tablespoons melted Crisco. Season with one teaspoon salt and two saltspoons white pepper. Gently toss the potatoes once in a while, cooking for seven minutes on a brisk fire, then give them an omelet form; cook them for four minutes longer, or until they obtain a good golden color. Dress on a hot dish and serve.

(This recipe reprinted by courtesy of the International Cook Book.)

CRISCO Made in Canada

For light, tender cakes
For digestible and flaky pastry
For crisp, digestible fried foods

Puts you "On your toes"

For the up-and-coming man who tackles the day's job with energy and vim nothing so delicious and satisfying as Shredded Wheat Biscuit eaten with hot milk and a little cream. It supplies bodily warmth and strength that fortify the body against cold—and it contains all the bran you need to stimulate bowel movement. Two Biscuits with milk make a perfect meal for breakfast, for lunch, for dinner. Delicious with sliced bananas or other fruits. Better for children than mushy porridges.

TRISCUIT is the Shredded Wheat cracker—a real whole wheat toast—eaten with butter, soft cheese or marmalades.

The Canadian Shredded Wheat Company, Ltd. Niagara Falls, Ontario

Shredded Wheat

The Evening Examiner

PHONES—Editorial 1601. Business Office, 1600. Private Branch Exchange to all Departments.

The Examiner is a member of the Audit Bureau of Circulation.

The Daily Examiner, published every lawful evening by The Peterborough Examiner, Limited. Office, 419 George street. $6.00 per year, delivered in city; out-of-town subscribers, by mail, $4.80 a year.

The Weekly Examiner, published every Thursday. Subscription price $1.50 a year.

U. S. REPRESENTATIVES.

Special U. S. Representatives—W. H. Stockwell, 629 People's Gas Building, Chicago, Ill.

New York—Chas. P. Miller, 225 Fifth Avenue.

Advertising Rates on application.

R. M. GLOVER, Managing Director.

TUESDAY, OCTOBER 16, 1923.

SHOULD BE CURBED.

The practical joker whose idea of fun is to send in a false alarm of fire is a rather dangerous individual, and it is to be hoped that Peterborough's representative in this class who has been operating recently will soon have a chance to explain to the Magistrate just where the humour comes in.

Calling out the Fire Department needlessly was never a joke. It was hard on the horses in the old days, and now that motor apparatus has largely succeeded "Old Dobbin," there is a greater element of danger in every run that the brigade has to take.

A huge motor truck travelling at 40 miles an hour is a constant threat to the safety of the public and the firemen themselves, for it is not difficult to imagine an accident occurring with a vehicle moving at that speed.

In the course of duty, answering a legitimate call the fire laddies cheerfully take their chances.

It's all in the day's work.

But they should not be expected to imperil their safety for a false alarm, a prank on the part of some misguided citizen who has a distorted conception of what constitutes fun.

The offender should stop and consider just what is involved in the sending in of a false alarm.

CANADA'S SUCCESS.

The success of Canada at the National Dairy Show at Syracuse, N. Y., is another evidence of the fact that the dairying industry in this country is experiencing a wonderful development.

With Ontario sweeping the boards in Jerseys and Holsteins and Quebec first in Ayrshires, the Canadian triumph across the line was well nigh complete, and the livestock of the Dominion will have a world reputation enhanced as a result of this remarkable showing.

Gone are the days in Canada when farmers kept herds that were of nondescript variety, many of the cows as a contemporary puts it, merely boarders whose production did not pay for their keep.

Dairying has made vast strides since then, and the farmers want stock that has breeding and can produce the required results.

That this stock is being obtained the victory won at Syracuse affords eloquent testimony.

That spectacular success will be a stimulus to the dairy farmers of the Dominion to be even more careful in their selection and breeding of stock, for it represents a milestone in the dairying industry in this country.

The significance of the feat will not be lost upon the farmers of Canada.

ELECTION DATES.

The annual question of holding municipal elections early in December instead of on New Year's Day is being discussed by a number of municipalities, some of whom propose to submit a bylaw to the ratepayers asking for their opinion of a change.

New Year's Day, which ought to be an ideal election day, has undoubtedly proved to be quite the reverse.

The idea that the electors on a holiday would have nothing to do but register their vote has not worked out at all, and there has been in most municipalities a very low percentage of votes polled on that day.

Whether a December date would produce any better results is problematical.

The cause of the apathy in regard to the use of the franchise apparently lies deeper than in a mere question of dates.

The indifference of the electors exists and is to be regretted, but the cure will have to be found elsewhere than along the lines that are being tried out.

Here in Peterborough we suffer from the same apathy that is to be found elsewhere, but there seems little reason to hope that the problem would be solved by the simple expedient of switching election day from New Year's to early in the preceeding month.

PROF. REYNOLDS' VIEW.

Prof. Reynolds, head of the O.A.C., was in London addressing the Kiwanis Club. The members liked the way he said things better than the things he said, for it is a fact that the Guelph man does not tell city men they are the salt of the earth. His business is agriculture, and it is the case of the farmer that he handles.

If one were to sift things down to a final analysis it would be found that Prof. Reynolds believes that the balance between city and farm working and trading conditions has been swung so far from an even break that the farmers must aim to make themselves more self-contained; that they must buy less and to a greater degree revert to semi-pioneer conditions. The effect will perhaps be to hurt town and city people who look to the farming community to keep them going by buying from them.

That, at least, is the impression gathered from Prof. Reynolds' talk. This business of making the farmer more self-contained will, in the end, force recognition of the fact that the farmer is at the bottom of our economic elation or depression, and when that is accomplished, he may be able to start his trading with city people on a larger scale, but on a more equitable basis.

The O.A.C. head has a way of teaching farm economics that is interesting because he puts to one side academic phrases and arguments. He speaks in terms of wheat, oats, butter and hay; this is the language of the farm, and the vocabulary of the city is written by him in seed drills, binders and plows.

He puts the whole thing not on the basis of dollars, but on the basis of trading pounds of butter for a manure spreader.

It takes as much feed, pasture, care and work to get the cream to make butter in 1923 as it did ten years ago. The farm and those on it have to put forth just as big a productive effort to make ten pounds of butter now as they did in 1914.

So on the basis of productive effort, which in one word means labor, Prof. Reynolds presents the claim that whereas a farmer in 1914 could trade 430 pounds of butter for a manure spreader, in 1921 he had to produce 840 pounds of butter for the same machine. In other words, in carrying out his end of the bargain he had to almost duplicate the drain on his energy and resources as compared to 1914.

Nor does he stop there—he takes hay, beef, potatoes, pork, wheat, oats, or anything else that represents the power of the farmer to buy.

Oats—A seed drill is used to plant the crop. In 1914 a farmer could trade 166 bushels for the machine; in 1921 it took 416 bushels.

Wheat—A binder is used to harvest it; in 1914 the farmer took to town 133 bushels and brought home the implement; in 1921 he had to take 200 bushels, and today a great deal more than that.

Pork—A plow is used to turn over the ground to grow feed. In 1914 he took to town 744 pounds of pork for a gang plow; in 1921 he had to part with 1,200 pounds.

Potatoes—In 1914 the farmer tied up 39 bags and he had a cultivator; in 1921 he had to part with 136 bags.

Beef—In 1914 700 pounds of beef from the farm enabled the farmer to have a mower; if he bought in 1921 he had to provide 1,550 pounds.

Hay—In 1914 if a farmer sold 3.6 tons he had a hay loader; in 1921 he would have had to sell eight tons.

Having established his ground, Prof. Reynolds says the farmer cannot keep on trading on this basis, and stay in business. Therefore he must pull more within his own shell, grow his own living, and in this way retain more of his labor effort in the way of cash return. Prof. Reynolds admits that he is open to be shown a better way out, and is also willing to own up that he is advancing a rather drastic doctrine. He believes, though, that the present situation in Ontario farming warrants the action, so that it may be demonstrated that farming is our basic industry. His theory has at least the value of being a positive suggestion.—London Advertiser.

THE PREFERENCE BATTLE IN BRITAIN.

It looks as if the British farmer were co-operating with the Australian Prime Minister in his policy of subsidies to agriculture. A strong delegation of farmers from all parts of Great Britain, called Premier Baldwin away from the conferences to tell him a tragic tale of the terrible fate awaiting British agriculture unless something was done for it at once. What they ask is "assistance"; and "assistance" probably means subsidies. This is precisely what Premier Bruce urges with an eye to getting help for some nascent enterprises in Australia.

Mr. Graham took the proper stand for Canada. He said that it would be very unfair to ask the burdened British taxpayers to subsidize Canadian agriculture. If the Canadian farmer had to be subsidized, we would do it ourselves. The only thing that could really help us would be tariff preferences, and tariff preferences on foodstuffs appear politically impossible in Great Britain.

The British Liberals have already seized upon the fragmentary and nebulous preferences proposed by the British Government as an excuse for raising the battle-torn flag of Free Trade. It gives them a cry which they have sadly lacked. Whether Free Trade has still sufficient vitality after the war—and in the face of what are facetiously called "peace conditions" in Europe—to win another electoral fight, may be dubious. Many a British industry will want protection against cheap Continental competition. There will no longer be the old industrial solidity behind Cobdenism. But the traditional battle-cry will put needed heart into the Liberals; and the powerful trading, transportation and financial interests of the Mother Country will line up in its support.

Certainly serious food taxes would have a hard time of it in Great Britain, even now. If some of the manufacturers want protection, they also want cheap food for their workmen. To tie protective industrial duties up to food taxes, is not to strengthen their appeal to the people; and if that is to be the tactics of the preferentialists, they may find that they have put a deadly weapon into the hands of their opponents.

* * * *

The principle of preferences has an attractive appearance. It looks as if a diversified Empire like ours might easily be made self-sustaining. But it will never win its way by trying to force upon any unit in the Empire a policy which its people regard as injurious. Each contribution to its construction must be wholly voluntary. That is the Canadian attitude; and it is the right attitude. We in Canada would never consent to the sacrifice of a single native industry in ordre that a British industry could enjoy our market.

The question whether a preference on Colonial foodstuffs would actually raise their prices in Great Britain has been long debated. Many insist that the Overseas supply would be so abundant that there would be no increase at all. But the British voter is the final judge of this question; and, unfortunately, he must give his judgment before he can see it in operation. So he is likely to be prejudiced against the argument of the preferentialists, especially with the Free Traders telling him every day that "his food will cost him more."

It would look at this distance, and with our experience in Canada, as if Protection would stand a better chance if presented to the British people, naked and unashamed. Then it could be argued that it was intended to keep work in Britain for the British mechanic, that this meant higher and steadier wages, and more money to buy food. It is much more effective to offer the people a positive benefit than to debate with them whether or not a proposed policy may inflict on them a loss.—Montreal Star.

EDITORIAL NOTES AND COMMENT.

Lloyd George's tour of the Continent continues to be a triumphal march. Political observers overseas must be doing some quiet pondering these days.

Provincial detectives made some bets at the new Niagara Falls race track on Saturday for the purpose of obtaining evidence. It is not likely that they were able to pick a winner.

Alberta is to vote on four different questions in regard to the liquor traffic. The result will be watched with great interest in Ontario and may lead to another referendum in this Province.

Like the river, Samuel Gompers seems to run along forever as President of the American Federation of Labour. He is wise enough to constitute a good bulwark against the Reds.

The strategy of one John McGraw in the World's Series was about as much in evidence as the Swiss navy, judging by the returns from New York.

WISE AND OTHERWISE

Germany has the world's largest barrels. It holds 625 gallons and is not a German.

The first post cards were used in Austria. This, however, did not start the World War.

Honolulu has rainbows almost every day, making them even more common there than dresses.

Natives of Africa hoard cattle as their wealth, so we would hate to be a cashier there.

King George's first and second cousins number nearly 300, which is too many Christmas presents.

Tibet is the lofties region of its etxent on the globe. Highest rooms there are in hotels.

Not counting Lloyd George, there has been no serious earthquake in England since 1350.

About 70,000 mice were killed in one Australian wheatfield, which, of course, served them right.

Saturn has 10 moons. With so much moonlight there shouldn't be a single single girl there.

Thunder has been known to break watch springs. Jewelers are often given thunder for this.

There are 500 stars visible to the naked eye. If you don't believe it you may count them.

While shutting the mouth is simple some seldom do it.

A caterpillar can eat twice its weight in 24 hours, and thereby make many boys envy him.

Sea lions will eat as many as 40 salmon a day, while boarders will not eat so many.

There are 31 pounds of salt in a ton of Atlantic ocean water, which should keep the fish fresh.

While the giraffe's tongue is about 18 inches long some neighbor tongues seem longer.

Fine laces are worth their weight in gold. Fine weather is worth its weight in coal.

French scientist predicts an ice age soon. We predict one even sooner than that.

The pouch of a pelican will contain seven quarts of water, if he ever gets that thirsty.

Spiders lived on earth millions of years ago, but it is no reason for their taking the place.

Lobsters dread thunder and seek deep water in storms, but not to get out of the rain.

Paper was first made from rags about 1000, and probably used for suitcases the next day.

GRAIN THIEVES ACTIVE IN LONDON.

WINNIPEG, Oct. 16.—(Associated Press)—Careful inspection of the floors of railway grain cars has been ordered because of the loss of vast quantities of grain through the operations of "plug thieves."

Canadian railway officials state "plug thieves" bore holes in the floors of grain cars, then allow the wheat to trickle into their sacks and thereafter plug the holes with cork.

PARKE'S BUGBANE

You can destroy bed bugs by applying Parke's Bugbane into all cracks, crevices and infested places; also destroys roaches and waterbugs. 25c can at Bond's Drug Store, corner George and Hunter streets.

What were you paying, Madam, for

LAUNDRY STARCH?

The Department of Labor at Ottawa says these were the average prices for September.

LAUNDRY STARCH Per lb.

	10¢	15¢
Halifax		12.7
Charlottet'n		13.9
St. John		12.2
Quebec		10.9
Montreal		11.1
Sherbrooke		10.8
Ottawa		10.7
Brockville		10.4
Kingston		10.2
Belleville		10.2
Peterboro'		10.6
Toronto		10.2
S'Catharines		10.1
Hamilton		10.4
Brantford		10.7
Galt		10.4
Guelph		11.0
Kitchener		10.3
Woodstock		10.8
Stratford		10.7
London		10.7
St. Thomas		10.6
Chatham		10.2
Windsor		9.2
Sarnia		10.0
Cobalt		13.0
F't William		10.7
Winnipeg		12.6
Regina		13.8
Moose Jaw		14.0
Saskatoon		13.8
Prince Albert		15.0
Edmonton		13.8
Calgary		13.7
Lethbridge		13.1
Vancouver		10.5
Victoria		11.0

How do prices in your locality compare with other cities? Are you paying more or less than average? These prices are for average good quality "delivered" goods. Watch for the changes in this chart next month.

To-morrow:—Leg of Mutton.

CATTLE, GRAIN AND PRODUCE

Peterboro--Toronto--Montreal--Winnipeg

PETERBOROUGH MARKETS.

Fruits.

Bananas, 30-60c doz., 10c lb.; oranges, 25-80c doz.; grapefruit, 10-15c each; lemons, 30-40c doz.; dates, 10c pound; apples, 25-75c peck; plums, blue damson, 70c-$1.40 bkt.; yellow egg plums, 65c; greengages, 65-85c basket; canteloupe, 15-30c each; California grapes, 25c pound; domestic grapes, 50-65c basket; peaches California, 40-50c dozen; Crawfords, 75c-$1.15 basket; pears, 11-qt. basket, Bartlett, $1.40; Duchess, $1.25-$1.50; Anjou, $1.25; California pears, 40-60c dozen; Italian prunes, 20c quart; crabapples, 90c basket.

Vegetables.

New beets and carrots, 5c bunch; small cook. onions, 4lb. 25c, 53c pk.; Spanish onions, 3lb. for 25c; green and red peppers, 3 for 10c; cucumbers, $1.00-$1.50 basket; tomatoes, 11-quart basket, 50-60c; green, 11-quart basket, 40c; endive, 10-15c; beans, 10c quart; watermelons, 50-60c; radishes, 5c bunch; Swiss chard 10c bunch; leaf lettuce, 5c; cabbage, 10-20c; potatoes, 39-45c peck, bag $2.25; celery 10-15c; vegetable marrow, 15-20c; pumpkins, 10-20c; corn, Bantam, 25-30c dozen; cauliflower, 25-50c; sweet potatoes, 2lb. 25c.

Nuts—Walnuts, 50c pound; Brazil nuts, 30c pound.

Dairy Products.

Butter, creamery, 38-45c lb.; dairy 35c lb.; oleomargarine, 25c lb.; eggs, 35c dozen; lard, 20-24c; shortening, 22c lb.; cheese, new, 30c lb., old, 40c.

Honey—Comb, dark and light, 20-25c, extracted, Bee-Kist, 5lb. 80c, 10 lb., $1.60; pure clover, 5lb. 73-75c; mixed, 5lb. 50-59c; 10lb. 99c-$1.15; buckwheat, 10lb. 99c.

Fish.

Salmon, pink 20c lb., red 18-25c; salmon trout, 23c lb.; white fish, 18c; halibut, 30c lb.; haddies, 18-20c, boneless 25c fillets, 28c; kippered herring, 20c; salt herring, 60c doz.; sea herring, 10c lb., fresh 3 lbs. 25c

Meats.

Beef, 10c-30c lb.; pork, 18-35c; bacon, 32-50c; sausage, 18-20c; veal, 12-27c; spring lamb, 15-45c lb.; mutton, 12-30c lb.

Hogs—Thick, smooth, cut, $9.00; select graded, $10.00; dressed, head on, $15.50; head off, $16.50.

Grain (Wholesale) and Flour. (Retail).

Wheat, fall, Marquis, 85c-$1 bus.; oats, 45c-55c; rye, 65c-75c; barley, 60c-65c; alsike, $4.00-$5.25; peas, $1.25 bushel.

Flour, $3.75-$4 half bbl; pastry flour, 85c-90c 24lb. bag.

Hay, Bran, Etc. (Wholesale).

New hay, loose, $12-$14; baled, $16-$18; straw, $8-$12; bran, $28 ton; shorts, $33 ton.

Hides and Wool (Wholesale).

Cow hides, heavy, 7c lb., light, 8c lb; horse hides, $2.50-$3 each; calf skins, 10c; sheep and lamb skins, 50-75c each; shearlings, 20-25c each.

Wool, 18-25c lb.

TORONTO LIVE STOCK.

TORONTO, October 16. — The approaching lateness of the season probably is responsibue for the heavy run of cattle on the market yesterday. While the present prolonged spell of fine weather has been favourable for keeping cattle out to pasture the certainty that there must be a break to semi-winter conditions before very long, is a factor in deciding many farmers to market their cattle without further delay.

Almost any day now may see many farmers with stocks of unfinished cattle on their hands, with no stabling facilities for feeding them. Apparently these cattle are now being almost rushed to market.

The result was another heavy run of about 7,000 cattle for yesterday's market, including a large proportion of unfinished. For the well finished, good quality butcher steers and heifers, there was a good demand at prices steady to firm with last week.

There was a fair but limited demand for heavy finished steers for export beef trade, as well as for export on the hoof. Prices for heavy steers were steady around $7.35, a few extra choice at $7.50.

In the strictly butchers' section, prices ranged from $5.80 to $6.25, extra choice selected at $6.50. Fair to medium qualities around $5.00 to $5.50, but market slow. Common cattle about steady, but slow. Fat cows steady from $4.00 to $4.50, best, and $3.50 to $3.75 common.

Export bulls steady, calves easier, and lambs easier.

Current Quotations.		
Heavy steers, choice	$6.75 to	$7.35
do. extra choice	7.25	7.50
Export store cattle	4.75	5.25
Butchers, choice	6.00	6.25
do. good	5.50	5.80
do. common	3.50	4.25
Baby beeves	8.00	9.00
Cows, fat, choice	4.25	4.50
do medium	3.00	4.00
do canners and cutters	1.25	2.00
Bulls, butcher, good	4.00	4.50
do common	2.00	2.50
Feeding steers, good	4.75	5.25
Stockers	3.50	4.00
Calves, choice	10.00	11.00
do. medium	7.00	8.50
do. common	4.00	4.50
Milch cows	60.00	100.00
Springers	50.00	75.00
Sheep, choice	7.00	8.00
do heavy	3.00	4.00
do yearlings	8.00	9.00
Lambs, ewes, wethers	11.50	11.75
Bucks	8.00	8.50
Common	6.00	7.00
Hogs:		
Quotations, fed and watered		
basis, bid	8.35	.....
do. f.o.b. bid	7.75	.....
do. to farmer, bid	7.50	.....

The Highest Class Talking Machine in the World

THE INSTRUMENT OF QUALITY

Sonora

CLEAR AS A BELL

Investigate Sonora Quality

THE pleasure you derive from your phonograph depends on the care exercised in choosing it. Sonora welcomes investigation! For comparison will convince you of Sonora's far superior tone and reproduction qualities. You will find a wide selection of attractive models and just the right price to meet your particular requirements.

Dealers Everywhere

SONORA PHONOGRAPH, Limited

690 King Street, West Toronto

L22

ENMITY KEEPS SOULS FROM GOD

Christians Should Help By Love to Promote Work of Christ Among Men.

SERMON AT ZION.

MILLBROOK, Oct. 15.—The anniversary services of the Zion Methodist church were held on Sunday afternoon and evening Rev. H. Wilkinson of Pontypool, preaching the sermons for the occasion, his thoughful discourses being much appreciated by the congregations. Mr. Wilkinson had charge of the morning service in the Methodist church, Millbrook, exchanging with Rev. Mr. Tucker who took the work on the Pontypool circuit for the day.

By request of the church officials the organist and some of the choir members from Millbrook furnished the music for the Zion anniversary, Miss Ethel Richardson presiding at the organ here in the evening in Miss Hetherington's absence and Rev. J. Wilks taking the service. The special numbers given by the choir included a solo and quartette, "The Beacon Light," by Mr. P. Stinson, Miss May Byam, Messrs. J. L. Byam and F. N. Alcorn, the latter taking the solo part, a solo, "Somebody's here with an aching heart" by Miss Phylis Richards, and two quartettes, "The Wonderful Story," and "The Story of the Cross", Miss Richards singing the obligato in the last selection. The choir, whose services were much appreciated, were warmly thanked by the trustees board of the church for their assistance, and were most hospitably entertained during the hours between the afternoon and evening services at the home of some of the leading members at the Zion appointment.

Good Neighbors.

Rev. Mr. Wilkinson choose as the subject for his first sermon, "The Need of Good Neighbors," taking his text from St. Mark 2:3, "Borne of four." Not the most important words in the verse but possibly the most practical, the speaker said, and urged his hearer, after giving a brief outline of the incident with which the text is connected, to try and realize that it was an event which actually happened, and not merely ancient history to be read about without being recognized as a living fact. The unseemly interruption which came as Christ was preaching the Word, possibly in Peter's house which was so crowded that "there was no room to receive them, no not so much as about the door", did not disturb the Master nor rouse in Him feelings of annoyance, unwelcome as a similar occurrence probably would be to most present day preachers. He came to respond to just such acts of faith as this, and as the roof was opened and God's sunlight streamed through to be immediately darkened again as the burden of suffering humanity was laid at His feet, there was an answering joy in Christ's heart as he looked up to catch the gleam of faith in the eyes of the four friends and down to see the inarticulate cry of need and pain upon the bed before Him. It is important to remember that there were Pharisees, scribes, and doctors of the law sitting by, and that this was the first time in His public ministry when Christ had plainly stated His mission and His message before the leading teachers of the nation. The tragedy of it all was that they hardened their hearts in unbelief, making indignant protest and criticism of His words and action, and there is always that danger that we refuse to recognize Truth when we see it.

Enmity A Barrier.

It actually happens that the need and healing of a soul today calls forth, too often, not feelings of loving helpfulness, but of harsh and unkindly criticism. The mystery of conversion is indeed unexplainable but is nevertheless a matter of absolute individual knowledge. The man of the story would have received healing neither of soul or body but for his good neighbors, and even their faith without determination would have failed of the coveted result. The church today suffers for lack of just such helpers the sad fact being the personal enmity on the part of church members, though they may be unconscious of the evil they are doing, is keeping some souls out of the Kingdom and out of the church. A slight act may hinder and a single kind word may help, and for the sake of God and His church, for the sake of sin-sick souls, who will never be brought to Christ unless His followers help Christians must crowd self out and swallow hard feelings. It is the greatest triumph of the power of Christ that He enables human nature to pass through wrongs, disappointments, and neglects without permitting them to harden the heart, or dim the shining of His love.

Personal Mention.

Mr. G. Bothwell, of the 7th Line, Cavan, was a recent visitor to Toronto bringing home with him an imported Welsh pony for the use of his children which the latter are finding a source of much pleasure as well as usefulness.

The many friends of Miss Annie Kells will regret to learn that while visiting at the home of her niece, Mrs. (Dr.) Brand, of Toronto, she was taken seriously ill and was obliged to undergo an operation at the General Hospital last Thursday. Miss Kells is doing as well as could be expected under the circumstances. Miss Mary Kells is in Toronto with Mrs. Brand.

Mrs. E. W. Lamprey, who has been visiting her mother, Mrs. T. B. Collins, Millbrook, and her brother, Mr. W. Collins, at Kitchener, during the past two months, left for her home in Vancouver, B.C. last week, her sister, Miss Mamie Collins, accompanying her as far as Toronto on her return journey.

Miss May O'Brian is visiting her cousins, Dr. and Mrs. Lugsdin and Miss M. O'Brian, at Buffalo, going on Monday.

A special meeting of the Ladies' Aid of the Methodist church will be held at the home of Mrs. R. H. Edmund on Saturday evening, October 20, to complete arrangements for the same of home-made baking, candy, etc. which the Aid intends holding on Saturday, October 27, beginning at 3 p.m. The place has not yet been decided upon.

The anniversary services of the Methodist church, Millbrook, will be held on Sunday, October 21, Rev. Dr. S. W Fallis, of the Methodist Book and Publishing House, Toronto, being the preached for the day. The annual thankoffering will be taken up, the trustees this year making an appeal for $600. Special music will be furnished by the choir.

The many friends of Mr. Allen Pitt will be glad to learn that his is convalescng favorably after the operaton for appendcitis which he underwent at Dr. Turner's private hospital last week.

Mr. T. J. Lang has purchased Miss Faith Aiken's handsome and comfortable residence on King street east, and will take possession in the near future. Miss Aiken expects to spend the winter her cousin, Mrs. J. K. Moore, Peterboro, and with Mrs. Johnston at Manvers Station.

Mr. and Mrs. A. C. Darling, of Peterboro, were guests of Mrs. E. S. Burnham on Sunday.

Mr. and Mrs. B. Watts, Peterboro were visitors in town on Saturday.

Mission Services.

In connection with the arrangements, now completed, for holding a mission in practically every parish in the Toronto diocese during this week, Rev. Canon Vernon, of Toronto, will be the speaker at St. Thomos church, Millbrook, the services being announced for Wednesday, Thursday and Friday evenings with celebration of Holy Communion on Thursday morning. The services are open to the general public and will doubtless prove of deep spiritual significance to all who are privileged to attend. Rev. Canon Vernon will be the guest of Rev. Canon ond Mrs. Allen during his stay here. The mission services will be held at St. John's church, Ida, on Monday evening, and at Christ church, Bailieboro, on Tuesday at 8 p.m.

Westinghouse

WD 11 and WD 12

RADIO TUBES

The ideal tubes for operating any Radio Set with Dry Cells.

They can now be had at your dealers —$7.50 each, or write our nearest office.

Beware of imitations — Genuine Westinghouse Tubes bear the Westinghouse name and trade mark.

Made in Canada

Canadian Westinghouse Company, Limited

Hamilton, - Ontario.

SMOKE

SENATOR

CUT PLUG

Deliciously Fragrant

15¢ packages

½ lb. tins.

Valuable Coupons in Each Package and Tin

The Popularity of "SALADA" TEA

has been earned on merit only. One trial will convince you.

PETERBORO DISTRICT YOUNG FOLKS MEET IN VILLAGE MILLBROOK

Disappointment That Many Leagues Were Not Represented — Inspiring Address By the President and Musical Interludes.

OFFICERS ELECTED.

MILLBROOK, Oct. 6. — The Young Peoples' League convention for Peterboro district was held in the Methodist church, Millbrook, on Friday, October 12, the afternoon session beginning at 2 p.m., Mr. J. Kennett, president of Trinity church League, Peterboro, and also district president, being in the chair. A number of delegates from Peterboro and other outside points were in attendance, though there was considerable disappointment that many Leagues were not represented. However, the president's mssage in his opening address, with its leading thoughts grouped round the word, "Concentrate," was most inspiring and could not fail to impress itself upon the gatehring speecially as the motto, in letters a foot high, was placed in a conspicious position at the front of the church and repeatedly referred to by the various speakers throughout the convention.

Mr .Kennett emphasized the fact that "as a gathering of earnest young people we are open for blessing, open for a fresh start in a new year, and open to be built up spiritually, with the interest of the Kingdom very close at heart."

Excellent Suggestions.

Many excellent suggestions in the different departments of League work were given in the ten-minute addresses which followed the devotional period, during which Rev. S. T. Tucker, pastor of the convention church, Rev. R. T. Richards, of Cavanville, and Mr. A. H. Monk, of Bethany led in prayer, Rev. E. Hibbard, of Chentu, China, who represented the district "on the firing-line" being particularly remembered in his work in connection with the Chinese Mission Press. Mr. F. N. Alcorn, Millbrook, spoke on the Christian Fellowship department, Miss Greta Giles, of Trinity League on "Missions in the League", Mr. Monk, of Bethany, on the Social and Literary Department. George Street League was responsible for the Citizenship Department but failed to send a representative.

An earnest and thoughtful address on, "Why are we here?" by Rev. R. M. Paterson, of Fraserville, gave the convention a good start, and the three minute reports from the Leagues which had delegates present were most encouraging. "It is required in stewards that a man be found faithful", is Paul's uncomprising statement, and this was splendidly exemplified by Rev. A. J. Langford, of Peterboro, in his address on the subject of "Stewardship" which occupied thirty minutes and could easily have been extended over a much longer period without wearying the listeners. The first thought which comes with the subject, the speaker said, is "Then I'm not my own boss", and immediately afterward, "God, Creator of the world, and of man", hence rightfully claiming ownership. "The earth is the Lord's and the fulness thereof; the world and they that dwell therein," and to His people He has said, "Occupy till I come."

Self, Substance, Service.

Mr. Langford developed his subject under the three headings of "Self, Substance, and Service", and gave illuminating instances of how God is actually robbed because His claims are not recognized. How many Christians ask themselves, "Do I repel others, or am I endeavoring to make my personality attractive for the sake of winning others for the glory of God?" "Present your bodies a living sacrifice", is a legitimate demand because, as Esekiel was instructed to make plain to Israel, "Behold, all souls are Mine," saith the Lord. Rather startling points were brought out under the heading, "Substance" which includes, property, income, wages, money; money alone is not the whole of what one owes to God, neither is it "filthy lucre"—if it is "better cleanse the filth out of it and have it baptized into a new service.." Money, wages fairly earned, are a stored-up part of the man himself, representing his brain, and blood, and muscle.

Perils beset the pathway. Use or lose entrusted possessions, is a stern truth, and justly works out in the terse statement, "Three generations from shirt sleeves to shirt sleeves." Embezzlement, misappropriation of trust funds—"can this be true of any of us?" Malachi's searching question, "Will a man rob God?" goes to the root of the matter. Less than two per cent of the income of Christian people is contributed toward the work of the Kingdom; does not this mean that there is a withholding of a part of the return we ought to make to the Master? Covetousness, "the sin we are afraid to mention", is included by Paul in a list of the most fearful crimes in which human nature is capable, and this is it which leads us to spend in self-indulgence what really belongs to God. It is one of the things wrong with the Christian church today for holiness which isn't practical isn't holiness at all.

Tithing, which is the proportion recognized in the Judaic church and by other outside peoples as well, will receive no blessing if the motive behind it is simply because of the rich reward promised to those who "honor the Lord with their substance." Systematic and proportionate giving from an unselfish motive, rather than the too prevalent hap-hazard method of financing the Lord's business, is the Scriptural way, "tithes and offerings" covering the Master's just claim.

Service is the practical outcome of recognizing God's demands, and there is grave danger that we fail Him here for service withheld means a failure in stewardship.

The round table conference which concluded the afternoon session brought out many excellent suggestions among them being the fact that stewardship, which has always been a part of the League's programme, is not being stressed as it should be by the young people. Rev. R. T. Richards dismissed the gathering with the benediction.

Tea Was Served.

Tea was served to all comers, in the basement of the church, by the Woman's Missionary Auxiliary and a pleasant social hour was spent before the hour for the opening evening session arrived. Promptly at 7.30 p.m. the chairman of the district, Rev. S. T. Tucker, took the chair and conducted the devotional exercises, after which Rev. R. M. Paterson, district secretary of Religious Education, read the report of the nominating committee which was as follows:

Resolved that the standard of stewardship be emphasized more in our Leagues in view of the excellent manner in which this subject has been set forth before the district Leaguers by Rev. A. J. Langford at this convention.

Resolved that the district Leagues remember their missionary, Rev. E. Hibbard, with a Christmas gift this year following the precedent set at the convention held in Peterboro one year ago.

Officers Elected.

The officers for the new year are: President, Mr. F. N. Alcorn, Millbrook, secretary, (appointed by Conference), Rev. R. M. Paterson, Fraserville; treasurer, Mrs. S. R. Nichols, Bailieboro; 1st vice-president, Miss Greta Giles, Peterboro; 2nd vice-president, Mrs A. H. Monk, Bethany; 3rd vice-president, Mr. E. Rowe, Peterboro; 4th vice-president, Mrs. S. E. Higgins, Lakefield; 5th vice-president (two departments), Superintendent of Girls' Work, Miss Pearl Burnham, Millbrook; Superintendent of Boys' Work, Mr. P. C. Brown, Bethany; Conference Representative, Mr. J. Kennet, Peterboro.

The new officers were called to the altar, introduced by the chairman of the district and a short consecration service held, brief addresses being made by the retiring president and the one just assuming office. Rev. Mr. Tucker led in prayer.

Young Folks Challenge.

A chorus by three boys Walter Sayles, Nelles and Lawrence Rowland, entitled, "Sowing", was followed by an address, "Canada's Challenge to her Young People," by Rev. R. T. Richards. That the time in which we are living make the challenge of tremendous importance, directing it toward the physical, intellectual and spiritual development of the young life of Canada today, demanding that they pattern after the Man of Nazareth if the nation is to be characterized by purity and strength, was clearly brought out as the speaker unfolded his subject from these three standpoints.

The burden of citizenship will fall shortly upon the young people being trained in our Leagues ,and kindred Societies, and a "strong mind in a strong body" is a valuable asset in rounding out the life to the completion of whatever God may lay upon it. The tendency of the age is for young people to burn the candle at both ends, to disregard the fact that too much recreation becomes a desecration of the human temple unfitting it for the duties of the day which follows. Conserve the physical—it is of far more value than the material resources of the Dominion.

Intellectual Urges.

The intellectual challenge urges the thought that over much reading tends to lessen the thinking processes—the danger to the national status is obvious. Again the tendency with young people is to covet a short cut to success—they want to reach the end of the ladder without the effort of climbing the rungs. God takes six months to grow a cabbage, and about three hundred years far an oak tree and we have a false estimation of life when, lured by the many advertisements promising and easy and abbreviated road to knowledge, and over estimating our own brain power, we grasp at an achievement of the impossible. True, all men do not achieve the things to which they are entitled, but growth accompanies the effort and results in an enriched manhood, and enriched nationhood.

Canada will signally fail as a nation unless her people learn to put the emphasis not on the material, and so be bound by the "tryanny of things," but where the Master put it when He said, "Seek first the Kingdom of God", and all other things will be added unto you." Attempting to add the Kingdom as a sort of appendix after the "things" have been given first place, is not God's plan and must end in failure.

Rev. W .E. Morgan.

A quartette, "The Wonderful Story," by Mrs. G. W. Sayles, Mrs. Irwin Hatherly, Messrs. J. L Byam and F. N. Alcorn was enjoyed while the offering was being taken up and the chairman then introduced Rev. E. W. Morgan, of Foo Joo West China, who was given a hearty handclap as he came to the platform. Mr. Morgan's first request was that the Leaguers would take down the address of their missionary, Rev. E. Hibbard and make it a point to write him a Christmas letter. He knew from personal experience how much letters from friends at home are appreciated when "you are two thousand miles, and more, away." It helps the missionary to stand up to his task a little better and brings a choked feeling in the throat, "but people don't die of that, you know." As a boy, Mr. Morgan said he could remember his father teaming wheat from their home at Omemee to Millbrook and so felt he had more than a passing interest in this locality.

The bigness of the church's programme had impressed the speaker since his return to Canada, and the evident placing of the emphasis on the spiritual side so that, as the union is consummated, the people will be fused into a white heat of revival spirit. Mr. Morgan has an intense belief in the importance of missions "especially as we see the need of the masses written in blood every time we step out of our door. It drags on us." The real hope of the Empire lies in the young, educated, Chinese Christians who are a small but growing power, and the missionary enterprise is playing an immensely important part in giving direction to the happenings in China today. Truths vital to a true democracy are being taught and the speaker said his heart had been cheered by hearing a Chinese convert refer to "our Church" when addressing a large audience. A few years ago it was "the foreigner's church" and frequently the adjective, "detested" preceded the word foreigner. But the middle wall of national feeling breaks down when "you have broken bread about the Lord's Table together." The missionary is doing a big thing when he is interpreting the greatness and possibilities of those who live in the East to their brethern in the Western world, and he is doing a big thing when he is interpreting the teachings of our Lord to the Chinese—a changed world history will be the result.

But the cause is hampered more and more by lack of funds, and in conclusiou Mr. Morgan urged his hearers to contribute not because their fathers gave to missions but because the hope of the world lies in the spread of Christianity. "Forward is the watchword, but we are in trouble out there because money is curtailed. The work grows costlier all the time. Go over your objective this year. How will you put it over? Get a prayerful vision of world citizenship which includes a big outlook—myself, the other fellow, God."

Rev. Mr. Tucker conducted a brief but impressive consecration service at the conclusion of the addresses for the evening, Rev. A. J. Langford leading in the final prayer and dismissing the gathering with the benediction.

HUNTERS ASSURED SUCCESS.

It means much to prospective hunters, whether travelling in a party or alone, to be put in direct touch with the best location for their particular choice of game and with outfitters and guides at the going-in point, with whom satisfactory arrangements can be made beforehand. A hunting trip cannot be other than successful under these conditions. The Canadian Pacific Railway offers this service to anyone who contemplates a hunting trip anywhere, either in Ontario, Quebec, New Brunswick, or in the Rockies for mountain game. Any of its Agents will gladly secure this information, or an inquiry addressed to W. Fulton, District Passenger Agent, Toronto, will be given immediate and careful attention. A folder, "Open Season for Hunting in Canada, 1923," will be also forwarded.

How to Keep a Child Healthy

A GENERATION ago parents thought that sickness was a part of a child's life, but we know better now. The secret is in the food the mother allows the child to eat, and in watching that elimination occurs regularly two or three times a day. Mrs. W. E. Margeson, Centreville, N. S., and Mrs. Pratt, 45 Gillson Ave., Runnymede, Toronto, always keep a bottle of Dr. Caldwell's Laxative Syrup Pepsin in the house, ready for use, and avoid many of the ills to which children are subject.

A Substitute for Physics

Dr. Caldwell's Laxative Syrup Pepsin is a scientific compound of Egyptian senna with pepsin and suitable aromatics. The formula is on every package. You will find you do not have to force children to take it, and it is much better for them than castor oil, calomel or coal-tar drugs like phenolphthalein even if covered with sugar or chocolate. Laxative Syrup Pepsin is mild and gentle in action and your child will have an easy passage without griping or strain. It does not contain narcotics, and you can give it with absolute safety to an infant at the breast.

"Magic" in a Teaspoonful

Every store that sells medicines sells Dr. Caldwell's Laxative Syrup Pepsin, and the cost is less than a cent a dose. Give half a teaspoonful to any ailing baby or child at night when you put it to bed and you will find a happy, laughing youngster in the morning. Take Laxative Syrup Pepsin yourself when constipated, and give it to any member of the family young or old, for any ailment due to constipation, such as biliousness, headache, lack of appetite, sleeplessness, bad breath, cankers, fever sores, indigestion, and to break up fevers and colds. Stop that first sneeze or sniffle and you will have a healthy winter.

If You Want to Try It Free Before Buying

"Syrup Pepsin," 24 Caldwell Bldg., Toronto, Ont.

I need a good laxative and would like to prove what you say about Dr. Caldwell's Laxative Syrup Pepsin by actual test. Send me a free trial bottle. Address to

Name_____

Address_____

Not more than one free trial bottle to a family

BETHANY VILLAGE AND THE DISTRICT

Presbyterian Anniversary Services Largely Attended—Personal Mention.

BETHANY, Oct. 16.—Miss Alice Ryley of Peterboro spent the week-end with her parents, Mr. and Mrs. H. H. Ryley.

Mrs. Jas. Bingham of Millbrook spent a few days last week, the guest of her cousin, Mr. and Mrs. Claude Peterboro.

Mr. and Mrs. F. C. Dawe and Mr. R L Crerar motored to Roseneath on Friday and took in the fair.

Miss Mildred Sisson of Peterboro spent the week-end with her parents, Mr. and Mrs. John Sisson.

Mrs. W. Card was a business visitor in Peterboro on Saturday.

Miss Smith of Peterboro was the guest of Mr. and Mrs. H. H. Ryley over the week-end.

Miss Lila Vance spent last week visiting friends and relatives in Toronto.

Mr. and Mrs. B. Cody of Aurora were week-end guests of Mr. and Mrs G. McCarthy.

Church News.

Rev. Archibald of Keene preached two very impressive sermons in connection with the Presbyterian anniversary. The morning service was held in the Presbyterian church and service in the Methodist church at night, both edifices being filled to capacity. A picked choir from both churches rendered excellent service asisted by Mrs. McCarthy of Toronto, who rendered several excellent solos

The Methodist church will hold their anniversary service Sunday, October 28, morning service at 11 and evening at 7.

Rev. Richardson of St. James church, Peterboro, will preach both sermons.

The Bald Facts

He was a young lawyer who had just started practising in a small town, and he hung his sign outside his office door. It read: "A. Swindler."

A stranger who called to consult him saw the sign and said: "My goodness, man, look at that sign! Don't you see how it reads? Put in your first name—Alexander, Ambrose, or whatever it is."

"Oh, yes, I know," said the lawyer, resignedly, "but I don't like to do it."

"Why not?" asked the client. "It looks bad as it is. What is your first name?"

"Adam."—Exchange.

FOR SALE BY

J. Kylie
C. E. Smith
J. T. Stenson & Sons
The Cressman Co.
D. C. Grant, Ltd.
Robert Neill, Limited

MARMORA FANS AT BALL GAME

Many From the Eastern Village Attended Saturday's Game.

MARMORA, Oct. 15.—Miss Mary Olives, who is attending Normal School at Peterboro visited her mother over the week-end with a girl friend.

Mr. Wm. Ploughman, Timmins, a former resident, is visiting friends in town.

Among the many who went to Peterboro Saturday to witness the baseball game between the Wellingtons of Toronto and a picked American team were the following: Mr. H. R. Pearce, Mr. Gordon McWilliams, Mr. Arthur Eggleton, Mr. Allan McGarvey, Mr. Jack Grey, Mr. Wm. Gray, Mr. W. C. Pearce and Mr. Gray.

Mr. and Mrs. Jack Simmons, Campbellford formerly of Marmora are visiting friends here and renewing acquaintances.

Miss G. Sazier of Belleville is visiting the Misses Pearce.

The visit of Archdeacon Beamish of Belleville to Marmora, originally fixed for Thursday next, has been postponed to Tuesday the 23rd. On this date there will be service at St. Paul's at 7.30 p.m. with sermon by Archdeacon Beamish. Six or seven of the local clergy have signified their intention to be present.

The ladies of the Church of the Sacred Heart will hold a Euchre party and dance in the town hall on the evening of Wednesday, October 17.

Mr. Shannon MacPherson, Peterboro visited his grandmother, Mrs. John Shannon on Sunday.

A young son arrived at the home of Mr. and Mrs. Alphonse Shannon on Friday.

Mr. George Forestell motored to Lindsay on Sunday.

Mr. McClaren Bleecker was in Peterboro on Saturday.

Miss J. H. Smith and Miss Shea of Deloro returned Saturday from the teachers' convention in Ottawa.

Miss Wanamaker and Miss Riddle returned from Ottawa Friday. All the teachers report a good convention. They were well entertained in Ottawa. There were about a hundred teachers attended from this inspectorate

Mrs. James Gehan has been visiting in Ottawa this week.

Mrs. Doupe was visiting in Toronto last week.

Mrs. Edith Howes has returned from visiting in Kingston.

Miss Elsie Williams who is attending Peterboro Normal spent the week-end at home.

Mr. Frank Pearce spent Friday in Belleville.

THE WOMEN'S AUXILIARY MET AT CAMPBELLFORD.

Chief Speaker of the Day Was Miss Trees—Reports of the Year's Work.

The first annual meeting of the Woman's Auxiliary of the Peterborough Deanery met at Campbellford on Friday, 12th October. Rural Dean Rev. J. T. O'Connor Fenton of Norwood officiated at the 11 o'clock service of the Holy Communion. He was assisted by Rev. J. L. Hughes of Young's Point.

Immediately after the service registration and an informal conference were held in the Parish Hall. Miss Halliday, Deanery officer, of Peterborough, presided, and Mrs. G. G. Evans, also of Peterborough, acted as secretary.

Miss Naftel, a returned missionary ,spoke of her work in the Yukon.

Lunch was served by the W.A. of Campbellford.

The afternoon session was opened by the Rural Dean, after which the roll was called, when each branch presented a report of the year's work.

Miss Halliday gave a report of the year's work of the Deanery officer, and tendered her resignation, which was regretfully accepted.

Mrs. Archer, the president of the Campbellford branch, was unanimously elected to take Miss Halliday's place. She tendered a very hearty welcome to the visitors.

It was proposed by Mrs. Jenkins, of Campbellford, seconded by Mrs. R. C. Blagrave of Peterborough, that the Deanery officer should retain office for two years.

The chief speaker of the day was Miss Trees, the Diocesan literature secretary, who gave a most inspiring address.

The meeting was closed with the members' prayer.

YOUNG'S POINT

YOUNG'S POINT, Oct. 15.—Mrs. Harry Harvey and son William of Lakefield passed through the village on Thursday.

Miss Kathleen Young who is attending Peterboro Normal School, spent the week-end at her home in the village.

Mr. Frank Carroll attended the Teachers' Convention in Peterboro this week.

Mr and Mrs. Wm. Webb and children of Lakefield are at present visiting the latters' parents, Mr. and Mrs. S. Duval.

The many friends of Miss Aileen Young will be pleased to learn that her recent operation proved successful. She is now convalescing at her home in the village.

Mr. Robert Knox, Jr., of Lakefield passed through the village on Friday.

Mr. Wm. Douglas and son Allan, were visitors to Peterboro on Friday.

Mr and Mrs. A Mallory and children of Selwyn passed through the village on Sunday en route to Burleigh Falls.

Miss Bridget Walsh has returned home from Rochester, N.Y. She is accompanied by her sister, Nurse Mary Walsh who is visiting at her home here.

ROYAL YEAST CAKES

Canadian Made

As a health builder, Royal Yeast is gaining in popularity every day. It is a food - not a medicine. It supplies the vitamine which the diet may lack. Royal Yeast is highly beneficial in cases where the system seems "run down". Royal Yeast is the richest known source of vitamines, and when taken into the system acts as a corrective agent. Royal Yeast Cakes are recommended for their purity and wholesomeness. It is the purest, the most convenient and economical yeast on the market.

Two to four Royal Yeast Cakes a day will work wonders. A full day's supply can easily be prepared at one time by using one glass luke warm water and teaspoon sugar to each yeast cake. Allow to stand over night in moderately warm room. In the morning stir well and pour off liquid. Place in refrigerator or other cool place and drink at intervals as desired throughout the day.

Send name and address for free booklet "Royal Yeast Cakes for Better Health."

E.W. GILLETT COMPANY LIMITED
WINNIPEG. TORONTO, CANADA. MONTREAL.

Mr. R. W. Ward of Peterboro (Cheese Instructor) visited the local factory on Thursday

Mr. Claire Chittick of Lakefield passed through the village on Thursday en route for his home.

Mr. James Raddon of Norwood spent the week-end the guest of Mr. and Mrs. A. Wilson.

Mrs. A. Dugan and Miss Thelma visited in Peterboro on Friday.

Mr. Thompson Braden of Lakefield was in the village on Friday.

Miss Fern Wannamaker of Lakefield passed through the village on Sunday.

Miss Roxie Hockaday of Peterboro spent the week-end at her home in the village.

Mrs. (Capt.) Johnston also Misses Doreen and Ruth and Master Bernard of Lakefield visited her father Mr. Wm. McFarlane this week.

Mr. Wm Watson visited friends in Lakefield Saturday evening

WARKWORTH NEWS

WARKWORTH, Oct. 16.—Born, to Mr. and Mrs. Roy Mackie, Oct. 11, a daughter.

Mr. and Mrs. Sidney Wood entertained friends from Fenella on Sunday.

Mr. and Mrs. H. B. Wilson and Alex. of Hastings were in town on Sunday.

Mr. and Mrs. Clayton Smith and family of Toronto spent the week-end at the home of his parents, Mr. and Mrs. Adam Smith.

Mr. and Mrs. B. Buchanan and family were guests of Mr. and Mrs. Chas. Turney, Colborne, on Sunday.

Mrs. Jas. F. Stewart of Wiarton visited at the home of Mr. and Mrs. P. S. Ewing recently.

Mr. and Mrs. W. J. Harper, also Mr. and Mrs. James Black, returned home Friday evening after spending a few days at the home of Mr. and Mrs. O. M. Alger, Oshawa.

Mr. and Mrs. Joseph Greenly and Miss M. Millar are spending a few days in Toronto.

Miss M. Phillips, who spent a few days at the parental home, returned to Peterborough Saturday evening.

Quite a number from here and vicinity attended the Roseneath Fair on Friday.

Mr. and Mrs. C. A. Thompson, also Dr. and Mrs. Drewry of Cobourg, visited relatives in town on Sunday.

Mr. and Mrs. J. E. Thompson left on Monday for Moorfield to attend the wedding of their neice, Miss Irene Thompson, which will take place on Wednesday.

Mrs. Isaac Marks of Lakeport is visiting at the home of her brother, Mr. Jesse Young.

Mr. T. S. Baker and family of Campbellford were guests at the home of Mr. and Mrs. W. J. Baker on Sunday.

Mrs. G. I. Black and Miss Norma Black returned on Sunday after spending a few days with friends in Roseneath.

Mr. and Mrs. Clarence Hill and friends of Rochester, N. Y., spent the week-end at the home of Mrs. Hill's parents, Mr. and Mrs. F. C. Whitcomb.

How Some Get To Heaven

"Mamma," said little Elsie, "do men ever go to heaven?"

"Why, of course, dearie; what makes you ask that?"

"Cause, mamma, I never see any pictures of angels with whiskers."

"Well," answered her mother thouhtfully, "some men go to heaven, but they get there by a close shave, dear."

SUGGESTIONS FOR BULB GROWERS

Information Issued By Peterboro Horticultural Society to Members.

At the desire of a number of members the Society is making a special offering in fall bulbs, one selection of which will not only give a full return for one dollar, but also give membership in the Society.

5 Choice Named Hyacinths, 5 choice named daffodils. All suitable for winter flowering in the house.

25 first size named Tulips either mixed variety or one variety.

25 Darwin Tulips. Named varieties mixed.

50 Crocus, 5 colors mixed. Suitable either for indoor or outdoor.

25 Jonquils, suitable for either indoor or outside.

25 Double Tulips. Mixed varieties or all one color.

12 Paper Whit, Narcissus and 6 Double Tulips.

12 Named Breeder Tulips, the finest of all the Tulip family.

12 Poeticus Narcissus, 12 Scilla Siberia, 12 Jonquils. All suitable for permanent planting indoors.

In order that those growing bulbs may have success with their efforts the following suggestions are offered to insure good results.

Hyacinths, Daffodils, Narcissus and Tulips for house culture should be planted in soil in pots with the nose or top of the bulb only, protuding from the soil, the pots well watered and placed out of doors and covered to a depth of several inches with coal ashes, earth or leaves and left there for several weeks in fact until the pots are entirely filled with roots. In the case of Narcissus, these should be brought in after top growth has begun, if the weather is severe as they will not stand the frost as the others. If it is not convenient to treat the bulbs in this manner, a cool dark cellar will answer the same purpose but care must be taken that the pots do not dry out. These above directions apply to Options Nos 22 27 28 29. If it is desired to grow the Narcissus and Hyacinths in water, place the bulbs in any receptacle, so that the base of the bulb only touches the water, place in a cool dark place until the dish or vase is filled with roots then gradually place in full sunlight, always being careful that the bulb touches the water until the roots reach out for it themselves. Only first sized named bulbs should be used for his method. Options 23-24-25 26-27-29-30 are suggested for good results for planting in flower beds and may be planted any time up to the freezing of the ground. A safe rule as to depth of planting is about three or four times the size of the bulb, in other words the larger the bulb the deeper to plant. After the ground is frozen a light covering of leaves etc., may be placed on the beds, to be removed after warm weather has arrived in the spring.

He Must Have

The Board was visiting the school and the teacher was giving the pupils a public examination. She finally asked the question: "Who wrote Hamlet?" Nobody seemed to know. She asked again more sharply. "Who wrote Hamlet?" A little boy on the back seat said, "Please teacher, I didn't." "Ha! Ha!" said the Chairman of the Board, "The little skeezics, I believe he did."

The Old World Beauty Soap

Sweet-scented Peerless Erasmic—dear to the women of London and Paris—brings with it something of the romance of the courts of Europe, much of the Old World's skill, and the wildflower beauty of the English complexions.

Peerless Erasmic is the Old World beauty soap that will bring new life to your natural complexion and coloring—soften the glow of your complexion—enhance the beauty of your face.

Too, Peerless Erasmic is the perfume of good taste—a delightful, lasting, bouquet odor, with the charm and haunting mystery of Old World gardens.

Peerless Erasmic The Dainty Soap For Peerless Beauty

25c a cake at all good stores, where you can also obtain Erasmic Shaving Stick, Solidified Brilliantine, Bath Crystals (Perfumed), Shampoo Powder, Concentrated Perfumes and Poudre de Riz.

Made by "ERASMIC" Perfumers LONDON and PARIS

Canadian Agents and Importers, ANGLO-AMERICAN AGENCIES Limited 41-43 St. François Xavier St., Montreal, Que.

Used After Shaving Keeps Skin Soft and Smooth

Many men suffer from irritation of the skin as a result of shaving. With some it assumes a form of eczema and becomes most annoying and unsightly. By applying a little of Dr. Chase's Ointment after shaving the irritation is overcome and Barber's Itch and Eczema are prevented or relieved.

DR. CHASE'S OINTMENT

60 Cents a box, all dealers, or Edmanson, Bates & Co., Ltd., Toronto

Pure and healing, a grateful aid on countless occasions

CHESEBROUGH MANUFACTURING CO. (Consolidated)
1880 Chabot Ave. Montreal

Vaseline
Trade Mark
Yellow or White
PETROLEUM JELLY

DEPARTMENT STORE EJECTS OLD SOL FROM ITS DISPLAY WINDOWS.

Eliminates Reflections by Using High Intensity Illumination

One of the merchant's many causes for premature grey hair and shattered nerves (incidentally, flattened profits) has been the dazzling rays and reflections of the sun in display windows.

Everybody knows that at certain hours of the day it is difficult to see merchandise displayed in store windows. Reflected sunlight on the plate glass blinds the eye and seemingly throws everything in the window into gloom.

An illumination expert has tested the intensity of the offending daylight and devised a lighting system for the windows of department stores which affords an intensity of 2,000 foot candles, of about half again as much as that of average daylight.

observed. When lighted in the daytime, the artificial illumination dispelled all reflections and made the displayed merchandise stand out bright and clear while other windows were nearly useless. By exact checking and calculating returns it was found that these brightly illuminated windows stopped an additional 50 per cent of people even on bright sunshiny days.

The day is passed when merchandise may be thrown together in the display window in any old way and left to dim, inadequate illumination. Scientific retailing methods must be employed in order to get the most out of any business and it is safe to say that scientific window and store lighting is now receiving more and more attention from sales executives.

BERLIN ISSUES NOTE ON FRENCH ACTIVITY

BERLIN, October 16 (Canadian Press). — A semi-official statement was issued yesterday complaining that France is hindering resumption of work on the railways in the occupied areas by refusing to allow the return of local German experts and by consolidating the position of the Franco-Belgian Railway Administration.

Clear Your Complexion With Cuticura

Bathe with Cuticura Soap and hot water to free the pores of impurities and follow with a gentle application of Cuticura Ointment to soothe and heal. They are ideal for the toilet, as is also Cuticura Talcum for powdering and perfuming.

Soap 25c. Ointment 25 and 50c. Talcum 25c. Sold throughout the Dominion. Canadian Depot: Lymans, Limited, 344 St. Paul St., W., Montreal.

Cuticura Soap shaves without mug.

BUY YOUR

FURS

from the new manufacturer just opened at

311 GEORGE STREET.

Ladies' Fur Coats, up from $50.00
Ladies' Fur Setts, up from ..$6.00
Fur Trimming by the yard.

Repairing and Re-modelling.
35 Years' experience.

LITTNER Furrier

Pocohontas Smokeless Coal
FOR SALE

We now have a limited quantity of Pocohontas Smokeless Lump Coal for sale. This is an ideal substitute for furnace coal and is now selling at a price of $14.50 per ton.

Call at our office, 134 Aylmer street, or telephone us at 270, for further particulars.

Peterborough Fuel & Transfer Co.

The Million Dollar Doll

By C. N. and A. M. Williamson

Authors of "The Lightning Conductor"

(Continued from Yesterday.)

WHO'S WHO IN THE STORY

Miles Sheridan is facilitating his wife's obtaining a divorce by creating a scandal about himself. He is taking a yacht trip, supposedly with

Juliet Divine, a beautiful show-girl, known as the Million Dollar Doll. In reality, however, he is not with the Doll, but

Teresa Desmond (Terry), Juliet's unbelievably innocent half-sister, whom the Doll sent to masquerade as herself. Ever since a kindness, Miles did her in her childhood, Terry has made him her Dream Prince, and they are now madly in love with each other, although he does not recognize in her whom he knows as Juliet Divine, the little girl he befriended so long ago.

Betty Sheridan, Miles' wife is in love with

Paul di Salvano, a handsome Italian fortune-hunter, who has deserted Betty for

Rose Callahan, a somewhat ordinary young heiress, now travelling in Europe with her father.

Eustace Nazlo, a wealthy Greek meeting Miles and the "Doll" at Monte Carlo, recognizes Terry Desmond whom he knew and loved in New York.

Miss Caroline She'an, Miles' aunt, also writes to Betty about Terry's beauty and charm.

Betty has just learned of Paul's desertion, and she is opening a letter from Nazlo.

CHAPTER LXVII.

Mrs. Miles Sheridan Forever

Betty opened the letter. There might be something in it about Paul or the Callahans!

As she read again the beginning, she recalled in a flash, the night in California when the Shoe King had sat next her at dinner. Paul di Salvano had taken her in, but she had turned now and then to throw a stray word to Nazlo. His heavy yet clever face came back to her.

"Dear Mrs. Sheridan,

You will be surprised to hear from me," Nazlo wrote. "I don't suppose you have thought of me since we met, but I have seen you since, here and there, at a distance. The memory of you has always been pleasant; a pretty, light-hearted lady with every thing in the world she wanted.

"I shouldn't venture to write, if I didn't fear that your happiness is threatened. As a respectful friend, I can't let you be threatened with the danger of undeserved scandal, without warning you of danger. When you know, you can act or not, as you choose.

"I happened to meet Mr. Sheridan today on the Casino terrace, at Monte Carlo, where I'm staying. He had a companion, and at first I took her to be a young woman whose name you may know: Juliet Divine. She is somewhat notorious, and her nickname is "The Million Dollar Doll."

"In a moment, however, I saw I was mistaken. The lady was not Miss Divine, though the resemblance was extraordinary. She was much younger than Juliet Divine, and though physically like (except for the softness of early youth) mentally and spiritually different.

"I happen to know a young girl very like Miss Divine, and—though I'm not sure—I believe the two are sisters. Surprised that this child should be with Mr. Sheridan, I learned that she was actually with him on his yacht, posing as Juliet Divine.

"Had the girl really been Miss Divine, it would not have been my affair, and I shouldn't trouble you with this letter. You would hear of them sooner or later, and if you wished to divorce your husband you'd have the right to do so. But as it is, in the blinding light that beats upon the divorce courts, the truth about this child's identity will surely come out. She is only seventeen, and was until a few months ago at school in a Long Island convent. She knows nothing of the world, and was innocent as a baby until some strange fate threw her into your husband's hands. What has happened since then I don't know. But the world will want to know that and a deal more, if the case is taken up.

"There must have been a plot, on the part of Juliet Divine herself, or that of the father, if the two are sisters. Mr. Sheridan may have been imposed upon (though that looks improbable) but he will certainly be made to appear a kidnapper. My personal opinion (if you'll forgive me) is that your husband must have met and become infatuated with the child, that he sought a way of freeing himself, and hit upon this one, taking it for granted that you would divorce him. A man must be almost insane to run such a risk, but we know that men in real life as in books, do lose their heads over women. I think that Mr. Sheridan will try to marry the girl eventually.

"It is not my place to offer you advice; but as no one knows the facts behind the story except myself, you may excuse this liberty, from a man of the world who wishes to be your friend.

"You may not forgive your husband for this breach of faith, but even so, why not join him to prevent the development of a scandal? Should you wish to free yourself later, you could do so in a far less disagreeable manner, which would repay you in the end for a delay; go to Reno.

"Again assuring you of my wish to help, I am,

"Yours sincerely,
"Eustace Nazlo."

"P. S.—A letter or telegram, should you care to send one, will be forwarded by cook at Monte Carlo. I may wander about the French and Italian Riviera, or go to Algiers, before returning to New York."

* * *

Betty's head whirled when she had read Nazlo's letter. She was furious with Miles, as indignant as if he had cruelly deceived a faithful wife. What he had done was monstrous! She had the impulse to write pouring out her opinion of him, and calling a spade a spade. She even found herself composing sentences. And suddenly, to her own great surprise, she began to cry.

Sobs tore her throat. She could hardly breathe. Tears streamed over her hot cheeks. Her first sobs over the loss of Paolo were childish, compared to these, for now she had lost everything.

As she wept, Betty remembered an old fable of which Mrs. Parmalee reminded her when she was greedy, as a child; the fable of the dog crossing the bridge who dropped his meat to snatch at its reflection in the water. Her mood changed from despair to frantic excitement. She had something to do that would distract her mind, and at the same time right the situation. She would go to Algiers and surprise Paul—no, she would wire first to Nazlo and ask him if he knew the route of "Silverwood." He was sure to know. Maybe Miles and the girl would be at Algiers also—how wonderful if they were!

She'd make sure first, before doing anything irrevocable, whether Paolo were really married. If not, and if he had a spark of love left for her, she'd win him back. Then she wouldn't care what scandals Miles brought upon his own head. But, if Paolo were married—she would punish him. She could ruin him with his father-in-law, and she would—she would! Also, she'd keep her husband for herself. She wouldn't divorce him, no matter what he had done. She would go on being Mrs. Miles Sheridan.

Her hands trembling, tears streaming down her face, she wrote a telegram to Nazlo. Then, she opened a secret drawer within another drawer of her desk. A faint perfume stole out—Paul di Salvano's favorite fragrance. She kept a ribbon tied packet of his love-letters steeped in it, like a mummy embalmed.

(To Be Continued.)

Harmless Means of Reducing Fat

Many fat people fear ordinary means for reducing their weight. Here is an extraordinary method. Extraordinary because while perfectly harmless, no dieting or exercise are necessary. Marmola Prescription Tablets are made exactly in accordance with the famous Marmola Prescription. You reduce steadily and easily, with no ill effects. Procure them from your druggist at one dollar for a case or send price direct to the Marmola Company, 4612 Woodward Avenue, Detroit, Mich.

Y.W.C.A. ACTIVITIES BILLED FOR THIS WEEK

Do you know the aim of the Physical Educational department of the Y.W.C.A. To improve and conserve health, to correct physical defects and increase efficiency and to offer exercise and recreation under ideal conditions. The gymnasium welcomes visitors during the month of October. Why not come in and watch the classes.

Speciol attention is called to the coming Life Saving Examination which will take place the third week of October. A special R.L.S. Examiner will arrive from Toronto to test the classes.

All the junior pupils of the Life saving class are requested to meet Tuesday afternoon 4.30 and all the Senior life saving class Wednesday evening at 7 p.m.

All girls of the city who are interested in community singing club are asked to leave their names at the Y.W.C.A., where full information will be given.

Elocution lessons are being arranged in connection with the Y.W.C.A. this year under the direction of Mrs. G. Clifton Carruthers. Lessons should be arranged as early as possible.

The activities for the week are:

Swimming every afternoon and evening.

Tuesday 7.00, Ukulele Club; 8.00, Senior Gym Class.

Wednesday — 4.15, Junior Boys Class; 5.30, Junior dancing; 7.00, Senior life saving; 7.30, Cumjoynus Club; 8.00, United Club.

Thursday—10-12 a.m., Swimming instruction 8 p.m., Ladies Gymnasium Class.

Friday—4.30, Senior School Girls; 4.30, C.O.S. Club; 7.00 Classic and interpretive dancing; 8.00, Base ball and basket ball for all members.

Saturday—0.30 a.m., Junior Gym; 10.40, a.m., Babies; 2.00 p.m., Saturday afternoon club; 4.00-9.30 p.m., Badminton Games.

TO RELIEVE PAIN AND BACKACHE

Women May Depend upon Lydia E. Pinkham's Vegetable Compound

Minneapolis, Minn.—"I had heard so much about Lydia E. Pinkham's Vegetable Compound that when I realized I needed to take something to relieve my pains and backache, and to help build me up I began to take that. I had been sick off and on for years and barely weighed a hundred pounds, but now I have had such good results that I am recommending the Vegetable Compound to every one."—Mrs. J. J. BIEBER, 3939 18th Ave. South, Minneapolis, Minn.

Finds a True Friend

"Every woman who values her health should be proud to have a true friend like the Vegetable Compound," says Mrs. W. E. Shaw, 3227 Walnut Street, Chicago, Illinois. "I had female weakness so badly that I could not stand on my feet. Half of my time was spent in bed and I had pains in my back which were unbearable. I tried everything I could think of to help myself, and when a friend advised Lydia E. Pinkham's Vegetable Compound I began taking it at once. I recommend it without hesitation."

The way of a man with a maid requires little art. The hard part is the getaway.

YOUR HEALTH

By Dr. Clifford C. Robinson

Watch your step is perhaps the best known of all slogans that has been used since Safety First has been employed in safe-guarding the factory, business and home. To be sure of your footing and that the landing place is a safe support for your weight when alighting from a train, cab or any vehicle is one of the great precautionary means of avoiding accidents and sprains.

Also teach your children to look before they leap, in order to make sure that their feet may not slip or slide and endanger their ankles, knees, arms, fingers or toes to severe pains. These are sometimes worse than fractures and result in a permanently distorted or swollen condition of limbs or joints.

The result of a bad sprain may indeed be serious. The turning or twisting causes intense pain, so that if the sprain is part of your locomotion outfit, the strained member cannot perform its work properly. Swelling and discoloration, as in a severe bruise, adds to your discomfort. In the case of a slight sprain, the injured member should be given a complete rest and recovery usually occurs in a few days. No treatment is necessary, other than a hot application or soaking in hot water for 20 minutes or half hour, as soon after the accident as possible.

When a severe pain occurs the muscles and ligaments are so severely pulled, wrenched and twisted that they become highly inflamed, swollen and painful. Absolute rest is necessary. Be sure that the sprained member is slightly elevated and a dressing of cold water, witch hazel or soothing liniment applied. When the inflammation and acute pain have lessened you may use a soap or liniment or chloroform liniment to gently rub the sprained parts daily.

Move the injured member just a little each day until more freedom of movement is noticed. Do not attempt to walk or use a sprained arm or wrist without the carefully supporting dressings which are an absolute necessity in case of sprains.

MILK NOT TAINTED BY SWEET CLOVER

Controversy on Question Settled By Agricultural College Tests.

There has been considerable controversy in this district concerning the effect on milk of sweet clover, when eaten by cows, and some people contend that such a diet will give a sweet clover flavor to milk not at all palatable. However, this theory has been exploded by tests mades at the Ontario Agricultural College, and in fairness to all concerned the following extract on this question taken from the departments' bulletin is published:

Sweet Clover and Milk.

Altogether over two hundred acidity tests were made with samples obtained as follows:

1st—While the cows were confined to winter feed of corn silage, hay (free from sweet clover), mixed chopped grain, and mangels.

2nd—While the cows were on ordinary pasture free from sweet clover.

3rd—While the cows were confined entirely to sweet clover pasture.

No purpose would be served in tabulating the figures of these tests, for in no single case, either in samples of milk from individual cows or in the composite samples of the herd, was any variation from the normal acidity of the milk recorded. The acidity of each sample of milk remained constant throughout the entire period of investigation regardless of any change in the diet. Whilst the cows were confined entirely to sweet clover pasture for five weeks, the acidity of the milk showed no variation from the time they were confined to winter feed and ordinary pasture free from sweet clover.

The question of whether or not the organic acids of silage increase the acidity has been pretty thoroughly studied. The effect of inorganic acids has also been studied and investigators are agreed that the acidity of the milk cannot be increased by the acidity of the food.

Flavor Tests.

Flavor tests on samples of milk taken for acidity examination were made in two ways:

1st—By tasting the milk in the ordinary manner, and,

2nd—By tasting the curd made from each sample of fresh milk.

All the curds were made under uniform conditions, using standard quantities of milk and rennet, and coagulating at a definite temperature. The original object of making these curds was to find out if the feed including sweet clover affected the coagulation of milk with rennet. Interesting results were obtained and will be discussed in another publication. The curds proved very satisfactory for detecting a variation in the flavour of different samples of milk owing to the ease with which the curd was retained on the tongue while tasting. Although slight differences in flavor from individual cows were noted, in no single case could a taste or tain due to sweet clover be detected.

Opinions have been sought of investigators from various experiment stations in the United States, and all are of the opinion that under proper feeding conditions the flavor of the milk is not affected by sweet clover. It is quite possible, however, that exclusive feeding of any clover or other strong foods, such as turnips, containing volatile organic compounds, would affect the flavor of milk, especially if feeding takes place immediately before or during the process of milking. It is interesting to note that dairy stock on natural pasture feed sparingly when the milk cells of the udder become distended.

The exclusive feeding of one kind of clover or any other single food has never been advocated by practical stockmen. From the chemical standpoint there are few, if any, single feeds which provide a balanced ration. Natural pasture is composed of a variety of grasses and clovers, thus providing a balanced ration. It seems logical to suggest that sweet clover should not form the sole constituent of a diet for dairy stock any more than any other food. Providing sweet clover is varied with other foods and the main feed taken after, instead of immediately before or during milking, there should be no danger of so-called sweet-cloved in milk. It should be remembered that milk readily absorbs odours which affect the flavour when exposed to the atmosphere. During haying time there is often a strong odour of sweet clover pervading the atmosphere of the barn and the milk-house. Under such conditions milk left exposed would absorb a sweet clover flavour.

Saved From Pneumonia By Vicks

Nova Scotia Lady Secures Relief Overnight

Mrs. Charles Dernier, of 2 Ext. Queen Street, Amherst, Nova Scotia, writes: "I have had pneumonia for the last two winter and was on the verge of having it again when I thought I would try Vicks VapoRub. Before retiring for the night I rubbed it thoroughly on my chest and back and went to sleep, although I hadn't slept for three nights. In the morning I got up feeling like a new woman."

Dr. Osler says pneumonia has taken the place of tuberculosis as "Captain of the Men of Death," to use a phrase coined by old John Bunyan. And Influenza is not far behind. The germs of both of these diseases are constantly with us. The only reliable protection against them is the resisting power which comes from good health. To avoid these dangerous diseases in winter, don't let yourself get run down and above all never neglect a cold. Break it up in its early stages with Vicks VapoRub, the external vaporizing treatment for colds.

At all drug stores, 50c a jar. For a free test size package, write Vick Chemical Co., 344 Paul St., W., Montreal, P.Q.

Though Vicks is new in Canada it has a remarkable sale in the States. Over 17 million jars used yearly.

RAILWAY COMMISSION WILL HOLD A MEETING

OTTAWA, Oct. 16. — (Canadian Press).—The Railway Commission will meet to-day at 10 a.m. to hear the application of Queen's University for a ruling which will extend to the University and to the City of Kingston, the same privileges in the matter of excursion rates on the railways in connection with annual football games as are enjoyed by Toronto, Montreal and other large cities. Associated with the University in this request are the Board of Trade and the Corporation of Kingston. Ottawa is one of the cities which enjoys the benefits of this reduced fare for their football clubs.

Zam-Buk is a Blessing in the Home

CHILD'S TERRIBLE BURNS.—Mr. A. Summers, Postmaster of Geldhow, Sask, writes:—"Zam-Buk performed wonderful healing in the case of my little two-year-old boy who fell from his chair against a red-hot heater! One side of his face and his ear were just frizzled. I dressed the burns liberally with this soothing Zam-Buk daily. In two weeks Zam-Buk grew beautiful new skin."

FROST-BITTEN EARS HEALED.—"While going to school one morning I got both my ears badly frozen," writes Miss Mary Herrington, of Harewood, N.B., "They were swollen twice normal size and pained intensely. Fortunately I had some Zam-Buk on hand and applied it immediately I got indoors. The relief Zam-Buk gave was wonderful. It stopped pain almost immediately, and quickly took out the inflammation and swelling."

"ECZEMA ON THE HANDS caused me three years awful suffering," writes Mr. Angus Josey, of Spry Harbor, Halifax, N.S., "The intense itching kept me awake at nights. I had tried ointments and lotions without result before I got Zam-Buk. This wonderful healer quickly removed every trace of disease."

ZAM-BUK is magical for troubles like ringworm, cold-sores, abscesses, poisoned wounds, chilblains, piles, ulcers, etc., also for healing cuts, scalds and other injuries. 50c. all dealers.

A SURGERY IN A TWO-INCH BOX

SPIT ROASTING NOW ELECTRIFIED

Cylinder Meat Roast Has Many Advantages

From earliest times it has been recognized that the best way to roast meat, so as to bring out the flavor and conserve the juice is on a spit before an open fire. From this idea came the "rotisserie"—the popular restaurant where you can watch your meat or fowl being roasted to a delicious brown before your eyes.

But now the electrical cylindrical roaster has arrives, the rotisserie will have to look to its laurels. One of these new roasters has just been installed on a British ship and one of its many advantages over other types of roasting lies in the fact that the roast or fowl can be subjected to a grilling heat from all sides at once. With this electrical roaster, regulated heat is assured, there is not a suspicion of fumes or smoke and heat is furnished by the mere pressure of a finger on a switch and is always at command, without effort, night or day.

This simple process, involving little culinary skill and equally little attention, may quite possible revolutionize the roasting of meats in public restaurants, hotels and ships, saving time, labor, and meat shrinkage into the bargain.

TOO TRUE

Getting a living is easy enough if you do not make it the main job. A living is the by-product of a life which counts for something in the general benefit. If it is made the principal object of life it sometimes becomes most difficult. But where doing one's work is the main thing the living just naturally happens, and not a poro one either. The men who get along best are usually interested in something more than "getting along." Everybody wants money and everybody needs money, but one of the secre5s about money is that when you turn your face in the right direction and help the world get what is needs, tye necessary money can't be kept away from you.—The Dearborn Independent.

STOLEN LAUGHS

Two men can admire the same shirt and be friends; but 'tis different when they admire the same skirt.

The RANGE that cooks with STORED HEAT

McClary's Electric Range

McCLARY'S Electric Range saves current by accumulating heat in the oven and cooking top.

Warm up the oven to good baking heat—turn the current "off"—and you may continue to use the oven for hours. A perfect "fireless cooker" because of "stored heat".

"TOR-RED" Protected Elements retain heat, too. You do most of you boiling and frying on "low".

Consult McClary's Electrical Dealer and consider the saving of these two great features.

McClary's TOR-RED ELEMENT — THE ONLY RANGE WITH THE "TOR-RED" PROTECTED ELEMENT

For Sale by THE HYDRO SHOP

RESOLUTIONS FOR ANNUAL MEETING OF TRADE BOARDS

Measures Adopted by the Local Executive Chamber of Commerce Fro Debate in Hamilton.

The following resolutions were adopted by the local executive council of the Chamber of Commerce for recommendation to the annual meeting of the Ontario Associated Boards of Trade and the Chambers of Commerce to be held in Hamilton November 15 and 16.

Companies Acts.

Whereas, the existing Dominion Companies Act, and the Companies Act of the Province of Ontario, do not adequately provide reasonable protection for the public against stock-selling propositions of an undesirable character;

And whereas, because of the inadequancy of the said Acts many millions of dollars are annually lost to those unable to sustain such loss;

And whereas, an amendment to the existing Dominion and Ontario Companies Act so as to prevent as far as possible the fraudulent sale of worthless stock, would have the tendency of stimulating the confidence of the investing public in the promotion of sound propositions;

Therefore resolved, that we, the Ontario Associated Boards of Trade and Chambers of Commerce, hereby petition that the Parliament of Canada and the Legislature of the Province of Ontario be petitioned to so amend the Companies Act as to afford the investor greater protection against fraudulent and impracticable promotions, and that there may be uniformity in such legislation, a Committee of each House be appointed to inquire into the whole subject of improper flotations and to make recommendations upon which may be founded for the further protection of investors.

Publicity Bureau.

Whereas, it is our belief that tourist traffic to Ontario is of considerable monetary importance, and tends to acquaint the visitor with the immense possibilities for development in Ontario.

And whereas, we have in Ontario summer playgrounds equal to any of its kind on the North American continent,

And whereas, millions of dollars have been spent on the improvement of highways in Ontario.

And whereas, other Provinces in the Dominion are doing all in their power to stimulate the tourist traffic,

Therefore resolved, that the Ontario Associated Boards of Trade and Chambers of Commerce hereby petitions the Ontario Government to do all in its power to advertise Ontario as a tourists' paradise, and to this end we respectfully suggest that the Ontario Government establish a permanent publicity bureau.

It was decided that the first general meeting of the association would be held in conjunction with the Manufacturers Association. Mr. R. N McCormick association manager of the Tariff Department will address the meeting on the application of the New Sales Tax which will come in force January 1st 1924.

In the Castle and the Cottage

CHASE & SANBORN'S

SEAL BRAND COFFEE

IS FIRST FAVORITE

Sold only in ½, 1 and 2 lb. airtight tins. Whole, ground or fine ground for Tricolator or Percolator use.

CHASE & SANBORN, • MONTREAL. 38

Barrie's Limited

Exclusive Ladies' Wear Shop

Fashion in Many Interesting Moods

A CHARMING collection of the season's smartest and exclusive "Modes" selected carefully with understanding of the requirements of type.

Autumn and Winter Wraps

that are pleasingly varied in silhouette. Straight-lines favored in some, while others flare slightly, side fastenings—those mostly favored. Pile fabrics of velvety texture, with rich fur trims of Western sable, wolf, squirrel, Isobel fox and beaver sharing equal honors Priced from .....

$35.00 to $150

Top Coats

that college or business girls will appreciate on sight. These are of velour de laine, camel's hair and blanket cloth, in plain colors and smart mixtures. Belted in tube fashion or in circular cut with loose back. Priced from .....

$35.00 to $52.00

The Burberry Type

for utility wear, of heavy plaid-back coatings, whitney and chinchilla cloths. Some have handsome collars of raccoon or opposom. Inverted pleats and plain overcoat backs, with patch and cut-in pockets, vary the styles. Priced from .....

$20.00 to $52.00

Barrie's

Phone 340

Ladies' and Misses' Smart Fall Gowns

AND there are so many graceful distinctive Gowns that the usually difficult problem of choosing becomes a pleasure.

Street Dresses

of tricotine, Poiret twill and wool crepe, in many delightful modes. Priced from .....

$17.50 To $45

Afternoon Gowns

of satin crepe, georgette, Canton crepe and velvet. Pleated, beaded, draped and panelled in many distinctive and delightful modes. Priced from .....

$30 to $65

Exit Jocelyn

by Jack Lait

COURTENAY BERTHEL DYKE yawned as he glanced up from the deck and saw that dear old blister, the Statue of Liberty. Lib was no novelty to him, coming or going.

Below, under decks, the sweating steerage immigrants looked through murky porthole glass or up from the narrow outdoor passages, and found the thrill of inspiration in the giantess who, though she no longer registers all that her sacred name once promised, still signifies a long, sweet jump from the slums of Barcelona, the pales of Poland, the Whitechapel of London and the back alleys of Naples.

But when C. B. Dyke's ancestors classed as immigrants there had been no Statue of Liberty. They had come in on the ground floor, when Manhattan Island acreage sold for a bottle of whiskey (and whiskey wasn't worth much then), and the Dykes hadn't thought of working or worrying for many generations.

Courtenay was a rather decent sort for a gold-plated loafer, with no visible means of support except deeds to rows of skyscrapers he had inherited and no end of securities, which a musty old trust company clipped for him and placed to his credit. He had never been in any notorious episodes with showgirls, had never beaten either of his wives, had never been a co-respondent or a sugar daddy as far as anyone was aware.

Once divorced by a tired gazelle, who found married life irksome, though Courtenay was away nine or eleven months a year, and once bereft by death, which can't read the blue-book, Dyke had been a widower several seasons, and had been abroad mostly, following lazily the urge of the succeeding periods of calendar and temperature.

He had gone to Europe because America bored him, and he returned to America now because Europe bored him worse.

Moreover, for some weeks now a tickling had been developing in Courtenay Berthel Dyke's inner machinery—a manifestation with which he was not unfamiliar, as love was no little stranger to C. B. D.

He had known for many years, and had watched grow up, and had seen again a few days before he sailed, the pretty daughter of his father's old friend, J. Bernard Hanleigh. The Hanleighs ranked with the Dykes socially, though not financially. J. B. had never been really rich, though he had been able to keep his family on a scale that saved them from humiliation as long as he had lived and was able to manipulate the prestige and credit that went with the name.

When he died, leaving his daughter, Jocelyn, and his widow in debt and without resources, it was because there was no man named Hanleigh to carry on. Jocelyn knew little of business and her mother knew nothing at all, and would have been shocked at a suggestion—even now—that she ever could.

Courtenay Dyke know nothing of all this. He had heard that old J. B. had passed away and had cabled condolences. That the surviving Hanleighs might be in money difficulties, not to say straits, had never dawned on him.

But he kept thinking back of how sweetly alluring Jocelyn had looked last time he saw her; how she must be growing every day into a riper and lovelier thing; how his own existence was an unending monotony of meaningless change from one suit of clothes into another, from one city into another, from one hour into another. And these thoughts all seemed to intertwine, as though Jocelyn might be the solution of his inane life.

In his own mind, though he had not ever directly said so to himself, he was quite certain that he would propose marriage to Jocelyn Hanleigh. Yes, he assuredly would, and he half hoped she would accept him, though he really dreaded to be again a husband.

Meanwhile, Jocelyn was being washed against the brick ramparts of journalism. As in other trades and professions she had tackled in her earnest attempt to swim the channel of competitive self-preservation, she was becoming convinced that she was unfit.

Born to the purple, reared with all that modern schooling could give and effete association could lend, she found that the children of the villages and the river wards, the turnouts of the little red schoolhouses in the weeds, and the big, confused free public schools in the slums, had sounder and surer equipment for the business of economic hand-over-hand progress than she had.

The newspaper game, apparently the easiest of them all, had quite shaken her; for here she found that even in a quasi-literary field, and one in which she had a specialty in her inside knowledge of society and its personnel and true secrets, she was a cub, a weak sister—in truth, a nuisance.

The field for feminine workers was sadly limited, to begin with. And she had horned in on a fluke and was falling behind with every day after so favorable a getaway.

Creditors were closing in. Only a few of the nobler houses still wrote courteously insistent letters. The new, brash business firms, with no respect for the aristocracy unless the aristocracy pays by the tenth of the succeeding month, were sending annoyingly efficient collectors, threatening to sue and attach, demanding past-due payments along lines developed to cope with deadbeats and "jumpers."

Jocelyn was dizzy with the hopeless problems and had a toothache in her heart. Herself, she would have moved to a hallroom, as so many about whom she had read (but never had met) had done. But—her mother! Mrs. Hanleigh was a snob of many strata, intrenched in traditions from which she could no more be divorced than she could train two right feet or develop new baby teeth.

Dispossession was imminent. Suits were on the very deadline of immediate probability, and with the first would come newspaper stories, for a tradesman's bill of particulars against the Hanleighs was front-page "copy"—Jocelyn was enough of a reporter to know that. Then the whole sickening secret would be out, and that would be the blow-off.

Her mother would die. Jocelyn knew the old widow too well to think she could do less in the face of sneers or offers of loans from the few whom she had accepted as equals and the many she had quite cut, even in contemplation.

The name which had stood these many decades as a quiet, solid pillar of superiority would be blasted and its pieces kicked about by the very gamins in the dirty streets.

Jocelyn was no holier-than-her, but she was still a Hanleigh, rich or broke.

She now realized with all the numb reaction of finality that the desperate, well-intended skirmishes to save the family honor by honest work were Quixotic. A Schmidt, a Levinsky or a Moriarity might do it; but a Hanleigh hadn't a chance. No one would believe her—and heaven help her if anyone did.

It had been a beautiful thought. Jocelyn still loved it in theory; the plucky orphan of the social storm fighting the elements with her bare, white, soft, blue-veined hands! Oh, what liars those motion pictures were. What hop-dreamers those 35-cent magazine romancers were. What wild guessers those low-born playwrights who loved to monkey with drawing-room dramas were.

Now—what was to be done?

Pack up and beat it? How? Her mother would never digest the idea. How could a Hanleigh be put out on a street forcibly, and why should a Hanleigh put herself out voluntarily?

Sell? Pawn? Jocelyn had peddled and pledged already everything movable and negotiable that wasn't screwed down or necessary for domestic routine.

Borrow? That would be as bad as shouting it from the rooftops. Only the intimate friends could be approached, and how they would pass the juicy little morsel along. They would lend, of course. But they would tell. And how much would they advance? Enough to stem the tide for a few months—a year—two years. Then, what—where—how?

Move to a village, get away and hide? Hanleighs couldn't disappear. That would be even a better story than a suit. It would be a "mystery"—and a peach, too. They would be missed whence they had gone and would be identified whither they sneaked.

Suicide? No, Jocelyn had still too much gumption for that, and she couldn't go without her mother, anyway. Of course, if they were both wiped out it would be a journalistic sensation, but they, the last of the line and name, would not be there to suffer its miserable toll. No, the name must not go out in a blaze of red ink and black scandal.

It must not. But! What should be the next move?

Jocelyn was drawing $50 a week on the "Eagle." For a tyro reporter, that was fair enough. She even realized that somewhere in its sum was a hand-out because she was a Hanleigh, though the brusque, blunt men in the editorial room had been too gallant to ever suggest such a possibility.

But what was $50 a week? Jocelyn hadn't seen a new dress in a year, she walked downtown and back because she couldn't afford taxis and wouldn't take subways, and home expenses had been cut to the bone. The bone cost five times her salary. It couldn't be trimmed any cleaner. One had to have at least three maids, or none. Without a maid her mother would shrivel up and wither away—she was used to nine. Less than three was impossible, as no self-respecting servant would stay in such a house, in such a locality, unless there were at the very minimum a cook, a chambermaid and a general waitress and parlor-girl, with scrubbing, cleaning, furnace-tending and sidewalk and step-sweeping done by day-helpers.

It had cost more than $100,000 a year to maintain the three Hanleighs when the family head was alive. That had been chiseled down to scarcely more than ten per cent. Further cargo and ballast to throw overboard there was none now.

Even were her newspaper position far more encouraging, it would be a long, long time before her logical or even extraordinary rise would bring a substantial increase in her earnings.

No, the earnest working-girl could not lift the mortgage off the old place by economy and industry.

Jocelyn was in the midst of such thoughts when Courtenay Berthel Dyke was announced.

She pouted and winced. Little comfort Dyke would be at such a time, coming to pay his belated respects and offer his delayed sympathies.

Jocelyn had always thought of Dyke, when she had thought of him at all, as a flat, negative, inconsequential row of zeroes at the end of a fat integer over the signature of a good name.

He was twice her age and had been twice married. He wasn't a business man, he wasn't a sportsman, he wasn't even a rounder. He was just a rich, well-born, phlegmatic hobo who toured in private cars instead of box cars.

He had to be received, however, of course. Jocelyn's life was so full of unpleasant and unwelcome have-tos that she could tolerate and survive one more.

In wafted Courtenay Berthel Dyke.

Mrs. Hanleigh greeted him pleasantly. He was one of the very limited few to whom she could address herself without tension, for the Dykes were Dykes. Jocelyn arose from her chair, where she had been sitting with her back to the room, and how-do'd him as graciously as was necessary.

Dyke was no child, no fool. He sensed that something was wrong before a word was spoken. The old butler was absent. The new maid wasn't all she should have been. A valuable statue which he had often appraised for its art had been replaced by a tabourette.

Dyke was not of the sort that might be described as "a man of few words." He was not often loquacious, and he drawled exasperatingly when he was. He could not speak his thoughts staccato. They did not come sharply and consecutively—nothing in his make-up or his get-up did.

But before he walked back to his waiting motor without he had penetrated into the family misfortunes and had imagined what he hadn't learned. So—the Hanleighs were woefully poverty-stricken. Not only was he in love with Jocelyn, but she and her mother must be saved.

Dyke Was No Child, No Fool. He Sensed That Something Was Wrong.

Next evening, after Jocelyn had worried through an unusually fruitless and bootless day of blind-alley reporting with resultant realization that she was a congenial dumbbell in the face of the tortured efforts of the city editor to apologize to her for her, Jocelyn was quite staggered at a second visit from Courtenay Berthel Dyke.

She had a sick headache, which even a Hanleigh could confess. And she whisked out of the room and left her mother at the mercy of the caller, alone.

That pleased Dyke as much as it did her. For he had come with a set purpose, to ask Mrs. Hanleigh for Jocelyn as a wife.

After he had gone, Mrs. Hanleigh broke the news to her daughter.

Jocelyn did not shriek. She did not faint. She did not laugh.

She sat, silent, relaxed, for many minutes, swallowing, thinking, clearing her throat.

"I'll do it, mother," she said, when she spoke.

"I knew you would, my darling," answered Mrs. Hanleigh, without an unbecoming or unHanleighish quaver in her articulation. "It is, after all, a dignified and entirely correct thing to do. The Dykes are very good, of course. And Courtenay says he rather adores you. Isn't it fortunate, just at this perplexing turn, too?"

"Very fortunate," said Jocelyn, dryly. "I have waited, I have dreamed, I have longed for the moment when I should say 'Yes' to a man. I dreamed it would be in a half-lighted room or in the moonlight with a breeze playing in my hair. His strong young arms would be about me and he would be quivering for his answer and I would be quivering with it.

"My very soul would be in the word as I gave it, for with it should go all that I am and ever will be, all that I think and ever will think, all that I have or ever will have, all that I want and ever will want, all that I can give and ever can give.

"And now I give my answer not to him, but to you. I send it to a middle-aged, dyspeptic, anaemic gentleman—that I will be his third wife.

"I do this of my own free-will, mother. Never feel that I made a sacrifice for you. I do it because I was born a Hanleigh, with all the rhinoceros-hide bonds of one.

"What you just imparted to me is a solution of our desperate situation—mine as much as yours; mine more than yours, since in the logical permutations of probabilities I have more years to waste and whittle away than you have.

"I shall marry Courtenay Dyke, and you will find me a smiling bride. All our friends will be delighted—as far as our friends can or may permit themselves such a human emotion as delight.

"They will sneer a little behind the palms, of course, for they will see the several incongruities of the alliance. But incongruities such as these are entirely proper—even smart. So they will O. K. the match—with the usual mental and verbal reservations.

"I shall be Mrs. Courtenay Berthel Dyke, as good as either of the former Mrs. Courtenay Berthel Dykes, and maybe a little better, for one of them was only a Wilson-Harwood—really a disgustingly rich climber—and the other was just a wee bit clouded, according to the very insistent whisperings, though a Carbury. I am young and a Hanleigh, but I am a pauper. So the score is about even all around."

"Why, my dear, do not be bitter. A young girl should not say such things. The Dykes are very good. Your father was older than I—and we ranked somewhat beyond the Hanleighs. But when he asked me to be his wife I never thought of hesitating. One does not give Hanleighs the mitten. Nor may Hanleighs refuse Dykes. They are very good. Very nearly ranking with the Hanleighs. This will be a very advantageous alliance for the Dykes. Yet it is quite dignified for the Hanleighs, I must confess."

"Quite. Dignified is the word. I am afraid I have never learned the full measure of appreciation for that word—it takes the place of so many confusing human impulses, so many quirks of undignified young minds and so many urges of undignified young bodies.

"I am certain that being poor is most undignified—it isn't even respectable. My job as a picture-chaser on the 'Eagle' surely hasn't conformed with Hanleigh dignity, and with that it still missed making the 'Eagle' efficiency.

"I guess I'm a strange cross. I've been nursing ideas of work and youth and independence somewhat as recklessly, I fancy, as poor slum girls sigh for Dykes and dignity.

"They say this is a country where you are what you make yourself.

"Very well, mother, dear, I shall make myself Mrs. Courtenay Berthel Dyke, the useless wife of a useless idler, just as Carrie Thompson, our other girl reporter, who dreamt of marrying a millionaire she once interviewed and who tried to kiss her, is going to marry Mike Crane, our associate sporting editor."

Copyright, 1925, by International Feature Service, Inc. Great Britain Rights Reserved.

RICHARD HALL'S BIG TRADE EXPANSION EVENT

PURCHASED PARTICULARLY FOR WEDNESDAY

Twenty-Five Wrap Around Tube—Fur Collar Velour And Burberry

COATS $19.50

They just arrived today and are being held for the women who reply to this advertisement on Wednesday morning, when they will be placed on Sale at 8.30 sharp.

Showing the most popular fall styles in Fashion's most favored tweed mixtures and plain colors. If you haven't yet purchased your Winter Coat you will be wise to inspect these Coats before making a hasty selection.

DON'T FORGET:
THE PLACE, HALL'S; THE TIME, 8.30, AND THE PRICE,
$19.50

A Campaign For Still Greater Business

Value The Predominating Feature

We're out for YOUR busines, out to make this event of so great service to the people for the Store's constituency that you will just naturally think of HALL'S in connection with your fall and winter purchases. Every department is contributing to the special buying opportunities, only a few of which can find mention in the advertising space. Tomorrow—Wednesday—presents an unusually attractive quota of genuine bargains.

WEDNESDAY LEADER
34-INCH
Unbleached Cotton 17c yd.

And it is a particularly heavy quality, firmly woven and free from all flaws.

No 'phone orders accepted.

250 YARDS OF 40-INCH
Fall Dress Crepes $2.49 yard
IN A GREAT ONE-DAY OFFER

Such a pricing is sure to prove popular with women who purpose buying a new fall dress, smock or skirt. Your choice of All-Wool Canton Crepe in all the seasonable colorings, Silk and Wool Canton Crepe or Brocaded Crepe. All are high-class fabrics, perfect in quality and manufacture. Grouped for this one-day Trade Expansion event.

Colored Bath Towels 39c ea.
SIZE 21 x 45 INCHES

Particularly heavy and long wearing, firmly woven, soft and absorbent. Brown and grey with red stripe.

No 'phone orders accepted.

FROCKS

CHARMINGLY BECOMING

We are presenting fashions that are destined to enjoy lasting popularity. The styles are vividly different and attractive with a particular appeal to everyone.

We present an assortment of the season's most exceptional models.

Wool Dresses have found considerable popularity with Peterborough women, and Frocks designed in Poiret twill, charmeuse and tricotine will appeal more than ever, in their straight-lines, with narrow tie belts and brilliant colored trimmings. They express smartness to the greatest degree because of their charming grace of line and swagger effect.

We invite your inspection.

HALL RUNNERS

ALL HIGH-GRADE WILTON QUALITIES

Note the sizes and the Trade Expansion special low prices:

3 feet by 12 feet	$29.80
3 feet by 10 feet 6 inches	$25.80
3 feet by 9 feet	$22.50
2 feet 3 inches by 12 feet	$21.65
2 feet 3 inches by 9 feet	$16.85
2 feet 3 inches by 7 feet 6 inches	$13.85

TRADE EXPANSION SPECIAL FOR WEDNESDAY ONLY, 9.30 TO 5 P.M.

800 Yards Cream Scotch Madras
36 INCHES WIDE
29c yard

Splendid choice of good patterns and an excellent washing and wearing quality.

Drapery and Comforter Chintz
SPECIAL TRADE EXPANSION EVENT WEDNESDAY, 8.30 A.M. TO 5 O'CLOCK

Your choice of thirty select patterns and colorings. All 35 and 36 inches wide. Yard,
28c

Rummage Department

10 DOZEN ONLY
Women's Fleece Lined Bloomers 69c pair

And we urge you to secure yours early as this small quantity won't last long. They are splendid for cold weather wear. Firmly woven in natural yarns, with heavy fleece lining.

Electric Lamps 25c each
25, 40 AND 60-WATT.

Inspect your house, garage and premises. You'll find that you will need several new Lights. Buy them here on Wednesday and save considerably.

Men's Natural Merino & Grey Wool Sox 29c pr.

Perfect qualities, soft and warm for the cold weather. All sizes. This is half their regular value, so be sure to get your winter's supply now.

Women's And Misses' Corsets 89c per pair

Every pair fresh and new, perfect fitting, made of serviceable coutil, with elastic band top, non-rustable steels, four strong hose supporters. Sizes to fit the average figure.

Richard Hall & Son Limited

Penman's Silk & Wool Stockings, 98c per pair
FIRST QUALITY PERFECTS

Regular $1.50 value, and particularly fine in quality and weave. Black, brown and blue with white. All sizes. No 'phone orders accepted.

WOMEN'S D. & A.
Brocade Corsets $1.29 pair

Perfect fitting models. Two styles. Elastic band or embroidered tops, non-rustable steels, four strong hose supporters, flesh color only. Sizes from 21 to 28.

Babys Rubber Pants 25c per pair

Made from pure rubber gum. Pure white. Bloomer style. A very low price for superior quality.

FRANCE HAS A SIMILAR MOVE

Effort Being Made to Induce People to Remain In Country.

PARIS, October 16 (Canadian Press Cable via Reuter's). — The necessity of preventing rural population from leaving the country and flooding to the towns both in France and in Canada, was discussed at a luncheon organised in honour of the leaders of the Canadian Family and Rural Movement who are accompanying the Canadian exhibition train on its tour through France.

The luncheon was presided over by M. Couvreur, president of the Federation des Associations Familiales de France.

Other speakers were Georges J. Bouchard, M.P. for Kamouraska, and Alphonse Desilots, Director-General of the Ministry of Agriculture in the Province of Quebec, who described Government measures introduced to induce people to remain in the countryside.

PRODUCE HERE

(Continued from page 3.)

been shown beyond a doubt that an extensive field exists in Ontario and Quebec for the introduction of by-product recovery coke ovens. These ovens, which it is stated have been immensely improved in the last few years, produce a coke much harder than the ordinary gas house coke and equivalent to anthracite in heating value. In the process, valuable by-products including gas, benzol, ammonia and tar oils, are saved. Under ordinary conditions the fuel can be marketed at a price considerably lower than that of anthracite.

An important advantage that by-product coke possesses over anthracite is that soft coal, the raw material from which it is made, is in plentiful supply. Not only are there large reserves of it in Nova Scotia, but the United States has a surplus production of from 300,000,000 to 450,000,000 tons yearly, from which Central Canada can draw. An anomaly which Mr. Landt points out is that soft coal entering Canada for use in domestic coke-making is charged a duty of 53 cents a ton, equal to 70 cents to 80 cents on each ton of coke produced, whereas United States' coke makers ship their coke into Canada duty free.

THREE BODIES FOUND IN THE BURNED AREA

GLENDALE, Calif., Oct. 16. — (Canadian Press) —Three additional bodies were found yesterday near Montrose in the burned area of the Saturday and Sunday fire which burned over fifteen square miles north and east of here. This makes five bodies thus far recovered.

CAMPBELLFORD AND DISTRICT

Ministerial Association Transacts Business — Cheese Drops to 20½c— Reports by Radio.

CAMPBELLFORD, Ocober 16.—The first meeting of the Ministerial Association since adjournment in June for the summer vacation was held yesterday afternoon in the Public Library. Those in attendance were: Revs. D. A. Thomson and M. L. Hinton of Hastings, C. F. McIntosh, J. E. Glover, S. H. Bennett, and Wesley Elliott of Campbellford, J. J. Black of Burnbrae, J. McIlroy, E. D. Seymour, and T. H. Stanley of Havelock, E. W. Caffley of Norham, George S. Hammond of Warkworth, and W. H. Towle of Bonar Law.

The personnel of the Association has changed considerably since the June meeting, among those who Revs. C. S. Clarke and H. B. Kenny, both of whom are now located in Belleville. Two of the oldest in point of membership are Revs. M. L. Hinton and D. A. Thomson of Hastings.

The new members yesterday were Messrs. Towle, McIlroy, Elliott, and Hammond.

Rev. J. J. Black President.

The meeting was organised by the election of Mr. Hinton as chairman, after which the officers for the coming year were chosen. Mr. Black was unanimously elected president, Mr. Glover secretary-treasurer last year, was made vice-president, and Mr. Bennett was chosen as secretary-treasurer.

President Black, Secretary Glover, Mr. Thomson and Mr. Seymour were appointed a committee to draw up the programme for the year.

Gospel Ethics.

Rev. W. H. Towle, the Anglican clergyman at Bonar Law, read the paper of the day, a scholarly and interesting treatise on the subject of Gospel Ethics, in which he presented many views on theological problems.

Mr. Towle is a former newspaper worker, having been in the editorial staff of the Philadelphia Ledger during the war. He is now a contributor of editorials to the Montreal Gazette.

A long discussion followed the reading of the paper, which was commended highly by all those who heard it, although some of the members took issue with the speaker. Mr. Towle, however, defended his views vigorously. So favorably was his address received that he was invited, and consented, to read another paper during the winter.

The next meeting of the association will be held on November 19.

Cheese Drops to 20½c.

The price of cheese dropped to 20½c at the last meeting of the Board. There were 355 boxes offered for sale by the following factories: Brae, 75; Crow Bay, 30; I.X.L., 31; Kimberley, 50; New Model, 31; Trent Valley, 35; West Seymour, 35; Woodlands, 70. Cook and Ivey divided the Board, the former taking Brae, Crow Bay, I.X.L. and Kimberley, and Ivey the balance.

The next meeting will be held on Monday afternoon at 3 o'clock.

Reports By Radio.

Cairnes and Hynds installed a radio in their store, and received the reports of every play made in all the games of the World's Series.

Church Workers to Meet.

There will be a gathering of church workers in the Methodist Church this afternoon and evening. At 2.30 the session will deal specially with Sunday School work, and in the evening there will be a rally of young people.

Personals.

Mrs. Taylor O'Brien, when in town last week attending the W.M.S. convention, held in the Parish Hall of Christ Church, visited her friend, Mrs. Alex. Abar.

Engineer W. H. Pretty, of Peterboro, was in town on business yesterday.

IN GOD'S NAME DEMAND PEACE

That Was Lloyd George's Plea to Americans at Minneapolis.

MINNEAPOLIS, Minn., Oct. 16. —(Canadian Press). — Minneapolis and the Northwest gave Lloyd-George the greatest reception ever accorded a visitor from abroad. Representatives of all creeds and races filled the hotel where Lloyd-George is resting.

The Jews paid him tribute for what they said he had done for restoration of Palestine. Swedish societies Norwegian Organizations and his own Welsh contingent in Minneapolis waited with a delegation of negroes. A band of American Indians acclaimed him as "Chief two Eagles" and adopted him into the Sioux Tribe.

World peace was the keynote of the day. Lloyd-George spoke but once. "I crossed the frontier last night," he said; the most remarkable frontier in the world, calm as the night and no soldiers and no barbed wire. Yours is a continent of peace, and in God's name insist on keeping that peace. Until the United States casts its influence into the scales for world peace," he declared, "he will despair of the future."

DUSTLESS SWEEPING.

Moistened newspaper, torn into bits and scattered on the floor, takes up dust and makes the sweeping easier.

LINDSAY BANK ALSO HAD RUN

The Depositors Gathered Around Bank Until Closing Hours.

LINDSAY, Oct. 16.—Nothing appears to travel as fast as a rumor. The news that there was a run on the Dominion Bank at Toronto as the result of a false assumption on the part of a foreigner reached Lindsay on Monday at noon and created a situation similar to that witnessed when the Home Bank branch closed its doors. Depositors in the Dominion Bank lost no time in hurrying down street and the "run" kept up until the hour for closing. All afternoon excited groups gathered round the bank corner discussing the situation. When the announcement was made in the press that a foreigner had been responsible for the stampede and that the bank was absolutely sound, the group of depositors felt greatly relieved.

FIVE THOUSAND STORM BOURSE

Mobs in Berlin Dispersed By Police—Food Main Objective.

BERLIN, October 16. United Press. — Five thousand hungry unemployed stormed the main city hall near Alexander Platz to-day in one of the most menacing demonstrations since the food shortage became so acute.

At least ten are known to have been wounded in the rush when police cordons advanced on the mob and drove the most daring of them back five blocks from the building.

Still determined the crowd rushed to the Bourse where brokers were seen hurriedly leaving the building, and seeking refuge in less conspicuous places.

Wilhelm Stress was closed to-day as a precautionary measure.

Disturbances are reported is several suburbs of the capital, particularly in Neukoelln, where three were wounde in food riots.

DR. FREDERICK A. COOK WENT ON TRIAL TO-DAY

FORT WORTH, Texas, Oct. 16.—(Canadian Press).—Pleas of guilty to charges of using the United States mails to defraud in furtherance of oil schemes, were entered before Judge John M. Killets, of Toledo, Ohio, in Federal Court, by seven of those indicted with Dr. Frederick A. Cook, Arctic explorer, who went on trial yesterday.

FIELDING ISSUES NEW STATEMENT

Dealing With The MacHaffie Letter On The Home Bank.

OTTAWA, Oct. 16. — (Canadian Press.)—Right Hon. W. S. Fielding, Minister of Finance, last night issued a statement in regard to the letter of W. N. MacHaffie, a former official of the Home Bank, published in a Toronto paper, and comment upon it by Sir Thomas White, former Minister of Finance.

Mr. Fielding said his attention had been called to the following statement from Sir Thomas White.

"While Sir Thomas admitted having received a letter from Mr. MacHaffie, the paper in question was informed at Ottawa that it was not now on the files of the Finance Department. Sir Thomas says when he left Ottawa in 1919 he left this and other correspondence with is secretary, so as to be available should further questions arise affecting the bank.

"The staement from Ottawa," continued Mr. Fielding, "that the MacHaffie letter was not on the files of the Department was correct. Sir Thomas White's private secretary was, and still is, an officer of the Finance Department. Any papers of a private character left by Sir Thomas White with his private secretary on his retirement from office, would be the private property of Sir Thomas. I, as one of his successors, have never had access to such papers, nor have I any right to see them."

STORY OF THE

(Continued from page 3.)

dicted, and he asked the jurymen to cast aside any pre-conceived notions concerning the Melbourne affair and to judge the guilt or innocence of the accused in an unbiased, unprejudiced and dispassionate frame of mind.

Five Witnesses.

Five witnesses were heard before the court adjourned soon after six o'clock. They were H. C. McBride, London, architect, who had drawn up plans for the Home Bank at Melbourne and its vicinity; Dr. Roderick Dewar, who attended Campbell just after the shooting; Dr. Lloyd Friele, of Glencoe, who, with Dr. Dewar, assisted in conducting the post-mortem; Dr. Woods, Coroner of Mount Brydges, and Agnes Campbell, sister of the dead man. All their evidence was similar to that given at the inquest.

AVOID MICE.

Keep all food covered and leave no crumbs about if you do not wish to be troubled with rats and mice.

MANAGE SCHOOLS BY BUSINESS MEN

Not Merely Farmers, Politicians Or Preachers Says Inspector.

LINDSAY, Oct. 16.—Mr. G. E. Broderick, who resigned from the Public School Inspectorate of East Victoria, and a portion of Peterboro County, was presented on Friday with an illuminated address and a gold watch by the teachers of his inspectorate.

Mr. Broderick in his reply severely criticized the present form of management of the school affairs in the rural districts by the trustee boards. If the schools were managed by business men he said, not merely farmers, politicians or preachers, the results would be better.

Schools should be managed by men with educational ideas, Mr. Broderick claimed.

RECALLS STONING OF LLD. GEORGE

Statesman Chats With British Barber in Minneapolis.

MINNEAPOLIS, Oct. 16.—(Canadian Press)—David Lloyd George "had a regular English hair cut," in Minneapolis yesterday. It was the first hair cut Britain's war time Premier has had since his arrival from abroad, and incidentally it was given by a native of Britain, B. H. Thompson, manager of a shop here, was the barber, and he talked as he worked on Lloyd-George. "I am pleased to meet and see you again," he said to the famous statesman.

"And where did you see me last?" asked Lloyd-George. "It was during the Boer war riot at Birmingham," Thompson replied.

"Oh, is that so,' commented the little Welshman. "You were not one of those who threw stones at me?"

The statesman smiled as he directed questions at the barber, who appeared somewhat embarrassed.

"No, I did not throw stones," replied the Tonsorial artist. "I was in the crowd just trying to get out of it."

WINNIPEG VETERANS' CONTRIBUTED $1,000

WINNIPEG, Oct. 16.—(Canadian Press)—To help the Dominion Command to carry on with its service work at Ottawa, the Winnipeg branch of the Great War Veterans' Association has contributed $1,000, it was announced yesterday. Several Manitoba branches also have sent donations to the "Carry On" fund.

PARENT COMPANY TO MEET LOSSES

Creditors of L. R. Steel Co. Meet in Toronto And Adjourn For a Month.

TORONTO, Oct .16.—A meeting of the creditors of the L. R. Steel Co, Limited, was held yesterday afternoon in the Foresters' Temple. Fred Clarkson presiding for the liquidator, G. T. Clarkson. The affairs of the company are in such condition that another adjournment of a month was asked for, and granted.

There are left in Buffalo a number of people who are negotiating with the American liquidator and matters are expected to take a turn for the betterment of the shareholders and creditors. The American liquidators believe in the bona fides of those who are now engaged in investigation of the Steel Company's affairs in the hope that they will be able to make a proposition which will pay the creditors in full and give to the shareholders a substantial holding of stock in the new company. These investigations are being continued and will open the way for a definite proposal to be made possible at the next meeting of the creditors to be held in November.

As evidence of the belief in the bona fides of the people who have the proposal in hand, the American receiver has sent work to G. T. Clarkson, the Canadian liquidator, that any further loss sustained by the chain of stores in Canada will be met by the parent cmopany with a further reduction in rent for the store premises that will wipe out the losses. This was the basis for the request for another adjournment.

A meeting of the shareholders committee was held Saturday. C. H. MacKenzie, secretary, states that $150,000 has been forwarded by Canadians towards the $500,000 necessary to finance any proposal on the part of the Canadian company to take over the stores from the parent company for the benefit of the Canadian shareholders and creditors.

GRAPHOPHONE CO. GOES TO RECEIVERS

Creditors Of Columbia Concern File Involuntary Petition in Bankruptcy.

NEW YORK, Oct. 16.—(Canadian Press).—The Columbia Graphophone Manufacturing Company, one of the pioneers in the talking machine trade was placed in the hands of receivers yesterday when an involuntary petition in bankruptcy was filed in Federal Court on behalf of several creditors. The action was a friendly one and plans for the corporation's reorganization under a new name will be made public tomorrow.

H. L. Willson, President and General Manager of the Company, and James R. Sheffield were appointed receivers by Federal Judge Learned Hand, and finished a joint bond of $100,000.

The application for receivership listed assets at $29,000,000 and liabilities at $21,000,000.

STANLEY BALDWIN AT PILGRAIMS' BANQUET

LONDON, Oct. 16. — (Canadian Press).—The Prime Minister, Stanley Baldwin, will speak at the Pilgraims' banquet which will be given in honor of the United States Ambassador, Colonel Harvey, on October 23. Sir Auckland Geddes, the British Ambassador to the United States, will attend the banquet.

FOR EVENING WEAR

Very wide tulle skirts are worn over very narrow foundations of satin or metal cloth—for evening, of course.

RELIABILITY

is a proof of true worth. The reliability of Beecham's Pills as a safe, gentle and effective corrective and eliminant has been proven for 70 years. Digestive disorders often cause impaired health. Biliousness, headache, lost appetite, constipation, and ailments may be relieved by that reliable family medicine

BEECHAM'S PILLS

Sold everywhere in Canada.

Largest Sale of Any Medicine in the World

TWO HUNDRED YARDS

Yard-Wide Madras Shirtings to Clear, Yard - - - - - 29c

A regular shirting fabric, but also suitable for women's house dresses, and just the thing for boys' blouses. Many attractive striped patterns on light grounds.

930th BARGAIN ANNEX EVENT

Bargain Annex

WEDNESDAY, OCT. 17th

TEN DOZEN

Women's Print House Dresses Bargain Annex Sale Leader - 79c

For splendid satisfaction and service you'll find these Dresses hard to beat. Many styles in neat attractive patterns of light and medium shades. You'll like them as soon as you see them.

THE BARGAIN ANNEX HAS ALWAYS BEEN A SHOP OF BETTER VALUES—DOUBTLESS IT ALWAYS WILL BE

300 Pieces of Hespeler Grey Granite Ware, at 69c

An opportunity for housewives to get in a supply of Kitchen Utensils that may be bought at a savings. First quality Hespeler Grey Granite Ware. Regular $1.00 and $1.25 values. First customers will have a choice of Potato Pots, London Kettles, Rice Boilers, Water Pails, Straight Sauce Pans and Gem Roasters. Come early.

Good Quality Grey Flannel, 47c.
35c Black Sateen, 29c.
Women's Print Bib Aprons, 39c.
Wide Silk Hair Bow Ribbons, 24c.
Children's Wooltex Underwear, 47c and 57c.
Children's Grey Ribbed Undervests, 39c.
Children's Fleeced Lined Waists, 44c.
Corduroy Velvets, 27 inches wide, 99c.
Excellent Quality English Bath Towels, 69c.
Splendid Values in Aluminum Ware, 49c and 98c.
Women's White Flannelette Gowns, 98c.
Odd Lines Women's Chamois-cloth Gloves, 59c.

ONCE AGAIN! NEW SHIPMENT OF

Otonabee Special Winter Wool, 3 BALLS - - - 29c

This repeat Sale of our special Four-Ply Winter Wool will give those who were not fortunate enough to secure a supply during the previous Sale a chance to purchase their fall knitting needs while the price remains reduced. A real selection of new fall shades. Come early.

SIX HUNDRED QUARTER-POUND SKEINS OF

Factory Knitting Yarn 19c Skein, 70c lb.

Away back to its price of ten years ago. This Three-ply Factory Knitting Yarn comes in colours of Colmare, White, Light Grey, Dark Grey, Grey and White, Black and White mixed. One should not neglect getting a season's supply while tne price remains so low. Remember, there's Hosiery and Mitts to knit for the Winter. Better do it now.

OUR SECOND ANNEX SALE OF

Tartan Plaids and Shepherd Check Dress Goods, 39c Yard

36 INCHES WIDE

Attractive wash dresses for children's wear may easily be made from this serviceable material. Dresses quite suitable for school wear. This fabric will also combine well with other cloths to make over and re-model old frocks. To clear, 39c yard.

Women's Special $1.00 Value All-Wool Black Cashmere Hose

79c 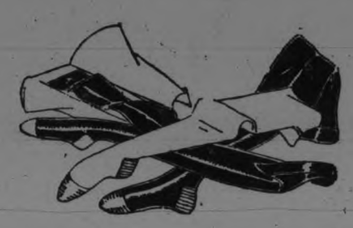 79c

Tomorrow we offer you the best Hosiery value of the season. Made in the Mercury Mills with the popular narrow fashioned ankle, which assures a perfect fit. Real heavy quality and made with double soles. Sizes 9, 9½ and 10 at nine o'clock.

NEW SHIPMENT

Children's 1-1 Ribbed Wool Cashmere Hose

BARGAIN ANNEX SALE LEADER

49c Pair

Now comes the season of the year when one is laying to one side the sheerer Lisle Hose of summer and procuring a supply of more substantial and heavier in weight. We have arranged a Sale of these splendid weight Wool Cashmere Hose, every pair of which we expect to clear at this ridiculously low price, 49c pair.

Buy Flannelette Now!

1,200 YARDS

EXCELLENT QUALITIES — WIDE WIDTHS

24c Yard

Included in this lot there are light, medium, and dark striped patterns, also All White. This material is in a wonderful weight, being woven from Pure Cotton Yarns, and made in Canada. The widths run from 34 to 36 inches.

ONE-DAY SALE

Full Comforter Size Rolls of Cotton Batting 77c

Each roll opens out in a large sheet, measuring 6 by 7 feet—plenty large enough for a real full size comforter. This same Bat sells regularly at $1.00, so it will be to your own advantage to secure two or three at the reduced price.

CANADIAN-MADE

Large Double-Bed Size White Flannelette Blankets $2.95 Pair

Do you find it a bit chilly these nights? If so, it might be a good plan to buy a few pairs of these real heavy Canadian Flannelette Blankets. They come in a generous size, 68 by 81 inches, and are marked at a very low price for one day's selling.

All Linen Roller Towelling 19c Yard

Did you ever know that you could procure a real Pure Linen Towelling at 19c yard? You couldn't at one time, but you can now. To-morrow in the Bargain Annex there will be a choice of White with Red striped borders in a Towelling worth 25c a yard anywhere.

Women's Undervests and Balbriggan Bloomers, to Clear 29c

Summer weight garments, in values that would sell regularly from 38c to 50c. Snug fit Bloomers, in Pink only, and a selection of many different styles in Vests. Some are Factory Seconds and others are odd clearaway lines from the Street Floor. To-morrow at 25c garment.

WOMEN'S "DODDO" KNIT

Fall and Winter Weight Bloomers

ALL PERFECTS

59c

We have only to tell you these are "Doddo" knit garments and you will instantly recognize their superior quality. They have elastic snug-fit waist-bands and knees. Cream color and sizes 36 and 38. Positively no seconds in the lot. In the Bargain Annex tomorrow at 59c.

AN OUTSTANDING VALUE

Women's Heavy Knit Underwear 74c Garment

A splendid quality garment, heavily knit, in cream and white. Extra fine yarns. A choice of short or long sleeves. Made with button fronts, and Drawers are full ankle length. Sizes 36 and 38.

DOZENS OF

Children's Fleece-Lined Sleepers at 98c Each

Nights are cool and kiddies must keep warm. About the best way we know is to buy them warm Fleece-Lined Sleepers that assure perfect comfort. It is quite essential that they be warm and snug in the land of slumber. These Sleepers come in the popular Hatch one-button style. All perfect and a good range of sizes.

9 A.M. TO 10 A.M.—ONE HOUR ONLY

Our Special Four-String Corn Brooms - 39c

Once again we have been fortunate enough to secure a shipment of these excellent Brooms. Each Broom is securely bound with four strings. Made from real broom corn and has a good sturdy hardwood handle.

No telephone orders, please, and not more than two Brooms to one customer.

A BARGAIN ANNEX SALE LEADER

Heavy English-made Flannelettes at 19c Yard

A Sale of Flannelette that will enable one to purchase a great winter's supply and to economize to the fullest extent. A choice of all-cream or colored striped patterns in this heavy made-in-England material, each piece 27 inches wide.

The GRESSMAN Company Limited

WAY OPEN FOR PEACE IN HARD COAL FIELDS

Secretary of Labor And Industry in Governor Pinchot's Cabinet Expresses Views—Present Dispute.

By S. P. Hollingsworth.

HARRISBURG, October 16. — United Press. — The solution of recurring anthracite coal disputes lies in the direction of better organization in the industry and not in public ownership of the mines or regulation by governmental agencies according to Dr. Royal Meeker, the former U. S. commissioner of labor statistics and research director of the international labor office of the League of Nations.

Dr. Meeker, who is at present secretary of labor and industry in the cabinet of Governor Gifford Pinchot expressed his views for the United Press concerning the possibility of stabilizing the coal industry to prevent industrial disputes of great magnitude.

It is the constant dread of another strike to tie up the coal production that is causing the public to lose patience with the anthracite industry, which is a virtual monopoly for Pennsylvania.

The economic loss from this condition is a matter of grave concern to the miners and the operators who submit to it and to the people of the region where the coal is mined, who are constantly subjected to the unfavorable circumstances attending every mine suspension.

Need Better Organization.

"The best hope at the present time for the solution of the recurring coal disputes lies in the directios of better organization in the industry, and the working out of an agreement between the coal operators and miners," Dr. Meeker declared.

"Public ownership or operation of the mines offers no hope of a solution in the near future because neither the public nor the mine owners are ready for this step," he said.

"The business of digging, transporting and marketing the coal is a very complicated business and it would require many years to educate the public, the mine owners and the mine workers for such an enterprise and to build up a public agency, which could conduct this business efficiently even if it were possible to divorce it from political appointments and political pressure.

"Eventually it is probable we will come to public ownership and operation but what is needed is stabilization of the coal industry during the period of education and training prerequisite to the successful operation of the coal industry by the public.

It is, perhaps, even more difficult to regulate private enterprises than it is to operate them outright, as public businesses like the post office. The slight succeses of the public utility commissions, the insurance and banking departments of government in controlling, stabilizing and regulating the industries included under their jurisdiction, indicates how tremendously difficult and unsatisfactory is the enterprise of regulating private enterprises by public agencies.

Public Regulation Fails

"Public regulation of private quasi-public enterprises has never helped to train the public to run these enterprises successfully. Such regulation has too often disappointed and exasperated the public.

"On the other hand, the successes achieved in many large and complicated industries in the way of organization, stabilization and regularization by means of the co-operative action on the part of employers and workers indicate that the same principles and methods may be applied in the coal industry with equal success."

Dr. Meeker called attention to the transformation of the clothing industry from the worst to the best class as an achievement due entirely to this spirit of co-operation within the industry.

"Collective agreements have been made which have set up permanent, continuous joint committees of workers and employers to deal with every possible cause of dispute, before the dispute could develop so far as to be uncontrollable," Meeker explained.

"The experience in the clothing industry and many other industries shows conclusively that the best time to stop a strike is before it begins. It may be objected that the coal industry has had just the same kind of collective agreements as exist in the clothing industry and that in coal mining collective bargaining has failed.

Need the Machinery.

"The principal differences between the collective agreements in the coal industry and in the clothing industry has been precisely in the machinery provided to deal with disputes.

An all-inclusive organization, including permanent joint committees ready to act instantly in cases of disputes which cannot be settled by the shop foreman, is the plan proposed by Dr. Meeker.

"Industrial sores should be dealt with promptly before they have time to develop into carbuncles or to infect the whole industry with poison. The trouble in the coal industry is that the machinery for dealing with industrial discontent is inadequate and slow. Nothing is done to allay discontent until it is too late to do anything.

"This fatal defect in the collective agreement in the coal industry could be remedied completely by setting up a sufficient number of joint committees to deal with complaints and disputed points promptly and authoritatively. Of course, there must be mutual confidence and good faith on both sides. If these do not exist, they must be created before any progress toward stabilization and a permanent settlement can be made.

"I have thus far spoken only of co-operation between employers and workers, of collective agreements and joint committees representing the two parties. Experience shows, I think, that mutual agreements on the part of employers and workers are the best, if not the only, plan for securing industrial peace.

Favors Mutual Agreement.

"Whenever the public enters as an impartial chairmanor arbitrator, the 'settlements' reached have generally been unsatisfactory to one side and many times to both. In the best organized industries the tendency is to get away from the 'impartial' representative of the public. Each side to a controversy expects the impartial arbitrator to decide in its favor. In last analysis, industrial peace can only be secured through mutual agreement."

"Mutual agreement can be obtained only throught mutual understanding arrived at through conference with the public represented as a factor," Dr. Meeker continued.

"The public can be of great assistance in bringing disputes together and persuading, even forcing them, to listen to each others side of the controversy. It is only in this capacity that the impartial chairman or arbitrator representing the public can function usefully in the furtherance of industrial peace."

MAY RETURN WAR PROFITS.

Ford Books Audited for this Purpose—May Reach $30,000,000.

DETROIT, Mich., October 15. — E. G. Liebold, secretary to Henry Ford, stated that the books of the Ford Motor Company are being audited in order that Mr. Ford may turn back to the Government the amount of war profits represented by his stock holdings solely.

Mr. Liebold's statement read:

"Following Mr. Ford's previous announcement that he would turn back to the government the amount of profits acruing from war work on his own stock holdings in the Ford enterprises, and audit was begun on his books. In fact there has been a more or less continual auditing of the books ever since the close of the war. If we ever get a final settlement on the war contracts, taxes and the like, then Ford will make immediate repayment of his profits."

Mr. Liebold would not say when the audit might end, or what the amount of the profits to be returned might be.

Mr. Liebold would not hazard a guess as to the amount that would be returned to the government. It has been estimated at between $20,000,000 to $30,000,000.

BUY ADVERTISED GOODS
Best, Safest, Cheapest

ADVENTURES OF THE TWINS

By Olive Roberts Barton

NEVER MEDDLE WITH MOSEY MUD-TURTLE

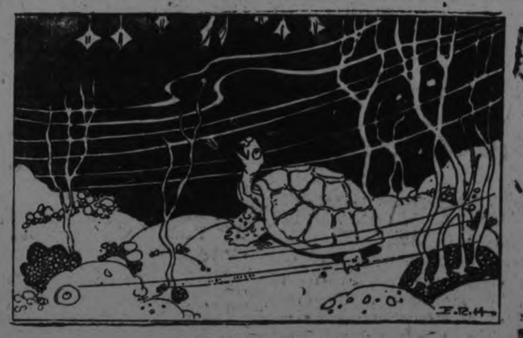

"It's those ducks!" he declared.

Missez Duck and Mister Drake and all their fat children were swimming on the pond. It was a glorious day for ducks, raining like everything.

"My! My!" quacked Missez Duck. "I never felt so good in my life! Could anything be nicer?"

And she ducked her head under the water and kicked up her yellow heels, almost turning a complete somersault.

"Did you get anything?" asked her husband, swimming up close to see if he had missed something good to eat.

"Yes, some kind of a worm in the mud at the bottom," said Missez Duck loudly. At that all the chickens looked sadder than ever, for there weren't any bugs or worms where they were, and it was too wet for them to go out and scratch. Every inch of Squealy-Moo Land was flooded.

Now, there was one person who was as cross as a multiplication mark. He either liked to be awfully wet or awfully dry, and such things as rain storms he had no use for at all! When the sun was out nice and hot, he would sit on a log and roast himself and snap at flies and have a regular party all by himself.

It was old Mosey Mud-Turtle, and he was under the very spot where the duck family was showing off. He was trying to settle his nerves by taking a nap.

When Missez Duck dived she woke him up, for her bill wasn't two inches from the end of his nose.

"Well, of all cheeky things!" he snapped, sticking his head out of his shell and looking around.

"It's those ducks!" he declared. "If they come meddling around me again I'll have to teach them to hunt on their own premises and let other people's property alone."

At that very minute Mister Drake, not to be outdone by his wife, dived down with his long yellow bill.

And old Mosey Mud-Turtle made a grab and caught him by the neck.

"Help! Help! Help!" quacked Missez Duck in dismay. "Won't one of you chickens run and fetch somebody?"

Just then the Twins came by with Mister Dodger, under a big umbrella.

"I'll get him," called the fairyman, "but next time you make fun of people, Missez Duck, don't ask them to do you a favor."

(To be Continued).

AMERICA'S SALESMEN AND FOREICN CUSTOMS

The president of the United States Chamber of Commerce, Julius H. Barnes, points out in the October "Our World" how our commercial men are handicapped by obsolete and antique customs laws. In his article, "Taking the 'Cuss' Out of Customs," he welcomes the League of Nations Customs Administration Conference, this month, as an agency for doing away with the awkward delays which clog the channels of business. He writes:

"American business men have an interest in the customs administration of other countries, as well as our own. When we ship merchandise abroad, if we are to build up and maintain good will on the part of our foreign customers, that merchandise must come to market promptly, in good condition, and without the incumbrance of excessive penalties and other charges, and vexations documentary requirements, bonding requirements, etc. If we are sending a commercial traveler abroad, we want him to be able to travel about from place to place without delays, without having his sample cases held up unnecessarily at the frontiers, and without incurring penalties in connection with his samples that make his trip unprofitable.

"The converse of this situation is true. The English manufacturer or merchant, or the Italian manufacturer or merchant, or the Japanese manufacturer or merchant, is just exactly as interested in receiving prompt, friendly, business-like treatment at the hands of the customs officials of the United States.

"The October conference at Geneva is called to improve the existing situation in the custom houses of the world. In the phraseology of the League of Nations agreement, "equitable treatment for commerce," not hindered by excessive, unnecessary arbitrary customs or other similar formalities, is the thing aimed at. The various governments are called upon to take such legislative and administrative steps as to accomplish this end. The program calls for the governments officially participating to agree to report progress, definitely to the Secretary General of the League of Nations. The program carries for consideration a number of specific recommendations such as clearcut publication, in advance of application, of all customs laws and regulations; elimination of export and import prohibitions so far as possible, and simplification of the licensing systems where prohibitions are held to be necessary; the utmost simplification of technical verification and analysis of merchandise, and definite agreement to abstain from unjust discrimination between nations in this respect; efforts for international comity in requirements relating to purity, quality, sanitary conditions, district of production, etc.; simplification and uniformity in the requirements of certificates of origin; a simple system of temporary free admission of commercial samples, under bond. The whole field of customs administrative services will be under discussion."

Read the Want Ads.

CHILDREN CRY FOR "CASTORIA"

A Harmless Substitute for Castor Oil, Paregoric, Drops and Soothing Syrups — No Narcotics!

Mother! Fletcher's Castoria has been in use for over 30 years to relieve babies and children of Constipation, Flatulency, Wind Colic and Diarrhea; allaying Feverishness arising therefrom, and, by regulating the Stomach and Bowels, aids the assimilation of Food; giving natural sleep without opiates.

The genuine bears signature of

Chas. H. Fletcher

Corsets

A clearance of odd lines in Back Lace Corsets, low and medium bust, mostly white, made of strong coutil and good hose supporters. Regular values, $2.50 to $3.00, for

$1.89

(Second Floor)

Boys' Jerseys

100% Pure Wool Jerseys for boys' wear. Good weight, closely knit, snug fitting neck. Choice of navy or brown. All plain or with contrasting stripes. Assorted sizes. Regular $2.00 value, for each .....

98c

Stamped Pillow Cases

Good quality Pillow Cotton is used in these Slips. Deep hemstitched hem. Choice of three neat stamped designs, easily worked. 42 inches wide. Pair .....

79c

THE J.C. Turnbull CO. LTD

SAMPLE ENDS

Ends of Repp, Cretonne, Silkoline and Shadow Cloth. Cut into squares. Suitable for chair covers, cushion tops, etc. About ¾ of a yard square. Worth regularly 75c to $1.25 each. Your choice Wednesday, each..... **39c**

Farmer Satin

Extra good quality Farmer Satin in black. Used for linings, underskirts, bloomers, etc. 54 inches wide. Yard .....

2nd Floor.

98c

Coat Linings

Brocaded Coat Linings with a highly mercerized finish. Smart floral design. Choice of black, grey, gold and Copen. 36 inches wide. Yard .....

2nd Floor.

49c

Cashmere Hose

75% Wool Cashmere Hose in black only. Fashioned to fit, seamless, reinforced heel and toe. All sizes. Pair .....

49c

Silks and Dress Goods

(Second Floor)

Black Duchesse

Rich Satin Duchesse of Swiss manufacture. Good weight for dresses, and will give splendid service. Good shade of black. 36 inches wide. Yard..... **$2.19**

Plaid-Back Coating

Heavy-weight English Burberry Coating, double ply, rich nappy surface, of attractive heather mixtures and plaid back of contrasting colors, 56 inches wide. Yard..... **$3.95**

Radium Lace

Silk Radium Lace for dresses, in black, navy or brown, all-over pattern, 33 inches wide. Yard..... **$1.75**

Polama Coating

The ideal material for children's and misses' coats. Every thread pure wool and closely woven. Has a soft blanket finish. The colors are navy, seal, deer, Copen. and scarlet. Fifty-four inches wide. Yard..... **$2.25**

Thread Silk Hose

Heavy-weight Pure Thread Silk Hose, seam down the back, fashioned, double lisle foot, deep hem, widened top, in black, brown, grey or sand. Sizes 8½, 9 and 9½. Substandards of regular $2.75 quality. Pair.. ..... **$1.49**

Work Aprons, 43c

Gingham and Factory Cotton Aprons marked at one price for Wednesday. The ginghams are both Polly Prim and full length from the waist styles. The Factory Cotton Apron is the fudge syle. Seams carefuly finished, all well made and good quality materials. Attractively trimmed. Each..... **43c**

Lisle Hose, 25c Pair

Mercerized Lisle Hose in black, brown, sand and white. A good weight for present wear. Seconds of regular 50c lines. Pair..... **25c**

Persian Floss, 29c Ball

A Two-Ply Silk and Wool Firmly Twisted Floss for knitting into sweaters. Four very attractive Persian color effects to choose from. Wednesday special, ball..... **29c**

Pure Linen Damask, $1.98 Yard

Table Damask, every thread pure linen, bleached a snow white, small attractive floral designs and 72 inches wide. Yard..... **$1.98**

Grey Flannel, 79c Yard

Fine quality Pure Wool English Flannel, medium shade of grey. for shirts, underskirts, etc., 27 inches wide. yard..... **79c**

A Sale of China Cream Jugs

Fine quality China Cream Jugs in very dainty design for table use. Prettily decorated with rose pattern. English make. Wonderful value at the regular price of 25c each. Wednesday's special price, while they last **19c**

Two Specials For Wednesday

House Cleaning Special

2 large bars of London Special Soap, 1 large package of Snowflake Ammonia, 1 large package of Gold Dust, 1 can Classic Cleanser. Wednesday Special, the lot..... **39c**

Corn Poppers

Corn Poppers, made from strong galvanized wire, reinforced with heavy tin edge and having a long wooden handle.

Large size.... **35c** Small size **25c**

"Wear-Ever" Aluminum Sale Continues This Week

"Wear-Ever" enjoys the reputation of having no competitor for quality, workmanship and durability. Saturday's response proved conclusively that Peterborough women appreciate the value of this line of Aluminum. More of the same two utensils are offered for Wednesday at the same price. Fill out the coupon below, present it in our Basement and secure one or both of these two big values Wednesday.

4-Quart Saucepan

with straight sides and rounded base, measuring 7½ inches across and 5 inches deep. Complete with cover.

Regular $1.55.

$1.09

"WEAR-EVER" COUPON

In order that the factory may have accurate record of the number of these "Wear-Ever" utensil sold at the special price we are required to return to the factory this coupon with purchaser's name and address plainly written thereon.

Name .....

Address .....

City .....Date .....

The J. C. Turnbull Co., Ltd.

3-Quart Tea Kettle

Absolutely seamless, with sheet spout, tight fitting cover and adjustable lock handle,

Regular $4.50.

$3.19

Subscribe For The Designer

We are now taking subscriptions for the Designer Magazine at a special reduced rate. This popular book is published monthly and is full of wonderful helps and hints for the home, besides being an authority on correct styles. 12 consecutive copies can be had for less than 10c a copy during this special campaign. A year's subscription is only..... **90c**

Smart Burberry Coats

Bigger value than anything offered in Coats this season. Very attractive all-wool English polo cloth in heather mixtures of grey, fawn, blue or brown. Notch collars, patch pockets, inverted pleat back, all-around belt. Half lined with Dresden lining and seams bound. Wonderful value for Wednesday's selling at only **Sizes 16 to 42**..... **$11.75**

White Flannelette Gowns

Heavy quality White Saxony Flannelette Gowns, high neck, long sleeves, roomy sizes. A well made garment, very attractive style. Regular $1.50 value. Wednesday's price..... **$1.19**

(Second Floor)

ANNUAL SOCIAL AT 'MERRICANA'

Mr. and Mrs. T. Webster Entertained at Their Summer Home Above Lakefield.

LAKEFIELD, Oct. 15—Mr. and Mrs. T. Z. Webster entertained more than one hundred of their friends at their pretty summer home "Merricana" on Friday night last. The party, which is an annual event, is looked forward to from year to year and to paraphrase Coue's famous saying "every year in every way better and better." There was music in the air and the dancing never lagged from the early evening till the breaking up in the "wee sma' hours," dancing both round and square, was popular; card tables were provided for those who preferred less strenuous amusements and they provided lots of entertainment. The delightfully wild night was ideal for a jolly house party and though the fog was rather heavy, everyone reached home safely and without undue delay.

Supper was served about midnight and a corps of willing helpers assisted Mrs. Webster to dispense the feast of good things to which all did full justice. Among the guests were: Mr. and Mrs. G. A. Graham, Mr. and Mrs. Darling Mr. and Mrs. Stanley Higgins, Mr. and Mrs. W. Millar, Mr. and Mrs. Roy Slater, Mrs. I. Magee (of Peterboro), Misses Jean, Lizzie and Mollie Thomson, Effie Webster, Doidge, Clara Kidd, Hazel and Etta Bolton, Jean Ridpath, Helen Watson, Stella Lennox, Sylvia Holmes, Helen and Gwendoline Magee, (of Peterboro), Corrall Crapp, Myrtle Preston, A. Hunter, Ethel and Annie Millar, Verna Elliott, Lulu Darling, Ella Spencer, Myrtle Little, Lelia and Helen Burgess, Messrs. Ohlman, Jack and Clayton Ridpath, Dr. Renwick, Dr. Kennedy, Harry and Alan Gill, Russell Little, Richard Graham, J. Knox Herbert Tucker, and Walter Tucker, Arthur Barker, Selma Crapp, James Preston, Warren Northey, George Fairbairn, Archie Millar, T. Sullivan, George Hendren, Leo Spencer, Judson Hill, Langley Lawless, W. L. Webster, Fred Webster, O. H. Webster, Hilliard Payne, Chas. Hunter, Norman Preston and Wilfred Murduff and many others.

Mr. and Mrs. Webster are famous hosts and the evening was a great success, adding yet another party to the long list of happy evenings spent at "Merricana."

Girls' Auxiliary Tea

The Girl's Auxiliary of St. John's Church held an afternoon tea and sale of home made cooking and candy in the school room of the church on Friday afternoon. The ideal weather conditions were a valuable aid to the success of the afternoon as many patrons (mostly of the fair sex) visited the function and went out laden with good things The financial returns were gratifying and exceeded the expectations of the girls. The room was decorated with fowers and autumn leaves and with the lights softened by Japanese shades, presented an unusually attractive appearance. Miss M. Hampton, the president, was assisted of Misses Lottie Smith, Amy Watson and Etta Ogilvie and a corps of younger girls who was assiduous in their devotion to business.

Miss A. Watson was the convenor of the tea committee and was assisted by Misses Beatrice Junkin, Gladys Manning, Goldie Wannamaker and Helen Watson.

Misses Grace and Dell Watson presided over the fish pond which was especially popular with the youngsters.

The candy table, with Misses Hazel Crawford and Mae Mahood as attentive salesladies did a thriving trade. Misses Heler Everett and Winifred Payne at the fancy goods' booth were competent helpers. Misses Ogilvie and Ione Sanderson had charge of the ever popular home cooking booth.

Entertained Choir

On Friday evening the members of the Methodist Choir were guests of the members of the X-Ray class and the Lakefield Brotherhood and Sisterhood. The evening was particularly pleasant and the presence of Hendren's orchestra added greatly to the evening's entertainment. the girls of the X-Ray class After a very pleasant social hour presented the choir with $20.00, while the Brotherhood and Sisterhood presented $45.00, obth gifts, which amount to a goodly sum, to be used toward the purpose of vestments for the choir. Needless to say the offering was welcome and the thanks of the choir were given to the donors. The Brotherhood and Sisterhood have been disbanded for some time and their cash balance of $45.00 was made up of member's fees, which had been held in case of a resuming of their organizations and had no connection with the money raised at the "Old Home Day" on July 1st., 1921, which was divided among the various town organizations.

Foggy Nights

The fog which prevailed on Thursday night in a manner which suggests tales of Old London to the Canadian Mind and in a rather lesser degree on Friday night, made travelling a rather tedious business. Navigation on the river was quite out of the question and by road it was neither pleasnt or speedy.

Lakefield Personals

F. J. Burgess was in Peterboro, on Saturday attending the ball game.

Miss Gwendoline Simpson of Buckhorn spent the week end at her home in the village.

Mrs. H. J. Stuart was a visitor to Peterboro on Saturday.

Mr. J. M. Simpson, Mrs. Brown, Miss Corkery, Miss Duff, Miss Kennedy Miss Preston Miss Payne, and Miss Charlton attended the Teachers' Convention in Peterboro last week.

Rev. Walter Cox of Toronto, took charge of the services in St. John's Church on Sunday morning and evening. Mr. Cox was the guest of Mrs. W. M. Graham at "Invercauld."

Mr. and Mrs. Gordon Northey were in Peterboro on Monday.

M. and Mrs. Alex. Lowe are closing "Glenwood," Stoney Lake, on Sunday and returning to Cleveland, Ohio.

Mrs. Pringle and the Misses Pringle of Cobourg, were in the village on Sunday.

Mrs. Osobrne and Miss Angela Osborne were in Peterobro, on Saturday.

Mrs. Chant, who has been visiting friends in Toronto and other places returned home on Saturday.

Rev. E. W. Pickford of Brighton passed through the village on Saturday.

Mr. and Mrs. H. G. FitzGerald closed their cottage "Clear Lake Villa" last week and returned to the village.

T. A. Simpson returned home last week after a summer at Sudbury.

Mr. and Mrs. W. L. Ianson and Misses Margaret and Irene Ianson of "Viamede," motored through the village on Friday en route to Sunderland.

Mrs. H. Britten returned home on Saturday from a visit to her mother in Montreal.

Wm. Thompson of Mount Julian, was in the village on Friday.

Mr. and Mrs. W. Blewett of Peterboro, spent Sunday in the village with friends.

Miss Elsie Kidd of Peterboro, was a week end visitor in the village.

Miss Olive Dunford, who spent the past four months at "Viamede," Stoney Lake has returned to the village.

W. Brown passed through the village on Friday en route to Whitby Mr. Brown spent the summer at "Viamede," Stoney Lake.

Miss Blanche Moore of Peterboro was in the village on Saturday.

Dr. H. E. Moore is spending a month in the Western Provinces on business.

Mrs. (Dr.) Russell Gorrell and Mrs. H. Johnston of Minnedosa, Man., were guests of Mr. and Mrs. E. W. Bailey last week.

Canon and Mrs. Allen of Millbrook, motored to the village on Thursday and were guests of Mr. and Mrs. J. W. Todd.

Eleven members of the A.Y.P.A. attended the District Meeting in Millbrook, on Thursday evening. Mr. Stenner represented the local branch on the nominating committee.

A portable electric table lamp, the light of which can be regulated from minimum to full brilliancy, is now to be had in electric shops. It is so constructed that a push of the button will produce the desired degree of illumination.

Read the Want Ads.

Cobourg and District

COBOURG, Oct. 16.—On Friday the case of Julia Duneen and her father, Almon B. Van Blaricom against the village of Colborne was heard in the County Court before Judge Ward. The plaintiff claimed damages for an accident that happened some time ago. In September, 1918, it is stated, they were driving on the main street of the village of Colborne. They drove up in front of the registry office with the intention of tying their horse. There was a ditch at the point, it is stated, covered with wooden plank, and the horse and vehicle went through a rotten plank throwing the occupants out. Mrs. Duncan, it is alleged, required medical attention for some time afterwards. A year after the accident a writ against the corporation is stated to have been served, and this was recently renewed upon application to Judge Ward. After a part of the evidence had been taken the action was settled between the two parties. The corporation of Colborne pays the plaintiffs $475 each party to pay their costs. Porter, Butlet and Payne for the plaintiffs, W. F. Kerr, K.C. and F. M. Field, K.C. for the defendants.

Death of Albert Rice

Albert Rice of Darlington township, who has been at the County's Home for the Aged for some years, passed away there on Wednesday morning.

At Fenella

Rev. R. F. Stillman, pastor of the Cobourg Methodist church, goes to Fenella to-morrow to preach at the Anniversary services of the Methodist church, of which Rev. A. R. Walsh is pastor.

I. O. D. E. Dance

The Independent Order of the Daughters of the Empire held a dance at the Armouries here last evening that was well attended and very much enjoyed. Blood's orchestra furnished music for dancing.

S. O. E. Euchre

The first of the monthly series of Sons of England euchres was held at the lodgeroom on Friday evening. A large number were out to enjoy a pleasant social evening and a very enjoyable time was spent. The prize winners were Mrs. Walker, who received a cake plate, and Mr. H. Duncan who received a smoker's tray. The evening was the first of several expected similar enjoyable events.

Granted Request

At the regular meeting of Hamilton Township Council, a communication was read from J. D. Crozier, barrister Port Perry, requesting the Council to endorse a resolution appointing Col. Cameron of Beaverton, Hydro Commissioner. It was granted.

The Canadian Red Cross Society wrote appealing for help for Japan, and the matter was laid over for the present.

Celebrated Silver Wedding

On Friday Mr. and Mrs. W. J. Corbett celebrated the 25th anniversary of their marriage at their residence on University Ave. A number of friends assembled to congratulate them upon reaching this happy event in t heir lives.

Baltimore School Fair

The Baltimore School Fair was a great success this year and very many pupils in the various schools were made happy by winning prizes. The prizes to schools were awarded as follows:

Strathcona, Exercises—1, School Section No. 9, Miss V. A. Bradshaw, teacher; 2, School Section No. 2, Miss C. S. Raddow, teacher.

Singing—1, School Section No. 7, Miss E. Hogg; 2, School Section No. 1, Miss L. Montgomery; 3, School Section No. 9, Miss V. A. Bradshaw.

Marching—1, S. S. No. 9, Miss V. A. Bradshaw; 2, S. S. No. 2, Miss E. S. Raddon; 3, S. S. No. 7, Miss C. Hogg.

Special features—1, S. S. No. 1, Miss L. Montgomery; 2, S. S. No. 2, Miss C. S. Raddon; 3, S. S. No. 7, Miss C. Hogg.

Total score—1, S. S. No. 9, Miss V. A. Bradshaw; 2, S. S. No. 7, Miss C. Hogg; 3, S. S. No. 1, Miss L. Montgomery.

Trying to Locate Brother

Chief John C. Rose has received a letter from William Clucas, of 561 National Ave., Milwaukee, asking help in locating his brother, Arthur Clucas. He had not heard from his brother for about thirteen years when he received a letter from a Mrs. William Rusk postmarked Cobourg, stating that his brother was stopping at her home. He is very anxious to find out where his brother is.

Moffatt—Coburn

The marriage took place on Tuesday evening at the Methodist parsonage, Rev. R. F. Stillman officiating, of Miss Helen Coburn, daughter of Mr. George Coburn, Burke St., to Mr. Dentzel Moffatt of Cobourg.

WOMEN CAN DYE ANY GARMENT, DRAPERY

Dye or Tint Worn, Faded Things New For 15 Cents.

Diamond Dyes

Don't wonder whether you can dye or tint successfully, because perfect home dyeing is guaranteed with "Diamond Dyes" even if you have never dyed before. Druggists have all colors. Directions in each package.

FIVE MEN ARE BURNED TO DEATH IN A FIRE

MARQUETTE, Mich., October 16 (Canadian Press). — Five men were burned to death yesterday in a forest fire near Birch, Mich., twenty miles from here.

The dead were employees of the Lake Independence Lumber Co., of Birch and were working on railroad construction.

Little news is obtainable owing to the telephone and telegraph wires being severed.

Crowds of men are being organised here to fight the fire.

SISTER MARY'S KITCHEN

By SISTER MARY

Although oysters are high in price there is little waste. So for the money invested the amount of nourishment is great.

Care should be taken in cooking oysters that they are not overcooked. Nor should they be subjected to too high a temperature during cooking. Oysters are a protein food and their digestibility depends much on the care used in cooking them. If they are over-cooked or too quickly cooked they become tough, leathery and hard to digest.

Raw oysters may be served to invalids, and steamed or baked oysters and plain oyster stew are easily digested.

"Made" dishes of oysters are more difficult to digest because of the "makings," the oysters themselves being practically steamed or baked in the other ingredients.

Baked Oysters

If possible choose oysters in the shell. Wash shells and place in dripping pan. Bake in a hot oven until the shells part. Force open, sprinkle with salt and pepper and serve on shell.

If oysters in the shell are not procurable try the following:

One pint oysters, small ovals of toast a little larger than the oysters, 4 tablespoons butter, 2 tablespoons lemon juice, 1-8 teaspoon nutmeg, ½ teaspoon salt, paprika.

Clean and drain oysters. The bread should be toasted on one side only. Place bread in dripping pan, toasted side up. There should be a piece of toast for each oyster. Put oysters on toast, sprinkle with salt and pepper and bake until oysters are plump. The oven should be moderately hot. Cream butter, slowly beat in salt, nutmeg and lemon juice. Spread over oysters while hot and serve at once.

Oyster Stew

One pint oysters, 1 cup hot milk, 2 tablespoons butter, 1-8 teaspoon pepper, 1 teaspoon salt.

Pour ½ cup water over oysters and drain in colander. Strain liquor through cheesecloth and bring to the boiling point. Look over oysters and add to hot liquor. Reduce heat and let stew stand at the boiling point until oysters plump and edges curl. Skim oysters into hot milk, add butter, salt and pepper. Let oyster liquor boil two minutes and strain into milk. Serve very hot.

Cream of Oyster Soup

One pint oysters, 2 cups water, 2 cups milk, 2 tablespoons butter, 1 teaspoon salt, 1 tablespoon flour, 1 teaspoon minced onion, 2 blades of celery with leaves, 1 teaspoon salt, 1-8 teaspoon nutmeg, paprika, whipping cream.

Pour water over oysters. Add onion and celery to liquor and bring to the boiling point. Simmer for 15 minutes and strain through cheesecloth. Chop oysters very fine and add to broth. Simmer 20 minutes. Melt butter, stir in flour and slowly add milk, stirring constantly. When mixture reaches the boiling point add salt and nutmeg and stir into oyster broth. Bring to the boiling point and serve with whipped cream on top of each cup. Sprinkle with paprika.

This soup is richer than the stew and is of a creamy consistency.

SPEAK TO ME, LORD

Speak to me Lord, in the calm early morning,
As fresh from my slumbers Thy presence I seek.
Teach me to walk mid life's cares and temptations,
And pure and unspotted my spirit to keep.
Speak to me, Lord, in the glare of the noon-day,
When weary and fainting I stumble and fall;
Oy, speak to me then, lest in stress of temptation,
The world and its baubles my soul shall enthrall.
Speak to me, Lord, in the hush of the evening,
When the hills echo back the sweet Angelus chime,
And up from the vale in the paths homeward wending,
The sheep and the shepherd in quietness climb.
Speak to me, Lord, when the night shades have fallen,
And far overhead the stars twinkle and shine,
Speak pardon and peace ere I sink into slumber,
And light up my couch with Thy radiance divine.

DO YOU BELIEVE

If the business man could have the same ideals, the same lofty purpose in life that school teachers often express in the following well-known creed written by Edwin Osgoid Grover, how much better things would be:

I believe in boys and girls, the men and women of a great tomorrow; that whatsoever the boy soweth the man shall reap.

I believe in the curse of ignorance, in the efficacy of schools, in the dignity of teaching, and in the joy of serving others.

I believe in wisdom as revealed in human lives as well as in the pages of a printed book, in lessons taught not so much by precept as by example, in ability to work with the hands as well as to think with the head, in everything that makes life large and lovely.

I believe in beauty in the schoolroom, in the home, and in daily life and in out-of-doors.

I believe in laughter, in love, in faith, in all ideals and distant hopes that lure us on.

I believe that every hour of every day we receive a just reward for all we are and all we do.

I believe in the present and its opportunities, in the future and its promises, and in the divine joy of living.

In a Big Way

The future of Northern Ontario and Quebec in a mining way is developing much more rapidly than many good people realize. Funds for the development of promising properties are becoming available in a big way and the natural reflection of this is that the market in mining shares is beginning to do business in a big way.

The development of a broad market in mining shares holds attractive possibilities for trading and investing in these issues. We offer complete facilities to all who are engaged in transactions of this kind.

J. G. Beaty & Co.

Stocks and Bonds

6 King St. W., TORONTO

HIGH TRIBUTE FOR A LOCAL TEACHER

Presentations and Addresses to Mrs. H. M. Ashley On Eve. Of Her Marriage.

At a reception held in Mark street Methodist church recently in honor of Mrs. H. M. Ashley who was married on Monday to B. B. Anderson, of Chilliwack, B.C., the bride-to-be was presented with a very handsome umbrella and a white gold bar pin and hand bag. Mr. V. Boorman voiced the feeling of the choir and Sunday school showing the high esteem in which Mrs. Ashley was held in the church and Mr. J. Ellis with whom she has been associated in a business way for over ten years spoke of the happy relationships that had existed, paying high tribute to the splendid womanly qualities manifested by Mrs. Ashley now Mrs. Anderson.

The following addresses were read on behalf of the Sunday School of Mark street church and Mrs. Ashley's Sunday School class:

From the Staff

"Dear Mrs. Anderson:

"Hearing with regret that you are about to sever your connection with us, we cannot allow this opportunity to pass without asking you to accept this present, not because of it's great worth, butforthehig htestetem worth, but for the high esteem we have for you and the kindly manner in which you have worked with us in striving to extend our Master's Kingdom. Regard it ever as a momento of our affection, and may you live in the future as you have lived in the past, in the blessed enjoyment of Grace Divine.

"Signed on behalf of the staff of Mark Street Sunday School.

"Supt. A. W. Gamble,
"Treas. Marian Millage,
"Sec. K. Throop."

From Sunday School

"Dear Mrs. Anderson:

"We, your devoted Sunday School class wish at this time to tender to you our grateful thanks for all your kind interest and faithful instruction during the time you have been our teacher. It is with feelings of regret that we learn of your decision to leave us. We each one of us feel that we would like to give you something tangible as a remembrance of your kind interest and association with us.

"This small gift may not be of great monetary value but we ask you to place its worth more in the kindness of heart which impels this action on the part of your loving scholars. We trust in your absence wherever you may be, that God will guide and council you and still keep us linked in spirit and earnest endeavour. With love, we the undersigned bid you adieu, we hope only for a little while.

"From your Sunday School Class,
"Helen Throop
"May Grierson
"Fern Stenton
"Grace Agnew
"Dorothey Bamforth
"Hazel Hunter
"Jean McGregor
"Eliza Champion.

THE WEATHER.

The past summer was exceptionally dry in this section, and the usual "fall rains" have yet to put in an appearance. A narrow strip of territory stretching from the neighborhood of Lindsay easterly to Kingston, has been decidedly deficient in rainfall. Since the middle of last June the total has only been 44 per cent. of the usual amount. North of this dry belt, however, the rainfalls have been copious. To-day we have been favored with beautiful weather. Have you ever noticed when we do have a fine day in October and November it is usually of the superlative order? —W. P. (

Cobourg and District

COBOURG, Oct. 16.—Rev. Canon Broughall, Rector of St. George's Church, St. Catharines, preached yesterday at both services at St. Peter's Anglican Church of which Rev. Canon F. J. Sawers is Rector. Rev. Canon Broughall began his mission here today.

The Methodist Church

Rev. A. R. Wash, Roseneath, preached at both services in the Methodist Church on Sunday, and the pastor, Rev. R. F. Stillman, preached anniversary sermons at Fenella on the Roseneath circuit.

Other Churches

Rev. W. A. Bremner, pastor, occupied the pulpit of St. Andrew's Presbyterian Church at both services, preaching earnest, helpful sermons. Communion service was held in the morning.

Rev. James W. Pedly, Toronto, was the preacher at the Congregational Church and also at Coldsprings Congregational Church.

At the Cobourg Baptis: Church, Rev. J. N. Norton continued his helpful series of sermons on "The Christian," by taking for his subject, "Why Be a Christian," which he dealt with in a characteristically frank and earnest manner.

St. Andrew's Presbyterian Church, Baltimore, will hold anniversary services next Sunday, when the preacher for the day will be Rev. D. A. Thompson, Hastings, Clerk of Peterborough Presbytery.

Baltimore Methodist Church

The anniversary services of Baltimore Methodist Church, of which Rev. T. G. McKee is pastor were held yesterday. The special preacher was a former pastor, Rev. G. C. R. McQuade, and his many friends in the congregation, were delighted to see and hear him again.

Grafton Churches

St. Andrew's Presbyterian Church, Grafton, enjoyed a rare treat in the presence and address of Rev. John Griffith, of the Home Missions, who spoke in a very interesting way of present day conditions there and their relation to the work of the church in China. The service was under the direction of the Women's Missionary Society as was also the service in the Presbyterian Church at Vernonville, and both were well attended.

The Grafton Methodist Church had a special preacher the same day. Rev. Mr. Campbell of the Social Service Department. He gave a good address with special reference to the temperance situation in Ontario at the present time. The service was under the direction of the Women's Missionary Society.

Rev. Mr. Moyer, pastor of St. Andrew's Church, Grafton, was in Toronto last week attending a Synod meeting of the Presbyterian Church.

In the Hastings County Judge's Court, judgment was given by His Honour Judge Deroche, ordering a Belleville young man to pay one hundred dollars and five dollars a week maintenance in a charge laid by Officer Ruston, under the Unmarried Parents Act.

Benefit For Shelter

The annual donation party for the benefit of the Northumberland and Durham Children's Aid Society was held at the Counties Shelter in Port Hope last Wednesday. This is always an event that is quite readily responded to by those inclined to benevolence in the different municipalities that assist in this good work.

Transferred to Corbyville

Mr. J. V. Lapam, excise clerk at the Port of Belleville, has been transferred to Corbyville as excise officer. Mr. Henry W. Dillemuth of Belleville, has been appointed by the Civil Service Commission as Customs Excise Examiner at the Port of Belleville.

Sold If Not Claimed

The motor car seized over a week ago near Deseronto with three hundred bottles of champagne and Scotch whiskey, bore a Michigan license, it is stated, and has not yet been claimed. It is expected that it will be sold if an owner does not come along.

Death of Mrs. Geo. Wright

The death occurred at the family residence on Friday, very suddenly, of Mrs. Wright, wife of Mr. George Wright, and before her marriage Matilda Clarke. Mrs. Wright was born in England, but had resided in this country for over thirty years. She had reached her sixty-first year. Besides her husband she is survived by one son, Bertram Wright. The funeral took place on Sunday afternoon to Cobourg Union Cemetery.

Real Estate Transfers

Lillie M. Pepino has sold to R. A. Patterson a building lot on University Ave., Cobourg.

R. L. Rolls is stated to have sold to his son, Mr. Currie Rolls, merchant, a new house on Henry St., recently erected by the former.

Frank W. Menipi, administrator of the estate of the late George W. Menipi, has sold to Frank L. Eagleson, a part of lot 4, con. 6, Hamilton township, consisting of about fifty acres.

Kester—Hogan

The marriage took place recently in St. Mary's Church, Rochester, of Margaret Irene, only daughter of Mrs. Margaret Hogan, of that city, formerly of Cobourg, to Mr. Henry J. Kester, eldest son of Mr. August Kester of Bailey Road, West Henrietta, N.Y. The bride wore a becoming navy tailored suit with picture hat and fox furs, and corsage bouquet of sweetheart roses. She was attended by her cousin, Miss Agnes Stuart, wearing navy tricotine with grey hat and fur. Mr. George Kester, brother of the groom, was best man. The wedding breakfast was served at the home of the bride's aunt, Mrs. P. L. Hogan. The bride and groom left later for a trip to The Thousand Islands.

Known at Newcastle

Mr. Walter H. Saunders who met his death by accidental shooting at Rice Lake recently, spent his week-ends and holidays the past summer at Newcastle-on-the-Lake in company with his brother, Mr. William Saunders, whose wife and family occupied a cottage there. Consequently the news of his death was a source of deep grief to many Newcastle citizens.

Coldsprings School Fair

The North Hamilton Rural School Fair was bigger and better than ever before this year. Very many prizes were awarded to successful competitors. The prizes to schools were awarded as follows:

Strathcona exercises—1, S. S. No. 18, Miss D. Piggott, teacher; 2, No. 12, Miss A. Sweetman, teacher.

Singing—1, No. 18, Miss D. Piggott; 2, No. 12, Miss A. Swee man; 3, No 16, Mr. W. Davey.

Marching—1, No. 18, Miss D. Piggott; 2, Miss A. Sweetman; 3, No. 16, Mr. W. Davey.

Special feature—1, No. 18, Miss D. Piggott; 2, No. 18, Miss A. Sweetman; 3, No. 16, Mr. W Davey.

Total score—1, No. 18, Miss Piggott; 2, Miss A. W. Sweetman, No. 12; 3, No. 16, Mr. W. Davey.

I INVITE EVERY MAN AND WOMAN IN PETERBORO AND VICINITY

Every Person in This Section Who is Weak, Rundown, Sick or Nervous to Try This Great Medicine at my Expense—Free Bottle Will be Given to all Who Come Early.

ALL HAVE THE SAME CHANCE TO GET WELL AND STRONG

This is an invitation you can't afford to ignore. I'll tell you why. I am going to give you a free bottle of medicine that will tone you up and put an end to all chances of indigestion, rheumatism, constipation, catarrh, and kindred ills.

The medicine of which William Bronson said, "It is the only medicine that eased my stomach and stopped the gas, wiped away stomach troubles and put strength and vitality in my blood."

A highly efficient stomach medicine made from roots, herbs, barks, leaves, and a few other good things for the nerves, blood, stomach, kidneys and bowels.

You may be starving your blood in the midst of plenty. It isn't how much you eat that counts, but it's how you digest the food you eat.

You cannot get steam out of water without fire; you can't get brain power, nerve force, and red blood corpuscles out of food without digestion.

Thousands lack sufficient vital force and don't know why. They think they need a tonic, a vacation, or a change of scenery, but they don't. It's old digestion that's the matter with them, and six days of Dreco will prove it. They don't get the strength out of their food. It's like running corn through a mill with the rollers too wide apart, the corn gets through, but the mill doesn't grind.

DON'T THINK YOU MUST HAVE A PAIN TO HAVE INDIGESTION.

Lack of flesh, too much fat, pimples, blotches, sallow complexion, lack of nerve force, impoverished blood, sleeplessness, headaches, backaches, sideaches, weak brain power, dizzy spells, spots floating before the eyes, may all be due to faulty digestive process either in the stomach or the bowels.

Take Dreco with your other food for a week and find out how your digestive organs are working. If the Dreco helps you greatly, gives you more force, strength and brain power, dizzy spells, spots floating, your liver and bowels are not doing their duty.

Only yesterday your head may have felt dull and heavy, you had the "blues," were cross, nervous or irritable, everything seemed to go wrong and you couldn't tell why.

It's ten to one it was old dyspepsia slyly getting in his work, not enough to cause you pain, but just enough to dull your brain, rob you of your vitality, upset your lives,

and deplete your nerve force. Maybe you don't think so, but try a bottle of Dreco and see if it doesn't change "blues" to a bright cherry red, make the old world laugh in a merry glee, and put new vigour and vim in your life again.

Lewis A. Todd, the travelling salesman, had stomach trouble so bad he practically had to live on liquid foods. He couldn't even eat vegetables without suffering terrible pain. He took two bottles of Dreco and can now eat anything he wants without any distress whatever—sounds like a miracle? Well, we have Mr. Todd's own signed statement to that effect.

C. L. Maltick, the B. and O. conductor, says he had rheumatism so bad he had to use a cane to get around at all. On his fourth bottle of Dreco he said: "I am now feeling fine — have thrown away my cane," These are only two of hundreds, yes, thousands.

TEST THIS MEDICINE FREE.

Mr. Sufferer, have you ever heard of the wonderful medicine that talks, that really tells you itself what it can do—that's Dreco. Five minutes after you take it the medicine begins to unfold its virtues, and it will by actual demonstration, unfold to you more in regard to its merits in ten minutes than I could probably make you believe if I wrote you ten books as large as the dictionary.

"Words cannot tell how glad we are for Dreco,' 'declares Mrs. Treasa Copley "The first bottle fixed me up," says Walter F Dixon. "Am a changed man now." states Rev. Joseph L. Butler.

You may know some of these people, or know somebody who knows them. I'll send you their full addresses if you want them so that you can find out about Dreco, and the wonders it has wrought.

Probably you are now thinking whether all this can be true; stop it. Come at once to Bond's Drug Store, Peterborough, and ask for the Dreco expert; he will give you, absolutely free, a good-sized bottle of Dreco. This offer is open to every man and woman in Peterborough and vicinity. There are no ifs, ands, or buts attached to it, except that you come early, before the generous supply of free bottles has been used. You don't have to buy anything if you don't want to All I ask is that you step in and test this wonderful medicine, and see for yourself what it can do for you. So please come as early as possible.

Dreco is being specially introduced in Peterborough by Bond's Drug Store. Go there to-day and ask for Mr. Vaughn, the Dreco Expert. There is no charge and he will tell you honestly if he believes Dreco will benefit you. Dreco is also sold in Lakefield by E. H. Northey, and by a good druggist everywhere.

DR. TOLD NURSE TO TAKE DRECO

Crippled Up by Rheumatism so She Had to Hold on Banisters — Feet Swollen, Limbs, Ankles, Elbows Full of Pain.

"I am writing to say a few words in praise of your wonderful medicine, Dreco. I have often been asked to endorse this or that medicine, but always refused, but Dreco is different," said Mrs. D. S. Simpkins, of 1442 Law Avenue, Evansville, Indiana.

"I have suffered greatly from rheumatism and been treated by excellent physicians, finally tried a change of climate, but always my relief was temporary. While nursing I've had doctors pity me, saying I should be the one in bed with a nurse to attend me. My feet were so swollen and painful I could hardly keep my shoes on, my ankles and limbs were so sore and stiff I had to limp in my walk. I often had dark circles under my eyes, and that tired look in them.

"Constipation was a source of great annoyance and I couldn't secure relief from it. I was often nauseated and had a repulsion at the sight of food.

"To-day my feelings are entirely changed. I have taken two bottles of Dreco, and I am much better. The doctor told me to keep on taking it. Every ache and pain is gone, the constipation is completely relieved.. I am no longer nauseated, but eat and relish every meal. Instead of being a sore, crippled creature, limping around, I am happy and can nurse cases to-day which I would have been forced to refuse before. I give all the credit for my grand relief to Dreco, and unhesitatingly recommend it to every one who suffers as I did."

Free samples given.

THINGS TO REMEMBER WHEN WASHING BLANKETS

Our grandmothers used to tackle the spring cleaning all at once, going painstakingly from the top to the bottom of the house and not leaving one single nook or cranny out of their reckoning. They would likewise pile all the winter blankets in the washtub and work until their backs and arms ache until the blankets were all folded away to await the coming of cold weather.

The modern housewife has learned the art of taking things much easier, not only because she does most of her housework electrically but because she divides her tasks rather than doing them all at once. With the old method all the blankets were done during one week. The modern home-maker, relying upon her electric washing machine, does her blankets in relays during the early summer, whenever the mood is upon her.

The housewife who washes her blankets electrically has learned several important facts which we pass on to our women readers.

1. Temperature of the water for both washing and rinsing should be kept medium hot (with wool blankets it is best to have the water just a little better than warm) and never above 110 Fahrenheit.

2. Fill the tub up to the water line and then put in two cupfuls of soap jelly or flakes which will mix quickly with the water.

3. Important! Let your machine run for two or three minutes to whip up good stiff soap suds.

4. Wash one blanket at a time, if double; two, if single. Allow about fifteen minutes for washing. If blankets are very soiled it may take longer.

5. Above all, blankets should never be twisted or wrung out hard. You should therefore always release the tension of the rolls before putting the blanket through the Wringer.

6. The rinsing water should always be as near the temperature of the washing water, as possible. It is undesirable to use clear water for rinsing. Rinsing water should have some soap in it. Soap serves to conserve the natural animal oil in your blankets without which they would be hard and lifeless. Each blanket should be rinsed two or three times with a diminishing amount of soap in each water. Blueing is unnecessary and undesirable.

If these suggestions are followed and a clear, breezy day is selected on which to do the job, it will turn out successfully. The best way to dry your blankets is to lay them flat on the lawn, over a protecting sheet. If space does not permit of this, hang over the line, pull the edges and corners straight and place equal weight at each end.

MET HIS DEATH WHEN CAUGHT IN SHAFTING

Victim's Nose Torn Off, Eye Gouged Out And Cheek Bones Broken.

BELLEVILLE, Oct. 16.—(Canadian Press.)— Coroner Dr Boyce opened an inquest to-day, following the death in hospital here of James Lannigan, aged 60, who was whirled in the shafting yesterday at Lazier Paper Mills, just north of this city.

The jury was taken to the scene of the accident by the Coroner's orders.

Lannigan's nose was torn off, an eye gouged out and both cheek bones broken. He lived eight hours. A widow and family survive. The inquest was adjourned until Friday.

HEAVY GALES CARRY FIRES OUT OF CONTROL

ST. PAUL, Minn., Oct. 16.—(Canadian Press.)—The heavy south-west gale that sprang up yesterday has carried scores of forest fires out of rangers' control, and swept them forward during this afternoon in parts of Northern Minnesota.

A bad situation exists along the Minneapolis, St. Paul and S. S. Marie tracks, between Duluth and Cass Lake, with six or eight uncontrolled fires. A bad fire is also causing trouble south-west of Boy River village.

Estimating Contest Nears End

Only 9 More Days Left to Estimate. Over $100.00 in Prizes. We give Estimating Blanks on All Purchases and on All Accounts Paid. Estimating Blanks will also be given on all Goods ordered on or before 27th October for future delivery. Be sure and deposit your Blanks in box before 9.30 p.m. on Saturday, 27th October.

Wednesday Specials

CARD TABLES, Folding legs, strongly made, with Nickel-bound corners; finished in mahogany top; covered in Green Felt or Green Imitation Leather. Regular price $5.00, for, each **$3.95**

ARM ROCKER AND CHAIR, Walnut finish, spring seats, back and seat upholstered in Black Imitation Leather ..... Regular price $13.50, for, each **$9.75**

DINNER WAGGON, with Glass Tray, walnut top and birch frame, finished walnut; large rubber tire wheels; drop leaves ..... Regular price $37.50, for **$25.00**

COIL BED SPRINGS, Guaranteed, equipped with swayless attachment; makes a most comfortable bed. Regular price $9.00, for **$7.25**

SCOTCH MADRAS, best quality, double hemstitched edge, rich floral, scroll, trellis, Japanese, and conventional designs; two-tone Ecru shades; 42 inches wide. Regular price $1.25, for, yard **98c**

CRETONNES AND CHINTZ, our best quality, English, American, and Domestic makes. Large range of designs and colours. Suitable for any style of Room. Heavy quality; 36 inches wide ..... Regular $1.25, for, yard **69c**

McBride & Franks

224 Charlotte St. Phone 2069

Economy Is The Easy Chair of Old Age

BIG ALTERATION SALE

We are making extensive alterations at our Charlotte Street Store, and in order to make room for the workmen to remove the partitions and go on with the work, we find we are obliged to move out considerable stock, within the next week. In order to move this stock out of the way quickly we are going to give the Public the BIGGEST FEAST OF GROCERY BARGAINS EVER OFFERED IN PETERBOROUGH.

CEREALS
Corn Flakes, all kinds ..... 3 for 27c.
Shredded Wheat .....2 pkgs. 23c.
Post's Bran Flakes .....2 for 29c.
Fresh Rolled Oats .....12 lbs. for 47c.
Fresh Corn Meal ..... 12 lbs. for 47c.
Grapenuts ..... 2 pkgs for 33c.
Fresh Farina ..... 8 lbs. for 47c.

HONEY
5 lb. pails Pure White Clover Honey .. 75c.

WASHING POWDERS
Snowflake Ammonia ..... 3 for 23c.
Rinso Washing Powder ..... 3 for 23c.
Pearline Washing Powder .....3 for 23c.
Ese Washing Powder ..... 3 for 23c.

POTATOES! POTATOES!
Choice Dry Stock, peck ..... 25c.

PURITY CREAMERY BUTTER
1,200 lbs. of this well known, favorite brand. Pound **36c**

DRIED FRUITS
Seedless Raisins, bulk .....2 lbs. 25c.
Seeded Raisins, bulk .....2 lbs. 25c.
Seedless Raisins, packages ..... 15c.
Seeded Raisins, packages ..... 15c.
New Apricots, lb. ..... 15c.
New Peaches, lb. ..... 14c.
Hallowe Dates, bulk, lb. ..... 10c.
25 boxes only 50 60 Prunes ..... 2 for 25c.
(This is an extra large Prune.)
Tables Figs, layers ..... 2 lbs. for 55c.
Choice Cleaned Currants ..... 2 lbs. 35c.
Mixed Peel, good quality, lb. ..... 35c.

COOKING ONIONS
Extra good quality, peck ..... 70c.

Redpath's Extra Granulated Sugar
9 LBS. FOR 98c

LARD AND SHORTENING
Domestic Shortening, lb. ..... 17c.
Pure Lard, lb. ..... 19c.

APPLES! APPLES!
One big chance on good Cooking Apples. 100 barrels assorted cookers such as Pewaukees, Starks, Greenings, Falwaters or Kings, 45c. per peck.
This lot will go quick, so get in early and get your share.

FRENCH ASPARAGUS
Reg. 45c. for tin ..... 33c.

CANNED GOODS
Standard Corn ..... 2 tins 25c.
Standard Peas ..... 2 tins 25c.
Standard Tomatoes ..... 2 tins 25c.
Clark's Pork and Beans, No. 2 tin, 3 tins 40c.
Garden City Yellow Peaches, heavy syrup. Large tin. Special ..... 25c.
Garden City Peaches, heavy syrup, No. 2 tin. Special ..... 20c.
Singapore Pineapples, sliced ..... 25c.

EXTRA SPECIAL.
Tiger Salmon, large tin..... 20c.
Tiger Salmon, small tin ..... 2 tins 25c.

CEYLON BLACK TEA Lb. 55c
This is an extra good quality Tea, beautiful flavor and worth 75c. There is only 500 lbs. of this lot, so we will not sell more than 10 lbs. to any one customer.

RICE, TAPIOCA AND SAGO.
Blue Rose Rice ..... 3 lbs. for 22c.
Pearl Tapioca ..... 3 lbs. for 29c.
Extra quality White Sago ..3 lbs. for 29c.

SHIPMAN'S PASTES
Full Assortment. Special ..... 27c.

FLORIDA SHRIMPS
Reg. 35c. for tin ..... 27c.

CAMPBELL'S SOUPS
All Flavours ..... 2 tins 25c.

TOILET PAPER SPECIAL
A good quality Paper ..... 7 for 25c.

SOAP! SOAPS!
Fels' Naptha ..... 10 bars for 70c.
Surprise, Sunlight, Gold, Comfort or White Naptha .....10 for 67c.

STARCHES AND SYRUPS
Canada Corn Starch .....3 for 25c.
Bulk Laundry Starch ..... 3 for 25c.
Silver Gloss Laundry Starch ....2 for 25c.

EDWARDSBURG CORN SYRUP
5 lb. tin ..... 40c.
10 lb. tin ..... 75c.
2 lb. tin ..... 20c.

LYLE'S GOLDEN SYRUP
2 lb. tin ..... 29c.

TIGER BRAND CATSUP
Large Bottles. Special ..... 23c.

Make up your complete list. You cannot overbuy at the above prices. This sale will only last while we reduce the stock sufficient to make room for the workman.

FITZPATRICK & GERAGHTY

Rubidge Street Store Phones 481-2111 — Charlotte Street Store Phones: 471-492-2110

Patrons will help us greatly by giving us as much time as possible to deliver your orders.

Shop Early in the Morning

Listen!

Have you heard about Peps? Peps is a scientific preparation put up in pastille form, which provides an entirely new and effective treatment for coughs, colds, chest and throat troubles.

Peps contain certain medicinal ingredients, which, when placed upon the tongue, immediately turn into vapor, and are breathed down the air passages to the lungs. On their journey, they soothe the inflamed and irritated membranes of the bronchial tubes, the delicate walls of the air passages, and finally enter and carry relief and healing to the lungs.

In a word, while no liquid or solid can get to the lungs and air passages, these Peps fumes get there direct, and at once commence healing.

FREE TRIAL **Cut out this article, write across it the name and date of this paper, and mail it (with 1c. stamp to pay return postage) to Peps Co., Toronto. A free trial packet will then be sent you. All druggists and stores sell Peps, 50c. box.**

Peps

NEWS FLASHES

By using 20 000 000-candle power and 120 projectors for electric flood-lighting the new Wrigley building in Chicago is so illuminated that this 34-story structure is visible for 15 miles. In placing these flood-lighters they have been so arranged that the intensity of the light increases with the height of the building reaching the maximum brilliancy with the tower.

The new superdreadnought Colorado, just placed in commission at a Camden, N. J., shipyard is electrically driven as are a number of the newer battleships of the United States Navy. The four propellors, each driven by a 7 000 horsepower electric motor, are independently controlled so that should one become crippled the others will not be affected.

A school of electric cooking, attended by over 700 women was recently conducted in a vacant store at Pueblo, Colo., by Miss Eugenia Galvin, a specialist in this type of cookery. Among the prizes awarded in the contest that closed the sessions of the school was an electric range —the first prize for baking.

The Cora Williams Institute, Berkeley Calif., is now being heated electrically and a considerable saving of money is resulting. Fourteen heaters varying from two and one-half to six kilowatts each, constitute the electrical heating equipment. When coal was used for heating it cost on an average of $100 month throughout the year in addition to the wages of the furnace man. Electrical heating for December and January last, the coldest months of the year required an expenditure of only $106 and $110 respectively, while the heating current bills decreased materially as milder weather came along.

An electrical whipping machine, for cream, not children, has just been put on the market by a middle western appliance manufacturer. This piece of kitchen apparatus, operated from a convenience outlet holds one quart and in addition to whipping cream it will make mayonnaise dressing beat eggs stir light batters and do a number of other wrist-breaking kitchen operations.

Juneau the capital of Alaska may only be a city of 3 500 inhabitants but electrically it bulks quite large. Every house in the city is wired for electricity. There are over 300 electric ranges in use in the homes of Juneau in addition to hundreds of the smaller household electrical appliances. The central station maintains a completely furnished room adjoining its electric demonstration kitchen which is at the service of women of Juneau for club and church society meetings luncheons suppers bazaars and similar functions.

Did you ever realize that trolley car current has a fondness for flirting with the needle of a ship's compass? The British Admiralty has found that vamping of the helpless needle by the electric current which operates the "tram-car" lines of Greenwich so distracts the needle that it will point almost anywhere except to the exact magnetic North. As a result its compass-testing station has just been removed to an isolated spot in the Surrey hills miles removed from trolley car lines.

Nearly one thousand small electric home appliances, such as grills, toasters, chafing dishes, curling irons, and the like were placed back in service as the result of the free repair week recently conducted by the electrical dealers of the mainland of British Columbia. During this week the dealers carried newspaper advertisements stating that for the week they would repair small electrical household appliances without charge for labor involved and would only charge for needed new parts when the cost of these exceeded twenty-five cents each.

It Pays to Advertise.

MYSTERY AND ROMANCE OF LONDON TAXI CABS

Amazing Revelations of Driver in World's Great Metropolis—Sinister Possibilities Connected With Modern Vehicle Which Plys The West End

TEN YEARS IN LONDON'S UNDERWORLD—THE AMAZING REVELATIONS OF A LONDON DRIVER.

The mystery and romance of the London hansom cab—associated for fifty years with Bohemian pleasure and elegant crime—has given place to the more varied, fascinating, and perhaps more sinister possibilities of the taxi-cab, particularly the London night vehicle that plys the West End in search of "fares."

Between dusk and dawn, the gliding nocturnal taxi is an important adjunct of the adventures, the pleasures, the mysteries, and sometimes the murders that flash upon the dark screen of the night's happenings. The taxi driver sees much that is hidden from those who sleep at night—much that is bizarre, astounding, baffling, and at times terrible.

In this remarkable series a taxi-driver abandons the reticence usually observed by the man at the steering wheel; he tells in simple but vivid language of the things he has seen in London's West End nocturnal life and in the labyrinth of the underworld where polished crooks regard the taxi-cab as the Chariot of Crime.

SPEEDING TO PLEASURE — AND CRIME!

When night falls then the nocturnal taxi glides through the streets of the West End. Before the dawn many strange places will have been visited and many queer folk encountered.

Ten years of taxi driving in the West End, mostly at night, has given me a stock of memories that touch the heights and depths of human experience. I have driven heedless Youth to Pleasure; old men to dubious joys; gay girls to scenes of secret revelry; mystery men and women to strange clubs, the very existence of which are unknown to the police; famous folk, relaxing for a little from the cares of state and public life, have hailed my cab and been whirled away to scenes far different from the sedate setting of their daylight life. Moreover I have unwillingly been brought into contact with dangerous criminals—the type of modern crook who regards the taxi as the useful adjunct to his nefarious schemes. Red murder itself has not spared the driver of these public vehicles, while victims of demented love have found death while speeding through the darkened streets of London's pleasure-land—the down-to-date equivalent of "The Mystery of Hansom Cab."

I recall that Hopwood, the middle-aged business man who gave up a well-ordered domestic life to pursue with vehement passion what he called "a love the like of which none have known before," came to a night in his disordered life when in a frenzy of jealousy and misery he whipped from his pocket a revolver and shot his "dearest darling angel" through the breast.

"A burst tyre" muttered the taxi-driver, as he pulled up in Agar street, close to the busy street, when the report struck upon his ears. But even as he alighted the door of the cab was wrenched open and a distracted figure alighted, crying:

"Oh, my God I have killed her—I have shot the woman I love best in the world"—and the driver knew that tragedy had suddenly invaded his routine work. This was the first murder done in a taxi-cab, but not the last. For the night came when Bernard Pomroy killed his beautiful companion while crossing Leicester Square in a taxi, and then calmly ordered the driver to drive to Vine street police station where he arrived with his first dying victim. But of this more later.

It must have struck the observant that the taxi increasingly figures in sensational murder cases. In December, 1922, a woman was murdered in a taxi while being driven down the Rue la Fayette; in Berlin the horrible Rohn crime startled the Under Linden—passersby being transfixed with horror at the spectacle of a man in evening dress in a brilliantly-lit taxi stabbing fiercely at a woman in full toilette de nuit. 21 the murder at No. 1 St. Enoch Square, Glasgow, a taxi glides into the picture of the crime, while after Ronald True crept furtively from the flat of his frail victim, he hailed a taxi and was driven hither and thither as he disposed of the dead girl's trinkets and purchased himself fresh articles of clothing to cover the horrible crime the wet blood of which still stained him.

In the tragic shooting of Sir Henry Wilson, the taxi played its part, for the great soldier had just driven up to his Belgravia mansion from unveiling a memorial tablet in Liverpool street station when the shots of the assassins rang out and he fell dying. Finally, the dastardly murder of my friend and road-chum, John Dickie, under circumstances of cold-blooded ferocity, seems to have been the climax of the association of the taxi-cab with supreme crime.

London's Hidden Life

I have cited these few instances by way of introduction. There are many, and I shall deal with them fully. I would almost venture to say that night taxi-drivers in London's West End know more of the hidden life of the Underworld and Bohemia than the police do. They see much that they do not comment upon; people trust themselves with child-like simplicity to the man at the steering wheel; he is often the guide, philosopher, and friend of the man with money to burn. Occasionally he is the unconscious helper of the criminal; rarely—but still sometimes—he is in league with the desperate characters who are at war with the police and who live by preying upon the rich.

If all the strange happenings they see could be recorded, the public would be startled. In reviewing some of my ten years of memories I myself feel the truth of the old saying, "Truth is stranger than fiction."

Poor John Dickie

He knew a good deal about life in London streets and could have told many an amazing story. I shall relate some of the most remarkable experiences which befell him and other taxi-drivers he and I knew.

It is a strange coincidence—and one that I do not care to think about—that Dickie once remarked to a friend of his, in my presence, how remarkable it was that few crooks had ever attempted to rob a taxi-driver.

Many stories have gone the rounds about the reason for Dickie's murder. I have heard it said that Dickie met his death through being too much mixed up with London's underworld and that this murder was an act of vengeance.

There never was a 'straigher' man than Dickie, and, needless to say, such stories have come from the lips of those who did not know him.

I am convinced that he fell a victim to robbery. Indeed, in my own experience I have known of attempts of this kind. Once I myself was set upon in a dark quarter of Limehouse, whither I had driven a fare, by two men, one of whom carred a revolver.

Roughly, I was ordered to 'shell out.' I was about to do so—for it is foolish to argue with a revolver—when happily held arrived and the would-be robbers took to their heels.

Helping The Police

The driver of a taxi is often in a peculiarly advantageous position when the police are seeking information. He can—if he is an honest man—assist the authorities in numberless ways. In the course of his work he cannot help discovering the whereabouts of gambling dens, opium 'hang outs' and those too-numerous resorts to which men go for immoral 'amusement.' I shall deal with many cases of this sort later, but it is sufficient here to state that more than once has an honest taxi driver rendered invaluable assistance to the police.

Often he is able to give information regarding the whereabouts of a man he has driven, who answers to a certain description.

"Good," a detective will reply, when he learns what the driver can tell him of his late fare, "we are after the man for murder."

The taxi-man is not surprised. He is too used to such happenings. There is also the possibility that one or other of the scores of fares that enter his cab in the course of a day may be a "wanted man" fleeing from the police.

I remember once reading of the disappearance of a pretty girl from her home in Kent, and reading too the newspaper description of her. Two nights later a young lady of the same description hailed me in Piccadilly.

The newspapers spoke of a slight sore on the girl's neck. Seeing that my fare had such a scar, I merely nodded when ordered to drive to a notorious west-end club and made, at a good pace, for a nearby police station.

My surmise was correct. The girl had been lured to London by an unscrupulous man with whom she had fallen madly in love. She was grateful for what I had done—afterwards. Had I taken her to her destination, she, like so many others, would have fallen in the toils of the web of white-slave traffickers. I was just in time, and the authorities were able to effect the arrest of the girl's unscrupulous 'lover' who had lured her from home to the city of a thousand mysteries.

Shady Owner-Drivers

Taxi-drivers must be divided into those who drive for companies and small owners; the man who has managed to purchase his own cab and takes a delight in keeping it spick and span—who has not noticed the difference between the vehicle all fresh and neat with flowers adorning the interior and a smart man at the wheel compared with the frowsy cab with the surly, dirty driver who is usually uncivil—and the vagrant owner of a cab who is not at all particular what he does so long as he makes money. These are the unscrupulous men who bring the taxi-driver into discredit—men who too often in league with criminals and those who are the high priests of the exploitation of London's Night Life.

Such drivers will take "fares" to a gambling hell for a substantial tip. If a man is seeking a 'female companion' they will cater for such a demand without the slightest hesitation, so long as a good 'persuasion' is pressed into their hands.

Why is it that so many of the gambling hells in London are never raided? Is it because the police are dishonest?

What I am going to say will amaze some people. The police are often unable to raid these places in time, even though they know of their existence.

The proprietor of a gambling house will often have two, or even three, alternative places where his clients can 'sport their money.' He has spies—often he pays taxi-drivers who are "in the know," and can get firsthand information about a pending raid—and often he pays men of other professions—who warn him when the police are expected. These spies tell him which of his three houses is under suspicion. Supposing that his clients have already met there, the proprietor will send a timely warning and the gamblers and attendants will move—often by secret ways provided by the proprietor—to one of his other two places where there will be 'safe' from the authorities for the night.

When the police raid the suspected place they find, perhaps, a few innocent-looking men and women having supper there. The real law-breakers whom they are after have vanished.

Then there are owner-drivers and other taxi-men who are paid liberally to bring clients to certain gambling hells. These payments are almost always on commission, and a taxi-man whose greed is greater than his honesty can often make a great deal of money in this way. Rich Americans are singled out as likely mugs.

Or even if a fare asks to be taken to a certain restaurant, the driver will take him to a notorious restaurant "on his books" and say he mistook the name. The unsuspecting fare will complain half-heartedly and enter the restaurant to which he or she has been brought. Inside the proprietor will take care of his new patron.

It is often, in this manner, that men and women fall into such traps and come away ruined—either financially or morally, or both, as the case may be.

Houses of Mystery

The ordinary public never sees into London's underworld as the taxi-driver does. He may be hailed by two or three men and told to drive to a certain house, east or west, and wait outside until they come out. He will wait—and the men will come out and he will drive them back again.

Often I have afterwards discovered I had been driving crooks to a meeting place.

One will sometimes see, too, a taxi driver pull up before a dark, silent house in the East end. He will knock at the door, enter and eventually come out and drive off. What is the explanation of such an apparently ordinary occurrence. What lies behind those mysterious visits to dark houses in unfrequented streets?

There are many explanations. I will deal with one or two.

The house may be a gambling hell or a secret headquarters of a criminal gang. The taxi-driver may have brought warning of an impending raid or of some danger from the police.

If a fare asks to be taken elsewhere the driver will say that such a place is being raided that night. Then he will suggest the place that pays him for suggesting it, and his fare often falls to the deception.

How does the dishonest taxi-driver know? It is remarkable how much he does know. He has friends in the very heart of Scotland Yard, one might say, and it is amazing how much those friends learn of police activities. It would take too long to go further into this matter, and even the honest taxi-driver often knows a great deal about his dishonest colleagues and their associates that he dare not speak of, but he must keep to himself if he has any regard for his own safety.

Dishonest taxi-drivers are always at the disposal of crooks. Sometimes they belong to a gang of criminals.

Often, when a burglary is planned and the crooks intend robbing a house, whose occupier is away, a taxi is used to take the crooks to and from the scene of their crime.

A taxi-driver, whose "bus" is regarded as a "straight-up taxi," is called in. He waits near the scene of the crime, keeping his cab just around a corner conveniently near, or even a little way along the road. When he sees a policeman approach he will blow his horn so that the crooks will hear.

Apparently he will be waiting for a fare, who have gone into one of the other houses.

The crooks come out—the taxi-driver will speedily convey them back to their lair, and his reward is no negligible one, either.

The "Opium Express."

How does the opium trader distribute his devilish wares in London? The public have heard of many ways, through the newspaper reports of police court cases, but there is another method, which I never recall reading about in cold print.

The medium is very often the taxi driver. Early in the evening he will call at a mysterious house for his supply. This he will offer to suitable fares. His keen eye can soon "size up" a likely purchaser. Perhaps it will be a woman, more drunk than sober, whose face tells its own tale of vice. Perhaps it will be to some frequenter of a night club, whom the taxi man knows resorts to drugs. There are hundreds of such types—and the dishonest taxi-driver knows them all. He will pay another visit to the mysterious house late that night, or early the next morning, and receive a liberal commission when he has "paid in" for what he has sold. Needless to say, he finds most patronage among the frequenters of night clubs.

I shall have more to say about the peddling of drugs—in which famous actresses were concerned—in my next article, but now I would like to refer to a case of a girl who disappeared and of whom I heard from a fellow-driver, when we were chatting together, while waiting for the crowds to come out of a London theatre.

It concerned a driver, who was hailed by a very pretty girl in the Marylebone road one evening. The girl told him to drive to a house in a well-known square some distance away. Whenc she got out she told him to wait for her.

He did. While he was waiting he noticed a taxi draw up behind, but no one got out.

The girl came from the house, got in and asked to be driven to a restaurant in Limehouse. On the way there, passing through a deserted quarter, the driver noticed that the taxi behind was still following. Gradually it drew level and two men leaned out—one from beside the driver, where he was standing, and another from the inside of the cab.

Each man held a revolver. The driver of the girl's cab was ordered to stop. He did so. While one of the men covered him the other forced the girl to get out. She tried to scream, but was thrown into the other cab.

The man who was covering the driver warned him to keep his mouth shut, or else he would suffer for it.

He was told to drive on, while the other taxi made off in the opposite direction.

A few days afterwards the driver was reading a newspaper and saw a photograph of a girl, who was to have given important evidence against a criminal charged with a serious crime. She didn't come to the court, and it appeared as if she had vanished. Nothing was ever heard of her again.

The driver knew a good deal about the underworld—as most taximen do—and for the sake of his wife and children he dared not speak of the incident. My friend, poor fellow, he went to France shortly afterwards and never returned, so that I did not meet him again—learned the facts from the driver after a serious street accident, in which the driver was fatally injured.

The Girl Who Vanished

Everybody has heard of the mysterious disappearance of Mamie Stuart—the lonely girl who vanished after a bigamous marriage with a young engineer, and who was last seen alive at a lonely house; close to the Mumbles, Swanea. The police dug up the garden to this house; examined the walls and flooring; and scoured the country; even Canada and America was combed for her. But no trace has ever been found of her.

I believe she lived for quite a time in London after she was seen at the lonely house. I know as a fact that she had a friend who had a flat in Maida, at Lauderdale Mansion, and at this time that she made the acquaintance of a smart young taxi-driver who drove his own cab. In fact, I always believe that they were married; certainly they were about a great deal, while Mamie, who had a great fondness for motors was taught to drive. On one occasion I was told by a pal that Mamie sported male attire and actually took the car out of the garage and drove one or two "fares." She had a curious weakness for driving about in taxicabs, even before she met this special friend, and would not walk the slightest distance or take a 'bus if she could raise the price of a taxi. I always keep my eyes open for her, for I cannot believe that she is dead. My own opinion is that she is living quietly in the great world of London and will reappear one of these days. I know several taxi-drivers who are convinced that at different times they have driven Mamie Stuart—or her double.

4 out of 5 wait too long

Bleeding gums herald Pyorrhea's coming. Unheeded, the price paid is lost teeth and broken health. Four persons out of every five past forty, and thousands younger, are Pyorrhea's prey.

Brush your teeth with

Forhan's FOR THE GUMS

More than a tooth paste —it checks Pyorrhea

35c and 60c in tubes

ADLER COLLECTION IS ONE OF LARGEST

NEW YORK, Oct. 16.—The Adler collection of 40,000 Hebrew books and 4,000 Hebrew manuscripts, which has been added to the library of the Jewish Theological Seminary, will require the labors of scholars in about forty tongues and specialists in a hundred sciences, arts and trades, before its medieval learning can be added to the current stock of historical knowledge.

Jewish scholars came from many parts of the world to study the collection of 70,000 volumes at the seminary before the Adler library was added to it. It will be necessary now for students to make the pilgrimage to New York because of this hoard of unworked historical sources, which goes back to the seventh century, and which throws light on detail of the world's progress since the breakup of the Roman Empire down to modern times.

The Adler collection was put together by Elkan Nathan Adler, an international lawyer of London, in repeated tours of Europe and trips to Jewish centres in Asia, Africa and America. He bought many things in this country. Some of the books have been in the same families since medieval times. A set, acquired by the Jewish Theological Seminary, was continuously in the possession of one family in Spain from 1492 to 1910, and for three centuries at least the discovery that they possessed the books, which had been damned by the Inquisition, would have meant death to all members of the family. Other parts of the collection are in public archives scattered by war or theft. Many have royal signatures. One Spanish document is the sentence of an old Jew to be burned at the stake because his daughter was caught reading a religious book in Hebrew.

Jews Revived Learning

Some of the manuscripts were written by Jewish physicians and scholars in the courts of Byzantine emperors, of Mohammedan generals and caliphs and of European sovereigns. At various times in the Dark and Middle Ages the Jews were partly privileged and partly persecuted.

Moslems and Christians had a deadly hate for each other and a varying attitude toward the Jews. Charlemagne sent a Jew among his ambassadors to Haroun-al-Raschid and the Jew was the only one who came back alive. They travelled and traded and interpreted between Moslems and Christians and started the revival of learning, according to Prof. Alexander Marx, by translating Arabian literature and science into Latin. Science and philosophy came down from accident to modern times from the Greeks to the arabs, to the Jews and then to the budding universities of Europe.

Jewish scholars are intent on showing that Jewish translators of Greek philosophy and Jewish doctors of the Middle Ages played a considerable part in shaping the medieval theology and philosophy of the Catholic Church. Many famous European doctors and scholars of the Middle Ages who were formerly regarded as Christians have been found to be Jews, it is said, through the recent study of Hebrew literature of the Middle Ages.

About two hundred of the books are Persian manuscripts of the ninth, tenth and eleventh centuries which were bought by Adler on a book hunting tour through Persia. Before the war the Russian Government sought to obtain these Persian writings and English scholars were mortified when they were sold out of England to the Jewish Theological Seminary.

These works throw light on a Jewish period that was previously in almost total darkness. Some of the books are written in Hebrew characters adapted to the Persian language. Some are about particular arts.

Thousands of the other books are written with Hebrew characters adapted to various languages, and they treat every kind of topic of science, quackery, religion, law and domestic life, so that the work of innumerable specialists will be needed before all their historical value can be exhausted.

A Miamonides Letter

As the first bankers, and especially as the first world bankers, the Jews had had relations of all kinds with medieval sovereigns, and their letters, memoirs, and records may prove of great value in tracing definite facts of history from the time of Charlemagne onward.

Some of the interesting documents are safe conducts with royal signatures exempting favorite or highly useful Jews from the normal persecutions. Others are passes through different lands. One of the most interesting autographs is a letter by Miamonides, the greatest of Jewish medieval philosophers, who was the physician to Saladin and who refused an offer to enter the service of Richard Coeur de Lion. The miamonides letter was found in the famous cache at the Old Synagogue at Cairo, where Jews for about ten centuries deposited their letters, books and records. The story of how the collection was made is told briefly by Adler in his preface to the catalogue of manuscripts.

"The collection of over 4,200 Hebrew manuscripts, briefly described in the following pages, owes its origin to heredity, training, environment and travel. My father, himself a link in the previous chain of Hebrew literature, taught his sons to venerate its achievements. One or two of my MSS I inherited as a child from an uncle. Benjamin Adler, many from my father and from my brothers, Marcus and Hermann.

"Most were collected on travels, or from travellers, generally travelling booksellers, such as Jacob Lipschitz, Fischel Hirsch, David Frankel and Deinard, Egypt and Palestine were visited in 1888, 1895-1896, 1898, and 1901. On the first occasion mostly Karaite MSS. were obtained. On the second the Cairo Synagogue authorities accompanied me to the Genizia (the vault in which manuscripts had been deposited for ten centuries) and permitted me to take away the first sackful of fragments from that famous hoard.

"Neubauer rated me soundly for not carrying the whole lot away. Schecter (the late Solomon Schecter of New York) admired my continence, but was not foolish enough to follow my example. The third visit produced more Geniza fragments and important MSS. from Palestine and a Geniza in Alexandria. On the fourth visit a number of Hebrew and Greek manuscripts in Corfu, others in Damascus and Nabious and Jerusalem were acquired. In 1892, 1894 and 1900 visits to Morocco produced mainly liturgical results.

"Visits to Algiers in 1894-5, 1905 and 1912, to Tunis in 1894-5 and 1905, to Tripoli in 1905, brought additions to the collection, but nothing sensational. Those to Persia in 1896 and central Asia in the following year proved eminently successful and resulted in bringing back many specimens of Hebrew Persian literature, of which, when Neubauer published his catalogue ten years before, there was only a solitary specimen in England.

Date From Seventh Century

On a journey to Aleppo in 1898 some good manuscripts were found, especially a Divan of what may be called the Lay Poems of Bagdad, full of references to Geonim and to unknown contemporaries of Miamonides. Visits followed to Constantinople and the Balkans in 1888 and 1913; to Spain and Portugal in 1892, 1894, 1900 and 1903; to South America in 1902-3, and to North America five times during the present century; to Russia also six times, and to India and Aden in 1906. In the Spanish speaking countries no Hebrew was found, but sundry matters of Jewish interest, especially in connection with the Inquisition. Curiously enough important Hebrew manuscripts have been obtained where least expected—in Russia and the United States.

"To discriminate between the treasures is not easy; they comprise documents and letters of which the earliest dated are 640 and 832, and there are volumes of similar dates fragments for every century thereafter, the eleventh and twelfth being the most bulky."

They include poetry, astronomy, astrology, magical medicine and genuine medicine, mathematics, title deeds, marriage certificates, synagogue accounts, bills of divorcement. After reviewing a number of the rare books Prof. Alexander Marx, who is in charge of the collection, said:

"Similarly, our collection of the earliest books printed in Constantinople, Salonica and Venice are enormously enriched and many unique items added. To mention a few Constantinople books at random, we get an unknown treatise on the calendar of 1510; the alphabet of Ben Sira, 1519; Yodayah of Bezoirs, Sefer Hapardes ca. 1520; the printed fragment of the first edition of the Sifra with Abraham ben David's commentary ca. 1520; the edito princops of Kimki's Grammar, 1525, unicum; Abraham Ibn. Ezra, Yosod Morh, 1530; Joseph Kabez, Hasdo Hashom, 1532, from the library of the famous bibliographer, Manzoid, an unknown letter writer; Shobet Sofer, 1545; a fragment of the book Refuat Hatalmud, printed in Cairo, 1542, alleged to be by a member of the Soncino family, etc. We got a large number of the rarest Hebrew grammars of the first part of the sixteenth century, such as an unknown Aldino edition of Aldus's little Hebrew primer. Some new items are added to the Rouchlin-Pfefferkorn controversy, and so on.

Rare Early Bibles

"Our collection of vellum prints gets very remarkable additions, such as unusually fine copies of the Yalkut on Prophets and Hagiograph, Salonica, 1521; a volume of Babylonian Talmud, Baba-Batra, Venice, 1521; Maimonide's Code in four volumes, Venice, 1550; three book s of which no other copy is known; Mahzor Augsburg, 1534; the Roman Mahzor with commentary, Bologna, 1540, to mention just a few. Very curiously Adler had fols. 477-492 of the very race Bomberg Bible of 1521 on vellum, while we possess fols. 493-508, probably from the same copy. Altogether we will now have over forty books printed on vellum.

"The collection of early Bibles is very remarkable and includes the excessively rare Pontateuch of Constantinople, 1505, of which we get Conceis and Exodus printed on vellum and the Haftareth and Magilloth on paper; the two polyglots printed by the Soncinos in 1546-1547, the one Hebrew, Aramaic, Arabic and Persian, the other Hebrew, Aramaic, Greek and Spanish.

"We got an unusual collection of books printed in India in Hebrew, Marathi and English. Our Judeo-Spanish collection is enriched by many remarkable Stems, including several works by Manassoh ben Israel, such as his Piedro Gloricso, of which one copy has one of the original copper plates of Rembrandt, while another has the four plates imitating Rembrandt, which are ascribed to Leon Temple. We find here one of the Spanish prayer books printed in Ferrara, 1553; as well as that claiming to have been printed in Moguntia, 1534, which probably hails from Dodrecht. Of the Ferrara Bible of 1553 we got a Jewish and Christian copy. We got the treatise on the expulsion of the Jews from Oran, 1670; and the notice on the Jews of Cochin by Peroyra de Paiva, Amsterdam, 1687.

"Most striking is the collection on the Spanish Inquisition, which includes most important documents in prints and manuscripts and a wealth of books. One MS. which Mr. Adler picked up in Spain contained 104 leaves of original documents about the Marannos while the continuation of the same MS. is found in the Hispanic Museum of the city. We also find some original documents of Ferdinand and Isabella containing grants of properties confiscated from the Jews. Original documents from France and Germany also occur in the new collection as well as a holograph letter by Monasse ben Israel."

INFANTS DELIGHT TOILET SOAP

TO ALIGN WIRE WHEELS.

When truing wire wheels, always true the diameter first; this is controlled by the centre and back spokes; at the same time bring up the tension of the front spokes, or they will loosen up while working on the centre and back spokes. The front spokes control the side of the rim as well as the position of the hub shell from tie back of the rim, and can be used to bring the hub shell down to proper position. The front spokes should be as tight as the centre and the buck spokes. If they are tighter they will throw the wheel out and have a tendency to spring the shell out of true. Do not put too much tension on the spokes until the wheel is true. Should the spokes in a wheel to be trued up be badly rusted drop some kerosene oil or rust remover on each spoke by the nipple and also into the rim, and leave over night. In the morning adjust the wrench on the nipple, and while moving it tap the spoke; this will usually loosen the nipple. If too tight, cut out the old spoke and lace in a new spoke and nipple.

Persons of middle life and those on the borderland of old age find great benefit in

Vin St-Michel

(ST. MICHAEL'S WINE)

as a general tonic and preventive of stomach troubles.

AT MEALS ONLY

For your Baby

Soothe baby's moist, easily chafed skin with

Johnson's Baby Powder

Try the Drug Store First

Your Druggist is more than a merchant.

FOR sister's party be sure you have a chocolate cake. Even if the cake itself is simple, the dainty coating of FRY'S Baking Chocolate Icing will make it quite distinguished, and irresistibly delicious to everyone.

FRY'S Baking Chocolate is very simply and easily prepared because it is in fine powder form, ready for immediate use. Its purity is absolute and its flavour exclusive and delicious—because it is a FRY product. Of course, remember

"Nothing will do but FRY'S"

Torn by love of a woman—menaced by hidden foes—a great story.

MIGHTIER THAN THE BOOK!

A WILLIAM FOX SPECIAL

IF WINTER COMES

Ten reels of supreme entertainment—you may never see a greater picture.

Don't Miss It!

Astounding in its gripping realism, it thrilled, amazed and startled a capacity audience last night.

Epic Entertainment

To-day-Wed

Financial News and Views

Canadian Stock Exchange — And Mines — | New York Stock Exchang — and Curb Prices — —

Today's Quotations and Opinions and Reviews of the Markets.

New York, October 16. — Overnight news left the economic situation unchanged and stocks continued the technical rally to-day that was in progress most of the previous session.

New highs on the movement were reached by American Steel, American Woollen, and other industrial leaders, while the rails were generally higher.

Floor brokers reported that the demand for the leading stocks in the loan crowd was considerably reduced after Monday's close, indicating that a large part of the buying had come from the short interest which was putting the market up at its own expense.

With the more volatile section of the bear crowd eliminated the recovery showed signs of hesitation before the close of the first hour, but active stocks retained most of their gains.

Crucible reached new high ground on the movement at 60 3-4 in response to publication of the company's report for the year to Aug. 31st, while Crucible earned $6.46 a share on the common for the 12 months ended August 13th, the ratio was lower than reported by United States Steel Republic and several independent issues.

Crucible has five million common stock outstanding on which it pays $4 a share; considering the prosperity of the steel industry in the first three quarters of 1923 the margin over the regular dividend was comparatively small.

The report of Republic Iron and Steel for the third quarter will make its appearance to-morrow. It is predicted that earnings will not fall far short of what they were in the second quarter.

Opening prices: Bethlehem Steel 43 1-4 up ½; Studebaked 97 off 1-8; Continental Can., 46 off ¼; Canadian Pacific 144 up 1-8; Erie 141 1-8 up 1-8. American Can 93¼ up 3-8; Pennsylvania 42 1-8; American Woollens 77 7-8 up 3-8; Baldwin 117 1-2 off ¼. Pan-American B 55 3-8 up 1-8; United States Steel 88 7-8 up 3-8; Consolidated Gas 60 7-8; Pan-American 58 up ½; American Telephone 123½; United States Rubber 37 1-2 up ¼.

Quotations supplied by Arthur Hawley.

NEW YORK STOCKS.

	High	Low	Close
Allied Chem.	63¼	61⅝	61⅝
Amer. Loco.	70¾	68½	68½
Amer. Smelters	56⅞	—	—
Amer. Sugar	60¼	58⅛	58½
Amer. Woollen	72⅛	69¼	69¼
Anaconda Cop.	35⅛	—	—
Atchison R.R.	97	96½	96½
Baldwin Loco.	118	115⅛	115⅛
Balt. & Ohio	57	55¾	55¾
Beth. Steel	48¼	47⅛	47⅛
C. P. R.	144¼	142¾	142¾
Cen. Leather	14¼	—	—
Ches. & Ohio	26⅝	25½	25½
Chile Copper	26¼	26	26
Chandler	44¼	—	—
Coca-Cola	72¾	69⅝	70⅛
Corn Products	124⅞	124⅛	124⅜
Cuba Am. Sugar	30¾	29⅞	29⅜
Cosden Oil	26¼	25¼	25½
Crucible Steel	60¼	58⅛	58½
Davison Chem.	47	43⅛	43½
Del. & Hudson	108	—	—
Erie R.R.	14	13⅝	13⅝
Erie First	22½	22⅛	22⅛
Famous Players	71¾	67⅞	68½
Gen. Asphalt	26¾	—	—
Gen. Motors	14⅛	13¾	13⅞
Gulf State Steel.	75	72¼	72½
Houston Oil	40½	—	—
Hupp	16⅝	—	—
Ind. Alcohol	52¾	49¾	49¾
Int. Nickel	11½	11¼	11¼
Int. Paper	32	—	—
Prod. & Ref.	22⅞	21	21
Pan-Amer. A	58¼	58¼	56
Pan-Amer. B	55⅝	53⅝	55⅜
U. S. Rubber	37½	35¾	36
Studebaker	97⅝	95⅛	95⅛
U. S. Steel	88¾	86¼	86½

MINING STOCKS.

GOLD.

	Asked	Bid
Apex	2¼	2⅛
Argonaut	69	—
Atlas	4¾	4⅛
Baldwin	6¼	6¼
Buckingham	7	6½
Chaput Hughes	5	4½
Clifton	16¾	16
Con. West Dome	29½	29
Davidson	6	5½
Dome	3650	3750
Dom. Kirkland	1⅝	1½
Goldale	58½	57½
Gold Reef	2¾	2
Hollinger	1115	1110
Hattie	13	12½
Keora	7¾	7
Kirkland Lake	40	38
Lake Shore	337	334
Moneta	17½	16
Newray	46	45
Nipissing	560	545
Porc. Crown	10	9½
Preston	12½	12¼
T. O. Burnside	65½	—
Teck Hughes	128	127
Cons. Wood	29¼	29¼
Vip. Con. Mines	89¾	89½
Wakenda	5	3½
Wasapika	4	—
W. Hargraves	300	297
West Tree	6¼	6
Lorraine	19½	19

SILVER.

Beaver	30	29
Castle Trethewey	34	33
Coniagas	240	225
Crown Reserve	63½	63
La Rose	25	20
McKinley	12½	12
Mining Corp.	300	290
Temiskaming	35	33

CHICAGO GRAIN, WHEAT.

	High	Low	Close
May	112⅜	112½	112⅜
Sept.	109¾	109¼	109¾
Dec.	108¼	107¾	108¼

CORN.

May	75	—	—
Sept.	75	—	—
Dec.	77⅛	76¼	77⅛

OATS.

May	43	—	—
Sept.	45¼	—	—
Dec.	44	—	—

REGENT

TO-DAY

Matinee 10c and 15c
Evenings 10-15-02c

HOWLS NOT OWLS

An Englishwoman took a new maid into the country. The maid was a cockney, and determined to find the morning after her arrival she called her mistress, who asked her how h slept.

"Couldn't sleep a wink, mum; did n't you hear the howls?"

"Gracious me!" said the mistress, perturbed. "I hope nothing was wrong. I can't think who could have been howling outside our house in the middle of the night."

"No, mum; it wasn't anybody 'owling; it was the howls."

A THOUGHT

Fools because of their transgression, and because of their iniquities, are afflicted.—Ps. 107:17.

The compliments of the season to my worthy masters, and a merry first of April to us all. We have all a speck of the motley.—Lamb.

VOICE OF THE PEOPLE

To the Editor of the Examiner.

Sir,—Sir Robert Perks, the most powerful Methodist layman in the world, has written to Canadian Methodism asking it if its idea in Union is to cut itself off from the 45 million Methodists of the world. This he begs Canadian Methodists not to do. A little union in Canada will mean a big disunion in the Methodist world. "What's the idea?" he asks. Then Principal Gandier, the head of Presbyterianism in Canada, has astonished friend and foe alike by coming out with a trumpet warning that Presbyterians must get back to Calvin or they are done. It looks as if the wreckers had got hold of the churches all right, doesn't it, Mr. Editor?

SENEX.

THE MOTOR CAR AND THE G.W.V.A.

As it is all important that the oil in the car should not run out or the spark go out, so it is with the spark of life or spirit of enthusiasm in regard to our comradeship. The members must never allow their enthusiasm to dwindle, but must keep the spark bright, and then they would keep going. For efficiency and smooth running ,all parts of the car must be kept bright and clean, and so it must be with the G.W.V.A. and the members of it. They must all work together for the ideals they believe in, and must work in conjunction and harmony after high ideals and noble aims. They must not be contented with remaining on the ground in so far as their aspirations are concerned, but keep on the mountain tops, where they would find invigoration. It was the inner things of the heart which mattered most, from whence emanated the motive power for good works and action.

The Beneficient Oil.

You mut not forget the oil. One might have a car of the finest manufacture and material, but it would not run without oil to make the surfaces of the different parts run smooth and to lubricate the parts. The mechanism of the car would be absolutely useless without the oil, and so it is with any organization. Oil plays a great part in making the rugged paths of life easier and smoother — the oil of comradeship brings kindliness, generosity, sympathy and cheerfulness. Everybody likes to see a smiling face—unconsciously it helps one along the path of life, and is so much more helpful than a grouching or pessimistic countenance. So we should all seek to get some of the oil I have referred to in the make-up; for it is such virtues which constitute life in its best and noblest sense. And not so much the hard material facts of life. The absolutely just man— the man who demanded justice and nothing more or less—is like a motor car without oil. It is kindiiness, mercy and consideration which are the oil of life which will help us all to a fuller and nobler life. And true comradeship would help the organization to achieve the objects and ideals it seeks to accomplish.

Yours sincerely,
J. A.

AN AMERICAN ENGINEER ON FRENCH OCCUPATION IN THE RUHR

Th effects o[illegible]n months of French occupation in the Ruhr are discussed in "Who is Winning in the Ruhr," by Captain Godfrey L. Carden, in the October issue of "Our World." Captain Carden, an American engineer, has been making a survey of the iron and coal regions of Germany which are held by the French, and he writes from the field of the military pressure on industry and the population. He says:

"All production is virtually at an end. Not only is there no raw material in sight, but all orders from the outside have ceased. The once enormous export trade of this region is completely stopped. It is as if a pall had descended on what was once the most intensive center of iron and steel production in all Europe.

"There is no question but that the French are making it difficult in the Ruhr. The occupation was undertaken to produce results, and the application of pressure is along legitimate military lines. The Germans may not travel freely. French vises are required for passing out of the occupied into the unoccupied regions and vice versa. No manufactured articles may be exported or even sent into the unoccupied territory without a French license. This license is a tax. The German Government has forbidden the people of the Ruhr and Rhineland to pay these taxes. The manufacturer must oppose the French or stand in contempt before his own Government. Railway employees who have refused to work with the French have been expelled, they and their families being sent out of the ter ritory, I learn, sometimes within twenty four hours. All of this, of course, is strictly within correct military procedure. The Ruhr occupation is war. The French are in possession, and have the power to enforce their orders. About 36,000 persons were expelled or arrested during the first five months.

"The German Government is at present meeting the pay rolls of the Ruhr workers. It is not possible to send in money, and so paper is issued by the combine of iron and steel works within the territory. This script the character of private firm notes. German Government funds are sent freely, however, to the British zone, and from thence find entrance into the French regions. But the French are making it increasingly difficult for outside aid to come in. Supplies have to be admitted to keep the people alive, but the quantity is small.

"At the Krupp works, where more than 100,000 men were at work at the beginning of the year, I found an almost complete shut down. Repair and overhauling jobs are about all that are in hand. The four Krupp directors, Krupp von Bohlen, Halbach, Dr. Bruhn, and Hartwig, are in prison in Dusseldorf. The population is in need. Potatoes, meat and fats are short. Shops are open only on occasional days. There is little to sell. I was able to get a cup of coffee in an Essen restaurant the morning I arrived, but no bread. Announcement is made in advance whenever a sale of meat or potatoes may be expected.

"All through the Rhineland and the Ruhr one is constantly coming upon French barriers across the railways with French sentinels on duty. All vehicles are stopped. If all is in order, the vehicles may go on. It is impossible today to conduct any transport service in the occupied region without the authority of the French.

"Custom points have been established by the French along the frontiers of the occupied territories and French bureaux set up. There is a positive prohibition against the exporting of iron, steel and coal, and this prohibition now extends even to transfers as between the works within the occupied region.

Practically all machinery and machine tools within the occupied zones are deemed in French possession on account of reparations. To dump much of this equipment on the market would seriously affect Belgium and French machine-tool business and for the present the French are withholding any shipments of machinery and tools in stock."

Read the Want Ads.

The Central Insurance Company Limited of London, England

Fire Insurance

THIS Company, which is associated with the famous Liverpool & London & Globe Insurance Company, Limited, is now writing Fire Insurance in Canada.

Policies in the "Central" are not only amply protected by the Company's own assets, but are further specifically *guaranteed* by the Liverpool & London & Globe Insurance Company, Limited.

Established in England in 1899, the assets of the "Central" on December 31, 1922, amounted to $2,802,225.00, and its surplus to $1,433,685.00. The "Liverpool's" total assets exceed $100,000,000.00.

Policyholders in the "Central," in addition to such protection, enjoy all the advantages of

Excellent Service,
Reasonable Rates,
Sound Policies,
Prompt Payment of Claims

The Company desires agency representation throughout Ontario

Applications should be addressed to:—

The Central Insurance Company, Limited
302 Excelsior Life Building, Toronto, Ontario

THEATRES

AT THE ROYAL.

The Big English Comedy Hit, "Squibs Wins the Calcutta Sweep," Said to be Bigger than "Me and My Gal"

ROYAL THURSDAY

The famous English comedy "Squibs Wins the Calcutta Sweep" opens at the Royal Theatre on Thursday. This film from its record in the Old Country is said to be funnier than all it predecessors. The story is a sequel to that other notable comedy, "Me and My Gal," and takes up the thread of the adventures of Sam 'Opkins, the rummiest blighter in London; Squibs the lovable flower girl, and P. C. Charlie Lee, Copper from Piccadilly Circus.

In the cinema Squibs is represened as the winner of the famous £60,000 Calcutta Sweepstakes, and the way she comes into the ticket is funny to the exteme, Sam 'Opkins forgetting himself so as to buy the ticket from the pub-keeper for a couple of bob, and on returning with the ticket is set upon by Squibs and berated as the biggest bloomin' idiot that ever walked on Piccadilly Circus, and Sam gets almost to believe this himself. But oh what a shock when the results of the draw come out, and it is found that Sam drew the favorite, and from then on the fun that occurs is a thing that you dream about but very seldom see.

This picture opens at the Royal Theatre on Thursday and in view of the unprecedented success of this picture both in the Old Country and in the Canadian cities where it has already been shown, the public is advised to come early and be sure of obtaining seats.

STEPPING FAST WITH TOM MIX, LIVELY ACTION FILM

AT ROYAL

TOM MIX scores official qualification as a champion trick automobile racer in his latest William Fox offering, "Stepping Fast" which opened yesterday at the Royal Theatre for a three-day run.

In this highly charged melodrama of astounding thrills and sweet romance, Tom enlists the U.S.A. and China for his excitement locale. He and the lovely heroine escape from a dungeon in darkest China, when Tom lassoes, a mouse and ties a "help message" around its neck and puts it out of the window. Back across the Pacific they dash in a speedy yacht and race the blackguards to the hidden treasure.

Here it is that the versatile Tom qualifies as a champion trick racer The heavy, on horseback, attempts a get-away, but Tom, flinging himself into his prize racer corners him by an extraordinary skilful and scientific exhibition of driving. The day is saved, the heroine won, and Tom smiles broadly for the final happy closeup—the first he has found time for during the run of the picture.

The comedy "Winter Has Come" is a clever satire on the "Way Down East" type of drama and is filled with laughs. It's a good programme all through.

AT THE REGENT.

"SKID PROOF" PICTURES LIFE IN MOVIE STUDIO.

With its chief attributes of thrilling melodrama and vigorous acting, crowned by a brilliant background of an automobile race-track and movie studio, "Skid-Proof," Charles Jones' newest starring vehicle for William Fox, opened yesterday at the Regent Theatre for a 3-day engagement.

Aside from the clever performance by Charles Jones, and his female lead, Lura Anson, the picture is commendatory in points of scenic splendor. The reviewer was vastly impressed and entertained by the truthful atmosphere that pervaded all of the scenes related to the race-track. No less interesting were the sets representing a typical small-town auto tourney. The action centering around the Famo Motion Picture Corporation was enchanting by the sheer novelty of its exactitude.

The studio with its array of peculiar lighting apparatus, and revelations of the more intimate activities, struck home with tremendous force.

The hero's mishaps within the studio which he joins for the first time, sent the audience into rollicking fits. We thoroughly enjoyed this picture, and suggest that our readers put our judgment to the test by viewing it themselves.

AT THE CAPITOL.

The Capitol Theatre was filled last evening for the first evening presentation here of the screen dramatization of A. S. M. Hutchinson's novel, "If Winter Comes."

The picture is almost as difficult to describe adequately as the book, because the producers have kept entirely to the script. "If Winter Comes" is an outstanding example of the art of the screen in transferring to the silver sheet the hopes and fears, and, above all, the characterizations, which made the novel one of the most talked-of books of its time. Mark Sabre is there, irritating but loveable, with his inarticulate ways, his "puzzle-headedness," his boyishness and his lank frame. And there is Mabel too, the conventional wife, more life-like than in the book, if that were possible, annoyed by her husband's idealism, bound up in the narrow littleness of her daily round. There are High and Low Jinks, the meek servant maids, there is Effie with her ill-starred baby, adding to the twisted thread of Mark's life a tragic color, and there is Twyning, the jealous partner, working havoc in the court-room scene, where the hapless Sabre is baited and tortured by the mis-shapen little lawyer, ugly as a vicious small animal, with his prodding finger and fierce pounces on his sickening victim.

The characters are not overdrawn, but they suffer, as the book suffered, from long drawn-out treatment. There seems no end anywhere to the web in which the likeable Mark finds himself involved. His indecision and puzzle-headedness rule the picture, and the audience becomes wound, as it were, in the narrowness volver that will finish Twyning, does the tragedy of Effie, while Sabre worries over his troubles. Only when life has done its worst, when the limping figure goes down the road, stoned by the mob, warding off his friends with fierce vigor, as he treads his way alone, does the climax come. When Mark resolves on action at last, when he grips the revolver that will finish Tywning, does the atmosphere clear. And then again the man's goodness rules. Twyning, the man who has villified him, branded him as a murderer of the girl who betrayer was Twyning's own son, this Twyning is bowed with sorrow over his son's death at war, and Mark throws away his revolver and the incriminating letter left by Effie, the suicide, and pauses to comfort the broken man, his enemy and calumniator.

Like the book, the action is irritating at times and rather tragic always. A brooding fate seems to rest over the head of Mark at every turn of his indecisive way. But, like the book, it is a powerful delineation of character and interesting in the extreme. Until after eleven o'clock last night, the large audience sat in tense silence, watching the unfolding of the tale which has a romantic and happy ending, as in the book. Nona, Lady Tybar, is typically English and just a little colorless in the screen version, but she is not required to do much acting. The main figure is Mark, the "puzzlehead," with his bicycle and his worried brow, and his pipe, making his way through life with the aid of a big heart and an idealist's head. A picture out of the ordinary, faithful to the author's version, even to the point of manufacturing its sub-titles from the disjointed conversation carried on in the novel, it re-creates in action the story of "If Winter Comes." The many who enjoyed the book will enjoy all the more the picturization of Mark Sabre's story.

There is a Mack Sennett comedy on the programme, "To Change Their Luck," in which Brownie, the wonder dog of the movies, does some wonderful stunts when he undertakes to help his master get through a wonderfully crooked poker game.

Take Me Back to Blighty

Tiddley-Iddley-Ighty

Sam 'Opkins was a bloke from Blighty, and a strange trick of fortune finds him in Paris with £60,000, but believe us when we say Tiddley-Iddley-Ighty the place for a bloke is Blighty.

Welsh Pearson's Record-Breaking English Comedy

"Squibs Wins the Calcutta Sweep"

ROYAL THUR., FRI. SATURDAY | Added "Baby Peggy in Tips" | Art Acord in "Oregon Trail"

GOLDEN RULE

(Continued from page 1.)

of the ten returned and said there was no change to bring back.

"How can you expect to develop honest agreements between capital and labor, and between nation and nation, where the individual in the state is not drilled in honesty? We must drill ourselves in these honest, homely virtues which are so often homeless virtues, until we are skilled in their application to the daily needs of life."

"Magnanimity."

The third element in a proper education was magnanimity. "In education the boy's heart should grow apace with his head. I do not attempt to criticize the idea of vocational training, but I say it is a sad hour in our nation's life when a child is trained simply to handle tools as a means of life, and is not taught to see the goals of life as well, so that he will not be low-vaulted, but high-vaulted, in his ideas of existence. Besides justice and skill in the conduct of life, the child should have a character to match these attributes."

The magnanimous actions of General Grant to Robert E. Lee and the soldiers of the South at the time of the latter's surrender to the victorious Northern forces, was cited as an example of true magnanimity, its results stretching to the present time, when the Mason and Dixon line between north and south is forgotten, and the magnanimity manifested in the relations between the United States and Canada was also emblematic of the good to be derived from such procedure between nation and nation.

"The greatest single objective that we have to-day is to check war. Mr. Lloyd George has warned us that if the forces of Christianity allow another war like the last one to devastate the world again, civilization may as well close its doors. It is incumbent on us then to make clearings, as the forest rangers do, where good fellowship and community relations between nation and nation may be fostered, so that when the conflagration of murder that we call war threatens us once more, its fires may not leap across intervening spaces of friendship and peace."

Rev. Mr. Sockman's address, with its frequent humorous interpolations, was received with a degree of appreciative attention that brought an enthusiastic response to the motion of a vote of thanks from Mr. A. Mowat and Mrs. E. F. Mason.

A THOUGHT

Him that cometh to me I will in no wise cast out.—John 6:37.

Light is the task when many share the toil.—Homer.

ROYAL TO-NIGHT

A Drama of Whirlwind Action staged around the World with Mix at his very best

Special Comedy Creation 'WINTER HAS COME'

Added Novelties

USUAL PRICES

To Readers of The Peterboro Examiner

We shall very much appreciate your sending us your orders for the new Province of Ontario Bonds.

Our long and well established reputation as dealers in Government and Municipal Bonds is your assurance of satisfaction at every stage of the transaction.

Next to Dominion of Canada Bonds, there's no better investment than Province of Ontario Bonds, and the interest yield—5.14% for 25-years makes it reasonably certain that long before maturity the Bonds should become more valuable.

$500 Bonds cost $490 and interest
$1,000 Bonds cost $980 and interest

Those who did not secure Dominion of Canada Refunding Bonds, should act promptly in order to secure these Ontario Bonds. You may wire or telephone your reservation order at our expense.

Thanking you in anticipation of your favours, we subscribe ourselves,

W. A. MACKENZIE & CO. LIMITED
INVESTMENT BANKERS

38 King Street West, TORONTO
503 Transportation Bldg., MONTREAL, QUE.

Yankees Win Sixth Game and World's Championship---Sport

FIVE RUNS IN THE EIGHTH INNING TURNED A SEEMING DEFEAT INTO SPECTACULAR WIN FOR YANKEES

McGraw's Pitching Ace, Arthur Nehf, Weakened After Holding the American Leaguers to Two Hits --Ruth and Snyder Clouted Home Runs.

CROWD WAS SMALL.

NEW YORK, October 16 (Canadian Press). — Beaten, crushed after one of the most spectacular World's Series fights in history, the New York Giants yesterday surrendered to the Yankees the world's championship banner they have flown for the past two years.

And to-day, with this record-shattering million-dollar title battle at an end, the emblem of supremacy flutters atop the Yankee Stadium, the greatest and costliest monument of the diamond.

The Yanks won the sixth and final game yesterday afternoon at the Polo Grounds, lair of the Giants, by coming from behind and scoring five runs in a dramatic, pulse-gripping eighth innings, just when it seemed that the McGraw-men, fighting desperately with their backs to the wall, would tie the series and force a seventh contest to decide the struggle.

The final score was 6 to 4.

Thus the American League champions swept to their third successive triumph, completed the rout of the once-proud and mighty Giant machine, and, by the decisive margin of four games to two, gained their first world's title in more than two decades of embattled history.

Thus, too, was written into the annals of the national game, a struggle for the highest stakes it has ever known, gigantic spectacle eclipsing all previous records, that was witnessed by more than 300,000 fans who paid more than $1,063,000 in gate receipts.

The story of that eighth inning yesterday, coming when it appeared that the deadly southpaw arm of Arthur Nehf and the inspired play of Frank Frisch had checked the headlong rush of the Yanks, will go down as one of the most startling decisive championship turns of all times.

That brief thrilling, yet tragic span witnessed with amazing suddenness the ascendancy of the Yankees to the pinnacle of their career, and, simultaneously, the utter collapse of the Giants, the crushed hopes of John McGraw for three successive worlds titles—a debacle so stunning that to-day it seems to have marked the passing for all time from championship heights of the Giant machine as it emerged, broken, from the test.

It witnessed, too, the failure of the game's idol of idols to answer a call to fame that would have raised him to heights greater than any he has ever touched. For Babe Ruth, star of stars, the mightiest hitter of all time, while he had started the Yankees off in the first inning with his third home run of the series, fell down miserably in the eighth inning pinch, striking out with the bases full and the Yanks yet one run behind.

In his place a new hero was lifted up—Bob Meusel—who stepped into the breach that the Babe had left, and delivered the blow that resulted in three runs and clinched the Yankee triump.

Nehf's Magic Wand.

For seven innings Nehf, hero of the Giants' one to nothing victory in the third game, waved a magic wand over the Yankee bats, and it seemed that his port side slants would again restore Giant hopes and keep them in the fight. Backed by the spectacular defensive work of his team mates, particularly the dynamic Frisch, he allowed but one other hit outside of Ruth's circuit clout, while the Giants were hammering Herb Pennock, Huggin's southpaw ace, for nine hits and four runs.

But out of the clear sky of apparent Giant triumph came the collapse of Nehf, and with him the last break in the shattered chain of McGraw's pitching staff. From the highest peak of effectiveness, from brilliant control, Nehf went to pieces and "Rosy" Ryan who succeeded him, failed in a valiant effort to stem the tide.

Ward started the fatal eighth harmlessly enough by flying out to Kelly, but the first signal of Nehf's downfall came when Schang and Scott singled in quick succession. Sensing the break of the game, Miller Huggins, little pilot of the Yankees, duplicated the sort of strategy that earned one victory for his rival, McGraw, and threw in the full force of his reserves. Hofman, who took up the cudgels for Pennock, walked on four successive balls, Haines taking his place at first as the bases were filled.

Nehf in Tears.

Nehf tried gallantly to steady himself to save the situation, but facing a new pinch hitter, Joe Bush, batting for Whitey Witt, he failed. Bush walked on four successive balls, and Nehf, a slight, tragic figure, walked from the box, his head down and tears in his eyes. That pass forced in Schang and Ryan went into the box with the bases still full, and the Yankees still two runs behind.

Ryan, unsteadied by the tenseness of the fight, also was wild, and Scott was forced in with the second run, when he walked Dugan on four pitched balls, thus making the 12th successive ball that the Giant moundsmen had issued.

There was a mighty roar as into this dramatic spotlight stepped Ruth swinging his all powerful bludgeon. But instead of further unnerving Ryan, the sight of the master mauler seemed to steady him, for the Babe let the first pitch curve squarely over the plate, and fouled the second weakly. The next was a ball, but then Ryan, putting all he had into his delivery shot one squarely across and Ruth, swinging wickedly, missed, amid a thunderous outburst from the crowd.

But Ryan, safely past what seemed the hardest part of his task, faltered and Meusel caught his second pitch for a whistling single over second base. Haynes and Johnson, running for Bush, crossed the plate with what proved to be the tying and winning runs, while Dugan tallied with another for good measure when Cunningham threw wildly to Groh in an effort to catch "Jumping Joe" at third base. Pipp ended the rally by going out, Frisch to Kelly, but the damage had been done, and the Giant cause went down to defeat.

Sam Jones, Nehf's victim in the third game took Penock's place, and held the Giants in check in the last two innings, the nearest to a rally coming in the eighth when Young singled, only to be forced by "Irish" Meusel. Beaten and hopeless they went out in order in the ninth.

Frisch was Star.

Looming alongside the tragic figure of Nehf in the Giant disaster was that of Frisch, the "Fordham Flash," who stood out as the brightest all-round star of the game. It was Frisch whose remarkable fielding in the first seven innings cut off at least two Yankee hits, and seemed to put fresh hope into the breast of McGraw and his men. It was Frisch whose terrific hitting figured in three of the four Giant runs.

The Giant second sacker made one of the most brilliant defensive plays of the entire series in the fourth inning when he caught Dugans' looping fly in short right field over his shoulder and while running at top speed. He was close to the foul line when he made the catch.

Again, in the fifth, he raced toward second to make a marvelous stop of Schang's hot grounder and an equally brilliant throw that Kelly stabbed with one hand.

The advantage Ruth's homer into the upper right field stand had given the Yankees in the first innings was nullified by three successive hits by Groh, Frisch and Young in the Giants' half of the inning, the third sacker carrying the run across. A brilliant throw from centre by Whitey Witt, however, on Young's hit, cut down Frisch by a narrow margin at third base and possibly checked further scoring, though 'Irish' Meusel fanned to end the innings.

Frisch opened the fourth by beating out a pretty bunt down the first base line that caught the Yankee infield flat-footed. He advanced on Young's infield out, and scored on Cunningham's single to right.

Snyder Hit Homer.

Snyder's homer high into the upper left field stands gave the Giants their third run in the fifth innings and Frisch paved the way for the fourth tally in the sixth inning with a booming triple to left centre. Frisch crossed the plate on Meusel's single, but Cunningham and Kelly were easy victims for Pennock.

Altogether the Giants made ten hits, nine off Pennock and one off Jones, twice as many as Nehf and Ryan allowed. Pennock was far from the brilliance he showed in winning the second game, but he received credit for his second victory because the Giant twirlers could not weather the storm.

In the final analysis, it was the utter failure of the Giant pitchers that cost the world's champions their crown— that, plus the fact that the Yanks, on the other hand, supported steady and at times brilliant twirling with an indomitable, remorseless attack. Outside of Nehf, who alone of the Giant regulars was able to last a full game, McGraw had no sharp shotters upon whom to rely. And when Nehf went the way of the others at last, it marked a swift and convincing end.

Master Mind Defeated.

The Yankees, over the stretch of six games, outplayed their rivals in every department of the game, save possibly defence, and here there was little to choose with "Jumping Joe" Dugan of the new champions and Frisch of the Giants as the outstanding heroes. Speed, punch and pitching—the fundamentals—all were preponderantly on the side of the Yanks The Yankee speed was not alone of foot and hand, but of brain, and therein Huggins brought about the discomfiture of his rival, McGraw, the supposedly master tacitician—the "master mind"— whose battle with "brute force" seemed at the start to be the most dramatic feature of the series.

"Brute force," as typified by Ruth, was triumphant, but because it applied with that quality, the other winning requisites.

Casey Stengel, whose spectacular home runs gave the Giants the winning margin in their only triumphs, stands out as the hero of the fallen world's champions. Perhaps the score of the World's Series of 1923 might best be written:

YANKEES — Four victories; STENGEL—Two.

In Home Run Ranks

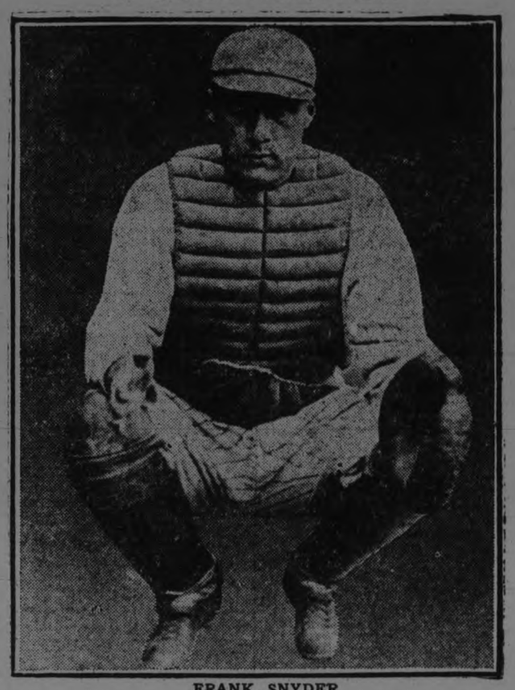

FRANK SNYDER

Giant Catcher Whose First Hit of t he series was a Home Run in the Fifth Innings yesterday He w as accused of Bat-Tipping Several Times During the Series Yest erday by Ruth.

Series Star

FRANK FRISCH

Brilliant Shortstop of the Giants, Whose Work Throughout The Series at Bat and on the Defensive Has Been Uniformly Spectacular.

No Wonder Pal Quit The Game

CHICAGO, Oct. 16.—The solution of the mystery of the disappearance of Pal Moore, crack bantamweight battler, was found the other day when an old friend came across the punch artist in a broker's office, intently scanning the quotation board.

It develops that Moore has renounced the fight game for high finance and the report is the erstwhile battler is now wealthy.

Moore is said to hold 1200 shares of stock in a popular local taxicab enterprise. The present quotation on that stock is 268 a share. And this is said to represent but one of Moore's many investments.

CRAW SET NEW RECORD IN VAULT.

The senior pole vault was the third event in the P.C.I. annual sports programme to have a new record set up this year. On Friday afternoon the pole vault was held, and Boyd Craw set up the new record when he vaulted 8 feet 2 1-4 inches eclipsing by 1-4 of an inch the previous record made by W. Armstrong back in 1909. Last year Craw just equalled the record, and it was fully expected that this year he would beat his previous effort. However, the vaulters were working under the handicap of a poor takeoff and a rather strong landing, both tending to weaken their efforts, and thus lower their marks.

This year Craw also hung up a new record in the shot put, his other specialty, beating by a good margin the record held by Jack Green since 1915 of 42 feet 10 1-2 inches.

The results of the pole vault:

Senior—Craw, 8ft. 2 1-4in.; Young, 7ft. 1 3-4in.

7ft. 1 3-4in.; Sturgeon, 6ft. 9 3-4in.; Archibald, 6ft. 5 1-2in.

Junior—T. Chambers, 6ft. 5 1-2in.; H. Doughty, 5ft. 2 1-2in.; Frost, 5ft. 1-2in.

THREE LINDSAY SKIPS MAY QUIT

Little, Sisson and Williams Under Doctors' Orders to Stay Out of Curling.

LINDSAY, Oct. 16.—It is understood that there will be a number of changes in the lists of Skips, at the Curling Club meeting, to be held next Tuesday night. Several skips have dropped this year, including Geo. Little who has been one of the mainstays of the local club for years. Skip Little has been bothered for several seasons past with a foot, which gave him trouble, when on the ice, and he has been advised to rest up for a season. He will be greatly missed, as he was considered one of the best, if not the best curler in the Lindsay Club. His skill has been a tower of strength to the local club for many years, and the name of "Geordie" Little, is known all over the curling world. Devotees of the game in Lindsay regret to see him dropping ou this season, and hope to see him in line for some of the contests.

Mat. H. Sisson, also one of the leading skips in the club, has been forced to give up the sport this year, owing to his health. During the winter Skip Sisson, had a bad siege and was laid up for several weeks. He still feel the effect of the sickness, and at the doctor's orders will not be a participant in the games this season. He also will be very much missed, as he was one of the most genial of skips in the club.

Another first class player, and one of the most reliable of Skips, who has been advised to keep off the ice this season is Chas. E. Williams. Skip Williams, who was recently elected to be one of the District Cup Skips, was not aware of the fact that he would have to give the game up this season, until informed by his physician, following the annual meeting. Charlie is looked upon as a Skip capable of handling a Tankard rink.

HOME RUNS WERE FEATURE SOX WIN

Willie Kamm Made The Round Twice — Cubs Put Up Four Pitchers.

CHICAGO, October 16 (Canadian Press). — A five-run attack in the fourth inning put the White Sox out in front with a lead that never was threatened, and the Americans won the fifth game of the Chicago City Series from the National Leaguers, 7 to 4. The series now stands:

Cubs 2—Sox 3.

Home runs were the feature of the contest. Willie Kamm, $100,000 third baseman purchased by the Sox from San Francisco last spring, hit two four-baggers, while Ed. Collins hit one. Friberg and Vogel hit circuit drives for the Cubs.

Charley Robertson pitched for the Sox and always had a good lead.

Four pitchers toiled for the National Leaguers.

The score:

White Sox	0	00502000	—7 7 1
Cubs	0	10000120	—4 6 0

Robertson and Crouse; Aldridge, Fussell, Osborne, Dumovich, and O'Farrell.

Attendance Record Broken This Year With Over 300,000

NEW YORK, October 16 (Canadian Press). — Three hundred and one thousand four hundred and thirty persons paid $1,063,815 to see the six games of the World's series of 1923.

These figures shatter all previous records, the old record having been established in 1921 when the Giants and Yankees, in an eight-game series, attracted 269,977 persons with receipts of $900,233.

Yesterday's Figures.

Attendance—34,137.
Receipts—$139,252.
Advisory Council's share — $20,887.80.
Each club's shore—$59,182.10.

Figures for Six Games.

Attendance—301,430.
Receipts—$1,063,815.
Advisory Council's share — $267,729.86.

The players' pool this year, $362,783.04, was more than $100,000 larger than ever before. Seventy-five per cent. of this amount is to be divided among the Yankees and Giants.

The Yankees, for their victory, will receive 60 per cent., and the Giants 40 per cent.

Figured on a basis of 25 eligible players, each Yankee will receive about $6,530, and each Giant about $4,363.

Each second place club will receive about $27,208, and each third place club about $18,139.

SOCCER NOTES

The League Championship game between G.W.V.A. and Thistle will be played at Oval on Saturday afternoon. In all probability Mr. Niven will referee. Kick-off at 3.30

Second round draw in Alex Kay Cup Trophy is Prince George versus Prince of Wales on Saturday afternoon at the Oval at 2 p.m. prompt before the big game.

Many friends of Billy Williams will regret to learn that he will be removed to Toronto on Wednesday to undergo a special treatment from a bone specialist. It is twenty weeks ago since he got his leg broken. All football fans wish him a satisfactory and quick recovery.

On Wedneday evening next, Central School will play Queen Alexander at Nicholls Oval. Kick off at 4.15 prompt. And at King Edward Park, King Edward will meet Sacred Heart in School Cup Competition. Mr. Stewart will referee at the Oval and Mr. Anderson at King Edward Park.

Queen Mary School has an excellent ground for soccer and they have been busy practicing all week but were disappointed last evening when notified that Saint Peters had not a team ready yet. They swing the ball from end to end and tackle quick.

Arrangements will be made for Queen Mary versus St. Peters on Thursday evening.

Some of the spectators of last Saturday's game had an enjoyable time rooting for their teams, and in this respect you could hear the typical Englisman, witty Irishman, canny Scot and "Atta Boy" Canadian all join in the dialogue. This entertainment was productive of good humor all the time.

There are in the Thistle team, three Englishman and rest Scots. In Vets team, all Englishman but Crowe, Canadian. Woollens, one Welshman, three Scotsmen and seven Englishmen. Quaker Oats, four Scotsmen two Canadians, (one a mute) and other nationalities. Packers had a cosmopolitan team. When going over the list you find all the teams are 100 per cent veterans of the World War.

Fred Sutcliffe had a busy afternoon refereeing the first School Cup tie game. At one period of the game score of the supporters of one of the teams questioned his decision and rooted hard for their favorites. The smallest boys on the field seem to have a better knowledge of the game than the big fellow, the miniature kid trapping, tackling and giving the big fellow the shoulder at the right time. Conception small boys are real live players.

All the local teams are requested to notify the Association before next Monday evening that they have a desire to compete in G.W.V.A. Charity Shield on behalf of injured players. A free entry. This includes the teams that have withdrew.

"The National Smoke"
WILSON'S
BACHELOR
Still the Most for the Money
10c.
ANDREW WILSON & CO. TORONTO AND MONTREAL

SISLER MAY NEVER PLAY

Will Quit If Winter's Rest Fails To Restore Sight

ST. LOUIS, Oct. 16.—Despite optimistic statements to the contrary which recently found their way into print the indications are George Sisler will never play ball again.

To be cut down right in the prime of youth, before he really had reached his top form, was a bitter stroke for Sisler. And not only Sisler, the St. Louis Browns, the American League, but the fans as well.

Sisler, through his remarkable playing, had become the game's idol. He was Ty Cobb's successor, probably destined to become a bigger favorite than Tyrus, owing to his winning personality, and he was considered more value than Babe Ruth.

The latest report on Sisler is as much of a mystery as last winter when he was unable to respond to the call for spring training.

Sisler May Manage

With Lee Fohl ousted as manager of the St. Louis Browns recently, it has been taken for granted that Sisler will become the manager of the club in 1924 and occupy first base.

Perhaps the former, but the latter is not assured, although it has been eight months since he was strioken with influenza.

Sisler's present drawback is the sinus affection which interferes with the perfect sight of his right eye. It is a weak nerve which controls the focus of the optic and although it appears to be improving, Sisler today is far from being totally recovered.

"Time alone will determine my future as a ball player," said Sisler the other day in discussing the case.

"Last spring I had hopes of being in uniform on June 1. Later I postponed this desire until Aug. 1. Then I expected to be back in the game by Sept. 1 at the latest and now the season is closed.

Is Optimistic About Case.

"I will not make any foolish step. Of course, I'm optimistic and I feel that the winter's rest will cure me entirely. If it doesn't, however, then I will not think about getting in the uniform again. If nothing else, a ball player must have perfect vision."

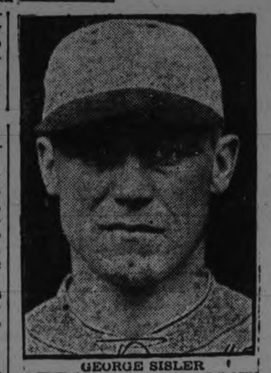

GEORGE SISLER

The most cheerful news about Sisler is found in golf games he has played during the last four weeks. It takes a keen eye to pick that small ball out of the rough and Sisler has done it repeatedly with a mashie.

His approach shots to the green with a jigger have been excellent impersonations of Chick Evans. He has run down putts from the edge of the green, and like champion golfers, has missed them less than a foot.

Even if Sisler recovers sufficiently to reume play next year, it is doubtful if he will be able to show the form that caused him to be the most talked about player in the game Fautly eyesight is certain to destroy much of his confidence at the plate, and also handicap his fielding.

MIDIRON KILLS GOLF BEGINNER

Head Crushed By Backward Swing of Friend Teaching Him.

SOMERVILLE, N. J., Oct. 16.—Clarence E. Reed, employed by the United States Trust Company, New York, who was learning golf Friday on the links of the Raritan Valley Country Club, was accidentally hit on the hit by a swinging midiron in the hands of a fellow-player which stretched him on the field unconscious and bleeding. Dr. Lancelot Ely was summoned and Reed was removed to the clubhouse for first aid, but a swift examination showed such dangerous symptoms that he was taken to the Somerville Hospital.

An operation performed soon after disclosed that Reed's head was crushed above the left ear. He died shortly before 10 o'clock tonight. Reed's wife, who lives at 273 George street, New Brunswick, and his parents, Mr. and Mrs. Jacob Reed, were at the hospital when he died.

Hit by Backward Swing.

Spectators of the accident said Reed was felled by a blow from Stahlin's iron as he closely followed the movements of the player without realization of any danger from this close proximity. Stahlin was driving the ball at the third green, which, starting for the right shoulder, ended over his left shoulder and crashed on Reed's left temple.

Stahlin said he had not known that Reed was behind him and did not know he had hit Reed. Stahlin went on with his play until he glanced back and saw Reed lying on the ground.

A member of the Raritan Valley Country Club who had examined into the accident, said last night that Reed and his companions were inexperienced players and that the accident was due to the fact that each of the players had acted as his own caddy.

Players Had No Caddies.

"If they had had caddies this injury, the first of its kind in golf that I have ever head of, could not have occurred," asserted the club representative. "Reed and Stahlin drove off on the third hole, with Reed's ball about six feet ahead of that of his companion. Reed made his play and then, instead of stepping aside for Stahlin to drive, he moved back and behind Stahlin to pick up his bag. As Reed straightened up with his bag he met the swinging iron, which hit him with terrific force about two inches above is helft ear."

Reed, who is about 40 years old, had not had a vacation for several years, and this was the first day of a two weeks' vacation he intended to put in at golf. He is a member of the Republican Club and the Elks of New Brunswick. When his wife and his parents reached his bed at the hospital late last night he had not regained consciousness.

The Mighty Babe Out At Home

This shows how Babe Ruth lo st a big chance to score what would have been a valuable run for the Yankees by failing to slide into the plate in the fifth After tripling he tried to score on Bob Meusel's fly, of which Frisch made an astounding catch in short centre. A great peg by Frisch to Snyder doubled Ruth. Billy Evans is the umpire.

STROLLERS
THE CIGARETTE WITH THE ORIGINAL FLAVOR
10 for 15¢
25 for 35¢
Just Say— "GIMME"
STROLLERS
Also in Tins of 50 and 100
STROLLERS Cigarettes
10 STROLLERS 10
6-38.

Sports

UMPIRES ASK INCREASED PAY

Judge Landis Declares Umpire is Not as Important as Player.

NW YORK, October 16. — The umpires who worked in the world's series called on Judge Landis yesterday, and asked for an increase in pay in view of the big attendance. The now get $2000 each.

"Don't you think the umpires as important as the players?" one of the umpires asked.

The judge deliberated a minute. "No, I don't," he replied.

PITCHED BALLS FEW YESTERDAY

Once Again Giants Registered More Than Yankee Boxmen—Total 232.

NEW YORK Oct. 16.— The low mark in pitched balls for the 1923 World's Series was recorded in the sixth and last game yesterday, when but 232 deliveries were made by the opposing pitchers. Of that number, 81 were called balls; 60 called strikes 28 foul strikes; 6 fouls; 36 resulted in infield outs; 6 in outfield outs, and 15 were hit safely.

As in all other games of the series Giants pitchers registered a higher total than the Yankee boxmen, 117 pitched balls being the combined total of Nehf and Ryan and 115 for Pennock and Jones.

JUNIOR WORLD'S PLAY HELD UP BY WEATHER

KANSAS CITY Oct. 16.— With rain forecast for to-day, it seemed unlikely last night that the fourth game of the Junior Worlds Series between the Kansas City Club, of the American Association, and Baltimore, of the International League, would be played before Wednesday. It was announced that the concluding game of the Kansas City section of the series would be played before departure for Baltimore, no matter how long rain may delay it.

The condition of the playing field caused postponment of yesterday's game.

FIRST FISHERMEN'S RACE TO BE SAILED SATURDAY

HALIFAX, N.S., Oct. 16.—(Canadian Press.)—The first race for the International Fishermen's Trophy will be sailed off Halifax on Saturday, October 27.

This decision was arrived at a meeting of the Cup trustees here and meets the request of the American Race Committee made over the week end.

FOOTBALL GAME

LONDON, October 16. — Canadian Press Cable. — In a second division association football game played in the United Kingdom yesterday afternoon between Southampton and Stoke on the grounds of the former, Stoke were victorious by a score of one goal to nothing.

PRINCE OF WALES WON SOCCER GAME

Defeated Immaculate Conception 2 Goals to 1 in Cup-Tie.

In a School Cup Tie at King Edward Park last evening, the Prince of Wales School defeated the Immaculate Conception School two goals (penalties) to one in a good game.

The opening exchanges were fast and even. Prince of Wales forwards carried the play to Conception's goal but McMann in goal was right there to hold them out. Eventually Weir evaded Leahy and sent across to Griffen, O'Rouke tackled him but gave away a penalty inside the dreaded area, which was converted by Fred Griffin who was many a time held in check by the miniature full-backs of Conception School—Leahy and O'Dett. Both teams showed up well in tactics of the game and each boy did his utmost to force the issue.

The second half was resumed with the Conception boys holding the Prince of Wales boys to their own goal where Bill Hope punted clear when raids loked dangerous, till Danard gave away a free-kick for handling. O'Rouke drove the ball into goal where a scrimmage resulted and Leahy scored a beautiful goal. Play run from end to end until Eddie Bradshaw and Hope beat along the wing until close upon Conception goal. Bradshaw shot across to Weir who returned to Griffen. Conception boys held them out but Collins gave away a penalty, again Griffen putting his team ahead. Conception boys went right back at them and were all over the Prince of Wales boys but could not score. They were pressing when full time arrived. Prince of Wales 2 goals, Immaculate Conception 1 goal.

Goal scorers—Wales, Griffen, 2; Conception, Leahy.

Immaculate Conception—McMann, goal; Leahy and O'Dett, full-backs; Collins, Mongram, O'Rouke, half-backs; B. McMahon, Leahy, G. McMahon, Guerin and J. Collins, forwards.

Prince of Wales—C. Evans, goal; G. Danard and G. Neville, full-backs; E. Dulmage, Bill Hope and Gordon Cuthbertson, half-backs; E. Bradshaw, Jack Hope, F. Griffen, J. Murphy and George Weir, forwards.

Referee—Fred Sutcliffe.

GRANITES ARE NO MORE.

TORONTO, Oct. 16. —Granites will not operate a hockey team next winter. The team has been officially taken over by the Olympic committee and placed under the management of the O.H.A. Peter Campbell will assist Mr. Hewitt until the day of sailing, January 11th, when the same team will embark at St. John's, N.B., on the setamship Montcalm. The following players will be available for the Olympic trip—Cameron, Collett, Munro, Ramsay, Fox, Rutherford, Jeffrey, McCaffery, Smith, Romerill and Watson. Frank Rankin is the coach. Nine players will be taken and the above players are first choice, but the team will have to show form in the S.P.A. series or be replaced.

A Giant Killer

WALLIE SCHANG

Veteran Catcher of the New York Americans who had the last attack on the Giants in the Eighth Innings of the Concluding Game.

Soft Ball

Two Games Last Night Attracted a Fair Crowd Of Spectators

Last evening two soft ball games were played before a fair crowd of spectators. The first agrument between the Rangers and the K. of C. was billed for 7 oclock. The K of C. did not show up and the game was awarded to the Rangers, 9 to 0.

In the second game between the L.O.L. No. 50 and the Kiwanis, the former won by the score of 5 to 4, after seven fast innings.

The teams lined up as follows:

L.O.L. 50— Batten, 2b; K. Hardill ss; Dobson, c; J. Hardill 1b; McGee, 3b; Hall and Spencley, lf; Helson rf; Fitzgerald ss; Nicholls p.

Kiwanis —Gordon 2b; Green ss; Morphet 3b; Webber 1b; Brown c; McLean p; Cummer rf; Mackey ss; Byers lf.

Score:

Kiwanis .....1100200—4

L.O.L. 50 ....400100x—5

In the second game between the Dragoons and the Belmonts, the latter won by the score of 21 to 7. The Dragoons tried their best but could not overcome the lead. Both teams did a lot of heavy hitting and fast fielding.

The teams lined up as follows:

Dragoons—Sloane, c; Cooper, 3b; W Miller ss; Ecobischon 1b; Sheahy ss; Murray p; R Miller 2b; Malone and Hills lf; Bearne rf.

Belmonts— Batten ss; Lowe 1b; Stuart 2b; Heckman lf; Holyman p; Jobbitt 3b; Haskill c; Fanning rf; Thompson ss.

RUGBY

The following players were out at the Intermediate team practice last night: Stuart, Batten, Barber, Anderson, Sloan, Currie, Evans and others. The team held a snappy signal practice and a run around the park.

The Junior team also had a signal practice under the direction of Capt. Ernest Sheehy.

There is every possibiliyt of the Intermediates being called to play their first game in the O.R.F.U. on Saturday. The Parkdale Canoe Club will be their opponents.

There is no draw yet for the Juniors.

SEATTLE EXPECTS A GOOD HOCKEY SEASON

SEATTLE, Oct. 16. — (Canadian Press).—Three star hockey players, Frank Foyston, forward; Jack Walker, forward or defence, and "Red" McFarlane, defence, have signed contracts to play with the Seattle Club, of the Pacific Coast League, during the 1923-24 season.

Two more of the men figured for the Seattle team, Gordon Fraser, defence, and Harry Holmes, goaltender, are in Seattle and are expected to sign up this week.

ELEVATOR WILL BE A MODERN STRUCTURE

MONTREAL, October 16 (Canadian Press). — "We came back convinced that Elevator No. 3, now being erected in the harbour at Maisonneuve will be the last word in elevator construction; we did not see anything to justify us in any way altering the plans," declared Dr. Milton L. Hersey, Harbour Commissioner, yesterday when asked concerning his recent inspection trip to American and Canadian grain handling centres.

A BROCKVILLE TEAM MADE RECORD TALLY

BROCKVILLE, October 16 (Canate rugby football team established a record-breaking score for interschool rugby on Saturday against Prescott High School, when they ran up a total of 75 points to 0.

The local students scored 14 touchdowns, 6 of these being made by "Hon." Bob Rourke, Brockville member of Ontario's Junior Parliament.

DONIE BUSH WILL BE SUPPLANTED NEXT YEAR

WASHINGTON, Oct. 16. Canadian Press. — Donie Bush will be supplanted as manager of the Washington American League Baseball Team next season, it was announced yesterday by President Griffith. No successor has been chosen, and no reason was given for the change.

HEARTY AT NINETY-EIGHT

SARNIA, Ont., Oct. 16.—The recent publication of a despatch from Gore Bay, Ont., telling of the death of Mrs. George Pearson, believed to be the only great-great-grandmother in Ontario, has brought forth a claimant for that honor from Lambton County.

Living in the village of Watford, about 25 miles east of this city, is Mrs. Jane Stableford, aged 98 years, who is still in good health and able to get around with a little assistance. Her descendants comprise nine children, seven still living, thirty-four grandchildren, sixty-one great-grandchildren, and thirteen great-great-grandchildren. The four members of the group which comprise five generations are Mrs. Sarah Wise, Port Huron, Mich., Mrs. George Wise, Sarnia, Mrs. Freda Dougherty, Sarnia, and her little son, Charles, aged 17 months.

Mrs. Stableford's maiden name was Land, and she was born in Hamilton in 1825. She continued to reside there until her marriage when, with her husband, she removed to Lambton county, where she has lived continuously with the exception of four years spent in Port Huron, Michigan.

SOFT WATER CISTERNS

Very Practical Instruction as to How To Build

Have the Cistern Large Enough —The Capacity Usually Required—How to Build—The Bottle Type Cistern Most Common in Ontario.

When you build a cistern make it large enough. Dry periods with the resulting water shortage must be guarded against, and the best insurance is a cistern of large capacity.

Capacity

A round cistern 10 feet deep and 8 feet in diameter will hold 119 barrels of water, or approximately 3,750 gallons.

For the ordinary household where soft water is to be used for all purposes other than cooking, it is well to figure on a daily water use per individual of not less than 12 gallons. To carry the household safely through the long winter period the cistern should have a storage capacity sufficient for the requirements of each individual to last at least 120 days. Each member of the family would, therefore, require for that period in a modern house 1,440 gallons of water. This figure includes the requirement for toilet, bath, laundry, and housecleaning.

How much rain will the roof of a farm house collect in a year? In Southern Ontario the quantity of water collected from the roof of a 30 x 40 house, if properly eave-troughed, will be not less than 22,000 gallons. In Northern Ontario, where a greater part of the precipitation is in the form of snow, the water collected may not be more than half the figure given for Southern Ontario. It is a large quantity anyway, and ample for the needs of a family of four people, if all were collected and saved.

Building the Cistern

The structure must be strong enough to stand the strain exerted by the pressure outward and downward of a large body of water. After determining the size required and the location, an excavation of the desired dimension is made and a foundation laid. Re-inforced concrete is the best foundation and floor material. The re-inforcing can be stiff hard wood, old piping, railroad iron, small I beams or angle iron imbedded in the cement and used in sufficient quantity to prevent any cracking through settlihg of the soil or weight of water above. The strongest type of wall for cistern is the monolithic or concrete re-inforced with metal, wire or rods. Strong walls can, however, be built of stone, tile, brick or cement blocks that will stand the heavy strain, providing such are re-inforced and well backed with firm soil. Re-inforcing metal should be used in all cistern walls no matter what material is used in the structure. Without re-inforcing cracks that are difficult to close may develop and open.

For cisterns over eight feet in diameter the re-inforcing should consist of vertical wrought iron rods, long enough to reach from the foundation to the top of the wall. With such spaced in the masonry at intervals of two feet and cross-tied with number three wire at eighteen inch intervals, the cistern wall will be strong enough to withstand any pressure likely to be put on it.

The Bottle Type Cistern

The bottle type cistern is generally used in Ontario. The advantage of the bottle type is in that the surface exposed area is reduced. An equally good cistern can be made with vertical walls all the way up. A flat concrete cover can be made for such by re-inforcing with I beams, or large iron piping. A man hole should be provided in the top to cover. An inflow pipe and an overflow pipe must be provided for at the intended high water level. A section of pipe of suitable size for a pump to water line should be built into the cistern wall at a height to suit the location when it is planned to install the pump. All pipe placed in cistern walls should be set in a mixture of one part fine sand and one part cement. Cement walls that are required to hold water should be carefully constructed of good clean material, well mixed and in proper proportions, one part cement, three parts clean sharp sand, four parts clean gravel, or small stone. In building, the green concrete should be well tamped and worked down against the sides of the forms in order to make a smooth wall. The horizontal re-inforcing iron can be put in as the wall goes up. With square tanks or cisterns the corners require special attention and must be strengthened by imbedding heavy iron. Iron bars one inch in cross section or inch pipe can be used for this purpose, after being bent to the desired shape. Scrap iron from old implements can be used to advantage in re-inforcing concrete, and there is generally a sufficiency of such old iron about the farm to answer the demand for re-inforcing any concrete work that may be undertaken. Where cement construction, the space within the tile are best filled with cement concrete; such will permit of better jointing and also strengthen the wall. A light iron rod, or two strands of number three wire, should be imbedded in the cement as each round of blocks is set. Ordinary building brick, set in cement mortar, make very good and durable cisterns. All masonry cisterns should be given a coat of cement plaster inside. If no re-inforcing iron is used then care should be taken to pack the soil on the outside of the cistern wall firmly to increase the walls resistance against pressure outward.—L. Stevenson, Dept. of Extension, O. A. College, Guelph.

HERB. PENNOCK

Yankee pitcher, who was taken out in the eighth yesterday to make way for Hoffman as pinch hitter. Hoffman walked.

UNARMED SOUTH AMERICA CANNOT DISARM

Augustin Edwards, of Chile, the chairman of the Fifth Pan-American Conference and former President of the League of Nations, points out in an article "Unarmed South America Cannot Disarm," in the October issue of "Our World," that South America cannot abolish arms which she does not possess. He writes:

"There are no armaments worth speaking of in the American Continent outside the United States, whose position as a World Power was not discussed at the conference. The information exchanged at the Conference confirmed the universal impression that all the American Republics represented might truly be said to be in a state of disarmament. The object pursued in including this topic in the programme of the discussions of the Fifth Pan-American Conference was in the nature of a preventive measure against competition in the acquisition of armaments. In other words, it was a prospective and not a retrospective or an actual limitation. It is my belief that the slight friction which this question provoked at the time between Argentina and Brazil, the countries engaged in the debate, will be dispelled sooner than people imagine. It has no material origin and the probabilities point to a complete and perfect agreement between all the countries which might conceivably find themselves in the undesirable position of having to compete in armaments.

"As regards naval armaments, which up to the present constitute the only direction, in which some measure of limitation has been possible, it cannot be too often repeated that there are South American Continent which have navies worth mentioning, and they are Argentina, Brazil and Chile. These three countries together can only boast five dreadnoughts, Argentina possessing two, Brazil two and Chile one, all pre-war types. It is hardly possible to figures.

"With respect to land armaments, none of the countries has them on a large scale, though it is well known that Brazil has the most powerful army. Brazil, of course, has territory greater than the United States, and she contends that both the vastness of that territory and the nature of her political organization require a greater number of troops for the maintenance of internal order than is the case with other American nations.

"No one can deny that it would have been an excellent thing if the Fifth Pan-American Conference had arrived at some cut-and-dried plan to put a stop to any numerical increase in both naval and land armaments."

WILLIAM SWIMMINGS BEFORE GRAND JURY

OTTAWA, Oct. 16. — (Canadian Press).—A true bill was brought in against William Swimmings, of this city, by the Grand Jury attending the Fall Assizes of the Supreme Court of Ontario, here yesterday. Swimmings faces a serious charge in connection with an attack on Miss Hazel Mockett, at Billing's Bridge, near here, on August 11 last.

Use MURINE FOR EYES IRRITATED BY SUN, WIND, DUST & CINDERS
RECOMMENDED & SOLD BY DRUGGISTS & OPTICIANS
WRITE FOR FREE EYE CARE BOOK MURINE CO. CHICAGO, U.S.A.

WITHOUT MEDICAL EXAMINATION

RATES FOR SELECT MALE RISKS
AGES 16 TO 45

AGE	RATE
16	$45.00
20	46.80
25	51.10
30	56.30
35	62.90
40	70.70
45	81.60

POLICY GUARANTEES

(1)—$2,000.00 in case of death from natural causes.

(2)—$4,000.00 in event of death as a result of accident.

(3)—$20.00 per month in event of total and permanent disability and $2,000 at death—no premiums payable during disability.

$2,000 paid-up Insurance at end of 20 years or a high cash surrender value.

Write or phone today.

A. J. McCLELLAN
Manager, Central Ontario Peterboro, Ont.

"Security First"

EXCELSIOR INSURANCE LIFE COMPANY

Carpentier's Victory Over Joe Beckett

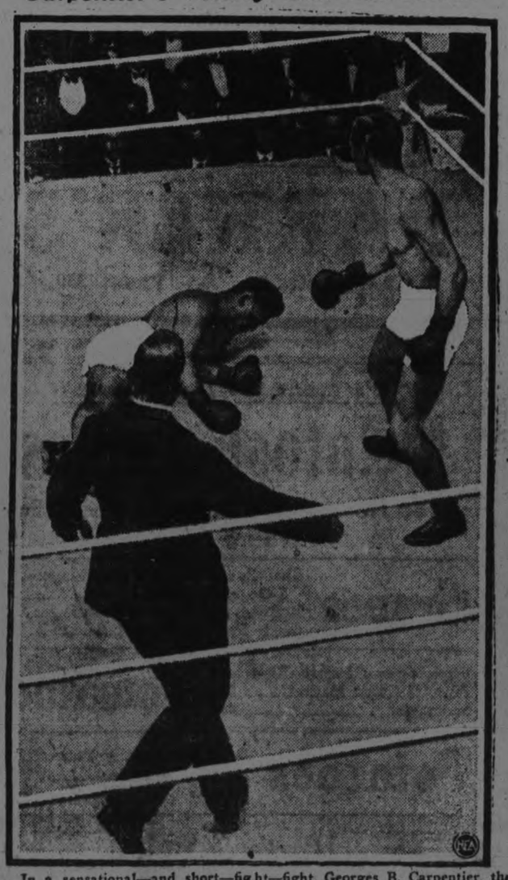

In a sensational—and short—fight, Georges B. Carpentier, the pride of France, knocked out Joe Beckett of England. The massacre occurred in London. It took 15 seconds, to be exact. Photo shows the 15th second, with Beckett down and out. The Britisher is floundering on the floor amid the boots of people who paid $30 a seat to see a real scrap.

Big Share In Victory

JOE DUGAN

The Yankees' third baseman, who fielded his position in classy style, and was among prominent batters of the series.

Ford

Take Advantage of These Ford Closed Car Prices

The announced change in the price of the Ford Sedan to $685 and the Coupe to $595 —$100 in each case below the former list price—has brought an unexpected volume of sales.

In view of the limited number we have allotted to us we are forced to book orders strictly in rotation and to deliver them accordingly.

Take advantage of these prices now. We will not be able to get more than this number of these cars when our allotment is sold.

When the present manufacturing schedule is ended the Ford factory will go into production on the new Four-door Sedan and an entirely redesigned Coupe at a considerable advance in prices.

It will be necessary for you to give us your order immediately if you expect to get a Ford closed car of the present type and at these prices.

Duffus Motor Sales
Peterboro, Ont.

FORD MOTOR CO. OF CANADA, LIMITED, FORD, ONTARIO

ROBT. FAIR & Co. LIMITED

Men's 40c All-Linen Hemstitched Handkerchiefs, 4 for $1.00

WEDNESDAY BARGAINS

Hooks & Eyes, 35c Card Lead Dress Weights, 25c Doz.

There's a big demand for Marvella Coats. They are priced from $45.00 to $70.00

Everything about these Coats is the very best. Marvella cloth combines beauty of weave and finish with ample warmth.

More New Burberry Coats arrived today to sell at $20.00 to $29.00

The new autumn shades are represented in this line.

$5.50 TAILORED STYLE WHITE VOILE BLOUSES FOR $2.50 EACH

Fur Trimmed Velour Coats, priced from $19.50 to $35.00

One of the season's popular Coats. Has beaverine fur collar and cuffs.

A Sale of $30.00 Silk Dresses Tomorrow for $15.00 each

This season's styles in a range of colors. See them in the morning.

$3.00 CHAMBRAY PORCH APRONS, FINISHED WITH EMBROIDERY, FOR $1.98

36-in. Black Silk Costume Velvet, $5, $5.75, $6.50 yd.

Radium Dress Lace

Black, brown, grey and blue. Some with scalloped edge. 34-inch. On Sale tomorrow at, yard..... $1.75

$2.50 Pin-Stripe Dress or Suit Serge, $1.25 Yard

A Worsted Serge in navy, black, Copen. and two shades of grey, with white pin stripe; 50 inches wide.

$3.00 Heavy Coating, $1.25 Yard

You'll buy this quickly. Comes in extra heavy weight, in stripe effect. 56 inches wide. Four pieces only.

Burberry Coating $3.75-$4 yd.

All-wool with plain or plaid back. Plain shades and heather mixtures. This material makes the ideal winter coat. 54-inch.

White Bear Cloth for Children's Coats - - - $5.00 Yard

All-Wool Duvetyn in Grey, Sand, Blue for - $5.00 Yard

White Chinchilla for Children's Coats at - - $2.75 Yard

"Villemee" French Coating in the New Shades - $3.85 Yard

$1.25 HEAVY SEMI - BLEACHED TABLE DAMASK, YARD - 95c

60 inches wide. An extra good quality.

85c PURE WHITE HOSPITAL SHEETING ON SALE, YARD - 69c

72-inch, Standard brand and recognized as a long wearing cloth.

40c YARD-WIDE STRIPE FLANNELETTE FOR, YARD - - - 33c

An English Flannelette, suitable for ladies' gowns or men's pyjamas.

55c HEAVY GREY ENGLISH FLANNEL. SALE PRICE, YD., 40c

SYLVERGLEAM SILK AND WOOL YARN, FOR SWEATERS, BALL - - - - - 30c

Suitable for any kind of knitting. 12 shades to select from.

BOYS' HEAVY BLACK COTTON RIBBED HOSE TO CLEAR AT, PAIR - - - - - 25c

Sizes 7½ and 8 only. 19 pair to Sell. Shop in the morning.

Three Hour Specials
9 TO 12 A.M.
No Phone Orders, Please

25c Hemmed Dish Towels, 15c each

White with border, already for use. 50 only.

35c Madapolam Cotton for 20c yard

A very fine, soft finished Cotton for ladies' underwear, 34-inch.

$1.00 Irish Linen Towels, 59c pair

Hemmed ends, self border, size 18 x 36 inches.

$1.10 FACTORY YARN, 3-PLY, GREY ONLY, LB. - - - - - - 85c

Another shipment of this famous Yarn, which comes in grey only.

BLACK ALL - WOOL CASHMERE HOSE, WITH WHITE SILK CLOCK, PAIR - $1.50

$1.75 MEN'S KHAKI WORKING SHIRTS - - - $1.39

Extra good material, well sewn, pockets. Sizes 15, 15½ and 16.

$2.65 HEAVY WHITE ENGLISH SPREADS - - $1.98

Double bed size, hemmed ends. 25 only to sell.

$6.50 GREY WOOL HEAVY BLANKETS ON SALE FOR, PAIR - - - - $5.98

A good large sized Blanket, in medium shade of grey.

75c FLORAL DESIGN SATEEN FOR, YARD - - - - - 45c

Yard wide. 6 patterns to select from.

KIMONA CLOTH TO SELL TOMORROW AT, YARD - - - 45c

Plaids, overchecks and small designs. 27-inch.

"KLEINERT'S" BABY RUBBER PANTS TO SELL AT, PAIR, 50c

25c ALL-LINEN ROLLER TOWELLING. SALE PRICE, YD., 20c

$1.35 Best Quality Window Shades in Cream or White on 'Hartshorn' Rollers, 36 x 72 in., Wed. sale price $1.15

Cork Centre Linoleum Rugs

New designs and colorings. Suitable for any room.

2 x 3 yards .....$9.00 2½ x 3 yards, $11.25
3 x 3 yards ....$13.50 3 x 3½ yards, $15.75
3 x 4 yards $18.00

FANCY CURTAIN SCRIM

Our regular 25c Curtain Scrim with real nice border. Wednesday Sale price, yard, 15c

Oilcloth Rugs for Under Stoves, With Border

1 x 1 yd. for each $1 1 x 1½ yds. for each - $1.50

OILCLOTH, 2 AND 2½ YARDS WIDE

Floral or block designs on a splendid wearing cloth. Regular 60c. Wednesday, sq. yard..... 49c

WEDDING BELLS

ANDERSON—ASHLEY.

A quiet but pretty wedding was solemnized at the home of Mr. and Mrs. George Stevens, 364 Mark street, on Monday evening, October 15th, at eight o'clock, when Mrs. Henrietta McMillan Ashley became the bride of Baxter Bruce Anderson, of Chilliwack, B.C., in the presence of immediate friends of the bride Rev. R. Bamforth performed the ceremony. After the ceremony, Mr. and Mrs. Anderson left for a honeymoon in Chicago, Minneapolis and Winnipeg, after which they will reside in Chilliwack, B.C.

NELLIST—MILLAGE

A quiet wedding was solemnized at ten o'clock this morning at the parsonage of Mark Street Methodist church, by the pastor Rev. R. Bamforth, when Marian, youngest daughter of Mrs. John Millage was united in marriage to Harry Nellist, both of this city. Attendants were Mr. and Mrs. Wm. Millage.

The bride wore a gown of grey crepe de chine trimmed with beads, grey hat with ostrich plume, and wrap of navy fashona cloth with grey squirrel collar. She also wore the bridegroom's gift, a string of pearls.

Mr. and Mrs. Nellist left on the noon train for Detroit. They will reside in East City.

FIRMS CHARGED WITH BOOSTING PRICE OF COAL

WASHINGTON, October 16 (Canadian Press). — Five New York and Massachusetts wholesale coal dealers and Maderia, Hill & Co., an anthracite mining firm with offices in Philadelphia, have been summoned by the Federal Trade Commissioner to appear before it on 19th November to answer to charges of engaging in a conspiracy to enhance the price of coal.

GOOD NEWS

MR. ALEXANDER MARSHALL
Of Scotland.
Will Commence a Series of Meetings in
GOSPEL HALL SUNDAY, OCT. 21

This is really good news for hundreds in Peterborough.
Mr. Marshall is one of the best known preachers in Scotland.
KEEP THE WHOLE WEEK OPEN.
44-93.

LATE WANT ADS

FOR SALE—CEDAR DECOY DUCKS, true to life. 283 Park street. 'Phone 1323J. 7d-99-4913.

FOR SALE— SMALL HEN HOUSE. Apply 134 Robinson street. 3d-92-4914.

LOCALS

Musical Kindergarten Classes are being formed for children from 7 to 10 years of age. $6.00 for term of 20 lessons. For further information telephone Conservatory 355. 12d s.t.t.-93

DR. T. P. McCULLOUGH,

Eye, Ear, Nose and Throat Specialist, 166 Brock St. Phone 36W. dtf

W. LAWSON

Piano Tuning and Repairs. 20 year's experience. 533 Chamberlain street. 'Phone 1953W. 3d 98 3792

HAROLD DUNFORD'S AUTO LIVERY.

Call 224 for Taxi and Auto Service. New Seven-Passenger Studebaker in Service. 78d-199

SYMPHONY ORCHESTRA

A full rehearsal of the Symphony Orchestra is requested for to-morrow, Wdenesday evening at 8 o'clock at the Conservatory.

MEETING.

The Annual Meeting of the Peterborough Protestant Home will be held at the Home on Anson Street, on Wednesday, 17th October, at 4 p.m. 3d-12-13-16-3960

CARD OF THANKS.

Mr. W. Ford wishes to thank his neighbors and everyone who helped in saving his house during the fire on Western Avenue on Monday, Oct. 15th.

HARDWOOD AND MIXED WOOD

½ cord 12" Dry Hardwood ..$7.00
½ cord 12" Dry Mixed Wood .$4.75
H. H. Dinsdale, 'Phone 153
191 1-2 Charlotte Street dtf

AUTO TOPS

Curtains and Cushions recovered and repaired. Celluloid (Mica) and glass windows installed and repaired. Address Rear of 464 George street, Peterboro. G. R. McCrea. 52d 103

FOOTBALL MEETING.

All members and players of the G.W.V.A. football team are requested to attend an important meeting in the G.W.V.A. hall Wednesday evening, commencing at eight o'clock sharp.

FOR BETTER HEALTH

Consult DR. LANGFORD, Chiropractor. Office, Bank of Toronto Chambers. Hours—10-12 a.m., 2-4 and 7-8 p.m. At Lakefield Tuesday and Friday afternoon. dtf.

RUMMAGE SALE.

The Welcome Bible Class of the George Street Sunday School will hold a sale of old and new articles, on Wednesday, October 17, in the Farmers' Store, Simcoe street. Doors open at 9.30 a.m. 2d13 16 3980

BOY SCOUTS, ATTENTION!

$1.00 will Buy a Splendid Telescope. Special Price. Just a few left. See Window.....Fowler's Optical Parlour, 373 George Street d-t-f

DR. KENNEDY'S MANGE CURE

For the treatment of Clyde Itch in horses may be had at the following druggists: In Peterboro at Warne's, Lynche's, Bond's, Kent's, Nugent's, Payne's, Moncur's.—In Lakefield at Northey's, Tanner's, D. Kennedy's. Price everywhere, $2.00. 10d-16,18,22,24,29,31,5,7,12,14,16-4007

HAALLOWE'EN PARTY FOR SCOTS CHILDREN.

To-morrow (Wednesday) evening the Caledonian Club will hold their annual children's night in the W. O. W. Hall. A comical sketch will be given by members of the Club. All Scots children welcome.

HEADS VANCOUVER LIBERALS

The Vancouver Daily World, in its issue of October 6th, carries a photograph of H. S. Wood, newly elected president of the Vancouver City Liberal Association. Mr. Wood is a brother of Dr. E. H. Wood of this city.

EXPERT SAW FILING — SAWS GUMMED OUT.

Cutlery Grinding. Clipper Plates Ground, Razors Honed ready for Shaving, Lawn Mowers Sharpened, Umbrellas Repaired and Re-Covered. 'Phone 109J. — Wm. Taylor & Son the Sheffield Cutlers, 219 Hunter Street West. t-t-s

DOMINION, PROVINCIAL AND CORPORATION BONDS.
"INVESTMENTS SUPREME."

Dominion of Canada, 98.25, paying 5.13 per cent. Ontario Government, 98, paying 5.14 per cent.

Ontario Government Bonds will be quickly taken up. Act promptly. Dominion of Canada Bonds, maturing Nov. 1st, 1923, taken at par on new Ontario issue. Reg. H. Turner, 543 George Street. Phone 501. dtf

COURT OF REVISION

NOTICE is hereby given that the Court of Revision will sit in the City Council Chamber in the City of Peterborough on Tuesday, the 30th day of October, 1923, at eight o'clock p.m. to hear appeals respecting the assessment of the said city, made in the year 1923 for the year 1924.

S. R. ARMSTRONG,
Clerk.
Peterborough, Oct. 16th 1923.
1d 9 4003

Dr. Goodwin
Chiropractor
Palmer Graduate
106-108 Burns Building
Lady Attendant 'Phone 431
Hours 10-12 a.m., 2-4 and 7-8 p.m.
Office closed Tuesday and Thursday Evenings.

Wedding Gifts for October Brides

The Bride will be pleased with any of these New Gifts:

Silver Tea Set
Cabinet of Silver
Casserole
Pie Plate
Fern Dish
Bread Tray
Cut-glass Berry Set
Cut-glass Water Set
Fruit Bowl
Comporte
Mantel Clock

Also a Wonderful Assortment of Gifts from $1.50 to $5.00.

Warne Bros.
DIAMOND HALL
349 George Street

P.A.A.A. MEETING.

The executive of the P.A.A.A. will meet on Wednesday night at eight o'clock in the Chamber of Commerce.

ST. JOHN'S CHAPTER.

St. John's Chapter, No. 6, of the Brotherhood of St. Andrew, will meet to-night at eight o'clock sharp. All members are especially requested to attend.

TRIS SPEAKER'S PICTURES.

Have you seen the Baseball Pictures in The Roy Studio windows? They show some fast photography at interesting points in the game. 1d-90

OXY-ACETYLENE WELDING DECARBONIZING.

Stove Parts, Taps, Machine Parts, Cylinders, Cylinder Heads, Crank Cases, Axles—in fact, anything in Metal Repaired by Oxy-Acetylene process. Cars Decarbonized while you wait. Prompt Service. Reasonable Charges. — White's Cycles and Sports, Ltd., 212-14 Charlotte Street. Open Evenings. Massey Bicycles. 3d-16-18-20

THE PASSION PLAY TO BE REPEATED

Rev. R. B. Grobb, who witnessed the Passion Play at Ober-ammergau last year will repeat his exposition of the famous performance in All Saints' Church, under the auspices of the Women's Guild on Wednesday, Oct. 17 at 8 p.m. The address will be illustrated by seventy lantern slides made from photographs of the various scenes. Admission 25 cents. 1d 90 3999

AT THE CONSERVATORY.

An arrangement has been made with Mrs. McKee Bingham to join the faculty of the Peterborough Conservatory of Music and direct the department of Expression and Dramatic Training.

Mrs. Bingham's work is already well known in Peterborough through the delightful series of plays given under her direction in connection with the Women's Art Association. Mrs. Bingham is planning a series of plays to be given periodically during the coming season, in which children will be given a prominent place. Particulars will be announced later.

CAMPBELL MORGAN
Question No 6 Continued

Life is restored to man for the purpose of man turning from sin to righteousness and obtaining eternal life. Ezekiel 18:32. Death does not change a man's character, as he dies so he will be in the resurrection. All will be treated justly, but not all alike. Matt. 11:24. The Bride (those chosen out of this present age) will be associated with Jesus in the judgment day. Dan. 7: 22; 1 Cor 6:2. "Both the spirit and the Bride say come" Rev. 22:17. There being no complete Bride in this age, the words must refer to the coming age. Again it is evident the Holy Spirit's work will be still going on in the coming age. Matt. 12:32. The Bride, who will not be complete until then, will call mankind to come and partake of eternal life: and whosoever will, let him take the water of life freely. Rev. 22:17. 1d 90 4900

Manvers Potatoes

Second Choice Carload of MANVERS POTATOES, arrived on Track at Rehill's Siding this afternoon. Doors will be opened at 8 o'clock on TUESDAY MORNING. 5-bag lots at car, $1.35 per bag. Factories, Restaurants and Grocers are invited to call on Mr. Baker at the car. Anyone who cannot come to the car, 'Phone order in to Cooney Cartage Co. 1d

OUR SERVICE POSSESSES A SYMBOL OF RESPECTFUL REGARD
BELLEGHEM'S FUNERAL SERVICE PHONE 85
AMBULANCE

Society

Mrs. Robert Abbott (nee Miss Phyllis Robertson), 176 McDonnel Street, will receive for the first time since her marriage, on Wednesday afternoon, 17th October, from Four to Six o'clock. Mrs. Alexander J. Robertson, her mother, with her.

The A. Y. P. A. of All Saints' church held a very enjoyable social evening last at the church, with a good attendance The feature of the evening was a description given in splendid fashion by Miss Helen Bonnycastle of her holiday trip this summer to Western Canada, when she spent some time at Winnipeg and Banff and Lake Louise. A brief musical programme included a vocal solo by Miss E. Tucker and an instrumental selection by Mr. K. Brown. Refreshments were served later.

Dr. J. H. Eastwood has returned to the city and is resuming his practice.

Mr. W. C. Morton, who has been visiting in Philadelphia, for some time has returned to the city.

Miss Isabelle Oke of Whitby, spent the week end at her home.

Miss Doris Wright of Nether Edge, Sheffield, England arrives here Wednesday to take a position as stenographer.

Mrs. T. H. Darcy and granddaughter, Roleen of Lakefield, spent the week-end visiting Mrs. H. W. Darcy in Peterboro.

The many friends of Miss Agnes Lynch, who recently underwent an operation for appendicitis in St. Joseph's Hospital, will be pleased to learn that her condition is progressing favorably.

MARRIAGE.

TUCKER—JOHNSTON. — At the Parsonage, Apsley, on October 15, Charles Russell Tucker to Stella Johnston, the Rev. MacTavish officiating.

IN MEMORIAM.

BROWN — In proud and loving memory of our dear son, Flight-Lieut. Percy Llewellyn Brown, R.A.F., who died Oct. 16, 1918, from injuries received in an aeroplane accident while instructing in England.

Loved once, loved always.

—Inserted by Father and mother, 191 Dublin Street.

BROWN — In fond memory of my esteemed friend, Flight Lieut. Percy Llewellyn Brown, R.A.F., who lost his young life on Oct. 16th, 1918, while instructing in England.

—Inserted by Professor F. Sewell, Southgate.

BROWN — In memory of my beloved 'Pal' Flight Lieut. Percy Llewellyn Brown, R. A. F., who gave his life for home and country, on Oct. 16th, 1918.

—Beloved by the whole Squadron. Inserted by A. Destabue, R.A.F.

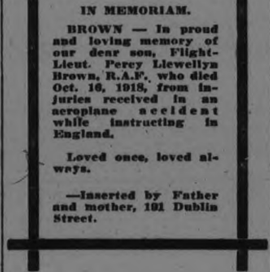

Speaking of Children

OCTOBER is the Month we specialize in their portraits. Later on the weather is stormy and the busy Christmas Season has begun.

The **Roy** *Studio*
140½ HUNTER ST.

OPEN A CHARGE ACCOUNT
WITH THE HOME FURNISHING COMPANY.

We sell furniture, house furnishings, carpets, rugs, stoves, and ranges, baby carriages, beds and bedding, etc. On easy weekly payments to suit you.

HOME FURNISHING CO.
208 CHARLOTTE STREET.

ANOTHER SHIPMENT OF GOOD HARDWOOD

You Can Buy Hardwood Almost at the Same Price as Soft or Mixed Wood.

This afternoon five carloads of hardwood arrived in the city and the contents can be inspected at the Peter Hamilton siding. It is all hardwood and if you take advantage of this opportunity to have it delivered direct from the car, instead of from the yard, you can obtain it at the following prices:

Lot number one, $13 a cord, cut in stove length.

Lot number two, $12 a cord, cut in stove length.

Lot number three, $11 a cord, cut in stove length.

The last named lot at $11 a cord is a good deal better buying than soft or mixed wood at $4.75 a load. For fifty cents more you can get half a cord of hardwood. Wood that is delivered from the yard costs more because of the extra handling. Buy this direct from the car and save money. Now is the time to burn wood. It is the most economical and best fuel to burn at this season of the year. Good hardwood like this will be very scarce before the winter is over.

If you must have soft or mixed wood we have a few cords in the ward that we will sell this week only at $4.50 load in order to make room. Order early.

W. H. BAKER, Peterborough Planing Mill, Dublin street. Telephone 506.

A Thought

The poor man is hated even of his own neighbor; but the rich hath many friends.—Prov. 16:21.

As men advance in life, all passions resolve themselves into money. Love, ambition, even poetry, end in this.—Beaconsfield.

23c Wednesday

Tall tin Tiger Salmon	23c
3 Kippered Snacks	23c
2 lbs. Carolina Rice	23c
3 Star Matches	23c
2 Red Head Matches	23c
2 2-in-1 Shoe Polish	23c
6 rolls Toilet Paper	23c
Monarch Baking Powder	23c
3 lbs. White Beans	23c
6 lbs. Rolled Oats	23c
Quart Bottle Malt Vinegar	23c
3 Palmolive Soap	23c
3 pkgs. Ammonia	23c
2 cans Corn	23c
2 lbs. Village Biscuits	23c

Boyle's CASH & CARRY GROCERY.
60 Hunter St. E 160 Charlotte

What Can Chiropractic Do for Me?

THE answer is simple: If the CAUSE of your trouble is Nerve Pressure, and the chances are that it is, Chiropractic Vertebral Adjustments, given by a competent Chiropractor with the bare hands alone, will relieve this pressure. The effect of this pressure is to impede the normal flow of Vital Force to all the organs of the body. This then gives rise to another effect, called disease. When the cause is removed the EFFECT disappears! for, without CAUSE there can be no EFFECT.

¶ If Chiropractic had not really afforded relief to hundreds of thousands of sick and suffering men and women during the last twenty-five years, the Searchlight would long ago have revealed that fact, and Chiropractic would have died by the wayside.

¶ On the contrary, Chiropractic is now STRONGER than it ever was. Publicity has strengthened it instead of weakening it, and above everything else, this wonderful Drugless Health Science is for YOU and YOUR family.

¶ Investigate at once. Do not delay. Every day you delay means that much longer for you to regain your health. Consultation Free.

DR. H. O. LANGFORD
CHIROPRACTOR
Bank of Toronto Chambers
Hours - 10-12 a.m., 2-4 and 7-8 p.m.
At Lakefield Tuesday and Friday Afternoons.

PARKER'S

Your Fall Suits and Overcoats Cleaned by our process destroys moths and moth eggs.

Freshen your wardrobe for the chilly Fall weather.

ODORLESS DRY CLEANING

PARKER'S

177 Charlotte St. - Phone 250

"It's Confidence that Does It."

McIntosh Apples

The finest eating apples — Peck 85c
½ peck 45c

Grapes
Blue Concord and White Niagara, 6-Quart Basket 50c
Red Rogers, 6-Quart Basket 55c
Black Rogers, 6-Quart Basket 60c

Firm, Green, Partly Ripe and Ripe, 11-Quart Basket 65c
3 Pounds ..... 25c **Tomatoes**

Potatoes Good Dry, Mealy Potatoes—2 Pecks for 55c
Bag, 90 Lbs. $1.55

Give Every Boy a Y. M. C. A. Membership.

Porter S. White COMPANY
334 GEORGE ST.
2 Phones 1960, 1961

TEA AND COFFEE
OUR Blends Please.

"IF WINTER COMES"
LAST SHOWING
TO-NIGHT
CAPITOL

The Evening Examiner

PROBABILITIES.
Fresh to strong easterly to southerly winds. Rain during the night and to-morrow.

VOL. LIII., No. 90 PETERBOROUGH, WEDNESDAY, OCTOBER 17, 1923 PRICE THREE CENTS

LLOYD GEORGE MUST CURTAIL HIS SPEAKING

Veteran Statesman Must Stay in Bed and Rest Up for Tonight.

COLD AND FATIGUE

CHICAGO, Oct. 17. — (United Press). — Imperative orders have been issued by David Lloyd-George's personal physician for a rigid restriction of the famous Briton's social engagements for the remainder of his American tour, Sir William Southerland, private Secretary to Lloyd-George, announced to-day.

The announcement said that Lloyd George was suffering from a cold complicated by fatigue. For this reason when the physician found the former Premier had a temperature, he ordered him to stay in bed this afternoon and to curtail all social engagements.

Lloyd-George, however, will deliver his scheduled address here to-night.

He is somewhat better this morning but imperative orders have been given to restrict his public engagements. He hopes to keep a speaking engagement to-night at International Amphitheatre at the Stock Yards. Owing to continuance of slight temperature his doctors have ordered him to remain in bed and rest greater part of day.

To-day's rest was ordered, it was indicated, as much from a desire to give the distinguished visitor relaxation from the nervous strain he has been under, incident to his Canadian and United States tour, as from any other reason. Since arriving on this continent Mr. Lloyd George has made more than thirty speeches and has been constantly active. By the precaution of the day spent in seclusion it is hoped that he will recover sufficiently to make unnecessary any curtailment of his United States visit.

Remaining in bed this morning Mr. Lloyd George devoted his time to reading and writing.

BELLEVILLE PAPER CHANGED HANDS

The Intelligencer Disposed Of to Outside And Local Interests.

BELLEVILLE, Oct. 17.—(Canadian Press).—It was announced today by Mrs. I. E. Bowell, daughter-in-law of the late Sir Mackenzie Bowell, that the Intelligencer daily newspaper, which for fifty years the former Premier of Canada had directed with great success, has been sold to interests represented by Mr. S. B. Dawson, formerly of Toronto and Stratford. Toronto capital, it was announced, and some Belleville capital had been represented in the transaction.

BUILD PERFECT BODY
Strengthen Muscles

A man is only as free as his muscles. The average man or woman is awkward, gawky and muscle bound.

The hips and shoulders are usually the chief weaknesses. The muscles between the chest and the shoulders are too short and are the cause of stoop shoulders.

The muscles of the back are too long and weak. The hips are usually stiff and the muscles reaching down the back of the left are stiff and too short.

Therefore the first step in building up a perfect body is to get rid of these faults; in other words, attain suppleness.

An exercise that is peculiarly adapted to attaining this is the one illustrated.

Sitting flat on the ground, the arms are placed straight above the head. Then a person standing just behind grasps the arms and rotates them in a complete circle, being careful at all times to hold the arms straight.

Anotner exercise is to place the right arm above the head, left hand under the armpit standing with both feet spread apart. Then bend rapidly and repeatedly to the left.

Repeat to the right with the left arm above the head and the right hand under the right armpit.

A third exercise is to stand with the feet spread apart both arms extended to the right. Then vigorously swing the body to the right with the arms following through to a position over the head.

Then to the left in the same manner.

Do this rapidly and vigorously a number of times.

BACKWARD AT SCHOOL.

If your child does not make the progress at school that you think he should do not blame the child. Eye strain which often becomes real pain may cause the lack of interest on the child's part. See W. H. Lacey, Optometrist, 410 George Street. 'Phone 1110.

CANADA'S POSITION ON IMPERIAL CABLE LINE CLEAR AT CONFERENCE

Hon. George P. Graham Points Out That Canadian Government Expects an Interchange of Traffic With Canadian National Lines, Which Are Operated as Business Proposition.

PRAISE FOR PREMIER

LONDON, Oct. 17. — (Canadian Press Cable, by George Hambleton, staff correspondent).—Canada has made her position on the Imperial cable question clear.

At yesterday's sitting of the Economic Conference, Sir Lamine Worthington Evans, British Postmaster-General, criticized some of the Canadian Government departments for not using the Imperial cable which is operated between London and Halifax by the British Government, its traffic being distributed in Canada over C.P.R. lines. In reply, Hon. George P. Graham pointed out that the Canadian Government was willing to do everything in its power to assist the Imperial cable, "but it must not be forgotten," he added, "that Canadian National Telegraphs are being operated as a business proposition.

"We are prepared," he said, "to have an interchange of traffic with the Imperial cable, but you cannot expect the Canadian National to hand their messages over the Imperial cable if the National gets no traffic in return."

Compliments Premier King.

The Manchester Guardian has made some complimentary references to the Canadian Premier. Its London correspondent says that Premier Mackenzie King has made no public statements beyond three or four speeches at public gatherings, and at these he made a favorable impression. "Mr. King evidently prepares even his briefest public speeches with considerable care," he says. "They have a certain flavor of literature, and are often garnished by apt allusion and opposite quotation. A good voice and confident delivery add to his equipment for public speaking."

Inherits Policies.

The correspondent adds that Hon. Mackenzie King has inherited from Sir Wilfred Laurier his Imperial policies, which preclude him from playing an aggressive role either in conference or before the public. "His position on the preference question is that this is a matter for the British electorate to determine, while on the question of defence and foreign policy he may be regarded as holding what seems to be recognized as the Canadian view." The correspondent continues "that neither the conference nor the British Government can formulate politics or enter into commitments that are binding on Canada until they are considered and formally approved by the Canadian Parliament."

TEN YEAR OLD BOY KILLED BY CAR

ST CATHARINES, Oct. 17. —(Canadian Press).—Harry the ten year old son of Henry Rapsey of Merriton, died at the General and Marine Hospital this morning from injuries received yesterday afternoon, near home when he was struck by motor car driven by Mike Bordnruke of St. Catharines. The boy was walking in front of the car after the horn was blown. The base of his skull was fractured.

POLICE FIRE ON GERMAN RIOTERS

Berlin Officials Ordered To Use Drastic Measures if More Demonstrations are Attempted

MANNHEIM, Germany, October 17. (United Press.) — One man was killed and several injured in severe rioting between the police and demonstrators last night.

The police fired on the demonstrators when they refused to obey an order to disperse.

Patrols passed through the streets to-day forbidding all gatherings.

The Berlin officials were ordered to-day to use sharper measures against the rioters if any repetitions of yesterday's demonstrations are attempted, in defiance of the provisions of a limited state of siege.

Arrests of some of the ring leaders in yesterday's demonstrations are proceeding, and the authorities ordered the police to-day to arrest women and girls if they lead the way in the riots.

The city authorities must preserve order, it was directed, by force, if they are unable to prevent disturbances by providing bread.

CERTIFICATES AWARDED TO SUCCESSFUL PUPILS

A very happy evening was held last Friday at the King Edward School, under the auspices of the Ladies' Home and School Association. The meeting was opened by singing "Lord of the Land." Principal R. J.Bolton, chairman of the Association, expressed pleasure in seeing so many of the parents present. A short entertainment was staged by the pupils, including a piano duet by Reginald Howden and George Allen, readings by Miss Addie and Florence Batten, and a piano solo by Miss Josephine Arthur.

Cetificates were also presented to the thirtysix successful entrance pupils by D. F. C. Neal, who congratulated them on their success and hoped that the pupils would all look upon their teachers as their friends.

F. G. Mattice also gave short address, congratulating the little folk and wishing them success in the higher forms.

Refreshments were served by the ladies, and a very pleasant evening was brought to a close.

COFFEE.

Sweden and Cuba still are the leading coffee-drinking nations. But we're catching up with them rapidly. Coffee drunk in our country is 12 pounds a year for every man, woman and child. Twice as much as 25 years ago.

Considering the large amount of caffeine, the alkaloid stimulant in coffee—estimated as high as two grains a cup—it's a wonder the prohibitionists haven't turned their attention to it. Black coffee, in sufficient quantities, will sober an alcoholic jag. P.S. Pass us another cup, please.

TO BREAK MILK TRUST

DETROIT, Oct. 17. — (Special —Local millionaires are selling milk at ten cents a quart to break the "Milk Trust."

WILL CO-OPERATE WITH THE ALLIES

A Message Received Today from Germany.

PARIS, Oct. 17.—(United Press.) —Prussian representatives in Dusseldorf have received formal instructions from Berlin to co-operate with the Allies, a message from Dusseldorf said to-day.

JAMES B. McLACHLAN GUILTY OF SEDITION

HALIFAX, Oct. 17. — (Canadian Press).—The jury deciding the case of James B. McLachlan, former secretary of the United Mine Workers, District No. 26, charged with seditious libel in a letter he published during the last strike of the steel and coal workers in Cape Breton, returned a verdict of guilty at 2.15 this afternoon.

Japan has an avenue of trees 50 miles in length, extending from Nikko to Namada.

TIME COMING FOR CHANGES IN BRITISH CONSTITUTION

So Long as Great Britain and The Dominions Work Together They Will Hold Together Said Viscount Haldane

LONDON, October 17. Canadian Press. Canadian Press Cable. —Speaking at Edinburgh University last night, Viscount Haldane said that the time was coming when changes would have to be made in the British constitution. Great Britain had overcome the majority of her difficulties with regard to the Dominions; she had made the Privy Council imperial, and had an imperial general Staff at the War Office. He said that he would like to see the navy and civil service united in the same way.

When a stability of relations was secured it did not come from rigid bonds but from common ends and purposes, and common appreciation of each others' aims and interests.

So long as Great Britain and the Dominions worked together so long would they likely hold together. The moment they tried to tie up the empire in some imperial federatoin the symptoms of peril would appear.

GRIND OF WHEELS ON RAILS DROWNS WHISPER OF DEATH

Canadian Nationals Never So Busy in Peterboro As These Days—Heavier Locomotives Being Pressed Into Use For Western Grain

The grind of wheels on the steel tracks of the Canadian National Railway through Peterboro has quite drowned the whisper of death. "The Canadian National was never so busy as at present in Peterboro," A. MacNab, station agent, declared to-day.

Heavier engines are being pressed into use to haul the 500,000,000 bushels of western grain which are now making their way eastward. Larger grain cars are also being built, with a greater capacity than any now on the road. Next month will see the installation of one thousand of these big new cars.

In anticipation of the huge traffic now passing through the city passing tracks from Belleville to Midland have been enlarged, several of them in the vicinity of Peterboro, and new steel bridges were erected at Birdsalls and Drummond's.

With all these preparations for increased traffic, so fast are the trains passing through Peterboro that congestion has been unavoidable.

It is also announced that Mikado locomotives, bigger than any now in use on this road, will come into use through Peterboro this month.

A PASTOR SEES RUIN OF YOUTH IN HUG OR KISS

Warns Congregation that Even Innocent Caresses Are Chief Cause Today Of Moral Destruction.

PARENTS TOO LAX

DETROIT, Oct. 17. — Declaring that what often seems first to be only an innocent hug or kiss is really a chief cause to-day of moral destruction in young people, the Rev. Howard A. Field issued a warning against the promiscuous caress in his sermon at the Wesley M. E. Church.

Blame is not altogether on the young people, Dr. Field asserted. "Parents have been altogether too lax in teaching children what they should know about themselves and those of opposite sex," he said. "Once children were kept in perfect ignorance until they learned from lips other than of the parent. Now the pendulum is swinging to the other extreme. Certain newspapers, a common type of literature and the motion picture has over-emphasized the sex question, and our children are reaping the results of all this abnormality.

Spooned in Early Days.

"Spooning is not a new term, nor is it a new experience for young or old. I suspect that so long as men and women have loved, or thought they loved, there has been more or less spooning. I suspect that so long as the world stands and human love continues, there will be found some people who will spoon. There has never been a time in the knowledge of any person now here, when spooning was so common or promiscuous as now.

"Petting and kissing parties are far more common than ever before. Roadside parking and roadside hugging is a familiar sight to every night traveller on our less frequented streets and country roads.

"I am not an alarmist or a crepe-hanger. I do not believe the young people of to-day, on the whole, are any worse than the young people of yesterday or the day before. Their grandmothers and grandfathers were not saints. I do not believe that our young people to-day are in the whole less moral or less religious than the young people of yesterday. But I do believe that they have gone much farther in the matter of petting and hugging and kissing than is good for them.

"But I want to say, not because I am a minister of the Gospel, but because I have lived long enough and close enough to young life to discover that one of the chief causes to-day of moral failure on the part of our boys and girls is indulgence in what seems at first to be only innocent hugging and kissing.

"If you were to talk with the social workers in this city, whose business it is to help care for the girls who have drifted away from the path of moral rectitude, and who hear from the lips of the girls themselves their pathetic and heart-breaking stories, you would realize that it is no little danger that lurks in this act of spooning. In almost every case the girls say they began their downward course when they permitted, as a mere act of appreciation, some man to fondle and caress them.

Auto Ride, Then Parties.

"Perhaps it was an automobile ride far into the country. Perhaps it was after a late party as they sat on the front porch, late in the evening, when all the members of the family, including mother and father, were fast asleep. The first steps were taken then. At first it was perfectly harmless. But after the first steps, it was the easiest thing in the world to go farther. And one day, in an unguarded moment, they went plunging over the precipice of moral failure.

"Young women, you can not afford to permit yourself to indulge in this sort of thing. Young men, innocent as you may be, you are playing with a most dangerous fire."

FRANK HODGES IN FIGHTING SPEECH

Says Lloyd George is Hostile to British Labor Movement.

WILKESBARRE, Pa., Oct. 17.—(United Press.)—Speaking to a large gathering of anthracite miners here last night, Frank Hodges, secretary of Miners' Federation of Great Britain ,attacked Lloyd George and declared that he is opposed to British labor movements.

Hodges said that the former Prime Minister had no right to talk for the British people and that he had been removed for all time from the political, social and economic life of the nation. Hodges denounced the little Welsh statesman, claiming he had tried to disrupt the British labor unions. Hodges spoke as the guest of the United Mines Workers of America. He is on his way home after having attended the American Federation of Labor convention in Portland, Oregon.

SIMON PERDUE IN A RUNAWAY

A Grey Mare Broke Away From Her Fastening Near C.P.R. Tracks.

When Simon Perdue hitched his horse to a stout chain at the Peterboro Cereal Co. plant this morning he thought it was there to stay until he started homeward. A C. P. R. engine upset his theory and the horse's nerves. The grey mare, unaccustomed to city experiences, broke her halter and bolted in the direction of George Street. Falling at the Water Street intersection, she was quickly up and away again, dragging the buggy. Midway between Water and George she struck an express wagon driven by Robert McIlwain, knocking down McIlwain's brown horse. Both animals were extricated from the melee without serious damage. Perdue lives at 605 Stewart Street, but was this morning on a trip from his son's farm in Ennismore. He sustained a nasty cut on his hand, and the harness was badly broken.

FEARS A SET-BACK FOR CANADIAN NORTH-WEST

TONONTO, Oct. 17.—(Canadian Press).—Important subjects including inland water navigation, inland freight rates act and the Chicago drainage canal will be dealt with today by the executive of the Dominion Marine Association in session here.

In connection with the latter it is expected that some decision will be made to oppose present proposals of the Chicago Sanitary Commission. Discussing inland water freights act, Francis King, K.C., Counsel for the Association said, "While it is to be hoped that Canada will not be faced with the calamity of a grain blockade this fall, present conditions do not facilitate the best movements, and unless some radical changes are made it is considered that there might be some set back to the Canadian Northwest.

THIS SQUIRREL CACHED NUMBER OF GOLF BALLS

MONTREAL, Oct. 17.—(Canadian Press). — Noticing a squirrel scampering off to the woods with a golf ball Mrs. Archie McLean, Lachine, who was playing in a foursome at the Senneville Golf Course yesterday, chased the little chap to his nest. Looking into a hole in a tree she found that it was filled with golf balls, and on counting them found they numbered 68. The squirrel who climbed into the branches chattered angrily while they were being removed. However, he doesn't lose anything materially by this discovery because Mrs. McLean bought a bag of nuts and emptied them into the cache.

Experiments seem to prove that spiders can call to one another.

SENT TO REFORMATARY FOR SERIOUS OFFENCE AGAINST A YOUNG GIRL

Also Gets Indeterminate Sentence of Two Years Less One Day—Assailant a Young Chap Of Average Intelligence, Victim Under Fourteen

DUMMER RESIDENT

Lewis Drain, of Dummer, charged before E. C. S. Huycke with an offence under section 301 of the criminal code against a girl under 14 years of age, was this morning sentenced to serve 4 months in the Ontario reformatory, with an indeterminate sentence of two years less one day.

Following the summing up of the evidence by His Honor Judge Huycke, J. F. Strickland, representing the accused, made an appeal for clemency, and Wilfrid Huycke, acting for the Crown, moved for the maximum sentence. Mr. Strickland reminded His Honor that many cases of a similar nature have come before the Peterborough court, and almost invariably they are from this part of the country. "Apparently," he said, "there is a community of people who live their own way and do not consider questions of this nature in the same way as the man in the street." He asked the court to keep in mind this fact, and also the fact that the accused is the support of a large family. Outside of the episode complained of the accused was considered a good husband. He went overseas with the 18th Battalion after enlisting in the 93rd and served there two years.

Had Caused Anxiety.

In delivering sentence, Judge Huycke told the prisoner his case had been given careful thought. "You have caused me a great deal of anxiety and indignation and have roused sympathy also," he said. "Anxiety to do the right thing, and indignation for the acts of which I have been compelled to find you guilty and the course of conduct you seem to have pursued regarding this girl. You have also roused my sympathy. You are a young man, decent looking, a chap of average intelligence and average capacity for patriotism. I regret exceedingly to see a boy wearing the badge of honour and nobility in such a position as you are. It is beyond my apprehension how you, who have so distinguished yourself to protect other girls should have fallen into this case."

His Honor remarked that the charge is one of the most serious in the Criminal Code. "I wish I could let you off, but I can't. It is out of the question. I can only express the hope that you will reconsider your ways and live a respectable life."

BIG MONEY FROM BETS AT THE RACING TRACKS

TORONTO, October 17. — During the spring and fall meetings in Ontario of the past racing season, patrons of the various race tracks wagered the sum of $35,890,134 through the pari-mutuels, according to the report of J. T. White, K. C., solicitor to the Ontario Treasury, which was made public this morning by Hon. W. H. Price, Provincial Treasurer.

The governmental revenue from the tracks during the season decreased $522,713.40 when compared with the previous season. The government received a total revenue of $2,459,506.70, as against the sum of $2,982,216 for 1922.

Commenting on the decrease in revenue Mr. White points out that Windsor Jockey Club held no meetings during the year because of heavy taxation. In connection with five per cent impost levelled by the government on winning tickets, Mr. White says: "The tax appears to have had some effect in discouraging heavy betters or causing them to make their bets away from tracks.

"Generally speaking", continues solicitor, "the betting was lighter at all tracks, than last year."

THE WIZARD AT WORK

MIDLAND, Oct. 17.—(Special). —Prof. Mem O.Rea Wiarton, the wizard, is at work here seeking to recover the bodies of Toronto boys drowned in August.

HUGO STINNES JR. TO VISIT STATES

HAMBURG, Germany, Oct. 17.—(Canadian Press.) —Hugo Stinnes, Jr., sailed to-day on the steamer Resolute for New York. It was announced that his visit to the United States was for "information purposes."

Dr. Otto Wiedfeldt, German ambassador at Washington, also sailed on the Resolute.

CITY LOSES ON QUINN ACTION

Peterboro Must Pay $500 Damages and Costs for Accident on Hunter St. Walk.

TORONTO, October 17. (Special to the Examiner. — The First Appellate Division of the Supreme Court of Ontario, at Osgoode Hall, Toronto, awarded to Miss Minnie Quinn, a dressmaker in the City of Peterboro, $500 damages, and costs of Appeal and of trial.

Miss Quinn claimed that she was walking on Hunter street in front of Low's Apartments, near Millard's store, when she slipped on a slide, children had made, last spring, and broke her wrist; and as a result, she was unable to carry on her business as a dressmaker for over two months.

The case was appealed from the County Court, and yesterday the First Appellate Division unanimously gave judgment in favor of Miss Quinn for the full amount of damages claimed against the Cit yof Peterboro.

Mr. G. N. Gordon, K.C., M.P., appeared for Miss Quinn, and Mr. C. C Widdifield appeared for the City of Peterboro.

ITALY SHUT OUT TANGIER PARLEY

France Will Not Consent That Italians Participate in Conference.

PARIS, Oct. 17. — (Special.) — France will not consent to Italian participation in the Tangier Conference, it was learned here to-day.

France is willing to communicate to Italy details of whatever agreement the conference may reach, but maintains the question is purely local. Hence Italy has no right to participate.

Italy, it is understood, feels considerably rebuffed at the failure of her efforts to obtain an invitation to the meeting ,at which representatives of France, Spain and Great Britain will attempt to reach an agreement for development of Tangier and settlement of their respective rights in the district.

OBITUARY

MRS. JAMES CROWLEY.

There passed away on Tuesday, October 16, after a lingering illness, borne with fortitude, an old and respected resident of Asphodel, Ellen English, widow of James Crowley. The late Mrs. Crowley, who was in her 84th year, lived in Asphodel until four years ago, when she came to reside with her daughter, Mrs. E. Sheehan, 503 Murray Street, City. Deceased leaves, besides her sorrowing family, a large circle of friends, who will long remember her many acts of kindness.

Interment will take place on Friday at 8.30 a.m., from her former home in Asphodel to Old Lady of Mount Carmel Church, Hastings, where a requiem mass will be sung at 9 a.m.

Bureau of Engraving and Printing recently printed 315,265,000 postage stamps in one day.

PRISONERS' HUNGER STRIKE MAY SPREAD TO THOUSANDS

Approximately 100,000 Irish Republican Soldiers in Jails Likely to Follow Example of Comrades In Mountjoy Prison

BELFAST, Ireland, October 17. — Canadian Press. — Tragic results, or else "a notable victory," may be the outgrowth of the hunger strike begun by soldier prisoners in Mount Joy jail in Dublin four days ago, according to a Republican manifesto put into circulation from the Free State capital.

There are approximately 100,000 prisoners in jail, says the manifesto, which continues: "When the hunger strike spreads to other camps and prisons, people may be prepared to be shaken from their apathy by a tragedy or victory unparalleled in the history of the nation.

The manifesto says that all Mount Joy prisoners have taken an oath to refuse food or drink until they are unconditionally released.

PISTOL DUEL BY LAW OFFICIALS IN MAIN STREET

Texas State Sheriff And County Constable Settle Their Differences by Slaying Each Other.

THEY DREW ON SIGHT

MARSHALL, Texas, Oct. 17. — (Canadian Press). — Sheriff B. B. Rodgers, of Marion County, and Constable W. B. Proctor, of Jefferson, met on the main street there last night and shot each other to death without a word being spoken.

The constable shoved the sheriff against a water hydrant, but while the sheriff momentarily lost control of his legs, his hand gripped his pistol, and he whipped out his weapon and fired. He hit Proctor once in the hip and again in the heart.

The Shots Crossed.

Shots from the constable's pistol crossed those of Rodgers. The constable shot the sheriff through the head while the former was stumbling and slipping to the ground. Another bullet from the constable's weapon went wild.

According to the police, the trouble arose possibly through court papers given the constable not being served, and in a fine being imposed on the sheriff subsequently.

SYDNEY MURRELL CASE STILL ON

A Number of Witnesses For the Crown Remain To be Heard.

LONDON, Oct. 17.— (Canadian Press.) — Under cross-examination this morning in the trial of Sydney Murrell and Slim Williams for the murder of Russell Campbell, at Melbourne, in April 1921, Burley Robinson, a Crown witness, admitted that he had made a bet of "two to one that Murrell hangs," with a fellow workman in a local manufacturing plant.

"That's all," commented the defence counsel, Donohue, on the admission. "I don't think the jury wants to hear any more."

All the Crown evidence in the case is not expected to be in to-night and it will be Thursday night at least before the case goes to the jury.

Robert E. Campbell declared that when accused of killing Russell Campbell by the victim's brother, Stuart, Murrell answered.

"I'm not denying it. I fired the first shots." Other witnesses corroborated this evidence. Campbell provided the climax of the morning's testimony when he positively stated that Sydney Murrell had admitted the killing to his brother William while the two were captives at Melbourne on the day of the robbery.

"Did you do the shooting," William Murrell was said to have asked. Sydney, witness declared, nodded affirmatively.

"You fool," his brother is reported to have remarked. Then Campbell testified, and prisoners whispered to each other.

Murrell appears to be bearing up well under the strain of evidence being given against him but Williams bears traces of deep concern. Great crowds still clamor around the court doors, while all available seats and vantage points inside the building are occupied. Murrell's father and mother are attending the trial and are almost broken hearted.

A stone age village has recently been unearthed in Surrey, England.

FOR SALE.
300 BAGS CHOICE MANVERS POTATOES ON REHILL'S SIDING. SECURE YOUR WINTER SUPPLY TO-MORROW MORNING. 1d91 4012

WEAVERS WANTED. — GOOD WAGES. — APPLY AUBURN MILL, PETERBOROUGH. 6d95 3998

Furniture is quickly sold
If through ads the story's told.

READ THE WANT ADS

If inconvenient for you to call at the Examiner Office, 'phone 1600 and we will call for the advertisement and give you the cash rate, 1c. per word, figure or letter first insertion, 1-2c. per word for subsequent insertions.
Classified Advertising, Cash.

EDUCATIONAL

CANADIAN INDUSTRIAL DEVELopment offers exceptional opportunities to trained men. Electricians; Draftsmen; Chemists; Structural, Mechanical, Mining, Steam and Motor Engineers; Advertising men, Salesmen, Accountants find ready employment and good salaries. I.C.S. training qualifies. Free Prospectus. International Correspondence Schools Canadian, Ltd., Dept. 1905B, Montreal, Can. Represented by W. J. Donovan, 48 Aylmer street, Peterborough. 1d-91.

BOARDERS WANTED

BOARDERS WANTED— APPLY 579 Rogers street. 3d-92-4888.

BOARDERS WANTED—TWO YOUNG men to room together. Charlotte street west. All conveniences. Apply Examiner for address. 3d-92-4902.

BOARDERS WANTED— COMFORTable rooms, good board. All conveniences. Home privileges. Apply evenings, 699 Water street. 6d-94-4865.

BOARDERS WANTED —2 MEN TO room together. Apply 127 Rubidge street, near C.G.E. 3d-91-4854.

BOARDERS WANTED—A MARRIED couple or two girls, who will room together. Apply at Examiner. 3d-91-4881.

ARCHITECTS.

W. & WALTER R. L. BLACKWELL—Architects, Office, Bank of Commerce Building, corner of Hunter and Water Streets. Telephones, Office, 1300J; Residence, 1272.

W. H. BARRY—Architects. Plans prepared for Monumental, Commercial and Domestic Buildings. Office, 539 Gilmour street. Phone 567.

BARRISTERS AND SOLICITORS

GORDON & O'BRIEN — Barristers, Solicitors, Notaries. Money to loan on easy terms. Special attention to Patents and Trade Marks Phone 219. G. N. Gordon, J. A. O'Brien.

S. T. MEDD—Barrister, Solicitor, Notary. Office over the Dominion Bank, corner of George and Simcoe streets. Telephone No. 22. Private funds to loan at current rates upon easy terms.

PECK, KERR & McELDERRY, Barristers Solicitors and Notaries. Office, Water street, Peterboro. Money to loan at the lowest current rates of interest on easy terms of payment. E. A. Peck, F.D. Kerr, V. J. McElderry.

O'CONNELL & CORKERY, Barristers, Solicitors and Notaries. Money to loan at the lowest current rates of interest. Daniel O'Connell, John R. Corkery, Hunter street, two doors west of the Post Office.

DUMBLE & JOHNSTON—Barristers, Solicitors, etc. Office, over the Toronto Savings and Loan Company, George Street. D. W. Dumble, K.C., W. Johnson.

A. E. DIXON—Barrister, Solicitor, etc. Office, Hunter and George streets. Entrance next to Madill's drug store.

HALL & HALL—Barristers, Solicitors and Notaries Public, Hunter street, Peterborough next to St. John's Church. Money to loan at the lowest rates of interest. E. H. D. Hall. Basil D. Hall.

MOORE & WEARING — Barristers and Solicitors, 403 Water street, opposite the Post Office. Money to loan at the lowest current rates of interest. Jos. Wearing, M.A.

R. R. HALL—Barrister, Solicitor, etc. Peterboro, Ont. Office, corner of Hunter and Water streets, over the Canadian Bank of Commerce. Trust Funds to loan on easy terms of payment.

JAMES FORDYCE STRICKLAND—Barrister, Solicitor, Notary Public. Money to loan. 375 Water street, Peterboro. Phone 191.

WILFRID F. HUYCKE, Barrister, Solicitor, Notary Public. 395 Water street. Telephone 239.

MEDICAL.

DR. BUCHANAN, F.R.C.S. Edinburgh; M.R.C., Eng.; I.R.C.P. London. Eye, Ear, Nose and Throat Specialist. Hours, 9-11, 2-4 p.m., and 7-9 p.m. Phone 519. Office, corner Water and Murray streets.

T. GEORGE LOUDON, M.D., C.M., Physician, Surgeon and accoucheur. Office, 201 Brock street. Phone 1868. Office hours, 9 to 11 a.m., 2 to 4 p.m., 7 to 8 p.m.

DR. C. C. CRAGG—Eye, Ear, Nose and Throat Specialist. Office 295 Charlotte street, formerly occupied by Dr. Neal. Hours—9-11 a.m., 2-4 p.m., 7-8.30 p.m. Telephone: House 980J, Office 2185.

MONEY TO LOAN.

We have funds to loan on Real Estate Security at the lowest rates. GORDON & O'BRIEN. Phone 219.

MONEY TO LOAN ON IMPROVED farm and city property. Apply Hall and Hall, 116 Hunter street, Peterborough. 26d-67-738.

OSTEOPATHY.

DR. BRUCE E. MARSHALL—Osteopathic Physician. Office, 242 Hunter street. Hours 9 to 11, 2 to 4 p.m., 7 to 8 p.m. Telephone 116.

DR. WILL A. SETTLE—Osteopathic Physician. Office in Crown Apartments, 124 Hunter street. Corner Water and Hunter streets. 'Phone 649. Office Hours, 9 to 11 a.m., 2 to 5 p.m. and 7 to 9 p.m.

INSURANCE.

J. O. FIFE—209 Barrie Bldg., Peterborough, Ont., representing Manufacturers Life Ins. Co. 'Phone 803, Residence 735W.

FRANK A. BLACK—209 Barrie Bldg., Peterborough, Ont., representing Manufacturers' Life Ins. Co. 'Phone 808. Residence 2230.

WORK WANTED

EXPERIENCED DRESSMAKER, DEsires dressmaking by the day. Apply 324 Charlotte street. 12d-93-4629.

HOUSES, REAL ESTATE

FOR SALE OR RENT—15 ACRES. Apply 710 George street. 3d-93-4924.

FOR SALE—CHEAP, A NEW BUILDing on a lot 225 deep; frontage 42, beside school, on Armour road. Terms reasonable. Apply Examiner or 'phone 1015. 3d-92-4890.

FOR SALE—HOME WITH ALL IMprovements. Hardwood floors. Garage attached. Apply 573 Bethune street. 5d-95-4912.

FOR SALE— FARM TO RENT, 200 acres, close in on Keene road. M. J. Duffus. 'Phone 1760 or 1540M. 3d-93-4015.

FOR QUICK SALE— SIX ROOMED house, hard and soft water. Electric lights. Good hen house. Country taxes. Apply 142 Cameron street, Crawford's Grove. 6d-96-4899.

FOR SALE —GOOD LOT IN RESIdential section. Cheap for quick sale. Apply 283 Stewart street.

FOR SALE— 154 ACRE FARM AT Lakefield, or divided, 110 acre farm, 44 acre farm. Good barns, equipped with Hydro power and lighting. J. C. Strickland, Lakefield. 12d-94-4678.

20 ACRE FARM WITH BUILDINGS, just outside city, near school, factories, stores and post office. Very suitable for market garden or chicken farm or building lots. A real good investment for right person at a low figure for quick sale. 'Phone 1002. 3d-93-4017.

LOST

LOST—ON GEORGE STREET MONday, roll bills. Finder 'phone 792J. Reward. 3d-92-4895.

LOST— A PAIR OF TAN SILK gloves, somewhere on George street. Finder please leave at Examiner. 3d-91-4849.

LOST— BLACK WOLF STOLE, ON July 13th. Finder 'phone 1205J. Reward. 3d-93-4938.

LOST— CRANK FOR A MAXWELL car. Finder leave at Examiner. 3d-93-4941.

LOST— WILL THE PARTY WHO took the brass jardiniere off a grave in Little Lake cemetery, kindly return same. 3d-93-4940.

LOST— ON THE CHEMONG ROAD, Saturday night, a wagon tire. Finder please notify the Examiner. Reward. 1d-91-4926.

LOST—ON FRIDAY AFTERNOON, A gold wishbone brooch, set with pearls and amethyst. 'Phone 716J. 3d-92-4887.

LOST— AT CAPITOL THEATRE, A brown purse, containing a sum of money. Finder please leave at Examiner Office or police station and receive reward. 3d-93-4934.

LOST—BLACK AND WHITE HOUND, female, lost on Friday, 12th. Please notify R. Perry, Western avenue, Brownton. 3d-91-4878.

LOST—A BLACK YEAR-OLD HEIFer, with a piece sawed of one horn. Anyone having same notify Jas. Robertson, Warsaw P.O. 3d-3-10-17-4471.

LOST—DOWN TOWN OR IN TURNbull's store, gold filled pencil on ribbon. Valued as keepsake. Finder please leave at Examiner. 3d-93-4928.

FOR RENT

APARTMENT TO RENT—BENNETT & Goodwill Building. For particulars apply 375 Water street. 'Phone 191. 6d-91-3959.

FOR RENT — A SEVEN-ROOMED house to let. All conveniences. Apply 330 Burnham street. 6d-94-4883.

FOR RENT— NO. 162 CHARLOTTE street, (near George). Suitable for store or office. Apply 437 George street. dtf.-3577.

FOR RENT — SEVEN ROOMED house. Apply 474 Aylmer street. 3d-93-4942.

FOR RENT — $12 PER MONTH, small 5-roomed cottage, electric lights, stable and garden. Handy to C.G.E. Apply 293 Dalhousie. 'Phone 273J. 3d-92-4908.

FOR RENT—HEATED APARTMENT, Grand Central Building. Immediate possession. Apply 437 George street. dtf

FOR RENT— HEATED OFFICE on George street. Apply 437 George street. dtf

GARAGE TO RENT — APPLY 522 Charlotte street. 6d-95-4903.

HOUSE TO RENT—APPLY H. WILson, 2 King George street, 6d-92-4806.

TO RENT—FURNISHED BED ROOM. Apply 281 Rubidge. 'Phone 1932J. 6d-95-4885.

TO RENT—3 OR 4 UNFURNISHED rooms, heated. 473 Water street. 'Phone 1839W. 3d-92-4904.

TO LET—3 NICE BRIGHT ROOMS. Apply at 394 London street. 6d-93-4840.

TO RENT — 3 FURNISHED BEDrooms. Apply 560 Water street. 3d-91-4871.

TO RENT — GARAGE, 509 KING street. 6d-94-4853.

TO RENT — FURNISHED HOUSE, central, all conveniences. 'Phone 830J. 3d-91-4851.

TO RENT—NO. 173½ SIMCOE ST. Suitable for store or office. Immediate possession. Apply 431 George street. dtf.

TO RENT — TWO LARGE ROOMS, unfurnished or partly furnished, suitable for light housekeeping. Very central, on George street. Apply Examiner for address. 3d-93-4933.

POULTRY AND EGGS

FOR SALE—ROCK PULLETS. Apply Examiner. 3d-91-4845.

WE SPECIALIZE IN CRATE-FATtened chicks; write for special price list; goods paid for daily. WALLER'S, 693 Spadina, Toronto. 77d-155-4537.

8 BARRED ROCK PULLETS FOR sale. Apply after five. 598 Chamberlain street. 3d-93-4930.

FOR SALE

FOR SALE — 1 SOUVENIR RANGE, coal or wood. 1 folding bed couch, 1 bed, full size, 1 settee. 81 Smith street. 'Phone 1885J. 2d-91-4906.

FOR SALE—GOOD RADIO. APPLY Examiner for address. 3d-93-4915.

FOR SALE—SIDE CAR. FITS INdian Motorcycle. Cheap. Duffus Motor Sales. 3d-93-4016.

FOR SALE — A SET OF CHILD'S white furs. 'Pone 826. 3d-93-4936.

FOR SALE—CEDAR DECOY DUCKS, true to life. 283 Park street. 'Phone 1323J. 7d-99-4913.

FOR SALE—COMBINATION KITCHen range, heater, music cabinet, bed-room furniture, leather couch. All in good condition. Apply 621 Union street. 3d-92-4896.

FOR SALE—A WELL BUILT HEN house. Apply Examiner for address. 3d-93-4929.

FOR SALE — DRESS LENGTH OF home-spun. Medium blue. Apply Examiner. 3d-92-4901.

FOR SALE—OVAL WALNUT DINING table ,with 3 leaves, in good condition. 206 Wescott street. 2d-92-4937.

FOR SALE—DINING ROOM SET AND 2 oak dressers in first-class condition. Apply 5 Lake street. 3d-93-4921.

FOR SALE— A LARGE TAPESTRY rug. Apply Examiner for address or 'phone 977r6. 3d-93-4918.

FOR SALE—HEATER, JEWEL, MEdium size, A1 condition; also full size white enamel bed, and dresser. Apply 176 Dalhousie street. 3d-93-4916.

FOR SALE — TWO PRACTICALLY new coats, one black velour and one navy velour, with beaverine collar, silk lined. 'Phone 1841J. 3d-93-4920.

FOR SALE — DRY MAPLE WOOD, $6.50 per 1-2 cord, cut 12 in. Dry hardwood slabs 1-2 cord, 12 in., $6.50. Dry hemlock slabs, 1-2 cord, 12 in., $5.00. J. F. Gray, 512 Park street. 'Phone 393. 6d-95-4889.

FOR SALE — GURNEY OXFORD range in good condition. Apply 154 Rubidge street. 3d-92-4892.

FOR SALE—MOFFAT RANGE. COAL or wood, with hot water front and reservoir. 'Phone 1763W. 3d-92-4886.

FOR SALE — DRY MIXED WOOD, $4.50 half cord. Apply 63 Western avenue, Brownton. 12d-3-5-8-10-12-15-17-19-22-24-26-29.4538.

FOR SALE— LADY'S NAVY DUVEtyn suit, size 38, $10.00; also heavy cloth coat with sable collar, $5.00. Both in good condition. Apply 292 Dalhousie street, upstairs right, between 5 p.m. and 8 p.m. 2d-92-4919.

FOR SALE — SUPREME RANGE, cream wicker baby carriage, couch, table lamp, all in A1 shape. Call evenings. 533 Downie street. 3d-91-4882.

FOR SALE — YOUNG HOUND dog, well bred. Price reasonable. 153 Rubidge. 3d-92-4910.

FOR SALE— 1 JERSEY COW, JUST freshened, also 1 cook stove, slightly used. Apply Examiner for address. 3d-91-4872.

FOR SALE — PARLOUR, DINING room, bedroom, kitchen furniture, stove, rugs and linoleum, gramaphone, dishes. Also hens. To be sold at once. 33 Brown street, Brownton. 3d-91-4875.

FOR SALE — A COAL HEATER, Gurney make, nickle trimming and in A1 condition. Apply to 319 Reid street. 3d-91-4867.

FOR SALE—SMALL COOK STOVES, heaters, dressers, iron beds, toilet sets couch, rockers, centre tables, book case and writing desk combined, kitchen table, chairs, washing machine, wringer, baby buggy, go-cart, crib, and other articles. Apply 59 Aylmer street, near Perry. 3d-91-4863.

FOR SALE—NO. 12 GUAGE SHOTgun. Apply W. Kellar, Spencely's Lane, Auburn. 3d-91-4850.

FOR SALE—ONE LAWSON NO. 18 Gas Hot Water Heater, quarter h.p. motor and one 2 H.P. Can. Gen. Elec Co. motor, 60 cycle, 220 volts, 1800 r.p.m.; one power grindstone, one 18 drawer shannon filing cabinet. Some shafting and pulley. 1Gent's Muskrat Lined Coat, Otter collar, size 42, one Ladies' Persian Coat, size 36. Apply Review Office, 164 Hunter Street. 26d-92-3697

FOR SALE — HORSES, BUGGIES, Robes, Cutters. Apply F. L. Robinson. 26d-91-3683

3-PIECE MAHOGANY PARLOUR suite. Apply mornings, 461 Aylmer street. 3d-91-4855.

FOR SALE— SMALL HEN HOUSE. Apply 134 Robinson street. 3d-92-4914.

HEATING STOVE FOR SALE, IN first-class condition. Burns coal or wood. Apply any time. C. Schwerdt, 58 Victoria avenue. 3d-92-4923.

TO BE SOLD AT A SACRIFICE, 2 launch engines ,one 8 h.p. 2 cylinder, with reverse gear, one 6 h.p. 2 cylinder, with Joe's clutch. Both have complete running equipment in A1 condition. $40.00 and $50.00. 352 Water street. 2d-92-4939.

SITUATIONS VACANT

A $5 PRIVATE CHRISTMAS Greeting Card Sample Book free; representatives making ten dollars daily. Experience or capital unnecessary. Bradley Company, Brantford, Ont. 12d-99.

$5 PRIVATE CHRISTMAS GREETing cards; sample book free; men and women already making $5 up daily, in spare time. Garretson Company, Brantford, Ont. 10d-92.

AGENTS WANTED

WE REQUIRE A FEW RELIABLE agents in uncovered teritory to handle our patent 'Correct' 'Cigarette Rolling Machine. Makes perfect Cigarettes with any brand of tobacco, quickly. Best Cigarette Roller for home use. Good profit. Sales multiplied by satisfied purchasers showing friends. Forty Dollars capital required for goods. Only reliable agents need write for our proposition. The Schultz Mfg. Co., Limited, 156 York St., Hamilton, Ont. 1d-91-4009.

WANTED

MAN AND WOMAN DEPUTY TO REpresent largest Benefit Society in Canada. Good contract. Apply Box 4935. 4d-94-4935.

WANTED — BY ELDERLY LADY, warm furnished room and board, in comfortable home. Central. Apply Box 4884, Examiner. 39-91-4884.

WANTED— ALL YOUR OLD FURS to be remodelled and repaired, good as new. Also fur trimmings for sale by the yard. Littner Fur Mfgr., 311 George street. 6d-94-4859.

WANTED TO BUY—BABY'S STROLLer. Must be in good condition. Apply 511 Albert street. 3d-92-4905.

NURSING

MISS ALMA B. UPTON — UNDER graduate nurse. Charges reasonable. Campbellford. 'Phone 72W. 9d-e.o.d.-3821.

NURSING WANTED— AN EXPERIenced lady wants nursing. Will take care of the home and children. Apply 176 Adeline avenue. 3d-92-4891.

NOTICE

F. BARRETT—CONTRACTOR AND builder, alterations and repairs—hardwood floors. 72 Benson avenue. Phone 1764J. 26d-712-554

NOTICE—WINDOW CLEANING. J. A. Foster, 'phone 1763J. Storm windows put up 2dd-111-4781.

NOTICE — WOOD CUTTING, SOFT wood $1.00 a cord, hardwood $1.25 a cord. 'Phone 1795W. 3d-92-4898.

NOTICE—HENRY BROS., CARPENters and builders. Estimates given on new and repair work. Hardwood flooring a specialty. 'Phones 1024 or 2009W. 148 Murray street. 78d-175-1909

HOUSE OWNERS, IF YOU HAVE anything to offer at special prices for cash, apply 344 King street. 3d-91-4860.

NOTICE — F. KELLER, PAINTER and paper-hanger. Hardwood floors finished. Prices reasonable. Estimates given. 549 Patterson street. 'Phone 2239. 26d-108-4650.

NOTICE—CHIMNEYS AND FURnaces cleaned. Phone 1861W.

WINDOW CLEANING — 'PHONE 1363W and get those storm windows put up by W. Foster, city window cleaner. 'Phone 1363W. 26d-112-3973.

HELP WANTED--Female

A WIDOW WISHES AN ELDERLY lady for company and to assist with the housework. Apply Examiner for address. 3d-93-4833.

ELDERLY WOMAN WANTED AS companion for winter months. Comfortable home. Apply Box 4893. 3d-92-4893.

GIRL WANTED TO MIND BABY AND do very light housework, in 3-roomed apartment. Apply 438 Mark street. 3d-91-4848.

WANTED—AT ONCE, TWO EXPERIenced seamers. Apply to Albion Knitting Co., Ltd., corner of Park and Murray streets. 3d-92-4897.

WANTED—DINING ROOM GIRL. Apply Examiner for address. 3d-91-4861.

WANTED — GIRL OR YOUNG WOman for light housework. Apply Stanley Armitage, 285 1-2 George street. 3d-91-4856.

WANTED— GIRL OR YOUNG WOman for light housework. Apply Stanley Armitage, 285 1-2 George street. 3d-93-4925.

AN INTELLIGENT CHRISTIAN WOman to interview mothers in the interest of religious education in the home, and distribute religious literature. $225. paid for 90 days' work. May work spare time. No experience necessary. State age and church connection. For particulars write Mr. Conrad, 109 Spadina Building, Toronto. 8d-17-20-31-3-14-17-28-1st-3948.

HELP WANTED—Male

MAKE MONEY AT HOME—$15 TO $60 paid weekly for your spare time writing showcards for us. No canvassing. We instruct and supply you with work. West-Angus Showcard Service, 39 Colborne Bldg., Toronto.

WANTED— MAN TO LOOK AFTER repair, gas and oil station. Party with some capital. Fullest information P.O. Box 360, Port Hope. 5d-93-4876.

WANTED—MOULDERS FOR FURNace work. Only experienced men on light work need apply. 'Phone or write Reg. Micks, foreman National Furnace and Foundry, Ltd., Beaverton. 1d-91-4010.

ONTARIO'S BONDS HISTORY MAKING

Province Offering Securities From the Maritime Districts to British Columbia.

TORONTO, Ont., October 16. — The Dominion wide offering of Province of Ontario bonds is an epochmarking event in Canadian financial history. Never before has a province conducted a National campaign for the disposal of its securities — in fact the bulk of offerings have passed into the hands of comparatively few investors in Eastern Canada and the United States.

The Province of Ontario has been enabled to make history through her withdrawal of a bond issue a fortnight ago in order that a clear field might be left for the Dominion Refunding Loan. At that time the Province was about to float $15,000,000 of bonds in New York and a like amount in Ontario. The tremendous success of the Dominion loan however proved that Canada wanted to handle her own finances hereafter, and the Ontario government decided that every province should have the opportunity of participating in her offering.

Foresight Justified.

Provincial foresight in making the offer a Dominion wide one, payable from Halifax and St. John, clear through to Vancouver and Victoria, was immediately justified, for when the offering syndicate notified bond dealers throughout the country of their decision orders were received from dealers in every province within 24 hours for far more than the total $40,000,000 offering, and the bonds had in consequence to be rationed.

Public offering of the bonds is now being made, and through the system of allotment residents of every Province have an equal opportunity to invest, and a certain percentage of the total has been allocated to dealers in each Province. The syndicate which made the original offering comprises the following firms, all prominent in the recent Dominion loan: Wood, Gundy & C. A. E. Ames & Co., Aemilius Jarvis & Co., Dominion Securities Corporation, Hanson Bros., National City Co., Matthews & Co., Mc Leod, Young & Weir, R. A. Daly & Co., Harris, Forbes & Co. and Gairdner Clarke & Co.

Exceptional Security

The national distribution of these bonds will make the important financial position of Ontario better known throughout Canada. Including the present loan, the Province has a gross funded debt of $278,146,692, of which, however no less than $179,795,214 is revenue-producing, leaving a net funded debt of only $98,351,478. The Province has assets including cash, sinking funds, Government buildings, Crown lands, timber and water powers, of over three-quarters of a billion dollars Ontario's approximate assessed value of property is $2,410,723,054 and its annual production almost two and a half billion dollars.

The present issue of bonds at 98 and interest is backed by the entire resources of the Province, portions of which are outlined above, so that their absolute security can be seen at a glance. The present offering consists of $40,000,000 of 25-year 5 per cent. bonds, and therefore presents the opportunity to secure one of longest absolutely secure bonds which have been offered for some time, and at a yield which compares very favorably with the recent Dominion Refunding Loan.

WEATHER REPORT

OTTAWA, Ont., Oct. 17.—A table of meteorological observations, taken at the Central Experimental Farm during the year has just been issued by W. T. Ellis, observer, which shows that rain or snow fell on 168 days during the twelve months. The heaviest snowfall in one day was eight inches. The highest temperature during the year was 94 degrees, while the lowest was 33 degrees below zero.

There was sunshine on every day during the months of August and September, 1922, but July took premier place as the month with the largest total of sunshine, its record being 325 hours, or an average of 10.48 hours a day.

AUTOS FOR SALE

FOR SALE—McLAUGHLIN MASTER Six. Cheap for cash. Apply 336 Aylmer street, or Reid & Son's garage. 'Phone 54. 3d-93-4932.

FOR SALE — MOTOR CAR, FORD touring 1920. In good condition. Five good tires, demountable rims. New wet-cell battery. Starter and shock absorbers. Apply J. C. Adams, 308 Pearl avenue. 3d-91-4844.

FOR SALE — PRACTICALLY NEW runabout, auto top, cushion tire buggy. Another one almost the same, steel tires. One double seat carriage. Closed body will fit Ford Chassis. One Surrey. Two "6" H. P. Stationery Engines. One 4 1-2 H. P. Stationary Gas Engine. Duffus Motor Sales. 3d-12-13-17-1w—3977.

ST. ANDREW'S W.M.S. HOLD A MEETING

Mrs. MacKinnon of Knox Church Gave Interesting Talk.

The thank-offering meeting of the St. Andrew's W.M.S. was held yesterday afternoon in the church. Sixty-three officers and members gathered to offer thanks for the many, many privileges that they have enjoyed during the past year. Mrs. John, President, presided. After the singing of hymns 109 and 141, Miss Craw took the Scripture reading. Miss Craw also spoke briefly, mentioning the increasingly large numbers of young people who are turning to Christ. At a recent meeting of the Toronto-Kingston Synod a hundred and twenty young men and women had dedicated their lives to the Master. This report was very encouraging.

Mrs. B. L. Barns gave an interesting and accurate review of the sectional meeting recently held at Millbrook.

Miss Engel rendered a solo. Her magnificent voice was heard to advantage in the singing of "Beyond the Dawn." This was a very pleasing feature.

A short talk on "Why We Should Be Thankful" was given by Mrs. MacKinnon of Knox Church, her clear, distinct voice and charming personality making the talk very interesting, pointing out woman's wonderful advantages in Christian countries and comparing our lives with those of the women of non-Christian countries; asking us to pass on some of our blessings to our more unfortunate sisters; and saying, very truthfully, that our intentions are usually of the best in this regard, but we let other things crowd in and we forget. Mrs. MacKinnon closed her remarks with the following short poem:

"The restless millions wait the light
Whose dawning maketh all things new.
Christ also waits, but men are slow and late.
Have we done all we could?
Have I? Have you?

The meeting closed by repeating the Lord's Prayer

"It's Confidence That Counts."

Big Sale of Used Cars Now On

Stock No. 6—Overland, Model 85 Chassis. Make offer.
Stock No. 60—McLaughlin E63 Chassis. Make offer.
Stock No. 145—Chevrolet Touring. Make offer.
Stock No. 151—Ford 1922 Model One-Ton Truck, with Starter; a dandy in every way.
Stock No. 157—McLaughlin Roadster. Reduced from $175 to $100 for quick sale.
Stock No. 169—Fisher Touring, good mechanical condition. Price reduced from $150 to $100.
Stock No. 171—Ford Ton Truck, needs some mechanical attention. Price reduced from $125 to $90.
Stock No. 190—1921 Ford Coupe, with wire wheels, newly painted. This is a splendid car.
Stock No. 198—Studebaker Touring, Model 25. Price reduced to $50.
Stock No. 201—Ford Roadster, with a box on the back, fair tires, and mechanical condition good, only $135.
Stock No. 204—A Sport Model Roadster. Price reduced from $125 to $100.
Stock No. 206—Overland Touring. Model 90 ,a splendid car. Price reduced from $400 to $300.
Stock No. 211—A 1920 Overland Light Four Roadster. This is good buying at $250.
Stock No. 214—1916 Ford Touring Car in good mechanical condition and good tires.
Chevrolet Touring left in with us to sell at $165.
Briscoe Touring at $115.

We believe that present prices for Used Cars are now much lower than they will be next Spring, when there is a big demand. So now is your opportunity. Terms if desired.

DUFFUS MOTOR SALES

FOR SALE

Second hand box stoves, cook stoves, heaters, rubber belting, rope, blocks, pulleys, pipe, and 2 show cases.

We also have a limited quantity of nut and pea coal for sale.

APARTMENT TO LET.

A. LOW & CO., 264 Simcoe St. 'Phone 697. N. and Hol. 1037

For Immediate Sale

—150 Barrels of Best Winter Apples. All grades and various varieties.

E. B. Neal & Son, BOX 547 - PORT HOPE 6d-91-3939

Good Investments

For Sale—The entire Stock, Equipment and Business of the Nelson Typewriter Co., and which Stock and Equipment amounts to $1,032.00. You can purchase the whole thing for $550.00.

$4,500.00—Brick, seven rooms, bay window, modern, furnace, hardwood floors, dandy stable.

$4,200.00—Takes a Seven-Roomed Brick, hardwood floors, threepiece bath and furnace, gurage. Very large lot. Country tax.

$3,600.00—Seven - Roomed Brick, plumbing, double lot, Gilmour street.

Large list of others to choose from.

H. J. McCANNAN
Walter Nugent, Assistant.
Nugent, 'Phone 1693M.
140 Simcoe Street, 'Phones 46J—772

Something like 20,000 original kinds of orchids are known to exist, and from each of them as many as 3,000 crossed varieties have been reared.

SHERRIFF'S SALE

By virtue of a Writ of Fieri Facias issued out of the Supreme Court of Ontario, in the matter of an action in the County Court of the County of Peterborough, and to me directed at the suit of George A. Helson, Plaintiff, against Dominion Dustless Sweepers Company, Limited and William T. Blaney, Defendants, and against the Goods and Chattels of the Plaintiff, George A. Helson, I have seized as belonging to the said George A. Helson, all the rights of the said George A. Helson under the following Canadian Letters Patent of Invention and any equitable or other right, property, interest or equity of redemption therein, that is to say, Letters Patent registered in the Patent Office under No. 160,042 granted to the said George A. Helson and bearing date the 12th day of January, 1915, for Street Cleaning Apparatus, application for which was filed September 20th, 1913, with true copies of the specifications and drawings remaining on record with the Commissioner of Patents at Ottawa.

Letters Patent, registered in the Patent Office under No. 191,494 granted to the said George A. Helson and bearing date the 8th day of July, 1919, for Apparatus for Street Cleaning (which said Patent is a re-issue of Patent No. 160,042 dated January 12th ,1915), application for which was filed January 7th, 1919, with true copies of the specifications and drawings remaining on record in said office and

Letters Patent under No. 197,859 granted to the said George A. Helson and bearing date the 2nd day of March, 1920 for process of Street Cleaning (which said Patent is a reissue of Patent No. 160,042 dated January 13th, 1915), application for which was filed August 2nd, 1919, with true copies of the specifications and drawings remaining on record in said office.

Together with all benefit and advantage to be derived from said Letters Patent.

All of which property I shall offer for sale at my Office at the Court House, in the City of Peterborough, on the Twenty-fifth Day of October, A.D., 1923, at the hour of Eleven O'clock in the Forenoon.

Dated this 10th Day of October, A.D., 1923.

J. A. HALL, Sheriff, C. P.
Sheriff's Office, Peterborough.
2d-10-17-3945.

FOR SALE

Brick House, 7 Rooms, 3-piece Bath, hot water heating, lights and gas, good lot and garage; central; winter's fuel in cellar $4,000.00
Brick Bungalow, 6 Rooms, electric fixtures, new barn and hen house, 2 acres garden land, strawberries and raspberries; ideal location, close in $5,500.00
50 Acres close to city, small House, barn, and silo. Might exchange on larger place $3,500.00
Farms, all sizes, for Sale and Exchange.
House to Let, central, $25.00 a month.
Dodge Car, 1920, in excellent shape.

M. STOREY
190 Charlotte street. Phone 1623J

Renew Your Subscription.

FOR SALE

Brick House, central, mode[rn,] age and large lot; can [be pur]chased very reasonable. terms ....
100 Acres of Real Good Far[m,] about 75 acres working, House, two barns, other [build]ings, situated about 8 mil[es from] Peterborough. Price .... Owner would exchange [for] Acres of Land.
Brick House, East City, large lot; newly decorat[ed,] painted, large lot, good Price .... Owner would exchange for [pro]perty in the West-end.

J. T. O'Connell & Co.
136 HUNTER STREET,
Phones: Office 376, Residen[ce]

Telephone 790 When You Want Your PIANO OR ORGAN TUNED
Player Pianos A Special
All Work Guaranteed.
W. H. CUNNINGHAM
360 Weller Street.

CHINA PAINTING
Mrs. Langley McCar[thy]
Teacher Biscoffs' N...
and Beautiful Work
CHINA PAINTI[NG]

REVOY DEVALL.
'Phone 774.
DAY AND NIGHT SERVICE.
5 and 7-Passenger Cars.
STORAGE AND WASHING

RAILWAY TIME TABLES

CANADIAN NATIONAL RAILWAY

All Trains Daily Except Sunday
(Corrected to date.)

No. 9? —7.10 a.m., for Lindsay and Toronto.
No. 96—8.10 a.m., for Port Hope and Toronto.
No. 98—8.28 a.m., for Lindsay, Blackwater Junction, Orillia, Midland, North Bay and Toronto.
No. 98—8.35 a.m., for Hastings, Campbellford, Belleville and points on the main line east.
No. 369—8.30 a.m., for Lakefield.
No. 92—12.02 a.m., for Lindsay, Port Hope, Toronto, Buffalo, making connections with the International Limited for London, Detroit, Chicago and Ottawa.
No. 100—12.15 p.m., for Hastings, Campbellford, Belleville and Ottawa.
No. 371—12.25 p.m., for Lakefield.
No. 95—5.34 p.m., for Lindsay, Orillia, Midland, North Bay and Toronto.
No. 99—8.19 p.m., for Lindsay.
No. 94—9.10 p.m., for Port Hope, Montreal and Boston. Carries sleeper for Montreal.

CANADIAN PACIFIC RAILWAY.

(Corrected to date.)

GOING EAST—
11.59 a.m.—Norwood, Havelock, Bonarlaw, Tweed, Perth, Smith's Falls, Kingston, Ottawa, Montreal and intermediate points daily. On Sunday this trains proceed east only as far as Havelock.
8.20 p.m.—Indian River, Norwood, Havelock, Tweed. Daily except Sunday.
12.05 a.m.—Havelock, Tweed, Kingston, Perth, Smith's Falls, Montreal, St. John, Boston and New York. Daily except Saturday.
1.55 a.m.—Havelock, Tweed, Kingston, Perth, Smith's Falls, Ottawa.

GOING WEST—
5.16 a.m.—Myrtle, Toronto, Guelph, Goderich Hamilton, Galt, Woodstock, St. Thomas, London, Chatham, Detroit, Chicago and New York. Daily.
6.01 a.m.—Toronto (Yonge Street), Hamilton, Owen Sound, Teeswater and intermediate points. Daily except Sunday.
7.35 a.m.—Toronto, Hamilton, Brantford, Buffalo, Rochester, Boston, New York, Galt, Woodstock, London, Chatham, Detroit and intermediate points between Peterboro and Toronto. Daily except Sunday.
9.35 a.m.—Bethany, Lindsay, Orillia, Port McNicol and intermediate points. Daily except Sunday.
3.50 p.m.—Toronto, Hamilton, Brantford, Buffalo, New York, Galt, Woodstock, London, Windsor, Detroit, Chicago and intermediate points between Peterboro and Toronto. Daily.
6.50 p.m.—Lindsay, Toronto and intermediate points. Daily except Sunday.

DAVIS-THOMPSON COMPANY, LIMITED
Insurance and General Agency
433 GEORGE ST. PHONE 40

4% INTEREST, compounded Half-Yearly, Paid on Deposits

One Dollar opens an account. Special facilities afforded Depositors for the convenient transaction of their business, and accounts are subject to cheque withdrawal.

For sums of $100 and upwards this Company's Debentures are issued in terms of one to five years.

Bearing INTEREST Half-Yearly at - - - 5%

TORONTO SAVINGS & LOAN & CO.
435-437 George Street
PETERBOROUGH

MAIL EDITION

The Evening Examiner

THE Condensed Advertising in the Examiner is getting excellent results for those using these columns. For Sale, To Let, Lost, Wanted, etc. Try it.

PRICE THREE CENTS — PETERBOROUGH. WEDNESDAY, OCTOBER 17, 1923 — PRICE THREE CENTS

BERLIN CROWDS RIOT WHEN PRICE OF BREAD SOARS BEYOND DOLES

Town Hall Beseiged by Mob Demanding Money, Fuel and Food — Dispersed By Police.

MANY INJURED.

BERLIN, Oct. 17.—(Canadian Press).—The food riots which have been going on in the outer Berlin for the past ten days culminated this morning and this afternoon in serious outbreaks in the heart of the city. Mobs estimated to aggregate 12,000 unemployed, accompanied by women and youths, besieged the Town Hall, in the heart of the eastern section of the capital, and the rioting which followed continued intermittently for four hours, and was quelled only after police reinforcements used their bayonets and fired volleys to awe the crowds.

Abolish Bread Cards.

The immediate provocation for today's outbreak was the abolition of the official bread card. This resulted in a sudden rise in the price of the four and a half pound loaf to 480,000,000 marks or about 12 cents, as compared with Monday's price of 36,000,000 marks, which was effective while the bread cards still were valid.

The police report that five demonstrators were seriously and a score slightly wounded during the disorders. One of the wounded in the rioting near the Town Hall died this afternoon. Some reports estimate that twenty persons were wounded when the police fired into the crowds.

A Blow to the Poor.

A bonus of ten billion marks for each of the unemployed, free fuel and free food were among the demands made by the demonstrators. The disproportional rise in the price of bread, as compared with the figure obtaining two days ago, proved a sudden blow to the poorer classes, as well as to the unemployed, whose doles did not suffice to meet the bankers' schedule, and this siutation was promptly seized upon by Communistic agitators, who late last night and early today sent out motor cycle scouts to the outlying centres with the purpose of mobilizing the unemployed for a march on the Town Hall.

Placards, mysteriously posted throughout the workers' quarters, also summoned demonstrators to various gathering points, from which they were instructed to proceed to the vicinity of the Town Hall.

Relief Measures.

The Food Ministry is hurriedly putting various measures into effect to counteract the prevailing unrest. It is authorizing the lowering of prices of frozen meats, hurrying emergency shipments of potatoes to Berlin, and getting public feeding stations started. The unemployed in Greater Berlin now exceed 174,000.

Deputation Heard.

LONDON, Oct. 16.— Describing today's unemployed demonstrations in Berlin, particularly that at the town hall, a Reuter despatch says the deputation of the unemployed eventually was admitted to the town hall. It was received by the Chief Burgomaster.

The deputation demanded an immediate grant of ten billion marks per head, two loaves of bread and 500 pounds of coal per head, and free distribution of meats. The Burgomaster promised that the municipality would make an examination into the demands.

Wilhelmstrasse, where the residences of the President and the Chancellor and the Chief Government buildings are situated, was closed to traffic during the day in fear of an attack by the mob.

Montreal Exports of Grain Show Decline.

MONTREAL, Oct. 16.—It is now certain that there will be a considerable falling off of the total exports of grain from this port this season. To October 15 the port handled 92,029,893 bushels of grain against 118,668,869 buhsels during the same period last year.

STOCKS AND BONDS

great boom in the mining industry. I have had many years experience in practical mining, both in Cobalt and Porcupine, and have a wide connection there. I am therefore in a position to get early and reliable information in both camps. I have made a profit for every one of my clients up to date, and shall be pleased to advise any one interested. There will be a strong market this summer progress, now is the time to get in. Accounts carried on reasonable margins

C. H. REID
Room 111 Barrie Bldg.

Preparing Now For Wheat Pool in 1924.

WINNIPEG, Oct. 16. — Organization of a wheat pool to handle the 1924 crop of this province was approved at a joint meting of the United Farmers of Manitoba and the United Farm Women of Manitoba here to-day. The contract drawn up by the special pool committee was endorsed and plans for a campaign to obtain signatures also adopted.

The resignation of W. R. Wood as secretary of the United Farmers of Manitoba, was accepted. Mr. Wood has accepted the secretaryship of a new temperance organization in the province.

ADJOURN CASE FOR EVIDENCE

Mr. Justice Orde Grants Remand of Prisoner in Ottawa Trial.

OTTAWA, Oct. 16.—"If we are able to substantiate what our client has told us, we will be able to change the whole course and aspect of this case."

Such was the unexpected statement made this afternoon by Vivian McClenaghan counsel for William Swimmings, charged with a serious offence against Hazel Mockett, when he asked that the trial of his client be postponed until to-morrow. After consultation with counsel in the case Judge Orde announced that the representations which had been made to him were of so serious a nature that he would in fairness to the prisoner, have to grant the request for the remand.

It is stated that in a document which Swimmings tendered to the court on Monday afternoon he admits that he was the man who attacked Miss Hazel Mockett of Billings Bridge on August 11, with a criminal intent in view, but he denies that he actually committed the act with which he is charged and on which the members of the Grand Jury have already returned a true bill, placing Swimmings on trial.

It was stated following the adjournment that a plea of temporary mental derangement might be advanced on behalf of Swimmings. Vivian McClenaghan and his partner Austin O'Connor were named by the Crown as counsel for Swimmings this morning.

QUEBEC LEASES WATER POWERS

Three Groups of Rapids Auctioned By the Provincial Government.

QUEBEC, Oct. 16. — In accordance with its policy of allowing waterpowers to be developed whenever possible the government this morning offered on lease by auction three groups of rapids situated on the Megiscane River in the County of Temiskamingue.

The sale, which was a successful one was presided over by Hon. Honore Mercier, Minister of Lansd and Forests, and among the other officials present were Arthur Amos, of the Running Streams Commission, and other officials of the Department.

The upset price had been set at $4000 annual rental to be paid by the successful bidder, and L. N. Huard of Levis was the only one to bid, obtaining the lease on the first bid of $5 over the upset price.

The waterfalls leased are located at a short distance from the Transcontinental Lines near immense timber limits, and the minimum development possible reaches 17,000 horsepower.

The deed of lease, which will be signed next week between Mr. Huard and the Minister, provides that within a certain period a mill must be erected where the production must reach a large scale. Work must be started at the falls immediately.

In accordance with the conditions governing such leasing and exploitation of waterfalls, the government in addition to the rental of $4005 per year will also collect 50c per horse power developed and an additioanl 50c on any horsepower exported to Ontario or the United States.

Those Who Boosted Fair at Roseneath.

Officials and directors of the annual Exhibition of the Roseneath Agricultural Society, held at Roseneath this year, who did much to make the Fair a general success were: President, Geo. A. Dawe; Vice-President, Chas. Brown; 2nd Vice-President, Geo. Clark; Treasurer, Chas. Grigg; Secretary, C. W. Varcoe; Auditors, J. G. Drope and D. J. Varcoe; Directors, Messrs. E. Brisbin, M. Davey, F. Harper, W. A. Macklin, A. J. Campbell, W. Mason, F. J. Slade, C. D. Harper, W. Waldie, A. Lean, W. J. Jibb, W. Arnold, C. Down, Dr. A. G. Armstrong, A. Brown, M. McMillan, P. Brahany, H. Mouncey, W. Pacey, H. Coyle, B. Spiers, L. Isaac and F. Brisbin.

Saw No Girl Smoker Here

REGINA, October 17 (Canadian Press). — "In all my wanderings about this country, I have never seen a girl with a cigarette in her mouth," stated Mrs. W. Bigelow, Dominion organiser of the Women's Christian Temperance Union, speaking yesterday at the conference on anti-narcotics, held here in connection with the tenth annual provincial convention.

The convention discussed ways and means of restricting the tobacco traffic, especially as regards young people.

"If any woman could succeed in driving tobacco out of Saskatchewan, she would deserve to be canonised," said Mrs. Bigelow.

DEATH WHISPER HIGH TREASON

President of the Massey-Harris Company Urges More Intensive National Spirit.

REGINA, Oct. 16.— Describing "the Whisper of Death," as "high treason" and suggesting the application of the principle of the subsidy in aid of marketing Alberta coal in the industrial centres of Eastern Canada, Vincent Massey, President of the Massey-Harris Co. addressed a meeting of the Regina Canadian Club to-day.

He declared the fostering of a more intensive national spirit was the great problem before the Canadian people. In that spirit he saw the only outcome of the present unsatisfactory condition— a condition intensified by the "fever in Europe which must run its course."

He referred to the physical gap between the east and the west. "There is no correspondence school of national spirit," he said. "That spirit must be intensified by personal interviews between individuals and the exchange of a great many personal opinions."

Mr. Massey spoke of sentiment. He would make the first day of July a greater day on the Canadian calendar than it ever had been before July 1, 1867 was dying from the memory of living "but had not yet become a legend. There was no blood shed on that day but there had been plenty of romance."

STOLE SUGAR AND CORN FOR WHISKEY

Kinmount Man Intended to Set Himself Up in the Hootch Business.

LINDSAY, Oct. 17.—License Inspector Thornbury was in Coboconk on Monday, where he arrested a resident of Kinmount on the charge of theft. The prisoner, it appears, had ambitions to become a proprietor of an industry for the manufacture of "mountain dew" in the north country, and he forthwith proceeded to purloin a quantity of corn and sugar from Kinmount merchants. He carried off 200 or 300 pounds of each when he was caught with the goods. He admitted to the officer that he had experimented in the manufacture of liquor, but had not been very successful. On being brought to Lindsay he pleaded guilty to the charge of theft and was remanded for a week.

ABOVE NORMAL SUPPLY.

Ontario 50,000 Tons Ahead of Best Former Year.

TORONTO, Oct. 17.—That there is very slight prospect of a coal famine in Ontario this winter was the statetment of Hon. Chas. McCrea, Minister of Mines, yesterday. He said that up to the end of September Ontario had imported 50,000 tons of American anthracite in excess of the best previous "normal" years. Distribution to householders throughout the province has been reported by dealers to have been prompt.

RETAINS $2,500 DAMAGES.

Fall on Icy Sidewalk in Orillia Broke Woman's Health.

TORONTO, Oct. 17.— The Second Divisional Court at Osgoode Hall has dismissed the appeal of the town of Orillia from the judgment of Judge Vance awarding Mrs. Elizabeth Ann Pilkey $2,500 damages against the town for injuries sustained by her in a fall on an icy sidewalk, on Mississauga street. She broke her thigh bone and the trial judge found that the plaintiff, a lady of 58 years, who had been healthy and able to look after her household duties, had become a broken-down woman as a result of the accident.

TAPESTRIES.

If you have any tapestries on the wall, whether they are silk or wool, keep them thoroughy brushed and cleaned to remove the dust and to ward off moths.

MORE TANGIBLE PROPOSALS MAY BE SUBMITTED

Conference of German Representative With Premier Poincare Has Created Interest.

FRENCH GLOOMY.

PARIS, Oct. 16.— The German Charge D'Affaires, Herr von Hoesch, will have a conference at his own request to-morrow with Premier Poincare. The prospective visit is creating great interest in French official circles, but opinions are divided on the importance of the results which may be expected from it.

There is a feeling in some quarters that owing to the German Chancellor's greater freedom of action, he may decide to present proposals of a more sweeping character, more definite and more tangible than heretofore, which may meet M. Poincare's demands. The German Charge's first visit to the French Premier, on October 10 thus has had no effect in bringing the two countries into closer relations, although on that occasion Herr Hoesch informed M Poincare that he was instructed to open direct negotiations between the Berlin and Paris Governments and to offer Germany's cooperation toward the resumption of the normal economic life of the Ruhr. This offer, however, was taken under consideration by the Ruhr Government.

The more optimistic are of the opinion that the Charge's visit to the Premier means that some important step will be taken with respect to the reparations problem— that either Von Hoesch will present entirely new proposals emanating from Berlin on the question as a whole, or express the Reich Government's willingness to accept the Belgian plan as a basis for discussion. It is pointed out that in favor of the latter policy, Baron Maltzen, in charge of political affairs at the Foreign Office in Berlin, Count De La Faille, the Belgian Minister, ten days ago, said to him:

"The Belgian plan shows deep knowledge of the situation in Germany; there is much in it with which we agree."

The Temps strikes a pessimistic note, saying:

"Stresemann's policy is still open to suspicion. Since proclaiming the cessation of passive resistance he has suspended the granting of export licenses and the payment of the coal tax ,and has declared that Germany is not willing to pay for deliveries in kind.

"The only difference between passive resistance and the present tactics seems to be that, instead of an open struggle subsidized by the Reich, there may be disguised resistance at the expense of the Rhineland and Westphalian populations."

AGNES M'PHAIL IS SUPPORTING HEAPS

Winnipeg Campaign Is Warming Up With Many Speakers.

WINNIPEG, Oct .16.—With prominent speakers from Eastern Canada and even as far as the British Isles enlisted, the campaign of Liberal and Labor candidates in the North Winnipeg by-election is now assuming a fighting formation and sevgral meetings are scheduled for this week and early next week. Polling will take place on October 24.

Concentrating its platform into one mammoth meeting the Liberal party will hold a rally on Monday, Oct .22. Hon. E. J. McMurray, M. P., Solicitor General for the Dominion, whose elevation to the cabinet necessitated the election, will be supported by Hon. Dr. H. S. Beland, Minister of Soldiers' Civil Re-establishment at Ottawa, and Robert Jacob, member for Winnipeg in the Provincial Legislature, who will occupy the chair.

W. C. Robinson, Labor representative for Blackpool in the British House of Commons is aiding Alderman A A. Heaps, nominated by the Independent Labor Party in his campaign, while Miss Agnes McPhail, M.P., for North Grey, and J. F. Callin, M.L.A., for Fort Frances, also are supporting him. The big meeting of the campaign will be held on Wednesday night when all three speakers will place Labor's platform before the electors.

Mr. McMurray also is opposed by J. A. Martin, running as a Labor candidate on an Independent ticket, and Paul Oigoejezuk, independent.

Fifty Delegates at Insurance Convention.

WINNIPEG, Oct. 16. — With fifty delegates present from eastern and western Canada superintendents of insurance for the provinces of Canada opened a four-day convention here this morning.

Hon. F. M. Black, Provincial Treasurer and Minister in charge of Insurance Departments of the Provincial Government welcomed the delegates to Winnipeg. In his address Mr. Black advocated the adoption of uniform life and fire insurance policies.

Big Demand From Miners

KATTOWITZ, Poland, October 17 (Canadian Press). — The Upper Silesian miners have refused the Government's offer of a 130 per cent. increase in wages, and are demanding an advance of 200 per cent.

The movement is under the control of the Communists.

A general strike has been declared.

Miners leaving the shafts and entering Kattowitz, accompanied by their wives and children, made a noisy demonstration. They surrounded the Government office, and when the police were ordered to dispersem them and threatened to charge, the strikers placed the women and children in front of them, thus preventing the police from using guns or their clubs.

NO COMMISSION IN BANK PROBE

Fielding Hopes Trial of Officials Will Elicit the Information Desired.

OTTAWA, Oct. 16—Referring to the numerous questions in the press and elsewhere concerning the appointment of a Royal Commission to investigate Home Bank affairs, Rt. Hon. W. S. Fielding, Minister of Finance and Acting Prime Minister said to-night that there had been no decision to appoint such a commission and he hoped that such appointment would not be found necessary.

Mr. Fielding said that the Finance Department had from the beginning been carrying on investigations through its officials. A few days after the bank suspended, he said, and while the institution was in the hands of the Curator, a skilled accountant representing the Finance Department was sent into the bank to make such enquiry as at that moment seemed to be necessary. Information obtained by the Finance Department from such enquiry was the basis on which proceedings were taken at Toronto against the bank's officials.

The Curator's duties have now ceased, added the Minister, and the affairs of the bank are in the hands of the liquidator appointed by the court. The investigations of the Finance Department, however, are still being carried on. Mr. Fielding said he thought that the information that was being obtained in this way and that would be obtained from the trial of the officials in Toronto would elicit all knowledge of the bank's affairs that would serve in any useful purpose.

TRIAL BEFORE CHURCH COURT

Principal of the Wesley College, Winnipeg, Facing Serious Charges.

WINNIPEG, October 16—Charges of misrepresentation, offences against the law of God and the discipline of the Methodist church, laid against Principal J. H. Riddell of Wesley College, Winnipeg, by Rev. Dr. W. G. Smith, former vice-principal of the institution, are being heard to-day by a court of discipline of the Methodist Church. Rev. Samuel Wilkinson, president of the Manitoba Conference, is presiding, and it is thought that the proceedings will last for several days. The hearings are being conducted in camera and no statements for publication will be given out, it was annnouced, until the conclusion of the trial.

The investigation is an aftermath of the dismissal of Prof Smith for alleged insubordination and his subsequent action (which failed in the court of King's bench) against Wesley College for breach of contract.

Acquitted of Murder in Unwritten Law Case.

EDMONTON, Oct. 16.—August Hagen, Danish farmer, was to-day found not guilty by a jury of the murder of a neighbor, John Zackie, at Park Court Alberta on September 16. The Unwritten Law was introduced into the case by counsel for the accused, who alleged there had been improper relations between his wife and Zackie.

LEAVING HERE TO-DAY

MOOSE JAW, Oct. 16.— Hon. W. R. Motherwell Minister of Agriculture left here to-day for southern points where he intends to get all the facts possible from farmers as to the conditions which they operate under and the distances which they have to haul grain because of lack of railway facilities. He stated that he intends to get facts and figures to present to the House of Commons when the railway branch lines question comes up.

LAY OUT LARGE SUM FOR RELIEF OF UNEMPLOYED

Expenditures Undertaken in Britain to Stimulate Work—1,251,600 Unemployed.

Constructive Policy.

LONDON, Oct. 16.—The Government's proposal for the alleviation of the present unemployment were outlined by Sir Montague Barlow the Minister of Labor, at a luncheon in Stationers' Hall to-day. He said the number of wholly unemployed last week was 1,251,600 and that the Government was looking to the Imperial Conference for much help and success, not only in the redistribution of man power, but in strength ening and organizing its markets.

Sir Montague announced that the new expenditure undertaken or initiated by the Government for the unemployed included road and bridge building to the extent of £14,000,000 authorized assistance to local authorities £10,000,000; trade facilities £12,000,000; railway companies, £10,000,000.

"That is some indication of the Government's program," added the minister, "and the Goverment is also in daily contemplation of additional effort."

With the exception of a small proportion of expenditure for non-revenue producing work the entire amount, Sir Montague added, would go for production and the stimulation of trade along normal lines. The policy to be followed would be that of encouraging the manufacture of ordinary products in the ordinary way and at ordinary rates of pay. He believed that policy would do much more to alleviate the situation than relief work of the old-fashioned kind could possibly be expected to do.

Only Half Million Bushels Forwarded.

FOR WILLIAM, Oct. 16. — Only a million and a half bushels went forward by the lake to-day, of which 1,308,000 bushels were wheat.

Five boats are reported to be under the spouts to-day, and one small vessel, the Lisken, of the Norwegian fleet, is here waiting orders.

Chairman L. H. Boyd and Commissioner James Robinson of the Board of Grain Commissioners, left unexpectedly for Winnipeg by the early morning train to-day and will return in time to meet the Minister of Trade and Commerce, when he reaches Fort William later in the week.

GRAIN LOADING RECORD.

MONTREAL, Oct .16.—Loading 275,000 bushels of Manitoba wheat in 11 working hours the S. S. Ethelfreda established a new grain loading record here when she sailed for Plymouth this afternoon. The former record was made by the S. S. Clearpool which loaded 240,000 bushels in 10 1-2 working hours last year.

Appetizing Bran Dishes

In the big package of Tillson's *natural* Bran you will find a number of tested recipes. These recipes show you how to make the most appetising muffins, cookies, tea biscuits, cakes, bread—all with healthful bran. Tillson's *natural* Bran comes to you in its *natural* state,—untreated. It puts good health into these palatable dishes.

Large package 25 cents at your grocer's.

Tillson's Bran

Not Cooked—Not Treated

A product of The Quaker Mills, Peterborough and Saskatoon 335

THREE GUARDIANS OF DEMOCRACY, BRITAIN FRANCE AND AMERICA

Lloyd George Tells Chicago Audience Wave of Autocracy Has Been Sweeping the World Since the War.

A GREAT RECEPTION.

CHICAGO, October 17 (Canadian Press). — Five years after the Great War democracy which in 1918 won a victory over autocracy, is in peril, David Lloyd-George, the wartime Premier of Great Britain, declared in a luncheon address here yesterday. A wave of autocracy seems to be sweeping over the world, he declared, but against it, Great Britain, the United States, and France will stand together.

"Russia overthrew democracy a few months after starting the experiment," the former Premier asserted. "Italy, Spain, Bulgaria, and now Germany is talking about a dictatorship. Democracy is in peril, in peril five years after the greatest triumph democracy has ever had.

"Why is democracy more sure, safe? It is slower to begin, it does not bring its forces into action in the way perhaps an autocracy does, but in a struggle, it is the heart that tells, and democracy sustains the heart, and what happens is that democratic institutions alone can produce and train men that are able to appeal to nations, to rise to those heights of sacrifice which are the last citadels of freedom in all lands.

Democratic Trinity.

"Now, when democracy is in danger, when I can see the throne of democracy stumbling in one land after another, here you have a land of democracy. Britain is the land of democracy, and France, I believe, will stand by democracy, and whatever happens these three great lands together will stand against this wave of autocracy which seems to be sweeping over the world."

The arrival of the distinguished visitor was marked by a great demonstration. Met at the station by a reception committee, headed by Mayor Dever, Mr. Lloyd-George was taken upon a drive through the Loop section, preceded by a band from the Great Lakes Naval Training Station and an escort of cavalry and flanked and followed by mounted police and official cars.

Crowds packed the sidewalks while others hung from windows and other places of vantage high up on the buildings.

Confetti and streamers filled the air, while there was a continuous roar of welcome as the automobile bearing the former Premier with bared head passed through the streets.

Arriving at the La Salle Hotel, Mr. Lloyd-George went immediately to the luncheon, which was tendered him by the Chicago Association of Commerce, where several hundred more applauded his appearance. It was in response to official speeches of welcome by Mayor Dever and Association officials that he delivered his address of the day.

Public Address.

Later, Mr. Lloyd-George went to his headquarters at Drake Hotel to remain quietly until evening, when he was the guest at a private dinner given by Brigadier-General Charles J. Dawes, former Director of the Federal Budget.

The distinguished visitor planned to spend to-day quietly, but this evening will deliver a formal public address at a mass meeting. He will leave for Springfield on Thursday.

Mentioning in his luncheon address a visit in the late spring of 1918 to the front behind Amiens just after the great German onslaught had been definitely checked and the enemy rolled back, Mr. Lloyd-George told how he had met the troops who had broken the spearhead of the German attack.

"I ventured to tell them then," he said, "that Germany might have peace that day, that hour, if she accepted the conditions laid down by the President of the United States of America. They didn't.

(Continued on page 10.)

Bon Ami *Makes mirrors crystal-clear*

BON AMI is the only thing that will clean mirrors satisfactorily. It always leaves a clean, bright, transparent surface.

Cake or Powder Form Whichever you prefer

Just apply Bon Ami as a thin lather, let it dry a moment and then wipe it off with a dry cloth. The operation takes just one working minute.

"Hasn't Scratched Yet"

You will like the cake better for some things and the powder for other things. Keep both handy.

BON AMI LIMITED, MONTREAL

The Evening Examiner

PHONES—Editorial 1601. Business Office, 1600. Private Branch Exchange to all Departments.

The Examiner is a member of the Audit Bureau of Circulation.

The Daily Examiner, published every lawful evening, by The Peterborough Examiner, Limited. Office, 415 George street. $6.00 per year, delivered in city; out-of-town subscribers, by mail, $4.80 a year.

The Weekly Examiner, published every Thursday. Subscription price $1.50 a year.

U. S. REPRESENTATIVES.

Special U. S. Representatives—W. H. Stockwell, 629 People's Gas Building, Chicago, Ill.

New York—Chas. F. Miller, 225 Fifth Avenue.

Advertising Rates on application.

R. M. GLOVER, Managing Director.

WEDNESDAY, OCTOBER 17, 1923.

ADVERTISING ONTARIO.

The Executive Council of the local Chamber of Commerce is asking the Ontario Associated Boards of Trade and the Chambers of Commerce to pass a resolution calling upon the Ontario Government to establish a permanent publicity bureau in order to bring the advantages of Ontario as a tourists' paradise before the people of the Continent.

The suggestion is in line with the general awakening throughout the Province as to the necessity of keeping Ontario in the forefront in regard to the tourist traffic.

As the Examiner pointed out the other evening, Quebec is making a big bid to attract visitors on a much larger scale than ever and a newly formed Tourist Association is expected to function successfully.

Advertising is one of the essentials of any plan to bring in more tourists, and a Provincial publicity bureau could look after that end of the campaign much more efficiently, economically and persistently than any other agency, working spasmodically and intermittently.

No one desires to add to the army of officials in the employ of the Government, but a publicity bureau need not necessarily be a large affair or add much to the Government's overhead—at least the expense would be lost sight of in the results that could be secured by wise direction and good business methods.

FAST DRIVING.

In an address in Toronto the other night Hon. George S. Henry, the Provincial Minister of Public Highways, declared that motorists must observe the laws in regard to reckless driving on the highways, pointing out that on the first of next year a new law became effective by which anyone convicted of reckless driving would be subject to imprisonment.

Warnings of this kind have been frequently given in the past, but with little effect.

There have been regulations enough to make the highways fairly safe if they had been enforced properly.

But as a rule speeders have escaped lightly or have not been interfered with at all, and as a result the fast pace on Ontario's roads has not been noticeably checked.

The new law will not improve the situation unless it be rigidly enforced and impartially administered in all sections of the Province.

Public safety as well as the public pocket-book demand that there should be less speeding.

Fast driving is not only dangerous, but it is expensive. It wears out the surface of those very costly roads we have been building in Ontario much more quickly than there is any need for them to be worn out.

The roads were built primarily for the use of motorists; the latter therefore should be able to see that they are hurting their own best interests by wild driving.

Motor clubs can do much to check the evil by emphasizing that fact to their members.

THE DOMINION BANK.

The action of the Ontario Government in making a deposit yesterday of a million and a half dollars in the Dominion Bank should set at rest any lingering trace of doubt that may have existed in the minds of some people as to the soundness of the bank's position.

A run on a bank is a nasty affair inasmuch as it is caused by a panic, and panics are always awkward things with which to deal.

The trouble is that no one stops to reason—if everybody did, of course, there would be no run.

It's just like an alarm of fire in a crowded building; no person as a rule questions the genuineness of the alarm and the crowd rush to the exists with the result that a panic ensues.

So with a bank. Someone starts a rumour that it is unsound, two or three people hurry to withdraw their deposits, communicate their fears to others, and in a short time there is a long line of panic-stricken people frantically demanding their money.

There never was the slightest justification for the recent run on the Dominion Bank.

A statement issued by the President, Sir Edmund Osler, the General Manager, Mr. Bogert, and Mr. G. T. Clarkson, the bank's Auditor, declares that the Dominion Bank is in a stronger position than at any other time in its history.

It has been shown that the cash in its vaults at the end of July amounted to $11,172,691, and other banks owed it in cheques and deposits $7,330,389. Dominion and Provincial securities held by the bank were valued at $96,856,444, and municipal and other first-class securities amounted to $6,008,807, while behind all this were loans payable on demand and fully protected totalling $10,023,782.

Monday's run was a panic caused by some wild rumour, and there was no real basis for the slightest uneasiness as to the position of the bank.

WHERE DISCIPLINE COUNTED.

The value of the training given in such organizations as the Boy Scouts and the Girl Guides was demonstrated most convincingly the other day by the story of the escape of a party of seventeen Ottawa Girl Guides caught in the middle of a railway bridge by the unexpected approach of an engine.

The party of young girls had no chance to reach the shore before the locomotive was upon them, and there was only one way to avoid an accident—that was to lie prostrate on the outside edge of the bridge beside the rails.

The troop leader realized the situation at a glance and gave her orders coolly to the girls under her command.

Accustomed to obeying orders without question, the Guides quickly carried out the instructions and the whole troop escaped unscratched.

Had the same situation arisen with an unorganized party of young girls it is difficult to see how a terrible accident could have been avoided.

The on-rushing engine would have caused a panic, some of the girls would have tried to run to shore, others in all probability may have jumped from the bridge into the shallow water of the river thirty-four feet below.

But the training and discipline of the Guides organization met the acid test and emerged triumphant.

The leader kept her head, the troop obeyed orders and the situation was saved.

It is in control and steadiness that are imparted to those who come under their jurisdiction that the Boy Scout and Girl Guide movements are proving themselves of inestimable value.

There should be more of such training in Peterborough.

JOHN BULL IS ALL RIGHT.

The Overseas delegates are—some of them—telling the British Ministers that they should stop looking to Continental Europe for markets and make a statesmanlike effort to encourage the growth of better markets throughout the British Empire. The voice that carries this advice is a divided voice. Some of the delegates say one thing, and some say another. But it may be that the good old British trader has his own opinions on the subject, and that he will eventually find the right road.

History shows that he is a fairly good judge of trade opportunities and how to foster them. Critics who study conditions through a telescope have often wondered why he did not make a tariff "preserve" of the rich market of India. He had the power to do so, and the example before him of practically every other colonising nation with overseas trade to be preserved. But he took a different course. He asked no favors in Indian trade and yet he kept it. Possibly he knew that he did not need favors.

We may be very sure that, while the politicians are vaporing, the quiet and supremely well-informed merchants of London are sitting down in their counting-houses with columns of figures before them, and calmly working out just how much there is to be made in each line of trade suggested by the theorists. When they have finished figuring, they will let the proper men know the result; and British policy will be based—not on superlatives or soaring sentiments—but on actual facts and businesslike deductions.

The British trader is not forgetting that a partially recovered Germany will be a competitor as well as a customer. He is not forgetting that Europe's absorption in her domestic troubles is a very effective way of keeping her from fighting for Asiatic and African markets. He is not forgetting that Asiatic trade, for example, is and long has been much more profitable than the closely-shaved European trade—that, in the familiar Asiatic phrase, "Asia pays the bills of Europe." A year ago this man Stinnes was setting up serious competition with established British steamship lines for the carrying trade of the Orient. It would be interesting to know how far the paralysing grip of France upon the Ruhr has stunted or possibly stopped that competition.

John Bull may be disinclined to big armaments; but when it comes to competition in trade, his most solicitous friends need not worry about him.—Montreal Star.

WHAT OF BANK SUPERVISION?

Facts which are coming to light rather show that the defunct Home Bank was more of a private business than a bank within the accepted meaning of the word, says the Ottawa Journal.

The Barnard loan is more or less typical of half-a-dozen, which in the end were responsible for the collapse of the institution. Mr. C. A. Barnard, K.C., was President of the Davie Shipbuilding Company, which started by obtaining a credit of $100,000. It was engaged in building ships for the French Government; and in one year the overdraft of the company at the Home Bank reached $3,500,000. Two ships were built, and, when they were refused by the French Government, they were thrown back on the hands of the bank. The bank was anxious to make something out of them, and proceeded to operate them through a holding company. The ships got into the rum-running business on a large scale, yet with the final result of a heavy loss.

The essence of all that happened of an adverse nature to the Home Bank is wrapped up in the words just used—"Through a holding company." What could not be done legally under the Bank Act was carried on by means of holding companies, of which a considerable number were formed as the bank went from one disastrous venture to another. The money on which these holding companies operated was every penny of it the bank's money; so that the whole process had for its purpose the evasion of the law. Yet to say that the money belonged to the Home Bank is scarcely in accordance with the facts. It really consisted in large part of money deposited in the bank by the public—trust money—and in the end the depositors may be the chief losers. This puts an ugly face on the whole matter.

From several important points of view it may not be either desirable or necessary that all the operations of a chartered bank should be exposed to outside inspection. Yet it is now obvious that the supervisory powers vested in the Department of Finance are inadequate for the purpose of checking such methods as were adopted by the Home Bank.

Is any other bank engaged in the same sort of operations as the Home Bank was? The question is a fair one in view of what has happened in the case of the Home Bank under the conditions of the Bank Act which even as recently revised carries no principle of public safeguard.

EDITORIAL NOTES AND COMMENT.

The Sioux Indians have made Lloyd George a member of the tribe. The little Welshman would make a good medicine man.

Sir Johnston Forbes-Robertson's suggestion of more reliable history books in the schools of Great Britain and the United States, if carried out, would do a great deal to cement the friendship between the two countries.

The English labour leader who declared that the young men are being pauperized by unemployment doles was shooting dead on the target.

The fire fiend apparently selected Fire Prevention Week to show just how bad he could be, judging by the records throughout the country.

Germany is to have a new issue of marks. The existing paper mark will, however, remain legal tender—if you can get enough of them together to buy anything.

WISE AND OTHERWISE

Tried to stop world series betting in New York. Betting was six to one they couldn't.

Look at this! Strangler Lewis to wed Russian princess. And our guess is she will be boss.

Race track swindler caught at Atlantic City. No cause for such drastic action is given.

A Colgate football player who weighs 298 pounds is the cat's whiskers and mule's partner.

Three wrecked fishermen used shirts for signals. Not always best to keep your shirt on.

Forest fire threatened Pasadena, Calif. Why will these hunters blaze their trails.

More sport news. Seattle man poked his wife in the eye. Judge got her as an eye witness.

It's a proud little football player who gets himself hurt just enough to wear crutches.

As far as we know an Evansville (Ind.) hen catches rats. Maybe cats there lays eggs.

Ghost near Atlanta, Ga., was a horse. It was a nightmare. That's a horse on them.

They think Caruso's successor has been found. We don't.

Before long farmers won't know if it is a cloud or only an airship going to St. Louis.

Largest pumpkin reported weighs 218 pounds. Would make enough pies to keep 9123 awake at night.

Hill wants Congress to test home-brew. Will they sample it? Are bedbugs vegetarians.

Pile drivers work under water near Newburg, Ind. Bet fish think they are some tadpoles.

Berkeley (Calif.) professor says old age sets in at 24. What's his age? We would say say 24.

Disconsolate Reno (Nev.) man can't kill himself. He might try laughing at fat women.

Denver scientist reports strange pink spiders. We say bad liquor will get you, it will.

Marriage rate is declining. A not-so-young single lady tells us it isn't her fault.

Autos are the thing. Try to hang over the gate now and talk and she gives you the gate.

At first he things she is the super sex. A few years later he calls her the supper sex.

One tells us her hubby has the foolish notion his marriage license is a driver's license.

Keep on saying business is dead and business will believe it.

Being a cashier is dangerous. You may get indicted.

CHARGED WITH FORGERY.

LINDSAY, Oct. 17—A young farm hand from Mariposa, Jackman by name, was arrested by the police on Monday on the charge of forgery. The accused is said to have uttered a cheque for $15.75, purporting to be signed by John Davidson in favor of John Thompson. It was presented to the firm of Pulver Jackson, Lindsay, in payment of goods. He was remanded until October 24.

What were you paying, Madam, for

Roast Leg of Mutton?

The Department of Labor at Ottawa says these were the average prices for September.

ROAST LEG OF MUTTON Per lb

	25¢	30¢	35¢
Halifax			26.7
Charlottet'n			21.5
St. John			25.0
Quebec			26.7
Montreal			28.9
Sherbrooke			32.0
Ottawa			28.5
Brockville			26.0
Kingston			25.0
Belleville			26.2
Peterboro'			23.5
Toronto			28.1
S'Catharines			29.0
Hamilton			27.0
Brantford			30.0
Galt			29.0
Guelph			30.0
Kitchener			30.0
Woodstock			25.0
Stratford			26.2
London			29.0
St. Thomas			26.0
Chatham			25.6
Windsor			30.0
Sarnia			
Cobalt			25.0
Ft William			30.0
Winnipeg			26.3
Regina			28.3
Moose Jaw			29.1
Saskatoon			29.7
Prince Albert			23.6
Edmonton			29.6
Calgary			28.6
Lethbridge			30.0
Vancouver			35.8
Victoria			33.0

How do prices in your locality compare with other cities? Are you paying more or less than average? These prices are for average good quality "delivered" goods. Watch for the changes in this chart next month.

To-morrow:—Prunes.

CATTLE, GRAIN AND PRODUCE

Peterboro--Toronto--Montreal--Winnipeg

PETERBOROUGH MARKETS.

Fruits.

Bananas, 30-60c doz., 10c lb.; oranges, 25-80c doz.; grapefruit, 10-15c each; lemons, 30-40c doz.; dates, 10c pound; apples, 25-75c peck; plums, blue damson 70c-$1.40 bkt.; yellow egg plums, 65c; greengages, 65-85c basket; canteloupe, 15-30c each; California grapes, 25c pound; domestic grapes, 50-65c basket; peaches California, 40-50c dozen; Crawfords, 75c-$1.15 basket; pears, 11-qt. basket, Bartlett, $1.40; Duchess, $1.25-$1.50; Anjou, $1.25; California pears, 40-60c dozen; Italian prunes, 20c quart; crabapples, 90c basket.

Vegetables.

New beets and carrots, 5c bunch; small cook. onions, 4lb. 25c, 53c pk.; Spanish onions, 3lb. for 25c; green and red peppers, 3 for 10c; cucumbers, $1.00-$1.50 basket; tomatoes, 11-quart basket, 50-60c; green, 11-quart basket, 40c; endive, 10-15c; beans, 10c quart; watermelons, 50-60c; radishes, 5c bunch; Swiss chard 10c bunch; leaf lettuce, 5c; cabbage, 10-20c; potatoes, 39-45c peck, bag $2.25; celery 10-15c; vegetable marrow, 15-20c; pumpkins, 10-20c; corn, Bantam, 25-30c dozen; cauliflower, 25-50c; sweet potatoes, 2lb. 25c.

Nuts—Walnuts, 50c pound; Brazil nuts, 30c pound.

Dairy Products.

Butter, creamery, 38-45c lb.; dairy, 35c lb.; oleomargarine, 25c lb.; eggs, 35c dozen; lard, 20-24c; shortening, 22c lb.; cheese, new, 30c lb., old, 40c.

Honey—Comb, dark and light, 20-25c, extracted, Bee-Kist, 5lb. 80c, 10 lb., $1.60; pure clover, 5lb. 73-75c; mixed, 5lb. 50-59c; 10lb. 99c-$1.15; buckwheat, 10lb. 99c.

Fish.

Salmon, pink, 20c lb.; red 18-25c; salmon trout, 23c lb.; white fish, 18c; halibut, 30c lb.; haddies, 18-20c, boneless 25c fillets, 28c; kippered herring, 20c; salt herring, 60c doz.; sea herring, 10c lb., fresh 3 lbs. 25c

Meats.

Beef, 10c-30c lb.; pork, 18-35c; bacon, 32-50c; sausage, 18-20c; veal, 12-27c; spring lamb, 15-45c lb.; mutton, 12-30c lb.

Hogs—Thick, smooth cut, $9.00; select graded, $10.00; dressed, head on, $15.50; head off, $16.50.

Grain (Wholesale) and Flour. (Retail).

Wheat, fall, Marquis, 85c-$1 bus.; oats, 45-55c; rye, 65-75c; barley, 60c-65c; alsike, $4.00-$5.25; peas, $1.25 bushel.

Flour, $3.75-$4 half bbl; pastry flour, 85c-90c 24lb. bag.

Hay, Bran, Etc. (Wholesale).

New hay, loose, $12-$14; baled, $16-$18; straw, $8-$12; bran, $28 ton; shorts, $33 ton.

Hides and Wool (Wholesale).

Cow hides, heavy, 7c lb.; light, 8c lb.; horse hides, $2.50-$3 each; calf skins, 10c; sheep and lamb skins, 50-75c each; shearlings, 20-25c each. Wool, 18-25c lb.

TORONTO LIVE STOCK.

TORONTO, October 17. — Trading in cattle on Monday, evidenced by the total sales, was quite active. In all 4,224 cattle were disposed of, and this left nearly 2,400 unsold.

Yesterday's early receipts were 449 cattle, 77 calves, 921 hogs, and 873 sheep and lambs. The exporters found a lot of available cattle this week, and took 625 heavy steers on Monday. Rice & Whaley had three loads of heavies yesterday morning, and these were also taken for export.

Prices paid this week are practically steady. Some rough steers sold at $6.60 a cwt., but others with through Montreal billing, which means about 20 cents a cwt., brought $7.35 a cwt., and this accordingly would mean $7.45.

Business was naturally slow yesterday morning. Except for the fresh receipts the offering had been reviewed on Monday, and there were few of the wanted butchers in the lot. These unfinished butchers will require considerable peddling the rest of the week, but one thing to their advantage is the absence of competition from Western cattle. Quite a number of loads of stockers and feeders were sent out yesterday, but the demand yesterday morning was quiet, as there were few farmers on the market.

John O'Keefe sent out some good yearlings this week at $4.25 a cwt.

The fairly heavy run of lambs was well taken on Monday, and only a few odd bunches were carried over. Ottawa Valley lambs of nice weights made the top of 12 cents, and others sold at $11.65 and $11.75 a cwt. The prices were steady yesterday morning, but the quotations are half a dollar below last week's best.

Shields & Co. sold a bunch of ewes and wethers from S. A. Devitt, of Blackstock, at 12 cents.

The packers have not been able to compel the second drop of 50 cents a cwt. on hogs, and most of Monday's supply went at last week's figure of $8.25 a cwt. f.o.b. One buyer said he was informed of purchases made in the country at that price. The packers' quotation remains, however, at $7.75 f.o.b.

Current Quotations.

Choice heavy steers	$7.25 to	$7.75
Choice butcher cattle	7.00	7.50
Good butchers	5.75	6.50
Medium butchers	5.00	5.75
Common butchers	3.50	4.50
Good to choice Ontario feeders	5.50	6.00
Stockers, good	4.50	5.25
Stockers, common	3.50	4.00
Choice cows	5.00	5.25
Good cows	4.00	4.50
Medium cows	3.50	3.75
Common cows	2.75	3.25
Canners and cutters	1.25	2.50
Choice bulls	4.75	5.25
Good, fair bulls	3.50	4.00
Bologna bulls	2.50	3.25
Baby beeves	8.00	10.00
Yearling lambs, choice,	8.00	8.50
Spring lambs, common	9.00	
Spring lambs, bucks	10.25	10.50
Good, choice sheep	7.00	
Heavy sheep and bucks	4.00	
Choice calves	10.50	11.50
Medium, good calves	8.50	9.50
Common calves	5.00	7.00
Grasser calves	3.50	4.00
Hogs, fed and watered,	8.35	
Hogs, f.o.b.	7.75	
xChoice milchers and springers	80.00	110.00
xMedium milchers and springers	50.00	65.00
xCommon	25.00	50.00

x—Each.

EGG MARKETS.

OTTAWA, Oct. 16.— (Canadian Press.) — Some Ontario country shippers report difficulty in making sales of fresh at cost. This situation resulted from owners of storage stock pushing the sale of their storage eggs which they claim consumers prefer to the ordinary run of fresh eggs now arriving as fresh specials and extras are not as plentiful as they were and are becoming more scarce daily. For these grades there is always a good sale. The movement of Canadian storage eggs is reported satisfactory and what weakness there is in the United States, where stocks are heavy and demand none too good considering the heavy holdings.

Toronto unchanged. A sale of a car of storage firsts reported at 33 f.o.b. western Ontario cases returned.

Montreal specials 48, extras 42, storage extras 40, firsts 36 to 37, seconds 31.

St. John, NB. jobbing extras 50, firsts 45, seconds 40.

Prince Edward Island country points extras 35, firsts 32, seconds 25.

Chicago spot unchanged refrigerators Decembers 37 1-4.

New York extra firsts 40 to 45, firsts 38 to 39, nearby hennery 78 to 82.

United States bureau of markets Washington reports holdings of frozen poultry October 1, 33,100,000 pounds. These stocks are 7,223,000 pounds in excess of last year.

British cable (prices shillings per ten dozens).

London, Oct 15.—Market steady at advance English 20 to 26, Irish 20 to 24, Danish 18 to 23, Dutch 18 to 24, Styrian 13 to 14, Canadian 16 to 17, American 15 Chinese 11 to 12 1-2. Poultry unchanged.

CHICAGO GRAIN.

CHICAGO, Oct 16.—Wheat scored a material advance in price today on receipt of news that President Coolidge had suggested a reduction of railroad freight charges on export shipments of wheat. The upturn of the market however, brought about heavy selling, and the gains were nearly wiped out. Closing quotations were unsettled, a shade to 3-8c. net higher, with December $1.08 1-8 and 1-4 to $1.08 1-4 and May 1 12 3-4 to $1.12 7-8. Corn finished 3-8 and 1-2 to 3-4c. up; oats varying from 1-8c. decline to a like advance, and provisions 2c. to 15c. down.

Until President Coolidge's action was announced, the wheat market was confined to narrow limits both as to price changes and volume of business. Only a little selling was induced by an official estimate that the new Argetnine crop would total more than 250,000,000 bushels as against 195,000,000 bushels last year. Although the forecast, if realized, would mean a record-breaking yield, the market here failed to make much response, and traders for the most part seemed to be determined to await domestic developments, especially those called with the Government's plans for agricultural relief.

About a cent bushel was added to wheat values during the demand which followed talk of a possible break in railroad rates on export wheat. The selling that took place subsequently was largely of a profit-taking character, but was too much of a load to be sustained at the time, even with the help of notable strength which had become evident in the corn market.

Wet weather and floods delaying field work and threatening to curtail yields led to general buying of corn and lifted December delivery to a new high price record for the season. Oats were upheld by corn.

Provisions declined with hogs.

CHICAGO LIVE STOCK.

CHICAGO, Oct. 16.— Cattle, receipts 12,000; fed steers and yearlings strong to higher; top matured steers, 12.80; best yearlings 12.50; numerous fed steers and yearlings 10.00 and 11.25; heavy bolognas 4.25 and 4.50; a few up to 4.60; vealers closing steady; bulk to packers 11.25 and 11.75; stockers and feeders steady to strong; bulk 5.50 and 7.00.

Hogs, receipts 33,000; fairly active; weighty butchers 10 to 15c. lower; bulk good and choice 240 to 280 pound butchers 8.10 and 8.15; top 8.20; better grades 180 to 230 pound average 7.75 and 8.05; packing sows 7.00 and 7.15; good and choice weighty slaughter pigs 6.50 and 7.25; estimated holdover 16,000.

Sheep, receipts 28,000; killing classes lower; feeders and breeders steady; fat lambs 25c. to 50c. lower; mostly 50c. lower; yearlings 50c. lower; cull lambs 25c. to 50c lower; sheep 25c. to 50c. lower; feeding lambs steady; natives 12.00 and 12.50; best culls 9.50; feeding lambs 12.50 and 13.25.

WINNIPEG LIVE STOCK.

WINNIPEG, Oct. 16 — Receipts 2,200 cattle and calves, 200 hogs and six sheep.

The better classes of killing cattle were in good demand this morning at firm prices but trading in the stocker and feeder division was draggy. Most of the offerings were of the plain variety and were not wanted.

On the hog market packers were bidding $8.50 for thick smooths.

Trading was inactive on the sheep and lamb market.

DAIRY PRODUCTS SOLD.

ST. PASCAL, Que, Oct. 16.— At the meeting of the board there were 30 packages of butter and 150 boxes cheese offered. The butter sold at 35 1-2 cents per pound and the cheese at 19 cents per pound.

CHEESE BID REFUSED.

WOODSTOCK, Ont., Oct. 16. — There were 980 boxes of cheese offered on the board for which 20 1-4 cents per pound was bid and refused.

MONTREAL PRODUCE.

MONTREAL, Oct. 16. — There was a slight improvement in the demand for cash grain in the local market to-day. A fair trade is reported in flour. There was no change in the millfeed situation and the trade in rolled oats was fairly active. The baled hay market is rather quiet. There were no new developments in the egg market. The tone of the potato market rules about steady. The butter market is firmer and the cheese market is more active.

WOODSTOCK CHEESE UNSOLD.

WOODSTOCK, Oct. 17.—(Canadian Press)—At the semi-monthly meeting of the cheese board today six factories boarded 960 boxes of cheese. On the first bid the price offered was 20c and one the second call the buyers made an advance of 20½ with no sales recorded on the board or curb.

STERLING RATES.

MONTREAL, Oct. 17.—(Canadian Press)—Sterling exchange rates were quoted here yesterday:

Demand 4.5938.

Cables 4.5993.

BUYING RUSSIAN GRAIN.

MOSCOW, Oct. 17.—(Associated Press)—The rye surplus is selling faster than the wheat surplus. Several big parcels of rye have been shipped, one of them going to Holland, the price being 82 to 91 guldens a ton.

Turnbull's

UNDER-CLOTHING

For excellent service at a moderate cost, you will find that TURNBULL'S "E 88" for men is more than satisfactory.

TURNBULL'S "E 88" is a garment that gives extremely good protection against the cold of fall and winter

"E88"

The quality of material and the workmanship that go into the "E 88" have made it a very popular underwear.

Sold by the Best Dealers

Ask your dealer to show you "E 88."

Worn by the Best People

"E 37" is exactly the same style in boys' sizes.

No one else makes them but Turnbull's

Galt, Ontario.

DEANERY MEETING HELD IN LINDSAY

Doctrinal Subjects Discussed By Catholic Clergy of the District.

LINDSAY, Oct. 17.—The Deanery Conference of Peterboro and Victoria counties met today in the parish hall. His Lordship Bishop O'Brien of Peterboro and practically all the clergy of the Conference attended. Morning and afternoon sessions were held, and four subjects on doctorinal matters were discussed. Very Rev. Dean Whibbs presided.

Plowing Match and Tractor Demonstration.

The annual fall plowing match and tractor demonstration will be held on Tuesday, October 23, on the farm of R. T. Lillico, North Monaghan Township, three miles west of Peterborough on the Provincial Highway. Over $400.00 in prize money will be offered. The officers expect that a large crowd from the country will be present, and they hope to stage the best plowing match ever held in the Peterborough County.

Postpone Montreal-Vancouver Service.

MONTREAL, Oct. 16.— Withdrawal of the Montreal-to-Vancouver sailing of the S. S. Argalia, advertised for November 1, was announced by the Robert Reford Co to-day following the receipt of cable advice from the Donaldson line's office in Glasgow.

It was stated heer that this does not mean the cancellation of the new Montreal-Vancouver regular service recently announced by the Robert Reford Co., but merely its postponement until next spring. The only reason for the withdrawal was the development of "unforseen circumstances"

Fill your pipe with Ogden's CUT PLUG

"It Satisfies"

15¢ per packet

80¢ a ½ lb. tin

If you roll your own, ask for OGDEN'S FINE CUT (green label)

There are so many ways to serve Kellogg's Bran—the one great aid to humanity!

You will enjoy eating Kellogg's Bran because its nut-like flavor appeals to the taste. And, think what each mouthful is doing to drive constipation out of your system and to re-establish health! That's because it is ALL BRAN. Kellogg's Bran is scientifically made to relieve suffering humanity—IT WILL DO THAT AS NO OTHER FOOD CAN!

Physicians recommend the regular use of Kellogg's Bran for mild or chronic cases and as a preventive. Bran, eaten each day and in proper quantity, sweeps, cleanses and purifies the alimentary tract.

Get away from pills and cathartics—Kellogg's Bran will give you permanent relief from constipation.

Do not confuse Kellogg's Bran with common bran. Kellogg's is cooked, krumbled and ready to serve. It can be used in the most delightful baking products without in any way reducing its regulatory value. Try raisin bread or muffins or griddle-cakes made with Kellogg's Bran. Recipes are printed on each package.

Kellogg's Bran is nationally eaten for health's sake as a cereal—in winter time with hot milk. Others prefer it sprinkled over hot or cold cereals. Another way is to mix it with hot cereals just before serving. It can also be cooked with cereal. In each case add two tablespoonfuls of Kellogg's Bran for each person; in chronic cases as much with each meal.

Kellogg's Bran is sold by all grocers and is supplied in individual packages at first-class hotels and clubs. Ask for it at your restaurant!

LAKEFIELD VILLAGE AND THE DISTRICT

Tag Day Netted $62 — Eloquent Sermons in St. John's—News Nuggets.

LAKEFIELD, Oct. 17.—The annual tag day for the Children's Aid Society was held on Saturday last and resulted in the sum of $62 being realized for the good cause. Mrs. S. S. Spence was the chairman of the committee with Mrs. F. J. Burgess, as secretary. Misses Roleen Darcy and Margaret Bissonette were the winning team having collected $24.25 which was more than one third of the entire amount. These young ladies have had the distinction of being winners at the last three tag days and are receiving congratulations on their success. The remaining assistants were Miss Helen Burgess, Jean Ridpath, Yvonne Stuart, Loretta Gibson, Margaret Young, Hazel Crawford, Helen Watson, Hannah Webster and Zetta Nixon.

Eloquent Sermons.

Rev. Walter Cox of Toronto was in charge of the services in St. John's church on Sunday and preached two very eloquent sermons, the one in the morning being on "The Mission of Jesus" and in the evening on "The Fatherhood of God and the Brotherhood of Man." Mr. Cox made an appeal for the co-operation of the people in the coming mission which will be held in the parish next month. He assured the people that without their earnest prayers and help the mission could not succeed.

Church News.

Rev. Father Garvey of Peterboro was in charge of the Sunday services in St. Paul's church and St. Mary's church, Young's Point.

Rev. Mr. Atkinson of Warsaw took service in the Presbyterian church on Sunday, Rev. P. L. Jull taking the anniversary services at Warsaw.

Rev. F. W. Anderson of Port Hope will be the special preacher on Sunday next in the Presbyterian church when the anniversary services will be held. A musical entertainment will be given in the church on Monday evening, October 22 when the new Estey organ will be used.

Evening service was held in the Selwyn Baptist church on Sunday instead of the regular afternoon service.

Filling Their Silos.

The trail of the corn cutter is seen on the roads and the farmers are working hard to get their silos filled before the weather breaks. The corn crop was very good.

Personal Mention.

Dr. F .H. Lingwood of Toronto was in the village on Saturday.

Donald Fitzgerald has returned from Toronto.

G. W. H. Pattrick of Bowmanville is the guest of Mr and Mrs. B. Q. Dench.

Rev. W .P Meagher left on Saturday for New York, where he will spend several months.

CLEANING PILLOWS.

Pillows may be washed without removing the feathers by sousing them up and down in the water, rinsing them, and hanging to dry in the sun and wind.

EAST EMILY NEWS

EAST EMILY, Oct. 17.—Mr. Harry Deyell made a business trip to Toronto recently.

Mr Austin Doran was a visitor to Peterboro last week.

The members of lodge No. 294 held a business meeting in the lodge room last Friday night.

The Ladies Aid of Bethel church held a business meeting last week to discuss the fowl supper which is to be held on Wednesday night of this week.

Mr. Ira Switzer spent a couple of days last week visiting at the home of Mr Wm. Purdy in Lakefield.

Quite a number of the men who own Fordson tractors in this district attended the banquet in the Empress Hotel, Peterboro, which was held last week.

Mr. Harry Deyell was a business visitor to Peterboro on Saturday.

Mrs. S J. Sluggett and children of Peterboro spent a few days last week visiting at the home of her brother, Mr. Lorne Wilson.

Quite a number from this district attended the Millbrook Fair last week.

Mr. and Mrs. S. Carew and children visited friends in Newmarket during the past week.

Miss Helen Storey was a visitor to Port Hope last Saturday.

Mr. Orville Finley of Port Hope spent the week-end at the home of his parents, Mr. and Mrs. A. Finley.

Mr Clifford and Donald Jackson of Peterboro spent the week-end under the parental roof.

Mrs. Ellen Choate of Port Hope is visiting friends in this neighborhood.

Mr E. Finney of Peterboro spent a few days this week visiting at the home of Mr. Walter Moncrief.

Mrs. Marshall of Peterboro was a visitor at the home of Mr. and Mrs. Harry Deyell last Sunday.

Mr. and Mrs. E. Storey and daughter Miss Marian spent Sunday at the home of Mr. and Mrs. Jos. Mann of Bridgenorth.

Miss Beatrice Fee of Toronto is visiting at the home of her parents, Mr. and Mrs. Samuel Fee.

Mr. and Mrs L Boate and children of Omemee spent Sunday at the home of the latter's sister, Mrs. Vincent Franks.

Mr and Mrs. Willfred Jackson were visitors to Peterboro on Saturday.

Messrs. Walter Moncrief, Wilfred Jackson, Wm. Purdy, Ira Switzer, Isaac Guthrie and Eugene Switzer motored to Perrytown on Friday.

The sale of farm stock and implements of Mr Lorne Wilson's which was held on Thursday last turned out a fair success, everything bringing a good price and there were a good crowd of people present. Mr. J. Wilson of Port Hope was auctioneer.

MARRIED HER HERO.

CHICAGO (United Press).—Two months after rescuing Josephine Franklin from drowning Thomas Alcock, policeman, rescued her from solitary life and made her his bride. "At first it was a case of hero worship, I guess," the bride said. "Naturally, I was very grateful to him for saving my life and we saw each other many times. So it was just natural that we should fall in love."

KRAFT IN LOAVES
IN TINS CHEESE

The Perfect Food
From Canada's Cloverlands

Kraft Cheese is the full, creamy milk of rigidly inspected cows—minus only some of the water. It is rich in those body-building proteins and fats young and old require. Serve it often.

Canadian Pimento Swiss
Sold by the Slice, Pound or Loaf. Also 5 Varieties in Tins.

FREE RECIPE BOOK
Write Kraft-MacLaren Cheese Co. Limited Montreal.
4-928

CHANGES IN CAVAN CHURCH CALENDAR

Rev. G. S. Rorke Will Assume Circuit Next Sunday.

CAVAN, Oct. 17.—Next Sunday, October 21, the services on Cavan circuit will be taken by Rev. G. S. Rorke, Peterborough.

October 28 will be the occasion of Fairmount anniversary. The services at Cavan and Mount Pleasant appointments will be withdrawn.

November 4, the sacrament of the Lord's Supper will be observed at the three appointments. The pastor, Rev. Mr. Richards, will be in charge of the services.

Mrs. Archie Kennedy and son, Harry, visited friends at Orillia over the week-end.

Mrs. Matchett spent a few days of last week at her home at Lifford.

Miss Belva Staples has returned to Santa Fe, New Mexico.

Miss Helen Syer, Burleigh Falls, attended the teachers' convention in Peterborough on Thursday and Friday and spent the week-end at home.

Mr. Kenneth Syer, Bexley, attended the teachers' convention in Lindsay and spent Saturday at home.

Mr. and Mrs. Richard Matchett were called to Bethany on Monday on account of the sudden death of their cousin, Mrs. Annie Arnott, at the home of her aunts, Mrs. Johnson, Mrs. Staples and Miss Matchett.

"CASCARETS" FOR CONSTIPATION

10 Cents a Box! Harmless Laxative For Liver and Bowels

"They Work While You Sleep."

If you feel sick, dizzy, upset, if your head is dull or aching, or your stomach is sour or gassy, just take one or two pleasant "Cascarets" to relieve constipation and biliousness. So griping—nicest cathartic-laxative on earth for Men, Women and Children. 10c boxes, also 25 and 50c sizes—any drug store.

HASTINGS NEWS

HASTINGS, Oct. 17.—Mrs. Burlingham of Picton spent a few days with her daughter, Mrs. William Brown.

Dr. J. H. Hess spent Saturday in Peterborough.

Mrs. D. Fife of Keene was in town on Monday.

Mr. and Mrs. D. Cook and Mr. and Mrs. Wm. Tate motored to Alliston and spent a few days the guest of Mr. and Mrs. Frank Moore.

The many friends of Miss Kathleen Lambert will be pleased to learn that she is able to be around again after her recent illness.

Master Mac Brown is visiting friends in Picton.

Mr. and Mrs. William Warner and Dr. and Mrs. J. H. Hess were guests on Sunday at the home of Rev. and Mrs. Barrett, Stirling.

Mr. Tim Crowley was in Peterborough on Tuesday.

PILES

ITCHING, PROTRUDING INTERNAL

Relief in 5 Minutes—Or Money Back

Follow these directions for quick results:

Cover the parts with a hot steaming towel, as hot as you can stand it—then apply Geero Wormwood Balm (as directed on circular) and you'll be surprised at the quick relief this soothing, cooling treatment brings.

No pain, no throb, no itch, no sting. Many persons have voluntarily testified to the prompt and lasting comfort that Geero Wormwood Balm brought to them—but we don't ask you to believe them—try it yourself. Any good druggist can supply you and will cheerfully refund your money if you are not satisfied. Get the Genuine "Geero" Wormwood Balm.

PLANS MADE TO COMBAT SKYSCRAPER BURGLARIES

CHICAGO, Oct. 17.—(Associated Press).—The gentlemen burglar who operates only in offices located in skyscrapers will have a much harder row to hoe in the future as the result of a real two-fisted plan just inaugurated by the National Association of Building Owners and Managers.

Photographs, descriptions of dress, peculiarities and, in the case of known burglars, measurements, of these men who are known or suspected of belonging to the gang of skyscraper burglars will be sent to every elevator starter and every doorman of every large building in the United States whenever an epidemic of such burglaries presents itself, according to the announcement made at the headquarters of the association today.

The officials of the association are confident that an organized gang of highly talented crooks operate in skyscrapers. They give as the reason for this belief that the skyscraper burglaries come in epidemic form, the latest being prevalent in San Francisco. The system used in the Golden Gate city is precisely the same used in the east, south and middle western cities at various times during the past two years.

The method used, the officers say, is for some well dressed and well educated member of the gang to work his way into the good graces of some high social set. He gains the confidence of numerous men of affairs and learns the probable location of money or securities in these men's offices. He then learns the time when the securities will probably be in the office, and the job is put through in accordance with this information.

LOCATING FARMS FOR ESTHONIANS

One Hundred Families Ready to Migrate at Once.

OTTAWA, Oct. 16.— (Canadian Press.)—Sir John Pitka, K.C.M.G., Rear Admiral (retired) in the Esthonian navy, formerly in the Imperial Russian navy, is visiting Canada in connection with the migration of a number of Esthonian farmers. To-day he called at the Department of Immigration and Colonization to discuss the coming as soon as possible of 100 farmers who have capital with their families from Esthonia. The principal purpose of Sir John's visit is to get information on what part of the Dominion he considers it would be best for these families to settle in. If they are satisfied with conditions in this country it will mean that many more families will follow.

Esthonia, which is one of the new Baltic states formed during the war out of part of the old Russian Empire, is chiefly an agricultural country. It has an area of about 32,000 square miles with a population of 1,750,000, so that as Sir John pointed out, its population is rather congested and there is a desire on the part of many of the people to emigrate .Conditions, he says, since the war are not very good and as the Esthonians were on the side of the Allies throughout the war, they prefer to migrate to Canada, where geographical and climatic conditions are more nearly like their own country than in any part of the British Empire.

Sir John Pitka has a farm near Reval, the capital of Esthonia, which is a city of about 160,000. He left Ottawa to-night for western Canada, where he intends to spend six weeks looking over settlement prospects.

SEARCHING FOR THE LOST LIBERTY BELL

CHICAGO, Oct. 17.—(United Press).—Patriotic societies of the United States are searching for the lost Liberty Bell of the World's Fair. This bell, said to weigh more than a ton, has disappeared. It was cast in 1893 of precious metals and priceless relics of the Revolutionary and other wars and was meant to be a duplicate and companion piece of the original Liberty Bell of Independence Hall.

The bell was wanted for the commemorative exposition of the thirtieth anniversary of the World's Fair, Oct. 1 to 6, directed by the Chicago Historical Society. A place of honor was reserved for it among the works of art and relics of the World's Fair. But when the Historical Society turned to look for the bell it could not be found.

More than 250,000 persons contributed Revolutionary sword hilts, pistols, belt buckles, jewelery and other price less relics to the casting of the bell, in addition to thousands of coins, war relics of 1912 and the Civil War. The bell was meant to tour the world after the Fair, ringing a message of peace and goodwill to all nations.

The Historical Society tried in vain to find a trace of the "Liberty Bell."

SURGEONS WILL HOLD CONGRESS IN CHICAGO

CHICAGO, Oct. 17.—(Associated Press)—Surgeon scientists in large numbers from all parts of the United States, Canada and South America are expected to attend the thirteenth annual clinical congress of the American College of Surgeons, which opens here October 22 and will continue for four days.

Chief interest in the event will center about a series of clinics during the congress, according to Dr. Franklin H. Martin, director general of the organization. Visits will be made to various parts of the city to view clinical demonstrations embracing all phases of surgery.

An all day conference on the conduct and management of hospitals with discussions by surgeons, nurses and supervisors will occupy the opening day. Monday night, J. Ochsner of Chicago, incoming president, will be inducted into office. He succeeds Dr. Harvey Cushing of Boston.

The succeeding three evenings will be given over to scientific meetings with addresses by numerous American and Canadian surgeons. Papers presented at these sessions have become accepted as representing the highest authority on the topics discussed, according to Dr. Martin.

Conferring of fellowships in the college on a group of several hundred candidates will take place at the convocation session Friday night Honorary fellowships will also be presented to foreign guests at this final meeting.

DR. YOUNIE GOING TO ST. CATHARINES

Omemee Veterinary Surgeon Moving With His Family in Near Future.

OMEMEE, Oct. 17.—Many citizens of Omemee and the surrounding district will regret to hear that Dr. A. R .Younie, veterinary surgeon is about to move with his wife and daughter to St. .Catharines. Dr. Younie has practiced in this vicinity since returning from overseas at the close of the war, and has made many warm friends, who regret his departure, in the very near future.

The many friends of Mr. T. A. MacPherson will be pleased to hear he is doing as well as can be expected since his operation in the Nichols Hospital on Monday.

Mr. and Mrs. Melville Earle entertained a number of their friends on Friday evening.

SAUSAGE SUPPER IN PARISH HALL

Twenty-one New A.Y.P.A. Members Enrolled at Apsley Meeting.

APSLEY, Oct. 17.—The A.Y.P.A. held their opening night on Saturday with a sausage supper in the parish room which proved quite a drawing card, no less than forty sitting down to a hot supper of sausages and potatoes and pies of great variety. So many sausages have never been consumed at one sitting in the village but so far no ill effects have been reported. After the supper twenty-one members joined the association, a result that was very gratifying to the officers.

Boy's Leg Broken.

Tommy Whitmore, a lad of about eighteen and son of Joe Whitmore had the misfortune to sustain a fractured leg last week. While driving a team and wagon, he fell and the wheel passed over his leg with the above result. Dr. Shepherd set the broken limb, and the patient is progressing favorably.

Serenaded Newly-Married.

Another of the old time charivaris was staged on Monday evening, when a motor truck full of masqueraders serenaded in front of the Methodist parsonage, the demonstration it was reported, being in honor of a local bride and bridegroom.

All the teachers in the vicinity took in the convention of teachers at Peterboro last week.

Threshing Finished.

Threshing is about over in this district. Oats have threshed out fairly well, in fact better than was expected, comparing favorably with last year. Potatoes are being dug, and some good yields have been reported. Dill McCauley is turning up taters of a colossal size.

Personal Paragraphs From Young's Point.

YOUNG'S POINT, Oct. 17. — Mr. and Mrs. Juby of Indian River visited friends in the village on Sunday.

Miss Mary Walsh has returned home to Rochester after spending a few weeks with her parents, Mr. and Mrs. James Walsh.

Mr. Wm. Nugent and daughter, Loreen, of Douro passed through the village on Sunday.

Mr. Bruce Reid of Burleigh passed through the village on Monday.

Mr. Dave Webster of Lakefield was in the village on Sunday.

Misses Beatrice Junkin, Grace and Dell Watson of Lakefield were in the village on Saturday.

Misses Pearl and Margaret Charlton of Lakefield passed through the village on Sunday.

Miss Dorothy Wilson is at present visiting in Peterborough, the guest of Mr. and Mrs. Elmer Frost.

Miss Southworth of Lakefield passed through the village on Sunday.

Mrs. Matthew Young and son have returned home from Peterborough.

Mr. Scriver of Lakefield passed through the village on Sunday.

Miss Marie Wilson of Hall's Bridge was in the village on Sunday.

Misses Clara and Kathleen Young were in Peterborough on Sunday.

Miss Mary Graham of Smith was in the village Sunday evening.

Mr. Douglas Baptie of Peterborough passed through the village on Monday.

Mr. Francis Condon of Lakefield visited friends in the village on Sunday.

RUSTY IRON.

Rusty iron may be cleansed with pumice or with emery powder.

CRIPPLED BY RHEUMATISM

Began to Improve After Taking "Fruit-a-tives"

The Medicine Made From Fruit

You can get rid of Rheumatism. You can be free of pain—of swollen hands and feet—of aching arms, legs and back.

"Fruit-a-tives" will drive the cause of Rheumatism out of the system and give you permanent relief.

"For over three years, I was confined to bed with Rheumatism. Finally I decided to try "Fruit-a-tives". Before using half a box, I noticed improvement. I continued taking "Fruit-a-tives" improving all the time. I can now walk about two miles and do chores around the place".

ALEX. MUNRO, Lorne, Ont.

50c. a box, 6 for $2.50, trial size 25c. At dealers or from Fruit-a-tives Limited, Ottawa, Ont.

AT OMEMEE AND DISTRICT

OMEMEE, Oct. 17.—Rev. J. Black attended a meeting of the Presbyterian Synod in Toronto last week.

Miss Mabel Weir of Warkworth was the guest of her parents, Mr. and Mrs. David Weir, over Sunday.

Mr. Albert Clemett has returned home after an extended visit in Toronto.

Mr. Lewis Adams of Peterborough spent the week-end with his parents, Mr. and Mrs. R. J. Adams.

Miss Marjorie Connell, who is attending the Normal School, Peterborough, spent a few days last week with her parents, Mr. and Mrs. Will. Connell.

Mrs. James Bannon was a visitor to Lindsay on Wednesday.

Mr. Joseph Magahey of Mount Horeb visited his son, Mr. Percy Magahey, last week.

Mr. and Mrs. Havelock Fee of Peterborough visited the latter's parents, Mr. and Mrs. Samuel Grandy, last week.

Mr. William Glass of Bridgenorth is spending a few days with friends in town.

Mrs. T. C. Stephenson was in Lindsay on business Saturday.

Mr. and Mrs. R. Poast visited the former's brother, Mr. Thomas Poast of Bridgenorth, on Sunday.

Miss Barris and Madeline Grey were visitors to Peterborough on Thursday.

Mr. Russel Howland of Peterborough was a visitor in town on Friday.

Misses Christena and Isobelle Hickson of Reaboro were the guests of Miss Jessie Lamb over Sunday.

Mr. Neil Henderson of the head office, Bank of Toronto, spent Sunday with his parents, Mr. and Mrs. Will. Henderson.

Miss Rhea Courtney of Lindsay visited her parents, Mr. and Mrs. B. Courtney, over Sunday.

Mr. and Mrs. W. G. Stephenson and son, Arthur, were visitors to Peterborough on Saturday.

Mr. Dawson of Cannington was the guest of his daughter, Mrs. L. A. Southworth, over Sunday.

Mr. David Weir spent the past week on his farm in Harvey.

Mrs. T. E MacPherson entertained a number of little girls on Friday evening in honor of her daughter, Miss Frances, who celebrated her sixth birthday.

Mr. and Mrs. Albert Sloan and daughter, Miss Florence, visited the former's parents, Mr. and Mrs. Wesley Sloan of Reaboro, on Sunday.

Mr. James Doran of Peterborough was a visitor in town on Sunday.

Mr. Campbell Mackey of Oshawa visited his parents, Mr. and Mrs. S. J. Mackey, over Sunday.

Mr. and Mrs. Wilfred Howden and family of Fowler's Corners spent Sunday with their cousin, Miss Lottie Howden.

Mr. and Mrs. Thomas Wilson of Dunsford visited their daughter, Mrs. Albert Ford, last week.

Mrs. Page of Horning's Mills is the guest of her parents, Rev. J. and Mrs. Black, at the manse.

Miss Marion Carey of Orange Corners spent the week-end with her parents, Mr. and Mrs. R. Carey.

Mr. and Mrs. Harry Lamb and daughter, Miss Jessie, and Mrs. C. Ivoy were visitors to Lindsay on Saturday.

Miss Myrtle Weir of Bobcaygeon visited her parents, Mr. and Mrs. David Weir, over the week-end.

Mr. A. C. Weaver, who has been transferred to the Bank of Toronto, Alliston, spent the week-end at his home in town. Mrs. Weaver accompanied him back to his place of work.

Miss E. Stinson of Peterborough is the guest of her sister, Mrs. Jas. Bushnell.

Mrs. S. J. Mackey and sons, Cuthbert and Jamie, Mrs. Younie and Harley Weir motored to Peterborough on Saturday.

Messrs. Percy Magill, Clare Holward and Edward Meade of Toronto are spending a couple of weeks rabbit hunting, etc., down the river.

Mr. Fred. Nugent of Lindsay visited his sister, Mrs. L. A. Mahood, on Sunday.

Mr. and Mrs. William McQuade and family were the guests of Mr. and Mrs. Alf. Brown of Reaboro on Sunday.

Mr. Stuart McCague of Port Hope spent the week-end with friends here.

Mrs. Charles McCaffrey spent several days last week with her mother in Peterborough, who is seriously ill.

Mr. Harry Stark was a business visitor to Peterborough on Thursday.

Mrs. Musgrove has returned to her home in Uxbridge after a pleasant visit with her daughter, Mrs. E. W. Rowland.

Mrs. W. Connel and daughter, Miss Marjorie, were visitors to Lindsay last week.

Mr. F. MacFarlane of Lindsay was a visitor in town on Saturday.

Mrs. Heigho of Picton is the guest of her daughter, Mrs. William Brandon.

Rev. E. W. and Mrs. Rowland were visitors to Peterborough on Friday and visited Mrs. T. A. MacPherson in the Nicholls Hospital.

Mr. Thomas Orborne of Lindsay spent the week-end with friends in town.

Mr. and Mrs. L. A. Southworth and daughter were visitors to Peterborough on Saturday.

Mr. Hazelwood, Sr., and daughter have vacated their house in town and have gone to Timmins, Northern Ontario.

Mr. and Mrs. Jones of Peterborough visited the former's sister, Mrs. (Rev.) Black, last week.

Mr. and Mrs. William Magee have arrived home after spending the past eight weeks in the Western Provinces.

Mr. Orville Finley of the Bank of Toronto spent the week-end with friends in town.

Messrs. Swanson, Owens and Mowatt of Toronto are a party of huntsmen camped at Fee's Landing.

Mr. J. T. Switzer of Peterborough visited his sister, Mrs. T. Doube, on Sunday.

Mr. Wm. Noftall of Peterborough was a business visitor in town on Monday.

Messrs. Walter Corbett of Peterborough and Will. Corbett of Saskatchewan were the guests of Mr. and Mrs. Hiram Corneil on Saturday.

Mr. Austin Grandy, a successful student of the Omemee High School, is attending Queen's University at Kingston, studying science 27.

Rev. E. W. Rowland exchanged pulpits with the Rev. Mr. Neville of Bridgenorth Sunday and conducted anniversary services there.

Mr. and Mrs. Nesbitt of Indian River visited the latter's mother, Mrs. Charles McCaffrey, on Sunday.

Miss Jean Black of Peterborough paid a short visit with her parents at the manse on Sunday.

OMEMEE WOMEN'S INSTITUTE MEET

Address on Medical Inspection in Schools By Mrs. Widdis.

OMEMEE, Oct. 17.—The monthly meeting of the Omemee branch, of the East Victoria Women's Institute was held at the home of Mrs. Germyn Palmer on Thursday afternoon. There was about twenty members and visiting ladies present and a very profitable hour was enjoyed

The President, Mrs T. E. MacPherson occupied the chair and conducted the meeting in her usual able manner. After the opening exercises and the roll call which was well responded to a most interesting reading on "Medical School Inspection" was given by Mrs. Widdis. This is a subject which has been long discussed in the Institute and as yet the department have not been able to carry out the idea. Miss Mary Faulkner then favored the gathering with a helpful reading. A pretty little solo was then rendered by Miss Lila Parsons, entitled "Two Little Sailor Boys," followed by a short extract by Jean Stratton Porter on "Getting fun out of your money," ably given by Mrs. Palmer. The president then read a short story entitled, "Seeing the Teacher; Regularity", by Pansy Atkins which proved very interesting and also caused many a smile.

Miss Norman Cameron then rendered a splendid recitation "Up there in Canada" in good style after which refreshments were served by Mrs. Palmer, Mrs. Cornwall and Mrs Widdis.

TRENT RIVER NEWS

TRENT RIVER, Oct. 17.—School has been closed for two days owing to the teachers' convention.

The new cement walk, which was undertaken by the Young Men's Class, has been completed, making a much needed improvement to the entrance of the church.

Mr. Hallowell and relatives from Toronto have been spending the past week at the former's cottage.

Mr. and Mrs. John Boyd and Mr. and Mrs. Jack Sedgiwck visited relatives at Fenella Friday last. They also attended the Roseneath Fair.

Mr. and Mrs. John Garneau, Miss B. Covert, Mrs. E. Wilkinson and Margaret attended the Roseneath Fair.

Mr. John Garneau has secured the contract for removing the large boulders from Mr. Armstrong's lot.

Mr. William Ellis has disposed of his property to Mr. Trueman Mann of Havelock, who takes possession at once. Mr. Ellis is moving to Campbellford to reside.

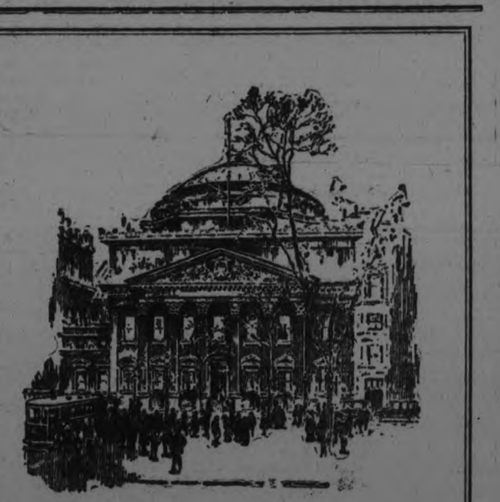

Victory Bond Interest

When your interest coupons become due, or when you receive cheques for interest on registered bonds, deposit them in a Savings Account in the Bank of Montreal. The money you receive on your investment in bonds will then earn interest for you.

BRANCHES IN PETERBORO
Cor. Water and Simcoe Streets: E. S. MARTIN, Manager
George Street: C. S. CULVER, Manager

BANK OF MONTREAL
Established over 100 years

Boil Proof Embroidery
In All Colours.
3 Skeins 10c

Sylvan Embroidery Silks
In All Colours.
2 Skeins 5c

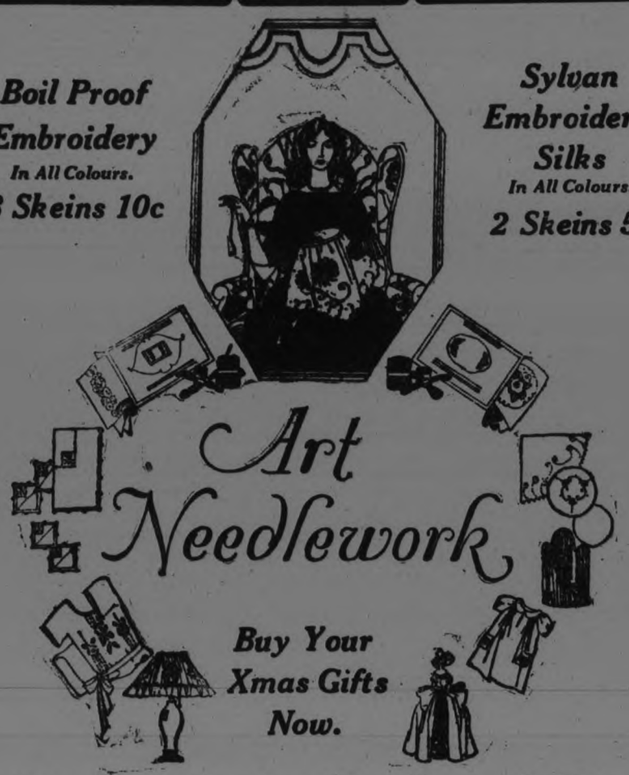

Art Needlework

Buy Your Xmas Gifts Now.

Thursday Is Art Needlework Day
in the Trade Expansion Event

And this department is second to none in its quality and variety. It is at its zenith now. Showing Bedroom Sets, Unbleached Bedspreads Novel Table Scarfs, Pillow Tops, Bags, Aprons, Runners, Centres, Boudoir Pillows, Vanity Sets, Children's Rompers, Pinafores, Animal Toys and etc. Be prepared for Christmas with Embroidery Work for your friends. There is nothing more appreciated.

TWO ITEMS FEATURED FOR TO-MORROW

Stamped Nightgowns 79c each

Made up ready to embroider. Superior Nainsook used in their make-up. Several dainty patterns grouped at the one Sale Price for your selection.

Stamped Pillow Cases 79c each

And they are regularly sold from $1.25 to $1.50 each. Showing a wide assortment of Stamped designs with edges for crochet or embroidery. Assorted sizes in lot.

RICHARD HALL & SON LIMITED

ANNUAL MEETING OF YOUNG FOLKS' LEAGUE

Campbellford District Convention Very Largely Attended — An Informative and Entertaining Programme.

CAMPBELLFORD NEWS

CAMPBELLFORD, Oct. 17. — The Campbellford District Sunday School and Young People's League held their annual convention at the Methodist church on Tuesday afternoon and evening .The meeting was very largely attended, delegates coming from all the adjoining towns and districts. Rev. J .E. Glover, B. A., was chairman of the afternoon session . The programme follows: Devotional exercises, Rev. S. A. Kemp; greetings, Rev. Wesley Elliott; roll call of delegates and appointment of committees; survey of our religious work in the district; the Home Department, by Mrs. Alex .Winters; music; work with 'teen age boys by Rev. W. B. Rogers, of Norwood; modern evangelism by Rev. Wesley Elliott; music and offertory; round table conference, Rev. A. McLaughlin, of Keene.

At the eevning session the church was crowded to the doors. Mr. H. E. Hulin occupied the chair and opened with a song service. This was followed by an address on Devotional Exercises by the Rev. F. J. Joblin; report of Nominating committee; installation of new officers and words of counsel by Rev. C. W. Barnett; address on missionary work by Rev. W. R. McWilliams, B.A., B. D.; music by Campbellford choir; address on the League by the Rev. Frank Langford, B.A., M.R.E. This number brought the most successful convention to a close. The conference of Young Peoples' convention will be held at Belleville Oct. 31, Nov .1 and 2 and the Winter School at Cobourg, 2nd week in January. The Rev .C. W. Bartlett is chairman of the district.

Rev. J. E .Glover, district secretary of Religious Education and Mr. H. E. Hulin, president of district Young Peoples' League.

St. Andrew's Concert.

It was "standing room only" at St. Andrew's concert on Tuesday evening, when the large audience had the pleasure of enjoying a wonderful musical treat given by the following artists: Songs of remembrance, (a) One in Twenty, Frazer, (b) Three Score and Ten, Trenlea, Mr. W. S. Hamilton, tenor of Toronto; pianoforte solo, Mr. F .Wigglesworth; reading, Mrs. Marion Wood Alyea ,Toronto; two little Irish songs, Mr. Hamilton; pianoforte solo, Mr. Wigglesworth; reading, Mrs. Alyea; Romany ballads, Mr. Hamilton; song, Muldoon's Ball, Mr. Wigglesworth; reading, Mrs. Alyea; Scotch airs, Mr. Hamilton; song, 'Sairey Green,' Mr. Wigglesworth.

The managing committee are to be congratulated upon the success of their musical evening.

St. Andrew's Y.P.S.

The meeting of St. Andrew's Y.P.S. on Monday night was well attended, the feature of the evening being an address given by Dr. H. B. Longmore, who has recently returned from England and the continent. The doctor who does not pretend to be a public speaker, delighted his audience with the subject of "Conditions as he saw them in Europe," outlining the wonderful work, and modern methods in connection with the Hospitals in the old land—which was most interesting and instructive. He finished his address by graphically describing the marvelous beauties of the Italian cities.

Mr. A. M. Rollo sang a solo "An old fashioned town,'" which was much appreciated.

The election of officers for the year resulted as follows:

Hon. Pres.—C. F. McIntosh.
Pres.—Mr. A. F. Rollo.
Secretary—Miss Cora Barnum.
Treasurer—Mr. Wm. Anderson.
Pianist —Miss Edna Connor.
Press Secretary—Miss Hazel Atkinson.
Vice Presidents — Devotional — Miss 'E. Meiklejohn Missionary — Miss D. Milne; Educational — Mr. E. Greig B.A., Social — Miss K. Connor.

Mr. Roy Connor was elected Sec. Treas. of the Peterborough District Young People's Presbyterian Union.

Funeral of Robert Linton

The funeral of the late Robert Linton took place from the family residence Front street, on Tuesday afternoon and was largely attended. The floral tributes were numerous and beautiful showing the high esteem in which deceased was held.

The Rev. C. E. Clarke, M.A., of Christ's Church, Belleville, officiated at the home and church while Masonic burial service was held at the graveside, conducted by Right Wor. Bro. F. C. Bonnycastle, D.D.G.M.

Among the friends and relatives from out of town who attended were Mr. and Mrs. Noel Gill of Port Hope, Messrs. W. Arnott, Geo. Benor, Dickson Davidson, Dickson Hall and M. W. Lyle of Peterborough.

The pall bearers were Messrs: F. C. Bonnycastle Charles Benor, D. W. Douglas, Geo. Kingston, Robert Lowery and James A. Stewart.

NEWCOMERS SEEK TO ENTER STATES

Shipload Deported To England Will Have Return Trip.

NEW YORK, Oct. 17.—(Canadian Press).—When the Berengaria sailed yesterday she carried back to England the largest number of emigrants ever deported under the three per cent. quota law. There were 566 Russians and British who arrived here on the Berengaria and Caronia after the October quotas for their respective countries had been exhausted.

By an arrangement between the immigration officials and the Cunard Line the immigrants will be transferred immediately to the Carmania when the Berengaria reaches England, and taken back to this country in the hope of entering them under the November quota.

If they fail to arrive in time they will have to wait until next July. The situation is one of the most extraordinary which has ever arisen under the present immigration laws. It was brought about by an accident.

The immigrants left England on the Scythia. On her way to New York the Scythia came into collision with the Cedric. The passengers were then transferred to the Berengaria, which arrived here Friday, and the Caronia, which arrived on Sunday, both vessels being too late for the October quota.

The heavy increase of immigration into Canada is due to the desire on the part of the immigrants to use that country as a means of entering the United States, judging from inquiries at the United States Consulate in Toronto, says a report received by the Department of Commence from Consul Chester. It is also stated that a large number who asked to remain in Canada find that conditions there are not as expected and are anxious to enter the United States.

THEY RECEIVED LEGACIES OF HOME BANK STOCK

May Be Asked For Double Liability—Seminary One of Legatees.

KINGSTON, Oct. 17.—One odd twist to the Home Bank collapse is that in several cases shareholders hold their stock by reason of its being bequeathed to them.

It is likely to prove a costly legacy when the double liability is collected.

W. T. J. Lee, Toronto lawyer and chairman of the depositors' committee, is the holder of 30 shares.

"They were left to me by my brother," he explained. "I never bought any bank stock and I wouldn't buy any."

St. Augustine's Seminary, at Scarboro, is the owner of 50 shares which came to that institution as a bequest. It is thus liable for $5,000 at the par value.

This bequest came from a priest, Rev. Father Gibney, of Alliston, Ont., where considerable Home Bank stock was sold.

2,000 HOMELESS AS RESULT OF FLOOD

OKLAHOMA CITY, Okla., Oct. 17.—(Canadian Press).—With from 1,000 to 2,000 of its people homeless and damage done to the extent of millions of dollars, Oklahoma City was last night slowly getting back to normal, after the most terrifying flood in its history.

The great inundation which followed the breaking of the reservoir walls in the Northern Canadian River early yesterday morning swept over large sections, reaching to within less than three blocks of the heart of the city. That the death toll was not greater was due to the fore thought of the city authorities in warning the people of what was coming and the work of the police.

Up to the present only two persons, Mrs. Robert H. Loose and her eight-year-old daughter Clara, are known to have perished.

TO EXCHANGE SUBJECTS.

NEW YORK, Oct. 17.—(Canadian Press).—Turkey and Greece yesterday began the exchange of six hundred thousand of their peoples, it was announced in a cable to the headquarters of the New East Relief here.

"MODERN NELSON" TO BOOST NAVAL BASE AT SINGAPORE

Beatty, Supporting Amery To Address Premiers on Defence—Smuts Sponsors League of Nations Aid for Germany.

LONDON, Oct. 17.—The Imperial conference plunges today into the vexed and troublesome question of the naval defense of the empire with particular reference to the Singapore base and defense squadrons in the Pacific. Colonel Amery, first lord of the admiralty, backed by Earl Beatty, will make the chief speech in defense of his pet scheme which will be strongly opposed by both Liberal and Labor groups as well as by some progressive Conservatives. Speaking at the Royal Colonial Institute last night, Admiral Sir Percy Scott roundly condemned the proposed scheme of elaborate docks at Singapore.

"To me the plan appears positively wicked," he said. "In view of the present state of unemployment in England to divert twenty million pounds from the native labor market to Singapore. Anyone overseas who contributes to the cost of docks ought to be shot, for the construction is a wicked, wilful and wanton waste of the taxpayers' money. The dominions should not contribute one penny to such a scheme."

The imperialists who aim at centralization of empire defense are concentrating all their energies on persuading Canada to accept this scheme of naval construction with payments spread over a term of years.

Smuts in Spotlight

Despite all indications to the contrary the protectionists in Britain have not given up all hopes of the extension of British perference proposals. Premier Bruce of Australia seems convinced that he will be able to convert the British public to his views and after the conference he will make an extended speaking tour of the great industrial centres addressing meetings and advocating his proposals, therein following the example of his predecessor former Premier Hughes during war times. The reparations plan put forward by Premier Smuts, of South Africa, is causing some dissension in the British cabinet, the "die-harda" believing that its adoption would mean a definite split with France.

It is understood that the scheme contains many of the features of the plan which Premier Baldwin sponsored as explained in Lord Curzon's note of August 11, and it also suggests the prime necessity of putting German finance in order along the same lines as were adopted by the League of Nations in the case of Austria. This would entail a moratorium for Germany and the issue of a foreign loan for stabilization purposes.

GUNMEN TO KILL SURPLUS BUFFALO

Must be Slaughtered At First Shot to Maintain Quality of Meat.

EDMONTON, Oct. 17.—The two thousand buffalo ordered slaughtered in Wainwright Park by the Federal Government, will be downed by rifle bullets, shot by expert gunmen, according to A. S. Duclos, of Edmonton, who has the contract for the slaughtering.

Mr. Duclos denied that Indians are to shoot the buffalo with bow and arrow, while a moving picture machine "shoots" the scene. At the most, the number of buffalo that will be killed in producing the film will run about ten head, and this will be done by expert and experienced gunmen.

It is very important that these animals are killed by the first shot, Mr. Duclos said, so as to keep the animal in a cool condition to get the quality of the meat. The process is carried out exactly in the same manner as in the large packing plants with the Government inspection of the meats.

After giving his assurance that the moving picture corporation would have nothing to do with the actual killing, and stating that the Government was the first to see that no cruelty was allowed, Mr. Duclos said: "If these people who have been making so much fuss about the humane side of it, would not believe false rumors and realize that others besides themselves have just as much, if not more humane spirit, I feel no cause for alarm."

BORAX AID.

Sheer materials appear much more like new after a trip to the laundry if they are rinsed in borax water instead of being starched in the regular fashion.

MAN-HUNT IS ON NEAR PORT HOPE WITHOUT SUCCESS

Police Seeking Robert Mitchell, Journeyman Painter, Who Staged a Holdup.

FIRED AT TOWN CHIEF

PORT HOPE, October 17. — In a thorough search of the wooded and rolling country about Port Hope which continued yesterday from 3.30 p.m. until darkness fell, Provincial Officers Sergt. T. Atkins and Constable N. Maker of Belleville with Constable H. E. Thompson of Napanee, left no stone unturned in the search for Robert Mitchell, the man who held up the proprietor of the Ontario House at Port Hope at 9.30 a.m. on Monday, and escaped with $10.00.

Local Provincial officers returned at midnight, but were unsuccessful in locating Mitchell. At 5 o'clock yesterday morning Provincial Constable Cousins and Night Constable Bill Harvey of Port Hope left for the woods some seven miles northeast of Port Hope, where Mitchell is thought to be hiding. They will search for him throughout the day.

Mitchell, aged 55, a North of Ireland six-footer, weighing 200 pounds, who has been living in Port Hope for four months, lived at the Ontario House. On Monday morning, about 9.30, he walked up to the proprietor of the Ontario House, and, pointing a revolver at him, demanded the cash.

Boshoff, the proprietor, complied with the request by handing over $10.00.

Boshoff states that Mitchell pulled the trigger while the gun was pointed at him, as he heard the "click," but it was a mis-fire. Mitchell calmly left the hotel, leaving the proprietor bewildered and highly excited.

Tramp Painter

Mitchell, who is a tramp painter and decorator of marked ability, came to Port Hope from Chicago, Illinois, four months ago, and has given great satisfaction with his work there. Dr. Dickenson of Port Hope, who had been speaking with Mitchell about having painting and decorating done at his home, met Mitchell after the hold-up. Not knowing of the hold-up, Dr. Dickenson asked Mitchell if he would do the work that day. Mitchell asked him to drive him to the farmhouse of William Howard, about seven miles northeast of Port Hope, where he had a painting job to finish. "When I finish the work there, I'll do your work,' he told the physician, who then drove him to the farm. The Howard farm, which is a fine country residence is about three miles northeast of Dale.

Fires on Chief

Immediately after the hold-up Chief of Police Brown of Port Hope rushed out to the Howard home. Entering the house Chief Brown chased Mitchel into a small pantry. When the Chief attempted to open the pantry door, Mitchel fired a shot through the door, and Chief Brown fired back but did not open the door. Chief Brown then left the house and returned to Port Hope, he called the Provincial Police at Belleville.

Immediately the Belleville officers rushed to Port Hope, making the journey of 57 miles in record time. On arrival at the farm house they searched every shed, barn and building on the farm, every room in the house, and the surrounding farms and woodlands. They also notified all the farmers of the surrounding district to immediately notify the police if they saw a man answering to the description of Mitchel, the description being given them. Until darkness fell the search continued.

Examination of papers belonging to Mitchell indicate that Mitchell has lived in almost every city and town in this country and the States, and one letter was found which told of negotiations between Mitchell and C. B. Scantlebury, this city, Mitchell enquiring for work with the C. B. Scantlebury, Painters and Decorators. Mitchell who is reported to be a heavy drinker, is believed to be crazed by liquor.

WILL TAKE HOLIDAY.

ST. JOHN. N.B., Oct. 17.—(Canadian Press.)— Babe Ruth, king of "swat," accompanied by Herb Pennock, "Irish" Meusel, Aaron Ward and Hughie Jennings will rest after their world's series games, at the home of Dr. F. W. Macdonald, at Blissfield, on the Miramchi river in New Brunswick.

Borden's EAGLE BRAND Condensed Milk

contains all the nutritious elements necessary to make baby thoroughly healthy. It is the one absolutely *Safe* food to use when Mother's milk fails. Ask your doctor.

Send for free Baby Books
The Borden Co. Limited
MONTREAL

FIFTY DEAD FROM WARSAW EXPLOSION

Wholesale Arrests of Suspects in Poland—Talk Of Foreign Conspiracy.

WARSAW, Poland, Oct. 17.—(Canadian Press.) — One hundred and fifty persons have been taken into custody and other arrests are expected, in connection with the blowing up last week of one of the turret forts of the citadel in which explosives were kept.

The police are convinced that the explosion was due to conspiracy hatched in a foreign country. The number of persons killed in the expected, in connection with the blow children who lived near the fort. Nearly a thousand persons were injured.

LEGISLATURE MAY OPEN ABOUT END OF JANUARY

TORONTO, Oct. 17.—(Canadian Press.)— Although the Provincial government has not yet given any serious thought to Legislature's opening, it is at least thought in official minds that an opening about the end of January would best serve all interests concerned. That is the offhand opinion expressed by Premier Ferguson. Even this contemplated late opening would leave the session only thirteen or fourteen weeks distant.

Last year's house opened in mid-January.

CONNAUGHT PARK CLUB RE-ELECTED OFFICERS

OTTAWA, Oct. 17.—All the officers of the Connaught Park Jockey Club were unanimously re-elected at the annual meeting of the shareholders went on record as endorsing the work done by the officers in the past year, and while the financial statement showed a deficit, gratitude was expressed to the provincial government for the relief already granted, coupled with the hope that the cabin et would see its way clear to grant further assistance so that the jockey club could resume operation next year.

MONUMENT FOR LINCOLN'S FIRST SCHOOL TEACHER

HUNTSVILLE, Ill., Oct. 17.—(United Press)—Villagers here are planning to erect a memorial monument over the grave of Abraham Lincoln's first-school teacher, Azel W. Dorsey.

Under a small, moss-covered marker, the body of the former insructor lies. All of Lincoln's formal schooling was received under the supervision of Azel Dorsey, who taught him for three months.

Read the Want Ads.

THE WORLD READS OUR WANT ADS!

FOLKS who wish to buy or sell things watch EXAMINER Want Ads. They have learned from experience where wise traders advertise.

Place your Want Ad. today. It will reach all classes of people, and is a sure means of getting in touch with the ones you seek.

WM. FAUX'S DEATH LOSS TO TOWNSHIP

Prominent Progressive Farmer of East Peterborough Passed Away At Birdsall.

HASTINGS, Oct. 17. — William Faux died at his home in Birdsall on Tuesday morning, Oct. 16, in his 40th years. He had been ailing for a long time with heart trouble. He was one of East Peterboro's most valued farmers, having during his life been prominently identified with every good work which had for its aim the upbuilding of the township and district. The son of Mr. Charles Faux, deceased was born and spent his whole life practically in the same spot where he died, his love of agriculture and all things pertaining to rural life leaving him contented with his standing as a progressive farmer.

He leaves to mourn his loss his widow and five children, who have the sincere sympathy of the community in their affliction.

The funeral will be held from his late residence on Thursday morning at 7.45 to the Church of Our Lady of Mount Carmel, and thence to the Roman Catholic Cemetery for interment.

SPECIAL SERVICES NORWOOD VILLAGE

Events of Missionary Character Were of Exceptional Interest.

NORWOOD, October 17. — Captain W. G. Clarke, B.A., of Trenton, conducted missionary services in the Methodist Church on Sunday last. The missionary organisations of St. Andrew's Presbyterian Church held their nnual thank-offering service on Sunday morning last. Mrs. J. W. Rork, president of the W.M.S., occupied the chair, and the following programme was given:

Doxology.
Lord's Prayer, in unison.
Scripture reading by Mrs. J. E. Roxburgh.
Duet by Mrs. W. D. Robson and Mrs. George Jones.
Prayer by Mrs. (Rev.) Peer.
Hymn 545.
Paper on Y.W.A. Work by Miss L .B. Starke.
Hymn, "We've a story to tell to the Nations," sung by three members of the Mission Band.
Paper on W.M.S. Work by Mrs. Wesley.
Announcements and offering.
Music by Ladies' Choir. "Upon the King's Business."
Hymn 595.
Benediction.

MICHIGAN GAINS IN PURE CATTLE

1923 Tuberculosis Tests Reveal Fewest Reactions in Last Five Years.

LANSING, Mich., Oct. 17.—A substantial decrease in the percentage of cattle infected with tuberculosis is shown in a report covering tubercular inspections for the fiscal year of 1923, completed today by the State Department of Agriculture.

Of 274,014 cattle tested, 6,090 reacted to the tubercular test, for a percentage of 2.22 per cent. In 1922 the percentage of infected cattle was 3.56; in 1921, 2.48 per cent; in 1920, 3.03 per cent, and in 1919, 3.46 per cent. The cattle tested last year represented 16.5 per cent of the total number in the state.

According to the report there are 464 herds of pure-bred cattle in the state, absolutely free from tuberculosis, and 27,954 herds of other cattle, containing 205,200 cattle, that have successfully passed the test.

Four counties, Hillsdale, Emmet, Antrim and Charlevoix, were placed on the official accredited list, with less than one-half of one per cent infection. Inspection work is in progress in 15 counties, and 21 are on the waiting list. It is estimated that 40,188 herds, containing 426.214 cattle, are waiting for inspection. Leelanau and Grand Traverse counties, as the result of recent inspections, will probably soon go on the accredited list.

Despite the controversies in which the tubercular inspection work has been involved in the past year, in the state Administrative Board and the legislature, the report shows that the state, during the year, paid out $316,160 in indemnities as compared with $186,000 the preceding year.

HON. T. A. LOW WILL BE IN WINNIPEG TUESDAY

OTTAWA, Oct. 17.—(Canadian Press).—Hon. T. A. Low, Minister of Trade and Commerce purposes to spend next Monday and Tuesday in Winnipeg and Wednesday in Brandon. He is subsequently going further west on a general trip of inspection. Arriving in Fort William on Friday, he purposes spending the week end there, where he will no doubt be engaged in looking into grain shipping conditions with which he has been keeping in close touch since wheat began to arrive at the head of the lakes.

Mrs. Francis Stone

Your Good Health and Long Life Depend on Your Kidneys

FOLLOW THIS ADVICE!

Brantford, Ont.—"I take the greatest of pleasure in recommending Dr. Pierce's Anuric (kidney) Tablets to all sufferers of kidney and bladder ailments. Four years ago I first learned the value of the Anuric Tablets. I had suffered severely with backaches and my bladder was giving me considerable inconvenience, when I was advised to try Dr. Pierce's Anuric Tablets, obtaining almost immediate relief. Relatives have taken the Anuric (anti-urice-acid) Tablets on my advice and every one of them is enthusiastic in praising Anuric for the relief of backaches and kidney and bladder weakness."—Mrs. Francis Stone, 42 Grey Street.

Don't wait for serious kidney ailment to set in. Help your weakened kidneys with Dr. Pierce's Anuric At all drug stores, or send 10 cents to Doctor Pierce's Labratory in Bridgeburg, Ont., for trial package Write Dr. Pierce, President of the Invalids Hotel, Buffalo N.Y., for free medical advice.

Always have Mustard on the table

It's not just custom that makes people take mustard with their meals. Mustard aids digestion and helps to assimilate the meats. It is a good habit to acquire. Mix it freshly for every meal.

but it must be Keen's

217

MOFFATS ELECTRIC RANGES

This is the wonderful electrically-welded, porcelain-enameled, one-piece oven of a Moffat Electric Range. One reason why Moffats Ranges require one hundred per cent. less service.

Further information, illustrated literature and catalogue will be furnished by your electric shop, or write Moffats Limited, Weston, Ontario.

GERMANY NOW MUST PAY UP OR BREAK UP, SAYS MASON

French Grip May Continue Until Germany Becomes The Balkans of Central Europe.

By J. W. T. MASON.

NEW YORK, Oct. 17 (United Press). —An entirely new reparations proposal by Germany will have to be made, greatly increasing the tentative German figures of $7,500,000,000, before there can be any fundamental change in Franco-German relations. If the Germans do not make a new proposal, there is every reason to believe the French grip will continue until Germany falls to pieces and becomes the Balkans of Central Europe.

There is much private discussion among Germans concerning the real amount of indemnity the country can pay. It is certain that many Germans have placed the sum of $70,000,000,000 and in some cases higher. But the past German governments, since the ending of the war, have refused to put forth their best offer, trusting to allied dissensions to save them.

Germany's Move, Now

Now that France has won her victory in the Ruhr and Premier Baldwin of Great Britain has failed to follow up his threats against the French, Germany cannot hope to benefit by waiting for something to turn up. For this reason, if the Berlin authorities are guided by common sense, a fresh German move to take up the reparations matter anew will be made.

The Germans, naturally enough, considering their situation, have not shown any sincerity over the indemnity question. The time has now come, however, when lack of sincerity has proven to be a disastrous policy. It was deliberately adopted as a gambler's device—the frequent method of diplomacy.

But the diplomat who takes chances and realizes he has lost, is not thereby debarred from changing his tactics. It is the usual thing to do in the chancellories of Europe, where consistency is not a jewel and where expediency is paramount. Therefore, though the Germans have failed dismally in their diplomatic encounter with the French, there is no reason to expect from that fact alone they will sit down and continue to insist that they cannot pay a higher indemnity than they have already stated.

Bavaria's Policy

The only obstacle to a new policy of sincerity on the part of the Berlin government is the movement against Berlin, directed from Bavaria. The Bavarians and the Prussians are now at dagger's point. The Bavarians wish to dominate Germany and are declaring Prussian methods of handling the indemnity question have placed Germany in her present sorry plight.

The Prussians, for their part, are charging the Bavarians with entire lack of diplomatic ability and with being willing to jeopardize the fatherland. The Prussians have invented a saying: "The Bavarians are the connecting link between human beings and the Tyrolese," the latter being Austrian peasant mountaineers, of reputed stupidity in Germany.

This clash between Bavaria and Prussia is now the most serious menace in the European situation. If it can be overcome, Germany and France stand a fair chance of getting together. If it isn't overcome, the chances favor Germany breaking up.

CANDLE AT WOMAN'S BIER CAUSE DEATH

The Body of the Deceased Was Cremated—House Is Destroyed.

CHICOUTIMI, October 17.— As a result of a fire which originated in a death chamber, Felix Trottier, a young man residing in Normandin, was burned to death yesterday morning and the body of Mrs. Onesime Lapointe, mother of the owner of the house, was cremated.

The tragedy happened at Laperriere a few miles from here and is believed to have occurred through one of the candles in the death chamber igniting the window curtains or falling on the floor and setting fire to some inflammable material in the room.

The flames spread rapidly. In a very short time the house was doomed. All the inmates made their escape with the exception of Trottier twenty-two years of age, who had come to attend the funeral.

He occupied the room directly above the one containing the remains of the dead woman. From all accounts he must have been asleep when the fire started, and was probably overcome by the fumes.

Despite efforts to awaken Trottier he never responded to the calls of his name, and as the dwelling quickly became a perfect cauldron, it was impossible to go in after him.

The fire raged pitilessly while members of the family and others, quickly attracted to the scene, wrung their hands in agony and impotence. Valiant but vain efforts were made by volunteer firemen to check the flames so as to enable attempts at rescue. Later the charred remains of both bodies were discovered in the debris.

PRESIDENT A PATRON.

NEW YORK, Oct. 17.—(United Press).—It is announced by the American Legion that President Coolidge will be the chief patron of the Victory Ball of the legion at the Waldorf-Astoria Hotel here November 10, although he will not find it possible to attend. The ball is an annual event to raise funds for the service work by the legion.

DANGEROUS !

Is High Blood Pressure So say Doctors—

If you have high arterial pressure don't wait to see what will happen. Stop it now!

"GAR LIXIR

H.B.P. TREATMENT"

has helped scores of people reduce their blood pressure back to normal. This scientific preparation is now obtainable at BOND'S DRUG STORE. Price $2.00 per bottle, with booklet of instructions.

120,000 REFRIGERATOR CARS USE FORTUNE IN ICE.

Los Angeles, October 17. — When the 120,000 refrigerated cars of produce now in process of being moved eastward from Southern California, will have reached their destination, their consumption of ice to keep their perishable contents fresh, will total 3,000,000,000 pounds, according to a semi-official survey.

For every car of fruit and vegetables that leaves this section, eight tons of ice are required for the initial icing. Between Los Angeles and Chicago another seven tons are used. If a car goes farther, to New York, or some other Atlantic seaboard point, four more tons must be added.

An unusual type of shipment being handled in completely iced cars is bees. In orders to move a carload of the honey-makers eastward it is necessary to lower the temperature of the car to offset the body heat generated by the millions of busy insects, and thus sustain life by bringing about what might be termed artificial hibernation.

MODEL TOWN IN MICHIGAN SOLD TO HENRY FORD

There Are 105 Cottages For Workmen, 2 Churches, All Modern Conveniences and Amusement Hall.

L'ANSE, Mich., Oct. 17 (Associated Press).—Pequaming, nine miles to the north of L'Anse, is Henry Ford's town. The highest rent there is $1 a month, electric light and water are furnished at cost, the doctor's bill is never more than $1.50 p month, and fuel famines are unknown.

The Detroit automobile manufacturer acquired possession of Pequaming recently from Charles Hebard and Sons, Inc., pioneer lumbermen of the Peninsula.

When the town was built in 1877 the owners set about to make it something different from other lumber towns. They wanted a community of comfortable homes and happy, contented workmen. They seemed to think more of the welfare of their employes than they did of the profits of their enterprise.

There are 105 cottages for the workmen, two churches—one Protestant and one Catholic—an amusement hall, a school, a clubhouse, a waterworks and electric lighting plant, a telephone system, a general store where all residents shop, and a public playground and park.

Each workman pays the same rent—$1 a month. He need never worry about coal, for he burns none. Instead he stuffs his big stove with hardwood from the company's forests, paying $1.75 for a large wagonload—barely the cost of cutting and delivering. A doctor administers to the ills of the community at a charge of $1.50 a month.

The beauty of Pequaming has won frequent comment from tourists. The streets are well shaded, the houses are of varying types, and there is a garden with every house. Purchase of the town gives Mr. Ford ownership of Pequaming's only industry, the sawmill property of the Hebard corporation. This includes a large saw mill, lath and shingle mills, and 40,000 acres of land containing 400,000,000 feet of standing timber.

The saw mill is the third purchased by Ford since his invasion of the Upper Peninsula two years ago. The first was at Iron Mountain, now fast becoming an industrial center of the upper Peninsula, and the second was at L'Anse.

The Pequaming purchase makes the Detroit manufacturer the largest single tax payer in Baraga. He will pay about three-fourths of the taxes of the entire county.

Mr. Ford has not announced what policy he will follow at Pequaming, or whether he will continue the Hebard program that has made Pequaming a model town.

BLACKHEADS

Blackheads go quickly by a simple method that just dissolves them. Get two ounces of peroxine powder from your druggist, rub this with a hot, wet cloth briskly over the blackheads—and you will wonder where they have gone.

THE WONDERFUL HEROINE.

Word has just been received of a most wonderful picture which is being given as a premium to all who subscribe to the Family Herald and Weekly Star of Montreal. This beautiful painting, entitled "The Wonderful Heroine," in the most delicate colors, is in keeping with the subject. In size the picture is 18 x 24 inches on rich, heavy paper.

When one considers that two dollars secures the Family Herald and Weekly Star for a whole year (52 issues of 72 pages each) including this beautiful and inspiring picture, one wonders how it is done. It is really a marvel. Each subscriber, new or renewal, will receive the picture provided he acts quickly.

The amazing life story of "The Wonderful Heroine" has been printed in booklet form and our readers may obtain a copy free by sending a postal card for it addressed to the Family Herald and Weekly Star, Montreal. No charge of any kind is made for this wonderful story.

SMALLEST COLLEGE STUDENT.

NOTRE DAME, Ind. (United Press)—The world's smallest college student is the distinction claimed for Leo McCauley, Boston, now attending Notre Dame University here. McCauley is 4 feet 2 inches tall and tips the scales to 66 pounds. But university authorities say they don't grade a man on his size.

Collie Dog a Life Convict

GLEN, CANINE "LIFE CONVICT," AND WARDEN PATCHELL.

NEW WESTMINSTER, B. C., Oct. 17.—Glen, a brown and white collie dog, is waiting for death to free him from his life sentence in the Provincial Penitentiary here.

For 10 long years, the cold grey walls flanking the prison confine have marked his playground.

Companionship of other dogs is unknown to him. Men in stripes—prisoners like himself—have been Glen's only friends.

Originally sentenced to death at a regular trial in a court of law, the world's sole canine convict escaped this punishment upon plea of one of the penitentiary guards. The sentence was commuted to life imprisonment.

Though doomed to a life of constant confinement inside the forbidding piles of stone which frown with sinister look upon the town, Glen has made the best of things.

In reconciled dog fortitude he has cached the little green runway with choice bones retrieved from the prison kitchen.

And as a mark of gratitude for the many kindnesses shown him, he acts as voluntary guard over his companion prisoners.

Even in his old age with sunken, almost toothless gums, they fear to escape while Glen maintains strict watch at night.

He will permit no convict to leave the prison after hours, unless the removal is effected in most formal manner ,with a guard marching on either side of the man. Once he even refused to let Warden Patchell remove a prisoner at night.

Nor did it make any difference to Glen that the Warden happened to be the guard who years before had saved him from execution.

Rank, nor friendship, meant nothing when duty called.

Glen's predicament was brought about because he listened to the voice of his dog's sense of justice.

When scarcely more than a pup, some small boys bombarded the garden in which he was kept with stones.

They did it constantly and so outraged him that one day he pursued them and nipped one of his tormentors.

The lad was not seriously hurt for Glen's teeth were then too small to do much harm.

But when the matter was taken to court he lost. And now nothing can get him from the penitentiary—not even the Warden, who, when he retired the other day, tried to take Glen with him.

The judge had said for life. Only death can revoke the sentence.

ADVENTURES OF THE TWINS

By Olive Roberts Barton

MISTER DODGER FINDS SOMETHING

So off they all started.

The days got colder and colder in Squealy-Moo Land. Jack Frost and all his fairy helpers went through the corn-field, sweetening up the yellow pumpkins that grew there, and through grape arbors, coloring the grapes a rich purple and making them sweet, too—and through the apple orchards, putting spice into each winter apple, so it would taste extra fine.

And as for the woods—they got such a painting as never was before, with reds and russets and yellows and browns.

But Farmer Brown looked thoughtful.

Winter was coming and he was trying to decide which ones of the Squealy-Moo folk to sell and which ones to keep over the cold weather.

Now Mister Dodger knew what was going on in Farmer Brown's mind, and he was worried.

He said so to Nancy and Nick, and they talked it over and tried to think of something to do to help Farmer Brown out of his troubles, and the barnyard folk as well.

"Let's take a walk, and perhaps we can think better," suggested Mister Dodger, lighting his corn-silk pipe and putting on his corn-husk hat.

They walked through the corn-field and up the lane past the winter wheat field that Charlie and Bob, the big brown farm horses, had hoed to plow. Then they went through the pasture where the cows were, and pretty soon they came to the creek.

And who should be there but Missez Duck and Mister Drake and all their fat children taking a bath.

"My, my! But we were dirty!" called Missez Duck. "We got into some black dirt down there in the hollow and we looked like chimney sweeps."

"Black dirt!" exclaimed Mister Dodger. "Show us exactly where it is, please!"

"Follow that little path," said Missez Duck, pointing with her bill. "And you'll come to it."

Away went the three of them, and pretty soon they came to the place. It wasn't a pretty place and nothing much grew there except weeds.

Mister Dodger got down on his knees and picked up some things that looked like black stones. "It's coal!" he cried. "We must let Farmer Brown know at once. Then he can sell it and get enough money to buy food for the Squealy-Moo handers all winter."

Every word that Mister Dodger said came true. Farmer Brown kept every creature he had in ease and comfort for months to come.

(To Be Continued.)

MOTHER!

Child's Best Laxative is "California Fig Syrup"

Hurry Mother! Even a bilious, constipated feverish child loves the pleasant taste of "California Fig Syrup" and it never fails to open the bowels. A teaspoonful today may prevent a sick child to-morrow. Ask your druggist for genuine "California Fig Syrup" which has directions for babies and children of all ages printed on bottle. Mother! You must say "California" or you may get an imitation fig syrup.

FATHER IS GOING TO TRY NEW WAY

Will take a quart of milk a day and lettuce leaves.

KANSAS CITY, Mo., Oct. 17.—Father is going to brush his teeth up and down as well as across.

He is going to take his quart of milk and his lettuce leaves and carrots daily, and he is going to do his "one-two-three" exercises before an open window whenever he finds his waistline getting beyond the 32-inch limit.

Mrs. Ettella L. Kelly, educational director of the Kansas City Tuberculosis Society, has inaugurated a plan whereby dad will have to perk up in looks and fitness if he is to keep pace with mother and junior.

The tired business man, by means of Mrs. Kelly's plan, gets a four-minute dose of health instruction weekly. It is fed him in such a sugar-coated pill that he doesn't realize what has happened until he begins, unconsciously, to quit slumping in the shoulders, to salt his tooth brushes and to think of getting a yearly examination of his arteries.

Short Doses

Mrs. Kelly has worked out a program whereby leading physicians and health authorities of the city appear weekly before the men's civic and professional clubs for four-minute health talks at the clubs' weekly luncheons.

This health instruction program continues for a year.

At one meeting the club member gets a tabloid lecture on dental hygiene and finds out how to avoid having store teeth by the time he is 50.

The next week, perhaps, he learns how much more beneficial it is to decrease his beefsteak bill and leave an increased order with the dairyman.

Later, he learns the necessity of the yearly medical examination and he gets first-hand information concerning methods of warding off old age. Dieticians reveal the surest and quickest routes to vitamines.

Child Welfare, Too

The talks aren's all concerned with dadIs own welfare. Indifferent fathers learn how difficult it is to take the baby through the first summer.

"Health and fitness have been considered too much from the 'women and children only' standpoint," says Mrs. Kelly. "We hear a great deal about women 'keeping themselves up.' A woman has less incentive to do this if her husband goes slumping around, sallow, grouchy and anaemic or pudgy and puffing, thinking those things don't matter because he is a man.

"Then, too, the improvement of public health should be a man's job as much as a woman's. It should not be a pink tea affair, confined to women's clubs and ladies' aids. And, most important of all, men, to be good fathers, should concern themselves with the physical needs of their children as much as with the cost of shoes and grocery bills."

Stomach Comfort For Good Eaters

Stomach comfort

No Sour Risings, Gassiness, Heartburn and Distress of Indigestion If You Follow Meals With Stuart's Dyspepsia Tablets.

They may talk about balanced rations, calories and all that, but most people enjoy eating the good things they see before them. What they want is the simple means of stopping gassiness, sour risings and such distresses if they come.

A host of people use Stuart's Dyspepsia Tablets because they give the stomach the alakline effect, they stop the gas, they sweeten the stomach, they are balanced to do just these things, and you can rely upon this relief every time. Get a 60-cent box of Stuart's Dyspepsia Tablets at any drug store and you will eat your pie and cheese, steak and onions, sausage and buckwheats, cream in coffee and defy old man dyapepsia.

FAMILY INVOLVED HOPELESS TANGLE

Infant's Grandmother is her Sister-in-Law.

Cologne, October 17, — The little village of Hohenberg, near here, is now more interested in domestic complications than it is in international ones. The town is absorbed in working out the complexities of two matrimonial adventures beside which the table of affinity appears ridiculously simple.

The puzzle started two years ago, when a 68-year-old widower wooed and married the village belle, a maid of 22, who thus became the stepmother of her husband's 40-year-old son. Emboldened by his father's example the son married the mother of his stepmother, by which his own father became his son-in-law.

Then the 22-year-old wife presented her husband with a daughter and the elder bride did the same thing, and so the first baby's grandmother is also her sister-in-law.

FORGET-ME-NOT DAY.

CINCINNATI, O., Oct. 17.—(United Press).—The national headquarters of the Disabled American Veterans of the World War has issued a statement setting Saturday, November 10, as "National Forget-me-not Day" for the entire country.

Corns

Just Say Blue-jay

The simplest way to end a corn is Blue-jay. Stops the pain instantly. Then the corn loosens and comes out. Made in clear liquid and in thin plasters. The action is the same.

At your druggist

The Million Dollar Doll

By C. N. and A. M. Williamson

Authors of "The Lightning Conductor"

(Continued from Yesterday.)

WHO'S WHO IN THE STORY

Miles Sheridan is facilitating his wife's obtaining a divorce by creating a scandal about himself. He is taking a yacht trip, supposedly with

Juliet Divine, a beautiful show-girl, known as the Million Dollar Doll. In reality, however, he is not with the Doll, but

Teresa Desmond (Terry), Juliet's unbelievably innocent half-sister, whom the Doll sent to masquerade as herself. Ever since a kindness, Miles did her in her childhood, Terry has made him her Dream Prince, and they are now madly in love with each other, although he does not recognize in her whom he knows as Juliet Divine, the little girl he befriended so long ago.

Betty Sheridan, Miles' wife is in love with

Paul di Salvano, a han dsome Italian fortune-hunter, who has deserted Betty for

Rose Callahan, a somewhat ordinary young heiress, now travelling in Europe with her father.

Eustace Nazlo, a wealthy Greek meeting Miles and the "Doll" at Monte Carlo, recognizes Terry Desmond whom he knew and loved in New York.

Miss Caroline Sheridan, Miles' aunt, also writes to Betty about Terry's beauty and charm.

Betty has just learned of Paul's desertion, and she is opening a letter from Nazlo.

Betty goes to Europe, to find Paul and possibly retrieve her husband.

CHAPTER LXVIII.

The Incredible Happens

Captain Yale's telegram from Algiers to Miles at Boussada said: Mrs. Sheridan just arrived unexpectedly from New York. Has come on board and occupies her old cabin. Asked for your address, but having instructions from you not to give it to anyone, did not make exception even in her case."

The incredible thing had happened.

Aunt Caroline had been a true prophet. Betty had come —if the message told the truth.

Miles couldn't understand. He had laughed at his aunt, saying he'd believe in Betty's coming when he saw her on the yacht. But now he was forced to believe—unless the telegram was a forgery.

Even that seemed more likely than that Betty should be on board "Silverwood" at Algiers, for if she were there, it could mean only one thing that she had changed her mind and did not want the divorce.

As he gave himself this ultimatum, a physical pang stabbed Sheridan to the heart. Salvano and that girl on the terrace of the St. George —Had the man thrown Betty over for someone richer and younger, and did Betty mean to snatch her husband back?

It would be like her

The thought of his wife's hidebound selfishness shook Miles with a spasm of repulsion. She had always sacrificed everyone who came near, for herself. Even to satisfy some whim of an hour she would steal the life's happiness of a friend But she should'nt steal his he resolved fiercely.

It mattered before, how much he gave up for Betty's sake, since there was nothing he greatly cared for. But now there was Juliet. She was his, and he wouldn't give her up—to gratify that woman's jealous spite against her lover.

"If she won't divorce me, I'll divorce her " he said hotly. And then as before, came the still, small voice of the dead woman who had loved him as her own son: "Remember your promise."

* * *

The struggle in Sheridan's mind did not end when day came. It merely paused.

During the night he had dragged himself back a hundred times from the gulf of his promise to Mrs. Parmalee, and he had grasped at the hope that it wasn't Yale who had sent the telegram. There was just one thing of which he was certain: nothing would make him give up Juliet Divine.

He made sure very early as possible that his wire to Yale had gone, and that it should be delivered within two hours. Then there was no more to be done, except to decide that he would keep the news—the canard perhaps —of Betty's arrival to himself. No use worrying Juliet, nor letting her guess that he was worried.

Terry had had coffee and petits pains in her room, and was out on the balcony soon after eight, There Sheridan found the girl and made her realize that last night had been no dream. It was some words of hers which induced him to mention the telegram.

"I wish we needn't go back to Algiers for days and days " she said. "Must we? This place seems—just to belong to happiness—and us "

Then after a second's hesitation, Miles said: "That's the way I feel. But—there's always a 'but', worse luck —I got a wire last night—too late to tell you—and I may have to run back to Algiers on important business. I hope not. It will be beastly to leave you. But if I must go, I don't see that I need be kept more than a few hours, so it will be best for you to stay here and wait. What's the good of two long journeys for nothing That is—well, we do want more of Bousaada, don't we? If we both went to Algiers, something would prevent us from coming back, And anyhow, it wouldn't be the same a second time. If I must go, I want you waiting for me."

The roses of joy faded a little in Terry's cheeks. She couldn't bear to have him leave her. In the night she had waked from a dream, sobbing because it seemed that she had to say goodbye to Miles. She loved Bousaada.

"I'll count the hours while you're gone," she said.

"And I'll drive all night to come home to you quickly," Miles answered. "But I still hope I won't have to go."

* * *

They had dejeuner together at half past twelve and no reply had come to Sheridan's telegram. As there were no private sitting rooms in the hotel, they ate in the salle a manger, alone save for one discouraged looking French Commercial traveller who "did" the desert town, and four bachelor officers in the small garrison, for whom the hotel was a kind of club.

Life at Bousaada was not very lively, for it was bad form to interest themselves in the girls of the Ouled Nails; and from the table where the quartette sat they stared curiously at "la belle Americane," as they had stared at dinner last night. In fact, they stared even more, for one of their number, Captain Guilbert, had been in New York on a military mission in 1917, and he was sure he had seen the girl there, on the stage. It was in a revue.

Her part had not been important, but she was prettier than the others and of a better figure. Guilbert had asked questions of the man who took him, and had learned that the girl was well known. She was called by a droll nickname—a nom de guerre: "La Poupee des Million Dollars," or something like that. This Monsieur must be a millionaire to have enticed cette jolie poupee out of the shop window, to take this voyage. Some men, n'est pas, have all the luck

Terry was interested in French officers, and glanced over now and then with a little-girl look in her eyes at the smartly uniformed young men. "That," murmured Guilbert to his comrades, who envied him his travels and knowledge of English, "that is what in les Etats Unis they call the stare of the 'baby vamp.' If that fellow who gives himself such airs of her owner, should go sick or have an accident, we should see something "

While the four lingered over their dates and withered almonds, sipping bitter black coffee or smoking cheap cigarettes, a telegram was handed to l'Americaine on a tray. He bore the folded and gummed blue paper apart and read the message hastily. The French man saw his darkly tanned face grow red.

(To Be Continued.)

QUIZ CORNER

THE CANADIAN CHAMBER OF COMMERCE.

Q—What is the Canadian Chamber of Commerce?

A—The Canadian Chamber of Commerce in London was formed in June, 1921 "for the encouragement and promotion of Anglo-Canadian trade and commerce, the development of Canadian industries by British capital and generally the furtherance of Canadian interests in the United Kingdom."

WHEAT EXPORTS.

Q—What country leads in wheat exports?

A—Canada led the world in 1923 in wheat exports, viz: 40 per cent of the whole; United States 26 per cent, South America 34 per cent.

CANADA'S FOREST WEALTH.

Q.—What is Canada's present estimated forest wealth?

A.—Of the total area of forests in the British Empire, Canada holds over 50 per cent., In Canada more than 85 per cent. of the forest area is publicly owned. Canada gains from forest possession a revenue of $500,000,000, representing the production of all branches of their forest industries. More than 100,000 men are engaged in Canada converting forest products into wealth in some form or other. Nearly 400,000 other people depend on this "forest army" for their food and shelter. In the pulp and paper mills are 33,000 men drawing $40,000,000 a year in wages. The lumber industry pays 55,000 men $60,000,000 in wages annually.

CANADA'S COMPARATIVE

Q.—What are Canada's comparative latitudes?

A.—As to Canada's comparative latitudes, the most northerly portion of the mainland is in the same latitude as Northern Norway, and the most southerly is that of Northern Spain and Italy.

COPPING VS. MILLER CASE IS ADJOURNED

Trial of Local Interest Will be Held in Cobourg November 25th.

TORONTO, October 17. — The Master in Chambers at Osgoode Hall yesterday, adjourned the trial of the action brought by Mrs. Hattie Iona Copping against Norman S. Miller to obtain from him four thousand dollars, being the amount of a mortgage she placed on her home, and claims to have paid to Mr. Miller, from the Peterborough Assizes to the Cobourg Assizes, to be held in November.

Mr. G. N. Gordon, K.C., M.P., appeared for Mrs. Copping, and Mr. F. E. Brown appeared for Mr. Miller.

DON'T DO IT THIS!

Use LEONARD EAR OIL

IT DOES RELIEVE DEAFNESS and HEAD NOISES. Simply rub it in back of the ears and insert in nostrils.

Special instructions by a noted ear specialist in each package.

MADE IN CANADA

Descriptive circular sent on request.

A. O. Leonard, Inc.

70 Fifth Ave., New York

For sale in Peterborough Ont., by Nugent Drug Co., 388 George St., J. F. Reed, 289 George St., W. A. J. Gilles 1881 Carnes St., W. J. Kent, 402 George St., and all reliable druggists.

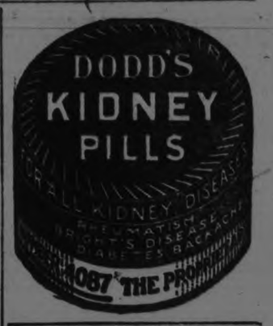

FIND SEPTEMBER MORN.

SAN FRANCISCO, Oct. 17.—(Associated Press)—A life-size figure of a nude woman, carved in stone, has been found in the heart of an Oregon forest by surveyors of the Southern Pacific railroad, according to the company's officials. The work of art was found by a surveying crew about four miles west of Crater Lake, Oregon.

The figure is pitted and weather beaten and shows the mark of time and exposure. Art students declare that if carved by an artist, it would have required from four to five months of constant work.

The figure is an integral part of a huge rock, and the woman is sitting at the base of the rock with her head resting on her arms.

WOMEN SHOULD ACT QUICKLY

When a woman finds herself afflicted with backache, headaches, nervousness, dragging-down pains, pain in her side irregularities and irritability, dark circles appear under the eyes and her complexion gets sallow she may be sure the underlying cause is some ailment peculiar to her sex. Such women should act quickly and take the great American remedy for such conditions, Lydia E. Pinkham's Vegetable Compound and they may be saved years of suffering. For generations this old-fashioned root and herb medicine has been restoring ailing women to health, and it may be relied upon with perfect confidence.

SETS COURSE IN EMPLOYMENT.

NEW YORK, (United Press).—New York University has this year installed a new course on labor and employment. J. D. Hackett, who is designated by the management as "an experienced consultant on labor problems for many manufacturers," will be in charge of the course. Hackett says that education of the employer is the only insurance against continued labor disturbances.

In a Big Way

The future of Northern Ontario and Quebec in a mining way is developing much more rapidly than many good people realize. Funds for the development of promising properties are becoming available in a big way and the natural reflection of this is that the market in mining shares is beginning to do business in a big way.

The development of a broad market in mining shares holds attractive possibilities for trading and investing in these issues. We offer complete facilities to all who are engaged in transactions of this kind.

J. G. Beaty & Co.

Stocks and Bonds

6 King St. W., TORONTO

1

Bulbs !

Prepare for continuous bloom and fragrance in the home this winter. Plant Bulbs. We sell them and tell you how to handle them for best results.

FOR BEDDING

Use our super-quality, first size Tulips, Daffodils, Hyacinths, Crocus, Jonquils, etc., for sure results in the garden. Plant them now. They do the rest.

Peterboro Floral Co.

347 George Street

Phones 1395-456

Nights and Sundays 1688

MOTOR LEAGUE IMPORTANT ORGANIZATION IN EMPIRE

Membership Now Exceeds Combined Membership of Leagues of All Other Provinces — A Brief Review of Motor League's Activities and What It Is.

"What is the Motor League, and what has it ever done?" The enquiry would have been a rather surprising one, in view of the size, age, importance and influence and manifold activities of the Motor League, if it had been made at Pumpkin Corners, Ontario; it was an amazing one to be made by a motorist applying for a 1923 license at the League's headquarters in the Lumsden Building, Toronto. Few motorists in the province do not know, in a general way, what the Ontario Motor League is and what it has done, is doing, and plans to do. None but has benefited by reason of the League's activities, in more ways than one. But probably very few know that it is one of the largest, strongest, and most influential organizations of motorists in the world; that its membership exceeds the combined membership of the other provincial motor leagues—and every province has a motor league or association—or that it is the biggest association of motorists in the Empire, outside of England.

The Ontario Motor League is composed of affiliated automobile clubs having their headquarters in the leading cities and towns of the province, and of direct active members.

The League has been incorporated under the laws of the province, and its affairs are administered by a Board of Directors representing all parts of the province, elected at the Annual General Meeting.

The annual membership fee, with a year's subscription to the League's official publication, is fixed at five dollars.

The Badge

Each member is supplied with an ornamental badge for display on his car. This badge is invaluable in that it identifies the owner of the car carrying it, wherever he may go, as a member of the representative motorists' organization of the Province of Ontario.

Magazine

The League's monthly magazine, "Canadian Motorist," has a circulation thousands greater than the combined circulations of all other Canadian magazines pertaining to motoring. All articles carried by "Canadian Motorist" are of great interest to automobile owners, and readers are kept informed of important developments in the motor World.

Legal Advice

Free legal advice is one of the special inducements to membership which the League offers.

If a member meets with an accident and is sued for damages, or thinks of entering suit, he may consult the O. M. L. solicitor, who will carefully study all the features of his case and give an opinion as to the member's legal procedure, without charge.

If a member believes he has been summoned unjustly for a breach of the traffic regulations or that he has been overcharged by a garage, he is entitled to consult the O. M. L. solicitor, and if the case is one involving an important principle affecting the interest of motorists in general, it will be conducted by the League without expense to the member. Many such cases have been taken up by the League, with success in almost every instance.

Touring

The League will map out, free of charge to members, any intended motor trip, advising of roads, hotels, campsites, garages, and general touring conditions anywhere in Canada or the United States.

Standard road guides and maps may be purchased by members at special rates. The League gives material assistance to its members in passing their cars through the customs at the border.

Presentation of the O. M. L. membership card at the headquarters of any motor club in Canada or United States will assure to the members the courtesies of the club visited. Motorists who may not make a great deal of use of their club facilities at home find such services of the greatest value when on tours.

Good Roads

Foremost among the activities of the Ontario Motor League is its campaign for good roads. Educational work, carried on extensively by the League throughout the province led up to the appointment by the Government of the Highways' Commission, and the subsequent adoption of a definite plan of highway improvement under the direction of a Minister of Highways, with government grants for road maintenance, as well as construction.

The League advocated and secured the passage of a bill through the Legislature in May, 1922, providing for the setting aside of $2,000,000 a year for twenty years from motor vehicle license fees to provide through a bond issue the sum of $25,000,000 to complete the building of the 1,800 miles of Provincial Highways within three years. The alternative of this plan was a substantial increase in motor license fees.

Road Signs

Motorists everywhere in Ontario are familiar with the arrow form direction and danger signs erected by the League. Thousands of these black and yellow signs serve today as guides to touring motorists. In addition many special signs have been erected by the League at important points on many highways.

The Ontario Motor League is the only organization erecting signs throughout the province and deserves the support of every motorist in this indispensable work.

gns which have been put up by the League must be maintained and thousands of new signs will have to be erected before the roads of the province may be regarded as adequately signboarded. This work is carried on steadily throughout the year by the League with the co-operation of its affiliated clubs, which by reason of their special knowledge of local road conditions are able to place the signs to best advantage.

Legislation

Automobile License Exchange between Ontario and most of the States in the American Union, whereby international touring has been greatly facilitated, was the direct result of the persistent campaign carried on for years by the Ontario Motor League.

This work of the League is saving you the dollars you would otherwise pay to secure an automobile license for the State in which you desired to travel.

The 30-day touring permit now given by the U. S. Customs is also due to the efforts of the League.

The League, through representation to the Dominion Government, was instrumental in obtaining the provision of severe penalties (a minimum of one year's imprisonment) in cases of automobile stealing.

The shelving of the proposal to place a provincial Travel Tax on gasoline is a recent example of the League's influence in safeguarding legislation. You may figure for yourself the amount that is being saved by you as a result of the League's efforts toward having this tax shelved.

A few years back, every city, town and village wanted a different speed limit, some six miles per hour, some eight miles perh our, and so on. This would have resulted in many motorists, strangers to, and therefore unfamiliar with the speed limits of the municipalities through which they were travelling, being fined for speeding. To correct this condition the Ontario Motor League requested the Government to pass a law that would make the speed limit standard in every city, town and village of the province. The League was successful in having this law passed and in every municipality of the province the speed limit is standardized at 20 miles per hour with a limit of 25 miles in the country.

The League is constantly on guard to protect the rights of motorists by securing the enactment of reasonable legislation governing the operation of motor vehicles and defeating schemes brought forward from time to time which are prejudicial to the interests of automobile owners.

General Activities

Service to its members is afforded by the League in numerous ways in addition to those described in the foregoing. A Chauffeurs' Employment Department is maintained to provide members with capable and reliable drivers. A Motor Truck Section has been established to foster the development of road transport and protect the interests of owners and users of commercial vehicles. Complaints of reckless driving are investigated and letters written to the owners of cars concerned. Assistance is given members in recovering stolen cars. Members are encouraged to seek advice and information from the League on any subject relating to the use of motor vehicles.

Among the important reforms which the League is now advocating are, the carrying of lights at night by all classes of vehicles, the abolition of the fee system of paying constables and magistrates in automobile cases, the regulation of pedestrian traffic in cities and improvement of hotel accommodation.

It Can Show Anything Up

This giant Sperry searchlight has a range of 20 miles and was used to illuminate the aviation field at St. Louis during the international air races held there recently as a beacon for night flyers.

Book Reviews

When the late Mr. Pickwick of revered memory went to spend a night at the Peacock Inn, the hostel where he came in contact, it will be recollected, with the loquacious chair, he encountered in the "commercial room" of the establishment, a gentleman of bland voice and placid countenance, who always made it a point to agree with everybody. An argument was progressing:

"Show me the man who says anything against women, as women, and I boldly declare he is not a man," said Mr. Snodgrass took his cigar from his mouth, and struck the table violently with his clenched fist.

"That's good argument," said the placid man.

"Containing a position which I deny," interrupted he of the dirty countenance.

"And there's certainly a very great deal of truth in what you observe, too, sir," said the placid gentleman.

When Gordon Hill Grahame wrote "The Bond Triumphant," and captured a $2,500 prize for the best Canadian novel, popular enthusiasm ran high. When the first instalments of the novel appeared in serial form in MacLean's Magazine, a strong protest went up from the Catholic-reading public, who protested at the "insult to every Catholic" offered by the work. The publishers of MacLean's immediately destroyed 40,000 copies of their magazine, containing further offending instalments, and ordered the later serial chapters suppressed altogether. Then Mr. Grahame came forward with an explanation in which he declared that no insult had been intended to the Catholic faith, and that, on the contrary, he entertained very strong feelings of liking and respect for that church, chiefly on account of the friendship of his family for one of the Catholic bishops of the United States.

All of which resulted in a mass of public speculation with regard to the volume, and in an imprint in the book itself of three editions already issued, two in August of this year and one in September, which probably would justify the general public in agreeing with the gentleman who edits "Wise and Otherwise," in a skit which declared that "anybody can write a naughty book, but it isn't everybody that has the good fortune to have it denounced by the uplifters."

The book itself is entertaining. It has two strong currents: one the love theme, the other Jesuitism. They are conflicting currents, something like oil and wine, and they don't mix sufficiently well to afford a really smooth beverage. The reader who likes romance will probably wish that the love tale might have been permitted to flow on more smoothly without the constant incursion of scathing reference to the unfortunate priests who happened to get in the way of love's young dream, and, on the other hand, the sentiments of Bishop Laval himself, if it were possible to enquire of that ascetic-visaged cleric, whose pictured countenance in histories seems to bear the imprint of that zealous fire that led the steps of those first missionaries away from princely homes in Old France to the savage depths of Canadian forests, might be interesting. One can imagine that the inclusion of himself as one of the principal characters in the luscious romance of the love-sick Etienne St. Denis, seigneur of Crevecoeur, and the yielding Jacqueline de Montmorenci, golden-haired and blue-eyed, might be a reward for his labors that would be far and away beyond the fondest hopes of the stern Bishop.

Mr. Grahame has done something in this book that few authors do, and he deserves a great deal of credit for it. He has consistently managed to "hew to the line." It is "The Bond Triumphant" that he writes of, and, for the sake of enlarging upon his theme, he does many things. It is a love story, and the hero might be regarded as one of those old cavaliers who said with rapturous and "gooey" ecstasy, "I live for love, I fight for love, for love, for love, I die." Etienne was the seigneur of Crevecoeur, of the Broken Heart, and his heart was the main thing about him. When the lovely Jacqueline (one should say 'dainty' rather, because 'dainty' is the favorite adjective applied to the young lady by all her admirers) smiled on him, he fell madly in love, and the volume throughout is a chronicle of his love-stricken adventures. Looking at it in this light one can readily see that the young man would doubtless regard with strong disfavor anyone or anything that came between him and his heart's desire. Cursed as he was with the lineage of the broken heart, no one could expect him to act rationally at such a period.

There are numerous little episodes that cause one to view the Seigneur with some criticism. As a really vital lover, one would have liked him to have displayed more energy when the fair Jacqueline languished in the home of her shrewish protector dame in Quebec, while her sad-eyed lover strove to "attend to his farms" throughout a long year in order to soothe his lacerated feelings. There might; too, be a desire in the mind of a casual reader to have the lovers, as they had tarried so long apart, wait just a little while longer, or make a little more effort to hunt up the amiable father Jolicoeur to perform the marriage ceremony. However, with the highly emotional feeling that is so much lauded on paper, but doesn't seem to be quite so well regarded in small communities, the young people lived together, "unchurched," and would have been quite happy had it not been for the mean conduct of their neighbors, who persisted in making them feel uncomfortable. What could be more romantic than the words of the chivalrous Seigneur, when he addressed Jacqueline in a real Dora Thornish manner.

"My loved one," crooned Etienne tenderly, his cheek against hers. "It is no sin to live as we are living. God is just, and, in His sight, we are innocent of sin. Some day, God willing, we will have our union blessed."

However, the union is not always a "free love" affair. Just in the nick of time, the ceremony is performed, and all ends happily, with the formidable Laval, the heroine's uncle, flushing with pride at the thought that the child of the Broken Hearts will some day look like him. That, of course, is a long step from the time when he forbade the union, and the young man regarded him as a tyrannical bigot. Just as soon as Etienne had his Jacqueline safe, then, and then only, the author commences to 'lay off' the harassed Bishop. Before that, he was "anathema maranatha" and there was no good in him. When he attempted by stern measures to put down the liquor traffic with the Indians, he was a monster of tyranny, and there is a suggestion of the small boy attitude toward a disliked person in the author's reference to his supposedly filthy abode, his reported habit of eating wormy meat, and the many fleas that occupied his bed.

But Mr. Grahame wasn't a bit nice to Etienne's real friend, the fat Pere Jolicoeur. There might have been some justification for villifying Laval. He did act scandalously in coming between the hero and his lady love, and refusing to give his consent to their marriage, but as for Father Jolicoeur, what had he done to deserve the strong language that branded him as a glutton and a vendor of "coarse witticisms?" When we first meet him, he is "licking his lips and panting like a big, fat spaniel", for "the Jesuit's belly craved refreshment," and he is pictured as constantly sweating profusely. In fact, Canadian weather at that time (1661) must have been warmer than now, or things were made warmer for the clergy in those days, because all the priests mentioned are described as wiping the perspiration from their foreheads with praiseworthy persistency.

However, although he had a "fat paunch," he had evidently something more than the "pretty heart" his name implies, and he stood by Etienne with great patience. As a carrier to and fro of a certain handkerchief that concealed within its romantic hem passionate messages from the Romeo to his Juliet, he was indefatigable. However, the time evidently came when he had to be about his business of Christianizing the Indians.

The hero comes upon him during a little orgy of the redskins when they have the fat priest staked out in the snow, slowly freezing to death, after torturing him in such a manner that his back is covered with open sores. Etienne, still with his romance strong upon him, contrives to escape with the priest from the Indians but his companion is carried away down the stream and the tearful hero is left to wend his way alone through a forest, trailed by a party of wolves who have in mind his adaptability as a dinner tidbit.

Now this is where Etienne falls down altogether, and we can't like him any more. Instead of being sorry for his old friend he is only sorry for himself and his lady waiting at Heartbreak House for the priest who will marry them before matters come to a more scandalous pass. With tears in his eyes, he stumbles on, bemoaning his fate, while the fat priest manages to scramble from the icy water unaided and beats him to the house with the aid of a passing team, to wait for the hero on his belated arrival; downhearted and sad.

This, of course, is where Mr. Grahame's partisanship comes in. And he is a very strong partisan. The only reason for treating the good Jolicoeur in such a manner was the fact that he was a Jesuit, a "blackrobe," as the Indians among whom these priests worked and lived and died, called them. And the Jesuits get a good deal of attention in Mr. Grahame's book. The hateful Father Chauvain is a Jesuit, he who holds scandal-mongering meetings in the church itself, who engages in a little private bootlegging on the side, and who finally is defrocked by Bishop Laval. Then Jolicoeur is a Jesuit and various characters in the book express surprise at his general amiability, considering his unfortunate training in Jesuitical principles. Laval is also a Jesuit, according to the author. According to history, he was not a Jesuit, but merely a secular priest raised to the episcopate of Canada at the time. He received much of his training at the hands of the Jesuits, but never joined the Order of Loyola. Mr. Grahame also oversteps matters a little when he refers to the Quebec cathedral when there was yet no cathedral in the infant settlement; of the teeming population of the city at a time when Quebec had only 500 inhabitants and all Canada some 2,000; and of the Recollets, who were not in Canada in 1661, having been recalled to France sometime about 1630, and returning only in 1678. Also, in Catholic circles, certain things recorded are "not done," such as speaking of lay sisters as "nuns" and "brides of Christ" and addressing a bishop as "Father."

However, Mr. Grahame appears to suffer from a peculiar fashion which contrives to present all his characters in their worst light. Etienne does not seem to be a virile hero, by any manner of means. On the contrary, he is a somewhat spineless specimen of manhood, constantly bewailing his bad luck and blaming the Jesuits for everything that happens to him. Jacqueline is a rather vapid blonde, whose conversation consists of passionate utterances to her lover. Even while engaged in the commendable work of administering to the small-pox-stricken patients in the hospital, she is flirting with the handsome seigneur. And Hortense is a wanton, who goes from bad to worse with easy rapidity.

For all the rough handling that he endures at the hands of his romantic chronicler, it loosk very much as if, after all, Bishop Laval is the strong man of the book. He lives in poverty, giving all his substance to the masses, "who adore him," he strives against an easy-going governor to put down the traffic with liquor among the Indians, and when he departs to France, the inhabitants fall into lax ways that bring to them the scourge of God in an earthquake. He treats with a firm hand the assistant who plays false to him, in fact, he seems to have a pretty hard time of it throughout, what with the Indians torturing his priests and his niece bent on running off with the man who fulfills all the Bishop's bad opinion of him by living with the young lady, unmarried, as soon as her guardian departs for France.

Without the copious injection of diatribe against the "scheming Jesuits," and with the addition of a little more 'gimp' and a little less self-pity in the character of the hero, this would be a pretty and appealing romance, atmosphered by the spell of olden days, in the time when Canada was young.

Without the romantic element, it could hardly be taken for anything less than a somewhat biased descriptive narrative of the lesser activities of men who, with all their human faults, yet remain unforgettably etched on the life of a young nation, men who in the annals of their much-discussed Society of Jesus include the names of the martyr priests of a new and savage world; Daniel, Brebeuf, Lalement, Garnier, Gaireaux, Buteaux, Chabanet, Jogues, of whom it was said that "the gloomy Canadian forests of the seventeenth century echoed with the prayers of wandering priests and often blazed with the martyr fires of their execution by the merciless Iroquois or the vacillating Huron." Francis Parkman, writing of the "Jesuits in North America," speaking of them at a time when things were at a stern pass, says: "A deep dejection sank on the white and red man alike; but the Jesuits would not despair. "Do not imagine," writes the Father Superior, "that the rage of the Iroquois and the loss of many Christians and many catechumens can bring to naught the message of the cross of Jesus Christ and the efficacy of His blood. We shall die; we shall be captured, bound, butchered; be it so. Those who die in their beds do not always die the best death. I see none of our company cast down. On the contrary, they ask leave to go up to the Hurons, and some of them protest that the fires of the Iroquois are one of their motives for the journey."

Anyone can see quite plainly, then, that a gentleman like Bishop Laval, bent on the somewhat sombre mission of turning the early redskins from various unlikeable ways, might not harmonize very readily with the romantic nature of a real appealing love story. The training that brought the Jesuits to a new land probably forebore to include in their education a proper appreciation of the nuances of high romance, so that the lovelorn seigneur was up against a pretty hard proposition when he fell a victim to the beauty of the Bishop's niece. However, we leave Laval at a tender moment, fondling the small finger of the baby Crevecoeur, a finale that is much more satisfactory than his introduction, with 'bulbous' nose twitching with fury.

In his intriguing romance, which moves on with a pleasant tempo, logically and swiftly, without too much tiresome moralizing or descriptive platitudes, Mr. Grahame uses some new words that are a distinct relief from the usual run of adjectives, and are calculated to enrich the circumscribed vocabulary of the casual reader. In his thirteen-chaptered novel, there are stars shining "corusantly," "deciduous" trees, a "tenebrous" sky, the droning "fritinancy" of the cicada, wet clothes that cling "amorphously" to their owner, and something or other that "crepitates," whatever that may be.

Famous Old Recipe for Cough Syrup

Easily and cheaply made at home, but is beats them all for quick results.

Thousands of housewives have found that they can save two-thirds of the money usually spent for cough preparations, by using this well-known old recipe for making cough syrup at home. It is simple and cheap but it has no equal for prompt results. It takes right hold of a cough and gives immediate relief, usually stopping an ordinary cough in 24 hours or less.

Get 2½ ounces of Pinex from any druggist, pour it into a 16-oz. bottle and add plain granulated sugar syrup to make 16 ounces. If you prefer, use clarified molasses, honey or corn syrup, instead of sugar syrup. Either way, it tastes good, keeps perfectly, and lasts a family a long time.

It's truly astonishing how quickly it acts, penetrating through every air passage of the throat and lungs—loosens and raises the phlegm, soothes and heals the membranes, and gradually but surely the annoying throat tickle and dreaded cough disappear entirely. Nothing better for bronchitis, spasmodic croup, hoarseness or bronchial asthma.

Pinex is a special and highly concentrated compound of genuine Norway pine extract, known the world over for its healing effect on the membranes.

Avoid disappointment by asking your druggist for "2½ ounces of Pinex" with full directions and don't accept anything else. Guaranteed to give absolute satisfaction or money promptly refunded. The Pinex Co., Toronto, Ont.

SAUCY HATS.

Knitted hats, with saucy, upturned brims, accompany some of the most fashionable sweaters for fall.

For Nerves TAKE Vin St-Michel (St Michael's Wine)

RUHR OCCUPATION WORKING HARDSHIP TO SWEDISH MINES

France's Action and the Resultant Collapse of the Swedish Iron Ore Trade With Germany Is Disastrous.

KIRUNA, North of Arctic Circle, Sweden, Oct. 17 (Associated Press).—France's occupation of the Ruhr, and the resultant collapse of the Swedish iron ore trade with Germany, have brought hardship to Sweden's great northern ironfields and aroused enmity to France in the large Arctic areas of north Sweden and Norway which depend upon the pay-rolls of the iron districts for their existence.

In 1922 the Kiruna field used to send three shiploads of ore daily to the Norwegian port of Narvig. At the present time there is scarcely a shipload a week. Germany formerly took the greater part of this ore. She has the furnaces to handle it, but her purchases have ceased since the flurry in the Ruhr.

England and France have no furnaces suitable to the reduction of the Swedish ore. The Bethlehem Steel Company has furnaces which are capable of using this ore, and some of it goes to America. Sweden exported nearly 3,500,000 metric tons of iron ore in 1922, and over 80 percent of this went to Germany. As early as 1913 Germany bought over 3,000,000 tons of Swedish iron ore for the Ruhr furnaces.

The railway which runs from Lulea on the Gulf of Bothnia, to Harvig, north of the Arctic Circle in Norway, lives on the ore traffic. It hauls export ore from Kiruna to Narvig, and from Gellivare and other mines further south to Lulea. But the latter port freezes, and in midwinter the export ore reaches tidewater entirely through the Norwegian port, Narvik.

Ore and wood products are practically the only freight which this great section of Lapland affords its single railway, which is entirely electrified and is the most northern electric railway in the world. Cities of 10,000 people have sprung up here in the heart of Lapland at Kiruna and Gellivare, where mountains of iron ore are being demolished by gigantic electric shovels and rushed to tidewater in steel dumpcars. These load directly into steamers at Lulea and Harvig, after the manner that the Mesaba Range pours its ore into steamers at Superior, Wisconsin, for the use of furnaces in Indiana or Pennsylvania.

The crews at these great ore centers now have only three or four days of work a week, and are feeling the pinch which threatens to become worse unless France and Germany reach some agreement on the Ruhr situation.

Great Britain has about 1,000,000 tons of iron ore stored at Narvig. In addition there are about 1,000,000 tons more which belong to various commercial organizations. This accumulated before the armistice. Great Britain bought her part to keep it from going to Germany, but the British furnaces cannot use it, and apparently it has been impossible to find markets elsewhere.

Spain and Morocco yield an abundance of ore which is adapted to British and French furnaces as they are now equipped. If German furnaces do not speedily come into the market again for the Swedish ores, and if Great Britain does not alter its steel industry to handle Swedish ore, the outlook for the Swedish iron mines is far from promising.

Sweden, furthermore, is facing competition from Chile. Strangely enough, Swedish builders are constructing some gigantic ore ships for the Bethlehem Steel Co. which are to be used in carrying Chilean ore to the United States. These vessels have several times the capacity of the average ore ship which has been operating from Narvig and Lulea, and can handle the product more cheaply.

RUBENSTEIN'S RECORD

The mind of the virtuoso is not unlike that of the safe-deposit vault of the modern bank. It usually goes on acquiring deposits until great treasures are acquired. A little look into the repertoire of Rubinstein gives an idea of what is thus accumulated.

When Rubinstein was at the head of the Petrograd Conservatory he played from memory for the students every Wednesday and Saturday night, from 1883 to 1888. During that time he rendered astonishing programs, including 1,302 pieces from 72 composers. He played 10 pieces from the old English composers, Bird, John Bull, Gibbons, Purcell and Arne; 43 pieces from the old French composers, Dumont, Louis and Thomas Couperin, Rameau and Lully; 56 from the old Italians, among them Frescobaldi, both the Scarlatti, Durante, Porpora Sacchini, Sarti, Galuppi, Martini and Clementi; 1,193 from German composers, among whom were represented J. S. Bach, in 180 numbers; Handel, 112; Mozart, 16; Schubert, 37; Weber, 11; Moscheles, 21; Mendelssohn, 60; Schumann, 155, and Beethoven, with all his sonatas for the piano alone, his variations and bagatelles. Further, Rubinstein played 18 pieces from Feld, 158 from Chopin and 63 from Liszt; also from all his contemporaries in Germany, France and Russia, and from a few older, well-known German composers like Frohberger, Muffat, Tomaschek and Lachner. He won high praise from all this and retained his place as Director of the Institute. He declined a tour of fifty concerts, for which an American manager offered him half a million francs.

Lantern fishes carry their own lighting system within their bodies and, by means of phosphorescent organs, produce light which guides them about the dark regions they inhabit.

CHARM
CLEANS EVERYTHING

Softens water for washing. Saves labor, time and soap. Improves the wash Use tablespoonful to tubful of water.

2 for 25c at all Good Grocers

YOUR HEALTH

By Dr. Clifford C. Robinson

Nothing gives more real pain to the square inch than a severe burn from any source or a scald from hot water, steam or any boiling liquid.

In severe cases of burns, the physician should be called at once. The pain may not be as great, but the nerves are sometimes burned out or destroyed and treatment must be immediate to save life. The injury of the tissues is practically the same in both burns and scalds. In most cases the burning from hot liquids is not as deep as from the dry burn, although it may be just as painful.

In the surface or superficial burns, the skin is reddened, inflamed or blistered. In the more severe or deeper burns the skin is a sort of pale yellowish-white and in some cases almost black.

In the first treatment of an ordinary or rather severe burn the lessening or neutralizing of the shock is of the most importance. Many persons imagine that they have been injured much more severely than is usually the case.

A hot bath is good for this condition. A temperature of 100 degrees Fahrenheit being about right. If a bath is not possible or practical hot blankets or hot water bottles may afford the desired relief. Administer some mild stimulant or warm drink and try and induce quietness and normal heart action.

Be careful that no clothing touches the burn. Cover the parts burned with sof linen, using boric acid ointment or soft bandages saturated with boric acid lotion or picric acid. Lastly wrap in paraffine paper or raw cotton to exclude the air.

If the burn is a slight one and no blisters have formed, dust with flour or baking soda and wrap loosely to exclude all air. If blisters have formed pierce at the edge with a sterilized needle, holding it a moment in a flame for the purpose.

HOUSEHOLD SUGGESTIONS

GLUE ON FURNITURE.

Vinegar will remove the bits of old glue that sometimes adhere to furniture.

PAINTING WICKER.

When painting wicker furniture, remember that it is much easier if you use a thin paint.

SCRATCHES ON FURNITURE.

Scratches on mahogany may be retouched with a little permanganate of potash.

WINDOW SHADES.

A white window shade of good quality may be cleansed by applying a very thick soapsuds with a sponge. Use white soap and warm water to make the suds. The sponge should be wrung almost dry so as not to watersoak the shade. Best results will be obtained by spreading the curtain on a flat surface.

CARVED BUTTONS.

Buttons of carved wood or ivory are used as trimming on some of the smart new frocks.

LACE BRAIDS.

Lace braids are used effectively this season, particularly on dark gowns.

EMBROIDERED GLOVES

Gauntlet gloves are quite apt to have embroidery of a contrasting color on the inside of the cuff which turns back to reveal it.

ONE COLORFUL RING.

There is a fad now to wear but one ring, but this must be a huge cabochon sapphire or other colorful stone.

COLORS ON LINGERIE.

Much colored embroidery is featured on the new lingerie of white crepe de chine. And colored bindings and inserts are also noticed.

ORNAMENTED TURBANS.

Jade ornaments as well as large scarabs are used to ornament the new winter turbans, which keep very close to the outline of the head.

FUR BELTS.

Fur bands are a most popular style of belt this season. They are seen on straight-line evening frocks that avoid any other type of adornment.

STOMACH MISERY, GAS, INDIGESTION

"Pape's Diapepsin" Corrects Sick, Sour, Upset Stomachs At Once

"Pape's Diapepsin" is the quickest surest relief for indigestion, gases, flatulence, heartburn, sourness fermentation or stomach distress caused by acidity. A few tablets give almost immediate stomach relief. Correct your stomach and digestion now for a few cents. Druggists sell millions of packages.

A NEW OCCUPATION

BERLIN (By mail to the United Press).—Charwomen are no longer to be had in Berlin. The scarcity of butter has given them a new occupation. Instead of scrubbing floors, they sell their services at so much per hour to wait in the butter-queues. Since it takes anywhere from three to six hours to get a half-pound of butter, the charwomen make a good day's wage, if they have two households for which to work.

QUEEN MARY DANCED WITH HER SERVANTS

At Annual Ball Given Their Majesty's by the Employees at Balmoral

ABERDEEN, Scotland, Oct. 17. — Queen Mary danced with six of her servants recently at the annual ball given by their majesties to the employees of the Royal Estate at Balmoral. The programme, arranged by the Queen, did not contain a single fox-trot or one-step, and only two waltzes. The dances were Highland reels, eightsome reels, the reel of Tulloch, the flirtation polka the Spanish gavotte and other dances of pre-jazz era.

For the opening reel the Queen's partner was Arthur Grant the veteran head-keeper at Balmoral. Her later partners were gillies on the royal estates.

The King and Prince Henry were there, but they did not dance. The Princess Royal, Princess Maud, Princess Alice and other royal ladies in the queens party followed the example of her majesty.

Peking is surrounded by a wall 50 feet high and 40 feet thick. The walled portion of the city is 16 miles in circumference.

After a hard day—

relieve the ache and tension of overstrained muscles with Sloan's. Pat it on gently. You don't have to rub it in. Strain relaxes, pain passes away. Get a bottle from your druggist today—35 cents. It will not stain.

Sloan's Liniment *kills pain!*

IF you were told of the common causes of disability, it would surely amaze you.

Common, little things! You would say, "Why, that and that and that have happened to me."

Accident and Health Insurance

in the Hartford Accident and Indemnity Company protects you against the burden of extra expense when these "little things" develop dangerously and require medical attention.

It assures ready cash at a time when you need it most.

Ask about Insurance Income.

HILL WEDDELL & HILLS

134 Hunter St. Phone 14

Peterborough, Ont.

...NATIONAL RACE ...EREST QUICKENED ...Y $50,000 CHALLENGE

...ST NIGHT

...of 'My Own' Makes ... to Winner Which ... Been Accepted For ...—Donoghue Arrives

...OS SHORTENED.

YOR..., October 17. — In... the coming $100,0000 race ... international honours be... ...ey, three year old champion ...ited States, and Papyrus, ...ish Derby winner, was ... to-day by a series of de... ... They included another ... trial by Papyrus, the ar... ...teve Donoghue, the famous ...ockey, who will pilot the ...inner, and an offer by the ...l State Fair Association of ...or a special race on Thurs... ...next week between the win... ...he international contest, and ...rival of Zev, for American ...this season.

...Hildreth, trainer of Zev, im... ...y accepted the offer on be... ...his horse, but Basil Jarvis, ...of Papyrus, declared plans ...en made to ship the Derby ...back to England early next ...and would not be changed un... ...herwise directed by Ben Irish, ...of the horse. Shortly before ...was selected by the Jockey Club ...arry the colors of the United ..., Harry Sinclair, millionaire ...er of Zev, declared his willing... ...to race his horse against My ... after the international race. ...Maryland Association's offer ...for a race over a distance of one ... and a half at Laurel trck.

...yrus galloped an impressive 11 ...longs in 2:24 flat to-day at Bel... ...nt Park, the scene of the inter... ...onal race. The time was not es... ...ially notable, according to the ob... ...yers but the Derby win... ...was under restraint all the way ...finished strongly in contrast to ...rather tired apeparance of Zev ...er its stiff test several days ago.

...Donohue, who arrived late to-day ...the Olympic, probably will have ...e leg up on Papyrus in another ex... ...cise to-morrow, but no attempt at ...time trial is planned by Jarvis.

Donoghue, who celebrated his 39th ...birthday on board ship yesterday, declared his confidence in Payprus, and in his ability to pilot the Derby winner home in front of Zev.

The little jockey, a national idol to the British turf followers, has won five of the classics at Epsom Downs in his career, winning his third straight on Papyrus this sea...

He was accompanied by Isaac Wit..., personal representative of Mr. Irish, the owner of Papyrus, and several other British sportsmen who arrived for the race.

The good work outs of the Eng...lish horse on the other hand have tended to shorten the odds which at first were heavily in favor of the American representative. Wagers which have been made on a 3 to 1 basis for several days, dropped to-day to a level of 2 to 1, it was re...ported.

Ruth Takes $50,000 Insurance Policy

NEW YORK, Oct. 16. — Babe Ruth to-day took out a $50,000 life insurance pollicy with his greatest American League rival for batting honors, Harry Heilmann of the Detroit Tigers who is an insurance agent during the off season.

The policy is made out in favor of Mrs. Ruth and Baby Dorothy.

FIELD DAY AT GROVE SCHOOL

Keenly Contested Events Held Interest of Visitors—The Prize-Winners.

LAKEFIELD, Oct. 17.—The annual field day at "The Grove" was the outstanding event of Saturday afternoon, and was attended by a number of visitors, parents and friends of the boys. The sports field, with its ideal situation, was never more attractive than on Saturday and the programme was run off in a way which kept the interest up from the beginning to the end. There was no lack of "pep" in the boys and each event was well contested. An outstanding event was the pole-vaulting in which Rainnie distinguished himself and won well merited applause.

His record of 8 feet ½ inch was probably at least as good as any previous record if not better.

The most amusing race was probably the sack race and roars of laughter greeted the efforts of the boys to maintain a good amount of speed. No one enjoyed the race more than the contestants. The crab race was very funny, the small boy becoming so enamored that he kept going after the race was over. Messrs. T. B. Marling and A. O. Lampman were in charge of the programme.

Donald Fitzgerald has added yet another trophy to his collection by winning the Howden Cup for the Senior Championship of Peterboro. Mr. Fitzgerald is a well know athlete and is well known, not only in this district but also in Toronto, where he was prominent in sports especially in water-polo, playing for four years with Varsity in their games against McGill.

Successful Competitors.

Long jump, (Inter.) Barnard, 13 feet, 1 inch; Boultbee 13 feet; Cockburn, 12 feet 10 inches.

Long jump (Open), Griffiths, 15 feet 4 inches; Howe, 14 feet 11 inches; Loosemore, 12 feet 10 inches.

High jump (Open), Rainnie, 4 feet 8 inches; Christmas, 4 feet 6½ inches; Barnard, 3 feet 10 inches.

Kicking football—Rainnie, 141 feet 6 inches; Christmas, 136 feet 5 ins.

Throwing cricket ball—Howe 86 yards, 2 feet; 2. James.

220 yards (Junior)—McRae, Elmsley, B. Mackenzie.

Pole vault (open)—Rainnie, 8 feet ½ inch; Christmas, 6 feet.

Hurdles (Junior) — Macrae, B. Mackenzie, M. Mackenzie.

Hurdles (Intermediate)—Boultbee Griffiths, Barnard.

100 yards (Junior)—Macrae, Elmsley.

100 yards (Intermediate)—Boultbee, Griffiths, Pullen.

100 yards (open)—Massie, Loosemore Griffiths.

Hurdles (open)—Massie Fawcett, Loosemore.

Sack race (Intermediate)—Peck, Griffiths and Heron, tie.

220 yards (open)—Massie, Griffiths, Loosemore.

Sack race (Junior) — Elmsley, Westcott, Macrae.

Dormitory relay—Dormitory 6, Dormitory 5, Dormitory 3, Dormitory 4.

Crab race (open)—Heron, Griffiths.

Three-legged race—Pullen and Young, Boultbeee and Dench.

CAMPBELLFORD IN PETERBORO GROUP

Will Play in Local District For Tankard and District Cups.

...mpbellford was transferred to ... Peterboro district at the forty-... annual meeting of the Ontario ...ing Association. The Trent ... listed in group B with Keene, ...field, Millbrook, Norwood and ...boro. The district cup games ... be played at Peterboro with ... Waddell referee. In group ... the district are Bobcaygeon, ...lon Falls and Lindsay, playing ...ndsay with Walter Reeson ...ee.

...e local Tankard group com... ... Bobcaygeon, Fenelon Falls, ...say, Millbrook, Norwood, Peter... ... and Campbellford.

...e Tankard games in this group ... be played in Lindsay with J. ...alvelle umpire.

...rry O'Connor of Lindsay was ...ed to the executive committee ... Judge W. H. Wright of Owen ...d was elected president.

...homas Rennie, the new vice-...dent, presented the blue ribbon ...kard to the Lindsay Club, and ...s were made by J. D. Flavelle ... V. O'Connor. Walter Davies ...ed the Gov.-General's prize to ...en City, for which R. B. Rice re...ed thanks. J. D. Flavelle pre...ed the retiring president, R. M. ...ningham, with the much-coveted ... president's medal, and the re...nt returned thanks, and was ...d of being at the head of the ...ociation during the visit of the ...tch curlers.

...nators Meet Tigers Again on Saturday.

...TTAWA, October 16. Canadian ... — Enthused by their victory ...e Hamilton Tigers on Satur... ...st the Ottawa Rugby team ...en working hard and faithful... ...the coming game in Hamilton ...turday.

...victory over the Bengals has ...n incentive to their work and ...us practices are being held ...fternoon. The question of ...ringing Dave McCann back to the ...ame has received little attention following the splendid exhibitions given by Grain and Miller at the pivot position on Saturday. Extension runs are the main features of the workouts, and with Tubman showing a return to his best form with the boot confidence is expressed that the locals will down hte Yellow and Black in Hamilton.

NO FLUKE ABOUT C. G. E. VICTORY

St. Catharines Standard Says Better Balanced Team Won.

There was no fluke about the C.G.E. victory in Welland, says the St Catharines Standard.

"The Wellanders can offer no alibi. They were defeated by a better balanced team; one that played ball the whole nine innings and did not allow petty feeling to enter into their play. Commencing in the third inning the visitors went tearing out on a hitting spree. They accomplished their objective alright, but only by the assistance of the local players, who, by conceding four errors, allowed five runs.

With a crowd of from 1,500 to 2,000 looking on, the largest crowd in the history of baseball in this district, the visitors set out early to cinch the series—the world series as far as they or Welland were concerned. In the third they registered their first run through an error by Brasford, followed by three in the fifth, two in the sixth and three in the ninth.

Welland rallied in the fifth by scoring three and in the sixth with two, but they were unable to break down the "stonewall defence" of the visitors despite Upper's magnificent home run in the eighth—the finest hit of the day."

GROVE SCHOOL AT HEAD OF LEAGUE

Business Men Lost Their Fourth Game in Lakefield Softball.

LAKEFIELD, October 17.—The Business Men took another beating last night, and were eliminated as contenders for the championship. The Veterans defeated them by a score of 28 to 19. By innings the score was:

Business Men	114651—19
Veterans	10(10)21(10)4—28

In the sixth inning Stenner, Kennedy, and Cream knocked out home runs.

In the other game the Grove School added another victory to their list, taking the measure of the Masons by 18 runs to 12.

The League standing now is as follows:

	Won.	Lost.
Grove	3	0
Firemen	3	1
U. F. O.	1	1
G.W.V.A.	1	1
Masons	1	2
Business Men	1	4

Rink Rats Won From Girls at Lakefield.

LAKEFIELD, Oct. 17.—The Rink Rats softball team snatched victory from the Girls in the rink here on Monday. The losers, however, showed marked improvement in their play.

The line-up was as follows:

Girls—D. Watson, pitcher; M. Mackenzie, catcher; F. Wannamaker, first base; G. Manning, second base; B. Hewitt, third base; B. Mackenzie, short-stop; W. Batten, short-stop; Y. Stuart, r. field; G. Watson, l. field.

Rink Rats—E. Morin, pitcher; B. Wannamaker, catcher; K. Junkin, first base; F. Madill, second base; G. Sherin, third base; E. Northey, short-stop; F. McFadden, short-stop; N. Hamblin, r. field.

By innings:

Girls	2325415—22
Rink Rats	69220x—26

Umpires—L. Sabatino and W. Hamblin.

THREE GUARDIANS

(Continued from page 3.)

They went on fighting for months, got nothing out of it but complete demoralisation, complete disaster. They put themselves in a position where it was impossible for them to negotiate, and that I consider to be bad for both parties.

Lacked Moral Courage.

"When the time came when Germany ought to have realised that the game was up, that defeat was staring her in the face, she certainly ought to have made peace, but why didn't she do it? I will tell you. It requires more courage to make peace than to make war.

"Germany's disaster was not due to the lack of valour or skill in her troops—as valiant men, as intelligent men as ever went into action. But the failure was in the lack of vision, courage, leadership of the rulers, and this is not without its meaning now when democracy has been thrown over in one country after another in Europe as if it were a thing of no use.

"Democracy in that great world struggle defeated autocracy every time. Now and again it throws up big men. It is a gamble. You can't depend upon it. There was no one to rally the courage, the reserves the resources of the German heart when the hour of disaster came. No democracy would have ever failed like that. It is a lesson."

A Sign of Hope.

Speaking of the signs of prosperity and happiness in Chicago and the Middle West, Mr. Lloyd-George said:

"It is worth while for a poor citizen of torn, distracted Europe to come here to see a vision of the future, even of Europe, for if you can make races here live in amity which in Europe dwell in the places of wrath and anger, so ultimately Europe will find her way along the paths of peace and eternal brotherhood."

DAVE BELAND IS WITH CANADIENS

Will Start Hockey Practices on Grimsby Ice.

On account of the lack of artificial ice locally, the Canadiens Hockey Club members will again do their training for the coming professionl season at Grimsby, Ont. The team will leave Montreal about November 25 and remain in Grimsby until just before their first game, which will be played against the St. Patricks sextet at Toronto.

Manager Leo Dandurand will take along with him Trainer Dave Beland, and his regulars of last year, with the addition of "Howie" Morenz, the former Stratford amateur, who caused the local team considerable alarm recently, when it looked as though he might try and remain in amateur ranks; Quenneville, of Chicoutimi, veteran Vezina's home town, and two or three other new players, which have not been named as yet.

Grimsby is making great preparations for the Canucks, according to report from that point. A banquet will be given them on their arrival. Those interested in the Grimsby amateur team are anxious for either Leo Dandurand or Dave Beland to train the members of the home squad during the Montrealers' stay here.

TERMS SATISFACTORY.

NEW YORK, October 17. — Georges Carpentier cabled Tex Rickard yesterday that the terms offered him for a match with Gene Eunney or Tommy Gibbons, light weights, were satisfactory.

He's a Nobleman And a Noble Half

HENRY CASTELLANE.

Oh, girls, you just must meet Mons. Henry Castellane, halfback on the Harvard football squad. Hen ry is one of those blue bloods George Barr McCutcheon is always writing about. Henry is a nephew of Count Boni of Anna Could note, and is the son of Count Stanislaw Castellane of Paris. Isn't that just too thrilling for syllables!

Zev Beaten But Once In Nine Starts, Is Worthy Opponent For Papyrus

NEW YORK, October 17. — When Zev was picked over My Own to start against Papyrus, the British three-year-old, in the international race here on 20th October, the honour was not misplaced. This is the opinion of expert judges of racing flesh. Zev has built up an impressive record this year.

Starting in nine races of varying distances and under different weights the good-looking brown colt finished in front eight times.

Zev's only defeat was in the Preakness, his first start of the season, and in this race he was jammed at the start, badly kicked, and got away last.

Here is his record as a three-year-old:

Race.	Weight.	Distance.	Time.
Paumonk	109	6 furlongs	1:12
Preakness	126	1¼ miles	1:53 3-5
Rainbow	114	6 furlongs	1:12
Kentucky Derby	126	1¼ miles	2:05 2-5
Withers	118	1 mile	1:37 2-5
Belmont	126	1⅛ miles	2:19
Queen's Count	117	1 mile	1:37
Overnight	125	6 furlongs	1:11 1-5
Realization	126	1⅛ miles	2:44 3-5

JUNIOR WORLD'S SERIES HELD UP

Fourth Game in Kansas City Postponed Again Tuesday.

KANSAS CITY, Oct. 16.— Lowering clouds and a forecast of rain made it seem extremely unlikely tonight that the fourth game of the Junior World's Series between the Kansas City team of the American Association and the Baltimore International League champions, would be played to-morrow Officials of the club asserted to-night, however, that the game would be played if no more rain should fall before to-morrow afternoon.

The fourth game was postponed for the second time to-day on account of the sloppy condition of the diamond.

Ehmke's Record a Strange One

BOSTON, Oct. 17.—Baseball is a mighty uncertain pastime. If you have the least doubt about it, glance over the recent performances of Howard Ehmke of the Boston Red Sox.

In a game against the Philadelphia Athletics recenty, Ehmke pitched a no-hit game. His next start was against the hard-hitting New York Yankees. Whitey Witt, the first man to face him, bounded to Howard Shanks at third. Witt should have been an easy out but Shanks played the ball badly and the generous scorers recorded it as a hit. During the rest of the game not a Yank player made anything that looked like a base hit.

Umpires Connolly and Dinneen, who worked the game, said if ever a pitcher deserved a no-hit game, Ehmke did in the New York contest. However, the game went into the records as a one-hit affair.

How different the next time Ehmke faced the Yankees. Instead of getting one scratch hit in nine innings, the Yankees made 14 in six innings, 11 of the 14 hits coming in the sixth inning, when New York made 11 runs.

Particularly enough, Ehmke seemed to have plenty of stuff, as shown by his six strikeouts in six innings. When he wasn't whiffing them, the Yanks were denting the fences.

WON TECHNICAL KNOCKOUT.

New York, October 17. — Irish Johnnie Curtin of Jersey City, won a technical knock out over Peter Zivic of Pittsburg, in the fourth round of their 12-round bout here last night.

WHITE SOX WIN CHICAGO TITLE

Take City Series From Cubs By Four Games to Two.

CHICAGO, Oct. 16.—The White Sox again are Chicago City Champions. By beating the National League Cubs, 4 to 3, in 10 innings today the Americans won the series, four games to two, and regained the title, won last year by the Cubs.

Two fumbles and a wild throw by George Grantham, gave the Sox the final game. The first fumble came in the ninth inning, in which the Sox scored twice and tied the score, while the second fumble and wild peg came in the tenth and let in the winning run.

It was the 8th city championship the Sox have won. The Cubs have won the title three times, the victory last year being the first in 13 years.

Kaufmann pitched for the Cubs and kept his hits scattered.

Total paid attendance for six games 141,791.

Total receipts $130, 364.25.

Commission's share — $19,554.65. (Each Clubs share—$29,616.21.

Players' Pool — (Four games) — $51,577.18.

Winning team's pool,—$39,946.31.

Losing team's pool—$20,630.87.

Score:

Cubs	000	101	001	0	3	10	6
Sox	0	0	0	000	102	1	4	9	0

Kaufmann and O'Farrell; Lyons, Leverette, Faber and Schalk, Grouse

MATCH DUNDEE AND MASON

NEW YORK, Oct. 16.—Johnny Dundee, featherweight champion of the world, has been matched to fight Harry Mason British lightweight champion, in London, next January, it was announced to-night by Jimmy Johnston Dundee's manager.

Off Your Game? Kinaesthesia Is What You Want

Off your game?

Topping, pulling, slicing?

Ain't hitting the pesky ball atall?

Thinking about throwing the dern-ed clubs away and quitting.

Don't. What you probably need is a hot application of kinaesthesia. Of course, you know what kinaesthesia is and how to take it? You shake the bottle well—

No, you do nothing of the sort. Kinaesthesia, translated, means a sense of motion, or, more correctly, of muscle movements. In this instance it concerns a new golf theory. Instead of keeping the shot in your mind you are supposed to keep it in your muscles. Don't think how the shot should be played. Get the "feel" and then shoot.

This is muscle-sense. Kinaesthesia. In plainer language the knack.

Yes And No In Weapons Of the Links

The plain faced and the tiny ribbed iron clubs are o.k. in golf.

The slotted and punched faces iron clubs are not o.k.

The American golfing fathers, taking their cue from the British, as is their custom, have legislated the so-called trick clubs out of championship tournaments.

As all golfers know, the slotted and punched clubs enable the player to impart a back spin to the ball without unusual effort.

It is possible to put back spin on a ball with any kind of club, plain or otherwise, but the proposition entails a certain amount of science, a deft movement of the wrists which players of limited ability find hard to master.

SUDDEN DEATH OF BOWMANVILLE BOWLER

Ogden Bennett Well Known Among Lawn Bowlers of District.

Ogden Bennett of Bowmanville, died quite suddenly Saturday morning at the home of James Bennett following a heart attack which came on about 4 o'clock in the morning. He was one of the best-known members of Bowmanville Lawn Bowling Club, and took part in a tournament the evening before. He was 74 years of age, being the eldest son of a family of fourteen children, whose family home was at Oakworth, Yorkshire, England.

Deceased came to Canada in May, 1882, and got a position as yardsman on the Grand Trunk Railway at Belleville He met with an accident after three months' service while shunting cars, by which he lost his left arm.

As soon as he could resume work he was appointed freight clerk at Bowmanville, and filled the position up to two years ago, when he retired on pension. His wife died in 1916.

NEW AND WORSE WAR.

NEW YORK, October 17.—(Special.) — A new and worse war than the last is predicted by Lloyd George in a book to be published next week.

Preserve Them

—by using the right polish every time. "Nugget" is best for the leather, and lengthens the life of your shoes.

"NUGGET" Shoe Polish

BLACK—TAN—TONEY RED
DARK BROWN AND WHITE

MOTHER THREW ACID IN FACE

Grief Crazed Mother Captured After Assault With Cleaver.

DETROIT, October 17. Canadian Press. — As a result of having a pint of nitric acid thrown into his face by a grief crazed mother, who erroneously believed he was responsible for the death of her child, Dr. Frank German, of Pontiac, may lose the sight of both eyes.

Mrs. Daisy Lee, who threw the acid, and then attemtped to hack the face of the doctor with a cleaver, was captured.

Mrs. Lee is 25 years old. Dr. German attended her at the birth of her child, which died October 14, 1922.

GIRL DROWNED IN 4 INCHES WATER

Four-Year - Old Dorothy Taylor Fell Into Sludge Pool.

TORONTO, Oct 17.—(Canadian Press.)—Playing alone in a neighbor's yard, four-year old Dorothy Taylor of York township fell headfirst into a sludge pool and was drowned in four inches of water. Caught between the narrow walls, the little girl was unable to raise herself. The ditch in question is three and a half feet deep and slightly over a foot wide.

COMMENT ON THE WORLD'S SERIES

Casey Stengel has been the cockey performer. When Casey hits a home run he circles the bases thumbing his nose. He seemed to have a particular dislike for Sad Sam Jones.

* * * * *

Casey never hesitates about speaking his pieces. After he joined the club he noticed that McGraw was playing Bancroft at second base. McGraw did this because Bancroft had been ill and his arm was not in good condition. He thought second would be easier for Bancroft. Stengel did not think so and he took McGraw to task for his plan. McGraw, we understand, suspended Stengel for three days to give him a chance to think the matter over.

* * * * *

The Giants are in nothing like as favorable a position in regard to next year. This series has served to show, even more forcibly perhaps than the pennant race, the lamentable weakness of the champions in the box. In this series McGraw has had only one effective pitcher and the showing of the others gives some insight into the obstacles McGraw surmounted in winning his third straight National League pennant. This is just another proof of his managerial ability and if he falls short of his goal of three successive world's championships it will be through no fault of his own.

* * * * *

Art Nehf is the only one of McGraw's pitchers who has delivered high-class ball in the series. Before the first game Huggins said that Nehf was the only pitcher McGraw had who could give his club any trouble.

Of course, that opinion being prevalent among the Yankees, Nehf pitched with a big advantage in his favor, because if a team is convinced that a pitcher can beat them it is difficult for that pitcher to lose if he has control, and Nehf had that.

Among the others that McGraw had rushed in Virgil Barnes looked good. He pitched a spectacular ninth on Saturday and he went three and two-thirds innings on Sunday without being scored on. In two of these innings the Yanks made two hits but they could not put over a run. Still, this does not mean that Barnes would be successful if he started a game against the Yankees. It is easy enough to pitch with nothing at stake but to start, to go in when the score is tied or close, that becomes a different matter. A pitcher is then tested and until Barnes is given such a test, his rating as a money pitcher is open to debate.

* * * * *

Miller Huggins, says Salsinger in the Detroit News, intended to start neither Shawkey, who pitched and won Saturday's game, nor Bush in the series, holding this pair for relief work only. He was to pitch Hoyt, Pennock and Jones in order. It was Hoyt's turn on Sunday, but Huggins held him out, following his poor showing in the first game, when the Giants made four runs off him in the third inning. Huggins apparently concluded then that Hoyt was not the right man to start. Incidentally, Hoyt has given Huggins a great deal of trouble and the conceit he carries is one of the handicaps that surround the manager of the Yankees. It is one of the strange turns of base ball that Shawkey and Bush, the two men that were not considered good enough to start, should both win. Shawkey pitched splendidly on Saturday, regardless of the fact that Pennock came to his aid in the eighth, he did not get into trouble because of poor pitching.

* * * * *

Sentiment in Baseball.

There are some who scoff at the thought of sentiment in professional baseball where the purse is supposed to have as much appeal as it has among boxers.

There is sentiment in baseball. No one could have doubted it had they been able to see Art Nehf walk to the dugout with tears streaming down his cheeks, had they been able to look at him on the Giants' bench with his head in his hands and his frame shaken with sobs.

Sorrow over the loss of the money, representing the difference between the winner's and loser's end of the series dos not bring out emotions like that.

The Yanks Rejoiced.

Sentiment, almost like college boy stuff, was pulled by the Yanks at the end of the game. They jumped about and acted like crazy kids.

The most touching scene was enacted in the Yankee clubhouse. It will be remembered that Miller Huggins once was the joke manager of the club, who occupied the manager's office and nothing else.

When the Yanks were coming out of the showers, Babe Ruth jumped to the rubbing board and shouted for silence.

"Fellows," he said, "we've just won the world's championship, and we owe everything to 'Hug' for pulling us through and sticking behind us in everything for three years. He has done a fine thing this year, and we all know it. Mr. Huggins, we want to present this to you as a little token of our respect and admiration."

He handed Huggins a beautiful diamond ring and the team gave three cheers for "Hug."

* * * * *

Huggins Smiled.

The following is reproduced from the New York Times of Monday morning:

Babe Ruth did not seem to care whether he hit any more home runs or not. Unlike the days before his reformation, Babe is more intent on the Yankees' winning the championship than he is on any personal glory he might gain. The new Babe is a worker for the team, always the first to praise a teammate for work well done, always lending a helping hand when needed.

"I'm not worrying about makin... home runs," Ruth said. "If ... need one I hope I make it and ... be in there swinging all the ti... but if a single will win for us jus... as well I'll be satisfied. What we want now is to get this series over with and we'll do all we can to end it tomorrow.

Pipp, the injured first baseman, is still nursing his lame ankle. That it is painful is evident, for it is swollen and inflamed. However, Pipp is trying to give the mpression that the injured point is nothing to worry about, hiding the pain as much as possible and saying that it doesn't bother him.

It is just this sort of spirit which pervaded the whole atmosphere of the Yankees' dressing-rooms.

Huggins, the midget manager, was perhaps the only one who did not share in the jubilation for at least a minute. After a "nice work, Joe," to Bush, the little fellow, his shoulders bent under the responsibility which he carries went to his room and dressed, intent only on mapping out his campaign for tomorrow. As is always the case with Huggins, he had forgotten the game that was past the minute that the last man was put out and had turned his thoughts toward the contest tomorrow. Perhaps after the Yankees have captured the title, if they do, the pilot of their destinies will smile—and celebrate.

KILLED BY MOROS.

MANILLA, Oct. 17. — (Canadian Press).—Two school teachers, one supervising teacher, one lieutenant, a sergeant and eight privates of the Philippine Constabulary, were killed by Moros last Sunday at the school-house at Lake Bulman, Island of Mindanao, according to advices received here.

A real Smoke
SIR HAIG
Cigar
5 Cents
At all Stores

Book your Passage Now to Europe

Every year more tourists ... Pacific ships to Europe. Four Days Open Sea an... the Old World in French ... ings every few days fro... Quebec by the Empress ... rious Monoclass (one cl...

Further information from loc... H. B. Beament—Gen...

1 King Street

CANADIAN ...

Cobourg and District

COBOURG, Oct. 17.—Drovers in the Port Hope district are stated to have bought hogs as low as $7.50 and $8.00 last week, and with the drop in potatoes to $1.25 a bag, farmers consider that they are hard hit.

Instruments Found

About three or four weeks ago Dr. E. W. Hayden had a case of surgical instruments stolen from his car. A few days ago the instruments were found in the factory creek, tied up in a paper. The leather case was gone.

Anniversary Services

Westwood Methodist church held anniversary services on Sunday, Rev. E. S. Cook being the preacher for the day. On Monday evening a supper was served in the hall from 6 to 8 o'clock, followed by a good program.

Coal For Port Hope

The schooner Merrill, Capt. W. H. Peacock in command, reached port at Port Hope on Friday night with 350 tons of coal.

Murray Township Groom

In Toronto, on Thursday, the marriage took place of Mr. Stanley T. Wiley, son of Mr. and Mrs. Thomas Wiley of Murray Township, to Miss Irene C. Evans, daughter of Mr. and Mrs. William R. Evans of Toronto. Rev. J. D. P. Knox of Ameliasburg, officiated at the marriage which took place in Markham Tabernacle. Mr. Alfred Whitcombe was best man, and Miss Lillian E. Waddaford was bridesmaid. After the signing of the register the bridal party, with about sixty guests, motored to the home of the bride's parents on Christie Street, where a reception was held. After a buffet luncheon, Mr. and Mrs. Wiley left to visit friends in the United States, and will later visit the groom's relatives near Frankford. The bride was made the recipient of several showers before her marriage. Mr. and Mrs. Wiley will reside in Toronto, where the groom is employed in the Customs.

Rabbits Plentiful

Motorists report many cotton-tail rabbits along the rural roads, and in the woods and fields they are reported to be very plentiful. They are further reported to be doing some harm to the late garden stuff.

Cheese Sold For 21 5-166

Burnby factory loaded forty cheese on the Belleville Cheese Board on Saturday; Frankford 70 and Wooler 60. Altogether there were 1,706 boxes loaded, 1,113 white and 593 coloured. The highest bid was 21 5-166.

Teach Indian School

Mr. Samuel Waller, who for a time was organist of a church in East Northumberland, is going to the West, we understand, where he is to take charge of an Indian school. After leaving the end of steel, Mr. Waller will travel five days by canoe to reach his destination.

Baptist Anniversary

The anniversary services of the Cremahe Baptist church were held on Sunday, the special speaker for the day being Rev. D. A. Hackett of Toronto. Last evening there was a congregational social gathering, when Mr. Hackett, who recently returned from France, gave an address on conditions in France following the war.

Medical Men at Port Hope

The medical men of this district met in convention at Port Hope on Thursday afternoon. There were about twenty-five doctors in attendance. Two interesting and helpful addresses were given by Dr. Grant of London and Dr. Hendrie of Toronto.

Last Wednesday the members of the Port Hope Bowling Club drover out to Gore's Landing to celebrate the closing of the season with their annual dinner. About 34 were present.

Hyne—Vout

At the Presbyterian manse here, Rev. W. A. Bremner officiating, the marriage was solemnized of Miss Sylvia Vout, daughter of Mr. and Mrs. D. Vout, and Mr. Victor C. Hyne, both of Cobourg.

A Couple of Accidents

Master George Mitchell had the misfortune to lose the end of his little finger on the left hand in an accident.

Frank Patch, an employee at Langslow, Ltd., was confined to his home last week owing to an infection caused, it is stated, by a piece of hard glue striking him on the head.

Matter Was Settled

In the court here the Captain of the dredge working at the harbor was charged with refusal to pay wages, contrary, it was alleged, to certain sections of the Master and Servant Act. The complainants were two employees on the dredge, who, it is alleged, had been refused certain money in the form of a bonus said to be due them. This led to an action, which was later withdrawn and a settlement agreed upon between the parties.

Alberta Coal For Colborne

The Colborne Village Council ordered ten cars of Alberta coal, but has received word that four cars have been allotted to Colborne at the $7.00 freight rate, the fuel controller having received orders for about three times the allotment of 10,000 tons. The order for the four cars has been placed with a firm at Drumheller, Alta.

10c. For Night Calls

The Cremahe Municipal Telephone System will make a charge of 10c. for night calls after 10.30 p.m., after Nov. 1st, excepting emergency calls for doctor veterinary or police.

Castleton W. I.

On Wednesday afternoon Castleton W. I. held an interesting meeting at the home of Mrs. Peter Thompson. Miss Harriett Taylor gave a paper on "The Beauties of Friendship." Programme was in charge of Miss Harriet Bowditch.

Eden Church Anniversary

The anniversary services of Eden church at Dundonald were held last Sunday. Rev. J. G. Ritchie, of Castleton, was the preacher. The anniversary social gathering will be held at a later date.

Local and Personal

Rev. F. Johnston, a former pastor of the circuit, and Mrs. Johnston, have been visiting with friends at Dundonald.

Rev. Mr. Spargo, Bowmanville, preaches at the anniversary services of Castleton church, which are to be held next Sunday.

Miss Barrett, Avon, N. Y., and Miss Henderson, Rochester, have been visiting relatives and friends in Haldimand and Cremahe townships and district.

Rev. J. A. Black and Mrs. Black of Omemee, have been visiting with old friends in Percy township.

The anniversary services of Oak Hill's Methodist church were held on Sunday last, Rev. S. A. Kemp of Warkworth was the preacher. Bethany Methodist church held anniversary services also on Sunday. Rev. G. S. Hammond of Warkworth was the preacher.

Fay Polmateer, who resides near Castleton, had a sale of his farm stock, implements and household effects on Wednesday last.

Mr. Harold Stillman, Percy township, disposed of his stock and implements by public sale on Monday. Mr. Arnold Poole was auctioneer.

Today Mr. Arnold Poole conducted a sale of farm stock and implements for Mr. Wm. Lintle, who resides near Castleton.

Mr. J. L. Hennessey, who resides near Codrington, sold farm stock, implements, grain, etc. on Friday last. Mr. J. R. Battisby wielded the hammer.

Mr. Shuter Haskill, Port Hope, who was injured in an auto accident, although still feeling the effects, is able to be around.

Hope and Hamilton township Plowman's Association has arranged to hold their annual plowing match on Oct. 24. The site is Mr. Arthur C. Crowhurst's premises in Hope township.

ASPIRIN

Say "Bayer" and Insist!

BAYER

Genuine

Unless you see the name "Bayer" on package or on tablets you are not getting the genuine Bayer product proved safe by millions and prescribed by physicians over twenty-three years for

Colds — Headache
Toothache — Lumbago
Earache — Rheumatism
Neuralgia — Pain, Pain.

Accept "Bayer Tablets of Aspirin" only. Each unbroken package contains proper directions. Handy boxes of twelve tablets cost few cents. Druggists also sell bottles of 25 and 100. Aspirin is the trade mark (registered in Canada) of Bayer Manufacture of Monoaceticacidester of Salicylicacid. While it is well known that Aspirin means Bayer manufacture, to assist the public against imitations, the Tablets of Bayer Company will be stamped with their general trade mark, the "Bayer Cross."

CLARA BUTT MAY BE HEARD HERE

Peterborough Male Voice Choir Negotiating For Singer.

Teh executive of the Peterborough Male Voice Choir are gratified indeed by the large attendance at their first rehearsal of the season held last night in the Greene Music Studio.

The exact number present was 48, and looking over the company, most of the old faces of the last three seasons were on the job, intermingled with new members, quite a few of whom have recently arrived from the Old Country.

Mr. Martin Chenhall the new leader was introduced to the members before rehearsal by President Fred Skitch and was enthusiastically received.

The conductor put the choristers through a severe test for the initial practice, and found the members in real good shape thus early in the season.

Several new numbers were tried, and the members are satisfied with the work of their musical committee. This important committee, comprising men of experience such as W. H. Moore, Ed. Jones, R. Barton, and W. Northrop, along with the professional advice and knowledge of Mr. Chenhall, the executive, and the choir as a whole, feel that the splendid library of music will be graced by the addition of many beautiful and harmonious numbers ere the present season closes.

During the business session a telegram was read from Will. J. Green, manager for Dame Clara Butt and concert company, now in London, Ont., requesting information regarding a concert here, and negotiations are now pending for the appearance of this world-famed artiste in Peterborough on 4th December

Build Strength to throw off the cold take SCOTT'S EMULSION

Folks Back Home

Sketches By J. H. Striebel — **By Robert Quillen**

Jim Holcombe

Jim Holcombe has a sweet and gentle wife, four children nearly grown and a little farm on the edge of town where he raises collie dogs. Jim moved here from a distance town about fourteen years ago. Nobody knows about his past, but nobody cares very much about it for he has been a sober and upright citizen and has attended to his own business. He never talks about his priate affairs but he has endured great misfortune. His oldest child, a girl ran away with a traveling man, who was married; the next child, a son, forged a number of checks on his father and ran away from home; the third was caught stealing neckties at one of the local stores; and the fourth, who gave promise of amounting to something, is such a consistent and habitual liar that everybody despises him. People consider it very remarkable that an entire family should turn out badly, and feel great sympathy for Jim and his saintly wife.

He attends to his dog business, however, and makes no complaint. He knows collies thoroughly and it is a pleasure to hear him talk about them. "It is the breeding that counts," he will say. "You can't expect fine dogs from mongrel stock. The reason I breed prize winners and have high-class pups to offer is because my stud dog is the finest that money can buy."

Famous Guys

JOSH BILLINGS: Henry Wheeler Shaw was an American humorist of the phonetic-spelling variety who used "Josh Billings" as pen name and died in 1885 after having made our fathers laugh and tear their beards in glee. His name means little to the present generation, and in that fact lies on explanation of war.

Other men who flourished while Josh was harvesting laughs will occupy many pages in history; yet others will be and have been honored by statutes done in marble and in bronze. Josh will live but for while as a ten-line biography in a reference book.

The world will not forsake the organized butchering of men while history devotes the greater part of its attention to successful killers. The school boy will yearn for martial glory while bronze warriors continue to pose so magnificently in public squares. The world can't learn to love the ways of peace while it continues to worship at the shrine of those who won victories at arms.

Billings made men laugh and forget their cares. What greater service can man render his fellows. An emperor drives his subjects out to slaughter and be slaughtered and does the world grevious hurt. The one is forgotten and the other is fixed forrever in the hall of fame. It must be very difificult to explain that kind of thing to the unconverted savages.

Willis Willis

Little Willie Willis fell from a tree Monday and scratched his face rather severely. He told the doctor he hoped it would leave a scar, because scars look so villainous.

Aunt Het

"Last winter I threw out a can of peaches that had spoiled, and the chickens ate 'em and got drunk and now Pa remembers that and throws it up to me every time I chide him about bein' wasteful.

The Girl And The Butcher Boy — HIRAM FEELS THE YOKE.

"He bears the parcel proudly, as one brings trophies home from the war."

The girl and the butcher boy, at home with the girl's parents across the street, are nicely embarked upon their adventure in matrimony and the air is filled with rejoicings. From early morning until nightfall snatches of song drift across the street, and Hiram is no less happy for when he comes home at noon with the steak that is his share of the household's expenses, he bears the parcel proudly, as on brings trophies home from the war. He whistles, also, as he comes; but when the front gate shuts him in the whistle is silenced

This seemed at first a strange phenomenon, and coupled with another incident of equal significance, led to anxious though, on the part of the neighbors. The other incident has to do with Hiram's departure each morning. He does not whistle on his way to work, and it is remarked by those who call at his butcher shop during the morning hours that he is inclined to be morose, and responds to good-humored raillery with obvious difficulty.

The girl came over Wednesday afternoon while her mother was taking a nap, and in the course of her aimless comment on connuibal bliss let fall the bits of information necessary to satisfy our curiosity.

"We are just too happy for anything," she boasted, "and I know it's going to be perfectly wonderful to live on here with pape and mamma after Hiram gets used to our ways. It's a little hard on him at first, of course, but he's awfully sweet about it. There's coffee for instance. He says he has always been used to a cup of coffee for breakfast, and doesn't really care for anything if he can't have that; but the smell of coffee makes mamma sick, and so he's learning to drink tea for breakfast. And he likes to whistle around the house, like he does everywhere, but it gives papa a headache, and so Hiram always stops when he reaches the gate. I think it's perfectly darling of him to be so considerate."

Well, well; so it is, no doubt. But we can't help wondering whether the youngster will remain so perfectly darling as the family continues by various annoying means to remind him that he is thoroughly married.

NEWS OR NORWOOD AND THE DISTRICT

A Number of Visitors to Town During the Week.

NORWOOD, Oct. 17. — Miss Reta Robb of the Lanark Continuation School staff spent the week end with her parents Mr. and Mrs. Hugh Robb.

Mr. D. B. Cutcliffe was in Toronto, on Saturday.

Mr. and Mrs. Andrew O'Connor returned home to Toronto on Tuesday afternoon.

Miss Bernice Wood of Havelock was a recent visitor at the home of her sister Mrs. W. Beckett.

Mr. H. Navin of Cobourg, spent Sunday in the village.

Miss K. Gillespie B. A. spent Sunday at her home in Campbellford

Miss Irene Gillard, nurse-in-training at the Ontario Hospital, Cobourg was the Sunday guest or Miss Mary Clarke.

Miss Alma Simpson of Toronto, was the guest of her parents, Mr. and Mrs. W. Simpson, last week.

Mr. N. A. McColl spent the week end in Toronto.

Mr. and Mrs. N. C. Porter motored to Peterboro, on Sunday.

Mrs. Henry Squire is visiting friends in Toronto.

Mr. H. Bertrand of Campbellford, spent Sunday with his parents Mr. and Mrs. H. Bertrand, Alma street.

Mr. and Mrs. W. Giffin spent the week end in St. Catharines.

Mr. and Mrs. B. W. Squire and Miss Rose Squire were guests of Mr. and Mrs. Coleman Elliott, Peterboro on Sunday.

Miss Clara Putier, who is attending the Peterboro Normal School, visited her uncle and aunt, Mr. and Mrs. W. Cuthbertson on Sunday.

Mr. and Mrs. Walter Humphries of Hastings, visited friends in the village on Sunday.

The engagement is announced of Miss Florence Peacock of Port Hope, formerly of Norwood, to Mr. Richard Maple of Rochester. The marriage to take place Nov. 1st.

Mr. and Mrs. John Weir motored to Peterboro on Sunday.

Mrs. Wm. Sedgwick moved on Monday into the house on Spring street, which she recently purchased from Mr. Oliver Buck.

Mr. Wareham of Belleville, was a recent guest of friends in the village.

The many Norwood friends of Mr. Fred Anderson, Peterboro, will be sorry to hear that he is ill in St. Joseph's Hospital, Peterboro, and hope for a speedy recovery.

Mr. and Mrs. Porter of Peter-boro, were guests of their s... N. C. Porter the first of the...

The teachers of the High... Public Schools were in Pet... last week attending the Conv...

Mr. and Mrs. H. ... Don... tended the Roseneath Fair ... day.

Mr. Gillespie of Keene ... guest at the home of Mr. and ... S. Wildman on Sunday.

Mr. Gerald Robson of Pet... spent Sunday with his parents ... and Mrs. W. D. Robson.

...ar. ...adies of Park ...lso ...he speakers Rev. ...r. Young and ...ue, was moved by ...conded by Mr. Sar- ... Mr. Richard-

STOP for DON... CB TABLE... STOP A COLD IN A FEW...

...ast Time TO-NIGHT ...AM FOX ...esents

BRANCHES OF SOCIETY IN ALL LARGE CIT...

OTTAWA, Ont., Oct. 17.— League of Nations Society of Can... now has a Dominion-wide organi... with local branches in practicall... the principal cities in Canada, acc... ing to H. G. Richardson, Ge... Secretary, who has returned fr... several weeks' trip out west, whe... has been organizing branches.

Mr. Richardson stated that he vi... Brandon, Regina, Moose Jaw, V... couver, Victoria, Calgary, Edmo... Winnipeg, Saskatoon and To... addressing the inaugural and org... tion meetings in each place. ... result of his visits, with the exce... of Edmonton and Toronto, ... branches already existed, local ... ganizations were formed. The Le... now has branches in 21 cities in Can...

The moon is 240,000 miles aw...

Heat by the Roomful

The Perfection Oil Heater gives cheerful, cozy warmth just where desired. Can be readily carried anywhere. No plugs, no attachments. Clean, dependable, quick-acting, safe.

Sold by your local dealer

PERFECTION Oil Heaters

Economy Is The Easy Chair of Old Age

BIG ALTERATION SALE

PRICES GOOD AT BOTH OUR STORES

We are making extensive alterations at our Charlotte Street Store, and in order to make room for the workmen to remove the partitions and go on with the work, we find we are obliged to move out considerable stock, within the next week. In order to move this stock out of the way uickly we are going to give the Public the BIGGEST FEAST OF GROCERY BARGAINS EVER OFFERED IN PETERBOROUGH.

CEREALS
...rn Flakes, all kinds .... 3 for 27c.
...redded Wheat .... 2 pkgs. 23c.
...t's Bran Flakes .... 2 for 29c.
...esh Rolled Oats .... 12 lbs. for 47c.
...esh Corn Meal .... 12 lbs. for 47c.
...apenuts .... 2 pkgs for 33c.
...resh Farina .... 8 lbs. for 47c.

HONEY
... lb. pails Pure White Clover Honey .. 75c.

WASHING POWDERS
...nowflake Ammonia .... 3 for 23c.
...inso Washing Powder .... 3 for 23c.
...earline Washing Powder ...... 3 for 23c.
...ze Washing Powder .... 3 for 23c.

POTATOES! POTATOES!
...hoice Dry Stock, peck .... 25c.

PURITY CREAMERY BUTTER
1,200 lbs. of this well known, favorite brand. Pound 36c

DRIED FRUITS
Seedless Raisins, bulk .... 2 lbs. 25c.
Seeded Raisins, bulk .... 2 lbs. 25c.
Seedless Raisins, packages .... 15c.
Seeded Raisins, packages .... 15c.
New Apricots, lb. .... 25c.
New Peaches, lb. .... 14c.
Hallowe Dates, bulk, lb. .... 10c.
25 boxes only 50 60 Prunes ...... 2 for 25c.
(This is an extra large Prune.)
Tables Figs, layers .... 2 lbs. for 55c.
Choice Cleaned Currants ...... 2 lbs. 35c.
Mixed Peel, good quality, lb. .... 35c.

COOKING ONIONS
Extra good quality, peck .... 70c.

Redpath's Extra Granulated Sugar
9 LBS. FOR 98c

LARD AND SHORTENING
Domestic Shortening, lb. .... 17c.
Pure Lard, lb. .... 19c.

APPLES! APPLES!
One big chance on good Cooking Apples. 100 barrels assorted cookers such as Pewakees, Starks, Greenings, Falwaters or Kings, 45c. per peck.
This lot will go quick, so get in early and get your share.

FRENCH ASPARAGUS
Reg. 45c. for tin .... 33c.

CANNED GOODS
Standard Corn .... 2 tins 25c.
Standard Peas .... 2 tins 25c.
Standard Tomatoes .... 2 tins 25c.
Clark's Pork and Beans, No. 2 tin, 3 tins 40c.
Garden City Yellow Peaches, heavy syrup. Large tin. Special .... 25c.
Garden City Peaches, heavy syrup, No. 2 tin. Special .... 20c.
Singapore Pineapples, sliced .... 25c.

EXTRA SPECIAL.
Tiger Salmon, large tin.............. 20c.
Tiger Salmon, small tin .... 2 tins 25c.

CEYLON BLACK TEA Lb. 55c
This is an extra good quality Tea, beautiful flavor and worth 75c. There is only 500 lbs. of this lot, so we will not sell more then 10 lbs. to any one customer.

RICE, TAPIOCA AND SAGO.
Blue Rose Rice .... 3 lbs. for 22c.
Pearl Tapioca .... 3 lbs. for 39c.
Extra quality White Sago .. 3 lbs. for 39c.

SHIPMAN'S PASTES
Full Assortment. Special .... 27c.

FLORIDA SHRIMPS
Reg. 35c. for tin .... 27c.

CAMPBELL'S SOUPS
All Flavours .... 2 tins 25c.

TOILET PAPER SPECIAL
A good quality Paper .... 7 for 25c.

SOAP! SOAPS!
Fels' Naptha .... 10 bars for 70c.
Surprise, Sunlight, Gold, Comfort or White Naptha .... 10 for 67c.

STARCHES AND SYRUPS
Canada Corn Starch .... 3 for 25c.
Bulk Laundry Starch .... 3 for 25c.
Silver Gloss Laundry Starch .... 2 for 25c.

EDWARDSBURG CORN SYRUP
5 lb. tin .... 40c.
10 lb. tin .... 75c.
2 lb. tin .... 20c.

LYLE'S GOLDEN SYRUP
2 lb. tin .... 29c.

TIGER BRAND CATSUP
Large Bottles. Special .... 23c.

...ake up your complete list. You cannot ...rbuy at the above prices. This sale will ... last while we reduce the stock suffici...o make room for the workman.

FITZPATRICK & GERAGHTY

Rubidge Street Store Phones 481-2111 — Charlotte Street Store Phones: 491-492-2110

Patrons will help us greatly by giving us as much time as possible to deliver your orders.

Shop Early in the Morning

LAST NIGHT

IF WINTER COMES
By A. S. M. Hutchinson

Thrilled as they were never thrilled before!

. . . the court room scene . . . so real, so intense . . . like a living picture from the book . . . every emotional chord responds.

TO-MORROW Jack Holt in "A Gentleman of Leisure." Larry Semon in "The Gown Shop. Dempsey-Firpo Fight

Epic Entertainment

LAST NIGHT

Sports

Brothers In World's Series

BOB NEUSEL,
Who came through with the hit that broke up the final game, after Ruth had fanned with the Bases Loaded.

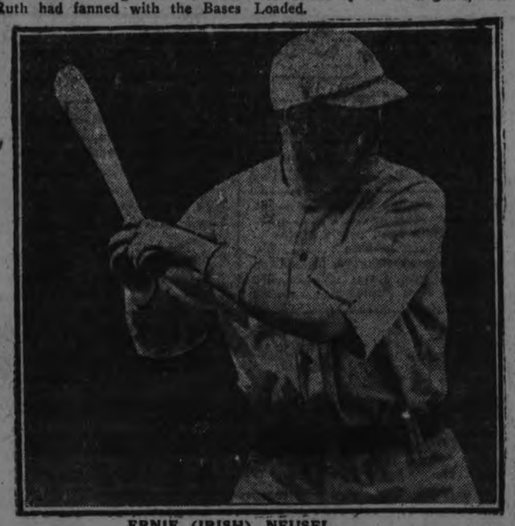

ERNIE (IRISH) NEUSEL.
His Hitting for the Giants was one of the Features of the Series—The Brothers Meusel Fielded their Positions in the outer Lot on a par with their work at Bat.

A SOCCER TROPHY ARRIVES IN CITY

White's Cycle and Sports Limited Presented Cup To Grand A.F.A.

"The Trophy" is the most comprehensive word that can be applied to the magnificent solid silver soccer cup donated to the Peterboro and District Football Association by White's Cycle and Sports, Limited, Company. After many weeks' waiting, the trophy arrived in the city this morning, and every person who has viewed the silverware remark that it is the finest piece of workmanship in silverware that they ever viewed.

The cup stands twenty-seven inches high in solid silver, with two-inch black ebony base containing small plates where the names of the season's champions can be attached each year. A round bottom with elaborate floral carvings runs up the stem, which contains two pointed pieces of fancy engraving pieces. The centre is of a bowl shape, all fancy carving giving it an excellent effect and outside this are two elongated handles of a drop character. Attached to the top, inside the handle, are two figures depicting football characters. Additional engraving is carried out to the top piece, which is a football player in the act of kicking the football, and is four inches high.

The following is engraved in block letters upon the centre of the trophy, "White's Challenge Cup, donated by White's Cycle and Sports, Limited, to the Peterboro and District Football Association, 1923."

The cup will be in the window this evening and any person calling may view it at any time.

Negotiating For Sale Of Cleveland Team

CLEVELAND, O., Oct. 16.—George B. Christian, Jr., former Secretary to the late President Warren G. Harding is negotiating for the purchase of the Cleveland Indians Baseball Club according to news despatches received here to-day from New York. The despatches state that Christian was in conference with B. B. Johnson, President of the American League, in New York, to-day.

When asked regarding the reports E. S. Barnard, president of the Indians, said he "knew nothing about it, but did not believe that it was true."

The rapidity with which the chameleon strikes with its tongue at a flying insect is such that the tongue cannot be detected with the naked eye.

Winter Sports in Canada

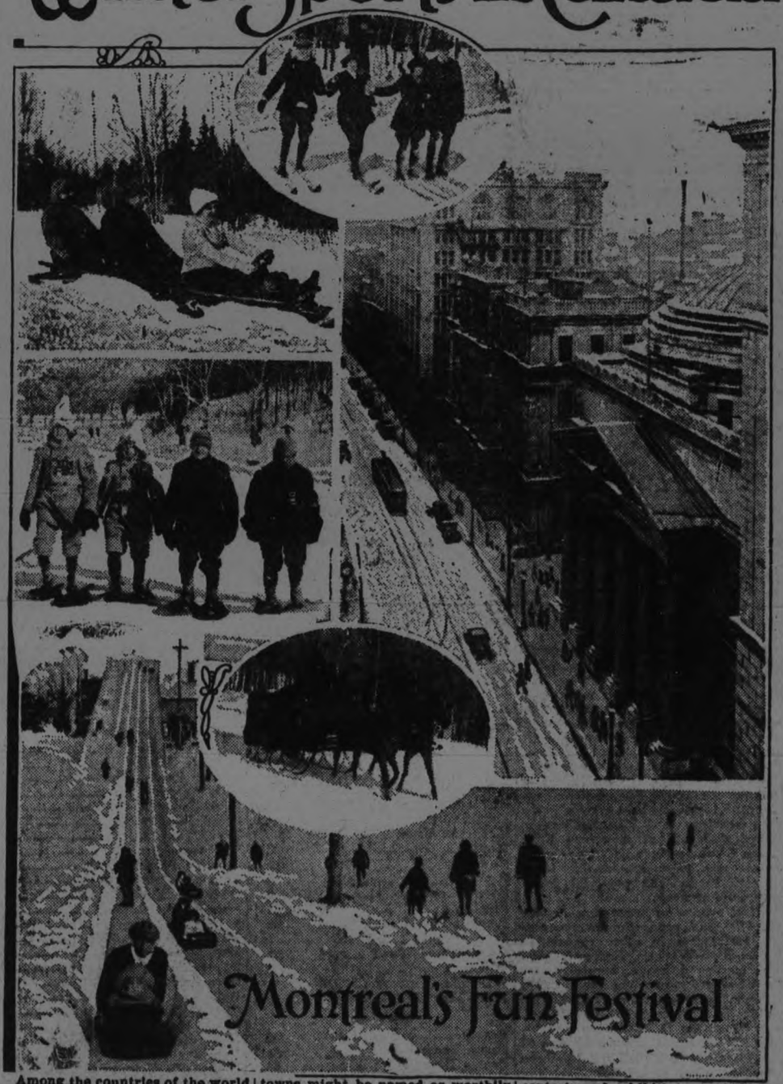

Among the countries of the world Canada has long been without a peer as a summer resort. To-day it challenges the hitherto undisputed supremacy of Switzerland in the realm of winter sports. Who has not heard or read of St. Moritz, pride of the Swiss people and for long years the winter time Mecca of Europe? Canada has a score or more of places where all that St. Moritz can offer in the way of winter sports is not only duplicated but surpassed. The fame of these is spreading beyond the confines of this continent to lands across the seas. No longer is the Dominion pictured as a land which hibernates through a long and trying winter period. The truth regarding the invigorating and exhilarating winter climate of this country, with its joy giving and health imparting sports, is as great an advertisement for Canada as the enthusiastic laudations of the glories of its summer and early fall.

Quebec, the ancient and picturesque, Ottawa, a capital to be proud of, and a host of other cities and towns might be named as worthily claiming the attention of those who delight in the season's sports. But the Canadian winter of 1923 belongs, for many reasons, to the old, substantial, and progressive city of Montreal. If that municipality, in which the past and the present, the old and the new so harmoniously blend and combine, had nothing else to point to but Mount Royal it would still have much to boast of. But in addition to the famed toboggan slide of that same beautiful height, there are many attractions to charm and delight every visitor.

It would indeed be almost impossible to detail in a single article the variety of the winter sports and recreations that Montreal will afford throughout the balance of this month and all of February. The Winter Sports Committee, selected by the citizens, is responsible for the arrangements which hold particular appeal to all interested in skating, skiing, curling, snowshoeing, hockey, ice-yachting, tobogganing and the like. Every Saturday in the period named, special ski contests and exhibitions are held at the Montreal Ski Club, while every other winter sport has its special place on the program. It is doubtful if there has ever been anywhere such a remarkable program for winter sports, varied as it is by masquerades, balls and other social functions, and torch light parades amid the most striking natural surroundings. There is the glamor of romance over all, but there is also behind it the spirit of real Canadianism that knows how to blend its play and recreation with its work and its belief in the land that it loves.

Montreal has spared no effort to show that Canada as a winter resort need take second place to none. Even now the success of its undertaking is assured. One of the greatest auxiliaries to that success is the Canadian National Railways, which sees in such plans and programs an opportunity not only of developing business, but of spreading knowledge of Canada beyond its own boundaries as well as among Canadians themselves.

TENNIS NEWS

Dr. MacPherson And Phyllis Young Won Mixed Doubles Tennis Championship

Drs McPherson and Phyllis Young won the mixed doubles tennis championship yesterday afternoon by defeating Langley and Mrs. Langley in a hard match, 6-3, 11-9.

As the score indicates, play was very even, and only the superb steadiness of Miss Young pulled the champions through and confirmed the dope that they were due to repeat their former triumphs. Both Mr. and Mrs. Langley played very steadily, while Dr. McPherson, though not up to his usual form, was brilliant in spots.

This makes three championships for Dr. Young, the ladies' singles, the ladies' doubles paired with Miss Giroux, and the mixed doubles as noted above.

MERCANTILE FIVE-PIN LEAGUE.

Will Be Formed Next Week.

The Mercantile Five-Pin League will be formed next week at the Water street alleys. A number of new teams will enter the League. Cressman's Store, Examiner, Lock Works and others. All entering for the Mercantile League will have to have their teams in by Tuesday night of next week. Several inter-shop leagues will start next week in five and ten pins, and all looks like a big bowling season ahead.

BALL MANAGER RESIGNS.

CHICAGO, Oct. 17. — (Canadian Press).—William ("Kid") Gleason, manager of the White Sox, who yesterday presented Charles Comiskey, owner of the local American League Club, with the city championship today, will present his resignation to the owner of the White Sox, according to the Chicago Tribune. He is said to be disappointed over the showing of the team in the season just finished.

PETERBOROUGH IN WHO'S WHO

Sons of This City Who Have Written Their Names With The Country's Great Men.

WILLIAM A. P. WOOD.

William Archibald Porter Wood, B.A., A.I.A., F.A.S., was born in Peterborough on February 3, 1874, a son of William and Alice Hamilton (Porter) Wood. He was educated in the Collegiate Institute here and in Toronto University, graduating in 1896. He was Mathematical Master in Simcoe High School from 1898 to 1899; entered the Canada Life Assurance Company in the latter year, was appointed Assistant Actuary in 1904 and Actuary in 1912.

Mr. Wood was for a term President of the Actuaries Club of Toronto. He is a Fellow of the American Society of Actuaries; Associate of the British Institute of Actuaries; a member of the Board of Trade.

He married Ida Catherine Anderson, daughter of William Dixon Anderson, St. Thomas, Ont. in August 1904, and has two sons and one daughter.

His recreations are lawn bowling, boating and fishing. He is a Liberal and a Presbyterian. His residence is in Toronto.

CHINESE.

The Chinese will control the world when they finish adopting the white man's civilization and stop quarreling among themselves, predicts Judge Paul M. Linebarger, American attorney, of Shanghai.

Control the world? Not unless they have a re-birth of their ancient inventive powers, long since vanished. It's one thing, to create. It's another thing, to copy other people's creations. The white man's trump card is his inventiveness. Looks as if he'll continue to invent faster than the orient can copy, for some centuries.

THEATRES

AT THE CAPITOL.

PATRONS APPRECIATE SPECIAL CARS.

The thoughtful arrangement of Manager Jack Kennedy of the Capitol Theatre, in having special cars waiting Capitol patrons following the showing of the William Fox super-special "If Winter Comes," was greatly appreciated last night. This arrangement was affected through the co-operation of the street car officials. Due to the unusual length of the feature, patrons are requested to arrive as early as possible and so secure good seats. With an excellent Mack Sennett Comedy, Capital News Review and the feature, a full three-hour entertainment is offered. Special cars will again await patrons to-night.

To-night will see the last presentation of the William Fox super-special, "If Winter Comes," which has been attracting capacity audiences at the Capitol Theatre. This powerful picturization of the celebrated novel by A. S. M. Hutchinson, has been setting new records wherever shown and is declared by Peterboro theatre-goers to be one of the best pictures ever shown here. The remarkable work of Percy Marmont as the whimsical Mark Sabre of the book and Anne Forrest's characterization of Nona, make a deep impression. It is safe to say that through the 12 reels that make up "If Winter Comes," the audience is held spellbound. The court-room scene is one of the most gripping ever filmed. The last three days of this week at the Capitol will see Jack Holt in "A Gentleman of Leisure"; Larry Semon in his latest comedy hit, "The Gown Shop," and the official pictures of the Dempsey-Firpo fight in fast and slow motion, thus allowing an excellent view of the greatest fight in heavyweight history. The famous wallop that knocked Dempsey through the ropes is shown with marvellous detail. This picture is just as good as seeing the real fight from a ringside seat.

One of the coming attractions announced by the Capital is Harold Lloyd in his newest feature comedy, "Why Worry," which will be presented at an early date.

SANTAL MIDY CAPSULES
Say to Take—Quick to Relieve
CATARRH of the BLADDER
Each Capsule bears name MIDY
Beware of counterfeits

AT THE ROYAL.

SQUIBS WINS THE CALCUTTA SWEEP.

Boulevards of Paris Shocked By Funny English Blokes — Royal To-Morrow.

The habitues of the Paris boulevards were treated to some real fun when the English director, Mr. Pearson, brought those delightful characters, Sam 'Opkins, Squibs and P. C. Charlie Lee, over there to take many of the scenes of the latest and biggest English comedy hit, "Squibs Wins the Calcutta Sweep." The fastidious Parisian was shocked and delighted at the sight of Sam 'Opkins, the English bloke, all arrayed in a French walking suit, with silk hat and spats, and almost perfect as to dress, but nevertheless being marked all over with the characteristic of a bloke, and going through his screamingly funny gesticulations in a manner that almost made the Arch de Triomphe scream with laughter.

Much of the action of "Squibs Wins the Calcutta Sweep" takes place on the streets of Paris, and as in the picture, "Me and My Gal," where remarkable views of Piccadilly Circus and other famous sections of London were shown as the story was unfolded, in this picture the boulevards of Paris figure prominently. The director took the whole company across the Channel, and the views of Paris are a treat to the eye, and the fun that is experienced there by the spectator as he follows the antics of those wonderful English characters, Squibs, 'Opkins and Charlie Lee, is such as will not be forgotten for a long time to come.

The leading actors in this wonderful English comedy are Betty Balfour, the darling of the Old Country, who again takes the part of Squibs, the flower girl, and Hugh E. Wright, the funniest bloke in England. Hugh E. Wright is the same actor who took the part of Sam 'Opkins in the other English comedy, "Me and My Gal," and who also took one of the leading parts in that never-to-be-forgotten film, "The Better 'Ole." Hugh E. Wright is rated in England as just about the funniest comedian in the world, and is considered over there to be funnier than Harold Lloyd, Charlie Chaplin, or any of the American funmakers.

"Squibs Wins the Calcutta Sweep" went over in England to bigger success than that other famous film, "Me and My Gal," and when it plays it is expected to take the whole country by storm.

LOCAL SUNDAY SCHOOL MEETING PARK STREET

The local Sunday school convention was held last evening at the Park street Baptist church, at which there was a large attendance. Supper was served at 6.30 p.m. in the Sunday school room. After the supper a very interesting programme was given in the church auditorium. Mr. James I. Mabee, Supt of Park street Sunday school, occupied the chair.

Opening Hymn.
Scriptural Reading— Rev. (Dr.) Rose.
Prayer—Rev. MacKinnon.
Address—Rev. Harold Young.
Hymn.
Address—Rev. Robt. Pogue.
Remarks by President of local Association—Mr. J. Edgar.

Vote of thanks to ladies of Park street church, also to the speakers of the evening, Rev. H. Young and Rev. Robt. Pogue, was moved by Mr. J. Edgar, seconded by Mr. Sargeant.

Benediction— Rev. Mr. Richardson.

ROYAL Last Time TO-NIGHT

Leicester Square, Whitechapel and Piccadilly

All Aboard for Blighty the Land of a Million Blokes

Squibs the little flower girl on Piccadilly Circus, with one of her English smiles, could have for a Bloke any Blighter in Blighty.

BETTY BALFOUR

As Squibs will charm, captivate and entrance you in the greatest of all English comedies.

"Squibs Wins the Calcutta Sweep"

ROYAL Thur., Fri. & Sat.

Two Shows Saturday Night 7 - 9

What's *Your* Money Worth?

A RUSSIAN rouble used to be worth more than fifty cents. To-day, you can buy tens of thousands of them for one perfectly good Canadian dollar.

The value of a coin is determined by its purchasing power. If you can make a dollar work harder for you than it will for your neighbor, your money is worth more than his.

There's one sure way to get the most for your money. Read the advertisements and know what you want before you buy.

The advertisements will tell you what is new and good. They will give you the latest ideas and improvements in the very things that concern you most in life. They will help you live better, eat better, sleep better and dress better at less cost.

You will be surprised at the world of interest and the wealth of new ideas you will find in running through the advertisements in this paper.

Get the most out of your money by reading the advertisments

LOCALS

Diamond L.O.L., No. 80, are holding their first Euchre and Dance of the season, in Victoria Hall, on Friday evening, October 19th. Everybody come and have a good time. Prizes given. Members please bring the refreshments. Admission 25c. 2d17 18 4005

DR. T. P. McCULLOUGH,

Eye, Ear, Nose and Throat Specialist, 166 Brock St. Phone 36W. dtf

W. LAWSON

Piano Tuning and Repairs. 20 year's experience. 533 Chamberlain street. 'Phone 1953W. 3d 98 3792

SHELTER SEWING MEETING.

A sewing meeting will be held at the Children's Shelter on Thursday afternoon at 2.30.

MANLEY BROS.

General Carting, Local and Long Distance Hauling. 'Phone 855W.— 48d-w-s-127-1415

W. J. CLANCY, AUTO LIVERY.

'Phone 1838. For Taxi Service, New 7Passenger Studebaker Sedan. 26d-116-4014

HAROLD DUNFORD'S AUTO LIVERY.

Call 224 for Taxi and Auto Service. New Seven-Passenger Studebaker in Service. 78d-199

HARDWOOD AND MIXED WOOD

½ cord 12" Dry Hardwood ..$7.00
½ cord 12" Dry Mixed Wood .$4.75
H. H. Dinsdale, 'Phone 153
191 1-2 Charlotte Street dtf

THE DOMINION BANK

A reassuring notice from the Canadian Bankers' Association is posted to-day in the window of the Peterborough Branch of the Dominion Bank.

THE KING'S DAUGHTERS

Are having a Tea and Sale of Home-made Cooking and Fancy Work in the Auxiliary Room of the G.W.V.A., on Thursday, 18th October. Admission 25c. 2d-15-17-3993

REMOVAL NOTICE.

G. Dunford's Auto Livery and Baggage Transfer has been moved from 167 Brock Street to 384 Aylmer Street. 'Phone 518. 26d-116-4013

DANCE IN LAKEFIELD.

Don't forget Dance in the Town Hall, Lakefield, Friday, October 19. Comet bus leaves Post Office 8:30 o'clock. Good music and refreshments. 4d12 13 17 18 3969

REHEARSAL TO-NIGHT

This evening the ladies of the Peterboro Kiwanis Club are asked to meet at seven o'clock in the Business College for rehearsal in connection with the Revue the club is putting on next month.

AUTO TOPS

Curtains and Cushions recovered and repaired. Celluloid (Mica) and glass windows installed and repaired. Address Rear of 464 George street, Peterboro. G. R. McCrea. 52d 103

FOR BETTER HEALTH

Consult DR. LANGFORD, Chiropractor. Office, Bank of Toronto Chambers. Hours—10-12 a.m., 2-4 and 7-8 p.m. At Lakefield Tuesday and Friday afternoon. dtf.

BOY SCOUTS, ATTENTION!

$1.00 will Buy a Splendid Telescope. Special Price. Just a few left. See Window.....Fowler's Optical Parlour, 373 George Street d-t-f

COMBINE I.O.D.E. FORCES

The four chapters of I.O.D.E. in the city propose to combine forces and hold an Armistice day tea in the Armouries on Friday, November ninth

The proceeds to be given to I.O.D.E. War Memorial Fund. Please reserve this date. Come to the tea and do your bit toward helping some worthy scholar to a better education. 1d 91 4011

HEAR REV. C. W. ROSE TO-NIGHT.

All who are interested in Bible Study are reminded of the second talk of Rev. C. W. Rose's series on "Fundamental Facts of the Christian Religion," in the Murray street Baptist church to-night, at 8 o'clock. The subject to-night will be "God Revealed in Scripture." All are cordially invited.

DOMINION, PROVINCIAL AND CORPORATION BONDS.

"INVESTMENTS SUPREME."

Dominion of Canada, 98.25, paying 5.13 per cent. Ontario Government, 98, paying 5.14 per cent.

Ontario Government Bonds will be quickly taken up. Act promptly. Dominion of Canada Bonds, maturing Nov. 1st, 1923, taken at par on new Ontario issue. Reg. H. Turner, 543 George Street. Phone 501. dtf

CIVILIZE MEN OLD AT FORTY.

The highest authority in America, Prof. McCollum, says: "Old age disease deaths have doubled within thirty years, every year younger persons being attacked, due mostly to faulty foods." In these thirty years patent white flour and refined cereals were invented and diseases of the heart, arteries, kidneys, brain, nerves, and digestive organs have kept even pace with their ever-increasing use, until now 165,000 young people die each year in the States alone under 40, from diseases which belong to 70 or beyond.

A return to a natural, unrefined, non-acid dietry of whole grains, milk, eggs, leafy vegetables, and fruits will go far to protect civilized man from the ravages of these diseases, unknown to simple races who do not use refined products.

Roman Meal is the only non-acid grain or cereal food, 400 parts "Excess Alkali" in each 1,000 parts, alkaline enough to correct the "Excess Acids" of white flour, other cereals, meats, fats and sweets, all known to modern food science as "Excess Acid" foods, because they turn the blood from its natural alkalinity to acid. Acid blood lowers vitality, irritates vital organs, prevents body repair, prematurely bringing on old age and disease. Roman Meal keeps the blood alkaline or non-acid, relieves the organs of irritation and strain and rebuilds them, restoring youthfulness and vigor of body and mind. Being non-acid it cools the blood and keeps you upstanding and fit.

Use Roman Meal every day. It makes delicious porridge, muffins, pancakes, johnnycake, etc. Add it to your white flour baking to improve its flavor and to restore valuable properties lost in making flour white. All grocers sell Roman Meal.

ENTERTAINMENT FOR HALLOWEEN

Books at Library Tell Of Costumes, Menus And Games for Parties and Fancy Dress Affairs.

Hallowe'en, with its frolic of witches and wizards, will soon be here, and it is not too soon for those who contemplate holding parties or attending fancy dress balls, to be preparing for the event.

All Hallow's Eve, Halloweve, or, as it is more commonly known, Hallowe'en, is a relic of pagan times. There is nothing in the church observance of the ensuing day. All Saints' Day, to have originated such extraordinary notions as are linked up with this celebrated festival, or such remarkable practices as those by which it is distinguished.

This is the night on which spirits walk abroad, and up to a few years ago they were not solely of the other world. The night is one of hilarity; parties, dances and charades entice all classes of the community into frolic.

Many Hints Given.

To those who seek new ideas for games or decorations the Public Library is a gold mine. Many books are available there on all subjects connected with the holiady, from a treatise on the day itself to instructions for the making of fancy paper costimes. With Thanksgiving day so close to Hallowe'en the magazines which are there to be found will prove invaluable to the hostess with their lists of menus and suggestions for entertainment.

Dennison's Party Books may be obtained, and Dennison's Book of Costumes and Decorations will provide just the out-of-the-way fancy dress that is wanted for the Hallowe'en party.

For those who wish to learn of the origin of the day there is "A Book of Days," and the organizer of card parties has at his disposal several excellent books on the subject.

Society

Mr. and Mrs. George Milburn, Chemong Road, announce the engagement of their eldest daughter, Beatrice Mae, to Mr. Russell Ingram Dunford, son of Mr. W. J. Dunford, Lakefield, marriage to take place quietly early in November.

Miss Mabel Warne leaves to-morrow morning for Hollywood, California.

Mrs. (Dr.) C. H. Fulford (nee Jean Macfarlane) will receive for the first time, since her marriage, at her home 297 Elias Avenue, on Saturday, October 20, from four to six o'clock. 2d

Among the local representatives of Anglican Young Peoples' Associations who will attend the coming of age anniversary, the twenty-first annual gathering of the Dominion Conference of the A.Y.P.A. in London from the 18th to the 21st of this month, are the following: Misses Jean Horsfield and Irene Herridge representing St. John's Church Mrs. H. E. Connolly from All Saints' Church Leslie Seels from St. George's Church and Messrs. Heber Rogers George Curtis Gordon Maniece and Floyd Curtis from St. Luke's Church. The party from St. Luke's will go by motor. The other representatives from Peterborough will leave by train for London on Thursday morning joining the Toronto contingent at two o'clock, and the Hamilton and St. Catharines sections later in the day. Representatives from the district include Miss Blanche Graham of Lakefield, president of the local District Council, Mr Hill from Omemee, and Mr. Pitt from Millbrook

The Women's Missionary Society of Trinity Methodist Church had, at the suggestion of Mrs. A. J. Langford, adopted a method by which the whole society is divided into groups of twelve or thirteen ladies each. Each group, in turn, with its leader in charge, supervises the programme of meetings throughout the winter season. The October meeting of the society was held yesterday afternoon in the Reid Street Hall, with a good attendance of about sixty of the members of the organisation. Group B, led by Mrs. R. Bugg, was in charge, and an interesting programme was presented, which included a report of the recent Bethany convention, given by Mrs. S. D. Carver, and a vocal solo by Miss Annie Rigby.

Mrs. Howard Fallis has returned to Lennox County, where she is speaking in the interests of the Conservative candidate in the coming by-election.

Mrs. L. J. Vogler, of Rochester, N.Y., who has been visiting her sister, Mrs. F. J. Murray, Reid Street, has returned home.

Chief Daniel Thompson, formerly of Peterborough Police Force and now of Windsor, is in the city.

There are 40,000 lakes in Newfoundland.

Wedding Gifts for October Brides

The Bride will be pleased with any of these New Gifts:

Silver Tea Set
Cabinet of Silver
Casserole
Pie Plate
Fern Dish
Bread Tray
Cut-glass Berry Set
Cut-glass Water Set
Fruit Bowl
Comporte
Mantel Clock

Also a Wonderful Assortment of Gifts from $1.50 to $5.00.

Warne Bros.
DIAMOND HALL
349 George Street

CROP REPORT

Th following is a summary of returns made by the agricultural representatives to the Ontario Department of Agriculture:

Fall wheat is looking most promising, but varies in length from a comparatively heavy top to the showing from seed sown a week ago. The bulk of the crop was put in during the first three weeks in September.

Fall ploughing is fairly well advanced, but has been halted in some quarters by the land getting rather dry and hard. With favourable weather a big acreage will be turned under this season.

There is a keen demand for farm labour practically all ove the Province, but the rate of wages offered for the winter months do not appear to be attractive. Many calls are being made on the Soldiers' Settlement Board for men, many of whom went West on harvesting excursions.

Kent—Beets this year are a good crop, and according to the tests made to date the percentage of the sugar content is high. Tests run from 12 per cent. to 25 per cent., with an average of 16 to 16.5 per cent. Reports from good farmers show 10 to 12 tons per acre.

Tobacco and corn conditions are thus described by the Essex representative:

It is now possible to form an approximate idea of the loss caused by the destructive frost on the 15th of September. This was the first killing frost of this character that has come to this couny at this time in 23 years, and it found the tobacco growers particularly unprepared for it. There was a loss in the selling value of the five and one-half million pounds of bright tobacco grown here of at least 45 per cent. The loss in connection with the Burley and other coarse grades of tobacco was at least 75 per cent. of the total crop of some three million pounds. The loss among tobacco growers alone will not be less than $1,250,000. The early planted corn was not badly damaged. The ears are matured and filled out well. The later planted corn was not badly damaged planted corn will not be suitable for seed purposes, but can be utilised for feed. The total supply of seed corn will be considerably lowered this year over previous years, but from present indications it would seem there will be an ample quantity of first-class seed corn to supply the requirements of Ontario and Eastern Canada.

Kenora—All grains have turned out an excellent yield. Red clover is the only disappointment from the seed standpoint: this crop, however, has made excellent hay. One farmer has 77 bushels of alsike seed to sell. This was taken from an 11-acre field, which took second prize in the standing field crop competition this year.

Algoma—The potato crop this year is excellent and harvested under ideal conditions, quite a few fields are running 200 bags to the acre. Potatoes are selling at $1.00 per bag in the field.

Hastings—Many of the larger potato growers find the crop better than was expected. Dooley or Rural New Yorker are apparently giving better yields than other varieties.

Middlesex — Wheat is selling around 95c per bushel, which is less than the price of shorts. Farmers are holding, preferring to feed at that price.

Dundas — The apple market is fairly brisk this fall, prices are good, one grower having delivered several barrels of St. Lawrence to Montreal, receiving $10.00 net.

Elgin — Milk supply is keeping up very well. Condensory paying $2.00 per cwt. now, with prospects of a raise. Good demand for dairy products at prices that are considered very satisfactory.

Northumberland—Some local sales of pure-bred Holsteins have realised very low prices, although pure-bred cows and heifers of good size and reasonable good type, have brought fair prices.

Good dairy cows in milk are selling at auction sales in Prescott and Russell at from $40.00 to $60.00. In Dundas dairy cows are said to be bringing from $60.00 to $100.00.

The Manitoulin representative deplores the fact that owing to the shortage of feed upon the Island a number of young cattle are being shipped out at a very low price.

North Simcoe — Lambs of high quality were sold early this week at 13 1-2c, nearly 2c higher than the previous week. Sheep are becoming increasingly popular.

Algoma — The milk and cream supply are keeping up well. From eight cows one man realised $150.00 from the sale of cream for September.

Financial News and Views

Canadian Stock Exchange — And Mines

New York Stock Exchang — and Curb Prices

Today's Quotations and Opinions and Reviews of the Markets.

Quotations supplied by Arthur Hawley.

New York, October 17. United Press. — The industrial average as compared by Dow, Jones & Company exactly duplicated the low for the year at the previous close, and speculative attention was turned at the oepning of the stock market today to whether sufficient support would develop to keep this level intact. The consideration dwarfed the outside news although some uneasiness was aroused by the civic disturbances in Berlin.

Leading industrial stocks continued to display a heavy tone in the dealings while a number of new lows on the movement were reached in the rail lists. Stocks continued under pressure throughout the first hour. Northern Pacific reached a further new low for the year while Kelly-Springfield and United States Industrial Alcohol were the heaviest features of the industrials.

Improvement in steel orders since the first of the month has not been reflected in the stock market while October steel unfilled orders may show a decline the shrinkage is likely to be smaller than in September. There has been a better demand from the railways and the automobile companies. Japan and the oil companies are beginning to show more activity on the buying side.

General Motors has purchased sufficient steel to keep its plants in full operation for the remainder of the year. The steel companies are not going to have a bad last quarter by any means; earnings may be smaller than in the preceding quarter but all well-established companies will show a substantial gain over dividends.

Finding little stock for sale at around the year's low, traders attempted to bring about a rally in the late morning. J. J. Manning was the principal buyer of American Can, while Steel, Baldwin and Studebaker were also taken in blocks large enough to indicate powerful interests were at work.

Steel rebounded more than a point to 87¼ and proportionate recoveries took place in other speculative issues, Bell-Wethers, Endicott Johnson continued heavy, breaking into new low ground for the year at 59¼ ...Opening prices included United States Steel 86¼ up 1-8, Pan American 56 off ¼; B 53¼ off 1-8; Baldwin 115 1-2 up 5-8, American Can 91 up ½; Studebaker 94 3-4; Northern Pacific 51¼ up 5-8; American Woollen 71 up 1-2; Reading 74 1-8, up ¼; New York Central 99 7-8 off 1-8; Dupont 123¼ off 1-4; Baltimore and Ohio 55 5-8 up 3-8; Canadian Pacific 42 5-8 off 3-8. Southern Railway 32 5-8 off 1-8.

NEW YORK STOCKS.

	High	Low	Close
Allied Chem....	61⅞	60⅝	61⅞
American Can...	92½	91⅜	92½
Amer. Loco.	69¾	68½	69¾
Amer. Smelters..	55⅞	55¾	55¾
Amer .Sugar....	58¾	57¼	58½
Amer. Tobacco..	55½	55½	55½
Amer. Woollen.	71½	70¼	71½
Anaconda Cop...	35¾	35¼	35¼
Atchison R.R. ..	96	95⅝	96
Baldwin Loco ..	116½	114¾	116½
Balt. & Ohio...	55⅞	55¾	55¾
Beth. Steel	47⅛	46⅝	46⅞
Cal. Pete.	18½	18½	18½
C. P. R.	143	142⅝	143
Cent. Leather ..	14	14	14
Ches. & Ohio..	25⅝	25⅛	25⅝
Chile Copper...	26	25½	26
Coca-Cola	70⅜	69¼	70⅜
Corn Products..	123	122⅜	123
Cuba Am. Sugar	29¾	29¾	29¾
Marine Preferred	24	22¾	24
Cosden Oil	25⅜	25¼	25⅜
Crucible Steel..	59¼	58¼	59¼
Submarine	9½	8⅞	9½
Davison Chem...	45½	35⅜	45
Erie R. R.	13½	13½	13½
Famous Players	69	68¼	68¾
Gen. Asphalt...	27	26¾	27
Gen. Motors ...	13¾	13¾	13¾
Gulf State Steel	73⅜	71¾	73
Houston Oil	48	48	48
Ind. Alcohol ...	49½	48¼	49½
Int. Nickel	11¾	11¼	11¾
N. Y. Central ..	100⅝	99¾	100⅜
Cons. Gas	60¼	—	—
Kennecott	32⅜	32⅛	32⅜
Kelly Spring. ...	22	21¾	22
Prod. & Ref. ...	21¾	20½	21
Pan-Amer. A ...	56⅞	55½	55½
Pan-Amer. B ..	53⅞	52½	53¾
Republican	12½	—	—
U. S. Rubber ...	36½	35¼	35¼
Sinclair	18¾	18⅛	18¾
Studebaker	96⅛	95⅝	96
St. Paul Pfd. ...	24¼	23⅞	23⅞
U. S. Steel	87	86¼	86⅝
Union Pacific ...	127⅝	126⅞	127⅝
North. Pacific ...	51½	50¾	50⅝
North-West	60	58¾	59¾
Pacific C. & O. .	38	36¾	38
Reading	75¼	74⅛	75¼
Sears Roebuck ..	78	76⅛	78
South. Railway ..	32¾	32⅝	32⅜

CANADIAN STOCKS.

MINING STOCKS.

GOLD.

	Asked	Bid.
Apex	3½	3
Argonaut Gold	70	68
Atlas	4½	4½
Baldwin	6	5¾
Clifton..	16	15½
Davidson...	5½	
Dome....	38.50	37.50
Loraine..	19½	19
Goldale..	59	58½
Golf Reef	¼	1¾
Hollinger..	11.15	11.10
Hunton	7	—
Hattie Gold	13	12¾
Keora	7½	6½
Kirkland Lake	40	38½
Lake Shore..	345	340
McIntyre Mines	1690	16.50
Moneta..	17	16
New Ray	47	46
Nipissing..	575	565
Porc. Crown	9¾	9
Preston..	12½	12¾
Preston East Dome..	12½	12
Tech Hughes	128	127
Consolidated Wood ..	29½	29
Wakenda	5	4
Wasapika	4½	4¾
West Tree	6	5½

SILVER.

Beaver..	30	29
Castle Trethewey...	35	34½
Crown Reserve	64	63
La Rose..	24	20
McKinley	13	12½
Mining Corp.	295	285
Vipond	91	90
Temiskaming	35	34

	High	Low	Close
Atlantic Sugar ..	15⅞	15⅞	15⅞
Brazilian	43	—	—
Bell Tel.	123½	—	—
C. P. R.	146	—	—
Can. Steam. Pfd.	48½	—	—
Cement	84½	—	—
Gen. Elec.	107	105⅝	106¾
Smelters	26⅛	—	—
St. of Canada ...	65¼	65	65¼
Toronto Rly. ...	80¼	77½	80¼
Twin Cities	67	—	—
Canada Bread ..	63	—	—
Br. Emp. Steel .	14½	—	—
Winnipeg Rly. ..	29	28⅝	29

CHICAGO GRAIN.

WHEAT.

	High	Low	Close
May	112⅜	111	111¾
Sept.	109½	107¾	107¾
Dec.	108¾	106¾	106¾

CORN.

May	78¼	76¾	76¾
Sept.	85½	85	85
Dec.	78¼	76¾	76¾

OATS.

Sept.	44⅜	—	—
Dec.	44¼	—	—

CHICAGO SETTING NEW RECORD FOR DIVORCES

CHICAGO, Oct. 17 (United Press).—Chicago sets the divorce court speed record for the United States by granting a decree to separate married couple a every 12¾ minutes.

To "unwed" couples in this record time requires the work of several judges. At times the rate of granting divorces has been speeded up until each 8¾ minutes a couple stepped before the judge together and left in different directions.

Two yea s ago a London judge set a record by granting thirty divorces in little less than an hour. For speed, the London court made a new record, but for sustained rapid handling of cases Chicago judges, granting 903 decrees in a month, are thought to have established the record.

The number of divorces per 100,000 population has been rapidly increasing here. From 128 in 1906 the number has jumped to 201 in 1922 and is still increasing, according to the statistics available for this year.

In Cook County there has been a divorce for every six marriages during the past year. The proportion of divorces to marriages is increasing rapidly and will be one divorce to every five marriages in a short time, it is thought.

FALL SAILINGS to Europe

To England and the Continent where the gaieties of the "season" are now in full swing, the White Star-Dominion Line provides an unexcelled service at the most moderate rates.

Montreal-Quebec-Liverpool
CANADA Oct. 20 Nov. 17
REGINA (New) Oct. 27 Nov. 24
DORIC (New).. Nov. 17

White Star, Red Star, and American Lines, regular sailings from New York. Rates and Details

H. G. THORLEY,
41 King St., E. Toronto, or Local Agents.

WHITE STAR DOMINION LINE

BUY YOUR HARDWOOD NOW

Yesterday afternoon Five Carloads of Hardwood arrived in the City, and the contents can be inspected at Peter Hamilton Siding. It is all Hardwood. If you take advantage of this opportunity to have it delivered direct from Car, instead of from Yard, you can obtain it at the following prices:

Lot Number One—$13.00 a Cord, cut in stove length.
Lot Number Two—$12.00 a Cord, cut in stove length.
Lot Number Three—$11.00 a Cord, cut in stove length.

The last-named lot at $11.00 a Cord is a good deal better buying than Soft or Mixed Wood at $6.75 a Load. For 50 cents more you can get Half a Cord of Hardwood.

W. H. BAKER Peterborough Planing Mill, Dublin St. Telephone 506.

TIPSTER USES BELMONT'S NAME; BETTOR ASKS $27,000 FOR WIN.

NEW YORK, Oct. 17.—Because he is alleged to have told how his mother had reared all of August Belmont's children and for that reason he was often "the confidant of the banker," when the latter had a "good thing" in a race, John D. Gratter, 40, a negro waiter, of 414 St. Nicholas Avenue, found himself facing Magistrate George W. Simpson in Essex Market Court on a charge of grand larceny.

Louis Deneroff, a druggist, of 544 West Fourteenth Street, alleged Gratter had got $5,000 from him to play on Little Army, a horse running at Havre de Grace, and although the horse won he had not been able to collect either his money or his winnings. Gratter pleaded not guilty and was held in $5.000 for examination.

Deneroff told the Magistrate he gave Gratter $5,000 to finance the tip on Little Amy. The druggist testified Little Amy was first at $4.20 to $1. These odds, Deneroff said, showed his $5.000 had grown to $27,000. Gratter then told him, Deneroff alleged, he could not find the bookmaker, whose name was said to be Williams, of Jersey City. Deneroff notified the police and Detective William Crowley and the druggist went to Harlem on Sunday where they located Gratter, who was arrested. Deneroff said he would not press the charge if he could collect his winnings.

Grocery Specials!

9lb. Granulated Sugar	95c
Potatoes, Peck	23c
Laundry Soap, 10 Bars for	67c
orn Flakes, 3 for	25c
Rolled Oats, 12 for	45c
Farina, 8lb. for	45c
Seeded Raisins, 2lb. for	23c
Seedless Raisins, 2lb. for	23c
Seedless Raisins, Package	14c
Seeded Raisins, Package	14c
New Apricots, lb.	14c
New Currants, lb.	15c
Dried Peaches, lb.	13c
Layer Figs, lb.	27c
Hallowe Dates, lb.	9c
Cooking Apples, Peck	40c
Cooking Onions, peck	60c
Domestic Shotening, 2lb. for	33c
Pure Lard, 2lb. for	35c
3 Jelly Powders	23c
Sliced Pineapple, 2 for	45c
Blue Rose Rice, 3lb. for	21c
Silver Gloss Starch, 2 for	23c
Corn Starch, 3 for	25c
Bulk Starch, 3 for	23c
Clover Honey, 5lb. Pail	70c
Comb Honey	22c
Brunswick Sardines, 4 Tins	25c
Frey Bentos C. Beef	33c
Campbell's Tomato Soup, 2 for	23c

J. E. LILLICO
Cor. Charlotte and Downie Streets.
'Phone 271

FRESH FISH

Salmon Trout, Sliced, lb.	24c
Half of Fish, per lb.	22c

(This Fish will be on Sale at each of my Stores)

Pure Jam, Raspberry and Strawberry, in 4lb. Glass Jars, New Pack	$1.15
24lb. S.M. Pastry Flour	79c
7lb. S.M. Pastry Flour	25c
9lb. Sugar (with $2.00 order) for	95c
20 Dozen Only Quart Gems, Special, per Dozen	$1.03
10lb. Rolled Oats for	39c
10 Bars Surprise Soap	66c
Seedless Raisins, 3lb. for	36c
Campbells Soups, 4 Tins for	49c
Large Tiger Brand Catsup	22c
Domestic Shortening, Bulk, 5lb. per lb.	16c
Standard Peas, Corn, Tomatoes, per Can	12c
Corn Starch, 3 Packages for	24c
4 Packages Shredded Wheat for	46c

Mendell Braund
THREE STORES:
Cor. Park and Albert Sts. Phone 2129
571 Chamberlain St. Phone 1847W.
Cor. Lock and Lansdowne Streets. Phone 1980.

Dr. Goodwin
Chiropractor
Palmer Graduate
106-108 Barrie Building
Lady Attendant 'Phone 431
Hours 10-12 a.m., 2-4 and 7-8 p.m.
Office closed Tuesday and Thursday Evenings.

OPEN A CHARGE ACCOUNT
WITH THE HOME FURNISHING COMPANY.
We sell furniture, house furnishings, carpets, rugs, stoves, and ranges, baby carriages, beds and bedding, etc. On easy weekly payments to suit you.
HOME FURNISHING CO.
208 CHARLOTTE STREET.

OUR SERVICE POSSESSES A SYMBOL OF RESPECTFUL REGARD
BELLEGHEM'S FUNERAL SERVICE PHONE 83
AMBULANCE

IN MEMORIAM.

In loving remembrance of my dear mother, Mrs. Frank Larone, formerly Mrs. Charles McNutt, who departed this life Oct .16th, 1922:
This day brings back to memory
A loved one called to rest,
And those who think of her to-day
Are those who loved her best.

But some day we will meet her,
Some day we know not when
We will clasp her hand in a better land
Never to part again
—Inserted by Her Loving Daughter, Eva, Mrs Victor Sweeting, Springville.

IN MEMORIAM.

In loving memory of our dear mother, wife of James Eggleton, who departed this life Oct. 18th, 1919:

Her memory is as dear
to-day
As in the hour she passed away.

—Husband and Children.

Shur-on Glasses

Many Dangers From Poor Eyesight

Eleven per cent of all the Permanent Accidents in Industry in this country are due to bad eyesight. Over and above the material results of good eyesight, it has been demonstrated that good eyes are necessary to good health.

M. J. ROCHE
OPTOMETRIST
188 CHARLOTTE

NUT-KRUST ELECTRIC BAKERY
Exacting Clean. Quality Supreme.

BUNS

Made Fresh Every Morning In Our Sanitary Electric Kitchen.

Chelsea Buns 15c. per pan of 6
Fruit Buns 15c. per pan of 10
Plain Buns 10c. per pan of 10
Vanilla Buns ....25c. per doz
Sugar Twist Buns 15c. per doz.
Bath Buns ..... 15c. per doz.
Crown Buns ..... 20c. per doz.
Butter Cream Buns 25c. per doz.

Orders Taken For Birthday Cakes and Wedding Cakes.

Nut Krust Electric Bakery, 326 George
The Home of Wholesome Food Products.

9 lbs. SUGAR, 95c

3 Palmolive Soap	20c	New Cheese, lb.	29c
2 Shredded Wheat	23c	6 lbs. Rolled Oats	23c
3 Quaker Corn Flakes	25c	H. A. Margarine	24c
Seedless Raisins, clean, new stock, lb.	11c	Large Rinso, equal to 4 small pkgs. Special	23c
		Larg Chipso	23c
4 lbs. Curling Marmalade	59c	New Dates, lb.	10c
3 Star Matches	25c	Sliced Bacon, lb.	33c
2lb. Bulk Lion Brand Macaroni	23c	Cabbage	5c, 10c and 15c
McGregor's Sausage, lb.	30c	2 lbs. Bulk Cocoa (This is Baker's Pure Cocoa.)	23c
5lb. Crown Syrup	37c	4lb. Pure Strawberry Jam	79c
2 lbs. New Prunes	25c		

60 Hunter St. E. — Bowles CASH & CARRY GROCERY — 168 Charlotte Street

GOOD NEWS
MR. ALEXANDER MARSHALL
Of Scotland.
Will Commence a Series of Meetings in
GOSPEL HALL SUNDAY, OCT. 21
This is really good news for hundreds in Peterborough.
Mr. Marshall is one of the best known preachers in Scotland.
KEEP THE WHOLE WEEK OPEN.

"It's Confidence that Does It."

Grapes
Blue Concord and White 6-Quart Basket 50c
Black Rogers, 6-Quart Basket ... 60c
Red Rogers, 6-Quart Basket 55c

6 qt. basket Concords to clear at 35c

PEARS		APPLES	
11-Quart Basket	$1.15	Mackintosh, the Finest Eating Apple, Peck	85c
TOMATOES		½-Peck	45c
11-Quart Basket	65c	Wealthy, Peck	50c
POTATOES		Cooking Apples, Peck	40c
2 Pecks	55c		

Give Every Boy a Y. M. C. A. Membership

Porter S. White COMPANY
334 GEORGE ST.
2 Phones 1960, 1961

TEA AND COFFEE OUR Blends Please.

Electricity for your home —more power to you.
—Mr. Electro-serve.

THE same invisible giant that runs the electric trains should work for you in your home on wash day. An "Easy" washes your clothes clean and you can have them on the line in the early morn. Small payment down and it practically pays for itself.

SERVICE
PETERBOROUGH UTILITIES COMMISSION
"Do It Electrically"
H. O. FISK, M.E.I.C., MANAGER
PHONE 1218

DEMPSEY-FIRPO FIGHT PICTURES and Jack Holt CAPITOL TODAY!

The Evening Examiner

PROBABILITIES. Fair to-day, showery to-night and to-morrow, with strong winds.

VOL. LIII., No. 91 PETERBOROUGH, THURSDAY, OCTOBER 18, 1923 PRICE THREE CENTS

RESERVED SEAT TICKETS for ROTARY CONCERT, MONDAY, OCTOBER 29th, may be had from any Rotarian. Get Yours Quick

AFTERMATH OF FIRE RESULTS MURDER CHARGE

Six Persons Lost Their Lives in New York Fire Said to Have Been Set.

TWO MEN ARRESTFD

NEW YORK, Oct. 18.—(Canadian Press).—A sensational aftermath of the fire which early last Monday destroyed a Brooklyn home and caused the death of six persons, came to-day with the arrest of William A. Ford, a real estate broker and son-in-law of one of the fire victims, and Raymond Anderson, on charges of murder and arson.

A third man, James R. Lynch, was held as a witness, and a fourth is being sought.

Ford is a son-in-law of George Keim, playwright, whose death in the fire came on the eve of the production of his first play. The arrest followed an all-night grilling of the prisoners by Fire Marshal Brophy, who declared he had obtained a confession from Anderson. Ill-feeling between Keim and his son-in-law was said to have existed for several years.

Anderson, according to Brophy, accused Ford and an unidentified man, also a stranger to him, of having driven to Keim's home early Monday morning after they had spent Sunday evening with two girls, and with having fired the house. Keim, three women and two other men perished in the flames.

EVENT BELIVED TO BE WITHOUT A PRECEDENT

OLEAN, N.Y., Oct. 18. — Canadian Press. — An event believed to be without precedent in New York State, took place in this city last night, when Olean Council, No. 338, Knights of Columbus, presented Rev. G. R. Williamson, D.D., former pastor of the First Methodist Episcopal Church, with a thirty-second degree Masonic ring. The occasion was a public farewell reception for the clergyman, who has been appointed pastor of the First Methodist Episcopal Church, North Tonawanda.

WOOD FOR SALE.

WE ARE NOW TAKING ORDERS FOR MORE OF THOSE EXCELLENT DRY HARDWOOD SLABS, 12 INCH LENGTHS, ALSO HEAVY CUT HEMLOCK SLABS FOR QUICK DELIVERY. PETERBOROUGH LUMBER CO., LTD. PHONE 545. 3d96 4028

WANTED — MOULDERS FOR FURNACE WORK; ONLY EXPERIENCED MEN ON LIGHT WORK NEED APPLY. PHONE OR WRITE REG. MICKS, FOREMAN NATIONAL FURNACE AND FOUNDRY LTD., BEAVERTON. 1d91 4010

BUY HARDWOOD NOW.

BUY YOUR HARDWOOD CUT AND SPLIT AT $11, $12 AND $13 A CORD, DELIVERED TO ANY PART OF THE CITY. MIXED WOOD, $4.50 LOAD.

THE FIRST NAMED LOT AT $11.00 A CORD IS A GOOD DEAL BETTER BUYING THAN SOFT OR MIXED WOOD AT $4.75 A LOAD. FOR 50 CENTS MORE YOU CAN GET HALF A CORD OF HARDWOOD.

W. H. BAKER, PETERBOROUGH PLANING MILL, DUBLIN ST. TELEPHONE 506. 6d-98-4023.

If you would your furniture replace
Want Ad pages are the market place

READ THE WANT ADS

If inconvenient for you to call at the Examiner Office, 'phone 1600 and we will call for the advertisement and give you the cash rate, 1c. per word, figure or letter first insertion, 1-2c. per word for subsequent insertions.

Classified Adverttising, Cash.

BRUTAL MURDERS REVEAL HONORED CITIZENS AS PRESENT DAY JEKYLL AND HYDE SLAYERS

Slayers Motivated by a Paralyzing Greed for More Gold—One a Suicide and the Other Will Go to The Gallows—Both Men Enjoyed Confidence of the Community.

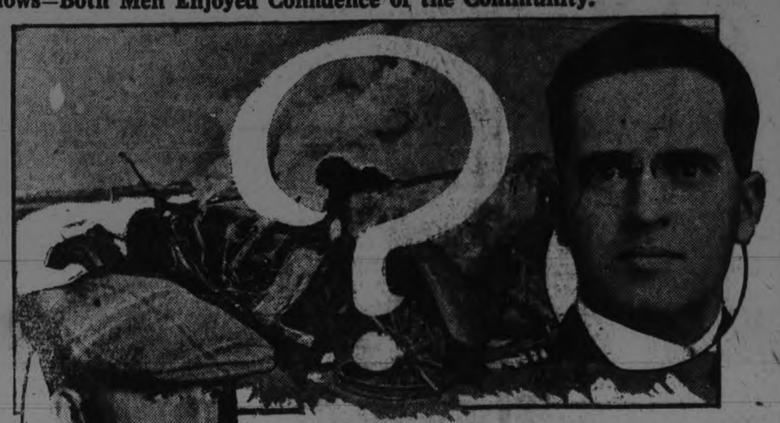

ALEXANDER KELS (LOWER LEFT), AND DR. R. M. BRUMFIELD (ABOVE), BOTH PROMINENT CITIZENS OF THEIR COMMUNITIES, AND BOTH IMPLICATED IN IDENTICAL WEIRD MURDER CASES.

LODI, Calif., Oct. 18.— Yesterday a pillar of the community, looked up to with respect—

To-day a confessed slayer, sentenced to die upon the scaffold for perpetration of one of the most revolting crimes ever charted in the history of California crime.

Such is the plight of Alexander Kels, here.

Execution awaits the once wealthy cattleman and prosperous chain meat store proprietor because he listened to the sanguinary promptings of a strange troglodyte unleashed in his brain, urging him to kill.

* * * *

Responding to the weird incantations, he lured a "ragged stranger" to his home, shot the victim, and then, placing the body in his automobile, drove away into the country, where he fired the remains in a gasoline-soaked haystack, under circumstances to indicate that Kels himself had been murdered.

The case throughout bears amazing analogy to the Jekyll-Hyde existence of Dr. R. M. Brumfield of Roseburg, Ore., who in 1921 endeavored to substitute the slain body of a rancher for his own in a wrecked auto which had been run over a cliff and dynamited.

In both instances the slayers were motivated by a paralyzing greed for more gold, which they hoped to obtain from increased insurance policies, taken out just before the ghoulish madness in their brains sent them forth on their missions of gruesome cunning.

* * * *

Both men were married and enjoyed positions of influence in their communities.

Nothing that money could buy was apparently denied them.

Dr. Brumfield did a thriving business in his dental practice.

His manner, at all times, was calm and assured, as is that of Kels, now within the shadow of the gallows.

All was calm and serene until the weird phobia overtook them, and they gave ear to the surging cries of the golden genii reeling through their tortured minds in fiendish chorus.

Then they struck!

But as surely as murder will out, and the plans of men go often amiss, Kels and Brumfield erred in their seemingly well-laid plots, and from the scant trails left behind, their ruses were uncovered, and the law clamped on its hand.

The first suspicion against the Lodi butcher was brought about because of his lack of foresight to resist eating a can of sardines, just before the murder of the man, whom he had picked up at an employment agency "to do some work on his ranch."

But when an autopsy was performed on the body, mourned as that of Kels, no traces of fish were found in the stomach.

Likewise, it was discovered, the slain man had been undernourished. From bits of cloth clinging to the half-charred flesh under one of the armpits, he was found to have been attired in heavy underwear and overalls, whereas Kels had been well fed and always wore light undergarments.

* * * *

Immediately the wheels of justice were started turning by Sheriff W. H. Riecks, who of all the 3,000 mourners which wound their way to the funeral of the town's most eminent citizen, had been the sole doubting Thomas of the authenticity of Kels' death.

He had noticed discrepancies between the stature and teeth of the victim and those of the missing butcher, but had held his peace and worked quietly alone for solution of the crime.

Shortly after, Kels was apprehended at Eureka, Calif., following a flight toward his sought-for goal in Mexico.

Trapped in a box-car he tried to kill himself by placing the muzzle of a rifle in his mouth and pulling the trigger with his foot. A defective shell, however, frustrated this attempt at self-destruction.

When brought to trial he stoically pleaded guilty and refused all offers of legal aid to obtain a commutation of sentence to life imprisonment on the grounds of insanity.

His wife, who believes him dead, lies near death's door in a local hospital suffering from a complication of strain, brought on by grief and her near approach to motherhood.

Public sentiment has been raised to high pitch by the brutal crime and the deception which Kels practiced on the community.

But with the madness gone from his brain, the convicted man waits unmoved for his doom, as much a psychological riddle as was Dr. Brumfield, who hanged himself in his death cell just a few days before the hangman was to receive him.

GOOD RESULTS ARE OBTAINED FROM GARDENS

Inmates of Protestant Home Help To Keep Down the High Cost of Living.

ANNUAL MEETING

The annual meeting of the Peterboro Protestant Home was held yesterday afternoon in the board room at the Home, with a good attendance of members. Rev. M. C. Mackinnon, pastor of Knox Presbyterian church, opened the meeting, referring in complimentary terms to the homelike atmosphere of the institution and the impression made on a stranger accustomed to the barrack-like feeling encountered in the majority of such homes. Representatives of various churches in the city attended the meeting and many eulogistic references were made to the quantity of beautiful flowers which decorated the home from the gardens on the grounds, still untouched by frost. Mrs. Robt. Neill occupied the chair.

Reports for the year were presented by the superintendent, Miss A. Lancaster, the secretary Miss Amy Halliday, the treasurer, Miss Sara Robinson; the overseer, J. C. Hamilton; and the building committee, given by E. F. Mason. The reports were seconded by Mayor Taylor, who spoke briefly in praise of the conduct of the institution, remarking that the City Council was always ready to help in any way, but was not called upon to do so because of the efficient management by the ladies.

Officers for Year

Officers for the current year were elected as follows: 1st honorary president, Mrs. W. Roger; 2nd honorary president; Mrs. M. A. Hazlitt; 1st honorary vice president, Mrs. R. E. Birdsall, Birdsalls; 2nd honorary vice president, Miss A. M. Nicholls; President, Mrs. Robt. Neill; 1st vice president, Mds. Duncan Walker; 2nd vice president, Mrs. Robert Hall; treasurer, Miss S. G. Robinson; assistant treasurer, Mrs. D. Walker; secretary, Miss Amy Halliday; assistant secretary, Mrs. E. Harvey.

It was moved by Mrs. N. D. Seaton and seconded by Miss Denne, that the following be elected directors for three years, 1923-1926; Mrs. E. Harvey Miss Dickson, E. F. Mason, J. A. Aylmer.

Reports for year

The superintendent, Miss Lancaster, reported that the Home had sheltered among its personnel during the year four person over ninety years of age, one in her ninetieth year, eight persons over eighty years thirteen over seventy years, and the rest, with the exception of two were between sixty and seventy years of age. Miss Lancaster spoke of "alert and far-reaching sympathies and interests" of the majority of the old old people in the Home of their eager contributions in small ways to worthy causes, their enjoyment of treats provided for them, and the evidences of a growth of community spirit particularly in the women's section. Reference was gratefully made to the efforts of the clergy of the city in providing the much-enjoyed Sunday services at the home.

Secretary's Report

The report of the secretary, Miss Amy Halliday, was a resume of the year's work. Miss Halliday alluded to the feeling of regret amongst the Board members because of the removal from the city of their president, Mrs. W. Roger, whose "lifelong devotion to cause was a noble example to all who had the privilege of working under her leadership," and also spoke of the faithful work of Mrs. Ellis "who has been called to higher service."

The work of Mrs. Hurry, engaged as a practical nurse, was commended The general health of the old people had been good throughout the year, with the exception of an influenza outbreak during March and April, and the building was in splendid condition a good deal of painting having been done during the past session.

Miss Halliday referred to the pressing need of a diet kitchen on the second floor, to be used in time of sickness. Plans and estimates have been prepared for future installation of such a convenience. The overseer's cottage, "a most attractive comfortable, suitable home built under Mr. Mason's supervision," will be completed about the first of November, when Mr. Hamilton will be conveniently near at hand.

(Continued on page 8.)

Trades And Labor Debate Plans For Fall And Winter

The regular meeting of the Trades and Labour Council was held in the Trades and Labour Hall, George Street, last evening, and was favoured with a large attendance.

Plans were discussed for making the sessions of that body attractive for the fall and winter campaign, some of which were considered worthy of further thought, and were left to be dealt with at a later meeting.

The usual routine business was transacted and the members adjourned till the next regular meeting on Wednesday, 7th November.

HONOR BALL VICTORS WHILE MEMORY GREEN

City Council Cheerfully Acquiesces in Co-operation for Suitably Recognizing Notable Achievements on The Diamond.

Waited upon by a deputation from the P.A.A.A. last evening, the City Council cheerfully and unhesitatingly acquiesced in active and financial co-operation to suitably recognize the prowess this season of Peterboro boys in the baseball arena. Just exactly what shape this recognition is to take will be determined at a meeting of the P.A.A.A. committee and the Council's Reception Committee at the earliest possible moment.

The P.A.A.A.'s deputation last night consisted of Dr. A. W. McPherson, president, J. E. Sullivan, H. T. McFadden, Percy Bond, Alex. Kay, Fred Sutcliffe and Charlie Thorpe.

Put Peterboro on Map.

The teams who have in winning Provincial Championships this year, distinguished themselves, and also brought fame to Peterboro City, are the Bantams, Midgets, Juniors, and Intermediates. Then the Juveniles went through into the finals.

Dr. McPherson stressed the fact that it is duty for the City Council, the P.A.A.A. and other public bodies to see that the remarkable achievements of these teams is fittingly recognized. He understood that the Council is earnestly interested in and determined that some function shall be staged in keeping with the distinction which these teams have brought upon their home town, and that function consummated at an early date while their deeds are fresh in the minds of the public.

J. E. Sullivan, while endorsing Dr. McPherson's sentiments, stressed the advertising feature of this wonderful sports record, probably excelling that of any other town in the Province to-day. Four teams winning championships and a fifth going into the finals, has, he emphasized, put Peterboro on the map, so to speak, for a community is rated to no inconsiderable extent by its sporting quality.

World Wide Publicity.

Another strong advertising feature accruing to Peterboro from these victorious ball teams lies in their photos and write-ups in Spalding's Guide; for, Mr. Sullivan pointed out, since the war baseball has developed into a national game pretty nearly the world over—even as far east as Japan—and consequently Spalding's Guide now enjoys a universal circulation. This publicity costs nothing but for the photographs, said Mr. Sullivan, who also hinted that a picture of the team on which they played would be highly appreciated by the individual members themselves as a souvenir of their 1923 honors earned on the diamond.

Dr. McPherson here stated incidentally that a big American paper is going to devote one whole page to the achievements of Peterboro's ball teams, together with photo reproductions.

General Cooperation.

Ald. Maher understod that the Chamber of Commerce is willing to cooperate in this matter, "which is," he said, "one that cannot be passed over lightly."

The Mayor thought that the function in honor of the boys should take the shape of a banquet to which he had already committed himself, the event to be held not later than next week.

On motion of Ald. Crowe and McIntyre, the project is left in the hansd of the Reception Committee, to act in conjunction with the P.A.A.A.'s Committee, and possibly other bodies.

ARRANGING TO CONNECT WITH CITY'S SEWERS

North Monaghan Residents Anxious to Enjoy Peterboro's Sewerage Privilege Wherever Practicable.

COUNCILS CONFER

A brief conference between the Council of North Monaghan and the City Council last evening resulted in the City Engineer and the City Solicitor being instructed to report some sort of an agreement under which residents in North Monaghan may connect up with such city trunk sewers as are conveniently adjacent. Such was the motion of Ald. Stocker and Meyers.

This meeting was the outcome of a petition from a large number of North Monaghan ratepayers that their Council endeavor to effect arrangements with the city for sewerage privileges wherever practicable, and in discussing the petition the township was represented by Reeve H. B. Rye, Deputy Reeve R. T. Lillico, Councillors Robert A. Dobbin, W. C. Fallis and Gerald A. Wood, also Township Clerk Bruce Johnston.

Had No Proposition.

Asked had North Monaghan any proposition to offer, Reeve Rye simply drew attention to the petition and said, "You have the sewers, it is up to you to arrange terms for connecting."

And here Ald. Stocker poignantly countered with, "What action should we take regarding those North Monaghan residents who have enjoyed Peterboro's sewer privileges the last ten years without paying a cent for same into the city's treasury? They connected up without permission, and their cases should be taken into consideration if any agreement is now entered into between the two municipalities."

Not denying that some such connection had been made on Lock Street without the formality of the city's consent, Reeve Rye did not think Peterboro municipality "had many stones to throw at North Monaghan but which could be consistently returned by the township. For, he pointed out, the city had enjoyed the use of Lock Street trunk sewer for 25 years over the expiration of its lease to Peterboro. In explanation of this, Reeve Rye states that when Lock Street trunk sewer was first laid, following a protest from North Monaghan, an injunction was awarded, prohibiting its sewage from being discharged into the river. Subsequently, however, that injunction was lifted and the city allowed five years in which to provide some other means of sewage disposal, which judicial ruling had not yet been complied with. Consequently, Reeve Rye contends that Peterboro municipality is equally culpable with the township residents in question regarding self-assumption of privileges.

Methods of Charging

Varied methods of charging for sewer privileges to North Monaghan were suggested, some aldermen holding that such suburban residents should contribute toward the original cost of a trunk sewer tapped in addition to payment for service. As to collecting payment, were a satisfactory agreement consummated, it is understood that the city would look to the township for discharge of the liabilities thereby entailed which township in turn would tax its ratepayers affected.

City Engineer Parsons' scheme for payment was that North Monaghan ratepayers should be charged on the basis of local improvement rates for sewers obtaining in the city for the year preceding that in which township residents make sewer connections, plus another fixed charge to cover main sewers and sewage disposal plant.

Capacity For 50,000.

Discussing the increased load on the city's trunk sewers entailed by North Monaghan residents connecting up, Mr. Parsons said there is capacity in the city's main sewers for serving 50,000 people, providing the sewers are kept for sanitary sewerage only.

In the event of an agreement being entered into between the two municipalities, sewer connections in the suburbs would be made from plans approved of by the City Engineer.

Of the City Council there were present: Mayor W. H. Taylor, presiding, and Aldermen Mel. Turner, Nagel Phelan, Walter Stocker, J. W. Meyers, J. O. Fife, M. J. Maher, Robert Lawson, Malcoln McIntyre, Joseph Crowe, City Engineer Parsons and City Solicitor Joseph Wearing.

SAXON MINISTER OPENLY DEFIED FEDERAL ORDER

Refused to Comply With Demands Made by General Mueller, Dictator Of Dresden District.

READY FOR STRUGGLE

BERLIN, Oct 18—(United Press) —The radical minister, President of Saxony, Dr. Zeigner, to-day openly defied the demands of the Federal dictator of the Dresden District, General Mueller.

He opposed answering the General's letter demanding that the Saxon Cabinet disavow the fiery speeches of the Saxon Finance Minister Boettcher. Zeigner declared in the diet to-day he was ready to fight for a dictatorship of the proletariat.

Zeigner read the letter from General Mueller demanding disavowal to the diet, asserting he objected to such attempts at interference with his government.

Constitution Violated

Although he swore allegiance to the constitution he said the rights guaranteed by the constitution had been broken and that he was prepared for a struggle if it became necessary.

Mueller's letter, while making no definite threat firmly demanded a reply by 11 o'clock to-day, stating unequivocally "whether the Saxon ministry as a whole identifies itself and is in agreement with the letter and spirit of Finance Minister Boettcher, or whether the Saxon Government is willed to act against the utterances of Finance Minister Boettcher and in accordance with my instructions."

This letter was interpreted here and in Dresden as stripping the last vestige of covering from military dictatorship throughout the country. The General's demand was understood to be basked by the presence of fifteen battalions of troops under orders to march at his command.

No indication was seen of Saxony's willingness to yield.

AGNES DECLARES MEMBERS ARE IN CLUTCHES MACHINE

Likes E. J. McMurray, Solicitor-General in Dominion House—Miss McPhail Campaigning For Labor Candidate in Winnipeg

WINNIPEG, Oct. 18.—(Canadian Press).—Describing Hon. E. J. McMurray, Solicitor-General, as a "nice man," and that there was nothing wrong with men like him, Miss Agnes McPhail, M.P. for East Grey, Ontario, speaking here last night in support of Ald. A. A. Heaps, Independent Labor party candidate in the North Winnipeg by-election, said the trouble was they were in the clutches of a machine. It did not matter what they might personally want to do, as they could not do it. Miss McPhail appealed to Labor to rally round Ald. Heaps and send him to support other Labor members in Parliament.

SYDNEY MURRELL DID NOT TESTIFY

Leg Irons Were Removed But Prisoner Backed Out.

LONDON, Ont., October 18 Canadian Press). — At the last moment, just as the guards were removing his leg irons, Sid Murrell, on trial for the murder at the Fall Assizes here this morning, called to his counsel, J. M. Donohue.

A moment's consultation followed, and Mr. Donohue, who had apparently been waiting for Murrell to take the stand, announced that he had no further evidence to offer.

Sid Murrell had apparently of his own accord decided not to enter the witness box

Slim Williams was the only witness called for the defence. He was called to testify, not for himself, but for Murrell.

Williams' case, it was announced this morning, was closed. Williams declared only three guns were used in the holdup. The gun produced and identified as Sid Murrell's, he said, belonged to Pat Norton, and that Murrell had picked it up from the floor of the bank after Norton had fled.

The gun was smoking at the time, Williams declared. Fear of the fourth man, the missing Pat Norton, had prevented him from backing out after the robbery of the bank was planned, Williams said; he was afraid even to return the revolver given him by Pat because he feared Pat would "get" him. Pat had told him when he gave him the gun at Byron that he would need it.

Williams declared he did not know a man had been killed until he saw the stretcher with the sheet covering it, being carried across the Longwood Road; that was after he had been tied to a post.

WEAVERS WANTED. — GOOD WAGES. — APPLY AUBURN MILL, PETERBOROUGH. 6d95 3998

MORE EVIDENCE IN MURDER CASE

Suspicious Character Around Murder Scene a Week Past.

HAMILTON, Oct. 18.—(Canadian Press).—It was learned to-day that Homer Lindsay had called on J. J. Bertram, farmer, at Vinemount, and after leaving him, spoke to a friend, J. E. Simpson, at Vinemount Station. Lindsay left Mr. Simpson at 4.55, saying that he was going to Hamilton, but did not say what road he would take. This morning Provincial Inspector Miller, Chief Clark of Wentworth and Detective Goodman, of the Hamilton force, located the spot where the shooting occurred, and found Mr. Lindsay's hat. The grass was much trampled, giving evidence of a hard struggle between the murderer and Lindsay. People in that vicinity stated that for a week past a suspicious character has been about there. He wore two overcoats and wanted to sleep in barns. He gave the impression that he was not right in his mind.

CANNOT ENJOY CITY UTILITIES FREE OF COST

Municipalities Adjoining Peterboro to be Notified They Must Pay for Fire Protection.

BUSINESS ATTITUDE

When interviewing the City Council in Committee of the Whole, last night re-sewer connection for the township, Reeve Rye of North Monaghan had but little to say regarding Mayor Taylor refusing to send the local fire brigade to the fire in North Monaghan early Monday morning, when Lloyd Redmond's house was totally destroyed. And what few utterances on the question emanated from him were free from pronounced censure or acrimony. While not optimistic that the dwelling could have been saved had the brigade been despatched when he asked for their services, he did not think the Mayor's attitude very neighbourly as between sister municipalities. Then he was curious to know just how one could reconcile Peterborough's position regarding the two recent fires in his town. On the first occasion the city's fire men responded to a call from irresponsible parties and the township was billed for that service; but on Monday morning when he, the Reeve and consequently a responsible authority sent in a request for and Mayor Taylor refused assistance.

Ald. Morrison regretted exceedingly the Mayor's action and contended that fire-fighting assistance should have been sent at once.

Mayor Taylor replied that when phoned by Reeve Rye for help, the brigade could not have rendered much service the fire having then gained too great headway; besides, he said, there was no water available.

Reeve Rye—"Willing helpers there knew where to look for water, and they found it."

Ald. Morrison here pointed out the need of a pumping apparatus for the city's fire fighting plant, which pumper could be used in any well

(Continued on Page 21.

ALL RETURNED SOLDIERS "SHUN"! Assemble for the Rally Meeting at the G.W.V.A. Hall on Friday evening, when the President of the G.W.V.A. Dominion Command, and C. G. MacNeil, Secretary-Treasurer G.W.V.A. and Dominion Veterans' Alliance will Address you. The Zero hour is at 8 p.m. Don't miss this chance of going over the top again and put Peterborough on the Map.

FOR SALE

2 Houses, One Brick and One Frame, with large lot. Will sell the Two for $3,500
4 Room House, with good lot, west side. $200.00 down $1,200
Brick House, complete, with hardwood floors, west side.... $4,700
Good Farm, 6 miles from City; fair buildings, east $3,500
Real Good Farm and Good Buildings, water in barn, 3 miles from City.

TAYLOR & HOWDEN Real Estate Phone 1462 144 Hunter Street.

WHEN YOU GET IT AT ROSS'S, IT'S GOOD!

Specials for Friday and Saturday

9 LB. GRAN. SUGAR 99c — 24-LB. SACK PASTRY FLOUR 83c

DRIED FRUITS

2lb. Seedless Raisins 25c
New Apricots, lb. 15c
New Peaches, lb. 15c
2lb. New Dates 25c
2lb. Choice Meaty Prunes, 25c

CEREALS

2 Sh. Wheat 25c
3 Quaker Corn Flakes 25c
6lb. Rolled Oats 25c
3lb. Rolled Wheat 25c
4lb. Cream of Wheat 25c

Extra Specials in Salmon

Reg. 25c Sockeye Salmon 21c
Reg. 20c Red Spring Salmon 16c
Reg. 35c Red Spring Salmon, Talls 29c

HONEY

5lb. Pails Pure Clover 75c
Honey in Comb .... 25c and 30c
Orange Pekoe Tea. Reg. 75c value—per lb. 58c

FRUITS AND VEGERABLES

Celery ..... 15c, or 2 for 25c
Cauliflower 15c, 20c, 25c
Cabbage ..... 15c and 20c
Blue and Green Grapes, Per Basket 50c

Good Cooking Apples—
Baldwins, peck 40c
Greenings, peck 45c
Others at, peck 30c
Eating Apples—
Snows, peck 75c
McIntosh Reds, peck..... 85c

2lb. Bulk Cocoa, 25c — ½lb. Tin Lipton's Cocoa. Reg. 28c, for 22c
Diamond Crystal Salt, Free Running 1Reg. 15c, for 10c

Phone 807 **ROSS' GROCERY** Cor. Aylmer & McDonnel

Delivery to All Parts of the City.

SITUATIONS WANTED

ELDERLY LADY DESIRES POSITION as companion or housekeeper for an elderly couple. Apply Examiner for address. 3d-94-4963.

YOUNG LADY WITH KNOWLEDGE of shorthand, having experience in timekeeping and general office work, desires position. Apply Examiner for address. 3d-94-4962.

AUTOS FOR SALE

FOR SALE—McLAUGHLIN MASTER Six. Cheap for cash. Apply 326 Aylmer street, or Reid & Son's garage. 'Phone 54. 3d-93-4932.

HOUSES, REAL ESTATE

FOR SALE OR RENT—15 ACRES. Apply 710 George street. 3d-93-4924.

FOR SALE—CHEAP, A NEW BUILDING on a lot 225 deep; frontage 42, beside school, on Armour road. Terms reasonable. Apply Examiner or 'phone 1015. 3d-92-4890.

FOR SALE—HOME WITH ALL IMprovements. Hardwood floors. Garage attached. Apply 573 Bethune street. 5d-95-4912.

FOR SALE— FARM TO RENT, 200 acres, close in on Keene road, M. J. Duffus. 'Phone 1760 or 1540M. 3d-93-4015.

FOR QUICK SALE— SIX ROOMED house, hard and soft water. Electric lights. Good hen house. Country taxes. Apply 142 Cameron street, Crawford's Grove. 6d-96-4899.

FOR SALE —GOOD LOT IN RESIdential section. Cheap for quick sale. Apply 283 Stewart street.

FOR SALE— 154 ACRE FARM AT Lakefield, or divided, 110 acre farm, 44 acre farm. Good barns, equipped with Hydro power and lighting. J. C. Strickland, Lakefield. 12d-94-4678.

253 LONDON STREET A RED BRICK house and lot, steam heat, hardwood floors, three piece bath, attic and cellar finished, double garage. Sell at once to settle up the estate. Apply at 534 Park street. 3d-94-4945

20 ACRE FARM WITH BUILDINGS, just outside city, near school, factories, stores and post office. Very suitable for market garden or chicken farm or building lots. A real good investment for right person at a low figure for quick sale. 'Phone 1002. 3d-93-4017.

BOARDERS WANTED

BOARDERS WANTED— APPLY 579 Rogers street. 3d-92-4888.

BOARDERS WANTED—TWO YOUNG men to room together. Charlotte street west. All conveniences. Apply Examiner for address. 3d-92-4902.

BOARDERS WANTED— COMFORTable rooms, good board. All conveniences. Home privileges. Apply evenings, 699 Water street. 6d-94-4865.

BOARDERS WANTED —2 MEN TO room together. Apply 127 Rubidge street, near C.G.E. 3d-91-4854.

BOARDERS WANTED—A MARRIED couple or two girls, who will room together. Apply at Examiner. 3d-91-4881.

BOARDERS WANTED — GOOD home. All conveniences. Price, gentlemen $7.00 per week, ladies $5.00 per week. Apply 5 Cricket Place. 3d-94-4954.

WORK WANTED

EXPERIENCED DRESSMAKER, DEsires dressmaking by the day. Apply 224 Charlotte street. 12d-93-4629.

NURSING

MISS ALMA B. UPTON — UNDER graduate nurse. Charges reasonable. Campbellford. 'Phone 72W. 9d-e.o.d.-3821.

NURSING WANTED— AN EXPERIenced lady wants nursing. Will take care of the home and children. Apply 176 Adeline avenue. 3d-92-4891.

FOR RENT

APARTMENT TO RENT—HEATED, conveniences, partly furnished if desired. Apply 168 Antrim. 3d-94-4944

FOR RENT — A SEVEN-ROOMED house to let. All conveniences. Apply 330 Burnham street. 6d-94-4883.

FOR RENT— NO. 162 CHARLOTTE street, (near George). Suitable for store or office. Apply 437 George street. dtf.-3577.

FOR RENT — 6-ROOMED UPPER flat at 2 Fleming Place. Apply Dr. Gallivan. 3d-94-4955.

FOR RENT—COMFORTABLE ROOM. All conveniences. Apply 264 Stewart street. 3d-94-4966.

FOR RENT — SEVEN ROOMED house. Apply 474 Aylmer street. 3d-93-4942.

FOR RENT—BRICK HOUSE IN West end, 6 rooms and bath room, light, water and gas, hardwood floors, also garage. Immediate possession. Phone 280 during day, or 409W in evenings or apply 452 Elm street for particulars. 3d-18-20-22—4950.

FOR RENT — $12 PER MONTH, small 5-roomed cottage, electric lights, stable and garden. Handy to C.G.E. Apply 293 Dalhousie. 'Phone 2733. 3d-92-4908.

FOR RENT—HEATED APARTMENT, Grand Central Building. Immediate possession. Apply 437 George street. dtf

FOR RENT— HEATED OFFICE on George street. Apply 437 George street. dtf

GARAGE TO RENT — APPLY 522 Charlotte street. 6d-95-4903.

HOUSE TO RENT—APPLY H. WILson, 2 King George street. 6d-92-4806.

TO RENT—FURNISHED BED ROOM. Apply 281 Rubidge. 'Phone 1932J. 6d-95-4885.

TO RENT—TWO ROOMS AND BATH. Heated. Apply 461 Water street. 3d-94-4958.

TO LET—3 NICE BRIGHT ROOMS. Apply at 394 London street. 6d-93-4840.

TO RENT — GARAGE, 509 KING street. 6d-94-4853.

TO RENT—NO. 173½ SIMCOE ST. Suitable for store or office. Immediate possession. Apply 431 George street. dtf.

TO RENT — TWO LARGE ROOMS, unfurnished or partly furnished, suitable for light housekeeping. Very central, on George street. Apply Examiner for address. 3d-93-4933.

Renew Your Subscription.

PERSONAL

HANDSOME LADY OF MEANS; would marry, if suited. Write, Violet, Box 787, Dennison, Ohio. 26dTh 2049

AGENTS WANTED

"ADDITIONAL SALESPEOPLE wanted to sell Watkins 150 products. Satisfaction guaranteed. Write The J. R. Watkins Company, Department JC. Hamilton, Ont., for full particulars." 8d-13-16-18-20-23-25-27-30—4803

POULTRY AND EGGS

WE SPECIALIZE IN CRATE-FATtened chicks; write for special price list; goods paid for daily. WALLER'S, 693 Spadina, Toronto. 77d-155-4537.

8 BARRED ROCK PULLETS FOR sale. Apply after five. 598 Chamberlain street. 3d-93-4930.

FOR SALE

FOR SALE — A FEW NEW AND used quilts, a pair of heavy wool blankets ,also lady's suit (38) and heavy cape. Call between 5 and 8 p.m. Apply Examiner for address. 3d-94-4967.

EIGHT (8) HEAD OF FAT CATTLE for sale. Apply Examiner for address. 1d-92-4948

FOR SALE—GOOD RADIO. APPLY Examiner for address. 3d-93-4915.

FOR SALE—SIDE CAR. FITS INdian Motorcycle. Cheap. Duffus Motor Sales. 3d-93-4016.

FOR SALE — 1 HORSE LOAD OF mixed wood, cut 12 in., $3.00. 'Phone 2010W. 3d-94-4969.

FOR SALE — HORSES, BUGGIES, Robes, Cutters. Apply F. L. Robinson, 229 Charlotte street. 6d-97-4022.

FOR SALE — A SET OF CHILD'S white furs. 'Pone 826. 3d-93-4936.

FOR SALE—1 DOUBLE HEATER, 14 inch burner. Coal or wood. 235 Princess. 3d-94-4956.

FOR SALE—A NUMBER OF REAL good Leicester ram lambs priced very reasonable. Sandy Matchett, R.R. No. 11, Peterboro. Phone 995 ring 1-3. 6d-18-20-23-25-27—2w.

FOR SALE — MOTORCYCLE AND wheel. Apply 183 Stewart street. 3d-94-4960.

FOR SALE—CEDAR DECOY DUCKS, true to life. 283 Park street. 'Phone 1323J. 7d-99-4913.

FOR SALE—COMBINATION KITCHen range, heater, music cabinet bed-room furniture, leather couch. All in good condition. Apply 621 Union street. 3d-92-4896.

FOR SALE—A WELL BUILT HEN house. Apply Examiner for address. 3d-93-4929.

FOR SALE — DRESS LENGTH OF home-spun. Medium blue. Apply Examiner. 3d-92-4901.

FOR SALE—OVAL WALNUT DINING table ,with 3 leaves, in good condition. 306 Wescott street. 2d-92-4937.

FOR SALE—DINING ROOM SET AND 2 oak dressers, in first-class condition. Apply 5 Lake street. 3d-92-4931.

FOR SALE— A LARGE TAPESTRY rug. Apply Examiner for address or 'phone 977r6. 3d-93-4918.

FOR SALE—HEATER, JEWEL MEdium size, A1 condition; also full size white enamel bed, and dresser. Apply 176 Dalhousie street. 3d-93-4916.

FOR SALE — TWO PRACTICALLY new coats, one black velour and one navy velour, with beaverine collar, silk lined. 'Phone 1841J. 3d-93-4920.

FOR SALE — DRY MAPLE WOOD, $6.50 per 1-2 cord, cut 12 in. Dry hardwood slabs 1-2 cord, 12 in., $6.50. Dry hemlock slabs, 1-2 cord, 12 in., $5.00. J. F. Gray, 513 Park street. 'Phone 393. 6d-95-4889.

FOR SALE — GURNEY OXFORD range in good condition. Apply 154 Rubidge street. 3d-92-4892.

FOR SALE—MOFFAT RANGE. COAL or wood, with hot water front and reservoir. 'Phone 1763W. 3d-92-4886.

FOR SALE— LADY'S NAVY DUVEtyn suit, size 38, $10.00; also heavy cloth coat with sable collar, $5.00. Both in good condition. Apply 292 Dalhousie street, upstairs right, between 5 p.m. and 8 p.m. 2d-92-4919.

FOR SALE — YOUNG HOUND dog, well bred. Price reasonable. 153 Rubidge. 3d-92-4910.

FOR SALE—ONE LAWSON NO. 18 Gas Hot Water Heater, quarter h.p. motor and one 2 H.P. Can. Gen. Elec Co. motor, 60 cycle, 220 volts, 1800 r.p.m.; one power grindstone, one 15 drawer shannon filing cabinet. Some shafting and pulley. 1Gent's Muskrat Lined Coat, Otter collar, size 42, one Ladies' Persian Coat, size 36. Apply Review Office, 164 Hunter Street. 26d-92-3697

FOR SALE— SMALL HEN HOUSE. Apply 134 Robinson street. 3d-92-4914.

HEATING STOVE FOR SALE, IN first-class condition. Burns coal or wood. Apply any time. C. Schwerdt, 58 Victoria avenue. 3d-93-4923.

PRIVATE SALE OF HOUSEHOLD furniture. Evenings only. Apply Examiner for address. 3d-94-4968.

TO BE SOLD AT A SACRIFICE, 2 launch engines ,one 8 h.p. 2 cylinder, with reverse gear, one 6 h.p. 2 cylinder, with Joe's clutch. Both have complete running equipment in A1 condition. $40.00 and $50.00. 352 Water street. 2d-92-4939.

IN MEMORIAM.

ROBERTS—In loving memory of Mrs. Samuel Roberts who died at Port Hope, October 18, 1922.

Yes, dear mother, how we miss you,
But you're gone to happy rest
Where the angels throng around you
And they'll crown you with the blest.

You have gone to be with loved ones
Who have gone on long before;
They are waiting, watching for you,
Over on that golden shore.

Though your place on earth is vacant
And you'll come to us no more;
Yet again we hope, dear mother, to meet you.
When our time on earth is o'er.

And in that land of song and beauty
Parting hands are clasped no more
When we meet again dear mother,
'Twill be when parting all is o'er.

All your days of pain and sorrow,
All your weary nights are past,
All earth's trials for you are ended—
You are safe in heaven at last.

—Inserted by her sons and daughters.

(Port Hope Guide please copy).

IN MEMORIAM.

EGGLETON.—In loving memory of our dear mother, Mrs. Jas. Eggleton, who passed away October 18, 1919.

The rolling stream of life goes on,
But still the vacant chair
Recalls the love, the voice, the smile
Of her who once sat there.
When for a while we part,
The thought will soothe our pain,
That we shall still be joined in heart
And one day meet again.

—Sadly missed by Husband and Daughters, Mrs. Collett and Mrs. Meyes.

FRESH FISH

Salmon Trout, Sliced, lb.	24c
Half of Fish, per lb.	22c

(This Fish will be on Sale at each of my Stores)

Pure Jam, Raspberry and Strawberry, in 4lb. Glass Jars, New Pack	$1.15
24lb. S.M. Pastry Flour	79c
7lb. S.M. Pastry Flour	25c
9lb. Sugar (with $2.00 order) for	95c
20 Dozen Only Quart Gems, Special, per Dozen	$1.03
10lb. Rolled Oats for	39c
10 Bars Surprise Soap	66c
Seedless Raisins, 3lb. for	36c
Campbells Soups, 4 Tins for	49c
Large Tiger Brand Catsup	22c
Domestic Shortening, Bulk, 5lb. per lb.	16c
Standard Peas, Corn, Tomatoes, per Can	12c
Corn Starch, 3 Packages for	24c
4 Packages Shredded Wheat for	46c

Mendell Braund

THREE STORES:
Cor. Park and Albert Sts. Phone 2129
571 Chamberlain St. Phone 1847W.
Cor. Lock and Lansdowne Streets. Phone 1980.

BOARD WANTED

WANTED—ROOM AND BOARD FOR young lady near Westclox factory, in Protestant home. Apply Box 4951, Examiner. 3d-94-4951.

NOTICE

F. BARRETT—CONTRACTOR AND builder, alterations and repairs—hardwood floors. 72 Benson avenue. Phone 1764J. 26d-712-554

NOTICE—WINDOW CLEANING. J. A. Foster, 'phone 1763J. Storm windows put up. 2dd-111-4781.

NOTICE — WOOD CUTTING, SOFT wood $1.00 a cord, hardwood $1.25 a cord. 'Phone 1795W. 3d-92-4898.

NOTICE—HENRY BROS., CARPENters and builders. Estimates given on new and repair work. Hardwood flooring a specialty. 'Phones 1024 or 2009W. 148 Murray street. 784-175-1909

NOTICE — F. KELLER, PAINTER and paper-hanger. Hardwood floors finished. Prices reasonable. Estimates given. 549 Patterson street. 'Phone 2238. 26d-108-4650.

NOTICE—CHIMNEYS AND FURnaces cleaned. Phone 1651W.

WINDOW CLEANING — 'PHONE 1368W and get those storm windows put up by W. Foster, city window cleaner. 'Phone 1363W. 26d-112-3978.

HELP WANTED—Female

A GOOD MAID. APPLY MRS. R. J. Kidd, 462 Hunter street. 3d-94-4947

A WIDOW WISHES AN ELDERLY lady for company and to assist with the housework. Apply Examiner for address. 3d-93-4838.

ELDERLY WOMAN WANTED AS companion for winter months. Comfortable home. Apply Box 4893. 3d-92-4893.

EXPERIENCED STENOGRAPHER and cashier desires position. Apply Examiner for address. 3d-94-4949.

WANTED—AT ONCE, TWO EXPERIenced seamers. Apply to Albion Knitting Co., Ltd., corner of Park and Murray streets. 3d-92-4897.

WANTED— GIRL OR YOUNG WOman for light housework. Apply Stanley Armitage, 285 1-2 George street. 3d-93-4925.

Tough-Oakes Burnside

SALIENT FEATURES

¶343 acres en bloc located along the main producing ore zone of Kirkland Lake.
¶Efficient management and Board of Directors composed of outstanding Canadian business men.
¶No indebtness or liabilities. Strong Treasury position.
¶Fully equipped with up-to-date mining plant—electrically operated.
¶Modern mill — capable of treating 200 tons daily.
¶Main shaft now being sunk from the 800 to 1,000 foot level.
¶Large ore reserves blocked out. Reserves being increased as development progresses.
¶Recent development on the 8th level has disclosed high-grade ore — which insures high milling average.

We believe that the merits of Tough-Oakes Burnside will be reflected in substantially higher prices. Orders may be wired at our expense.

Descriptive circular and latest map of the producing ore zone of Kirkland Lake mailed free upon request.

F. G. OKE & CO.
Members Standard Stock Exchange
34 King St. East
TORONTO ONTARIO
Telephones Main 4449-1

Grocery Specials!

9lb. Granulated Sugar	95c
Potatoes, Peck	23c
Laundry Soap, 10 Bars for	67c
Corn Flakes, 3 for	25c
Rolled Oats, 12 for	45c
Farina, 8lb. for	45c
Seeded Raisins, 2lb. for	23c
Seedless Raisins, 2lb. for	23c
Seedless Raisins, Package	14c
Seeded Raisins, Package	14c
New Apricots, lb.	14c
New Currants, lb.	15c
Dried Peaches, lb.	13c
Layer Figs, lb.	27c
Hallowe Dates, lb.	9c
Cooking Apples, Peck	40c
Cooking Onions, peck	60c
Domestic Shotening, 2lb. for	33c
Pure Lard, 2lb. for	35c
3 Jelly Powders	23c
Sliced Pineapple, 2 for	45c
Blue Rose Rice, 3lb. for	21c
Silver Gloss Starch, 2 for	23c
Corn Starch, 3 for	25c
Bulk Starch, 3 for	23c
Clover Honey, 5lb. Pail	70c
Comb Honey	22c
Brunswick Sardines, 4 Tins	25c
Frey Bentos C. Beef	33c
Campbell's Tomato Soup, 2 for	23c

J. E. LILLICO

Cor. Charlotte and Downie Streets. 'Phone 271

LOST

LOST— BLACK WOLF STOLE, ON July 12th. Finder 'phone 1206J. Reward. 3d-92-4938.

LOST— CRANK FOR A MAXWELL car. Finder leave at Examiner. 3d-93-4941.

LOST— WILL THE PARTY WHO took the brass jardiniere off a grave in Little Lake cemetery, kindly return same. 3d-93-4940.

LOST—ON FRIDAY AFTERNOON, A gold wishbone brooch, set with pearls and amethyst. 'Phone 716J. 3d-92-4887.

LOST — MONDAY, SILVER AND black drop ear-ring. Person finding same please 'phone 676J, or leave in Examiner Office. 3d-94-4965.

LOST—$17.00, ON GEORGE STREET Saturday. Finder 'phone 792J. Reward. 3d-94-4895.

LOST— AT CAPITOL THEATRE, A brown purse, containing a sum of money. Finder please leave at Examiner Office or police station and receive reward. 3d-92-4934.

LOST—BLACK AND WHITE HOUND, female, lost on Friday, 12th. Please notify R. Ferry, Western avenue, Brownton. 3d-91-4878.

LOST—DOWN TOWN OR IN TURNbull's store, gold filled pencil on ribbon. Valued as keepsake. Finder please leave at Examiner. 3d-93-4928.

LOST — OLD-FASHIONED ROUND silver brooch, set with Scotch pebbles, valued as heirloom. Return to Mrs. W. R. Morris, 483 Homewood avenue. 'Phone 1095J. Reward. 3d-94-4934.

BABY CARRIAGES, Etc.

FOR SALE— BABY CARRIAGE, OR will exchange for go-cart. Apply 635 Aylmer. 3d-94-4955.

FOR SALE— CREAM, REED BABY carriage, reversible gear, winter runners. Frist-class condition. Also baby walker. Call evenings. Mrs. Hamilton, 805 George. 3d-94-4952.

FOR SALE

Second hand box stoves, cook stoves, heaters, rubber belting, rope, blocks, pulleys, pipe, and 2 show cases.

We also have a limited quantity of nut and pea coal for sale.

APARTMENT TO LET.

A. LOW & CO., 264 Simcoe St. 'Phone 697. W. and Hel. 1027

CANNOT ENJOY

(Continued from page 1.)

or creek; and the Mayor added that the possession of a pumper would have altered the situation entirely on Monday morning.

Pay For Utilities

Ald. Crowe here reiterated his complaint that people moved out to sister townships to enjoy low taxation and then they expected to get free use of city utilities, which in his opinion they should pay for.

Mayor Taylor urged for a pronouncement as to just what action he should take if again asked for fire protection by neighboring municipalities.

Ald. McIntyre and Fife would not send the brigade unless arrangements for remuneration are made with the municipality affected, or at the time with some one in authority.

Ald. Stocker was of this opinion, but still, were a city hydrant near a fire he would not like to see anyone's building destroyed for lack of fire protection aid from Peterborough.

Ald. Morrison—"How are we to know that a hydrant is handy? Invariably whoever 'phones in the alarm cannot give that information."

Ald. Turner though the brigade should respond when reeve or some responsible person asks for assistance.

Ald. Crowe asserted that residents in Monaghan, get insure as cheaply without paying for fire protection as city ratepayers who do pay for protection. The former do not get their schooling privileges free," he added.

Bring Them to Time

Ald. McIntyre —I think the only plan to adopt is far the Mayor to refuse fire-fighting assistance three or four times; and then North Monaghan will get busy and seek an arrangement and terms with the city."

Ald. Meyers proposed that Peterborough offer North Monaghan an agreement for fire protection at so much an hour, and should they not agree to that 'then we have done our part," he said.

Ald. Maher ridiculed the idea, as proposed in Council; charging North Monaghan, on the city's border, $100 for fire service a couple of weeks ago, the same price as paid by Omemee some considerable distance away.

Discussion ended in the passing of a resolution by Ald. Meyers and Stocker that the townships of North Monaghan, Otonabee and Smith be written that when the city is called upon by them for fire protection, they make official arrangements with the city for such protection as can be given them.

SITUATIONS VACANT

A $5 PRIVATE CHRISTMAS Greeting Card Sample Book free; representatives making ten dollars daily. Experience or capital unnecessary. Bradley Company, Brantford, Ont. 12d-99.

$5 PRIVATE CHRISTMAS GREETing cards; sample book free; men and women already making $5 up daily, in spare time. Garretson Company, Brantford, Ont. 10d-92.

WANTED

MAN AND WOMAN DEPUTY TO REpresent largest Benefit Society in Canada. Good contract. Apply Box 4935. 4d-94-4935.

WANTED—TO BUY 8 FOOT EXTENsion table. Apply Examiner. 3d-94-4942

WANTED—3 UNFURNISHED, HEATed rooms for light housekeeping, central. 'Phone 1189J. 3d-94-4959.

WANTED— ALL YOUR OLD FURS to be remodelled and repaired, good as new. Also fur trimmings for sale by the yard. Littner Fur Mfgr., 311 George street. 6d-94-4859.

WANTED TO BUY—BABY'S STROLLer. Must be in good condition. Apply 511 Albert street. 3d-92-4905.

WANTED — THREE FURNISHED rooms for light housekeeping. Must be central, for business girls. Apply, stating terms to Box 4025, Examiner. 3d-94-4025.

HELP WANTED—Male

MAKE MONEY AT HOME—$15 TO $60 paid weekly for your spare time writing showcards for us. No canvassing. We instruct and supply you with work. West-Angus showcard Service, 29 Colborne Bldg., Toronto.

WANTED — GENTLEMAN WITH bookkeeping experience. Apply in person to Struno & De Carlonis rear Perkins Ince Co., Charlotte street. 'Phone 1066. 3d-92-4961.

WANTED— MAN TO LOOK AFTER repair, gas and oil station. Party with some capital. Fullest information P.O. Box 360, Port Hope. 5d-93-4876.

For Immediate Sale

—150 Barrels of Best Winter Apples. All grades and various varieties.

E. B. Neal & Son,
BOX 547 - PORT HOPE
6d-91-3939

H.P.LINDSAY AGENCY CO.

Real Estate Bought, Sold and Exchanged. The best Life, Fire, Plate Glass, Automobile Accident and Sickness Insurance Companies.

25 First Class Companies To Choose From.

392 WATER ST.
South of the Munro Hotel

FOR SALE

$3,700.00 — 7-Roomed Red Brick House, all modern, sun porch.
$3,800.00 — 7-Roomed White Brick House, all modern, central.
$4,800.00 — 8-Roomed Red Brick House; would make a good Duplex; central.
$1,400.00 — 6-Roomed Frame House, good lot, north; easy terms.
$2,400.00—6-Roomed Stucco House; easy terms; south-end.
$2,000.00 — 6-Roomed Frame House, new; $250.00 cash and balance as rent.
Several Good Lots in all parts of City, would exchange on House.
30 Farms for Sale and at prices ranging from $2,000.00 up to $20,000.00; and some would exchange for City Property.

J. CHAMBERS & CO.
354 WATER STREET.
Phone 1710J. Reside--- 1594W.

BUILD WITH CANADA CEMENT

FOR PERMANENCE &

GYPROC WALLBOARD

FOR FIRE PROTECTION

We also keep in stock the following at Reasonable Prices:

Lime	Plaster Paris
Hard Wall Plaster	Mortar Colour
White Rock Finish	Fire Brick
Plasterers' Hair	Fire Clay
Coal.	

THOS. A. REHILL CO.
210 Wolfe Street (near C.P.R. Stn.)
'Phone—Office 245. Residence 665W

NOTICE TO CREDITORS

IN THE MATTER OF THE ESTATE OF JOHN CONDON, late of the village of Lakefield, in the County of Peterborough, Yeoman, Deceased.

NOTICE is hereby given, pursuant to Section 56 of the Trustee Act, R.S.O., 1914, Chap. 121, that all creditors and others having claims or demands against the estate of the said JOHN CONDON, who died on or about the Second day of September, A.D., 1922, at the City of Peterborough, in the County of Peterborough, are required on or before the 5th day of November, 1923, to send by post, prepaid, or deliver to the undersigned the Solicitor for the Executors of the Last Will and Testament of the said Deceased, their Christian names and surnames, addresses and descriptions, the full particulars, in writing, of their claims, a statement of their accounts, and the nature of the security, if any, held by them.

AND TAKE NOTICE that after such last mentioned date the said Executors will proceed to distribute the assets of the said deceased among the parties entitled thereto, having regard only to the claims of which they shall then have notice, and that the said Executors will not be liable for the said assets or any part thereof to any person or persons of whose claim notice shall not have been received by them at the time of such distribution

JOHN R. CORKERY, 134½ Hunter Street, Peterborough, Ontario. Solicitor for the said Executors.

DATED at Peterborough this 9th day of October, A.D. 1923.

4d-11-18-25-1—3941

Going to Build?

I will be pleased to furnish estimates of Houses, Bungalows, Summer Cottages, Garages, Alterations, Repairs, etc.

A. B. CUNNINGHAM
231 Reid St. Phone 1261w

DAVIS-THOMPSON COMPANY, LIMITED

Insurance and General Agency

433 GEORGE ST. PHONE 40

Good Investments

For Sale—The entire Stock, Equipment and Business of the Nelson Typewriter Co., and which Stock and Equipment amounts to $1,032.00. You can purchase the whole thing for $550.00.

$4,500.00—Brick, seven rooms, bay window, modern, furnace, hardwood floors, dandy stable.

$4,200.00—Takes a Seven-Roomed Brick, hardwood floors, three-piece bath and furnace, garage. Very large lot. Country tax.

$3,600.00—Seven - Roomed Brick, plumbing, double lot, Gilmour street.

Large list of others to choose from.

H. J. McCANNAN
Walter Nugent, Assistant.
Nugent, 'Phone 1693M.
140 Simcoe Street. 'Phones 461—

FOR SALE

Brick House, central, modern, age and large lot; can be purchased very reasonable. Go terms ..... $4,500.

100 Acres of Real Good Farm Land about 75 acres working, Frame House, two barns, other outbuildings, situated about 8 miles from Peterborough. Price .... $8,500.00 Owner would exchange for 50 Acres of Land.

Brick House, East City, modern, large lot; newly decorated and painted, large lot, good terms. Price ..... $5,500.00 Owner would exchange for a Property in the West-end.

J. T. O'Connell & Co.
136 HUNTER STREET, W.
Phones: Office 376, Residence 1359.

FOR SALE

$4600—7 room Brick, all modern nearly new, double garage; stable shed, good lot. A bargain.

$4000—New, all modern, 6 rooms large lot and garden; north.

Corner Store Property, with living Apartments, good residential district. A bargain.

Duplex, showing good interest — would consider good house on this.

Fine House and Grounds to exchange for Toronto property.

Three acres and 7 room Brick House; good garden land; take small house.

A few good Houses to Rent, furnished and unfurnished. See our lists.

P. E. RUTHERFORD AGENCY
Opera House Block.
282 George Street
Phone 142J. Residence 646W.

Pocohontas Smokeless Coal

FOR SALE

We now have a limited quantity of Pocohontas Smokeless Lump Coal for sale. This is an ideal substitute for furnace coal and is now selling at a price of $14.50 per ton.

Call at our office, 134 Aylmer street, or telephone us at 270, for further particulars.

Peterborough Fuel & Transfer Co.

Telephone 790 When You Want Your
PIANO OR ORGAN TUNED
Player Pianos A Specialty.
All Work Guaranteed.
W. H. CUNNINGHAM
360 Weller Street.

CHINA PAINTING
Mrs. Langley McCarthy Teaches Biscoffs' New and Beautiful Work in CHINA PAINTING

4% INTEREST, compounded Half-Yearly, Paid on Deposits

One Dollar opens an account. Special facilities afforded Depositors for the convenient transaction of their business, and accounts are subject to cheque withdrawal.

For sums of $100 and upwards this Company's Debentures are issued in terms of one to five years.

Bearing INTEREST Half-Yearly at - - - **5%**

TORONTO SAVINGS & LOAN & CO.
435-437 George Street
PETERBOROUGH

MAIL EDITION

The Evening Examiner

THE Condensed Advertising in the Examiner is getting excellent results for those using these columns. For Sale, To Let, Lost, Wanted, etc. Try it.

PRICE THREE CENTS — PETERBOROUGH, THURSDAY, OCTOBER 18, 1923 — PRICE THREE CENTS

CHINESE WOMAN THREW ACID IN DOCTOR'S FACE

Be Blind For Life ...m Burns — Mother ...amed Doctor For ...by's Death.

...S A "BLUE BABY."

...TROIT, Oct. 18.—Dr. Frank ...German, Pontiac physician, was ...wered with acid late yesterday ...ernoon by Daisy Lee, 23-year-old ...merican wife of the proprietor of ...e Chinese laundry at 2611 Virginia ...k, and will probably lose the ...ht of both his eyes. This was ...orted today by Dr. D. A. Camp...ll, who is attending Dr. German ... Harper Hospital, and who says ... patient is in such pain he can be ...ited by no one.

Meanwhile, Mrs. Lee, from her ...ll in the Pontiac Jail, keeps repeating she is "glad she did it" and that ...e hopes the doctor will die. Her ...ory that her child, born a year ago ...terday, died because of Dr. Ger...n's negligence is constantly on ... lips, and efforts of Oakland ...unty matrons to quiet her or make ... understand she has been charged ...h a serious offense have been un...ding.

...ews of her arrest reached the ...s of her husband, C. L. Lee, to... and caused him, with Oriental ...nness, to tell his version of the ...ry.

Brooded Over Death.

"I did not know where Mrs. Lee ...s going yesterday," he explained. I did not know she was taking that ...ld with her. But I did know she ...lt bad about our baby.

"She's been strange ever since it ...ed. She talked about the doctor ...ll the time. She said it was all his ...ult. But she did not tell me what ...e meant to do. We moved here ...om Pontiac five months ago and ...e's been unhappy all the time, but ... did not know she was going back ...o Pontiac yesterday. I did not ...ess at all."

Then he went back to his work of ...roning collars

Mrs. Lee, it is charged, appeared ...uddenly in Dr. German's office in ...ntiac. He came out to the ante...om to speak to her, and she ...ulled the bottle of acid from her ...oat, it is charged, and hurled it ...ull in his face. Subsequently, ...hen she was arrested, it was ...ound she had a meat cleaver con...ealed in her clothing.

Charge Doubted.

Her accusation that her child died ...ause of negligence on the part ... Dr. German is scouted by physi...ans both at Harper Hospital and ...n Pontiac.

The Lee baby, it is explained, was ... "blue baby". It was born with a ...hysiological ailment of the heart ...hich prevented it receiving suffi...ient oxygen and caused its body to ...ecome blue in color. Harper Hos...pital doctors say it is rarely pos...sible to save the life of infants so ...fflicted and the fact that the Lee ...aby survived 11 days is evidence ...t had the best of care.

Dr. German is married and has one child.

TWO KILLED WHEN CAR TURNED OVER

Steered Out to Avoid a Puddle on Nova Scotia Road.

...NTIGONISH, N.S., Oct. 17. — ...omas O'Donohue, 18, and David ...ers, 30, are dead and Mortimer ...barres, 17, is suffering from ...ainful bruises as the result of an ...utomobile accident to-day near St. Andrews, eight miles from here, in ...hich a car owned and driven by ...eters turned over when it was ...teered out to avoid a puddle on the ...oad. The three men were members of the Hazelhill Cable Station near Canso.

O'Donohue and Desbarres were in the back seat. O'Donohue was thrown from the car and knocked unconscious .Desbarres ducked between the seats as the car upset and escaped serious injury. He went to the rescue of Peters, who was unconscious under the car.

New Lamp Burns 94% Air

Beats Electric or Gas

A new oil lamp that gives an ...azingly brilliant, soft, white light, ...en better than gas or electricity, ...s been tested by the U.S. Govern...nt and 35 leading universities ...d found to be superior to 10 or...inary lamps. It burns without ...or, smoke or noise—no pumping ...p, is simple, clean, safe. Burns ...% air and 6% common kerosene (coal oil).

The inventor, F. S. Johnson, 246 Craig Street, W., Montreal, is offering to send a lamp on 10 days' FREE trial, or even to give one FREE to the first user in each locality who will help him introduce it. Write him today for full particulars. Also ask him to explain how you can get the agency, and without experience or money make $250 to $500 per month.

Shot By Men He Gave Ride

HAMILTON, Ont., Oct. 17.— (Canadian Press.)— As Homer Lindsay, automobile salesman, was driving east of Hamilton about two miles from Stoney Creek, this evening, two men stopped him and asked for a ride. He invited them to get in, when one produced a revolver saying: "It's not a ride, it's your money we want." The other grabbed Lindsay's watch. Lindsay put up a struggle, but was fatally shot.

WORLD'S WHEAT SHOWS SURPLUS

Based on Estimate of the Argentine Crop--Decrease in Potato Production.

OTTAWA, Oct. 17.—(Canadian Press).—According to a cablegram received to-day from the International Institute of Agriculture, Rome, the first official estimate of the production of wheat in Argentina is 248,755,000 bushels against 189,047 000 last year and 180,642,000 in 1921 The production of flax-seed in Argentina is 75,981,000 bushels against 44,280,000 last year and 32,272,000 in 1921.

"These figures for wheat," states T. K. Doherty, Canadian Institute Commissioner coupled with the recent Canadian report and the latest revisions of the European crop raise the world's total production to 3,422,072,000 bushels, compared with 3,108,000,000 last year and 3,087,000,000 in 1921. Excepting for a few unimportant countries the official total production of Europe is now known and indicates an increase of 219,000,000 bushels over last year's crop and 33,000,000 over that of 1921.

"The communication to-day of the branch to the next 'Agricultural Gazette' gives details not only of the wheat crop but of all the five cereals and potatoes. There is a decrease of 331,000,000 bushels or 17.6 per cent. In the European potato crop and including North America and Algeria a decrease of 386,000,000 or 16 per cent. Hence, Germany's order yesterday prohibiting the export of potatoes and the probability that our previously published figures with reference to the wheat demand have to be revised upward by at least thirty million bushels to 570,000,000. The protracted drought in South eastern Europe severely cutting down the areas seeded to the new crop emphasize this view and the general need of maintaining greater surpluses also the probability that exports for the present year will closely approximate the official total gross exports of 727,000,000 bushels for the past grain year. Of this amount it will be recalled that only 562 millions are recorded as having been imported by Europe and that the balance of 165 million remains unrecorded or was shipped ex-Europe, where the needs this year are deemed greater."

MARMORA PLANS LECTURE COURSE

Committee Appointed to Consider the University Extension Series.

MARMORA ,Oct. 18.—A meeting was held in the Public Hall on Monday the 15th, Mr. F S. Pearce in the chair, to consider the advisability of arranging for a series of University Extension Lectures for this winter.

The meeting was well attended by many prominent citizens and the unanimous opinion was that the proposal should be adopted.

A committee consisting of Rev. Mr. Watson, the Rev. Mr. Clare, Rev. Father Traynor, Mr. H. J. Payette, Mr. E. C. Prentice, Miss Brennan, Mr. F. S. Pearce and Mr. J. H. Scott was appointed to make the preliminary arrangements and choose the lectures.

These lectures cover a wide range of subjects and ade of an interesting and educational nature and it is hoped the local citizens will fall behind the movement and give it every support possible.

Rumor Reached Marmora.

The Dominion Bank staff here were kept busy for the last few days owing to the unusual number of withdrawals caused by a false rumor about the bank's standing being circulated. Much of the money is now being deposited again, however, now that the scare is over.

Mrs. Wm. Hughes went to Baptiste Lake on Tuesday.

Mr. R. Bacon, Peterboro, visited relatives in town for the last few days.

ROBBED MONTANA BANK AND KILLED TWO MEN

CALGARY, Alta., Oct. 17.—Provincial Police have been asked by United States authorities to watch out for a car containing some bandits who, according to reports, robbed a bank at Fort Benton, Montana late to-day, and after killing two men made their escape over the international boudary.

SINN FEINERS SAY BISHOP'S AGAINST THEM

A Resolution at Dublin Convention Alleges the Refusal of Sacrament to Republicans.

VIGILS AT PRISONS.

DUBLIN, Oct. 17.—The proceedings of this the second day of the convention of the Ard Fheis, or Sinn Fein organization, covered the whole of the Republican programme in detail, and throughout the session the votes were unanimous, no divisions having been called for.

Uppermost in the minds of the delegates proved to be the hunger strike of 485 prisoners in Mount Joy Prison. It was urged that the strike was all the graver because it was undertaken by men, many of whom have been in prison for twelve months and whose vitality is alleged to have been lowered through punishment inflicted. These punishments, it was declared, including throwing water on the men with hose and subsequently exposing them to the night air. Apprehension was expressed that shortly there would be numerous deaths among the prisoners

All Night Vigils.

A strike of workmen and a cessation of public entertainments were approved as a means for securing the release of the prisoners. Hundreds of the Sinn Feiners were told off to-day to assemble this evening for an all-night vigil outside the various prisons, where the Rosary will be recited and hymns sung.

The Government is maintaining its previous atttiude on the question of prisoners. It denies the charges of ill-treatment of them. The Government has issued documents for the release of thirteen of the persons in Mount Joy prison, but their release cannot be made effective because all the prisoners are refusing to answer to the roll call of their names.

Among the important resolutions passed to-day was one protesting against the alleged injustice of the Irish Catholic bishops to-ward Republicans, and especially their alleged refusal of the sacraments. This resolution, which was passed unanimously and will be telegraphed to Pope Pius to-night, also requested the Pontiff to exclude politics from the pulpit.

Another resolution passed condemned the alleged murder of officials and others by the Free State Government. It referred especially to the shooting of Rory O'Connor and of Erskine Childers.

Want De Valera Freed.

The immediate release of Eamon De Valera and all the political prisoners was demanded in still another resolution.

Friday week was fixed upon by the convention as universal fast day among the Republicans as a protest against the further holding of the prisoners. It was decided that pickets should be immediately placed outside moving picture shows and all other places of amusement in order to indicate the seriousness of the situation.

Appeal to Labor.

The suggestion was then adopted to appeal to the Labor Party to lay down tools in order to secure the release of the prisoners. A deputation of eight, including Mr. McLaughlin, and Dan Breen, both of whom recently were released from prison, was immediately despatched to interview the leaders of all sections of the Labor Party.

The convention ended this afternoon in order to leave Mansion House free for a concert in aid of the prisoners and their dependents to-night.

CAPE BRETON COMMISSION IN PRELIMINARY MEETING

OTTAWA, Oct. 17.— (Canadian Press.)—The Royal Commission appointed to investigate conditions in Cape Breton met here privately today and Dr. J .W .Robertson, its chairman said to-night that meetings would continue to be held in Ottawa for some days for the purpose of general organization and examination of existing documents. He did not expect that sittings would be held in Cape Breton before the middle of next week.

Dr. Robertson said that the question of the scope of the commission including coal miners as well as steel workers had not yet been discussed but it was possible he might make a statement on this head after Thursday's conference.

STOCKS AND BONDS

great boom in the mining industry. I have had many years experience in practical mining, both in Cobalt and Porcupine, and have a wide connection there. I am therefore in a position to get early and reliable information in both camps. I have made a profit for every one of my clients up to date, and shall be pleased to advise any one interested. There will be a strong market this summer and now is the time to get in.

Accounts carried on reasonable margins

C. H. REID

Room 111 Barrie Bldg.

Three Classes of Russian Youths Called Up for Military Training

MOSCOW, Oct. 17.—Soviet Russia to-day called up the three military classes of 1898, 1899 and 1900, to territorial army training. Simultaneously there appeared in the official newspaper Isvestia a startling cartoon depicting a stern-visaged Red soldier watching the Polish border ,with the caption: "They Are Risking It to Pass the Frontier of My Patience."

The calling up of the territorials is in line with the long-contemplated militia training plan and probably has no partticular significance, but it is obvious from declarations made on all sides, that the Moscow Government, while seeking to avoid participation in the German struggle, nevertheless is taking no chances that it will be unprepared for eventualities.

The so-called "White Terror," in Poland, where Communists are apparently suspected of causing the disastrous explosion in one of the Warsaw forts, occupies a prominent space in the newspapers and the efforts of "the German reactionaries to crush the budding workers' governments in Saxony and Tauringia," are occupying the close attention of the Communists here.

SAXON RADICALS ARE BECOMING BOLDER IN DEFIANCE TO BERLIN

Central Government Confronted With Increasing Proletarian Aggressions --Industrialists Threaten to Close Plants.

Socialists in Sympathy.

BERLIN, Oct. 18.—(Canadian Press).—Events in Saxony are fast drifting to a point where the Berlin Government will be forced to call for a showdown with Dr. Zeigner's Communistic-Socialistic Ministry, which is daily becoming bolder in its defiance of the Central Government's authority, as decreed in the present state of emergency and asserted by General von Mueller, the military commander in the Fourth Army Precinct.

The position of President Ebert and Chancellor Stresemann in the present situation has been measurably complicated through today's action by the United Socialist Party's governing board which demands immediate abrogation of the existing state of siege, in order that "the legal relations between individual federal states and the central government shall be restored."

PRESAGE OF DISUNION.

This action presages an early rift in Mr. Stresemann's laboriously reassembled coalition government, in that it is believed the Socialists will withdraw from the government under fire from the party' radical left wing, which is openly espousing Zeigner's regime and rapidly emancipating itself from the influence of the party's moderate wing.

For the present Dresden is the storm centre of a battle going on between Premier Zeigner and General von Mueller, the latter demanding pre-emptory asurance from the Saxon government that his edicts will not be interfered with or sabotaged. Realizing that it cannot yield to Saxony without prejudicing its prestige with Bavaria, the German government is reportedly determined to maintain order throughout the Saxon industrial districts where rioting and terrorism are being freely indulged in by Radical elements who are blackmailing the industrialists into money levies and grossly usurping autorities in the big plants.

CONDITIONS INTOLERABLE.

Delegations of leading industrialists have been arriving in Berlin for the past few days to protest against a continuation of the intolerable conditions; they threaten to shut down or dispose of their plants unless they are assured of protection by the central government.

Armed intervention by Bavaria is also viewed as an eventuality, as much of the rioting now going on in the Saxon industrial sector is occurring close to the Bavarian frontier. The Berlin government is prepared to despatch additional troops to Saxony if the situation demands reinforcements for General von Mueller, who is determined to prevent the formation of proletariat centres.

COMMUNISTS IN OFFICE.

With two notorious Communists, like Heinrich Brandler and Herr Boettcher, occupying the posts of Directors of the Chancellery, and Minister of Finance respectively, Saxon industrialist and financial leaders declare that the State's economics are wholly exposed to the arbitrary dictates of outspoken Bolshevists whose presence in Zeigner's Cabinet suffices to nullify the less radical attitude of the Socialists toward industry and finance.

Farmer On C.N.R. Board

WINNIPEG, Oct. 17. — (Canadian Press.) — The government is being urged to appoint a farmer representative to fill the vacancy in the Board of Directors of the Canadian National Railways caused by the resignation of R. P. Gough, according to John Ward, secretary of the Canadian Council of Agriculture. Representations were made last April asking the government to place a farmer on the board and this has again been brought to the attention of the government.

3,000 WESTERN FARMERS APPLIED FOR HELPERS

WINNIPEG, Oct. 17.—Three thousand applications from farmers of Western Canada for help for late Fall and Winter work are at present in the office of the Immigration Department here Thomas Gelly, western commissioner of immigration stated to-day. Mr. Gelly stated also that 1,200 British harvesters had been placed on the farms for winter work. Wages offered for winter work from $10 per month to $20 and $25 the higher rate having men with some experience.

R. C. HEARD

DEALER IN AGRICULTURAL IMPLEMENTS AND REAL ESTATE

Military Horse Blankets at Close Prices.

Engines and Threshing Machines

REAL ESTATE—FOR SALE

100 Acres, in Otonabee, for sale cheap, if sold at once.
50-Acre Farm, in Otonabee.
50-Acre Farm, in Smith.
100-Acre Farm, in Smith, first class.
200-Acre Farm, in Cavan.
300-Acre Farm, in Cavan.
One Large Dwelling House, in Peterborough, at very moderate price.

379 WATER ST. Phone 1329

MONCUR'S DOUBLE STRENGTH **LUNG SYRUP**

Is a Most Remarkable Remedy for Coughs Colds, and Bronchitis. Why not use the Best and save the money you will waste on Inferior Others? It is Guaranteed to give you SATISFACTION.

A great many people keep a Bottle on hand at all times for use in emergency.

Read the words that an Agent writes to us about this Remedy:

"IT WAS A LITTLE DIFFICULT AT THE START TO GET A SALE FOR THIS REMEDY, AS MOST PEOPLE ARE VERY CAREFUL ABOUT TRYING A NEW THING, BUT BY AND BY WE SOLD SOME OF IT, AND ALMOST EVERY ONE WHO BOUGHT IT, CAME BACK AGAIN, AND WE EXPECT TO SELL MORE OF IT IN THE FUTURE."

Price 35c, 65c and $1.25 - Sent by Mail on Request

MONCUR'S DRUG STORE 407 George St

Phone 81

Lowest Prices in the City on Patent Medicines.

MEETING WITH POINCARE NOT VERY FRUITFUL

German Representative Told of Financial Difficulties — French Interested in Reparations.

LEFT DOCUMENTS.

PARIS, Oct. 17.—The second visit of Herr von Hoesch, the German Charge D'Affaires to Premier Poincare, to-day, could hardly be said to be fruitful, but it served to place in the hands of the French Government Germany's latest contentions with respect to the payment of reparations. No official statement regarding the visit was issued, but some details have filtered through the veil of secrecy which the French officials are observing.

The memorandum received from Berlin, which the German Charge read to M. Poincare described the existing difficulties of Germany's economic situation, but when Herr von Hoesch wished to speak of deliveries in kind and means for paying the manufacturers who made them, Premier Poincare pointed out that he was unable to discuss this subject.

Chancellor Stresemann had publicly stated that the German Government was unable to pay the manufacturers for goods delivered. It

(Continued on page 5.)

Threw Selt Under Auto

ESPANOLA, Oct. 17.— (Canadian Press.)— While M P. Fitzpatrick, was driving his car through Frenchtown late last evening, Mrs. Kofay ran from behind a telephone pole and threw herself in front of the moving auto. She received injuries from which she died during the night. Coroner E. Arthurs is out of town and no arrangements have yet been made for an inquest. Little is known about the woman, who is believed to have been a native of Poland.

GIRLS COMING AS DOMESTICS FROM BRITAIN

Hundreds Forsaking Other Occupations in the Old Land For Housework in Canada.

DUE NEXT YEAR.

OTTAWA, Oct. 17.—(Canadian Press)—Irrespective of their previous occupation many of them being teachers, private secretaries, stenographers, and some even of gentle birth, hundreds of British girls are preparing themselves to come to Canada as domestics next year, Hon. Mary Ellen Smith M.L.A. Vancouver, reported to-day on her return from Great Britain where she has been investigating general emigration possibilities on behalf of the Canadian Government. Mrs. Smith stated that special schools in housekeeping and house crafts have been organized throughout the country and are being attended by possible girl emigrants to Canada. Other

(Continued on page 5.)

The Sale Starts at 9 o'clock Sharp To-Morrow Morning

LOOK!

Third Anniversary Sale

A Merry Celebration at the

Leader Shoe Store

291 GEORGE STREET

The Entire Stock will be placed on Sale at Prices so low that they will amaze you.

This is your chance to outfit the whole Family with Footwear for Fall and Winter at a great saving.

LADIES' SOLID LEATHER HOUSE SHOES, $1.49

Black Kid, rubber heel, round toes; a very comfortable fitting Shoe for House wear. All sizes 3-7. Going at **$1.49**

LADIES' BLACK AND BROWN KID OXFORDS, $2.49

Med. heels, made of Vici Kid; a serviceable Shoe for everyday wear. All sizes, 2½-7. Regular $4.00 ..... Anniversary Sale Price **$2.49**

LADIES' BROWN CALF OXFORDS, $2.98

Calf Skin med. heels, perforated toe cap. Sizes 2½-7. Regular $4.50 ..... Going at **$2.98**

A LOT OF ABOUT 260 PAIRS OF LADIES' STRAP SHOES AND .... OXFORDS, $2.98

A variety of styles, including Patent Leather and Grey strap, all Patent Leather straps, Kid and Calf, both Black and Brown, Suede Oxfords in Black and Brown; med. and flat heels, med. and round toes. All sizes in the lot. Regular from $5.00 to $8.00. All going at **$2.98**

LADIES' BLACK AND BROWN OXFORDS, $3.98

Patent Leather, Calf Skin. All have flat rubber heels, with round toes; Goodyear welted soles; a real nice and serviceable Shoe for Fall and Winter wear. Sizes 2½-7. Regular $6.00 ..... Anniversary Sale Price **$3.98**

LADIES' BLACK BOOTS, $3.98

Black Vici Kid, with military and flat heels, medium and round toes; suitable for Dress or everyday wear. Sizes 2½-7. Regular $5.98 ..... Anniversary Sale Price **$3.98**

LADIES' BLACK AND BROWN BROGUE OXFORDS, $4.98

Made of fine Willow Calf, in a Brogue style, with flat rubber heels; a very comfortable wearing Shoe. The newest thing for Fall and Winter wear; Goodyear welted double soles. Additional flapper tongue to match, 35c extra. Regular $7.50 ..... Anniversary Sale Price **$4.98**

MISSES' BOOTS, $1.98

Black kid, Blucher style, with patent leather toe cap, laced. Serviceable for dress and school wear. Sizes 11 to 2. Regular $2.75. Going at..... **$1.98**

ANOTHER LINE OF MISSES' BLACK AND BROWN BOOTS, $2.98

Fine calfskin, double-sewed soles, with rubber heels and round toes. Serviceable for dress or school wear. Every pair guaranteed. Sizes 11 to 2. Regular $4.00. Anniversary Sale price..... **$2.98**

LITTLE GIRLS' BOOTS

Prices ranging from..... $1.75 to **$2.49**

MEN'S MED. DRESS BOOTS, $2.98

Box Kip Leather, in Blucher style, sewed pegged soles; some have rubber heels. Regular $4.50 ..... Anniversary Sale Price **$2.98**

MEN'S BROWN DRESS BOOTS, $3.98

Brown Calf, Blucher style, Goodyear welted soles, with rubber heels; makes a nice, serviceable Dress Boot. Made by a well-known firm, Ames, Holden, McCready. Every pair guaranteed to give satisfactory wear. Regular $6.00 ..... Anniversary Sale Price **$3.98**

ANOTHER LINE OF MEN'S BLACK BOOTS, $3.98

Black Calf Skin, with Bulldog sewed and pegged soles, Blucher style, with solid rubber heels. Suitable for Dress or everyday wear. Regular $4.98 ..... Anniversary Sale Price **$3.98**

MEN'S BLACK AND BROWN DRESS BOOTS, $4.98

All made of genuine Calf Skin, Brown and black. Five styles—Blucher, high toe, perforated toe, French toe and straight last. All have Goodyear welted soles, with rubber heels. Make a nice serviceable Dress Boot. The newest thing for fall and winter wear. Sizes ranging from 5½ to 10½. Regular $7.50. Sale price..... **$4.98**

BOYS' SCHOOL BOOTS, $2.49

Box kip, pegged soles, leather heels, Blucher style. Serviceable for school wear. Regular $3.50 value. Anniversary Sale price..... **$2.49**

ANOTHER LINE OF BOYS' BOOTS, $2.98

Calfskin, pegged and sewed soles, with rubber heel, Blucher and bal. styles, medium and round toes. Suitable for dress and school wear. Every pair guaranteed to give satisfactory wear. Sizes 1 to 5. Regular $4.00. Anniversary Sale price, **$2.98**

YOUTHS' BOOTS, $1.98 AND $2.49

The same styles as the boys'. Some have pegged soles and some have pegged and sewed soles, Blucher style. Serviceable for dress and school wear. Sizes 11 to 13. Regular $2.75 and $3.50 value. Sale price..... $1.98 and **$2.49**

LITTLE GENT.'S BOOTS, $1.98

Calfskin, black and brown, Blucher style, some have sewed and some pegged soles, with and without rubber heels. Sizes 8 to 10½. Regular $2.75. Going at.. **$1.98**

INFANTS' BOOTS, $1.25

Lace and button, with and without toe caps. Sizes 2 to 5. Regular $1.75. Anniversary Sale price..... **$1.25**

A VARIETY OF CHILDREN'S BOOTS

Patent leather, with black kid tops, patent leather with brown kid tops, button and laced. Several styles. Sizes from 4 to 7½. Prices ranging from $1.49 to **$1.98**

The Evening Examiner

PHONES—Editorial 1601. Business Office, 1600. Private Branch Exchange to all Departments.

The Examiner is a member of the Audit Bureau of Circulation.

The Daily Examiner, published every lawful evening, by The Peterborough Examiner, Limited. Office, 419 George street. $6.00 per year, delivered in city; out-of-town subscribers, by mail, $4.80 a year.

The Weekly Examiner, published every Thursday. Subscription price $1.50 a year.

U. S. REPRESENTATIVES.

Special U. S. Representatives—W. H. Stockwell, 629 People's Gas Building, Chicago, Ill.

New York—Chas. P. Miller, 225 Fifth Avenue.

Advertising Rates on application.

R. M. GLOVER, Managing Director.

THURSDAY, OCT. 18TH, 1923.

NO WHISPER OF DEATH HERE.

The reception accorded the $40,000,000 loan announced by the Ontario Government is another silencer for the "whisper of death" campaign.

Coming as this issue does immediately after the successful floating of the Dominion Refunding Loan there might have been some doubt as to the success of the experiment of offering the provincial bonds on a Dominion wide scale.

Within twenty-four hours, however, after the bond dealers throughout the country had been notified, orders were received from every province in the Dominion for far more than the total loan and rationing of the bonds had to be adopted.

There is no sign of Canada going to the dogs in the fact that a provincial loan offered a fortnight after a large Dominion issue had been disposed of is eagerly snapped up in all parts of the country.

This is the first time in which a Canadian province has embarked upon a national campaign for the disposed of its securities and the result has amply justified the result of the experiment as well as imparting another kick at the Montreal Star's attempt to picture this country as tottering on the brink of ruin.

THE COAL SITUATION.

According to the Ontario Minister of Mines, there is little danger of a coal shortage in Ontario during the coming winter, for this Province had received up to the end of September 50,000 tons of anthracite in excess of the best pevious normal year up to the same date.

That statement is reassuring, and yet to those who realize that before long Canada may have to depend upon her own fuel resources and should be working to that end now, it may seem that it would be for the ultimate good if there were shortage enough to keep the people of this section of the Dominion worrying about their fuel supply.

So long as they are assured of ample shipments of anthracite it is difficult to keep the majority of people interested in the general situation, or to make them realize that sooner or later the supplies from across the border may cease.

The development of the Alberta coal trade and the establishment of cheaper freight rates for the Western product are apparently the two big steps that must be taken to meet that crisis.

Were Ontario to feel that there might be considerable difficulty in getting enough fuel this winter the agitation for the establishment of a Canadian coal trade would likely assume proportions lage enough to ensure some attention.

THE BANKS AND ADVERTISING.

Newspapers, the warmest advocates of advertising for others, are usually the last concern on earth to do much advertising on their own account.

The lesson read the Dominion Bank officials and through them the heads of other Canadian banks by the Globe the other day as to the value of publicity therefore gathers additional force because of this general reluctance on the part of newspapers to boom their own wares.

"The Globe hopes and believes," the article said in part, "that yesterday's experiences will bring the officials of the banks generally to a realization of the value of publicity as a means of preventing such follies as yesterday's run on the Dominion Bank."

The Canadian banks have undoubtedly failed in the past to realize that the newspapers of this country offered them a medium through which they could assure the people effectively and convincingly of the soundness of their position.

Beyond the publication of their annual reports, which are not in themselves of a nature to attract general attention, and a few colourless advertisements each year, and banks have done little or nothing to sell their service to the public.

There would be few runs on the banks and much more confidence in the country's financial system if judicious advertising had been used by these institutions.

The lesson of the past few days, in the opinion of the Examiner, is that a little publicity will quickly kill the effect of idle rumour.

STOP THE LEAK.

Two articles in the newspapers yesterday should engage the attention of the Canadian Immigration Department—if they are not already devoting some thought to these matters.

The first was the publication of the resume of a report made by United States Consul Chester W. Martin, stationed in Toronto, in which he officially informed his government that the increase in immigration to Canada was due to a desire on the part of these immigrants to use this country merely as a stepping-stone to the United States.

The other was the statement that a number of British immigrants who could not enter the United States because the October quota was exhausted are being deported so that they may return in time for the November quota.

Were it not for the first item the second would suggest that a Canadian immigration official stationed in New York would be able to divert many Britishers in a similar predicament to this country.

But, if as the United States Consul says, immigrants are only coming into Canada in the hope of an opportunity of stepping across the line into the republic there does not seem any reason why the money of the people of Canada should be poured out merely to secure more citizens for our neighbors—who are so little in need of them that they are restricting the number of those legally permitted to enter?

Our immigration policy has been, up to the present, a miserable failure. It has not attracted enough people to Canada nor has it seen to it that those who did come remained in this country.

Stopping the leak to the United States seems to be the first logical step.

Otherwise our efforts are very much like trying to fill up a barrel with a hole in the bottom by means of a teaspoon.

TIME FOR ACTION.

This amendment would be a move in the right direction, not only in Quebec, but in every province of Canada, and it might well be the beginning of amendments seeking to make travelling on the highways of the country more safe after dark than it is at present, says the Kingston Whig in discussing the proposal in Quebec that farmers driving cattle on the roads after dark should carry a red light. At the present time, in Ontario, only motor vehicles are compelled to carry lights on the highways after dark. Yet, every year, there are countless accidents caused by automobiles running into horse-drawn vehicles, which are not obliged to carry lights. Every motorist knows the dangers which lies in meeting or passing a horse-drawn wagon or buggy at night. When the night is particularly dark, the horse-drawn vehicle can hardly be observed until the automobile is right on top of it, and only great skill and care on the part of auto drivers can prevent serious accidents. If the legislature of Quebec think that the danger to cows is so great that safety lights are necessary, surely they are still more necessary when human life is endangered by the lack of lights on all types of vehicles outside of the motor vehicle.

A little over a year ago, a special committee of the Ontario legislature toured Ontario seeking for information as a basis for amendment to the existing highway laws of the province. At nearly every point visited, the committee was urged to make lights compulsory on all vehicles, not only for the safety of the motorists, but also for the protection of farmers and others who do much driving in buggies and wagons drawn by horses. In spite of this, no action was taken by the Ontario legislature to make the desired amendment to the highways act. Whether or not this was due to the farmer government being in power, and the amendment being opposed by the farmers generally, is hard to say, but that would be the logical reason for the failure to act upon the suggestions which were made. In Great Britain, all vehicles, even bicycles, must be equipped with lights for use after dark, and this is a regulation which might very well be imposed in this country without any hardship to anyone, and with very material benefits in the way of preventing accidents.

SPORTSMANSHIP.

When will sport fans grow up? asks the Hamilton Spectator (and its remarks can be applied to Peterborough with equal force).

At the final game of the lacrosse season at the H.A.A.A. grounds on Saturday afternoon, several thousand spectators surged on the field, during an altercation between local and visiting players. They waved clenched fists and screamed epithets at the referee. They fought with each other for the privilege of bodily assaulting that official. In an instant the playing field was a shambles and extra police were called on to quell the riot. This howling mob, a pack in full cry, was not composed of thugs, as one understands the meaning of the term. It was recruited from representative walks of life. Big business and the professions were there, jostling and pushing with the horny-handed sons of toil. It was quite an exhibition.

Lacrosse is a good game, one of the best, but, at the beginning of the season, the box-office receipts for one game were less than sixteen dollars. As the team continued mowing down the opposition the attendance kept climbing. There were nearly four thousand paid admissions on Saturday. This town loves a winner, but it's poison for a loser. In the baseball season of 1922, Hamilton won the championship and attendance records were broken. In the season just closed, Hamilton was last, and the promoters lost $20,000. At a recent lacrosse game, when Hamilton was administering a merciless drubbing to a visiting team and the stands rocked with full-throated Os-ki-wah-wahs, the announcer megaphoned that the score of the Tiger-Argonaut football game at Toronto was 7 to 0 at half-time, in favor of the Argonauts.

"The big bums, they'll be lucky if it isn't ninety-nine nothing," disdainfully snarled a fan who sat immediately in front of the writer. A moment later, the announcer came back with a correction. The score was then 7 to 6 in favor of Argonauts. And what did our friend, the fan, do? He stood up and waved his hat and shouted: "Hot dog, we'll beat 'em yet!"

That was a typical sport fan. He had his counterpart in thousands of his fellows, in grandstand and bleachers. There is a suspicion that this kind of sportsmanship had a lot to do with the shambles at the lacrosse match on Saturday, because the score was 9 to 0 in favor of the visitors.

Sportsmanship means playing the game, hard, but fair. It embraces respect for one's opponents.

Miss Hamilton, and other cities as well, should keep her bad boys in after school hours and make them memorize that definition.

EDITORIAL NOTES AND COMMENT.

Lloyd George has had to curtail some of his United States engagements thus proving that the little Welshman is only human after all.

With the baseball season over the next step is to pay much merited honours to the teams who have won so many honors this year. The citizens are looking to the city hall for leadership in this connection.

Mr. Fielding does not believe that a Royal Commission will be necessary to investigate the Home Bank's affairs. People do not care what form the inquiry takes but they do want the facts brought out.

Fire Prevention evidently did not carry any message for that Rawdon Township man who tried to speed up his kitchen fire with coal oil—with an explosion resulting.

The United States consul says that immigrants coming into Canada are merely using this country as a stop over on their way to the United States. What has Ottawa to say about that statement?

New Zealand's finances for the past half year show a surplus of nearly a million pounds. It is to be hoped that our delegates find out from the New Zealand Premier just how the feat was accomplished.

A run on a bank is one kind of exercise that doesn't do anybody any good.

It Pays to Advertise!

WISE AND OTHERWISE

Among this season's sports are football, racing, boxing, hunting and those with new clothes.

Wrestling is a sport. So is fishing. Both are catch-as-catch-can. So is catching a cold.

Touring and golfing are sports. Takes a sport to do either. Also, it takes a good driver.

Papyrus races soon. They spend money on that horse, and make money. They use horse cents.

Use horse sense and stay off horse race betting. Don't always get a run for your money.

Saving for Christmas is a winter sport. Start doing it now or making enemies of friends.

Boxers lead a hard life. Have to sock one another on the jaw to keep socks on their feet.

You have heard of men sleeping on pool tables. They have cushions. You can bank on them.

A pool shark is not a swimmer. Pool players call their shots, but not what they think of them.

Pool sharpens eyes ,but not appetites. It's a racking affair. Get the breaks of the game.

Everybody sees pictures of diving girls. They go into their work head over heels.

Bowling is a great game, if you don't mind hanging around alleys. Keep the ball rolling.

Hockey is a game for ice skates and not cheap skates. Results cover a multitude of shins.

Polo resembles hockey except they use horses. Any horse play in it gets a horse laugh.

They win in golf by hook or crook, but not by hooking. Please slice that into the rough.

Basketball comes after football. Best players plays forward and can't be a bit backward.

Fishing is a nice lazy sport. Fisherman loafs on the bank but gets nothing in the bank.

High aims in life are fine except in hunting. In hunting always aim to pelase yourself.

Dogs are used in hunting. A dog follows the scent. He is the real scenter of attraction.

Most of the big colleges have sculling crews. One place where pulls get your oar in.

FINLAND AFTER U S

CHICAGO, Oct. 17. — (Uited Press).—"Finland is the only other country in the world where there is as much drunkenness as there is in the United States," said Dr. Frederick A. Weis, Copenhagen, speaking here.

Less drunkenness prevails in countries under State monopoly than in countries where prohibition is the law, he said.

"There are no fishing smacks that engage in fishing in this country now—they all 'run booze,' as you call it. If secret drinking keeps on in this country, all respect for law and order will be lost.

"There is more whiskey smuggling into Norway, where heavy alcoholic drinks are barred, than any other of her sister nations. In Denmark we have the cafe system, where you drink with your meals rather than drink 'healths'. Personally, I believe in the Danish plan of running up liquor prices with heavy taxation."

Dr. Weis is in this country studying economic conditions.

What were you paying, Madam, for

PRUNES?

The Department of Labor at Ottawa says these were the average prices for September.

PRUNES Per lb.

	15¢ 20¢
Halifax	19.7
Charlottet'n	18.0
St. John	20.0
Quebec	19.8
Montreal	18.0
Sherbrooke	19.2
Ottawa	19.1
Brockville	18.8
Kingston	18.7
Belleville	17.3
Peterboro	18.0
Toronto	17.8
S'Catharines	17.7
Hamilton	16.9
Brantford	17.2
Galt	17.0
Guelph	17.1
Kitchener	18.1
Woodstock	18.1
Stratford	19.0
London	17.9
St. Thomas	19.3
Chatham	18.5
Windsor	18.5
Sarnia	20.0
Cobalt	20.0
F't William	19.0
Winnipeg	18.5
Regina	14.7
Moose Jaw	17.6
Saskatoon	21.2
Prince Albert	18.8
Edmonton	17.5
Calgary	18.6
Lethbridge	18.1
Vancouver	17.2
Victoria	17.1

How do prices in your locality compare with other cities? Are you paying more or less than average? These prices are for average good quality "delivered" goods. Watch for the changes in this chart next month.

To-morrow: White Bread.

CATTLE, GRAIN AND PRODUCE

Peterboro--Toronto--Montreal--Winnipeg

PETERBOROUGH MARKETS.

Fruits.

Bananas, 30-60c doz., 10c lb.; oranges, 25-80c doz.; grapefruit, 10-15c each; lemons, 30-40c doz.; dates, 10c pound; apples, 25-75c peck; plums, blue damson, 70c-$1.40 bkt.; yellow egg plums, 65c; greengages, 65-85c basket; canteloupe, 15-30c each; California grapes, 25c pound; domestic grapes, 50-65c basket; peaches California, 40-50c dozen; Crawfords, 75c-$1.15 basket; pears, 11-qt. basket, Bartlett, $1.40; Duchess, $1.25-$1.50; Anjou, $1.25; California pears, 40-60c dozen; Italian prunes, 20c quart; crabapples, 90c basket.

Vegetables.

New beets and carrots, 5c bunch; small cook. onions, 4lb. 25c, 53c pk.; Spanish onions, 3lb. for 25c; green and red peppers, 3 for 10c; cucumbers, $1.00-$1.50 basket; tomatoes, 11-quart basket, 50-60c; green, 11-quart basket, 40c; endive, 10-15c; beans, 10c quart; watermelons, 50-60c; radishes, 5c bunch; Swiss chard 10c bunch; leaf lettuce, 5c; cabbage, 10-20c; potatoes, 30-45c peck, bag $2.25; celery 10-15c; vegetable marrow, 15-20c; pumpkins, 10-20c; corn, Bantam, 25-30c dozen; cauliflower, 25-50c; sweet potatoes, 2lb. 25c.

Nuts—Walnuts, 50c pound; Brazil nuts, 30c pound.

Dairy Products.

Butter, creamery, 38-45c lb.; dairy, 35c lb.; oleomargarine, 25c lb.; eggs, 35c dozen; lard, 20-24c; shortening, 22c lb.; cheese, new, 30c lb., old, 40c.

Honey—Comb, dark and light, 20-25c, extracted, Bee-Kist, 5lb. 80c, 10 lb., $1.60; pure clover, 5lb. 73-75c; mixed, 5lb. 50-59c; 10lb. 99c-$1.15; buckwheat, 10lb. 99c.

Fish.

Salmon, pink, 20c lb.; red 18-25c; salmon trout, 23c lb.; white fish, 18c; halibut, 30c lb.; haddies, 18-20c, boneless 25c fillets, 28c; kippered herring, 20c; salt herring, 60c doz.; sea herring, 10c lb., fresh 3 lbs. 25c

Meats.

Beef, 10c-30c lb.; pork, 18-35c; bacon, 32-50c; sausage, 18-20c; veal, 12-27c; spring lamb, 15-45c lb.; mutton, 12-30c lb.

Hogs—Thick, smooth cut, $9.00; select graded, $10.00; dressed, head on, $15.50; head off, $16.50.

Grain (Wholesale) and Flour. (Retail).

Wheat, fall, Marquis, 85c-$1 bus.; oats, 45-55c; rye, 65-75c; barley, 60c-65c; alsike, $4.00-$5.25; peas, $1.25 bushel.

Flour, $3.75-$4 half bbl; pastry flour, 85c-90c 24lb. bag.

Hay, Bran, Etc. (Wholesale).

New hay, loose, $12-$14; baled, $16-$18; straw, $8-$12; bran, $28 ton; shorts, $33 ton.

Hides and Wool (Wholesale).

Cow hides, heavy, 7c lb.; light, 8c lb.; horse hides, $2.50-$3 each; calf skins, 10c; sheep and lamb skins, 50-75c each; shearlings, 20-25c each.

Wool, 18-25c lb.

TORONTO LIVE STOCK.

TORONTO, October 18. — Yesterday at the Union Stock Yards was about a repetition of Tuesday. There are plenty of cattle, but too many of the wrong kind, and buyers of these can take their time and dictate prices within a certain range.

Tuesday's sales amounted to almost 1,800, and the receipts for the two days and last week's left-overs was almost 8,200. Sales for two days were about 6000 head, and, with yesterday's receipts, the cattle still on sale would be around 3,000 head.

First receipts yesterday morning were 413 cattle, 367 calves, 824 hogs and 1,465 sheep and lambs. Western shipments have dwindled down materially, and only three car loads were expected yesterday.

The reaction in the price of calves has not gone far. Alex. Furlong bought a mixed bunch yesterday morning of good and medium and an odd heavy grasser at 9 1-2 cents a pound for the lot. Choice calves are easily 11 cents, but the heavies are weak in price and occasionally as low as 5 cents.

The lamb trade is not as snappy as it was, and the market eased more than 25 cents a cwt. Some heavy lambs sold at 11 1-2 cents, and a few choice ewes at $11.60 a cwt. The market settled at 11 1-4 to 11 1-2 cents and was not strong at the decline. Heavy sheep are selling at 4 cents, and the choice handy weights at 7 cents.

Packers' buyers refused to advance the bid on hogs yesterday above $7.75 a cwt. f.o.b., but admit they are not getting many at the price. Some outside packers are paying 25 to 30 cents above this.

Current Quotations.

Choice heavy steers	$7.25 to	$7.75
Choice butcher cattle	7.00	7.50
Good butchers	5.75	6.50
Medium butchers	5.00	5.75
Common butchers	3.50	4.50
Good to choice Ontario feeders	5.50	6.00
Stockers, good	4.50	5.25
Stockers, common	3.50	4.00
Choice cows	5.00	5.25
Good cows	4.00	4.50
Medium cows	3.50	3.75
Common cows	2.75	3.25
Canners and cutters	1.25	2.00
Choice bulls	4.75	5.25
Good, fair bulls	3.50	4.00
Bologna bulls	2.50	3.25
Baby beeves	8.00	10.00
Yearling lambs, choice,	8.00	8.50
Spring lambs, common	9.00	.....
Spring lambs, choice	11.25	11.50
Spring lambs, bucks	9.75	10.00
Good, choice sheep	7.00	.....
Heavy sheep and bucks,	4.00	.....
Choice calves	10.50	11.50
Medium, good calves	8.50	9.50
Common calves	5.00	7.00
Grasser calves	3.50	4.00
Hogs, fed and watered,	8.35	.....
Hogs, f.o.b.	7.75	.....
xChoice milchers and springers	80.00	110.00
xMedium milchers and springers	50.00	65.00
xCommon	25.00	50.00

x—Each.

EGG MARKETS.

OTTAWA, October 18 (Canadian Press). — Markets generally unchanged. Two cars of American storage eggs reported rolling to Toronto.

Toronto jobbing specials 50, extras 45, storage extras 43, firsts 38, seconds 33.

Montreal steady, specials 48, extras 42, storage extras 40, firsts 36 to 37, seconds 31.

Manitoba, Saskatchewan, and Alberta markets unchanged

British Columbia local fresh strong extras 57, firsts 56 country points, jobbing extras 62, firsts 60, storage firsts 35 to 37

St. John, N.B., storage firsts jobbing 42.

Chicago spot unchanged, refrigerators firmer.

New York unchanged.

WINNIPEG LIVE STOCK.

WINNIPEG, October 18 (Canadian Press). — Receipts, 2,300 cattle and calves, 1,080 hogs, and 360 sheep.

The demand on the cattle market yesterday morning was less active, but prices generally maintained a firm tone.

The hog market was unsettled and weaker, packers bidding $8.25 for thick smooths, an overnight decline of 25 cents.

The sheep and lamb market was active. Fair to good lambs ranged from $8.50 to $10.25, and sheep from $6.00 to $7.00.

CHICAGO MARKET.

CHICAGO, Oct. 17. — Decided set-backs in the price of wheat resulted to-day from enlarged selling based more or less on opinions that prevailing wet weather was giving the new wheat crop a good start. Closing quotations were unsettled, 1 3-8c. to 1 3-4c. net lower, December $1.06 1-2 to $1.06 5-8 and May $1.11 1-4 to $1.11 3-8. Corn finished 1-4c. to 5-8c. down; oats 3-8c. to 1-2c. off, and provisions at unchanged figures to 12c. decline.

At first the wheat market was more or less dominated by apparent strength of corn values, but later the case was reversed and the weakness of wheat had a bearish effect on corn. Lowest prices of the day in the wheat pit were reported shortly before the close, with offerings free on the part of holders and with the market poorly supported. Talk was current that an advance in vessels rates on the Great Lakes might soon divert larger shipments of wheat into the United States from Canada, and that any reduction in rail rates would be insufficient to put domestic wheat on an export basis. Temporarily, such factors were offset by attention to rains in the corn belt and to assertions that much Nebraska corn was rotting in the fields.

New corn from Iowa began arriving at Chicago to-day, and some new corn also came in from other sources. Cash prices remained firm, though, and future deliveries showed better rallying power than was the case with wheat. Oats followed corn.

Provisions were easier in line with the hog market.

CHICAGO LIVE STOCK.

CHICAGO, Oct .17.—Cattle, receipts 20,000; very slow; fed steers and yearlings closing 25 to 50c. lower; top matured steers 12.00; best yearlings 12.50; numerous loads fed steers and yearlings 9.75 and 11.00; fat she stock and stockers and feeders 25c. lower; bulk canners 2.75 and 2.90; cutters 3.25; bulk heavy bologna bulls 4.00 and 4.50; bulk stockers and feeders 5.25 and 7.00.

Hogs, receipts 32,000; closed 15 to 25c. lower; bulk better grades 230 to 325 pound butchers 7.50 and 8.00; top 8.00; desirable 160 to 220 pound average 7.50 and 7.85; bulk packing sows 6.75 and 7.00; good and choice weighty pigs 6.50 and 7.00; estimated holdover 18,000.

Sheep 26,000; fat lambs 15 to 25c. lower; culls weak to 25c. lower; yearlings 25c. lower; aged sheep steady to 25c. lower; feeding lambs weak to 15c. lower; bulk natives 11.75 and 12.25; culls 9.00 and 9.50; best fat ewes 6.50; feeding lambs 12.50 and 13.00.

STERLING RATES.

MONTREAL, Oct. 18.—(Canadian Press)—Sterling exchange rate were quoted here yesterday:

Demand 4.5825.

Cables 4.5850.

MONTREAL PRODUCE.

MONTREAL, Oct. 18.—(Canadian Press)—The domestic market for cash grain yesterday was more active than Tuesday fair business was done. There no actual change in the conditi the local flour market. A steady trade continues in all of millfeed. Demand for oats was good. A firmer fe has develped in the baled hay ket. There is no change as ye egg prices under a good dem The tone of the potato marke steady. The cheese market was m quieter with an easier undertone

Ingersoll

RADIOLITES

Tell Time in the Dark

Maple Leaf Radiolite $3 Waterbury Radiolite $6

AN Ingersoll Radiolite is a great convenience—under your pillow at night; for night motoring; for nursing mothers, nurses, soldiers, policemen, farmers, etc., etc.

A Radiolite is a sturdy, reliable, low-priced Ingersoll with luminous figures and hands. Real radium does it. Models for every member of the family.

INGERSOLL WATCH CO., Inc.

149 St. Catherine St. East Montreal, P. Q.

How a Radiolite looks in the dark

The hands and figures glow brightly

Ingersoll—Reliable Watches at Low Price.

DELAYED EXPLOSION K BOY AS HE LOOKS INT GUN BARREL.

MIDDLETOWN, N.Y., Oc 17. — When a cartridge fail explode in his rifle, Donald right, twelve-year-old son of Kortright, of Neversink, loo the muzzle of the gun to was wrong.

An explosion followed, an to the ground dead, the b tering his head.

The boy had aimed at a but as the gun failed to d he set it on the ground to it.

The report was heard by th mother who discovered his and a four-year-old brother wit ed the fatality.

A man's chew!

Where steady nerves count

Under the most trying conditions men always choose KING GEORGE'S NAVY CHEWING. Its big plugs of moist, tough, full flavored tobacco never fail to satisfy—that's the reason. Sold everywhere—2 big plugs for 25c. Some value! Some tobacco!

2 for 25¢

King George's Navy CHEWING TOBACCO

Rock City Tobacco Co.

In the Tea Cup

the full charm of

"SALADA"

GREEN TEA H456

is revealed. The flavor is pure, fresh and fragrant. Try it today.

CAMPBELLFORD AND DISTRICT

Old Lady Who Was Brought Up on Work And Likes It.

CAMPBELLFORD, Oct. 18.—Rev. C. E. Clarke, formerly rector of Christ Church here, but now of Belleville, was in town Monday to attend the funeral of the late Robt. Linton.

Mrs. Jno. Junior of Meyersburg, was in town in Monday. She is 92 years of age, and has lived all her life on a farm about 6 miles south of Campbellford. She does all her own work and up to 7 years ago milked six cows night and mornings, and for years drove about three miles with horse and buggy to do so In conversation with a friend she said milking cows was always a rest to her. She does not think the rising generation would do much to clear up a farm, like the pioneers had to do. She said work hurts no one and if young people of to-day did more work they would have better health and live longer. Work is a good tonic.

Miss Emma Meiklejohn has a new sedan.

Mr. and Mrs. C. H. Davidson, Mrs. W. J. Abernethy and Mrs. Sherwin attended the ball game at Warkworth on Wednesday.

Messrs. Thos. McCook and Wesley Stephens were in Peterboro yesterday on business.

Mrs. W. Ivey of Flint, Michigan is renewing acquaintances in town.

Messrs. C. H. Davidson, N. Lowery, J. A. Anderson, A. Hume C. L. Owen, motored to Wooler on Monday to attend the funeral of Mr. Cruess.

Mr. Geo. Runciman lost a valuable Holstein cow lately from eating wet alfalfa clover.

Mr. Rollo of Sebastopol street, has been elected president of the Y.P.S.C.E. of St. Andrew's church.

Mr. W. H. Gibson, wholesale confectioner made a business trip to Toronto last week.

Mr. and Mrs. B. I. Gibson and Dr. and Mrs. Gibson formerly of Picton, leave to-day for their new home in California.

INSURANCE COMPANIES AIM FOR UNIFORM ACT

WINNIPEG, Oct 18.—With the purpose of removing inconsistencies in the laws, a uniform life insurance act will be presented to all the legislative assemblies of the Canadian provinces at the next session. The model act was endorsed by the superintendents of insurance, now in convention here.

A uniform act in Canada has been the aim of the life insurance companies for several years. Different laws are in effect in the various provinces and in the past there have been very troublesome differences in court decisions and legislation affecting the rights of the insured.

BISHOP OF HAILEYBURY REMEMBERED BY STUDENTS

OTTAWA, Oct. 18. — (Canadian Press).—On the eve of his consecration to the Episcopacy, His Lordship Bishop Louis Rheaume, of Haileybury, received yesterday a striking tribute of affection from the student body of the University of Ottawa, of which he was rector from 1915 to 1921, and where he spent 18 years of his career. The tribute took the form of a presentation of beautiful urns that serve as recipients of holy oils used for sacramental purposes, and the reading of English and French addresses.

The English address read by Mr. C. Mulvey embodied an eulogistic enumeration of the salient events in Bishop Rheaume's career at the University.

SASKATCHEWAN POOL UNREADY FOR BUSINESS

SASKATOON, Oct. 18. — (Canadian Press).—So grain will be sold through the Saskatchewan Wheat Pool this season, in the opinion of R. H. Milliken, who was director of the "Sign Up Campaign" for the northern part of the province. He declared he did not think waivers and contracts covering half of the province's acreage could be signed up in time to make the pool an effective agent in the marketing of this year's wheat, but it would be ready in time to handle the 1924 crop. The directors will meet in Regina Saturday, when it is expected an official statement will be issued.

URGES PORT ARTHUR AND FORT WILLIAM TO JOIN

PORT ARTHUR, Ont., Oct. 18.—(Canadian Press). — Hon. James Lyons, Ontario Minister of Lands and Forests, was a visitor to Port Arthur yesterday on a tour of the district. Addressing the Chamber of Commerce at luncheon, he advised Port Arthur and Fort William to join up and take the distinction of being the biggest city in the north away from his home town, Sault Ste. Marie.

Current Events in investment circles

Our Monthly Investment Bulletin condenses the latest happenings in the investment world in a few pages. Analyzes conditions of leading companies, gives quotations of representative Canadian issues.

Worth fyling for reference and for checking the trend of your investments.

Let us put your name on our mailing list.

NESBITT, THOMSON and Company, Limited
305-7 Bank of Hamilton Bldg.
TORONTO

Montreal Hamilton
London, Ont. Winnipeg 975

THE
DOMINION BANK

Established 1871

HEAD OFFICE - - TORONTO

BOARD OF DIRECTORS

Sir Edmund B. Osler, *Toronto* - *President*
A. W. Austin, *Toronto* } *Vice-Presidents*
Sir Augustus M. Nanton, *Winnipeg* }

C. S. Blackwell
Retired,—Chairman, Toronto General Hospital Board

James Carruthers
Grain Merchant, Montreal

R. J. Christie
President, Christie Brown & Co., Ltd., Toronto

R. Y. Eaton
President, The T. Eaton Co., Ltd., Toronto

E. W. Hamber
President, B. C. Mills Timber & Trading Co., Ltd., Vancouver

H. W. Hutchinson
Manufacturer, Winnipeg

Wilmot L. Matthews
President, Canada Malting Co., Ltd., Toronto

R. S. McLaughlin
President, General Motors of Canada Limited, Oshawa

W. W. Near
President, Page-Hersey Tubes, Ltd. Toronto

A. T. Reid
Manufacturer, Toronto

H. H. Williams, *Retired, Toronto*

C. A. Bogert - - - *General Manager*

970R

DYING FROM WOUND DROVE TO HOSPITAL

An Automobile Salesman Shot by a Bandit on Mountain at Hamilton

HAMILTON, Oct. 18.—(Canadian Press).—Knowing he was dying from the bullet wound in his abdomen, inflicted, he said, by a lone bandit on the Mountain, three miles east of the city limits, Romer C. Lindsay, a salesman for an automobile company, crawled back into his car and safely piloted it along a black road to within half a mile of the Mount Hamilton Hospital, between 7 and 8 o'clock last night.

Frank Shuttler, who lives near Ottawa Street, was eating his supper, when he heard moans coming from Mountain Park. Going out to investigate, he says, he heard a voice cry, "Come and help me, for God's sake. I have been shot."

Shuttler got into the car and drove Lindsay to the Mount Hamilton Hospital, where Dr. A. J. Newell was summoned, and he pronounced his condition as fatal. A bullet of heavy calibre had pierced his abdomen just above the navel.

Lindsay later rallied and made a statement to detectives. He said that while travelling Stoney Creek Road, he was hailed by a foreigner, who asked him for a ride. Almost immediately after reaching the top of the Mountain the bandit drew a heavy gun and demanded the former's money. Mr. Lindsay said he had no money, whereat the foreigner dragged him out of the car and threw him down on the road and shot him through the stomach. The bandit then made off.

Died This Morning.

Homer C. Lindsay, the forty-year-old automobile salesman who was shot on a highway east of Hamilton last evening, died at the Mountain Hospital at three o'clock this morning.

SINGAPORE BASE AGAIN DISCUSSED

It Was Decided to Put the Lid On The Publicity End.

LONDON, Oct. 18.—(Associated Press).—The Imperial Conference yesterday again discussed naval matters and the question of the Singapore naval base. Lieutenant-Colonel L. M. S. Amery, First Lord of the Admiralty, spoke for the Government, but it was decided not to publish either the Minister's statement or the discussion which followed.

Stanley M. Bruce, the Australian Premier, in an interview last night dealing with the effect of the Washington treaties on the British naval policy, expressed the hope that the Imperial Conference would endorse the principle of a one-empire navy, and emphasized that, now the Empire was no longer engaged in a building competition with any Powers, the important question was the re-equipment of naval bases to maintain the mobility of the main fleet.

"Without a base in the Pacific capable of docking modern capital ships, the Pacific and Indian Oceans would be virtually closed to the British fleet," he said "Without such a base the ratio of strength agreed to at Washington is the case of the British Empire absolutely ineffectual in the Pacific. That is the position the conference has to face, and until it is altered the ability of the navy to defend the Empire interests in the Pacific is largely a delusion.

"It is a matter vital to Australia and it seems to me the conference can't overlook how the Empire's authority through the prestige of the navy can be maintained if Great Britain should deliberately abandon her naval programme in the Pacific."

SASKATOON'S POPULATION.

SASKATOON, Oct. 18.—(Canadian Press).—The city directory for 1923, issued yesterday, gives Saskatoon a population of 35,021, nearly ten thousand greater than the last Dominion census.

Miss Allen's TESTED RECIPES No. 6

Pie Crust from McMinnville, Oregon

(In sending us this simple recipe, Mrs. M. W. H. said: "I am sending you a recipe for pie crust because it was my bugaboo during my early days of housekeeping. I came across this and it never fails)

3 cupfuls sifted flour
1 teaspoonful salt
1 cupful Crisco

Work into flour lightly with finger tips. Use enough cold water to bind, then roll out lightly. The above makes enough for three pies.

CRISCO
Made in Canada

For light, tender cakes
For digestible and flaky pastry
For crisp, digestible fried foods

LAKE TRAFFIC IS STILL VERY HEAVY

Nearly Three Million Bushels Started Yesterday.

FORT WILLIAM, Oct. 18.—(Canadian Press.) — Another big day's loading resulted in 2,834,000 bushels of grain going down the lakes yesterday, the biggest cargo being that of the United States ship, the E. J. Earling, which cleared with 356,000 bushels of wheat.

There is apparently tonnage available to fill all demands, but some grain firms stated they had been asked seven cents for a charter to Buffalo. No space, however, seems to have been sold at this price, there being no charters as yet filed at that figure.

The United States vessels, Pontiac and Munising, which brought coal to Fort William, cleared light for Marquette and Superior to take on ore. It is not regarded as likely that many additional United States boats will come here for grain till the ore traffic closes for the season, as the ore rates are very attractive.

CLEAN HEAD LOTION

For nits and vermin in children's hair apply Parke's Skidoo. It thoroughly cleans children's heads and its use cannot be detected. 25c bottle at Bond's Drug Store, corner George and Hunter streets.

GIRLS COMING AS

(Continued from page 3.)

girls art studying poultry farming and truck gardening with the object of coming out to Canada as as agriculturalists.

Mrs. Smith predicts a very heavy influx of British immigrants, mostly of agricultural class, early next Spring. Many of these will have sufficient capital to settle down unassisted. Many others, however, although they have been equipping themselves to take up farming here, hope to come out under the Canadian government nominated passage scheme or under the Imperial emigration scheme. It is generally hoped in Great Britain that the Imperial Conference, now in progress, will produce a larger scheme for Imperial emigration that will enable more extensive immigration to Canada.

In the farming countries of Northern Europe keen interest in the possibilities of Canada is shown by the number of letters she received, Mrs. Smith states. These countries are sending out advance agents to locate suitable tracts of land in Canada where they can form communities.

Mrs. Smith reported that taxation in Great Britain was very heavy and the unemployment dole was gradually increasing the taxes. The people were bearing this post-war burden without a murmur but the unemployment situation was causing much anxiety. At present there was over a million and a half unemployed, including women owing to all industries running short-handed as there was little market for their produce.

Mrs. Smith is submitting her report to Hon. J. A. Robb, Minister of Immigration and expects to leave for the west to-morrow.

MEETING WITH

(Continued from page 3.)

was the French Government's opinion that the discussion with Berlin would be impossible of resumption until the occupied regions returned to the conditions existing before January 11, by resuming work as well as payments in kind. As soon as these terms were fufilled, negotiations might be opened between Germany and the Allies. Nothing however, said the Premier, prevented Germany from addressing a communication to the Reparation Commission. Such communication would be examined.

Herr von Hoesch left in the hands of M. Poincare documents dealing with Germany's alleged inability to pay the coal tax and including the instructions given to the Ruhr functionaries. These will be studied by the French Foreign Office.

CONTEST RIGHT OF RACING CHARTERS

Province Determined To Learn Where it Stands Relative Thereto.

TORONTO, Oct. 18.—(Canadian Press). — Following Departmental investigation into the status of the Belleville Driving Club's charter, and the powers conferred therein, Attorney General Nickle has decided to contest the right of the new Niagara race track principals to operate a race meet with attendant betting under its authority.

The prosecution which will shortly be launched in the courts will be in the nature of a test case in which, according to Hon. Mr. Nickle, the province will receive necessary light as to just where it stands in relation to the race track charters which are hanging around loose, awaiting speculative purchasers. While the judicial intelligence that the province desires is general, the individual right of the Niagara people to operate will be vigorously attacked.

LINDSAY ARSENAL MAY OPEN AGAIN

To Manufacture Rifles for The Canadian Army.

(Special to the Examiner.)

LINDSAY, Oct. 18. — The citizens of this town are in high glee as a result of the possibility of the Dominion Arsenal being converted into an industry for the manufacture of Lee Enfield rifles, for the Canadian forces. Every since the close of the late war the plant has been standing as a monument to the great struggle as well as to the blasted hopes of Lindsayites, who looked upon it as a permanent concern.

Their hopes have been revived, however, as the result of a cable despatch from London, England, which conveys the information that Canada may soon manufacture its own Lee Enfields. It is understood that among the matters under consideration in connection with the defence section of the Imperial Conference, the substitution of home manufacture for importation. Australia makes its own Lee Enfields, and the despatch adds that Canada already has at Lindsay sufficient equipment, with some adaptation, to follow suit.

This is a somewhat slender thread on which to hang their hopes, but the citizens are hopeful, nevertheless.

GRAIN SHIPMENT ON LOCAL LINES

Movement on Both Lines Increasing in Volume.

(Special to the Examiner.)

LINDSAY, October 18. — The grain shipments through Lindsay and Peterboro, over the C. N. R. and the C. P. R., from Midland and Port McNicol respectively, are increasing in volume. All the rolling stock available is being used by both lines and trains are running night and day from the northern termnials.

The C.N.R. is hauling 375 grain laden cars per day, and on Sunday last 524 cars of grain passed through Lindsay. This establishes another record.

The C.P.R. is hauling about two hundred cars of 2,000 bushel capacity daily, or from 200,000 to 400,000 bushels daily. On Sunday 300 cars passed through Lindsay and Peterboro on the C. P. R., The C. P. R. trains are big ones.

According to reports from Port McNicoll there is no congestion at this port.

Three boats arrived at the elevator on Monday and were uloaded in 24 hours.

ARE SPECULATING AS TO NEW MEDICAL DISCOVERY

TORONTO, Oct. 18.—(Canadian Press).—Hon. Dr. Forbes Godfrey Provincial Minister of Health and Labor recently made public allusion to the new treatment upon which Dr. F. G. Banting, discoverer of insulin, is working. He did not say much, but the little that he did say, was sufficient to attract the attention of leading doctors in the United States and Canada.

Doctors at the University of Toronto and Academy of Medicine, since statement of Hon. Dr. Godfrey have shown the greatest interest in the new treatment, and are awaiting further pronouncement from the Minister of Health, or from Dr. Banting himself. Meanwhile many doctors in this city have made up their minds that the new treatment upon which which Dr. Banting is working is for anaemia in its initial stages, and also far advanced or pernicious anaemia.

PECULIAR CLAIMS.

ST. CATHARINES, Oct. 18. — (Canadian Press.)—Lincoln County Council took no notice of a claim made by William Betler of Clinton township for unstated damages to his bean crop because of dust due to a detour of traffic between Hamilton and St. Catharines on an unimproved road. Clinton township also claims $1,000 for damages to the roads for the same reason.

NEW YORK CITY.

Over half a billion dollars goes into new building projects in New York City in eight months. That's a rapid piling up of frozen capital—enough to add $1 to the price of each bushel of a 500 million bushel wheat crop.

ANNIVERSARY AT GILMOUR CHURCH

Inspiring Sermon By Rev. W. C. Rose of Peterboro—Supper on Monday.

BRIDGENORTH, Oct. 18.—Anniversary services were held on Sunday last in the Gilmour Memorial Baptist church. The special preacher for the occasion being the Rev. W. C. Rose, D.D. of Murray street church, who delivered an inspiring sermon to a congregation that almost filled the church.

The pastor, Rev. W. S. Edgar preached in the evening to a somewhat similar congregation.

On the Monday night about 250 people sat down to an anniversary supper, after which an excellent programme was submitted by the Graham Quartette party.

The Rev. Dr. Rose gave his lecture on the Stockholm Baptist Congress.

The Rev. W. E. Morrow of Park street and the Rev. Mr. Nevile of Bridgenorth Methodist circuit conveyed the greetings of their respective churches.

At both Sunday services the church choir under the leadership of Mr. W. Pane rendered several musical items in fine style. Miss Mabel Paul presided at the organ.

Banker's Wife Advises Peterborough People

"I had stomach trouble so bad everything I ate soured and formed gas. Was miserable until I tried Adlerika. This helped the first day." Most medicines act only on lower bowel but Adlerika acts on BOTH upper and lower bowel and removes all gasses and poisons. Brings out matter you never thought was in your system. Helps any case gas on the stomach in TEN minutes. McDermid & Jury and E. L. Payne, druggists.

In the summer the descendants of a single fly will number 2,080,320.

The force of gravity on the moon is one-sixth that on earth.

Bovril makes you feel ten years younger

BRITISH TRADE IS PROTECTED

In the Commercial Treaty Between Canada and France.

OTTAWA, October 17. Canadian Press. — The United Kingdom is safeguarded in every way by the provisions of the commercial treaty between Canada and France, according to the Government officials here. A despatch from London, Eng. quoting a letter from Lieut. Commander F. W. Astbury, Conservative member for West Salford, in which complaint was made regarding certain concessions made by Canada to the French treaty, was shown to officials of the Finance Department here to-day. In reply Section five of the act which ratified the French treaty was quoted. It reads as follows:

"The advantages so granted to France, the French colonies, possessions and protectorates by the said convention shall extend to the United Kingdom with respect to its commerce with Canada so long as France, the French colonies, possessions and protectorates continue to be entitled to such advantages.

"The said advantages, so long as France, the French colonies, possessions and protectorates continue to be entitled thereto, shall extend to such of the British colonies and possessions with respect to their commerce with Canada as shall grant to Canada the benefit of the most favorable customs tariff treatment which they may extend to any foreign country."

Attention was also drawn to Section Five of the Act amending the Customs tariff act, passed at the last session of Parliament. This provides that the importer of goods entitled to the British preferential tariff shall be entitled to a discount of ten per cent. as the amount of duty computed under this tariff, when such goods are conveyed without transshipment from a port of a country enjoying the benefits of the British preferential tariff into a sea or river port of Canada.

MILLION DOLLAR ESTATE IN COURT

Widow of Montreal Fur Dresser Claims Half.

MONTREAL, Oct. 17.—Division of a $1,000,000 estate is asked in Superior Court in an action of which notice has been given by L. F. Crepeau K. C. The petitioner is Dame Cottieb Enz ,widow of late Frederick Enz, fur dresser, of this city. She states in her declaration that she married deceased July 12, 1883 under community of property. On May 11, 1914 her husband made a will leaving his share of the estate to one daughter six sons and a daughter-in-law, wife of another son, Albert Schnaufer of Toronto, who with Henry J. Elliott, K. C. is executor.

Complications in the succession include the fact that one of the heirs is interdicted and that Mrs. Albert Schnaufer has died intestate, leaving two minor children who become heir to her share of the property.

By law the widow states, that she is entitled to her half of the estate, and asks the courts to order division immediately.

The late Sir Ernest Shackleton, the famous British Antarctic explorer, commander of the "Quest".

The "QUEST" Weston's New English Quality Biscuit

Shackleton's famous ship inspired the name for our newest delicious English quality biscuit.

Weston's English Biscuit Bakery

It's rapidly proving one of the most popular dainties our English master-makers have ever produced. The old-fashioned short-bread flavor, crisp and oven-fresh, is winning friends everywhere.

Be sure you get *Weston's*—ask for the "Quest" by name. Each biscuit is stamped with a reproduction of Shackleton's famous ship. Look for the distinctive package at your grocer's

Just try the "Quest" once! The taste will tell you why it's so popular.

Geo. Weston Limited, Toronto

Biscuits as they are made in England

Friday-Is Trade Expansion Day In Dress Goods and Silks Department

This important department has been moved to a new location giving it easily three times the space and enabling us to exhibit a wonderful range of fabrics. We aim to double the business in this department and offer values that will undoubtedly bring an enthusiastic response.

40 inch
Novelty Plaid Skirtings
Wide selection of patterns.
89c per yard

40 inch
All Wool Serge
Your Choice of Fashionable Colors.
75c per yard

All-Wool Blanket Velour $2.25 per yard

A soft quality all-wool fabric, warm and durable for winter wear; also ideal for children's coats. Colors of navy blue, nut brown, seal, rose, delf, Copen., grey and ivory. 54 inches wide.

All-Wool Tricoline $2.59 per yard

The quality of great richness and the finest woollen yarns used in the weaving give a rich lustre and beautiful softness. 54 inches wide. Black, navy blue and brown.

New English Sports Flannel $1.95 per yard

They prove very popular for women's and children's garments. Black, navy, Royal blue, Copen., brown, henna, almond, jade, scarlet, sand, grey and ivory. 54 inches wide.

All-Wool Canton Crepe $1.88 yard

A rare value! A rich drapery fabric in fine weave that lends a supple dressy appearance. You're sure to look your best in a gown of this Crepe. Navy, brown, carmel and rose. 40 inches wide.

Fashion's Favorite Coating

Marvella $7.50 per yard

Use this special fabric to have a magnificent coat. Lovely in texture and very lustrous in finish. For the new type coats, to trim in furs or effective self-treatment. Colors of black, navy blue and brown. 54 inches wide.

Repeating Wednesday's Sale of Wool and Silk Canton Crepes And Brocaded Crepes at $2.49 per yard

When made up in combination into gowns these lustrous Crepes are exquisite. Colors of black, navy blue or brown. 40 inches wide.

54-INCH
All-Wool Serge $1.49 per yard

Surely this is a surprisingly low price, and the quality, you'll find, is excellent. Colors of navy blue and black. Note the width.

Satin Paillette $1.88 yard

A pure heavy serviceable Silk in black and many colors. The exceptional quality is sure to please. For dresses, skirts or blouses. 35 inches wide.

40-INCH
Coloured Dress Goods 59c yard

Poplins and Serges. Particularly suitable for children's dresses. Full range of season's favored colors.

RICHARD HALL & SON

CHAUTAUQUA GOING TO CAMPBELLFORD BUT NO AUDITORIUM ENGAGED

Guarantors to Hold Meeting Next Monday—Opera House Monopolized By Movies—District Y. P. L. Officers.

HARVEST SERVICES.

CHATAUQUA COMING .. ..
(By Staff Reporter.)

CAMPBELLFORD, October 18.—Campbellford is going to have a Chautauqua course this year. On 1st, 2nd ,and 3rd November the Redpath Winter Chautauqua will be present in the busy town on the Trent. Twenty-one of the business men of the town, enthused by the silver-tongued lady who acts as advance agent for the Chautauqua courses, have agreed to guarantee the undertaking.

As the Opera House has been turned into a movie palace, it is not available for performances. A message to this effect to the Chautauqua managers brought a polite and sympathetic response, the managers, however, holding out for their guarantee.

So it is up to the group of business men to get busy and procure other quarters. They have not yet held a meeting to decide on arrangements, but expect to do so on next Monday evening. It is anticipated that the Curling Rink will be available for the purpose, and it is also probable that the excess funds anticipated from the holding of the course will be used for the Campbellford War Memorial Fund, sponsored by the local chapter of the I.O.D.E.

The conversion of the former Opera House to its present use has some disadvantages, evidently. The Beemerside Chapter, the junior chapter of the I.O.D.E., are puzzling about the locale of their dancing programme for this season.

Officers Elected.

At the convention of the Campbellford District Sunday School and Young People's League, held in the Methodist Church on Tuesday of this week, the following officers were elected:

President, H E. Hulin, Stirling.
1st Vice-president (Christian Fellowship), Miss Annie Reid, Lang.
2nd Vice-president (Missionary), Miss Lucy Williams, Stirling.
3rd Vice-president (Citizenship), Miss Gace Payne, Campbellford.
4th Vice-president (Literature), W. F. Wendt, Norwood.
5th Vice-president (Intermediate Work), Mrs. A. McLauchlin, Keene.
6th Vice-president (Junior Work), Miss Josie McConnell, Hastings.
Secretary-treasurer, Rev. J. E. Glover, Campbellford.
Summer and Winter School Representative, Rev. J. E. Glover.
Representative to Conference, Young People's League Executive, Rev. A. McLauchlin, Keene.
Missionary supported by Campbellford and Brighton Districts, Rev. W. R. Williams of Japan.

Coming Events

The Methodist Church at Campbellford is holding a congregational tea meeting at Stanwood on 23rd October, and another at the English Line on 30th October.

The Presbyterian Church ladies are holding a bazaar on 3rd November, the Willing Workers of Christ Church (Anglican) are holding their bazaar on 30th November, and the Campbellford Chapter of the I.O.D.E., whose Regent is Mrs. W. H. Ashton, will have a bazaar on 7th December.

Christ Church Ladies' Aid Society, whose president is Mrs. J. P. Archer, are also holding a tea on 27th October in Mr Burke's old book store.

Harvest Service.

Harvest thanksgiving services were held in Christ Church last Sunday. Services, both morning and evening, were taken by Rev. Major Belford, of Codrington, M.L.A. for East Northumberland. The church was beautifully decorated with autumn vines and flowers, and a specially good musical programme included a vocal solo by Mrs. (Dr.) Free, with Miss G. Maynard presiding at the organ.

Christ Church is still without a rector. The place of Rev. Mr. Clark, who departed for other fields in August, is still unfilled.

The congregation is considering calls to Rev. Mr. Clark of St. Augustine's Church, Toronto, and Rev. Mr. Smart, of Tweed.

Girl Guides.

A new and interesting departure in Girl Guide work is being made in Campbellford just now. The girls, led by Miss Grace Payne, are being trained in ideals of citizenship, and the older group, those from sixteen years up, are now termed as Rangers. The eight to eleven year old girls are Brownies, and Guides are the girls from eleven to sixteen years of age.

New High School.

The new High School is progressing with satisfactory speed. Campbellford's new school is typical of the bright, wideawake town it is designed to serve. There is a cheerful atmosphere already about the appearance of the big building, whose architecture gives an impression of gracefulness rather than of pomposity, as so many halls of learning are apt to convey.

The cheerful note is contrived, possibly, by the manner in which the materials used in construction have been handled. Just at the proper intervals, white cut stone panels have been inserted in masses of dark red Milton pressed brick that compose the structure, elongated horizontal panels that give a light touch to the exterior surfaces. This cut stone also has been used for the deep facing of the front entrance off Ranney Street.

The brickwork is nearly completed. Another week will see it finished, and another ten days will see the built-up roof topping the big square building. Window frames are in place with their promise of plenty of light for pupils, the boilers in the heating system have been installed, and Ranney Street for several blocks is torn up for the laying of the sewer service to the school, already within a hundred feet of the building. It is expected that the school will be ready for occupation at the first of the year.

When the shade tree that obscures part of the facade has been removed, when the house to the left of the school has been torn down, and the three-foot accumulation of debris cleared from the premises, the school, set fifty feet back from the street line, with a hundred feet or more to the line at its rear, will stand out in its three and one-half acres of ground as an imposing and ornamental structure

With eighteen class-rooms, its separate assembly room and its ground-floor gymnasium, with its basketball grounds for girls, whose entrance has been placed at the left of the building, and its ball grounds for boys, with entrance separately at the right, it will be a complete and satisfying centre of education and recreation both.

In the Public School.

In the Public School yesterday the small lads and lasses were finishing off a perfect day with memory test exercise; "work while you work, and play while you play; that is the way to be happy and gay." They are diligent and efficient little people in this class. They wave upstretched hands with a rotary motion that is fascinating to watch, and they do everything with military precision. A command brings them all to attention, before commencing to pack books in the small brown suitcases that so many of them snapped shut with gusto. Little boy and girl monitors fly to the closing-time work of cleaning the blackboard and picking up things from the floor.

"Please, teacher ,Willie's sitting on his reader," a small, precise girl informs the instructor, and a mischievous little towhead ties a string to the dark curls of the plump, dignified little lady sitting in front of him. On the blackboard, with its border of yellow pumpkins and green corn cobs the legend appears, "Remember not to stand without permission." And they can't snap their fingers, either. When they stand to go home at four o'clock, they recite with closed eyes and bowed heads, a nice little prayer that asks the Lord to guard them from peril this night.

Sundry Happenings.

All of Campbellford's juniors are not occupied mainly with lessons, however. A little lad supposed to be about seven years of age, drives a delivery waggon with skill, and another youngster under thirteen years guides alone the destinies of a sedan car, standing up to the wheel.

Old Dobbin, superseded by the motor car, turns it to his own service at times. Over Campbellford's long bridge yesterday moved in stately repose a dignified horse, hoisted on a slowly-moving motor delivery truck that bore its equine passenger in safety across the structure.

Campbellford has extended its weekly half-holiday to include the month of November, making a total of seven months in the year, from May to November inclusive, that sees the town taking a Friday half-holiday.

Mr. Percy Denyes is contemplating, according to rumour, the establishment of a hardware and electrical goods store in a vacant building on Front Street. Mr. Denyes, it is said, while an employee of the Hydro Electric Commission, refused a transfer which would take him away from Campbellford, and decided instead to go into business for himself.

SURPRISE
A PURE HARD SOAP
SURPRISE SOAP

Examine the Seams

After cleansing any garment or material with SURPRISE examine the Seams. You will find that SURPRISE has done its work thoroughly; and the article is truly clean.

PROVINCE GETS BIG REVENUE FROM TRACK

The Solicitor to Treasury States That Raney-Drury Act Sends The Big Bettors to Hand-Books.

TORONTO, Ont. 18—During the spring and fall race meets in Ontario patrons of the various tracks wagered $35,890,134 through the pari mutuels according to the report of J. T. White, K.C., solicitor the Ontario Treasury, made public yesterday by Hon. W. H. Price.

The Provincial Government received a total revenue of $2,459,506.70, ($1,794506,70 fdom five per cent. tax and $665,000 from impost), against $2,982,216 the preceding season, a decrease of $522,713.40. Commenting on this, Mr. White states:

"The reason for this is because the Windsor Jockey Club did not hold any race meeting this season because of the heavy taxation. Last year we received from the Windsor Jockey Club $406,923.40, leaving a decrease in betting receipts of $115,790 from other tracks.

Hand Books Benefit

"Generally speaking, the betting was lighter at all tracks than last year, owing no doubt to general business conditions and money for wagering purposes not being so plentiful, and possibly to a certain extent due to the five per cent. tax. This tax appears to have had some effect in discouraging the heavy bettors or causing them to make their bets away from the track. In other words, it has encouraged 'hand books'."

May Go to Courts

Dufferin and Kenilworth tracks paid the 5 per cent. tax under protest and have filed a petition with the Provincial Secretary for a fiat to take the matter to the courts.

Included in the Government's revenue is the per diem tax of $7,500 on mile tracks and $2,500 on half-mile tracks. The amusement tax of 25 cents on each admission collected through another branch of the provincial treasury, does not appear in the revenue statement above. It is estimated that this will yield another $150,000.

Where Money Goes to

"Of the total receipts of the racing clubs from all sources approximately 25 per cent is expended for purses; 47 per cent for Ontario Government tax; 8 per cent. for municipal and federal taxes, leaving a balance of 20 per cent, out of which to pay wages, salaries, advertising, repairs, work on track, insurance etc., and dividends to shareholders.

TRANSPORTATION FOR GRAIN HAS IMPROVED ON THE PACIFIC COAST

WINNIPEG, Oct. 18.— Improvements of conditions in the matter of grain transportation at the Pacific coast were reported yesterday and a partial relaxation of the embargo ordered last week following the strike of longshoremen against loading grain for Vancouver, was issud by the Canadian Pacific Railway yesterday, accrding to a statement issued by D. C. Coleman, vice-president in charge of western lines.

CANADIAN NATIONAL HAVE BIG INCREASE ON GROSS EARNINGS

MONTREAL, Oct. 18.— The gross earnings of the Canadian National Railways for the week ending October 14, 1923 were $5,921,014, being an increase of $127,435, or two per cent. as compared with the corresponding week of 1922.

The gross earnings of the Canadian National Railways from Jan. 1 to Oct. 14th have been $193,045,970.49 being an increase of $17,383,750.62 as compared with the corresponding period of 1922.

CANADIANS ARE RETURNING HOME

Hon. Mr. Robb Diffuses Optimism in Address at Granby, Que.

GRANBY, Que., Oct. 17.— Addressing the delegates at the Fall meeting of the Eastern Townships Associated Boards of Trade here today, Hon. James A. Robb, Minister of Immigration, spoke with such optimism of the financial and commercial situation of Canada to-day. He complimented the fifty-one boards of trade of the Eastern Townships on their tireless work to attract immigration in their districts. In proof of the soundness of trade the Minister stated that the exports of Canada in 1890 totalled $185,000,000, of which only about six per cent. were manufactured articles. In 1923 the exports exceeded the billion mark and forty-two per cent. of them were made up of finished products.

Financially there was nothing to worry over. On March 31, 1923 there were $489,000,000 deposited for current accounts in the chartered banks and $1,708,000,000 for savings. As regards the debt bonds Mr. Robb stated that $211,000,000 are in the United States, $336,000,000 in the United Kingdom and the overwhelming majority of $1,933,000,000 in Canada. He said that if he spoke so much about trade and finance it was to show that when we invite people to come to this country they are coming to a land which is not bankrupt or without possibilities.

There was no quota measures against Canadians migrating to the United States and this accounted in large measure for the numbers of Canadians going south this year. Conditions were, however, changing, and many of them were coming back.

He explained the slowness of immigration to Canada in the years up to 1923 and after the war by the fact that we had to demobilize our soldiers first, and conditions were such in 1922 that considerable amounts had to be voted to aid unemployment. There was no longer any unemployment problem to-day, trade was increasing and the purchasing power of the Old World was improving. "We are therefore justified in inviting immigrants. So far over 100,000 have arrived and more are coming."

for Diaper Rash

YOU want to relieve baby's tormenting pain and itching just as soon as you can.

Buy to-day

Try the Drug Store First

Johnson's Baby Powder

5

ROBERT MITCHELL STILL AT LARGE

Circulars Have Been Sent Out and His Arrest is Expected Any Time.

PORT HOPE, Oct. 18.—Robert Mitchell who made things lively here last Monday is still at liberty. Circular letters giving a description of Mitchell have been sent to all the towns and cities and it is expected that an arrest will be made soon. Provincial Officer Cousen and License Inspector Gooderich were in town yesterday and some startling developments may follow Mitchell's arrest.

LARGEST PERMIT WAS ISSUED IN MONTREAL

MONTREAL, Oct .18.— One of the largest issues of building permits in Montreal for any one day occurred yesterday when the total of $326,300 was reached, covered by 34 permits in eleven different wards.

FRENCH DRESSING.

A little prepared mustard added to the French dressing gives it a distinctive flavor. So does a little Worcestershire sauce.

LLOYD GEORGE GAVE ADDRESS

Great Britain's War-time Premier Discusses The World Problems.

CHICAGO, October 18 (Canadian Press). — David Lloyd-George, Great Britain's war Premier, regaining the vigour with which he tackled Great Britain's problems, in the Allies' stuggle with Germany after a day of rest in his room, last night addressed an immense crowd gathered in the International Amphitheatre here to listen to the British statesman's "most comprehensive" address in the United States.

He termed his address, "a calm, unemotional, unrhetorical, and, I trust, strictly fair and unbiased view of the Position in Europe."

He began by remarking that the condition in Europe is of importance to every business community, and while the United States can afford to put up with European disturbances better than Great Britain can, yet he had found evidence since his arrival that these disturbances are prejudicially affecting some important sections of producers in the United States, and in the end will reach all

Representatives of the farmers, he said, had informed him that they are suffering because of the serious impairment of the purchasing capacity of Europe.

"Europe is like a ragged man standing in front of the plate-glass window of a well-stocked store," he said. "His need of clothes is infinitely greater than that of the well-dressed man who is making extensive purchases inside. His need of food is more urgent than that of the wellfed gentleman who is coming out after a good meal; for he can buy neither food to satisfy his hunger nor clothes to cover his naked ness.

"Until Euopean prospetity is restored, that continent can not be relied upon as a customer for world products.

"What is the matter with Europe? Exhaustion. Europe is exhausted after the most terrible struggle any continent ever passed through. Between ten and fifteen millions of her picked young men wehe slaughtered on the battlefield. Many more died of the pestilences which are the gruesome partners of war. Twenty millions at least of their best men have been mutilated and have become a burden upon the resources of others. One hundred and eighty thousand millions of dollars were spent or lost by the belligerent countries in waging war and scattering desolation. The machinery of trade and commerce is almost completely shattered Hunger and plagues still stalk through Europe, destroying young and old with their cruel fangs. Each day I read of bread riots where men are shot down in searching for bread to feed their hungrychildren.

"How many children have died as the result of this war? No one can tell; but the Recording Angel is keeping an accurate account of every little head that droops.

"This is the condition of Europe five years after the war is over."

Mr. Lloyd-George expressed confidence in the ultimate recovery of Europe from the ravages of the war . One or two disturbing elements, he said, are retarding recovery. He termed these "subsidiary and local irritations."

First among them, he mentioned the Russian revolution, but said he would not dwell upon it because "things are improving rapidly in that quarter." The bringing of Russia into conference with the rest of Europe at Genoa had had a salutory effect. It had produced a better feeling and the compact entered into by the Soviet Government representatives that Soviet Russia would not engage in any acts of aggression against its neighbours had been substantially honoured.

MINERS' DELEGATE THREW HIMSELF UNDER WHEELS

CALGARY, Oct. 17.— Dan McNeill, a delegate to the miners' convention here from the Cadomin Mine near Edmonton, committed suicide this morning by throwing himself in front of a street car on Eighth avenue east, here. He was walking down the street with two other delegates ,when suddenly he rushed into the street, plunged beneath the fence and was crushed by the front truck of the street car.

McNeill was about 30 years of age and is survived by a wife and family.

PORT OF QUEBEC CHERISHES HOPES

But Montreal's Shipping Totals Well Maintained.

MONTREAL, Oct. 17.—"This is in keeping with the usual shout put up by Quebec whenever they get a little bit of cargo to load." Such was the laughing comment of Maj. P. A. Curry, general manager of the White Star Dominion Line when his attention was drawn this morning to a despatch from Quebec City, claiming that very soon many of the big liners would have to load their cargo at Quebec instead of in Montreal, owing to the shallowness of the river.

The Quebec despatch bolstered its argument by the fact that the White Star Liner Doric recently took part of its cargo from Montreal and the balance from Quebec. Maj. Curry pointed out that the Doric took some 3,000 tons from Montreal and loaded 500 tons in Quebec. This was a regular occurrence around this time of the year.

ALBERTA WHEAT POOL ELECTS NEW MANAGER

CALGARY, Oct .18.—In connection with the unofficial announcement last night that Chester Elliott had been appointed manager of the wheat pool for Alberta, officials of the wheat pool yesterday said that Mr. Elliott had been appointed provincial manager and western sales agent of the pool. It was intimated in this connection that he was not the manager of the wheat pool.

Penmans

95 Underwear

has been the choice of the majority of Canadians for a generation. This leading position could only be attained by quality.

The wool used in "95" is the finest of Australian Lambs. It is just the right medium weight for the Canadian winter and is a warm natural random in color. "95" will keep you comfortable out of doors, and is not too heavy for the man who works at the desk or machine.

Those who prefer a garment lower in price will find in

Penmans Preferred

excellent value at attractive prices.

Order Underwear Comfort by NAME.

DEMAND

Penmans Underwear

The Standard of Excellence

Also Makers of High-Grade Hosiery and Sweater Coats

41

BUDGET OF NEWS FROM WARSAW AND DISTRICT

An Interesting Meeting of Women's Institute--Paper on Citizenship By Mrs. Ellen Brown — News in General.

WARSAW, Oct. 18.—Warsaw Woman's Institute's regular meeting was held last Thursday. The members (and any others who choose to assist) are asked to prepare their quilt blocks 18 inches by 18 inches and hand them to Mrs. James MasIlvena for assembling. There will be a quilting in the Institute rooms the forenoon of next Institute day (November 8). The quilts are for the Armenian home.

Miss Cressa Crowe, secretary-treasurer was appointed delegate to the convention in Toronto.

Paper On Citizenship.

Mrs. Ellen Brown read the following paper on "Citizenship":

In this "attempt to find some Christian principles of citizenship" we want to exhibit an intense moral earnestness, a keen ability for analysis, a broad sympathy for the rights and privileges of the individual in their widest ranges, an unshakable loyalty first to God next to our fellow man.

First we might mention the command that was given to the Israelites in Lev. 19-24, "The stranger that sojourneth with you shall be unto you as the homeborn among you, and thou shall love him as thyself." And again in Deut. 31-12-13: "Assemble the people, the men and the women and the little ones, and thy stranger that is within thy gates, that they may hear, and that they may learn, and fear the Lord your God, and observe to do all the words of this law; not known, may hear and learn to fear the Lord your God, as long as ye live in the land." We cannot do better than obey this command. Every man and woman whether naturalized or permanent resident of city, town, country, is a citizen and entitled to citizenship. Now perhaps the largest and most important problem, that we have before us today for solution is to show how the incoming tides of emigrants of various nationalities and different degrees of civilization may be assimilated and made worthy citizens of our great Canada. At the present time we look upon them, "and as I believe most Canadians do," simply as white men and foreigners as the men who do our sewer digging in the city's, work on the railroad tracks and do all kinds of rough hard labor cheaper than Canadians will do it. Most of them speak in their native tongue. Now what do these foreigners bring to Canada? Their wives and children but not much worldy goods it is true it may all be contained in the shapless bags or bundles, but they bring something else of a great deal more importance, that cannot be contained in either bag or bundle. Their religious beliefs, their customs and habits, their maner of life, in the home; it is here the great danger lies, and it is a much greater danger than we realize. I fear that even the Canadian churches have not yet been seized of the magnitude of this ever-growing problem. Now what are Canadian citizens to do? We must by education and environment elevate the incoming multitutde or they will drag us and our Canadian children down to a lower level. We must see to it that the civilization and ideals of these people are not transplanted to and perpetuated on Canada's virgin soil.

Now every Canadian citizen should have an ideal, one which never looses sight of the betterment of human life. No man is better than his best thoughts. God made two kinds of men and he made two worlds for them to live in. For example, see those two men praying in the temple. There stands the pharisee praying with himself, flattering himself, comparing himself with the men around, and thoroughly satisfied with himself. He stands the comparison pretty well; there is no doubt about that. But he is so good, so well satisfied with himself, that he will uplift, or help make better citizens of those, with whom he comes in contact. Off in a corner stands a poor publican in a very different frame of mind. He forgets all about the attainments and failures of other men, and thinks only of God and of God's requirements. As man estimates things, his life will not compare very favorably with that of the pharisee. But his one great aspiration is to keep step with the infinite God. What wonder that, out of a great, deep sense of shortcomings, he should cry: "God be merciful to me a sinner?" "I tell you," said Jesus Christ, and he knew, "this man went down to his house justified rather than the other." Better be the least in the kingdom of heaven with an outlook as wide as eternity, than to be a king among men, with a horizon bounded by the cradle and the grave. Lowell was right when he said, "not failure but low aim is crime." Now what was the publicans great need? Was it a clearer vision of God, of sympathy and companionship of men. Man's needs are as wide as his nature, he must have sympathy he need true personal friends and companions. And he must have vision "where there is no vision the people perish." The ideals of a nation are more important than its laws and legislatures.

Think of this great world, as designed by God for man. For man He made the clouds to gather and the rain fall. For man the earth is clothed with beauty and the storehouses are filled with grain. At the foot of man the world of nature lays its crown and says I am thine. Man is at once the crown of creation and the final cause of creation for companionship and finally citizenship with God. And as I said before He made him fo two worlds. The life here and the life there, make up the sum of our eternal citizenship. It is in these few years of our earthly citizenship, that we are determining our fitness, or unfitness to be placed over larger responsibilities in the Great City beyond.

Here we are stewards, serving and handling the resources of another. Man is but a trader now, but he may be a ruler by and by. And to fill that exalted position he must have that timeless thing called character. It is the one thing God values in the life of a citizen. The one thing that has meaning in the place of trade, in the pulpit and in the home. The world is always looking for men of character, men whose opinions are not for sale; men who are sound from centre to circumference; men whose conscience is as steady as the needle to the pole; men who can suffer but will not lie; men who will not cheat and deceive to get gain for themselves, men each one of us as citizens to keep before us two mottos, one "I serve" not lie; men who themself, men whose word can be trusted without bond. This is the citizen whose influence counts for time and eternity. And as his daily life determines his character it is by this he serves and this he grows. It may be a help to each one of us as citizens, to keep before us two motto's, one "I serve" and "Canada for Christ." And as each day of our life we are building a structure to outlast the stars, we cannot be too careful in the material we use, nor can we follow to faith full the great pattern shown. We must build well what ever we do; build it straight and strong and true; build it clean and high and broad; build it for the eye of God. If we build there shall we known as we are known; and whether black, yellow, white or brown, we may be citizens, and be entitled to citizenship in the Eternal City.

Burning of Rink House.

The burning of the rink house on Sunday morning is, at least, a trial to the Warsaw young people, for the open air rink needs a shelter of some kind. About a year ago the rink house was burn: and the young people worked hard, gave several entertainments and built another shelter, only again to be destroyed. The origin of the fire is unknown. The tramp idea is out of the question and children could hardly have done it. The general public seems to think Sunday's blaze must have been of incendary origin.

News Nuggets.

Warsaw school had a holiday on Wednesday, Norwood Fair day, as well as Thursday and Friday, Teachers' convention days.

The high school pupils from this district came home Thursday afternoon. Their teachers had Friday for the convention.

There will be a meeting of the Dummer township Sunday School Association on Friday evening in the Methodist basement.

In the Church Circles.

Mission services began in St. Mark's Anglican church on Sunday afternoon and were well attended.

The Presbyterian church was well filled at both morning and evening services Sunday. Rev. P. L. Jull of Lakefield conducted both services. The choir had prepared special music and the hymns were well known ones in which every one could join. The evening text was "I preach unto you, young men, because you are strong", and the sermon was principally for men. Rev. F. G. Weir assisted by leading in prayer.

There was no afternoon service at Cottesloe, Sunday nor at the Warsaw Methodist church in the evening.

Next Sunday, Rev. Atkinson will conduct the anniversary service at Zion. Rev. F. G. Weir will conduct the morning service in the Presbyterian church and in the evening Mr. Atkinson will give an address on missionary work.

Personal Mention.

Mrs. Robert Tighe and two children are visiting Mrs. Tighe's parents, Mr. and Mrs. Jackson.

Miss Cressa Crowe visited friends in Peterboro last week.

Saturday morning Mr. W. Anderson received a message that his brother, Fred Anderson of Peterboro had been taken suddenly ill while going to the station. He was taken to Nicholls Hospital and is improving.

Mr. and Mrs. Robert Kidd are visiting Mr. and Mrs. James Hawthorne.

Mr. Richard Lee, Inspector Public Schools, Peterboro County, spent Tuesday at Warsaw school.

Mr. Hales, agent for International Stock Food Co. has been canvassing the district for orders during the past week.

"My Heart Would Palpitate, I Had Weak Spells"

Mrs. L. Whiting, 202 King St. West, Brockville, Ont., writes:—

"I took very sick with my nerves and stomach, and seemed to be all run down. At times my heart would flutter and palpitate so and I would take such weak spells in the pit of my stomach that I sometimes thought I would never get better. I had almost given up hope when a friend advised the use of Dr. Chase's Nerve Food. I did not stop until I had taken twenty-five boxes. It has done wonders for me and I want to recommend it to everyone."

DR. CHASE'S NERVE FOOD

50 Cents a box, all dealers, or Edmanson, Bates & Co., Ltd., Toronto

ADVENTURES OF THE TWINS

By Olive Roberts Barton

WHAT IS A PIG?

Why do they call you a pig?" he asked suddenly.

Georgie Guinea Pig met Grubby Ground Hog one day in Squealy-Moo Land, right near the corn-shock where Mister Dodger lived. The Twins and the fairyman heard every word they said.

Georgie said, "Say, Grubby, why do they call you a hog? You don't look like one at all. You have long hair and a nice nose that isn't anything like a snout, and fine whiskers, and a nice brush of a tail that has neither a twist nor a curl."

"I don't know," answered Grubby soberly. "I never did know. Why do they call you a pig?" he asked suddenly.

"That's a mystery, too," said Georgie Guinea Pig, shaking his head. "I never knew either. It's most peculiar!"

"It certainly is!" agreed Grubby. "Your tail doesn't curl, because you haven't any. And you have soft fur like a rabbit's. And your eyes are entirely different and everything."

"Let's ask the pigs if they know?" suggested Georgie.

"That's a good idea," said Grubby. "Come along."

So the two friends started off.

Mister Dodger and Nancy and Nick tippy toed after them, not so much to spy as to find out for themselves what the answer really was. They had always wanted to know, too.

"What's that?" exclaimed Piggy Wig Pig hen Georgie and Grubby had put their questions. "Why is one of you called a pig and one a hog? Why, I don't know, to tell the truth. But perhaps my friends know."

So he called Saucy Snout Pig and Twisty Tail Pig and they talked it over.

"Each one of us will ask you a question," said Piggy Wig Pig after a bit, "and see if you can answer. My question is, 'Do you like to wallow in a mud puddle like other pigs do?'"

"No!" shouted Georgie and Grubb together so quickly that Piggy Wig Pig almost fell over.

"Now it's my turn," said Saucy Snout Pig, looking very learned. "Do either of you squeal when you get stuck under a gate?"

"No," answered both of them together again. "We never squeal at a!'"

"Now it's my turn," declared Twisty Tail Pig with a good-natured grin, and pushing the others aside. "Are you both hungry all the time, and could you EAT and EAT and EAT and EAT?"

"Yes!" shouted Georgie Guinea Pig and Grubby Ground Hog loudly. "We eat all the time when we can find anything."

"Then that's the reason," said Twisty Tail grandly. "I knew I'd find out."

"Well, I never!" exclaimed Mister Dodger.

"Neither did we!" laughed the Twins. "That's one more thing we've learned in Squealy-Moo Land."

(To Be Continued.)

Mrs. Dyer Fell Off to 72 Lbs; Gain 33 on Tanlac

"For nearly seven years," recently said Mrs. Katie Dyer, of 27 Railway St., Hamilton, Ont., "I had suffered from a complication of troubles peculiar to women, and finally my strength all left me and I broke down completely.

"When I began taking Tanlac I only weighed seventy-two pounds, and had been so weak and nervous for nearly two months that I had to be assisted from my bed to my chair. Many times I could not even retain broth and toast on my stomach and restful sleep would not come to me.

"Neither myself nor my friends thought I would ever get well, but I am now feeling as fine as I ever did in my life and am weighing one hundred and five pounds, which makes me heavier than I ever was before. I can never praise Tanlac enough."

Tanlac is for sale by all good druggists. Accept no substitute. Over 37 million bottles sold.

Take Tanlac Vegetable Pills.

SCOTS CHILDREN HALLOWE'EN PARTY

A large crowd of Scots turned out last evening to the children's Hallowe'en party provided by the Caledonian Club. The early part of the programme was a character sketch given by the Executive in full up-to-date dress, which depicted many humorous worthies and latest "skule days." This was followed by Hallowe'en festivities that was enjoyed by the children, who also provided their own entertainment in many ways. Excellent refreshments were served during the evening. This is the beginning of the winter activities of the club.

Wheat and Chaff

These are days when the investing public are being called on to sift, as they have never sifted before, the wheat from the chaff in the market for mining shares.

The gold fields of Northern Ontario and Quebec are passing from the prospecting to the development stage in ever increasing ratio. Facts are daily supplanting hopes and the share market is finding firmer ground on which to base its movements.

We have complete facilities for handling investment or trading accounts in these issues. Inquiries invited.

J. G. Beaty & Co.

Stocks and Bonds

6 King St. W., TORONTO

2

1,200 YOUTHFUL FARMERS ASSEMBLE IN CHICAGO

CHICAGO, Oct. 18 (Associated Press)—The second National Boys' and Girls' Club Congress to be held here in connection with the International Live-stock Exposition, December 1-8, will bring more than 1,200 winners of club work projects held in the various states during the last year.

The champion boys and girls who will be entitled to the trip are being chosen by state agricultural colleges and will come largely from the rural districts where they were graded on excellence in work done in the activities of the Dairy Calf Clubs, Pig Clubs, Home-Making, Garden, Poultry, Sewing and other clubs. The Chicago, Rock Island and Pacific railroad offered a contribution equal to the cost of one-round trip from the champion's home town to Chicago for those chosen in the states through which the road passes.

More than 600,000 boys and girls participated in the contests held last year, who, according to announcement by stock show officials, produced stock and farm crops valued at $8,650,000. Enrollment in the clubs this year will exceed 700,000, according to compilations made by extension department heads at the state institutions. The work is being encouraged by the U.S. Department of Agriculture and is considered one of the important phases of agricultural development now under way.

The visiting youth will be given a series of entertainments and will visit points of interest in the city. Among the features will be a luncheon given by the Chicago Board of Trade. Secretary Wallace and the president of the American Bankers Association will make addresses.

YOUR HEALTH

By Dr. Clifford C. Robinson

In a previous article on proteins, the idea may have been given, that meat was a necessary part of the daily diet. This is not the fact, however. The article stated that too much protein was better than too little. This is true, if the food containing it is varied and bulky.

Regulating foods are those that help the body secure the proper amount of the different nutrious elements that are found in the three great groups. One of the most important of these is mineral salts. These obtain in cereals, fruits, many whole grains, green vegetables, the yolks of eggs and milk. When eating these foods be careful to get the real nourishment out of them they are intended to supply.

The best way to eat an apple is to eat it skin and all. The real meat of the apple is next to the skin. In peeling, you simply throw away a large part of its chief nutriment.

In the cereals, whole wheat and graham flour, also corn meal and oat meal contain valuable mineral salts. Don't use too much sugar with your cereals.

Eggs are much better and more nourishing, if eaten soft boiled. Fruit, celery, fibrous vegetables and nuts contain these valuable mineral salts and should be, to some extent, a part of your daily diet. They also give the teeth good exercise and help keep the gums in a healthy condition.

Water should be taken freely every day, six or eight glasses at least. It is valuable as a lubricant and contains such minerals as iron, sulphur, magnesium and lime. These minerals are bone builders.

The bulky foods are used for their regulating of bowel action. Spinach, lettuce, cabbage, onions and asparagus should be freely used all the year. The fruit juice of oranges, lemons, apples and tomatoes are also fine in hteir regulating action on the intestional tract.

KEENE VILLAGE AND DISTRICT

Social and Personal Happenings of a Week — Looking Forward to Convention — Death of Walter A. Bryce.

KEENE, Oct. 18.—Miss Emma McCannus of Peterborough is spending a few days with Keene friends.

A number from Keene and community attended Roseneath Fair last Friday. The general opinion of those attending is that it was among one of the best Fairs held at any point this season.

Miss Laura Richardson visited at Roseneath over the week-end.

Mr. and Mrs. George McKim of Peterborough visited at the home of Mr. and Mrs. Vernon Ellis on Sunday.

Owing to anniversary services held at Bethel next Sunday, there will be no Sabbath School nor evening service at Keene Methodist Church.

A number from our village attended the fowl supper at Westwood on Monday evening and report it a very enjoyable occasion.

Mr. and Mrs. W. Hooper of Pontypool were guests on Sunday of Rev. and Mrs. Andrew McLauchlin.

Messrs. H. McLauchlan and H. Humphries were in Peterborough Tuesday on business.

Mrs. Alex. Campbell has returned to her home at Peterborough.

Mrs. C. Ellis was in Peterborough on Saturday.

Mr. J. J. Dickson of Toronto is spending a few days with his family on Mill street.

William Wedlock spent Sunday with his parents at Peterborough.

Rev. T. G. Andrews of Bruce Mines was a guest at the parsonage Saturday and Sunday.

Mr. and Mrs. William Dickson and children of Toronto are at the home of Mr. and Mrs. J. J. Dickson this week.

Craigie Edwards of Peterborough spent the week-end with his mother, Mrs. James Edwards.

The Bank of Toronto and G. T. Gall's store are putting in Delco lighting system.

Coming Conference. ....

Belleville is preparing to receive the largest gathering of Methodist young people ever held in the conference, when on October 31 to November 2 it will entertain 300 delegates to the 15th biennial Y.P.S. convention, the last session of which met in Peterborough, 1921. Interest centres around recent constitutional changes made by the general conference and a great joint rally with the Presbyterians, when Rev. Frank Langford, General Secretary of Religious Education, will represent the Methodist Church and Prof. J. T. McFayden of Queen's the Presbyterians. The highest officials of the Methodist Church will be present, including Rev. J. C. Albert Moore, Rev. J. C. Stephens, M.D., the President of the conference; Rev. R. A. Whattam, the conference chairman of religious education, and Rev. J. E. Beckel.

Rev. Roy McWilliams, recently home from Japan, will represent the missionary department.

Miss Florence Hall of Colbourne is registrar in charge of billeting arrangements.

Sermons will be held in the Bridge Street Church by Rev. F. E. Mallot, pastor.

Died in Toronto.

The death took place at Toronto of Walter A. Bryce, son of Mr. Archibald Bryce of Keene. The late Mr. Bryce was born and raised here and was highly respected by all who knew him. In Toronto educational circles, as well as among a large number of friends, a general sense of loss was felt in the death of Mr. Bryce at his home, 3 Bowden avenue, Toronto. He was for several years an inspector of Public schools, and his death came with startling suddenness. After serving for many years on the teaching staff of Toronto, as assistant principal of several Public Schools, Mr. Bryce was seven years ago appointed inspector. His district was in the Danforth vicinity and extended so as to include a few schools west of the Don. The recent arrangement of inspectors sanctioned by the Board of Education did not greatly effect Mr. Bryce's district.

The deceased was born at Keene 53 years ago. He was educated at the Peterborough Collegiate Institute and Queen's University. He was a Presbyterian and attendant at old St. Andrew's Church; also a prominent Mason, being a past master of Zeta Lodge. He was a member of Maple Leaf L.O.L.

Besides his widow, he is survived by two sons, Archibald, a teacher in North Toronto High School, and George, a fourth year student at the University of Toronto; three daughters, Misses Leila, Margaret and Marion; his father, Mr. Archibald Bryce of Keene; two brothers, Joseph of Sherbrooke, Que., and James of Peterborough, and two sisters, Mrs. Wilbert Howson of Peterborough and Miss Margaret Bryce of Keene.

In addition to high professional qualifications, deceased possessed the culture of scholarship in an unusual degree, and his devotion to his duties throughout years of failing health was heroism itself.

Keene will greatly miss Mr. Bryce as he and his family spent the summer holiday seasons at their cottage on Main street, where their home was a social centre and added a great deal to the social life of the village.

A "MODERN" MODEL

A very stunning white satin frock has a tight bodice and a bouffant skirt, with motifs of rhinestones and silver thread.

PERRIN'S Biscuits

"A Try Tells You Why"

CHINESE DOMINATE.

MANILA, Oct. 18.—(Associated Press)—The Philippine Islands will not be disturbed with an immigration problem for some years to come if the present rate of immigration is continued.

A total of less than 4,000 immigrants came to the islands during the first six months of the present year, according to reports obtained from the customs service.

Chinese comprised the bulk of immigrants, 3,361 out of a total of 3,820 of those seeking permanent residence in the islands being Chinese. Of these 1,185 were minors under 14 years of age.

Japanese subjects made a poor second with a total of 248, English 60, Spanish 57, Indians 22, Germans 20; all other nationalities made up only 52.

ANNIVERSARY PATTERN

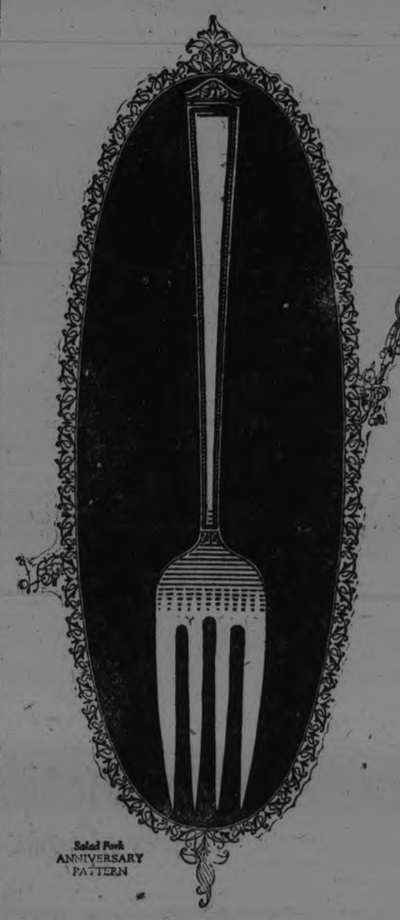

Salad Fork
ANNIVERSARY
PATTERN

A new pattern in an honorable family line! In gracefulness and classical designing it adheres to 1847 Rogers Bros. standards.

SEE the new Anniversary Pattern now on exhibition at your dealer's. This pattern comes in a great variety of pieces. Besides the usual knives, forks and spoons, notice the refinements of table setting—salad forks, ice cream forks and serving pieces. For daily use or for gifts at weddings, holidays and anniversaries, nothing could be more appropriate than this gorgeous Anniversary Pattern. Remember that 1847 Rogers Bros. Silverplate is unequaled in beauty, durability and guarantee.

Send for "How Much Silverware", a booklet of conservative estimates on the silverware needed by families of various sizes

Meriden Britannia Co., Limited Hamilton, Ont.

1847 ROGERS BROS.

SILVERPLATE

MERIDEN BRITANNIA CO. LIMITED

The **Hunters' Paradise**

SOME of the best places for deer and moose are in Northern Ontario. The Canadian Pacific Railway reaches them. Get your party together—know the thrill that comes when a deer crosses your sights or when a moose answers the call.

Get a copy of the hunters' booklet issued by the Canadian Pacific covering special and regular train service to Northern Ontario points from Toronto, game laws, baggage regulations, etc., from any Canadian Pacific agent, or from W. Fulton, District Passenger Agent, Can. Pac. Building, King and Yonge Streets, Toronto, Main 6580.

Travel CANADIAN PACIFIC

PROVIDE A GOOD HOCKEY PROGRAM

The P.A.A. will Also Take Steps to Continue Road Race.

In addition to taking action with a view to having the outstanding success achieved by Peterboro baseball teams fittingly recognized, the executive of the Peterboro A.A.A. at a meeting held last night authorized Charlie Thorpe, chairman for track and field events, to take the necessary steps to continue the annual road races on Thanskgiving day. Definite announcement of the programe to be carried out will be made at an early date.

The executive considered several matters relative to the welfare of the Intermediate and Junior O. H. A. teams. Plans are underway to give Peterboro a big hockey season.

By virtue of their numerous wins, the Canadian General team have come into permanent possession of the trophy emblematical of intermediate baseball honors of the city. An effort will be made to secure a new trophy for presentation to the champions at the coming baseball celebration.

The resignation of Mr. George A. Campbell as treasurer of the Association, caused by his removal from the city, was received with regret, Mr. Campbell having been a staunch supporter of the Association. It was decided to ask Mr. C. H. Pennefather to carry on the office for the balance of the year.

Executive members at the meeting last night were: Dr. A. W. McPherson, J. E. Sullivan, H. T. McFadden, J. P. Bond, Alex. Kay, Fred Sutcliffe, Charley Thorpe and C. E. Curtis.

ENJOYABLE CONCERT ST. GEORGE'S CHURCH

Ladies' Guild Staged Very Successful Affair.

A very enjoyable concert took place last night in the basement of St. George's church with a crowded hall which compelled many to stand and a very prettily decorated interior for the occasion. Mr. R. J. Devey was responsible for the programme and the Ladies' Guild, under whose auspices the event took place, expressed their hearty appreciation of Mr. Devey's efforts and of the assistance given by those who took part in the evening's entertainment. Rev. W. R. Courage, the rector, acted as chairman.

The programme presented was as follows: Instrumental selection, Beethoven's Sonata Pathetique, by Mr. R. J. Devey; vocal solo, "The Miller of Dee," by Master George Howden; vocal solo, "Yes, We have no bananas," by Harold Coleman; reading, "Mother Hubbard," by H. J. Devey; vocal solo, "Love Sends a Little Gift of Roses," and "At Dawning" by Mrs. Ryerson Ritchie; vocal solo, "When the Bell in the Lighthouse Rings," by Frank Pratt; vocal solo, "Mary of Argyle," by George Chandler; vocal solo, "One Fleeting Hour" and "Daisies," by Mrs. W. G. Perks; vocal duett, "China Ornaments," from "San Toy," by Phyllis and Robert Coleman; address on D. Lloyd-George by Rev. O. H. G. Lloyd; vocal solo, "Faith" by Robert Moore; vocal solo "Air de Salome," from "Herodiade," and "By the Waters of Minnetonka," by Mrs Ryerson Ritchie; vocal solo, "Tommy Lad," and "A Friend of Mine," by Mr. Rudge; vocal solo, "Barney Google," by C. E. Coleman.

The duet: "China Ornaments" was very pretty. Harold Coleman, who was dressed for the part, gave a great deal of pleasure with his solo, "Yes, We have no Bananas," and C. E. Coleman in "Barney Google," with local references was very amusing.

Rev. Mr. Lloyd, speaking on "The Career and Personality of Mr. Lloyd-George," attracted the interest of his audience to a very great degree.

At the conclusion of the programme refreshments were provided and served by a committee of ladies, including, Mesdames B. Moore, W. R. Courage, H. Rew, J. Brownlee, E. Mitchell, Lester, Skipper and Thompson.

GOES TO JAIL FOR ASSAULT ON GIRL

Wealthy Young Married Man of Trenton Receives 23 Months' Sentence

BELLEVILLE, October 18. Canadian Press. — James Bohan, a wealthy young married man of Trenton, was sentenced here to-day by Justice Kelly, to 23 months' imprisonment on being found guilty on the charge of attempted indecent assault on a seventeen year old girl, a domestic in the home of W. H. Ireland, M.L.A., for West Hastings.

The girl was found in a fainting condition early one morning in August, and hospital treatment was found necessary.

Bohan received a severe tongue-lashing from the court, who said that if the women folk of this land were not protected then modern civilization was not superior to that of past ages.

DON'T WORRY OVER WHAT YOU'LL GIVE

Photographs From F. L. Roy Will Touch The Hearts of Recipients at Christmas.

Christmas is coming, and ever so many of us are thinking seriously about what we shall give. All of us want to give suitable gifts—remembrances that are worth while. Every good suggestion is worth considering What about Photographs

Photographs are permanent. They mean much to those who receive them and they are not unduly expensive. It's our sugestion that you make a visit to the Roy Studio and examine the fine photographic portraiture that this studio is producing.

Particularly interesting at this time is the display of children's pictures in the studio show cases. Can you think of anything that would please relatives or friends more than a good picture of little "Betty" with her curls or "Jim" in his sailor suit.

We understand that many Christmas appointments are already being made by local people who wish to avoid the Christmas rush. 1d

DOMINION STORES LIMITED

CANADA'S LARGEST RETAIL GROCERS.

Cooking Figs	3lb. for 25c
California Apricots....	2lb. for 25c
Bleached Sultana Raisins, per lb.	23c
Fresh Dates, lb.	10c
Tillson's Health Bran, pkg.,	23c
Quaker Corn Flakes, 3 for	25c
Kellogg's Krumbled Bran ..	20c
Molasses Snaps, lb.	15c
Lemon Biscuits, lb.	19c
Tiger Salmon, lb. Can	22c
Clover Leaf, lb. Tin	40c
Maconochie's Herrings, plain or in Sauce, Tin	22c
Choice Lemons, Dozen	33c
Grapefruit	3 for 27c
H. P. Sauce, Bottle	29c
Holbrook's Worcestershire Sauce, Bottle	25c
Conde's Pure French Castile Soap	6 for 25c
Fels-Naphtha Soap,	10 Bars 75c
White Satin Pastry Flour— 7lb. 29c	24lb. 84c
Perfection Bread Flour— 24lb. 99c	1 cwt. $3.85

Have you Tried our Flour. Worth a Trial. Once used Always Used.

Orders Delivered to Any Part of the City for 10c.

though she had never been allowed to own one. "Dear thing!" she exclaimed involuntarily.

The large yellow dog wagged his tail again, and smiled. Yes, there was no doubt of that. It really smiled. Doubtless it had been taught to smile by someone who valued it. Terry was so charmed that she forgot for an instant the trouble in her mind.

She paused on the threshold, and saw that the dog's master was on his feet, bowing to her and Miles with French punctiliousness. She bowed in response, and smiled brightly. Captain Guilbert could hardly be expected to understand that the smile was entirely for his dog, not at all for him.

Harky was in her master's room while Terry packed Sheridan's bag, showing the amateur what to put in, lest something of importance should be forgotten, but Miles found time to take the girl in his arms and kiss her as though for the last time on earth.

"I feel as if I couldn't let you go!" the words came as if they were forced from him.

"You don't—don't think that anything can possibly happen to keep you from coming back?" she implored, her arms round his neck.

"No—no! A thousand times no!" Sheridan assured her.

"You couldn't change your mind and take me with you?" Terry's longing got beyond control.

"I wish I could. But I'm sure it wouldn't be best," Miles said. "I'll telegraph, if it isn't too late when I get to Algiers. Then you ought to hear first thing in the morning. If not, before noon at least. And—wire me this evening, will you?—but not to the yacht: address me at—the Hotel Cecil: I'll stay there if I have to stay. Anyhow, I'll call."

He hadn't thought of this before. But he decided quickly.

"Oh, why not at the lovely St. George, with the terrace and garden, if you don't want to go out to the yacht?" asked Terry. "I'd like to think of you there."

"No," said Miles, "the St. George is too far from town for me this time." (He would not go to the place where he had seen Salvano). "Be as happy as you can, and the time will soon pass. Don't take any long walks alone without Harky—but short ones if you like, of course. I'm not a tyrant yet! And—oh, darling, I talked to you about the Ouled Nails girls here at Bousaada. I thought—then—you'd be interested in their dancing. But that was before last night. Now you're mine. If there's a dance, and any touting guide wants you to go, promise me you won't. After all, I don't care for you to see the show—anyhow without me."

Terry promised. "I shan't feel like seeing anything without you," she said.

Sheridan kissed her again. Oh, the sweetness of her! If only she had had no lurid past, he should be perfectly happy—in spite of Betty or anything Betty could do. But if there had been a different past, he might not have met her. He wasn't going to spoil Juliet's life or his own by brooding on what couldn't be changed. He had sworn to the girl last night not to do that, and he would stick to his word for both their sakes.

Terry came down to the entrance of the hotel to see him off, and his last sight of her as he turned back, was the waving of a tiny handkerchief. It fluttered in the sun like a little white moth, and the sun turned her hair to gleaming copper. A tame gazelle that was the pet of the house had come to her in the hope of a date, or a lump of sugar to lick. The delicate form of the little animal leaned against the slight figure of the girl; and the big yellow dog that Miles had seen in the dining room beside her too.

She looked like a young nymph, surrounded by her votaries, Miles thought, as the car swept the vision out of his sight, and he felt a thrill of peculiar ecstasy such as he had never known before in thinking of a woman. But he would have experienced a less pleasant emotion had he seen the four young men who peeped out between the half-closed green shutters of the salle a manger laughing and bantering each other, or if he could have heard what they said.

Captain Guilbert hurried out before the girl could escape by going upstairs. He made his dog an excuse.

(To Be Continued.)

CENTRAL MEETING EXCHANGE IS OF BENEFIT TO PETERBORO

Bureau Established in 1920 Not Used in Preventing Overlapping of Entertainments — Success Depends on Co-operation of Organizations in the City.

Although on April 18, 1920, a Meeting of Exchange Bureau was established by the Chamber of Commerce, which has been in operation ever since, considerable difficulty is still encountered by various organizations in arranging for meetings so as not to overlap with meetings of other organizations.

This Bureau can be made of considerable value to all organizations if used, in arranging meetings.

Nothing is more discouraging to an organization which has secured a prominent speaker for a certain evening and find that only a small representation of members are present owing to other meetings or attractions.

All secretaries are invited to communicate with The Chamber of Commerce either to give notice of a meeting that will be held or to arrange one on a night that is not taken up by other organizations which may affect attendance.

The Exchange Bureau is established and operating and its value is only limited to the extent of its use by the various organizations of the city.

BANK CLEARINGS ABOVE AVERAGE

Dominion of Canada Refunding Loan Bonds Principal Cause For Quadrupling Figures in Toronto.

TORONTO, Oct. 18.—(Canadian Press).—Payment for delivery of Dominion of Canada Refunding Loan Bonds was the principal cause of a startling quadrupling of normal average figures of the weekly bank clearings as issued to-day for Toronto, according to financial authorities here.

Clearings locally for Toronto during the week ending to-day were $386,467,093, while those for the corresponding week of last year were $93,354,534. As the syndicate which handled bonds for the Dominion Government had its highest record in Toronto, an unusual proportion of the big transaction found its way through the Toronto clearing house.

It is understood that heavy withdrawals and re-deposits in the Dominion Bank and its branches in the somewhat panicky run of the week-end, with a consequent re-adjustment between banks, had comparatively slight influence on the Toronto Bank clearings for the week.

GOOD RESULTS

(Continued from page 1.)

Miss Halliday reported on various social affairs much enjoyed by the old people, including the annual Christmas Treat, when Dr. Blagrave gave an address a musical programme was rendered by R. J. Devey and his boy choir and the old people were presentd with gifts. Mrs. R. Nill and Mrs. R. R. Hall had been tea hostesses to the old ladies on several occasions, the ladies of Trinity Methodist church, gave a tea and entertainment at the Home, the Park Street Baptist church young people entertained the Home residents at their church, the young people of George street Methodist Church presented a gift to every old lady and gentleman at Christmas time, the Rotary Club gave them two drives during the year, and the Royal Arthur Lodge also entertained them in generous fashion. Many donations received at Christmas time were evidences of increasing public interest in the work of the Home by citizens generally. The secretary spoke of the appreciation felt by the Board for the good work done by Miss Lancaster throughout the year. "Many difficulties arise every day, but the superintendent and those about her have carried on well and cheerfully during the year."

At present there are 36 inmates in the Home, 18 men and 18 women. During the year the Home has sheltered 48 people with 2 deaths and 10 discharges.

Report of Overseer

Mr. J. C. Hamilton, the overseer reported on outside conditions generally, with particular reference to garden produce and crops. Mr. Hamilton buys very little seed for garden purposes at the Home, depending on the supply available from year to year. The amount of seed purchased during the year cost only $2.95.

The hay crop was good, providing fodder for horse and cow both, with a remainder of two tons on hand. The Home cow came in for a little appreciation of her work, the overseer recording the amount of 3720 quarts of milk provided by her, with an average per day from November 7th to September 1st of 12 2-5 quarts.

The hens had produced 290 dozen eggs from October, 1922, to September 1923 with 25 hens used for Home purposes during the year five sold, and a hen family on hand at present of 23 hens and 33 chickens.

The Home kitchen garden produced during the year 1 1-2 bushels beans, 1 1-2 bushels onions; 7 bushels beets, 11 bushels carrots 20 bags of potatoes, 60 bus. mangel-wurzels, 31 bushels turnips, besides a quantity of citrons, cabbage and parsnips.

Treasurer's Report

Miss Sara Robinson treasurer, presented the following report, showing a balance on hand at present of $95.28, over and above the year's expenditures:

Expenditures

To Advertising Stationery.$	33.16
Butter	120.65
Butcher's Meat	494.44
Building Depreciation.....	796.45
Clothing	52.78
Cattle Feed	195.82
Electric Light	93.09
Flour, Bread and Meal.....	362.30
Fuel	1291.37
Insurance	39.05
Funeral Expenses	125.00
Furniture Depreciation	356.76
Groceries and Provisions...	709.35
House Rent for caretaker..	240.00
Household Linen Deprec...	131.10
Ice	24.50
Milk	201.87
Medicine and Medical Comforts	87.84
Printing	26.50
Payroll	3289.50
Petty Expense..	201.02
Patatoes.....	10.50
Soap, brushes and cleaning appliances	79.75
Telephone	39.58
Water Supply	177.79
Surplus	95.28
	$9280.45

Receipts

By Ontario Govt. Grant ..	$1098.50
City of Peterborough Grant	3670.00
Board received	2420.50
Donations	300.80
Interest on bonds and debentures	1771.41
Proceeds sale vegetables..	19.42
	$9280.45

Mr. E. F. Mason reported for the Building Committee, as follows:

The building committee of the Protestant Home desire to report that the house for the caretaker will be complete and ready for occupation on the first of November. The architect, Mr. Wm. Barrie, at our instructions, drafted the plans, which met with the entire approval of the Board as they were most complete in every detail. Mr. George Sloan, the contractor, has carried out the specifications in a very satisfactory manner, using the best of material in the construction and doing many extras not laid down in the contract.

Mr. Barrie, the architect, has notified us that he will make no charge whatever for the plans and specifications of this house.

This generous act will meet with the appreciation of the Board.

The cost of the house completed, with furance and electric fixtures and grading of land, will be about $4,200. All of which is submitted.

E. F. MASON,
Chairman Building Committee.

HAROLD DUNFORD'S AUTO LIVERY.

Call 224 for Taxi and Auto Service. New Seven-Passenger Studebaker in Service. 78d-199

CUTICURA HEALS ITCHY PIMPLES

Over Chin and Cheek. Large and Red. Was Discouraged.

"The pimples I suffered from were scattered over my chin and cheek.

They were large and red and after a day or two festered over. They itched and when I scratched them the tops would come off and a watery fluid would come from them. The trouble lasted several months and I was awfully discouraged.

"I read an advertisement for Cuticura Soap and Ointment and sent for a free sample. After using it there was a marked change so I purchased more, which healed me." (Signed) Miss Edna Prowse, Nonpariel Farm, Cluny, Alberta.

Use Cuticura for all toilet purposes.

Sample Each Free by Mail. Address: "Cuticura, Limited, 344 St. Paul St., W., Montreal." Sold everywhere. Soap 25c. Ointment 25 and 50c. Talcum 25c. Cuticura Soap shaves without mug.

BLACKHEADS

Don't squeeze blackheads— dissolve them. Get two ounces of peroxine powder from any drug store and rub with a hot, wet cloth briskly over the blackheads. They simply dissolve and disappear by this safe and sure method.

LOCAL L.O.B.A. LODGE ENTERTAINED VISITORS

Vimy Ridge L.O.B.A. No. 244 held its regular meeting on Tuesday, Oct. 16, having for its guests members from Havelock, Keene, Cookson, Edmonton and Oshawa lodges.

After the lodge was opened the Worthy Mistress of Vimy Ridge welcomed the visitors and invited the following Sisters to the dais: — Sister Wedlock, W.M., of Keene; Sister Blue, W.M., of Cookson; Sister Jones, W.M., of Havelock; Sister Murray, P.W.M. of Edmonton, who is visiting in the city.

One candidate affiliated from No. 80, L.O.B.A., Toronto, with Vimy Ridge.

After the business of the evening had been transacted and several members advanced to the Scarlet degree, short addresses were given by the visiting members which were greatly appreciated by all.

The lodge then closed by singing "God Save the King," after which 90 members sat down to a dainty banquet. A short address followed from Mr. Neil Porter, who was a guest for the evening. A very enjoyable time was spent, and the members of Vimy Ridge hope that the occasion will be repeated in the near future.

EIGHT PERSONS REPORTED DEAD

Many Others Wounded as Result of Riots in Germany.

MANNHEIM, Germany, Oct. 18. —(Canadian Press.)— From six to eight persons are reported dead and many others wounded as a result of yesterday's food riots in Mannheim, during which frequent clashes occurred between demonstrators and the police. Trouble was the outgrowth of high prices of food, resulting a general strike and cutting off of water, gas, electric and street car services. A state of siege was declared by the police last night and the streets were closed at nine o'clock.

LLOYD GEORGE IS ALL RIGHT AGAIN

Resumes Speaking Tour And Visits Tomb Of Abraham Lincoln.

CHICAGO, Oct. 18.— (Canadian Press.)— Recovered from the slight cold and fatigue which kept him idle yesterday, Rgiht Hon. David Lloyd George, War Premier of Great Britain, resumed his itinerary to-day, going to Springfield for a visit to the tomb of Abraham Lincoln and an address there. After his speech last night to an audience of ten thousand in the International Amphitheatre at the stock yards, the British statesman immediately returned to his hotel suite and retired. The all day rest that caused an abandonment of the programme which had been arranged for him, left apparent but little indication of the illness when the Little Welshman delivered his address with characteristic force and energy.

Three men and two women, charged with creating a disturbance by passing out hand bills relating to the "freedom of Ireland" were arrested prior to the meeting.

RUSSIAN SOVIET IN A TRADE PACT

New Concern will Finance Export of Grain.

LONDON, Oct. 18. — (United Press)).—The Russian Soviet trade delegation has announced that a contract has been signed constituting the Russo-British Grain Export Committee in which both British and Russian capital will hold half interest. The concern will finance the export of grain from Russian ports. Operations will begin immediately and grain will be marketed in England, France, Italy and Southern Europe. The leading British banks are advancing credits up to a million pounds sterling.

PETERBOROUGH IN WHO'S WHO

Sons of This City Who Have Written Their Names With The Country's Great Men.

FRANCIS E. EVANS.

Francis E. Evans was born in Peterboro County in 1878, the son of Robert and Jane (Forsyth) Evans. He educated in the city's Public School and the Peterboro Business College.

Mr. Evans farmed in this district until 1899; worked with the C.P.R. in Winnipeg from 1903 to 1906; was collector for John Gunn and Sons Winnipeg from 1908 to 1913 during which time he advanced to the position of Sales Manager. In 1913 he resigned to go into the Real Estate and financial business, now being Secretary-Treasurer and Partner in the Exchange Realty Co., Winnipeg.

His recreations are motoring, shooting and fishing; he is a member of the I.O.O.F. and the Business Science Club; a Liberal and a Congregationlist.

WANTS TO HEL OTHER WOME

Grateful for Health Restored by Lydia E. Pinkham's Vegetable Compoun

Toronto, Ont.—"I took Lydia Pinkham's Vegetable Compound backache and for weak and dre feelings caused by my condition. Sor times I felt so bad that I couldn't my housework. My neighbor told m of your medicine and I read abou it in the 'Toronto Telegram' an thought I would take it. I got very good results. It built me up and I have told several friends what it has done for me. You may use this testimonial as it may be of help to some one who has suffered as I have." —Mrs. J. LEE, 25 Harvie Avenue, Toronto, Ont.

Mrs. Lee is willing to write to any girl or woman suffering from such troubles, and answer any questions they may like to ask.

Women suffering from female troubles causing backache, irregularities, pains, bearing-down feelings and weakness should take Lydia E. Pinkham's Vegetable Compound. Not only is the worth of this splendid medicine shown by such cases as this, but for nearly fifty years letters like this have been received from thousands of women.

You might be interested in reading Mrs. Pinkham's Private Text-Book upon the "Ailments of Women." You can get a copy free by writing the Lydia E. Pinkham Medicine Co., Cobourg, Ontario.

PASSION PLAY PICTURES REPEATED BY REQUE

The ever-popular Passion Pl pictures, given on several occasio last season by Rev. R. B. Gro were repeated by request in Saints' Church last evening, un the auspices of the Women's G of the church. There was a g attendance, and intense interest displayed in the picture prese tion of the world-famous play w depicts the scenes of Our Lo passion and death, interspersed. they are in the production its with interesting scenes taken fi the Old Testament. Rev. Mr. Gro Oberammergau during last yea and interesting fashion the pictu story, with its seventy or more ta tern slides made from actual pe formances.

If You Suffer With Piles

Don't Forget that Pyramid Pile Suppositories is the National Relief—Used by Millions. Send for Free Trial.

The suppositories are simply wonderful to relieve itching, allay the aggravating ger of pressure and able you to rest sleep with comf The fact that most every drug in the U. S. Canada has, for er 25 years, su plied pile sufferers with these wonde ful suppositori shows how highl they are regarded. Take no substitute. You can try them free by sending your name and address on the coupon below.

FREE SAMPLE COUPON

PYRAMID DRUG COMPANY,
628 Pyramid Bldg., Marshall, Mich.
Kindly send me a Free sample of Pyramid Pile Suppositories, in plain wrapper.

Name .....
Street .....
City ..... State .....

The Million Dollar Doll

By C. N. and A. M. Williamson

Authors of "The Lightning Conductor"

(Continued from Yesterday.)

WHO'S WHO IN THE STORY

Miles Sheridan is facilitating his wife's obtaining a divorce by creating a scandal about himself. He is taking a yacht trip, supposedly with

Juliet Divine, a beautiful show-girl, known as the Million Dollar Doll. In reality, however, he is not with the Doll, but

Teresa Desmond (Terry), Juliet's unbelievably innocent half-sister, whom the Doll sent to masquerade as herself. Ever since a kindness, Miles did her in her childhood, Terry has made him her Dream Prince, and they are now madly in love with each other, although he does not recognize in her whom he knows as Juliet Divine, the little girl he befriended so long ago.

Betty Sheridan, Miles' wife is in love with

Paul di Salvano, a handsome Italian fortune-hunter, who has deserted Betty for

Rose Callahan, a somewhat ordinary young heiress, now travelling in Europe with her father.

Eustace Nazlo, a wealthy Greek meeting Miles and the "Doll" at Monte Carlo, recognizes Terry Desmond whom he knew and loved in New York.

Miss Caroline Sheridan, Miles' aunt, also writes to Betty about Terry's beauty and charm.

Betty has just learned of Paul's desertion, and she is opening a letter from Nazlo.

Betty goes to Europe, to find Paul and possibly retrieve her husband.

Miles receives a telegram that his wife has come aboard the yacht at Algiers and wants to see him.

CHAPTER LXIX

"I'm afraid, darling girl, that I'd better—that I'll have to go and attend to this business," Miles said, leaning across the small table. Terry half expected him to show the telegram to her, but he did not. He sat frowning for a minute, and as if absent-mindedly, tore the blue paper into tiny fragments. These he dropped into the ash-receiver that bore the advertisement of some long forbidden liquer and then—still as if thinking of something else—he set fire to the little heap with the end of his cigarette.

"Well!" he exclaimed suddenly, looking up just when Terry had been adoring his thick, jet eyelashes. "The sooner I start, the sooner I shall get back. The chauffeur knows we may have to go off at a few minutes' notice, so he'll be ready. I ought to be in Algiers by nine tonight, with luck. Maybe an hour or two there, will be enough." (A vague idea of some heavy bribe beyond the dreams of alimony, flitted through his mind). "If so, I'll be under way for Bousaada, and you again, before midnight."

"You'll be tired, dreadfully tired, if you motor all the rest of today, and all night too," she said. In the girl's heart, he was "My Prince," but aloud she still called him "You," being too shy for the "darlings" and "dearests" which he showered upon her.

Some day, when Juliet had given permission to tell the whole story (as of course she would give it when she knew!) then this adored hero of hers should know that he was the "Prince," and why.

"Tired?" mocked Sheridan. "As if I could be tired, coming back to you! You don't understand me yet. I'll make you, though, when I come—home. This is home while you're here. But we'll have a wonderful home of our own some day, even better than this, and further away from the tiresome world, even if it's only on a yacht."

As they rose from the table and Miles pulled her chair back, a large yellow dog got up from his place on the floor at Captain Guilbert's feet. Terry looked at him, and he looked at her wagging his tail. Terry loved dogs

CORNS

stop hurting in one minute!

For quick lasting relief from corns, Dr. Scholl's Zino-pads stop the pain in one minute by removing the cause—friction and pressure.

Zino-pads are thin, safe, antiseptic, healing, waterproof and cannot produce infection or any bad after effects. Three sizes—for corns, callouses, and bunions. Cost but a trifle. Get a box today at your druggist's or shoe dealer's.

Dr Scholl's Zino-pads

Put one on—the pain is gone!

MILLIONS ARE NEAR THE BRINK OF RUIN AND DON'T KNOW IT, SHE SAYS

Peterboro Has a Vast Multitude on Physical and Mental Brink of Ruin—What Is Being Done to Bring Relief to Sufferers—Many Men and Women Give Their Testimony.

SAY THEY ARE AMAZED AT WONDERFUL RESULTS

Mrs. Sallie King Wants the World to Know How She Was Quickly Relieved of Stomach Trouble—John Bassinger Says: "Your Grand Medicine Has Made Me Well and Strong Again."

"IT WORKED WONDERS—NEIGHBORHOOD SURPRISED."

"Physically and mentally on the brink of ruin, there are few sufferers who would not give anything they possess to live their lives over again in health and strength," declares a well known authority on health and hygiene in a recent interview.

This place is full of half-sick people. Those who have good health should appreciate it—the others did not, and there is not one of them but in common sense would warn you against the danger of neglect.

It is mostly stomach trouble that is making this a place full of sick people—stromach trouble its complications, and the many forms of kidney, liver, blood and bowel disorders that come mostly from stomach trouble.

Neglect of the first symptoms of stomach trouble brings on more ill health and vicious diseases; the uneasy feeling after eating, gas belching, undigested food in the stomach, constipation, dizziness, spots before the eyes, shortness of breath, and many other little disorders may all be warning signals that something is wrong and will get worse unless attended to in time.

But there is good cheer and hope in the news that there has been introduced here a new root and herb medicine that is being pronounced a boon to all sufferers from stomach neglect. This wonderful natural medicine is called Dreco and is now being distributed at Bond's Drug Store, Peterboro.

No matter how slight or long-standing the case may be, no matter what kidney, liver, rheumatic, or catarrhal complications may have set in Dreco is promised to pave the way for quick recovery and return to health, strength and happiness.

Life Was a Constant Misery.

"I had no use of my left arm for two years. I couldnt' raise it high enough to put my suspenders over my shoulders, or tie my tie," said Mr. Martin Helfman, the well known contractor, of 309 E. Fox Street, South Bend, Ind. "My joints creaked and popped every time I went to move, my back felt like it would break and if any one touched my arm I would yell out with pain. I couldn't clutch anything with my hand for my fingers were stiff and sore. This interfered with my work so that I couldn't handle my tools.

"I took many treatments without success, but Dreco had cleared every pain and trace of rheumatism from my system. I consider it the greatest medicine in the market today."

Confined to Bed.

Mrs. Dora Peterson, of 210 W. Frank Street, Kalamazoo, Mich., said: "I had severe pains in my stomach and everything I ate laid there like so much lead. I was filled with gas and too uncomfortable to keep my clothes on. My bowels wouldn't move unless urged by strong laxatives and it seemed they left me more constipated than ever. Dreco was quick to overcome constipation and rouse my lazy liver, working out the excess bile which was poisoning me. My stomach began digesting my food and stopped the gas forming and eased the cramps. I never have a dizzy spell now and I haven't been laid up in bed since Dreco cleaned out my system."

Dreco Within the Reach of All.

These are just a few cases selected at random from the mass of signed testimonials received from stores of men and women in all walks of life. Who is there can doubt the plain, straightforward statements of these people?

Dreco is not an expensive medicine. It is easy to get, easy to take and remarkably quick in its action.

Dreco is being specially introduced in Peterboro by Bond's Drug Store. Go there and ask for Mr. Vaughan, the Dreco Expert, and let him explain the merits of this great remedy. There is no charge and he will tell you honestly if he believes Dreco will benefit you. Dreco is also sold in Lakefield by E H. Northey, Campbellford by J. E. Birks, and by a good druggist everywhere.

¶ Hospitality is the simplest of virtues and one of the easiest to practice.

¶ Gather your friends about you in your own home now that the nights are longer and a warm room is more comfortable than porch or veranda.

¶ There are always inexpensive delicacies in food and drink as well as old favorites ready to be served at informal luncheons and suppers.

¶ Games of novelty, charm and skill that will entertain and please your guests appear at this time of year. New music and new books are in the market.

¶ Clothes for your parties need never bother you. The latest vogue or the conservative model is at your command in a hundred forms from shoes to hairnets.

¶ Any new bit of household furnishing, any personal services you may desire to save time and strength, all are provided for.

¶ To keep in touch with all these helpers you need spend only from half an hour to an hour daily with those who advertise in your home paper.

READ THE ADVERTISEMENTS
The Hostess's Friend

V. GRANT KING TAKES NEW POST

efield Minister Will Go to Coldwater Church —Lakefield News.

AKEFIELD, Oct. 18.— Rev. Grant King, who for the past een months has been in charge parish of St. John the Baptist ield, has been offered and has ted the charge of St. Mathias, water, Ontario, of the diocese of onto and deanery of East Simcoe r. King has made many warm nds during his stay in Lakefield d will be followed to his new par- h by the prayers and good wishes many people in Lakefield. He ook a deep interest in local affairs nd in spite of his residence being brief one he had won a definite place in the village life. He took an especial interest in work among children and in addition to his regular work in the Sunday School gave lantern lectures on juvenile subjects to the children of the village.

Young People

The regular meeting of the .Y.P.A. was held on Monday eve ng in the school room of St. John's urch. There was a good attend- ce of members and visitors and spent a pleasant evening in games d contests. One very amusing one as the drawing or rather darning n a square of cotton the outline of animal whose name was written the sheet. This was rendered the e difficult as no lead pencil or could be used, the only tools g a needleful of black thread. re were some remarkable animals wn such as even the Zoo never but at least half a dozen were ognizable, the prize was won by ss Turner's delineation of an ator.

Personal Mention

r. Munroe Grier of Toronto is guest of Mr. and Mrs. Eric y Welbourne of Toronto spent eek end in the village.

r. F. W. Anderson, M. A., ort Hope, will be the special cher at the anniversary services e Presbyterian Church on Sun- Mr. Anderson served during war as a Presbyterian Chaplain is a very fine speaker. There be a grand concert in the church Monday evening at which local ent will be augmented by artists m the city, including Martin Chen l, Mrs. Hoyland, Mrs. Percy ooper, Ashton Fife and others. Mrs. Percy Spence entertained a mber of ladies at afternoon tea her pretty home on Regent St., Wednesday afternoon.

S. BUSINESS MEN FORM CTIONAL ORGANIZATION

HILADELPHIA (United Press) he first meeting of the newly ned eastern division of the Cham- of Commerce of the United es will be held in Philadelphia January 17 and 18.

his meeting is being held under new plan recently put into ef- by the organization in Washing- known as the decentralization under which the country was ded into four districts.

Every chamber of commerce or iness organization in the eastern ision will send delegates to the eting this representation to be portioned according to the mem- ership held in the national body.

At the meeting, all important mat- ters affecting New England and the Middle Atlantic States will be discussed by prominent speakers, and action will be taken on problems to be presented later to the annual meeting of the entire chamber of commerce of the United States.

re You Fat? Just Try This

Thousands of overfat people have become slim by following the advice of doctors who recommend Marmola Prescription Tablets, these harmless little fat reducers that simplify the dose of the famous Marmola Prescription. If too fat don't wait—go now to your druggist and for one dollar, which is the price the world over, procure a case of these tablets. If preferable you can secure them direct by sending price to the Marmola Co., 4612 Woodward Ave., Detroit, Mich. They reduce steadily and surely without tiresome exercise or starvation diet, and leave no unpleasant effect.

MAH JONGG AIDS CHINESE.

Foreign Craze for Ancient Game Keeps Ivory Carvers Busy.

SHANGHAI, October 17.— Ivory lers and ivory carvers in China profiting hugely just now by on of the fact that something proximating a craze for one of na's most ancient games has been eeping through both the United tes and Europe

Export reports of ivory carving tablishments, working night and y in Shanghai and environs, are ses for the belief that thousands the United States and Britain are aying mah jongg.

The game is akin to the card game alled "rummy," but it is played with dominoes called tiles, and in China these are made of bamboo and one, or in the very expensive sets, bamboo and ivory.

The real origin of the game, which in the English translation may be called "Sparrows," seemingly is lost, but it is known that it was being played in China long before the time of Confucius.

SNAKE'S FATAL ERROR.

(PINK HILL, N. C., Oct. 18.— nited Press).—A nearsighted ake made a fatal mistake in the inery on the farm of Albert How- near here. Howard found a ir-foot "chicken snake" in the n-house. The snake made no ef- t to fight or escape. Howard bbed the reptile to death. Then performed an autopsy. The ser- nt had robbed a nest. Instead of ding an egg, it had swallowed a ball gourd. The gourd resisted he snake's constrictive efforts.

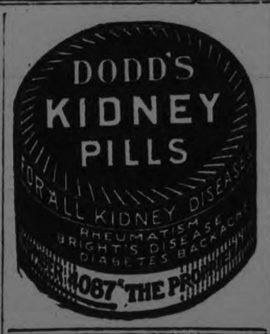

QUIZ CORNER

BRITISH INVESTMENTS IN CANADA.

Q.—What are British investments in Canada?

A.—It is estimated that British investments in Canada total nearly $2,500,000,000, including $511,000,000 in Dominion, Provincial and municipal bonds, and $285,153,175 in industrials.

C.P.R. SHARES.

Q.—Where are C.P.R. shares held?

A.—Of Canadian Pacific Railway shares 24.1 per cent. are owned in the United States, and 47.8 per cent. by British investors.

TELLS DYSPEPTICS WHAT TO EAT

Avoid Indigestion, Sour Acid Stomach, Heartburn, Gas on Stomach, Etc.

Indigestion and practically all forms of stomach trouble, say medical authorities, are due nine times out of ten to an excess of hydrochloric acid in the stomach. Chronic "acid stomach" is exceedingly dangerous and sufferers should do either one of two things.

Either they can go on a limited and often disagreeable diet, avoiding foods that disagree with them, that irritate the stomach and lead to excess acid secretions or they can eat as they please in reason and make it a practice to counteract the effect of the harmful acid and prevent the formation of gas, sourness or premature fermentation by the use of a little Bisurated Magnesia, at their meals.

There is probably no better, safer or more reliable stomach antiacid than Bisurated Magnesia and it is widely used for this purpose. It has no direct action on the stomach and is not a digestent. But a teaspoonful of the powder or a couple of five grain tablets taken in a little water with the food will neutralize the excess acidity which may be present and prevent its further formation. This removes the whole cause of the trouble and the meal digests naturally and healthfully without need of pepsin or artificial digestents.

Get a few ounces of Bisurated Magnesia from any reliable druggist. Ask for either powder or tablets. It never comes as a liquid, milk or citrate and in the bisurated form is not a laxative. Try this plan and eat what you want at your next meal and see if this isn't the best advice you ever had on "what to eat."

FRUITS FOR VIENNA

VIENNA, Oct. 18.—(Associated Press)—Farmers' carts again are to be seen in the market squares of Vienna, a circumstance which means that the farmer today is perceiving the necessity of bestirring himself if he wants to dispose of his products. With this will come competition, and a plentiful supply of fruits and vegetables for the city dwellers at lower prices.

Gone are the days when Vienna housewives, rain or shine, had to troop out to the farms laden with city finery for the farmers' wives which they turned over for the privilege of digging a few pounds of potatoes, while the farmer stood aloof, smoked city cigars and made sarcastic remarks.

If Ruptured Try This Free

APPLY IT TO ANY RUPTURE, OLD OR RECENT, LARGE OR SMALL AND YOU ARE ON THE ROAD THAT HAS CONVINCED THOUSANDS.

Sent Free to Prove This

Anyone ruptured, man, woman or child, should write at once to W. S. Rice, 506c Main St., Adams, N.Y. for a free trial of his wonderful stimulating application. Just put it on the rupture and the muscles begin to tighten; they begin to bind together so that the opening closes naturally and the need of a support or truss or appliance is then done away with. Don't neglect to send for this free trial. Even if your rupture doesn't bother you what is the use of wearing supports all your life? Why suffer this nuisance? Why run the risk of gangrene and such dangers from a small and innocent little rupture, the kind that has thrown thousands on the operating table? A host of men and women are daily running such risk just because their ruptures do not hurt nor prevent them from getting around. Write at once for this free trial, as it is certainly a wonderful thing and has aided in the cure of ruptures that were as big as a man's two fists. Try and write at once, using the coupon below.

FREE FOR RUPTURE.

W. S. Rice, Inc.,
506c Main St., Adams, N. Y.
You may send me entirely free a Sample Treatment of your stimulating application for Rupture.

Name .....
Address .....
State .....

EX-KAISER AWAITS WIFE.

Another Family Council to Be Held With Ex-Crown Prince Present.

DOORN October 18. — The ex-Kaiser's wife is expected to return to-day from her estate in Silesia, where she has been on a visit.

Yesterday the ex-Crown Prince paid another of his frequent visits to the paternal abode here.

Ex-Princess Hermione returns from the fatherland presumably carrying confidential messages and with all the latest news on the political situation in Germany.

The ex-Crown Prince's visit to Doorn is expected to be the occasion for another family conference, when the chances of the Hohenzollerns will be discussed.

Secretary-General Kahn, who is directly responsible to the Dutch Government for the exiled Hohenzollerns, is spending two days in conference with the ex-Crown Prince with whom he is great friends, on the island of Wieringen.

Since his trip two weeks ago which occasioned anxiety as to whether he would return the ex-Crown Prince has not quitted the island.

It is understood that while nominally free to leave Holland whenever he wishes, he has pledged his word to the Dutch Government to inform the Minister of the Interior if he intends to quit the country. It is not known how much warning he must give the Government.

CISSIE LOFTUS, CURED OF DRUGS, RETURNS

English Mimic To Invade Stage Again After 10 Years.

NEW YORK, Oct 18.—Returning to the American stage after an absence of nearly 10 years, Cissie Loftus, English mimic, arrived on the steamship Leviathan, announcing herself cured of the drug habit.

Last November cable dispatches, telling of the arrest of the actress in London for the alleged illegal possession of narcotics, brought to the United States the first news in years of the former start of the legitimate and vaudeville stages. Since then she was paroled for a year by the English courts.

"It was a terrible fight," she said of her former habit, "but I have won. The drugs came from sickness and suffering. Now I am starting life anew. One thing that was brought home to me was the number of wonderful friends I had. Such friendships are a resurrection for any soul."

Miss Loftus was accompanied by Nora Bayes, American actress, who adopted a third child on her last trip to Europe.

For Weakness TAKE Vin St-Michel (St Michael's Wine)

Hurrah For BOTNICK'S!

432 George St.

Here's a great chance to save money on purchases of absolute necessities. Prices as near the give away point as these are, could not be continued long, and stay in business, but for a short time they are here for all who are wise enough to take advantage of them. Read the list and come quick while they last.

One lot of Ladies' and Misses' Velour Coats, with or without fur collar and cuffs. Regular $15.00 to $25.00. Sale price..... $7.50 and **$12.50**

Another lot of Ladies' Duvetyne, Velour, Burberry and Chinchilla Cloth Coats, with or without fur collar and cuffs. Regular $25.00 to $45.00. Sale price..... $25.00, $19.50 and **$15.00**

One lot of Ladies' Suits, made of serge, tricotine, gabardine and broadcloth. Regular $35.00 to $55.00. Sale price..... $29.00 and **$19.50**

One line of Ladies' Flannel and Serge Jumpers. Regular $7.50. Sale price..... **$3.49**

A splendid variety of Ladies' Skirts, made of serge, tricotine, wool plaid and pleated gabardines. Newest styles. Regular up to $15.00 values. Sale price..... $7.50, $5.50 and **$2.98**

One line of Ladies' Serge and Tricotine Dresses. Regular $15.00 to $30.00. Sale price..... **$10.00**

One lot of Ladies' Homespun and Flannel Dresses. Regular $6.50 to $10.00. Sale price..... $4.98 and **$2.98**

One lot of Ladies' Waists, stripe silk, crepe de chine, georgette and tricolette. Regular $5.00 to $10.00. Sale price..... $3.98 and **$2.98**

A nice selection of Ladies' Sweaters, sleeveless, short and long sleeves. Made of pure wool and silk and wool in different shades and styles. Regular $4.00 to $10.00 values. Sale price..... $4.98, $3.98, $2.98 and **$1.98**

Ladies' D. & A. Guaranteed Corsets. Regular $1.75. Sale price..... **98c**

Another line of Ladies' D. & A. Corsets. Regular $2.75. Sale price, **$1.49**

Another line of Ladies' D. & A. Front-Lace Super-Bone Goddess Corset. Regular $3.50. Sale price..... **$1.98**

Ladies' Silk Camisoles. Regular $1.50. Sale price..... **98c**

Ladies' Brassieres, made by D. & A. Regular 75c to $1.50. Sale price, 79c, **49c**

Ladies' Black and Colored Underskirts. Regular $1.50 and $2.50. Sale price..... 98c and **$1.29**

Ladies' Cotton and Flannelette Stripe Night Dresses, also plain white. Regular $1.75. Sale price..... **98c**

Ladies' Fall and Winter Weight Vests, Drawers and Bloomers. Regular $1.00 and $1.50. Sale price.... 69c and **98c**

Ladies' Summer Vests at..... **19c**

Ladies' Summer Knitted Drawers. Regular 75c. Sale price..... **49c**

Ladies' Silk Hose. Regular $1.00. Sale price..... **49c**

A great variety of Ladies' Cashmere, Heather and Wool Hose. Regular $1.50 to $2.00. Sale price.... $1.29, 98c, **69c**

Ladies' All-Wool Black Ribbed Worsted Hose. Regular $1.00 pair. Sale price..... **69c**

Misses' All-Wool Hose. Regular 75c. Sale price..... **49c**

Children's All-Wool Hose. Regular 65c. Sale price..... **39c**

Children's 2/1 Ribbed Hose. Sale price..... **25c**

Children's "Little Daisy" Cashmere Hose, in different colors, upwards from..... **39c**

Misses' Flannelette Drawers. Regular 50c. Sale price..... **19c**

A large assortment of Ladies', Misses' and Children's Gauntlet Wool Gloves, all shades, upwards from..... **49c**

Children's 'Vool and Cashmere Jerseys, buttoned necks. Regular $1.50 to $2.00. Sale price..... $1.29 and **98c**

Millinery Specials

Just received one hundred and twenty-five Ladies' Sample Hats and Shapes, newest styles and shades. Regular $7.50 to $12.00. Sale price.... $5.98, $3.98, **$2.98**

We have also reduced every Hat in our Millinery Department for ladies, misses and children, felts, velours, plushes and velvets, in different shades and styles, ONE-THIRD TO ONE-HALF OFF. Now's your chance to get a Hat at half-price.

Men's & Boys' Wear

Men's Tailor-Made Tweed and Worsted Suits, in grey and brown. Regular $25.00 to $35.00. Sale price..... $19.50 and **$14.98**

Another line of Men's Pure Wool Indigo Dye Tailor-Made Serge Suits. Regular $35.00. Sale price..... **$19.50**

Men's Heavy Overcoats, latest styles, convertible collars, in grey and brown. Regular $25.00 and $35.00. Sale price..... $19.50 and **$14.98**

Men's Tweed Rubberized Waterproof Coats. Regular $15.00 to $20.00. Sale price..... $9.98 and **$7.98**

Men's All-Wool Tweed and Worsted Pants. Regular $2.50 and $3.50. Sale price..... $2.49 and **$1.98**

Another line of Men's Tailor-Made Stripe Worsted and Navy Serge Pants. Regular $5.50 to $7.50. Sale price..... $3.98 and **$2.98**

Men's Overalls and Smocks, best quality and make, in blue and black. Regular $2.50. Sale price..... **$1.89**

Men's Sweaters and Pullovers. Regular $3.50 to $10.00. Sale price..... $4.98, $2.98 and **$1.98**

A splendid line of Men's Work and Dress Shirts. Regular $1.50 to $2.00. Sale price..... **98c**

Men's Pure Wool Elastic Rib Penman's Underwear. Regular $2.50. Sale price..... **$1.49**

Men's Penman Wool Fleece Underwear. Regular $1.50. Sale price..... **98c**

Men's Natural Wool Penman's Combinations, also white. Regular $3.50. Sale price..... **$1.98**

Men's Work Gloves. Regular 65c. Sale price..... **39c**

Men's Wool-Lined Leather Mitts. Regular $1.00. Sale price..... **49c**

Men's Mocha & Kid Lined Dress Gloves. Regular $2.50. Sale price, **$1.49**

Men's Leather Wool Gloves, with fastners. Regular $1.75. Sale price, **98c**

Men's Pure Wool Sox, in heather mixture and cashmere. Regular $1.00. Sale price..... **49c**

A beautiful line of Men's Dress Shirts, with pure silk fronts. Regular $3.00. Sale price..... **$1.98**

Men's Police and Cross-Back Braces, good heavy elastic solid leather points. Regular 65c. Sale price..... **39c**

Boys' Winter Overcoats, made in latest styles, with belts and pockets, convertible collar. Sizes 5 to 14. Regular $10.00 to $18.00. Sale price..... $9.98, $5.98 and **$4.98**

A beautiful variety of Boys' Suits, just the kind for fall, winter and school wear, in about six different shades and styles. These are a manufacturer's clearing line of two hundred. Sizes 4 to 16. With or without two pair of bloomers. Regular $10.00 to $20.00. Sale price..... $7.98, $5.98 and **$4.98**

Boys' Heavy Tweed and Worsted Bloomers. Regular $2.50. Sale price..... **$1.49**

Boys' School Sweaters. Regular $2.50 and $3.50. Sale price, $1.49, **$1.98**

Boys' Fleece-Lined Underwear for..... **69c**

Boys' Mitts and Gloves, leather and wool. Regular 65c. Sale price..... **49c**

Boys' All-Wool Heavy Rib Stockings. Regular $1.00. Sale price..... **49c**

Linen Table Cloth, beautiful pattern, 2 yards wide. Regular $2.50. Sale price, yard..... **$1.29**

White and Stripe Flannelette, about 30 inches wide. Sale price, yard..... **19c**

Roller Towelling. Regular 35c yard. Sale price..... **19c**

Boots and Shoes

About 200 pair in all sizes of Ladies' High Top Boots, Oxfords and Strap Shoes, in high and low heel. These are a manufacturer's clearing line, bought specially for this great Sale. Regular $5.00 to $7.50. Sale price..... **$2.98**

Another line of latest Fall and Winter Strap Shoes and Oxfords, combination of suede and patent, also kid and patent, Goodyear welt. Regular $7.50. Sale price..... **$3.98**

Ladies' and Misses' Black and Brown Oxfords, in brogue shapes, heavy soles, low heel. Splendid for school wear and walking Shoes. Regular $5.00. Sale price..... **$2.98**

Ladies' House and Bedroom Slippers, also suede and kid, in all shades, with rubber heel. Regular $2.00 and $3.00. Sale price..... $1.98 and **$1.29**

Ladies' Cushion Sole Boots and Oxfords, Regular $5.00. Sale price, **$2.98**

Men's Box Calf and Gunmetal Dress Boots. Regular $5.00 value. Sale price..... **$2.98**

Men's Leather-Lined Goodyear Welt Boots. Regular $6.50 value. Sale price..... **$3.98**

A line of Men's Goodyear Welt Gunmetal and Calf Boots, rubber heel, in black and brown. Regular $6.00 to $8.00. Sale price..... $4.98 and **$3.98**

One line of Men's Heavy Work Boots, in oiled-tanned leather, in black and brown with bellace tongue, all waterproof. Regular $6.50. Sale price, **$3.98**

Boys' Heavy Work Boots. Regular $4.50. Sale price..... **$2.98**

Boys' School and Dress Boots. Regular $4.50. Sale price..... **$2.98**

Youths' School Boots. Regular $3.50. Sale price..... **$2.49**

Boys' Calfskin Boots, stitch-down welts, made by Ames-Holden-McCready. Sizes 11 to 2. Regular $4.50. Sale price..... **$2.69**

Men's Heavy Snagproof Rubbers, white soles. Regular $5.00. Sale price..... **$3.49**

Another line of Red Soles. Regular $4.50. Sale price..... **$2.98**

Men's Gum Rubbers, laced and two buckles. Regular $3.75 value. Sale price..... **$2.75**

One line of Men's and Boys' One-Buckled and Laced Gum Rubbers. Regular $2.75 and $3.00. Sale price, $1.98, **$1.75**

Men's First Quality Shoe Rubbers. Regular $1.50. Sale price, **$1.19**

MANY MORE LINES GREATLY REDUCED. THERE IS A SAVING IN EVERY DOLLAR YOU INVEST.

Our confidential deferred payment plan is yours for the asking. Dress well and comfortably, and pay as convenient. Come and open an account.

Botnick Bros.

432 George Street

FARES REFUNDED

We refund railroad fares to out-of-town customers whose purchases amounts to $10.00 or over, on presentation of their return tickets.

HOWARD YOUNG P.C.I. CHAMPION IN SENIOR GROUP

Winston Merrell and Harry Doughty Won the Senior and Junior Road Races.

FINISHED CLOSE.

The P.C.I. Senior road race held yesterday afternoon created no little excitement and surprise when it turned in Winston Merrell as winner.

"Wins" ran a nice heady race during the whole 3½ mile grind, and pacing out the whole distance in 21 minutes flat, he finished in good condition. Robert Sturgeon trailed the winner closely the whole way and was nearly on his heels at the finish being only 4 seconds later in crossing the tape. Howard Young and Boyd Craw came in about a minute behind the second man.

The Senior championship of the school depended on the outcome of this race, Howard Young and Boyd Craw being nearly neck and neck for leadership on points earned in the previous events. If Craw could have crossed the tape more than 27 seconds in front of Young he would have received enough points to have cinched the championship. Young was satisfied to cling close to Craw during the distance and finish within those 27 important seconds and he was successful in his purpose finishing only 3 seconds behind him. Craw's time was 22 minutes and 25 seconds.

The students fully expected to see Young or Craw carry off the event, but were more than enthusiastic for Merrell when they saw the tall youth streak around the corner at McDonnel Street well in the lead of the point—leading two. The course was not new to Merrell. Last year he finished fourth.

Doughty Won Junior.

Harry Doughty headed the field of Juniors coming in well in advance, his time being 15 minutes, 30 seconds. Hope was second, his time being 15 minutes and 55 seconds. A second after Hope, Gimblett finished, going strong. Frost came in next with a long striding gallop doing the distance in 16 minutes and 40 seconds.

The races were record breakers in the fact that all those who started crossed the tape at the finish.

SCHOOL SOCCER CUP TIE A DRAW, 1-1

The Central and Queen Alexandra Play Again Friday Evening.

Extra time did not alter the decision of the soccer game between Queen Alexander and Central School last evening, at the Oval, before a large crowd of spectators. No scoring at full time ended with one goal each, after five minutes each way.

Lewis (Capt.) Central School won the toss and were the first to become dangerous but Johnston frustrated the Alexander boys attack. Dyer returned again on the win, centred into goal, Tedford saving and Johnston clearing. Dorrington broke away to keep Kiff busy until H. Coleman stopped the attack. He passed forward to Lewis who forced a corner and then struck the upright. Pinn at centre distributed the play out to the wings which gave Peryer good chances, Lewis blocking at opportune moment. Johnston (Alex) full-back checked, punted and tackled cleverly and was well backed up by Baker, his school-mate. Half-time—no scoring.

On resuming, raid after raid brought forth anxious moments to the Principals, and on one occasion Lewis outwitted Alexander full-backs, run into goal but finally lifted the ball over the bar with only the goal-keeper to beat. Nice combination was introduced throughout the game by each team. Rest of the game was full of excitement as the play run from end to end. Full time—no scoring.

Extra time was played, Dorrington and Doughty worked combination past Central defence, outside right landed the ball to Pinn who converted through a sea of legs after 3 minutes play. With 2 minutes to go, Johnston gave away a penalty which was taken by G. Coleman. He lifted the ball in below the bar for the equalizer. Final—Central 1, Queen Alexander 1.

Goal scorers—Queen's— Pinn. Central—G. Coleman.

Queen Alexander—Tedford, goal; Walker and Johnston, full backs; Rose, Wood and Baker, half backs; Dorrington, Dallin, Pinn, Doughty and Peryer, forwards.

Central—M. Baker goal; Hutchinson and Kiff, full backs; H. Coleman, Lewis and Snelgrove, half backs; Dyer, Taylor, G. Coleman, Mitchell and Tuck forwards.

Referee—J. Stewart.

The replay will take place on Friday evening at the Oval. Kick-off at 4.15 prompt.

CUE STARS TRAINING

NEW YORK, October 17. — Four of the six cue stars who will compete in the professional 18.2 balkline billiard championship starting here October 29 have begun rigorous training programmes here.

The quartette are Willie Hoppe, who will defend the crown that he regained a year ago from Jake Schaefer. Roger Conti, the youthful French star; Erich Hagenlachler of Germany, and Edouard Horemans, of Belgium, recognized European champions.

The other entrants, Schaefer and Walker Cochran, are expected to arrive within a few days.

Owns Papyrus

BEN IRISH.

EVERETT SCOTT MAY QUIT GAME

Huggins Has Several Weak Spots to Repair Before Spring.

NEW YORK, Oct. 18.—(Canadian Press)—Not only will the New York Giants, fallen world's champions, go through a rebuilding process before they are ready to scale title heights again, but the Yankees, their successors to baseball's crown, also may bolster up a few weak links in their victorious machine before the 1924 season gets under way.

It developed yesterday that Everett Scott, veteran shortstop of the Yankees, who holds the all-time record for consecutive games played, is considering voluntarily retirement, although Miller Huggins, manager of the new champions, has no desire himself to part with the game's greatest "iron man."

Scott ,however, has an attractive business enterprise in view, which, if accepted, would mean his passing after having piled up the remarkable record of participating in 1,138 consecutive games ,a record he started in 1916 with the Boston Red Sox, and which nearly doubles the best previous major league mark.

Boley May Succeed Him.

Scott may find the call of the game too strong to resist when Spring comes around, but in the event he drops out, his shoes may be filled by Joe Boley, "$100,000 beauty," of the Baltimore Orioles, who has been eagerly sought by a number of major league clubs for several seasons. The purchase of Boley has never been officially announced by the Yankees or Jack Dunn, manager of the Baltimore International League champions, but it is understood the world's champions have first claim on him.

If Boley is not available, however, Ernie Johnson and McNallin, Yankee utility men, may try for the berth.

Need Right-Hand Hitter

Huggins is also understood to be anxious to obtain a right-handed hitting outfielder, either to alternate with or replace Whitey Witt in center field. This need was shown in the last game of the series when Joe Bush, hard-hitting pitcher, was substituted for Witt in the eighth inning rally. Huggins has Elmer Smith available, but he is a left-hander at the plate. Smith might be used in a trade to his own and the club's advantage, for Elmer is considered too valuable to remain on the bench.

Carl Mays, veteran pitcher, who has passed the crest of his effectiveness, also may be involved in a deal.

Series retrospect yesterday brought to light another record, made by Bob Meusel, whose $50,000 hit broke up the deciding game. Meusel drove in eight runs during the series ,shattering the mark of seven established by Tommy Leach with Pittsburgh in the series of 1903.

Third Base Weak Spot Hurt Bush

WASHINGTON, Oct. 18.—One weak spot on an infield plays havoc with a teams' chances. For two years the Washington club has been badly handicapped by a weakness at third base.

"If I had a reliable man at third base throughout the season I would have finished in fourth place," remarked Manager Donnie Bush of the Washington club. "We lost a dozen games because of poor work around third. That many games on the right side of the ledger would have given us a pretty good rating for the year.

"Had Bluege been able to play the position all season the club would have been well fortified. However, Bluege was out of the game nearly half the year because of injuries and illness. During his absence from the game, the club suffered badly.

"I regard Bluege as one of the most promising young infielders in the game. He is rather brittle, but with him in the game regularly, I regard the Washington infield as second to none in the American League. In Peckinpaugh and Harris I have the best double play combination in the American League.

"I am more than satisfied with the showing my club made. A little more pitching strength and a bit more of a punch at the bat and the Nationals will prove mighty troublesome next year."

United States received more than $8,500,000 worth of hair nets from China in 1921.

GLEASON QUITS THE WHITE SOX

Discouraged By Shadow of 1919 World's Series Scandal.

CHICAGO, Oct. 18.—(Canadian Press)—William (Kid) Gleason, the fiery manager of the Chicago White Sox since 1919, resigned yesterday, making the fourth managerial position to be filled in the American League before the opening of the 1924 season.

The 58-year-old pilot, with a record of 37 years in baseball, resigned, he said, because he was discouraged with his attempts to reconstruct the club, wrecked with the exposure of the world's series scandal with Cincinnati in 1919. He set about to rebuild the club when the players who participated in the alleged frame-up, were dropped, but in the three seasons that have passed, Gleason's fighting spirit alone carried him through as he had little success in the development of a new team.

"I've given the best that's in me, and the boys did the best they knew how," Gleason said last night, "but we didn't seem to be able to get anywhere. A change often works wonders so I decided to step out and give somebody else a chance."

There has been no hint from President Comiskey of the White Sox as to the successor of the veteran.

Gleason has been with the Sox for eleven years in the capacity of coach and manager.

Gleason, a student of the old school, learned baseball while a member of the famous Baltimore Orioles.

The resignation of Gleason leaves Chicago, Boston, Washington and possibly St. Louis without managers for next season. In baseball circles it is believed that Gleason will be back in the American League next year as leader of one of these clubs.

THANKSGIVING DAY RACE MAY BE HELD

Senior and Junior Events If Sufficient Runners Sign Up By October 23.

There will be a road race this Thanksgiving Day if local long distance runners show sufficient interest to merit one.

At a meeting of the Physical Committee of the local Y.M.C.A. held last evening it was decided to carry on and hold the annual ten mile and five mile road races on Thanksgiving Day, with one condition, that should make all local runners come up on their toes. This condition is that there must be at least ten entries in for each event, senior and junior, and these entries must be received at the office of the local Y.M.C.A. on or before next Tuesday, October 23. If there are ten entries in for one event and not the required number for the other race the one receiving the required number of entries will be run and the other race will be abandoned.

The "Y" Physical Committee believe that if long distance running is nursed along a little longer than Peterboro will soon have a group of fairly good runners. Anyway they are willing and ready to give the boys another chance to show their mettle by once more staging the Examiner Road Race, which has brought out and trained so many great runners in past years.

Peter Jackson Was King Heavy, Corbett Holds

ST. LOUIS, Oct. 18.—James J. Corbett, reformed heavyweight, currently engaged in uplifting the drama tells the world the greatest heavyweight of them all was Peter Jackson, the black man. Corbett doesn't even except Bob Fitzsimons or Jack Dempsey.

"I saw Jackson box an exhibition with Fitz at the old California A. C.," Corbett relates, "and it was like a teacher giving a pupil a lesson. Honestly, he made Fitz look like a sucker. No wonder Fitz wanted to battle the world at large—BAR JACKSON."

Corbett, baited Jackson himself. They fought over four hours with-

out reaching a decision. The bout was finally stopped and called no contest.

"I started to box with Jackson early in the fight," Corbett tells, "and he went right along, landing just as often as I did. I figured he would tire. At about the fifteenth round he was puffing. I thought I had him. I stepped in and started to slug with him. Bill Delaney was in my corner. 'Don't slug with him, Jim. He'll kill you,' shrieked Delaney.

"I took his advice. It probably saved me from being flattened. I went back to boxing and held my own. I never met another fighter like Jackson. He was just as good a boxer as a slugger, and great at both. That's why I hold him up as the ideal fighting type."

Gold monograms on auto headlights are the latest fad.

From Trick Mule to Papyrus Measures Donoghue's Career

By JOE WILLIAMS.

What about Donoghue?

You might ask yourself that in considering the outcome of the impending hoof duel between Zev and Papyrus, respective three-year-old erica and England.

WILLIAMS.

Donoghue will be astride Papyrus when the two grand racers prance nervously to the barrier at Belmont Park on Oct. 20. He is England's greatest jockey, greatest since the days of Sloan, Archer and Maher. For eight straight years he has led all the English jockeys in number of races won. For three straight years he has finished first in the Epson Downs Derby, the Empire's most historic racing event.

"Our Steve," the Britons call him. To them he is as big a sporting idol as Ruth and Dempsey are to Americans. Many of the bettors play him blindly throughout the year. The identity of the horse matters not. If "Our Steve" is up that is sufficient.

Donoghue is no tender stripling. He is nearly 40 years old, and has been riding since he was 14. Naturally dwarfish as to build, a skinny type with spindly legs, Donoghue has never had to worry about making weight or keeping light. That's one reason he has lasted so long as a star. He never gets above 103 pounds.

To a trick donkey in a circus that came to Warrington, Lancashire, home of the Donoghues, England's premier rider owes his start. The ring master offered a purse of silver to man or boy who could stay on the kicking mule's back for 30 seconds. The wiry little Donoghue lad, weighing hardly more than a gadfly, had to be pried off. The hitherto undefeated mule was shamelessly outclassed.

That started Donoghue as a professional rider. Walking to Chester, a nearby village, Donoghue hired out as stable boy in the racing establishment of John Porter, a rather famous trainer. Eventually he advanced to the riding class. He won his first Derby on Pommerin and his second on Gay Crusader. This was in 1915 and 1916, war years. Not much attention was paid to races then.

Three years ago Donoghue won his first Derby at the world famous Epsom course. Mounted on J. B. Joel's Humorist, Donoghue was first across the wire, beating Craig on Eran by a breathless fraction in a driving finish that will remain green forever in the memory of British turf fans. Next year he repeated on Captain Cuttle and this year he made it three in a row, an amazing record, by piloting Papyrus home in front.

Donoghue is a remarkable jockey because of his steel nerves, superb horsemanship and great daring. No other English jockey fights for the rail as Donoghue does and few get it as often. Donoghue is a rough rider, or appears to be. He is eternally urging his mount forward.

Shortly after Donoghue won the

Up On Papyrus

STEVE DONOGHUE.

Derby with Humorist the horse died. Disparaging criticism of the star jockey's furious riding followed.

"I never ask more from a horse than he will give," Donoghue said to his critics.

Naturally Donoghue is a man of affairs on the other side. His likeness in oils hangs in the Royal Academy along with noted heroes of history. The King calls him by his first name. He lives in palatial quarters, employs a retinue of servants and steps with the blue bloods.

It is difficult to estimate his annual earnings. Every racing day Donoghue is in action. His services are in great demand. Some days he rides in every race. It is probably not missing the mark far to say he averages $75,000 a year.

Harry Sinclair, Oil Magnate Is Owner of Zev

NEW YORK, Oct. 18.—(United Press).—Harry F. Sinclair, multi-millionaire oilman and the owner of Zev, America's hope in the $100,000 international championship race against Papyrus, is not only one of the business leaders of the nation, but one of its most outstanding sportsmen.

At various times since he became immensely wealthy, Sinclair has taken a fling at different sports and he became almost a national figure when he assumed the role of one of the big "angels" of the Federal League, which waged war on organized baseball several years ago.

Since the Federal League failed, Sinclair has confined his amusement to racing, although at times he has been reported as willing to buy into the National or American Leagues.

He was born in Wheeling, W. Va., on July 6, 1876, and was educated in the public schools in Lawrence, Kan. He took a course in pharmacy

at the University of Kansas in 1897 and 1898 and entered into the drug business with his father after leaving college. He drifted into the oil business in 1901 and became sensationally successful.

He is president of the Sinclair Consolidated Oil Corporation and a director in various other banking and business institutions.

Sinclair has one of the biggest stables on the American track, which he operates under the name of the Rancocas Stable, with Sam Hildreth as the trainer. His stable led in earnings last season with a total of $229,285.

He is a great racing enthusiast, but he allows Hildreth absolute authority over his stables and his horses. During the controversy preceding the selection of Zev as the American color bearer, when a match race was being urged between Zev and My Own, the Grayson colt, Sinclair refused to take a part and said that the decision was entirely up to his trainer.

The average life of a standard tube is about 1000 hours. A 45-volt R battery may last anywhere from three months to a year.

ZEV PULLED UP IN SPEED TRIAL

Did Mile and Quarter in 2.09 — Donoghue Works Out Papyrus.

NEW YORK, Oct. 18.—(Canadian Press)—While Zev, the United States entry in the $100,000 international race next Saturday, went through his final hard workout yesterday in form that aroused a marked contrast of opinion, Papyrus, Great Britain's thoroughbred hope, cantered through his first workout with Steve Donoghue, premier British rider, who will handle the reins of the Derby winner in the classic at Belmont Park.

Zev's workout, a mile and a quarter in 2.09, fell short of the expectations of some spectators, to whom the horse's slow finish was disappointing, but general belief prevailed that the Rancocas star purposely was eased up after showing a brilliant burst of speed in the first few furlongs.

Zev covered the first half in remarkably good time of 47 second flat, and was clocked at 1:12 2-5 for the six furlongs. Thereafter Jockey L. Fator, who had the leg up, restrained the colt, turning the mile in 1:39 4-5, nine furlongs in 1:54, and finishing the mile and a quarter in 2:09.

Final Test Today.

Papyrus, with Donoghue up, had an easy gallop of six furlongs but is slated for a final stiff preparatory test this morning, probably at a mile and a half, the distance of the international race.

Donoghue, sitting erect and holding a long rein, in contrast to the customary American style of riding, got his first survey of Belmont track, on which he will match his riding wits with Earl Sande, leading jockey of the United States in the big race. The English jockey seemed pleased with the condition of Papyrus ,which he piloted to his fifth Derby triumph at Epsom Downs.

Declines to Meet "My Own."

Basil Jarvis, trainer of Papyrus, removed tonight the last hope that the Derby winner, if victorious over Zev, might accept the $50,000 offer of the Maryland State Fair Association for a race at a mile and a half with My Own, Zev's rival for three-year-old honors, at Laurel track, on Thursday of next week.

"All being well, Papyrus will return on October 23, on board the Aquitania," said Jarvis. "This is definite and final."

WINS BET ON YANKEES, DROPS DEAD.

NEW YORK, October 18. — Just after he had heard that the Yankees were world champions and that he had won a bet, the amount of which was not learned, John Atrakis dropped dead yesterday afternoon behind a counter in Centre Market, Newark, where he had worked for twenty years for Kaufer-Kneller, commission merchants, without missing a day.

WON'T REPLACE STRANDED SHIPS

Services of "Aberdeen" Assumed By Others of Department.

OTTAWA, Oct. 17.—(Canadian Press).—It is not expected that a new vessel will be purchased to replace the Canadian Government steamship Aberdeen which went aground on Seal Island, at the south west corner of Nova Scotia last week it is stated at the Department of Marine that the services that have been performed by the Aberdeen will be cared for by a re-arrangement of the duties of the other government vessels. There are now twenty-seven ships in the light house and buoy service of which six are employed in the waters about Nova Scotia. The route of the Aberdeen was from St. John, N.B., around the Bay of Fundy and down to Sable Island. It is expected that this route will be provided for among the six ships now engaged in the service about Nova Scotia.

AMERICAN GRAIN IS IN MONTREAL PORT

Interferes With Movement of Canadian Crop—Held For Speculation.

MONTREAL, Oct. 17.— Referring to a statement made here recently that a blockade of the grain facilities of the port of Montreal was to be expected, J. W. Norcoss, vice-president of the Canada Steamship Lines Limited said here to-day that due to the fact that a considerable portion of the grain handling facilities of the port were occupied by American grain, the movement of the Canadain crop would in his opinion be severely handicapped. He declared that something over fifty per cent. of the facilities of the port were taken up with American grain which was being held here for speculative or storage purposes, and this would inflict a very serious injury on the movement of the Canadian crop.

He pointed out that the Lake Transportation Companies were under the serious handicap of having to quote a freight rate for grain during the latter part of October and November when they will be forced to operate under conditions of which they can have no accurate knowledge and with the possibility of the port of Montreal being blockaded on the movement of grain. They are therefore entitled to reimbursement for the expenditures incurred by such delays which are beyond their control.

Mr. Norcross concludes that a review of the conditions surrounding the movement of the Canadain crop from the time it reaches the country elevators until it is placed aboard the ocean steamers en route to an English or European market indicates very clearly the lack of any comprehensive scheme to market a commodity which is the most important that the Dominion of Canada produces.

Keep the grid leads of an ampither as short as possible. The shorter they are ,the less chance of howling.

OFFICIAL
DEMPSEY-FIRPO FIGHT PICTURES
In fast and slow motion, showing every blow of the world's greatest heavy-weight contest!
CAPITOL TODAY

MAY ENTER CANADA IF STAYING HERE

Condition For Admission of Immigrants Rejected at New York.

HALIFAX, N. S., Oct. 17.— In connection with the question of trans-Atlantic liners landing at Halifax immigrants who started for the United States only to find that their entry to that country would be prevented owing to the fact that the month's quota had been filled, E. A. Saunders, secretary of the Halifax Board of Trade, has received a telegram from Sir Henry Thornton, president of the Canadian National Railways stating that the Immigration Department at Ottawa had issued instructions two weeks ago to their agents at Halifax, to permit the landing of British subjects destined to the United States, but prevented from entering that country because of an exhausted quota, providing they fulfill all Canadian immigration laws and desire to settle in this country.

MANY IN LINCOLN JAIL FOR BREACH OF O.T.A.

ST. CATHARINES, Ont., Oct. 18. —(Canadian Press.)—Out of 222 prisoners incarcerated at the Lincoln county jail in the past year 119 were convicted under the O.T.A. The cost of feeding prisoners for the year was 16 cents per day.

WILL BE EXAMINED FOR WAR NEUROSIS

The Mental Condition of Ottawa Prisoner Under Survey.

OTTAWA, Oct. 17. — William Swimmings, charged with a capital criminal offence against Hazel Mockett of Billings Bridge, and against whom a true bill on the charge has been returned by the Grand Jury is to be examined as to his mental condition by a Crown alienist. Direction to this effect was made this afternoon by Mr. Justice Orde, when an application to traverse the trial of the accused from the present court to the January ,1924, assizes was made.

Judgment on the application was reserved by His Lordship.

The application was made by Vivian McClenaghan and Austin O'Connor his counsel, and was based on the ground of insanity. At one stage of his remarks, Mr. McClenaghan said that he held the view that his client might be suffering from what he termed as a new form of insanity known as "war neurosis."

HEAVYWEIGHTS MATCH

OMAH, Neb., Oct. 18.—(Canadian Press)—Bill Brennan, and Miske, heavyweight fighters have been matched to meet in a 10 decision bout here November 1 was announced by the American Legion Post here yesterday.

Make Your Trip More Enjoyable by a Refreshing Night on Lake Erie
(Your rail ticket is good on the boats)
Thousands of west bound travelers say they wouldn't have missed that cool comfortable night on one of our fine steamers. A good bed in a clean stateroom a long cound sleep and an appetising breakfast in the morning.
Steamers "SEEANDBEE" — "CITY OF ERIE" — "CITY OF BUFFALO"
Daily, May 1st to November 15th
Leave Buffalo - 9:00 P.M. } Eastern { Leave Cleveland - 9:00 P.M
Arrive Cleveland - 7:30 A.M. } Standard Time { Arrive Buffalo - 7:30 A.M
Connections for Cedar Point, Put-in-Bay, Toledo, Detroit and other points. Ask your ticket agent or tourist agency for tickets via C & B Line. New Tourist Automobile Rate—$10.00.
Send for free sectional puzzle chart of the Great Ship "Seeandbee" and 32-page booklet.
The Cleveland and Buffalo Transit Co.
Cleveland, Ohio
The Great Steamer "Seeandbee" — The largest steamer inland waters the world.
Fare $5.
C&B LINE

PLAYER'S
NAVY CUT CIGARETTES
"Super-Quality"
10 for 18¢
20 " 35¢
and in tins of 50 and 100
More sold than all other brands combined
Beautifully Cool and Sweet Smoking
PLAYER'S NAVY CUT CIGARETTES "MEDIUM"

Another remarkable program of Capitol entertainment! Another reason why "If it's Capitol entertainment it's the best show in town."

OFFICIAL PICTURES

DEMPSEY FIRPO FIGHT

—in fast and slow motion, showing every blow of the world's greatest heavy-weight battle.

Larry Semon in "The Gown Shop"

JACK HOLT

in another of his popular series of light comedy features.

WHERE ELSE—

but at the Capitol would you expect a program like this?

Capitol Entertainment

TODAY, FRI., SAT.

Jack Holt in **"A Gentleman of Leisure"**

Remember! Children's Matinee Saturday 11c

THEATRES

AT THE CAPITOL.

Waterloo Sttaion, London, one of the largest terminals in the world, is the scene of the opening episodes of the Paramount picture, "Gentleman of Leisure" starring Jack Holt, which comes to the Capitol theatre today, Friday and Saturday.

This introductory scene, quite unusual in motion pictures, presents to the audience the principal players of the production right at the start. This is described by all who have had previews of the pictures as a decided novelty. Never before has any production so employed this idea.

In the station, Jack Holt, playing Robert Willoughby Pitt, a young gentleman of wealth and leisure, is seen bidding his friends good-by. Sir Spencer Deever, nephew of Lord and Lady Blount, whose wish it is to secure for "Spennie" a wealthy wife and thus save them from financial disaster, also are present. But Sir Spencer has ideas of his own, and among the chorus girls who have come to see Pitt off to the States, Spennie has selected as his choice for a wife.

" Gentlema nof Leisure" is a comedy-drama, adapted from the stage play by John Stapleton and P. G. Woodhouse. Joseph Henabery directed. The supporting cast headed by Sigrid Holmquist is exceptionally strong.

AT THE REGENT.

"SALOMY JANE" FILLED WITH NIGHT SCENES OF BEAUTY AND CHARM

Electricity Used to Advantage in Fine New Paramount Production.

Night scenes among the great redwoods of Boulder Creek canyon, Northern California, are one of the attractive spectacles of "Salomy Jane," a Paramount picture, which is scoring heavily at the Regent Theatre this week. These inspiring scenes were made possible by a huge battery of electric arc lights and the achievement is one more step in the advancement of the technique of making motion pictures.

Gatherings of the Vigilantes by night, a stage robbery during a midnight storm, rides along roads bordered by black forests—all these are made possible by the use of electric lights.

The George Melford production, "Salomy Jane," is a tale of the romantic days of '49 when the law was crudely meted out by the Vigilantes, an organization of settlers formed to keep the peace.

"The Man," a stranger in Red Dog, falls victim to this primitive justice. He is accused of robbing a stage coach and when about to be led away to be hanged is kissed good-bye by Salomy Jane, an impulsive daughter of a pioneer. The stranger escapes but Red Pete, also charged with the hold-up, is hanged. Returning to thank Salomy for her kiss, the man meets an old enemy, Baldwin, and in the struggle Baldwin is shot by another man in ambush.

Fearing that he may be blamed for Baldwin's death, he attempts to escape by wearing the clothes of Madison Clay, Salomy's father. Larabee, a rough pioneer and an enemy of Clay's, shoots at the man by mistake. In the ensuing fight Larabee is wounded. Dying, he confesses that Baldwin was the stage coach robber. The love romance of the stranger and Salomy ends happily.

Jacqueline Logan plays the role of "Salomy Jane," while George Fawcett takes the part of "Yuba Bill," a stage-coach driver, and Maurice Flynn portrays "The Man." They are supported by a strong cast of some of the most talented players of the screen.

AT THE ROYAL.

"SQUIBS WINS THE CALCUTTA SWEEP."

The Famous English Comedy hit, Squibs wins the Calcutta Sweep" Opens at the Royal Theatre To-night.

Never in the history of motion pictures have so many screams of laughter been assembled in six reels. From the opening scene of Squibs, the flower girl on Piccadilly Circus, and Sam 'Opkins, the rummiest blighter in all England, "Squibs Wins the Calcutta Sweep" is one continuous roar of laughter. And the story tells how Sam 'Opkins, a poor London bloke, buys a ticket for the famous Calcutta Sweepstake for the sum of five bob, and the ticket turns out to be worth 60,000 pounds. Oh what a head the pubkeeper has when he finds out that he has sold the lucky ticket to Sam 'Opkins for the measly price of $1.25. Sam 'Opkins makes the same mistake, and gives the ticket as a present to his daughter, Squibs, the little flower girl on Piccadilly Circus, and through extremely ludicrous and remarkable breaks of luck Squibs resists all efforts on the part of the pub-keeper and other clever Johnnies to buy the ticket back for a few pounds.

At this point in the picture the actual fun is only beginning, and by a strange turn of fortune we find Squibs, Sam 'Opkins and P. C. Charlie Lee on the boulevards of Paris, where their adventures with coppers and mysterious Frechmen with rummy whiskers and affectionate French demoiselles, are such as to bring tears of joy to the most blase theatre goer. The Paris scenes were all photographed right on the spot in the French city, the director having taken his entire company across the channel in order to film this funniest part of the pictures, and some remarkable scenes of the boulevards, the streets of Paris, and other interesting sights in this famous French city, are woven into the story. We also find the familiar and beloved spots of Piccadilly Circus, Trafalgar Square and other London haunts. Of course these sights, seen as a background for ludicrous and uproarious comedy are invested with the humorous light and interest which make them a delight to watch.

"Squibs Wins the Calcutta Sweep" has met with remarkable success in England, and created no less of a sensation when it opened in Toronto and other Canadian centres.

SPECIAL SCHOOL CHILDREN MORNING MATINEE AT ROYAL SAT., 10 A.M.

When "Me and My Gal" played the Royal many patrons were turned away, so that the same thing will not happen again four performances will be given on Saturday at 10. a.m., 2:30, 7 and 9 p.m.

Children's hour will feature Baby Peggy in "Tips" and Art Acord in "The Oregon Trail." Usual prices for this attraction, with Children's matinee 11c.

DIED FROM BURNS.

BROCKVILLE, Oct. 18.—(Canadian Press.)— Mary Irene Pettem, aged three, daughter of Mr. and Mrs. John Pettem, of Elizabeth township, died in St. Vincent De Paul Hospital last night, of burns received when she set fire to her clothing yesterday with a match.

She was terribly burned about the body and all efforts to save her life proved futile.

DOPE PAYS HUGE PROFITS.

VIENNA, Oct. 18.—(Associated Press)—Cocaine smugglers are active in Austria, bringing in the drug from Germany and France. The police not long ago found a consignment of 169 pounds. One koligram was sold recently for the equivalent of $2,100. It was purchased first for $56.00, the profits of middlemen accounting for the spread.

No More Constipation or Blotchy Skin

Want a clear, healthy complexion, regular bowels, and a perfect working liver? All easy to obtain if you take CARTER'S Little Liver Pills, the sure safe and easy acting remedy. For headache, dizziness, upset stomach and despondency, they have no equal. Purely vegetable.

CARTER'S LITTLE LIVER PILLS

Small Pill—Small Dose—Small Price

Today **REGENT** Hunter St.

Just from its successful run in the Hippodrome, Toronto

ADDED ATTRACTIONS

Ruth Roland in "The Timber Queen"

First Episode "The Log Jam"

Jane and Catharine Lee in "Kids and Skids"

Fox News *Paramount Magazine*

Children's Matinee Friday Afternoon at 4.15 o'clock 5c

Sports

ALL STARS DEFEAT THE SECOND TEAM

Remarkable Pitching Duel Staged in Exhibition Game, Warkworth

WARKWORTH, Oct. 18. — The Northumberland League All Stars played an exhibition game against a second team at Warkworth on Wednesday, when after a fast, well-played argument, was won by the smallest possible margin of 1-0.

The feature of the game was the pitching battle staged by Archie Zufelt of Warkworth, and Clifford Leach of Roseneath. Both were in fine form and their work was certainly a fine example of Northumberland League pitching.

Zufel struck out ten of the second team and allowed only two hits. Leach had eight strike outs, and yielded five hits. His one pass was issued in the sixth innings to Doc McKee, the Brighton shortstop. Doc promptly stole second and scored on Zufel's single.

The only dispute of the game occurred at this stage, the second team claiming that three strikes had been called on McKee when there was still count of two and three.

Fielding features were a catch in deep centre by Hawkins and Kory Zufel's great play on a ball hit by McKee in the second innings. Long George Kelly could not have handled it better. Weston was the only player to get two hits.

Six of the League's nine clubs were represented in the line-up of the teams. There were 6 Warkworth players, three Roseneath, three Brighton, two Campbellford, two Colborne and two Orland players.

The box score:

Second Team—

	AB	R.	H.	PO	A.	E.
Eagleson ss	3	0	0	1	1	0
Belford 2b	3	0	1	1	0	1
Mulall 3b	3	0	0	0	0	0
K. ufelt 1b	3	0	0	8	1	0
Thaceray c	3	0	1	8	2	0
Leat p	0	0	0	0	2	0
Bak lf	2	0	0	0	0	0
Oliv rf	3	0	0	0	0	0
Mom m	2	0	0	0	0	0
	22	0	2	18	6	1

A Stars—

	AB	R.	H.	PO	A.	E.
Havkins m	3	0	1	1	0	0
Arcer 2b	3	0	0	1	1	0
Weon 1b	3	0	2	8	0	0
Mcee ss	1	1	0	1	1	1
A. ufelt p	3	0	1	1	2	0
Wior lf	3	0	0	0	0	0
Dic 3b	2	0	0	0	1	1
Thmpson rf	2	0	0	0	0	0
Strng c	2	0	1	9	3	0
	22	1	5	21	8	2

Score by innings:

Second team .. .. 0000000—0

All Stars .. .. 000001x—1

Summary: Sacrifice hits, Leach, Bair; Stolen bases, Eagleson, Thackeray, Strong, McKee. Struck out, by Zufelt 10, by Leach 8; base on balls: Zufelt 2, Leach 1; Umpires —Stt and Drake.

WILL PLAY FINAL IN MUD IF NECESSARY

KANSAS CITY, Mo., Oct. 17. — Or a heavy rain to-night, or rain when it is time to call the fourth game of the Junior World's Series here to-morrow between the Kansas City American Association pennant winners and the Baltimore International League leaders, will cause another postponement, officials of the clubs asserted here to-night.

"We will play in the mud if necessary," said one official. "We are getting tired of waiting."

The fourth game was postponed for the third time on account of sloppy grounds to-day.

Fair weather is forecast for tomorrow.

SOFTBALL SCHEDULE

Following is the soft ball schedule for week commencing Saturday, Oct .20, 1923:

Saturday, Oct. 20, 1923.

2 De Leval vs. C.N.R.
3 Teachers vs. Porcelain.
4 Lock Works vs. Brintons.
8 Woollens vs. Quakers.
9 Engineers vs. Bran Dept.

Monday, Oct. 22, 1923.

7 K. of C. vs. Rotary.
8 L.O.L. 50 vs Gunners.
9 Rangers vs. Kiwanis.

Friday, Oct .26, 1923.

7 Dragoons vs. Kiwanis.
8 Rotary vs. Gunners.
9 K. of C. vs. Bowlers.

LONG SHOT WON STAKES.

UPSET IN CESAREWITCH.

Rose Prince only a Head in Advance of Teresina — Favorite Repeats Performance of last Year.

LONDON, October 18. — For the third year in succession an upset in racing form has resulted from the running of the Cesarewitch Stakes, one of the principal autumn handicaps run at the Newmarket course.

Yesterday afternoon Rose Prince a four year old colt, owned by A. K. Macomber, ridden by Archibald, and trained in France, starting at odds of 25 to 1 against, won from a field of 29. H. H. Aga Khan's three year old filly Teresina, starting at 100 to 7, finished second; with Sir Abe Bailey's four year old colt Ceylonese, the favorite at 6 to 1, finishing third, the same position he occupied a year ago. Rose Prince carried an impost of 115 pounds; Teresina, with G. Smith up, carried 106, and Ceylonese 109. Lister had the mount on Ceylonese.

PETERBORO GOLF AND COUNTRY CLUB.

The third round for the Captain and Vice-Ceptain's prize. Matches to be played off on or before Saturday, October 20.

Mrs. Waddell vs. Mrs. Cressman.
Mrs. L. W. Scott vs. Mrs. Grant.
Miss R. Huycke vs. Miss M. Rogers.
Miss Aylmer vs. Miss A. Huycke.
Miss Hatton, bye.

BANTAMS DOWN TO WEIGHT.

NEW YORK, October 17. — Joe Lynch, of New York, world's bantam weight title holder, and his challenger, Joe Burman, of Chicago, both are down to weight for their 15-round championship bout at Madison Square Garden next Friday night. Both were pronounced in excellent condition.

Lynch rules a slight favorite among the ring followers to win Friday's contest, which will be the sixth these rivals have fought, but the first to an official decision. Honours were about evenly divided in their previous five matches.

JUNIOR O.R.F.U.

The following players are requested to be on hand to-night and tomorrow at 5.15 at Central Park in prepartion for Saturday's game. All players to be in uniform: Eastwood, Mulholland, McClellan, Ward, Ashmore, Griffin, Brown, Cowan, Holland, Clancy, Turner, MacPherson, Mason, Sheehy, Fitzgerald, Wilgar, Curry, Mahood, Maudsley, MacIntosh, Johnston.

MURINE Keeps EYES Clear, Bright and Beautiful

Write Murine Co., Chicago, for Eye Care Book

McGILL TRACK TEAM COMING WEST TODAY

MONTREAL, October 17. — Tomorrow will see the departure of the McGill track team for Toronto where it will journey to defend its title to the intercollegiate track championship which it has, since the war, successfully retained despite the efforts of Varsity and Queens to wrest from the local University.

Coach Van Wagner has in his charge a well balanced team, which promises to give a worthy account of itself against its Ontario rivals. Its weak point is probably in the weight events where no sensational distances were made at the inter-faculty meet which took place last Friday.

McGill is sending two entries for almost every event, and Manager Fullerton stated last evening that there would be a relay race run off between the periods in the Queen's-Varsity game.

BETTY BALFOUR HUGH E. WRIGHT

And All the Famous English Blokes In "Me and My Gal," Are Back Again In the Greatest of All English Comedies produced by Welsh-Pearson.

"SQUIBS WINS THE CALCUTTA SWEEP"

Or "Take Me Back to Blighty"

CHERRIO! It's the story of Squibs the prettiest flower girl in London; Sam 'Opkins, the funniest blighter in blightly, and P.C. Chas. Lee, the copper from Piccadilly Circus. These two blokes and a gal win the famous Calcutta Sweepstake, £60,000.

VOILA! 'Ere they are in Paris, imagine that rummy chappy, Sam 'Opkins on the boulevard where the pretty girls wink an eye and say: "Kiss mama, kiss papa, oo la la M'sieu 'Opkins.

PIP-PIP It's the rummiest, cheerlest, funniest English comedy that ever came over from England. Surpasses "Me and My Gal," "Better 'Ole," and all others.

TIDDLEY-IDDLEY-IGHTY, TWO BLOKES AND A GAL FROM BLIGHTY BECAME TWO GENTS AND A LIDY—GOOD BYE BLIGHTY

In London, England, people stood in line six nights in succession to see this wonderful comedy.

ROYAL TO-NIGHT AT 8 P.M.

Added Baby Peggy in "TIPS."
Art Acord in "THE OREGON TRAIL."
2 Performances Sat. Night at 7 and 9.
Special School Children's MORNING MATINEE, Saturday at 10 a.m.

Come Early And Avoid The Crowds

LOCALS

Diamond L.O.L., No. 80, are holding their first Euchre and Dance of the season, in Victoria Hall, on Friday evening, October 19th. Everybody come and have a good time. Prizes given. Members please bring the refreshments. Admission 25c. 2d17 18 4005

DR. V. P. McCULLOUGH,

Eye, Ear, Nose and Throat Specialist, 166 Brock St. Phone 36W. dtf

W. LAWSON

Piano Tuning and Repairs. 20 year's experience. 533 Chamberlain street. 'Phone 1953W. 3d 98 3792

W. J. CLANCY, AUTO LIVERY.

'Phone 1838. For Taxi Service, New 7Passenger Studebaker Sedan. 26d-116-4014

HARDWOOD AND MIXED WOOD

½ cord 12" Dry Hardwood ..$7.00
½ cord 12" Dry Mixed Wood .$4.75
H. H. Dinsdale, 'Phone 153
191 1-2 Charlotte Street dtf

REMOVAL NOTICE.

G. Dunford's Auto Livery and Baggage Transfer has been moved from 167 Brock Street to 384 Aylmer Street. 'Phone 518. 26d-116-4013

CHOIR PRACTICE.

All Saints' Choir will hold a practice to-night at eight o'clock. All members are requested to attend.

CHOIR PRACTICE.

Knox Church Choir will practice at 7 o'clock this evening Members are requested to be on time for practice, which will be followed by a social evening

DANCE IN LAKEFIELD.

Don't forget Dance in the Town Hall, Lakefield, Friday, October 19. Comet bus leaves Post Office 8:30 o'clock. Good music and refreshments. 4d12 13 17 18 3969

MURRAY STREET CHOIR

The Murray street choir will meet at eight o'clock to-night. A full attendance is requested for this important rehearsal.

NOTICE.

The Byersville Meat Market will be under the new management of Bearsdmore & Ladkin. Choice beef, pork, lamb, veal and poultry, Friday

MARK STREET CHOIR.

Will all members please be present at 8 o'clock to-night. Preparations will be made for the concert to be given at Fairmount.

AUTO TOPS

Curtains and Cushions recovered and repaired. Celluloid (Mica) and glass windows installed and repaired. Address Rear of 464 George street, Peterboro. G. R. McCrea. 52d 103

KNOX CHURCH CHOIR.

Members are reminded that practice to-night will commence at 7 o'clock, until 8, when a social hour has been arranged. All members please be on hand.

FOR BETTER HEALTH

Consult DR. LANGFORD, Chiropractor. Office, Bank of Toronto Chambers. Hours—10-12 a.m., 2-4 and 7-8 p.m. At Lakefield Tuesday and Friday afternoon. dtf.

BOY SCOUTS, ATTENTION!

$1.00 will Buy a Splendid Telescope. Special Price. Just a few left. See Window.....Fowler's Optical Parlour, 373 George Street d-t-f

DR. KENNEDY'S MANGE CURE

For the treatment of Clyde Itch in horses may be had at the following druggists: In Peterboro at Warne's, Lynche's, Bond's, Kent's, Nugent's, Payne's, Moncur's. In Lakefield at Northey's, Tanner's, D. Kennedy's. Price everywhere, $2.00. 10d-16,18,22,24,29,31,5,7,12,14,16-4007

EXPERT SAW FILING — SAWS GUMMED OUT.

Cutlery Grinding, Clipper Plates Ground, Razors Honed ready for Shaving, Lawn Mowers Sharpened, Umbrellas Repaired and Re-Covered. 'Phone 109J. — Wm. Taylor & Son the Sheffield Cutlers, 219 Hunter Street West. t-t-s

DOMINION, PROVINCIAL AND CORPORATION BONDS.
"INVESTMENTS SUPREME."

Dominion of Canada, 98.25, paying 5.13 per cent. Ontario Government, 98, paying 5.14 per cent.

Ontario Government Bonds will be quickly taken up. Act promptly. Dominion of Canada Bonds, maturing Nov. 1st, 1923, taken at par on new Ontario issue. Reg. H. Turner, 543 George Street. Phone 501. dtf

OXY-ACETYLENE WELDING DECARBONIZING.

Stove Parts, Taps, Machine Parts, Cylinders, Cylinder Heads, Crank Cases, Axles—in fact, anything in Metal Repaired by Oxy-Acetylene process. Cars Decarbonized while you wait. Prompt Service. Reasonable Charges. — White's Cycles and Sports, Ltd., 212-14 Charlotte Street. Open Evenings. Massey Bicycles. 3d-16-18-20

Musical Kindergarten Classes are being formed for children from 7 to 10 years of age. $6.00 for term of 20 lessons. For further information telephone Conservatory 355. 12d..s.t.t.-93

SATURDAY SPECIALS.

Latest Star Dance Folio now on sale for 50 cents at Greene Music Store.

* * *

A new shipment of Edison Disc Records, made up of numbers that have been special favorites.

* * *

Radio Batteries—a new shipment of Burgess and Ever-ready Batteries just received. Success in Radio depends on batteries. Have yours tested by our experts, and be sure of best results.

J. M. GREENE MUSIC CO., LTD., 2d93 Charlotte St.

ST. JOHN'S CHURCH CHOIR.

The regular practice will take place this evening at 8. All members are requested to be present and bring their copies of "Messiah." Boys at 7:30 p.m. sharp.

TRUTH MISSION MEETING.

The regular weekly cottage prayer meeting of Truth Mission will be held Friday evening at the home of Mr. and Mrs. Charles Woodcock, 547 Waterford street. All welcome.

FURNITURE

Thoroughly experienced cabinet-maker does repairs, alterations, reproductions, etc. Furniture made to any design. Workmanship guaranteed. 589 Harvey Street. 3d-94-4021

A TALENT TEA.

A talent tea will be held at the home of Ms. (Dr.) Clarke, 319 Stewart street, on Friday afternoon from 3 to 6 o'clock. The proceeds will go to the Knox church Ladies' Aid.

AUCTION SALE

Friday afternoon at Hancock's Auction Room: 2 cook stoves, and heaters, pipes, dressers, beds, carriages, tables, chairs, gramaphones, lady's wheel, couch, linoleum, rugs, sewing machines, washing machines, etc. 1d 92 4018

HORSES.

One brown horse, 8 years old, drives up good, suitable for delivery or lady driver. Also one driving mare, ten years old, weights 1,000 lbs. Open rubber tire buggy. Single driving harness. By auction on Market Saturday, 11 a.m. W. J. Hancock. 1d-92-4019.

AUCTION SALE

of Farm Stock and Implements in Ennismore. I will Sell, by Public Auction, at the Home of Mr. J. Shanahan, Lot 2, Con. 7, Ennismore, on Friday, 26th October, commencing at 1 o'clock sharp, all his entire Stock and Implements and other goods, will be Sold without reserve.—F. J. Bullied, Auctioneer. 18, 20, 23, 25 4026

CAMPBELL MORGAN QUESTION No. 7.

Is resurrected life temporary or everlasting? To the Bride (the pure chosen ones) it is everlasting. To the great mass of mankind probationary. No. 8, Yes. No. 9, Yes. No. 10, Yes, if certain conditions are fulfilled. No. 11. Because it will be a time of great blessing to all mankind, eternal good tidings being proclaimed unto those that dwelt on the earth. Rev. 14:6. 1d92 4957

BANK CLEARINGS

Clearings week ending Oct 18, 1923, $840,639.
Same week last month $778 040.
Same week last year $730,391.

Society

Mrs. (Dr.) C. H. Fulford (nee Jean Macfarlane) will receive for the first time, since her marriage, at her home 297 Elias Avenue, on Saturday, October 20, from four to six o'clock. 2d

Mrs. Robert Abbott (nee Phyllis Robertson) held her first reception since her marriage at her home at 176 McDonnel Street yesterday afternoon, when she was at home to a large number of her friends. Mrs. Abbott, who wore her wedding gown of white ivory satin, trimmed with crystal beading and Honiton lace, carried a large bouquet of pink columbia roses, and was assisted in receiving her guests by her mother, Mrs. Alex. J. Robertson, wearing jet-trimmed black georgette and corsage bouquet of orchids. Assistants in the drawing-room, which was lavishly decorated with yellow chrysanthemums and ruddy oak leaves, were Mrs. J. W. McDermid and Mrs. A. H. Stratton. In the pretty tea-room, where the table was centred with pink columbia roses, Mrs. J. H. Eastwood poured tea, and Mrs. G. S. Cameron cut the ices, assisted by Mrs. Russell Wood, Mrs. H. Cressman, Mrs. F. Hills and Mrs. Abbott's three bridesmaids, Mrs. Northedge Birks and the Misses Rosamond Huycke and Dorothy Hill, who wore their bridesmaids' gowns and corsage bouquets of pink 'mums tied with ribbons of rainbow tints to match their costumes.

Mrs. Gordon L. Rusk has just returned from a visit with Avon Lake, South Euclid and Cleveland, Ohio, friends.

Among the patients at St. Joseph's Hospital who are progressing favourably toward recovery from recent operations are Misses Betty McDonald, Kathleen Hickey, and K. Masterson.

Mrs. Leith, who has been visiting her brother, F. Redpath, Murray Street, returned to-day to her home in Redlands, California.

Mrs John Dwyer, Water Street, went down to Birdsalls' Station yesterday to attend the funeral of her nephew, William Fox.

Mr. Ian Murray, of the staff of the Brantford Expositor, paid a flying visit to the city to-day

Mrs. R. E. Logan of Bowmanville, is visiting Mrs. Fred Elliott of Charlotte street.

Mrs. Robert Leith of Redlands California, who has been visiting her aunts, Mrs. S. Martin and Mrs. C. W. Morton, 213 Stewart street, is leaving for home to-day.

Miss Vera Carew has returned home after visiting friends in Toronto and Hamilton.

IN MEFORIAM

CHILDS—In loving memory of my dear sister, Clara Maggie Childs who died Oct. 18, 1918.
Sleep on dear sister, thy work is o'e
Thy willing hands will toil no more
It was God's will, I will not complain,
But hope some day to meet again,
Five years have passed since the sad day,
God called the one I loved away
Forget her! No, I never will
As years roll on, I love her still.
—Inserted by her sister, Eva.

Wedding Gifts for October Brides

The Bride will be pleased with any of these New Gifts:

Silver Tea Set
Cabinet of Silver
Casserole
Pie Plate
Fern Dish
Bread Tray
Cut-glass Berry Set
Cut-glass Water Set
Fruit Bowl
Comporte
Mantel Clock

Also a Wonderful Assortment of Gifts from $1.50 to $5.00.

Warne Bros.
DIAMOND HALL
349 George Street

WEDDING BELLS

HARRINGTON—DAVIS.

A quiet wedding was solemnised in St. Peter's Cathedral on 2nd October, when Sadie Mary Davis, of Peterborough, was united in marriage to Charles Joseph Harrington, of Ennismore. Rev. P. Costello performed the ceremony. The wedding march was played by the church organist, Miss L. Hurley, who also sang during the ceremony.

The bride, who was given away by a cousin of the bridegroom, Miss Violet Harrington, was attired in a stylish suit of navy tricotine, grey hat with blue ostrich plume, and grey shoes and stockings. The bridesmaid was Miss Marion Flood of Ennismore, who wore a handsome grey canton crepe gown, with grey hat. Mr. Edward Harrington acted as best man for his brother.

After the ceremony, a wedding breakfast was served to the bridal party at Hooper's Palm Room, after which the bride and bridegroom left for a motor trip, returning to Peterborough in the evening, where supper was served to about twenty guests. Later, Mr. and Mrs. Harrington left for Ennismore, the bride travelling in a dress of peach-coloured canton crepe, heavily beaded, the bridesmaid wearing black and midnight blue satin costume.

Sisters of the bridegroom, Misses Roselea and Mary Harrington, prepared a midnight fowl supper for forty guests, when speeches were given by Messrs. Edward and Stephen Harrington and Patrick O'Reilley. The evening was spent in the enjoyment of music and dancing.

The bride was the recipient of many handsome and useful gifts, including a cheque for $200.00 from the bridegroom's father, and a sunburst of pearls from the bridegroom, who presented the bridesmaid with a signet ring and the best man with a set of gold cuff links.

Mr. and Mrs. Harrington will reside at Maple Grove Farm, near Curve Lake, after a fortnight's visit with friends in the township.

OBITUARY

MISS HATTIE FANNING.

Died at the residence of her sister, Miss Sarah Fanning, 1243 King Street West, Toronto, Miss Hattie Fanning. The funeral will be held in Peterborough from the residence of her brother, Mr. James Fanning, 603 Weller Street, at 2 o'clock on Saturday, 20th October, and proceed to the Little Lake Cemetery, with Rev. R. B. Grobb officiating.

CHRISTENED GRANDSON LLOYD GEORGE TO-DAY

SIMLA, India, Oct. 18. United Press. — The Earl of Reading, the Viceroy of India, has arrived to sponsor the Christening to-day of a grandson of David Lloyd George, the British ex-Premier, who is touring America.

The infant is Robert, son of Mr. and Mrs. Cary Evans. Mrs. Evans is the former Premier's eldest daughter.

Lord Reading was appointed to the Vice-Royalty of India on the recommendation of Lloyd George.

DUKE AND DUCHESS LEFT FOR BELGRADE

LONDON, October 18 (United Press) — The Duke and Duchess of York, second son and daughter-in-law of the King and Queen, were to leave to-day for Belgrade to attend the christening of the infant Crown Prince of Jugo-Slavia, the son of King Alexander and the former Princess Marie of Roumania.

DEATH.

LIDDELL — On October 18, 1923, Jean Liddell, aged 3 years and 6 months, daughter of Mr. and Mrs. W. R. Liddell, 2 Anson street. Funeral announcement later.

Everybody Praises

Beecham's Pills after a fair trial. Those praise loudest who have used them longest. The great merit of Beecham's Pills has been proved all over the world.

There is nothing but praise everywhere for

BEECHAM'S PILLS

Sold everywhere in Canada.

Financial News and Views

Canadian Stock Exchange — And Mines — = New York Stock Exchange — and Curb Prices —

Today's Quotations and Opinions and Reviews of the Markets.

NEW YORK, N.Y., Oct. 18. — (United Press.)—Speculative sentiment was encouraged to-day by the impressive buying which came into the stock market at precisely the same levels where support was encountered in July, August and September and stocks continued the improvement, noticeably in Wednesday's late dealings.

Unsettled conditions affecting gasoline prices were offset by a decline in domestic crude production for the week ended October 13th which amounted to 32,000 barrels daily.

Baldwin, American Can and other industrail leaders reached new highs on the recovery, while special strength was displayed by Davison-Chemical which gained nearly a point to 46 5-8.

Stocks moved ahead with some spirit around 11 o'clock when further short covering was induced by the markets indifference to professional pressure.

Steel went into new high ground on the present rally at 87 1-2, Dupont at 127 1-4, Studebaker at 96 3-4 and Baldwin at 117 1-2.

Willys Overland Preferred sold at 63 3-8, a 3-point recovery from the week's low.

Based on its nine months' report, Sloss, Sheffield Iron and Steel heads the list of steel companies for per cent. surplus earned on its common with over $10 a share, equal to 45 per cent. of the present market price. Republic earned $13.73 a share on the common not taking into consideration the bank dividends on the preferred paid off. United States' Steel earned $6.83 for its common in first six months and for the nine months will probably show between 10.50 and 11.00 a share.

Gulf States' Steel may show over $10 a share for the nine months. Crucible for the 12 months ended Setpember 30th, reported $6.46 a share. Opening prices included:

Studebaker 96 1-8, off 1-8; Baldwin 117 1-8, up 1-4; Northern Pacific 51 5-8, up 3-8; Bethlehem Steel 47 1-2; American Can 92 3-4, up 1-8; United States' Steel 87 1-4, off 1-8; Southern Railway 32 5-8, up 3-8; Dupont 126 3-8, up 1-4; Anaconda 35 7-8, off 1-8; General Motors 13 7-8, up 1-4; Texas Company 40 5-8, off 3-8; American Telephone 123 1-4, off 1-4; Standard Oil of California, 51 1-8, up 1-8; Pan American B 35, up 1-8; Davison Chemical 46 5-8, up 7-8.

Quotations supplied by Arthur Hawley.

NEW YORK STOCKS.

	High	Low	Close
Amer. Can.	93	92⅜	92⅝
Amer. Loco.	69⅝	—	—
Amer. Tobacco	56⅞	56¼	56¼
Amer. Woollen	71¾	70¾	70¾
Anaconda Cop.	35⅞	—	—
Atchison R.R.	96	—	—
Baldwin Loco.	117⅝	116½	117
Balt. & Ohio	56½	56⅛	56½
Beth. Steel	47⅝	47⅜	47⅝
Cal. Pet.	18¼	—	—
Cen. Leather	14¼	—	—
Ches. & Ohio	25⅝	25⅜	25⅝
Chile Copper	25⅝	—	—
Chandler	45⅜	44⅞	45⅜
Coca-Cola	71	69¾	69¾
Cuba Am. Sugar	30¼	30⅛	30⅜
Cont. Can.	47⅝	47¼	47⅜
Cosden Oil	25⅞	25⅜	25⅝
Crucible Steel	59¼	58½	59
Davison Chem.	47⅞	46⅜	47⅝
Submarine	9⅝	9⅜	9⅝
Famous Players.	68⅜	67¼	67¼
Gen. Asphalt	27¼	—	—
Gen. Motors	13⅞	—	—
Gulf State Steel.	73⅝	72⅝	73¼
Houston Oil	49½	—	—
Ind. Alcohol	50¾	49⅝	49¾
Int. Nickel	11⅜	—	—
Int. Paper	32¼	31¼	32¼
N. Y. Central	100½	100¼	100⅜
Kennecott	32¼	32⅛	32⅛
Kelly Spring.	22⅞	21½	21½
Prod. & Ref.	21¼	21	21
Mid States	5⅛	—	—
Pan-Amer. A	53¾	52	52
Pan-Amer. B	56⅜	54⅞	54⅞
Republican	43⅝	43½	43⅝
U. S. Rubber	35½	34¾	34¾
Sinclair	18¾	18⅜	18⅜
Studebaker	96⅞	95⅞	96⅝
St. Paul C.	14¾	—	—
St. Paul Pfd.	25¼	—	—
U. S. Steel	87⅝	87⅛	87⅛
Union Pacific	128⅛	127¾	128
North. Pacific	51¼	50¾	50¾
North-West	60¼	60	60
Pacific	38¼	38	38
Reading	75¼	75¼	75¼
South. Railway	86⅛	85⅞	86

MINING STOCKS.

GOLD.

	Asked	Bid
Apex	2¾	2⅜
Argonaut	68½	68¼
Atlas	4	3⅞
Baldwin	5¾	5½
Clifton	15½	—
Lorraine	19	18½
Goldale	58½	57
Hattie Gold	13	12¾
Kirkland Lake	40	38
Lake Shore	360	358
Moneta	17¼	16¾
Newray	46	45
Porc. Crown	8	7½
Preston	10¾	10¼
Teck Hughes	124	123
Vipond	89½	89
Wakenda	4¼	3⅝
Wasapika	4½	3¾
West Tree	5½	5

SILVER.

Beaver	29½	28¾
Castle Trethewey	35	34¾
Crown Reserve	62	61¾
La Rose	25	21½
McKinley	12	11½
Mining Corp.	290	286

HUNGARIAN STATESMAN ARRIVES IN TORONTO

Count Albert Apponyi Addresses Empire Club

TORONTO, October 18. Canadian Press. — Count Albert Apponyi, for 50 years one of Hungary's greatest statesman, and who was head of the Hungarian peace delegation at Paris arrived in Toronto this morning. He was met by Col. J. B. MacLean, of Toronto, and Professor Mavor of the University of Toronto, who is an old friend of the Hungarian statesman.

Count Apponyi was informed that the inter allied reparations commission had unofficially adopted a resolution requesting the League of Nations to reorganize Hungarian finances along similar lines to those of Austria, commencing with a $24,000,000 loan to the stricken country on the international markets.

"That is great news," Count Apponyi said, "it is a matter of the greatest need and urgency, and this move marks the turning of the tide for Hungary."

The distinguished visitor addressed the Empire Club at luncheon, and this evening will deliver an address at the University of Toronto.

CONFERENCE STILL OPERATING IN DARK

Public May Know Something About the Deliberations Later.

LONDON, Oct. 18. — (Canadian Press Special Cable.)—Members of the Imperial Conference met at the Admiralty this afternoon to discuss the problem of Empire defence, a rumour is current in political circles, but without official confirmation that the Admiralty has submitted or intends to submit a scheme of naval defense involving the assistance of the Dominions and based on the principal of developments of the Dominion's naval forces. For the time being, however, the curtain of strictest secrecy has been drawn about the deliberations of the conference, although some official announcement may be available later. Meeting daily, both conferences are speeding ahead with the work before them and there is every expectation that they will conclude by the end of the first week of November. Premier Mackenzie King, it is understood, plans to remain in Europe for ten days or so and will later pay a visit to the battle fields.

DEFER APPOINTMENT OF A NEW DIRECTOR

OTTAWA, Oct. 18.— (Canadain Press.)—There will probably be no appointment of a successor to R. P. Gough on the Canadian National directorate utnil the return of Premier King and Hon. Geo. P. Graham, Minister of Railways and Canals. When appointment is made it will go to an Ontario man. This was stated by Hon. James A. Robb, Acting Minister of Railways and Canals, this morning.

A BIG RALLY OF LOCAL G.W.V.A.

President Of Dominion Command Will Address The Meeting.

The local branch of the G.W.V.A. is holding a big rally meeting tomorrow evening in their hall, when the president of the Dominion Command, Dr. W. D. Sharpe, and C. G. MacNeil, secretary-treasurer of the G.W.V.A., and the Dominion Veterans' Alliance will address the meeting. The local organization is making a concerted effort to put the attendance at this meeting "over the top." Present conditions in the Dominion Veterans' societies are such as to call for the earnest co-operation and co-ordinated endeavor of every branch of the G.W.V.A.

The programme for this rally meeting, which includes all returned men of the city and county of Peterboro, will be opened by remarks by the local president, Dr. N. H. Sutton, followed by addresses given by Dr. Sharpe and Mr. MacNeil, and a musical programme directed by Mr. R. J. Devey.

LLOYD GEORGE MAY VISIT AUSTRALIANS

SYDNEY, N.S.W., October 18 (United Press). — Lord Mayor Gilpin, presiding at a public meeting here, invited David Lloyd-George, the British ex-Premier, now touring the United States, to visit Australia.

TALK BY BISHOP O'BRIEN TO THE WOMEN'S LEAGUE

The first regular monthly meeting for this season of the Catholic Women's League was held last evening in the hall of St. Alphonsus' Lyceum, with a fairly good attendance. The president, Mrs D. Legendre, occupied the chair.

His Lordship Bishop O'Brien was present, and addressed the ladies briefly, explaining the work expected from the League, and commending its aims and objects. His Lordship suggested the holding of literary meetings under League auspices, every fortnight during the winter season.

Reports were presented by the first vice-president, Mrs. B. Law, the second vice-president, Miss Teresa McNamara, and the corresponding secretary, Mrs E. Cronin. Two interesting papers were given by Misses T. McNamara and B. Giroux.

It was decided to hold a Hallowe'en party during the last week in November.

Dr. Goodwin
Chiropractor
Palmer Graduate
106-108 Barrie Building
Lady Attendant 'Phone 431
Hours: 10-12 a.m., 2-4 and 7-8 p.m.
Office closed Tuesday and Thursday Evenings.

Speaking of Children

OCTOBER is the Month we specialize in their portraits. Leter on the weather is stormy and the busy Christmas Season has begun.

The Roy Studio
140½ HUNTER ST.

OPEN A CHARGE ACCOUNT
WITH THE HOME FURNISHING COMPANY.
We sell furniture, house furnishings, carpets, rugs, stoves, and ranges, baby carriages, beds and bedding, etc. On easy weekly payments to suit you.
HOME FURNISHING CO
208 CHARLOTTE STREET.

THE STRICTEST PROPRIETY IS OBSERVED BY OUR STAFF
BELLEGHEM'S FUNERAL SERVICE PHONE 85 AMBULANCE

GOOD NEWS
MR. ALEXANDER MARSHALL
Of Scotland.
Will Commence a Series of Meetings in
GOSPEL HALL SUNDAY, OCT. 21
This is really good news for hundreds in Peterborough.
Mr. Marshall is one of the best known preachers in Scotland.
KEEP THE WHOLE WEEK OPEN.
44-93

"ECONOMY IS THE EASY CHAIR OF OLD AGE"

More Alteration Sale Bargains

The Last Two Days have moved considerable Stock into the homes that we otherwise would have had to store while the alterations were being made.

In looking over our stock we find a few more articles which we are going to add to the Bargain List as follows:—

9 lbs. GRANULATED SUGAR 98c
REDPATH OR ST. LAWRENCE

Shredded Cocoanut
Shredded or Fine, Lb. 25c
This article has advanced greatly in price and is worth more than above price.... wholesale. ....

Macaroni
The Long Puccini Brand. Reg. 18c. Special ..... 2 for 25c

Brunswick Sardines. Reg. 7c. 4 Tins 23c
Hunt's Fruit Salad. Reg. 50c, for 43c
4-Lb. Glass Jar Cherry Jam, Pure for 90c
Slick Hand Cleaner ..... 2 Tins 23c
Pine Tree Matches, Sure Lighters, ... 3 Boxes 33c
Old Dutch Cleanser ..... 3 Tins 33c
Harry Horne Double Custard, Large Tin 33c
Kippered Snacks. Reg. 10c ... 3 for 23c
McLaren's Jelly Powders, any flavour, ... 3 for 23c
Bulk Peanut Butter, Lb. 23c
McLaren's Peanut Butter, 1-Lb. Toy Pails. Reg. 30c, for 25c

Gem Jars
Here is a Price on Crown or Perfect Seal Jars that will justify your buying them for next year:
Crown Pts. Reg. $1.25 Doz., for 95c
Crown Qts. Reg. $1.35 Doz., for $1.00
Crown ½-Gals. Reg. $1.75 Doz.., $1.40
Perfect Seal Pts. Reg. $1.35 Doz., $1.10
Perfect Seal Qts. Reg. $1.50 Doz., $1.20

"Tiger" Salmon
Large Tin 20c
Small Tin ..... 2 for 25c
A Few More Cases of this Well-known Brand.

Heinz' Good
Catsup, Large Bottle, Special, 3 for $1.00
Pork and Beans, Med. Tin. Reg. 20c. Special ..... 3 for 50c
Sweet Mixed Pickles in Bulk. Reg. 80c Quart, for 65c

Fry's Cocoa
Regular 30c Tin. Special 23c

LARGE 50 TO 60 SIZE PRUNES, NEW FRESH STOCK, 12½c LB. BUY THEM BY THE BOX OF 25 POUNDS.

ORDERS WILL BE TAKEN FOR THE ABOVE BARGAINS AT EITHER OF OUR STORES.

FITZPATRICK & GERAGHTY
RUBIDGE STREET STORE — Phones: 481-2111
CHARLOTTE STREET STORE — Phones: 491-492-2110

PARKER'S
Your Fall Suits and Overcoats Cleaned by our process destroys moths and moth eggs.
Freshen your wardrobe for the chilly Fall weather.
ODORLESS DRY CLEANING
PARKER'S
177 Charlotte St. - Phone 250

"It's Confidence that Does It."
MacINTOSH RED APPLES } Peck, 85c ½ Peck 45c
WEALTHY APPLES — Good for Cooking and Jelly
Per Peck—55 Cents.

GRAPES
We advise our customers to secure their supply of Grapes at once. Some varieties have stopped coming already. Concords cannot last much longer.
Concords and White, Basket 50c

Red Rogers, Basket 5c
Black Rogers, Basket.... 5c

CEREALS
Shredded Wheat, 2 pks. 2
Wheatlets ..... 4 pks. 2
Corn Meal ..... 4 pks. 2
Puffed Wheat ..... 2 pks. 2
Puffed Rice ..... 2 pks. 3

Give Every Boy a Y. M. C. A. Membership

Porter S. White COMPANY
334 GEORGE ST.
2 Phones 1960, 1961

TEA AND COFFEE
OUR Blends Please.

DEMPSEY-FIRPO FIGHT PICTURES
and Jack Holt
CAPITOL TODAY!

The Evening Examiner

PROBABILITIES.
Strong winds and gales, shifting to the west and north-west, with rain. TO-morrow—Strong westerly and north-westerly winds, cooler, with some showers.

VOL. LIII., No. 92 PETERBOROUGH, FRIDAY, OCTOBER 19, 1923 PRICE THREE CENTS

TO-MORROW – 89c HOSIERY DAY AT THE CRESSMAN STORE
Silk, Cashmere and Silk and Wool Hose Specially Priced at 89c

CANADA IS A LAND OF 'GOLDEN OPPORTUNITY' SAYS AMERICAN VISITOR

Robt. Nelson Carlisle Sees a Bright Future Ahead Of Britain's Greatest Dominion Once The European Situation Is Stabilized.

GIVES SOME ADVICE

"You have become so accustomed to the phrase 'land of golden opportunity,' as applied to Canada, that you have come to think of it merely as a catch phrase, useful in government pamphlets," said Robert Nelson Carlisle, M.A., interviewed on Canadian National Train No. 98, on the way to Belleville this morning. Mr. Carlisle is an actuary and a statistician, and the author of a brochure on "The Resources of the Nations." His home is in New York City, but he has travelled extensively, having left Yokohama shortly before the earthquake occurred. It is his intention to visit the Maritime provinces to observe the fishing systems.

"Canada is a land of unequalled opportunity," continued Mr. Carlisle. "I zig-zagged through the western provinces, often taking slow trains, and oftener still going off on side trips wherever I thought I could find something worth noting, and the sight of hundreds of threshing machines pouring out their millions of bushels of grain was nothing short of overwhelming. The bed rock of prosperity in Canada is the wheat harvest, but it seems to me that you are as badly off as we are in that the farmer is not getting a fair trading value for his produce."

Wheat Land Condemned.

Mr. Carlisle, who interestedly noted the farms and buildings adjacent to the track; remarked on the many acres of logged over land dotted with charred stumps and useless in its present condition. "Here we are in the heart of the greatest province in the Dominion," he said, "and there"—indicating several acres of gently sloping land—"is ground to raise 300 bushels of wheat going to waste because of the lack of energy required to dynamite the stumps."

Not many farms, this keen observer noted, are made as comfortable as they might be, especially in the western provinces. Water, he said, is often carried in pails for distances up to a quarter of a mile, when it might be piped into the farm house for a few dollars. Coal oil lamps are used almost entirely in lighting the western farm, despite the low cost of a lighting plant.

If these things were remedied, and life made more comfortable and attractive, farming would attract a great many more immigrants, and would keep its hold on the sons of farmers who now go to the cities to work in the over-crowde garages and railroads.

Ahead in Exports.

"The export trade from Canada," said Mr. Carlisle, is the greatest per capita of population of all exporting countries in the world. If we in the United States could boast of that we would blazon it to the world, but I have met many Canadians in prominent positions who are not aware of the high position their country holds in the foreign market. The value of Canada's export business is fourth in the list o fthe exporting nations in the world."

"Business on the North American continent is fundamentally sound, declared Mr. Carlisle, and the apprehension that exists is largely psychological. "For once the great Wall street guessed wrong, and now does not know just where it stands. The steel industry, which is somewhat of a guage to business conditions, had two bad years in 1921 and 1922, but this year has shown a steady improvement, and the business revival which many prominent financiers on the street prophesied would collapse at its crest, is holding steadily. I believe that a false optimist can do as much damage as a pessimist, but I believe too that conservative expansion and stick-to-it-iveness at this time will be well rewarde."

Future is Bright.

With the settlement of the European situation, Mr. Carlisle believes will come the crest of the boom for Canada and the United States.

"When Europe gets down to work, and earns real money," he said, "we shall get the lion's share of the orders. It is true that a great deal of the re-building orders will go to Britain but she in turn will look to us for a supply of the raw material.

The present industrial situation is healthy; Canada has had a wonderful crop, your grain mills are filled to the doors with orders, and your other factories are picking up. I would like to say that you have the greatest country in the world, and next to my own, of course, you have," said Mr. Carlisle, wtih a smile.

FOR SALE.
200 BAGS CHOICE MANVERS POTATOES ON REHILL'S SIDING. SECURE YOUR WINTER SUPPLY TO-MORROW MORNING. PRICE $1.25 PER BAG AT TRACK. 1d93 4013

Communist Leaders Accused of Inciting To Hatred of Class

ROME, Oct. 19. — Hundreds of Communists gathered in the local tribunal on Thursday, as the trial of Bordiga, Fortichiari, Demato and other Communist leaders began.

The men are accused of criminal association, inciting to class hatred, and plotting against the state. All have denied the charge.

Deputies Troozi and Midigliani are among the counsel for the defence.

PRICE GAS IS HIGH IN CITY

Mayor of Hamilton Declares He Will Open Civic Gas Stations.

The city of Hamilton is discussing the advisability of opening civic gas stations with the object of bringing down the price of gasoline.

Mayor Jutten declared he could import gasoline to Hamilton at 14½ cents an Imperial gallon, and the vendors in that city are charging 28 cents.

In Peterborough the price is 4 cents higher than in Hamilton and 12 cents higher than in Aylmer, where the motorist can fill his five-gallon container for $1.00, as compared with $1.60 required here.

Figures supplied by the Canadian National Railway this morning indicate that the difference in freight rate cannot account for the large difference in price. The freight rate on gasoline from Petrolia to Peterborough is 36 1-2 cents per hundred pounds, which at the railway tariff computation at 7 pounds to the gallon is 2.55 cents a gallon.

The per gallon rate from Petrolia to Aylmer is 1.36 cents, a difference of 1.19 cents a gallon, against an increase in price of 12 cents a gallon.

From Petrolia to Hamilton the freight rate is quoted at 27 1-2 cents a hundred pounds, or 1.92 cents a gallon. The difference in hauling cost between Hamilton and Peterborough is only .63 of a cent, against a difference in price of 4 cents.

High Price Here.

Taking the rate quotation of the railway company as a basis, there does not appear to be any reason for the exceptionally high price of gasoline in this city.

In Hamilton, with the price now 4 cents lower than the Peterborough quotation, the matter has been made a civic issue, and the Mayor of the city intends to push his scheme for the lowering of the cost of gasoline to a figure which he considers fair.

CADILLAC AGENCY GOES TO A. BROWN

The Cadillac Motor Car, which is one of the most popular products of the General Motors Corporation in its class, is now being produced in Oshawa. Their recent announcement of the new models, V 63, equipped with four wheel brakes, has created a great deal of interest.

The representation of this well-known car in Peterboro and district has been entrusted to Mr. A. Brown, who has made such a success of the McLaughlin-Buick agency in this territory.

"Typewriters at bargain rates"—
Eo a nifty want ad states.

READ THE WANT ADS

If inconvenient for you to call at the Examiner Office, 'phone 1000 and we will call for the advertisement and give you the cash rate. 1c. per word, figure or letter first insertion, 1-2c. per word for subsequent insertions.
Classified Advertising, Cash.

NEW TRIAL FOR S. MURRELL AND SLIM WILLIAMS

Charged With Slaying of Russell Campbell, They Will Face Judge And Jury in January.

JURY DISAGREED

LONDON, Ont., Oct. 19—(Canadian Press).—The jury in the trial of Sydney Murrell and Jack ("Slim") Williams, charged with the murder of Russell Campbell, of Melbourne, on April 11th, 1921, reported to Mr. Justice Wright at the opening of court this morning that they were unable to reach a verdict, and in view of their disagreement were discharged.

A new trial will be held in January next.

A Sleepless Night.

Following their failure to reach a decison last night, the jury were ordered locked up for the night, and they made their appearance this morning carrying their hats and coats with every evidence that they had passed a sleepless night.

On learning of their disagreement, Mr. Justice Wright said to the jury: "It is to be regretted that you cannot agree. Are there any points of evidence, any exhibits you would like to see, or is there anything in the case you would like to have explained?"

The foreman replied, "I think not, my lord. "That is the opinion of the jury."

New Lease of Life.

Mrs. Murrell, mother of Sidney Murrell, who with other relatives were in the court-room early this morning, did not realize that her son had been given a new lease of life by the verdict until newspaper men made known to her what had happened.

SINISTER HAND SEEN IN RUN ON DOMINION BANK

Felt There is a Deliberate Attempt to Shake Public Confidence.

There have been stories, that the run on the Dominion Bank was the result of the misunderstanding of a foreigner, when told there was no money for a cheque he had presented, the amount not being deposited by the party drawing the cheque to cover it, or that the bank "had closed," it being after three o'clock, banking hours, but there is a more sinister aspect given to the situation, as intimated by Premier Ferguson, that there is reason to believe the run was the result of a deliberate campaign to shake public confidence.

And it would not be a very great surprise if a further attempt was made on some other bank or banks by those unscrupulous enough to do so. It is the simplest thing in the world these days to start a run on a bank, no matter how strong, and the depositors in all the banks represented in Peterborough, should not be stampeded into a panic when they hear any whisperings of this kind, if they happen again. The only effect it has is to unsettle business and leave a suspicion that would not exist if the true facts were known.

If the people of Peterborough will put a quietus to any rumour that comes to them, and "sit pat" where they are in the banks of Peterborough, they will be doing a good deal to offset the evil some parties are endeavouring to bring about in this country.

CRIPPLES OF WAR STORM BAKERIES

Mob in Berlin Demand Bread to Keep Body And Soul Intact.

BERLIN, Oct. 19. — (United Press).—A mob of more than one thousand war cripples, unemployed Veterans, to-day stormed bakeries in the Berlin of Neu Koellen. Leaders demanded a loaf for each of the men and offered pledges of their government pensions in payment.

The bakers granted the request when government officials gave their consent.

HAVE YOU NOTICED.

That although you can read well during daylight that when you use artificial light that the reading becomes blurred and the letters run one into the other? This condition can only be corrected by right glasses. See W. H. Lacey. Optometrist, 410 George Street. Phone 1160.

A BANQUET AND SOUVENIRS FOR BASEBALL CHAMPIONS

Six Teams Will Be Entertained as Peterboro City's Guests, And Group Photos Presented Individual Members of Title-Holding Organizations

The big baseball night to celebrate the achievements of the Peterboro baseball teams will take the form of a banquet to be held on the night of Tuesday, October 30th, probably at the Empress Hotel. Besides providing the banquet the City Council will present a group photograph of their team to each player of the Intermediate, Junior, Midget and Bantam champions and the Juvenile finalists. The clubs to be entertained will include the Central Ontario League team.

Such was the decision of the Reception Committee of the City Council, which met representatives of the Peterboro A. A. A. at a meeting held last night. Mayor Taylor and Ald. Holloway will have charge of the arrangements for the banquet.

Representatives of the Ontario Baseball Amateur Association will be invited to attend the banquet and officially present the veritable pile of silverware and medals won by the champion teams, and donors of the trophies for city baseball honors will also be in attendance to do their share in the honors. The Spalding medals will be presented by a representative of the company.

IMMIGRANTS ON ELLIS ISLAND HAVE MIXED JOY AND SADNESS

Egyptian Family Made Crossing Three Times Before Getting in—Despair of Would-be Immigrant Who Arrives to Hear 'Quota Exhausted'

NEW YORK, Oct. 19.—It is "Ellis Sigh Land" these days. That puzzling word "quota" is the reason. One thinks it is Finnish, Flemish, Portuguese, Italian or Turkish, as the case may be, while one is on the racing ship. When it is recalled that last month's quota was exceeded before the month was half gone by Albania, Australia, Belgium, Fiume, Great Britain, Greece, Palestine Portugal, Russia, Spain Syria and Turkey it is not difficult to picture the sighs of immigrants awaiting deportation. And when these eager incomers hear the derad words "quota exhausted," writes Anne Collins in the New York Tribune, there are tears, trembling lips, despairing gestures; sometimes it is the shrug of fatalism; often voluble argument and explanations in native tongues. Often, perhaps, the expression of bewilderment and fright.

The quota for Egypt is four a month. An Egyptian couple of the better class felt that America was the land of opportunity; that the United States provided educational advantages for their two children. Twice the family made the long, long journey from Alexandria, only to find that Egypt's quota had been exhausted. They tried it the third time. On the night of July 30 at two and one-half minutes past 12 they disembarked and were placed in quarantine. Of course, the first words uttered were, "Did we make it this time?" They were told that they were the first four in and were quite safe. The words were hardly out of the officer's mouth when another ship raced into port and shouts were heard:

"The Egyptian quota, is it filled?"

"Just."

A beautiful Russian, whose husband is in business in New York, spoke sadly.

"My husband is an Englishman, but expects to become an American citizen. Our children, Joseph, Miriam and Sidney, were born in Scotland, but I, alas! was born in Russia. My children may be admitted because the British quota was not exhausted when we arrived, but I am excluded because the Russian quota is complete. My husband is allowed to visit us three times a week, but what is that when we have been separated a year?"

Blue eyes set in a creamy face; straight bobbed hair; orange beads wrapped around a slender throat —a girl as chic as a magazine cover was Jessie Gardner. She laughed as she said: "I'm Scotch and I'm not 'near' —I came second class! Barrie is my favorite author; I loathe this waiting around . . . I expect to get a job as cashier in Minneapolis. . . I feel like a bauchel. That, you know, is Scotch for an old worn-out shoe! That is exactly what I feel like, what with all this uncertainty."

Better fed Than at Home

Some years ago Willa Cather wrote a novel, "My Antonia." The story of the immigrant's daughter has touchel countless hearts. Life for Miss Cather's Antonia was difficult but she had youth, health and, finally a home. Another Antonia waits on Ellis Island. She is little and old and bent ;she looks 90, but she says she is 70. Antonia Yachodva is her name; two daughters soon will come to claim her. Where do they live? She shakes her head, she forgets. But, yes, the city is pinned to her chemise. She fumbles tremblingly at the shawls wrapped around her; she looks appealingly, uncertainly, at a group of children who gather.

"Do not mind, Mother Antonia," they say. "Your children will come—and soon it will be time for soup" A guide, a kindly fellow, reassures her.

"Don't you know," he said, "that that old woman—in fact, 90 per cent

(Continued on page 17.)

Orders For Arrest Of Saxon Cabinet Were Issued Today

DRESDEN, Oct. 19. (United Press.) — The orders for the arrest of the Saxon cabinet were in the hands of the Federal military here to-day, a government official said he was reliably informed.

Inflammatory speeches and organization of illegal Communist military groups, were said to be the charges.

The delay of the Berlin government in allowing the orders to be executed, was attributed to incompleteness of military preparation.

LLOYD GEORGE CHANGES PLANS

Cannot Stand "The Pace That Kills" in American Campaigning — Pities U.S. Public Men.

ST. LOUIS, Mo., Oct. 19. — (United Press). — Two weeks of American "campaigning" have done more to undermine the health of David Lloyd George than all the nerve-shattering, health-wrecking years of the war and the multiplied problems of the reconstruction period.

Lloyd George says so himself. "This," he said, "is the pace that kills. No wonder your public men die if they must undergo this sort of thing as I am told they must."

"By this sort of thing," Lloyd George meant the rear platform speeches, public luncheons, dinners and receptions, "circus parade" rides through crowded streets, shaking hands, writing autographs, posing for photographs, and still more photographs, and all other incidentals of a speech-making tour in America.

Day Basis Tour.

As the result of a very definite fear that an attempt to carry through the programme mapped out for his tour would cause a breakdown or at least a serious straining of his physical resources, Lloyd George's tour is to-day on a "day basis." Plans are not being made longer than twenty-four hours ahead and not that far in most cases. From now until he sails back to England Lloyd George will commit himself only to such engagements as he feels he can keep without hurting himself.

Camp in a Tent.

Lloyd George and Dame Margaret, his wife, who is the guardian of his health and well-being, explained that the reason he was able to come through the war with its terrible strain on physical and mental powers without the serious impairment of his health was that ever so often he would steal away to Wales for a few days and get close to his mother earth. On these occasions he would go away into the mountains, perhaps, with his wife, and the three of them would camp in a ten for a few days. Lloyd George always returned from such holidays thoroughly recovered and ready for anything, he said.

BROCADED SLIPPER.

The brocaded slipper is sure of a long run, as it is appearing in the most gorgeous fabrics. Sometimes it is combined with a plain color, just to heighten its charm.

WEAVERS WANTED. — GOOD WAGES. — APPLY AUBURN MILL, PETERBOROUGH. 6d95 3998

BAVARIAN GOVT. IS EXPECTED TO CAUSE TROUBLE

Threatened Increase Of Tension Already Prevailing Between Berlin And Munich Indicated

SITUATION IS ACUTE

BERLIN, Oct. 19. — (Canadain Press.)—It was reported here to-day that the dispute between Federal Government and the Government of Saxony will be solved by the former displacing General Von Mueller, commander of the Reischwehr in Saxony, whose mode of procedure is said to have been too harsh. This action, reports add, will be accompanied by a rebuke of the Saxon government for its interference in politics of the Republic.

UNPLEASANT PROSPECTS

The Stresemann Government is also confronted with another unpleasant prospect, for it is reported to have decided to recall General Von Lossow, commander of the Reichswehr in Bavaria, who it appears, it is said here, to be unable to withstand the domination of Dr. Von Kahr, the Bavarian dictator.

Such action, it is considered, is likely to meet with strong opposition from the Bavarian government, and thus increase the tension already prevailing between Berlin and Munich.

MAY USE TROOPS

Although nothing has been officially announced regarding measures Minister of Defence Gessler proposes to take in connection with Saxony, it is understood the government has determined that the "Proletarian Hundreds" shall be disbanded by the Saxon police, and if the latter are not up to the task then troops will be used to put extremist military organizations out of business.

A TRENT WATERWAY EXHIBIT, NEW YORK

Requests Ontario Government to Show Live Fish At the New York Motor Exhibition.

At the well attended meeting of the Trent Waterway Development Association held last Tuesday in the Y.M.C.A., Orillia, presided over by Mr. G. K. Fraser, of Burleigh Falls, it was decided to again petition the Dominion Government to place an exhibit of the Trent Waterway in the National Motor Boat Show of New York at the Grand Central Palace, from January 4th to 12th.

It was thought this would be a particularly good opportunity for advertising this district, owing to the fact that the New York Motor Show will be held during the same week. With this end in view the Association is also petitioning the Provincial Government, with the object of securing an exhibit of live fish at the Show, and the fish, particularly maskinonge and bass, to be presented to the New York Aquarium at the close of the Exhibition.

Through the efforts of Mr. G. N. Gordon, K.C., M.P., the Association was advised that the model of the Lift Lock which is owned by the Imperial Tobacco Co., will be at its disposal for the exhibit in New York.

Publicity.

The secretary reported on his visits to the Rochester and Detroit Yacht Clubs during the past year, expenses being paid by the Provincial Government, which he considered should result in considerable increase in traffic on the Waterway netx year.

In consideration of the big demand for charts of the entire System, and also descriptive matter, it was decided that in the event of securing permission from the Dominion Government for the use of charts, that a book be published by the Association, which would include theirin small size charts and descriptive matter of the System. The last descriptive booklet issued on the Trent System was printed in 1911, in which charts were included that are now out-of-date and therefore of very little value.

The issuance of this new book will be financed by the advertising secured, and also by the subscriptions from municipalities. 15,000 illustrated pamphlets will also be issued.

At the conclusion of the meeting a hearty vote of thanks was extended to the Town Council and Board of Trade of Orillia for the luncheon, and to the Y.M.C.A. for the use of their rooms.

WANTED — TWO LABORERS. APPLY 7 O'CLOCK SATURDAY MORNING. BRINTON CARPET CO. 1d93 4047

LOCAL COUNCIL WOMEN FAVOR PUBLICITY FOR DETAILS COURT CASES

Alderman Stocker Given Souvenir of His Cricket Days

Alderman Walter Stocker was presented this morning with a souvenir which he prizes very highly. It is the cricket bat wielded so skilfully by the late Charles Halliday, son of Dr. J. T. I. Halliday, and vividly recalls to the Alderman's mind exploits on the cricket field here in which he and Charles Halliday shared years ago.

The bat, which bears the year stamp 1892, together with marks of many a heavy clout, was presented Ald. Stocker by Miss Halliday.

ANOTHER CLAIM FOR DAMAGES

Joseph Longo Claims His Property's Value Impaired by Hunter Street Bridge—Legal Committee Met.

The City Council's Legal Committee are getting quite "fed up with claims for damages by reason of the Hunter street bridge. At least that impression was conveyed last night by expressions dropped by members on receipt of notice from A. E. Dixon, that Joseph Longo, Hunter street expects to eb reimbursed by the city to the tune of $1,000 for alleged damages to his store by raising the grades of pavement and sidewalk fronting that property.

Chairman Ald. Holloway, sarcastically remarked that the city should enter a counter claim of $1,000 for improving Longo's premises instead of impairing their value; and, acquiescing in that sentiment committee will recommend that Council take no action regarding the claim.

Seeks Compensation

John Green's request that he be re-instated in enjoyment of his property, paving 34 feet frontage on lot two south of Wolfe and west of George streets, or that he be compensated on a just and equitable basis, enjoyed committee's attention for a short time. Enquiry into the pros and cons of this claim resulted in decision that Mr. Green be invited to meet Mayor Taylor, Chairman Ald. Holloway and the city clerk to discuss the situation.

Mr. Green contends that he has been deprived of the use of this property by encroachments on and obstructions of the highway, where his lot is situated by C.P.R. and Canadian Packing Company's sidings.

In this connection it appears records show that in 1900 the C.P.R. paid $150 and got in return a release from all claims up to that date. Subsequent to this date, however, the Dominion Railway Board issued an order granting the Canadian Packing Company permission to run a second siding along Wolfe street and across George street to their factory, and this siding is one of the obstructions Mr. Green complains of.

While awaiting the arrival of a committee from the P.A.A. to plan suitable recognition by the city of the achievements of its from champion baseball teams; the question of ways and means was debated.

All were agreed that a civic banquet should be tendered the victorious teams to which a limited number of the public would be admitted at so much per plate.

Ald. Maher inclined to the view that some sort of entertainment should be provided at the banquet, also that each of the boys would appreciate a souvenir in the shape of a group photo of his team. Prints of the original photo plates would cost $1 each, he believed.

Ald. Crowe thought Committee should definitely fix the amount to be spent by Council for this civic recognition —$100 or $125, say or which ever sum is needed—but costs could not be exactly estimated until agreement had been reached with the P.A.A.A.'s Committee as to full details.

Conclusions arrived at between the two committees will be found under another heading.

There were present Chairman Ald. W. T. Holloway, Mayor Taylor, Aldermen M. J. Maher, Nagel Phelan, Walter Stocker, Joseph Crowe and City Solicitor Joseph Wearing.

WOOD FOR SALE.
WE ARE NOW TAKING ORDERS FOR MORE OF THOSE EXCELLENT DRY HARDWOOD SLABS, 12 INCH LENGTHS, ALSO HEAVY CUT HEMLOCK SLABS FOR QUICK DELIVERY. PETERBOROUGH LUMBER CO., LTD. PHONE 548. 3d96 4028

Examiner Came in For Its Usual Share of Criticism — Picture to Be Shown Here for Women Only.

FROWN ON JACK LAIT

The Local Council of Women held their first regular meeting for this season in the green room at the Young Women's Christian Association yesterday afternoon, with a good attendance of about thirty of the representatives of the affiliated societies. The president, Mrs. A. Mowat, occupied the chair, and opened the meeting with a brief, timely address of encouragement to the members, asking for increased interest and endeavor for the coming season.

Mrs. Mowat referred to the example of Wilberforce, the hunchback, who for over forty years labored unceasingly for the abolishment of slavery within the confines of the British possessions. Just a month before his death, Wilberforce was informed of the final victorious result of his four decades of struggle. "When we have spent as long as that in striving for better conditions, then it is time for us to be discouraged," said Mrs. Mowat, summing up with an admonition to the members to use their voices in spreading the influence of the Council to all the affiliated societies. "Let us talk more and try and contrive some plan to interest the ladies of the organizations we represent, to spread the work in our city."

Sundry Business.

Minutes of the previous spring meeting were read by the recording secretary, Mrs. Joseph Wearing, and the treasurer, Mrs. N. D. Seaton, reported that the response of the affiliated societies to the Council's appeal for contributions to a general fund had resulted in the sum of $99.35 being received, over and above the associated societies' fees for the National Council. Expenditures of about $62 left a balance of over $37 remaining in the general fund account.

The corresponding secretary, Miss S. A. Tomkins, read accumulated correspondence, and referred to a bulletin received from the Canadian Tuberculosis Association, in which education was stressed as being the greatest preventive of the dread disease. The restricted area plan with cattle, and examination by Government testers, was also mentioned. Statistics were quoted that showed different racial tendencies toward consumption. Among native-born peoples, those of Finnish and Irish extraction showed a death-rate from tuberculosis which was three times as high as that of other native-born inhabitants. Jews had the lowest percentage, Italians also were low in the list, while the negro showed a high figure.

One lady wondered if the low Hebrew death-rate from tuberculosis was due to the fact that their food was carefully supervised, and they always ate "kosher" meat.

A letter received from the Local Council's representative at the annual convention of the National Council reported a great deal of independent thinking manifested among the ladies who attended, with plenty of discussion and differences of opinion over various matters. The proposal advanced at the convention that a Home Economics Department at Ottawa should have a woman in charge had resulted in expressions of varying opinions, some of the ladies regarding it as inadvisable to specify particularly the supervision of a woman. One lady had remarked that she "always liked to see a father in the home, as well as a mother."

(Continued on page 15.)

MUSICIANS ATTENTION
LOCAL 191 A. F. OF M. MEETS ON SUNDAY AT 3 P.M. IN THE LABOUR HALL, GEORGE ST.—G. HOWARTH, SECRETARY. 1d 94 4037

BUY HARDWOOD NOW.
BUY YOUR HARDWOOD CUT AND SPLIT AT $11, $12 AND $13 A CORD, DELIVERED TO ANY PART OF THE CITY. MIXED WOOD $4.50 LOAD. BONE DRY FOUR FOOT HARD WOOD OFF CAR, $12 A CORD.
W. H. BAKER. PETERBOROUGH PLANING MILL, DUBLIN ST. TELEPHONE 506.
6d-98-4023.

COAL! COAL!
TO INTRODUCE KENTUCKY HARD COAL WE WILL SELL 100 TONS AT $12.00 (TWELVE DOLLARS) PER TON. THIS IS IN STOVE AND EGG SIZES. WE ALSO HAVE THE SMOKELESS POCAHONTAS IN EGG AND NUT SIZES AT $14.50 PER TON AND ALL SIZES OF PENNSYLVANIA COAL.—HODGSON BROS., DALHOUSIE STREET, 'PHONE 709. 2d 94 4043

Reliable Used Cars

Your Opportunity To Make Fall Saving.

1919 Willys-Knight, good condition.

1923 MASTER FOUR McLaughlin Touring, looks like new.

1919 McLaughlin Six, exceptional value Price $550.00.

McLaughlin, Four-cylinder. A real buy at $300.00.

1922 Seven-passenger McLaughlin-Buick. This car is in pink of condition.

Four Fords, late models, your choince, in A1 condition, with starters. One Closed.

A. BROWN, 383 WATER ST.

PETERBOROUGH - - 'PHONE 126

BABY CARRIAGES, Etc.

FOR SALE— BABY CARRIAGE, OR will exchange for go-cart. Apply 625 Aylmer. 3d-94-4953.

FOR SALE— CREAM, REED BABY carriage, reversible gear, winter runners. Frist-class condition. Also baby walker. Call evenings. Mrs. Hamilton, 805 George. 3d-94-4952.

ARCHITECTS.

W. & WALTER R. L. BLACKWELL—Architects, Office, Bank of Commerce Building, corner of Hunter and Water Streets. Telephones, Office, 1309J; Residence, 1272.

W. H. BARRY—Architects. Plans prepared for Monumental, Commercial and Domestic Buildings. Office, 539 Gilmour street. Phone 567.

BARRISTERS AND SOLICITORS

GORDON & O'BRIEN — Barristers, Solicitors, Notaries. Money to loan on easy terms. Special attention to Patents and Trade Marks Phone 219. G. N. Gordon, J. A. O'Brien.

S. T. MEDD—Barrister, Solicitor, Notary. Office over the Dominion Bank, corner of George and Simcoe streets. Telephone No. 22. Private funds to loan at current rates upon easy terms.

PECK, KERR & McELDERRY, Barristers Solicitors and Notaries. Office, Water street, Peterboro. Money to loan at the lowest current rates of interest on easy terms of payment. E. A. Peck, F.D. Kerr, V. J. McElderry.

O'CONNELL & CORKERY, Barristers, Solicitors and Notaries. Money to loan at the lowest current rates of interest. Daniel O'Connell, John R. Corkery, Hunter street, two doors west of the Post Office.

DUMBLE & JOHNSTON—Barristers, Solicitors, etc. Office, over the Toronto Savings and Loan Company, George Street. D. W. Dumble, K.C., W. Johnson.

A. E. DIXON—Barrister, Solicitor, etc. Office, Hunter and George streets. Entrance next to Madill's drug store.

HALL & HALL—Barristers, Solicitors and Notaries Public. Hunter street Peterborough next to St. John's Church. Money to loan at the lowest rates of interest. E. H. D. Hall. Basil D. Hall.

MOORE & WEARING—Barristers and Solicitors, 403 Water street, opposite the Post Office. Money to loan at the lowest current rates of interest. Jos. Wearing, M.A.

R. R. HALL—Barrister, Solicitor, etc. Peterboro, Ont. Office, corner of Hunter and Water streets, over the Canadian Bank of Commerce. Trust Funds to loan on easy terms of payment.

JAMES FORDYCE STRICKLAND—Barrister, Solicitor, Notary Public. Money to loan. 375 Water street, Peterboro. Phone 191.

WILFRID F. HUYCKE, Barrister, Solicitor, Notary Public. 395 Water street. Telephone 239.

MEDICAL.

DR. BUCHANAN, F.R.C.S. Edinburgh; M.R.C., Eng.; L.R.C.P. London. Eye, Ear, Nose and Throat Specialist. Hours, 9-11, 2-4 p.m., and 7-9 p.m. Phone 519. Office, corner Water and Murray streets.

T. GEORGE LOUDON, M.D., C.M., Physician, Surgeon and accoucheur. Office, 201 Brock street. Phone 1868. Office hours, 9 to 11 a.m., 2 to 4 p.m., 7 to 8 p.m.

DR. C. C. CRAGG—Eye, Ear, Nose and Throat Specialist. Office 295 Charlotte street, formerly occupied by Dr. Neal. Hours—9-11 a.m., 2-4 p.m., 7-8.30 p.m. Telephone: House 980J, Office 2185.

MONEY TO LOAN.

We have funds to loan on Real Estate Security at the lowest rates. GORDON & O'BRIEN. Phone 219.

MONEY TO LOAN ON IMPROVED farm and city property. Apply Hall and Hall, 116 Hunter street, Peterborough. 26d-67-733.

OSTEOPATHY.

DR. BRUCE E. MARSHALL—Osteopathic Physician. Office, 242 Hunter street. Hours 9 to 11, 2 to 4 p.m., 7 to 8 p.m. Telephone 116.

DR. WILL A. SETTLE—Osteopathic Physician. Office in Crown Apartments, 124 Hunter street. Corner Water and Hunter streets. 'Phone 649. Office Hours, 9 to 11 a.m., 2 to 5 p.m. and 7 to 9 p.m.

INSURANCE.

J. O. FIFE—209 Barrie Bldg., Peterborough, Ont., representing Manufacturers Life Ins. Co. 'Phone 803, Residence 735W.

FRANK A. BLACK—209 Barrie Bldg., Peterborough, Ont., representing Manufacturers' Life Ins. Co. 'Phone 803. Residence 2230.

HELP WANTED—Male

MAKE MONEY AT HOME—$15 TO $60 paid weekly for your spare time writing showcards for us. No canvassing. We instruct and supply you with work. West-Angus Showcard Service, 29 Colborne Bldg., Toronto.

WANTED — GENTLEMAN WITH bookkeeping experience. Apply in person to Struno & De Carlonis rear Perkins Ince Co., Charlotte street. 'Phone 1066. 2d-93-4961.

WANTED— MAN TO LOOK AFTER repair, gas and oil station. Party with some capital. Fullest information P.O. Box 360, Port Hope. 5d-93-4876.

WANTED— TEN OR TWELVE LAbourers for construction work, also one machine shop helper with some experience. Apply Canada Cement Company, Lakefield, Ont. 1d-94-4053.

EDUCATIONAL

LEARN DRAFTING.—EARN GOOD money. Pleasant work. Wonderful opportunity for ambitious men and boys. Learn at home—easily and quickly— in spare time. World's biggest correspondence school. Personal instruction. Thousands of successful graduates. Write today for full particulars. International Correspondence Schools Canadian, Limited, Dept. 1905S, Montreal, Canada. Represented by W. J. Donovan, 48 Aylmer street, Peterborough. 1d-93.

WORK WANTED

EXPERIENCED DRESSMAKER, DEsires dressmaking by the day. Apply 324 Charlotte street. 12d-93-4629.

FOR RENT

APARTMENT TO RENT—HEATED, conveniences, partly furnished if desired. Apply 168 Antrim. 3d-94-4944

FOR RENT — A SEVEN-ROOMED house to let. All conveniences. Apply 330 Burnham street. 6d-94-4883.

FOR RENT— NO. 162 CHARLOTTE street, (near George). Suitable for store or office. Apply 427 George street. dtf.-3577.

FOR RENT — 6-ROOMED UPPER flat at 2 Fleming Place. Apply Dr. Gallivan. 3d-94-4955.

FOR RENT—COMFORTABLE ROOM. All conveniences. Apply 264 Stewart street. 3d-94-4966.

FOR RENT — SEVEN ROOMED house. Apply 474 Aylmer street. 3d-93-4942.

FOR RENT—HEATED APARTMENT, Grand Central Building. Immediate possession. Apply 437 George street. dtf

FOR RENT— HEATED OFFICE on George street. Apply 437 George street. dtf

GARAGE TO RENT — APPLY 522 Charlotte street. 6d-95-4903.

TO RENT — VERY PLEASANT front bedroom in private home. Cor. Charlotte and Rubidge. No. 326. 2d-94-4981.

TO RENT — NICE FURNISHED home, in south end. For particulars, apply M. A. Barnes. 28 St. James street, or 'phone 1615W. 6d-99-4973.

TO RENT—SMALL FRAME HOUSE, Mark street. Newly decorated. Apply 677 Water street. 3d-95-4975.

TO RENT—FLAT IN LUNDY BLOCK, heated, with all modern improvements. Apply 95 Hunter street. 6d-98-4044.

TO RENT—FURNISHED BED ROOM. Apply 281 Rubidge. 'Phone 1932J. 6d-95-4885.

TO RENT —TWO FARMS, ONE 150 acres, and one of 50 acres, located in the 6th and 7th concession of Douro, close to village of Lakefield. Good buildings on each farm. Apply office Canada Cement Company. 1d-94-4052.

TO RENT—TWO ROOMS AND BATH. Heated. Apply 451 Water street. 3d-94-4958.

TO LET—3 NICE BRIGHT ROOMS. Apply at 394 London street. 6d-93-4840.

TO RENT — GARAGE, 509 KING street. 6d-94-4853.

TO RENT—NO. 173½ SIMCOE ST. Suitable for store or office. Immediate possession. Apply 437 George street. dtf.

TO RENT — TWO LARGE ROOMS, unfurnished or partly furnished, suitable for light housekeeping. Very central, on George street. Apply Examiner for address. 3d-93-4933.

POULTRY AND EGGS

WE SPECIALIZE IN CRATE-FATtened chicks; write for special price list; goods paid for daily. WALLER'S, 693 Spadina, Toronto. 77d-155-4537.

8 BARRED ROCK PULLETS FOR sale. Apply after five. 598 Chamberlain street. 3d-93-4930.

FOR SALE

FOR SALE — A FEW NEW AND used quilts, a pair of heavy wool blankets ,also lady's suit (38) and heavy cape. Call between 5 and 8 p.m. Apply Examiner for address. 3d-94-4967.

FOR SALE—GOOD RADIO. APPLY Examiner for address. 3d-93-4915.

FOR SALE — A LOYD STROLLER, used a short time, in good condition. Apply 444 Dublin. 3d-95-4980.

FOR SALE— 1 COAL AND WOOD Quebec heater with shaker, nearly new. Also stove pipes. Apply 23 Aylmer street. 3d-95-4982.

FOR SALE — BEAGLE HOUND, male, 18 months old. Has not been hunted with, but will run rabbits. Apply Box 4983, Examiner. 2d-94-4953.

FOR SALE— TWO FINE WINTER coats, one fur collar and cuffs; fit girls of eleven and twelve years; hats to match; cheap. Also one medium short fur-lined Salts plush coat, size 38, cheap. Apply 558 Harvey street. 2d-94-4978.

FOR SALE—1 KITCHEN CABINET. 1 four burner gas stove, 1 coal oil heater, 1 Quebec heater. Telephone 1754J. 1d-93-4979.

FOR SALE— 6 H.P. STATIONARY gas engine, one 4 1-2 h.p. stationary engine. Your choice for $100 each. Also practically new runabout, auto back, cushion tire buggy. Another almost the same, steel tires. Double seat carriage. One surrey. Closed-in delivery body fit for chassis. Indian side car. Apply Duffus Motor Sales. 2d-94-1w-44—4050.

FOR SALE — DRY MIXED WOOD, $4.50 half cord. Apply 63 Western avenue, Brownton. 12d-3-5-8-10-12-15-17-19-22-24-26-29.4538.

FOR SALE—SIDE CAR, FITS INdian Motorcycle. Cheap. Duffus Motor Sales. 3d-93-4016.

FOR SALE — 1 HORSE LOAD OF mixed wood, cut 12 in., $2.00. 'Phone 2010W. 3d-94-4969.

FOR SALE — HORSES, BUGGIES, Robes, Cutters. Apply F. L. Robinson, 229 Charlotte street. 6d-97-4022.

FOR SALE — A SET OF CHILD'S white furs. 'Pone 826. 3d-93-4936.

FOR SALE—1 DOUBLE HEATER, 14 inch burner. Coal or wood. 235 Princess. 3d-94-4956.

FOR SALE—GURNEY GAS RANGE, for sale cheap. 175 London street. 3d-95-4972.

FOR SALE — MOTORCYCLE AND wheel. Apply 183 Stewart street. 3d-94-4960.

FOR SALE—SUPREME RANGE, IN good condition. 'Phone 447W. 2d-94.

FOR SALE — LADY'S BURBERRY coat, size 38. Practically new. 'Phone 1205J. 2d-93-4938.

FOR SALE—CEDAR DECOY DUCKS, true to life. 283 Park street. 'Phone 1323J. 7d-99-4913.

FOR SALE—A WELL BUILT HEN house. Apply Examiner for address. 3d-93-4929.

FOR SALE—DINING ROOM SET AND 2 oak dressers, in first-class condition. Apply 5 Lake street. 3d-93-4921.

FOR SALE— A LARGE TAPESTRY rug. Apply Examiner for address or 'phone 977r6. 3d-93-4918.

FOR SALE—HEATER, JEWEL, MEdium size, A1 condition; also full size white enamel bed, and dresser. Apply 176 Dalhousie street. 3d-93-4916.

FOR SALE — TWO PRACTICALLY new coats, one black velour and one navy velour, with beaverine collar, silk lined. 'Phone 1841J. 3d-93-4920.

FOR SALE — DRY MAPLE WOOD, $6.50 per 1-2 cord, cut 12 in. Dry hardwood slabs 1-2 cord, 12 in., $6.50. Dry hemlock slabs, 1-2 cord, 12 in., $5.00. J. F. Gray, 512 Park street. 'Phone 393. 6d-95-4889.

HEATING STOVE FOR SALE, IN first-class condition. Burns coal or wood. Apply any time. C. Schwerdt, 58 Victoria avenue. 3d-93-4923.

MIXED WOOD FOR SALE, $10.00 per load. All piled. Will be on market on Saturday morning to take orders. 1d-93-4987.

OVERCOATS AND SUITS—A LARGE clean stock of men's, young men's and ladies' suits, $5 up. Overcoats $3.50 up. Mackinaw coats. Shoes and breaches at various prices. Dick Ruskin's Second Hand Clothing Store, 221 Hunter street. 'Phone 2088. 3d-95-4986.

PARROT CAGES WANTED. PARrots for sale. Apply 'phone 874. See parrots at 575 Weller street. 4d-96.

PRIVATE SALE OF HOUSEHOLD furniture. Apply 180 Auburn. 3d-95-4991.

PRIVATE SALE OF HOUSEHOLD furniture. Evenings only. Apply Examiner for address. 3d-94-4968.

THREE GRADES STOVE LENGTH hardwood, $11, $12 and $13 cord. Also dry four foot hardwood at $12 a cord. Mixed wood $4.50 load. W. H. Baker, Peterborough Planing Mill, Dublin street. Telephone 506. 26d-118-4051.

Renew Your Subscription.

HELP WANTED--Female

A GOOD MAID. APPLY MRS. R. J. Kidd, 462 Hunter street. 3d-94-4947

A WIDOW WISHES AN ELDERLY lady for company and to assist with the housework. Apply Examiner for address. 3d-93-4832.

EXPERIENCED STENOGRAPHER and cashier desires position. Apply Examiner for address. 3d-94-4949.

HELP WANTED--WORKING HOUSEkeeper or capable maid for town near Toronto. Permanent position. Small family. Excellent home. Apply Box 4040. 2d-94-4040.

WANTED— GIRL OR YOUNG WOman for light housework. Apply Stanley Armitage, 285 1-2 George street. 3d-93-4925.

NOTICE

F. BARRETT—CONTRACTOR AND builder, alterations and repairs—hardwood floors. 72 Benson avenue. Phone 1764J. 26d-712-554

NOTICE—WINDOW CLEANING, J. A. Foster, 'phone 1763J. Storm windows put up 2dd-111-4781.

NOTICE--PERSONS WISHING WORK done in connection with Keene cemetery, in the absence of Mr. Fletcher, will kindly apply to Fletcher Bros., Keene. 6d-98-4971.

NOTICE—HENRY BROS., CARPENters and builders. Estimates given on new and repair work. Hardwood flooring a specialty. 'Phones 1024 or 2009W. 148 Murray street. 781-175-1909

NOTICE — F. KELLER, PAINTER and paper-hanger. Hardwood floors finished. Prices reasonable. Estimates given. 549 Patterson street. 'Phone 2239. 26d-108-4650.

NOTICE—CHIMNEYS AND FURnaces cleaned. Phone 1851W.

WINDOW CLEANING — 'PHONE 1363W and get those storm windows put up by W. Foster, city window cleaner. 'Phone 1363W. 26d-112-3973.

SITUATIONS WANTED

ELDERLY LADY DESIRES POSITion as companion or housekeeper for an elderly couple. Apply Examiner for address. 3d-94-4962.

YOUNG LADY WITH KNOWLEDGE of shorthand, having experience in timekeeping and general office work, desires position. Apply Examiner for address. 3d-94-4962.

AUTOS FOR SALE

FOR SALE—McLAUGHLIN MASTER Six. Cheap for cash. Apply 326 Aylmer street, or Reid & Son's garage. 'Phone 54. 3d-93-4932.

BOARDERS WANTED

BOARDERS WANTED— COMFORTable rooms, good board. All conveniences. Home privileges. Apply evenings, 699 Water street. 6d-94-4865.

BOARDERS WANTED — GOOD home. All conveniences. Price, gentlemen $7.00 per week ladies $5.00 per week. Apply 5 Cricket Place. 3d-94-4954.

TWO MEN BOARDERS WANTED TO share double room. $6.50 a week. Conveniences, 'phone. Near C.G.E. Apply 135 Rubidge street. 3d-95-4977.

BOARD WANTED

WANTED—ROOM AND BOARD FOR young lady near Westclox factory, in Protestant home. Apply Box 4951, Examiner. 3d-94-4951.

WANTED—A YOUNG LABORATORY student wishes a nice room, or room and board, not too far from C.G.E. Box 4984. 2d-94-4984.

LOST

LOST— CRANK FOR A MAXWELL car. Finder leave at Examiner. 3d-93-4941.

LOST— WILL THE PARTY WHO took the brass jardiniere off a grave in Little Lake cemetery, kindly return same. 3d-93-4940.

LOST — MONDAY, SILVER AND black drop ear-ring. Person finding same please 'phone 676J, or leave in Examiner Office. 3d-94-4965.

LOST—$17.00, ON GEORGE STREET Saturday. Finder 'phone 732J. Reward. 3d-94-4895.

LOST— AT CAPITOL THEATRE, A brown purse, containing a sum of money. Finder please leave at Examiner Office or police station and receive reward. 3d-93-4934.

LOST —A 32 x 4 TIRE ON RIM. Kindly communicate with advertiser and receive reward. Apply Examiner. 3d-95-4985.

LOST—DOWN TOWN OR IN TURNbull's store, gold filled pencil on ribbon. Valued as keepsake. Finder please leave at Examiner. 3d-93-4928.

LOST — OLD-FASHIONED ROUND silver brooch, set with Scotch pebbles, valued as heirloom. Return to Mrs. W. R. Morris, 483 Homewood avenue. 'Phone 1095J. Reward. 3d-94-4034.

HOUSES, REAL ESTATE

A NEW SEVEN-ROOMED HOUSE for sale. Water and lights. Twenty-three hundred. Easy terms. Apply No. 4 Edison avenue. 3d-95-4988.

FOR SALE OR RENT—15 ACRES. Apply 710 George street. 3d-93-4924.

FOR SALE—HOME WITH ALL IMprovements. Hardwood floors. Garage attached. Apply 573 Bethune street. 5d-95-4912.

FOR SALE— FARM TO RENT. 200 acres, close in on Keene road. M. J. Duffus. 'Phone 1760 or 1540M. 3d-93-4015.

FOR QUICK SALE— SIX ROOMED house, hard and soft water. Electric lights. Good hen house. Country taxes. Apply 142 Cameron street, Crawford's Grove. 6d-96-4899.

FOR SALE —GOOD LOT IN RESIdential section. Cheap for quick sale. Apply 283 Stewart street.

FOR SALE— 154 ACRE FARM AT Lakefield, or divided, 110 acre farm, 44 acre farm. Good barns, equipped with Hydro power and lighting. J. C. Strickland, Lakefield. 12d-94-4678.

253 LONDON STREET A RED BRICK house and lot, steam heat, hardwood floors, three piece bath, attic and cellar finished, double garage. Sell at once to settle up the estate. Apply at 534 Park street. 3d-94-4945

20 ACRE FARM WITH BUILDINGS, just outside city, near school, factories, stores and post office. Very suitable for market garden or chicken farm or building lots. A real good investment for right person at a low figure for quick sale. 'Phone 1002. 3d-93-4017.

LAVOIE'S KNIT-TO-WEAR STORE

440 George Street

Ladies' and Misses Winter Coats of velour check polo-cloth and plaid back blanket cloth. The Season's most fashionable styles and splendid values... ... ...$22.00 to $25.00

Ladies' and Misses Dresses in favorite materials and smartest styles. Tailored of tricotine, velvet, jersey cloth, wool canton and serge. $8.25 to $23.00

Women's Directoire Bloomers, part wool and cotton, per pair.....79c

Women's part wool and cotton vests short and long sleeves,.....95c

Women's pure wool cashmere hose, in black and brown $1.00

Women's ribbed silk and wool hose in black and brown, per pair $1.25

Men's pure wool sox, in heather, black and grey. Our own make 59c, 2 pairs for $1.00

Boys' heavy ribbed pure wool hose in our own make, per pair....85c

Misses' Brushed Wool Hats clearing at, each..... .. ..$1.75

WOMEN PHYSICIANS

CAMBRIDGE, England, Oct. 19.—At a conference of the Head-mistresses' Association, where careers for girl students were discussed, incidentally, Professor Culshaw said the impression had been created that the medical profession was overloaded with women. It was not true to say women were in excess in the medical profession, he declared.

There was a need for women doctors; a good woman practitioner was bound to be a success. It offered big plums, because large numbers of women practitioners were earning incomes of four figures, the professor said.

MUFFS HERE AGAIN

Muffs are to be carried again this winter, according to the latest information from Paris. The barrel and pillow type will predominate.

WANTED

MAN AND WOMAN DEPUTY TO REpresent largest Benefit Society in Canada. Good contract. Apply Box 4935. 4d-94-4935.

WANTED—TO BUY 8 FOOT EXTENsion table. Apply Examiner. 3d-94-4943

WANTED—3 UNFURNISHED, HEATed rooms for light housekeeping, central. 'Phone 1189J. 3d-94-4959.

WANTED TO BUY— TWO HOUSE terrace, partly modern. Party moving into city. Apply to Box 4974. 3d-95-4974.

WANTED— ALL YOUR OLD FURS to be remodelled and repaired, good as new. Also fur trimmings for sale by the yard. Littner Fur Mfgr., 311 George street. 6d-94-4859.

WANTED — THREE FURNISHED rooms for light housekeeping. Must be central, for business girls. Apply, stating terms to Box 4025, Examiner. 3d-94-4025.

We Guarantee To Teach You In 6 DAYS

Send no money. Take lessons in the art of making love from Elinor Glyns, author of "THREE WEEKS." Here's a picture you will want to see over again. "SIX DAYS" at the ROYAL THREE DAYS, NEXT MONDAY, TUESDAY, WEDNESDAY.

HUNTERS ASSURED SUCCESS.

It means much to prospective hunters, whether travelling in a party or alone, to be put in direct touch with the best location for their particular choice of game, and with outfitters and guides at the going-in point, with whom satisfactory arrangements can be made beforehand. A hunting party canot be other than successful under these conditions. The Canadian Pacific Railway offers this service to anyone who contemplates a hunting trip anywhere, either in Ontario, Quebec, New Brunswick, or in the Rockies, for mountain game. Any of its agents will gladly secure this information, or an inquiry addressed to W. Fulton, District Passenger Agent, Toronto, will be given immediate attention. Folder "Open Seasons for Hunting in Canada, 1923," will be also forwarded.

Big Sale of Used Cars Now On

"It's Confidence That Counts."

Stock No. 6—Overland, Model 85 Chassis. Make offer.

Stock No. 60—McLaughlin E63 Chassis. Make offer .

Stock No. 145—Chevrolet Touring. Make offer.

Stock No. 157—McLaughlin Roadster. Reduced from $175 to $100 for quick sale.

Stock No. 169—Fisher Touring, good mechanical condition. Price reduced from $150 to $100.

Stock No. 171—Ford Ton Truck, Price reduced from $125 to $90. Make offer on any of the above this week, as thev are going to be sold regardless of cost. You will be surprised the small price that will take these.

Stock No. 190—1921 Ford Coupe, with wire wheels, newly painted. This is a splendid car at only $450.

Stock No. 198—Studebaker Touring, Model 25. Price reduced to $50.

Stock No. 201—Ford Roadster, with a box on the back, fair tires, and mechanical condition good, only ....$135. .... ..

Stock No. 204—A Sport Model Roadster. Price reduced from $125 to $100.

Stock No. 206—Overland Touring, Model 90 ,a splendid car. Price reduced from $400 to $300.

Stock No. 211—A 1920 Overland Light Four Roadster. This is good buying at $250. ....

Chevrolet Touring left in with us to sell at $165. ....

Briscoe Touring at $115.

We believe that present prices for Used Cars are now much lower than they will be next Spring, when there is a big demand. So now is your opportunity. Terms if desired.

DUFFUS MOTOR SALES

FOR SALE

Second hand box stoves, cook stoves, heaters, rubber belting, rope, blocks, pulleys, pipe, and 2 show cases.

We also have a limited quantity of nut and pea coal for sale.

APARTMENT TO LET.

A. LOW & CO., 264 Simcoe St. 'Phone 697. W. and Hol. 1027

For Immediate Sale

—150 Barrels of Best Winter Apples. All grades and various varieties.

E. B. Neal & Son,

BOX 547 - PORT HOPE

6d-91-3939

FOR SALE

Brick House, central, modern, garage and large lot; can be purchased very reasonable. Good terms $4,500-00

100 Acres of Real Good Farm Land, about 75 acres working, Frame House, two barns, other outbuildings, situated about 8 miles from Peterborough. Price $8,500.00

Owner would exchange for 50 Acres of Land.

Brick House, East City, modern, large lot; newly decorated and painted, large lot, good terms. Price $5,500.00

Owner would exchange for a Property in the West-end.

J. T. O'Connell & Co.

136 HUNTER STREET, W.

Phones: Office 275, Residence 1359.

FOR SALE

Brick House, 7 Rooms, 3-piece Bath, hot water heating, lights and gas, good lot and garage; central; winter's fuel in cellar $4,000.00

Brick Bungalow, 6 Rooms, electric fixtures, new barn and hen house, 2 acres garden land, strawberries and raspberries; ideal location, close in $5,500.00

50 Acres close to city, small House, barn, and silo. Might exchange on larger place $3,500.00

Farms, all sizes, for Sale and Exchange.

House to Let, central, $25.00 a month.

Dodge Car, 1920, in excellent shape.

M. STOREY

190 Charlotte street. Phone 1623J

SITUATIONS VACANT

A $5 PRIVATE CHRISTMAS Greeting Card Sample Book free; representatives making ten dollars daily. Experience or capital unnecessary. Bradley Company, Brantford, Ont. 12d-99.

NOTICE TO CREDITORS

IN THE MATTER of the Estate of Robert B. Lundy, late of the City of Peterboro, in the County of Peterborough, Gentleman, deceased..

NOTICE IS HEREBY GIVEN, pursuant to the The Trustee Act, that all persons having claims or demands against the Estate of the said Robert B. Lundy, who died on or about the Twelfth day of May, 1923, at the City of Peterborough, in the County of Peterborough, are required on or before the Twenty-second day of October, 1923, to send by post or deliver to the undersigned, the Solicitors for The Toronto General Trusts Corporation ,the Executor of the Estate of the said deceased, their christian and surnames, addresses and description, with full particulars in writing of their claims, a statement of their accounts, and the nature of the security, if any, held by them, duly verified.

AND TAKE NOTICE that after such last mentioned date the said Executor will proceed to distribute the assets of the said deceased among the parties entitled thereto, having regard only to the claims of which said Executor shall then have notice and that said Executor will not be liable for the assets, or any part thereof, to any person or persons of whose claim notice shall not have been given to it at the time of such distribution.

DATED the 20th day of September, 1923.

PECK, KERR & McELDERRY, 415 Water Street, Peterborough, Ontario.

Solicitors for the said Executor.

5d-21-28-5-12-19-3715

Telephone 790 When You Want Your

PIANO OR ORGAN TUNED

Player Pianos A Specialty.

All Work Guaranteed.

W. H. CUNNINGHAM

350 Weller Street.

CHINA PAINTING

Mrs. Langley McCarthy Teaches Biscoffs' New and Beautiful Work in CHINA PAINTING

NEW CENTRE MEAT MARKET

TWO PHONES 700 *WE DELIVER ANYWHERE* 192 CHARLOTTE ST.

Finest Quality Oven Roast of Beef, any size, lb.	15c
Meaty Pot Roast of Beef, any size, lb. - - -	12c
Porter House Roast (Wing) any size, lb.- - -	25c
Leg of Spring Lamb, 4½ to 7 lbs., lbs. - - -	34c
Lean Trimmed Roast of Pork, any size, lb. - -	23c
Fresh Young Pork Hams, whole or half, lb.- -	25c

WATCH OUR WINDOW DISPLAY OF FRESH MEATS

PRIME BEEF		YOUNG PORK	
Thick Plate Rib, lb.	12c	Trimmed Shoulder, lb.	20c
Round Steak Roast, lb.	20c	Loin Roast, lb.	28c
Rump Roast, no bone, lb.	26c	Boiling Pork, lb.	18c
Prime Rib Rolled, lb.	27c	Trimmed Chops, lb.	25c to 30c
Fresh Minced Steak	2 lbs. 25c	Pork Sausage	2 lbs. for 35c

KINDLY NOTE PRICE AND QUALITY

SPRING LAMB		CURED MEATS	
Loin, any size, lb.	30c	Smoked Cottage Roll, lb.	26c
Rack of Lamb, lb.	25c	Smoked Picnic Hams, lb.	22c
Breasts and Stewing Cuts, lb.,	15c	Mild Sugar Cured Bacon, lb.,	35c
Lamb Chops, lb.	30c to 35c	Blood Puddings, lb.	20c
Peameal Pickle Back (in piece), lb.			38c

PICKLED PICNIC HAMS, SPECIAL, per lb. - - - 19c

DAVIS-THOMPSON COMPANY, LIMITED

Insurance and General Agency

433 GEORGE ST. PHONE 40

4% INTEREST, compounded Half-Yearly, Paid on Deposits

One Dollar opens an account. Special facilities afforded Depositors for the convenient transaction of their business, and accounts are subject to cheque withdrawal.

For sums of $100 and upwards this Company's Debentures are issued in terms of one to five years.

Bearing INTEREST Half-Yearly at - - - **5%**

TORONTO SAVINGS & LOAN & CO.

435-437 George Street

PETERBOROUGH

MAIL EDITION

The Evening Examiner

THE Condensed Advertising in the Examiner is getting excellent results for those using these columns. For Sale, To Let, Lost, Wanted, etc. Try it.

PRICE THREE CENTS — PETERBOROUGH, FRIDAY, OCTOBER 19, 1923 — PRICE THREE CENTS

DELUGE OF TROUBLES THREATENS TO ENGULF BERLIN'S GOVERNMENT

Population Heading to Financial Disaster as Mark's Value Shrinks—Socialists Fear Loss of Popularity as Communists Lead Masses.

SAXONS DEFIANT.

BERLIN, Oct. 19.—(Canadian Press).—With the situation in the Ruhr and Rhineland rapidly approaching a condition of an acute social and economic crisis, with Saxony's Socialist-Communist Ministry continuing its defiance of the Central Government, and with Bavaria having severed diplomatic relations with Saxony, Chancellor Stresemann's Coalition Cabinet is confronted with issues which will afford it an early opportunity to make use of the dictatorial authority voted it by the Reichstag in the Emergency Power Bill.

While these are the outstanding developments which harbor elements of immediate danger, the internal situation in its entirety, especially with respect to the financial cataclysm, toward which all classes of the population are heading through the further depreciation in the value of the mark, is automatically constituting itself a contributory factor which is destined to have a decisive bearing on the further course of events.

With the dollar soaring around the nine billion mark notch today a new period of price chaos set in, and with it the Government's helplessness with respect to the adoption of speedy reformatory measures became more emphasized.

Socialists Restive.

The Social situation growing out of the complete wreck of the nation's economic structure is making the Socialist Party restive, in that it apparently no longer is able to cope with the clamor of the masses, whose cause is being espoused by the more militant of the Communists. This phase of the situation already is seriously reacting on the United Socialists Party's attitude toward the coalition government, in which it is holding three cabinet posts, and as the party, as such, also is demanding the repeal of the state of emergency act in an effort to placate the rampant Saxon Government, it is viewed as not improbable that the Socialist Party will instruct its members of the cabinet to retire from the Government.

Such an eventuality in all probability would wreck Chancellor Stresemann's present cabinet, unless President Ebert in the emergency should give Stresemann carte blanche authority to wield his dictatorship with out heed of party or partisan sentiment.

Radicals May Unite.

Herman Mueller and Otto Wells, who are the traditional emissaries of the Socialist Party when important assignments are decided upon, today had a lengthy conference with President Ebert. Representatives of the Socialists and Communists also have been conducting informal deliberations looking toward the creation of a "proletarian working alliance," although the Ultra-Reds have put forward such extreme demands that the conferences have been postponed for the time being. The conferences, however, are significant as representing the first serious attempt to unite both the radical parties on a common platform, especially as the Socialist Party, as such, up to quite recent times has openly and repeatedly asseverated its refusal to make common cause with the Communists.

Since the German Bolshevists joined in the formation of the Saxon Ministry the previously existing line of cleavage has become considerably blurred and there is an insistent demand in the ranks of the Berlin Socialists that the Central Government forthwith assume a more conciliatory attitude toward Premier Zeigner and his Red Saxon regime.

Communist Delegates.

By way of laying stress on its defiance of the Berlin Government the Saxon Government to-day announced the appointment of two rabid Communists, Herr Boettcher and Herr Heckert, as Saxony's delegates to the Federal Council. Herr Boettcher, who is Minister of Finance in the Zeigner Cabinet, is a young Communist who has just returned from Moscow, where he is reported to have taken "a course of instruction" at the Soviet's fountain-head. Herr Heckert is Minister of Economics, and as such holds a portfolio of strategic importance to his party in view of Saxony's pre-eminence as an industrial state. Both these ministers have refused to take the oath of allegiance to the Republic's constitution and this is being made a cardinal feature of the present controversy with the Berlin Government. A section of the bourgeois press demands that both men be forced to swear fealty to the Republic, or retire from office.

The Central Government's failure to obtain even a small degree of accommodation from M. Poincare, the French Premier, in connection with its programme for a resumption of the Ruhr industries also has gravely complicated matters for the Stresemann regime, and official quarters appear to be wholly without counsel or wisdom with respect to a solution for the problem of the Ruhr and the Rhineland.

TURKS EXCLUDED NEW AGENCIES

Press Director Says Action Is Meant to Stop Foreign Propaganda.

CONSTANTINOPLE, Oct. 18.—Beginning on October 5, the sale or introduction of news into Turkey by foreign agencies was prohibited. The official Anatolian agency, like its prototypes all over central and eastern Europe, assumes a monopoly of the distribution of news in Turkey. This displaces the British and French agency services, which are now confined to the function of outgoing news.

During the war and the Allied occupation it has been the custom of the Embassies or High Commissions to distribute to the local press, vernacular and foreign language, their official wireless news service. This is stopped. Embassies may make public news relating to their own countries, but the publication of news now supplied relating to another country is prohibited.

Zekarias Bey, Director of the Press, said this was done to stop propaganda in Turkey. He is not yet certain of the Government's plans relating to the source of the Anatolian agency's foreign service. They are testing out the European agencies .He admits they may have to use them for a while, but the plan contemplated is to have native Turkish correspondents and bureaus in all the world capitals.

Havelock-Owned Horse Wins Splendid Record.

HAVELOCK, October 19.—Now that the fall fairs are over, it is interesting to note the splendid record of Mack R., the five-year-old bay horse owned jointly by Messrs. Charles Armstrong and Steve McQuaig of town.

Mack R. is a grandson of Dan Patch, and was bred by Bobbie Patch, and was purchased from a Mr. Reid of Shannonville. His season's racing record commenced at Tweed in July last when he won third place, but on 8th August at Madoc races he won first money.

Commencing at Peterborough for the fall fair racing he won first and third places on 13th and 14th September.

In succession he won first money at the Stirling, Coe Hill and Marmora Fairs. At the Campbellford Fair he was third, but on his last appearance at the Tweed Fair he won first in his best race of the season, winning over those good horses Hal E. and Leo Stewart, of Tweed, and Maud Murphy of Tamworth. This race took five heats to decide, as in the first Mack R. only secured second place and third in the second heat, but made a "garrison drive" of the event by coming out and winning the next three heats. This is really his first summer racing, although last year he had some matinee racing experience.

COUNTERFEITERS ACTIVE

BUDAPEST, Oct. 19.—(Associated Press)—Tempted by the high rate of exchange for American money the counterfeiters in central Europe are concentrating their talents on the dollar. The Budapest police have discovered a wholesale scheme for the distribution of genuine two dollar notes which have been cleverly transformed into two hundred dollars notes. The press that produces this transformation is supposed to be in Warsaw. Counterfeits of this sort have been found in 16 different European towns.

BUYS RUSSIAN GRAIN.

MOSCOW, Oct. 18.—An agreement has been signed between the Russian and Norwegian Governments, according to Moscow reports, whereby Norway will buy all her grain from Russia this year. The amount is estimated at approximately 200,000 tons.

STOCKS AND BONDS

great boom in the mining industry. I have had many years experience in practical mining, both in Cobalt and Porcupine, and have a wide connection there. I am therefore in a position to get early and reliable information in both camps. I have made a profit for every one of my clients up to date, and shall be pleased to advise any one interested. There will be a strong market this summer and now is the time to get in.

Accounts carried on reasonable margins

C. H. REID

Room 111 Barrie Bldg.

Taxi Killed Little Girl

AYLMER, Ont., Oct. 18.—Jean Robinson, five-year-old daughter of Finlay Robinson, of Yarmouth Centre, was instantly killed at noon to-day when struck by an Aylmer-St. Thomas taxicab driven by Mike Williams. The little girl stepped directly in front of the car, which was going about 20 miles an hour. Mr. Williams, who is a careful driver, is completely prostrated by the accident, which was entirely unavoidable upon his part. An inquest will be held next Thursday.

NO INFLATION IN OLD COUNTRY

Rumor of Artificial Money in Britain Denied in Statement.

LONDON, Oct. 18.—Great interest has been aroused recently by reports that the Government was considering a policy of currency inflation as a remedy for the present serious unemployment which some economists had attributed to too rapid deflation, but if the Government ever contemplated such a change of policy it would seem that it has thought better of the idea. Sir Laming Worthington-Evans, Postmaster General in a speech at Colchester to-day emphasized the need of a sound currency stem and said of the rumors that the government intended to manufacture artificial money that there was not the slightest ground for such fear; it had no such intention.

Frederick Goodenough, chairman of Barclay's Bank, in a speech at the same meeting, made it clear that he is opposed to any policy of inflation. He pointed to Germany as an instance of the danger of unchecked inflation and declared his belief that a policy of delibertae inflation would not cure the evils of unemployment, nor secure commercial prosperity for the emipre. On the other hand, deflation was a matter requiring handling with the greatest care and with due regard to the conditions existing elsewhere.

It was to Mr. Goodenough that Minister of Labor Barlow in a speech last week erroneously attributed the plan for currency inflation.

GIRL SCOUT WEEK.

NEW YORK, Oct. 19.—(United Press).—Girl Scout Week will begin on Sunday, October 21. It is the aim of officials that the 160,000 girl Scouts all over the country will celebrate the week by acts of service to home and community. In New York City 7,000 girl Scouts will take flowers and fruits to the shut-ins, crippled children, etc., at the hospitals. Mrs. Herbert Hoover is president of the girl Scouts.

'OTHER HALF' OF NEW YORK TELL HOW THEY LIVE

65,000 Actions to Evict Tenants This Year — Woman and Children Work to Pay Landlords.

BABIES LACK FOOD.

NEW YORK, Oct. 18—Stories of whole families suffering from malnutrition because they could not pay the rent and buy food too; of mothers starving that their babies might eat; of tenement districts where the average infant was 6 pounds under weight; of "safety-last" fire escapes and gouging land-lords—all because of the shortage of homes and exorbitant rents — were related before the State Housing Commission today.

Judges, welfare workers, professors wage earners and mothers with babies-in-arms, appealed to the commission to recommend renewal of the emergency rent laws, so that when they expire next February thousands of families may not(be thrown upon the mercy of landlords.

The climax is a steady recital of conditions variously described as horrible inhuman, indecent, and deplorable, came when the commission asked Justice Aaron I. Levy, president of the Board of Municipal Court Justices, if he would suggest any amendment of the emergency rent laws.

Wipe Out Rent Laws

"Yes,' answered the Justice. "I would wipe out the rent laws and abolish the landlords' right to summary proceedings and ejection of tenants. He still would have the common law to fall back on.'

Contrary to previous testimony presented by Dr. Samuel Lindsay, professor of social legislation at Columbia University, an emergency exists in the housing situation and there is needless widespread suffering. Justice Levy declared. He cited that during the first nine months of the year landlords brought action to evict 65,000 families who were unable to pay rent increases demand ed of them and unable to find other homes.

17,000 Rental Cases

Seventeen thousand rental cases now await jury trial in Greater New York, and it will be years before the courts can dispose of them the Justice said. Last year, he asserted 86,000 such cases were tried in the greater city.

There were stories of whole sections, hitherto devoted to homes for the moderate-salaried man or wage earner, which were now exclusive high-priced districts, or rooming-house centers herded with humanity at so-much-a-room-a-month, after thousands of families had been crowded out.

Exclusive "Bohemia"

Greenwich Village, with its antiquated tumble-downs, gas lights and absence of plumbing has thus become an exclusive residential section for wealthy disciples of "Bohemia," it was testified "Old Chelsea," once reserved to the families of moderate salary-earners, has become an overcrowded rooming house section.

Women and children of the East Side are becoming wage earners in rapidly growing numbers; they have to help husbands and fathers pay the rent, the commission was told. Settlement workers testified that more and more under-nourished children were being taken from unsanitary, crowded tenements, to be fed and given charity sunlight and air.

Is That So?

Some doubting Thomases have been casting aspersions on the authenticity of Gilda Gray's "hula hula" dances, to the effect that they are not original or anything. But to this, Gilda makes neat rejoinder, saying she should worry or something like that, because she's copied her stuff from South Sea originals. So there!

CAPE BRETON MINERS STRIKE TO COME UP

OTTAWA, Oct. 18.— (Canadian Press.)—Cape Breton miners' strike may be included in the investigations of the Royal Commission appointed to inquire into the circumstances surrounding the strike of the steel workers, if the relationship between the two disputes is shown. This was decided upon at a preliminary meeting of commission here this morning when the scope of the investigation was decided upon. The commissioners are holding daily sessions here acquainting themselves with industrial conditions in the Cape Breton district.

NO AUTONOMY IN RHINELAND.

BERLIN, Oct. 18.—Reports circulated here to the effect that Chancellor Stresemann had agreed to an autonomous Rhineland were denied to-day by the Chancellor as absolutely unfounded.

NEW YORK WETS ATTACKED FROM TWO QUARTERS

Broadside Against Wide Open Saloons and Bribery Plot Disclosed.

$700,000 INVOLVED.

NEW YORK, Oct. 18.—The Federal Government to-day fired a double-barrelled charge into "wet" forces alleged to be drenching New York and New Jersey with illicit liquor.

With one charge, Federal agents, working under direct orders from Washington, brought down a bag of eleven alleged conspirators, rounded up in the Hotel Pennsylvania and elsewhere and alleged to have been using $80,000 to bribe prohibition agents not to stop the brewing of real beer in New Jersey; not to interfere with the converting of industrial alcohol into strong liquor and to block the flooding of New York and New Jersey with beer from rivals in Pennsylvania.

Saloons "Wide Open"

With the other barrel the Government fired a broadside into the first of several thousand saloonkeepers alleged to be running wide open in New York City since the repeal of the State prohibition law. Fifty-four suits were filed in Federal Court to padlock these alleged speak-easies, under provisions of the Volstead Act and United States Attorney Hayward added that more actions would be brought as soon as clerks could pound out the complaints on their typewriters.

The round-up at the Hotel Pennsyvania came at the close of day. Federal prohibition and Treasury agents, on appointment made with alleged bribers, waited in several rooms and took their guests into custody one by one as they arrived. It was stated that a regular weekly bribe of $4,500 was accepted by one of the agents before making the arrests.

Among the men arrested was J. Harry Foley former secretary to Senator Edwards of New Jersey.

The men are charged with conspiring to give bribes to influence the conduct of prohibition agents.

Alcohol Trade

It was explained that denatured alcohol was redistilled into grain alcohol and used for manufacture of whiskey, that grain alcohol which was to have been denatured was instead used to make whiskey and that money was paid to permit these practics and to protect those carrying them out.

With the $4,500 received by Federal agents to-day, the total of bribes seized by the Government forces and confiscated was $84,500, according to United States Attorney Hayward, who estimated the total given in bribes since the conspiracy originaed was about $700,000.

Shocking Condition

Mr. Hayward said baring of the alleged conspiracy revealed a "shocking and sensational state of affairs in New Jersey, and possibly Pennsylvania." State and other officials, politicians and persons high in social standing, he said, were in league with the bootleg conspirators.

He declared he was powerless to act against these corrupt officials except insofar as they came within his jurisdiction, but he said he intended to submit all his findings to Attorney General Daugherty for direct action.

All of the eleven were arraigned before Federal Commissioner Boyle late in the day and released on $15,000 bail each for a hearing November 1. All were well-dressed and appeared at their ease as they heard the charges read. A bonding company furnished bail.

Saloons Card Indexed

When, earlier in the day, United States Attorney Hayward filed his injunctions suits to close alleged wet saloons and cabarets, he said he had a locality card index of some 1,100 open saloons. He estimated that there were probably more than 2,000 in Manhattan and the Bronx alone, and declared they had taken on a new lease of life since repeal of the State prohibition act.

"The old saloons," he said, "are with us still and have taken a new lease of life since they defeated the efforts or the State of New York to put them out of business and this great State has surrendered to them."

Stubborn Cases of Constipation

A famous physician says:— "Put three heaping teaspoons of bran into a cup of boiling water. Spoon it up slowly. Half a cup of this wet, hot bran twice a day between meals will relieve the most stubborn case of constipation." Tillson's is pure, *natural* bran, and therefore the most effective bran you can use.

Large package 25 cents at your grocer's.

Tillson's Bran

Not Cooked—Not Treated

A product of The Quaker Mills, Peterborough and Saskatoon 334

GASHED HIS THROAT AND CUT "HALO" ABOUT HEAD

WINDSOR, Ont., Oct. 18.—Amherstburg police are seeking friends of James Troy, 43 years old, who was found dead in that town yesterday with his throat horribly gashed. After inflicting several wounds, any one of which, doctors say, would have been fatal, the man sank to the floor while his life blood formed a hideous halo about his head. A razor, freshly sharpened lay beside the body. Provincial police here took charge of the case to-day. Troy is thought to be a native of Louisville, Ky.

It is said the matching and fitting of artificial eyes is a most subtle and difficult operation.

If Out of Sorts TAKE Vin St-Michel (St Michael's Wine)

Bargains! We Say They Are And So Will You When You See These Special Lines We Have Saturday

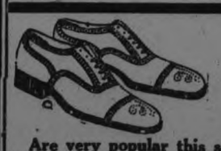

LADIES' BROWN BROGUE Oxfords

Are very popular this season. We have just received a beautiful line in a rich shade of Brown. They have all the Brogue perforations ,and come in sizes 2½ to 7. Regular $6.00 ..... $3.95
Special .....

LADIES' BLACK SUEDE SHOES $4.95

For Dress occasions, Suede is favoured, and we have a fine line with one strap. All sizes **$4.95**
Sale Price .....

LADIES' BROWN OXFORDS, TRIMMED WITH BROWN SUEDE

Oxfords made of two-tone Brown, with flat heels. The Shoe is made of Calf, with a Suede saddle. Sizes 2½ to 7 ..... **$4.45**
Special at .....

Men's Boots $4.45

The biggest Sale of Men's Boots that we have had in a long while. Your choice of Black or Brown, on practically every shape that you can think of. All have Goodyear welted leather soles and rubber heels. You would be satisfied to pay $6.00 for such Shoes. **$4.45**
Special at .....

Boy's Brown or Black Boots $2.50

Good solid Leather Boots for Boys, on a good, broad last; solid soles and heels. Sizes 1 to 5 ..... **$2.50**
Sale Price .....

D. Zacks 424 George

APPAREL OF DISTINCTION

Smart Cloth Coat Frocks

To wear under the English sports coats. Soft fall colors—rosewood, brown and, of course, navy blue. In fine charmeen and Poiret twill **$35.00**

BURBERRY MODEL COATS, $19.95

A Sports Coat with character in every detail, well defined lines, abundant freedom, with a smartness that cannot be excelled. This is the event which you steadfastly hoped would present itself before your actually decided to purchase your Coat, for these Coats are not inferior, commonplace models. They are irreproachably tailored and authentic in style **Saturday, $19.95**

WOMEN'S AND MISSES' DRESSES

In Fabrics unmatched for Smartness and as Exquisite in Quality as the Modes are New and Charming. Featuring Two Special Groups—

GROUP 1

Dozens of Frocks for street, afternoon and dinner. Included are Gowns of chiffon, velvet, satin and Canton .....

$37.50

GROUP 2

Canton Crepe and Crepe Meteor Frocks in a variety of accepted styles for autumn .....

$25.00

FUR TRIMMED COATS

These Coats represent the acme of style-at-a-price. The fashion-right styles that well-dressed people want and ask for every day, and that J. A. McNabb Co. features at prices consistently moderate for superior quality.

FABRICS—Included are the softest, deepest pile materials, rich and lustrous.

FURS—All have deep fur collars, some more elaborate have fur cuffs. One can choose collars of beaver, natural squirrel, wolf or platinum fox.

STYLES—Every preference may be gratified, but, of course, the slim silhouette is emphasized throughout, no matter what its interpretation. The assortment includes Coats fastened at one side, the new flare effects and the more loosely fitting straight-line styles.

COLORS—Every favored autumn shade is featured.

All are crepe and brocade silk lined and warmly interlined. Only in the most exclusive salons can you find their equal in style. Nowhere will you find their equal in value .....

$95.00 - $105.00 - $135.00

The J. A. McNabb Co. Limited

Eastern Ontario Chain of Ladies' and Misses' Ready-To-Wear Stores

PETERBORO - BELLEVILLE - KINGSTON - BROCKVILLE

The Evening Examiner

PHONES—Editorial 1601. Business Office, 1600. Private Branch Exchange to all Departments.

The Examiner is a member of the Audit Bureau of Circulation.

The Daily Examiner, published every lawful evening, by The Peterborough Examiner, Limited. Office, 419 George street. $6.00 per year, delivered in city; out-of-town subscribers, by mail, $4.80 a year.

The Weekly Examiner, published every Thursday. Subscription price $1.50 a year.

U. S. REPRESENTATIVES.

Special U. S. Representatives—W. H. Stockwell, 629 People's Gas Building, Chicago, Ill.

New York—Chas. P. Miller, 225 Fifth Avenue.

Advertising Rates on application.

R. M. GLOVER, Managing Director.

FRIDAY OCTOBER 19, 1923.

CARE IN THE WOODS.

The terrible forest fires raging in the Michigan woods and the fact that in Ontario there has been a long period of dry weather that has left the forests in an unusually—for this time of the year—inflammable condition, should not be lost sight of by the hundreds who will shortly be leaving for their northern haunts.

The conditions are ripe for a series of fires in Ontario such as have caused so much damage in Michigan.

With hundreds of hunters scattered through the Northland it will be necessary for each of them to remember that they have a responsibility in regard to their conduct.

Upon their actions may depend whether or not Ontario is to escape a devastating forest fire or a series of them.

A lighted match cast carelessly to one side, a glowing cigarette or cigar butt thrown into leaves or moss, a camp-fire left burning when the camp is deserted, or half a dozen other similar exhibitions of carelessness by members of hunting parties, will start a blaze that might before it was extinguished wipe out many square miles of valuable timber and quite possibly cause many deaths as well.

Under the present conditions all huntsmen should be doubly careful this year.

A LOSING GAME.

Following up the article on immigration which appeared in this column of the Examiner last evening, it should be of interest to know that during the nine months ending with June last 67,000 immigrants entered Canada, while during the same period 100,000 people left this country to become residents of the United States.

That represents a net loss of 33,000 people in nine months.

The problem that faces the Government seems to be not only getting people here, but keeping them here.

And it is a very serious problem, towards the solution of which not only the Government, but everybody else interested in the future of Canada should direct their best efforts.

How can the drain on our population because of the lure of the United States be stopped?

In the final analysis perhaps by making the conditions on this side of the line so comfortable and prosperous that there will be no motive in taking up life elsewhere.

That would involve many things, including economy in our Government machinery so that the burden of taxation could be reduced and the development of markets for our products both from our farms and industries so that there would be adequate returns from agriculture and sufficient orders for factories to keep our workers steadily employed at adequate wages.

We are extending our immigration machinery, redoubling our efforts to secure more people from overseas.

And meanwhile we are losing thousands of our citizens, people already familiar with our methods in Canada and who need no Canadianization.

So far, according to the figures, it has been a losing game.

ENLISTING THE CITIZENS.

Mayor Fred. H. Briscoe of Chatham is trying out a new plan by which he hopes to overcome the apathy in civic affairs that exists in his town as well as generally in Ontario.

Chatham's Mayor declares that the citizens do not take enough interest in municipal affairs, a charge that has often been made by the Examiner against Peterborough people and never denied.

Accordingly, he proposes to call a public meeting to discuss several civic problems of importance, and particularly to formulate a scheme to induce business men to seek election to public office.

Through the interest stirred up in this manner Mayor Briscoe hopes there will be an awakening on the part of many citizens to the fact that they have been neglecting their own best interests by failing to pay attention to the question of civic administration, and at the same time some of the business men of the community will be aroused to a sense of their responsibility as citizens.

The Chatham plan may not succeed in getting anywhere, but at least it is an attempt to deal with a condition that exists in practically every community in Ontario, a condition of indifference that keeps good men out of office and leads to municipal mismanagement, extravagance and inefficiency.

Calling the citizenship as a whole into consultation is a new method, and perhaps Mayor Briscoe has hit upon a plan that will produce results.

At least he deserves credit for trying.

CHEERS NOT ENOUGH.

With no desire to interject a discordant note into the arrangements for honouring the city's baseball teams who have brought four Provincial championships to Peterborough this year, it may be remarked that the occasion is an opportune time to point out that some of the interest that is now being manifesed in the winners would have been of much greater assistance had it taken the form of larger patronage at the gate during the championship series.

It must be admitted that in this respect Peterborough has not proven worthy of one, let alone four championships, when a study is made of the support accorded teams in other towns.

Not one of the four teams who won out was given enough patronage to pay its expenses, and the three winners who met outside teams will have to apply to the Ontario Baseball Amateur Association for financial assistance from the fund set aside for that purpose, thus advertising to the Province the fact that although Peterborough's boys and young men were skilful enough to win four out of the six Provincial titles Peterborough people did not take enough interest in any of them to see to it that the gate receipts at home at least equalled expenses.

One team in its last home game in the Ontario series drew a gate of $6—a striking enough proof of what the Examiner means.

The unparalleled record established by the various local clubs this season and the interest now evidenced in their exploits should lead to a general resolve that in future there will be better co-operation on the part of the public.

Cheers when the season is over are welcomed, but they do not buy uniforms or bats or balls or pay for motor cars, railway fares and hotel expenses.

That is a point to be remembered now as preparations are being made to do honour to the clubs who have brought so much honour to their home city.

"THE FORESTS OF CANADA."

A very valuable report entitled, "The Forests of Canada," has recently been issued by the Dominion Forestry Branch. The report contains forty-three pages of text, and gives a detailed resume of forestry activities in Canada.

Many people are indeed prone to associate too little significance to the vast forest wealth of Canada. We have been liberally endowed with forests, and have even been termed the "softwood storehouse of the British Empire," yet we should always bear in mind that together with the fact that we have been abundantly endowed with forest wealth we have the added responsibility of the care and preservation of these forests. Therein lies the important point, and it is a Government responsibility. And that responsibility must be measured by the extent of our resources, not by the extent of our lumber industry, or our population, or any other factor.

The loss of timber in Canada by fire, fungi and insect pests is enormous—running into millions of dollars annually.

Under the caption, "Consumption Compared With Increment," the report states:

"Though the loss of merchantable timber by fire and disease has been very greatly reduced in recent years as a result of the organization of forest-protective services, it still constitutes a serious drain on the forest resources. The annual consumption of standing timber for use amounts to about 2,600,000,000 cubic feet. At a very low estimate, fire destroys annually about 800,000,000 cubic feet of merchantable timber and the young growth on 1,300,000 acres. During the last ten years the destruction occasioned by the spruce budworm has averaged 1,345,000,000 cubic feet per annum besides the injury from bark-beetles and other insects. The loss due to fungi is not known, but is undoubtedly large. It may be safely estimated that the forests of Canada are being depleted at the rate of upwards of 5,500,000,000 cubic feet per annum. With about 475,000,000 acres of potential, but at present unmerchantable, forest land, an average increment of 11.5 cubic feet per acre would supply this amount, but in view of the destruction of young growth which occurs and the deterioration of the forests, and the soil, caused by repeated fires, there is little ground for the hope that this increment is being produced."

With their attention directed on the same subject the Empire Forestry Conference passed the following resolutions:

(8).—Forest Fire Protection.

"The widespread damage to timber, property and life resulting from uncontrolled forest fires is a menace to the economic well-being of the British Empire, and constitutes the greatest single deterrent to the pactice of forest management. The conference endorses the report of its Forest Fire Protection Committee, believing that the forest fire problem, though difficult, is capable of solution if the forest authorities receive full public support and the requisite assistance from the Government."

(9).—Silviculture; Canada.

"In view of the disastrous effects of fires, insects and fungi upon the supplies of standing timber, and of the results of the existing logging methods in impoverishing the forests of their valuable species and in impairing their regeneration' this conference strongly recommends the application of more effective silvicultural methods to the Canadian forests and commends the report of the Committee on Silviculture to the earnest consideration of the Dominion and Provincial Governments and of the timber industry."

The various Canadian Governments have a great responsibility in connection with the efficient administration of our forests. And it must also be borne in mind that every man, woman and child in Canada has his or her part to play, especially in regard to forest fire potection.—Ottawa Journal.

EDITORIAL NOTES AND COMMENT.

It begins to look as if the next United States presidential campaign would be Fordized.

Chief Brown of Port Hope is doubtless giving thanks these days that all crooks with revolvers do not shoot straight. And probably the hold-up man who made his escape is grateful that all policemen do not shoot accurately either.

The Department of National Defense is said to be reducing the number of its employees. There are other departments at Ottawa that could do the same thing very easily and with good results.

The main thing about any inquiry into the Home Bank fiasco is that some light shall be thrown upon the question of who got the money of the depositors and shareholders.

A test case is being made of the legality of racing at Niagara Falls. There are more of such charters in existence, and it is just as well for Ontario to find out just how valid they are.

WISE AND OTHERWISE

Here's Minnesota news. Forest fires raging. So are the farmers. These fires are not Magnus Johnson.

When a compressed air tank blew up at Columbia University students thought it was a professor.

Dyke broke, flooding a Florida town, and all we can hope is that it got some burglars' feet wet.

Stove exploded on an Alabama farm where all cooking is not done on a can opener.

You know, sad thing about cooking with can openers is you can't sit around them to dry out.

McMillan is sending radio message from the artic, where weather is starting south for the winter.

Good radio news today. New generator eliminates hums. Some new programs would eliminate "Hohums."

Prince of Wales danced in a Canadian hotel; but not, we'll bet, because he saw Lis bill.

Reykjavik, capital of Iceland, may sound as foolish as it does from shivering with cold.

Widows cannot marry in India so bachelors there are considered fairly safe from harm.

Siamese boy may play quarterback for Boston University. Lucky for him he wasn't twins.

American woman has stopped bull fighting in Cuba. Now she can worry about rat eating in China.

In Toledo, O., a boy of 18 months has a six-foot pet snake, so Dempsey may lose his title yet.

St. Louis aviation searchlight carries 20 miles and would be fine for hunting a collar button.

A successful Minneapolis business woman advises people to play poker, but we don't.

Pittsburg Carnegie Museum has an egg 50,000 years old, which some cafe would buy cheap.

Kansas City objects to Sunday circuses. Kids do too. They won't keep you out of school.

Former prize fighter is preaching in St. Louis so we bet nobody tries to sleep in his church.

They caught a one-armed bandit in New York. Bandit work there is becoming pretty easy.

Cleveland druggists say they are not bootleggers. Then what are they? Some even may be druggists.

You know, drug stores are fast becoming just old-fashioned crossroads stores moved to town.

Live fox escaped in Chicago. While at large it did not try to sell any strangers oil stock.

Cincinnati girl claims a conductor squeezed her. It will increase street car traffice there.

POLICE PREPARING FOR ANOTHER RIOT

MANNHEIM, Germany, October 18 United Press). — Strong detachments of the police patrolled the streets here to-day, erecting barbed wire at strategic points to prevent a repetition of yesterdays fatal rioting, in which two were killed and many wounded.

The police rigorously enforced their order, forbidding all demonstrations.

What were you paying, Madam, for

WHITE BREAD

The Department of Labor at Ottawa says these were the average prices for September.

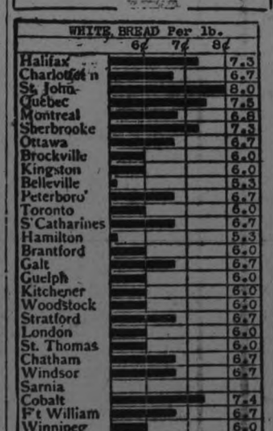

How do prices in your locality compare with other cities? Are you paying more or less than average? These prices are for average good quality "delivered" goods. Watch for the change in this chart next month.

To-morrow—Flour.

CONSECRATED BISHOP HAILEYBURY, ONTARIO

OTTAWA, October 18 (Canadian Press). — With all the wealth of ritualistic ceremonial, the Right Rev. Louis Rheaume, priest of the Order of the Oblates of Mary the Immaculate, and former rector of the University of Ottawa, was consecrated at the Basilica here this morning, as Bishop of the Roman Catholic diocese of Haileybury, Ont.

The ceremony was officiated at by His Grace Archbishop Emard, who was assisted by Bishops Scollard of Sault Ste. Marie and Limoges of Mont Laurier.

Horses, giraffes and ostriches have the largest eyes of land animals, and cuttlefish of sea creatures.

CATTLE, GRAIN AND PRODUCE

Peterboro--Toronto--Montreal--Winnipeg

PETERBOROUGH MARKETS.

Fruits.

Bananas, 30-60c doz., 10c lb.; oranges, 25-80c doz.; grapefruit, 10-15c each; lemons, 30-40c doz.; dates, 10c pound; apples, 25-75c peck; plums, blue damson, 70c-$1.40 bkt.; yellow egg plums, 65c; greengages, 65-85c basket; canteloupe, 15-30c each; California grapes, 25c pound; domestic grapes, 50-65c basket; peaches California, 40-50c dozen; Crawfords, 75c-$1.15 basket; pears, 11-qt. basket, Bartlett, $1.40; Duchess, $1.25-$1.50; Anjou, $1.25; California pears, 40-60c dozen; Italian prunes, 20c quart; crabapples, 90c basket.

Vegetables.

New beets and carrots, 5c bunch; small cook. onions, 4lb. 25c, 53c pk.; Spanish onions, 3lb. for 25c; green and red peppers, 3 for 10c; cucumbers, $1.00-$1.50 basket; tomatoes, 11-quart basket, 50-60c; green, 11-quart basket, 40c; endive, 10-15c; beans, 10c quart; watermelons, 50-60c; radishes, 5c bunch; Swiss chard 10c bunch; leaf lettuce, 5c; cabbage, 10-20c; potatoes, 39-45c peck, bag $2.25; celery 10-15c; vegetable marrow, 15-20c; pumpkins, 10-20c; corn, Bantam, 25-30c dozen; cauliflower, 25-50c; sweet potatoes, 2lb. 25c.

Nuts—Walnuts, 50c pound; Brazil nuts, 30c pound.

Dairy Products.

Butter, creamery, 38-45c lb.; dairy, 35c lb.; oleomargarine, 25c lb.; eggs, 35c dozen; lard, 20-24c; shortening, 22c lb.; cheese, new, 30c lb., old, 40c.

Honey—Comb, dark and light, 20-25c, extracted, Bee-Kist, 5lb. 80c, 10 lb., $1.60; pure clover, 5lb. 73-75c; mixed, 5lb. 50-59c; 10lb. 99c-$1.15; buckwheat, 10lb. 99c.

Fish.

Salmon, pink, 20c lb.; red 18-25c; salmon trout, 23c lb.; white fish, 18c; halibut, 30c lb.; haddies, 18-20c, boneless 25c fillets, 28c; kippered herring, 20c; salt herring, 60c doz.; sea herring, 10c lb., fresh 3 lbs. 25c

Meats.

Beef, 10c-30c lb.; pork, 18-35c; bacon, 32-50c; sausage, 18-20c; veal, 12-27c; spring lamb, 15-45c lb.; mutton, 12-30c lb.

Hogs—Thick, smooth cut, $9.00; select graded, $10.00; dressed, head on, $15.50; head off, $16.50.

Grain (Wholesale) and Flour. (Retail).

Wheat, fall, Marquis, 85c-$1 bus.; oats, 45-55c; rye, 65-75c; barley, 60c-65c; alsike, $4.00-$5.25; peas, $1.25 bushel.

Flour, $3.75-$4 half bbl; pastry flour, 85c-90c 24lb. bag.

Hay, Bran, Etc. (Wholesale).

New hay, loose, $12-$14; baled, $16-$18; straw, $8-$12; bran, $28 ton; shorts, $33 ton.

Hides and Wool (Wholesale).

Cow hides, heavy, 7c lb.; light, 8c lb.; horse hides, $2.50-$3 each; calf skins, 10c; sheep and lamb skins, 50-75c each; shearlings, 20-25c each.

Wool, 18-25c lb.

TORONTO LIVE STOCK.

TORONTO, October 19. — With 2,021 cattle weighed up on Wednesday about 1,000 head was left for disposal yesterday and the balance of the week. Yesterday morning's run was 169 cattle, 23 calves, 166 hogs, and 415 sheep and lambs. Of yesterday's cattle five loads were Westerns. These were a good class of butchers and one load of heifers were almost in the baby beef class. For this bunch the sellers hoped to get 5 3-4 cents a pound. The wind-up of the week will be very slow.

Only 40 fresh native cattle were in yesterday morning, but these were mostly of the poor butcher class with which the market is already congested.

In the estimation of most of the commission salesmen the change in prices this week means a decline of 75 cents a cwt. in the entrance for grades of butchers below the choice and good variety. For these two there was little perceptible change except perhaps an easier feeling in consequence of the lower prices for medium and common butchers.

The week closes a little earlier for calves. A heavy shipment of Eastern grassers came in on Wednesday and sold in bulk at 5 cents a pound. The choice colt is still in demand, but local veal consumption is falling off.

Lambs were none too strong yesterday morning and buyers were not disposed to pay more than 11 cents. A shipment of 700 lambs from Montreal were still on sale yesterday. These are not as good as the domestic lambs. The sheep trade holds steady.

Some hogs went to the packers last night at their bid prices of $7.75 a cwt. f.o.b. The differential between f.o.b. and fed and watered is now to be lowered from 60 to 50 cents. On shop hogs and heavies the discount now made is $1.50 a cwt. from the select price, which is 80 cents over the thick smooth.

Current Quotations.

Choice heavy steers	$7.25 to	$7.75
Choice butcher cattle	7.00	.....
Good butchers	5.75	6.25
Medium butchers	4.75	5.25
Common butchers	3.50	4.00
Good to choice Ontario feeders	5.50	.....
Stockers, good	4.50	5.25
Stockers, common	3.50	4.00
Choice cows	5.00	5.25
Good cows	4.00	4.50
Medium cows	3.50	3.75
Common cows	2.75	3.25
Canners and cutters	1.25	2.00
Choice bulls	4.75	5.25
Good, fair bulls	3.50	4.00
Bologna bulls	2.50	3.25
Baby beeves	8.00	10.00
Spring lambs, choice	11.00	11.25
Yearling lambs, choice,	8.00	8.50
Spring lambs, bucks	9.50	9.75
Spring lambs, common	9.00	.....
Good, choice sheep	7.00	.....
Heavy sheep and bucks	4.00	.....
Choice calves	10.50	11.00
Medium, good calves	8.50	9.00
Common calves	5.00	7.00
Grasser calves	3.00	3.50
Hogs, fed and watered,	8.25	.....
Hogs, f.o.b.	7.75	.....
xChoice milchers and springers	80.00	110.00
xMedium milchers and springers	50.00	65.00
xCommon	25.00	50.00

x—Each.

EGG MARKETS.

OTTAWA, October 19 (Canadian Press). — The local market for fresh eggs is reported dull because of the heavy percentage of low grade eggs appearing in what are said to be current receipts. Storage eggs are moving freely and the bulk of the trading is confined to this class.

Toronto market is unchanged, specials quoted at 50, extras 45, storage extras 43, firsts 38, seconds 33. Further shipments of United States storage are reported rolling costing about 33 delivered. Western Ontario April. May offered at 33 1-2 to 35 delivered cases returned, no sales reported.

Montreal quiet, steady business in specials reported at 47 1-2 to 48, extras 40 to 42, firsts 36 to 37, seconds quoting specials 48 to 50, extras 42, 31 to 32. Quebec City jobbers firsts 38, seconds 32.

Western markets unchanged.

Chicago spot unchanged 30 to 34, refrigerators Decembers 27 3-4.

New York extra firsts 40 to 45, firsts 38 to 39, hennery finest 82 to 84.

WINNIPEG LIVE STOCK.

WINNIPEG, October 19 (Canadian Press). — Receipts, 1,830 cattle and calves, 825 hogs, and 250 sheep and lambs.

The cattle market lacked activity yesterday morning. Early trading was slow and draggy with prices holding barely steady over the close of yesterday.

The hog market was weaker. Packers were bidding $8.00 for thick smooths, an overnight drop of 25 cents.

Sheep and lambs were in fair demand at firm prices. Lambs sold from $10.00 to $10.25, and sheep from $5.00 to $7.00.

STERLING RATES.

MONTREAL, October 19 (Canadian Press). — Sterling exchange rates were quoted here yesterday as follows:

Demand—4.5800.

Cables—4.5825.

FLOUR PRICE LOWER.

MONTREAL, October 19 (Canadian Press). — Trade in cash grain in the local market yesterday was much quieter. Prices for flour of all grades were reduced 20 cents per barrel in sympathy with the steady downward tendency of prices in the Winnipeg market. Brans and shorts were down $1.00 a ton and middlings $2.00 a ton, but the demand for all lines of millfeed continues good.

A fair trade was done in rolled oats.

There was no change in the baled hay market.

Egg prices were maintained under a good steady demand.

The market for potatoes was quiet. The tone of the butter market was rather easier, but was without change in prices.

Cheese prices were reduced 1-4 cent to 34 cent per pound.

NO CHEESE SOLD.

BROCKVILLE, October 19 (Canadian Press). — At the regular meeting of the board there were 1,000 boxes of white and 1,823 boxes of coloured cheese offered, for which 19 1-2 cents per pound was bid and refused.

CHEESE PRICE REFUSED.

KINGSTON, October 19 (Canadian Press). — The offerings on the board were 283 boxes of coloured cheese. The highest price bid was 19 1-2 cents per pound and no sales were made.

MONTREAL BUTTER.

MONTREAL, October 19 (Canadian Press). — At the Quebec Agricultural Co-operative Society auction sale held here yesterday, there were 450 packages creamery butter offered, of which 175 packages No. 1 creamery sold at 35 3-4 cents per pound, and 36 1-4 cents per pound was bid for 275 packages of special

(Continued on page 5.)

MEN'S SUITS

Extra Value

$19.50 and $22.50

BOYS' SUITS

Two Bloomers

$8.75 to $15.00

For Men

Men's Tweed Caps, 95c

Medium weight Fall Caps, all sizes, 6¾ to 7⅜. Good colors and dandy shapes. Real snap 95c

Underwear

All the popular Fall and Winter Weight Combinations. All sizes up to 44. $1.50 TO $5.00

Sweaters

Heavy All Wool Roll Collar Pullovers. Many combinations of colors, and all new. The real sweater for right now. $4.95 TO $6.00

Lively Styles in OVERCOATS

To save a few dollars on the price of an Overcoat, and sacrifice quality, is poor economy.

Overcoat money well spent is in the kind that are tailored to retain their appearance throughout long wear, and of the highest grade materials.

The models we are showing are Real Style.

The prices are real economy, quality considered.

$30.00 to $45.00

For Boys

Boys' Stockings, 69c

Heavy Ribbed, All Wool, 6 to 7½. Regular 90c. to $1.10. Special 69c

Boys' Caps, 65c

Boys' Tweed Caps, Light, Medium and Dark shades, sizes 6¼ to 6⅞. Dandy for school caps .. 65c

Boys' Jerseys, $1.95

Warren's Pure Wool, Button Shoulder Jerseys, in good dark combination of colors All sizes, 24 to 32. Reg. up to $2.75, for $1.95

FALL SEASON FINDS US, AS USUAL, WELL STOCKED UP WITH ALL THE LITTLE COMFORTS FOR MEN AND BOYS. WE HAVE EVERYTHING YOU ARE LIKELY TO NEED. IF YOU DON'T SEE IT, ASK FOR IT. IT'S HERE

409-11 George St. OAK HALL Telephone 944

GILLETT'S
100% PURE FLAKE
LYE

This famous household cleaner and disinfectant is now made in *Crystal Flakes* instead of powder. It is the *best* household lye on the market. Use it for cleaning and disinfecting sinks, closets, drains, etc.; destroying vermin; softening water; making soap; cleaning floors, greasy pots and pans, etc.; removing paint, etc.

Avoid inferior and dangerous substitutes. Get the genuine article in cans as reproduced below.

IMMENSE ENGINE ON LINDSAY LINE

C. N. R. Mogul Has a Capacity of 3,800 Tons.

LINDSAY, Oct. 19.—A huge C. N.R. locomotive of the Mikado type is at present engaged in grain hauling operations between Lindsay and Midland, and will shortly be seen in Peterboro. The engine, which bears the number 3416, is equipped with labor-saving devices that for ingenuity are quite remarkable. The first improvement is an automatic stoker for feeding coal to the fire box. A short, powerful conveyor brings the coal up slightly below the level of the cab floor, where a couple of small scoops brush it into the fire holt. The conveyor and scoops work automoatically and are under complete control of the engineer. In addition to this equipment, there is a heating system whereby all water is fed to the boiler at the boiling point by being conveyed through a system of heated pipes and a small heater. Thus there is no loss of fuel energy and no slackening of power when handling the tremendous loads this engine is capable of moving. It is estimated that this locomotive will lift 3800 tons. The first train taken out of Midland consisted of 41 cars, representing 2800 tons.

PROBLEM SOLVED.

HAVANA, Oct. 18.—(Associated Press)—There are many strange sights for the tourist to see in Havana, but perhaps one of the most surprising comes when he visits a Cuban home and sees the family automobile sitting in the front hallway.

In all of downtown Havana, with its population of some 400,000, space is at a premium. Streets are narrow and houses are joined together and are flush with the sidewalk. When the automobile came along many families who could afford one did not feel able to pay garage rent, or did not care to have their machine kept blocks or even miles away. Practically all of the front entrances have wide double doors, and so the cars found parking space indoors, usually near the staircase. They can be seen in scores of homes, but the oils cans, extra tires and greasy cloths usually found in an American garage are tucked away out of sight.

TWO-PURPOSE STAY.

In the newer corset models, the corset and brassiere are often in one, with elastic bands replacing the old fashioned stays.

CAMPBELLFORD HAS SPLENDID LIBRARY

Stocked With 5,000 Volumes And All Latest Magazines — Well Patronized.

CAMPBELLFORD, Oct. 19. (By a Staff Reporter.) — With a dozen well filled shelves, containing 5,000 volumes, the Campbellford Library is well equipped to serve the community. All the latest books are on hand, Miss A. M. Campbell said, and the institution is growing in favor.

There are 1500 borrowers on the books of the library, who read at least 2000 volumes a month.

The library rooms are prettily decorated with flowers and ferns, and here and there throughout the building are animal pictures, showing the extent to which the institution caters to the children.

Opening at 2:30 in the afternoon the rooms are crowded with children who swarm in after school.

There is a section devoted to books for the school children, and the very little tots have picture books of absorbing interest.

Stories Read Aloud.

Miss Campbell gives special attention to the little children, reading aloud to them from their favorite books and directing them to the best volumes.

Another praiseworthy innovation by the Librarian is the placing of seasonable books on a table near the door, where they attract immediate attention. In anticipation of Hallowe'en the table is now laden with boks of games, plays, charades and kindred subjects. Books are available describing cheap and effective fancy costumes, and the latest magazines offer a variety of menus suitable for the festive season.

Many people use the Library in the evenings when they gather to read the latest newspapers. All the best of the up-to-date magazines are received, the Library Board being generous in the provision for this work.

Saturday is the busiest day in the circulation department, two or three hundred books being taken out on that day. Miss Campbell would like to see more use made of this department. "If people only knew the pleasure and benefit contained in the shelves they would soon become members," she declared.

INDIANS CLAIM THEY'RE DEPRIVED OF OWN CASH

CHICAGO, Oct. 19. — (United Press).— Methods used by the United States Government in handling funds belonging to American Indians were attacked by spokesmen for the "Original Americans" at a convention recently held here.

Indian spokesmen complained that of $35,000,000 held in trust by the United States Commissioner of Indian Affairs not a dollar is available to the Indian owners without the Commissioner's consent. Further, they say, although the Government holds their money in trust they have no proof of ownership.

"During some of the past hard times for us Indians," said Robert J. Hamilton of the Blackfoot tribe, from its reservation in Montana, "many of our people who were among the owners of this money in the bank found themselves in great need, some in actual want. But they were denied the use of their money."

Hamilton alleges many instances of "big" and "petty" graft by Indian agents.

"An agent in Oklahoma," he declares, "defrauded Indians under his supervision of more than $100,000. Private investigators brought about this agent's conviction and he is serving a prison term now, but no recovery of the money was made, so far as I have been able to learn."

INVESTIGATE CAUSE OF CAMP BORDEN FIRE

OTTAWA, Oct .18.— (Canadian Press.)—A court of inquiry will assemble at Camp Borden on Friday in order to thoroughly investigate the causes of the fire which on Tuesday evening destroyed the technical stores building there as well as the air force training and stores depot. Annoucement to this effect was made this evening by the Department of National Defence.

The Highest Class Talking Machine in the World

THE INSTRUMENT OF QUALITY
Sonora
CLEAR AS A BELL

Baby Grand
$275

The Baby Grand

IN the whole history of Sonora, no more phenomenally popular phonograph model has been produced than the Sonora Baby Grand. Its beautiful bulge lines, matchless tone and incomparable features form a combination that has won heartfelt admiration in thousands of American homes. Ask to have it demonstrated for you.

Dealers Everywhere

SONORA PHONOGRAPH, Limited
690 King Street, West Toronto

The healthy look that DR. CALDWELL'S LAXATIVE SYRUP PEPSIN Gives is Nature's Own

Ladies! This Beats Cosmetics

GOOD health cannot be camouflaged by powder and rouge. The eyes will tell. That sparkle and clearness that denote good health will not be there if you are constipated. Miss H. Ridley, 110 Summerhill Av., Toronto, writes that Dr. Caldwell's Laxative Syrup Pepsin has helped her very much and Mrs. Ingram, Box No. 26, Tyvan, Sask., says it does what no other medicine has ever done for her.

On Sale for 30 Years

Intelligent women are realizing that health and mere outward complexion are two different things, and more and more are taking Dr. Caldwell's Laxative Syrup Pepsin. Over 10 million bottles were bought in drug stores last year, the largest selling liquid laxative in the world! Go to your druggist and buy a bottle. The cost is less than a cent a dose. You will see how much more effective a spoonful of Laxative Syrup Pepsin is than tablets, powders or pills, and without shock to the system.

Safe Family Laxative

Use it regularly a day before and a day after the periods. The gentle emptying of the bowels will give you relief, and lessen headaches and congestion. Take a spoonful at bedtime and see how much better you feel in the morning. It is a vegetable compound of Egyptian senna and pepsin with agreeable aromatics, and entirely safe not only for you but for the youngest child. Keep a bottle of Dr. Caldwell's Laxative Syrup Pepsin constantly in the home for you or some other member of the family may need it any moment to relieve constipation, to break up fevers and colds, to clear up biliousness, indigestion, a pimple, a fever sore and other disturbances that show constipation.

If You Want to Try It Free Before Buying

"Syrup Pepsin," 24 Caldwell Bldg., Toronto, Ont.

I need a good laxative and would like to prove what you say about Dr. Caldwell's Laxative Syrup Pepsin by actual test. Send me a free trial bottle. Address to

*Name*_____

*Address*_____

Not more than one free trial bottle to a family

Cobourg and District

COBOURG, Oct. 18.—Great interest was shown in the annual meeting of the Cobourg General Hospital Board held in the council chamber here, President J. D. Hayden presiding. It was decided to leave the election of officers over until Oct. 31, when it is expected that the new charter will have arrived changing the name of the hospital from the Cobourg Cottage Hospital, as it was known at its modest beginning, to the Cobourg General Hospital.

The report of the treasurer, Col. Neil F. MacNachtan, C.V.O., showed that the hospital had received the past year from the Ontario Government $1,124; from the Town of Cobourg, $500; from Hamilton township, $150; from Haldimand township, $125; from patients, $14,005; from subscriptions, $215, and $350 from other sources, making a total of $17,200. The expenditure was slightly more than this.

Nucleus of Building Fund

The hospital, through donation work, such as Mrs. Rowe's garden party, Mrs. Chas. Espeer's work, etc., and some bequests has now $7,000, the nucleus of a building fund.

Reminiscences

President Hayden in reviewing the past said that Cobourg's first efforts towards a hospital were made in 1897, when a committee took over the Old Folks' Home, and incorporated the undertaking under the name of the Cobourg Cottage Hospital. The fees were at first 50c. a day and were raised a little later to $4.00 a week. In 1914, the new hospital having its home in the present fine building, began work and has a record that it may well be proud of. The building and equipment cost $80,000. The average cost per day for each patient last year was $3.25. Mr. Hayden referred to the fact that the hospital had lost a number of good friends during the past few years, the late Messrs. W. H. Rowe and W. F. McCook, Capt. Walker, General Charles Fitzhugh and Mrs. David McNaughton.

The lady superintendent, Miss Walsh, presented a comprehensive report of the work of the hospital. The nursing staff consists of an assistant superintendent, a night supervisor and twelve nurses in training.

The nurses who graduated in August when public exercises were held in Victoria Opera House, were Misses Ethel Bradley, Maud Manley, Edna Lean, Hilda Wannamaker and Myrtle Little.

The hospital has cared for 491 patients during the past year, and has had 227 surgical operations, and 255 X-Rays.

At present it is necessary to rent rooms for the night supervisor and the domestic staff, and a wing or nurses' residence will soon become a necessity.

Matron in Hospital

Miss Burke, matron of the Counties Children's Shelter at Port Hope, has been confined to her home for several weeks as the result of an accident that happened last summer, when she was attending the Baptist picnic at Gore's Landing. The injury was to her foot and knee and she has suffered a great deal of pain ever since. Miss Burke has been removed to the Port Hope Hospital for treatment. She has many friends here who hope for her recovery.

Carried Still With Him

In the early days of the settlement of this country it was quite customary for a travelling tailor to go from house to house in order to make up the fall cloth, which the housewife had diligently woven into suits for her menfolk or for a travelling cobbler to carry his outfit with him and arrived at a farm house, make shoes for the family all around. But the district of Deseronto can go one better than all this, according to press reports. There, it is suspected a certain Indian has been carrying a still around with him from home to home, for the purpose, it is presumed, of making liquor for the Indians on the reserve. Recently, however, he came under the rude hand of the law. The still, it is stated, was found in a bag and was known as a threshing machine still.

Local and Personal

Mrs. Alex. Wessels, Wooler, has returned from an extended visit with her daughter in North Dakota.

Mrs. Irvin Scott, Wooler, who had an operation in Wellesley Hospital, Toronto, is reported to be getting along nicely.

James McMurray, son of Mr. William McMurray, Provincial Highway West, who was injured while taking part in a race at Port Hope Fair, is reported to be doing nicely.

Mr. and Mrs. P. Hare and Master Jack, of Darlington township, have enjoyed a holiday trip to Ottawa, returning recently.

Mr. and Mrs. W. W. Porter, Brighton, are attending the 37th annual convention of the Canadian Ticket Agents' Association at the Mount Royal Hotel, Montreal. They are well known here.

Mr. Garnet Locke, Haldimand township, is returning from Winona where he was helping to pick peaches for Mr. C. W. Sherwin, also formerly of Haldimand township.

Mr. Robert Carruthers, Hamilton township, has sold his farm to Mr. Clarence J. Butters.

Silver Wedding

Mr. and Mrs. Joseph Boddy of Baltimore, celebrated their silver wedding anniversary last week, when there were present a number of guests from Toronto and other outside points, including Mrs. Boddy's mother, Mrs. George Mitchell, of Toronto, and Mrs. Thompson, a sister. The bride of twenty-five years received many beautiful and valuable gifts, which she will long treasure as souvenirs of the happy event.

Dr. Fraser of Brandon, who has returned from a convention in Boston of Medical Health officers, has been visiting Dr. and Mrs. L. B. Powers at Port Hope.

Big Pay Roll

The Canada Creosoting Company's pay roll at Trenton, Ont., is now stated to be running at $3,000 a week, and the industry is proving to be a big asset to that community. Mr. J. C. O'Connell, who has been with the Company for the past eleven years, is the efficient superintendent.

Presentation

Mr. G. A. Ireland, a leading citizen of Trenton for many years, with Mrs. Ireland, is leaving shortly to take up residence in Rochester. At a pleasing function held in their honor by the congregation of King St. Methodist church, Trenton, Mr. and Mrs. Ireland were presented with a handsome club bag, accompanied by an appreciative address. Mr. Ireland is well-known in this district.

Norwood News Budget

NORWOOD, Oct. 18.—Mrs. Batstone of Bayside, was the guest of her son, Mr. J. Batstone, of the Union Bank staff, on Tuesday.

The I.O.D.E. held a meeting on Wednesday afternoon at the home of Mrs. Jno. Weir.

Mrs. T. Robinson was the guest of her niece, Mrs. Hogarth at Hastings the first of the week.

Mrs Elizabeth Robson spent the week end in Peterborough, the guest of Mrs. Jason Elliott.

Miss L. Hugill and Mrs. N. F. Sutton were in Peterborough on Wednesday.

Dr. W. H. Jeffs and Mrs. Jeffs, of Toronto, were guests of Mr. and Mrs. John Weir on Wednesday.

Mr. and Mrs. Robert Tedford attended the Presbyterian fowl supper at Warsaw on Tuesday night.

Mr. and Mrs. Robert Sedgwick were recent guests at the latter's sister, Mrs. W. G. Scott.

Rev. W. P. Rogers preached in Trenton on Sunday.

Mrs. J .Hendricks and Mrs. W. Wiggins of Trenton, were guests of Mr .and Mrs. John Weir during the week.

Mr. Harry Puffer of Lindsay, spent Sunday at his home in the village.

The local chapters I.O.D.E. purpose holding a tea at the home of Mrs. B. W .Squire on Thursday afternoon, October 25, from 3 to 6 o'clock .The proceeds in aid of the Japanese Relief Fund.

Rev. W. P. Rogers and Mr. W. Wendt, Principal of the Public school staff, were in Campbellford on Tuesday.

Mr. and Mrs. Dawson of Campbellford and Mr. and Mrs. Geo. Dawson of Montreal, were recent guests of Mr. and Mrs. W. J. Scott.

Rev. T. J. O'Conor-Fenton was in Campbellford on Friday last.

Mrs. J. B. Pearce and daughter, Mrs. W .A. F Campbell, of Port Hope ,are visiting friends in Rochester.

Miss Flossie Reynolds was in Peterborough on Thursday

Mr. C .A .Wright, of St. Catharines, is acting as manager of the local branch of the Union bank during Mr. Cutcliffe's elave of absence for three months.

A tag day in aid of the Children's Shelter will be held on Saturday, Oct. 20th.

SALVATION ARMY SEEKS MILLION DOLLAR FUND

WINNIPEG, Oct. 18.—Commissioner Edward Higgins, second in command of the Salvation Army throughout the world, who will arrive here to-morrow to conduct a Western Canada congress for officers of the organization, will ask for a million dollars with which to erect urgently needed hosptials, and other public service buildings of a similar character.

Latest fad in France and England consists in taking henna baths to create an olive colored skin.

THE MARKETS

(Continued from P ge 4.)

pasteurised creamery with 36 3-4 cents per pound asked.

CHICAGO MARKET.

CHICAGO, October 19 (Canadian Press). — Reported arrangements by which Russian exports of grain will be financed by leading British firms had considerable effect yesterday in bringing about lower prices for wheat. The market closed weak at 1-2c to 1 1-8c net decline with May $1.10 1-2 to $1.10 5-8. December $1.05 1-2 to $1.05 5-8 and

In corn, the outcome ranged from 7-8c loss to 1 3-4c advance.

Oats finished 1-8c to 1-4c down, and provisions unchanged to a setback of 12c.

It was asserted that three large English concerns would work in conjunction with the Russian Co-operative Associations in selling grain already in Russian port elevators, and that Norway had contracted for 7,000,00 bushels, her entire needs for the season. At first, the Russian reports were given only moderate notice and by many traders were regarded as propaganda. Later, the wheat market, helped by strength in prices for nearby delivery of corn, scored something of an upturn, but the effect failed to last, and with selling orders coming in a rush during the final half-hour, wheat underwent a sudden new tumble and closed at the day's bottom figures.

In connection with the late weakness of wheat, gossip was circulated that Russian shipments this week would total 2,000,000 bushels. Other bearish factors yesterday related to Argentina offering wheat cheaper than Canada and to prospects of enlarged acreage of domestic winter wheat south-west, Kansas in particular.

Forecasts of clear, frosty weather eased the corn market so far as December and later months were concerned, but October and November deliveries showed a decided upward tendency, owing to smallness of immediate supplies.

Oats lacked aggressive support.

Provisions went lower with hogs.

CHICAGO LIVE STOCK.

CHICAGO, October 19 (Canadian Press). — Cattle, receipts 18,000; fed steers and yearlings, slow, uneven, 15c to 25c lower; top matured steers, $12.25; best yearlings, $11.75; mixed yearlings, $11.25; bulk fed steers and yearlings, $9.50 to $11.00; she stock, 25c off; canners and cutters sharing the decline; light canners downward to $2.25; bulls and veal calves barely steady; stockers and feeders slow; weak to unevenly lower.

Hogs, receipts 45,000; 25c lower; medium and common lights and light lights, 25c to 40c lower; bulk good and choice, 240 to 325 pound butchers, $7.60 to $7.75.

Sheep, receipts 14,000; killing classes weak to 25c lower; feeding lambs steady to 10c lower; natives, $11.75 to $12.00; feeding lambs mostly $12.25 to $12.75.

SILVER EMBROIDERY.

A frock of Nile green crepe is embroidered with silver and has an elaborate sash of velvet exactly matching the crepe.

PEPS
Stop That COUGH!

DISSOLVE a Peps tablet in the mouth whenever your chest feels raw and sore or the cough troublesome.

The powerful medicinal vapours given off by Peps, are *instantly breathed* into every part of the chest and lungs. They strengthen and protect against the dangers of wet, cold and changeable weather. They soothe and heal inflamed air-tubes, end soreness and irritation and quickly check the worst cough or cold.

Peps are equally good for sore throat, bronchitis, children's chest weakness, bronchial asthma, etc. *Free from opiates and all harmful drugs.*

50c. box all chemists.

"THE REMEDY YOU BREATHE"

ART.

America's oldest school of fine arts reopens at New York University after being closed down for 51 years. This school—"chair" is a more accurate description—was founded in 1835. To an European or Asiatic artist, that's laughably modern.

We're too young a nation to have much real art. The art will come later, as a symptom of decay. Like plant life, which flowers and yields harvest just before it goes to seed.

MYSTERY-BAG SALE

In which really valuable goods will be sealed up in a mystery bag, which will not be sold but

Given Away Free

Saturday, October 20th

Unbeatable Specials

Every article represented below is a strictly high grade, standard value article at reductions which are real money savers for the purchaser.

50c Pepsodent Tooth Paste 34c
35c Djer-Kiss Talcum .. 24c
75c Djer-Kiss Face Powder 56c
25c Mennen's Talcum, 18c
25c Hutax Tooth Paste, 18c
60c Forhan's Tooth Paste 46c
$1.25 Mary Garden Face Powder 96c
50c Mentholatum 33c
25c Mentholatum 16c
50c Pond's Cold Cream, 34c
50c Pond's Vanishing Cream 34c
50c Mary Garden Talcum 29c
50c Pebeco Tooth Paste 34c
75c Roger & Gallet Face Powder 58c
35c Witch Hazel Cream, 21c
35c Almond Cream 23c
25c Tooth Paste..... 15c
2 for 25c
60c Hind's Honey and Almond Cream 48c
35c Holmes' Frostilla 28c
40c Italian Balm 33c
25c Colgate's Tooth Paste 22c
40c Mum 28c
60c Hair Groom 44c
25c Carter's Pills 20c
25c Baby's Own Tablets 20c
50c Fruitatives 40c
50c Dodd's Kidney Pills 40c
50c Milburn's Heart and Nerve Pills 45c
35c Eclectric Oil 25c

What we sell will be high grade goods at greatly reduced prices and with every 50c purchase or more we will give free one of our marvelous Mystery Bags.

Read Every Word---Don't Miss a Bargain

50c Purchase Draws a Free MYSTERY BAG

Cutex Preparations

35c Cutex Cuticle Remover 28c
35c Cutex Nail White 28c
35c Cutex Nail Polish—Stick, Cake, Powder, or Paste 28c
35c Cutex Bleach, ... 28c
$1.50 Cutex Travelling Manicure Set ..$1.38

Toilet Paper

5-oz. rolls ..... 6 for 28c
8-oz. rolls ..... 4 for 28c
De Luxe roll, containing 1,000 sheets 20c

Tooth Brushes

50c Brushes 33c
35c Brushes 23c
25c Brushes 16c

Lemon Preparations

50c Lemon Shampoo, $1.00 Lemon Cream and 15c Lemon Soap, all for 99c

Castile Soap

25c bar Giles' Soap ..... 16c, 2 for 29c
15c Bar Castile Soap ..... 11c, 3 for 29c
10c cake Castile Soap ..... 7c, 4 for 24c

Cream Olive Soap

10c Cream Olive Soap ..... 4 cakes 25c
(Soap Doll FREE)
5c cake Cream Olive Soap ..... 6 for 24c

Dressing Combs

New Amberlyn Combs, the latest product of the Comb manufacturer; practically unbreakable.
60c Dressing Comb 46c
35c Gents' Comb 23c
50c Ivory Dressing Comb 37c
$1.25 Black Dressing Comb 97c
25c Gents' Black Comb 17c
35c Gents' Black Comb 22c

English Health Salts

A pure effervescent Salt for stomach and liver. Try a dose before breakfast, 2 for 25c

Razors

Gillette Brownie 79c
New Improved Gillette $5.00
King Cutter Open Blade Razor $4.00
$3.50 Peerless Open Blade Razor $2.99
$2.75 Xlall Open Blade Razor $1.99
$1.25 Open Blade Razor 87c

Razor Strops

$2.00 Strops $1.49
$1.50 Strops $1.09
$1.35 Strops 89c
$1.00 Strops 79c
60c Strops 46c
15c Razor Strop Paste 11c

Shaving Brushes

$2.00 Brushes $1.29
$1.00 Brushes 62c
75c Brushes 48c
50c Brushes 32c

Hot Water Bottles

Just received for fall selling two lines at the special price of 99c
(Every Bottle guaranteed one year.)

Hydrogen Peroxide

25c bottle 15c
40c bottle 25c

Chocolate Bars

5c bars ..... 6 for 25c
10c bars ..... 4 for 25c

Evangeline Hair Nets

Every Net Guaranteed Perfect. We buy these Nets direct from the importers, who pay a premium to obtain the best Nets.
15c Double Mesh Nets ..... 3 for 29c
10c Single Mesh Nets ..... 3 for 23c

Baby's Rubber Pants

Large, Medium and Small 29c

Martha Jane Home-Made Candy

Pure, Wholesome, and Delicious. Have a Box for Sunday—
½-Pound Box Assorted 30c
1-Pound Box, Assorted 60c

Free Perfume

With each Can of Colgate's Talcum at 25c

Free Lip Stick

White or Red, with Can of Ingram's Talcum at 25c

GEORGE ST.
Opp. Grafton's
PHONE 2160

GILES
THE DRUGGIST

"WE DELIVER ANYTHING ANYWHERE ANYTIME"

Cobourg and District

COBOURG, Oct. 19.—The public school teachers of Inspectorate No. 2, Northumberland and Durham, Col. J. W. O'Dell, Inspector, held their annual institute here, nearly every teacher in the inspectorate being present. Mr. S. J. G. Nichols, a well-known teacher of Hamilton Township, made an able presiding officer.

The outstanding speaker of the convention was Dr. Redcliffe of Toronto, who gave a most able and interesting address on "The Imagery of Poetry," and later in the sessions exemplified the teaching of a lesson in literature to a fourth book class, putting into practice in the lesson the theory taught in the lecture. The lesson selected was "Vitae Lampada," (The Torch of Life), by Newlott. Dr. Radcliffe is the efficient principal of Toronto Normal School, and his presence was a help and an inspiration to the sessions. Nearly all of the remaining work of the sessions was taken by the public school teachers, who evinced a keen interest in the success of the institute.

Mr. H. Serret, Brighton, representative of the Department of Agriculture for Northumberland County, gave a practical address on the educative value of the school fair, giving valuable hints as to the manner of conducting these valuable and popular adjuncts of school life, which have come so strongly to the front during the past few years. It was shown that this inspectorate had a large number of successful school fairs this season.

Mr. M. W. Sparling, Cobourg, another speaker from outside the school ranks, gave an interesting address on radio.

Col. J. W. O'Dell is the public school inspector for Inspectorate No. 2. The election of officers shows quite a change, as a number of new officials were appointed to positions as follows: President, Miss Eva Denike, Grafton; Past President, Mrs. S. J. G. Nichols, Cobourg; Vice-President, Miss E. Bell Rogers, Ida; Secretary-Treasurer, Mr. C.S. Gummow, principal of Cobourg Consolidated Public School; Librarian, Miss Clara L. Scott, Cobourg; Executive, Miss May McCaughey, Cobourg; Miss Benette Taggart, Lakeport; Miss Anna Betty Russell, Millbrook; Miss Louise Montgomery, Cobourg; Miss Olive Elsey, Port Hope; Auditors, Miss Clara B. Scott, Cobourg; Miss Catherine B. Lern, Cobourg; Delegate on Northern Ontario trip, Miss May Lerrior, Cobourg; Alternative, Miss Mary McCaughey, Cobourg; Delegate to Empire Educational Association, Miss Ida Leslie, Crafton; Alternative, Miss Catherine B. Lern, Cobourg.

Among the teachers of Inspectorate No. 2 besides other teachers, including those from Peterborough, enjoyed a trip to Rochester, where they visited the schools of the Flower City, and compared methods of teaching. Their business session was a unique one as it was held on board the steamer Ontario.

No. 1 Inspectorate

Ninety-eight teachers assembled at Fort Hope for the annual institute of Inspectorate No. 1, Durham County. This was a very large attendance. The chairman of the Port Hope School Board, Dr. W. W. McKinly, extended a hearty welcome. Devotional exercises were conducted by Rev. J. A. Elliott, of St. John's Church, Port Hope. Miss Flora Galbraith, president, ably fulfilled the duties of chairman.

Highly instructive was the address given by H. G. Park, B.A., D. Paed., Peterborough Normal School, who took as his subject, "Some Common Fallacies in the Teaching of Grammar." "Difficulties in Lesson Procedure in Literature," was another subject ably treated by Dr. Parks. Lieut.-Col. E. E. Snider gave a talk to the teachers at the Friday afternoon session.

An outstanding event of the institute was a lecture on migratory birds, illustrated by moving picture films, which was given in the Royal Opera House, Port Hope, by Mr. Harrison Lewis, Chief Federal Migratory Bird Officer for Ontario and Quebec.

Miss Gertrude Petry addressed the convention in voice culture. Miss Helen Morris took up class singing in schools, and Miss E. M. Hanna, school nursing. Each of these timely subjects was ably treated and of deep interest. Another helpful feature was a demonstration of chorus singing by a class conducted by Miss Phyllis Smith.

Supreme Court Writ

Miss Lillian N. Redfern, of Colborne, has issued a Supreme Court writ, it is stated, against the Canadian Pacific Railway for $5,000 for damages for alleged injury to plaintiff and plaintiff's personal property, through alleged negligence of the defendant's employees. It is stated that plaintiff, on her way in her motor car from her home in Lakeport to her office in the village of Colborne, was run down on the highway by the defendant's train in August last. It appears that Miss Redfern was driving in a coupe from Lakeport to Colborne and was struck by a work train that was backing up, the car being damaged, it is stated, and the occupant receiving injuries.

Local and Personal

Mr. Scott Hutchison has sold his house and lot at Mt. Carmel to Mr. Smith, of Toronto.

George McLagan, who resides near Brighton, had a sale of his farm stock, implements and household effects last Saturday. On Monday, Mr. James Cavan, Brighton Township, sold his farm stock and implements. Mr. N. Montgomery was the auctioneer in both cases.

Potatoes Sell For $1.25

The price of potatoes has taken quite a slump in this district this week, and they are selling now for $1.25 a bag. Those offered on the market here are generally also of good quality. A number of residents are taking advantage of the low price to stock up for the winter season. Digging is in progress on most farms and the potato crop is turning out well.

Some Real Estate Transfers

Thomas Calman has sold to Joseph Barley a part of lot 7 in the 4th concession of Haldimand Township.

James E. Whittington, of South Monaghan, has sold to Samuel Newhall part of lots 17 and 18 in the 3rd concession.

The administrator of the estate of the late George Minipi has sold to Frank L. Eagleson part of lot 4 in the 6th concession of Hamilton Township.

Nathaniel E. Merriam has sold to Alexander M. Campbell parts of lots 3 and 4 in the 9th concession of Hamilton Township.

John Kulgir has sold to Onni Jaskara part of lot 12 in the 5th concession of Haldimand Township.

Local and Personal

Mrs. C. M. Doheny has gone to Toronto to spend a few weeks before going to Seabreeze, Florida.

Mrs. J. H. McDowell and family have returned to Calgary after spending the summer here at the home of her father, Mr. A. J. Hewson.

A fruit shower for St. Joseph's Orphanage, given by the Catholic Women's League on Tuesday night, was a great success.

Bicycle thieves have been quite active here, but the stolen wheels have, for the most part, been quickly recovered.

A Community Orchestra

Hamilton Township Community Orchestra is a very live musical organization. On Monday evening they went out to Centreton to assist in the musical programme at a fowl supper that was held there. The orchestra is composed of local musicians who have spent considerable time and patience in ardent practice in order to play together with the most satisfactory results, and their labors have been abundantly rewarded. They are much in demand for community gatherings.

Another Sale

Mr. Rayner Kinsman, of Hope Township, had a sale of stock, consisting of horses, cattle and pigs. Mr. Fred S. White was auctioneer.

Bought Orchard

Mr. F. G. Bouskill has purchased the fruit from the ten-acre orchard in Hamilton Township, owned by Mr. William Goheen. The estimated pack is about six hundred barrels, and it is stated that the price paid was $1,000. The apples are spies, with some Baldwins, greenings and russets.

Medical Men Met

The Hastings County Medical Association held its annual meeting and banquet at the Gilbert Hotel, Trenton. Dr. L. J. Austin, of Kingston, was chief speaker, and Dr. Mather, of Tweed, presided.

"A COLOSSAL UNDERTAKING"

ST. JOHN'S, Nfld., Oct. 19.—The Evening Telegram, in an editorial captioned "A Colossal Undertaking," says:

"The announcement of the nomination of an English Barrister by the Secretary of State for the Colonies to conduct the investigation into the irregularities which led to the downfall of the Squires administration again diverts the attention of all to our public affairs.

"Beyond the fact that a thorough investigation has been promised, little is known either with regard to the constitution of the Committee of Investigation, the extent of its powers, the nature of the charges with which it will have to deal, or against whom they are made. There is no purpose served, so far as we can see, in withholding this information from the public, particularly in view of the fact that as the Imperial Conference takes place in October, the Prime Minister will be absent in all probability during the early stages of the enquiry.

"It is generally agreed that such an undertaking is beyond the capacity of one man who has no knowledge of the intricacies of our cumbrous departmental machinery, and that it would be asking too much of anyone, however brilliant his qualifications, to expect him to become familiar with them in the short time at his disposal. The appointment of two local men to the Commission would help materially to make the enquiry thorough, and would assist the nominee of the Home Government in arriving at a just and satisfactory decision. Surely it will not be confessed that we cannot produce two men sans peur et sans reproche.

"There are many Departments from which reports of leakages or irregularities, or culpable blunders have emanated, and from revelations during the past week it would appear that the warning, which should have been sufficient to ensure a rigid supervision in the public offices, has not been seriously taken to heart.

"In the past there has been great laxity in dealing summarily with civil servants who have been found guilty of malpractice. The law should be allowed to take its course, and dismissal from office should be the inexorable rule of the service. If respect for the public funds is not observed by some, then they must be made examples of promptly, in order that others may see that such conduct will not be tolerated.

"There is a wide field for the investigators to cover, and every facility must be given them, even though it result in their condemning our whole Departmental system."

NO SENSE OF PROPORTION

CHICAGO, Oct. 18 (Associated Press)—Children four years old have little or no sense of proportion, is the conclusion of Miss Stella McCarty, associate professor of education at Goucher college, following a test over a period of three years to gauge the natural artistic impulses of children between the ages of four and eight.

More than 40,000 drawings submitted from all parts of the United States were examined in the test, the result of which has been announced here by the committee on conservation and advance of the Methodist Episcopal church. Children were allowed a free choice of subjects, which included more than 900 topics, with a very wide range.

"The majority of the girls submitted drawings of houses and domestic things, while the boys drew on their imaginations more and constructed pretentious buildings, bridges and mechanical devices," said Miss McCarty, who also is chairman of the Kindergarten club of her city.

"After carefully studying all the drawings, I came to the conclusion that children four years old have little or no sense of proportion. At eight years, about one-fourth of the number had developed it. Only one-eighth of the drawings showed any signs of perspective."

We Guarantee To Teach You In

6 DAYS

Send no money. Take lessons in the art of making love from Elinor Glyn, author of "THREE WEEKS." Here's a picture you will want to see over again. "SIX DAYS" at the ROYAL THREE DAYS, NEXT MONDAY, TUESDAY, WEDNESDAY.

RAILROAD QUESTION FULL OF DYNAMITE

Consolidation Plan Has Been Dropped and U.S. Legislators May Sidestep the Entire Situation.

(By LAWRENCE MARTIN)

WASHINGTON, Oct. 19 (United Press).—Had he lived, President Harding probably would have recommended to Congress enactment of a bill providing for compulsory consolidation of the country's railroads into a few great systems. That was the backbone of his plan for settling the railroad question, one of the most troublesome and the most interwoven with politics with which Congress will be called on to deal this Winter.

Now, however, the consolidation plan has been dropped. It is deemed unwise to press it at a short session, so crowded with other business and so dominated as this one promises to be by foes of consolidation, either compulsory or voluntary.

There are strong indications now that Congress will sidestep the whole business and leave railroads for the next administration to deal with. That makes the coming session an opportune time for all the conflicting groups, Republicans, Democrats and Progressives, to do a little educational work on the country by putting forth their own particular ideas about handling railroads.

Must Have a Program

In any event, if the administration permits the railroad question to be opened, it must be ready with a program, otherwise it will be on the defensive against vicious attacks on the Esch-Cummins law by both Democrats and Progressive Republicans. If the administration does not present a complete railroad plan in substitution for the Esch-Cummins law it will be in the position of defending the law, a very dangerous proceeding from the point of view of those who want the labor vote.

It also will find the progressives ready with plans. La Follette probably will try to force consideration by demanding a revision of the present law's rate-making provisions and elimination of the Railroad Labor Board. But those changes would merely serve to start a fight, without promising to bring about a solution. La Follette will introduce a railroad bill, which probably will lie in committee all session.

This transportation business is so appalling complicated that very few members of Congress have even the slightest comprehension of it. It is too big for most of them. They assimilate a few facts about some angle of it and talk from that angle alone. There are very few men in Congress, if any, who can view the question broadly enough and impartially enough to give it unbiased consideration.

Needs Fighting Heart

Senator Cummins, chairman of the Senate Interstate Commerce Committee, is probably more crammed with railroad information than any man in Congress. But Cummins is old and not so progressive in his viewpoint as once, and is interested deeply this year in being elected president pro tempore of the Senate. He lacks the aggressiveness to get things done, and whoever solves the railroad problem in Congress is going to need a good fighting heart, ability to "take it" as well as to give it, infinite patience and a six-cylinder brain that never misses.

The Interstate Commerce Commission is working out a consolidation plan. That may be submitted to Congress this winter. It may be considered wiser to with-hold it or to submit it without any recommendations for action.

Meantime, nobody is satisfied with the present railroad law, and the result of that dissatisfaction is found in defiances of the Railroad Labor Board, demands for changes in rates, mountains of work for the I. C. C.—and heaps of generalities by politicians who blame other politicians for conditions and promise bravely to remedy them if given a chance by the people.

TYPES OF BUILDINGS

LONDON, Oct. 19 (Canadian Press)—The many types of building now in course of erection in the British Empire Exhibition Grounds at Wembley, provide an interesting and instructive study in art, utilitarianism and national ideals. No two buildings are alike; each Dominion has asserted itself along lines of architecture different from each other, with national characteristics predominating.

The Canadian structure will probably attract attention as much for the artistry employed in its design as for its embodiment of Canadian national ideals. It is situated at the head of the main artery leading from the northern to the southern bounds of the Exhibition. By an adherence to ancient Greek lines of architecture the artist has succeeded in endowing Canada's edifice with a dignity that will make it conspicuous in the Exhibition.

In addition to merit of design, the pavilion will be imposing for its size also. It has a frontage of 415 feet, a depth of 280 feet and a height of nearly seventy-five feet, making it nearly, if not quite, the largest Dominion building to be erected at Wembley, and requiring for its completion about seven hundred artisans and workmen.

Immigration is Increasing Rapidly

OTTAWA, Ont. (United Press).—Immigration into Canada is increasing rapidly. Newcomers entering the Dominion in the three months ended July 1 numbered 40,952, an increase of 60 per cent. as compared with the corresponding quarter last year, according to figures compiled by the Department of Immigration and Colonization.

For the first six months of the year, the figures show total immigration was 53,592. June was the banner immigration month, with an increase of over 38 per cent. over June, 1922.

Of the immigrants who entered Canada during April, May and June, it is shown, 22,553, or more than half of the total came from the British Isles as compared with 11,695 during the corresponding period a year ago. Entrants from other countries numbered 12,026 as against 4,972 in the same quarter of 1922. Immigration from the United States for the three months was 6,393.

FIRE DANGER.

Turpentine should be kept away from fires and stored in tightly closed jars or bottles. Brushes and clothes used with it should be washed or burned or kept in metal boxes.

Students Working For Education

By GUS M. OEHM

(United Press Staff Correspondent)

BERLIN (By mail to United Press).—Many German university students, for the first time in history, are working their way through school.

This American way of getting an education was something absolutely unheard of here, until recent months, when the mark deteriorated so rapidly that many students who a few months ago had sufficient to pay their way through the term now find themselves with nothing.

More than 230 students in Berlin alone are working as waiters, more than 200 play in orchestras, others work as ushers, porters and night watchmen—just like the undergraduates back in the state and other universities in the United States. Unnumbered others have obtained part-time employment in banks and other business houses.

Many people see a move in the right direction as a move toward democratization in higher education in Germany through such innovations as student work, lack of requirements for a lot of expensive clothing and so forth.

Swiss Are Tackling Unemployment Problem

By HENRY WOOD

GENEVA (By mail to United Press).—Switzerland has recently tackled the unemployment problem by means of the obligatory professional training route.

As a result of these tactics she ranks along with the United States and England as one of the three countries that have done more to solve the question of unemployment resulting from the war than any other nations.

Following the close of the war Switzerland quickly found that the great bulk of the unemployed were either amongst the ranks of unskilled labor or amongst those in trades and employments that were overdone.

To remedy this, professional courses were started in all the cantons, and especially courses for trades and occupations for which there is always the maximum demand. The Swiss federal government paid one-third of the cost of these courses and the cantonal governments the remainder.

The latter had the right to oblige unemployed to attend these vocational courses extending to them at the same time enough financial help to keep them going until they had perfected themselves in some new skilled employment and had found work.

The cantons which are now maintaining these obligatory vocational courses are Zurich, Berne, Lucerne, Glarus, Solothurn, Basle, Appenzell, St. Gallen, Aragau, Schaffausen, Vaud, Neuchatel and Geneva.

The principal courses maintained are in horticulture and arboriculture, domestic economy and housewifery, practical building, concrete work, masonry and joinery, carpentering, soldering and tin work, electricity and engineering, bookkeeping, languages, theory of commerce, shorthand and typewriting, hygiene, nursing and care of children.

Up to the present time over 25,000 unemployed have been obliged to take these courses, the great bulk of them finding work immediately afterwards or efore completiug their courses.

The cost to the Swiss federal government has been about $100,000, the other $200,000 being paid by the cantonal governments.

DRAIN LETTUCE.

Drain your lettuce in a wire salad basket after washing it so that the water will be drained off and not dilute the salad dressing.

WHAT IS THE SECRET OF THIS MEDICINE'S WONDERFUL POWER?

Hundreds of men and women say they are amazed at its wonderful effects on disorders of the Stomach, Kidneys, Liver, Bowels and Blood. How does it wipe out disease?

"I started to belicve my case was impossible to c ure," says Mr. John Veine, Woodside, N. S. "After years of suffering from stomach trouble, got relief in short order," says Mr. James Archibald, Halifax, N. S. Hundreds of others who tos sed about on Beds of Pain are now well.

Marvelous Banishment of Pain and Disease

If you have suffered agonies from rheumatism and neuralgia during the past months; if dyspepsia has gnawed at your vitals and tortured you from day to day; if kidney and liver troubles threaten to end your life; if poisoned and impure blood has shown its effect in boils, pimples and skin eruptions; if sleeplessness and nervousness have made you miserable and despondent; if headaches, sideaches and backaches give warning of approaching disorders; constipation, rheumatism, or stomach disorders have you in their grasp. If you have tried everything under the sun to get relief, and have failed, don't you think it is time you gave Dreco a chance to lift you out of the slough of misery and set you again on the path of perfect health and the full enjoyment of life, which is every man's and woman's God-given right?

Dreco seems to be the most talked of medicine today. Almost everywhere you go—in homes, offices, shops, factories, clubs and meeting places of all kinds, you are almost sure to hear someone tell of the wonderful results secured by this "Miracle Medicine," as it has been called. Scores who doubted the powers of this marvelous reconstructant and invigorant have been prevailed upon to give it a trial, and are now singing its praises.

Dreco is made entirely of natural herbs. It contains no minerals or anything to hurt the system.

Here are just a few signed statements, selected at random, from the many which are being received daily from men and women everywhere. Read them carefully and see how true they ring.

Spent Almost $1,000.

Nova Scotia Man Tells of Wonderful Relief Dreco Gave Him.

"I started to believe my case was impossible to cure, as I have spent almost $1,000 on my stomach and bladder," says Mr. John Veine, Woodside, N. S. "After talking with the Dreco expert at Kinley's, Limited, I decided to give Dreco a trial. What a happy day that was for me. The first bottle did me more good than anything I had ever taken before. I noticed a big improvement in just a few days. The pain in my bladder is gone; it had been there for years. My case was of long standing, but Dreco seems to be just what I needed, as I feel so much better in every way.

"My stomach and liver were in bad shape. Things I'd eat would sour in my stomach. I had to be very careful with my food, otherwise I was troubled with terrible gas. I always had a bad taste in my mouth. I was bilious and spots would float before my eyes. I was troubled with constipation. I did not sleep well and my nerves always seemed to be on edge.

"Dreco has made a new man of me, I have gained four pounds. That's why I so highly praise and recommend Dreco for anyone suffering as I did should give Dreco a trial."

Dreco, the great herbal remedy, acts on the stomach and aids it in digesting the food, stops the formation of gas, relieves constipation, strengthens the kidneys, rouses the liver and relieves billousness, headaches, bitter taste in the mouth, heartburn, coated tongue, and purifies the blood, thereby banishing rheumatism.

Such praise as this, told in the straightforward, honest language of a man, cannot but convince even the most skeptical, that here is a medicine for which the world has long been waiting.

Read This Remarkable Story.

"My stomach troubled me for years. Gas would form after meals, and things I'd eat would sour," says Mr. James A. Archibald, 61 Queen street, Halifax, N. S., a trackman in the employ of the Government.

"My liver was in bad shape, spots would float before my eyes, and I used to get terrible dizzy spells. I would get up in the morning feeling just as tired as before going to bed. I never felt rested. I was nervous and didn't sleep well. My appetite was very poor.

"You can imagine how happy I am since taking Dreco, and I am free of these troubles. I never have gas in my stomach now. I can eat whatever I want, my bowels act regularly. I sleep well and feel like a new man. I am highly pleased with it."

No, it is not a miracle; just another case where science steps in to save a human being after all hope has been abandoned.

Dreco is credited with hundreds of cases similar to the above. Cases where everything else had failed, and this new medicine discovery was tried as a last resort.

Dreco is not a cure-all; it is not a miracle worker, but there are very often cases of organic disorders that will not yield to a rational scientific treatment. That's why so many are telling grateful stories of the good this medicine is accomplishing. Try a bottle yourself and see. Do it today.

Dreco is being specially introduced in Peterboro by Bond's Drug Store. Go there to-day and ask for Mr. Vaughan, the Dreco Expert, and let him explain the merits of this great remedy. There is no charge and he will tell you honestly if he believes Dreco will benefit you. Dreco is also sold in Lakefield by E. H. Northey, J. E. Birks, Campbellford, and by a good druggist everywhere

EASY FOR SWEEPING.

A long-handled dust-pan is more expensive than the short-handled variety, but it is much easier to manipulate and makes the job of sweeping much less arduous.

SKUNK EDGING.

Wide bands of white skunk edge the collar, cuffs and bottom of the coat of a suit of creamy tan wool in which threads of yellow and black are interwoven.

YELLOW EFFECTIVE.

Yellow is used most effectively this fall in millinery and in gowns. The all yellow crepe frock, beaded with pearls or rhinestones, is one of the best things designers have to offer for evening.

When you yearn for the songs of the Old Land

—let your thoughts turn to Vocalion English Records—the finest product of musical England. There's a thrill in those lasting songs, and emotions rise to majestic heights when you hear them on Vocalion Records.

England, Scotland, Ireland and Wales have contributed the songs and the singers, and this combination, plus Aeolian Vocalion excellence, renders your pleasure complete.

ENGLISH VOCALION RECORDS

In our English library you will find the old standard favorites and the everlasting classics as recorded in our London Studios. You will find the best that the Continent is producing, and complete satisfaction in the glorious rendition of history's masterpieces.

In the Vocalion English Catalog you will also find listed the recorded works of many of the finest European artists of the present day.

Ask your nearest Vocalion dealer to play some of the English recordings for you. To him it will be a courteous pleasure and to you an unforgettable delight.

SCYTHES VOCALION CO. LIMITED
Manufacturers and Distributors for Canada
29-31 TERAULEY ST. (formerly ALICE ST.) TORONTO
Telephone Adelaide 6416

USE THIS COUPON

If there is no Vocalion dealer near you, send this coupon to us and we will forward a copy of our English catalog at once.

Name ..... Address .....

"ECONOMY IS THE EASY CHAIR OF OLD AGE"

More Alteration Sale Bargains

The Last Two Days have moved considerable Stock into the homes that we otherwise would have had to store while the alterations were being made.

In looking over our stock we find a few more articles which we are going to add to the Bargain List as follows:—

9 lbs. GRANULATED SUGAR 98c
REDPATH OR ST. LAWRENCE

Shredded Cocoanut
Shredded or Fine, Lb. 25c
This article has advanced greatly in price and is worth more than above price.... wholesale. ....

Macaroni
The Long Puccini Brand. Reg. 18c. Special ..... 2 for 25c

Brunswick Sardines. Reg. 7c. 4 Tins 23c
Hunt's Fruit Salad. Reg. 50c, for 43c
4-Lb. Glass Jar Cherry Jam, Pure for 90c
Slick Hand Cleaner ..... 2 Tins 23c
Pine Tree Matches, Sure Lighters, ... 3 Boxes 33c
Old Dutch Cleanser ..... 3 Tins 33c
Harry Horne Double Custard, Large Tin 33c
Kippered Snacks. Reg. 10c ... 3 for 23c
McLaren's Jelly Powders, any flavour, ... 3 for 23c
Bulk Peanut Butter, Lb. 23c
McLaren's Peanut Butter, 1-Lb. Toy Pails. Reg. 30c, for 25c

Gem Jars
Here is a Price on Crown or Perfect Seal Jars that will justify your buying them for next year:
Crown Pts. Reg. $1.25 Doz., for 95c
Crown Qts. Reg. $1.35 Doz., for $1.00
Crown ½-Gals. Reg. $1.75 Doz., $1.40
Perfect Seal Pts. Reg. $1.35 Doz., $1.10
Perfect Seal Qts. Reg. $1.50 Doz., $1.20

"Tiger" Salmon
Large Tin 20c
Small Tin ..... 2 for 25c
A Few More Cases of this Well-known Brand.

Heinz' Good
Catsup, Large Bottle, Special, 3 for $1.00
Pork and Beans, Med. Tin. Reg. 20c. Special ..... 3 for 50c
Sweet Mixed Pickles in Bulk. Reg. 80c Quart, for 65c

Fry's Cocoa
Regular 30c Tin. Special 23c

LARGE 50 TO 60 SIZE PRUNES, NEW FRESH STOCK, 12½c LB. BUY THEM BY THE BOX OF 25 POUNDS.

ORDERS WILL BE TAKEN FOR THE ABOVE BARGAINS AT EITHER OF OUR STORES.

FITZPATRICK & GERAGHTY

RUBIDGE STREET STORE — Phones: 481-2111
CHARLOTTE STREET STORE — Phones: 491-492-2170

EVERY DAY SERVE SOME WAY

Keeps the Family Fit

PITCHED FORWARD OVER WHEEL, DEAD

Guided Auto Through Crowded Street in a Dying Condition.

CHICAGO, Ill., Oct. 19.—(Canadian Press).—Frank Alton, a salesman, carried a "safety first" motto pasted on the windshield of his car, and observed the caution at all times. Yesterday, however, he quit driving for all time, but left behind an example of carefulness to every automobile driver.

Driving into the city, he had reached the densely congested boulevards, when death tapped him on the shoulder. He had suffered heart disease for several years, and knew what the summons meant. Despite his failing strength, his mind remained clear, and he managed to guide his car through the mass to the curb out of the danger zone, and to stop the engine. Then he pitched forward over the wheel, dead.

HUNGARY GRATEFUL TO BRITISH EMPIRE

Will Never Forget Debt She Owes To Britain And Dominions.

TORONTO, Oct. 19.—(Canadian Press)—Count Albert Apponyi Hungarian Statesman, speaking last night in Convocation hall made an eloquent plea for support of the League of Nations. The moral force in the world he said, should not be underestimated.

The classes suffering most in Hungary and in Europe are the intellectuals, he said, the salaried class to a smaller extent the wage earners and the farmers, especially the small farmer.

He referred to recent reports which seemed to show that Hungary would receive treatment similar to that accorded to Austria. From the beginning of the action the Hungarian Government took to secure a foreign loan and the suspension of the foreign mortgage, it was supported generously by the British and the Italian Governments, he said. Hungarians had national defects, he said but ingratitude was not one of them, and the great nations of the British empire never would have to complain of that ingratitude.

celld on Conant. This time his

HOME BANK IN WEST

EDMONTON, Oct. 19. — Premier Herbert Greenfield is endeavoring to ascertain what steps are being taken in the western provinces in regard to the Home Bank affairs.

Requests for action in behalf of the Alberta depositors have been coming in for the past week or two, and the premier has promised to give such assistance as he can in securing some relief or at least an assurance of future attention in the matter from the Dominion authorities, and the Canadian Bankers' Association.

LOST 847 BABIES.

MONTREAL, Oct. 19.—(Canadian Press). — Infant mortality last year in this city reached a total of 847, as shown by figures prepared by Dr. H. Boucher, Director of Public Health.

CANADIAN PACIFIC

SAILINGS

FROM MONTREAL

Oct. 24—Minnedosa ... Cherbourg, Southampton, Antwerp
Oct. 25—Metagama .... Belfast, Glasgow.
Oct. 26 Montrose ..... Liverpool
Oct. 27 Empress of Britain ... Cherbourg, Southampton
Nov. 3 Montlaurier* .. Liverpool
Nov. 7—Melita .....Cherbourg, Southampton, Antwerp
Nov. 8—Marburn ..... Belfast, Glasgow
Nov. 9—Montclare .... Liverpool
Nov. 16—Empress of France* Cherbourg, Southampton
Nov. 15—Marloch Belfast, Glasgow
Nov. 16—Montcalm .... Liverpool
Nov. 21—Minnedosa .. Cherbourg, Southampton, Antwerp
Nov. 22—Metagama .... Belfast, Glasgow
Nov. 23—Montrose .... Liverpool
Nov. 28—Montlaurier* .. Liverpool
*From Quebec only

FIVE MAGNIFICENT CRUISES NEXT YEAR
AROUND THE WORLD
AROUND AMERICA
To the MEDITERRANEAN
And Two to the West Indies

Apply Local Agents
H. B. Beaumont, Gen. Agent Passenger Dept., 3 King St. E. Toronto

NO JOHNS OR MARYS MARRIED IN CAMPBELLFORD THIS YEAR

But There Were Several Williams and Maudes — Thirty-Six Deaths in Village This Year and Sixty-Four Births.

CAMPBELLFORD, Oct. 19. — Campbellford parents, have no particular choice in the matter of names for their children say the records in the Town Clerk's office. Of the 64 babies born in the town this year, 27 were girls, 17 boys and the remainder stillborn.

The biggest number of girls receiving the same name was 3 and the honors go to Helen. Florence and Doris were close with two each and the remaining 20 had each a distinctive name. They were:—Dorothy Anna Verna, Edna, Vera, Marguerite Katherine, Agnes, Marion Maisie Grace, Audrey, Lorna, Loretta, Margaret, Betty, Mary, Alberta, Burmuda, Inez, Mildred, Viola, Lois and Violet.

Less diversity was shown in the naming of boys, the old favourites John, Walter and George being bestowed upon three babies each, trailed by Douglas, Donald, and Charles with two each. Other names were Kenneth Derrell, Lionel, Austin, Francis, Percy, Matthew, Murray, Robert, Clarence and Benjamin.

Marriage Preferences

Not a single John or Mary has succeeded in making a match in Campbellford this year. Only two young men choose young ladies of the same name, Maude being the favored name.

Slightly less particular were the young ladies who took two Williams and two named James. There have been 14 marriages in the town up to yesterday.

Here is how they grouped: Harold and Francis; Russell and Helen; Charles and Dorothy; James and Isabella; Ernest and Annie; Robert and Mae; Alfred and Maude; George and Irene; William and Mildred; Leo and Loretto; James and Maude William and Estella; Alex. and Almeda; and Simon and Pearl.

Well Mated

According to the dictionary of names the joining of George and Irene in the matrimonial alliance should be peaceful and prosperous, the former meaning "good husbandman" and the latter "peaceful." The linking of Alfred and Maude should be productive of success, perhaps not so tranquilly earned, Alfred meaning "good counsellor" and Maude "mighty battle maid."

It is impossible to forecast the result of the marriage of William "resolute" and Mildred, "mild threatener."

During the period January 1 to October 18 there were 36 deaths in Campbellford.

LLOYD GEORGE PAYS HOMAGE TO THE MEMORY OF LINCOLN

Placed Wreath on Tomb of the Martyred President at Springfield--His Ideal From Boyhood.

SPRINGFIELD Ills., Oct. 18. — David Lloyd George came here today and paid homage to the memory of Abraham Lincoln.

With bared head, heedless of a cold driving rain, the war-time premier of Great Britain approached the monument and entered the tomb of the martyred president where he placed on the sarcophagus a wreath with his card bearing the words:

"A humble and reverent homage to the memory of one of the world's greatest men."

Accompanying him were Dame Margaret and Miss Megan Lloyd George as well as members of the official reception committee.

Standing with head slightly bowed below the sarcophagus and for a moment in deep reverie, the man who also has known the pressure of greatest responsibilities in the time of war said audibly, as if speaking to himself rather than those about him:

"He is the greatest man grown up on the American continent. He is growing too;—Oh yes, he grows.

"I've just been reading about the time he had. I read of most recent ones about 2 years ago. It was rather an account of the troubles he had in the war with generals and politicians. They were worse than mine."

Before going to the tomb, Mr. Lloyd George visited the Lincoln home near the centre of the city. Evidencing the greatest interest in all matters concerning the great president whom he has regarded as an ideal since boyhood, the former Premier went through the different rooms and examined all articles with minute attention to all details.

THRESHING SLOW 600 MORE OUTFITS

4,500 Licenses to Threshers Issued in Alberta This Year.

EDMONTON, Oct. 19. — About 600 more threshing outfits are at work in Alberta than last year, according to the records of the Department of Agriculture. To-day 4500 threshing licenses have been issued as compared with 3700 last year and additions are still being made to the list. Threshing is making only slow headway, it is reported, owing to the unusually large amount of work to be done, the heavy straw to be handled, the comparative lack of machines and in some parts of the province unfavorable weather.

In the south about 50 per cent. of the crop has been threshed, but not more than 25 per cent. has been done in the central and northern parts of the porvince.

Under the most favorable conditions threshing will be going on well into the winter.

WAYS AND MEANS OF SPEEDING UP EMPIRE

LONDON, Oct. 19. — (Special Cable to the Canadian Press by George Hambleton, Staff Correspondent).—Ways and means of speeding up empire communication were again yesterday before the economic conference. The trend of the discussions on the matter was that rapid communications were vital to the development of empire trade.

There was a general hope expressed that the conference discussions on the subject would result in improved methods of communication between one part of the empire and another.

Shipping was the subject of discussion at to-day's sitting of the economic conference, being a continuation of the previous discussions on this subject.

INDIA HAS RECEIVED MANY WATER TURBINE

LONDON, Oct. 19. — (Canadian Press).—In addition to 750 tons of water turbines shipped to India and New Zealand in the last three months the Vickers Company have secured a substantial order from Winnipeg to supply three units of 7,300 horsepower each.

Another interesting overseas contract received by British engineers relates to an order involving £1,500,000 given to Pearsons to extend the Valparaiso breakwater. This project was repeatedly postponed on account of the technicians' doubts regarding the feasibility of building a breakwater seven hundred miles long in a depth of 180 feet of water capable of withstanding the Pacific storms.

BOYS STOLE CAR AND WRECKED IT

Mystery of $4,500 Coupe Solved — One Youth in Hospital.

OTTAWA, October 19. — Ottawa police solved the mystery of the and wreck early Sunday morning of a $4500 coupe automobile owned by R. R. Bremner, when Detectives arrested Aurelien Brunet, Ivan Mousseau, Lionel Godbout, and a minor aged 14 years.

All except Godbout were taken into custody from their homes. Godbout was found in an hospital suffering from severe cuts to the face and head received when the stolen car smashed into a freight car in the New York Central Railway's freight yard.

Brunet and Mousseau, about 17 years of age, appeared before Magistrate Hopewell later, and pleaded guilty to the theft charge.

The case was remanded until October 25, when Godbout will also appear. The other boy will appear in the Juvenile court.

MONTREAL'S BILL FOR PUBLIC WORKS

Spent Thirteen Millions Under Present Administration.

MONTREAL, Oct. 19.—(Canadian Press).—Over $5,000,000 will have been expended by the City of Montreal in public works this year, it is estimated from compilations that are being made at the City Hall under the direction of H. A. Terrcault, Director of Public Works. This coupled with over $4,000,000 last year and $3,500,000 the preceding year, make a total of almost $13,000,000 spent under the present administration.

Bruises—

The throbbing ache of a bad bruise

Is a warning that delicate fibres have been injured

Sloan's Liniment sends straight to them the increased blood supply they need to repair them, relieving the pain, clearing up the congestion. Get a bottle from your druggist today—35 cents.

Sloan's Liniment—kills pain!

STOP take DOMINION CBQ TABLETS
STOP A COLD IN A FEW HOURS

WESTERN WHEAT IS BEING SHIPPED IN LARGE QUANTITIES

Almost Two Million Bushels Cleared at Fort William Yesterday.

FORT WILLIAM Oct. 19.—Almost two million bushels of grain cleared yesterday in ten boats, five of which were vessels of the United States fleet, the largest argo being aboard the A. E. R. Schneider of the Cleveland Cliffs Co. Chairman Leslie Boyd of the Grain Commission is still in Winnipeg, but will return to-morrow with Commissioner Snow and the full board will meet Hon. Thomas A. Low, Minister of Trade and Commerce. It is stated here that the grain trade is anticipating that some steps will be taken to hold grain rates on the lakes to a reasonable level but that little relief can be expected by the suspension of Coasting Laws unless United States vessels owners can be made to see their way clear to come into the trade more freely than they have done.

OFFICIALS PUZZLED BY ACID-THROWER

Uncertain Whether to Try Her or Test Her Sanity.

PONTIAC, Mich., Oct. 19.—A peculiar psychological study is Mrs. Daisy Lee, American wife of Charley Lee, Chinese laundryman at 2611 Virginia Park, Detroit, who is held in the county jail here awaiting the outcome of the condition of Dr. Frank D. German, Pontiac physician, into whose face she threw a pint bottle of acid Monday afternoon. Officials are at a loss whether to refer her to a sanity commission or to swear out a complaint charging her with attempting the life of Dr. German, who is in Harper Hospital, Detroit, suffering from severe burns which may deprive him of his sight.

Confinement in jail does not seem to alter the woman's attitude of cheerfulness over the successful outcome of her long-planned attack. Her charge that the doctor was responsible for the death of her 10-day-old baby in the City Hospital here a year ago is believed to be a fanciful one, due to long brooding over the child's death. She said when first taken into custody that she wanted to make the doctor suffer as much as she had. She did not want him to die, but hoped he would be blind, she said.

Her mental condition appears quite similar to that of Mrs. Hazel Luikart, Royal Oak woman, who several years ago attracted nationwide attention by giving her two young daughters slow poison tablets. She was confined in the Ionia State Hospital when a sanity commission found her mentally deranged.

FORM CANADIAN NAVAL RESERVE

Will Be Composed of 500 Officers and Men—Five-Year Term.

OTTAWA, Oct. 18.— (Canadian Press.)—The Royal Canadian Naval Reserve, of 500 officers and men, is now being organized, and it is expected that selection of the officers by the Department of Naval Service will be completed early in November. It is announced by the Department of National Defence that registrars are to be appointed at each local headquarters to receive applications from men desirous of entering the reserve. R.C.N.R. headquarters will be established at Charlottetown, Halifax, Lunenburg, St. John, Quebec, Montreal, Victoria Vancouver and Prince Rupert. Applicants have to be British subjects domiciled in Canada; they must not belong to any other reserve force; must be willing to serve at sea or wherever required; must sign engagements for five consecutive years; and must in most cases follow the sea as a profession.

A DROWNING ACCIDENT OCCURRED AT OTTAWA

OTTAWA, October 19 (Canadian Press). — Peitre Lachance, aged 26, of Metcalfe, Ont., was drowned yesterday while visiting at Brule Lake, in the Gatineau district.

No details of the accident are available.

No Corns

The simplest way to end a corn is Blue-jay. Stops the pain instantly. Then the corn loosens and comes out. Made in clear liquid and in thin plasters. The action is the same.
At your druggist
Blue-jay

CONVENT COST BEFORE COURT

Architect Alleged to Have Appropriated Money of Sisters.

MONTREAL, Oct. 18—Monseigneur A. Beaudry, Cure of the Parish of St. Alphonse de Richelieu and Chaplain to the Sisters of the Precious Blood, Ottawa, was the main witness here this afternoon in the trial of Alphonse Contant, architect who is charged with appropriating $91,000, the property of the Sisters, between May 1915 and November 1920.

Father Beaudry stated he had power of Attorney to collect any moneys due to the Sisters of the Precious Blood. In virtue of this he went to Contant's house on February 16th., 1922, and explained his mission. He was given a very cordial reception and invited to dinner, where he found the "food good and the cigars excellent." However, no result came of the visit, Contant stating that certain papers in connection with the case were at Woodlands, near Chateauguay.

On February 28, the Cure again called on Contant. This time his reception was not so cordial and he was told that the papers at Woodland had been stolen. Father Beaudry appealed to Mrs. Contant stating that the Sisters had no place to sleep as the floors and partitions of their convent were unfinished. He asked that a number of bank shares of which Contant was supposed to be in possession, might be converted into cash and paid to the Sisters.

Following this, Mgr. Beaudry wrote to Contant, but received no answer. Finally he testified that Contant had told him over the telephone that "such a letter was not worthy of an answer." Negotiations of a friendly character then ceased.

A document was put in by the prosecuting purporting to be an account of what had been spent by Contant, in connection with the building of the convent and what the Sisters had paid to the architect. According to this the accused had spent $297,000, and the Sisters claim they paid him $191,000.

Wilfrid Phaneuf, sub-contractor for the architect, stated that during the six months he superintended the building, not more than $15,000 could possibly have been spent for labor.

Sister Marie de la Trinite who also gave evidenc during the morning session regarding the sums of money paid out swore that the Sisters of the Precious Blood have paid $191,000 to the accused.

The trial was adjourned until next Tuesday.

STRIKE DECIDED BY PANEL DOCTORS

Goes Into Effect January As Refusal to Accept Lower Fees.

LONDON, October 19 (Canadian Press). — A strike of several hundred British physicians on 1st January next, was decided upon yesterday The strikers are members of the Panel Doctors' Union, which serves 15,000,000 men and women contributors to the National Health Fund.

The decision to strike was taken at a conclave of the doctors in London as an act of refusal to accept a reduction in fees.

At present the doctors get 9s 6d annually for each patient registered on their respective lists. The Minister of Health has proposed reducing the rate to 8s 6d.

The conclave had been considering the proposal for several days.

The Health Fund is an outgrowth of the National Insurance Act passed when Mr. Lloyd-George was Chancellor of the Exchequer in 1911, being one of his many measures aimed to help the masses.

During employment the workers pay 5d in the case of men and 4d in the case of women, weekly, the employers contributing an equal sum into the fund. Heretofore the approved societies to which all the contributors belong, had paid from their reserve funds 7s 3d annually for each member, the Government making up the difference between that sum and the doctors' fees.

The system cost the taxpayers more than £26,000,000 in 1921, and the Government proposes to cut the rate and have the societies foot the entire bill. The societies have refused to do this, thus bringing another party into the dispute.

Fourteen thousand doctors are affected by the decision of the conclave, but unless two-thirds of them resign the decision will remain ineffective.

BILLION IN GOLD AT THE BOTTOM OF RIVER

WELLINGTON, New Zealand (Mail to the United Press).—One billion dollars' worth of gold dust lies at the bottom of the Kawaru River in this country.

No one owns it. It has been there for thousands of years and can be seen glistening along the river bed.

When New Zealand rivers were cutting their channels through rocky country many years ago they washed through many tons of gold-bearing quartz.

Gradually this quartz was worn away and carried down stream, while the raw gold was precipitated to the river bottom. Gold dust lies in rich profusion along the fissures of the river bed, according to geologists.

The gold might be obtained by dredging, but the current is too great to allow safe dredging, so it is planned to dam the lake source of the stream during cold months, when there is not a great deal of water feeding from the mountains. Building the dam will not be expensive, according to the syndicate which has the project in hand.

Work will be begun in 1925.

Five large, modern condensaries in the finest dairy districts of Canada, are required to supply Canadian housewives with this every-purpose milk.

Four sizes—a size for every need.

The Borden Co. Limited
MONTREAL

E-12-23

Borden's
ST CHARLES MILK

JURY DISAGREED IN LONDON MURDER CASE

Failed to Bring in Verdict Covering Either One Of The Accused, Murrell And Williams.

LONDON, Oct. 19. (Special.) — The jury in the Murrell-Williams murder case, still disagreeing, this morning, they were dismissed.

Long Deliberation.

Seven hours after the case had been sent to the jury, with one announcement of disagreement, and an an hour of fruitless reconsideration the jury in the Murrell-Williams murder case reported at midnight, through Sheriff Graham, to Mr. Justice Wright, that no verdict was yet in sight. The court was adjourned at 12 o'clock until 9 o'clock this morning. The jurors were locked in the jury room under guard, and left to wrestle with their problem. No provision was made to reassemble court in event of an agreement being reached.

The case went to the jury at 4:55 o'clock. At 9:30 they filed back into court and foreman W. J. Nutkins, a London building contractor, announced that there had been disagreement. He asked for extensions on the possibility of a separate verdict being returned, and indicated that an effort to bring in one verdict covering both accused had failed. The jury was advised of their right to bring in separate verdicts, and retired within eight minutes to try again.

Hundreds in Streets.

Motor cars were parked in the streets for blocks around the court house and hundreds waited in the streets in the vicinity for news of the verdict.

Interest in the case is at fever heat. Thousands swarmed about the court house in an eager effort to hear judgment ,and, being refused admittance they loitered about the lawns of the court house and in the vicinity until adjournment was announced.

The case went to the jury at 4:55 p.m. after J. M. Donohue, counsel for prisoners, T. J. Rigney, K.C., crown prosecutor, and Justice Wright had delivered their addresses. Mr. Donohue took up an hour and twenty minutes scathingly criticising much of the evidence offered by the prosecution, and endeavoring to show that it was neither Murrell nor Williams who fired the shot that killed Russell Campbell, with the probability that it was "Fat" Norton who had committed the murder and who, with William Murrell, is still sought by the police .His entire address was in behalf of Murrell, as he had previously claimed that there had been no evidence adduced to prove that Williams did the killing.

Mr. Rigney, for the crown, dealt with the case in chronological order, gradually weaving evidence in a story that, he declared, left no doubt as to the fact that Murrell killed Campbell and that Williams was equally guilty, as he had gone on the mission of robbery which culminated in murder.

A THOUGHT

Herein is love, not that we loved God, but that he loved us, and sent his Son to be the propitiation for our sins.—I John 4:10.

It is possible that a man can be so changed by love that one could not recognize him to be the same person.—Terence.

Pains in the Back Disappear when Kidneys are Regulated with
Dr. Chase's Kidney & Liver Pills

UNPAID HOTEL BILLS CAUSED HIS ARREST

MONTREAL, Oct. 19.—(Canadian Press).—Arrested on a warrant sworn by a local hotel charging false pretences, Alfred Manley, 60, said to be of London, Ont., was brought to police headquarters here yesterday. A bill of $125 had been run up by him and was unpaid, and there was another bill for $229 for another local hotel also unpaid.

Manley is suspected of having operated in hotels in Quebec, Ottawa and Buffalo. When arrested he was found to have his pockets filled with apples and three bread rolls staled into the hardness of bricks. The latter, he said, were to give to poor people who had no means of buying food.

QUEBEC CONTRACT FOR BUILDING DAM

Work on Metis River to Cost $109,557.55.

QUEBEC, Oct. 19. — (Canadian Press).—The contract for the construction of the new dam on the Metis River, Matane County, was awarded by the Quebec Running Streams Commission to the firm of Newton Dakin Construction Co., of Montreal, at a cost of $109,557.55, the tender being considered the most advantageous, if not the lowest. The contract is subject to approval by the Provincial Cabinet.

TEN BOXING BOUTS EXCITED INTEREST

Five Knockouts Featured Sparring Event Held in Toronto.

TORONTO, October19 (Canadian Press). — Five knockouts featured the Eastern Canada Olympic amateur boxing tryouts at the Arena here last night, in which the great majority of the contestants were from Central and Western Ontario.

Owing to a misapprehension regarding the status of the tournament, there were no entrants from Quebec, but several were received from the Maritimes.

Chairman P. J. Mulqueen, of the Olympic, stated that he wished to emphasise the fact that the bouts were not Olympic trials, but preliminaries to provide prospects for the trials to be held next June.

There were ten bouts in which boxers from outside Toronto took part. The best heavyweight bout staged at an amateur tournament in years was that between Williams of Hamilton and Pook, of St. Thomas, the latter proving the victor after the judges ordered an extra round.

In the 112-pound class McGregor of Hamilton won a hard contest from Patsy Fern, of Toronto.

In the 118-pound class, King, of Toronto, defeated Green, of Hamilton.

Doherty of Ottawa knocked out Hilton of Toronto in the second round of the 118-pound fight; and Wilson of Merritton defeated Johnston of Toronto in the same class.

In the 126-pound class Donovan of St. John won from Gilmour of Toronto.

McDonald of Hamilton won from Censner of Kitchener; and Collarb of Toronto received the decision over Fallatta, of Hamilton, in an extra round.

Graham of Toronto knocked out McNeill of Oshawa in the first minute of the first round in the 135-pound class; and Miller of Toronto won a fierce battle against Stewart of Ottawa.

HON. ERNEST LAPOINTE IS AT PRINCE RUPERT

PRINCE RUPERT, B.C., Oct. 19. —Hon. Ernest Lapointe, Minister of Marine and Fisheries, received deputations representing the fishing industry and the halibut fishermen's union here yesterday. A memorandum was presented to the minister asking that differences in the price of fuel oil between Prince Rupert and Ketchikan, Alaska be adjusted.

Reason #12

Friday Dinner

You can solve the Friday dinner problem with Kraft Cheese. Our free recipe book gives scores of appetizing ways to make cheese the "meat" dish of the meal. We'll be glad to send it.

3 varieties: Canadian, Pimento and Swiss, sold by the slice, pound or loaf

5 VARIETIES IN TINS

KRAFT IN LOAVES IN TINS CHEESE

Kraft-MacLaren Cheese Co. Limited, Montreal

AT TRENT RIVER AND THE DISTRICT

Butter Selling at 35c and 36c Lb.— Potatoes $2 a Bag—Personals.

TRENT RIVER, Oct. 19.—Mr. E. H. Fairbrother of Toronto, is spending a few days at his cottage.

Mr. Pickles of Toronto, is a guest at the Cook cottage.

The Bessie Butler made her return trip up the canal Wednesday towing two large scows.

The L.O.L. of Seymour West will hold a dance and entertainment at "Riviera" on Tuesday night of next week.

Dairy butter is selling at 35 and 36 cents per lb.

Miss Lyla Ruttan returned this week to Toronto, having spent a week at the parental home.

Mr. William Ellis has purchased Mr. W. J. Armstrong's house on Rear street, Campbellford, and intends taking possession immediately.

Mr. T. J. Horkins has disposed of his summer home to a party from Toronto.

Mrs. Matt Sedgwick has been ill the past week.

Potatoes are an excellent crop this year and then the price is $2.00 per bag.

Frank Pollock is having his residence re-shingled.

The fishermen also want an inspector of weights and measures stationed here and a better system of culling fish.

Hon. Mr. Lapointe left last night for Edmonton. He was the guest of the Board of Trade at luncheon yesterday and he inspected the waterfront and harbor, investigating matters pertaining to his department.

HASTINGS LOSES AN AGED CITIZEN

Mrs. Blakely Shaw Had Lived in Village All Her Life.

HASTINGS, Oct. 19.—There passed away on Thursday, October 18, after a short illness, borne with fortitude, an old and respected resident of Hastings, Mary Ferguson, widow of the late Blakely Shaw, who was in her 80th year, and had lived in Hastings all her life.

Deceased leaves, besides her sorrowing family, a large circle of friends, who will long remember her many acts of kindness.

Interment will take place on Saturday afternoon at 3.30 from her late residence to Trent Valley Cemetery.

FOUR YEAR OLD BOY INJURED AT WARSAW

WARSAW, Oct. 19. — Wilbert Cooper, aged nephew of Allan Moore, received slight injuries yesterday afternoon, when he jumped from a buggy when the horse bolted. Slight abrasion of the skin on his head and a few bruises from the fall were fortunately the only injuries.

Moore had left his horse outside a store less than a minute, when an automobile frightened it. On the horse starting to run away the little boy leaped from the buggy. The injury was supposed to be serious, but a doctor set all fears at rest.

SECRET RADIO SOON.

Tests of a system of secret radio telephony have been so successful of late, that it may be expected in popular use shortly. Recent tests were made between Los Angeles and Catalina Island, 30 miles off the California coast.

OUR TUBES BETTER.

European vacuum tubes cost less, but engineers in America say our tubes are better in the long run. Their performance is more uniform and more powerful, is the claim.

are you one of the marked 4?

Do your gums bleed easily? If so, take heed. Pyorrhea is coming. It strikes four persons out of every five past forty, and thousands younger, endangering their priceless teeth and health.

Brush your teeth with
Forhan's
FOR THE GUMS
More than a tooth paste —it checks Pyorrhea
35c and 60c in tubes

DODD'S KIDNEY PILLS
FOR ALL KIDNEY DISEASES
RHEUMATISM
BRIGHT'S DISEASE
BACKACHE
DIABETES
No. 1087 THE PROPRIETORS

Britain's Air Fleet

By LYLE C. WILSON

LONDON, Oct. 13 (United Press).—Trans-Jordania is the seat of the most recent, and temporarily the most vigorous, of the wars in which the British empire is engaged.

Trans-Jordania is a narrow strip of land across the River Jordan from Palestine. Its farther boundary has never been properly determined. Somewhere in the desert Trans-Jordania ends and the realm of nomad Adwan and Belka tribesmen begins.

These latter are now engaged in what the British foreign office describes as seasonal raids on the bulging granaries of the Emir Abdullah, who is the ruler of the territory.

The war is still in its infancy and has not, so far, engaged the serious attention of English airmen. When the native quarrel becomes too violent, a squad of Royal Air Force flyers will sail out from its Palestine base. There will be a brisk machine gunning of the tribesmen's raiding caravan. Many camels and a few natives will be killed and the war will end.

Must Have Camels

The raiders must have camels for their speedy swoops on well-stocked villages. As soon as the airforce begins to cut into the number of their animals, the tribesmen call the war off in the region of the Jordan and do their raiding where the R. A. F. is less likely to hear of it.

The weakness of the Adwans and Belkas is that they cannot put up a solid front. Always there is a clan or two which prefers to side with the English.

The same is true in India. A R. A. F. report relates the story of a plane crashing about 15 miles west of Wana in northwest India.

"Directly the machine crashed," the report says, "friendly tribesmen rushed forward and escorted the two occupants to Wana, fighting a rear-guard action against some hostiles the whole way.

"The hostiles burned the machine.

"One week later a machine landed in the Sang Toi river bed, about one mile north of Sperkai. The pilot and observer were immediately taken in hand by some friendlies and rushed into a house. Late that night, disguised as hillmen, they were escorted to Wana.

"On the march to Wana the native guides showed thorough acquaintance with the movements of bombing planes within the last months.

"At one point the pilot was taken aside by one of the guides who pointed out to the pilot a village which had never been bombed and which was inhabited by the guides' enemies.

Wanted Personal Vengeance

"The pilot was earnestly requested to bomb that village at his next flying visit."

In Egypt, Aden, Palestine, Trans-Jordania and Malta the Royal Air Force has taken up its vigil.

The Cairo-Baghdad airmail is its most important flying function in Egypt. The route has been newly marked out by ploughing and by the tracks of heavy motors.

Owing to the persistent Makhudmi and Mansuri depredations the Aden garrison of the R. A. F. was forced to carry on a three-day war against these tribes which ended in their complete surrender.

In Palestine the political situation remains unsettled, but no active operations are being carried out.

BLUE IN ALL SHADES.

The all-blue hat is featured in all shades, from the delicate gray blue to the brilliant sapphire blues and all the inbetween tones. Embroidery in silver is one of the most popular trimmings for them.

Wheat and Chaff

These are days when the investing public are being called on to sift, as they have never sifted before, the wheat from the chaff in the market for mining shares.

The gold fields of Northern Ontario and Quebec are passing from the prospecting to the development stage in ever increasing ratio. Facts are daily supplanting hopes and the share market is finding firmer ground on which to base its movements.

We have complete facilities for handling investment or trading accounts in these issues. Inquiries invited.

J. G. Beaty & Co.
Stocks and Bonds
6 King St. W., TORONTO
2

GREAT AUTHORS AND THEIR BOOKS

Archbishop Benson, Chas. Kingsley And Others Contribute To Peterboro Library.

(F M. Dela Fosse.)

I have seen many well-known authors in my time but have been on terms of easy familiarity with none. In fact, I could almost echo the words of the late George Augustus Sala, who remarked plaintively, "I knew a lord once—but he died." On my own part I can say, "I knew a well-known author once—but he died."

The author to whom I have special reference was a noted Hebrew scholar and had been a highly-placed Wrangler at Cambridge. On one occasion the great man asked me to go out for a walk with him. I gave up a very pleasant prospect of an afternoon's cricket to be civil to him, and trotted along patiently by his side. We walked past hedgerows glorious in blossom and through meadows fragrant with the breath of spring. Everything was redolent of happiness; the sun was shining; sheep were bleating; cattle were lowing; birds were singing. But the walk provided no joy to me, for my companion stalked on and on and spoke never a word. At last I could stand the strain no longer and timidly blurted out, "It's a fine day, Sir, isn't it?" To my surprise he turned on me almost savagely, and, taking me by the shoulders, roared out, "Boy, I asked you to come out for a walk with me, not to talk to me—that remark of yours is neither original nor brilliant."

But I did know another author, with whom I can affirm that I was on terms of familiarity, although I am bound to add, that the familiarity, a very obtrusive one, was entirely on his side. The person to who I refer was the late Archbishop Benson. I knew him long before he was an archbishop or even a bishop. He was headmaster of my school and a fairly severe headmaster at that, as the aching backs and hands of many among us could have abundantly testified.

To-day he is chiefly remembered as the father of the three well-known writers, A. C., E. F., and the late Hugh Benson, but he was a hymn-writer and a producer of homilies which even at this day are favorably spoken of.

Dr. Benson had a close friend with whom we were all more or less associated, and that was Charles Kingsley, a governor of the school. His rectory of Eversley was only fifteen miles distant, and I remember distinctly that when he died we were told that all who desired to go to his funeral would be permitted to do so. I was too young at the time to realize the greatness of the man who had passed away, and did not go, but his death did cause me to turn to his novels and to his poetry, and the pleasure that I then gained from reading them has lasted through the years. "Westward Ho," "Hypatia," "Two Years Ago," and his beautiful lyrics are of an order that does not suffer by the efflux of time.

Whilst penning these random recollections I call to mind many another of whom I had a sort of personal knowledge whilst they were in the flesh. It was through Mrs. Gaskell's sister, Mrs. Drake, that I first received my introduction to Cranford and Mary Barton and in after days to that gloomiest of gloomy biographies, the Life of Charlotte Bronte.

Personal acquaintanceship with Algernon Blackwood in the days when he was struggling to make a living in Toronto turned my attention to his writings. We have most of them in the Library. "Day and Night Stories," "Garden of Survival," "Jimbo, a Fantasy," "Julius LeVallon: the Wave," all of them strongly reminiscent of the personality of the author and of the weird beauty of his violin-playing.

Of Sabine Baring-Gould, that wonderful old man of ninety years of age, I used to hear a great deal from close relatives of his and of my own. He has had a long life of authorship, and has been a most prolific hymn-writer as well as a writer of fiction. Some of his hymns are amongst the best-known in the language, and include "Now the day is over," "Onward Christian Soldiers," "Through the night of doubt and sorrow," and that beautiful Easter hymn, "On the Resurrection Morning." His writings, extraneous of fiction, include "Lives of the Saints," 15 vols.: "Curious Myths of the Middle Ages," and "The Origin and Development of Religious Belief."

(To be Continued).

ROOSEVELT'S CAREER IS TOLD IN SCRAPBOOKS

NEW YORK (United Press).—When the restored birthplace of Theodore Roosevelt is dedicated as a museum of Americanism Oct. 27 interest is likely to centre in these scrapbooks in which the career of Theodore Roosevelt, from candidate for Assemblyman to the close of his picturesque career, it recorded in pasted newspaper clippings.

The first scrapbook was begun by Theodore Roosevelt, father of the late President. Subsequent books were kept by T. R. himself, and the later one were clipped and pasted by members of his family. The early scrapbooks contain annotations in Colonel Roosevelt's handwriting, as well as letters written while he was at Harvard.

The beautiful and costly riding outfit presented by the Brazilian Government to Colonel Roosevelt at the time of his visit to South America on the River of Doubt expedition, form another attractive addition to the collection.

Mrs. Theodore Roosevelt, Jr., wife of the present Assistant Secretary of the Navy, has contributed to the Roosevelt House collection the cradle in which the former President was rocked.

THIS LITTLE WORLD

CHICAGO, Oct. 19.—There have been poets who couldn't even give away their verses, but they were lucky compared with a young Chicago poet who is compelled to give away a sizable number of his.

Literary friends of this poet for several years have been presenting to him autographed volumes of their first novels, plays and poems. He was not required to read the books so he took them.

Now he is going to have published a thin and soulful volume of his own. With only moderate faith in its financial success, his publishers allow him only two copies as his only return from the venture beyond a small percentage in the sales.

And he has to return the compliment to those who have given him books by reciprocating with his own work. That means going to market and buying 15 copies at $3.50 each.

* * *

Mr. Average Man buys a new suit of clothes only about every year and seven months, or at the annual rate of 62 new suits for each 100 men, according to the National Association of Retail Clothiers, just in convention here. But what of the "well-dressed man," who has the money and inclination to gratify his ambition as to appearance?

"Ten or a dozen suits a year will keep him comfortable in body and mind," says an executive of a Michigan avenue men's shop. "The conservative well-dressed man will have about 30 garments in his wardrobe, including four or five lightweight overcoats, the same number of heavy ones and a tuxedo, afternoon frock coat and full-dress suit.

"A lavish dresser would buy 15 or more suits a year, and have a wardrobe of 40 garments. That isn't unusual."

* * *

This isn't new, but supposedly it is still local, available outside Chicago. The boast that the packing houses use every part of the pig except the squeal has been superseded by a claim of total efficiency and no exceptions. The squeals now are canned and turned loose on emergency for fire engine sirens.

* * *

Your own town can tell its own story about prohibition evasions. But if it has discovered any method of concealing liquor which hasn't been tried out by importers in Chicago, it's a progressive community. Here they label the barrels "Cement" and "Oil" and "Molasses." They hide bottles in automobile springs and tires, chair seats, shoes, stalks of bananas, bread baskets and books. Butchers secrete them in sausages, grocers among the spinach, cigar stores in tobacco cans and—oh, go ahead and imagine for yourself.

* * *

Conventions are given the glad hand by everyone in Chicago except Mrs. Mabel Reinecke, the collector of internal revenue.

Mrs. Reinecke, being a woman and incidentally the only woman collector in the service, takes with a large pinch of salt the heavy descriptions of conventions given to wives by homecoming delegates. Conventions are occasions of pleasure and not of business, she has just ruled, and money "blown" there cannot be charged on expense account for income tax exemption.

PILES Quickly Relieved

New Treatment Brings Relief in Five Minutes or Money Back.

The maddening itching and burning—and sting—the throb—the pain—are all quickly relieved and should soon disappear after using Geero Wormwood Balm.

This pleasant healing and pain relieving Wormwood Compound soothes and cools the minutes you put it on—brings sure and lasting comfort simply because it quickly reduces inflammation and allays the congestion of blood pressure which causes the pain.

For best results cover the parts with a hot steaming towel for about five minutes. Then apply Geero Wormwood Balm as directed on the package. Any good druggist can supply you. Be sure and get the genuine.

COLORFUL LININGS.

Short coats of white ermine or very light colored furs are lined with delicate pink, blue or green satins.

BEGGARS STUDY ENGLISH

(By JOHN O'BRIEN)

PARIS, Oct. 19.—(United Press)—Beggars in Paris are not doing so badly. An American was accosted the other day in the Place Vendome it's right in the centre of the city, two or three steps from half a dozen hotels and the same number of branches of American banks—by a person in rags, who bowed and said:

"A little charity my dear sir, if you please. I have four little children and have nothing to eat."

This is not a translation of what he said. They are the exact words although the accent was unmistakable Gallis. In the tourist season the centre of Paris becomes American, or at least Anglo-Saxon. The signs on the stores are in English. The announcement, "English Spoken," is not a vain word. So this mendicant devoted part of the proceeds of last year's season to paying for a course in 'English as she is spoken" at a well-known language school.

OXO CUBES save the Housekeeping Money

Old Father Cubist wants to amuse the children.

Send four OXO Cube wrappers for this Jig Saw Puzzle.
OXO LIMITED, 232 Lemoine St., MONTREAL.

Oxo Cubes are more than the easy way of cooking.

They are the economical way.

They lend zest and flavor to warmed-up dishes, and by stimulating the system, enable you to obtain extra nourishment out of the other foods you buy.

And there is another gain besides the monetary one—the family gain in health and strength that follows Oxo cooking. By getting more nourishment from your foods, you and those around you grow rapidly in strength and energy.

Put Oxo Cubes on your order list today. After a test you will never want to cook without them.

OXO CUBES
In tins of 4, 16, 50 and 100 cubes.

ODDITIES IN NEWS

BEAUTY

Eva Tanguay says: "After having been on the stage since I was two years old, I couldn't help having wrinkles and sagging muscles. First I had six inches taken from my neck, then I had an incision to lift the muscles of my face. My eyebrows came next. All this took about four weeks. The most painful thing was having my face ironed—that means putting carbolic acid and oil on the skin to form blisters, which are then removed to leave the new skin underneath."

This verifies the old saying that beauty is only skin deep. But the knowledge, that beauty has tricks up its sleeve such as Eva describes, is enough to make a bachelor take the next boat for a desert isle.

EASY

The first water-power grist mill in America was the one at Scituate, Mass., built in 1640. It's the mill described in "The Old Oaken Bucket." Recently it has been restored by an historical society, so that it's the same as when pioneers hauled their grain or carried it on their backs to the mill, to get it ground to flour.

Today we phone the grocer and the delivery boy brings the flour. In this and many other ways we live a soft and easy existence, compared with the pioneers. That's why we have more illness, especially colds, indigestion and lazy livers.

$ $ $ $

The dollar is worth only 65 cents now, compared with its buying power in 1913. This is the government estimate.

Rather discouraging situation to anyone preaching thrift, the fact that 35 cents of each dollar saved in 1913 has vanished. It works another way. The 65 cents saved now may be worth $1 of buying power later on. That'll depend on long-range trend of prices.

YAWNS

Cannibal and other wild tribes in the interior of South America shrugged their shoulders and yawned when they saw movies for the first time, reports Lederman, film man who cranked the machine.

The movies for some time have been charged with a tendency toward stupidity, but we didn't realize they were quite as dull as this.

Lederman says his cannibal audience boasted, through an interpreter, that nothing he showed them in movies was rough as some of their own antics. We'd investigate a lot before agreeing.

PLOW

The plow is said to have changed very little in 3000 years. It and the mason's trowel have come down through the centuries in almost identically the same form as the original inventions. The trowel recently was improved by an American. And now a Frenchman improves the plow—substitutes for it a set of deep-digging metal fingers which, he claims, completely prepare the soil for seeding.

Everything is in process. Nothing is perfected. Opportunity is everywhere, though the eyes to see it are few.

ONE-DINNER PATRIOT

RIO DE JANEIRO By mail to United Press).—Since suspension of government press censorship many amusing sidelights on the seditious movement of July 5, 1922, have been published. While the rebels were holding the Copocabana fortress, situated on the edge of Rio a large group of civilians approached the guard stationed at one of the doors leading into the fort. The rebel asked of the citizens if any desired to volunter to fight for their country against the then existing government One citizen volunteered and entered the fort where he had dinner and slept during a part of the night. On the following morning the citizen volunteer was not to be found, having taken peaceful leave during the night.

Larger Mills—More Quaker Flour

The growing popularity of Quaker Flour has necessitated additions to the Peterborough mill, that increase its output by more than 40%. The Quaker Mill is now prepared to meet all demands—to make more Quaker Flour from Canada's wheat crop.

QUAKER QUALITY tells everywhere. Not only in Canada, but in foreign countries too, women have learned that Quaker Flour is the best for every sort of baking. They know it is the one flour that will *always* give them satisfactory results.

Every sack of Quaker Flour is sold under this guarantee—that if it does not satisfy you, the dealer will refund your money without question.

Quaker Flour
Always the Same-Always the Best

A product of The Quaker Mills, Peterborough and Saskatoon 226

DISTRIBUTORS:
PETERBOROUGH—Roland Denne and All the Best Dealers.
DOURO—P. G. Towns
ENNISMORE—R. J. Killen
ENNISMORE—P. G. Sullivan
KEENE—W. H. Fletcher
KEENE—C. S. Taylor
LAKEFIELD—W. J. Charlton
MILLBROOK—Attwood & Sheppard
MILLBROOK—Burnham, Bros.

The Biggest Bargain in Clothing History!

A WONDERFUL COMBINATION
SUIT AND OVERCOAT
Made-to-Measure
FOR THE PRICE OF ONE

$30 FOR THE TWO!

$30

$30 FOR THE TWO!

SATURDAY ONLY

This offer is genuine. There is no "catch" in it. To-morrow you can buy a Suit and an Overcoat, made to your measure, for the single price of $30. Immense stock of winter Materials to choose from in both Heavy Suitings and Heavy Overcoatings.

REMEMBER THE NAME
The REGENT TAILORS
326 George Street Arcade

HOW TO AVOID GAS POISONING

Health Commissioner Nicoll Gives Seasonable Hints--Chemical Actions

Gas poisoning was the subject discussed recently by Dr. Matthias Nicoli, r., State Commissioner of Health, in radio address broadcast from the leneral Electric Company's Station /GY at Schenectady.

"It is at just this time of year," said Dr. Nicoli, "that we begin to see newsaper accounts of people being overome or dying from gas poisoning. uch accidents are of common occurance all during the period when it is ecessary to supply artificial heat in ur homes. In Ohio last winter there ere 69 deaths and 113 partial asphyxtions from gas poisoning. What are he dangers and how can they be voided?

"As the weather gets cool, we close ur windows and seek some method of applying a moderate degree of warmth ithout starting our stoves or heating ystems. Later, we seek auxiliary ways f bringing up the temperature of our oms quickly in the early morning. o meet this demand, manufacturers ave placed on the market many difrent kinds of gas heaters. Reputable oncerns selling such apparatus give areful directions as to how it can be afely installed, but all too often gas ppliances of this kind are sold by perons who know little and care less bout what may happen after the arcle leaves the store. A short explanaon of what takes place when gas is urned will help us to understand what he dangers are and how they may be voided.

Carbonic Acid Gas Formed

"When artificial or natural gas is urned completely, that is, given sufficient oxygen for complete combustion, arbonic acid gas (also known as carbon dioxide) is formed. It is not dangerous in small amounts; in fact, it is he same gas that is thrown off by the ungs in breathing, so that there is always a small amount of it in the air of crowded halls, theatres, churches, odge rooms, and other indoor gathering places. Of course, if you stayed in a ightly closed room into which carbonic acid gas was being constantly thrown ff, you might smother after a while, ut long before that time came you would feel oppressed and stifled and would naturally seek fresh air. Even when a person is overcome with this gas he revives very quickly in the open air with no apparent ill effects.

On the other hand, when gas is burned with only a limited supply of air or if the burning gas strikes a cold surface, deadly carbon monoxide gas s formed. This gas when breathed acts quickly; so quickly in fact, that ersons are often overcome before they ealize that they are in danger. Even they realize it and try to reach the pen air, they may become unconscious before they can get to the door. Moreover, once a person has breathed in a lot of this gas he does not recover at once in the open air, but may be sick for hours or days or may not recover at all. This is because the monoxide actually combines with the red blood corpuscles and prevents their giving oxygen to the tissues of the body. When and under what conditions is carbon monoxide formed?

"Gas heaters are of two kinds: The luminous or bright flame and the nonluminous or blue flame type. In the former no air is mixed with the gas until it is burned. With this kind, combustion is usually complete unless the flame comes in contact with a cold surface, in which case carbon is deposited, and reduction of some of the carbonic acid gas to the deadly monoxide is liable to occur. In the non-luminous or blue flame type combustion is complete so long as sufficient air is supplied at the mixer and the flame does not come in contact with a cold surface.

Flues Should Be Used

"Trouble may arise through an uninformed person tampering with the air adjustment, but it is more often due to the flame hitting some part of the apparatus purposely or otherwise. In the latter type of heater the only safe rule is to have a flue connection to carry off the products of combustion. What has been said regarding heaters applies equally well to gas logs, gas radiators and gas water heaters. The latter should always have flue connections because carbon monoxide is sure to be formed in large quantities when the hot flame strikes the copper coils chilled by the water they contain.

"Artificial or illuminating gas before it is burned is poisonous in very small amounts. Therefore see to it that there are no gas leaks in your home, and notify your local company immediately if the characteristic odor of gas is apparent in any room. Flexible gas tubing rapidly becomes porous. It is far safer to have all gas connections made with metal pipe.

"There are a number of other ways in which gas poisoning may occur: ordinary coal stoves and ranges will throw off a dangerous amount of carbon monoxide if draughts are closed too tightly following the addition of fresh coal. Gas burners left lighted but turned low and gas pilots may go out if the gas pressure decreases sufficiently. Then when the pressure again increases unburned gas is thrown into the room and may not be detected quickly enough to avoid accidents, particularly during the night time. Never go to sleep in a closed room when there is a lighted gas burner, and never install a gas water heater in a bath room.

"Perhaps the most common condition resulting in gas poisoning, in recent years, at least, has been brought about because people have not realized that carbon monoxide is present in dangerous quantities in the exhaust from gasoline engines. No work should be done in closed garages with the automobile engine running.

"Gas is used by over one-half of our population. Safety from gas poisoning depends on your observing the warnings which have been given in this health talk and in always taking pains that there is sufficient ventilation in the place or rooms where you are working, living or sleeping."

Mrs. Mary Gray

CANADIAN MOTHERS, YOU SHOULD BE HEALTHY AND HAPPY!

Vancouver, B.C.— "Motherhood left me a physical and nervous wreck. I was so weak I could scarcely get around and was too nervous to sleep. I had headaches and backaches all the time and distressing pains in my side—my health was entirely gone. I doctored but got no relief to speak of until I began taking Dr. Pierce's Favorite Prescription, and before I had taken all of one bottle I was much improved, and in time I was completely restored to health. Have had two fine, healthy children since. Had it not been for Dr. Pierce's Favorite Prescription I don't know what I would have done."—Mrs. Mary Gray 732 Homer Street.

What Doctor Pierce's Favorite Prescription has done for other mothers, it will do for you. Get it this very day from your neighborhood druggist, in either liquid or tablet form, and write Dr. Pierce's Invalids Hotel in Buffalo, N.Y., for free, confidential medical advice. Send 10 cents to Dr. Pierce's Laboratory, Bridgeburg, Ont., if you wish a trial package of tablets.

BRIEF GLIMPSE FOREIGN LANDS

In Berlin Coffee Sells at Over One Dollar For Twelve Ounces.

BERLIN, Oct. 19.—Dr. Otto L. Weidfeldt, German ambassador to the United States, sails today for New York aboard the steamship Reliance from Hamburg; coming home to confer with President Ebert and Chancellor Stresemann on international affairs, the ambassador got caught in the swamp of the mark; often, out shopping, having to send out for another big package of currency to complete a minor purchase.

WARSAW, Oct. 19.—The cabinet has approved a perpetual peace treaty with Turkey.

MADRID, Oct. 19.—It is acknowledged officially that Moors have shot down a Spanish military plane near Tafersit.

MELILLA, Oct. 19. — The Spanish air force flew over the village of Bugasi and destroyed it with high explosive bombs.

BERLIN, Oct. 19.—Ordinary coffee is selling at $1 for 12 ounces, really good coffee brings $1.50; figs 20 cents each; bananas, 10 cents each.

FRANKFORT, Oct. 19.—Shortage of currency is blamed for the closing of many food shops and other stores.

DUBLIN, Oct. 19.—The Ard Fheis elected Mary MacSwiney presiding officer instead of Eamonn de Valera, who is in jail.

HAVANA, Oct. 19.—The Senate has confirmed Dr. Cosme de la Torrienta to be Cuba's first ambassador to Washington; he once served as minister to Spain.

TOKIO, Oct. 19.—The Reconstruction Board (official) has placed with the U. S. Government an order for lumber and steel of $15,000,000 value, to prevent profiteering.

TOKIO, Oct. 19. — The insurance concerns are paying losses from fire outside the quake area, but refusing to settle for those in that zone, contending the upheaval was "an act of the gods."

ROME, Oct. 19.—Premier Mussolini has been offered and accepted the gift of a feudal castle, to be paid for by popular subscription in Romagna, his native commune; it looks down on the humble cot where he was born.

LONDON, Oct. 19.—The Daily Telegraph says a disastrous drouth has brought scorching winds, drying up fountains and hatching locusts by the billions, through the Natal region of South Africa; lambs are being killed to save the ewes.

WASHINGTON, Oct. 19.—The Government has intimated to Honduras that it would be a good idea for the presidential candidates to meet aboard an American warship and pledge personally not to do any ballot-box stuffing, or stabbing or shooting in the approaching election.

SAYS NAPPING MINDS MAKE US SUBNORMAL

NEW YORK, Oct. 15 (Associated Press).—Detailed photographic studies of the motions of human beings, made possible through the invention of an apparatus called the scale cage, have led to the conclusion that absent-minded persons temporarily indulge in motions similar to the motion behavior of imbeciles, according to the Engineering Foundation of this city. The foundation says also that great waste results, in some manual occupations, from ill-directed motion.

Many persons occasionally are absent minded and, while their wits are wool gathering, the motions of their bodies, as recorded by photography, are strikingly similar to those of the weak-minded and subnormal.

Bricklayers of ordinary training have used the same methods probably for 7,000 years. The berry picker, the most ancient of craftsmen, has followed simple and natural methods for thousands of years. Studies of these workers give no indication that the best way to do work is a matter of instinct, or is developed through successive generations by natural processes.

By finding out the best way, as demonstrated by the most expert worker, the bricklayer can be trained to do more than three times as much work with the same effort. The amateur berry picker, most highly educated in everything except berry picking and motion study, may be so trained as to increase his output fifteen fold.

ROSY-CHEEKED WOMAN A 'SAM GOMPERS' OF ENGLAND

With Plenty of Charm and Eloquence, Margaret Bondfield Is Head of Britain's Supreme Organizations of Trades Unions.

By MILTON BRONNER.

LONDON, Oct. 19.—Margaret Bondfield, a rosy-cheeked youthful-looking woman of 50, with plenty of eloquence and abundance of nervous energy is the Samuel Gompers of Great Britain.

Which means that just as Sam is head of the supreme organization of trades unions in America, so Miss Bondfield has just been elected chairman of the General Council of the Trades Union Congress of Great Britain. She is the first woman in the English-speaking world to hold such an important job.

MARGARET BONDFIELD, BRITISH "SAM GOMPERS."

It's a long journey from being a shop girl in a London store to helping rule he destinies of the whole British labor movement, but Miss Bondfield made it by hard work, long study and intense application.

Modest as to her own achievements, she stopped from her office work only long enough to say of her election to the head of the Trades Union Congress:

"I regard this appointment as a very signal proof of the reality of the claims made by organized labor that it believes in equality of opportunity for women. This doesn't mean privilege. It means recognizing the ability of women to share the burdens as well as the pleasures of office."

Over 30 years ago Miss Bondfield came to London a shy young Somersetshire girl looking for a job. She started work behind the counter in a small shop. And she joined a girls' club where they sometimes discussed their troubles—standing on their feet for long hours, feeding in underground cellars, and sleeping in dingy cold attics.

One evening they had as a guest an organizer for the newly-formed and struggling Shop Assistants Union. She joined and soon was assistant secretary of it. She dropped her job and devoted herself to unionism.

She became known not for intense feminine emotionalism in her speeches, but for her lively exposition of dry statistical facts which she had gathered together by hard study. At 25 she was not only an official of the Shop Assistants Union, but was a member of and presided over the West Ham Trades and Labor Council. She became one of the recognized big figures in the labor movement.

Today she is secretary of the woman's section of the National Union of Garment Workers, member of the executive committee of Women's Trade Union League and a member of the administrative council of the Independent Labor Party. She has twice run as a Labor candidate for Parliament in the Northampton district, largely increasing the labor poll.

She has made a number of trips to America. One year she was British delegate to the annual convention of the American Federation of Labor and made a stirring speech. In 1919 she was appointed British labor adviser to the Labor convention held in Washington under the League of Nations.

ADVENTURES OF THE TWINS

By Clive Roberts Barton

HOW MANY CHUCKS?

"Oh, hello!" cried Nick. "Thats a poem I learned.

"How many chucks can a woodchuck chuck
If a woodchuck could chuck wood?"

sang he as he and Nancy and Mister Dodger were walking along the orchard in Squealy-Moo Land.

"What's that!" asked a voice suddenly, and there sat Wall Woodchuck on his hind legs eating a sweet apple.

"Oh, hello!" cried Nick. "That's a poem I learned. It's a riddle. It's in one of my books. Do you know the answer?"

Wally threw the core of his apple away. "Haven't any idea," he said "But then I didn't hear it very well. Perhaps if you would say it over again more slowly.

"All right!" said Nick.

"How many chucks can a woodchuck chuck
If a woodchuck could chuck wood?"

"Oh, yes! Yes, indeed!" nodded Wally pretending to look wise. "I would have to figure it out. I've been so busy lately about my diet that I've been neglecting my book learning. And I was never much good at figures."

"Figures! Ha, ha, ha! That's good!" said Goosey Gander, who was passing by. "If you just had a looking glass you'd know how right you are. Since you've started stuffing yourself like a sausage your figure is about as fine as a soft pillow's."

"Never mind!" said Wally quickly "I know what pillows are stuffed with and it isn't woodchuck feathers."

At this Goosey Gander blushed so that even the knob on his nose turned red. And as he couldn't think of another thing to say, he waddled away to the creek, hissing like a steam pipe.

"Well, we're off the subject," said Mister Dodger when he'd gone. "Have you counted up yet, Wally?"

"Let's see," said Wally with a worried look, holding up five black fingers on one of his hands and starting to count them off with the other. "How many—what did he say?"

"Chucks!" said Nick.

"Chucks!" repeated Wally.

"Can a woodchuck chuck?"

"Can a woodchuck chuck?" repeated Wally patiently.

"If a woodchuck could chuck wood."

Suddenly Wally put down his hands and looked at Nick sharply.

"Say," he said suspiciously. "There's no sense to that. I believe you're making fun of me!"

The Twins and the fairyman laughed. "Yes, we were, Wally. But you're so good natured we thought you wouldn't mind."

Nancy took a cake out of her pocket and held it up.

"How many cakes can a woodchuck eat,
If the cakes are sweet and good?"

"I'll show you," said Wally. "I can count better that way."

(To Be Continued)

SISTER MARY'S KITCHEN

By SISTER MARY

If you have overlooked some string beans in your garden you need not let them be wasted. If the pods have become really stringy and uneatable let them stay on the vines until they are dry. Then shell the beans and you have really delicious ripe beans usable in many ways.

A substantial dish can be made with beans of this sort, taking the place of meat. Or the beans are sometimes combined with a little meat merely for the flavor.

These vegetables are not worth while canning or drying for winter use, so eat them while the eating is good. They will of course keep several days as green beans would not. By clever planning the produce from the kitchen garden can be used late into the fall.

Ripe Bean Croquettes.

Two cups cooked beans, 2 tablespoons cream, 2 eggs, dried bread crumbs, salt and pepper, 1 tablespoon minced parsley, 1 teaspoon sugar, 1 slice onion.

The beans should be cooked until tender and easily mashed. The onion can be cooked with the beans or rubbed through them. Rub beans through a ricer or sieve and work smooth with cream and one egg unbeaten. Form into small balls, roll in crumbs. Beat egg slightly with two tablespoons milk. Dip balls in egg and roll again in crumbs. Fry in deep hot fat, drain on brown paper and serve with tomato sauce. The fat should be hot enough to brown an inch cube of bread from the soft part of the loaf in 40 seconds.

Tomato Sauce.

Three or four tomatoes, 1 sweet green pepper, 1 onion, 2 tablespoons butter or bacon fat, 1 tablespoon flour, salt and pepper, ½ cup boiling water.

Scald tomatoes and cut in quarters. Chop the firm flesh and let the pulp stand in a strainer to remove seeds. Melt butter, add minced onion, pepper, dipped in boiling water to remove thin skin, seeded and minced, and cook five minutes. Care should be taken that the vegetables do not burn, but let them become a pale brown. Add flour and stir well. Stir in boiling water. Add chopped tomatoes and juice and cook, stirring constantly until smooth and of the consistency of cream.

Cream of Ripe Bean Soup.

One cup beans, 1 onion, 1 tablespoon minced parsley, 2 tablespoons minced carrots, 3 cups cold water, 2 tablespoons butter, 1½ tablespoons flour, 2 cups milk, ½ teaspoon salt, ⅛ teaspoon pepper.

Put beans on to cook in the water without the other vegetables. Bring to the boiling point and simmer half an hour. Add other vegetables and simmer until beans are soft. Rub through a ricer or puree strainer.

Melt butter, stir in flour and add milk heated in a double boiler. Beat with a wire whisk until smooth. Add bean puree, season with salt and pepper and bring to the boiling point, but do not let boil.

The water in which the beans and vegetables were cooked will boil away almost half, but the beans will thicken this amount when the whole is put through the puree strainer. This soup will be of the consistency of thin cream. If a thick puree is desired use two or two and one-half tablespoons of flour.

Dried beans can be used in these recipes, but they should be soaked in cold water for two or three hours before cooking. Beans that are a year old should soak over night.

ARMENIAN BOYS IN PALACE OF KAISER

CORFU, Oct. 19 (Associated Press). —From primitive hut to Kaiser's palace is the fairy story reality of 500 Armenian boys, now enjoying the luxuries of the palatial mansion of the former German emperor, situated along the coast about five miles from here. The boys are all under American care, being the wards of the Near East Relief and directed by H. R. Murphy, of Lawrenceville, Mass.

The luxuriant gardens, filled with tropical growths and dotted with statues, give the boys a chance to enjoy an imperial walk. They do not maintain a dignity such as an emperor is supposed to maintain, but enjoy themselves just the same. Their walking consists mainly in romping and playing. Great affairs of state do not seem to bother them. All seem to be happy.

"Ah," said one of them to the Associated Press correspondent, "we are all happier than the emperor himself."

The villa was constructed first for the late Empress Elizabeth of Austria. It is ponderous in its style with lavish decoration everywhere. There is a striking statue in the center of the garden called, "The Dying Achilles." It is the best piece of original sculpture in the garden. There is a bronze statue of colossal proportions in the very front of the garden overlooking the sea. It also is Achilles and is supposed to represent the former Kaiser.

The Greek government has tried to take over the property but as it is the private property of the former German emperor, they cannot proceed with their purpose. During the recent Italian occupation of the island, it was a favorite resort of the Italian officers, who would go there as for a day in the country.

Paper was first made from rags in A. D. 1000.

TO COMPLETE A.E.F. CEMETERIES ABROAD

WASHINGTON, Oct. 17 (United Press).—Congress probably will be asked this winter to provide funds for completing the cemeteries in France where the American soldier dead sleep.

Headstones to replace the wooden crosses which now mark the graves will be asked for as part of the plan for permanent beautification of the American cemeteries.

Charles Moore, chairman of the commission of fine arts, who, with Major H. L. Green, in charge of construction work in the permanent American cemeteries, has just finished an inspection of the American cemeteries, reports that all contracts for necessary buildings have been let and progress of the work thus far shows that the results will be satisfactory.

"Everything has been done to bring about a sense of good order, quiet and appropriateness," said Moore. "There is no elaboration and no striving for unusual effects.

"At Surenes, on the outskirts of Paris, the French Government has been especially liberal by placing at the disposal of the cemetery authorities the entire wooded slope leading up to the French post, Mont Valerin. Surenes is designed to be the gem among the American cemeteries because of the large number of American visitors, especially on Decoration Day.

"At Belleau Wood the graves have been arranged in the form of a segment of a circle at the base of the cliff.

"The largest of the American cemeteries is Romagne. In this cemetery the landscape lends itself to impressive treatment. The main road from the town of Romagne to Verdun runs directly through the cemetery. On one side the graves slope to the crest of the hill."

At Belleau Wood alone, Moore said, more than 25,000 American visitors registered last year, indicating that Americans abroad are making shrines of the final resting places of those of the A. E. F. who fell.

BLACKHEADS

Blackheads simply dissolve and disappear by this one simple, safe and sure method. Get two ounces of peroxine powder from any drug store—sprinkle it on a hot, wet cloth, rub the face briskly — every blackhead will be gone.

That Label, Sir, is your Health Insurance Policy

"True,—it may sound far-fetched. Nevertheless, in the case of "CEETEE" it is your assurance of *pure wool*, and wool is the only sure protection against winter's chills and sudden changes in temperature with consequent doctors' bills.
The "CEETEE" label also insures a fine wool underclothing—

That will not shrink
That will not "prickle" or irritate the body
The only Canadian-made underwear
That is reinforced at wearing parts.
That is knit to fit the natural lines of the body.

Favoured by Ladies this year are: Vests and bloomers to match: in CEETEE No. 225. or TURNBULL'S No. 420.

For Men: CEETEE No. 220 fine pure wool. CEETEE No. 432 a cashmere and wool mixture Underclothing "de luxe"

Made only by Turnbull's of Galt, Ont.

Sold by the Best Dealers *Worn by the Best People*

BENGAL GOVERNOR WARNS PLOTTERS

Crime Outbreaks Attributed to Secret Revolutionary Societies.

CALCUTTA, Oct. 19 (Associated Press).—In proroging the Bengal Legislative Council, Lord Lytton, the Governor, voiced a note of anxiety and warning regarding the recent recrudescence of violent crime in Calcutta and other parts of the province. These outbreaks are attributed to the work of secret revolutionary societies, having as one of their aims the assassination of government officials.

"The crimes of violence which have in the last few months deeply shocked the public of Calcutta have been generally assumed to have been the acts of ordinary criminals. The latest murder in the post office at Sankaritolla and the trial and conviction of one of the gang who committed the murder has revealed to the public the workings of organized revolutionary societies of which Bengal has had such an unhappy experience in the past. The revival of a menace, which many will remember as a hideous nightmare, and which everyone had hoped had gone forever, has created a situation in which the government will require, to an exceptional degree, the support of the public.

"The contaminating influence of these gangs of fanatical idealists, who adopt terrorism through robbery and assassination as their weapon, is a danger to the younger generation from which no family can feel altogether immune.

"A week ago the latest victim of this sinister conspiracy told in the dock the story of how he was sought out by those whom he acknowledged as his leaders and ordered to join with others in a robbery which led to the murder of a perfectly innocent man. It is the impressionable youth of Bengal who are seduced and sacrificed by this insane organization. I appeal to all those who remember the dark days through which Bengal passed from 1912 to 1916, to all those who have sons of their own to protect, to rally to the support of the government and to help us stamp out this disease before it grows to dimensions which will make it difficult to cope with.

"This is no case of mere political opposition, of criticism of the government, of seditious propaganda. It is a conspiracy of dangerous, fanatical criminals among whom violence is an acknowledged creed and terrorism a deliberate policy, whose agents are trained in robbery and murder, whose victims are selected without motive or discrimination, and who constitute a danger to every household in the country. I have every confidence that when this is realized the whole educated opinion of Bengal will demand that vigorous and effective measures shall be taken to exterminate the evil."

ZAM-BUK

Nothing else known to science performs the same marvellous healing and dispels disease from the tissues as Zam-Buk does. This pure herbal balm takes the fire out of a wound or sore, kills and repels germs and grows fine new skin. Zam-Buk is acknowledged

THE WORLD'S GREATEST HEALER

SWEDEN EXPECTS SOON TO SEND ORE TO RUHR

STOCKHOLM, Oct. 19 (Associated Press).—Sweden's industries will be affected both favorably and unfavorably by the settlement of the Ruhr conflict, according to the third quarterly statement for 1923 which has just been issued by the Royal Board of Trade. It is pointed out that in normal times the Ruhr district took about two-thirds of the total export of Swedish iron ore. This market was closed by the French occupation, and the Swedish ore producers have been diverting their shipments to America and elsewhere, while large stocks have also been accumulating in home ports. In the near future Germany will doubtless again become a large importer of Swedish ore.

On the other hand, Swedish machine shops, especially those manufacturing mining machinery, paper-making machinery and motors, have been prospering because the previously severe competition from Germany ceased with the occupation of the Ruhr. Renewed competitive offerings from Central Europe will force the prices on Swedish machinery down to the minimum margin of profit, and the hopes of being able to continue considerable exports lie in the high quality of native materials used and the excellence of workmanship.

Westinghouse

WD 11 and WD 12
RADIO TUBES

The ideal tubes for operating any Radio Set with Dry Cells.
They can now be had at your dealers —$7.50 each, or write our nearest office.
Beware of imitations — Genuine Westinghouse Tubes bear the Westinghouse name and trade mark.

Made in Canada
Canadian Westinghouse Company, Limited
Hamilton, - Ontario.

Peterborough
Conservatory of Music
302 Hunter St. - Phone 355
RUPERT GLIDDON, Musical Director

School of Music and Kindred Arts

FACULTY

RUPERT GLIDDON—Teacher of Piano Playing.
PEARL BURFORD—Piano Virtuoso. Visiting teacher, Friday and Saturday, from the Toronto Conservatory of Music.
BESSIE ELCOME, A.T.C.M.—Teacher of Piano and Organ Playing, Theory, Rudiments, History, Harmony, Counterpoint and Form. Pupil of Dr. Healy Willen, Dr. H. A. Fricker, and Ernst Seitz.
OLIVE JOHNSTON, A.T.C.M.—Teacher of Piano, Rudiments, Harmony, Counterpoint and Form in Composition.
OLGA FOWLER, A.T.C.M. (Piano)—Teacher of Piano Playing and Theory.
JEAN ANDERSON—Teacher of Piano Playing and Theory.
MISS MASSON—Musical Kindergarten and Special Course for Children's Voices.
MRS. DOROTHY ALLAN PARK—Soprano Soloist of George Street Methodist Church. Artist pupil of Signor Giovanni Clerici of Florence, Italy, and Mr. Dalton Baker of New York. Teacher of Singing.
FLORENCE LOUISE SCOTT—Concert Soprano. Teacher of Singing and Piano Playing.
MATHILDE MASSON—Soprano Soloist and Teacher. Winner of the Gold Medal at the Ontario Music Festival, Toronto.
MISS INA ALLEN—Teacher of Singing. Pupil of Dorothy Alleh Park.
FERDINAND FILLION — Violin Virtuoso. Visiting teacher, Friday and Saturday, from the Toronto Conservatory of Music.
MARIE BRAMWELL HOYLAND—Graduate of the Royal College of Music, Manchester, Eng. Teacher of Violin Playing.
MISS E. A. CONNER—Teacher of Interpretative, Aesthetic and SOCIAL DANCING.
MADAME BONNAURE WALSH—Graduate University of Paris. Ex-Secretary of the Minister of Commerce of France. Teacher of French Conversation, in class or private.
CAMERON EDWARDS—Pupils of F. McGillivary Knowles, R.C.A. Teacher of Painting, Modelling and Wood Carving. Studio, Conservatory.
MRS. W. McKEE-BINGHAM—Teacher of ELOCUTION and Dramatic Training, Expression and Public Speaking. Plays given periodically. Special classes for children. Studio, Conservatory of Music.

RICHARD HALL & SON LIMITED

Phenomenal Values

RICHARD HALL & SON LIMITED

The Feature of HALL'S Trade Expansion Drive

A STRONG ENERGETIC CAMPAIGN PLANNED WITH THE OBJECT OF DOUBLING OUR PRESENT SATISFACTORY TURN-OUT. WE WANT TO KEEP YOUR ATTENTION FOCUSED ON HALL VALUES BECAUSE IT'S BY MEANS OF BETTER VALUES THAT THIS STORE IS TO BE MADE OF GREATEST SERVICE TO THE COMMUNITY. WE MAKE OUR APPEAL FOR YOUR BUSINESS ON THE BASIS OF VALUE AND SERVICE. WE'LL GIVE THE MAXIMUM OF BOTH IN RETURN FOR YOUR PATRONAGE.

SMART, ATTRACTIVE NEW YORK STYLE

COATS

AT TRADE EXPANSION EVENT PRICES

BIG RANGE OF NEW GARMENTS READY FOR YOUR INSPECTION TOMORROW

See wonderful showing in window tonight and tomorrow.

For genuine style, quality and perfect tailoring, these exclusive Coats stand in a class by themselves. Values are decidedly attractive.

NEW NOVELTY TWEED COATS

NEW BURBERRY STYLE COATS

NEW FUR COLLAR VELOUR COATS

NEW WRAPPY STYLE COATS

FOR AN EXTRA SPECIAL TRADE EXPANSION SALE VALUE AT

$19.50

New Marvella Coats SPECIAL TRADE EXPANSION PRICE $69.00

WITH AND WITHOUT FUR TRIMMING

We've a collection of Coats easily worth up to $95.00, in the very latest New York models, in black, brown, navy and grey, that we're offering on Saturday at $69.00. These very smart, rich fabric Coats are getting extremely scarce and we urge those of our customers looking for a high-class Coat to take advantage of this offering.

JUST RECEIVED A CONSIGNMENT OF

Novelty Tweed Coats To Sell at - - - $29.50

"NORTHWAY," "ROYAL" AND "RODGER" BRAND GARMENTS

Very latest swagger style, full length, wrap-around Coats. Beautifully tailored and made of new English coatings.

Plaid Back Burberry Style Coat - - - - $13.90

Offered as a Trade Expansion leader and worth a half more than the advertised price.

TWO 2-HOUR SALES SATURDAY—10 A.M. TO 12 O'CLOCK AND 3 P.M. TO 5 O'CLOCK

Cot Comforters $1.59 each

The size is 36 inches wide by 48 inches long. Filled with pure cotton filling and covered in attractive good wearing chintz. Less than half their regular values during the Sale hours.

THREE-HOUR EXPANSION SALE LEADER FOR SATURDAY MORNING, 9 TO 12, 2,000 YARDS 34 AND 36 INCHES WIDE

White-Unbleached Cottons 15c

7 YARDS FOR $1.00

Please note that this price is for 3 hours only, Saturday morning, 9 to 12. No 'phone orders accepted. Each purchase limited to note more than $2.00.

SATURDAY TRADE EXPANSION LEADER

Women's Fall Weight Underwear 59c

PER GARMENT

Every garment is perfect in manufacture and closely woven from fine combed cotton yarns, making them warm and comfortable. The assortment includes "Velva" Brand Vests in V neck, short sleeves or opera tops and Oxford Knit Bloomers with fitted hips, in colors of white or flesh.

Don't miss this opportunity. You save at least 30c on each garment you purchase.

BLOOMER SEASON IS HERE

Satana Bloomers $1.39 pr

Perfect fitting Bloomers, made of satin-finished mercerized sateen, a material that will wear well and has a rich appearance. Colors of Paddy, helio, pink, brown, navy and sand.

Boyshform Brassieres 79c each

A new Brassiere, fashioned on longer lines, giving that boy-like flat appearance, making the figure considerably smarter. They are made of serviceable coutil, embroidery trimmed, in a full range of sizes.

Women's Brocade Corsets $1.29 per pair

To be smartly dressed you must have perfect fitting Corsets. We offer you an exceptional value in Brocade Corsets. Made with elastic band or embroidered tops, non-rustable steels and four strong hose supporters. Sizes up to 28. Flesh color only.

Real Leather Beauty Boxes

PURCHASED SPECIAL FOR THE TRADE EXPANSION EVENT

GIRLS' SOLID LEATHER CASES—Colors are grey and brown. Fitted with purse and mirror. On Sale Saturday, **59c**

WOMEN'S SOLID LEATHER CASES—Colors of black and grey. Nicely lined and fitted with mirror, purse, etc. On Sale Saturday..... **98c**

TRADE EXPANSION SALE OF

Cashmere Stockings

PENMAN'S SILK AND WOOL

PENMAN'S RIB TOP, BLACK

ENGLISH SPORTS, SELF-RIBBED AND CLOXED HEATHER CASHMERE, CLOXED

RIBBED WORSTED ... STOCKINGS

YOUR CHOICE OF THE ENTIRE ASSORTMENT,

98c pair

Lines from our regular stocks and values up to $1.50 per pair. Every pair perfect in quality and manufacture and showing every wanted style, weight and color.

This is an event of great importance to you. You'll need several pairs of this quality. Buy them Saturday at the special Sale price.

Fifteen New Silk DRESSES $23.50

IS ANOTHER TRADE EXPANSION SURPRISE!

Russian crepe, vilette crepe, silk Canton and taffeta are used separately or in combination to create Dresses of slender lines through design and fabrics. Drapes, panels and simplicity of line are the distinctive notes of the group. Touches of beading and embroidery give a vivid decorative note to these fancy models.

Every model is an exclusive creation and is considerably reduced for Saturday.

TRADE EXPANSION SALE OF SILK EMBROIDERED LINEN CUSHION TOPS, TABLE SCARFS AND SQUARES, ...

49c each

Conventional and floral designs worked in silk on ecru linen. Regularly sold up to $1.25 each. A clearance price for Saturday.

Stamped Pillow Slips 79c

Regularly sold from $1.25 to $1.50 each. Superior quality cottons, with several assorted patterns for embroidery. Start embroidering your Xmas gifts now.

Stamped Nightgowns 79c each

Ready made to embroider. Several assorted stamped patterns on splendid quality nainsook. Regularly $1.25 each.

All Wool Serge $1.19 per yard

Nothing is more serviceable and at the same time makes up into more stylish school dresses for children or skirts and dresses for women than this All-Wool Serge. Colors of black, navy and brown may be had. 54 inches wide.

"Wunder" Silk for Fall Dresses $1.98 per yard

An advantageous purchase enables us to offer this fashionable Silk at this price. Colors on hand are black, navy, leather, negro, almond, rose and sand.

The Trade Expansion Silk Sale now in progress affords many opportunities for substantial savings.

ON SALE FROM 10 A.M. TO 12 A.M.

Pure Linen Toweling 13c

Plain and striped. Excellent quality. Two hours only.

ON SALE FROM 9 TO 11 A.M.

Bleached Table Damask 49c

56-INCH

5 assorted patterns to select from. Two-Hour Sale.

ON SALE FROM 1 P.M. TO 3 P.M.

Pillow Cottons 29c per yard

40 and 42 inches wide. Standard quality. Two-Hour Sale.

ON SALE FROM 2 TO 4 P.M.

Cotton Taffetta Petticoats 79c

Colors of green, purple, navy and black. Two-Hour Sale.

ON SALE FROM 3 TO 5 P.M.

Women's Wool Sweaters $1

Tuxedo and pullover styles. Colors of American Beauty, black and green.

Slight Defects In The Printing is the Reason for the Low Prices of Congoleum Rugs on Saturday

Four of the best selling sizes and all the newest patterns and colorings. The slight defects in the printing does not effect the wear in the slightest degree, and all are thoroughly seasoned. 40 RUGS ONLY IN THE LOT. Note the sizes and the extremely low prices for Saturday only, 8.30 a.m. to 9.30 p.m.

Size 2½ by 3 yards $8.85
Size 3 by 3 yards $10.65
Size 3 by 3½ yards $12.85
Size 3 by 4 yards $14.85

Drapery Velour Special $2.65 yard

All 50 inches wide. The colors are blue, mullberry and amethyst. Not a great quantity of some of the colors. It's a clean-up of odd lines, and at Saturday's low price they should not last long.

Finest of Wilton Rugs

HAVE TAKEN A TREMENDOUS DROP IN PRICE FOR ONE DAY ONLY, SATURDAY, FROM 9.30 A.M. TO 9.30 P.M.

Four of the best room sizes to choose from—6 feet by 8 feet 6 inches, 6 feet 9 inches by 9 feet, 6 feet 9 inches by 10 feet 6 inches and 9 feet by 10 feet 6 inches. All ONE PRICE, but those who come early will have BEST CHOICE. Not a poor pattern, coloring or quality in the lot. This is one of our big one-day Trade Expansion event specials. Your choice, each,

$37.85

Chair & Rocker Special Saturday $14.85 pair

They are in walnut finish, with cain seat and back. Very comfortable, good looking Chairs, and at Saturday's price a wonderful bargain for two customers. Just the 4 left—2 Chairs and 2 Rockers.

Rummage Department

Electric Lamps

25, 40 AND 60-WATT

25c EACH

Every Lamp is fully guaranteed and is tested before leaving the Store. Your choice of three sizes.

Surprise Laundry Soap

FULL 16-OZ. BAR

5 BARS 25c

In the Rummage Department on Saturday.

White Coffee Cups & Saucers 13c each

50 dozen to sell at this price on Saturday.

Palmette Toilet Soap

4 BARS 25c

A Pure Vegetable Soap. Only the finest ingredients used in its mak-up. A very special price for Saturday.

Rummage Sale of Stockings 49c per pair

Sale includes Black Cashmere and Heather Cashmere "perfects" and Black, Brown and Navy Silks in "manufacturer's seconds." All are values worth at least 75c per pair. A full range of sizes and styles await your selection.

Cotton Filled Comforters

SIZE 60 x 72 INCHES

$2.98 each

Pure white cotton filling, with covering of floral chintz. Well made and well filled. This is a very special value at Saturday's Rummage Dept. prices.

Griffine's Gauntlet Gloves 95c per pair

Perfect fitting Gloves for the smartly dressed woman. Colors of grey, suede, cocoa and beaver. One strap, embroidered backs.

Griffin's Washable Chamois Gloves 69c per pair

Perfect fall weight, washable, two-dome wrist. Colors of grey, coca, beaver and brown. All sizes.

White Crocket Bed Spreads $1.95 each

SIZE 72 x 84 INCHES

Superior qualities in conventional designs. Woven from soft round cotton yarns. Hemmed ready for use.

Golf Yarns 25c per ball

2-OUNCE BALL

The new Novelty Yarns for Knitting Sweaters, Scarfs, Dresses, etc. It will retain its appearance after long wear. A wide range of seasonable colours.

REPEAT SALE OF

English Coloured Bath Towels 39c each

SIZE 21 x 45 INCHES

This Sale price will unable you to purchase your winter's supply at a big savings. The quality is superior, being firmly woven, soft and absorbent, particularly heavy and long wearing.

We accept no 'phone orders for this number.

"PRUE" BRAND

White Sheeting 49c yd.

72 INCHES WIDE

A Canadian-made Sheeting, free from filling or dressing. Superior for its long wearing qualities. Full 2 yards wide. At a very low Sale price for Saturday only.

CLOSES SATURDAY - 5.30 p.m. STORE OPENS - - 9 a.m. | The CRESSMAN Company Limited | A 50c Mid-day Lunch Served in Our Tea-Room from 11.30 a.m. to 2 p.m.

We Have Twelve Hundred Yards of English Flannelette at

29c Yard

It is autumn and every housewife has a certain amount of sewing to do. Among the important items there's all those cosy, cumfy things made of Flannelette—pyjamas, nighties and many other things. Have you seen this Heavy English Flannelette? You will instantly recognize its superiority over other makes. Attractive light and dark striped patterns in light and medium colorings.

STREET FLOOR AND BARGAIN ANNEX.

BUYING IN OCTOBER

COOL, crisp days without, make one feel the need of heavier apparel for oneself and cheerier dress for the home. Coupled with this are fresh new assortments within, and together these furnish a double incentive to October shopping. The store is brim full of all that's new—new Clothes, new Home Furnishings, and every woman's mind is full of needs and desires of which this merchandise will perfectly take care.

—The Cressman Co. Ltd.

Brighten Up Your Home with Chintz

39c Yard

It will not be long before the trees lose their leaves and brightness, and everything in the world's out of doors will be dreamy and melancholy. How nice it would be, then, to have your Home spic and span and cheery. You can do it, too. A few new Draperies on the windows, a new Hanging here and there, and you will not mind those dreary days a bit.

Lovely Chintzes in attractive patterns To-morrow at **39c** yard.

Tomorrow Is 89c Hosiery Day!

Women's All-Wool, Silk and Wool, Lovat Cashmeres and All Silk Hosiery, Pair - 89c

Saturday will be the day of days in the Women's Hosiery Section. We have grouped regular $1.25 and $1.50 values in Lovat Sport Hose, Black Cashmeres and $1.85 "Niagara Maid" Pure Thread Silks, substandards, and the entire stock of our $1.25 Silk Hose in perfects. A most comprehensive assortment for one day's selling at 89c pair. We urge you to come early and carefully examine the values in each line.

STREET FLOOR, FIRST CIRCLE.

A Great Underwear Value for Saturday Shoppers—74c Garment

A heavy quality, splendid knit garment, in cream and white. Woven from extra fine yarns and they give no end of service. Short or long sleeve styles. Made with button fronts, and the Drawers are full ankle length. Sizes 36 and 38.

Bargain Annex

12-4 Size Heatherdown Flannelette Blankets, $2.95

One need have no fear of cold winter nights if they are wrapped warm and snug in "Heatherdowns." This is the warmest and best Flannelette Blanket we have yet been able to procure. You'll agree with us when once you've tried a pair. A choice of blue or pink striped ends, and they're the largest size.

9 A.M. TO 11 A.M., SATURDAY MORNING

Four-String Corn Brooms 39c

Wednesday we sold dozens and dozens of these same Brooms in one hour. We have found it necessary to run a repeat Sale tomorrow morning. For two hours, 9 a.m. to 11 a.m., you may purchase them at the same price as on Wednesday, 39c each. Each Broom securely bound with four strings and made from genuine broom corn.

Tasteful New Drapery Chintz

FULL YARD WIDE

33c Yard

At housecleaning time when curtains are washed and draperies are freshened, isn't it remarkable how your rooms are brightened? Think what entirely new curtaining will do for your home. This new Chintz, for instance. You really must do over the livingroom or maybe a bedroom now that the price is so remarkably low. Lovely attractive patterns and colorings.

Saturday Sale Suggestions

- Women's All-Wool $1.00 Value Black Cashmere Hose, **79c.**
- Victory Rolls of Cotton Batting, **2 for 47c.**
- Children's Wool - ribbed Cashmere Hose, **49c.**
- Children's Fleece - lined Sleeping Suits, **98c.**
- Children's Hygienic Fleece-lined Waists, **44c.**
- 20c Lace-edged Handkerchiefs, **3 for 25c.**
- English Flannelette Blankets, Large Size, **$2.59** pair.
- Children's Grey Ribbed Undervests, **39c.**
- Extra Value English Bath Towels, **69c** pair.
- Women's Print House Dresses, to clear, **79c.**
- Children's Wooltex Underwear, **57c.**
- All-Linen Roller Towelling, **19c.**

Women's Newest Silk Scarfs at $1.95

HALF-PRICE

When you once see them you'll understand why they would sell at $3.95 in the regular way. A selection of the most beautiful and attractive colors we have been able to show this season. Practically every Scarf perfect, only a few being classed as substandards. To get a real choice of the prettiest color combinations it will be necessary for you to be here early.

STREET FLOOR.

Society Makes Its Bow for 1923

The social season soon to be ushered in promises to be a gala one not only as to functions but as to Frocks, for it is predicted that elaborate fabrics, lamé and richly brocaded effects are to be much in the limelight.

Decidedly a la Mode the Circular Flounce

In fact, it is predicted that these Circular Flounces will create more than just a ripple among fashionable Costumes. You'll see them on Frocks, Fur Coats, and as a Circular Godet introduced at the closing point of side-tie Coats.

New Wraps

It's easy to smile when sharp winds blow if you can snuggle down in the collar of one of these Fur-Trimmed Wraps. The rich pile fabrics with their soft fur trimmings are lovely to touch. The designs also are very intriguing with their long, slim silhouettes, sometimes broken by little circular surprises, and others show bias insets of self-material running to the point of waist. Trimmings of Isobel fox, grey squirrel or beaver, with matching cuffs.

Fall Suits

Fall is the ideal time for a Suit. When the wind blows one is warm and comfortable and still very trim. Many of the smart fall models are elaborately trimmed in a way that makes them very luxurious. Embroideries and soutache braid worked in intricate designs with embroidered motifs are also extensively used.

Fur Trimmed Coats $29.75

Every smartly dressed woman finds it desirable to slip into an attractive Cloth Coat when it is stormy weather or shopping day. These Coats are soft in colour and very becoming, as well as serviceable. Velour, Bolivia, and Tweed are the materials, showing collars of Fur and self material, trims of embroidery and stitching, and they have side front closing.

SECOND FLOOR.

Girls' Serge Dresses $4.95

Girls 'straight line Dresses, fashioned of Navy Serge and trimmed with contrasting colours in Flannel, such as Copen., Sand, Red. These are obtainable in sizes 8 to 14 years. A very serviceable Dress for School wear. They will not be cheaper than they are To-morrow. Drop in and look them over.

SECOND FLOOR.

A Large Shipment of Cloth Dresses at $14.50

Here just in time for Saturday's selling. Poiret twill in navy and black. Made up admirably in straight-line effects. Every Frock very tastefully trimmed with braid, embroidery or soutache. Sizes 16 to 42.

REDFERN STORE.

Our New Stair Carpets Are In

We have a very nice assortment of new Stair Carpets now in stock—Wiltons selling at **$4.75,** Axminsters at **$4.25,** and Brussels at **$3.00** and **$2.75,** as well as cheaper grades from **60c** to **90c** yard.

Linoleum Rug Specials

To-morrow we are placing on Sale a few Linoleum Rug Specials. There are only two sizes, both of which sell in our regular stock for a great deal more than the Sale Price.

Size 6ft. by 9ft. Regular $9.00, for **$7.25**
Size 9ft. by 10ft. 6in. Regular $15.75, for **$13.50**

Velvet Rugs of heavy English manufacture:
Size 24in. by 48in.—**$3.75.**
Size 45in. by 72in.—**$11.00.**

English Nets at 29c and 39c

And now a Sale of English Curtain Nets, two wonderful leaders for Saturday's selling. They came all the way from England, where they were manufactured. So you'll know they are good. A 36-inch Net sells at **29c** yard, while those 45 inches wide will be worth **39c** To-morrow.

Graceful Millinery Modes for Fall

$4.50

A New Dress certainly deserves a becoming Hat. There are some fascinating ones of Velvet, Silk, and Felt in this Fall assortment, each one tastefully trimmed with Flowers, Ribbons, and Feathers.

Come in and try them on—you will like the many New and Different Shapes, and fall in love with their Trimmings.

SECOND FLOOR.

A Fine Range of Flannelette Featured Tomorrow and the Week Following

ENGLISH AND CANADIAN FLANNELETTES, 20c AND 22c YARD.

English and Canadian Striped Flannelette in all desired colours and stripes, light and dark patterns, and the quality is excellent, 27 inches wide.

36-INCH CANADIAN STRIPED FLANNELETTE, 25c YARD

Full 36 inches wide, in light and dark stripes; new, neat patterns and a splendid wearing material.

ENGLISH LIGHT STRIPED FLANNELETTE, 29c

For Women's, Children's and Men's wear. We have a fine range of patterns, suitable for Pyjamas, etc. All fast colours; 30 inches wide.

SUPERIOR QUALITY FLANNELETTES, 35c YARD

We have here a splendid Canadian Flannelette, in fact, the best that is manufactured in this country; five striped patterns; and the width is 36 inches.

FLANNELETTE FROM ENGLAND AT 39c YARD

Back to England again, that's where these were manufactured. They are the best we have in stock. Come in and see them To-morrow; 35 inches wide, and firmly woven.

3 PIECES ONLY ENGLISH 36-INCH TWILLED FLANNELETTES AT 45c YARD

A fine range of Eiderdown for Kimonas and Men's Jackets; 12 patterns, all to sell at **59c** yard.

Made in France Women's Chamois Cloth Gloves 59c Pair

Just cleared from the customs in time to create a great stir in this Store tomorrow. They're bound to create a big rush. Did you notice the price, only 59c. The quality is perfect and the assortment of colors includes five of the season's newest shades. The size range is complete. Every pair fully guaranteed.

Women's Silk Lined $1.25 Chamois Suede Gloves and Strap-Wrist Gauntlets 98c Pair

The new Gloves are treasures of smartness, and when they are specially priced one just cannot resist them. Would you care for a pair of these that are of chamo-suede and silk lining, or do you prefer those smart strap wrist gauntlets? They are both priced at 98c tomorrow. Better scurry up town and procure a pair.

THRIFT NEWS FOR THRIFTY BUYERS!!

THE J.C. Turnbull CO. LTD

A Corset Bargain

One dozen only of these Corsets for Saturday special. Practical front-lacing style, with 12-inch spoon steel and heavily boned; also elastic uplift attached. Broken sizes. Early morning shoppers would do well to investigate this Saturday bargain. Regular $6.50, for..... **$4.95**

Princess Slips of Sedan Satin Cloth

A special purchase for Saturday of Princess Slips, made from extra fine quality sedan satin cloth. They are topless style, strap shoulder, trimmed with designs of hemstitching. Splendid range of colors to choose from, whether your desire runs to the brighter hues or more sombre tones. Assorted sizes. Regular $2.75, for..... **$2.19**

Subscribe For The Designer

A special campaign is now being conducted in our Store giving a special rate on this popular home magazine. Many valuable helps and hints for the home are to be found in it, as well as being an authority on the fashions of the day. Regular yearly subscription price is $2.00. Special campaign price..... **90c**

Blue Bird Crepe

Fresh shipment of this popular material. Used extensively for negligees. Choice of pink, mauve or sky, in butterfly or blue bird design. It is 30 inches wide. Yard..... **25c**

Panel Collars

A very dainty Collar is the new Panel style, suitable for wearing on Dresses with a round neck; made of heavy Cream Guipure Lace. Very moderately priced for Saturday, each **$1.50**

Silk and Wool Hose

Another 400 Pairs of Ladies' Silk and Wool Hose, in mottled effects; plain weave or wide rib. A good range of popular colours, such as Oxford, Brown, Blue, Fawn, or All-Black. These are a high grade of Sub-standards of regular $2.00 value ..... Saturday's Thrift Price, per pair **98c**

Castile Soap 2 Bars for 29c

Long bars of Pure Savon Castile Soap, Turnbull's Economy Special. Saturday's thrift price at..... 2 bars **29c**

Flannelette Blankets, $2.19

Flannelette Blankets in White or Grey, with Blue border, 11/4 or double bed size. Saturday's Thrift Price, pair.... **$2.19**

Stamped Nainsook Gowns 98c

Semi-made Gowns of good quality Nainsook, V-neck and short sleeves, stamped in dainty, easily worked designs. Saturday's Thrift Price, each **98c**

Pullover Sweaters, $1.19

Pure Wool Pullovers at a special price. They have round necks, half or long sleeves and string belt. Good assortment of colors. Small, medium and large sizes. Regular $2.00. Each..... **$1.19**

Men's Socks, 69c

Silk and Wool Socks for Men in the popular mottled effects or All-Black; Sub-standards. Sizes 10, 10½, and 11. Defects scarcely noticeable. Firsts sell at $1.25, pair. Saturday's Thrift Price ..... per pair **69c**

STYLISH COATS AT THRIFT PRICES

Flannelette Gowns

Heavy quality white Saxony flannelette made into a practical Gown. Has high neck and long sleeves, full skirt, neatly trimmed. Generous sizes. Regular $1.50 value, for, each..... **$1.19**

Correct Style Middies

This is the regulation style Middy for High School. Made from heavy-weight white middy cloth. Detachable navy flannel collar; also flannel cuffs. Trimmed with white soutache braid. Sizes to 14 years. Each..... **$2.75**

Burberry Coats

A fresh shipment for Saturday of these snappy Utility Coats. Made from pure wool English polo cloth in heather mixtures and over-checks in brown, grey, blue and fawn effects. They are half-lined with Dresden lining. Seams are bound, have notch collars, patch pockets, all-around belt and inverted pleat down the back. Sizes 16 to 42. Wonderful value at, each..... **$11.75**

Coats for Stouts

Distinctive style Coats, made especially for the stout figure from an exceptionally good quality of English velour. The styles are wrap-around effects with side fastening or all-around belt. Rich beaverine fur collar and cuffs. Artistically decorated with silk stitching. Collars are of deep shawl or notch style. Silk lined throughout, with storm shield in sleeve; also interlined to the waist. Sizes 38 to 44. A very attractive Coat at a very moderate price..... **$34.50**

Girls' Burberry Coats

Attractive style and general utility combine to make this a very desirable Coat for girls' or missies' wear. They are made from heavy all-wool plaid-back materials in smart heather mixtures in all the popular tones. Half-lined, leather buttons, all-around belt, patch pockets and notch collar are some of the features of this truly smart garment. Sizes 14, 16 and 18. Saturday's thrift price..... **$15.50**

Utility Cloth Dresses

All-Wool Cloth Dresses of navy Botany tricotine. Cut in attractive and practical style. Especially desirable for street or business wear. Trimmed with black silk military braid and small buttons. Long straight lines, flare sleeve ¾ length, slash pockets and string belt. Exceptional value for Saturday at..... **$12.75**

These Silks and Dress Goods Specials Found in the New Enlarged Department (Second Floor)

Bloomer Satin
Fine Egyptian yarns woven into a rich satin cloth with a lustrous sheen. It will give excellent wear, does not roughen and suitable for underskirts, bloomers, linings, etc. The colors are black, grey, tomato, seal, ecru, Emerald and Copen. 40 inches wide. Yard..... **$1.69**

Velveteen
Twill back Velveteen, guaranteed fast pile and fast dye, English make, chiffon finish. Suitable for dresses, trimmings, millinery, etc. 24 inches wide. Yard.. ..... **$1.75**

Costume Velvet
A rich pile Velvet for dresses that is positively guaranteed against rubbing off. Worrall's fast dye. Choice of taupe, wisteria and black. 36 inches wide. Yard.... **$3.50**

Flandelaine
The dress flannel with a broadcloth finish. Positively the best quality in the market today. More closely woven and more attractive in appearance than any line. A big range of all the popular colors to choose from and 54 inches wide. Yard..... **$2.19**

Black Duchesse Satin
A pure silk, Swiss make, heavy weight, closely woven, in a rich black and a lustrous sheen. A Satin Duchesse that will wear well and make up very attractively. 36 inches wide. Regular $2.75, for, yard, **$2.19**

Navy Serge
All-Wool Serge, suitable for school wear, gym. bloomers, etc. Navy only. Firmly woven and fine twill. 40 inches in width. Yard..... **69c**

A WHIRLWIND SALE OF MILLINERY

50 Trimmed Hats

Regular Value $6.50, For

3.45

STYLES All the Smartest of this Season's Shapes in Droops and Off the Face Effects

TRIMMINGS Artistically Trimmed with Ribbon Cocards, Ornaments and Feathers on Velvet and Duvetyne

COLORS—Navy, Sand, Red, Grey, Brown, and Black

A SALE OF S.M.P. ROASTERS

Buy Now and Save Money on These Special Prices

Sheet Tin Roasters

Oblong Shape Roasters of black sheet tin that will give good service. Sizes 10 x 12 and 12 x 16.....

$1.29 and $1.39

Pearl Granite Roasters

Oblong shape, double-coated pearl granite ware, embossed feet, self-basting and seamless. Sizes 10 x 12 and 12 x 16.....

$2.00 and $2.25

Crystal Granite Roasters

Oblong shape, in white double-coated graniteware. These also have embossed feet, are self-basting and are seamless throughout. Same sizes.....

$3.00 and $3.25 Each

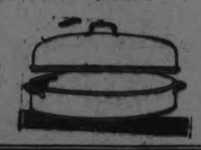

Quebec Heaters

Quebec Heaters are far famed for their wonderful heating qualities on a minimum amount of fuel. Will burn coal or wood. The direct draft is so constructed as to produce almost immediate heat radiation. Has perfect damper control and Duplex revolving grates. The roomy doors enable you to burn up the larger chunks of wood. Saturday's thrift price.....

$18.75 Each

Bedroom Rugs

A very attractive and serviceable Rag Rug, especially desirable for bedrooms. Size 36 x 60. They have a 5-inch wool border at each end in hit-and-miss design of contrasting colors. Easily washed and made to look like new. Regular $2.50 value, for..... **$1.98**

Reversible Rugs

Old-fashioned Rag Rugs, made from clean new rags, strongly woven together. Colors are blue, grey and green. Size 27 x 54. Regular $1.50 value, for, each..... **89c**

Bulbs—Direct from Holland

Buy Bulbs now for your home. Have all-winter bloom, or put them in your border and have early spring flowers. We have just received a shipment direct from Holland of high-grade Bulbs of registered varieties, consisting of Tulips, Hyacinths, Crocuses, Daffodils and Paper White Narcissus.

"WEAR-EVER" ALUMINUM SALE

Saturday The Last Day

3-Qt. Sauce Pan

"Wear-Ever" Sauce Pan, with straight sides and rounded base, measures 7½ inches across and 5 inches deep. Complete with aluminum cover and handle. Regular $1.55, for **$1.09**

"WEAR-EVER" COUPON

In order that the factory may have accurate record of the number of these "Wear-Ever" utensil sold at the special price we are required to return to the factory this coupon with purchaser's name and address plainly written thereon.

Name .....
Address .....
City ..... Date .....

The J. C. Turnbull Co., Ltd.

Fill in the Coupon and present it in our Basement

4-Qt. Tea Kettle....

This Tea Kettle is absolutely seamless, with sheet spout, tight-fitting cover, adjustable lock handle, no hinge to get out of order, groove base. Regular $4.50, for **$3.19**

PREMIER KING IS LANDED IN LONDON

Extolled as Having Shown Worthiness for His High Office.

LONDON, Oct. 19.—(Canadian Press) — "We believe," declared Premier Mackenie King last night at a dinner given in his honor by the Canada Club, in the British Empire as community of Free State. It is a community in which we have interests in common, and he believe that if the honor, integrity of common interests of that community are attacked, every part and portion of the empire may be expected to rise and act as one. We believe also that in this community of nations, as you give expression to national life of different parts of empire, as you permit them authority and full rights which goes with the growth of the nationhood, so you will help to instil not only a feeling of greater pride in their own countries, but gerater confidence in the empire to which they belong."

The large dining room of the Savoy hotel was crowded for the occasion. P. C. Larkin, Canadian High Commissioner in London, presided and referred to Premier King as having shown his worthiness for the high office he filled with honor to himself and with credit to his country.

The Duke of Connaught and Duke of Devonshire, who likewise spoke also had a word of welcome for the Canadian Premier. The Duke of Devonshire expressed the profound hope that the Imperial Conference would make some material contribution toward solutions of those problems which "are pressing with such severity upon the world-war weary to distraction."

POKER DEVELOPS WOMAN'S QUALITY

Game Will Readily Reveal Real Stuff in Male or Female.

MINNEAPOLIS, Minn, Oct 19—"If I want to find out the real stuff in a man or woman I find it more quickly in a poker game than any other way."

No, this isn't a professor of psychology speaking —one of your so-called students of human nature or of mental complexes—it is a woman

Miss Emma Redell, whose swift ascent in the business world took her from stenographer to assistant secretary of a big railroad system in 14 years—only woman in the world to hold such a position on a railroad—finds poker not only a stimulating recreation but a valuable aid in business.

"There's nothing more fascinating to me," she says, "than —sh-h!—a little game of poker."

Nominally, Miss Redell is assistant secretary of the Minneapolis & St. Louis Railroad. Actually, she is chief assistant and "right-hand man" to W. H. Bremner, the president who calls her the "best man on the payroll" and all-round "trouble shooter" of the M. & St. L.

Like Running Home

She believes there is a definite analogy between running a railroad and managing a household.

"I've been a business woman all my life and haven't had much experience in running a home," she says, "but there can't be any difference if a household is managed correctly. Show me a man or woman who is discourteous and cold-blooded with employes and Ill show you someone who isn't very popular with members of his own family."

Miss Redell declares there is no better avenue to success than stenagraphy for the young woman entering business. At 16 she went to business college and then held stenographic positions with several firms before going with the M. & St. L. in 1908. In 1913 she was made chief clerk of the law department and in 1917 chief clerk to the president. And last year the board of directors made her assistant secretary of the road.

She gives the following advice to young girls who are learning stenography:

Know Your Stuff

"Be an enthusiast and learn all the detail in your office you can absorb.

"Never discuss a subject in which you are not thoroughly grounded unless for the purpose of obtaining information. You will only reveal that you are superficial.

"Dress neatly but not flashily. Don't spend time powdering your nose when you might be doing important work. Above all pity the girl who wants to be a vamp. There's only one place where the vamp gets away with it, and that's on the screen.

"Remember to be pleasant at all times. The pouting girl never gets anywhere. A man can come to his office with a grouch, raise Cain generally and get by, but the minute a woman tries it she bacomes a 'hen.'

"Never overlook an opportunity to learn. When you figure you know it all, pull down the shades and get on your carpet slippers. Young or old, you are in the first stages of senility."

KEEP HER POLICE AT HOME.

BERLIN, Oct. 18.—(United Press).—Germany will not be represented at Commissioner Enright's conference of police chiefs of the world in New York, because Germany believes she needs her police chiefs at home. Possibilities of serious internal trouble makes it inadvisable for the heads of the police depatments in Germany's principal cities to leave.

MORE COLOURS.

Terra cotta and beige are combined in an effective costume that has a red lining and red buttonholes.

The Million Dollar Doll

By C. N. and A. M. Williamson

Authors of "The Lightning Conductor"

(Continued from Yesterday.)

WHO'S WHO IN THE STORY

Miles Sheridan is facilitating his wife's obtaining a divorce by creating a scandal about himself. He is taking a yacht trip, supposedly with

Juliet Divine, a beautiful show-girl, known as the Million Dollar Doll. In reality, however, he is not with the Doll, but

Teresa Desmond (Terry), Juliet's unbelievably innocent half-sister, whom the Doll sent to masquerade as herself. Ever since a kindness, Miles did her in her childhood, Terry has made him her Dream Prince, and they are now madly in love with each other, although he does not recognize in her whom he knows as Juliet Divine, the little girl he befriended so long ago.

Betty Sheridan, Miles' wife is in love with

Paul di Salvano, a han dsome Italian fortune-hunter, who has deserted Betty for

Rose Callahan, a somewhat ordinary young heiress, now travelling in Europe with her father.

Eustace Nazlo, a wealthy Greek meeting Miles and the "Doll" at Monte Carlo, recognizes Terry Desmond whom he knew and loved in New York.

Miss Caroline Sheridan, Miles' aunt, also writes to Betty about Terry's beauty and charm.

Betty has just learned of Paul's desertion, and she is opening a letter from Nazlo.

Betty goes to Europe, to find Paul and possibly retrieve her husband.

Miles receives a telegram that his wife has come aboard the yacht at Algiers and wants to see him.

Miles leaves Terry, to go to Algiers where Betty awaits him.

CHAPTER LXX

"Not Fit"

"Mademoiselle!"

The French officer saluted. "I hope that this great beast of mine has not alarmed Mademoiselle? She speaks French?"

Terry's eyes were misty, for it was even worse than she had expected to see Miles go away—far away through the desert. Her life went with him! It was difficult to come back, and to speak just then. But this, no doubt, was a brave soldier of France. She must not seem rude and hurt his feelings, so she smiled, almost the same smile as that which Captain Guilbert had thought the professional smile of the "baby vamp."

"I learned French at school," she said, "from a dear French nun, a Parisienne. It's nice to hear the language, and speak it again. Your dog hasn't frightened me at all, Monsieur le Capitaine. I never saw a dog before who really smiled."

Guilbert was delighted with her friendliness, which he attributed to his own good looks and the charm which he was confident few women could resist. He had expected her to snap at his advances; but just in case he should have deceived himself, he had sent the dog out as an excuse to enter into conversation quickly, before the girl should go upstairs. It was according to his experience that ces jolies dames were keen on a little fun when the men of whom they tired left them alone for a few hours or days. His comrades, two lieutenants and military surgeon attached to the regiment, had bet that la belle Americaine would snub him, and he knew that, even more than in winning his money, they would be pleased if he failed with the young woman. He had rush things a little but he was sure now that he was on safe ground.

"It is a trick I have taught the animal," Guilbert explained. "He is only a zi dog, such as the nomads keep to guard their tents, but I have had him since he was a puppy. Besides, if he had never been taught, he would still smile at Mademoiselle!"

"Thank you," said Terry, blushing. "I like him so much. But now I must go in, Monsieur le Capitaine."

"Not yet, I beg!" exclaimed Guilbert, throwing himself between her and the door.

'I must tell you that I have had the great pleasure of seeing you before. I went to New York in 1917, after the Americans entered our war. At the theatre one night I was dazzled by a vision: a living statue of such perfection that I lost my sleep thinking of it. Your beauty of face and form could never be forgotten. Today I was struck as with a bomb—thrown by Venus! To find you again—at the end of the world! It is Destiny!"

The words poured out, and Terry's breath was taken away. This man in the desert had been to New York! He was one of those who had seen Julia! What should she do? What would Julia do in her place?

These were her first thoughts, the broken thoughts of an inexperienced child who knew nothing of men, and who only had instinct to help her separate insolence from compliment. In the man's eyes began to burn the fire she had seen in Nazlo's eyes and (she wished to forget it!) in Sheridan's for one ugly moment. The girl shrank from it with all that was delicate in her nature and upbringing. Horrid as it was to be rude to a soldier who had fought and suffered, Terry knew that she had to keep him back.

"I am sure, Monsieur le Capitaine," she said, "that you mean to be kind, but—but you see we don't know each other. Please let me go in—now!"

"Do not break my heart," he implored, in a low tone which he knew how to use at right moments. "Beautiful dream of my heart, do not be too cruel to one who has gone through much in these years: only a poor soldier in the desert, yet a man! And love in the desert, believe me, is beyond any love you have known, though you have been much loved and by many—"

One of the sudden rages that came to her blood from Terence Desmond poured through the girl like a flame. She looked at Guilbert as she had looked at Nazlo. "Taisez vous! Allez vous ont!" she flung at him between her teeth; and as he fell back from the insult she passed him like a flash.

She rushed through her bedroom and onto the balcony which was like her own now, because only her window, Sheridan's and Harky's looked out upon it. She stood grasping the rail for steadiness, and her knuckles were white. The man—his eyes—! Besides, there had been Nazlo. He, too, the first time when he had got her alone—and he hadn't then mistaken her for Julia, as this man had, and Miles! She felt soiled, as if she could never be washed clean.

The peace of the desert was gone. What was there about her, she wondered, and about Julia? What was there strange, bad? Was she herself terrible somehow, without knowing why or in what way? Everyone seemed to take her badness for granted: Nazlo—Miles at first, though he had forgiven her, through love: Miss Caroline Sheridan: people to whom she had never spoken, who stared rudely: men with a bold, hungry look: women with curiosity or scorn, and even Mrs. Harkness, who had grown fond of her, it seemed, was sorry that Sheridan had given his love to such a one as she. There must be something more than just the "boldness of coming on this trip.

"I don't believe I am going to be happy after all—here or anywhere, ever," she said. "I see now that I'm not fit for Miles. Not fit!— He'll be taken away from me by God—or Fate, that the horrid Frenchman talked about. The wonderful thing was too good to come true—too good—to come true."

She had feared this in the night, as she lay awake, listening to her own heart. But it was Captain Guilbert who had driven the keen realization fully home.

(To Be Continued.)

A STRIKE OF MUSICIANS

(By JOHN O'BRIEN)

PARIS, Oct. 17 (United Press).—French musicians and singers are aghast at the inroads of the wireless concerts on their emoluments. They believe they are facing ruin.

Who is going to pay the price of admission to a musical recital or a song-fest when, without moving from your apartment, without having to trudge through the Parisian rainstorms or pay what the taxi night-hawk demands, you can "listen in" on the best voices in France, the most accomplished musicians, the most renowned orchestras?

This fear was translated into action when the Paris Orchestra, giving a recital in the Salle Gaveau, refused to play in front of a wireless receiver. The musicians advanced two reasons. First, they were expected to supply the wireless organizers with something for nothing, which is naturally against their principles. Second, they do not want their music to be deformed, and —so they aver their own pretentions to artistry to be nullified—by transmission through a medium over which they have no control.

It is all very well for the wireless people to talk of the publicity they give us," said Georges de Launay, leader of the Paris Orchestra. "Perhaps a musician who is absolutely unknown to the public may have something to gain. But a Paderewiski, a Risler, an Isaye, what has he to gain? On the contrary, he has everything to lose. You can listen to what he is playing, but you do not get his technique.

"There is another side to the question. When we gave the concert in the Salle Gaveau it was for the benefit of the parish of St. Roch. Hundreds of persons, who have wireless equipment, boasted that they were going to enjoy the music without paying a son. A wireless society tried to get the Lamoureux Soceity to permit wireless transmission of its weekly concerts. The wireless people offered a ridiculous sum, which was not accepted. The Lamoureux Society will lose at least a quarter of a million francs a season through this unfair competition. The broadcasting of concert programs is likely to empty the concert halls."

Devries, one of the tenors of th Opera Comique, told an interviewer that he was offered fifty francs—a little more than three dollars—for singing into a wireless receiver. His nightly pay at the Opera Comique is a thousand francs. He pointed out that it was ridiculous to expect him to sing for 150,000 people for fifty francs when 1,500 persons who compose the audience at the theater have to pay from fifteen to fifty francs for a seat."

The president of one of the broadcasting societies laughed at the fears of the musicians and singers. He referred to the growth of the movement in the United States, where it has not affected the earnings of the artists. On the contrary, he declared, it develops a love for music among people who never frequented opera performances.

SEVERE ON TRAITORS

LEIPSIG, Oct. 19. — (Associated Press).—Germany's highest court shows little mercy for men arraigned before it for treason in the great war.

Gerhard Strey was recently given a life sentence for having betrayed his command in March, 1916. The evidence showed that he deserted the German army and went over to the French. A short time later concentrated French artillery fire against the entrenchments where Strey had been serving showed that he had revealed all details of the positions to the enemy.

Strey returned to Germany in 1920, and was arrested at his home in Magdeburg and charged with high treason, which he admitted. His defence was that he was badly treated by superiors, and could not endure further military service.

Radium will make a real diamond sparkle in the dark, while it has no effect on an imitation.

We Guarantee To Teach You In

6 DAYS

Send no money. Take lessons in the art of making love from Elinor Glyn, author of "THREE WEEKS." Here's a picture you will want to see over again. "SIX DAYS" at the ROYAL THREE DAYS, NEXT MONDAY, TUESDAY, WEDNESDAY.

PANAMA TRADE PRIVILEGES WOULD BENEFIT DOMINION

Much Money Would Be Saved Canadian Shippers if Canadian Customs Officer Were Stationed at New York.

NEW YORK, N. Y., Oct. 19.—"Canada's failure to establish a customs officer at the port of New York, is depriving the Dominion of invaluable trade privileges made possible by the Panama Canal."

This was the comment of Julius Barnes, eminent authority on international trade, in discussing with the Royal Canadian Commission, in a general way, the Dominion's future trade and development.

G. F. Earl, manager of Sanday and Co., D. C. Harrover, one of the editors of the Wall Street Journal, Yale Kneeland, chairman of the grain section of the New York Produce Exchange, and many other prominent business men of Buffalo and New York, whom the commissioners have met, have expressed amazement that the Dominion Government has so long delayed official action on a detail so obviously to the commercial advantage of the whole Canadian people.

They can't understand the inertia at Ottawa responsible for this continued folly.

"A customs officer at this port would not cost the Government a dollar. His salary would not exceed $5,000 annually with his expenses, and one Canadian ship touching at this port enroute through the Canal for British Columbia, would save the shippers of the Dominion ten times this amount in freight charges," observed Chas. Nason, the ship broker, discussing the case. "Still I don't think we of this zone who reap the reward of Ottawa's stupidity in this matter should say anything to hasten this move. Of course, it will come, and in the meantime we of New York and Pittsburg are selling steel and iron products and other heavy freight to the North Pacific Coast, which we could not outbid Canadian manufacturers of Ontario and Quebec on if they could get the cheap water rate on their products to British Columbia, the Canal supplies."

"We can pay the duty and underbid Canadian manufacturers the way it is on the North Coast heavy stuff. All heavy freight shipments from this coast to the American Pacific ports go by the Canal.

Cheaper Than By Train

"It is almost as fast as a freight train and three-fourths cheaper. U.S. roads have long recognized this fact. They no longer pretend to compete with the Canal for this business. If Canada had a customs agent in this port it would operate this way:

"Heavy freight from Ontario and Quebec would come by the short rail haul to New York, in bond. Boats leave this port daily for the North Pacific Coast. To reach Seattle they pass within four hours of the Vancouver Harbor. Then there are boats coming down the St. Lawrence and from Halifax for the North Pacific frequently. They can't stop at this port when a Canadian customs officer is here to mark their papers and without these agents vise these Canadian ships would find their entire cargo even if every pound was of Canadian origin subject to full duty on reaching Vancouver. This ruling has actually been made by the Canadian Minister of Customs on a shipment of iron and steel from the Eastern Canadian ports, ordered by a Vancouver firm.

Forced To Pay Duty

"The ship stopped for additional cargo here. This part was of U. S. origin and of course subject to duty. The rule forced the whole of the Halifax iron shipment to pay duty. Ontario cities, like Toronto, Hamilton and London are large manufacturers of heavy mining and lumbering machinery. With a Canadian officer here they would supply the whole of the vast British Columbia trade, but they don't. The rail tariff is so much heavier than duty plus the water haul from here that all heavy machinery used in the British Columbia mountains is made in Pittsburg and other Eastern U. S. cities. One customs officer from Ottawa would switch all this and the Canadian railways would lose nothing for they can't get this business anyway. We would lose and Canadian industry generally and wage earners there would gain."

HUNTING GOLD, BRAVE RIGORS OF SIBERIA

VLADIVOSTOK, Oct. 19 (Associated Press).—Up in northern Siberia, several miles inland from the little town of Okhotsk, a band of Americans are "panning" the river beds for gold as their fathers did in the California and other mining camps of the west 70 years ago. Last winter there were 35 of them, but about half the number came out this year and all will not return. They have not made any big discoveries, such as those which caused the rushes to the west from '49 onwards, but they have made a good living and have always before them the dream of riches which, through centuries, has kept prospectors at their calling.

There are also a large number of Chinese and Korean placer miners in the country and latterly, an entirely new undertaking for them, Japanese have been taking a hand in the ever entrancing work. Some of the latter have gone 300 miles inland, and the miners along the coast are awaiting eagerly the reports of their discoveries, if any.

There is also an American trading station at Okhotsk, the manager of which is Captain D. A. Holmes, formerly of the United States army. Besides supplying the miners and natives, this station engages in the fishing industry and sells its catches to the Japanese canneries.

The Soviet officials, who are in control, do not interfere with the miners, fishermen or traders so long as they do not mix in Russian politics. Thus far no taxes have been levied on the miners, who work any and all claims despite the fact that a concession for mining in this district was given a British company.

FAIL TO LOCATE SLAYER

HAMILTON, Oct. 19.—(Canadian Press).—An all day search failed to reveal any trace of the man who fatally shot Homer Lindsay on Mountain Brow Road, Wednesday night and the police report that there are no developments.

IN MILLBROOK AND DISTRICT

Death of Mrs. Adelaide Graham Was a Shock To the Community.

MILLBROOK, Oct. 19. — The death of the late Mrs. Adelaide K. Graham, which sad event took place on Monday evening, came as a distinct shock to the entire community though it was known that deceased had been in failing health for some time, the youngest daughter of the late Mr and Mrs. William Graham, deceased, was born in Cavan, the homestead being just north of the village of Cavanville, and was one of a family of five children, three sisters and two brothers ,only one of whom, Mrs. A. Purser, of Cobourg, now survive. Mr. Graham's parents predeceased her by a number of years, her mother, whose maiden name was Hannah Grandy, being a sister of the late Mr. Thomas Grandy, of Millbrook.

The sudden death of one sister, Mrs. M. Swain, a little over a year ago, came as a seveer shock to the deceased from the effects of which she was slow to recover, and which may possibly have hastened her own death.

The late Mrs. Graham was twice married and was a lifelong resident of Cavan, her home after her marriage to her first husband, Mr. David Staples, being on what is more familiarly known here as the "Stanton farm," now occupied by Mr. A. Coyte, a short distance north of the village. Previous to her second marriage to Mr. John Graham, deceased resided in Millbrook, her home, on Anne street, having since been purchased by the Misses Armour, Mr. and Mrs. Graham bought and considerably improved the handsome residence on King street, now owned and occupied by Mr. J. R. Eakins, but before they had completed the alterations which they had in prospect Mr. Graham's death occurred very suddenly about seven years ago.

Deceased was a life long Methodist and was faithful to her church in attendance and such assistance with its organizations as her health permitted her to give. For the last two months she had been unable to be in her place on Sundays and was confined entirely to her room for several weeks past, with constant medical attention and a nurse in charge.

The funeral took place from her late residence, Cavan street, on Wednesday, Otcober 17th, Rev. S. T. Tucker and Rev J. Wilks having charge of the services at the house and graveside. The pall-bearers were: Messrs. Stanley and John Purser, Cobourg, C. Sager, Brighton, J. Bruce, Valentia Earl Fallis, Lindsay, (nephews), and W. Cathcart, Peterborough. A large number of friends and relatives gathered at the house to pay a last tribute of respect to the departed the floral offerings also showing the esteem and respect in which deceased was held. Interment took place at Graham's cemetery ,Bethany.

Among those from a distance who were here for the funeral were: Mrs. Purser, Mr. and Mrs. C. Sager, Misses A. and V. Purser, Messrs. Stanley and John Purser of Cobourg, Mr .Norman Purser, Toronto, Mr. and Mrs. Earl Fallis, Mr. and Mrs. Thos. Graham, Lindsay, Mr. and Mrs. J .Bruce, Valentia, Mr. and Mrs. Jas. Swain, Valentia, Mr. Herb Shields, Mr. W. Cathcart, Mrs. Richard Staples, Mr. and Mrs. Robert Grandy, Miss Jennie Cathcart, Peterborough, Mrs. J. Grandy, Springville, Mr. and Mrs. T. Graham and Mr. and Mrs. R. Graham, Mount Pleasant.

Rev. G. S. Gervan took charge of the services in the Presbyterian church, Campbellford, on Sunday, exchanging pulpits with Rev. Mr. McIntosh, who preached anniversary sermons in connection with the Sunday school of Grace Presbyterian church here morning and evening. Rev. Mr. McIntosh is the Synod's convenor of Sunday schools, the territory with which his duties are concerned including six Presbyteries and extending from beyond Kingston on the east to north of Mount Forest on the west. His sermon in the morning was a strong appeal for Sunday school workers, emphasizing the importance of this high calling from illustrations of Christ's love and consideration of the children. The junor choir, consisting of Jean and Edna Gervan, Ruth Thorndyke, Vanita Ingram and Margaret Armstrong, sang at the morning service the selectons being aways a source of pleasure to the congregation. In the evening Mr. McIntosh spoke on the text, "Love suffereth long and is kind," from the 13th chapter of First Corinthians and the 4th verse though the whole was included, breathing as it does, the atmosphere of Christian love which is the substance of life as was most impressively set forth in an eloquent and inspiring discourse.

The anniversary services of Fairmount Methodist church will be held on Sunday, October 28th, Rev. W. B. Tucker, B.A., B.D., being the preacher for the occasion. The churches at Cavanville and Mount Pleasant will withdraw their services for the day. Rev. Mr. Tucker, who is a brother of Rev. S. T. Tucker, was, at his own request, left without a station for the current year when conference met last June.

AUTOMATIC CAMERA TO SNAP OLYMPIC WINNERS

PARIS, Oct. 19 (Associated Press).—The French Olympic Committee is experimenting with a mechanical photographic device to record the finishes of the running events during the 1924 Olympic Games. Thus far the experiments have been successful, and there is every likelihood that a camera will be on hand at the finish line of all races to confirm or infirm the ruling of the judges.

The arrangement is practically the same as that in use for some years in Belgium to photograph the finishes of horse races, and which is likely to be adopted at French race tracks next season.

A camera is set just over the finish line about three feet from the ground, and a string is stretched out across the track about the same height, and three feet from the actual finish. The string, upon being broken by the chest of the arriving winner, automatically releases the kodak, which snaps the runners just as they cross the line. The negatives are developed in two minutes.

The photograph also will record the time of the race to one-twentieth of a second. A huge clock nine feet in diameter will be installed right opposite the finish line inside the track in direct line with the camera. Through an electrical arrangement it will be released by the firing of the starting pistol and stopped by the breaking of the string at the finish line. The second hand, making a complete revolution splits the seconds in twenty fractions, while a smaller hand records the seconds and another the minutes.

HONEY BEE USEFUL

Only two of the insects are very useful to man, the honey bee and the silkworm. The bee gives us a delightful food, the silkworm, larva of a moth, produces for us a fabric, rich and regal. Honey, a sweet, within the reach of all, is, in truth, an aristocratic food; silk, a fitting garb for queens is rarely put to plebeian uses.

What is honey? Honey is the nectar of flowers, modified by bees. What alchemy is this Yet, perhaps it is no alchemy. Nectar suggests sweets and perfumes, and this is exactly what bees do: they transmute, transform some of the loveliness of the flower into the satisfying and subtly-flavored sweetness of honey.

Many people think that honey is always the same and that if a sample does not have the appearance of that "back on the old farm," it is adulterated. This is a mistake: for pure honey may have a heavy body or it may be quite thin. It ranges in color from almost water-white to a color as dark as the darkest molasses. The flavor varies according to the flower from which it is obtained—the lighter colored honeys being, as a rule, milder. White clover, sage, sweet clover, alfalfa, willow-herb and raspberry honeys are quite mild, each, however, having its own distinct flavor. Golden-rod, aster, heartsease and buckwheat are darker and stronger in flavor, especially the last, which is very strong and practically the darkest honey sold.

Honey is placed on the market in four forms: First, comb honey, as found in the small section boxes; second, extracted honey, so-called because large combs are whirled in a honey extractor until the liquid honey flies out; third, bulk comb honey, that is, both comb and extracted honey together in bulk; fourth, granulated honey, extracted honey that has been kept until it solidifies.

FARM CREDIT

LONDON, Oct. 19. (United Press).—Farm credits are as vexatious a problem in London as in Omaha or Kansas City. The Agricultural Credits Act passed by Parliament has been approved by the King.

Loans repayable within sixty years and for sums not to exceed 75 per cent. of the value of the land involved may now be obtained from the Public Works Loan Commissioners. Borrowers must be "approved." These loans are restricted to persons who began the purchase of farms between April, 1917, and June, 1921.

When the full sixty-year mortgage is required, interest rates will approximate 5½ per cent. The mortgage must be secured by "mainly agricultural land actually in process of purchase.

The act also authorizes the formation of agricultural credit societies which, with the assistance of advances from the Government, lend money to their members. These loans are limited to five years and the purposes to which the money is put must be approved by the Minister of Agriculture and Fisheries.

The third division provides for loans to land owners for permanent improvements. The Government will back anything from sewers to silos.

Restores strength quickly— build up on SCOTT'S EMULSION

A MULTITUDE OF WOMEN RECOMMEND IT.

The strongest recommendation possible for any medicine to have is the sound testimony borne by the vast multitudes of women who have used it. It has been proved that 98 out of every 100 women once ill with ailments that caused suffering and despair have been restored to the joys of health by Lydia E. Pinkham's Vegetable Compound. This marvelous record shows its power over the ills of women, and the letters of recommendation we are continually publishing in this paper should induce every ailing woman to try it.

NUT COAL
STOVE COAL
EGG COAL

We have a shipment of D. L. and W. Anthracite, in the above sizes, arriving in a few days. The quality is unsurpassed. D. L. and W. is the Standard Anthracite for over half a century.

Orders will be accepted, Delivery to be made within two weeks.

Robert Hicks & Co. Limited
262 Charlotte Street
Phones 47-48

Barrie's Store News

Exclusive Ladies' Wear Shop

Economy Specials

for Week-End Purchasers
In Which Coats Loom
Large in the Store News
for Saturday.

Interesting News From the Dress Section—

Charming Afternoon Frocks in Canton crepe, crepe de chine and georgette. Frocks that follow the fashion movement and yet are not extreme. Black, brown, grey and navy blue. Use all the art of braid, pleating, beads and embroidery. Sizes 16 to 42. Saturday $29.00

"The Trotteur Dress" or Coat Frock

which has so many interesting modes. Braid, embroidery, self-strappings, beads and touches of duvetyne make for variety, with brilliant buckles and cobouchons. Colors of navy, brown, beige and black. Saturday $20.00

Barrie's Phone 340

COATS

In duvetyne, veldene, Bolivia and velour, featuring many smart styles, with cosey crush collars of French beaver and caracul. Colours are mole, beaver, brown, camel, navy and black. Lined throughout with satin de luxe and interlined. Saturday $35.00

COATS

In marvella, lustrosa and fashona, varied in silhouette, adhering principally to straight-lines, with side fastenings. Colors are brown in all its shadings, black, navy, mole and camel. Fur trims harmoniously blended in beaver, Isobel fox, oppossum, Western sable and Kitt fox. Priced from ..... $57.00 to $125.00

COATS, WRAPS AND JACQUETTES

In caracul, broadtail, saltana, Exquimault, plush and Krimmer. These garments show delightful variety in style, approved in Fashion's realm. Rich trims of Western sable, monkey fur, dyed opposum and Kitt fox, with linings of pussy willow, Swiss crepe and crepe de chine. All are interlined. Priced from ..... $32.50 to $95.00

FIVE WEEK-END SPECIALS

—AT—

McBRIDE & FRANKS

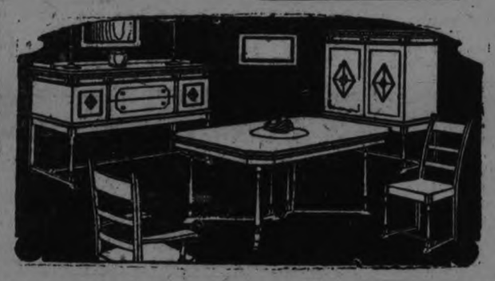

DINING ROOM SUITE, 9 pieces, including buffet 60 inches wide, extension table, china cabinet, one arm chair and five small chairs. Chairs have full slip seats upholstered in genuine leather, Early Italian design in dull walnut finish. Suite complete for - - **$168**

DIVANETTE, walnut finish, upholstered in good quality Tapestry, complete with pure white felt mattress. Regular price $68.00, for - - - **$55.00**

CHESTERFIELD—Upholstered in good quality tapestry, spring seat and back, roll spring arms, webbed seat and back, Fischman separate cushion. Special at, each - - - - - - - - - **$79.50**

Chair and Rocker to match at, each - - - - - - - - - **$39.75**

Curtain Nets and Hangings

480 Yards NOTTINGHAM CURTAIN NETS, fine quality and heavy bungalow weaves, neat floral, conventional, scroll and shell designs, white ivory and ecru shades, 40 and 44 inches wide. Regular Price 55c and 65c, Saturday Special, yard - - - - - - **39c**

CRETONNES AND CHINTZ, heavy quality well printed stock, complete range of floral, bird, lattice designs, suitable for any room. 36 inches wide. Regular Price 55c, for, yard **33c**

McBride & Franks

224 Charlotte St. Phone 2069

New and Interesting Facts from Science and Life

Smoking Out Jack Frost

How Airplanes Are Now Used to Lay Down Smoke Screens Which Protect Orchards and Truck Farms

By H. D. MORGAN, Ph. C.

THE forces of the United States Weather Bureau and the Frost Survey have joined hands in plans for smoking out Jack Frost and saving orchards and gardens from death in his icy grip. This newest method of protecting fruit and vegetable crops is the result of a peace-time development of the navy's use of the protective smoke screen to hide its battleships from enemy guns and conceal its maneuvers from hostile eyes. These protective smoke screens are laid down by airplanes, as shown in the accompanying illustration.

A smother is really all that is needed to protect fruits and vegetables from frost, and any method that will act as a blanket should suffice. To keep the sun off is the vital need, for are not fruits and vegetables frozen while being shipped to market? The damage is not done while the fruit is in darkness or while the frost is on, but while thawing. Of course, if you can head off the frost to begin with, so much the better. But it is an expensive protection in any case. And how are we to know when to throw out the blanket? This is what two scientists, Mr. E. H. Jones, of the Frost Survey, and Mr. E. S. Nichols, of the Weather Bureau, are planning to do.

Is it not possible to use the barometer as a warning? Now we only have frost where it is extremely dry and the barometer is very sensitive. The relative amount of moisture may be high, yet the actual moisture in the air is slight. The thermometer will not help, as it records only after the frost is with us.

During the war the use of a smoke screen as a blanket gave splendid results in hiding the movements of fleets and armies. I have seen this smoke so thick that you could not see more than fifty feet, completely shutting out the sunlight. This screen hangs close to the ground or water, and especially to wooded or hollow sections. It is non-poisonous, and leaves no ash or soot, and suggests itself as an ideal blanket, especially as it quickly spreads over whole districts. Batteries could be arranged at various points in a district, thereby materially cutting down the cost per orchard.

There are many chemicals that were used during the war and are now an overstock in government warehouses. This would suggest a peace-time use for a war-time product. One of these is silicon tetrachloride—SiC14—a clear, colorless and very mobile fuming liquid of suffocating odor. It has a specific gravity of 1.524 at O°C and boils at 58° C. Liberation through a fine nozzle, especially in the presence of ammonia gas and moisture, releases tremendous volumes of dense smokelike clouds.

The reaction is a fine chloride dust. As an imperfect though graphic illustration, hold a cork from a hydrochloric (muriatic) acid bottle over the opened bottle of ammonia water. While the density of fumes are not equal, yet you will see how readily the smoke forms.

This smoke has a tendency to cling to the earth or water, especially around objects forming a blanket. It can be regulated to any density or thickness of stratum. This chemical screen is not poisonous or sooty.

An Airplane Laying Down a Smoke Screen to Protect Orchards and Truck Farms from Frost. In the Lower Left Hand Corner of the Drawing Are Shown Three Old Methods of Frost Protection. Reading from Left to Right They Are: Leaf and Straw Smudge; Stove Method of Warming Trees; Smudge Pot to Make Clouds of Smoke.

Nitrozen, a component part of ammonia gas (which is a combination of nitrogen and hydrogen), is particularly valuable in fertilizers, and this chemical smoke, even though falling in small quantities, would act as a valuable addition to soils.

Jack Frost has a mighty cold grasp if you remember what he does to water pipes. When he takes hold of fruit or green garden truck he surely raises cain with their delicate in'ards. His icy grip chills every cell in the fruit that is filled with moisture. Now just before freezing water begins to expand you'll recall how the water pipe in the back yard "blew up" last Winter. Well, this is just what happens to fruits or vegetables. The sap cells will not carry on the work of feeding the growing fruit. Not only this, but where the atmosphere is relatively dry, frost draws the moisture to the surface, forming hoary particles. When the ripening season is on we find strips or sections of the fruit dry and fibrous instead of succulent and tender.

Now out comes old Sol of the sunburn Summer rays. He never did get along with Jack Frost anyway. His one desire is to unclasp the icy grip. He isn't as gentle as he might be and at once begins to change the temperature of the surroundings. This means uneven temperature in different parts of the fruit or vegetable. When the moisture on the outside of the fruit evaporates it robs the sap cells of their necessary moisture.

If you have had the misfortune of having your ears or feet frozen you will remember how you began to thaw them out first with snow, then cold water, and finally warm water. It is the gradual thawing that benefits, and not sudden changes.

Fruits and vegetables are the same. This is why a smoke blanket is used, not so much to keep off the frost as to keep off the sunlight.

Before the advent of the smoke screen various methods were used to protect gardens and orchards from frost. Small plants, such as strawberry plants, young tomatoes, etc., were protected with newspapers made cone-shape and fastened over the plant, and straw scattered over the entire field. This not only keeps off some of the frost by forming what is known as "dead air" space around the plant, but keeps off the sun's rays in the morning.

Larger plants or small trees are often protected by bundles of straw or cornstalks tied about the stem—the protection of these is similar to the use of paper or straw for smaller plants.

Orchards or groves of small trees have both screens or houses built over them on the order of the nurserymen's greenhouse. Cloth has been used in a similar manner. However, under these a huge fan is sometimes set going to keep up the circulation of air.

Later came the smudge-pot, in which kerosene or crude oil was burned. It was built on the order of a Rochester lamp and filled the air with black, sooty particles that didn't respect even ma's clean bedspread or sister's party dress. Then along came a new contraption, that looked like a lamp, only it was larger, with the chimney like a joint of stove pipe all filled with little holes.

A recent suggestion made was that of flying over orchards with an airplane and scattering a fine dust during the frost period. Still another method suggested was that of spraying the orchards. Fine water spray was to be used, which the inventor claimed would not hurt the fruit.

How Horses Are Increasing in Numbers in Spite of Millions of Motor Cars

WITH more than 13,000,000 automobiles now in use throughout the country, a recent census has shown that the horse, instead of becoming a museum curiosity, has increased greatly in numbers.

Better horses, and more of them, it is reported, are being bred now than at any time during the past quarter of a century, a gain in numbers of 2,750,000 being shown in the 25 years since motorized vehicles began to appear, according to Popular Mechanics.

While more horses than ever before are being used on farms, they are gradually disappearing from city streets, many municipalities having laws forbidding their use on certain thoroughfares and in congested districts, in order to expedite the flow of traffic.

With the change, new problems in city planning have arisen. As the speed of transportation increases, square street corners are being changed to long, sweeping curves. It has been found by experience that the short turns slow up, while the long ones hasten, traffic. Fronts of buildings also have been cut away, the sidewalks being placed under the overhanging second stories to permit the widening of the streets.

Another problem has been the growing number of accidents. Approximately 14,000 persons were killed by motor cars last year, it is estimated. Based on figures, furnished by surveys of 60 cities with populations numbering 25,000 and over, during the past eight years, the following table has been prepared:

Year	Deaths per 10,000 Cars	Total Deaths
1915	24.0	5,800
1916	20.8	7,300
1917	18.2	9,000
1918	15.5	9,300
1919	13.0	9,700
1920	12.0	11,000
1921	11.9	12,500
1922	11.6	14,000

To meet these conditions, double-decked streets have been proposed in New York and Chicago. Subways and great underground parking spaces also are seen as a means to relieve the crowding. One-way streets already are in use in many cities with good results.

Did a FAMINE Precede the Great FLOOD of the BIBLE?

A FAMINE preceded the great flood of Biblical history, according to ancient traditions written in cuneiform on tablets in the collection of J. P. Morgan and elsewhere. A. T. Clay, professor of Assyriology and Babylonian literature at Yale, claims the deciphering of the inscriptions makes it necessary to abandon the prevailing view that the Hebrew traditions were borrowed from the Babylonians. He says the Hebrews were native of Amurru, a region between Babylonia and the Mediterranean, and that the antiquity of their culture is as great as that of Egypt or Babylonia. He believes that the familiar Biblical characters were historical personages.

Study of the inscriptions convinces him that history in that region of the world can be traced to 5000 B. C. Tablets found at Nippur show that there has been more than one effort on the part of ancient scribes who lived prior to the time of Abraham to give a history of the world, beginning with the story of creation and extending to the time the tablets were written. The Babylonians had several ideas about creation. Even the Old Testament, as a writer in The Pathfinder points out, gives two versions of creation and also of the flood, as well as other duplicate traditions. The Hebrew tradition told in the Morgan collection is a more extended version and was compiled a thousand years after the flood. For a long time it was used for incantation purposes. It is known as the "Ea and Atra-hasis Legend."

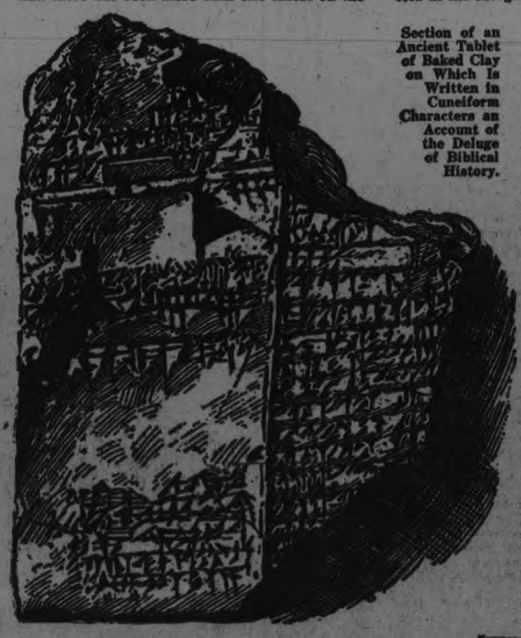

Section of an Ancient Tablet of Baked Clay on Which Is Written in Cuneiform Characters an Account of the Deluge of Biblical History.

Atra-hasis is the hero of the deluge story and Ea was an Amorite god, being lord of the earth, the rivers, the wells, the springs and the waters beneath the earth. These cuneiform tablets relate that a famine preceded the flood. The legend was copied in 1966 B. C. from a still earlier inscription. The inscription says that the people practiced cannibalism during five foodless years. The god Enlil, tired of the clamor of men and determined to destroy them, sent disease after the famine. Sickness, headache, malaria and calamity are mentioned several times.

To explain the cause of the great deluge described in the Bible science has advanced the theory that if some celestial body in its wanderings through the heavens passed sufficiently close to the earth—that is, within ten or twelve thousand miles—there is no doubt that such an encounter would have caused havoc on earth. Science is not concerned with what this body was. It might have been the moon or any other planet, or a comet of a bulk as large as the earth, or even as small as the moon passing sufficiently close to the earth—say, 2,000 miles.

Newspaper Feature Service, Inc.

A Bug Whose Sting Has a "Kick" in It

THE world is full of bugs. Taken by and large they usually provoke little enthusiasm, but a bug is said to flourish in one of the Philippine Islands that might be welcomed in some arid sections of the United States. Its habitat is the island of Mindaro and the native name of the insect is "a-nik." The effect of its sting is said to be distinctly inebriating, causing complete but temporary paralysis of the sensory nerves within thirty minutes. Motor nerves are not affected, and the alcoholic stagger is conspicuous by its absence even in extreme cases of inebriation. Nor is there any pronounced effect upon heart or lungs.

Nevertheless, according to the Japan Advertiser, the anaesthesia produced it quite complete, in fact so much so that it has been suggested that the insect might be used in connection with minor operations. But at the same time there is a marked mental exhilaration, comparable, it is stated, to the effect produced by certain drugs of the cocaine group.

Persons emerging from under the influence of the poison, or whatever it may be, are said to be able to perform extraordinary feats of memory.

Natives who have been stung by the insect claim the experience is distinctly pleasurable as soon as the effects are apparent.

The a-nik is found in dead leaves around the roots of trees, and is slightly smaller than the average potato bug.

Farm Woman Is 'Jill-of-All-Trades'

GOVERNMENT agents recently visited over 10,000 typical American farms for the particular purpose of seeing how the average farm women spends her time doing housework, helping about the farm, etc. Lack of electric and other modern labor-saving devices was especially noticeable. Many farms had the latest in up-to-date farm machinery but the poorest sort of kitchen and other domestic equipment.

The survey, as a writer in the Pathfinder points out, tends to show that the wives and daughters of farmers waste valuable time in drudgery which could be overcome by the farmer giving as much thought to his household and his wife's work as he does to his cattle, his crops and the general farm work. The welfare and comfort of the woman, seems to be disregarded on many farms.

The government survey, carried on in 35 northern and western states, indicates that if farm women were aided by efficient household appliances and their working conditions made more attractive, they could exercise more brain power and less brawn, and do better work in less time than is now possible.

The modern farm woman is a "Jill-of-all-trades;" she must play cook, seamstress, laundress, nurse, purchasing agent, hired girl, teacher, gardener, poultry raiser, etc. Her morning starts at five or six o'clock when she lights the fire and begins preparations for breakfast. She draws the water—sometimes from a distance of 200 feet away from the house—feeds the household, then the chickens and sometimes the farm animals, then she does many chores in addition to her ordinary household duties. Only 21 per cent of the farm homes in this country have lighting systems other than kerosene lamps. About 54 per cent of the women have to start coal and wood fires each day during the cold weather and carry the fuel and tend these fires.

After breakfast is over, the average farm housewife awakens the children, feeds them, and, except in summer months, prepares their lunches and gets them off to school. She then washes the dishes. In the summer she gathers vegetables from the garden for the subsequent meals. There is baking, sweeping and dusting to do, also marketing, washing, making beds, filling and cleaning lamps, mending and ironing, and other duties too numerous to mention.

Just think, 900 of the farm women visited told the agriculture agents that they worked nearly 12 hours a day—the year round! Eighty-seven per cent said they never took any vacations. Only 32 per cent of the 10,000 farms visited were supplied with running water; only 20 per cent had bathroom facilities. Only 1-10th of one per cent of the farms under consideration have hired help all the year round. Eighty-one per cent of the women care for the poultry; 36 per cent of the women help with the milking; 56 per cent care for the home vegetable gardens; 25 per cent help with the livestock and farm chores, and 24 per cent assist in field work.

Why LEAVES Turn Color in the FALL

THE beautiful colors of Autumn foliage are due to the decomposition of the green coloring matter that gives leaves their Spring and Summer verdure, according to Charles H. Butcher in a contribution to Conquest (London). While some of Mr. Butcher's examples are peculiar to England, this explanation holds good all over the world, wherever there are deciduous trees, or those that shed their leaves at the approach of Winter.

"During the Autumn the trees are very busy with preparations for their Winter rest," says Mr. Butcher, "and from the leaves, which during the Summer months were building up the plant tissues, every particle of value is being withdrawn and stored in the permanence of trunks and branches. The green coloring matter—chlorophyll—that made the leaves so vivid in the Spring and so refreshing in the Summer, begins to break up into substances of chameleon properties. When the sap has an acidic character these substances are red, and when it has an alkaline reaction they are blue, or intermediately violet. Some yellow granules, hitherto overshadowed by the green, come to light, and the rich tints of the Autumn leaves—reds and orange, yellows and purple—are produced.

"Never in their brightest season and never in their full luxuriance of maturity are the trees so brilliant and so finely colored as in Autumn, when they exchange their verdant Summer tints for the richest crimson and orange and purple. Some are anything and everything—golden yellow, glorious crimson, rich brown, rusty red, glowing scarlet, deep purple—all blotched and blended together into a thing of beauty, which one wishes would remain a joy forever.

"The coloring matter, chlorophyll, is a remarkable substance, and its presence gives the distinctive green color to the plant. Under the exciting influence of sunlight it absorbs carbon dioxid from the air, and then, together with water vapor absorbed from the soil, forms the constituents from which Nature builds up the solid portion of the plant. The substance may be extracted by macerating green leaves with spirits of wine, when that present in the ruptured cells dissolves, yielding a green solution, and leaving the plant tissues yellowish white. It appears to consist of two compounds, one of them yellow and the other blue, and it is generally supposed that the Autumn change from green to yellow and yellowish brown is largely due to the gradual disappearance of the blue compound.

"Every tree and shrub has its own characteristic Autumn coloring, which is often so distinctive as to render identification perfectly easy for some distance. The hedgerow containing maple, elder, and buckthorn will in Summer appear very possibly all equally green. But when the influence of Autumn makes itself felt, the various shrubs stand out with vivid distinctness. The maple changes to a deep tawny yellow, the elder remains green almost until its foliage falls, while the buckthorn turns to a mass of rich purple brown.

"The wayfaring tree becomes a deep chocolate color and makes a strong contrast with the ever-green ivy and the crimson and bronze-purple creepers. The horse-chestnut foliage passes from green through yellow to ruddy brown, and all three colors may often be found on one leaf, more or less blended and mottled. The nut varies from dull yellow to reddish brown, the elm becomes a golden yellow, and the ash turns a dull yellowish green; the barberry becomes scarlet, while the dogwood is crimson, and the oak is golden yellow.

"The horse-chestnut, one of the earliest, is usually the one in which the change in color of foliage is first perceptible. Then come the limes, the elms, the beeches and the oaks, the fading leaves of each trying to rival the others in their color. The year grows complete—a sheen of purple spreads over the lower slopes of the hills, the bracken turns golden and the woods become amber, carrying with their splendor a wonderful charm. In the sunshine the beech presents a glowing mass and a wealth of color that little else in this direction can surpass."

Liquid Oxygen as an Explosive

LIQUID oxygen is produced commercially by the fractional distillation of liquid air. The latter substance, just like the ordinary atmospheric air, contains 21 per cent of oxygen and 79 per cent of nitrogen. The nitrogen is more volatile, and evaporates more rapidly than the oxygen. Taking advantage of this, apparatus has been designed for evaporating all the nitrogen out and leaving the liquid oxygen. This is cheaper than condensing free oxygen, because it avoids the expense of getting the free oxygen in the gaseous state, free from impurity.

Among the interesting possible applications of liquid oxygen described in the Scientific American, is as an explosive in connection with charcoal. Wood charcoal at zero Centigrade will absorb 18 times its volume of gaseous oxogen; at the temperature of liquid oxygen it will take up 230 volumes instead of this mere 18. The charcoal thus impregnated burns with such extreme speed as to give violent detonation.

The explosion described was produced by liquid-oxygen, impregnated charcoal, using home-made methods exclusively. The charcoal was finely powdered and placed in a linen sack, 3½ inches in diameter and 15 inches long, to the end of which was fastened a dynamite fuse without any percussion cap. A hole was prepared under a 14-inch stump; and after submerging the sack of charcoal in liquid oxygen for about two minutes, it was placed hastily in the hole, tamped, and the fuse lighted. The explosion was similiar to that of dynamite. The stump was entirely removed and the roots so shattered that it would require very little additional work to remove them, while it seems that after using dynamite the stumps are often merely split without removing them.

It is suggested that liquid oxygen can be made at a price to compete with other commercial explosives. Other substitutes, such as cork, salt, sawdust, etc., may be used in place of charcoal.

HOW CALAMITY FOLLOWED SOME GLOUCESTER BOATS

Belief Held That International Fishing Schooner Racing Is Unlucky and That Men and Vessels Taking Part Often Come to Grief.

GLOUCESTER, Mass., Oct. 19 (Associated Press).—While the ancient fishing port of Gloucester is preparing for the elimination race to-day to choose an American challenger for the International Fishermen's Cup now held by the schooner Bluenose of Nova Scotia, there is talk on street corners and in the forecastles of many a fishing boat of the "jink" that has followed these international racing series from their inception in 1920 up to the present time. With much uncanny fact the superstitious fisher folk back their belief that international schooner racing is "unlucky" and that vessels and men who take part in it too often come to an untimely end.

Two staunch Gloucester schooners that ventured into the danger zone of inter-country competition, one of them a cup winner, the other an intended challenger, rest today on the sands of Sable Island. Their bleached bones are often cited by believers in the Nemesis that stalks in the wake of racing fishermen. Bold skippers who sailed as masters or seamen on cup aspirants and contenders have met death in the adventure. Then there have been accidents, great and small, until the prophets of evil who say that "something is sure to happen when the schooners race" might appear to be amply justified.

The long record of mishap began in 1920, when the International Fishermen's Cup first was offered. During the elimination races at Halifax to choose that year's Canadian cup contender, the captain of one of the competing schooners fell overboard and was drowned while returning from one of the races. During the first international races series at Halifax in October, 1920, Benjamin Smith, one of the owners of the schooner Delawana, the Canadian competitor, died suddenly.

The next blow fell in June, 1921, when the Gloucester schooner Esperanto, victor over the Delawana, and the first and only American winner of the International Cup, went to her doom in the treacherous surf of Sable Island. By a strange freak of fate it was the schooner Elsie, destined to be the next defender of the trophy, that first reached the wrecked Esperanto and took off her crew. The Elsie was then commanded by Captain Alden Geele, whose present vessel, the Columbia, is favorite in next week's elimination test here.

Every effort to save the Esperanto from utter loss proved a failure. A wrecking expedition was fitted out here and operated for weeks from the beam trawler Fabria under the most hazardous conditions. Four times the wreckers brought the schooner to the surface only to see her sink again. Finally the venture was abandoned.

The Elsie, commanded by Captain "Marty" Welsh, lost to the Lunenburg schooner Bluenose in the series of 1921, sailed at Halifax. Ill luck attended her. During the second race, when the Elsie was making her best showing, her foretopmast was carried away.

Loyal Gloucester men who saw the Elsie lose at Halifax returned home and had the Puritan built as a cup contender. Their hopes died a-borning. Before the Puritan was launched the ancients of the waterfront knew she would never race. Her doom was sealed by an old superstition of the sea when one of her hatches overturned. The schooner left the stocks in April, 1922, and two months later she was claimed by the "graveyard of the Atlantic" when she piled up on the northwest bar of Sable Island, almost on the spot where the Esperanto was wrecked a year before.

Disaster and discouragement failed to deter the Gloucester fishermen. The Henry Ford was built. One hour after she was launched the Ford grounded on "The Spit," a treacherous sandbar at the mouth of the Essex River. For a week the hull pounded and jumped from one sandbar to another. Everybody but Captain Clayton Morrissey, who had sunk almost his entire savings in the Ford, gave her up for lost. Morrissey stuck to the work of salvage, and the schooner was floated, repaired and made ready for fishing.

Came the international series of 1922, the third since the cup was offered. The Henry Ford, after winning two straight races, one of which was disallowed by the judges, lost the next two and her chance at the trophy to the Bluenose. And tragedy continued to dog the racing craft. The night before the Canadian cup winner Bluenose was to sail for home Captain Bert Demone, one of her crew, fell from a dock in the darkness and was drowned. There had been minor mishaps during the series. In the Gloucester eliminations the Elizabeth Howard carried away her topmast in one race. In another she was kept from ramming a destroyer only by a cool, skilful management of her skipper, Captain Ben Pine. In the final international race the Ford was crippled by losing her foretopmast when about half over the course.

This year a syndicate of Gloucester men built the Columbia with an eye to cup competition. While on her second trip to the banks in command of Captain Alden Geele she was rammed by a French beam trawler off Sable Island and narrowly escaped sinking. She was towed into St. Perre for repairs and afterward resumed fishing. The accident prevented the Columbia from entering the race for the Sir Thomas Lipton trophy, sailed here this year in connection with Gloucester's 300th anniversary celebration.

During this year death has claimed Benjamin A. Smith, for many years president of the Gorton-Pew Company of Gloucester. As he was the man who made the first international race possible by fitting out the Esperanto when it seemed likely that the Nova Scotia challenge would go to default, his death is added to the lengthy list of unhappy incidents connected with the competition.

Today in talk along the waterfront fishermen divide into two schools of thought. Some look for additions to the chapter of accidents to cup contenders and aspirants; while others believe that everything has happened that can happen, and that luck is due to turn.

MOSLEM WORLD DECLARES A WAR ON THE EUROPEANS

Grand Shiek Says Followers of Prophet Will Battle Until Europe Is Driven Out of North Africa and the East.

(By EDWARD BING)

ANGORA, Oct. 19 (United Press).—"The Senussi will not rest until the last Italian has left the soil of Tripoli."

Thus spoke His Highness, Sidi Ahmed Es-Sherif Es-Senussi, leader of the Senussi brotherhood.

In the first interview ever granted by this distinguished and dramatic leader of a strange, mystic brotherhood, whose followers stretch from the western hills of Morocco to the desert banks of the Red Sea, the Grand Sheik of the Senussi told of the grim war that is being fought to drive the European invaders from the African shores.

"We are determined to follow the Turkish example," he declared.

"The Moslem world will oust the foreign invaders everywhere.

Backing New Caliph

"The Senussi and all Moslems are solidly backing the new caliph, Abdul Medjid.

"In reply to the recent suggestion recommending King Hussein of the Hedjaz for the caliphate, I declare that Hussein, although he is a direct descendant of The Prophet's family, has committed acts unworthy of any incompatible with his position as the Prophet's descendant.

"Except perhaps for a few of Hussein's personal followers, all Moslems recognize the Caliphate of Constantinople, as long as it is held by the Osman family.

"However, should the exiled ex-Sultan try to claim the caliphate, he will not find any followers.

"All Islam backs the new caliph and the Turkish nationalist movement.

"I believe that the abolition of the temporal power of the caliphate has raised the latter's moral position through the world of Islam, for now that the caliphate is not associated with any particular nation (as the old Caliphate was a joint office with that of the Sultan of Turkey) it has become the spiritual property of all Moslems.

"I believe that I speak for all the Senussi—that is, my followers—who number many millions, forming almost half the population of Morocco, a third of the population of Algiers, half of Tunis, the entire population of Tripoli, the Benghazi, comprising the western tribes of Egypt, and part of the population of the Hedjaz Yemen, numbering 3,000,000 people in the West Soudan alone.

"I voice the sentiments of all Moslems when I say that we admit that western technique and science are good working methods, but that eastern technique, especially Moslem traditions, spirit, culture and morals, must remain untouched.

"If we lost them we would lose much more than we might gain by adopting the methods of the western world."

We Guarantee To Teach You In
6 DAYS
Send no money. Take lessons in the art of making love from Elinor Glyn, author of "THREE WEEKS." Here's a picture you will want to see over again. "SIX DAYS" at the ROYAL THREE DAYS, NEXT MONDAY, TUESDAY, WEDNESDAY.

PETERBOROUGH IN WHO'S WHO

Sons of This City Who Have Written Their Names With The Country's Great Men.

EDWARD BENTLEY STOCKDALE

Edward Bentley Stockdale was born in Peterboro' on May 1, 1882, the son of William and Elizabeth (Campbell) Stockdale, and received his education in this city.

From 1897 to 1900 he served with Stratton and Hall, going to Toronto as Assistant Accountant with the Trust and Guarantee Co. in the latter year. In 1913 he was appointed General Manager of the firm and is now General Manager and Director of the Trust and Guarantee Co. Ltd. and Director of several other companies.

He married Ethel Thomas, daughter of William F. Thomas on October 12, 1904, and has one son and two daughters.

His clubs are the Granite; the Ontario and the North Toronto Bowling and his recreations, bowling, curling, golf and farming.

Mr. Stockdale is a Liberal and a Presbyterian.

FOR THE NOTEBOOK.

"B" batteries should be tested with a volmeter and not an ammeter.

A crystal receiver provides the simplest means of detecting radio signals.

Rubbing over a bakelite panel with an oil-soaked rag will make the surface look like new.

WEEKLY BOOK REVIEW

Prize-Winning Novel Leads Reverence To The Mid-West

DEAN REVIEWS
The Able McLaughlins, by Margaret Wilson (Harpers).

NEW YORK, Oct. 19.—The significent note in new literature is the change in attitude of authors toward inland America.

Our cousins in Minnesota, Ohio and Iowa need no longer hang their heads because of the ridicule poked at them in "Main Street" and its contemporaries.

Authors have turned the time of action back a generation or two and are picturing the heroic careers of those who carried civilization beyond the Alleghenies. The provincial attitude of authors toward the provinces has changed to one of reverence.

Three of the six books of recent months are "A Lost Lady," "The Hawkeye" and "The Able McLaughlins." In each of them pioneer characters of the mid west are molded in heroic size.

* * *

Margaret Wilson won first prize in the Harper prize novel contest and was awarded $2000 for "The Able McLaughlins." She competed against 750 other novelists.

* * *

The able McLaughlins were Scot immigrants who settled 60 miles beyond the end of a railroad in Iowa, a father and mother and 10 children. Wully and Allen, the oldest of the boys, fought with the Union army in the Civil War. Allen was killed. After that it was the brave Isobel McLaughlin who sent Wully back into battle.

Isobel and her husband were Scotch Covenanters. Their days began and ended with scripture reading and psalm singing, the smaller children often falling asleep during the evening ceremony, thus being ready for bed.

If Isobel were prouder of one child than another it was Wully. When Wully came back from the war he married Christie McNair, a neighbor lass.

The early arrival of a son dealt Wully's mother a heart breaking blow. "She was a woman who had sympathy with the mother of Zebedee's sons. If she had been there with Christ, she would have asked unashamed for four places on his right, and for four on his left, the nearest eight seats for her eight sons. What dreams she had dreamed for them * * * Wully was a man now, and a man who brought women to ruin."

Later she learned from Christie that Wully had not been unhonorable, that Wully had driven the seducer from the countryside and had insisted on marrying the girl he loved. Wully's mother had to idealize her son again. She could see that he had done a generous thing. And she would see that the world saw that. She could run to meet Christie's mother, now, across the floor of heaven, unashamed.

The story goes on with the bleakness of prairie winters and the richness of prairie summers, with the pride of the McLaughlins, their home building and their up stream struggle. It ends with Wully and Christie coming face to face again with Christie's early betrayer. They drove him home in their wagon, to die.

Christie turned her smiling face to Wully. "And almost before Wully could smile in return he stopped. He turned around. He thought he heard a groan from his load. He couldn't even smile at her with that man possibly spying upon them. He looked—and from the end of the wagon that man had lifted his head a little, like a snake, and had seen the smile that Christie had turned upon her husband. At the terrible sight of that face he pitied his enemy. That coward, in his damned way, had loved Christie. And in his tormented sunken dying he had seen all the sweet intimacy from which he had been shut out and had sunk back, felled by the blow of that revelation. Wully had foregone revenge. He had forborne running a sword less sharp through his fallen enemy than Christie's wifely smile had been."

* * *

Wully McLaughlin is one of the most rugged heroes of contemporary fiction. Creation of such a character alone would have entitled Miss Wilson to the prize her novel brought her.

* * *

Best sellers during the past month, as compiled for The Bookman by Frank Parker Stockbridge, are:

FICTION—"Black Oxen," "One of Ours," "His Children's Children," "The Dim Lantern," "The Cathedral," "The Enchanted April," "The Middle of the Road," "Faint Perfume," "The Covered Waggon" and "Babbitt."

GENERAL—"Life of Christ," "Life and Letters of Walter H. Page," "The Mind in the Making," "Etiquette," "The Outline of History," "The Americanization of Edward Bok," "A Man From Maine," "The Goose Step," "Up Stream" and "Damaged Souls."

* * *

It is interesting to note that "The Covered Wagon," which ran serially in the Satevepost several years ago, is now a best seller in book form. There can be no doubt that this is directly attributable to the influence of motion pictures on literature. "The Covered Wagon" was transferred to the screen several months ago. This has aroused the interest of the public in the story.

This situation also proves that the motion picture public is the reading public and that producers who have been turning out photodramas to meet moron intelligence have been shooting considerably below their target.

Rogow Brothers Style Shop
CORNER BROCK AND GEORGE STREETS

COAT SALE
TO-MORROW

Carefully planned purchase and Sale.
The Smartest Cloth Coats on George Street for the price.
Nowhere will you find Coats embodying such youthful modes, in materials of such splendid quality and workmanship at this extraordinary low price.
No less than 50 different and smart models in many variations of fine fabrics and new trimming treatments.
You must see them.

COATS MADE OF DUVETYN AND VELOUR, FUR COLLAR AND CUFFS—Ties on the side, lined and interlined to the bottom. Some plain and some embroidered. Regular price from $29.50 to $39.50. Tomorrow only, one price..... $24.50

COATS IN THE ENGLISH BURBERRY CLOTH—Checks and plain. Beautifully made. Prices were up to $29.00. Tomorrow.... $15.00 and $22.00

SOME OF OUR BETTER COATS IN BOLIVIA AND MARVELLA—We only have a limited number. Each Coat absolutely individual style. Shades are black, navy and brown. They are made of the best materials. Some sable collar and cuffs and some of American opossum collar. Lined with crepe de chine. Regular to $98.00. Tomorrow only, $39.00 to $65.00 Included in this Sale are Coats that just came in this morning.

CLOTH DRESSES—In serge and tricotine. All new fall styles. Tomorrow only, $12.00 to $19.00

WOOL CANTON CREPE SKIRTS—Made in our own factory. Regular price up to $12.00. Tomorrow..... $7.50

PURE WOOL SERGE NAVY PLEATED SKIRTS—In box and knife pleats. Selling tomorrow at..... $4.98

75 CANTON CREPE DRESSES—In all shades, black, navy, brown and cocoa. All sizes and individual styles. On Sale tomorrow.

SPECIAL FOR TOMORROW MORNING ONLY—10 Taffeta Silk Dresses, in black, navy and brown. Regular selling prices were up to $28.00. Tomorrow morning only..... $9.00 to $15.00

YOU ARE INVITED TO CALL TOMORROW AND LOOK THINGS OVER, WHERE YOU WILL BE WAITED ON AND YOU ARE NOT UNDER ANY OBLIGATION TO BUY.

ROGOW BROS
440 GEORGE STREET
Right at Corner Brock and George Streets

RENEW YOUR EXAMINER SUBSCRIPTION.

Grocery Specials!

9lb. Granulated Sugar	95c
Potatoes, Peck	23c
Laundry Soap, 10 Bars for	67c
Corn Flakes, 3 for	25c
Rolled Oats, 12 for	45c
Farina, 8lb. for	45c
Seeded Raisins, 2lb. for	23c
Seedless Raisins, 2lb. for	23c
Seedless Raisins, Package	14c
Seeded Raisins, Package	14c
New Apricots, lb.	15c
New Currants, lb.	13c
Dried Peaches, lb.	27c
Layer Figs, lb.	9c
Hallowe Dates, lb.	40c
Cooking Apples, Peck	60c
Cooking Onions, peck	33c
Domestic Shotening, 2lb. for	35c
Pure Lard, 2lb. for	23c
3 Jelly Powders	45c
Sliced Pineapple, 2 for	21c
Blue Rose Rice, 3lb. for	23c
Silver Gloss Starch, 2 for	25c
Corn Starch, 3 for	23c
Bulk Starch, 3 for	70c
Clover Honey, 5lb. Pail	22c
Comb Honey	25c
Brunswick Sardines, 4 Tins	33c
Frey Bentos C. Beef	23c
Campbell's Tomato Soup, 2 for	

J. E. LILLICO
Cor. Charlotte and Downie Streets.
'Phone 271

LOCAL COUNCIL

(Continued from page 1.)

Miss Tomkins suggested that convenors of different committees within the Council's fold should bring to the meetings their own subjects for discussion in turn. "Everyone in the society should be an individualist, and everyone should do her own duty, regardless of her neighbor's actions."

Japanese Relief.

An appeal from the National Board asking for Local Council contributions to the Japanese Relief Fund was tabled. In the discussion which followed the announcement of this appeal, Mrs. Mowat asked if it would be advisable to make a break in the society's routine and get up some sort of a social function that would enable the organization to make money to donate to such good causes. "There is hardly another Local Council," said the president, "that doesn't raise money in some way, and it is astonishing how much money they do raise for local purposes." A motion that the appeal be tabled, with no action at present, was finally passed, after an amendment that the society have a tea for the purpose of raising money for Japanese relief work, failed to secure a seconder.

Benevolent Soap Wrappers.

Mrs. Mowat referred to a pamphlet recording the aims and objects of the Travellers' Aid Society, which does so much good in its travelling care of the aged, infirm and sick, and for children and young girls without escorts. The society has been receiving funds for this work largely through the gathering of soap wrappers, which the Council was informed netted the organization a premium from the soap company of 50 cents for every hundred turned in, but expenses last year amounted to $2,654, a larger amount than usual, and, in order to carry on their work, the society is making an appeal for increased donations of soap wrappers. The local W.C.T.U. Society acts also as a local Travellers' Aid Society.

Mrs. Mowat also announced that, at the next regular meeting of the Local Council, Dr. N. H. Sutton will give a talk on what the Government is doing with regard to maternity care for women. The President stressed the importance of the subject, when the excessively large infant mortality rate is considered, and recommended to the ladies the study, prior to Dr. Sutton's talk, of the report made by Mrs. Hannington, of Ottawa, who outlined the necessity for this sort of maternity care in a section of this year's Year Book, which was distributed at yesterday's meeting.

Local Sanitary Conditions.

One of the ladies brought to the attention of the Council several matters which she regarded as worthy of their thoughtful consideration. One was the high cost of bread locally, while flour was recorded as being as low in price in Peterboro as anywhere in the Dominion. The second matter was the apartment house-building in the city which contains twelve apartments and only four bathrooms, an unsanitary arrangement which it was reported was beyond the power of the Chamber of Commerce or various city officials to rectify. Attention was also drawn to the problem of women in employment, and the desirability of elevating the profession of domestic workers from the menial class, so as to encourage more young women to take up this most "desirable career for women." Dressmaking also was in danger of becoming a lost art to women.

Mrs. W. R. Morris was of the opinion that the dignity of labor and the cultivation of the intellect undertaken by technical schools would be a means of solving the problem.

Objectionable Literature.

The Council, through various members, had its usual criticism of The Examiner to offer. A strong objection was voiced in the reading of the correspondence, which had brought a letter and a copy of some offending material to the Council through the mail, to the inclusion in The Evening Examiner of the literary efforts of Jack Lait, several of whose stories were strongly disapproved of. Other members also voiced the opinion that reports from outside sources of scandals and divorce suits and certain types of love affairs should be deleted from The Examiner's columns. One lady, discussing the question, was of the opinion that publicity of minute details in connection with local unsavory sex affairs, when published, would be desirable, however, so as to obviate the danger of the public mind connecting innocent persons with such cases.

Film and Lecture.

Mrs. Mowat asked Mrs. W. R. Morris to explain the nature of a film called "The Gift of Life" which will be shown here next week to women exclusively. This is a Government film, which is being shown in various centres of population, the Government asking some one organization to be responsible for its showing, so that a reasonable number of people may be assured as an audience. Miss Moore, a Government employee, is explaining the film, which will be shown in the city, probably at the Public Library, during Thursday and Friday of next week, to selected audiences. The film is designed to stress the proper ideal of motherhood and to educate women in the facts of life from the highest standpoint. No entrance fee will be charged. The Social Hygiene Council of the city is looking after arrangements for the hall, light, etc.

Amendments to Laws.

Miss Hazel Moffat, convenor of the Law Committee, gave a brief but illuminating resume of recent amendments of laws affecting women, gleaned from the report made by the convenor of laws at the annual meeting of the National Council.

Mention was also made of the further provision made in the law regarding care of dumb animals, which are not allowed to be transported in a manner that will cause suffering, such as depriving cattle in transit of rest, food and water.

In April a law was passed making it legal for a woman to marry the brother of her deceased husband, or that brother's son. For desertion of his children, a man may now be forced to pay a sum not exceeding weekly a total of $20; a law has been passed giving a mother, as well as a father, equal rights as guardians of their children; a law raising the age of consent from fourteen to sixteen years was ratified by the Commons and squashed by the Senate; greater protection has been afforded feeble-minded women and girls by recent legislation; and two laws passed by the recent Provincial Government, and since practically declared null by a later administration, were those relating to publication of race-track information and "blue sky" laws.

In discussion of these laws, the remark was made that an endeavor by Mr. Watson, M.P.P. for Victoria, to have legislation put through making a will void which did not leave to a man's wife or children sufficient money to prevent them from suffering financially by such a will, has been frustrated by Mr. Nickle, the present Attorney-General, whose opinion as expressed was to the effect that the liberty of a man would be interfered with too greatly by such restrictions, and that any man should have full control of his own money and leave it as he wished.

The next meeting (November) will be nomination meeting.

SHIFTING.

The furniture industry is shifting from northern states to the south, according to a leading southern railroad official. Especially to North Carolina, where the lumber supply is big—same as cotton industry shifted southward to be near source of supply.

Interesting shifts will take place similiarly in other industries in years ahead. Long distance transportation is too costly for any of production to be far distant from source of supply. That's one of chief troubles of cities—too far from food sources. The airplane and cheap fuel could change the situation.

THICKENING.

Tapioca may be used very successfully to thicken a clear soup.

The NEW HANDY SIZE

ENO'S is now obtainable in the new Handy Size. A smaller bottle, less in price but of the same unvarying high quality that has made ENO'S world famous.

ENO'S FRUIT SALT

Saturday Specials

Stove Pipes	24c
Elbows	34c
Tee part, half part, damper part, paper part and stove part wire, etc.	
100 lbs of mixed hen feed	$2.35
Nujewl Jelly power	4 for 29c
Domestic Shortening bulk, 5 lbs per lb.	16c
9 lbs. Granulated Sugar, (worth $2.00 order) for	95c
90 lb bag of Potatoes, per bag	$1.50
10 lbs. rolled oats for	39c
24 lbs S. N. Pastry Lard	79c
Tomato Soup Campbells,	4 for 49c
Seedless Raisins,	3 lbs for 32c
100 lbs fine salt bulk	$1.00
Pork and Beans, two, special	2 for 25
Fry's Cocoa, half pound tin,	20c
4 packages Shredded Wheat for	45c
Fresh meats of all kinds Beef, pork, veal and lamb.	

Mendell Braund
Three Stores:
Cor. Park and Albert Sts. 'Phone 2129.
571 Chamberlain St., 'Phone 1847W.
Cor. Lock and Lansdowne Sts. 'Phone 1980.

Now—
the Exide first cost is low

For a great many years Exide has been known as the long-life battery. It stays on the job so long that thousands of car owners have found it to be by far the most economical battery in the end. At the present prices of Exide Batteries, even the *first* cost is low.

Now, no man need deny himself the satisfaction of getting a willing, rugged Exide. It will serve you so long and with so little expense for upkeep that you will find it the soundest kind of economy.

The quality remains the same that has brought world-wide acceptance of Exide as the standard storage battery. Exide was on the first electrically started automobile in 1911. Today, more new cars leave the factories equipped with Exides than with any other battery.

For your comfort and for the sake of economy, go to the nearest Exide Service Station and get the Exide Battery made for your Car.

EXIDE PRICES

CAR	OLD	NEW
Ford and Chevrolet 490	$25.50	$18.70
Ford, Chevrolet 490, Durant 4, Essex, Gray-Dort 4, Maxwell, McLaughlin-Buick 4, Overland, Star and others	34.00	23.35
Durant 6, Hudson, Hupmobile, McLaughlin-Buick 6, Reo, Studebaker and others	40.80	27.95
Dodge, Franklin, Maxwell and others	47.60	34.15

F.O.B. DISTRIBUTORS' WAREHOUSES
Toronto, Montreal, Ottawa, North Bay, Barrie, Oshawa, Hamilton, Niagara Falls, Chatham.

Exide
MADE IN CANADA
BATTERIES

RADIO We have a new line of Radio A and B Batteries at equally attractive prices. Try an Exide Radio Battery on your radio set. You will be surprised at the difference it makes in the clearness of reception.

THE LONG-LIFE BATTERY FOR YOUR CAR

DOUBTFUL WHICH HORSE WILL RACE

Reports Say "My Own" Substituted For Zev Against Papyrus.

NEW YORK, Oct. 19.—(Canadian Press).—Zev has developed a skin malady which may prevent Rancer's colt from carrying the colors of the United States in the $100,000 race with Papyrus to-morrow, it was learned to-day. The Jockey Club's race committee, however, after inspecting the horse, indicated it would withhold decision pending arrival of My Own which has been ordered here prepared to take Zev's place if necessary.

My own to-day was substituted for Zev United States representative against the British Derby winner, Papyrus in the $100,000 international horse race at Belmont Park tomorrow, the New York Sun, said it learned this morning.

The air was thick this morning with rumors concerning the contest. One was to the effect that Zev had suddenly developed a malady akin to mange, but this was not confirmed. A crop of rumors rose upon the announcement late yesterday that My Own, owned by Rear Admiral Grayson had been ordered here from Laurel, Md., to be held in readiness as a substitute for Racer's entry.

PLANS TO PROTECT BANK DEPOSITORS

Will Demand That The Dominion Government Make Good Losses.

TORONTO, Oct. 19.—(Canadian Press).—Plans to protect the savings of sixty thousand depositors of Home Bank were made yesterday at a meeting of committee chosen by the general meeting of depositors recently.

It was decided to apply to the government to make good entire losses of the depositors, on the ground of negligence of the department of finance, inasmuch as they were "perfectly cognisant several years ago of the state of affairs of the bank."

It was felt, said a member of committee that when the assistant to the president of the bank reported to the government that dividends were being paid out of deposits and not being earned, that it was duty of the finance department to have protected the public in some way.

Failing redress from the government at Ottawa it is the intention of depositors to have a bill recouping them for their losses presented to premier.

WORLD EVENTS

By CHARLES P. STEWART.

WASHINGTON, Oct. 19.—A controversy has started between Henry Ford and Secretary of War Weeks which promises to count a lot in politics.

Ford blames Weeks for his failure to get Muscle Shoals. Not that he cares, Ford says. True, he thinks Weeks meant to injure him, but the fact is he has water power enough. No, he remarks, "it is not to me that Weeks has anything to explain; let him explain to the farmers."

That is, Ford declares, the thing for which the Shoals really are valuable is to supply the farmers with cheap fertilizer. And this, he predicts, if "Weeks' friends" get them, is just what they won't use them for. They can afford, he says, to pay all it's worth for the property, in order to let it stay idle, so as to "retain the endless millions they now make through exhorbitant prices of power and fertilizer."

Secretary Weeks' Reply.

Weeks though this statement by Ford worth a visit to President Coolidge right away. Then he issued an answer. "Reckless assertions" on Ford's part was its keynote. His reply, Weeks added, would have been "hotter if I were able to speak as a private citizen."

CRAFT CHARGES MADE.

The Oklahoma Legislature finally met in special session. It was called by Governor Walton to consider anti-Ku Klux laws, but many people thought an attempt to impeach Walton would come first. Instead, a huge graft scandal came to the fore. A debate started in which it was charged official corruption has been rampant ever since the State was admitted. An investigation's to begin at once.

FEDERATION OF LABOR.

The American Federation of Labor in session at Portland, Ore., re-elected Samuel Gompers president, after vigorously repudiating the views of the "red" element which Gompers accused of "boring from within."

WETS AND DRYS.

The labor federation also voted overwhelmingly for beer and light wine. Bootleggers were denounced by President D'Allesendro of the International Hodcarriers, Building and Common Laborers' Union, as among prohibition's strongest supporters, W. P. Clark, spokesman for the Flint Glass Workers' Union, declared whisky glass manufacture has enjoyed a boom since pre-prohibition days.

IN THE RUHR.

When Germany surrendered to France in the Ruhr she thought France would be ready to discuss a settlement. However, France says there's nothing to discuss. Just go back to work, she told the Ruhr people.

SPATULA HANDY.

A spatula is invaluable for turning food on the frying pan or griddle.

Financial News and Views

Canadian Stock Exchange — And Mines — | New York Stock Exchange — and Curb Prices —

Today's Quotations and Opinions and Reviews of the Markets.

NEW YORK, October 19. United Press. — Prices continued to move in a narrow range in the early dealings in the stock market, reflecting a balance between the continuing unfavorable aspect of the European news and the many constructive features of the domestic business situation. About the most striking of these was the maintenance of car loadings above the million mark and the $14,000,000 decrease in re-discounts of the Federal reserve system, which demonstrated that a plentiful money supply existed for all purposes. Industrial leaders showed little change from the previous close but Willy Overland continued its spectacular demonstration against a badly trapped short interest, jumping up to 68 against Thursday's low of 61. Irregularity continued in the general list during the first hour but a conspicuous feature of the trading was the fact that the main body of stocsk was no longer subjected to pressure when professionals attempted to get prices down. The openings were concentrated upon issues like the Pan-Americans, regarding which unfavorable developments are expected, and the tires shares, which are considered in an inauspicious trade position. If any positive trend existed in other sections of the list it was upward. Woolworth was a prominent specialty, continuing in demand around the year's best levels. Rumours that a stock dividend is under contemplation are persistent. The buying has been coming from interests in close touch with the company's affairs.

Opening prices included: Studebaker 96 3-4; American Can 92 3-8 off 1-8; American Woollens 71 off ¼; Great Northern Preferred 51 3-4 up 1-8; Steel 87½ up 1-8; Pan American B 51 1-2 off ¼; A 54 7-8 up 1-4; Baldwin 117 up 1-4; Marine Preefrred 26 3-4; Baltimore & Ohio 56 3-8 up 1-8; Northern Pacific 60 1-8 off 1-8; Anaconda 35½ off ¼. Bethlehem Steel 47 3-4 up 1-8. Southern Railway 86.

MINING MARKET.

(From Strobie, Furlong Co.)

The mining market for the past few days has been dull. Yesterday's volume reached about three hundred thousand shares on both sides. The feature of the market is the smart advance on Lake Shore.

Reaction seems to have run its course, and all the Gold stocks are popular again. Look for a rising market in Vipond, Tough Oakes, Burnside, and some of the Silvers, under the leadership of Keeley.

We think strong features will be Crown Reserve, McIntyre, Wright Hargraves, Castle Trethewey; and we look for greatly increasing volume.

Tough Oakes Burnside market has been cleaned of stock, and the technical position is probably the soundest on the Board. Enquiries continue to be heavy, and the volume large in this security. We hear Crown Reserve is being quietly absorbed by Rochester interests.

Quotations supplied by Arthur Hawley.

NEW YORK STOCKS.

	High	Low	Close
Allied Chem.	63	—	—
Amer. Can.	93½	92⅜	93½
Amer. Loco.	69⅞	69½	69⅞
Amer. Smelters	55⅞	—	—
Amer. Tobacco	56¾	56½	56⅝
Amer. Woollen	71¾	71⅜	71½
Anaconda Cop.	35½	—	—
Atchison R.R.	96½	—	—
Baldwin Loco.	118¾	116⅞	118¼
Balt. & Ohio	56¾	56⅜	56¾
Beth. Steel	48⅛	47⅜	48⅛
Cal. Pet.	18⅝	18¼	18⅝
C. P. R.	143¼	—	—
Cen. Leather	14⅝	—	—
Ches. & Ohio	26¾	25¾	26
Chile Copper	25¾	—	—
Chandler	45¾	—	—
Coca-Cola	70½	69½	70½
Corn Products	124¼	122⅞	124¼
Cuba Am. Sugar	29⅞	—	—
Cont. Can.	47¾	47⅛	47¾
Cosden Oil	26¼	25¾	26
Crucible Steel	60	—	—
Davison Chem.	48¼	47⅛	48⅛
D. L. & W.	112	—	—
Erie R.R.	14	13¾	14
Erie First	22½	29¼	22⅜
Famous Players.	68¾	67⅞	68¾
Gen. Asphalt	27½	—	—
Gen. Electric	170½	—	—
Gen. Motors	13⅞	—	—
Gulf State Steel.	74½	73½	74⅛
Houston Oil	40¾	—	—
Hupp	16½	—	—
Ind. Alcohol	51¾	—	—
Int. Nickel	11⅜	—	—
N. Y. Central	100¾	101	101
Cons. Gas	61	—	—
Kennecott	32⅛	—	—
Kelly Spring.	22¾	21¾	22
Prod. & Ref.	21½	21⅛	21½
Pan-Amer. A	55⅛	53½	55⅛
Pan-Amer. B	52⅛	51⅜	52⅛
Republican	43½	—	—
U. S. Rubber	35	34¼	34⅞
Sinclair	18⅞	18½	18⅞
St. Paul C.	15½	14⅞	15⅜
St. Paul Pfd.	25¾	25⅛	25¾
U. S. Steel	88¼	87½	87¾
Stromberg	62½	—	—
Sugar	59½	—	—

CANADIAN STOCKS.

	High	Low	Close
Atlantic Sugar	17	15¾	15¾
Brompton	40¾	40⅛	40¾
C. P. R.	147	—	—
Can. Steam. C.	12½	12	12½
Can. Steam. Pfd.	47½	46¾	47½
Cement	85⅝	84¾	84¾
Gen. Elec.	106½	106¼	106½
Smelters	27	26	26
Mutual Oil	10	9	10
Winnipeg Power.	29¼	29	29

MINING STOCKS.

COLD.

	Asked	Bid
Apex	3	2¾
Argonaut	69	—
Atlas	4	3½
Baldwin	6	5¾
Beatty	11	10½
Clifton	17	15¾
Dome	3800	3700
Goldale	58	57
Lorraine	18½	18
Hollinger	1195	1110
Hunton	7½	7
Hattie	13	12½
Keora	7	6½
Kirkland Lake	39	38
Lake Shore	355	350
Moneta	17	16½
Newray	44½	44
Wettlaufer	11	9
Porc. Crown	8	7
Preston	12¾	12½
Montreal, Ont.	46	40
Teck Hughes	124	122
Cons. Wood	28¾	28½
Vin. Con. Mines	90	89½
Bidgood	7¾	7¼
Wasapika	—	3¾
T. O. Burnside	67	66
West Tree	6	5¾
Columbia Kirkland	12	10½

SILVER.

Beaver	30	29
Castle Trethewey	35	34½
Crown Reserve	63	62½
La Rose	25	24
McKinley	12	11½
Mining Corp.	290	288
Peterson Lake	—	10
Temiskaming	34	32

CHICAGO GRAIN.

WHEAT.

	High	Low	Close
May	110¾	109⅞	109⅞
Sept.	107¾	106⅜	106⅜
Dec.	105¾	104⅝	104⅝

CORN.

Dec.	76⅛	76¼	76¼

MORE BIBLE READING WITH PASSING YEARS

LONDON, Oct. 19.—(Associated Press). — People are reading the Bible to-day more than ever before, says the Daily Telegraph, which quotes figures of the British and Foreign Bible Society to support its assertion.

There was an increase in the number of Bibles published in the English and Welsh languages during the war, followed by a decrease after the close of hostilities. The year 1922 again showed an increase, however, which points to a "revival of Bible reading in the homeland."

Significant of the world-wide influence of the Bible are the society's figures of their issues in all languages for the past century and a quarter. The figures are summaries of totals at intervals of 25 years, and include Bibles, Testaments and portions of the Scriptures:

1808...	81,157	1883...	2,964,636
1833...	536,841	1908...	5,688,381
1858...	1,602,187	1922-23...	8,679,384

Take, too, the test of translation. Homer has been rendered into more than a score of foreign languages, and Shakespeare into nearly forty. Both together fall far short of the translations of the Bible, for the Gospel has been actually printed in more than 700 different forms of human speech, and the Bible Society, as their share of this work, has helped to spread the message in 558 languages and dialects.

Alpha Centauri, the nearest star to the earth, is 25,000,000,000,000 miles away.

JUNKET

A delicious and easily digestible food is quickly prepared with milk and

PARKE'S RENNET WINE

One teaspoonful is enough for one pint of milk.

25c Bottle

BOND'S DRUG STORE

Corner George and Hunter Sts.

LIST PRIZE-WINNERS MILLBROOK FAIR

Heifer shown by boy under 15—1, T. W. McCamus; 2, Larmer; 3, W. H. Lang.

Special, best heifer calf—1, T. W. McCamus; 2, Matchett.

Judge for Classes 7 and 8—John A. Raisin.

Committee—L. McNeil, O. Larmer.

Class 10.—Polled Angus

Cow—1 and 2, Kennedy Bros.

Two year old—1 and 2, Kennedy Bros.

One year old—1 and 2, Kennedy Bros.

Heifer calf—1, Kennedy Bros.

Bull calf—1, Kennedy Bros.

Aged bull—1, Kennedy Bros.

Special, best female Classes 9 and 10—1, Bowles.

Special, best female under 2, Classes 9 and 10—1, Kennedy; 2, Matchett.

Special, fat steer or heifer—1, R. McCamus; 2, Bowles.

Class 11.—Grades

Cow—1 and 2, Bowles Bros.; 3, Matchett.

Heifer calf—1, Swain; 2, T. W. McCamus.

Two year steer—1 and 2, Matchett.

One year steer—1, Matchett.

Judge for Classes 9, 10 and 11—G. E. Shannon.

Committee—N. Belch, J. Whittington

Class 19—GRAIN AND SEED

Fall wheat, white—1, G. Bonner; 2, L. Winslow.

Fall wheat, red—1, H. Tate.

Spring wheat, named—1, M. Ball.

Marwuis wheat—1, W. Fred Fallis.

Early peas—1, W. Brown; 2, G. Ward

Large peas—1, R. J. McKnight.

Small peas—1, Bonner; 2, Winslow.

White oats—1, H. J. Hubbeard; 2, W. Brown.

Barley—1, J. A. Carl; 2, W. F. Fallis.

White beans—1, Carl; 2, Tate.

Ensilage corn—1, McKnight; 2, Winslow.

Ears of yellow corn—1, G. Brown; 2, W. Brown.

Red clover—1, W. Brown; 2, Tate.

Alsike—1, Tate; 2, Bonner.

Special, oats (Hogg & Lytle)—1, Hubbeard; 2, W. Brown.

Special, fall wheat (Hogg & Lytle)—1, Bonner; 2, Winslow.

Judge for Class 19—J. J. Preston.

Committee—J. W. Hamilton, T. A. Kelly.

Class 20—DAIRY, APIARY

Crock butter, 30 lbs.—1, J. A. Carl.

Crock butter, 12 lbs.—1, M. H. Johnston; 2, Bonner; 3, Carl.

Butter, 5 lb. prints—1, W. Brown; 2, Bonner; 3, Carl.

Butter, 2 lb. prints—1, N. Belch; 2, Johnston; 3, Carl.

Lard—1, R. J. McKnight.

Soap, 2 bars, homemade—1, Mrs. G. F. Harrington; 2, Mrs. C. Thorndyke.

Honey, extracted, 1 quart—1, S. A. Powell; 2, F. McMahon.

Maple syrup—1, L. H. Winslow; 2, W. Brown; 3, R. McCamus.

Special, (Richard Hall & Son, Peterboro) 10 lbs. butter—1, Bonner.

Special (R. Neil, Ltd., Peterboro) 5 lbs. butter—1, Bonner.

Class 21—DOMESTIC SCIENCE, BAKING

Lofa bread—1, Carl; 2, W. Brown; 3, Mrs. Lowery.

Loaf bread, nut—1, Powell; 2, Belch; 3, Johnston.

Sugar cookies—1, Belch; 2, Carl; 3, McMahon.

Tea biscuits—1, Carl; 2, Mrs. Lang; 3, Ball.

Plain sponge cake—1, Mrs. H. Lord; 2, Mrs. Lovekin; 3, Mrs. R. J. McKnight.

Layer cake—1, Lowry; 2, McMahon; 3, Lord.

Apple pie—1, Carl; 2, Powell; 3, Lang.

Pumpkin pie—1, Johnston; 2, Carl; 3, Lovekin.

Meat pie—1, Powell; 2, Carl.

Variety baking from one batch dough—1, Carl; 2, Lovekin.

Homemade candy, 1 lb.—1, Lord; 2, Hounsell.

Special, collection baking—1, Carl; 2, McKnight; 3, Belch.

Special, 2 loaves bread from Reindeer Flour—1, Carl; 2, Bonner; 3, Johnston.

Special, 2 loaves bread from Cream of West Flour—1, Carl; 2, Lang; 3, Bonner.

Class 22.—DOMESTIC SCIENCE, FRUITS, Etc.

Canned strawberries—1, McKnight; 2, Carl.

Canned rhubarb—1, McKnight; 2, McNeil.

Canned cherries—1, McKnight; 2, Belch.

Canned pears—1, McKnight; 2, Carl.

Preserved peaches—1, Carl; 2, Powell

Preserved citrons—1, Powell; 2, Carl.

Raspberry jam—1, Carl; 2, McKnight.

Marmalade—1, McKnight; 2, Carl.

Mince meat—1, Carl; 2, McKnight.

Canned tomatoes—1, Harrington; 2, Carl.

Canned corn—1, McKnight; 2, Carl.

Canned string beans—1, McKnight; 2, Carl.

Canned chicken—1, McKnight; 2, Carl.

Collection pickles—1, Carl; 2, McKnight.

Judge for Classes 20, 21 and 22—Edna J. Berry, Kingston.

Committee—W. T. Donaldson, H. A. Fallis.

Class 23.—FRUIT

Collection export apples—1, F. B. Lovekin.

Collection dessert apples—1, Lovekin.

Collection cooking apples—1, Lovekin

Spies—1, Lovekin; 2, J. C. Swain.

R. I. Greenings—1, McMahon; 2, A. E. Robinson.

Stark—1, Lovekin.

Bottle Greenings—1, Hubbeard.

Spitzbergen—1, Robinson.

Baldwins—1, Lovekin.

King Tompkins—1, Lovekin.

Ben Davis—1, Lovekin; 2, Winslow.

Rosbury Russett—1, Swain.

Golden Russett—1, Robinson; 2, Swain.

Grimes, golden—1, Carl.

Pewaukee—1, J. D. Armstrong.

Ontarios—1, Lovekin.

Fallow Water—1, Hubbeard.

Canadian Red—1, Armstrong.

Wealthy—1, Lovekin; 2, R. H. Gibson.

Baxter—1, Lovekin.

Alexander—1, Lovekin.

St. Lawrence—1, Lovekin; 2, Swain.

Snows—1, Lovekin; 2, Armstrong.

McIntosh Red—1, Lovekin.

Any other variety—1, Lovekin; 2, Robinson.

Collection crabs—1, Hubbeard.

Collection grapes—1, McMahon; 2, Lovekin.

Egg plums—1, Lovekin.

Yellow or red plums—1, Lovekin.

Blue plums—1, W. Brown; 2, Hounsell.

Judge for Class 23—W. J. Oke.

Committee—G. A. Fair, L. H. Winslow, W. E. Ball.

Class 24.—ROOTS

Swede turnip—1, G. Brown; 2, E. E. Anderson.

Greystone turnip—1, Carl.

Red carrots—1, W. Brown; 2, H. Hubbeard.

White carrots—1, W. Brown; 2, G. Brown.

Long red mangold—1, W. Brown; 2, J. McNeil.

Yellow mangold—1, W. Thorne; 2, G. Brown.

Yellow Globe mangolds—1, A. Robinson; 2, Carl.

Red potatoes—1, Carl; 2, W. Brown.

White potatoes—1, H. Tate; 2, Carl.

Squash—1, Carl; 2, W. Brown.

Collection potatoes—1, G. Brown; 2, W. Brown.

Sugar beets—1, W. Brown; 2, Hubbeard.

Class 25.—GARDEN VEGETABLES

Early potatoes—1, Carl; 2, L. Winslow.

Savoy cabbage—1, Mrs. H. Hilton; 2, Hubbeard.

Winter cabbage—1, F. McMahon; 2, Head & Son.

Red cabbage—1, Thorne; 2, Head & Son.

Cauliflower—1, McMahon; 2, Thorne

Broccoli—1, Carl.

Table carrots—1, McMahon; 2, Winslow.

Early Horn carrots—1, A. J. Henderson & Son; 2, McMahon.

Parsnips—1, McMahon; 2, Winslow.

Salsify—1, W. Brown; 2, G. Brown.

Peppers—1, Head; 2, Hubbeard.

Turnip radish—1, McMahon; 2, Head.

Long red beets—1, Hubbeard.

Turnip beets—1, Winslow; 2, C. Thorndyke.

Red tomatoes—1, Winslow; 2, Head.

Preserving tomatoes—1, Mrs. Hilton; 2, Thorndyke.

Red onions—1, McMahon; 2, M. H. Johnston.

Yellow onions—1, McMahon; 2, Johnston.

Corn—1, McKnight.

Summer squash—1, Head; 2, Hubbeard.

Winter squash—1, Carl; 2, Brown.

Citrons—1, Hubbeard; 2, Carl.

Green flesh melon—1, W. Brown; 2, Carl.

Musk melon—1, W. Brown; 2, G. Brown.

Water melon—1, W. Brown.

Saturday's Mid-Day Lunch 50c

In Our Tea Room, 3rd Floor
11.30 A.M. to 2 P.M.

SOUPS
Cream of Tomato Vegetable

COLD MEATS
Roast Pork Ham Salmon

HOT MEAT
Dressed Tenderloin with Gravy

VEGETABLES
Mashed Potatoes
Cabbage Salad

DESSERT
Vanilla Ice-cream
Cottage Pudding Caramel Sauce

Bread and Butter
Pot of Tea or Coffee

The GRESSMAN Company Limited

TO-NIGHT

Sportsmen's Night at the CAPITOL

The Lakeviews - Junior Ontario Champions
The C.G.E. Team - Ontario Intermediate Champions
The Midgets - Ontario Midget Champions
Rotary Bantams - Ontario Bantam Champions

will be the Guests of the Capitol to see the Dempsey-Firpo Fight Pictures.

— KILTIE BAND —

Address by Mayor Taylor and other Prominent Speakers

BE THERE TO GREET THE CHAMPIONS

Another Chance at This Good List!

Every item on this bargain list was so popular last week that we are continuing the offers for one week more. Those who missed the big values before are advised to take advantage of the extension of time we are giving, covering to-morrow (Saturday) and all next week.

Skirt, Blouse and Dress Bargains

BURBERRY COATS AT $12.50
50 Women's Burberry Coats in extra heavy all-wool cloth, check backs or plain. A variety of the best season's shades. Trimmed with leather buttons and buckles. Sizes 16 to 42. Regular to $22.50. On Sale, $12.50

NEW FALL FUR TRIMMED COATS ON SALE AT $17.95
New Fall Coats in velour or duvetyne in a large selection of styles and shades. Trimmed with large fur collars. Sizes 16 to 42. Regular up to $35.00. On Sale..... $17.95

CANTON CREPE DRESSES AT $17.50
35 Silk Canton Crepe Dresses in a beautiful selection of styles and shades. Sizes 16 to 44. Regular $25.00 to $40.00 each. Your choice while they last..... $17.50

SATIN DRESSES WITH RADIUM LACE AT $9.95
15 only Silk Satin Dresses, trimmed with silk radium lace, in navy or black. Sizes 16 to 42. Regular $24.00. For early buyers..... $9.95

TRICOTINE DRESSES ON SALE AT $10.00
2 lovely styles to choose from in fine All-Wool Tricotine Dresses, black or navy. Sizes 36 to 40. On Sale for only..... $10.00

PLEATED SKIRTS ON SALE AT $3.98
All-Wool Serge Pleated Skirts in navy. Sizes 26 to 32. Regular $5.50 to $6.50. On Sale only..... $3.98

WOOL RATINE PLEATED SKIRTS AT $1.98
Fancy Wool Ratine Skirts, pleated, in navy or brown. Sizes 26 to 30. Regular $4.98. To clear, $1.98

NEW FALL UNDERSKIRTS, 98c
250 new Fall Sponglass Underskirts in all shades, with elastic band. Regular up to $2.50. Your choice while they last for only..... 98c

PAISLEY BLOUSES ON SALE AT $3.98
A shipment of the newest Paisley Blouses just in for the Sale in a lovely selection of styles and shades and in all sizes. Regularly they would sell for $6.50. Special Sale price, only..... $3.98

GIRLS' SERGE DRESSES AT $2.98 AND $3.98
150 Girls' Dresses in a fine quality of serge in six lovely styles to choose from. Sizes 4 to 14 years. Regular $4.00 to $6.50. On Sale at, each..... $2.98 and $3.98

GIRLS' HEAVY FALL COATS AT $3.98
15 Only Girls' Winter Weight Coats, in dark shades. Sizes 8 to 12 years. Regular $10.00 ..... Special Clearing Price $3.98

SILK AND WOOL HOSE AT 98c
A beautiful selection of Silk and Wool Hose in all the best combination shades. Fancy ribbed. A regular $1.75 Hose. On Sale now for only..... 98c

NEW DRESSES, NEW COATS, NEW HATS, JUST ARRIVING! COME AND LOOK THEM OVER.

ITALIAN SILK HOSE AT 39c
Silk Lisle Hose, Italian Silk brand, in black, brown or white. All sizes on Sale at only, pair..... 39c

MILLINERY! MILLINERY!! MILLINERY!!!
A Large Stock of New Trimmed Fall Hats. Regular up to $10.00. On Sale at..... $4.98

Hosiery Bargains

HOLEPROOF SILK HOSE, 98c
Art Silk Heavy Hose with ribbed top, in black, brown, suede or sponge. All sizes in every shade. On Sale at only, pair..... 98c

CHILDREN'S WOOL RIBBED HOSE, 49c
Heavy Fall Wool 2/1 Ribbed Hose for boys or girls. Sizes 6 to 10. Regular up to 85c. On Sale now for, pair..... 39c and 49c

WOMEN'S AND CHILDREN'S NEW FALL UNDERWEAR BARGAINS
"Velva" or "Oxford" brands in Women's Fall Weight Underwear. Vests, Drawers or Bloomers in all styles. Regular up to $1.25. On Sale at, a garment..... 75c

PURE THREAD SILK HOSE AT $1.49
"Venus," "Holeproof" or "Winsome" makes in Pure Silk Hose, ribbed tops, in all the new shades. Sizes 8½ to 10½. Special Sale price, only, per pair..... $1.49

CASHMERETTE CLOCKED HOSE AT 49c
50 dozen new Cashmerette Hose with fancy clocks, in all shades and sizes. Regular 85c. On Sale at only, pair..... 49c

WOMEN'S FALL WEIGHT BLOOMERS AT 49c
25 dozen Heavy Fall Weight Bloomers in knitted natural shade. Large sizes. Regular $1.00. On Sale for only..... 49c

WOMEN'S SILK AND WOOL UNDERWEAR, $1.25
We have a lovely selection of Women's Silk and Wool Underwear. Vests, with long, short or no sleeve. Bloomers or Drawers to match. Regular up to $2.25. On Sale at special for only, a garment..... $1.25

"PENMAN'S" NATURAL WOOL VESTS AND DRAWERS, 98c
Natural wool, fall and winter weight wear. Vests with long sleeves. Drawers to match. "Penman" make. Regular $2.00 garment. Special Sale price, per garment..... 98c

SUEDE GLOVES AT 69c
50 dozen Washable Chamo Suede Gloves in the well-known "Griffin" make. 20 newest fall shades. All sizes in every shade. Regular $1.25. Special Sale price, pair..... 69c

CORSETS ON SALE AT 98c
3 new styles of Pink Coutil Corsets, or medium busts, with elastic top, up to 30. On Sale now at only..... 98c

Shoe Dept. Bargains

BLACK SATIN SHOES ON SALE AT $3.98
Black striped satin vamp with brocaded quarter back, covered Cuban heel in one strap. All sizes. Regular $6.00. On Sale at..... $3.98

LOW HEEL OXFORDS AT $3.98
A new shipment of Flat Heel Oxfords just in. Patent leather or brown calf, with welt soles and rubber heels. All sizes. Regular $5.50. On Sale for only..... $3.98

GREY SUEDE STRAP PUMPS AT $3.98
Made of extra quality grey suede and trimmed with black patent. One strap with two buttons. Cuban heels. Goodyear welt. Regular $7.50. To clear at..... $3.98

PLAIN BLACK SATIN SHOES AT $3.98
Made of plain Black Satin. These Shoes are the One-Strap style, with the Junior Louis heels. Very good fitters. Sizes 2½ to 7 ..... On Sale only a pair $3.98

SUEDE BROGUE OXFORDS AT $3.98
New Suede Brogue Oxfords in a cocoa shade and low heel. Regular $7.00. On Sale..... $3.98

B. CHESLER

Successor To Elliot's

392 GEORGE ST.

All Nations Marching to Armageddon!

"But Millions Now Living Will Never Die."

MR. LLOYD GEORGE IN TORONTO SAID:

I am a great watcher on the tower, and I can see great perils, great anxieties, great perplexities. Ah, ah! I wonder, great disasters. The trumpet shall sound and its clarion sounds ring through the earth. We heard them in 1914.—It may sound again—when, God knows!

MR. F. G. BRIGNALL

Representing the

International Bible Students Association

Will Lecture on the Above Topic, in the

REGENT THEATRE

SUNDAY, 21ST OCTOBER, AT 7.30 P.M.

Everybody Welcome. Seats Free. No Collection.

24

JACK HOLT

in another of those popular Comedy features — always funny—always worth seeing

DEMPSEY-FIRPO FIGHT PICTURES

Official movies in fast and slow motion of the most sensational heavyweight battle ever staged!

LARRY SEMON

in his latest roaring Comedy success — funnier than ever!

"THE GOWN SHOP"

Capitol Entertainment

□ NOW SHOWING □

CHALLENGER HAD ONE FINE CHANCE TO WIN

Fight Pictures at Capitol Show That At One Stage Firpo Had Victor Within His Grasp.

BALL TEAM TONIGHT

Peterboro people who do not believe that Luis Angel Firpo, the "wild bull of the Pampas," did not have one royal chance of wresting the championship laurels from the brow of Jack Dempsey in their memorable clash at the Polo Grounds last month, should see the moving pictures of the fight as shown at the Capitol Theatre, commencing last night and continuing for the balance of the week.

The film shows convincingly that Dempsey was at the mercy of the Argentine representative when he was shoved back into the ring near the end of the first round and that a more experienced a less excited workman than Firpo would have had little difficulty in putting the champion away. Dazed by the blow which drove him through the ropes Dempsey, was tottering, defenceless and wide open but the challenger failed to take advantage of the opportunity and his one chance to win faded away with the gong. Dempsey decidedly the superior fighter recovered quickly during the rest period and soon battered Firpo into unconsciousness in the second round.

The picture leaves little doubt as to the ability of the two men—but it also leaves no doubt as to the truth of the statement that the man from the Argentine had victory within his grasp at one stage of the short but sensational fight.

It is an excellent film remarkably clear and distinct in its photography and Peterboro people who see it at the Capitol can actually see more of the details of the fight than the majority of the 90,000 fans who paid high prices for seats at the Polo grounds were able to detect. It reveals clearly that the charges of unsportsmanlike fighting on the part of Dempsey were correct for on several occasions the champ standing over the prostrate form of his rival hit Firpo before the latter had a chance to regain his balance. As the picture is run through both with quick and slow camera this feature of the fight impresses everyone who sees it.

In addition to the actual fight there are some splendid pictures of the training operations of both men. Dempsey and Firpo are shown in action against their sparring partners and the difference in the style of the two is very noticeable. Dempsey is seen to be much faster and more clever than the challenger who looks slow and clumsy in comparison.

To-night Manager Kennedy of the Capitol is entertaining the members of Peterboro's four champion teams the C.G.E., Lakeviews, Curlers, and Rotary Bantams at a theatre party. The fight pictures and Jack Holt in "A Gentleman of Leisure" make a great bill for the baseball boys.

REGENT
Hunter St.
TO-DAY

Just from its successful run at the Hippodrome, Toronto.

JESSE L. LASKY PRESENTS A
George Melford PRODUCTION
"SALOMY JANE"
WITH
JACQUELINE LOGAN
GEORGE FAWCETT
MAURICE FLYNN
WILLIAM B. DAVIDSON
RUTH ROLAND in
Timber Queen
FIRST EPISODE
The Log Jam
JANE AND CATHERINE LEE in KIDS AND SKIDS
FOX NEWS, PARAMOUNT REVIEW AND TRAVELOGUE
MATS. 10 & 15c.
EVENINGS 10-15 & 20c
Coming—Jane Gray's TO THE LAST MAN.

GEOLOGIST DESCRIBES BRAND NEW IRON ORE

MINNEAPOLIS, Oct. 18.—Associated Press. — Minnesota is producing a brand new iron ore, according to Prof. George M. Schwartz, of the department of geology, University of Minnesota. Three hundred tons a day of the new product is going to Detroit for use in the manufacture of a widely known automobile.

Magnetite iron bearing rock has been known to exist for many years in Northern Minnesota. Schwartz explained, but it has been impossible to call it an ore because it could not be smelted by any simple process. The magnetic concentration process, introduced by an iron company on the Mesabi range in northern Minnesota, however changes the rock into a true ore capable of being smelted, and it is on this account that it is now considered a new ore.

This magnetite rock is found in huge beds at the east end of the Mesabi range and has limitless possibilities of development, according to geologists and miners at the Minnesota university. The concentrating machinery that is being used was invented some years ago by E. W. Davis, superintendent of the mines experiment station at the University of Minnesota.

"The magnetite ore being used at present," Dr. Schwartz declared, "is found on the part of the Mesabi range which lies east of the town of Mesaba. The pit of the Mesabi Iron Company, is near Sulphur Siding, at a new town called Babbitt. This part of the range is usually known as the East Mesabi, and extends from the town of Mesaba to Birtch Lake, a distance of 20 miles. It was in this area that the iron formation of Minnesota was first discovered, but on account of the absence of rich ores, it received little attention until recently.

A SUBSTITUTE FOR TEA

To a limited extent people of the Southern States of America have been familiar with cassena as a substitute for tea. The shrub grows wild and abundantly from Virginia to Texas. The Bureau of Chemistry at Washington has discovered a way of curing cassena leaves so that they make a "delightful beverage," and it believes that the laboratory experiments can be repeated on a commercial scale.

U.S. PREPARING FOR NEXT WAR

Great Test Mobilization of America's Military Forces Is Billed For Next Year.

By A. L. BRADFORD

WASHINGTON, Oct. 19.—(United Press).—Two million men to "fall in" for the first mobilization in the next great war into which the United States must exert its military power!

This is the expectation of the American war department under the plans of the new military policy which is to be put to a supreme trial in the great test mobilization scheduled to take place on the next birthday of General John J. Pershing, the man behind the nation's new military creed.

But war department official explain, this plan is none too ambitious in comparison with the military power of the other great nations of the world. They point out that France mobilized 2,000,000 men during the first two weeks of the Word War and that Japan can mobilize 2,000,000 men, equipped to the last word, inside of ten days.

In another great war there would have to be further mobilization beyond the 2,000,000 figure. America, it is estimated, could mobilize a total of 20,000,000 men. At the end of the World War, the United States had mobilized about 5,000,000 men.

But in order to effect such military achelevements quickly and smoothly and without the slowness and inefficiency that attended our unpreparedness in the World War, the new military policy of the United States must be made completely effective—America must put her heart into national defense. High army officers here repeatedly emphasize that the Allies held the enemy for us during many months in the World War—and aid that we cannot expect to count upon in another world conflict.

New Military Policy

Briefly, the plan of the new military policy of the United States is:

The army of the United States is divided into three components—the Regular Army, the National Guard and, more important than any, the Organized Reserves. In any democratic country, if not, in fact, every country, the great mass of the soldiers in any big war must be furnished by the rank and file of the people.

The basis of the power of the Organized Reserves at present lies in the training and experience that our citizen soldiers received in the American army on the battlefields of France—the military power instilled in men draw suddenly from the clerkships, the factories, the executive desks all over the country.

The citizenry of the United States is being further trained for another defense of America—and this is the real scheme of the new military policy—through:

1.—The Citizens' Military Training Camps held every summer, where citizens are trained the first year to be soldiers; the second year, non-commissioned officers, and the third year, second lieutenants.

3.—Organized Reserve Training Camps, where our citizen soldiers are trained to be the higher officers in the army.

The Regular Army and National Guard will bear the same relation the great citizen army of the United States in a future war that the Allied armies bore to the American army in the World War—that is, as a stop gap in the trenches against the enemy until the main forces arrived, officers of the war department point out.

KING TUT'S DISCOVERIES.

Mr. Howard Carter, the American archaeological expert who recently uncovered for Lord Canarvon the tomb of Tutenkhamen in the Valley of the Kings, is no amateur, but a graduate of the school of experience. In 1903 he was Inspector General of the antiquities of Upper Egypt, and was entrusted by Mr. Theodore Davies, a wealthy patron of archaeology, with the direction of some excavations that disclosed the tomb of Thutmose III. In the same year the tomb of Queen Hatshepsut was cleared out by him on a Davies endowment. Under a Davies commission Mr. Carter discovered the last resting place of Queen Ti, mother of King Akhnaton, predecessor of Tutenkhamen. He gave up his government post in 1904 to prosecute his recent search.

"Yachting tours" in ocean liners are popular with Americans, trips to the Arctic even being proposed.

YOUR HEALTH

By Dr. Clifford C. Robinson

No out-of-doors exercise, such as golf, tennis, cricket, rowing or riding, has ever killed anyone except through accident. I have been a golf player for the past 15 years and as a physician can testify to its great health-building qualities.

What a real surprise you would get if someone should say—"Don't go out and play golf, if may kill you." Yet we are continually hearing this advice, in one way and another, from those who should know better.

The death of A. R. Smith, secretary of Dover College, England, while playing golf, has been made the subject of much newspaper comment on both sides of the ocean. It is not right to exaggerate such events. It scares a lot of old fellows out of their only fun in life. Golf wasn't to blame at all, but something else in body condition, that golf helps to overcome every day.

Mr. Smith was 65 years of age. The broadcaster at once gave out this query—"At what age should golfers quit the game?" John D. is almost 90 and still at it. It might just as well be asked, at what age should we begin?

No definite information or statistics are vailable, on the age of golf players, in the hundreds of clubs in this country. The only statistics we have, is that thousands are greatly benefited every day by this open-air exercise. To say that arteriosclerosis (hardening of the arteries) has progressd so far, at 60, that golf swinging is dangerous—is pure bunk.

The fact is, there is much coordination between mind and muscles in this wonderful game. The leg muscles are strengthened, also those of abdomen, back and shoulders. The ankles, which often stiffen up a bit at 50—are kept free and supple by stretching and turning. While the strokes, hazards and distance keep the mind interested.

A new club has recently been formed in Chicago, limiting its membership to those over 50. Over 100 signed up the first week.

MULCH STRAWBERRIES

It Will Assure Larger Yields of Bigger Berries

Use Marsh Hay or Clean Straw—Apply in Fall When Ground Is Frozen—Renovating Old Patches—Winter Conditions for Bees—Why Plant Trees?

The practice of applying a coating of straw, strawy manure, or marsh hay over the strawberry bed after permanent frost has set in and the ground is solid, has proved of great value. This mulch prevents alternate freezing and thawing in the spring, and heaving of the plants, both of which cause at times heavy loss. It also protects the plants if the snowfall is light, and is even more valuable when pulled between the rows in the early spring. This conserves moisture and more especially keeps the fruit clean. Driving rains splash the fruit with dirt, particularly on sandy land, which will much lessen the value of the crate or shipment into which these berries are put. A box of dirty berries will ruin the appearance of a whole crate.

Marsh Hay or Clean Straw Best Mulch

Marsh hay or clean, medium length, straw are the best materials to use. Green manure is not good because of the large number of weed seeds it contains. No material which will pack over the plants is to be recommended. As two to three inches is sufficient mulch, and a heavy coating may cause heating in the spring before removal, it is not advisable to use more. About two tons per acre is required.

When it is desired to hold the plants back in the spring to prevent blossom killing by late frosts, the mulch is best applied on top of the first heavy snow fall. It should be removed in all cases before the plants start growth, as after that time much damage may be done by smothering. After harvest the mulch is removed, burned, or, if suitable, can be stacked in a protected place for use another year.

Renovating an Old Patch

In renovating an old patch it is not advisable to burn the mulch and mowed leaves on the patch. These should be raked off and burned outside the patch, to avoid injury to the crowns of the plants.

No crop should be grown between the rows in a strawberry bed for cover crop or protective purposes. This provides too much competition for the plants in moisture and food at a time when the grower wants them to fill up the rows for the following year's fruiting.—D. A. Kimball, O. A. C., Guelph.

WINTER CONDITIONS FOR BEES

To winter bees successfully the colonies must have:

A sufficient supply of proper food.
A good, fertile queen.
Plenty of good workers.
Sufficient protection from cold and wind.

While the winter food, either honey or sugar, should have been in the hives by October 1, it may still be given to the bees. Protection is afforded either by packing properly or insulating the hives outdoors, or by transferring them to a good cellar where at least five conditions can be maintained; darkness, freedom from disturbance, a temperature of from 44 to 48 degrees Fahrenheit, proper ventilation and freedom from moisture.

A dark place is best, as bees usually fly to windows, doors or lamps, and do not return to their hives. Freedom from disturbance includes not only absence of noise but absence of jarring and vibration. An even, reasonable temperature must be maintained in order that the bees may not break their winter cluster. Proper ventilation is required in order to prevent accumulation of moisture and to aid in maintaining the needed temperature as well as adequate supplies of air. Dryness is required or the bee-bread combs will mold, some of the honey will ferment and the bees will be uneasy.

WHY PLANT TREES?

Trees add value to property.
Trees cool the air in summer and radiate warmth in winter.
Trees help keep the air pure for man and the lower animals.
Trees provide homes for thousands of birds that help man in his fight against injurious insects.
Trees provide homes for many animals that are useful to men for food and clothing.
Trees help man in his fight for better sanitation.
Trees supply a large part of all the fuel in the world.
Trees give us wood, and wood provides us with building material, furniture, implements, utensils, tools, and other useful things in great variety.
Trees provide one of the most striking and permanent forms of beauty.
Trees improve the climate and conserve soil and water.
Trees provide a great variety of miscellaneous, useful products.—The Maritime Farmer.

Where the walls join the floor of the stable, be certain that the cement is rounded; not like a "quarter-round" but like a "cove." It will help to keep the barn clean. Do not neglect this precaution because it may be slightly inconvenient for the person doing the cement work; remember the inconvenience it will be daily not to have the rounded corner.

Uncle Ab says: A community that doesn't pull together will get as much work done as a balky team.

Any one who likes game birds to eat, such as quail grouse and pheasant, can have a supply of meat just as good as any of these by raising a few guinea fowls. Guineas hunt their own feed nine months in the year, and are as good as a watch dog to raise an alarm when something goes amiss. It is a hardy hawk that will take a chicken when there are guineas around.

Do not include the common green or the purple barberry in your list of shrubs for this season's planting. Both are a host plant for the wheat rust and must not be planted near wheat fields. The Thunberg's or Japanese barberry is much more satisfactory for ornamental purposes.

The potato grower who gives thought to labor, seed, and fertilizer is tackling the potato problem in the right way. Seeds, like folks, like a good bed. Prepare it well and make more money.

OTTAWA, Oct. 18.—While working at the top of a telephone pole here to-day, Albert Menard, a Bell Telephone lineman, received a severe electric shock and fell from the pole. Although badly burned he is expected to recover.

THEATRES

AT THE ROYAL.

FOUR PERFORMANCES AT ROYAL SATURDAY

In order to accommodate the never ending crowds who want to see "Squibs wins the Calcutta Sweeps", the Royal will have four performances on Saturday. A special performance for the children at 10 a.m. regular matinee at 2.30 and twice Saturday evening at 7 and 9.

Capacity Audiences See "Squibs Wins The Calcutta Sweep"

English Photoplay at Royal Featuring Wonderful Betty Balfour, is Really Great

Giggles were followed by laughs, laughs by shouts, and shouts by screams at the Royal Theatre yesterday afternoon and evening, when the famous English comedy "Squibs Wins the Calcutta Sweep," literally screaming mirth with every flicker on the silver sheet and with a small dash of seriousness thrown in, delighted crowds that filled every seat in the theatre and then some.

"Me and My Gal," to which this picture is a sequel, was a comedy with a laugh at every foot, but "Squibbs Wins the Calcutta Sweep" is a riot of mirth. It came to London for the first time after it had left millions in "Ol' Lunnon" still in the throes of laughter, heralded by press notices that have been unsurpassed. The notices, however, did not and could not do justice to this comic masterpiece—it cannot be described in writing, but seeing is believing, and the capacity crowds personified the song. "With song and laughter they rocked the house from floor to rafter."

Betty Balfour, comedienne supreme, appears in the title role and her characterization of "Squibs" is one that will "jolt the bilious and jazz up the blue." England's foremost screen comedian, Hugh E. Wright, brings "Sam 'Opkins" into the limelight in a way that outshines even the light itself.

The greater portion of the action in "Squibs Wins the Calcutta Sweep" is staged in Paris—and really staged in Paris. The boulevards of Paris figure prominently and the entire company was taken across the channel for the purpose, and the result is such that it can be classed with the greatest feats of photography on either continent.

The plot is well worthy of the artists and the intricate weaving of the extremely comic by-plays around it. "The Calcutta Sweeps," the greatest annual horse race in the world, brings unlimited fortune to none other than Sam 'Opkins himself, who held a ticket bearing the same name as the "Sweep" winner—and thereby hangs the tale. Even the "Sweep" is transmitted to the screen, and the result is one that makes you feel like going out and buying the city hall. It's a great picture.

Baby Peggy is her cute little self and supplies more laughs in her newest comedy "Tips."

Art Acord in the "Oregon Trail" depicts the trials of the early pioneers in the West and seems to try to be historically correct. It is interesting.

Four performances are advertised for Saturday: 10 a. m., 2.30, 7 and 9.

AT THE CAPITOL.

The main attraction at the Capitol Theatre for the week end programme is the official picture presentation of the Dempsey-Firpo fight, which are described in detail elsewhere in this issue.

"A Gentleman of Leisure" is an entertaining feature of the society drama type, with Jack Holt shown to decidedly less advantage than in the usual run of pictures, where he is presented in more red-blooded fashion. However, as Robert Willougby Pitt, he has a rather interesting part that portrays his struggles to win various wagers. As a rich man about town, he makes a bet in London which he keeps in New York and does some lightning speed work in his courtship of Molly Creedon, played by Sigrid Holmquist. The impecunious Sir Spencer pursues Molly in half-hearted fashion, egged on by his aunt, Lady Dreever, a part that is portrayed in excellent style, with some new and natural effects in the lady's acting, but Pitt captures the heroine, after becoming involved in a mix-up which points to him as the clever thief of the famous Dreever pearls. Spike Mullen, of "Worthington," is a bewildered burglar who helps Pitt to achieve his purpose. Light comedy is the note achieved in the feature picture.

Larry Semon stars in "The Gown Shop," a hilarious comedy that shows a slightly different trend to Semon's style. Like so many of the other comedians, he improves with each picture, getting away by degrees from the slap-stick stuff laid on so heavily in earlier efforts. Although there is a good deal of smashed-up furniture and sudden baths and such things in "The Gown Shop," the treatment of episodes shows a certain amount of finesse that tend to bring constant chuckles from the audience, instead of loud guffaws of sudden mirth.

A feature of the Capitol entertainment is the really entertaining and instructive short reels that appear to gather from the earth's distant and queer corners the material for their brief sidelights on strange manners and things.

OLD SHOE CONFETTI

The practice of throwing an old shoe after a bride is, it seems, quite misapplied when it is done by some of her companions for luck. According to the spirit of the ceremony, which is of very ancient mileage, it should be done by a parent or guardian of the bride, as indicating a renouncing of authority over her. Chieftains in feudal times took off their shoes and handed them to their conquerors in token of accepted defeat, from which practice this slipper-throwing custom is said to have descended.

AT THE REGENT.

"SALOMY JANE" IS DELIGHTFUL.

One of the most delightful picture offerings seen in Peterboro in many months, is "Salomy Jane," a Paramount picturization of Bret Harte's celebrated story of California during the gold rush days, which proved delightful to a large audience at the Regent last night. Jacqueline Logan, George Fawcett and Maurice Flynn, the featured players of an unusually capable cast, were excellent in their respective portrayals of Jane, Yuba Bill and the stranger.

The scenes are laid in the mining town of Red Dog, and from the robbery of the stage coach at the start down to the finish, when Jane and the stranger plight their troth the thrills never cease for a moment. Western pictures may be regarded as ordinary, but this production by George Melford rises to the dignity of majesty of art and beauty. The shots of mountain scenery, and of a storm with wild rides, seldom have been equalled and never surpassed by any other picture. No one who likes strong, virile, beautiful and impressive pictures can afford to miss "Salomy Jane."

IMMIGRANTS ON

(Continued from page 1.)

of the immigrants get better treatment right here than they were used to back in their own homes? People wonder why the immigrant tries a chance on being excluded. Folks wonder why they don't stay at home. Of course, it is disappointing when they can't land in New York, but the steamship company that brings them over is responsible for them until either they are accepted by the United States or until they are returned to the port from which they sailed. If he is deported, the steam ship company must reimburse the immigrant his passage money—about $100. Not only that the company, may be fined $200 for each immigrant it brings who exceeds the quota. In addition to this, the steamship lines provide would-be Americans with wholesome meals on Ellis Island. Look at this menu for to-day: Breakfast—boiled oatmeal with milk, stewed prunes (I don't like stewed prunes myself); coffee and bread and butter. And this is the dinner outlay: Split pea soup, pot roast and vegetables, boiled, rice pudding and coffee. The supper is better than the most of them are used to: Pork and beans, apple sauce tea or coffee and bread and butter. Besides that, milk is served to all women and children at every meal, and crackers and milk between meals and at bed time..... Of course, it's a short life for them here, but a merry one."

A husband, perhaps 30 his wife not so old by a few years He wrings his hands and she sobs. For a year he has been in New Jersey, and at last he has been able to send for her. But she is to be deported—she has trachoma and cannot be admitted. She is Syrian, and over and over again she cries in her native tongue: "I tell you, there is nothing the matter with my eyes. They are good You should see the needlework I have done all for our new place in Jersey. Won't someone tell the doctor he is wrong? My eyes, they are so good."

Kindergarten Provided.

It may be Ellis Sigh Land for adults, but for children of immigrants it is Wonderland. Scores of other children to play with, good things to eat, movies, music, and the kindergarten. This kindergarten, now. It is a place where one may go to learn and yet be happy. If you are old enough to walk you may attend, and if you are as old as 17 still the teacher will let you in. You can learn to write "Good morning, teacher," in five days if you try hard. When one has heard names like Bakulic or Zacharelli or Menandorez all his life is it not strange that a name so short, so simple as Pratt—Mrs. Jean Pratt—may stand for so much learning? She knows everything. Fancy a teacher letting you play and smiling at your mistakes. Yet that is her way. Why, did she not show them how to play a game called "Pinning the Tail on the Donkey," and, would you believe it, one boy who had got off the ship only one day before; yes, the simpleton had pinned the tail on himself! And when all laughed the teacher smiled and put her arms around him and caressed him. She is very sweet, but strange.

Suppose you were in Russia, and that you were very, very poor. Suppose you were an aristocrat and that you hated the red regime and all it stood for. Wouldn't it be difficult for you to obtain a passport? If your family had been killed in the revolution, if you had no money, if you met another ragged boy who was as eager as you to leave Russia, what means would you employ to get away?

Ah! You would stow yourself away in the bowels of the giant ship, and then when you were far out at sea they would find you, but they could not put you off! You acted as did two stowaways who had come, had glimpsed, had been conquered—and who awaited deportation on Ellis Island. One, a tall, slender youth, with a face that Whistler might have liked to etch. A broad brow, steay eyes, a finely chiseled nose, a stubborn chin that the golden beard could not hide. His ragged clothes he wore like a prince—or a Romanoff; his very white hands were handcuffed to the dirty ones of his companion, a coarse, glowering fellow with a cap pulled well over his close-set eyes. And as they stood on the boat that was to ferry them to the Battery, where their guards would whisk them to South Brooklyn and from there deport them on the very ship on which they had hidden, they looked at each other and smiled sardonically. To touch the very shores, to catch the crumbs from the mighty nation's table, to brush elbows for a moment with its free people and then to be sent back to misery and starvation!

It is estimated that 93 per cent. of the ocean floor is entirely devoid of plant life.

COME TO

The Store where you have bought

TIRES and got SERVICE

For This Last Two Years

446 George Street

Under the same Management

Now Known as

J. W. Watson's

Tire Service

All Tires at Special Prices for the balance of this Month

PHONE 968

Rummier - Cheerier - Funnier

than "Me and My Gal," "Better 'Ole," and all previous English Comedies.

WELSH-PEARSON'S

"Squibs Wins The Calcutta Sweep"

with BETTY BALFOUR add HUGH E. WRIGHT

In England, Public Reviewers, and Critics went wild; simply

WILD

LONDON DAILY NEWS—"Squibs Wins the Sweep" is far funnier than "Me and My Gal." It is a masterpiece.

LONDON THE PEOPLE—"Squibs Wins the Sweep" is more than a triumph—it is tinged with genius.

LONDON DAILY EXPRESS—Betty Balfour is the foremost comedienne in the world, and Hugh E. Wright is another Charlie Chaplin.

LONDON TIMES—Hugh E. Wright as Sam 'Opkins is a scream of joy.

ROYAL Now Play To Capacity

4 Performances SATURDAY!

Special for Children Saturday Morning at 10 A. M. And 2.30, 7 and 9.

TRY TO GET IN!

WHAT IS THE STRENGTH OF WOOD?

Because of disagreements and miscalculations as to strength of lumber, which have resulted in accidents, the United States Forest Service, the American Society for Testing Materials and 16 other organizations have appointed representatives to settle the question and work out standard tests for timbers. Detailed specifications for testing steel, cement and other products have been worked out, but the exact methods of learning the strength of wood have never been laid down.

Read the Want Ads.

We Guarantee To Teach You In

6 DAYS

Send no money. Take lessons in the art of making love from Elinor Glyns, author of "THREE WEEKS." Here's a picture you will want to see over again. "SIX DAYS" at the ROYAL THREE DAYS, NEXT MONDAY, TUESDAY, WEDNESDAY.

RAILWAY TIME TABLES

CANADIAN NATIONAL RAILWAY.

All Trains Daily Except Sunday.

Corrected to date.)

No. 91—7.10 a.m., for Lindsay and Toronto.
No. 96—8.10 a.m., for Port Hope and Toronto.
No. 98—8.23 a.m., for Lindsay, Blackwater, Junction, Orillia, Midland, North Bay and Toronto.
No. 98—8.25 a.m., for Hastings, Campbellford, Belleville and points on the main line east.
No. 369—8.30 a.m., for Lakefield.
No. 92—12.02 a.m., for Lindsay, Port Hope, Toronto, Buffalo, making connections with the International Limited for London, Detroit, Chicago and Ottawa.
No. 100—12.15 p.m., for Hastings, Campbellford, Belleville and Ottawa.
No. 371—12.25 p.m., for Lakefield.
No. 95—5.34 p.m., for Lindsay, Orillia, Midland, North Bay and Toronto.
No. 99—8.19 p.m., for Lindsay.
No. 94—9.10 p.m., for Fort Hope, Montreal and Boston. Carries sleeper for Montreal.

CANADIAN PACIFIC RAILWAY.

(Corrected to date.)

GOING EAST—

11.59 a.m.—Norwood, Havelock, Bonarlaw, Tweed, Perth, Smith's Falls, Kingston, Ottawa, Montreal and intermediate points daily. On Sunday this trains proceed east only as far as Havelock.

8.30 p.m.—Indian River, Norwood, Havelock, Tweed. Daily except Sunday.

12.08 a.m.—Havelock, Tweed, Kingston, Perth, Smith's Falls, Montreal, St. John, Boston and New York. Daily except Saturday.

1.55 a.m.—Havelock, Tweed, Kingston, Perth, Smith's Falls, Ottawa.

GOING WEST—

5.16 a.m.—Myrtle, Toronto, Guelph, Goderich Hamilton, Galt, Woodstock, St. Thomas, London, Chatham, Detroit, Chicago and New York. Daily.

6.01 a.m.—Toronto (Yonge Street), Hamilton, Owen Sound, Teeswater and intermediate points. Daily except Sunday.

7.35 a.m.—Toronto, Hamilton, Brantford, Buffalo, Rochester, Boston, New York, Galt, Woodstock, London, Chatham, Detroit and intermediate points between Peterboro and Toronto. Daily except Sunday.

9.35 a.m.—Bethany, Lindsay, Orillia, Port McNicol and intermediate points. Daily except Sunday.

3.50 p.m.—Toronto, Hamilton, Brantford, Buffalo, New York, Galt, Woodstock, London, Windsor, Detroit, Chicago and intermediate points between Peterboro and Toronto. Daily.

8.50 p.m.—Lindsay, Toronto and intermediate points. Daily except Sunday.

JUNIORS PLAY TIGER THIRDS IN FIRST GAME

Local Rugby Squad to Meet Hamilton Team a Week From Saturday.

INTERMEDIATES QUIT.

The intermediate rugby club has disbanded and withdrawn from the O.R.F.U., leaving the local gridiron activities to the Juniors and the Collegiates.

With most of the members of the squad it was a case of sport interfering with business. They couldn't get out regularly for the practices, and as a team were not rounding into shape in time for the first game which was scheduled for Saturday with the Parkdale Canoe Club.

Had there been a local group with Belleville, Lindsay and Oshawa for example, there would have been an element of immediate competition that might have brought the team together more frequently. Certainly there was slight impetus in the bye which was really all the team expected when they organized.

Juniors Doing Well.

Although the intermediates have reluctantly and regretfully thrown up the sponge, the juniors are shaping up well. Their workout yesterday evening was one of the best they have been through. Max Sloan has been appointed manager, and the team will likely be drawn for its first game a week from tomorrow with the Hamilton Tigers' thirds. They may expect stiff opposition from the Yellow and Black cubs, but there is a promising lot of material in the junior crew, and they are showing the interest in the game that should put them in good shape for their first game.

Like the intermediates, the juniors have combed the district in search of opposition for an exhibition game. Rugby hasn't raised its head this season in the nearby towns, except in the interscholastic series, and the Lindsay and Peterboro Collegiate teams have their own problems to take care of, Kingston was considered as the nearest, but the expense of the trip put that town out of bounds for a scratch game.

ST. PETERS HELD QUEEN MARY TO A DRAW

Soccer Game Produced Some Good Talent.

St. Peter's school boys sprung a surprise upon the Queen Mary boys in the first round of the Alex Kay soccer trophy when they held them to a draw—no scoring—after ten minutes' extra play, at Queen Mary Grounds.

Queen's won the toss and compelled St. Peter's to face the sun. Mowry let McDuffee away on the wing but his parting shot was weak. Flynn returned to mid-field. There was nothing between the two teams, except that Jones (St. Peter's) was dribbling, checking and passing like a professional. Downer broke away on his own into goal until St. Peter's full-backs stopped him as he was in act of scoring. Each goal was visited in rotation but without any scoring. Half time—St. Peter's 0, Queen Mary 0.

Next 35 minutes was livened through individual efforts of the wing men in each team, Doris for St. Peter's and Jones, Queen Mary making splendid attempts to break through the defense which was checking close. The boys were getting acquainted with their positions and play was more interesting as the final whistle blew. Final—St. Peter's 0, Queen Mary 0.

Extra ten minutes was played but produced no result, although St. Peter's had Queen Mary's defense guessing when right on goal to get two unproductive corners. Queen Mary came right back in St. Peter's area where Jones, Holland, Flynn and Garry put up an excellent defense while three corner-kicks where centred upon their goal. They will have to replay.

St. Peter's—Garry, goal; Flynn and Holland, backs; Jones, Meagher and Holland, half-backs; Doris, Deforge, Collins, Connor and Mulvihill, forwards.

Queen Mary—Widders, goal; Marshall, Walker, backs; Gillespie, Dick and Mowry, half-backs; Jones, McDuffee, Downer, Ferguson and Worsencroff, forwards.

Referee—Alex Dick.

OFFER FOR McTIGUE.

NEW YORK, October 18. — Mike McTigue, light heavyweight champion to-day, announced he had received an offer from Jim Coffreth, a promoter, of Tia Juana, Mexico, for a bout there this winter, either with Battling Siki, from whom he won his title, or with Tom Gibbons of St. Paul.

4 DRUNKEN MOTORISTS LOSE STATE LICENSES.

LANSING, Mich., Oct. 18. — Charles J. DeLand, Secretary of State, announced the suspension of five drivers' licenses. Charles Merrick, of Flint, and Joseph Yancharas, Dean G. Camburn and Frank A. Wilcox, of Grand Rapids, were charged with driving while intoxicated. Carl Buchanan, of Holland, was charged with reckless driving. Willis Clifford, of Detroit, was placed on probation for one year for alleged driving while intoxicated.

Oysters can only live in water that contains at least thirty-seven parts of salt to every one thousand parts of water.

England's Great Racer

PAPYRUS.

ODDS DECLINE TO EVEN MONEY ENGLISH COLT FAST IN TRIAL

"My Own" Shipped to Belmont Park But Substitution For "Zev" Is Denied By Committee.

PAPYRUS 'ALL RIGHT.'

NEW YORK, Oct. 18.— An exceptionally brilliant workout by Papyrus, with Steve Donoghue up, in the English Derby winner's final speed test, and orders for the shipment here of Rear Admiral Gary T. Grayson's My Own, ready to substitute for Zev in an emergency, were developments that held the centre of interest to-night in the $100,000 international turf classic to be run next Saturday at Belmont Park.

The Jockey Club's International Race Committee late to-day decided to have My Own here as a precautionary measure, it was announced by Major August Belmont, Committee Chairman, who denied that any eleventh hour shift in the horse which will carry the colors of the United States, was contemplated. Coming on top of criticism of Zev's showing in workouts for the match race, however, the Jockey Club's step had been interpreted in some quarters as indicating the possible withdrawal of the Rancocas colt.

Taking No Chance.

Major Belmont explained that the committee simply desired to leave nothing to chance, pointing out that My Own was designated as first alternate by the committee and that Untidy, the second alternate, had already been eliminated as a possible substitute by breaking down.

Meanwhile, Papyrus' chances of victory in the cup race were considerably enhanced in turf circles by the colt's final trial this morning, in which Donoghue guided the Derby winner a mile and a furlong in 1.51 2-5. One of the immediate results was the sharp decline of betting odds to even money, whereas about a week ago they stood at 3 to 1 on Zev.

Opinions Change.

The high early speed shown by Papyrus, which covered the first five furlongs in one minute flat, and the mile in 1:38 3-5, has tended to dissipate among experts the belief that Zev could be depended upon to outrun the invader through the early part of the match race. Those who have hitherto regarded the result of the race as dependent purely upon whether Papyrus could close the gap in the last quarter are now looking for a neck-and-neck struggle from the start. There was some opinion that the first six furlongs might furnish the real test of the race, with victory going to the horse which is able to "stand the gaff" of the early pace.

"He's all right," was the laconic comment of Donoghue after the workout, which Papyrus finished breathing easily.

Comparison of Papyrus' performance to-day with Zev's final trial yesterday, showed a slight margin most of the way in favour of the English horse, which completed the mile a full second faster than his rival.

RACE ZEV.

LAUREL, Md., October 18. — Admiral Gary T. Greyson, owner of My Own, to-day declined to enter in any match race with Zev, as proposed by Spalding Lowe Jenkins, President of the Association operating the Laurel Track, when the matter was put up to him yesterday.

Dr. Grayson gave no reason for his refusal. Mr. Jenkins had secured the assent of Sam C. Hildreth, the trainer of Zev, for a race for a purse of $50,000 here next Thursday, if Zev wins the International race with Paypyrus on Saturday.

GIRL LOOPS THE LOOP 98 TIMES IN 58 MINUTES

PARIS, October 18. — Madame Adrienne Bolland, French aviatrix to-day, established a record by looping the loop 98 times within period of 58 minutes, this including the time necessary for ascending and descending. A leak in the gasoline tank of the plane prevented her continuing.

Madame Bolland created a sensation in South America in April, 1921, when she flew over the Andes Mountains.

Read the Want Ads.

FACTS ABOUT THE RACE TO BE RUN SATURDAY

Starters—Papyrus (England) and Zev (United States).
Scene—Belmont Park, Long Island.
Distance—One mile and a half.
Owners—Papyrus, Ben Irish; Zev, Harry Sinclair.
Breeding—Papyrus, by Tracery out of Miss Matty; Zev, by The Finn out of Miss Kearney.
Purse—Winner, $80,000; loser, $20,000
Jockeys—On Papyrus, Steve Donoghue; on Zev, Earl Sande.
Colors—Papyrus purple and straw colored silks; Zev green trimmed white silks.
Ages—Both three-year olds.

HEILMANN HORNSBY HITTING EROES

TOP—HORNSBY.
BOTTOM—HEILMANN.

In the matter of crashing the old apple, as the science of hitting is known in baseball circles, the H's have it this year, decidedly and unanimously.

In the National League the leader is Rogers Hornsby of the St. Louis Cardinals. Hornsby led with .385 and was followed by Wheat of the Brooklyns with .375. In the American League the honor went to Harry Heilmann of the Detroits. The Tyger outfielder hit .402 for the season just ended, and was trailed by Ruth the Babe with .394.

Incidentally both Hornsby and Heilmann led their respective leagues at the bat two years ago. It was the first time in years that right-handers had carried off the hitting honors in the majors.

The fact that the two were able to repeat again this year is further proof that a left-handed swing is not essential to hitting success.

PROUD OF HER TENNIS.

PARIS, Oct. 19. — (Associated Press)—There were 18,720 players entered and 14,123 actually took part in the popular tennis tournaments organized throughout France by the French Tennis Federation during the present season just closed. Several promising youngsters were uncovered who, with a few years more practice, may develop into Davis Cup timber.

The French are very proud of the development of tennis in France of recent years. It is pointed out that for the Davis Cup matches, in 1921, 1922 and 1923, they have put on the coutrs an entirely different team each year.

It is a common saying in France that if the Davis Cup matches were played six men to a side, French tennis would have a chance.

BIG FOUR ARE SATISFIED IS KINGSTON VIEW

Advises Consideration of the District Grouping of Last Season Before Changing It.

MIGHT TURN EAST.

KINGSTON, Oct. 19.—Local fans who have been canvassing the baseball situation lately and holding forth on the prospects for next season, are not missing the agitation which seems to have developed in some parts of the C.O.B.L. circuit for dropping Kingston from the circuit and falling back on the towns which comprised the league two years ago. Those who are behind the plan seem to be forgetting that the single circuit as it stood two years ago was anything but a success and it is certain that but for the plan of the past season, which took Kingston in, was the only thing which appealed to the baseball heads last spring, and probably the only thing which would have sufficed to keep baseball to the front during the summer. Kingston was welcomed in with open arms, the franchise was worth much to the league as well as Group B, and fans in other centres should think twice before they take any step which would mean the extinction of this city as a baseball attraction in the C.O.B.L.

But those who are keen on keeping ball up where it should be have for some time been thinking over an alternative. If those who seek a single grouping, which would take in Leaside, for instance, are serious, why not go the whole route and embrace Ottawa, Perth, Smith's Falls, and other centres in the eastern district as well as Brockville, which did so well this year for the first start in O.B.A.A., and which, it is believed, would not be averse to stepping up in the status of the game. If the locals are to be grouped in a series extending as far west at Leaside, which by all signs, is clearly in Toronto, then why stop at that, why not make the whole of eastern Ontario into one big group? It is just as reasonable and as logical.

Another suggestion is that Belleville, Kingston, Ottawa and Brockville be grouped in a division of the O.B.A.A. or the C.O.B.L. This would make a compact enough division judged by the standard of those who would make the western boundary at Leaside with the eastern one at Kingston The jumps would not be any longer and the expenses not any heavier. The drawing power would or should be equally good, according to those who have given time and attention to the project.

Other suggestions are coming to light every day, for the advent of rugby and the near approach of hockey has not by any means dulled the keeness nor chilled the ogder of the local and district fans.

Just what will develop is still very much in the air. The four teams which were in the Big Four last year were amply satisfied with the manner in which the division panned out, and any attempt to change it will undoubtedly meet with opposition, and the heads of the Big Four teams will have to be shown a far better prospect of success than faced the teams in Group A last spring before they will consent to any arrangement which will put them into the same melting pot this year. None of the Big Four teams cleared much money last season that they can afford to gamble very much on the drawing power of baseball in the Group A centres this summer.

It is too early to talk about prospects for next year, but to the fans around the C.O.B.L. circuit it may perhaps be interesting to remark that all the players who figured in this season's games for the local team are her. Johnny Evans and Harry Batstone are at their accustomed places in Queen's and going great guns on the football team. "Teddy" Gallagher is "carrying on" at his old occupation, Moore is again conning his tasks in the medical faculty of Queen's, and Delaney is a freshman in that institution. Daley is still to be found at his place in the Medical Labratory at Queen's, Sommerville is in his old place with the Civic Utilities. "Bill" Evans is still one of the sterling members of the staff of the Canadian National Express Company, Lexis Rice is engaged in business with his father here. Cherry is sandwiching in some wonderfull football with Limestones between his working hours, Nicholson is with the Post Office staff, and Twigg is on Warden Ponsford's staff at the Penitentiary. Not one of them is above stopping a few minutes to discuss the past season's work, and all are keenly alive to discuss the past season's work, and all are keenly alive to what is developing now as they were when the season was at its best.

There are some odds and ends for the executive to clear up after the season's strenuous work, and as soon as they are attended to there will be a meeting of that body when the past will be reviewed and plans for the future will be developed.

WALKING RACE.

Early in November a twelve-mile walk will be staged in Hamilton, when, it is expected, that the leading walkers of the country as well as some from the United States, will compete here. The event will be through the city streets and Tom Crompton will have a survey made to make sure that the distance is correct, so that the time made will be recognized by the amateur union. —Hamilton Spectator.

Zev, The American Hope

ZEV.

Sande, To Ride Zev, Is Premier American Jockey

NEW YORK, Oct. 19.—(United Press)—Opinion was widely divided before the American thoroughbred was picked to run against Papyrus, the English Derby winner, in the international championship race.

Many turfmen thought that My Own was the best three-year-old in the United States and should have been picked instead of Zev.

Many still think so, and if the British horse should win, they will always maintain that Papyrus did not beat the best American horse.

There were no doubt, however, as to the jockey who should have the mount on the American color-bearer.

When the race was first considered, the name of Earl Sande suggested itself immediately as the only rider in the country who could complete the combination of the best jockey and the best horse against the foreign invader.

Sande is the premier American jockey of the present day. Many qualified judges of racing are willing to allow his star to shine into the past and they regard his as being as good as Snapper Garrison, Tod Sloan and other great riders of yesterday.

Leading Money Winner.

He is the ace of the staff of jockeys riding for the Rancocas stable, the largest and biggest money-making establishment on the American track. Considering the average of first, second, third, etc., scored last

EARL SANDE.

year Sande was sixth on the list of American riders but he was the leading money winner of the year.

Modest unassuming, clean living and possessng all of the qualifications of a great rider, Sande is the idol of the eastern tracks. He is wealthy and wise. He commands a huge salary from the Rancocas stable and when he is not up on one of Sinclair's mounts, he can almost name his own fee to ride for another stable.

Because the public has absolute confidence in his honesty and because he has an uncanny faculty of getting the most of horses, Sande has a tremendous following who make a lot of money of backing every mount he rides.

When Sande is up, past performances are discounted and figures are set aside. His horses are backed simply because his genius gets something out of horses that can't be figured.

His phenomenal success was due to a lot of natural ability that was developed by a willingness to work and take his profession seriously.

Considering the money he has made, the fame he has attained and the popularity he has won, it might be only natural that Sande should think pretty well of himself. But he doesn't.

Horses Like Him

Sam Hildreth, trainer of the Rancocas stable, says the Sande is the finest tempered and the most behaved boy he has ever handled. All the swipes, the exercise boys and the stable boys like him and so do the horses. His disposition, perhaps, is no small part of his success.

Sande is up every morning before sunrise. He helps exercise and workout the stable, from the greenest youngster in the barns to the leading blueblood of the flock. He helps the trainers take the youngsters when they are being taught the ways of starting and he works just as hard and as willingly as the most obscure boy on the staff.

The life of a premier jockey is not easy. In making $100,000 or more a year, it has its compensations, but its restrictions call for a great sacrifice from a pleasure-loving youngster, and most young fellows like to have a good time.

Sande cannot go around like other boys. To remain in shape and keep down his weight, he has to live sparingly and train religiously. He cannot indulge in any social pleasures and he cannot mix promiscuously, as racing is such a game that the supervisors of the sport must keep track of jockeys on and off the track.

Many boys love their work, and Sande, apparently, is one who gets his big kick out of life around the horses. He knows no other business and no other pastime and he seems to want no other.

HOCKEY DEBATED IN CAMPBELLFORD

Players Are Eager to Do Battle But Not Anxious to Incur Expense.

CAMPBELLFORD, Oct. 19.—Hockey players in Campbellford are ready and eager to enter the arena in their section this season, but they are afraid of a fiasco like last year's when they were left with a big account against them.

Tommy Stewart who made a name for himself as goalie last year; Copperthwaite who managed the team besides playing a good defense position, and Smith, also of the defense line, are still in town. Others available are Archer, Wood, Dan White and Johnston who showed their mettle on the forward section.

McWilliams of Marmora would take a place on the local team if the residence rule would let him in.

Last Year's Record.

The Campbellford team entered the O.H.A. junior scrap last year, and although they finished outside they put fear into some of the teams they met. Among their victims were the Peterboro team who went down before them 5 to 3, and Belleville and Picton. They held Trenton to a 1 to 0 score in the last game.

The only fly in the ointmen: last year was the lack of funds. The rink at Campbellford is not adapted to the comfort of spectators, there being no seats, and the attendance consequently was small.

It has been suggested that one end of the ring could be knocked out and bleachers built there. This might help in attracting spectators and result in a better financial condition for the team. The boys are ready to take the ice but they can't see their way to pay the expenses out of their private bank accounts.

RODE ONLY ONE WINNER.

LATONIA, October 18. — Bettors who played the horses piloted by Jockey Ivan Parke, for the last two days at Latonia, and were duly rewarded for their chances when Parke rode ten winners, backed the boy in all of his seven mounts today. Parke however failed to duplicate his brilliant riding, bringing in only one winner and two second horses.

LAKEFIELD VETS LOSE TO FIREMEN

Masons Defeated U. F. O. By Score of 25 to 10 in Softball League.

LAKEFIELD, Oct. 19.—The biggest crowd of the season saw last night's softball games at the rink. The Firemen won a fairly close game from the Veterans by a score of 11-7 overcoming an early lead of four runs, tieing the game in the third innings, and opening up another hitting session in the fifth for another four runs that made it safe. Each team got one in the sixth and the seventh was a blank.

The score by innings was:

Veterans ..... 2220010— 7
Firemen ..... 30404ix—11

Batteries—Veterans, Grier and McFadden; Firemen, Sabatino and Ridpath.

Umpires—Northey and Dench.

In the other game the Masons walloped the U.F.O. with the score of 25 to 10. Fifteen of their runs were registered in the first two innings, and a six and four sandwiched with two naughts raise the total to 25. The innings score was:

U.F.O. ..... 3102301—10
Masons ..... (10)50604—25

Batteries—U.F.O., Graham and Darling; Masons, Northey and Connell.

Umpires—Gibson and Kennedy.

EDDIE COLLINS TO MANAGE SOX

Comiskey Refused to Confirm or Deny Rumor.

CHICAGO, October 18. — Eddie Collins, captain and second baseman of the Chicago White Sox probably will be selected to succeed William (Kid) Gleason as manager of the Club, it was reported in baseball circles to-night, although President Comiskey of the Sox would not confirm or deny the report.

Comiskey said Gleason's successor probably would not be named until after the annual meeting of the American League to be held here in December.

Health and Comfort for Workers

In a climate like ours, workers must be warmly clad—not necessarily with heavy, cumbersome garments—but with STANFIELD'S UNDERWEAR, which keeps the cold out and the warmth in.

Its elasticity permits the skin to breathe and the muscles to move easily; and it stands strenuous wear.

STANFIELD'S
Unshrinkable
UNDERWEAR
[RED, BLUE AND BLACK LABEL]

is all pure, fresh lambs' wool—famous for its softness, warmth and durability, and is as honest as old-fashioned homespun.

STANFIELD'S UNDERWEAR has stood the greatest of all tests—TIME.

For over a quarter of a century, it has given health and protection to thousands of Canadian workers.

STANFIELD'S UNDERWEAR, in some fabrics, may cost a little more than ordinary underwear, but it is worth every penny that your dealer asks for it.

Made in Combinations and two-piece suits; in full length, knee and elbow length, and sleeveless, for men and women; and Adjustable Sleepers for growing children.

Write for our new Booklets, showing styles in fine wool for men, women and children; also Sample Book showing different weights and textures—mailed free.

STANFIELD'S LIMITED - TRURO, N.S.

Stands strenuous wear

Sports

BANTAM TITLE FIGHT IS OFF

Champion Joe Lynch Injured Shoulder By Falling Over Dog.

NEW YORK, October 18. — The fight to-morrow night between Joe Lynch, bantamweight champion, and Joe Burman, of Chicago, at Madison Square Garden, has been postponed, it was announced to-day ,by Eddie Meade, Lynch's manager, who said the champion had dislocated his shoulder when he tripped and fell over his dog.

Meade announced that efforts were being made to obtain a substitute for Lynch in order that a bout might be held. It indicated that Pancho Villa might take Lynch's place.

When informed of the postponement, Tom Walsh of Chicago Burman's manager, issued a statement in which he declared he had been treated unfairly, and would claim Lynch's title.

"Burman will weigh in to-morrow afternoon under the bantam limit, 118 pounds, before the State Athletic Commission as originally scheduled" asserted Walsh, "and will file a formal claim to Lynch's title at the same time. I am not in a position to pass judgment on Lynch's reported injury, but I do not think the champion has treated us fairly."

KANSAS CITY HAS TWO GAME MARGIN

Ferdie Schupp Won From Birds Yesterday—Move East.

KANSAS CITY, Oct. 18.—Ferdie Schupp pitched Kansas City to a five to two victory over the Baltimore Orioles here to-day, and gave his team a three to one lead in games in the contest for the minor league championship.

Both pitchers were wild, due to the cold northwest wind which chilled the players and spectators, but Schupp had better luck after his wildness than Groves. Schupp struck out ten men. Groves gave way to Ogden in the seventh after injuring a finger in his right hand.

The teams probably will open in Baltimore Saturday. Zinn probably will work for Kansas City in the first eastern game, his one-hit game of last Saturday making him a logical choice, while Ogden, who pitched two innings to-day, looks like Manager Dunn's best choice. The teams will play in Baltimore until one team has won five games.

C Eddie Collins

SOCCER NOTES

The local soccer championship will be decided on Saturday afternoon between G. W. V. A. and the Thistle at Nicholls Oval. Kick-off at 3.30 prompt. Referee Mr. Niven.

This should be the cup-tie of the season. Throughout the League games both teams have come out with the same number of points, with each team having a good goal average. The winner will receive the handsome Challenge Cup gifted to the P. and D. F. A. by White Brothers and runners-up will get the Clark Shield. Vets have won the Gordon Cup and Thistle Phelan Cup.

All the players are requested to play the game in a sportsmanlike manner and pay no attention to the over-zealous spectator who always can play a better game standing looking on. Every person can assist the referee by accepting his decisions as he sees them.

The local association will issuue cheques to the usual charitable institutions from Charity Cup games played during the season which is a step in the right direction.

There are one hundred and fifty six football players registered with the local associaton.

In Alex. Kay Cup-Tie, King Edward school defeated the Sacred Heart with the margin of one goal to nothing. Payne got the only goal.

Immaculate Conception boys made a creditable debut in their game against Prince of Wales. McMann in goal and Leahy brothers showing up well.

Two well-matched teams—Central and Queen Alexandra—gave a splendid exhibition of footaball in their cup tie game. Johnston, Queen Alexandra, is a good full-back and kicks with any foot at any time, also is Baker at half-back, broke up many an attack. Coleman Brothers, Dyer, not 3 feet high; Scotty Taylor and Mitchell of Central School, having a splendid knowledge of the finer tactics of the game.

ONTARIO CORRESPONDENCE CHESS CHAMPIONSHIP

The first annual Ontario Correspondence Chess Championship Tournament is due to commence Nov. 1st and entries are invited for same Competitors must have resided in the province for six months prior to the date and should send in the fee of $2 to the director G. K. Powell, 29 St. James Ave., Toronto by October 25th. There are liberal prizes and the winner of the tourney will be known as the Ontario Correspondence Chess Champion for 1924.

DONOGHUE A MILD AND MODEST MAN

Epitome of the 'Gentleman Jockey' — Confident in Own Ability.

NEW YORK, Oct. 18.—Steve Donoghue is mild mannered and soft voiced. One would never know that he was the idol of thousands, hailed as the greatest jockey of the present day, one of the greatest of all time. He is extremely modest and loath to comment on his record which has never been equaled—the winner of five derbies, three of them in succession. Yesterday he wore a salt-and-pepper suit, a gray fedora, a black tie with white polka dots in it, and not even a horseshoe stickpin. The only jewelry that met the eye was a little tie pin, almost inconspicuous in its modesty.

After seeing him and talking with him, it is easy to understand his popularity among all classes abroad. He is the epitome of the "gentleman jockey." Yet withal his quietness and bashfulness he radiate a spirit of confidence in his own ability. There is something about him that gives one the impression of nerves of steel, of coolness and daring, of headlines—prime requisite of men whose lives are so often in jeopardy.

Donoghue had little in the way of prophesy to offer regarding Saturday's race.

"I'll tell you more about it after I've had a workout with Papyrus tomorrow" he said. "You see, I know very little about conditions of the track or of Papyrus. Our people at home seem to think that we have little chance. However, we are hopeful We may not win, but we hope to make a good race of it, and I think we will. I am proud to have been selected to ride and I am grateful to Mr. Joel for having released me from my contract so that I could come over and ride Papyrus. It is a great event, one that should prove a fore-runner of similar sporting events between the two countries. May the best horse win, whether it be Papyrus or Zev."

"Is Papyrus the best horse you have ever ridden?" Donoghue was asked.

The little jockey thought for a moment and then replied: "No, I'd hardly say that. But he is certainly the best horse in England today. He has proved that by his work this year. And he is one of the best-tempered horses I ever rode. And he is fast, make no mistake about that. I don't know whether the break in his training, caused by the ocean voyage, the voyage itself, the dirt track and the difference between climatic conditions here and in England will affect him. It is certainly a handicap he will have to surmount just the same as an American horse would experience if it came over to England."

A Born Jockey.

The noted little jockey, rated as England's premier jockey, who will match wits with Earl Sande, astride Zev in Saturday's race, was evidently fashioned by nature for the profession which has won him fame and fortune. He is a pocket-edition man. His growth stopped when he attained four feet eleven inches. He is short-legged and his legs are slightly bowed. He is a small-proportioned and with a tiny pair of feet that many a woman would envy. His weight is a trifle over eight stone, or 112 pounds, normally. He rides at seven stone, ten, or 108 pounds, and says that he has to make no especial effort to get down to that weight. He has regular features, black hair, brown eyes and a fetching smile.

Fairly Fast at Getaway.

"Is Papyrus a fast breaker?"

"Yes, he is a fairly good horse at the getaway," answered Donoghue. "They say that Zev is away like a flash. I don't think he will have much advantage over Papyrus on that score. You see conditions will be different at Belmont from what they are at home. At Epsom Downs, for instance, the first half mile is on an upgrade with a fall-away at Tattenham Corner. We'll have to plan a different sort of race here than if it were in England."

"Have you any particular plans as to how you will ride Saturday's race?"

"Well, I have in a way," Donoghue replied, smiling, "but I'll know more about it after I see Mr. Jarvis and have a look at the track and at Papyrus.

"They say that you are to receive $50,000 for riding Papyrus, is that true?"

"I'd rather not say anything as to that. Of course I had to give up a number of contracts at home to come over here and ride Papyrus."

KITTY AND THE PARROT

KINGSTON, N. C., (United Press) —Oct. 17. —Willard Anderson's pet tomcat's meals must be carried to him. "Tom" refuses to respond to any amount of calling. For three long years the cat jumped at every mention of his name, racing to the kitchen entrance.

Last month the Anderson parrot, a yellow-headed Mexican bird, learned this chantey: "Here, kitty-kitty-kitty—here, kitty —ar-rk, ar-rk!"

It overdid the thing. A hundred futile sprints to the back door followed until "Tom" got wise to the deception. Now a slinking feline loiters in the flower beds about the Anderson front porch. Maybe that bird will come down off its perch some time.

RACE FANS SHOW ADMIRATION FOR JOCKEY DONOGHUE

"Rides Like Tod Sloan," Is the Compliment Paid By Foxhall Keene.

STANDS TEST WELL

Belmont Race Track, Oct. 19. — American turfmen yesterday had the first look at Steve Donoghue in the saddle under racing conditions. They had nothing but admiration for the little jockey's poise and the way in which he handled the speedy black, Papyrus.

"Donoghue rides like Tod Sloan used to," Foxhall Keene declared, while Lady Torrington clapped her gloved hands and raised the familiar British cry of "Come on, Steve," as Papyrus and his rider swept past the Judge's stand.

Steve was asked immediately after the run what he now thought of the hard dirt track, and he shook his head somewhat dubiously.

"He'll run his best Saturday," he volunteered. "Of course, it won't be like the turf of old England, but we'll have to make the best of it."

As for the turns and the general layout of the track, Donoghue said they suited him perfectly.

Pride Jones, the veterinary, examined Papyrus carefully after the workout.

"He came through without a scratch or a trace of soreness," the surgeon said. "Unless something unlooked for develops he will be in perfect condition."

Papyrus was scarcely breathing hard after the brisk gallop.

Basil Jarvis in a statement said he was entirely satisfied with the way things were going.

Papyrus still is not eating the way Jarvis and the trainer would like to see him but they both figure he will be fit on Saturday.

The English horse seemed actually to have enjoyed the gallop.

"He's glad to have stretched his legs a bit," Teddy Banham, the exercise boy, said as Papyrus nuzzled affectionately at his shoulder.

The colt submitted quietly to the rub down that followed his workout and then went to his stall, had a bite to eat, and then lay down for a nap.

"Nerves" are not going to be one of his failings.

The tattered rail birds set up a chatter of prediction that the showing would make Papyrus a favorite over Zev at the post. The turf experts however expect that the difficulties of climate and the hard track which confront the English horse will not permit him to be more than an equal favorite.

RUSSIA REACHES OUT FOR PERSIAN TRADE

MOSCOW (By Mail to the United Press)—Russia continues to extend her trade tentacles southward.

The Trans-Caucasian Trading Company, with a capital of five million of gold rubles, has been formed at Baku with the avowed purpose of fostering Russo-Persian trade.

Persian control of the company is vested in private business men. Russian control lies with a State-governed co-operative society.

In preparation for the trade boom which is expected to result from this and other ventures, the State-owned Russian merchant marine has sent a commission to Western Europe to purchase eight steam freighters.

Russians claim that theirs is the only Government in the market for or capable of using additional freight tonnage.

Mooneye Wanted To Put on Some Useful Roadwork

MEMPHIS, Oct. 19.—From off the levee docks of the Mississippi River came one Battling Mooneye, husky darky, with an ambition to carve his name deep in the pugilistic records of the world.

Mooneye presented himself to Billy Haack, noted southern referee and promoter.

"Ah craves action in the prize ring, Mistah Haack."

The referee-promoter, struck by Mooneye's ruggedness of build, promised to get him a fight.

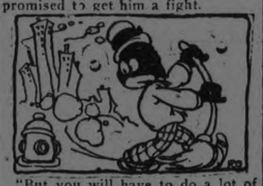

"But you will have to do a lot of road work" insisted Haack.

Several days later Haack came upon Mooneye in the middle of one of the city's main thoroughfares industriously applying a stiff-bearded broom to the cobble stones.

It was plain that Mooneye had been at his task for many hours.

"What the heck are you doing, Mooneye?" queried Haack."

"Just a little road work, Mr. Haack. Just a little road work."

SAYS PROFESSIONAL BALL IS LOSING IN CANADA

Under the caption. What's the Matter With Canada? the St. Louis Sporting News deplores the fact that professional baseball is losing its hold in this country. It points out that Winnipeg and other western cities have practically abandoned the game, and refers to the small attendance at the M.-O. games in Hamilton and London as another example of how the sport is "slipping" in the Dominion. The article reads, in part:

"Ontario was almost a cradle of baseball. The game flourished in cities like London even before most of the states adopted it as a sport, but today only Hamilton and London in the Mint and Toronto in the International make any pretense of patronizing baseball, and in the two Mint cities, as indicated above, that support is so meager that there has been talk of Mint league reorganization.

"Montreal a city of three-quarters of a million, talks of re-entry into the International league, but so far hasn't shown fever heat over obtaining a berth. Ottawa shows a liking for baseball, but not to the point of investing heavily enough to build a ball park. It has been a tough proposition to keep even four clubs going in the Eastern Canada organization.

"Wherein lies the answer? Certainly not in those who have promoted the game and spent lavishly to give it a footing, for a finer bunch of sportsmen never lived than the men who have backed clubs from St John's to Vancouver and back again.

"Why not send a special mission to Canada and inquire into the near-collapse of the game among our brothers to the north? Or have we too much need of missionaries at home to spare them?"

In 1922 there were 30,799 convictions for drunkenness in London, 6,410 of these being against women.

Something Nice In Lions Today?

Richard Mansell, humane officer of Youngstown, O., always was a likely hand with animals all his life. When he handled a lion of the size of this one, Mansell insists it is easy to win its confidence by "giving the beast a square deal."

FILE ROAD RACE ENTRIES AT ONCE

There Must Be at Least Ten Competitors in Each Event.

Entries are now open for the Senior and Junior Road Race to be held on Thanksgiving morning. There is just a little over three weeks before the races and all prospective runners are urgently requested to send in their entries to Doug Loomis at the Y.M.C.A. or Chas. Thorpe care of Grant & Thorpe as soon as possible. There must be at least ten entries in each event to hold the race. Competitors for Junior race must be under 18 years of age at date of race. Splendid prizes will be given for each event so there should be a good number of entries. The committee in charge again request for entries to be sent in early.

The Senior race will be run from Lakefield and the Junior course will be announced later. Mr. Thorpe will be at the Y.M.C.A. to assist any runners in their training on Monday and Thursday evening at 7.30. Come on boys, let's have two bumper races.

GROH AND PIPP PLAYED THROUGH SERIES INJURED

NEW YORK, Oct. 18.—Miller Huggins has Cincinnati as his goal, likewise Heinie Groh. When the real heroes are set down in history, they ought to be Wally Pipp and Heinie Groh—Pipp, who played on a twice-injured ankle that gave him intense pain with every step, and Groh, who played with a rupture so bad that he had to wear a truss in every game. The heroic story of Groh did not come out until yesterday, when the last shout had died away. He told his friends before the series, but warned them to say nothing about it. So bad was the injury that his doctor cautioned him not to slide unless absolutely necessary. Now that the series is over, Heinie will undergo an operation in Cincinnati.

With the greatest of all world's series past and gone, the baseball men who had come here by the thousands began the big exodus. Judge Landis was still at the Commodore gathering together the threads, but Ban Johnston, President of the American League, checked out of the Belmont. Major league club owners, managers and players entrained for home, saying good-bye with the added wish that this would be the last all-New York series. The New York monopoly has been a fine thing for New York, but the out-of-town people now want to see another city get into the championship limelight.

For Colonel Jacob Ruppert, owner of the Yanks, yesterday was the days of days. He acted as host to the manager, players and club officials at an informal celebration. The Colonel wore a smile from ear to ear and was overwhelmed with congratulations.

"Give the credit to Miller Huggins," he said. "He made the team what it is, and he can have a job with me as long as he wants it. The Yankees played the kind of ball I knew they could play. It took lots of faith to keep a brave front in the last two years, but I always felt that Huggins and the players would justify my confidence in them. When the Yankees did win a world's series, it was the greatest one that was ever played."

GOVERNORS TO DISCUSS K.K.K.

This Topic Will Be a Feature of Gathering of Governor W. T. McCray's Guests.

WEST BADEN, Ind., Oct. 19 (United Press).—The Governors of about forty States are expected to gather here on Wesnesday, Oct. 17, as the guests of Governor Warren T. McCray, to discuss problems which the State Executives believe can best be solved through co-operation. It is the fifteenth annual Governors' conference.

Following the last session on the three-day program on Friday the State heads will leave at once by special train for Washington to confer with President Coolidge, at his request.

Several of the Governors will present papers on special problems which confront them in their home States. In addition to the scheduled program, uniform enforcement of the prohibition act and the narcotic drug laws, freight rates on coal and uniformly of legislation will be discussed informally.

The program as announced by Secretary Miles C. Riley of Madison, Wis., is as follows:

Taxation—Governor Morgan, West Virginia.

Executive Clemency and the Parole System—Governor Sweet, Colorado.

Valuation of Railroads and the State's Obligation—Governor Blaine, Wisconsin.

Wheat in the Nation's Business—Governor Nestos, North Dakota.

Water Power Development and Interstate Exchange of Hydro-Electric Power—Governor Pinchot, Pennsylvania.

Agricultural Problems — Governor Parker, Louisiana.

Klan as a Topic

The Ku Klux Klan is almost certain to come up as a topic for discussion also, although it has not been placed upon the program. Methods for dealing with the "invisible empire" occupied almost the entire time of the Governors at their last conference.

The possibility of establishing a permanent location for the headquarters of the Governors' Conference in Washington is certain to come up again during this meeting. Several of the Governors proposed at the 1922 session to establish a "clearing house" in the capital to proposed at the 1922 session to establbring about closer relationship between State and normal Government. It was proposed at that time to place the present secretary, Miles Riley, at the head of this insitution, operating on a budget of $75,000. Although no action was taken in 1922, it is thought probable that this plan will be put under way during the coming conference.

Representatives of the National Commission on Uniform Legislation, composed of experts from every State, will be present at the conference to present the report of the commission on uniform State laws. They will especially advocate adoption, through the Legislatures of the various States, of uniform marriage and divorce laws. This subject has been taken up at several previous Governors' conferences.

Child Labor Laws

An attempt to secure uniform child labor laws and the abolishment of prison flogging will be put before the State Executives.

Expenses of the conference, which has no basis for existence in the Constitution, but is an extra-legal institution growing out of Theodore Roosevelt's first conference of Governors on the conservation of forests, are shared by the various States. An assessment of $250 is levied on each and is met by legislative appropriations.

The wives of many of the Executives will accompany them and Governor McCray has planned a formal dinner and a number of other social functions for their entertainment.

WILSON'S "The National Smoke"

BACHELOR

Still the Most for the Money 10c.

ANDREW WILSON & CO. TORONTO MONTREAL

QUIZ CORNER

PORT OF VANCOUVER.

Q.—What grain shipments are being made through the Port of Vancouver?

A—During the crop year of 1922-23, the Port of Vancouver exported 19,682,552 bushels of grain, the bulk of it going through the Panama Canal to Europe.

AUTO ACCIDENTS.

Q.—How many auto accidents has Canada had?

A—In 1921 there were 197 deaths due to automobile accidents, and 235 in 1922. By provinces, Prince Edward Island during the two years had only two auto fatalities. New Brunswick had 8 in 1921 and 11 in 1922; Nova Scotia 11 in 1921 and 16 in 1922; Ontario 108 in 1921 and 102 in 1922; Manitoba 9 in 1921 and 25 in 1923; Saskatchewan 9 in 1921 and 20 in 1922; Alberta 19 in 1921 and 22 in 1922; British Columbia 34 in 1921 and 38 in 1922.

ORTHODOX JEWS OUTLINE POLICIES VIENNA CONGRESS

Adopt Six Resolutions at Closing Session, Which Set Forth the Immediate Task of Organization.

VIENNA, Oct. 19 (Associated Press) —The World Congress of Orthodox Jews, convened in this city to deal with everyday Jewish problems in their purely religious aspect, adopted six resolutions at its closing session which, taken together, set forth the immediate tasks of the organization. These are:

To regain, through organized effort, spiritual contact with dispersed and estranged Jewry, in particular the Jews of the west and the east;

The promotion on an extensive scale of the study of the Thora and Jewish education, especially in the countries where opportunities along these lines are most lacking;

The amelioration of the economic situation of the Jewish masses in impoverished countries, and Palestine;

The organization and promotion of the means of prompt succor in cases of emergency;

The promotion of the Jewish spirit in the daily press and in literature;

To obtain the recognition, as authoritative spokesman for the entire body, of Jews who consciously seek inspiration from the Thora and who live according to its precepts.

The congress, described also as the "Kenessio Gedauloh of the Agudas Jisroel," was attended by 450 delegates from 22 states. Most of them came from central and eastern Europe. They sat through three sessions a day for eight days, and listened with religious fervor to the orations and exhortations of men highly esteemed as leaders and students.

The Agudas Jisroel was founded 11 years ago. It was a practical expression of the conviction that the mechanical achievements of this generation, such as fast travel, the opportunities for the rapid accumulation of wealth in distant lands, and a host of other social and economic factors, were isolating Jews into small groups in a manner to make it more difficult for their spiritual leaders to keep before them the religious traditions and past ideals of the race. It was to avert these dangers threatening Jewry that the Agudas Jisroel was organized.

The congress did not concern itself with political matters. Even in the question of the creation of a national home for the Jews in Palestine, the organization was less concerned with the number of those taking up their abode there each year, than with the motive actuating the immigrant and his spiritual attitude toward the land of his destiny. The Chassidim-Rabbi of Sokolow said much irreligion was observable among the Jews in the Holy Land, and Rabbi Katzenellenbogen (Jerusalem) described the many difficulties against which the Jews of the independent orthodox group were compelled to fight.

As proof of the sympathetic interest felt by the organization for the Palestine movement, may be cited the dispatch to Sir Herbert Samuels of a cablegram expressing warm sentiments of gratitude on behalf of the Agudas Jisroel for his efforts in the interest of Zionism.

But it is the strengthening of the faith of those who yave hitherto taken their religious duties lightly, and the moral regeneration of the Jews far removed from the staunch Thora adherents of the East, to which the chief efforts of the organization are to be directed. These Jews are to be taught that every observance laid down in The Law is an essential in the life of the believing Jew.

RULES FOR WEDDED BLISS.

CENTREVILLE, Mich., Oct. 18. — (Associated Press.) — County Clerk John Niendorf of St. Joseph County believes that a county clerk's responsibility does not end with the issuance of marriage licenses. He has had printed a supply of cards containing his rules for a successful marriage, and each couple is given one.

One side of the card carries the county clerk's blessing: "May all your days be as happy as your wedding day."

On the reverse side appears ten "rules" to insure happy marriages. They include:

"Keep up the courtship. Go 50-50 on the money and 50-50 on the love. Make your own home and don't live with relatives. Beware the boarder and don't be a tightwad."

"They're all good rules," Niendorf said ."I have tried them in my own home, and I know."

What's *Your* Money Worth?

A RUSSIAN rouble used to be worth more than fifty cents. To-day, you can buy tens of thousands of them for one perfectly good Canadian dollar.

The value of a coin is determined by its purchasing power. If you can make a dollar work harder for you than it will for your neighbor, your money is worth more than his.

There's one sure way to get the most for your money. Read the advertisements and know what you want before you buy.

The advertisements will tell you what is new and good. They will give you the latest ideas and improvements in the very things that concern you most in life. They will help you live better, eat better, sleep better and dress better at less cost.

You will be surprised at the world of interest and the wealth of new ideas you will find in running through the advertisements in this paper.

Get the most out of your money by reading the advertisments

ROBT. FAIR & CO. LTD.

New Silk Scarfs for $1.59 to $4.00

Saturday Bargains

Palmolive and Infants' Delight Soap 3 for 25c

2 HOUR SALE 9 to 11 a. m.
NO 'PHONE ORDERS, PLEASE
$1.25 All Wool 50 in. Dress Serge on Sale for
89c yard
You can have choice of black, navy, cardinal, brown, Copen, and turquoise.

$3.50 All Wool Donegal Tweeds for yd. $2.00
Grey and brown effects and brown with small stripe. 58 inches wide. Suitable for ladies' coats, suits, skirts or men's and boys' suits.

$2.50 Light Copen Wool Tricotine for Dresses. 54 in. for yd. $1.75

3.50 White Flannelette Blankets 12/4 or the very Largest size. Perfect Quality. Pink or Blue Borders. Sale Price To-morrow. - - - - - Pair $2.95

50c WHITE HUCK BEDROOM TOWELS, PAIR - - - - - 39c
All-white and with two-stripe red border.

$1.00 LINEN HUCKABACK HAND TOWELS, PAIR - - - - - 59c
Hemmed ends. Size 18 x 36 inches. Good quality. 50 pair only.

25c ALL-LINEN ROLLER TOWELLING ON SALE FOR, YARD, 17c
Natural shade, extra heavy, wear guaranteed.

35c PURE WHITE AND ALL-LINEN DISH TOWELLING FOR, YARD - - - - - 25c
23 inches wide, without border. Extra special for Saturday.

$4.00 WHITE DAMASK TABLE CLOTHS, FOR - - - - - $2.75
2 x 2 yards, stripe and floral designs.

$6.00 PURE LINEN DAMASK NAPKINS, DOZ. - - $5.00
Handsome designs, 21 x 21 inches.

20c FACTORY COTTON, 8 YDS. $1.00
Free from dressing, 34-inch.

85c UNBLEACHED SHEETING, YARD, 69c
72-inch. The best unbleached quality carried in stock.

Velvet Special
$4.00 yd. wide Navy, Grey and Prune Shades of Dress Velvet for $2.50 yd.

$1.50 SILK AND WOOL CASHMERE HOSE, PAIR - $1.00
Black and Sand. Sizes 9, 9½ and 10. Just 25 pair to sell.

25c AND 30c STRIPE, CHECK, PLAID AND ALL-WHITE FLANNELETTE FOR - 5 YARDS $1.00
27 inches wide. A big bargain for tomorrow.

45c ENGLISH STRIPE PYJAMA FLANNELETTE, YARD, 35c
34-inch. An excellent quality in stripe designs that do not fade.

$1.50 ALL-WOOL SCOTCH FINGERING YARN, LB. - - $1.25
4-ply, greys, red and black. An A1 quality.

$1.25 MISSES' ALL-WOOL HEATHER HOSE, PAIR - - - - - 95c
Fine and wide ribs, in black, brown, fawn and heather. Sizes 7 to 10.

BOYS' ALL - WOOL BLACK HEAVY STOCKINGS, PAIR, 85c
Wide rib. Extra large sizes, 7½ to 11.

40c DARK GREY ENGLISH FLANNEL FOR, YARD - - - 29c
You can't beat this bargain in Flannel, 30 inches wide.

Voile Blouses up to $7.50, Filet Lace and Embroidery Trimmed. Sale Price Saturday (No Phone orders Please) - - - - - - - - - - - - each $1.95

Fur Trimmed Marvella Coats, Silk Lined Special Price $65.00

New Canton Crepe Dresses Just Arrived to sell from $15.00 to $39.00

Marvella Coats at $49.00
Has self-ruffle collar and drop cuffs. Lined throughout with crepe. Special Sale price for Saturday.

Velour Coats up to $35.00 Saturday Sale Price $25.00
Beaverine trimmings. Lined with mercerized sateen. A very comfortable Coat.

$25.00 Tricotine Dresses Saturday Sale Price $17.50
Navy, black and cocoa shades—three good shades—and the styles are right.

$18.50 Tapestry Rugs 3x3 yards. 8 Only Floral and Conventional Designs Suitable for any Room Saturday - - - - - - - - - each $10.00

Several Slightly Damaged Congoleum Rugs on Sale To-morrow

2½ x 3 yards. Regular $11.25. Sale price	$9.95
3 x 3 yards. Regular $13.50. Sale price	$11.95
3 x 3½ yards. Regular $15.75. Sale price	$13.95
3 x 4 yards. Regular $18.00. Sale price	$15.95

$2.00 Rag Bedroom Rugs $1.49 each
27 x 54 inches, with fringed ends.

50c SCOTCH MADRAS, 35c YARD
Yard wide. All new designs to select from. Suitable for any window.

89c COMFORTER SATEENS, 75c YARD
Downproof quality, in new designs and colourings, 36-inch.

35c AND 50c CRETONNES SELL AT 25c YARD
For draperies, covering comforters, boxes, etc. Yard wide.

60c FLOOR OILCLOTH, 49c SQ. YARD
1, 2 and 2½ yards wide, in a well seasoned cloth that will give good wear.

$1.50 Best Quality Window Shades in White on "Hartshorn" Rollers, 37 x 70 inches. Sale Price $1.15

We Guarantee To Teach You In
6 DAYS
Send no money. Take lessons in the art of making love from Elinor Glynn, author of "THREE WEEKS." Here's a picture you will want to see over again. "SIX DAYS" at the ROYAL THREE DAYS, NEXT MONDAY, TUESDAY, WEDNESDAY.

GOOD NEWS
MR. ALEXANDER MARSHALL
Of Scotland.
Will Commence a Series of Meetings in
GOSPEL HALL SUNDAY, OCT. 21
This is really good news for hundreds in Peterborough.
Mr. Marshall is one of the best known preachers in Scotland.
KEEP THE WHOLE WEEK OPEN.
48-93.

Some People Wonder Why Dean's Is So Popular
The answer is that we handle the highest grade chocolates at THE LOWEST PRICE. : FOR THIS SATURDAY—
Patterson's hand dipt chocolates regular 60c - - - - 35c | Cowan's Chocolate Bars - - - - - 13 for 25c
Two Stores **301 GEORGE ST.** Opposite Capitol Theatre **336 WATER ST.** Opposite The Market
Telephones 1908w, 1662j, 2175 ☛ *WATCH FOR OUR ADVT. NEXT FRIDAY*

LOCALS

DR. T. P. McCULLOUGH,
Eye, Ear, Nose and Throat Specialist, 166 Brock St. Phone 36W. dtf

W. LAWSON
Piano Tuning and Repairs. 20 year's experience. 533 Chamberlain street. 'Phone 1953W. 3d 98 3792

W. J. CLANCY, AUTO LIVERY.
'Phone 1838. For Taxi Service, New 7Passenger Studebaker Sedan. 26d-116-4014

HARDWOOD AND MIXED WOOD
½ cord 12" Dry Hardwood ..$7.00
½ cord 12" Dry Mixed Wood .$4.75
H. H. Dinsdale, 'Phone 153
191 1-2 Charlotte Street dtf

REMOVAL NOTICE.
G. Dunford's Auto Livery and Baggage Transfer has been moved from 167 Brock Street to 384 Aylmer Street. 'Phone 518. 26d-116-4013

AUTO TOPS
Curtains and Cushions recovered and repaired. Celluloid (Mica) and glass windows installed and repaired. Address Rear of 464 George street, Peterboro. G. R. McCrea. 52d 103

FOR BETTER HEALTH
Consult DR. LANGFORD, Chiropractor. Office, Bank of Toronto Chambers. Hours—10-12 a.m., 2-4 and 7-8 p.m. At Lakefield Tuesday and Friday afternoon. dtf.

HAROLD DUNFORD'S AUTO LIVERY.
Call 224 for Taxi and Auto Service. New Seven-Passenger Studebaker in Service. 73d-199

FURNITURE
Thoroughly experienced cabinet-maker does repairs, alterations, reproductions, etc. Furniture made to any design. Workmanship guaranteed. 589 Harvey Street. 3d-94-4021

FARM SALE
Mr. Richard Carveth, Lot 2, Con. 3, Douro, on Wednesday, October 24th: 4 horses, 5 milk cows, 15 sheep 80 hens, corn stalks, hay and a full line of implements. See posters. W. J. Hancock, Auct. 2d 12 19 3928

STYLISH SHELL GLASSES
We have just received a large shipment of the latest styles in Shell Glasses from the American Market We can fit these to your own lens.
A. A. FOWLER Phm. B.
Eyesight Specialist, 373 George St. dtf

$20.00 REWARD.
I will pay the above reward to any one who will give me the information that will lead to the conviction of the party or parties who started the fires on my property in Cavan township last week.
JOHN M. INTOSH,
R. R. No. 3, Peterboro.
2d94 1w44 4976

DOMINION, PROVINCIAL AND MUNICIPAL BONDS.
"INVESTMENTS SUPREME."
Ontario Government Bonds will be quickly taken up. Act promptly. Dominion of Canada Bonds, maturing Nov. 1st, 1923, taken at par on new Ontario issue. Reg. H. Turner, 543 George Street. Phone 501. dtf

CLARA BUTT AND CONCERT COMPANY FOR PETERBOROUGH DEC. 4
The Peterborough Male Voice Choir have made negotiations with Mr. Green, business manager of the Clara Butt and Concert Company, to appear in the Grand Opera House on Tuesday evening Dec. 4.
No remarks are necessary in introducing this world famous artiste to music lovers. Peterborough owes much to the initiative of the Male Voice Choir in bringing such high class talent here.

SATURDAY SPECIALS.
Latest Star Dance Folio now on sale for 50 cents at Greene Music Store.

* * *

A new shipment of Edison Disc Records, made up of numbers that have been special favorites.

* * *

Radio Batteries—a new shipment of Burgess and Ever-ready Batteries just received. Success in Radio depends on batteries. Have yours tested by our experts, and be sure of best results.
J. M. GREENE MUSIC CO., LTD.,
2693 Charlotte St.

RUGBY NOTES.
Lindsay palys Peterborough O.R.F.U. team here to-morrow (Saturday) at Riverside park, 2 p.m.
Teams are equally matched in regard to weight, etc. Peterborough will try out all their plays and the result will show what chance the local squad will have against Hamilton Tigers a week from Saturday. The popular opinion is that the juniors will go pretty far in O.R.F.U. this season. For the game with Lindsay Petes will try out all their new men. The greatest change will be on the wing line and the half line will probably be the same as will be used against Hamilton.

ANNIVERSARY AND CONCERT AT LAKEFIELD.
Anniversary services will be held on Sunday, October 21, in the Lakefield Presbyterian church, Rev. F. W. Anderson, M.A., of Port Hope, will be the special preacher. Special music on the new Estey organ.
On Monday, Oct. 22, a grand concert will be held in the church at 8 p.m. sharp. Admission 50 cents for adults and 25 cents for children. Mr. Chenhall of Peterborough will play the new two-manual Estey organ. A choir of trained singers will render high class selections, Mrs. Hoyland of Peterborough, violinist, Mrs. P. Hooper, violinist, Martin Chenhall, 'cello player, Ashton Fife, the child wonder and a good elocutionist, will assist in a programme, which will be one of the best heard in the village. 1d-93-4036

Wedding Gifts for October Brides
The Bride will be pleased with any of these New Gifts:
Silver Tea Set
Cabinet of Silver
Casserole
Pie Plate
Fern Dish
Bread Tray
Cut-glass Berry Set
Cut-glass Water Set
Fruit Bowl
Comporte
Mantel Clock
Also a Wonderful Assortment of Gifts from **$1.50 to $5.00.**
Warne Bros.
DIAMOND HALL
349 George Street

RUMMAGE SALE.
Will be opened at Robinson's Store, corner Aylmer and Charlotte street, on Saturday and Wednesday. 1d93 4049

BAZAAR.
St. Andrew's Ladies' Aid will hold a bazaar on Friday, 30th November place to be announced later. 1d-93-4048

MEETING.
The Maple Leaf baseball team will hold a meeting to-morrow evening at seven o'clock in the Chamber of Commerce. All members of the team are requested to be present.

NOTICE
Men who want to give free labor on Salvation Army Temple. We need some handy men to do painting. We are short of cash and the date of opening is soon. Give us a lift. Apply at the Temple, Simcoe street. 2d94 4045

PAVING WORK FINISHED.
All the paving that is going to be done this year is now finished, and the Board of Works have a number of men laying storm drains on Water street in preparation for paving next year. The sewer on Park street is also being repaired.

RADIO HEAD SETS.
We are offering for one week only Marconi Co.'s "Rayphones," regularly $8.00 for $4.50.
For your peanut tubes use "Reliable" Radio "A" Dry Cells. Grant & Thorpe, 418 George street. 1d-93-4038.

FOR SALE.
Hardwood Slabs, good, dry, sound Slabwood, cut 12in.—$6.00 per Half Cord. Body Hardwood, $7.25 per Half Cord. — Thompson's Wood Yard, Perry Street. 'Phone 2290W or 1631J. 2d-94-4046

SOFTBALL TO-NIGHT.
Three fast softball games are billed for to-night in the Armouries.
At seven o'clock the Gunners and the Kiwanis will play.
At eight the Rangers and the Triple Link.
At nine the Belmonts and the Bowlers will clash.
A large crowd of fans are expected.

Society

Mrs. (Dr.) C. H. Fulford (nee Jean Macfarlane) will receive for the first time, since her marriage, at her home 207 Elias Avenue, on Saturday, October 20, from four to six o'clock. 2d

Mr. and Mrs. F. J. Moore, Lakefield, announce the engagement of their youngest daughter, Olive Blanche, to Loverne James, elder son of Mr. and Mrs. Jas. Walton, Lakefield, the marriage to take place early in November.

The Home and chool Association of May School held their first regular meeting for the season last evening, at the school, when officers were elected for hte coming year. The meeting was adressed by Mrs. W. R. Morris, who gave an interesting description of the wrok done by other Home and School Associations throughout the province as reported at the Toronto convention last week. A hearty vote of thanks, moved by the principal, W. J. Stacey was acorded Mrs. Morris for her address.

The following officers were elected for 1923: Pres., Mrs. J. Barnes: 1st vice-president, Mrs. A. Pearson; sec.-treas, Mrs. K. Denoon; convenor of social comittee, Mrs. C. H. Porter; convenor of visiting committee, Mrs. E. Simmons; Program committee, Miss L. Wilson; Relief Committee, Mrs. W. R. Rutherford. Mrs. A. Stilson was apointed representative to the local Home and School Council. The service of refreshments conclude the meeting.

Thomas H. Aitken has resigned his position as buyer for the Colonial Hide Co.

The tea and sale of home-made cooking and fancy work, held yesterday afternoon in the G.W.V.A. hall by the King's Daughters, was attended by a fairly large number of ladies. The president, Mrs. A. W. Turner, acted as general convenor. Home-made cooking was sold by Mrs. G. R. Langley and Miss L. Scott, and the sale of fancy work was in charge of Mrs. A. H. Stratton and Mrs. J. W. Fraser. The teatable was prettily centered with a silver basket of asters, and presided over by Mrs. George Macdonald, assisted by Mrs. B. B. Gillespie and Miss Mamie Roger.

OBITUARY

MISS HATTIE FANNING.
The remains of the late Miss Hattie Fanning, who died at her home 1243 King Street West, Toronto, yesterday, reached here at noon to-day.
The funeral will be held from the residence of Mr. James Fanning, 603 Weller Street, to-morrow afternoon at two o'clock to Little Lake Cemetery.
The late Miss Fanning had been in ill-health for some time, but her condition was not considered critical. Deceased was a daughter of the late James Fanning, and was born in Peterborough, where she resided until fifteen years ago, when the family moved to Toronto.
The surviving members of the family are: Four sisters, Mrs. Walter Packenham, Mrs. Margaret Heard, Mrs. E Driver, and Miss Sarah Fanning of Toronto, and one brother, Mr. James Fanning, of this city.

JAMES CUMMING.
The funeral of the late James Cumming took place from his former residence, 100 Reid Street, on Tuesday afternoon of this week, at two o'clock, to the Little Lake Cemetery, Rev. W. E. Morrow officiating.
The late James Cumming, who was 43 years of age, died on Monday morning last at 4.15. He was born in Belfast, Ireland, the son of the late James A. Cumming, who died in Carlyle, England, sixteen years ago, and Mrs. Maggie Cumming, his mother, who lives at 199 Reid Street. One brother also survives, W. G. Cummin, of Leek, Staffordshire, England.
The deceased spent twelve years with the Royal Garrison Artillery, and was for three years in Hong Kong, China, before coming to Canada. For the past eleven years he has been a member of the office staff of the Canadian General Electric Company here. He had a very wide circle of friends in Peterborough.

MRS. MARY YOUNG
On Saturday, Oct. 13th a very highly esteemed citizen of Ennismore passed away in the person of Mrs. Mary Young relict of the late John Young, who pre-deceased her only 6 years ago.
The late Mrs. Young, was born in Ennismore 62 years ago, and there lived her entire life. Her kindness amiability and unobtrusive helpfulness made her loved, respected and admired by all who came in contact with her. The many spiritual offerings and floral tributes bore testimony to these sterling qualities Patient and self-sacrificing all her life, it was but natural that she should show unusual resignation and fortitude during her late illness. Her death though not unexpected, came as a shock to the family and immediate friends.
Mrs. Young is survived by four sons, Frank, John and Michael of Ennismore and Dr. E. C. Young of Windsor; by six daughters, Sr. M Giovanni of the Order of St. Joseph, Peterboro; Mrs. Wm. Young, Mrs. Francis Cavanagh and Mrs. Ed. Keane of Ennismore Mrs A. Vogt of Detroit and Miss Bernardine formerly of Port Arthur and by four brothers, Edward and Michael Sullivan of Ennismore; Bert and John of Minnesota; and by three sisters, Mrs Esper and Mrs Bernard of Detroit and Mrs. Wm. Kearns, Emily.
The funeral took place on Tuesday, Oct. 16, from the family residence to St. Martin's church and cemetery. The Holy Sacrifice of the Mass was offered by Rev. P. J. Galvin of Downeyville and Rev. Fathers Galvin and McAuley assisted at the interment. The pallbearers were besides the five sons-in-law, Mr. Wm. Kearns, Mr. Frank Young Sr, and Mr. Walter Young.

WEDDING BELLS

MARTIN—BICKELL.
A quiet wedding was solemnised by Rev. C. D. McLellan at Greenwood Presbyterian Church, when Mabel Agnes Bickell, youngest daughter of Mr. and Mrs. Harry Bickell, of Peterborough, was married to Mr. Eldon Floyd Martin, son of Mr. and Mrs. George Martin, of Peterborough.
The bride wore a beautiful gown of French blue chiffon, velvet grey hat, with shoes to match, and a Lucille fox fyr, a gift from the groom. They were attended by Mr. and Mrs. Clayton Martin.
After the wedding a reception was held at the home of the bride's sister, Mrs. Jack Knox. The happy couple will reside in Toronto.

COYTE—MARSHALL.
A very pretty wedding was solemnized at noon yesterday, Oct. 18th, at the residence of Mr. and Mrs. Joseph Hunter, Fowler's Corners, Smith Township, when Jennie Marshall, second daughter of Mr. and Mrs. Robert Marshall, Englehart, New Ontario, was united in the holy bonds of matrimony to Clarence Coyte, youngest son of Mr. and Mrs. Thomas Coyte, Welcome, Ontario. The ceremony was performed by Rev. G. L. Craw, of Springville.
The bride, who was given away by Mr. Joseph Hunter, wore navy taffeta. The bridesmaid, Miss Freda Moncrief, was attired in pale green canton crepe. Mr. Melville Moncrief acted as best man.
The wedding march was played by Miss Alta Moncrief, and, during the signing of the register, Miss Daisy Medcalfe sang "All Joy Be Thine."
After the ceremony a reception was held, the house being tastefully decorated for the occasion with a profusion of autumn leaves and white streamers.
Mr. and Mrs. Coyte left on the 3.50 afternoon train for Toronto, the bride travelling in a dress of brown velvet, with sand-colored hat of panne velvet and seal-trimmed coat. On their return, they will reside at Welcome.
The bride was the recipient of many useful and handsome gifts, including a lovely bar pin set with amethysts and circled with pearls, the gift of the bridegroom, who presented the bridesmaid with a silver bar pin set with sapphires, the best man with a pair of gold cuff links, the pianiste and soloist with bar pins set with rhinestones.

THE STRICTEST PROPRIETY IS OBSERVED BY OUR STAFF
BELLEGHEM'S FUNERAL SERVICE PHONE 85
AMBULANCE

YOUNG LADIES INVITED TO JOIN MATRIC. CLASS
Young ladies will be admitted to the Y.M.C.A. Matriculation classes this winter, G. H. Roper announced to-day. It was originally intended to open the calsses only to young men, but many enquiries were received from young women and it has been finally decided to invite them to take advantage of the special classes.
This is a unique opportunity to cover the useful matriculation subjects in evening study, and those who wish to join the classes should get into touch with the Association immediately. Many young men have joined the class.

DEATH.
BRUMWELL. — On 18th October, 1923, in Trenton, John Brumwell, in his 79th year.
Funeral on Saturday at 2 o'clock from family residence, 1019 Water Street, to Little Lake Cemetery, Rev. R. Pogue officiating.

Albion Sweets
Try Our FRESH - MADE CANDIES. If they are from ALBION SWEETS, they are Good!
JERSEY CREAM CHOCOLATES Pound 50c Box
Special for To-morrow OLD-FASHIONED ENGLISH DROPS .... Per 29c Pound
NIAGARA GRAPE JELLIES, Per Pound 29c
EXTRA ASSORT. FRENCH BON-BONS, Per Pound....49c
— ALBION SWEETS —
390 George Street.

Shaw's Corner
Rotten Wood Cannot Be Carved Nor a Blind Eye Be Made Useful
Abuse your eyes in youth and in old age your sight will disappear like snow sprinkled with hot water. Proper glasses are your only protection.
M. J. ROCHE
OPTOMETRIST
198 CHARLOTTE

Dr. Goodwin
Chiropractor
Palmer Graduate
106-108 Barrie Building
Lady Attendant 'Phone 431
Hours 10-12 a.m., 2-4 and 7-8 p.m.
Office closed Tuesday and Thursday Evenings.

10 lb. HONEY, 95c

7 Peerless Laundry Soap	25c	3 Ivory Flakes	25c
Star Hand Cleanser, 3 for	25c	3 Quaker C. Flakes	25c
6 Toilet Paper	25c	10 Bars Gold, P. & G., Comfort, and Boyle's Soap	65c

9 lb. SUGAR, 95c

Canned Corn	11c	3 Palmolive	20c
Canned Peas	14c	Diamond Shaker Salt, each ..	9c

CHELSEA TEA lb. 59c

Potatoes, peck	25c	Local Dairy Butter	35c
R. B. Lard, Bulk, lb.....	21c	Uxbridge Dairy Butter	38c
3 and 5 lb. Pails	20c	Norwood Creamery	39c

60 Hunter St. E. | Boyle's CASH & CARRY GROCERY | 168 Charlotte Street

NUT-KRUST ELECTRIC BAKERY
Exacting Clean. Quality Supreme.
IS THERE SOMETHING HERE FOR YOU?
BUNS.
Chelsea Buns, Fruit Buns, Plain Buns, Vanilla Buns, Cream Buns, Bath Buns, Crown Buns, Sugar Twist Buns, Butter Cream Buns.
CONFECTIONS.
Cream Puffs, Chocolate Eclairs, Shortbread, Shortbread Cherry Cakes, Cocoanut Macaroons, Raspberry Tarts, Pineapple Tarts, Raspberry Turnovers, Custard Tarts, Welsh Butter Tarts, Egyptian Slices, Fruit Slices, Light Fruit Slices, Rock Cakes, Raspberry Buns, Cocoanut Bars, Apple Tarts, Cherry Cakes, Layer Cakes, Cream Sandwich Cakes, Fudge Cakes, Iced Squares, Lemon Sponge Cakes, Rice Cakes, Fruit Cakes, Jelly Rolls.
COOKIES.
Date Cookies, Lemon Cookies, Rolled Oat Cookies, Currant Cookies, Cocoanut Cookies.
PIES.
Lemon Pies, Apple Pies, Raisin Pies, Meat Pies.
Nut Krust Electric Bakery, 326 George
The Home of Wholesome Food Products.

"It's Confidence that Does It."
Potatoes We have some extra good dry mealy table Potatoes. 2 pks. 55c - 90 lb. bag $1.35.

GRAPES
Fresh Concord and White, 6-Quart Basket..... 50c
Fresh Red Rogers, 6-Quart Basket 55c
Fresh Black Rogers, 6-Quart Basket 60c

BLUE GRAPES
To Clear : 6-Quart Basket 40c

Pears, 11-Qt. Basket .. $1.15
McIntosh Apples, Peck, 95c
Wealthy Apples, Peck, 50c
Cranberries, Lb. 20c

Choice Dairy Butter, Lb. 40c

VEGETABLES
Head Lettuce, each, 10c and 15c
Celery, Head ... 10c and 15c
Cauliflower ..... 15c and 25c
Carrots, Peck 40c
Parsnips, peck 50c
Beets, Bunch 5c

FRUIT
Grapefruit, heavy and juicy, 4 for 25c and 3 for 25c
Oranges, Sweet, Dozen, 30c, 50c, and 60c

Give Every Boy a Y. M. C. A. Membership
Porter S. White COMPANY
334 GEORGE ST.
2 Phones 1960, 1961
TEA AND COFFEE OUR Blends Please.

DEMPSEY-FIRPO FIGHT PICTURES
and Jack Holt
CAPITOL TODAY!

The Evening Examiner

PROBABILITIES.
Fresh to strong westerly to northwesterly winds, fair and cooler today and to-morrow.

VOL. LIII., No. 93 PETERBOROUGH, SATURDAY, OCTOBER 20, 1923 PRICE THREE CENTS

LARGE SUPPLY EATABLES FOR LOCAL MARKET

The Midway Drew a Large Crowd With More Attractions Than Usual.

TO-DAY'S PRICES.

The farmers' market was overflowing this morning, with produce and customers alike. On the big square, one could buy anything, from the "good vice" that one auctioneer was disposing of from a collection of tools, or the "wheel of a flying machine" that the other professed to have, to a good second-hand car or buggy. On the Midway, as two casual visitors expressed it, there were numerous attractions, including a universal remedy, calculated to make a sick person well with lightning-like rapidity and a collar button that could be adjusted with one hand in the sale of which a lean brown horse took a great interest. "I am going to give all you folks a fountain-pen," was the generous pronouncement of another vendor of colored studs.

The elements for a tasy meal were assembled in dainty fashion in a small basket that adorned one of the carts and that contained a dressed and decorated fowl, a small bottle of cream, a half dozen of eggs, a bunch of green onions and a jar of appetizing-looking corn relish, the latter selling for a quarter.

Produce was plentiful. Cars and carts overflowed with apples and big yellow pumpkins, fussy-looking cauliflowers and big cabbages of the Savoy and ball-head varieties.

Northern Spy apples were selling for seven and eight dollars a barrel; Rhode Isand Greenings were five dollars a barrel, and Peewaukies four dollars. McIntosh Reds were 60 cents a peck cooking appies 50 cents cents; Culverts 50 cents. Tolman Sweets 75 cents, and Snows and Baxters 50 cents a peck. Red onions were 80 cents a peck, and potatoes, fairly plentiful, were $1.50 a bag.

Little beets were 40 cents a peck green tomatoes 35 cents a basket, and red tomatoes, the last of the season's offerings, 65 cents a basket The frost is on the pepper and the melon, which are on their last legs just now.

Little pigs were selling for seven, eight and nine dollars a pair this morning. Hind quarters of pork were 18 cents a pound.

Summer turnips, the round, white variety, were 25 cents a peck, and winter radish was 75 cents. Upstairs there were novelties in the shape of the little salsify or vegetable oyster and bunches of dried summer savory sweetly strong in scent. Fresh sage was available at another counter.

Big fresh salmon trout was 23 cents a pound on the open market this morning.

A load of hay was selling for $14 and the wood men have made their initial appearance, with a couple of loads of mixed wood at $10 a load.

Upstairs, in the basket section, fowl loaded the tables, chicken selling at 25 and 28 cents a pound and duck at 30 cents. Butter was plentiful also, at a price ranging from 40 to 38 cents a pound, and eggs were very scarce, at a general price of 45 cents a dozen.

THE IRISHMEN WON

LONDON, Oct. 20.—(Canadian Press Cable).—In first of the association football international games played this afternoon at Belfast between England and Ireland, the Irishmen were victorious by score of 2 to 1.

Why not sell that bric-a-brac? Swap it for some useful "jack."

READ THE WANT ADS

If inconvenient for you to call at the Examiner Office, 'phone 1600 and we will call for the advertisement and give you the cash rate, 1c. per word, figure or letter first insertion, 1-2c. per word for subsequent insertions
Classified Advertising, Cash.

THE REGULAR MEETING OF L.O.L. NO. 1175 WILL BE HELD ON MONDAY EVENING, OCT 22ND., AT 8 O'CLOCK. ALL MEMBERS ARE URGENTLY REQUESTED TO BE PRESENT. REFRESHMENTS WILL BE SERVED —J. BALL, W. M.
1d 94 4061

SPECIAL TO-NIGHT ONLY.
ONE MAHOGANY FULL SIZE CABINET PHONOGRAPH, GOOD AS NEW, INCLUDING 12 RECORDS. FOR $89.50 — WORTH TWICE THE MONEY.
E. V. WARNE.
PHONE 1238. 325 George Street
1d94

ZEV WON BY SIX EASY LENGTHS

BELMONT PARK, October 20 (Special from Canadian Press). — Zev won the International race this afternoon by six lengths over Papyrus, the winner of the English Derby.

Zev's time was 2.35 1-5.

The horses were separated by one length all the way, but Zev broke away in the last quarter-mile.

BLOODSHED IN RUHR DISTRICT FORESHADOWED

Riotingand Famine Likely to Follow, Government's Withdrawal of Subsidies toIndustrials

PARIS, Oct. 20.—(Special.) — A wave of famine, rioting and bloodshed is predicted in the Ruhr valley within a fortnight as a result of the German Government's decision to cease subsidizing the German industrialists in that area, according to a Berlin despatch to the Echo De Paris to-day.

Quoting "well informed quarters" in Berlin, the despatch says: "Officials and workers in the occupied area of Germany must henceforth work for a living. The magnates refuse to pay the workers unless the government pays them first, and the government continues its payments to these industrialists. Therefore Germany will shortly feel a wave of frightful want.

Blames France.

Germany to-day sent a note to twenty-three nations, placing on France the responsibility for the hunger and starvation it claims is impending in the country.

France is accused of having made it impossible for Germany to regulate the situation in the Ruhr.

The note said Germany had done its utmost to restore the Ruhr, but without result. It painted Germany's immediate future in dark colours.

It was sent to German diplomatic representatives at Washington and other capitals.

"The Hunger Death."

Berlin despatches say that Germany to-day suggested to its diplomatic representatives at Washington and other capitals that they tell foreign governments it would hold France responsible for starvation impending in the country. The charge was understood to be that France was inhumanly and brutally strangling the nation into hungerhood—"The hunger death."

ONLY TWO NOVICES OF REAL PROMISE

As Result of Eastern Canada Olympic Boxing Tryout.

TORONTO, October 20. Canadian Press. — Only two novices of real promise were discovered as a result of the Eastern Canada Olympic boxing tryouts here last night, and both boys belong to Hamilton, Ont. They are Mike McDonald, 126 pounds, and Jack McGregor, 112 pounds. Both won the finals in their classes after meeting strong opposition in the preliminaries.

The final bout in the featherweight class was the best of the tournament and showed McDonald to possess nearly all the qualities that go to make a champion boxer. He has speed, cleverness, a rapier left, and packs a knock-out punch in either hand Barber of Toronto, his opponent in the final, is a boy who has been meeting and beating the best amateurs in his division around Toronto. He proved the victor over Donovan of St. John, N.B., in a slashing bout, and in which the boy from the Maritimes displayed much gameness and fighting ability, something which the large crowd recognized by giving him a great hand at the finish.

McGregor won his division by sheer ability. He is a shifty boy, with a knockout wallop that will go far with careful handling. He had two knockouts to his credit in the tournament.

Only one incident marred the tournament and that was when W. Doherty, 118 pounds, of Ottawa, quit in the second round of his bout with Jack Johnston, of Toronto, and alleged that Referee Corcoran had been coaching his opponent. Doherty had been warned repeatedly for his foul tactics when he shed a glove. Referee Corcoran stopped the bout to have the glove adjusted, but Doherty gesticulated about the ring shouting out his allegations. Then his second entered into the wordy battle and the officials of the tournament ordered that Doherty be disqualified.

What's a Little Thing Like Distance!

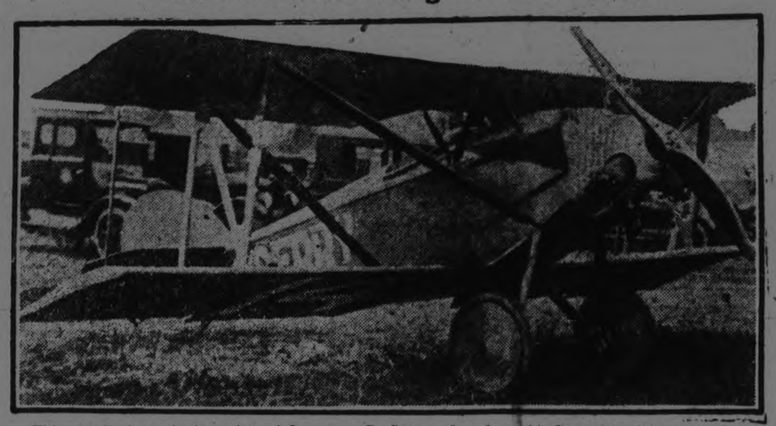

This small plane, the invention of Lawrence B. Sperry, flew from his Long Island home to the recent international air races at St. Louis in 12 hours and used less than $12 worth of gasoline. It is Sperry's plan to see one of these aerial flivvers parked in every garage before long.

CLEVELAND MEDIUM CAUGHT IN AN ATTEMPT AT FRAUD

Efforts of Mrs. Josie K. Stewart to Prove Existence of Spirit Communication Revealed as Nothing But Trickey.

NEW YORK, October 20. — United Press. — The mystic handwriting of the spirits conjured up by the Cleveland medium, Mrs. Josie K. Stewart, was a fraud, according to announcement of the Scientific American Magazine Board, before which she performed.

The fraud was detected, the board said, by changing the sizes of paper cards upon which the mystic writing was inscribed. The board charged that Mrs. Stewart stole five cards at her first unsuccessful seance, and substituted these cards for those blank cards given her before her "successful" seance. The sizes of the cards were differnt.

Therefore, the board stated, Mrs. Stewart is not entitled to the prize offered by the Scientific American for proof of spirit communication.

FRANCE WINS DIPLOMATIC VICTORY BUT NEEDS CASH

Will Herself go Down to Defeat Unless She Solves Pressing Problem of Domestic Finance—France Still Borrowing.

NEW YORK, Oct. 20 (United Press) —Having crushed German resistance in the Ruhr and completely outflanked the diplomacy of Premier Baldwin, of Great Britain, the French government will itself go down to defeat unless it can solve the pressing problem of domestic finance. For France has shown extraordinary diplomatic skill, but very poor financial ability since the ending of the war.

The victories of the French diplomats over all opponents, have distracted attention for the time being, from the basic fact that out of all the recent glory France hasn't got any money. Great prestige has been acquired by the Poincaire ministry in the European chancellories and for the time being France has far more weight in the European councils than Great Britain.

France Still Borrowing

But France still is not paying her way. She is living on borrowed money and must continue to borrow in order to live, unless as enormous increase in taxation is sanctioned by the government. If taxes were raised adequately, Premier Poincaire would fall from power over night. This is the fundamental reality of the situation. It has been lost sight of amid the cheers of the Ruhr victory. It cannot remain hidden for long.

During the Ruhr occupation, the printing of French francs was rigidly kept down to a minimum. Now, however, there has begun a new demand for paper money in Paris, and a perilous period of inflation is under consideration. That is the road to financial anarchy, as Russia and Germany have so tragically demonstrated. How France will escape it is now the paramount problem of the whole European situation.

There are always at work in France three influences. First, the influence of big business, which would accept governmental financial chaos if only the Ruhr could be torn from Germany an could pass under control of the French industrialists. Second, the militaristic influence, which would be content to see France flounder in the financial mire, if only Germany were broken into separate parts and if France could annex the Rhine. Third, the peasant and middle class influence, which isn't interested in Germany's destruction, but which wants Germany to be compelled to pay to the full so that the French people may be saved from new taxes.

People Want Low Taxes

The Poincare ministry owes its power to popular vote and there is to be a general election in France next year. The majority of French people are concerned neither with increasing the wealth of big business nor with the ambitions of the imperialists. They want low taxes and want to see the color of German money.

Thus far, Poincaire's policy has been eminently successful from the big business and militaristic standpoints. It has been a failure from the standpoint of the peasants and the middle classes, because Poincaire has not succeeded as a collector. Continuation of this policy will either bankrupt France, or will compel the French people to bleed themselves financially as they were bled during the period of Bourbon absolutism. How Poincaire can find the way out is his own secret. But he cannot hold the secret much longer. He must soon put it to the test of experience, or make way for another premier with more financial courage.

PRESENTATION TO MISS CUNNINGHAM

Staff of Utilities Commission Honor Departing Member.

Accompanying the gift of a silver tea service, and tray, to Miss Mazie Cunningham., by the employees of the Utilities Commission, was the following address:

To Mazie V. Cunningham, on the eve of her marriage to William Earl Costello, October 23rd, 1923:—

Dear Mazie: In this, your happy hour, we, your associates, cannot refrain from extending our heartfelt congratulations to you. We wish you and yours joy and prosperity, and may love, peace and happiness ever adorn your home."

Signed by H. O. Fisk, W. H. Henderson, S. R. Armstrong, R. L. Dobbin, E. Clark, J. Frederick, H. Lipsett, H. B. Beatty, S. Kernaghan, W. B. Heal, H. Cruikshank, S. Worsencroft, B. Seabrook, J. Platt, E. Park, A. Burridge, N. Todd, F. Feeley, W. O. English, L. Kennealley, E. Leahy, H. Clegg, G. H. Soence, E. N. Welsh, W. J. Corp, A. Spenceley, J. Johnson, G. Nicholls, Wm. Hart, N. Seabrook, F. Leach, J. Curran, Robt. Fenn.

GEORGE STREET CHURCH FORMED ATHLETIC CLUB

On Thursday evening the members of the George Street baseball team and their close followers were entertained by Mr. and Mrs. Tom Shield at their home at 153 Benson Avenue. A business meeting was held during which a campaign for the winter activities was outlined, and the following executive was elected to control the 1924 baseball club:

Hon. president, S. Oke.
Vice-president, P. Hetherington.
President, R. Cuffe.
Secretary-treasurer, F. Stevens.
Committee, Messrs. W. Hamilton, J. Thornton, and N. McCall.
Coach, Mr. Geo. Robertson.

After the meeting a number of humorous games and contests were indulged in and dainty refreshments were served, which concluded a very pleasant evening.

The soya bean, originally a native of Manchuria, has now been acclimatized in America.

ROBBER TRIED A NEW METHOD

Searched a Woman's Stocking For Money and Made Getaway.

TORONTO, Oct. 20.—(Canadian Press).—Two gunmen, one masked and armed with two revolvers held up and robbed Mrs. Sadies Grupstein, Grange Avenue of $2,375 and Louis Rice, Darcy street of $750 and a gold watch on the Kingston Road near Toronto at midnight last night.

Mrs. Grupstein was driving east along the highway in her coupe with Rice sitting beside her, when as she slowed up the machine to have Rice examine a flat tire two men sprang out of the darkness, opened door and seized Rice and dragged him from the car robbing him of his watch and $750. Then they turned their attention to Mrs. Grupstein and demanded her money at the point of revolver.

"Please don't shoot at me, Mr. I am a mother," she cried as the armed robber pressed his gun against her. He then searched her, opening her blouse, but did not find any money there. He went through her pockets and found some change in her dress pockets. Apparently convinced that she was in possession of money the gunman rolled down her stockings and extracted $2,375 from the folds.

Mrs. Grupstein and Rice were then forced to proceed in the direction of Toronto.

ROBBED 75 TAXI MEN IN NEW YORK

Couple Confess When Apprehended by the Police.

New York, October 20. Canadian Press. — Trapped by chauffeurs into holding up a decoy, Edward McDonald and his two months old bride, were reported by the police to have confessed that they had robbed seventy five taxi drivers, and stole their cabs in the last two months.

Ten cab drivers identified the couple as the man and the woman who posing as fares, last night directed them to quiet sections of the city, robbed them and then drove off with the cars. When captured the woman was covering a victim with a glass pistol, while her husband turnout his pockets.

McDonald is alleged to have told the police that he had wanted to quit the hold up game on Friday night but that his wife had insisted he carry on one more night for a big clean up before they retired.

REFEREE STOPPED BOUT.

MONTREAL, Oct. 20.—(Canadian Press).—Elzear Rioux, French-Canadian heavyweight, sustained such punishment in his bout with Skinner of Scotland here last night that the referee stopped the bout in the fifth round. Rioux came out with a broken nose, broken jaw and a severe cut on the temple.

SAILING FOR CANADA.

LONDON, Oct. 20. — (Canadian Press).—Hon. George Graham is sailing for Canada on November 9 by the steamer Regina, and will be the first of the Canadian Ministers to return home after attending the League of Nations Assembly and the Imperial Conference.

SATURATED WITH KEROSENE BURNT TO DEATH IN A BED

Mother Charged With Fiendish Slaying of Six-Year-Old Son While He Lay Asleep and Father at Work.

PERTH AMBOY, N. J., October 20. — United Press. — Mrs. Joseph Vargo is alleged to have saturated the clothing of her six year old son in kerosene, and burned him to death. She is under arrest here on a murder charge.

City physicians who examined the woman in jail to-day said that she was criminally insane.

The woman is the mother of four children. The father was at work when she set fire to the boy as he lay asleep in a bed at the Vargo home here, it is charged.

KIWANIS CLUB LADIES NIGHT A BIG SUCCESS

Fines Were Numerous and Included the Sergeant-at-Arms, Walter Kidd.

A GOOD PROGRAM

Last night was Ladies' Night for the Kiwanis Club, and the ladies, twenty-eight in number, were entertained in royal fashion by the members of the club. Although inclement weather and an interesting soft ball game at the Armories prevented the attendance of some of the members the evening was spent in delightful fashion, with a sumptuous dinner served at the Empress Hotel in the usual excellent Empress style, followed by a musical programme of real merit, interspersed by merry quips and pranks that kept the ladies entertained in pleasant fashion. President Jack McKone was at his best last night in the chair, and kept the ball of fun rolling with the aid of frequent admonitions to Sergeant at Arms Kidd; "Walter, do your duty." A ruling at last night's affair made the ladies subject to fines, which their escorts were obliged to pay. Walter Kidd who was fined at the beginning of the evening for forgetting his collecting plate, grew so anxious in the performance of his duties that he requested permission to fine Mrs. Kidd for some slight breach of decorum. A sad incident marred the pleasure of the evening somewhat. Jack Marshall rose to explain the action of the club in deciding to present Sergeant at Arms Kidd with a token of its appreciation of his energetic and unfailing service with the collection plate, Alec Dick held in impressive fashion a large tray containing Mr. Kidds gift. Entrusted to the care of Charlie Cook on its journey to its destination, the cut glass borne on the tray was accidentally smashed by a mis-step on the part of the careless-walking Cook, and, to the vehement upbraiding of various male members, the glassware lay shattered on the floor. After much discussion, it was decided to at least present Mr. Kidd with some thing, and the bill for forty-five cents was bestowed on him.

The prizes last evening, presented by Bill Conway, Jack Jeffries, John Meyers and Joe John, were numerous and pretty the ladies who drew lucky numbers professing much surprised delight over their gifts, which included such things as a lovely white sweater embroidered handkerchiefs and large packages of tea.

Lucky winners of prizes were Mesdames W. Oke, J. John, W. Byers, A. Dick, M. Yelland, J. Dewart, R. French J. Mervin, W. Kidd, M. B. Chenhall, and Miss T. Taylor. Numbers were drawn by Jim Rollins.

Visitors to the Club's banquet last evening were: Mr. and Mrs. John Mervin, Mrs. Robert French, Mr. and Mrs. Adrian Macdonald, Mrs. Robert Candage of Winnemucca, Nevada Miss Violet Cuffe, and Eric Roberts.

The singing of Kiwanis songs from the pink sheet enlivened the dinner service, and included a special Kiwanis Ladies' song, with the refrain: "Say, boys, ain't they grand" to the tune "I love a lassie." By request, Walter Kidd and Jack Dewart repeated this ditty as a duett, with Jack falling down lamentably, leaving Walter to wade to a noble finish unaided, amid vociferous applause. The "going, going, gone" song a dismal lament for the vanished "rock and rye," to the tune of "Old Black Joe," found a critic in Hamish McIntosh, who was fined a quarter immediately.

The "Alouette" chorus, led by Alec Dick, was superb. The gusto and, technical perfection manifested in the singing of this interesting selection, and the manner of pronounciation of the French words were illuminating and memorable. It was the vocal feature of the evening.

Several of the members suffered through absent-mindedness during the course of the entertainment. Bill Conway, answering the roll-call, forgot to introduce his wife, and was promptly penalized. John Meyers also was claimed to be the owner of a notebook found in the rotunda, from which various astonishing entries were read by the chairman. The parting of Lloyd Hamilton's hair was objected to, and Douglas Grant slipped in at a late moment, in a vain effort to escape the eagle eye of the chairman and the plate of the Sergeant At Arms.

The musical programme rendered

(Continued from page 1.)

VETERAN MUST SERVE COMMUNITY IN PEACE DECLARED A SPEAKER

G. W. V. A., Remodelled From a Reparations League to a Citizens' Club Will Render Inestimable Service to The Country.

LOCALS HAD RALLY

"The G.W.V.A. is not a pedestal to exalt the veterans' war service."

"There are rumours of another war. It is our right to see that they do not unscrupulously plunge us into another bath of blood."

"We shall not forget the heroic dead who hung themselves on the uncut German wire."

"Let the dead past bury its dead," was the call sounded last night at the G.W.V.A. rally by Dr. N. H. Sutton, president of the local branch of the organisation.

There was a good attendance of ex-service men, a great many of whom had not previously entered the G.W.V.A. Hall, but last night signified their intention to become members.

The gathering was addressed by W. D. Sharpe, Dominion President; C. G. MacNeil, Dominion Secretary; Dr. Sutton, and S. Whatley, secretary of the Peterborough branch.

It was announced by Sid Whatley that with a week of the membership drive past, the campaigners have succeeded in bringing in one-seventh of the required number.

One thousand new members is the aim.

Veterans Are Citizens.

In a splendid address, which revealed in every sentence the high aim the president of the local organisation has for the G.W.V.A., Dr. Sutton outlined the campaign for membership and its object.

The leaders of the local Association have lowered the membership rate to $1.25 a half-year, and on this amount they can carry on if a membership of 1,00 is obtained.

"We hope to make a very great advance in the days to come," the speaker said. "The period of restruction has gone now and the majority of us are settled in life.

The time has come when we should no longer leave our experience unavailable to the country for which those sacrifices were made. We must move forward as Canadian citizens. There is no doubt in my mind that if we were once established on this basis it would not be long ere our fellow citizens would recognize that we have learned something over there and that we are better men to run the affairs of our home life. We must transfer our G. W. V. A. from a reputations league to a citizens' club. We must demonstrate to our fellow citizens that we have constructive thought. It is our object to foster the spirit of Canadian citizenship you have fought for and got, and we do not wish to hear any whisper of death."

It was at this point that Dr Sutton exclaimed 'Let the dead past bury its dead—let us find and follow a constructive programme."

The President concluded with an optimistic prophesy that the G. W. V. A., imbued with the spirit he had outlined, would become a live force in the community.

A Service Organization.

Comrade W. D. Sharpe startled his hearers by declaring in his opening sentence that he is in the G. W. V. A. position as Dominion President for what he can get out of it.

"I get out of it a sense of satisfaction that comes to a man who has made an effort to do something for his fellow man," he said.

"The man who has not tried to do something for his comrade has missed a great deal in life. The man who does try will miss opportunity for personal advancement perhaps. The G. W. V. A. is really a service organization.

Having performed their duty ever-

(Continued on page 8.)

VALUED GIFTS LOCAL MASONS

Bro. W. J. Francis, Montreal, Makes Highly Appreciated Presentation to Corinthian Lodge, A.F. & A.M.

Members of Corinthian Lodge A. F. and A. M. were rejoicing to-day in the receipt last night of a highly appreciated and costly present from Bro Walter J. Francis, formerly of Peterboro, but now resident in Montreal.

The gift was in memory of many happy hours spent by the always welcome visitor in Masonic circles here, and consists of three handsome columns—Master's Junior and Senior Warden's—highly valued in Free Masonry structural labors, built of solid brass. All three columns are master-pieces of art-craft, beautiful in design and arresting in finish. They represent the noble forms of architecture and constitute Masonic equipment of and for which Corinthian Lodge may well feel proud and grateful.

The presentation was accompanied by one of those stirring and eloquent adresses for which Bro. Francis is deservedly distinguished among the Masons.

Bro. W. J. Francis' mother lodge is Corinthian, this city, and a striking feature of his gift last night is that the Master's column is suitably inscribed in memory of the Lodge's seventy-fifth aniversary. It is also fittingly noteworthy that Wor. Bro. M. A. Morrison, Master of Corinthian Lodge twenty two years ago, when Bro. Francis was first initiated into the secrets of Free Masonry, was present on this occasion.

SUPREME COUNCIL MEETS IN TORONTO

Highest Rank of the Craft Will be Represented.

TORONTO, Oct. 20.—(Canadian Press.)— Leaders of Scottish Rite Free Masonry from all parts of Canada will be in Toronto next week to attend a meeting of the Supreme Council for the Dominion of Canada on Oct. 24th and 25th. Supreme Council consists of thirty-third degree members of Masonic Order and is thus representative of the highest rank of the craft. Sir John M. Gibson, of Hamilton, who is in his eighty-third year, and is often referred to as North America's greatest active mason, is just completing his tenth year as Sovereign Grand Commander of Scottish Rite of Canada and will preside at the gathering of the Supreme Council here next week.

In spite of his years, Sir John is keenly active in business as well as fraternal affairs and spends much of his time on trains between Hamilton, Toronto and Montreal to attend to interests of various financial and philanthropic institutions of which he is director.

BUY HARDWOOD NOW.
BUY YOUR HARDWOOD CUT AND SPLIT AT $11, $12 AND $13 A CORD, DELIVERED TO ANY PART OF THE CITY. MIXED WOOD $4.50 LOAD. BONE DRY FOUR FOOT HARD WOOD OFF CAR, $12 A CORD. MIXED FOUR FOOT WOOD, $8.75 CORD.
W. H. BAKER, PETERBOROUGH PLANING MILL, DUBLIN ST. TELEPHONE 506.
6d-98-4023.

THE OLDE ENGLISH TEA ROOM HAS ADDED A KIDDIES' GIFT SHOP AND WILL MAKE ALL KINDS OF INFANTS' LAYETTS, CHILDREN'S WEAR UP TO TWELVE YEARS, LINGERIE, AND HOME MADE QUILTS, ALL KINDS OF CHRISTMAS GIFTS. THESE WILL ALL BE HAND MADE. FOR PARTICULARS PHONE 474J OR CALL AT 351 CHARLOTTE ST. 2d13 20 3990

MUSICIANS ATTENTION.
LOCAL 191 A. F. OF M., MEETS ON SUNDAY AT 3 P.M., IN THE LABOUR HALL, GEORGE ST. — G. HOWARTH, SECRETARY. d

WOOD FOR SALE.
WE ARE NOW TAKING ORDERS FOR MORE OF THOSE EXCELLENT DRY HARDWOOD SLABS, 12 INCH LENGTHS. ALSO HEAVY CUT HEMLOCK SLABS FOR QUICK DELIVERY. PETERBOROUGH LUMBER CO., LTD. PHONE 545. 3d96 4028

WEAVERS WANTED. — GOOD WAGES. — APPLY AUBURN MILL, PETERBOROUGH.
6.195 3998

COAL! COAL!
TO INTRODUCE KENTUCKY HARD COAL WE WILL SELL 100 TONS AT $12.00 (TWELVE DOLLARS) PER TON. THIS IS IN STOVE AND EGG SIZES. WE ALSO HAVE THE SMOKELESS POCAHONTAS IN EGG AND NUT SIZES AT $14.50 PER TON AND ALL SIZES OF PENN SYLVANIA COAL.—HODGSON BROS., DALHOUSIE STREET, 'PHONE 708. 2d 94 4043

FOR SALE

2 Houses, One Brick and One Frame, with large lot. Will sell the Two for $3,500

4 Room House, with good lot, west side. $200.00 down $1,200

Brick House, complete, with hardwood floors, west side.... $4,700

Good Farm, 6 miles from City; fair buildings, east $3,500

Real Good Farm and Good Buildings, water in barn, 3 miles from City.

TAYLOR & HOWDEN Real Estate Phone 146
144 Hunter Street.

EDUCATIONAL

LEARN DRAFTING.— EARN GOOD money. Pleasant work. Wonderful opportunity for ambitious men and boys. Learn at home—easily and quickly—in spare time. World's biggest correspondence school. Personal instruction. Thousands of successful graduates. Write to-day for full particulars. International Correspondence Schools Canadian, Limited, Dept. 1905B, Montreal, Canada. Represented by W. J. Donovan, 48 Aylmer street, Peterborough.

BABY CARRIAGES, Etc.

FOR SALE— BABY CARRIAGE, OR will exchange for go-cart. Apply 625 Aylmer. 3d-94-4953.

FOR SALE— CREAM, REED BABY carriage, reversible gear, winter runners. Prist-class condition. Also baby walker. Call evenings. Mrs. Hamilton, 805 George. 3d-94-4952.

ARCHITECTS.

W. & WALTER R. L. BLACKWELL— Architects, Office, Bank of Commerce Building, corner of Hunter and Water Streets. Telephones, Office, 1300J; Residence, 1272.

W. H. BARRY—Architects. Plans prepared for Monumental, Commercial and Domestic Buildings. Office, 539 Gilmour street. Phone 567.

BARRISTERS AND SOLICITORS

GORDON & O'BRIEN — Barristers, Solicitors, Notaries, Money to loan on easy terms. Special attention to Patents and Trade Marks Phone 219. G. N. Gordon, J. A. O'Brien.

S. T. MEDD—Barrister, Solicitor, Notary. Office over the Dominion Bank, corner of George and Simcoe streets. Telephone No. 22. Private funds to loan at current rates upon easy terms.

PECK, KERR & McELDERRY, Barristers Solicitors and Notaries. Office, Water street, Peterboro. Money to loan at the lowest current rates of interest on easy terms of payment. E. A. Peck, F.D. Kerr, V. J. McElderry.

O'CONNELL & CORKERY, Barristers, Solicitors and Notaries. Money to loan at the lowest current rates of interest. Daniel O'Connell, John R. Corkery, Hunter street, two doors west of the Post Office.

DUMBLE & JOHNSTON—Barristers, Solicitors, etc. Office, over the Toronto Savings and Loan Company, George Street D. W. Dumble, K.C., W. Johnson.

A. E. DIXON—Barrister, Solicitor, etc. Office, Hunter and George streets. Entrance next to Madill's drug store.

HALL & HALL—Barristers, Solicitors and Notaries Public, Hunter street, Peterborough next to St. John's Church. Money to loan at the lowest rates of interest. E. H. D. Hall. Basil D. Hall.

MOORE & WEARING—Barristers and Solicitors, 403 Water street, opposite the Post Office. Money to loan at the lowest current rates of interest. Jos. Wearing, M.A.

R. R. HALL—Barrister, Solicitor, etc. Peterboro, Ont. Office, corner of Hunter and Water streets, over the Canadian Bank of Commerce. Trust Funds to loan on easy terms of payment.

JAMES FORDYCE STRICKLAND—Barrister, Solicitor, Notary Public. Money to loan. 375 Water street, Peterboro. Phone 191.

WILFRID F. HUYCKE, Barrister, Solicitor, Notary Public. 395 Water street. Telephone 239.

MEDICAL.

DR. BUCHANAN, F.R.C.S. Edinburgh; M.R.C., Eng.; I.R.C.P. London. Eye, Ear, Nose and Throat Specialist. Hours, 9-11, 2-4 p.m., and 7-9 p.m. Phone 519. Office, corner Water and Murray streets.

T. GEORGE LOUDON, M.D., C.M., Physician, Surgeon and accoucheur. Office, 201 Brock street. Phone 1868. Office hours, 9 to 11 a.m., 2 to 4 p.m., 7 to 8 p.m.

DR. C. C. CRAGG—Eye, Ear, Nose and Throat Specialist. Office 295 Charlotte street, formerly occupied by Dr. Neal. Hours—9-11 a.m., 2-4 p.m., 7-8.30 p.m. Telephone: House 980J, Office 2185.

MONEY TO LOAN.

We have funds to loan on Real Estate Security at the lowest rates. GORDON & O'BRIEN. Phone 219.

MONEY TO LOAN ON IMPROVED farm and city property. Apply Hall and Hall, 116 Hunter street, Peterborough. 26d-67-733.

OSTEOPATHY.

DR. BRUCE E. MARSHALL—Osteopathic Physician. Office, 242 Hunter street. Hours 9 to 11, 2 to 4 p.m., 7 to 8 p.m. Telephone 116.

DR. WILL A. SETTLE—Osteopathic Physician. Office in Crown Apartments, 124 Hunter street. Corner Water and Hunter streets. 'Phone 649. Office Hours, 9 to 11 a.m., 2 to 5 p.m. and 7 to 9 p.m.

INSURANCE.

J. O. FIFE—209 Barrie Bldg., Peterborough, Ont., representing Manufacturers Life Ins. Co. 'Phone 803, Residence 735W.

FRANK A. BLACK—209 Barrie Bldg., Peterborough, Ont., representing Manufacturers' Life Ins. Co. 'Phone 803. Residence 2230.

LOST

LOST — MONDAY, SILVER AND black drop ear-ring. Person finding same please 'phone 676J, or leave in Examiner Office. 3d-94-4965.

LOST— A BROWN AND WHITE hound. Finder please telephone 780J and receive reward. 1d-94-4067.

LOST—$17.00, ON GEORGE STREET Saturday. Finder 'phone 792J. Reward. 3d-94-4895.

LOST —A 32 x 4 TIRE ON RIM. Kindly communicate with advertiser and receive reward. Apply Examiner. 3d-95-4985.

LOST—SEVEN DOLLARS. FINDER please leave at Examiner. 3d-96-5007.

LOST—STRAYED FROM THE PREMises of S. T. Millburn, an Ayrshire heifer, rising two years old, white with red marking. Anyone knowing its whereabouts, kindly communicate with Mr. S. T. Millburn, Chemong Road. 'Phone 989r-13. 3d-96-4999.

LOST—THE WRITING PART ONLY of a gold fountain pen on George street, or at C.P.R. station or at Capitol Theater. Very valued to owner as a gift. Apply to Clarice McGee, 648 George street, Peterborough. Reward. 2d-95-5000.

LOST — OLD-FASHIONED ROUND silver brooch, set with Scotch pebbles, valued as heirloom. Return to Mrs. W. R. Morris, 483 Homewood avenue. 'Phone 1095J. Reward. 3d-94-4034.

STRAYED — HEIFER, RED AND white, strayed to the premises of J. D. Anderson, Chemong Road. Owner may have same by paying expenses. 3d-96-4994.

FOR RENT

APARTMENT TO RENT—HEATED, conveniences, partly furnished if desired. Apply 168 Antrim. 3d-94-4944

FOR RENT — A SEVEN-ROOMED house to let. All conveniences. Apply 330 Burnham street. 6d-94-4883.

FOR RENT— NO. 162 CHARLOTTE street, (near George). Suitable for store or office. Apply 437 George street. dtf.-3577.

FOR RENT—BRICK HOUSE IN West end. 6 rooms and bath room, light, water and gas, hardwood floors, also garage. Immediate possession. Phone 280 during day, or 409W in evenings or apply 452 Elm street for particulars. 3d-18-20-22—4950.

FIRST CLASS HOUSE TO RENT. Cor. Boswell and Charlotte. Apply H. McCannon, 140 Simcoe street. 'Phone 46J. 3d-96-5008.

FOR RENT — 6-ROOMED UPPER flat at 2 Fleming Place. Apply Dr. Gallivan. 3d-94-4955.

FOR RENT — SEVEN ROOMED house. Apply 474 Aylmer street. 3d-96-5017.

FOR RENT—COMFORTABLE ROOM. All conveniences. Apply 264 Stewart street. 3d-94-4966.

FOR RENT—HEATED APARTMENT, Grand Central Building. Immediate possession. Apply 437 George street. dtf

FOR RENT— HEATED OFFICE on George street. Apply 437 George street. dtf

GARAGE TO RENT — APPLY 532 Charlotte street. 6d-95-4903.

TO RENT—ONE HEATED APARTment. Young couple. 'Phone 631. 3d-96-5012.

TO RENT—FRONT ROOM, FOR 1 OR 2 gentlemen. Also single rooms. 'Phone 1645J. 3d-96-5011.

TO RENT— GARAGE. CENTRAL. 'Phone 631. 3d-96-5013.

TO RENT — ONE FIRST-CLASS room. Well furnished. Very central. Apply Examiner. 3d-96-5014.

TO RENT — TWO FURNISHED room for light housekeeping. Couple without children. Central. Apply to Examiner. 3d-96-5015.

TO RENT—HOUSE. PARTLY MODern. 'Phone 1749J. 3d-96-5009.

TO RENT— COMPLETE EQUIPPED apartment, 5 rooms and bath, gas stove, stationary subs, hardwood floors. Newly decorated. 'Phone 206W. 6d-99-4064.

TO RENT — VERY PLEASANT front bedroom in private home. Cor. Charlotte and Rubidge. No. 326. 2d-94-4951.

TO RENT — NICE FURNISHED home, in south end. For particulars, apply M. A. Barnes, 28 St. James street, or 'phone 1615W. 6d-99-4973.

TO RENT—SMALL FRAME HOUSE, Mark street. Newly decorated. Apply 677 Water street. 3d-95-4975.

TO RENT—FLAT IN LUNDY BLOCK, heated, with all modern improvements. Apply 95 Hunter street. 6d-95-4044.

TO RENT—FURNISHED BED ROOM. Apply 281 Rubidge. 'Phone 1932J. 6d-95-4885.

TO RENT—TWO ROOMS AND BATH. Heated. Apply 451 Water street. 3d-94-4958.

TO RENT — GARAGE, 509 KING street. 6d-94-4853.

TO RENT—NO. 173½ SIMCOE ST. Suitable for store or office. Immediate possession. Apply 493 George street. dtf.

NURSING

MISS ALMA B. UPTON — UNDER graduate nurse. Charges reasonable. Campbellford. 'Phone 72W. 9d-e.o.d.-3821.

PERSONAL

MARRY RICH—WORLD'S LEADING Corresponding Club for lonely people. Many worth to $400,000. Quick Results Guaranteed. Confidential list FREE. Honorable Ralph Hyde, 129, San Francisco, Cal. 26s.4490.

MATRIMONIAL AND FRIENDship Photo Magazines, 30c; no stamps. Send privately sealed Box 5, Isherwood, Ont. s-t-f-1980.

WEALTHY, PRETTY AFFECtionate girl, would marry. Write enclosing envelope, Doris Dawn, South Euclid, Ohio. 26dS 2049

POULTRY AND EGGS

FOR SALE—AT A BARGAIN, THIRty-one Rock pullets. Also new henhouse. Apply Examiner for address. 3d-96-5005.

WE SPECIALIZE IN CRATE-FATtened chicks; write for special price list; goods paid for daily. WALLER'S, 693 Spadina, Toronto. 77d-155-4537.

FOR SALE

FOR SALE — A FEW NEW AND used quilts, a pair of heavy wool blankets, also lady's suit (38) and heavy cape. Call between 5 and 8 p.m. Apply Examiner for address. 3d-94-4967.

FOR SALE — A LOYD STROLLER, used a short time, in good condition. Apply 444 Dublin. 3d-95-4980.

FOR SALE—LADY'S JAEGER COAT, practically new. Apply 322 Mark street. 1d-94-5003.

FOR SALE— 1 COAL AND WOOD Quebec heater with shaker, nearly new. Also stove pipes. Apply 23 Aylmer street. 3d-95-4982.

FOR SALE — BEAGLE HOUND, male, 18 months old. Has not been hunted with, but will run rabbits. Apply Box 4983, Examiner. 2d-94-4953.

FOR SALE—A NUMBER OF REAL good Leicester ram lambs priced very reasonable. Sandy Matchett, R.R. No. 11, Peterboro. Phone 995 ring 1-3. 6d-18-20-23-25-27—2w.

FOR SALE — GENUINE ENGLISH Burberry coat. First-class condition. Four pockets, belt, buckle and leather button trimmed. Size 38. 'Phone 1675J. 3d-96-4995.

FOR SALE—TAUPE BOLIVIA CLOTH coat. Ring tail opossum collar. Well lined. Will sell cheap. 'Phone after 5 o'clock, 1680J. 3d-96-4996.

FOR SALE—BABY CARRIAGE. ALso sewing machine. Apply 273 McDonnel. 3d-95-4997.

FOR SALE—COMBINATION KITCHen range, heater, music cabinet, bed-room furniture, leather couch. All in good condition. Apply 621 Union street. 1d-94-5010.

FOR SALE— TWO FINE WINTER coats, one fur collar and cuffs; fit girls of eleven and twelve years; hats to match; cheap. Also one medium short fur-lined Saite plush coat, size 38, cheap. Apply 558 Harvey street. 2d-94-4978.

FOR SALE— 6 H.P. STATIONARY gas engine, one 4 1-2 h.p. stationary engine. Your choice for $100 each. Also practically new runabout, auto back, cushion tire buggy. Another almost the same, steel tires. Double seat carriage. One surrey. Closed-in delivery body fit chassis. Indian side car. Apply Duffus Motor Sales. 2d-94-1w-44—4050.

FOR SALE — 1 HORSE LOAD OF mixed wood, cut 12 in., $3.00. 'Phone 2010W. 3d-94-4969.

FOR SALE — HORSES, BUGGIES, Robes, Cutters. Apply F. L. Robinson, 229 Charlotte street. 6d-97-4022.

FOR SALE—1 DOUBLE HEATER, 14 inch burner. Coal or wood. 235 Princess. 3d-94-4956.

FOR SALE—GURNEY GAS RANGE, for sale cheap. 175 London street. 3d-95-4972.

FOR SALE — MOTORCYCLE AND wheel. Apply 183 Stewart street. 3d-94-4960.

FOR SALE—SUPREME RANGE, IN good condition. 'Phone 447W. 2d-94.

FOR SALE—CEDAR DECOY DUCKS, true to life. 283 Park street. 'Phone 1323J. 7d-99-4913.

FOR SALE — DRY MAPLE WOOD, $6.50 per 1-2 cord, cut 12 in. Dry hardwood slabs 1-2 cord, 12 in., $6.50. Dry hemlock slabs, 1-2 cord, 12 in., $5.00. J. F. Gray, 512 Park street. 'Phone 393. 6d-95-4889.

OVERCOATS AND SUITS—A LARGE clean stock of men's, young men's and ladies' suits, $5 up. Overcoats $3.50 up. Mackinaw coats. Shoes and breaches at various prices. Dick Ruskin's Second Hand Clothing Store, 231 Hunter street. 'Phone 2058. 3d-95-4986.

PARROT CAGES WANTED, PARrots for sale. Apply 'phone 874. See parrots at 575 Weller street. 4d-96.

PRIVATE SALE OF HOUSEHOLD furniture. Apply 180 Auburn. 3d-95-4991.

PRIVATE SALE OF HOUSEHOLD furniture. Evenings only. Apply Examiner for address. 3d-94-4968.

THREE GRADES STOVE LENGTH hardwood, $11, $12 and $13 cord. Also dry four foot hardwood at $12 a cord. Mixed wood $4.50 load. W. H. Baker, Peterborough Planing Mill, Dublin street. Telephone 506. 26d-118-4051.

Reliable Used Cars

Your Opportunity To Make Fall Saving.

1919 Willys-Knight, good condition.

1923 MASTER FOUR McLaughlin Touring, looks like new.

1919 McLaughlin Six, exceptional value Price $550.00.

McLaughlin, Four-cylinder. A real buy at $300.00.

1922 Seven-passenger McLaughlin-Buick. This car is in pink of condition.

Four Fords, late models, your choince, in A1 condition, with starters. One Closed.

A. BROWN, 383 WATER ST.

PETERBOROUGH - - 'PHONE 126

SITUATIONS VACANT

A $5 PRIVATE CHRISTMAS Greeting Card Sample Book free; representatives making ten dollars daily. Experience or capital unnecessary. Bradley Company, Brantford, Ont. 12d-99.

HELP WANTED—Male

FIREMEN, BRAKEMEN, BEGINners $150-$250 (which position?). Railway Box 4593. 4S-4Mon-4Tues.

MAKE MONEY AT HOME—$15 TO $80 paid weekly for your spare time writing showcards for us. No canvassing. We instruct and supply you with work. West-Angus Showcard Service, 29 Colborne Bldg., Toronto.

HELP WANTED—Female

A GOOD MAID. APPLY MRS. R. J. Kidd, 462 Hunter street. 3d-94-4947

EXPERIENCED STENOGRAPHER and cashier desires position. Apply Examiner for address. 3d-94-4949.

HELP WANTED--WORKING HOUSEkeeper or capable maid for town near Toronto. Permanent position. Small family. Excellent home. Apply Box 4040. 2d-94-4040.

AN INTELLIGENT CHRISTIAN WOman to interview mothers in the interest of religious education in the home, and distribute religious literature. $225. paid for 30 days' work. May work spare time. No experience necessary. State age and church connection. For particulars write Mr. Conrad, 109 Spadina Building, Toronto. 8d-17-20-21-2-14-17-28-1st-3948.

NOTICE

F. BARRETT—CONTRACTOR AND builder, alterations and repairs—hardwood floors, 73 Benson avenue. Phone 1764J. 26d-713-554

IF YOU ARE A VICTIM OF STOMach trouble, indigestion, auto-intoxication, depression, gas, etc., I absolutely guarantee to help you or treatment costs nothing. Bomarit Co., Box 229, Saginaw, E.S., Mich. 1d-94-4989.

NOTICE—WINDOW CLEANING. J. A. Foster, 'phone 1763J. Storm windows put up. 2dd-111-4781.

NOTICE--PERSONS WISHING WORK done in connection with Keene cemetery, in the absence of Mr. Fletcher, will kindly apply to Fletcher Bros., Keene. 6d-98-4971.

NOTICE—HENRY BROS. CARPENters and builders. Estimates given on new and repair work. Hardwood flooring a specialty. 'Phones 1024 or 2009W. 148 Murray street. 78d-175-1909

NOTICE — F. KELLER, PAINTER and paper-hanger. Hardwood floors finished. Prices reasonable. Estimates given. 649 Patterson street. 'Phone 2239. 26d-108-4650.

NOTICE—CHIMNEYS AND FURnaces cleaned. Phone 1861W.

WINDOW CLEANING — 'PHONE 1363W and get those storm windows put up by W. Foster, city window cleaner. 'Phone 1363W. 26d-112-3972.

SITUATIONS WANTED

ELDERLY LADY DESIRES POSITion as companion or housekeeper for an elderly couple. Apply Examiner for address. 3d-94-4963.

YOUNG LADY WITH KNOWLEDGE of shorthand, having experience in timekeeping and general office work, desires position. Apply Examiner for address. 3d-94-4962.

BOARDERS WANTED

BOARDERS WANTED— COMFORTable rooms, good board. All conveniences. Home privileges. Apply evenings, 699 Water street. 6d-94-4865.

BOARDER WANTED—FIRST-CLASS board and room, with private family. All conveniences. Reasonable. 84 Aylmer. 3d-96-5006.

BOARDERS WANTED — GOOD home. All conveniences. Price, gentlemen $7.00 per week ladies $5.00 per week. Apply 5 Cricket Place. 3d-94-4954.

TWO MEN BOARDERS WANTED TO share double room, $6.50 a week. Conveniences, 'phone. Near C.G.E. Apply 135 Rubidge street. 3d-95-4977.

REVOY DEVALL.

'Phone 774.

DAY AND NIGHT SERVICE.

5 and 7-Passenger Cars.

STORAGE AND WASHING.

WANTED

MAN AND WOMAN DEPUTY TO REpresent largest Benefit Society in Canada. Good contract. Apply Box 4935. 4d-94-4935.

WANTED—TO BUY 8 FOOT EXTENsion table. Apply Examiner. 3d-94-4942

WANTED—3 UNFURNISHED, HEATed rooms for light housekeeping, central. 'Phone 1189J. 3d-94-4959.

WANT TO HEAR FROM OWNER having farm for sale; give particulars and lowest price. John J. Black, Chippeaw Falls, Wisconsin. 3d-20-27-3—4990.

WANTED — TWO GENTLEMEN roomers. Close to C.G.E. Apply Examiner for address. 3d-96-5001.

WANTED TO BUY— TWO HOUSE terrace, partly modern. Party moving into city. Apply to Box 4974. 3d-95-4974.

WANTED—TO BUY OR RENT WITH option of buying tourist house or country store near good fishing and hunting. Kawartha Lakes district preferred. No agents. Apply Box 3951 Examiner Office. 3d-13-20-27-3951

EMBROIDERY, CROCHET, FANCY needle workers wanted. For particulars, send three cent stamp. Lingerie and Specialty Shop, 120 Danforth avenue, Toronto. 7d-100-5004.

WANTED TO BUY OR RENT—With option of buying, tourist house or country store, near good fishing and hunting. Kawartha Lakes district preferred. No agents. Apply Box 3951, Examiner Office. 3d-13-20-27—3951.

WANTED— ALL YOUR OLD FURS to be remodelled and repaired, good as new. Also fur trimmings for sale by the yard. Littner Fur Mfgr., 311 George street. 6d-94-4859.

WANTED — THREE FURNISHED rooms for light housekeeping. Must be central, for business girls. Apply, stating terms to Box 4025, Examiner. 3d-94-4025.

BOARD WANTED

WANTED—ROOM AND BOARD FOR young lady near Wasiclox factory, in Protestant home. Apply Box 4951, Examiner. 3d-94-4951.

WANTED—A YOUNG LABORATORY student wishes a nice room, or room and board, not too far from C.G.E. Box 4984. 2d-94-4984.

HOUSES, REAL ESTATE

A NEW SEVEN-ROOMED HOUSE for sale. Water and lights. Twenty-three hundred. Easy terms. Apply No. 4 Edison avenue. 3d-95-4988.

FOR SALE — POSSESSION ON 5TH May, 1924, of the property now occupied by J. E. A. Fitzgerald, in the coal and wood business. Apply 95 Hunter street west. 6d-13-20-27-3-10-17—3978.

FOR SALE—HOME WITH ALL IMprovements. Hardwood floors. Garage attached. Apply 573 Bethune street. 6d-95-4912.

FOR QUICK SALE— SIX ROOMED house, hard and soft water. Electric lights. Good hen house. Country taxes. Apply 143 Cameron street, Crawford's Grove. 6d-96-4899.

FOR SALE —GOOD LOT IN RESIdential section. Cheap for quick sale. Apply 283 Stewart street.

FOR SALE— 154 ACRE FARM AT Lakefield, or divided. 110 acre farm, 44 acre farm. Good barns, equipped with Hydro power and lighting. J. C. Strickland, Lakefield. 12d-94-4678.

253 LONDON STREET A RED BRICK house and lot, steam heat, hardwood floors, three piece bath, attic and cellar finished, double garage. Sell at once to settle up the estate. Apply at 524 Park street. 3d-94-4945

BUILD WITH CANADA CEMENT FOR PERMANENCE & GYPROC WALLBOARD FOR FIRE PROTECTION

We also keep in stock the following at Reasonable Prices:

Lime — Plaster Paris
Hard Wall Plaster — Mortar Colour
White Rock Finish — Fire Brick
Plasterers' Hair — Fire Clay
Coal.

THOS. A. REHILL CO.

210 Wolfe Street (near C.P.R. Stn.)
'Phones—Office 245, Residence 665W

GOOD SHOWING BY S.A. BANDS

The two bands of the Peterboro Salvation Army made a splendid showing at the big Salvation Army gathering in Toronto over the last week-end.

On Saturday evening the Temple Band, under the direction of Bandmaster F. Robinson, after playing a concert at Earlscourt, took part in the big musical festival in Massey Hall, in which eight bands participated, and the band made a most excellent impression.

Monday evening the Young People's Band took part, giving an open-air concert in front of Massey Hall, and afterwards playing at the Young People's rally inside. Little five-year-old Billy Brooks directed the band during one number and made a decided hit.

The Salvation Army wishes to express its thanks to Mr. R. H. Turner, who interested a number of citizens in the event and made it possible for the Young People's Band to go to Toronto.

STOLEN—A SIDEWALK

Twenty-Six Residents Accused of Theft of Neighbor's Walk

OSHAWA, Oct. 19.—The police court during the past three days has been working overtime some 63 cases being heard by Police Magistrate A. F. Hind. Most of the cases called have been of a minor nature such as theft, assault, speeding, with two B.O.T.A. charges, one of which was withdrawn.

Last evening theft charges against 26 residents of the Base Line East, were heard. All of accused were placed on suspended sentence.

This case involves a condemned sidewalk on the Base Line, which was purchased by Fred Chimara, but which when torn up by the town, was said to have been stolen by the accused residents.

Col. J. E. Farewell, K.C., of Whitby, appeared for the Crown, and D. A. J. Swanson acted as defendant for all the accused.

Weekly Dance

The weekly Wednesday evening dance was held by the N.C.O.'s of the Ontario Regiment, with one of the largest crowds of the season attending.

Local shareholders of the L. R. Steel Company are jubilant over a report given out by Howard Bradley, local advisor to the shareholders, to the effect that part returns upon shares may be paid.

The sophisticated youth of our jazz generation would roar with laughter if he read the old-time nickel thrillers. Youth's heroes now are the Jules Verne sort, using radio and airplane where a former generation's fiction heroes used horse and buggy and a phone that had to be cranked to get Central. . . Later comes jazz and sex fiction, disreputable successor of Nick Carter and The Dude Desperado.

AGENTS WANTED

HOSIERY AGENTS— $60 WEEKLY selling hosiery direct in offices, factories, homes; exclusive territories. Prices cheaper than stores. Dept. 386 Triange Mills, Box 2503, Montreal. s.t.f.

AGENTS—IF YOU WANT A GOOD steady line showing a profit of $50 weekly up, write for literature on our rubber specialties. Steady demand. E. & E. Mfg., Co., Detp. 7, London, Ont. stf.

AGENTS—$1,000 FOR YOUR NEXT 100 days—Spot Cash. Wonderful New Chemical Fire Extinguisher. Kills fire quick and saves lives. Excells work of heavy-priced devices. Works like magic. Price of only $2.00 makes an easy sale to every home and automobile owner. Over 100 per cent. profit. Forty thousand already sold. Investigate today. Pyro Fire Extinguisher Company 601 Echo Drive, Ottawa, Ontario. 4d-6-13-20-27—3868

AGENTS TO SELL DR. BOVEL'S Toilet Soap—Toilet Articles—Home Remedies. Men or women can do this work and earn from $25 to $75 per week. Whole or spare time. Territories allowed. For further particulars apply Bovel Manufacturing Co., Dept. 6, Toronto, Ont. s.t.f.

"ADDITIONAL SALESPEOPLE wanted to sell Watkins 150 products. Satisfaction guaranteed. Write The J. R. Watkins Company, Department JC, Hamilton, Ont., for full particulars." 8d-13-16-18-20-23-25-27-30—4803

B. C. SHINGLES

I handle the best grades of British Columbia Shingles at best prices. Roofing and roofing materials our business.

FRED. H. ROWAN
607 Weller St. Phone 851

Going to Build?

I will be pleased to furnish estimates of Houses, Bungalows, Summer Cottages, Garages, Alterations, Repairs, etc.

A. B. CUNNINGHAM
331 Reid St. Phone 1261w

H.P. LINDSAY AGENCY CO.

FOR SALE.

Good double brick house on Stewart Street. Price $3700. Six rooms each. Improvements and garage. Rents for $40 a month.

7 rooms. Improvements. Price $2100. Terms.

Good Frame House. 5 rooms and woodshed. Large Lot. Price $1600. Terms.

392 WATER ST.

South of the Munro Hotel.
Lorne Webster, Agent.

Pocohontas Smokeless Coal FOR SALE

We now have a limited quantity of Pocohontas Smokeless Lump Coal for sale. This is an ideal substitute for furnace coal and is now selling at a price of $14.50 per ton.

Call at our office, 134 Aylmer street, or telephone us at 270, for further particulars.

Peterborough Fuel & Transfer Co.

Big Sale of Used Cars Now On

"It's Confidence That Counts."

Stock No. 6—Overland, Model 85 Chassis. Make offer.
Stock No. 60—McLaughlin E63 Chassis. Make offer.
Stock No. 145—Chevrolet Touring. Make offer.
Stock No. 157—McLaughlin Roadster. Reduced from $175 to $100 for quick sale.
Stock No. 169—Fisher Touring, good mechanical condition. Price reduced from $150 to $100.
Stock No. 171—Ford Ton Truck, Price reduced from $125 to $90. Make offer on any of the above this week, as thev are going to be sold regardless of cost. You will be surprised the small price that will take these.
Stock No. 190—1921 Ford Coupe, with wire wheels, newly painted. This is a splendid car at only $450.
Stock No. 198—Studebaker Touring, Model 25. Price reduced to $50.
Stock No. 201—Ford Roadster, with a box on the back, fair tires, and mechanical condition good, only ....$135.
Stock No. 204—A Sport Model Roadster. Price reduced from $125 to $100.
Stock No. 206—Overland Touring. Model 90 a splendid car. Price reduced from $400 to $300.
Stock No. 211—A 1920 Overland Light Four Roadster. This is good buying at $250.
Chevrolet Touring left in with us to sell at $165.
Briscoe Touring at $115.

We believe that present prices for Used Cars are now much lower than they will be next Spring, when there

DUFFUS MOTOR SALES

FOR SALE

Second hand box stoves, cook stoves, heaters, rubber belting, rope, blocks, pulleys, pipe, and 2 show cases.

We also have a limited quantity of nut and pea coal for sale.

APARTMENT TO LET.

A. LOW & CO., 264 Simcoe St.
'Phone 697. N. and Hol. 1027

Renew Your Subscription.

Good Investments

$4,500.00 — Good Corner Grocery Store and Dwelling combined; hot water heating.
$6,100.00 — Very excellent all-modern House, West side.
$5,500.00 — Dandy Seven-roomed New Bungalow, all modern; furnace, newly decorated, West side.
$2,500.00 — Six-roomed House, modern but furnace, Dublin Street.
$550.00 — Snap in First-class Building Lot, sewer and water laid to street line, West side.
Your choice of Sixty Farms for Sale, from Three to Fifteen Thousand Dollars.
Large list of others to choose from.

H. J. McCANNAN

Walter Nugent, Assistant.
Nugent, 'Phone 1693M.
140 Simcoe Street. 'Phones 46J—772

FOR SALE

$4600—7 room Brick, all modern, nearly new, double garage; stable, shed, good lot. A bargain.
$4000—New, all modern, 6 rooms, large lot and garden; north.
Corner Store Property, with living Apartments, good residential district. A bargain.
Duplex, showing good interest — would consider good house on this.
Fine House and Grounds to exchange for Toronto property.
Three acres and 7 room Brick House; good garden land; take small house.
A few good Houses to Rent, furnished and unfurnished. See our lists.

P. E. RUTHERFORD AGENCY

Opera House Block.
282 George Street
Phone 142J. Residence 646W.

FOR SALE

$3,700.00 — 7-Roomed Red Brick House, all modern, sun porch.
$3,800.00 — 7-Roomed White Brick House, all modern, central.
$4,800.00 — 8-Roomed Red Brick House; would make a good Duplex; central.
$1,400.00 — 6-Roomed Frame House, good lot, north; easy terms.
$2,400.00—6-Roomed Stucco House; easy terms; south-end.
$2,000.00 — 6-Roomed Frame House, new; $250.00 cash and balance as rent.
Several Good Lots in all parts of City, would exchange on House.
30 Farms for Sale and at prices ranging from $2,000.00 up to $20,000.00; and some would exchange for City Property.

J. CHAMBERS & CO.

354 WATER STREET.
Phone 1719J. Residence 1594W.

FOR SALE

Brick House, central, modern, garage and large lot; can be purchased very reasonable. Good terms $4,500.00
100 Acres of Real Good Farm Land, about 75 acres working, Frame House, two barns, other outbuildings, situated about 8 miles from Peterborough. Price ... $8,500.00
Owner would exchange for 50 Acres of Land.
Brick House, East City, modern, large lot; newly decorated and painted, large lot, good terms. Price $5,500.00
Owner would exchange for a Property in the West-end.

J. T. O'Connell & Co.

136 HUNTER STREET, W.
Phones: Office 376, Residence 1359.

Telephone 790 When You Want Your
PIANO OR ORGAN TUNED
Player Pianos A Specialty.
All Work Guaranteed.
W. H. CUNNINGHAM
360 Weller Street.

CHINA PAINTING

Mrs. Langley McCarthy Teaches Biscoffs' New and Beautiful Work in CHINA PAINTING

DAVIS-THOMPSON COMPANY, LIMITED

Insurance and General Agency

433 GEORGE ST. PHONE 40

4% INTEREST, compounded Half-Yearly, Paid on Deposits

One Dollar opens an account. Special facilities afforded Depositors for the convenient transaction of their business, and accounts are subject to cheque withdrawal.

For sums of $100 and upwards this Company's Debentures are issued in terms of one to five years.

Bearing INTEREST Half-Yearly at - - - **5%**

TORONTO SAVINGS & LOAN & CO.

435-437 George Street
PETERBOROUGH

MAIL EDITION

The Evening Examiner

THE Condensed Advertising in the Examiner is getting excellent results for those using these columns. For Sale, To Let, Lost, Wanted, etc. Try it.

PRICE THREE CENTS — PETERBOROUGH, SATURDAY, OCTOBER 20, 1923 — PRICE THREE CENTS

TRADE IN WEST SHOWS BETTER GENERAL TONE

Collections Improved and Tendency Is Toward Increased Demand.

INDUSTRY NORMAL.

WINNIPEG, Oct .19.—(Canadian Press.)—The weekly trade report of the Canadian Creditmen's Trust Association Limited states:

St. John— Wholesale trade conditions are generally regarded as satisfactory. Retail business is fairly active and collections as a whole fair.

Montreal—Wholesale trade shows an encouraging tendency with improved demand for dry goods, clothing and other seasonable lines. Retailers report fair volume of business and anticipate expansion with seasonable weather. Collections fair with some improvement in western accounts.

Toronto—Wholesale trade more active in seasonable lines, with better feeling developing. Retail business broadening out under stimulus of fall trade. General industry continues fairly active and employment situation about normal. Collections fair with signs of improvement.

Winnipeg—Wholesale trade steady with tendency to increased demand as crop moves. While there is still a general attitude of caution, a better feeling is gradually developing. Retail business picking up in seasonable lines. Collections slightly better.

Regina — Wholesale business steady with hopeful tendency. Retail conditions fair. Collections slightly improved.

Saskatoon — Wholesalers report considerably improved conditions. Retail business brightening. Collections improving.

Calgary— Conditions throughout the country districts are very satisfactory at the present time, general activity in crop movement helping all lines. Collections continue to show steady improvement.

Vancouver — Wholesale grocery and hardware quieter than usual; drygoods better owing to seasonable weather. Boots and shoes orders for spring delivery coming in good volume. Collections: grocery slow to fair; drygoods, boots and shoes, fair; hardware somewhat improved. Employment situation is good. Longshoremen's strike not materially affecting trade.

FARMERS MOVING TO LUMBER CAMP

Plenty of Winter Work in Quebec Woods and Mills.

MONTREAL, Oct. 19.—With the winding up of farming and harvesting operations, a brisk movement of men to the lumber camps is now on. Several hundred millions of feet will be cut in Quebec province alone and Ontario is also a great timber province. Inquiries at pulp and paper company offices and employment agencies in this city indicate that there are openings for thousands of men who are qualified to go into the bush and cut wood.

Wages are reported thirty per cent higher than last year when the minimum on the straight rate basis was $35 a month with board. The general rate this year is $45 a month with board. The general rate this year is $45 a month with board and transportation to destination, but it will run as high as $60 to $75 dollars a month in special cases.

THE FALL WEATHER HARD ON LITTLE ONES

Canadian fall weather is extremely hard on little ones. One day is warm and bright, and the next wet and cold. These sudden changes bring on colds, cramps, and colic, and unless baby's little stomach is kept right the result may be serious. There is nothing to equal Baby's Own Tablets in keeping the little ones well. They sweeten the stomach, regulate the bowels, break up colds, and make baby thrive. The Tablets are sold by medicine dealers or by mail at 25 cents a box from The Dr. Williams' Medicine Co., Brockville, Ont.

PLAID WITH FUR.

Plaid skirts, with very large patterns are worn with the popular short fur coats.

STOCKS AND BONDS

great boom in the mining industry. I have had many years experience in practical mining, both in Cobalt and Porcupine, and have a wide connection there. I am therefore in a position to get early and reliable information in both camps. I have made a profit for every one of my clients up to date, and shall be pleased to advise any one interested. There will be a strong market this summer and now is the time to get in.

Accounts carried on reasonable margins

C. H. REID

Room 111 Barrie Bldg.

LLOYD GEORGE MAKES POINTED RETORT TO FRENCH JIBE AT HIM

Answers French Colonel's Remark, "May the Lord Protect Us Against Our Friends" — Directed at Him.

PROVED FRIENDSHIP

ST. LOUIS, Mo., Oct. 19—Because of the record of the British Empire in the great war, when it went to the help of France against Germany" we have a right to give advice,' David Lloyd George, the war-time premier of Great Britain, declared in an address here to-day on the German reparation situation.

Speaking at a luncheon given under the auspices of the Chamber of Commerce, he said that "we have a right to give advice ;we have a right to say that we have friends, but we've a right to claim that the sacrifice which we made was not made to perpetuate strife and anger and wrong."

The statement was made in reference to a report of a speech on the subject of reparations made in this city yesterday by Colonel G. A. L. Numont, Military Attache of the French Embassy, at Washington, in which, according to newspaper report, he said:

"Pray may the Lord protect us against our friends."

Declaring that the speech "was obviously addressed to me," Mr. Lloyd George expressed regret that the phrase had been used adding: "I never heard that prayer between 1914 and 1918. There are 900,000 dead throughout the British Empire as the proof of our friendship. The evidence of our friendship is scattered over very extensive graveyards in France and in Flanders.

'Protect us against our friends?' No. I would ask him not to repeat that. Not to repeat that—900,000 dead. Why at the present moment there are 1,300,000 or our best workmen eating the bread of charity because we went to the help of France in 1914 to 1918."

Pointing to his friendship for France, as evidenced in his public life, the traditional position of his political party and the record of Great Britain in the war and declaring that he was not an apologist for the German government, he declared that Germany should be made to pay reparations, "up to the limit of the capacity of the country to pay, reasonably interpreted."

But by "reasonable interpretation" the former premier said, he did not mean the making of Germany a nation of bondsmen.

An Ancient Craft Is Unearthed in Harbor.

LOS ANGELES, Oct. 20.—(Associated Press).—The framework and planking of a craft which has withstood the stress of years and which is believed to have been used centuries ago by Chinese or Spanish explorers or pirates, have been uncovered many feet beneath the earth's surface at Los Angeles harbor in excavations for an oil storage tank.

The boat, less than forty feet in length, with high sides, is built of a heavy, thick wood. Some of the timbers are half rounded, as is the case in many old Oriental vessels. Metal used to fasten pieces of the craft together had rusted away. The construction of the ship indicated that it was not built by Indians.

More than a century ago, channels of the harbor are said to have extended much farther inland than today, and mariners say they believe the vessel entered, became fast in a mud bank and was abandoned by the crew.

What is believed to be the tusk of a mastodon was uncovered near the timbers.

That a Chinese master brought the craft across the Pacific ocean; that it crossed the Bering Sea and sailed down the coast to California, and that it might have been brought around the horn by Spanish explorers or pirates are theories advanced to account for its presence here.

VENERABLE PEAR TREE.

DANVERS, Mass., Oct. 20.—(Associated Press)—A pear tree which was brought from England by Governor John Endicott of the Massachusetts Bay Colony in 1630 and planted on his farm at Danversport is still bearing fruit. About a bushel of pears was its harvest this year.

The tree is protected only by a picket fence. Tradition has it that it was a custom of the governor to send a basket of the pears each year to the King of England. President Lincoln is said to have visited the tree and eaten of its fruit. When President Calvin Coolidge was governor of Massachusetts he came here to see the tree and characterized it as "one of the most remarkable living landmarks of the early history of New England."

CURE OF THE SKIN

Parke's Glyceriod is the best lotion for chapped hands and roughened skin. It rubs right in, is not sticky or greasy, heals hacks and chaps overnight. 25c bottle at Bonds' Drug Store, corner George and Hunter streets.

Strychnine In Home Brew

SASKATOON, October 20 (Canadian Press).—"For the love of Theodore Cleskiw, Mrs. Katrynka Tracz.... poisoned her husband by putting trychnine in his home brew," was the verdict of a coroner's jury at Rosthern yesterday afternoon at the close of the inquest into the death of Tracz, who succumbed to poison last week.

The preliminary hearing of the woman and of Cleskiw as an accomplice commenced immediately after the inquest.

Both are charged with murder.

PAID DOCTOR TO KEEP HIM WELL

Baldwin Locomotive President Tells of Ten-Year Contract.

PHILADELPHIA, Oct. 20.—Five years now have elapsed since Samuel M. Vauclain, president of the Baldwin Locomotive Works, made a contract with a physician to keep him in good physical condition for 10 years.

Mr. Vauclain said today he had agreed to pay a flat sum every year for being kept well, increasing this sum each year, on the assumption that the older he grows, the more difficult it will be for him to keep well.

Under the contract, if Mr. Vauclain falls sick, a deduction is made from the doctor's annual retainer according to the length of time of his illness.

"I have been sick," he said, "and I didn't like it. I did not want it to happen again.

"Since the inception of this contract, I have kept my part of it, and my doctor has kept his, except once or twice.

"I have been examined not less than every two weeks, and have guided myself entirely by the doctor's instructions. In that time I have not lost a day from business, nor have I been ill in any way.

"I am heavier, stronger and more active than I was five years ago."

PRISONERS MADE TUNNEL IN CELL

Irish Prisoners Still on a Hunger Strike — Will Release Some.

DUBLIN, Oct. 20.—(Canadian Press)—Discovery of a tunnel used by prisoners for communication between their cells was reported yesterday by authorities of Mount Joy Prison where several hundred "Republican" soldier prisoners recently started a hunger strike. The authorities declare that none of the prisoners are very ill as yet in consequence of the strike.

At the Government offices this morning it was stated that eighty of the Mount Joy prisoners had been taken from that institution during the forenoon. This followed the removal of eighty other last evening. Prisoners were taken to a new place of detention which was not disclosed.

Eighty of the Mount Joy prisoners were released today, some of them after signing an undertaking to keep peace. It is expected in Sinn Fein quarters that sixty of these prisoners will be released unconditionally.

DISCOVERED A COAT AND GUN OF ROGERS

NORTH BAY, Oct. 19.—(Canadian Press).—Wm. Hogan and Oscar Parks made an important discovery yesterday while out shooting partridges. Reaching a heavily wooded portion of the bush near the C.N.R. line, four miles east of the Bay, they stumbled on a blue serge coat neatly folded and a pair of brown boots on top of the coat. On searching the coat pockets the "phoney" gun used by Leo Rogers, bandit in his sensational getaway, from the court house here, was found.

HUNTERS SUFFER MANY ACCIDENTS

PARIS, Oct. 20.—(Associated Press).—The hunting season has opened in France, and already the list of accidents is unusually long and grows steadily. Not a few accidents are fatal.

One member of the Chamber of Deputies has given notice that he will introduce a bill requiring that would-be hunters pass an examination in the handling of the shotgun before the necessary license is issued.

—And Doing Nicely, Thank You

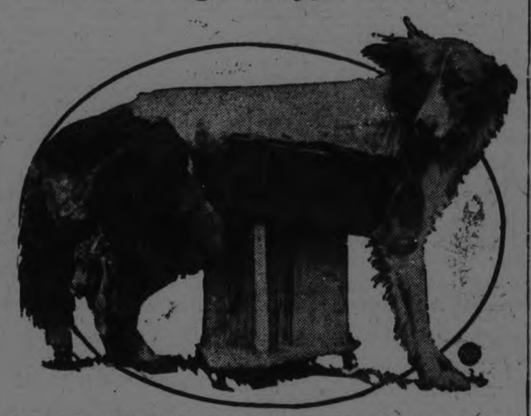

A careless autoist got Fido into all this trouble as shown in the picture. With back broken, hips dislocated a nd otherwise torn and mangled, J. W. Dilbert, is owner, at first ad vised to shoot him. Instead a veterinary surgeon was called, and encas ing the helpless dog in plaster cast and splints, the vet soon had Fido to a point of recovery where he can now do everything but chase cats an d write his name.

HARVESTERS TO BE GIVEN WORK

Soldier Settlement Board Lists More Jobs Than May Be Needed.

OTTAWA, Oct. 19. Canadain Press. — The active canvass for openings for winter employment for the eleven thousand odd Imperial ex-service men and others who came to Canada to help garner the crops is closed, and Hon. J. A. Robb, Minister of Immigration, to-day made the statement that the Soldier Settlement Board field supervision staff went well over the top with 15,074 places listed.

Over half the number, or 7,846, are for farm jobs, 6,334 are for lumbering and bush work, 460 are required on railway construction in Saskatchewan, while there are openings for land clearing and mining in British Columbia and Alberta, as well as some work opportunities in a number of the trades. By soldier settlement board districts the numbers are: St. John, N.B., 66; Sherbrooke, Que., 150; Toronto, 4,526; Winnipeg, 577; Regina, Sask., 859; Saskatoon, Sask., 830; Prince Albert, Sask., 3,025; Calgary, Alta., 1,322; Edmonton, Alta., 2,875; Vernon, B. C., 360; Vancouver, B.C., 474.

It is pointed out that the opportunities for winter employment are necessarily restricted to certain industries. There is not the same range of choice as there would be in the spring when many branches of industry become more active. It is anticipated that a large majority of the overseas harvesters who are anxious to remain in Canada over the winter, and be on hand for more remunerative employment in the spring, will accept the opportunity presented at reasonable wages rather than return to the old country.

ELIHU ROOT OFFERED THE AMBASSADORSHIP

LONDON, Oct. 19.— (Canadian Press.)—Report that President Coolidge is offering Elihu Root the Ambassadorship to Great Britain is featured appreciatively by the morning newspapers, most of which display Mr. Root's portrait with brief notices recalling his service and lauding his abilities as a statesman and lawyer. Mr. Root has a brilliant reputation here and it is evident that his appointment will be highly popular.

BROWN'S SHAMROCK Trade Mark LINENS

Distinguished Patronage

All over the world celebrated places and distinguished people use Brown's Shamrock Linen. King George, the Rajah of India, the Pope in Rome, Oxford College, the Mess of illustrious British Regiments, Ocean Ships, the best hotels, all give their patronage to this famous household linen.

Ask your dealer to show you this line.

BROWN'S SHAMROCK PURE IRISH LINEN

John S. Brown & Sons, Limited, Belfast, Ireland.

Canadian Branch: John S. Brown & Sons, (Canada) Ltd. 80 Wellington St., W. Toronto.

10

BANK TO CASH VICTORY BONDS

Special Facilities For the Holders of 1923's If Payment Is Desired.

OTTAWA, October 19.—Holders of 1923 bonds who have not yet exercised their option of conversion into the year 1928 or 1943 refunding issue, may have their bonds paid off in cash through any branch of any chartered bank in Canada, it was announced this evening by the Right Hon. W. S. Fielding, Minister of Finance.

The bonds call for payment of the principal at the Department of Finance, Ottawa, and at the offices of the Assistant Receivers General at Charlottetown, Halifax, St. John, Montreal, Toronto, Winnipeg, Regina, Calgary and Victoria. In addition for the greater convenience of the holders the minister has now made special arrangements with the chartered banks for the payment of the bonds without charge.

It is urged by the Minister that it will facilitate settlement promptly at the date of maturity if, when dealing through a bank, the holders will deliver their bonds for examination and listing as early as possible before November 1. Holders must be prepared to await payment for a few days.

The banks have received instructions as to the form of endorsement required from the holders of registered bonds. In the case of these as well as bearer securities payment is only made on the surrender of the bonds themselves. Interest ceases at the maturity date, and if the bonds are retained thereafter, claims for further interest cannot be entertained.

ADJOURN HEARING BANK OFFICIALS

Crown - Attorney Is Not Ready to Proceed With Home Bank Case.

TORONTO, Oct. 19. — (Canadian Press.—Charges against ten directors and officials of the Home Bank, now in process of liquidation, were called again in police court here this morning for preliminary hearing and formal adjournments made in each case till one week from to-day. This was as expected.

The Crown Attorney has intimated that he will not be ready to go till further examination of the Bank's affairs by G. T. Clarkson, liquidator and trustee, is completed.

Defendants are as follows:— H. J. Daly, president; R. P. Gough, Vice President; S. Casey Wood, J. F. M. Stewart, F. J. B. Russell Directors; O. G. Smith, Chief Accountant ;Sydney H. Jones, Auditor and E. A. Calvert, General Manager all of Toronto.

G. A. Barnard K.C. and Lieut. Col. Clarence Smith, Directors of Montreal. H. J. Daly is still seriously ill.

CAUGHT AFTER 5 YEARS FOR DRAFT EVASION

FORT SNELLING, Minn., October 19 (Canadian Press). — Frank Schweighofer, aged 33, of Stratford, Wis., was brought to Fort Snelling yesterday on the charge of draft evasion, and probably will face a court-martial.

Schweighofer disappeared in 1918 after his name had been drawn for military duty, and was discovered three weeks ago when his mother died.

During the five years he hid in his mother's home, working a farm at night and going out in the day time disguised in his mother's clothing.

SAYS CHICAGO DRIEST CITY IN UNITED STATES

CHICAGO, Oct. 19.—(Canadian Press).—Chicago is the driest large city in the U. S., Mayor William E. Dever declared in an address last night. "And it will be entirely dry before my administration is over," he said.

GERMAN PRESIDENT IS FACED WITH PROBLEM OF BAVARIAN BOYCOTT

Refuse to Enter Into Formal Relations Henceforth With Central Government — Conflict of Authority Causes Breach.

STRESEMANN JOLTED.

BERLIN, Oct. 19.— Diplomatic relations between the Berlin, Munich and Dresden governments which local official quarters represented today as having assumed "a more tranquil aspect during the past twenty four hours," late to-night were given an unexpected jolt by Dr. Von Kahr, the Bavarian dictator.

Dr. Von Kahr informed the Central government that Bavaria hereafter must decline to enter into formal or official relations with Dr. Otto Gessler, the Federal minister of Defense, who is military dictator for all Germany under the provisions of President Elbert's recent proclamation.

This latest Bavarian attack on the Central government's prestige and authority is the direct result of Dr. Gessler's recall of General Von Lossow, commander of the Reichswehr in Bavaria, who was removed from office on the ground that he had deliberately sabotaged Dr. Gessler's order to suppress the Voelkescher Beoabchter, personal organ of Adolph Hitler, the National Socialist leader, after Dr. Von Kahr had declined to carry out the Berlin government's request to prevent the appearance of the Bavarian Fascist organ.

Mocked at Authority

Gen. Von Lossow's attempt to barricade himself behind the Bavarian government in this connection, and his disinclination to retire voluntarily rather than further incur Gessler's displeasure, drove the issue to a point where the Central government felt its military authority had been seriously undermined, if not mocked at, and its decision to-day to recall Von Lossow now has been answered by the Bavarian government's boycott of Gessler.

President Ebert is the sole judge for the adjudication of controversial issues. He is not obliged to consult Chancellor Stresemann or the members of his cabinet, although the Chancellor is being constantly drawn into the conversations which are proceeding between President Ebert, Gessler and Gen. Von Seeckt, chief of staff. The president is reported to be firm in his determination not to raise the state of emergency while the situation is in its present stage and has so informed the socialist leaders, who yesterday apprised him of their wishes.

Troops to Saxony

Reports that Dr. Gessler had ordered a score or more of battalions to Saxony have been dismissed as grossly exaggerating the gravity of the situation although the minister of defense, who now is military dictator has ordered additional contingents to Saxon industrial sectors which are being terrorized by Communistic mobs. The Reichswehr will be used with discretion in connection with Pacifying the situation in Saxony. President Elbert is desirous of avoiding too rigorous procedure there, despite the insistence by the Munich government that the Central authorities forthwith proceed to bring Saxony's red regime to time and that a condition of public safety be established there like that obtaining in Bavaria.

The immediate fate of the Ruhr and the Rhineland constitutes an outstanding source for apprehension in cabinet circles, especially as Chancellor Stresemann is without the slightest inkling as to the intentions of F. Poincare, the French Premier, since Poincare dismissed Herr Von Hoesch, the German charge d'affaires, with a wholly negative reply to Von Hoesch's recent proposals.

Default Payments

The Ruhr industrialists are seeking to work out their own salvation, since the Berlin government apparently is unable to accord them even a promise of relief, so far as its ability to finance a resurrection of the Ruhr economic situation is concerned.

According to statements appearing in a section of the press, it would seem that the Stresemann government has decided to default on future reparation payments and in kind unless Germany is placed fully in the position by the occupying powers to resume her administrative authority in the Ruhr and the Rhineland in connection with the task of getting the mines, the steel plants and the railways started.

Grain Carried On Air Stream

FORT WILLIAM, October 20 (Canadian Press). —Affording a peep into the future when grain might be carried on the winds from Western Provinces to Eastern shipping ports, abolishing the use of train and ship, is a device used at the N. M. Paterson elevator here yesterday. It is a pipeline systm by which grain is conveyed from Elevator K, 1,400 feet inland, to a vessel at the water-front,... without the use of the familiar belting.

Called an "airveyor," the scheme comprises the use of a hurricane of wind in a pipe, the force being created by giant fons.

While passing through the airveyor, wheat is suspended on the air stream.

The machine carries 4,000 bushels an hour.

Auto Goggles Made From Old Gas Masks.

PARIS, Oct. 20.—(Associated Press).—Automobile goggles advertised for sale for ten centimes each or a little over 170 to the dollar at the present rate of exchange, recently brought a rushing business to a second-hand store on the left bank of the Seine, and caused much speculation as to how, in these days, any manufacturer could place such an article on the market at the derisive price.

A former poilu solved the riddle. The goggles had been cleverly cut out from the original gas masks issued hurriedly to the French army when gases made their appearance on the western front as a weapon of war One model, it was recalled, was cumbersome and inefficient, but the poilus had to put up with it for nearly a year, until the improved model was manufactured.

The second-hand shopkeeper had discovered several thousands of them in the war stocks and bought them by the hundred weight.

—Are You Getting Genuine **MAPLE BUDS?**

WHEN you ask for Maple Buds notice what the man behind the counter gives you. There are a number of cheap imitations that look like Maple Buds, but lack their quality and flavor.

See that you get the genuine— Look for the name "COWAN"

It is on each real Maple Bud.

IF THEY'RE NOT COWANS THEY'RE NOT MAPLE BUDS

Hand the dealer back his substitutes

G14

LAKE FREIGHT LAW PASSED TO HELP FARMERS

Hon. Thomas Low Gives Pledge That There Will Be No Grain Blockade.

SHIPMENTS LESS.

FORT WILLIAM, Oct. 19.— In the course of an address to the Canadian Club at a luncheon held to-day Hon. Thomas Low, Minister of Trade and Commerce dealt in part with the situation of the grain trade as affected by the Inland Water Freight Rates Act.

The Minister stated that the legislation passed last session on the lake freight question was put on the statute books solely in the interests of the farmers of the west. He frankly admitted that it had not worked out just as had been hoped but that, up to the present time, there had been no serious complications nor were there likely to be any critical developments in October. Up to the present, the Minister stated, Lake shipments had been only slightly under those of last year, in fact barely ten per cent. less. Of the total cargoes carried, Canadian vessels carried about 20 per cent. more than they carried last year, while United States vessels have carried only about 50 per cent. of their last year's cargoes.

The receipts at Fort William and Port Arthur are about 10 per cent. less than last year, while stocks in the elevators in these two ports are about twenty per cent. less than they were on the same date in 1922.

Speaking as the minister in charge of the department responsible for congestion, with all the serious consequences there involved, far reaching, not alone in the west but in the east, consequences that might paralyze the activity of this country for months, Mr. Low stated that if necessity arose he felt that there was hardly any measure, however drastic, that he would not feel justified in taking to cope with the situation. He stated emphatically that he would consider himself unworthy the office he held and derelict in his duty to Canada if he did not pledge himself that there would be no blockade. He stated absolutely that there would be no congestion through lack of carriers. Within the last few weeks, he stated, he had been overwhelmed with telegrams and letters on this matter but that not one person who approached him seemed to realize the possibility of the most serious danger, one over which neither he nor the government of Canada had any control, and which they could do little to alleviate, that is the danger of serious lack of export demand.

Sleepless Babies

IS BABY restless? Get Johnson's Baby Powder at once. Massage it over the tender skin. Baby is comforted and sleep comes.

Your Druggist is More Than a Merchant.

Buy to-day Johnson's Baby Powder

Bulbs!

Prepare for continuous bloom and fragrance in the home this winter. Plant Bulbs. We sell them and tell you how to handle them for best results.

FOR BEDDING

Use our super-quality, first size Tulips, Daffodils, Hyacinths, Crocus, Jonquils, etc., for sure results in the garden. Plant them now. They do the rest.

Peterboro Floral Co.
347 George Street
Phones 1395-456
Nights and Sundays 1688

BUY YOUR

FURS

from the new manufacturer just opened at

311 GEORGE STREET.

Ladies' Fur Coats, up from $50.00
Ladies' Fur Sets, up from .. 35.00
Fur Trimming by the yard,
Repairing and Re-modelling.
35 Years' experience.

LITTNER *Furrier*

The Evening Examiner

PHONES—Editorial 1601. Business Office, 1600. Private Branch Exchange to all Departments.

The Examiner is a member of the Audit Bureau of Circulation.

The Daily Examiner, published every lawful evening, by The Peterborough Examiner, Limited. Office, 419 George street. $6.00 per year, delivered in city; out-of-town subscribers, by mail, $4.80 a year.

The Weekly Examiner, published every Thursday. Subscription price $1.50 a year.

U. S. REPRESENTATIVES.

Special U. S. Representatives—W. H. Stockwell, 629 People's Gas Building, Chicago, Ill.

New York—Chas. F. Miller, 225 Fifth Avenue.

Advertising Rates on application.

R. M. GLOVER, Managing Director.

SATURDAY, OCTOBER 20, 1923.

CONFLICTING OPINIONS.

It must be difficult for those who are entrusted with the duty of government to come to a conclusion as to what the people really want along some particular line or other.

In the matter of the immigration of farm labour, for instance, there seems to be a wide difference of opinion.

At a Farmers' meeting the other day the Dominion Government's policy in regard to farm labourers was soundly denounced in a resolution, and speakers also condemned the Ontario Minister of Agriculture for wasting time in endeavouring to secure labourers for Ontario's farms.

"What is the use of trying to bring in farm labourers," asked one speaker, "when conditions are so bad on the farms that the farmers are refusing to remain on the land any longer?"

And on the same day this meeting was held a Montreal paper was hammering the Immigration Department with great gusto for not bringing in enough farm labourers.

The farmers of Quebec, according to this journal, were crying out for help.

There was not enough labour to get all the work done.

And there you have the two sides of the shield:

The Minister of Immigration has no sinecure, as the Examiner has more than once pointed out.

CANADA'S COMPLAINT.

The protest voiced by Hon. G. P. Graham at the Imperial Conference against discrimination affecting shipping on the St. Lawrence, strikes the Examiner as being a very important matter for Canada.

The trouble centres in the fact that the insurance rates charged by Lloyds for shipping on the St. Lawrence are just as high now as they were in the days before the hazards were practically eliminated.

The improvements made by the people of Canada at the cost of many millions of dollars in dredging, lighting and buoying the St. Lawrence route have gone for nothing so far as the insurance rates are concerned.

And as a result Canadians importing or exporting goods are at a disadvantage in comparison with those using the port of New York.

In addition, the freight rates charged by British ships on flour shipments discriminate in favour of New York, the rate for flour shipments from Montreal being heavier than that from New York, for Canadian flour, in spite of the fact that Montreal has better facilities for handling grain and that the long railway haul from Montreal to New York is saved.

In these two matters Canada has sound ground for complaint, and Hon. Mr. Graham has done good service in bringing them before the Imperial Conference.

A SIGN OF THE TIMES.

The report from Dutton that the annual convention of the West Elgin United Farmers placed itself on record as strongly opposed to the U.F.O. as an organization taking an active part in politics is a sign of the times.

There will be many more such resolutions at Farmers' conventions before long.

U.F.O. members are beginning to see what was long ago pointed out to them by urban newspapers that they were endangering the safety of their organization by launching it in the political arena.

Speakers at the West Elgin convention quite frankly admitted that serious economic injury had been done the movement.

"The U.F.O. is nearly wrecked," declared the mover of the resolution opposing any further political activity, a resolution that was very strongly supported.

There is a place for the United Farmers organization in the scheme of things in Ontario, there are problems affecting farmers that can best be solved by a co-operative effort, there are many reasons why farmers should link themselves together for the advancement of their industry, the development of markets and matters of that kind, but there never was any sound reason why farmers as a class should enter politics or endeavour to govern this Province.

That fact is being realized more and more among members of the United Farmers, and the developments at Dutton are likely to be followed by similar results in other sections of the Province.

TOO MUCH BETTING NOW.

The majority of people in Ontario should be behind the Attorney-General in his protest to the Dominion Government against the extension of racing and attendant betting privileges in the Province.

The part that betting on horse races in Ontario plays is shown by the report that $36,000,000 was wagered in legalized betting during the present year.

That means that this huge sum was bet at the tracks through the machines from which the Province takes a levy.

But $36,000,000 by no means represents all the gambling done in Ontario in connection with the races.

A huge total is wagered with the hand-book men who are flourishing in every centre in the Province.

Hundreds of people who never go near the race tracks are almost daily engaged in betting upon the results, and it has been claimed with a good deal of authority that fully as much money is bet away from the tracks as passes through the machines.

If that be the case the total of legalized and illegal betting would amount to some $72,000,000 in one year.

And that signifies, as anybody will realize who knows anything about gambling, that sums aggregating millions of dollars are being lost by many people who cannot afford to lose.

In endeavouring to prevent the establishment of any more tracks to take more money out of the pockets of people who need to be protected from their own folly, Mr. Nickle should have the support of a large measure of public opinion.

RAILWAY CROSSINGS AND MOTORS.

Te Board of Railway Commissioners has decided upon the wise course of trying to draft legislation aimed at reducing automobile accidents at level crossings, says the Montreal Star Grade crossing fatalities are increasing so rapidly as to cause widespread concern. From information gathered by the Railway Commissioners, the charge is made that the augmentation of the accidents is in a "very great measure" due to the "carelessness" of automobile drivers. In a bulletin issued by the Commissioners the following statement occurs: "If the growing number of accidents are to be lessened the 'sane' motorist must educate the 'negligent' motorist. It is hoped by the Board of Railway Commissioners to initiate a country-wide campaign so as to impress on all drivers of vehicles the necessity of exercising the utmost care when approaching level crossings, and also to pay special attention to all signals and warnings."

The fatal level crossings are still very much in evidence in Montreal. For decades past various civic administrations here have discussed abolishing the level crossing, but up to date nothing of note has been accomplished. Many years ago the city was authorized by the Legislature to borrow two million dollars for the purpose of aiding in raising the tracks of the Grand Trunk Railway, but the amount was deemed not large enough by officials of the company. There were officials, indeed, who intimated that five millions would be a more acceptable sum. This amount was refused by the city.

BACK TO SANITY.

Russia has stopped her note printing presses and if Chancellor Stresemann can weather the storm of opposition for two weeks, Germany will follow suit.

In both cases the action of the Government is of the greater moment, in that it means a sincere effort to abandon the crack-brained scheme of getting something for nothing and to establish the credit of the country on the only method that has stood the test of time and experience.

Of all the wild theories which were hatched in the brain of Lenin during the years of his banishment when he elaborated his new States, none was more fantastic than the attempt to carry on the commerce and the government of the country without money. It was Communism that brought the degree of absurdity and it took the rulers of Russia three years to convince themselves of the sterility of such fustian theories. Germany, not obsessed with any such Utopian visions, must have realized from the first that the feverish activity of the printing presses could only bring chaos and ultimate ruin. Germany did not embark on such a course deliberately, but clutched wildly at the chance of postponing the day of settlement with Micawber-like faith.

Two years ago Russia realized that her hopes of converting the world into that farrago of nonsense that she called world communism must be given up and with a wholly comprehensive worldly wisdom the leaders of Russia reversed their engines and went back to the economic theories that have been hammered out through the centuries on the anvils of bitter experience. Lenin and his associates continued to brag of the coming world revolution, but they cut down the appropriations for propaganda and they dropped the pretext of the new experiment in State control.

Communism as a practical creed enjoyed two years of trial in Russia with the result that the rouble fell to a point where it ceased to be currency and commanded value only as wrapping paper, and the nation was brought to the verge of starvation, so that appeal had to be made to those peoples who had not pinned their hopes on any short-cut to wealth and prosperity for money to save their women and children from the horrors of famine and death. Russia introduced the budget system, cut down the number of State servants by many millions, imposed taxes, raised domestic loans, made definite attempts to stabilize her currency and established credit and savings banks.

Unfortunately Russia's conversion, miraculous as it was, was not quite complete. With her dreams of Marxism dissolved, she still clung to those voracious devourers of savings and revenue—State control of industry and State railways. Mr. Wilgress, Canadian Trade Commissioner, who has just returned from Russia, marks the giant strides taken along the road to financial stability, but says that in spite of all its efforts the Government of Russia has not yet been able to make its revenue and expenditure balance, "owing to the heavy losses from State-controlled industry and State railways.

There are other countries whose inability to balance their budgets is due to the cause of "the heavy losses incurred by the State-owned railways."

Germany's rapid plunge into bankruptcy has been due to political rather than economic causes. The Germans are too clever a people to believe that national credit can be maintained by the printing press process. They adopted it because they needed every available mark of real money to bolster up their policy of passive resistance in the Ruhr. Now that this has gone by the board, Chancellor Stresemann will have an opportunity of returning to the only rational method of State financing that has ever been the basis of national prosperity.

Dreams and visions, paper presses and promises may be all right for pink Bolshevists and parlor Socialists, but when it comes to the prosaic and practical work of financing a State and of maintaining a country's credit the gold basis is worth a million of such "schemes."—Montreal Star.

EDITORIAL NOTES AND COMMENT.

The banquet to be tendered Peterborough baseball teams by the City Council promises to be the biggest night baseball has ever known in this city. And it's right that such should be the case.

John Grier Hiltren, President of Princeton University, who has recently returned from an extended trip through Europe, declares a future war between France and Germany can be avoided only if United States employs its good offices to relieve tension now existing in Europe. Germany, he is convinced, is playing a "waiting game." Her attitude toward reparations is insincere, he said, as she is entirely able to pay.—New York Metal Market.

"Come on, Steve," at New York this afternoon.

Paris reports a fish with a horn like that of a rhinoceros captured off the coast of France. If that story came from Montreal there would be an explanation readily at hand.

Cobalt is endeavouring to make former prisoners whose families were looked after while the breadwinners were in jail pay the cost of such relief now that they are at work again. The experiment will be followed with considerable interest by the authorities in other cities.

Give it Fair Play

Why not decide NOW to give ZUTOO Tablets, the remedy so generally used for headache, a fair and square trial?

If there is any doubt in your mind as to the worth of these tablets or of their harmlessness, try them and KNOW the truth.

Don't sacrifice your comfort on account of prejudice or skepticism. Try the tablets and know. 25c at dealers or by mail prepaid. E. N. Robinson & Co. Reg'd. Coaticook, Quebec.

Zutoo

WISE AND OTHERWISE

Now that the world series is over footballers come to pass.

Football players are among the few who cheered for kicking.

Zuppke of Illinois is a football coach even if he does sound like a foreigner asking for soup.

While Zuppke writes football plays he is not a playwrite. He writes so they won't play wrong.

Best football players come from the broad open spaces where men are men and women are girls.

While the football season ends on Thanksgiving this is not the original excuse for Thanksgiving.

Learning football is no easy matter. Arguing with traffic cops and ice men is fine training.

Excellent way to learn football is by kicking every lap-dog you see and then running.

Football players must be tough. They msut be tough as cafe steaks. Eating cafe steaks will help them.

Never feed a football player on raw meat. It is dangerous. He may bite off his girl's nose.

Looking for needles in haystacks will train a football player's eyes to see the point.

Football is better than golf. Everybody knows where the ball is.

Best way to train a footballer is make him fall in love. Then he will fight like a bedbug.

Whats' a little rouge between a girl and her football hero? Nothing, if it is on her lips.

Footballers must know open-field running. Dodging autos helps in this. Never-stiff arm a limousine.

Football enables one to kick a burglar in the eye and take his watches and pocketbooks.

Everybody should know football. A good football player can trip a collector and step in his face.

Women should learn football. It would help in bargain counter rushes and opening tight windows.

Never play football with your mouth open. When you brush your teeth you may find an extra ear.

Teach the family football. No neighbor would dare talk about a family of football players.

Buy the baby a football. Tell him football players don't cry. Saves you lots of singing.

This whole town needs football. If everybody could lick everybody, they wouldn't have to do it.

If everybody in Canada learned to play football we could chase the book agents ragged.

What were you paying, Madam, for

FLOUR ?

The Department of Labor at Ottawa says these were the average prices for September.

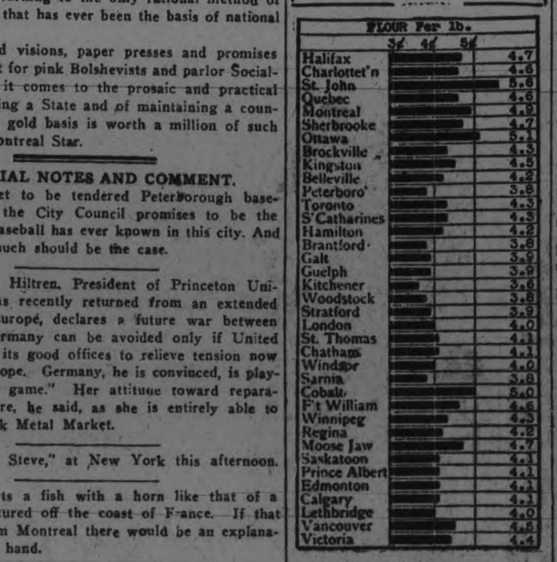

How do prices in your locality compare with other cities? Are you paying more or less than average? These prices are for average good quality "delivered" goods. Watch for the changes in this chart next month.

To-morrow:—Salt Cod Fish.

CATTLE, GRAIN AND PRODUCE

Peterboro--Toronto--Montreal--Winnipeg

PETERBOROUGH MARKETS.

Fruits.

Bananas, 30-60c doz., 10c lb.; oranges, 25-80c doz.; grapefruit, 10-15c each; lemons, 30-40c doz.; dates, 10c pound; apples, 25-75c peck; plums, blue damson, 70c-$1.40 bkt.; yellow egg plums, 65c; greengages, 65-85c basket; canteloupe, 15-30c each; California grapes, 25c pound; domestic grapes, 50-65c basket; peaches Californa, 40-50c dozen; Crawfords, 75c-$1.15 basket; pears, 11-qt. basket, Bartlett, $1.40; Duchess, $1.25-$1.50; Anjou, $1.25; California pears, 40-60c dozen; Italian prunes, 20c quart; crabapples, 90c basket.

Vegetables.

New beets and carrots, 5c bunch; small cook. onions, 4lb. 25c, 53c pk.; Spanish onions, 3lb. for 25c; green and red peppers, 3 for 10c; cucumbers, $1.00-$1.50 basket; tomatoes, 11-quart basket, 50-60c; green, 11-quart basket, 40c; endive, 10-15c; beans, 10c quart; watermelons, 50-60c; radishes, 5c bunch; Swiss chard 10c bunch; leaf lettuce, 5c; cabbage, 10-20c; potatoes, 39-45c peck, bag $2.25; celery 10-15c; vegetable marrow, 15-20c; pumpkins, 10-20c; corn, Bantam, 25-30c dozen; cauliflower, 25-50c; sweet potatoes, 2lb. 25c.

Nuts—Walnuts, 50c pound; Brazil nuts, 30c pound.

Dairy Products.

Butter, creamery, 38-45c lb.; dairy, 35c lb.; oleomargarine, 25c lb.; eggs, 35c dozen; lard, 20-24c; shortening, 22c lb.; cheese, new, 30c lb., old, 40c.

Honey—Comb, dark and light, 20-25c, extracted, Bee-Kist, 5lb. 80c, 10 lb., $1.60; pure clover, 5lb. 73-75c; mixed, 5lb. 50-59c; 10lb. 99c-$1.15; buckwheat, 10lb. 99c.

Fish.

Salmon, pink, 20c lb.; red 18-25c; salmon trout, 23c lb.; white fish, 18c; halibut, 30c lb.; haddies, 18-20c, boneless 25c fillets, 28c; kippered herring, 20c; sal; herring, 60c doz.; sea herring, 10c lb., fresh 3 lbs. 25c

Meats.

Beef, 10c-30c lb.; pork, 18-35c; bacon, 32-50c; sausage, 18-20c; veal, 12-27c; spring lamb, 15-45c lb.; mutton, 12-30c lb.

Hogs—Thick, smooth cut, $9.00; select graded, $10.00; dressed, head on, $15.50; head off, $16.50.

Grain (Wholesale) and Flour. (Retail).

Wheat, fall, Marquis, 85c-$1 bus.; oats, 45-55c; rye, 65-75c; barley, 60c-65c; alsike, $4.00-$5.25; peas, $1.25 bushel.

Flour, $3.75-$4 half bbl; pastry flour, 85c-90c 24lb. bag.

Hay, Bran, Etc. (Wholesale).

New hay, loose, $12-$14; baled $16-$18; straw, $8-$12; bran, $28 ton; shorts, $33 ton.

Hides and Wool (Wholesale).

Cow hides, heavy, 7c lb.; light, 8c lb.; horse hides, $2.50-$3 each; calf skins, 10c; sheep and lamb skins, 50-75c each; shearlings, 20-25c each. Wool, 18-25c lb.

TORONTO LIVE STOCK.

TORONTO, October 20.—There have been heavy runs of cattle this week, the market opening on Monday with an offering of about 7,000 head. Choice quality well finished cattle were scarce. There was a good demand for the best offerings for butcher purposes, and supplies of the really desirable kind being firm, but steady, at from $5.85 to $6.25. A few very choice picked steers sold around $6.50 to $6.75.

The demand for the export trade took care of about 600 cattle, purchased during the week including heavy steers and a fair proportion of store cattle the latter to be fed and finished mid the hills and vales of bonnie Scotland. The weighty export steers sold from $6.50 to $7.50, and store cattle from $5.00 to $5.50.

The balance of the week's offerings consisted for the most of common quality cattle, the unfinished products of the annual fall farm clearings, where, from lack of feeding facilities or shortage of feed, the cattle are forced early to market. As a result of this overloading of the market prices this week on all the common grades of cattle have been from 2c to 50c lower and ranging all the way from $1.50 to $3.00 for canners and cutters and from $3.50 to $4.50 for common quality rough, heavy steers and heifers and light stockers.

Fat cows have been generally easier this week and 25c lower.

A few heavy export bulls sold at from $4.00 to $4.25, but market was easier and 25c lower.

Supplies of calves moderately heavy, with only a small proportion of really choice veal qualities, the latter selling steady from $10.00 to $11.00 for a few choice tops, but with the bulk of common grassers selling all the way from $3.50.

With heavy runs of sheep and lambs choice tops were selling steady from $11.00 to $11.50 for ewes and wether lambs, and $1.50 off for buck lambs.

Choice yearlings steady from $8.00 to $9.00; choice handy sheep, $6.00 to $7.00. General tone of the market weaker towards the close.

Hog market is weaker at $7.75 f.o.b., and $8.35 fed and watered, closing prices. Packers have announced that for next week's hogs the differential on fed and watered hogs will be 50c instead of 60c as formerly.

Receipts.

Union Stock Yards — Total receipts this week: 556 cars, 8,797 cattle, 2,431 calves, 6,064 hogs, 9,298 sheep and lambs.

City Cattle Market — 58 cars, 381 cattle, 2,623 sheep and lambs, 726 hogs, 306 calves.

Current Quotations.

Heavy steers, choice	$6.50 to	$7.25
do. extra choice	7.25	7.50
Export store cattle	5.00	5.50
Butchers, choice	6.00	6.25
do. good	5.50	5.80
do. common	3.25	4.00
Baby beeves	8.00	9.00
Cows, fat, choice	4.25	4.50
do medium	3.00	4.00
do canners and cutters	1.25	2.00
Bulls, butcher, good	4.00	4.50
do common	2.00	2.50
Feeding steers, good	4.75	5.25
Stockers	3.50	4.00
Calves, choice	10.00	11.00
do. medium	7.00	8.50
do. common	4.00	4.50
Milch cows	60.00	100.00
Springers	50.00	75.00
Sheep, choice	7.00	8.00
do heavy	3.00	4.00
do yearlings	8.00	9.00
Lambs, ewes, wethers	10.50	11.00
Bucks	8.00	8.50
Common	6.00	7.00
Hogs:		
Quotations, fed and watered basis, bid	8.25	.....
do. f.o.b. bid	7.75	.....
do. to farmer, bid	7.50	.....

EGG MARKETS.

OTTAWA, Oct. 19.— (Canadian Press.)—Markets generally unchanged, further shipments of United States storage eggs reported rolling to Toronto.

Ontario storage firsts ranging in price from 33 1-2 to 35 delivered, cases returned are being placed by brokers in 100 case lots. Specials jobbing at 50, extras 45, storage extras 43, firsts 38 to 39, seconds 33.

Montreal jobbers quoting country shippers 38 to 39, firsts 33, seconds 27. Jobbing specials 48 to 50, extras 40 to 42, firsts 36 to 37, seconds 31 to 32.

Winnipeg receipts light, consumptive demand good. Jobbers quoting country shippers extras 32 to 44, firsts 29, seconds 22 delivered. Jobbing extras 35 to 40, firsts 30 to 35, seconds 27. Receipts of poultry increasing.

Saskatchewan and Alberta markets unchanged. Trade requirements being met entirely from storage stocks.

Vancouver local fresh laid steady paying country points 57 for straight extras, jobbing extras 62, firsts 60, seconds 45, storage firsts 35 to 37.

WINNIPEG LIVE STOCK.

WINNIPEG, Oct. 19.—Dom. Live Stock Branch)—Receipts, 1,190 cattle and calves, 110 hogs and 36 sheep and lambs.

The cattle market opened dull and draggy to-day and bidding generally showed no improvement over the close of yesterday. The few handyweight killing steers and heifers available met with a fair demand but good butcher cows were slow.

The hog market was a trifle firmer, packers bidding $8.25 for thick smooths or 25 cents over Thursday's close.

A few good killing lambs ranged from $10.00 to $10.25.

CHICAGO GRAIN.

CHICAGO, Oct. 19.— Influenced to a considerable extent by talk of Russian competition and of probable increased imports of Canadian wheat into the United States, the market had a downward swing the greater part of the time to-day. Prices closed heavy, 1-2 to 1 1-8 net lower, with December 1.04 1-2 to 1.04 5-8; May 1.09 1-8 to 1.09 1-4. Corn lost 3-4 to 1 1-8 and 1 1-4 and oats 1-4 to 5-8. In provisions the outcome ranged from 10c. decline to a like advance.

The finish in the wheat market was at virtually the day's lowest level, about 6c. under the recent high point. Persistent selling on the part of commission houses that were active buyers of late was a noticeable feature. Especially during the final hour, demand was swamped, and much of the unloading was ascribed to holders who had purchased in basis of assumptions that government farm relief plans would serve to advance values. Word that today's sales to Europe totalled 700,000 bushels, mostly Canadian wheat, had no apparent effect in rallying the market.

Assertions which were afterward denied that at present, prices of flour a miller as far south as Kansas could import Canadain wheat at a profit, did a good deal to start the day's downturns in the wheat market here. Temporarily an appearance of strength in corn was of aid toward steadying wheat, but weakness of hog values undermined corn, and with further bearish gossip about impending large wheat shipments from Russia new declines ensued.

Big receipts of hogs here pointing to decreased demand for corn made sentiment in the corn pit veer to the bear side. Oats followed corn.

Packers buying gave comparative steadiness to provisions.

CHICAGO LIVE STOCK.

CHICAGO, Oct. 19.—Cattle, 4,000; fed steers and yearlings generally steady with weeks sharp decline; best matured steers 10.65; bulk yearlings 10.00; bulk fed steers and yearlings 7.75 and 9.50; bulk canners around 2.50; cutters 2.75 and 3.00; bologna bulls steady to 15c. higher; heavy bologna bulls 4.25 and 4.50; vealers 25c lower, packers paying 11.00; mostly; outsiders hand picked upward to 12.00; stockers and feeders dull about steady; bulk 5.00 and 6.75.

Hogs, 36,000; uneven 15 to 25c. lower; better grades 230 to 335 lb. butchers 7.40 to 7.50; top 7.50; good and choice 170 to 220 lb. average 7.00 to 7.30; bulk packing sows 6.25 and 6.50; killing pigs 25 to 50c. lower; desirable strong weight 5.75 and 6.25; estimated holdover 17,000.

Sheep, 6,000; supply light; generally steady; good and choice fat range lambs 12.25; natives 11.50 and 12.00; few to city butchers upward to 12.35; cull natives 9.00; bulk fat handyweight ewes 5.25 and 6.00; heavyweights around 4.00; feeding lambs 12.50 and 12.75.

MONTREAL PRODUCE.

MONTREAL, Oct. 20.—(Canadian Press)—Prices for oats were down one cent per bushel in sympathy with the Winnipeg market. There was no further change in the local market. A steady trade was reported at the recent decline in prices in millfeed. Trade in rolled oats was fair. A firm feeling prevails in the baled hay market. Prices for eggs were unchanged. The potato market was quiet. The butter and cheese markets were quiet.

PERTH CHEESE BOARD.

PERTH, Oct. 20.—(Canadian Press)—At the meeting of the board there were 1,101 boxes offered of which 191 boxes of white were sold at 19 3-4 cents per pound and 80 boxes of colored at 20 1-8 cents per pounds and the remainder were disposed of at these prices when the board adjourned.

WHITE CHEESE AT 19 1-16c.

CHICOUTIMI, Que., Oct. 20.—(Canadian Press)—The offerings on the board were about 500 boxes of white cheese and all sold at 19 1-16 cents per pound.

QUEBEC BUTTER.

MONTREAL, Oct. 20.—(Canadian Press)—At the Quebec Agricultural Co-operative Society auction sale held here yesterday there were 460 packages creamery butter offered of which 180 packages No. 1 creamery sold at 35 7-8 cents per pound and 35 3-4 cents was bid for 280 packages special pasteurized creamery with 36 3-4 cents asked.

ONTARIO CHEESE AUCTION.

MONTREAL, Oct. 20.—(Canadian Press)—At the United Dairymen Co-operative auction sale of Ontario cheese held here today the offerings amounted to 1569 boxes of which 400 boxes No. 1 white sold at 20 1-2 cents per pound and 122 boxes No. 2 white at 20 cents per pound while 20 3-4 was bid for 1,000 boxes No. 1 colored with 21 cents asked which price was realized after the sale, and 20 1-4 cents per pound was bid for 47 boxes No. 2 colored with 20 1-2 cents per pound asked.

STERLING RATES.

MONTREAL, Oct. 20.—(Canadian Press)—Sterling exchange rates were quoted here, yesterday.

Demand 4.5738

Cables 4.5763.

Buried Treasure!

LONG AGO, men seeking a safe and secret depository for their money and plate, dug a hole in the ground and buried their treasure, often to lose it from one cause or another.

TODAY, even after centuries of progress and enlightenment, there still are people who prefer to hide their money in "secret" places, only to lose it by fire or theft.

The safest depository for your money and valuables is the one everybody knows about — The Bank.

A Savings Bank Account for Your Money.

A Safety Deposit Box for Your Valuables.

THE ROYAL BANK OF CANADA

Peterborough Branch

V. EASTWOOD, Manager.

C214

SMOKE OLD CHUM TOBACCO

MANUFACTURED BY IMPERIAL TOBACCO COMPANY OF CANADA LIMITED

CORPORATION OF THE CITY OF PETERBOROUGH.
CITY TREASURER'S SALE OF LANDS FOR ARREARS OF TAXES.

By virtue of a Warrant issued under the hand of the Mayor and the Seal of the Corporation of the City of Peterborough, bearing date the 31st Day of May, 1923, and to me directed, commanding me to levy upon the several Parcels of Land hereinafter described, for Arrears of Taxes and Water Rates respectively due thereon, together with all lawful costs and charges in connection therewith, I hereby give notice that unless the said Arrears of Taxes, Water Rates, and costs be sooner paid, I shall, pursuant to the provisions of the Assessment Act, at the City Council Chamber, in the City of Peterborough on MONDAY, 29TH OCTOBER, 1923, at the hour of Ten o'clock in the Forenoon, proceed to Sell, by Public Auction, the said Lands or so much thereof as may be necessary to discharge such Arrears of Taxes, Water Rates, and all lawful costs and charges incurred in connection with such Sale.

Parcel No.	Folio	Description.	Location.	Years in Arrears.	Taxes.	Water Rates.	Costs.	Total.
1.	3	E. 34ft. Lot 2, S. Wolfe,	W. George Sts.	1918-19-20-21	$19.80		$13.03	$32.83
2.	154	Lot 36, Plan 120,	E. S. Prince St.	1921&bal.1920	32.89		13.35	46.24
3.	58	Lot 68, Plan 119,	E. S. Elias Ave.	1919	38.62		13.50	52.12
4.	53	S. 30ft. Lot 8, Plan 33,	E. S. Cross St.	1918	12.12		12.83	24.95
5.	53	Lot 7, Plan 33, 490	Cross St.	1919-20-21	118.18	$68.77	17.19	204.14
6.	81	N. 25ft. 8in. Lot 16, Plan 127,	W. S. Bethune St.	1918-19-20-21	42.58		13.59	56.17
7.	102	Lot 1, Plan 23A,	W. S. Rogers St.	1919-20-21	36.73		13.45	50.18
8.	139	Lot 33, Plan 19A,	S. S. Woodbine Ave.	1918-20-21	11.81		12.83	24.64
					$312.73	$68.77	$109.77	$491.27

All lots are patented except No. 1. First published in The Ontario Gazette and in The Peterborough Examiner, 28th July, 1923.

F. ADAMS, City Treasurer.

City Treasurer's Office, Peterborough, 20th July, 1923.

13d-26 4 1,18 25 1 8 15 22,29 6 13 20

The Distinctive Flavor of "SALADA" TEA. 2401
has won it millions of users.
Try it today and know why.

MADOC PERSONAL WORKERS CONFERENCE AT MARMORA

Address on "Functions of the Church" By Rev. F. Langford of Toronto--Midweek Activities Discussed.

LIBRARY BOARD MET.

MARMORA, Oct. 19.—A meeting of the Library Board of the Public Library met on Tuesday evening. The main item of business discussed was the subject of new books. The Library has lately received a new edition of encyclopedia. A list of books to be purchased immediately was made out by the board and new travelling libraries are expected soon.

The regular meeting of the A.Y. P.A. was held on Monday evening at the home of Mrs. Litt. An enjoyable evening was spent in playing progressive euchre.

A committee met Tuesday evening at the home of Mr. F. S. Pearce to discuss the problem of university extension. It was decided to have a lecture every two weeks during the winter and further arrangements were left to Mr. Pearce to settle.

Mr. and Mrs. Ernest Bell spent Wednesday in Belleville.

Mr. and Mrs. B. Osborne and the Misses Dora and Marian Osborne motored to Warsaw on Sunday. Miss Dora Osborne was returning to her school there. The rest returned on Monday, bringing Mrs. George Taylor of Warsaw with them.

Mrs. Nickle of Madoc spent Wednesday and Thursday with Mrs. Victoria Nickle while she was attending the convention.

Personal Workers.

The Personal Workers' conference for Epworth League workers, Sunday School members, workers in Women's Missionary Societies or boys' or girls' work—any branch of church work—was held for Madoc district on Wednesday and Thursday of this week.

Delegates attended from Bancroft, Flinton, Eldorado, Ivanhoe, Bridgewater, Thomasburg, Tweed, Madoc and Springbrook. The delegates were given bed and breakfast in the homes of local people and meals were served at the church for a small fee.

A splendid address was given by Rev. Paulter on a "Challenge to Christian Workers" on Wednesday morning.

Mr. Sayer of Tweed acted as chairman in the afternoon meeting.

Mr. G. B. Airhart, Reeve of Marmora, extended a hearty welcome to the visiting delegates. Mr. Gordon of Tweed was on the programme to reply to the address of welcome, but due to his illness the Rev. A. H. Foster of Madoc took his place.

Functions of Church.

Rev. Frank Langford of Toronto then gave an address, taking as his text, "Jesus came preaching the Kingdom of God." Mr. Langford's definition of the kingdom of God was the rule of God in men's lives. He said there are three ways to set up the kingdom of God, or, in other words, there are three functions of the church. In the first place, there is the means of workship. Illustration, the idea from olden history, there was the coming together of the people into the temple.

The second function of the church is the use of instruction. Again the Jews used to meet in the synagogues to learn the laws of Moses and the teachings of the prophets.

The third function of the church is service.

Mr. Langford then took the different meetings connected with the church and arranged them in one or another of these classes.

The preaching service of our day or, as the Rev. Langford chose to call it, the public service of worship, falls in the first class. He thought that the main aim of the church was to create an attitude toward God such as reverence, hope, obedience, faith and loyalty.

Our hymns are sung in order to create some attitude to God. For example,

"All hail the power of Jesus' name,
Let angels prostrate fall."

creates an attitude of reverent humbleness, while

"O Jesus, I have promised
To serve Thee to the end."

creates an attitude of service.

Prayer in the services has the same effect now producing the attitude of adoration, submission, supplication or thanksgiving.

The organ, the minister or stained glass windows—all these create different attitudes toward God amongst the audience.

Mr. Langford illustrated his ideas by several very simple illustrations. One was the idea of that famous doctor who had his patients repeat, "Every day, in every way, I'm growing better and better." The doctor was changing the attitudes of his patients.

The church service has also an element of instruction in it. The instruction is a minor characteristic of it, but is found in the Scripture reading and in the sermon.

There is service in connection with this meeting also, as illustrated by the ushers, choir members and minister, but this is very minor in comparison with the element of worship. The main characteristic of the Sunday School is the instruction. However, the first twenty minutes of the service is for worship.

Time for Teaching.

The rest of the time is spent in teaching. Children easily get wrong ideas. For example: A man and his daughter were taking a walk through the fog. Wishing to explain the fog in a simple way so the little girl could understand the father said it was only a cloud which was lying close to the earth. Then the girl said: "Then this is my beloved Son." On further questioning the father learned that the Sunday School lesson the previous Sunday had contained this verse: "There came a voice out of the cloud saying, 'This is My beloved Son in whom I am well pleased.'" The Sunday School teacher thought she had made the lesson perfectly clear, but the child had come away with the idea that the cloud was the beloved Son. Sunday School is the place for clear instruction.

The third function of the church is service. The Women's Missionary Society, the Missionary Department in the league and Sunday School, boys' work—all these are for service.

The prayer meeting is for fellowship and service, and it is a failure when the people do not serve, but leave the work to the minister.

Many people are one-sided specializing on the workship side or the instruction, while in these modern times some are too busy serving that they forget the worship and the instruction.

Children must have all three elements in their lives, so they must be at church, Sunday School and a weekly meeting. This is very necessary that they may be all-round Christians.

Mid-Week Activities.

The subject of mid-week activities was then well dealt with by the Rev. A. H. Foster of Madoc.

He said that we were passing through a period of change which we must recognize. At one time there were only prayer meetings and class meetings.

There is a time now when children are leaving the control of father and mother and when they are for the first time depending on themselves, that we must as a church do something to help. This period is perhaps being neglected by us. There comes a time when young people need more advanced ideas concerning personal relationship with God than those taught to them when small children.

In mid-week services this group must have some activity to make their life the three-sided life spoken of by Rev. Langford.

The Tuxis Boys are given some kind of training for life.

The mid-week activities are very important and a good thing to always have in them is the element of surprise. They must always be interesting and have the right kind of atmosphere.

Rev. D. R. Clare sang a solo as the Rev. Mr. White, who was to be in charge of the musical programme, was absent.

Decision Day.

The Rev. Mr. Langford conducted a round-table conference on league and Sunday School work.

One of the first questions discussed was decision day. Many of the delegates took part in the discussion, so making it much more interesting.

Decision day should be planned for months ahead by having a meeting of the Board of Management of the Sunday School and the teachers using their lessons to aid the pupils to make decisions. The teacher also can teach the meaning of conversions and decision.

As a result the decisions should be made before decision day. Decision day should be held about once a year. Different kinds of efforts should be used on different ages. Special effort should be used on those in the 'teen age. Statistics show that 8 out of 100 are converted before the age of 20 years, and only three out of one hundred decide for Christ after thirty years of age.

Fifteen, sixteen and seventeen are the most important ages, as one-third of the decisions are made then. Easter seems an especially appropriate time for decision day.

The Rev. E. M. Cook spoke of having teachers and pastors work together and form a special pastors' class which finally verges into a public reception meeting.

The question is: Is Decision day necessary? Sometimes decision means nothing. Derision must be made before decision day, and decision day should only be declaration day.

Another question discussed was "How to get an attitude of worship at the beginning of Sunday School?"

One way was by a harmony of idea in prayer hymns. These must be built around one main theme.

Should Be Prompt.

Another essential is promptness, because tardiness is demoralizing. Teachers and superintendents should be on time and even a little early. Attention must be had at once. This is really a matter of the personality of the leader who has preparation.

Other questions discussed were: How to start mid-week activities where there are none, and when without a leader" and the "Boy Problem" and "How to increase the attendance in Bible classes." These were discussed quickly because the time was short.

The first was impossible until one got a leader. In the second case, if the boy is given responsibility, he works much better. In the third case, the members of the class must do the work and not leave it all to the teacher. Some ideas given were to have a contest for new members or a monthly social evening and visiting committees.

Euchre Party.

The euchre party and dance held by the ladies of the Sacred Heart Church on Wednesday evening was a decided success. The prizes in the euchre party were won by Miss Mary Brennan and Mr. Clayton Neal.

Mr. S. Burrows, Belleville, was in town on Thursday.

Mr. Bernard Reade returned home Wednesday from Toronto where he has been working for some time.

"CASCARETS" BEST BOWEL LAXATIVE

10 Cents a Box! Don't Stay Bilious Sick, Headachy, Constipated

"They Work While You Sleep."

When you feel sick dizzy, upset, when your head is dull or aching, or your stomach is sour or gassy, just take one or two pleasant "Cascarets" to relieve constipation and biliousness. No griping—nicest cathartic-laxative on earth for Men, Women and Children. 10c boxes, also 25 and 50c sizes—any drug store.

SILENT POLICEMEN ARE LIKE HUMPTY DUMPTY.

Campbellford's Street Corner Guardians Come Back For More When Knocked Down.

CAMPBELLFORD, Oct. 19.—(By Staff Reporter)—Striking a policeman at the intersection of two of Campbellford's streets, a motorist backed his car for another rush. The policeman was of the "silent" force and bobbed up again in the motorists path.

Waking up the motorist vowed to give these sentinels a wide berth in future. There are two of them in Campbellford, and on being struck they retire momentarily returning to their upright position with a speed that spells disaster to headlights or whatever else of a fragile nature that comes within their sweep.

These silent policeman prove very effective in regulating traffic at the town's busiest intersections, although it is whispered that there are some young bloods who amuse themselves in the small hours by pushing over the policemen just to see them rebound to an upright position like the redoubtable Humpty Dumpty.

IMPRISONMENT FOR LIFE.

OTTAWA, October 19. Canadian Press. — Imprisonment for life was the sentence on William Swimmings found guilty at the asizes here today of a charge of rape. The principal witness was Miss Hazel Mockett, whom the accused attacked in a most brutal manner, and left her unconscious after committing the offence complained of.

HOT LUNCH AT CAVAN SCHOOL

One Hot Dish a Day For Scholars During Winter Months.

CAVAN, Oct. 20.—The fall wheat is looking remarkably well, even the latest wheat sown has made a good growth.

It is good weather for threshing and the machines are busy.

Many farmers are threshed out and others anxiously awaiting their turn.

Mrs. Milligan and Miss Kelly entertained the Cavan Women's Institute on Thursday afternoon. The president, Miss McNeil conducted the meeting.

Some of the topics discussed were "the convention to be held in November in Toronto," the sewing class, and the hot lunch in S.S. No. 7.

Quite a number of names were mentioned of persons willing to take the sewing course, if a demonstrator were secured for two weeks in May.

The president was appointed as delegate to the Inustitute Convention to be held in Toronto in November If Miss McNeil is not able to attend so Mrs. Lloyd Sutton was asked to take her place.

Hot Lunch at School.

It was decided to have hot lunch in S.S. No. 7 again this winter under the supervision of Miss Preston, beginning November the first and continuing until March. One hot dish to be served each day.

An invitation was extended by Mrs. Paul for the Institute to meet at her home in November. This was accepted.

The next meeting will be held November 29, at which Miss McNeil will give a report of the convention.

Refreshments were served and a social time enjoyed.

The many friends of Miss Mary Fair, Cavan, who underwent a critical operation in Dr. Turner's private hospital will be pleased to learn that her condition is progressing favorably.

Timber Sold.

Mr. T. A. Kelly has sold the timber off his property to Mr. Cody, Bethany for a large sum of money.

Mr. John Syer, Toronto, motored down to his home in Millbrook, on Wednesday, and returned to Toronto on Thursday, taking his mother, and his aunt, Mrs. Eber Syer, Cavan, back with him for a visit in the city.

Mr. Melbourne McGinnis has rented the Tinney farm, which was worked this year by Mr. Harry Tinney.

Mr. Robert Syer has purchased the property owned by the late Johnathan McKnight in Cavanville and intends to reside there.

Mr. Howard Keegan's many friends are glad to see him able to be out again.

PUT STOMACH IN ORDER AT ONCE

"Pape's Diapepsin" for Gases, Indigestion or Sour, Upset Stomach

Instantly! Stomach corrected! You never feel the slightest distress from indigestion of a sour, acid, gassy stomach, after you eat a tablet of "Pape's Diapepsin." The moment it reaches the stomach all sourness, flatulence, heartburn, gases, palpitation and pain disappear. Druggists guarantee each package to correct digestion at once. End your stomach trouble for few cents.

DELORA NEWS

DELORO, Oct. 20.—Mr. and Mrs. L. Crawford, who have been visiting in Kingston, returned home on Wednesday.

Mr. and Mrs. C. Hayes, accompanied by Mr. and Mrs. B. Callery, motored to Belleville on Wednesday.

Mrs. J. Judge and Mrs. W. Pierce are visitors in Toronto this week.

Mrs. R. Young is visiting her parents in Ottawa.

Mr. and Mrs. M. Cannon of Belleville were visitors at the home of Mrs. B. Gaffney.

A Hallowe'en dance will be held in Deloro Hall on Friday evening, October 26th.

Mr. Dorin of Trenton has taken a position with the Deloro Smelting and Refining Co.

LACE JABOTS.

Lace jabots are used most effectively on the newest frocks, particularly those of satin or satin-faced crepe.

Vel-Knit
Pronounced VELVOKNIT
Underwear for Men and Boys
The O.V. Shepherd Says—
"Gin ye wad keep th' cauld free yer bones come winter, ye'll wear Velvo-knit underwear."

Manufactured by
BATES & INNES, LIMITED
Carleton Place, Ont. 8

BE GIN PILLS FOR THE KIDNEYS
THE WORLD'S BEST REMEDY FOR ALL KIDNEY AND BLADDER TROUBLES
350R

JANETVILLE VILLAGE AND THE DISTRICT

Considerable Activity in Methodist Circles—Play to Be Staged—Potatoes Plentiful.

JANETVILLE, Oct. 20.—There is great activity in Methodist circles. The C.G.I.T. girls have purchased paint, and the painters are busy at the work of renovating the basement. The Sunday school is also developing an unusual enthusiasm. The primary class for 4-6 years of age meet at the parsonage while the older Sunday school is in session at the church. The parents are delighted at the progress the tiny tots are making in singing.

Choruses are also prepared at the parsonage for Mission Band meetings.

The Coming Play.

The young folks are enthusiastic over the coming play. The title is "Martha Made Over." There is a storm of debate on the question as to whether any improvement can be made on Martha. It will be staged in the Foresters Hall on November 9, and is expected to draw an immense audience.

The Apple Crop.

Apples are scarce in this section, but hundreds of barrels are being bought along the front and bought north to Janetville and Lindsay. In the neighborhood of Orono the crop is abundant, the quality good, and the price very moderate. Apples and potatoes are about the one price, and about the one size—both large and clean.

The Potato Crop.

Who has not heard of Manvers' potatoes? Well, the crop is excellent has not been better in years. There are not many in a hill, but they are large and free from spot or taint of any kind. Yesterday the correspondent passed a field where two waggons, about 12 people, and a potato-digger were at work. It was a very happy and healthy sight. No potato famine in this section.

Coming Events.

The Board of the Methodist church has requested the pastor to make his own plans for Missionary anniversaries this year, and the pastor has passed the courtesy on, and has invited Rev. C. Reddick of Lakefield and Rev. W. R. Tanton of Napanee, two former pastors, to take charge of these services. Rev. Reddick comes on the 28th and Rev. Tanton on the last Sabbath in November. These will be great days on the Janetville circuit.

LONDON PAWNBROKERS TO DIGNIFY BUSINESS

LONDON, Oct. 19.—(Associated Press)—London pawnbrokers are going up in the world. The latest example of this is the erection of an eighteenth century guild building among the many other famous guilds of London.

The pawnbrokers will moreover in the future cooperate on a plan similar to the old guilds and will live up to the reputation of the Guilds, by having elaborate annual dinners in observance of all the holidays peculiar to their trade.

The trade in London has an ancient record going back to the thirteenth century when the Lombard merchants were great money-lenders and played the chief part in the exchanges and money brokerage shops of those days. They kept up connection with the wealth Italian republics.

The pre-eminence of the Medici family at Florence in commercial and financial matters caused by the London merchants to adopt part as a trade sign, from which comes the familiar three golden balls.

NEWS BURNBRAE AND THE DISTRICT

Delegates at West Huntington Convention Entertained — Paragraphs of Interest.

BURNBRAE, Oct. 20.—Miss Helen Haig of Campbellford is the guest of Mrs. John Thompson of Menie.

Rev. J. J. Black spoke at the Central Hastings County Council of the O.R.E.C. held at West Huntington this week. An address was also given by Rev. Towle of the Anglican church, Bonar-Law. The delegates to the convention were entertained by the people of St. Andrew's church, West Huntington. Mr. West of Madoc was appointed president for the coming year.

Preparatory Service.

Rev. Robert Simpson of Stirling conducted preparatory service Friday morning at Burnbrae church at eleven a.m. A number of children received the Sacrament of Baptism. The Sacrament of the Lord's Supper will be dispensed on Sunday next at Burnbrae and Rylestone congregations.

The Stanwood Methodist church will hold its annual Harvest Supper on Tuesday evening, October 23. Speeches will be given by ministers of the various denominations. A good musical programme is being prepared.

Church Anniversary.

The Methodist church at Hoard's Station will hold its anniversary services on Sunday, October 28. The special speaker for the day will be Rev. S. A. Kemp of Warkworth.

Young Folks' Meetings.

Burnbrae Young Peoples' Society meets Monday evening in the basement. Section of Dr. Swain's book "What and where is God" will be under dicussion. The time of meeting has been changed this fall from Tuesday to Monday evenings.

Hair-Growing!
Extraordinary Discovery

Numerous testimonials are on our files from users of the Gallois Hair Grower. This wonderful hair preparation introduces at last the natural method of conquering hair troubles it gives food to starved hair roots, its medicinal properties overcome all hair and scalp diseases and if it is used conscientiously it will make the hair grow healthy and beautiful.

Everybody needs to pay attention to the hair especially those whose hair is beautiful should use it regularly to keep the hair healthy and free from dandruff. It is an invaluable scalp remedy for children. A $2 size jar will convince you of its merit. If your druggist hasn't got it ask him to get it for you. Insist on Gallois, pronounced Gal-wah Hair Grower, the great antiseptic food and tonic for the hair. Sold exclusively in Peterboro by Bond's Drug Store, corner George and Hunter street or by mail from the sole Canadian Distributors, Gallois Kriesi, Suite 49, 197 Wellesley Street, Toronto.

LONDON TO HOLD GREAT WORLD'S FAIR IN 1924

LONDON, Oct. 19.—(United Press).—Nearly a quarter of a million Americans are expected to visit the British Empire Exhibition next Summer and Fall.

Without encroaching on the American title of "World's Fair" the organizers of the British Empire's show window modestly admit that theirs will have the largest, most and best of everything.

Americans with San Francisco and St. Louis in their minds will be on hand to point out mistakes and failures but from His Majesty King George V., who is patron of the exhibition, right down to the keeper of the meanest gate, there is an intention to put the British Empire's party over without either mistakes or failures.

Work on the Exhibition grounds at Wembley has been under way for months. The tremendous buildings are designed for permanency. There is a stadium reputed to be the largest in the world.

When it was first used last Spring for the finals of the English football season it proved to be too small, despite its premier position, and ten of thousands of the 250,000 would be spectators rioted and tore down gates and hands rails.

That won't happen again, according to the Exhibition managers. New and stronger gates and hand rails have been installed and the seating capacity increased by a few thousands.

The British Empire Exhibition opens in June and continues for at least six months. It is even possible that the show will be made permanent.

NEWSPAPERMAN DEAD

TORONTO, Oct. 19.—(Canadian Press)—William Hamar Greenwood a well known Toronto newspaperman, died this morning at his home here.

For many years he was well known in Journalism and London and subsequently was engaged in financial promotion endeavors in England. Sir Hamar Greenwood, who was chief secretary for Ireland before the formation of the Irish Free State, is a brother. He was born 51 years ago at Whitby.

MONOGRAMED BLOUSES.

Monograms are still very stylish, and are featured on some of the smartest three-piece suits. Often the monogram is very large and forms the only trimming on an otherwise plain blouse.

Fruit-a-tives

will make you well and keep you well. Made of fruit juices and tonics. 25c. and 50c. a box.

FRUIT-A-TIVES LIMITED, Ottawa, Ont.
Ogdensburg, N.Y. — London, Eng. — Christchurch, N.Z.

FRENCH POLICE STOP JAZZ BAND AT BURIAL

Dead Man Wanted It in Procession, but the Mourners Were Foxtrotting.

PARIS, October 19. — Music of a jazz band at a funeral is permissible, but the band must not play dance tunes, according to a decision of the police of the town of Udine to-day. The decree was issued and enforced at the funeral procession of one of the town's inhabitants.

The citizen had requested on his deathbed that the procession include a jazz band led by one of his closest friends.

The friend retained the band, and the musicians were doing their best to carry out their customers' wishes when several of the mourners surrendered to the spirit of jazz. For a few moments practically the whole procession was fox-trotting.

The police, scandalised at the sight, descended on the band and ordered it to stop playing. The leader pleaded his case so well, however, that the police consented that the band continue if it would change the cadence of the airs. This was done, and the mourners moved sadly forward to a one-step which had become a funeral strain.

FIGHT MOB'S LASH

MACON, Ga, Oct. 18—(United Press).—Macon's fight against the rule of the lash by masked mobs in Bibb County will be resumed at the December session of City Court.

With nine men under arrest charged with flogging nearly a dozen citizens accused, tried and punished without a hearing at a midnight court held in the woods near here, the prosecution expects to prove responsiblity for the series of floggings.

The first two trials met in reverses, but Roy Moore, city solicitor, is using the interval to strengthen his evidence against the alleged band of whippers.

Dr. C. A. Yarbrough, prominent dentist, charged with being the "whipping boss' of Macon, was acquitted at his first trial on a charge of rioting in connection with one flogging. A second trial a week later resulted in a mistrial, with the jury standing nine to three for conviction Dr. Yarborough still faces five other counts.

Macon for nearly a year has been terrorized by activities of floggers. One man suffering from consumption, was severely beaten. Another time a man and a woman were kidnapped and the woman forced to look on while the floggers severely lashed her companion.

Persons were kidnapped from the streets by men who dashed about in automobiles and for a time the police were powerless.

FOUR ARMED BANDITS HOLD UP PAWN SHOP

PHILADELPHIA, October 19 (Canadian Press). — Four armed motor bandits held up Kennedy Brothers' pawn shop in the business section of the city to-day and escaped with jewellery and cash estimated at $25,000.

The hold-up occurred one block from the police station.

NO MORE CHANGES IN RACE CLUB CHARTERS

Federal And Provincial Governments will First Agree on Policy.

OTTAWA, Oct. 19.—(Canadian Press).—Assurance that the Federal Government would consult with the Attorney General of Ontario, before making any further changes in the charters of the Ontario Racing Clubs, was given by Thos. Mulvey, Under Secretary of State to-day, in reply to complaints by Hon. W. F. Nickle, Attorney General of Ontario regarding lack of cooperation by the Federal Government in the restriction of racing.

Mr. Nickle complained that in connection with London Jockey Club Limited Dominion Charter issued in 1917 was amended on September 10 last extending the right of club to hold race meets. Originally the charter was limited to London, Winnipeg and Montreal, but under the amendment the words "and else where in the Dominion of Canada," were added.

COSTS MORE TO DIE

BERLIN (United Press).—Foreigners, who die and wish to be buried in Germany must pay twenty times as much for the privilege as citizens of Germany. In the new list of prices issued by undertakers in Berlin, all sorts of differences are made for different kinds of burials, taking into consideration the age, the size of the corpse and other cost contributing factors. For instance, heavyweights are charged more for burial than lightweights of the same age.

OLD FURNITURE.

Oil and pumice, applied on a regular school blackboard eraser is one of the best means of refinishing old pieces of furniture.

GIRLS! LOTS OF BEAUTIFUL HAIR

35-Cent "Danderine" Does Wonders for Lifeless, Neglected Hair.

A gleamy mass of luxuriant hair full of gloss, lustre and life shortly follows a genuine toning up of neglected scalps with dependable "Danderine."

Falling hair, itching scalp, and the dandruff is corrected immediately. Thin, dry, wispy or fading hair is quickly invigorated, taking on new strength, colour and youthful beauty.

"Danderine" is delightful on the hair; a refreshing, stimulating tonic—not sticky or greasy! Any drug-store.

At All Our Branches

Our usual efficient service is at the disposal of those who desire to exchange their 1923 Victory Bonds or purchase Bonds of the new issue of

DOMINION OF CANADA
5% REFUNDING LOAN

THE DOMINION BANK

President: Sir Edmund B. Osler
Vice-Presidents: A. W. Austin, Sir Augustus M. Nanton
General Manager: C. A. Bogert

PETERBOROUGH BRANCH,
JOHN CRANE, - - - - - - Manager. 981

Helping Those Who Help Themselves

The Canadian Government helps those who help themselves to provide a secure income for their later years.

How does it do it?

By maintaining an Annuities System, in which the investor's money is safe and increases with every dollar that it earns.

Canadian Government Annuities may be bought on very easy terms. There are Plans of purchase to suit all. No medical examination is required.

For full information fill out this coupon immediately and address it as directed. No postage necessary, as it is Canadian Government business.

Mail this Coupon—No Postage Needed

To Department of Labour,
Annuities Branch,
Ottawa, Ont.

Please send me the "Handbook of Information" and full particulars as to cost of a Canadian Government Annuity. My age last birthday was ..... years.

Full Name .....
(State Whether Mr., Mrs. or Miss)

Post Office Address .....

Issued by: Department of Labour, Annuities Branch, Ottawa.

DODD'S KIDNEY PILLS
FOR ALL KIDNEY DISEASES
RHEUMATISM
BRIGHT'S DISEASE
DIABETES
BACKACHE
1087 THE PROPRIETORS

QUEBEC PREMIER IS CRITICIZED

Arthur Suave, Leader Of Opposition, Denounces 'Scandalous Patronage'

SUTTON, Brome County Que., Oct. 20—Protesting against what he termed undue influence used by Premier Taschereau and his colleagues, Arthur Sauve, leader of the Quebec opposition spoke here last night in favor of the Conservative candida J. N. Davigon. He denounced the promises of grants being made in the contested counties and the distribution of "scandalous patronage."

Mr. Sauve referred to Premier Taschereau's speech at St. Guillaume this week, and claimed that the Premier had inferred that if the people wanted bridges, roads, etc, it was essential they should vote for the Liberal party. He protested that this was improper for a Prime Minister.

Dealing with taxation matters he recalled the Liberal pledge of 1897 and the claim now being made by Liberals that the people were not being taxed. He said Ministers had a light regard for facts. Then the government voted a million dollars for public instructionus they imposed at same time, he said a ruinous obligation upon the school commissions and it was the same with grants given to municipalities. The result was that the municipal debt of the province was almost $250,000,000 from $35,00000 about twenty-five years ago.

The government debt had increased $25,000,000 or about a million a year since the Liberals came into power.

Mr. Sauve pointed out that on many occasions he had explained his program and he wished to lay down definitely his opinion that the government had directed agricultural and colonization organization without regard to the future. Millions of dollars had been wasted because of forest fires, caused either by forestry operations or a badly organized colonization plan. Colonists—the great national force—had been taken into regions that were unsuited to farming and resulting in the need for a costly and useless system. It was essential that such a state of affairs should be remedied and that the old neglected parishes should be reorganized.

Cameron Trial Echo of Merchants' Bank Crash.

MONTREAL, Oct. 19.—The trial of Colin O. Cameron, partner in the now defunct stock broking firm of Thornton Davidson and Co. whose failure had considerable bearing on the absorption of the Merchants' Bank by the Bank of Montreal, and who is charged with the theft of $500,000 from the firm of which he was a partner, will not be begun until after two trials now before the Court of Special Sessions have been completed. Judge Cusson, who presided at the first trial of Cameron two years ago, states that the case of Norris P. Bryant, local stock broker charged with the theft of fifty shares of Canadian Cottons stock, and that of Alphonse Constant, architect, charged with appropriating $91,000 from the Sisters of the Precious Blood, Ottawa, must be disposed of before the Cameron trial. It is expected that the latter trial will be a lengthy one.

Licorice is said to be the world's oldest confection.

MRS. LINDQUIST TELLS WOMEN OF MIDDLE AGE

What Lydia E. Pinkham's Vegetable Compound Did for Her

Kansas City, Mo.—"I was left in a very serious condition after childbirth and no one thought I could ever be any better. Then came the 'Change of Life' and I was not prepared for what I had to suffer. I had to go to bed at times to be perfectly quiet as I could not even stoop down to pick anything from the floor. I did not suffer any pain, but I was decidedly nervous and could not sleep. For nearly two years I was this way, and the doctor was frank enough to tell me that he could do no more for me. Shortly after this I happened to see in a newspaper an advertisement of Lydia E. Pinkham's Vegetable Compound. In a few days the medicine was in the house and I had begun its use and I took it regularly until I was well. I recommend the Vegetable Compound to others when I have the opportunity."—Mrs. MAY LINDQUIST, 2814 Independence Ave., Kansas City, Mo.

YORK PLOWMAN NEW CHAMPION

Reversed Positions at Sarnia With Man Who Defeated Him at Lindsay

SARNIA, Ont., October 19. — Mr. Clarke Young of Milliken, York County, is this year's champion plow man of Ontario. His standing at the provincial match to-day wins him the silver cup donated by Burt Fansher, M. P., East Lambton, and also the Cockshutt Trophy. Mr. Young has won first prize before, but was beaten last year at Lindsay by A. E. Pay of Niagara, who to-day made second place. The work to-day was all in sod and a record number of Ontario's best plowmen participated.

It is estimated that about 12,000 spectators were present, and the parked masses of motor cars seemed smaller than yesterday.

Middlesex men took two of the five prizes offered in a special class for Indians, Joe Young of Christinia taking second money, $20, and E. Hill, of Nuncey, fourth, with A. Antern of Elgin County, fifth. Waterloo plowmen turned out some fine work in sod this afternoon under the appreciative eye of William Elliott, M.P., and in class six an open class for jointer plows, they cleaned up the money.

Results:

Class One—Sod plowing, open. —(Fansher Trophy.)

Clarke Young, Milliken; A. E. Pay, Niagara, Wilfred Timbers, Stouffville; N. Green, Ohsweken; John Hutchinson, Sarnia.

Class Two, Sod Plowing, limited to those not having won a prize in class one, or a first in this class before, (John E. Peart Trophy.)

E. Timbers, Milliken; R. F. Booth, Niagara; James Richards, King; John Ley, Elora; Nicholas Plain, Corunna; Arch. Springstead, of Carsonville, made the best standing among the Michigan entrants, and wins $20 in gold offered by the Federal Savings' Bank, Port Huron.

Class Three, Sod, Boys under 18.

Fred Timbers, Stouffville; Gordon Fisher, Camlachie; Arch. Campbell, Alvinston; Milton Davis, Lindsay; Roslyn Fleck, Oakwood. First prize is a watch valued at $20.

Class Four, Jointer plows, open to residents of Michigan and Lambton for trophy valued at $35.

James Welsh, Forest; Peter Barclay, Sarnia; Peter McCauley, Mandaumin; Alex. Robertson, Yale, Michigan, John Lewis, Atkin, Mich.

Robertson also wins special prize of cream separator donated by the Anker Holt Company of Port Huron for the Michigan competitor making the best showing in this class.

Class Five, Plain plows, open only to Indians.

George C. Garlow, Ohsweken; Joe Young, Chrisiana; Thomas E. Brant, Deseronto; E. Hill, Muncey; A. Antone, Southwold.

Garlow in addition to the trophy donated by John Wanless of Toronto gets a pure bred Yorkshire sow offered by D. A. McIntyre, Alvinston, for the best plowed land by an Indian.

Class Six, Jointer Plows, trophy valued at $35.

W. O. Greenzebach, Hickson; Norman McLeod, R. R. No. 7, Galt, $30; D. B. Mitchell, Bright, $25; D. B. Lillico, Oxford, $20; E. Dedman, Blair, $15.

Best Team and Equipment:

W. B. Hillier, L. Mathews and D. Ferguson, all of Sarnia.

Best Plowed Land in sod, open to plowmen of the Thumb district, in Michigan, for $50 trophy, donated by the Port Huron Times-Herald.

A. Robertson, Yale; John Lewis, Atkin.

Best Land in Sod, open to Victoria and Haliburton plowmen.

Milton Davis, Lindsay

Nicholas Plain an Indian, won a special prize, a $125 set of double harness, donated by R. V. Lesueur, M. P., for the Lambton competitor highest in the standing.

Standing in class one for stubble plowing yesterday was announced today. Norman McLeod of Galt, in first, winning a silver service donated by A. J. H. Eckhart, Toronto, "In appreciation of the good work done for the farmers of Ontario by J. Lockie Wilson," next in order are E. Green, Ohsweken; John Ley, Orillia; E. Timbers, Milliken, and R. F. Booth, Niagara.

Middlesex furnished the youngest stripling between the plow handles, Clarence Young of Muncey, aged 14, while the senior of many veterans competing was John Jardine, of Cam lachie, 82.

Entries at the match showed an increase of about 30 for any previous mark.

Judges, Norman Malcolm, Malton, Francis Thompson, Echo Place, Mr Dickinson, Galt and Mr. Lawson, of Kings.

For the special class open to Lambton Indians, D D. Gray, of Ottawa, James McLean of Richmond Hill, and William Doherty, Toronto, officiated, while J. Brandon, of Forest judged the teams.

Naval Reserve Officers Authorized to Enlist.

OTTAWA, Oct. 19.—(Canadian Press).—Officers of the Royal Canadian Naval Volunteer Reserve are authorized, by order-in-council gazetted this week, to volunteer for service afloat, or in such establishment as may be prescribed, up to a maximum of four months during every three years of their service. The order has been made following a report of the Minister of National Defence that it is desirable that such officers should be permitted to perform voluntary service in excess of the 14 days' annual training which at present is obligatory.

ASSIGNMENTS FEWER.

OTTAWA, Oct. 19.— There are thirty-three notices of assignment under the Bankruptcy Act officially gazetted this week. Last week the number was sixty-four.

EQUAL TREATMENT FOR ALL NATIONS

Customs Dealings by Britain and Dominions on Equitable Basis.

GENEVA, Oct. 20.—The British and Australian delegates assured the international customs conference yesterday that Great Britain and her dominions would accord equitable customs-treatment to all nations. The assurance was given when Senor Buero, Uruguay, and the Japanese delegates, inquired if the proposed British inter-imperial policy would give preferential duties to the British Dominions.

Senor Buero said Uruguay exported the same products as Australia,—hides, meat and cattle,—and if Australia was favored, Uruguay and other South American countries would suffer.

DRAW WOMEN FROM TEMPERANCE WORK

W.C.T.U. Allege Attempt By Moderation Leaguers.

REGINA, Oct .19.—Charges that members of the Moderation League are bringing very strong pressure to bear on women belonging to the Women's Christian Temperance Union and urging them to sever their allegiance to that body were made by delegates to the Provincial convention to-day. The specific nature of the pressure was not stated but it was intimated that efforts were being made to draw them away from temperance work and some of them were inclined to leave their former activities in the W.C.T.U.

It was also stated that women belonging to various missionary societies of the province are resigning from the W.C.T.U. because they cannot see their way clear to take the "pledge imposed upon them in which they promise personally to abstain from the consumption of all forms of alcoholic beverages," and as a result it was proposed that a new department to be known as the Department of Temperance and Missions be added to the W. C. T. U. work. This proposal will be reported upon .

TEACH CHILDREN FIRE PREVENTION

Proposal Recommended By Fire Marshals in Convention.

WINNIPEG, Oct. 19.—Many resolutions seeking co-operative and educational methods in lessening Canada's fire hazard were dealt with during the fire marshars' convention. The organization of fire prevention committees provincially or municipally, throughout the Dominion was recommended. The plan outlined would follow closely that of the Fire Prevention League of Ontario. Another resolution endorsed asked the Dominion Government to remove or substantially reduce the tax on "safety" matches. It was felt that the removal of the tax would form an inducement to the public to use the safeties in preference to the more dangerous type.

On the grounds that the child of to-day is the "fire hazard" of to-morrow, the convention recommended an educational campaign among school children and that a syllabus be prepared on fire prevention methods for the use of teachers. Insurance companies also will be asked to point out the disastrous results of fires in Canada.

In an informal discussion to-day, the fire marshals agreed to pass along confidential information regarding fires in which incendiarism is suspected.

CAR CRASHED INTO TEAM AND WAGON

Accident at Havelock In Which Minor Injuries Are Sustained — News Paragraphs.

HAVELOCK, Oct. 20. — While travelling east on George Street in his sedan at 6.30 in the evening, accompanied by his wife and three friends, M. Rylott and party met with a slight motor accident in which they escaped with minor injuries. It appears that the car crashed into a team of horses and wagon driven by Art Coon, and the tongue of the latter vehicle penetrated the door of the sedan and its top. Mr. Rylott sustained a cut over the eye from a piece of glass, while Mr. Coon had his ankle injured. The car's other occupants were not injured in any way, but the machine is a pretty bad wreck. Just how the collision occurred is not known. The sedan party were on their way to a fowl supper at Victoria.

Personals.

Mr. Albert Mack, of Norwood, is spending a few days in town on business.

A number of people from town attended the fowl supper at Victoria last night.

Mrs. Harry Lamey and Master Albert Lamey, of Hastings, spent a few days last week with Mrs. Albert Armstrong.

Mr. and Mrs. B. L. Brennan, of Gravenhurst, are the guests of their son, Mr. Reg. Brennan.

Mrs. C. Towle, of Smith's Falls, is the guest of her son, Mr. Robt. Towle.

Mr. Tom Bennett, of Toronto, spent Tuesday in town.

Mr. and Mrs. Robt. Kennedy and Miss Marion Kennedy, of Toronto,

A. C. KNIGHT.

Teacher of Campbellford High School 1877 to 1890.

are spending a couple of weeks at their cottage at Trent Bridge.

Mrs. Wm. Bryans and daughter, Betty, of Toronto, are the guests of Mr. and Mrs. J. W. Bryans.

The Cradle.

Parcels—In Belmont, Oct. 16, to Mr. and Mrs. David H. Parcels, a daughter.

Metcalfe—In Havelock, Oct. 13, to Mr. and Mrs. Robert Metcalfe, of Norwood, a son.

Fletcher—On Thursday, Oct. 11, to Mr. and Mrs. H. Kenneth Fletcher, a son.

HEAVY DAMAGE BILL ALLOWED

Seven British Columbia Loggers Are Awarded $1,380,000.

VANCOUVER, Oct. 19.—By decision of the judicial committee of the Privy Council affirming a judgment of Mr. Justice Murphy, seven British Columbia loggers have been awarded damages, expected to aggregate $1,380,000 against the Canadian Timber and Lands, Limited, of Toronto.

J. C. Clausen and six other loggers contracted with the company for the purchase of cedar timber limits on the Toba River. The price would have worked out at about $600,000. At the end of the year's operations the company cancelled the contract by notice and on behalf of the loggers this was accepted as a repudiation of the contract and suit was brought in the Supreme Court, claiming damages for breach.

Mr. Justice Murphy decided the cancellation was not justified and awarded the loggers damages against the company, based on the difference between the cost of logging and the market price of the logs and this, according to the successful plaintiffs, will approximate $1,380,000. The court of appeal reversed Mr. Justice Murphy's judgment.

CANADA SHOULD AVOID TRADING

Loyalty of the Dominion Is Not to Be Bartered For Trade Preference, Declares Hon. N. W. Rowell.

ST CATHARINES, Oct. 20.—That the high commissioners of the various British Dominions now main ly concerned with trade and immigration could assume ambassadorial functions, on as favorable a footing as representatives of foreign powers with little difficulty and expense was the declaration of Hon. N. H. Rowell before the St. Catharines' Women's Canadian Club yesterday afternoon. Canada might be kept in constant touch with large matters of foreign policies that might affect her. There was also no reason why, either before or after the League of Nations assembly representatives of the Dominions could not meet annually with the British Government representatives to discuss matters affecting the Empire as a whole.

It would be a great misfortune, he continued, if the people of Great Britain ever got the idea that the loyalty and devotion of the Dominions would be affected in any way with the granting or with holding of trade preferences.

"Our loyalty and devotion to the Commonwealth is based on something much deeper than that. It is a political question that the British people must settle for themselves. If the people of Great Britain care to grant Canada a trade preference we as Canadians would appreciate it, but as Canadians we should hope that in the discussion of this question there should be no trading on the loyalty of the Dominions, and secondly that the Dominions should not interfere with the domestic policy of Great Britain."

The former chairman of the Dominion war-time cabinet made this statement in referring to the imperial conference now sitting in London representing a little more than one fourth of the people of the world, of all colors and diversities, and at the same time unity of our humanity.

Canada was vitually interested in reparations. She had a share in it. Germany owed nothing to any one nation, but it was a joint debt to all the Allies. If Germany could pay the whole debt 300,000,000 dollars would be coming to Canada. But we are not going to get that. Its greater interest lay in its effect on the whole industrial and agricultural activities in Canada. The price we received on commodities, on grain, depended on what our customers could afford to pay. The unsettled condition of Europe, the incapacity of our customers made the farmers of western Canada much less well off.

A still more important consideration was the investment Canada had made for the cause of peace in lives and in money, the greatest we had ever made, to preserve the peace and Liberties of the world. In making its proposals the British Government stated that they were not binding the Dominions. It was the first time that an empire conference had been called to consider the future peace of the world. For that reason there should be an agreement reached on an empire policy. That policy should be based on these principles. It should be based on justice. No agreement not based on justice could be permanent and provide a sure basis for the reconstruction of the world. It should be based on solid justice, protecting the rights and interests of all.

Ends Stubborn Coughs in a Hurry

For real effectiveness, this old home-made remedy has no equal. Easily and cheaply prepared.

You'll never know how quickly a bad cough can be conquered, until you try this famous old home-made remedy. Anyone who has coughed all day and all night, will say that the immediate relief given is almost like magic. It takes but a moment to prepare and really there is nothing better for coughs.

Into a 16-oz. bottle, put 2½ ounces of Pinex; then add plain granulated sugar syrup to make 16 ounces. Or you can use clarified molasses, honey, or corn syrup, instead of sugar syrup. Either way, this mixture saves about two-thirds of the money usually spent for cough preparations, and gives you a more positive, effective remedy. It keeps perfectly, and tastes pleasant—children like it.

You can feel this take hold instantly, shooting and healing the membranes in all the air passages. It promptly loosens a dry, tight cough, and soon you will notice the phlegm thin out, and then disappear altogether. A day's use will usually break up an ordinary throat or chest cold, and it is also splendid for bronchitis, croup, hoarseness, and bronchial asthma.

Pinex is a most valuable concentrated compound of genuine Norway pine extract, the most reliable remedy for throat and chest ailments.

To avoid disappointment ask your druggist for "2½ ounces of Pinex" with directions and don't accept anything else. Guaranteed to give absolute satisfaction or money refunded. The Pinex Co., Toronto, Ont.

AN ARMED CLASH WITH KLANSMEN

Nineteen Men Arrested On Outskirts of Niagara Falls, N. Y., Two Still Being Held.

NIAGARA FALLS, Ont., Oct. 20. — (Canadian Press). — An armed clash occurred on the outskirts of Niagara Falls, N.Y., early yesterday morning between Ku Klux Klansmen and Sheriff Gould and deputies, and as a result 19 men were arrested, and two men, Charles Lazier and Charles Turner, are still being held.

The deputies heard that there was a huge gathering of Klansmen just outside the city, with fiery crosses gleaming and started for the scene, and found motorists had been driven from the field by armed men in Klan regalia. The Sheriff and his aides were challenged on arrival at the place of meeting, and shots were fired at the party. In the stampede nineteen men were arrested.

HUGE PLANT FOR GAS, BY-PRODUCTS

To be Constructed by the Ontario Power Commission at Windsor.

WINDSOR, Ont., Oct. 20.—(Canadian Press).—The construction of a mammoth plant for the Ontario Power Commission, where gas and many by-products will be manufactured, was announced yesterday by Sir Adam Beck, chairman of the Commission, who was in the city inspecting extensions to the municipal street railway.

"Gas will remain a great factor in the home and factory," Sir Adam asserted, "in spite of the great strides made in developing and using electricity."

MEALS, PLOWING MATCH

The ladies of Springville Church will serve meals during the plowing match on R. T. Lillico's farm, on Gravel Road, Tuesday, October 23rd. Tickets 25c.

NEW ELEVATORS OPERATE.

PORT ARTHUR, Ont., October 20 (Canadian Press). — The Bawlf and Stewart elevators, plants of 1,500,000 bushels capacity each, which were constructed simultaneously, are now taking from 60 to 70 cars of grain a day into their bins and expect to start vessel shipments on Monday or Tuesday of next week.

WILL TRAIN IN MACON.

MACON, Ga., October 20 (Canadian Press). — The Toronto Club, of the International League, will train in Macon next spring, according to an announcement by the Chamber of Commerce, which said it had received acceptance of an offer to the Toronto Club.

WHERE TO WORSHIP TO-MORROW

PRESBYTERIAN CHURCHES

ST. ANDREW'S Cor. Rubidge and Brock St. Minister. Rev. James Rollins, B.A.

PUBLIC WORSHIP 11 A.M. AND 7 P.M.

THE MINISTER

Will Preach at Both Services

Evening Subject—

"WHAT MONEY CANNOT BUY"

Miss Dorothy Engel - - Soloist

Mr. John Crane - - Director of Music

—EXCELLENT CHOIR—

KNOX Corner Wolfe and Rubidge Streets. Rev. M. C. McKinnon, M.A., B.D. 293 King Street

11 a.m.—Subject

"Your Strength Restored, The Secret"

CHURCH SCHOOL, 3 p.m.

7 p.m.—Subject

"Get Acquainted with Your Neighbor"

MR. J. A. JEFFRIES, Organist and Choir Leader

Seats Free Strangers Made Welcome

"Enter Ye Into His Gates With Thanksgiving"

ST. PAUL'S REV. ROBERT POGUE Minister

Corner Water and Murray Streets

"A CHURCH FOR ALL."

The Minister Will Preach at Both Services.

11 a.m.—Morning Worship.

Sermon Subject: "The Crowning Grace of Boldness."

3 p.m.—Sunday School and Bible Classes.

7 p.m.—Sermon Subject:

"Shall We Throw Overboard the Bible Doctrine of Creation?"

Mr. Martin Chenhall, A.R.C.O., Organist and Choirmaster.

MURRAY ST. BAPTIST CHURCH

C. W. ROSE, D.D., Pastor

11 A.M.—REV. MR. SNIDER OF TORONTO will preach.

Subject: "The Lord's Day."

3 P.M.—BIBLE SCHOOL.

7 P.M.—REV. M. H. MANNING.

Good Music Public Invited

PARK ST. BAPTIST CHURCH

REV. W. E. MORROW, B.A., Pastor 186 STEWART STREET

11 a.m.—REV. M. H. MANNING

3 p.m.—SUNDAY SCHOOL AND BIBLE CLASSES

7 p.m.—REV. MR. SNIDER

Representing Lord's Day Alliance

GEORGE STREET METHODIST CHURCH

Rev. W. Harold Young, M.A., B.D., Pastor

The Pastor will Preach Morning and Evening.

11 a.m.—"THE GEOMETRY OF CHRISTIAN LIVING"

7 p.m.—"The First of a Short Series of Sermons on

"PLAIN TALKS TO PEOPLE WE ALL KNOW"

1—"To the Man Who Blames Heredity."

Mr. Young will also begin a Series of Five-Minute Addresses on Church Union, the first being

"The Why of Church Union."

Soloists for To-morrow:

Dorothy Allan Park

A. V. Lillow

S. Mullineux

Musical Director John H. Renwick

TRINITY METHODIST CHURCH

REV. A. J. LANGFORD, Pastor

11 a.m.—"The Church Is Yours"

7 p.m.—"Abraham and Lot—A Study in Contrasts"

Evening Anthem—"God That Madest Earth and Heaven" —Matthews

Male Quartette—"Sweet Sabbath Eve"—Parks

Soprano Solo—"Hear My Cry, O God"—Rogers Mrs. King

MR. G. H. KING, Organist and Choir Leader

St. James Methodist Church

Rev. J. Douglas Richardson, M.A., Pastor.

11 a.m.—"The Simple Life"

7 p.m.—"Big Questions and Little Answers"

EXCELLENT MUSIC BY THE CHOIR

Inspiring Congregational Singing

Bright Church Obliging Ushers Helpful Services

A Welcome For All Who Enter Within Our Portals

A Place For All Who Enter The Life of Our Church

Mark Street Methodist Church

REV. RICHARD BAMFORTH, B.A.

Morning Subject—"A LIVING SACRIFICE."

Evening Subject—"A LIFE WORTH LIVING."

Sunday School, 3 p.m. V. Boorman, Organist and Choir Leader

BETHANY TABERNACLE

Pioneering with The Gospel Among Trappers, Traders and Indians in our Great Northland

Hear Mr. L. J. BUTCHER

in Bethany Tabernacle, Sunday

11 a.m. 4 p.m. 7 p.m.

Gospel Hall

Mr. Alex. Marshall

A Veteran of a Thousand Campaigns will be in Peterboro for All Week. He will Speak in the Hall at 3.30 and 7.00

Come and Hear How They Preach In Scotland

FIELDING CONFIRMS REPORT

OTTAWA, Oct. 19. — Finance Minister Fielding this evening confirmed a despatch from London stating that an agreement had been reached for the consolidation of the post-war debt of Greece to Canada. He stated that negotiations for an agreement had been under way for some time and that the High Commissioner in London had finally been authorized to conclude one. The terms of the agreement were substantially as stated in the despatch from London, said Mr. Fielding.

ANGLICAN

ST. JOHN'S CHURCH

Rev. R. C. Blagrave, D.D., Vicar

CHILDREN'S DAY.

8.30 a.m., Holy Communion.

11 a.m., Dr. Blagrave.

3 p.m., Children's Service.

7 p.m., Rev. T. J. O'Connor-Fenton.

Frederick G. Mann, Organist and Choirmaster.

ALL SAINTS' CHURCH

Corner Rubidge and Sherbrooke

REV. R. B. GROBB M.A., RECTOR

SERVICES: 11 A.M. and 7 P.M.

Preacher

REV. R. B. GROBB, M.A.

3 p.m., Special young people's service, with an address by His Honor, JUDGE HUYCKE.

Holy Communion after the Evening Service.

ST. GEORGE'S CHURCH.

South Peterborough — George and Braidwood.

Rev. W. R. Courage, Rector,

Children's Day.

11 a., Holy Communion.

3 p.m. Sunday School.

7 p.m., Evensong.

Holy Baptism by appointment.

ROMAN CATHOLIC

ST. PETER'S CATHEDRAL.

There will be three masses celebrated. During the summer months, Low Masses are at 7.30 a.m., and 9 a.m., High Mass at 10.30 a.m. At 7 p.m., Vespers and sermon.

MISCELLANEOUS

TRUTH MISSION.

REV. DAVID McKEE, PASTOR.

9.45 a.m., Mission school.

11 a.m., Morning service.

7 p.m., Evening service.

Morning subject, "The Blood that Cleanseth." Evening subject, "Walking with Him."

Bible reading in pastor's home every Monday evening. All welcome.

ASSEMBLY HALL.

George Street, First Floor, Old Opera House Building.

MEETINGS:

Sunday School, 9.45 a.m.

Breaking of Bread, 11 a.m.

Gospel Meeting, 7.00 p.m.

"Christ died for the ungodly." — Romans v:6.

BUILDING IMPROVEMENT STRIKES CAMPBELLFORD

Trent Valley Town Is Now At Its Prettiest Surrounded By Variegated Maples — Many New Houses.

FISHING WAS GOOD.

(By Staff Reporter.)

Campbellford, October 20.—Travelling men gathered in Campbellford yesterday were unanimous in describing it as the prettiest spot they had seen this fall.

"Winding down the hillside in the car," J. Roberts, of Toronto, said, "we came suddenly into view of the town, and it was a sight for the Gods. The maples are more variegated in color than any I have seen elsewhere, and the whole forests of them around Campbellford set off the town beautifully."

Red, green and golden, the trees lend as much to the appearance of the town with the silver Trent winding through it as rubies, emeralds and gold setting lend a scintillating diamond.

It is one of the curious commentaries on present day life that the only thing that mars the picture from the artist's point of view, is the one thing that makes the scene possible from the economist's standpoint, the factory smoke.

Extensive Building.

Although the principal industry of the town has not been booming lately hope is expressed that within a month it will again be working full time.

Building, after a few dull seasons, is brisk, and many new houses are being erected. Some twenty-three are under construction or just completed, many of them being pretentious and artistic. Several smaller houses have been built on the outskirts of hte town.

The advent of the new high school with its sewer conection, is proving a boon to residents in this district. Many houses on a quarter of a mile stretch will be connected with the sewer as a result of the extension.

Radio Club Successful.

The large aerials erected over some of the main stores of the city brought to a coterie of radio enthusiasts full reports of the world's series. About 50 citizens, it is said, are identified with the Radio Club.

Fishing Was Good.

Fishing in the Trent this year has been extraordinarily successful. Campbellford residents say. The fish were not caught — they committed suicide.

One man reported a splendid catch when he, with a party of five, landed 80 big specimens of different finny tribes.

The heaviest lunge, it is believed, that was caught this year, weighed 23 1-2 pounds. Bass weighing 5 pounds appear to have been common and pike of 12 pounds weight nothing to be surprised at.

Something different was a 16 pound pickerel landed by a local man upstream from the town. The same man almost caught a huge eel, but, unaccustomed as he was to the technique of eel killing, it escaped. He learned afterwards, he said, that eels should be struck on the tail in order to kill them, their heads being armour plated.

Low Awnings.

Although there is a town by-law which provides that awnings overhanging sidewalks must not be lower than seven feet, there are many in Campbellford which prove a nuisance to the pedestrian. These are hung or have sagged so low, that they brush the hats of persons of average height and compel some to either walk around them or stoop to pass underneath. In wet weather they are specially troublesome, it being possible to obtain an unexpected stream of water down one's neck by brushing against them in passing. There are several awnings in this condition on the main streets of the town.

Old Automobiles.

One thing that impresses the casual visitor to Campbellford is the prodigality of the citizens in the distribution of their discarded automobiles. It would seem quite possible to put together a car in running condition from the parts scattered throughout the town in back gardens. A visit to three points would provide the material for at least one car. Near the skating rink may be found a top. True, it requires patching, but it is still a top. Near the Fire Hall there are wheels, and along the river bank an entire body. As for tires, they are everywhere. Citizens of Campbellford do not sell their rubber tires to a junk dealer—they tie them to trees where they are used as swings by the children.

An automobile top is being used at one home as a playhouse, and at another there is an automobile wheel doing duty as a pulley for a clothes line.

Personal.

The friends of little Peter Winstanley will be pleased to learn that he is doing nicely after his tonsil operation at the surgery of Dr. F. F. Richardson.

THERE'S only one way to attain the ankles of Mercury Full-Fashioned—that's to *knit the shape in*—following the natural lines of the leg.

Not a single seam from toe to top. Never a wrinkle and never a "bunching" under the foot.

Just ask for Mercury first quality materials in silks of fall weights, cashmeres and heathers.

Reinforced heels, toes and soles.

Guaranteed fast dyes.

301

Full Fashioned Mercury's have 5 points of Superiority

Mercury Hosiery

MERCURY MILLS, LIMITED
HAMILTON, CANADA

Her Quinsy Yields to Vicks

THE DIRECT ACTION OF A VAPORIZING SALVE IS BEST.

Mr. Joseph Haley of 199 West Milk Street, Brantford, Ont., says: "My wife has suffered with quinsy for years, but Vicks VapoRub must have prevented it for she got through the winter without a single attack. We sent part of a jar to a neighbor, whose boy was very sick with a cold or grip. He also got relief. Vicks surely should be in every home."

They used to treat cold troubles externally with tallow, goose grease and camphor. Recently, internal dosing has been the habit and people naturally doubt the value of a salve.

For this reason, Canadian druggists introduced Vicks VapoRub, the vaporizing salve for all cold troubles, by giving away dozens of samples to responsible families and every jar sold was on 30-day trial.

The above report is just one of the great many received from enthusiastic Canadian families. With such endorsement and a positive money-back guarantee, every household ought to give Vicks a thorough trial as the home remedy for croup, colds, sore throat, bronchitis, catarrh, neuralgia, cuts, burns, bruises and sores.

At all drug stores, 50c a jar. For a free test size package, write Vick Chemical Co., 344 St. Paul St., W., Montreal, P. Q.

Though Vicks is new in Canada it has a remarkable sale in the States. Over 17 million jars used yearly.

POLICE RECEIVE A HURRY-UP CALL

The Murderer of Homer Lindsay Still at Large.

HAMILTON, October 19. Canadian Press. — The police were summoned to Cherry Beach, near Stoney Creek, this morning, by a report that the murderer of Homer Lindsay had been found. The report said that the suspect had been in hiding in the district ever since the murder. The police believe that they are hot on the trail. Mrs. Brenner notified them that a man answering the description of the man Lindsay said shot him was seen in the ditch near the Stoney Creek monument. He fled when discovered. The man was seen later around the village.

OBITUARY

ANDREW SHEARER.

The death occurred on Friday, 19th October, of Andrew Shearer, aged 81 years, at the family residence in Keene.

There are left to mourn his loss two sisters, Mrs. Robertson and Miss Sarah Shearer, both of Keene.

The funeral will take place on Monday, 22nd October, at 1.30 p.m. from the residence at Keene to the Keene Cemetery.

Rev. Mr. Archibald will officiate.

NEW INCORPORATIONS.

OTTAWA, Oct. 19. — (Canadian Press.)— Included among business firms whose federal incorporation is gazetted this week are:

Murray Consolidated Mines, Limited, with a capital stock of $2,000,000, and headquarters at Toronto; The Automatic Card Punch Mfg. Co., Limited. $50,000, Ottawa; All Clear Windshields, Liimted, $500,000, Montreal; St. Genevieve Land Co. ,Limited, $50,000, Montreal; Remington Cash Register Co. of Canada, Limited, $50,000, Toronto; Solar Securities Limittd, $100,000, Toronto; Laurentian Syndicate Limited, $100,000, Montreal.

BETHEL OTONABEE NEWS

Next Sunday, Octber 21st will be held as anniversary Sunday in the Bethel Church, Rev. Mr. McLaughlin, will preach in the morning. The Rev. Mr. Tucker of Westwood in the evening. Music will be provided by the Keene Choir.

Harry Reid, Henry Borland, A. Reid and Mrs. Edwin Fife motored to Campbellford on Tuesday to attend the convention.

Mr. and Mrs. H. J. Nelson, Fred Nelson and G. W. Fife attended J. Stewart's sale on Tuesday afternoon.

SOME LISTOWELL CHEESE SOLD.

LISTOWELL, Ont., Oct .19.—At to-days' meeting of the Dairymen's Exchange eight factories boarded 1,923 cheese; some sales were made at 20c. ,but most salesmen held for a higher price.

LOOKING FORWARD TO SOUTH MONAGHAN AND CAVAN PLOWING MATCH

Rural Event Set For October 26th on Fallis Line Likely to Attract Large Crowd of Visitors and Contestants.

MILLBROOK NEWS.

MILLBROOK, Oct. 20.—The annual plowing match, under the auspices of the Cavan and South Monaghan Plowmen's Association, will be held at the farm of Mr. Archie Johnston, Fallis Line, on Friday, October 26th, beginning at 10 a.m. The large posters will be out in the immediate future and will give details regarding the various classes for competition, also under whose auspices dinner will be served, etc. The weather being favorable doubtless the usual large crowd will be in attendance, this even being one in which much interest is taken throughout the entire district as well.

Mr. H. Elson is moving back this week to his home on Tupper street which he recently purchased from Mrs. W. S .Given. The latter is leaving to spend the winter with her daughter Mrs. (Dr.) Ellis, at Shreveport, La., and will visit her son, Mr. R. F. Given in Toronto, and her sisters at Hamilton and Paisley, on her way south.

Misses E. Needler and N. Finnimore were visitors to Peterborough on Saturday.

Mr. and Mrs. H. W. Johnston, Mrs. G. F. Harrington, Mr. I. E. and Miss Needham, were visitors to Harwood and Bewdley on Saturday.

ESCAPES AWFUL DEATH IN A GRASPING MARSH

Game Inspector Cobourne Of Belleville Saved By Comrades When Engulfed to Shoulders in Desolate Bog.

HEROIC EFFORTS

BELLEVILLE, Oct. 20.—(Special) —Dragged from the brink of a horrible grave after being engulfed to the shoulders in the ooze of a desolate bog, Game Inspector Cobourn of this city has lived to tell the story of the longest two and a half hours of his lifetime.

With Inspector Nugent, North Hastings, and Fred Brandt, he was hunting duck in North Hastings when he upset his canoe 125 feet from shore, and his friends answering his call, found him helpless in a muddy bog. They gathered posts and wired them together and passed them to him in an effort at rescue, but Cobourn sank to the waist. Frantically, his comrades extended an improvised bridge, using shoe laces, suspenders and belts to strengthen a snake-like contrivance. After two and a half hours of desperate manoeuvring the rescuers managed to shove the bridge within reach of Cobourn, who by this time had sunk to the shoulders. Then began a tedious haul to the shore. Finally a dripping black figure set foot on terra firma.

Thrilling Story.

From the northern wilds of Carlaw Township, on the border line of Hastings and Renfrew Counties, 100 miles north and east of Belleville, comes a thrilling tale of adventure, mishaps and rescue, all of which occurred at noon, one week ago yesterday.

During the forenoon of Friday last, Inspector William Nugent of Madoc, Mr. Fred Brandt, stock salesman, of this city, and Russel Cobourn, game warden of Madoc, were in the north country duck hunting.

The party walked into Conroy's Marsh, near Robinson's Lake, Nugent and Brandt going one way to their hunting ground, and Cobourn walking in the other direction. At 11.55 a.m., when the two men wished to leave the marsh, Nugent suggested that they should take a walk over and see if Cobourn was ready to leave the marsh. As they were walking out, they heard cries of "help" and "bog."

Fearing that some serious accident had befallen Cobourn the men rushed through the buck bush for a distance of one mile to the bog.

Sinking Rapidly.

On arrival at the bog, Cobourn was discovered upset out of the canoe, which he had borrowed, and was sinking rapidly in the bog, which was then above his knees. In a short time the treacherous bog would suck the man beneath the surface, possibly to a depth of 20 feet. The situation demanded immediate action and presence of mind and Nugent and Brandt did not fall down in either connection.

Cobourn was crying lustily for help. He was standing in the canoe which had been completely submerged under his weight, and the muck was upover Cobourn's knees. He was 125 feet from solid ground.

There was not a stick in evidence to aid the man, but in the distance, nearly half a mile away, were a number of stacks of beaver hay which were bound down by poles which were wired over their tops.

Act Promptly.

Rushing to the stacks, Nugent and Brandt quickly took the long poles, and ran with them to the bog. Taking of their braces and belts and shoe strings, and cutting their pocket handkerchiefs into strings, the two men tied the poles together so as to form a sort of raft. In order to make them secure they were wired but as there was but sufficient wire to go once around, the poles were notched deeply so that the wire would go further in securing the poles together. This improvised raft, the men gently shoved out to the canoe and man. By this time, Cobourn was submerged almost to his shoulders and sinking steadily, the canoe going down under his feet. When the raft reached the stricken man he reached down into the muck and took off his belt, and tied one end to the raft, then decking underneath the mire in a mad attempt to save his life, Cobourn hooked the other end of the belt to the middle thwart of the canoe.

Brought to Shore.

The men on shore then started to haul in, hoping momentarily that nothing would break and delay their rescue work. Walking along the shore, rather than pulling straight (as the canoe had sunk at an angle to the direction in which the men were on shore), the canoe and man began to rise out of the bog slowly but surely. Finally after some minutes, both came to the surface and were hauled gently in to the solid ground.

Cobourn was covered with the thick mush of the bog, and the tears were in his eyes as he grasped the hands of the two men who had saved his life under such terrible conditions and in a wilderness where the work of rescue was extremely difficult. Cobourn, who is more than 6 feet tall and a heavy weight boxer, is the man who recently boxed a Montreal at Madoc and defeated him He is a powerful swimmer and he cause of his great physical powers he did not collapse nor lose his presence of mind while in his terrible predicament.

When the canoe capsized in the six inches of water and bog Cobourn had presence of mind enough to remove the shells from his automatic shot gun for fear that he might shoot himself in the struggle and he also removed his Mackinaw coat, placing both in the bottom of the canoe before it went out of sight. This he did while hanging on to the canoe in which he later climbed. The canoe was a ten foot birch bark craft. It was just 2:30 p.m., when Cobourn stepped on solid ground after his harrowing experience. Conroy's marsh is a fruitful but treacherous duck hunting ground.

GIGANTIC CUNADER COASTED BIG WAVE

Passengers Thrown From Berths and First Class Cabins Drenched.

NEW YORK, Oct. 20.—(Canadian Press).—The gigantic Cunarder Aquitania which reached port yesterday from Southampton, was lifted four times Thursday night to the crest of a gigantic wave, rested there an instant, and then coasted sidewise down the slope at an angle which caused all on board who were standing to lose their footing and slide or roll acros the decks. Many passengers were thrown from their berths and all first class cabins in which the port holes were open were drenched.

To say that the, 1,128 passengers were terrified is a mild description. Hundreds remained up all night. more than a score required the services of the ship's surgeon. Many of the women passengers were still hysterical when they came ashore.

Captain Sir James Charles who has been crossing the Atlantic 28 years, said he had never had such a freak experience. It was as if an earthquake at bottom of the ocean had transmitted its influence to the surface.

THE ITALIAN FORCES CLEANED OUT REBELS

TRIPOLI, October 20 (Canadian Press). — The Italian forces in Tripoli have completed several "mopping up" operations against the rebels, capturing the districts south of Sliten and Misrata.

The rebels suffered losses amounting to more than 400 men, while on the Italian side only a few native troops were wounded.

Valuable assistance was given the troops by the Italian airplanes, which were especially effective in the clear desert air.

77,000 WANT REFERENDUM.

REGINA, Sask., Oct. 19.—Moderation League officials announced that the petition for a referendum will be presented to the government early in November .Seventy-seven thousand signatures have now been obtained.

When Tonic Medication is Needed You can depend on

Vin St-Michel

(ST. MICHAEL'S WINE)

to accomplish the results you seek.

A wineglassful during the two principal meals means an increase of functional activity throughout the body, a prompt relief of depression and weakness, and a gratifying gain in a patient's whole condition.

AT DRUGGISTS ONLY

C.N.R. TRAFFIC GOOD.

MONTREAL, Oct. 19.—Healthy traffic conditions exist on the Canadian National Railways according to reports made by traffic officers of the system who are in session in Montreal. Among those attending the conference are: W.E. Duperow, passenger traffic manager, Toronto; R. Creelman, passenger traffic manager, Winnipeg; S. C. Bourlier, general passenger agent, Toronto; S. O. Scott, general passenger agent, Winnipeg; W. C. Riddell, advertising agent, Toronto; C. W. Higgins, advertising agent, Winnipeg and L. L. Grabill, general baggage agent, Toronto.

INVESTIGATE CHARGES OF POLITICAL PARTISANSHIP.

OTTAWA, October 20 (Canadian Press). — By an Order-in-Council gazetted this week, Bannerman W. Tanton, of Summerside, P.E.I., and Sethen R. Burke, Alberton, P.E.I., are respectively appointed commissioners to investigate and report upon charges of political partisanship against Government employees in the Province of Prince Edward Island.

LONDON, October 19 (Canadian Press) — Consideration of Great Britain's foreign relations was resumed this morning when the Imperial Conference reassembled.

Premier Baldwin presided.

Statements were made by the Earl of Derby, Secretary of State for War, and Sir Samuel Hoare, Secretary of State for Air.

A general discussion followed regarding Imperial defence matters.

WESTERN SHIPMENT OF GRAIN HAS INVOLVED

WINNIPEG, October 20 (Canadian Press). — With good weather aiding the railways, the grain movement from the Prairies continues to increase in volume.

On Thursday, transportation companies announce, marketings and loadings exceeded those of the previous day as well as the corresponding day of 1922.

BOOTLEGGERS INJURED

MONTREAL, Oct. 19—(Special) —Two suspected bootleggers were probably fatally injured in flight from the police when their armoured motor car crashed into a stone wall. The men are still unconscious. They are believed to be from Champlain, New York.

WOMEN! DYE FADED THINGS NEW AGAIN

Dye or Tint any Worn, Shabby Garment or Drapery

Diamond Dyes

Each 15-cent package of "Diamond Dyes" contains directions so simple that any woman can dye or tint any old, worn, faded thing new, even if she has never dyed before. Choose any color at drug store.

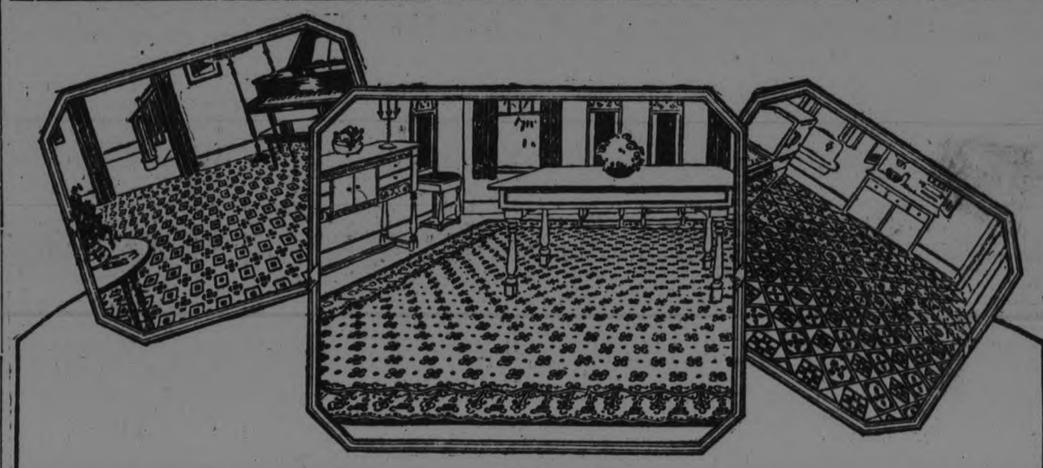

Dominion LINOLEUM
Makes Your floors Attractive.

AN air of quiet attractiveness marks the homes whose floors are covered with Dominion Linoleum. This durable floor covering lends just the touch of warmth and brightness needed to set off furniture and hangings. It imparts that "homey" atmosphere we all so much appreciate. Whether for living room, dining room, bedroom, kitchen or bathroom, an appropriate Dominion Linoleum awaits your selection.

And every additional Dominion Linoleum floor means just that much less tiresome, heavy cleaning. What was once an irksome task becomes one of the most pleasant. A light mopping—and spotless cleanliness prevails.

Dominion Linoleum presents a firm, smooth surface, springy and pleasant to the tread and sanitary to a marked degree. It is stain-proof and non-absorbent and wears for many years.

Here are five typical Dominion Linoleum Patterns

Dominion Linoleum Rugs

have all the desirable features that make Dominion Linoleum so popular. They are made in sizes to fit any room. The edges do not curl or break and tacking is unnecessary. Their beauty of design and color and the self-evident quality make Dominion Linoleum Rugs a most attractive addition to any home. Their durability, economy and labor-saving qualities will please you.

Visit your local dealer to-day. His advice will be helpful in making your selection. Whether your choice be Dominion Linoleum or Dominion Linoleum Rugs, the prices will delight you. Send us your name and address and we will mail you an attractive rug folder in four colors.

Address Dominion Oilcloth and Linoleum Co. Limited, Montreal.

All genuine Dominion Linoleum and Dominion Linoleum Rugs have a strong canvas back. It is your guarantee of enduring quality and service. Look for it when buying. The Dominion Trade Mark is an added protection stamped on the face of all rugs and piece goods.

TO-NIGHT'S TRADE EXPANSION EVENT LEADERS!

TO- NIGHT'S LEADER!

Women's Cashmere Stockings, 98c per pair

Every pair perfect quality, taken from our regular stock, and valued up to $1.50 per pair. Your choice of Penman's Silk and Wool, English Sports Wool, in self ribbed or cloxed styles, Heather Cashmere cloxed, or Ribbed Worsted.

Buy your Winter's supply of Stockings To-night. You will appreciate the actual savings on every pair.

White Crochet Bedspreads

To-Night Only $1.95 each

Superior qualities of soft, round Cotton Yarns used in their weave. Assorted conventional designs; hemmed ready for use. Size 72 x 84 inches.

Pure Castile Soap

½-POUND BAR (GREEN WEIGHT)

5c each

Well seasoned and guaranteed pure. Half-Price To-night.

(Rummage Department)

RICHARD HALL & SON LIMITED

REPEATING TO-DAY'S TWO - HOUR SALE OF

Pillow Cotton 29c per yard

40 AND 42 INCHES WIDE

To enable those of our customers who were not fortunate enough to secure this Cotton, we are placing it on Sale for Two Hours To-night. Be sure to purchase your supply To-night. You'll save considerably.

Bleached Table Damask, 49c per yard

It is 56 inches wide, in a range of five separate patterns for your selection. Rich Satin finish. Will wear and launder perfectly.

Surprise Laundry Soap 5 Bars for 25c

Superior Soap for washing Clothes and Woodwork. A Big Savings at To-night's Price.

(Rummage Dept.)

Financial News and Views

Canadian Stock Exchange — And Mines — | New York Stock Exchang — and Curb Prices —

Today's Quotations and Opinions and Reviews of the Markets.

NEW YORK, Oct. 20.—(United Press.)—Stocks finished the week on the stock market with a quiet display of strength which was entirely at variance with the general sentiment prevailing in the speculative community. Whether the short interest was so great that it bolstered up the general list or whether strong financial interests were accumulating stocks in the belief that the unfavorable aspects of the trade situation had been thoroughly discounted, the market as a whole had an air of underlying confidence, while decided strength was in evidence in various groups.

None of the sporadic outbursts of weakness, recently familiar, took place in the two hours of trading. Some observers advanced the theory that certain speculative cliques, knowing that a substantial bear following existed in the leading issues were trying to move pivotal stocks in order to help their work in that direction. If such was the case their opinions were decidedly impressive, for the leading industrial stocks moved up to the best levels of the current recovery, while market strength was displayed by the tobacco shares, especially American and Reynolds and by quite a sizable number of issues recently under pressure.

No selling of any consequence developed in the last hour and prices continued to display an improved tone up to the close. Pronounced strength was displayed by American Can, Industrial Alcohol, American Woollen, Hartman Corporation, Tobacco Products and many specialties.

The weekly mercantile reviews had a cautious tone, but said that the normal autumn improvement was noticable in many lines of business, in its current bulletin, the National Bank of Commerce, summarized what appeared to be the concensus when it appeared there was no denying that in some spots business was poor and in others bad, but that it was also true that regarded as a whole business was in fair volume and the outlook was for better conditions rather than worse.

Prices changed among the standard stocks in the early dealings were without significance, but the trading was characterized by a confident undertone.

Trading was extremely light through the first hour, the volume of dealings suffering from the absence of operations interested in various sporting attractions carded for the day. Prices, however, showed a steady front, the main body of stocks being free from selling pressure, while a few groups displayed special strength.

Chain Stores acted especially well, reflecting the high rate of earnings enjoyed in September which furnished unmistakable evidence of the nation's prosperity.

Rumors of financing by Pan-American Petroleum originated in the big expenditures made by the company in California.

The market closed higher with the following prices:

Steel 88 1-4, up 1 pt-8; American Locomotive 69 1-4, off 1-4; Texas Company 41; Pan. American 55 7-8, up 1 1-8; Cosden 26 3-8, up 1-4; Studebaker 97 3-4, up 1 3-8; General Motors 13 7-8; American Can 93 3-4, up 1; American Woollen 72 1-2, up 1 3-8; Corn Products 124 1-2, up 1! Con. Can. 47 1-2, up 1-8; Tobacco Products 58 3-8, up 1 18; Phillip Morris 21 5-8; Shell Union Oil 15, up 1-8; Baltimore and Ohio 56 1-4; Great Northern 54 1-4, up 1 5-8; Northern Pacific 52 3-4, up 1 3-4.

(Quotations supplied by Arthur C. Hawley. 'Phone 229M.)

NEW YORK STOCKS.

	High	Low	Close
Allied Chem.	62½	—	—
Amer. Can.	93⅛	92⅜	93⅛
Amer. Loco.	69¾	69¼	69¾
Amer. Sugar	59	—	—
Amer. Tobacco	59¾	—	—
Am. Woollen	72⅜	71¼	72¼
Anaconda	35¾	—	—
Atchison	96½	—	—
Baldwin	118¼	116¾	118½
Balt & Ohio	56¼	56⅛	56⅛
Beth. Steel	47⅝	—	—
C. P. R.	144	143⅝	144
Ches. & Ohio	66½	66⅜	66½
Chile Copper	25⅜	25¼	25¾
Chandler	46⅜	45¾	46⅜
Coca-Cola	69⅞	—	—
Corn Prod.	124½	124¼	124½
Columbia Gas	35¾	—	—
Cosden Oil	26	—	—
Crucible	59⅞	59⅛	59½
Davison Chem.	47⅜	46½	47⅜
Erie	14	—	—
Erie First	22⅜	—	—
Gen. Asphalt	27½	—	—
Gen. Motors	13⅞	—	—
Gulf State Steel	74⅜	74¼	74⅜
Submarine	10¼	10⅛	10½
Ind. Alcohol	52⅞	51¼	52⅝
Int. Nickel	11⅜	—	—
N. Y. Central	104	—	—
Cons. Gas	61¼	—	—
Kennecott	32⅛	—	—
Kelly Spring.	23½	22¼	23½
Prod. and Refin.	22	21½	22
Pan-Amer. A.	55½	54¾	55¾
Pan-Amer. B.	52¾	51⅝	52¾
U. S. Rubber	35⅜	34½	35⅜
Sinclair	18¾	18½	18¾
Studebaker	98	96⅛	98
St. Paul C	14¾	—	—
St. Paul Pf.	25⅞	25⅝	25⅞
U. S. Steel	88	87½	88
Union Pac.	129¼	127⅞	129¼
North Pac.	52½	51¼	52½
North-West	61½	—	—
Pacific	38	37⅜	37⅜
Reading	15½	—	—
South Rail.	33¼	32⅞	32⅞

CANADIAN STOCKS.

	High	Low	Close
Atlan. Sugar	15½	—	—
Brazilian	17	16¾	17..
Brompton	41½	40½	40⅝
C. P. R.	146	145	146
Can. Steam C.	12	10	12
Can. Steam. Pf.	46½	—	—
Cement	84¾	—	—
Gen. Elec.	106¾	105¼	106¾
Smelters	26½	—	—
Toronto Rly.	80	—	—
Twin Cities	67	—	—
Canada Bread	63	—	—
Winnipeg Rly.	29	—	—
B. E. Steel	16¼	15¾	16¼

MINING STOCKS.

GOLD.

	Asked	Bid
Bidgood	7½	7⅜
Atlas	3¾	3½
Baldwin	—	56
Buckingham	5½	5
Beatty	195	190
Clifton	16	15½
Goldale	56	55
Hollinger	1095	1095
Hattie Gold	13	12
Colum. Kirkland	10	10
Kirkland Lake	39	37
Lake Shore	—	350
Moneta	17	16½
New Ray	45	44½
Nipissing	—	545
Porc. Crown	8	7
Preston	12	11¾
Teck Hughes	119	118
Tough Oaks Burnside	67	66
Vip. Con. Mines	89½	89
Wasapika	3½	2⅞
West Tree	6	5¾

SILVER.

Beaver	28	27½
Castle Trethewey	34½	33
Lorraine	18	17¾
La Rose	25	20
McKinley	12½	12
Mining Corp.	—	285
Temiskaming	33	32

CHICAGO GRAIN.

WHEAT.

	High	Low	Close
May	110½	109¾	110
Sept.	107¼	106⅜	107
Dec.	105½	104⅜	105⅛

CORN.

Sept.	75½	—	—

VETERANS MUST

(Continued from page 1.)

seas soldiers, the veterans have sacred rights arising out of their sacrifice, but have not lost sight of the fact that they have a duty to the country. As an organization, the G. W. V. A. is caring for the widows and children of returned men. It is helping to restore sound economic conditions in the country. 'We are out for an intensive Canadianism" the Dominion President said, 'The G. W. V. A. is a body of men who have given of their very best to help in what was accomplished during the war. You have rendered Canada safe for Democracy; you have spread abroad that feeling of good comradeship throughout Canada. The gauntlet of service in the home affairs of your country is thrown down to you. If you do not accepet that gauntlet the large part of the fruits of the service you rendered in France will be forgotten and void."

Become Political Force.

That no man is entitled to as large a share in the affairs of the country as the man who won it back, is the opinion of the speaker. The men who went overseas were the men who saw the opportunity and seized it to make the trouble right. "I don't say to become a political organization but I do say we should become a political force. We should form a platform founded on what we have seen and learned."

The speaker referred briefly to the Ralston Commission and the fact that although the Government lost as a result of the investigation it refused to pay the expenses of the case.

Regarding amalgamation, the Dominion President is of the opinion that this is the Utopia to be hoped for.

In closing, the speaker feelingly called the attention of the audience to the 65,000 soldiers of Canada who are buried overseas and the 7,000 in Canada. "We must not forget," he declared. 'It is up to us to see that the world does not forget."

MacNeil Had Ovation.

Comrade C. G. MacNeil was greeted with "He's a jolly good fellow' and cheers. He praised Dr. Sutton, who, he said, had distinguished himself as one who was ever ready to champion the cause of the returned soldier.

The speaker said, the ex-service man is a sadly disillusioned creature. 'He has many times expected bread and been offered a stone. We are still capable in spite of our cynicism to separate fact from fiction and throw out the worthless. We appeal for your support only because we have demonstrated the efficiency of the organization. The credentials of the G. W. V. A. are founded on service."

The Association is not a pedestal to exalt the veterans' war service. It was primarily designed to render service to the returning soldier and to Canada. The speaker reviewed the history of the G.W.V.A., calling attention to the success of the organization in dealing with the Pensions Act and in other fields,

"It is always ready to see that the right spirit of brotherhood is in evidence when the other fellow is in trouble," he said. "It has protected Canada from serious unrest by providing a constitutional method of redress. It has sought to maintain the ideals of citizenship and has fought anything that threatened the ideals on which the national life is founded.

The bitter disillusionment of war left men sick and apathetic, but the G.W.V.A. offers them the opportunity to do plain, simple things kindly and give life something more than is taken from it. "In honest, sincere work of that nature you will find satisfaction that you can not obtain otherwise," the speaker said.

"They are now talking about another war," continued the Dominion Secretary, "and rumors come to Canada every day. Those of us who have been in war do not wish to see those horrors repeated.

"Those who are talking so glibly about war had very little to do with the last one. It is our right to see that they do not unscrupulously plunge us into another bath of blood. If there is fighting to be done it is up to us who took the brunt of the last war to say where and when it shall be done."

Poppy is emblematic.

The simple poppy and the country's flag are the emblems of the G. W.V.A., the speaker said. "The poppy reminds us of the sacrifices our comrade made. We shall not forget the heroic dead who hung themselves on the uncut German wire. The last lingering notes of the 'Last Post' have a cleansing and stirring effect on our outlook on life and our motives.

"The flag stands for all that we fought for. It stands as the emblem of something new—of a new spirit of loyalty—of a new code by which we can make it a better world to live in; permeated with justice and mercy, liberty and freedom; and which emphasizes every man's right to happiness and life's joys."

Resolution Adopted.

A resolution was adopted demanding that the expenses of the Ralston Commission be paid from the canteen funds at present held by the Federal government.

R. J. Devey acted as accompanist and chorus leader, injecting enthusiasm into the new ditties and smiling at the enthusiasm with which the audience joined in the old trench favorites. Messrs. Lewis and Rush contributed to the musical programme.

A THOUGHT

What are these wounds in thine hands? Then he shall answer, Those with which I was wounded in the house of my friends.—Zech. 13:6.

Animals are such agreeable friends—they ask no questions. They pass no criticisms.—George Eliot.

Tut! Tut Ankh-Amen

NEW YORK, October 20. — The beautiful Mrs. Claudia Carlsted Wheeler, former actress-wife of Albert Gallatinx Wheeler, the New York bank, all aflutter, has just returned from Europe, where she reports a handsome devil-dashing Egyptian prince tried to woo her. Claudia turned the poor chap down and now fears he may be following her. Gracious sakes alive!

OLD COUNTRY SOCCER GAMES

LONDON, October 20 (Canadian Press Cable). — Follow are the results of the football games played in Scotland and England this afternoon:

Scottish League, First Division.

Ayr United 2, St Mirren 2.
Celtic 0, Raith Rovers 0.
Clydebank 1, Hamilton A. 0.
Falkirk 0, Hearts 0.
Dundee 3, Airdrieonians 1.
Hibernians 1, Rangers 3.
Greenock Morton 3, Queen's P. 1.
Motherwell 4, Kilmarnock 0.
Partick Thistle 6, Clyde 1.
Third Lanark 2, Aberdeen 1.

Scottish League, Second Division.

Albion Rovers 5, Lochgelly 1.
Arbroath 0, Broxburn 0.
Bathgate 1, Stenhousemuir 1.
Bo'ness 2, Alloa 1.
Cowdenbeath 0, Armadale 1.
East Fife 0, Dunfermline A. 2.
Johnstone 0, Dumbarton 1.
King's Park 2, Dundee Hibs 3.
St. Johnstone 4, St. Bernard 1.
Vale of Leven 1, Forfar 0.

English League First Division.

Birmingham 0, Huddersfield 1.
Blackburn R. 0, Manchester City 1.
Bolton Wan. 1, Arsenal 2.
Cardiff C. 1, Preston N.-E. 1.
Chelsea 0, West Ham U. 0.
Liverpool 4, Nottingham For. 2.
Middlesboro 1, Newcastle Un. 0.
Notts C. 1, Everton 1.
Sheffield United 2, Burnley 1.
Sunderland 1, Tottenham H. 0.
West Brom. 1, Aston Villa 0.

English League, Second Division.

Blackpool 5, Coventry C. 0.
Briston C. 0, Fulham 1.
Clapton O. 3, South Shields 0.
Crystal Palace 3, Bradford C. 0.
Hull C. 2, Stoke 0.
Leicester C. 2, Barnsley 0.
Manchester U. 3, Stockport C. 0.
Nelson 1, Tie Wednesday 1.
Oldham A. 0, Bury 0.
Portvale 0, Leeds U. 1.
Southampton 0, Derby C. 0

English League, Third Division (Northern Section)

Ashington 1, Accrington 1.
Bradford 0, Wolverhampton W. 1.
Chesterfield 2, Barrow 1.
Wiganboro 3, Crewe Alex. 0.
Doncaster Rov. 1, Darlington 0.
Durham City 3, Hartlepool U. 0.
New Brighton 0, Grimsby Town 0.
Southport 0, Rotherham 0.
Tranmere Rov. 1, Lincoln City 3.
Walsall 2, Halifax Town 0.
Wrexham 1, Rochdale 1.

English League, Third Division (Southern Section.)

Aberdare 0, Luton Town 1.
Bournemouth 2, Millwall 0.
Brighton & Hove I, Exeter C. 0.
Charlton Ath. 0, Norwich C. 0.
Gillingham 2, Newport County 1.
Northampton 3, Q. P. Rangers 0.
Plymouth Argyle 2, Swansea T. 0.
Portsmouth 1, Bristol Rovers 1.
South-End United 3, Brentford 1.
Swindon Town 1, Reading 0.
Watford 4, Merthyr Town 0.

PROTECT THE KIDNEYS

The heart and the kidneys are the most important organs of the body.

This time of the year particularly the kidneys are easily deranged from chills and exposure. Escesses in eating and drinking will often cause disease in the kidneys.

Never neglect a backache which is on of the first symptoms and may lead to other complications.

The best remedy for any kidney ailments is Dr. Banta's Kidney and Rheumatic Pills. They will keep the kidneys in a sound and healthy condition and free the blood from all poisons.

Dr. Banta's Kidney and Rheumatic Pills are sold at Lynch's Drug Store, 168 Hunter street, and if they fail to do what we claim for them your money will be refunded.

6d 20 24 27 31 3 7 4039

LAUNDERING THE FLAGS OF A SHIP

A Pacific steamship that is noted for the fresh appearance of its flags gives out the information that it sends them to the laundry almost as often as it sends the table linen. On shipboard fog and smoke soon dim the bright colors of a flag.

KITCHEN UTENSILS.

In selectinbg utensils for your kitchen, avoid those with sharp edges or with cracks or lines in which food may collect and be removed with difficulty.

FIVE HUNDRED FOWL SUPPER

Anniversary Services and Concert at Dunsford Church.

DUNSFORD, Oct. 20.—On Sunday, Oct. 14, the Dunsford Methodist church held their anniversary services morning and evening at eleven and seven o'clock. The church at both services was crowded and Rev. W. R. Archer, B.A., chairman of the Lindsay District, and pastor of Fenelon Falls Methodist church, preached at both services. His sermons were very inspiring and well enjoyed by all. The music rendered on Sunday was under the directorship of Mr. P. H. Skitch. The anthem used in the morning was "We Shall Dwell in the Land," the solo part taken by Mr. P. H. Skitch himself. In the evening the music was enjoyed by all, the anthem being "The King of Love My Shepherd Is," and "Hark, Hark, My Soul," the solo parts taken by Mr. P. H. Skitch and Mrs. Mel. Morrow; also a solo by Miss Luella Thurston, and a duet by Messrs. P. H. Skitch and Mr. Fred Skitch, of Peterboro.

On Monday night following a large fowl supper was held in the skating rink where over five hundred people were served, and then a good concert given in the Methodist church. The Sunday anthems were repeated, and a duet sung by Mrs. Mel. Morrow and Mr. P. H. Skitch, also a solo by Mr. Fred Skitch, which was heartily encored.

The speakers of the evening were Rev. Drum of the Bobcaygeon Presbyterian church, Rev. W. R. Archer, B.A., and Rev. Billie Smith... The chairman of the evening was Rev. Mr. Trumpour.

Mrs. William Russell of Peterboro, is spending a couple of weeks the guest of Mr. and Mrs. Mel. Morrow.

Mr. William Graham and grandson, Rossie Morrow, of Lindsay, were the guests of Mr. and Mrs. Mel. Morrow over the week-end.

Mr. Jack Allen, of Peterboro, was visiting at the home of Mr. and Mrs. H. V. Thurston.

Mr. and Mrs. Hazen Thurston of Greenhurst Farm have returned from their motor trip to Ottawa.

Mr. and Mrs. William Smith left on Monday for their home in Cleveland, Ohio.

A number from here attended the dance held at Mr. John Bell's, near Lindsay, on Wednesday evening.

Misses Beulah Sinclair and Olive Robertson of Lindsay, spent the week-end at Mr. John Robertson's.

Mrs. L. G. Steele and Mrs. Wm. Nicholson were the guests of Mr. and Mrs. Thos. Robertson on Friday.

Mr. and Mrs. William Kennedy, on Sunday, visited Mr. Joe Kennedy and Mrs. Anderson, who are in the hospital.

Mr. and Mrs. Norman Robertson, Misses Beulah and Isabel, spent Sunday at the home of Mr. Ernest Stuart, Lindsay.

Mr. and Mrs. Haggert, of Peterboro, attended the fowl supper on Monday last.

Miss Ethel Kennedy, of Peterboro, is spending a few days with her parents, Mr. and Mrs. John B. Kennedy.

FORTY-YEAR TRIP TO REACH STARDOM

NEW YORK, Oct. 20.—(United Press).—After forty years on the stage, an actress has been given an opportunity to prove that she is entitled to stardom and has succeeded. This is the story of Lucille La Verne who assumes the leading role in "Sun Up," an excellent American folk play by Lula Vollmer, now playing here.

The Players Company, Inc., an organization formed for the purpose of bringing out from obscurity American plays of merit, is responsible for the recognition of Miss La Verne.

"Sun Up" is a drama of the Carolina mountains, and Miss La Verne protrays an illiterate backwoods woman, to whom the war brings the meaning of brotherly love. Her interpretation of the character and the scenes in which she shields the son of the man who killed her husband, stamp her a character actress of high rank.

Miss Vollmer, the author, is a native of North Carolina, and in this play she has brought to the stage all of her knowledge of the way Southern mountain folk think and act. A capable cast surrounds Miss La Verne and the dialect is authentic—not the speech of Broadway backwoodsmen.

COPPERWARE.

Clean copper kettles by rubbing with a lemon dipped in salt. Then rinse with clear water and polish with a soft cloth.

PREPARING FOR NEXT WAR

(By A. L. BRADFORD)

WASHINGTON, Oct. 17 (United Press).—A great test mobilization of America's military forces, who will be called on to defend this country in the event of another world conflict, will take place throughout the United States the latter part of next year.

This event, which will be unique in the history of the country, will be held under present plans, on the next birthday of John J. Pershing, chief of staff, general of the armies of the United States, and the American military hero of the World War. Pershing is the man who has fought for the plan under which this mobilization will be held.

Pershing's birthday will be on September 13, 1924, and on that day, having attained the age of 64 years, he will be retired automatically from the army.

During this test mobilization, young American manhood, theoretically, will spring to arms all over the United States, and will report to commanding officers throughout the country.

It will be the first actual test of the new military policy of the United States, a policy adopted after the World War, and a policy intended to rear a great citizen army to defend American shores in the future.

As an illustration, this writer remembers an explanation given by the Spanish military attache here of the causes of the recent coup d'etat in Spain and the substitution of a military dictatorship in that country.

The Spanish military attache said that the government crisis in his country was caused by the Spanish failures in the Morrocan campaigns, failures suffered because Spain's heart was not in the fighting. "A nation's heart must be in a battle for it to succeed," he declared.

Perfect Their Plans

Committees of the War Department now working on plans for the execution of the great test mobilization. Later, these committees probably will visit the different army corps areas throughout the United States to perfect the mobilization plans.

When the test mobilization has been carried out, officers explain, it will mean that the United States will have worked out and actually tested the initial phase of such a mobilization as it will be called on to bring about in a future great war.

It will develop a system whereby America, upon the outbreak of war, will be able to accomplish in a few days all in the way of concentrating and training soldiers that it took this country many months to do when it entered into the World War.

When the command for mobilization goes out from the war department next September, the nation—although acting in test play, but sternly in earnest for a future emergency—will reach out into the highways and byways of America expecting to find its soldiers ready to march.

FOUR CASES AT LOCAL ASSIZES

All Are For the Recovery of Money — No Jury Cases.

There are four cases set down for hearing at the autumn court sittings in the Court House, opening on Tuesday next before the Honorable Mr. Justice Kelly. All are for the recovery of money and all are non-jury cases. One jury case was entered, but was afterwards withdrawn on settlement.

In McDonald vs. National Cooperage Co., the plaintiff claims the sum of $2,649.60, being the amount of wages and money the plaintiff alleges having expended for defendant. The action arises out of a written contract dated December 13, 1921, when plaintiff was hired to take charge of concrete and erecting work in connection with alterations to a factory. Gordon and O'Brien and A. S. Lowan are the solicitors.

Canadian Nashua Paper Co. claim of Coopers' Bakery the sum of $2,251.01, said to be the amount of goods supplied by plaintiff on defendant's written order, less $100 paid on account. Defendant states the order was for 50,000 whereas 500,000 bread wrappers were supplied. Gordon and O'Brien and Coburn, Brackin and Gordon are acting for the parties respectively.

Misrepresentation Alleged.

Robertson vs. Lumb is an action to recover $4,031.33, which it is claimed defendant covenanted to pay under an indenture dated January 22, 1920, and has refused to pay. The defendant states he was induced to enter into the contract for the purchase of the land for which a part of the money is claimed by the false and fraudulent misrepresentation of a material fact. He counter-claims for $100 damage for injuries by reason of the plaintiff's conduct and for deceit. The grounds of defence are that water enters the cellar and lodges to a depth of 18 inches. Gordon & O'Brien and Frank Baalim are the solictiors.

In Copping vs. Miller et al, the action is for recovery of an investment induced by alleged misrepresentation .Gordon and O'Brien will appear for the plaintiff and Erickson, Brown and Crawford for the defendant Miller.

Dr. Coventry's Invalid Port Wine Fulfills a Public Need.

It is recognized everywhere for its wonderful medicinal merits. BUY IT AT YOUR DRUGGIST.

ONTARIO WINE COMPANY

Makers of Bludwine Tonic.

NEW TORONTO - ONTARIO

You Cannot Hide Your Fat

Overfatness is the one misfortune you cannot hide from yourself or from those around you. If too thin, your dressmaker or tailor can supply the deficiencies, but the overfat carry a burden they can not conceal. There is one sure way to reduce your weight surely and quickly. The harmless Marmola Prescription, which changes the fatty tissues and fat-producing foods to solid flesh and energy, helps the general health and digestion, permits you to eat substantial food, and leaves the skin clear and smooth. This famous prescription is now condensed into tablet form. Each tablet contains an exact dose of the same harmless ingredients that made the original prescription capable of reducing the overfat body steadily and easily without the slightest ill effects. Take but one tablet after each meal and at bedtime until the normal weight is reached and the bodily health completely restored. Ask your druggist for Marmola Prescription tablets or send one dollar to the Marmola Company, 4612 Woodward Avenue, Detroit, Mich., the price the world over, and you will receive enough to start you well on the road to slimness and happiness.

A DESTRUCTIVE WIND

The name "harmattan" has been given to a dry, hot wind which periodically blows from the interior of Africa toward the Atlantic during December, January and February. Often within an hour after the harmattan begins to blow green grass in its course is dry enough to burn.

EVEN BROWNING.

If the top of a souffle browns before the rest of the mixture has cooked sufficiently, cover it with a buttered paper.

The Bread of Quality IS STOCKS' BREAD

Because "Quality and Purity Count"

Ask your Grocer or TELEPHONE 630

Look for the name on the loaf.

Most Opportune Chances for Those Who Shop Tonight from 6.30 to 9.30

Children's Fine Ribbed Black Wool Cashmere Hose at 49c Pair

This morning we received another shipment of these excellent quality fine 1/1 Ribbed Wool Cashmere Hose. To-night we place them on sale at a price which will bring throngs to the Hosiery section. 49c. is the price. Secure a supply for the children now and save yourself some money.

BARGAIN ANNEX

THREE HOUR SALE

Women's Fine Fall Weight Undervests 59c Each

These are from the Moody Mills. Undervests that are particularly well made and woven from the finest yarns. Procurable in Cream color only, close knit, ribbed. A choice of Dutch neck, with short sleeves, or V-neck, with no sleeves. Sizes 36 and 38. Shop early this evening.

STREET FLOOR

Fall's Foremost Fashions

JUST fresh out of their tissue wrappings, they are the last minute expression of what is newest and best in fashionable costumes All summer the world's foremost designers have been busy planning and making them so that they would be ready for those smartly costumed women who come scurrying for new apparel with the urge of the new season. Wraps, Suits and Frocks compose the display to which you are most cordially invited.

SECOND FLOOR

NEW SHIPMENTS

Otonabee Four Ply Scotch Fingering 29c ¼ lb., $1.10 lb.

Otonabee Four Ply Scotch Fingering has been one of our most popular selling wools for the past two seasons. It is ideal for all kinds of Fall knitting. A new shipment has just been opened. Get in on it while the color assortment is complete.

BARGAIN ANNEX

Our 89c Hosiery Day A Great Feature of Tonight's Selling

Hundreds of pairs left for those who put off their shopping until to-night. They are clearing fast and we advise you to be up town as early as possible this evening. Every-day values from $1.25 to $1.85 Sub-standards and perfects in All Wool Black Cashmere, Lovat Cashmere, Sport Hose and Niagara Maid Pure Thread Silks.

STREET FLOOR

The GRESSMAN Company Limited

SISTER MARY'S KITCHEN

By SISTER MARY

Macaroni is an excellent starchy food. It is easily digested, very appetizing and cheap. Considering the number of calories per pound as purchased, macaroni is cheaper than bread or potatoes.

Keep in mind that macaroni is a starch, classed under cereals. When serving it plain potatoes should not be included in the meal. The dessert should not be of rice or tapioca and the bread should be whole wheat or bran.

Macaroni combined with milk and cheese provides the same nourishment as meat and potatoes. By this I do not mean just enough cheese to give a rich flavor, but a large amount of cheese comparatively speaking. Cheese is a concentrated food somewhat lacking in iron, but rich in lime. The iron can be supplied by a vegetable or cranberries as a sauce or jelly.

A nourishing, well balanced menu of which a dish of macaroni is a part might be worked out something like this:

Menu.

Tomato Bouillon
Toasted Bread Sticks
Macaroni and Cheese Baked Onions
Lettuce and Tomato Salad
Bran Bread
Grapes Coffee

This menu is a suggestion that may help in making other combinations. Buttered carrots or cauliflower, spinach or brussels sprouts might be substituted for the onions. If carrots or spinach are used the salad might be of cabbage. Celery, radishes or lettuce, endive or romaine as the salad do not repeat the taste of brussels sprouts or cauliflower and furnish valuable mineral salts as well as adding bulk to the meal.

Any fruit, raw or canned, is compatable with the rest of the menu.

Macaroni and cheese can be prepared in a number of ways, but these two are very satisfactory.

In choosing cheese for cooking you will find that a mild cheese is preferable to a strong cheese.

Macaroni and Cheese I.

One cup macaroni broken in inch pieces, 8 cups boiling water, 1 teaspoon salt, 2-3 cup chopped cheese, milk, paprika.

The water should be boiling rapidly when the macaroni is added. Add salt and cook 20 minutes or until the macaroni is tender. Drain and dip in cold water. Drain. Put a layer of macaroni in a buttered baking dish, add a layer of cheese. Continue layer for layer until all is used. The last layer should be of cheese. Pour over milk to almost cover macaroni. The milk should show through the pieces of macaroni. Sprinkle with paprika and bake 20 to 30 minutes in a moderate oven.

Macaroni and Cheese II.

One cup broken macaroni, 2 tablespoons butter, 1 tablespoon flour, 1½ cups milk, ½ teaspoon salt, ⅛ teaspoon pepper, tiny "pinch" mustard, 2/3 cup chopped cheese.

Cook macaroni in boiling water as in preceding rule. Melt butter, stir in flour and slowly add milk, stirring constantly. Mix mustard, salt and pepper and stir into sauce. Add cheese and cook until cheese is melted. Add macaroni and mix thoroughly. Turn into a buttered baking dish and bake 20 minutes in a hot oven. The top can be covered with buttered crumbs or a tablespoon of cheese can be sprinkled over.

There is no more nourishment in the second dish of macaroni than in the first, but the thickened sauce is nicer to serve.

Plain Macaroni.

One and one-half cups broken macaroni, ½ cup milk, 2 tablespoons butter, salt and paprika.

Cook macaroni as in first recipe. Put butter, milk and macaroni in a sauce pan, season with salt and pepper and reheat. Stir to prevent sticking. Serve as a substitute for potatoes.

In the following recipe for macaroni, Italian style, the ham is used for flavoring. If you must serve a hot dish at noon time to a large number of people this dish is all that could be desired. So many clubs limit their luncheon menus to three or four dishes that the main dish must be nourishing and a "full meal" in itself.

Macaroni, Italian Style.

One cup broken macaroni, 1 cup chopped cheese, 8 mushrooms, 1 cup canned tomatoes, 1 cup white sauce, 4 tablespoons minced cold boiled ham.

Cook macaroni as in preceding rules. Rub tomatoes through a strainer to remove seeds. Heat and add less than one-eighth teaspoon soda. Stir in white sauce made with two tablespoons butter, one tablespoon flour and one cup milk. Add mushrooms cut in shreds, ham and cheese. Cook over hot water until cheese is melted. Add macaroni and heat until very hot.

This rule will serve six persons. Double all the ingredients to serve 12.

LIST PRIZE-WINNERS MILLBROOK FAIR

Cucumbers—1, Head; 2, W. Brown.
Collection vegetables—1, Hubbeard; 2, Lovekin; 3, McMahon.
Judge for Classes 24 and 25—J. Hickson, Janetville.
Committee—I. W. Larmer, J. Whittington.

Class 31.—LADIES' WORK, DOMESTIC

Quilt, cotton—1, Mrs. Fitzsimmons.
Quilt, fancy—1, Fitzsimmons; 2, L. W. Smith.
Quilt, applique—2, Fitzsimmons.
Fancy bedspread—1, Syble Brown; 2, Mrs. Jameson.
Hearth rug—1, Fitzsimmons; 2, Miss Bonner.
Sweater—1, Mrs. Nattrass; 2, Mrs. Percy.
Socks, coarse—1, Jameson; 2, Fitzsimmons.
Socks, fine—1, Mrs. Hilton.
Mitts, double—1, Mrs. Belch; 2, Mrs. McKnight.
Bath mat—1, Miss Bonner.
Cotton sheet, hand hemmed—1, Jameson; 2, Nattrass.
Machine made garment—1, Mrs. Harrington; 2, Nattrass.
Child's dress—1, Fitzsimmons; 2, Smith.
Cotton garment, machine and hand—1, Percy; 2, Jameson.
Home laundry work—Z, Percy; 2, Jameson.
Work apron—1, Fitzsimmons; 2, Hattrass.
Home dyeing—1, McNeil.

Class 32.—LADIES' WORK, FANCY

Hemstitching—1, Percy; 2, Jameson.
Irish crochet—1, Mrs. N. Johnston; 2, Fitzsimmons.
Filet crochet—1, Percy; 2, Mrs. Byam.
Tatting—1, Byam; 2, Fitzsimmons.
Braid thread work—1, Johnston; 2, Fitzsimmons.
Drawn thread work—1, Percy; 2, Harrington.
Swedish weaving—1, Jameson; 2, Percy.
Roman cut work—1, Fitzsimmons; 2, Brown.
Bulgarian embroidery—1, Johnston; 2, Mrs. N. Jameson.
Floral silk—1, Percy; 2, Fitzsimmons.
Hardanger embroidery—1, Fitzsimmons; 2, Johnston.
Conventional embroidery, colors—1, Percy; 2, Johnston.
Eyelet embroidery—1, Fitzsimmons; 2, Johnson.
French embroidery—1, Jameson; 2, Johnston.
Modern bead work—1, Brown; 2, Percy.
2, Mrs. Booth.
Luncheon set, other work—1, Percy; 2, Johnston.
Tea cloth, thread trimmings—1, Johnston; 2, Percy.
Tea cloth, embroidered—1, Brown; 2, Fitzsimmons.
Tea cloth, other work—1, Brown; 2, Byam.
Pair tray cloths—1, Percy; 2, Brown.
Tray cloth, other work—1, Brown; 2, Byam.
Buffet runner—1, Johnston; 2, Fitzsimmons.
Tea cosey, not wool—1, Percy; 2, Jameson.
Six table doylies—1, Percy; 2, Jameson.
Table mats, crochet—1, Percy; 2, Fitzsimmons.
Serviettes, embroidered—1, Fitzsimmons; 2, Brown.
Serviettes, other work—1, Percy; 2, Brown.
Serviettes and cloth—1, Brown.
Pillow cases, embroidered—1, Harrington; 2, Brown.
Pillow cases, other work—1, Percy; 2, Johnston.
Pair day slips—1, Jameson; 2, Percy.
Pair hand towels, embroidered—1, Brown; 2, Percy.
Guest towels—1, Percy; 2, Jameson.
Bath towel—1, Jameson; 2, Percy.
Dressing table scarf—1, Johnston; 2, Brown.
Pincushion—1, Johnston; 2, Percy.
Boudoir lamp shade—1, Harrington; 2, Jameson.
Ladies' Night robe—1, Fitzsimmons; 2, Percy.
Ladies' white wear—1, Percy; 2, Booth.
Camisole—1, Fitzsimmons; 2, Booth.
Afternoon blouse—1, Percy; 2, Fitzsimmons.
Overblouse—1, Fitzsimmons; 2, Brown.
Boudoir slippers—1, Jameson; ,Brow
Fancy wrist bag—1, Fitzsimmons; 2, Brown.
Fancy handkerchiefs—1, Percy; 2, Jameson.
Library table scarf, embroidered—1, Fitzsimmons; 2, Jameson.
Library table runner, other work—1, Percy; 2, Booth.
Sofa pillow, embroidered—1, Fitzsimmons; 2, Nattrass.
Sofa pillow, washable—1, Byam; 2, Fitzsimmons.
Sofa pillow, any other style—1, Brown; 2, Harrington.
Single piece fancy knitting—1, Byam; 2, Johnston.
Single piece fancy crochet—1, Byam; 2, Jameson.
Single piece white embroidery—1, Fitzsimmons; 2, Jameson.
Single piece colored embroidery—1, Fitzsimmons; 2, Booth.
Single piece novelty work—1, Jameson; 2, Fitzsimmons.
Five small fancy articles—1, Harrington; 2, Booth; 3, Brown.
Special, knitted woollen sweater—2, Jameson.
Lady making largest number of entries—1, Percy; 2, Fitzsimmons.

Class 33.—PLANTS AND FLOWERS

Begonia, three plants—1, Mrs. C. Thorndyke; 2, Mrs. Harrington.
Begonia, best specimen—1, Thorndyke; 2, Harrington.
Coleus, collection—1, Harrington; 2, Thorndyke.
Foliage plants—1, Harrington; 2, Thorndyke.
Geranium, single—1, Thorndyke.
Geranium, double—1, Harrington.
Ferns, collection—1, Thorndyke.
Geranium, three varieties—1, Thorndyke; 2, Harrington.
Coxcombs—1, Thorndyke.
Annuals, three varieties—1, Thorndyke; 2, Harrington.
Asters, three colors—1, Mrs. Hilton; 2, R. McCamus.
Asters, white—1, Mrs. Hilton; 2, Harrington.
Asters, collection—1, Hilton; 2, Mrs. Lord.
Dahlias, collection—1, G. W. Downer; 2, Mrs. Hounsell.
Gladiolas, collection—1, Mrs. R. McKnight; 2, Lord.
Geraniums, single, collection—1, Thor
Geraniums, single, collection—1, Throndyke.
Geraniums, double—1, Thorndyke.
Marigolds, collection—1, Thorndyke; 2, Hounsell.
Pansies, collection—1, Harrington; 2, McKnight.
Petunias, collection—1, Mrs. Lowery 2, McKnight.
Phlox Drummondi, collection—1, Downer; 2, McCamus.
Phlox Per., collection—1, Thorndyke; 2, McCamus.
Sweet peas, collection—1, Thorndyke; 2, McCamus.
Zinnias, collection—1, Downer; 2, McCamus.
Verbenas, collection—1, Hilton; 2, Downer.
Nasturtiums—1, Lord; 2, Harrington.
Any other annuals—1, Lord; 2, Mrs. W. Rowland.
Perennial and biennial collection—1, Rowland.
Antirrhunum—1, Downer; 2, Lowery
Buttonhold bouquet—1, Downer; 2, Hounsell.
Hand bouquet—1, Downer; 2, McKnight.
Table bouquet—1, Harrington; 2, Thorndyke.
Floral design—1, Downer; 2, Hounsell.
Hanging basket—1, Harrington.
Basket wild flowers—1, Hounsell; 2, Rowland.
Basket everlasting—1, McKnight; 2, Downer.
Bridal spray—1, Hounsell; 2, Harrington.
Basket flowers—1, Downer; 2, Hounsell.
Special, collection potted plants—1, Harrington.
Judge for Class 33—D. Jordan, Peterboro.
Committee—A. J. Henderson, W. T. Belch, and J. A. Vance.

Class 34.—FINE ARTS

Landscape—1, A. E. Robinson; 2, Mrs. Fitzsimmons.
Figure or group—1, Miss Cale.
Fish or game—1, Miss Cale.
Marine—1, Robinson; 2, Miss Irwin.
Animal—1, Irwin; 2, Fitzsimmons.
Fruits—1, Irwin; 2, Cale.
Still Life—1, Irwin; 2, Hounsell.
Scene—1, Fitzsimmons; 2, Robinson.
Flowers, bowl or basket—1, Cale; 2, Irwin.
Any subject—1, Irwin; 2, Robinson.
Landscape, local—1, Robinson.
Vegetables, grouped—1, Irwin.
Inanimate—1, Irwin.
Portrait—1, Cale; 2, Irwin.
Sepia, scene—1, Irwin; 2, Cale.
Pastel—1, Cale; 2, Irwin.
Crayon, colors—1, Hounsell; 2, Cale.
Crayon, light and shade—1, Robinson; 2, Cale.
Pencil drawing, freehand—1, Fitzsimmons; 2, Cale.
Design magazine cover—1, Irwin; 2, Robinson.
Pen and ink sketch—1, Robinson; 2, Cale.
Collection Kodak views—1, Irwin.
Collection five paintings—1, Cale; 2, Robinson.
Collection five paintings, copies—1, Fitzsimmons; 2, Irwin.
Conventional design, bowl—1, Robinson.
Single piece decorated china—1, I. W. Larmer.
Judge for Classes 31, 32, 33 and 34—Miss E. J. Berry, Kingston.
Committee Class 31—R. McKnight, I. W. Larmer, T. A. Kelly, H. A. Fallis, H. Tate, L. McNeil.
Committee Class 34—P. Stinson, J. L. Fair.

When Remitting Send a
DOMINION EXPRESS MONEY ORDER
at C.P.R. STATIONS DOMINION EXPRESS AGENCIES

A Sure Relief for Women's Disorders—10 Days Treatment Free

Orange Lily is a certain relief for all disorders of women. It is applied locally and is absorbed into the suffering tissue. The dead waste matter in the congested region is expelled, giving immediate mental and physical relief; the blood vessels and nerves are toned and strengthened; and the circulation is rendered to normal. As this treatment is based on strictly scientific principles and acts on the actual location of the disease, it cannot help but do good in all forms of female troubles, including delayed and painful menstruation, leucorhoea, falling of the womb, etc. Price $2.00 per box, which is sufficient for one month's treatment. A Free Trial Treatment, enough for ten days, worth 75c, will be sent Free to any suffering woman who will send me her address.

Enclose 3 stamps and address, MRS. LYDIA W. LADD, Windsor, Ontario.

SOLD BY LEADING DRUGGISTS EVERYWHERE.

QUIZ CORNER

CANADA'S APPLE CROP.

Q.—What was the apple crop in 1922?

A.—Canada's apple crop in 1922 was 3,838,852 bbls., (4,046,813 in 1921) valued at $19,508,211 ($29,-898,649 in 1921).

CANADIAN CHAMBER OF COMMERCE IN LONDON.

Q.—What is the scope of the Canadian Chamber of Commerce in London?

A.—A comparatively new Canadian connection in England is the Canadian Chamber of Commerce in London, which has, during its existence of two years, proved its need and value. Sir George McLaren Brown, K.B.E., sponsored it as its first President, succeeded by Col. A. Lorne Hamilton, C.M.G. The objects of the chamber are "the encouragement and promotion of Anglo-Canadian Trade and Commerce, the development of Canadian industries by British capital, and generally the furtherance of Canada's interests in the United Kingdom."

DON'T WAIT!

Till you have a stroke
HIGH BLOOD PRESSURE
spells death to those who do not take steps to reduce it.

"H.B.P. TREATMENT"
has been successfully used by scores of people to rid themselves of this dangerous malady. "H.B.P." may now be obtained at Bond's Drug Store, price $2.00 per bottle with booklet of instructions.

PAIN IN THE JOINTS

Is An Indication That the Blood Is Thin and Watery.

The first sign of rheumatism is frequently a pain and swelling of one of the joints. If this is not treated through the blood, which is the seat of the disease, the poison spreads, affecting other joints and tissues—sometimes rheumatism attacks the heart and is fatal.

A remedy that has corrected many cases of rheumatism is Dr. Williams' Pink Pills. These pills enrich and purify the blood so that the poisonous rheumatic matter is driven out of the system as nature intended. Miss Gertie Denne, Washago, Ont., was attacked with rheumatism and found relief through Dr. Williams' Pink Pills. She says: "About a year ago I was attacked by rheumatism and for two weeks was confined to my bed. The trouble was so painful, affecting the joints of my limbs so that I could not stand alone. Mother had a box of Dr. Williams' Pink Pills in the house and thought they might help me. I began taking them, and when I had taken these pills got a further supply, with the result that the rheumatism vanished, and I was a well girl. I may add that my mother and two of my sisters have also used the pills for various ailments with equal success, and now we are never without them in the house."

If you are suffering from any condition due to poor watery blood, or weak nerves, begin taking Dr. Williams' Pink Pills now, and note how your strength and health will improve. You can get these pills through any dealer in medicine, or by mail, at 50 cents o box from The Dr. Williams' Medicine Co., Brockville, Ont.

PROTECTING FRUIT TREES

Preventing Injury to Fruit Trees by Field Vermin

Poisoned Grain the Cheapest Method —Preparing the Bait—How to Place It—Bee Colony Winter Supplies—Feeding Facts—A Refrigerator Without Ice.

With the passing of snow each spring, the destructive bark gnawing of small rodents is in evidence in too many orchards.

Poison the Best and Cheapest Method

Poison offers the best and cheapest method of preventing mouse injury. Should there be any evidence of mice before freeze-up, or should there be an abundance of feed and shelter for mice in the young orchard through the presence of weeds, seeds, and fallen fruit, it is advisable to institute a mouse-poisoning campaign before snow covers the ground. An excellent poison bait can be prepared as follows: Make a clear starch paste by mixing one tablespoon full of gloss starch in one-half cup of cold water and stir this mixture into a pint of boiling water; then mix one ounce of strychnine sulphate with one ounce of baking soda, and stir into the starch until a smooth mass is formed, then stir in one-half cup of heavy corn syrup and a tablespoonful of glycerine. Apply this mixture to 40 pounds of clean wheat and mix thoroughly to coat each kernel. Put the poisoned grain in a strong paper sack, then burn the stick you used for stirring and scald the vessel, being careful where the wash water goes.

Where to Place the Poisoned Grain

The poisoned grain can be placed in containers of some sort such as tin cans, or open-necked bottles, small drain tiles and such like. These containers can then be placed at any likely place where there is protection or near the trunk of the tree. With the poisoned grain in a container so placed as to be protected from rain or standing water, it will always be on duty should a hungry bark-eating mouse approach a tree. The container with any unused poisoned grain should be taken up and put out of harm's way as soon as the mouse danger is over in the early spring. Put a poison label, large enough for all humans to see, on all poison grain sacks. When the sacks are empty burn them. Keep all poisons out of the reach of children and animals. —L. Stevenson, O. A. C., Guelph.

This Refrigerator Requires No Ice

A refrigerator that will keep food products at a temperature of 55 degrees Fahrenheit can be made easily at home. It consists of an open framework of shelving around which is tacked canton flannel, burlap, or some similar material, which is kept moist. The evaporation of the moisture holds the temperature down. A series of wicks, or trips of cloth, extending from a pan of water on top of the refrigerator to the covering of the refrigerator, provide the moisture. Such a refrigerator should be kept in the shade where there is a good current of air.

Read the Want Ads.

LITTLE KNOWN OF HUICHOL INDIANS

Lead Secluded Lives Among Fastnesses of Sierra Madres.

DURAGON, Mexico.—Occupying an almost inaccessible and very remote valley in the State of Nayarit is the Huichol tribe of Indians, whose strange rites and customs have just been investigated by a Government commission consisting of Dr. Pedro Monstratta, Jose Rodriguez and Miguel Fernandez, all of Mexico City.

These scientists have just arrived here after spending three months with the Huicholes and undergoing terrible hardships. In attempting to reach the mountain locked land of the Indians they got lost, and for three weeks wandered aimlessly in the Sierra Madres. Finally, they reached the valley through a narrow trail and entered upon an experience, the details of which they will give in the formal report that they will make to the Government.

The Huichol Indians are supposed to be descended from the Omecas, of Tartar origin, who made their appearance on the western coasts of the American continent about 1500 B.C., antedating by many centuries the Aztecas, or Aztecs.

The Huicholes occupy that section of the country lying between the southern boundary of the State of Durango and Rio Grande de Santiago, and from Rio Bolanos to the Pacific Cost.

Until recently the Huicholes have led a secluded life among the fastnesses of the Sierra Madres. No stranger dared penetrate their domain. But their country is rich in material, and occasionally a Mexican prospector or explorer would venture among the mountain spurs bordering their territory. When the natives became aware of the presence of a stranger they quickly expelled the intruder. While they showed intense antipathy to any intrusion on their domain therey were generally peaceably inclined and resorted to no warlike measures.

Guns Almost Unknown

The use of firearms is almost unknown to them, but with the bow and arrow they bag their game with accuracy. The small, white tailed deer abound in all sections of their territory, while in secluded barrances roam bear who have never heard a rifle shot.

The Huicholes are a pastoral people and have some wealth, as compared with neighboring tribes, in the matter of herds of goats, sheep, cattle and horses. Having their range in the rocks of the dry cap country of the Sierra Madres, their horses and mules acquire a hardness of hoof unequalled in any other section of Mexico, and sell in the neighboring mining camps at superior prices.

Within their territory can be raised almost any product of the torrid and temperate zones, from the occoa of the tropics to the potato of the North. Their lands are rich in gold, silver, copper, lead and tin. One of their chief industries is making rope from material obtained from the maguey and lechuguilla plants.

Men Grow Hair Long

From the same plants they also brew the national drink of Mexico, mescal. They manufacture belts, sandals, headgear and other ornaments of beads.

The men of the tribe never cut their hair, but leave it to hang down the back longer than that of the women.

Wardrobes are limited; when they clothe themselves with a new suit of manta it is worn until time renders a new outfit necessary. While a few speak Spanish, the majority have never heard any other idioms than their own. They are not given to journeying far from their territory and when they make their appearance in a neighboring mining camp they become objects of much interest.

While living under the authority of the Mexican officials in the districts in which they reside and observing the laws of the republic, they also have distinct laws and customs of their own to which locally they give precedence. They generally live in small communities or pueblos, chief among which are La Tuspa, San Sebastian, Santa Maria de Portal, Camatian and Amatlan de Jora. The last named was a silver mining camp of some note 200 years ago. After the Spanish evacuated the town, the Huicholes took possession and have held it ever since.

HUMOR IN OLD VIENNA

VIENNA (United Press).—Old folks are storming the police department here waving aloft what appear to be official invitations to their own cremation. But it's evidently all a joke. Somebody has sent these neatly printed invitations to many old people about the city, informing them that their days of usefulness are over and that they should bring along an urn for their ashes and prepare for the burning of their bodies. The police are investigating.

NEW EXPLORATIONS

A scheme is on foot to explore British New Guinea, the interior of the island never having been traversed by a white man. The aim of the expedition is to determine the economic value of New Guinea to the Empire, and to add to the sum of scientific knowledge. It is hoped to send out an advance party to select a suitable harbor as a base of operations. For the main expedition the personnel will include experts in entomology, botany, geology, mining, engineering, anthropology, chemistry, archæology, tropical agriculture and topographical surveying. The nontechnical staff will number eight, and so exacting are the conditions that out of 714 applications, only three have been found to comply with them. The party will number 30 all told, with a police protection of 100.

RELIEF FOR HEAD.

The most popular veils are embroidered very lightly, and give a filmy, airy effect to an otherwise severe and serious looking hat.

Fall Sailings

To appreciate the comfort of sea travel to its fullest extent book by the White Star-Dominion Line—luxury ships, wonderful accommodation and cuisine, courteous service and moderate rates.

~~Montreal-Quebec-Liverpool~~

White Star, Red Star and American Lines, regular sailings from New York.

Regina (New)... Oct. 27 Nov 24
Dorie (New) ....Nov. 10
Canada ..... Nov. 17

YOUR WINTER VACATION
6 delightful cruises to West Indies and Mediterranean.
New York to California via Panama and Havana.
Rates and Details, H. G. Thorley, 41 King street E. Toronto, or Local Agents.

WHITE STAR DOMINION LINE

—Established 1850—73 Years—The name is your guarantee

HEINTZMAN & CO

A Masterpiece in Piano Construction

A Grand Piano—altogether distinct from any other—that lends to the home a note of warmth and coziness—a rare combination of excellent tone volume and unusual decorative quality.

—This piano is in the home of Tetrazzini in Rome, and in Melba's Australian home, their own personal purchase, for their own personal use.

HEINTZMAN HALL
Royal Bank Building
Corner George and Hunter Stree

Unsolved Mysteries

In spite of the fact that everyone refers to Shakespeare, names his plays and quotes his writings with a greater facility than is accorded to any other writer in history, he who has gained fame as "The Bard of Avon" is one of the most baffling riddles the world has ever known—or has failed to know.—On the single question of the authorship of what are commonly called the Shakespearean plays no less than 20,000 volumes have been written, but it is still far from certain whether the object of all of this controversy was named Shakespere, Shakespeare, Shakespear of Shaxper. Little is known of his manhood and less of his early life, while the only thing certain about his birth is that he was the third child of James "Shakespeare," a glover.

The remaining events of his life, aside from the writings about which there has been so much argument, can be summed up in a short paragraph. At eighteen Shakespeare married Anne Hathaway. Five years later he joined a company of travelling players and went to London where, at the age of 25, he became engaged in revising plays. Then he became one of the leading actors in what was considered the best company in London and his play-writing ability commenced to attract widespread notice. At 32 he was able to buy a home at Stratford, where he retired at the age of 46, and died at 52.

All manner of conflicting statements have been made about Shakespeare's private life. Some authorities maintain that he was the illiterate son of uneducated parents and that even his own children could neither read nor write. Others claim that he was forced to leave home because of poaching in the park of Sir Thomas Lucy and still others who dispute his right to posthumous fame declare that he was known in Stratford as a petty tradesman rather than as an author of distinction. On the other hand, a number of biographers refer to the fact that Shakespeare owned stock in two of the leading London theaters and mention other supposedly authentic details to support their contention that he is entitled to all dignity which had surrounded the memory of "the master play wright."

Strange as it may seem, there are only a few examples of Shakespeare's handwriting extant and these are only alleged signatures, no two of which are similar. Therefore, argue those who maintain that Shakespeare's plays were written by someone else—presumably Marlowe or Francis Bacon—it is extremely unlikely that anyone with as little education as Shakespeare is known to have possessed and a man whose chirography is indicative of such lack of ease with a pen could ever have had the patience, to say nothing of the wide knowledge of history, literature and the sciences, to write the productions which bear his name. According to Sir Edward Durning Lawrence, "the real Shakespeare was a drunken, illiterate clown, totally unable to write a single letter of his own name and of whom we are told, if we understand what we are told, that he could not read a line in print."

It is apparent that the author of the plays which bear the name of Shakespeare must have been a man extremely well versed in law, history, court usages, etiquette and various other things connected with learning which no man in Shakespeare's original sphere of life would have been expected to know. It is also necessary that he should have been a master of Latin, French, Spanish and Italian; that he be conversant with the principles of chemistry and physics and that, above all, he should have possessed a deep insight into human nature. None of these, with the possible exception of the latter, was at the disposal of the son of a glovemaker at the period of English history at which Shakespeare lived and this appears to add additional weight to the claims of those who maintain that Lord Bacon wrote the plays and induced Shakespeare to place his name upon them in order that the real author might escape the wrath of Queen Elizabeth, who did not approve of the way in which the history of certain ancestors was handled.

But, in spite of the thousands of books which have been written upon the subject and the intensive investigations which have been conducted, the answer to the Shakespearean riddle is still far beom being reached, and it seems to be likely that the mystery which surrounds the authorship of the most famous plays in the world will never be dispelled.

CHICKEN GARNISH.

A good garnish for baked chicken is alternate slices of lemon and small sections of fried bread.

LINIMENT FOUND TO BE POWERFUL GERMICIDE

Originally, Absorbine Jr. was sold only as a pain reliever and an embrocation. It was quickly discovered that the liniment was positive death to all forms of germ life, and it is now used as a mouth wash, for wound dressing and for all disinfecting purposes.

Another surprise was yet in store. A Wm. Pratt of Springfield, Mass., applied Absorbine Jr. to a varicose vein to relieve the intense pain. Not only did the pain leave, but he noticed every day the swollen vein becoming smaller. The treatment was kept up and, today, Mr. Pratt's legs, though he has never used anything else on them, are as smooth as when he was a boy. It has now been proved that Absorbine Jr. is an actual specific for varicose veins, leg ulcers, boils, pvorrhoea and a number of other ailments and injuries besides that for which it was first prepared. Nothing serves so many every day purposes and nothing is better entitled to its place in every home. When it is needed, it will be needed in a hurry. Don't wait for someone to be hurt. Get it at your druggist's today. $1.25 everywhere.

ADVENTURES OF THE TWINS

By Olive Roberts Barton

BILLY BULL LEARNS A LESSON

Suddenly Billy lifted his head.

Billy the Bull didn't like red. Everybody in Squealy-Moo Land knew that, even Gadabout Gobbler had enough sense to keep out of the pasture lot.

Billy was really a fine fellow, but like lots of nice people, he had a fad. Just as you don't like soup with onions in it, or going to bed early, or let-down dresses, or an overcoat, or castor-oil, or the school-bell.

Really, when I think of it, Billy is quite sensible, there being only one thing he doesn't like and a hundred and one things we don't like. I'm as sure as anything that onions and dresses and overcoats and castor-oil and school-bells never worried Billy for a minute. No doubt he thinks we are queer.

But there! I'll have to start all over again.

One day Missez Cow said to him, says she, "Billy, you're very foolish to hate red so! Some of the loveliest things in the world are red. Roses and sunsets and barns. Why, my goodness! In the cold winter time you're tickled to death to stay in the red barn and keep warm."

"Yes, I know," snorted Billy, pawing the ground obstinately. " I do like a few red things. It all depends on what they are. If it's something I don't know about, then I get all upset. I just can't help it—like that thing that goes tearing along the road on the other side of the fence sometimes. It's not only red and shiny, but it snorts and yells and stutters and shrieks until it gets on my nerves. But it goes so fast I never can catch up to it—not even if I could get over the fence."

Suddenly Billy lifted his head. Off in the distance was a chug, chugging sound that came nearer and nearer.

"There it is now," roared Billy angrily. "It just comes here to tease me."

And before Missez Cow could stop him, he lowered his head and rushed for the fence.

Billy was so mad that his horns took off the two top bars and he went over with a leap—right at the shiny red thing that was almost beside him.

There was a noise and the red thing stopped.

In a few minutes Billy came limping back.

"I guess it didn't like me, either," he panted. "It can buck awfully hard. A lot harder than I can."

Nancy and Nick and Mister Dodger washed off his sore places and tied him up. Billy took it all as patiently as a lamb.

Missez Cow was just about to say, "I told you so, Billy Bull," but the fairyman stopped her.

"A good lesson like this is worth a hundred lectures," he whispered. "Billy won't meddle with an automobile again."

(To Be Continued.)

YOUR HEALTH

By Dr. Clifford C. Robinson

The fats form the third group in the foods that are a necessary requirement for the upkeep and health of your body. In the actual order of use, they probably rank second, the carbohydrates being first and the proteins third as regards percentage value in calories.

You will remember that in the fuel foods consisting of starch, fat and sugar, fat is also second. Its place and value as a food in making blood for body burning tissue is therefore well defined.

Some people are real enemies of fat. Yet fat as a food, not as surplus, non-working tissue, is absolutely essential to normal bodily health and growth. If your body does not receive some food rich in fats it will burn up. The tissues will be drawn upon to supply the deficiency. You will be thin, undernourished and weak in disease resistance.

Here are some foods, rich in fats, which will help to supply your body with blood to build tissue for fuel:

Butter, cream and cheese are in the front rank. Roast beef, roast pork and ham are runners up. Spinach, the great regulator, is rich in fat: eat it whether you like it or not. Onions well cooked come second to spinach in the vegetable list. In 100 calories of onions, 40 per cent. is fat food.

Baked beans are still good as ever. If they don't interfere with your digestion, they are a good fat producing food used once or twice a week. Peas and string beans are also excellent. Cheap fats are oleomargarine and cotton seed oil.

Potato chips contain 63 per cent. fat. Milk shares its value as a food material in good proportions, containing 52 per cent. fat, 29 per cent. carbohydrates and 19 per cent. protein.

It is well to learn and practice economy in buying food. But one should always remember that there is no better economy than the conservation of one's working power. I wish that the millions of our people, who are forced through necessity to live within well defined cost limitations, could in some way acquire the knowledge by which they would thoroughly know and be able to select, from these three great groups, a proper nourishing diet. The positive health program that so many newspapers with the aid of scientists and physicians are carrying out, at the present time, will help to a marked degree in bringing this about.

A VETERAN TEACHER HONORED

At the regular meeting of the secondary teachers of Central Ontario held in the town of Port Hope on Saturday, Oct. 5th, J. Davidson, M.A., LL. B., of Peterborough, was presented by President H. R. H. Kenner, B.A., with a beautifully engraved honorary life certificate in view of the fact that he was an honored and distinguished member of the teaching profession for over 40 years.

In presenting this certificate Mr. Kenner, who was once a pupil of Mr. Davidson, in very complimentary terms, referred to his scholarship, teaching ability, and in those days, to his exceptional physique. His exhibitions at the Caledonian games displayed such muscle that created in the boys a profound respect.

Mr. Davidson tahnked the Teachers' Federation of Ontario, of which organization, Principal Kenner of the city collegiate, is president, and gave an address of a reminiscent character dating from the old grammar school days and of the many changes in the educational system up to the present.

In the Secondary Teachers' Bulletin No. 2, dated April 23, Mr. Kenner writes as follows:

"From my personal knowledge I can bear testimony to the worth of three distinguished teachers, viz.: Mr. John Davidson, M.A., LL. B.; Mr. Dugald McBride, M.A., and the late Mr. Cortez Fessenden."

With respect to the first he writes as follows:

"It was my great privilege to be a pupil of Mr. Davidson at the Oakwood High School many years ago. He possessed accurate scholarship, splendid teaching ability and was an inspiration to his pupils."

Of the 43 years of teaching Mr. Davidson taught in five high schools, being a principal in four of these for over 40 years.

He taught 32 years in this country, being principal of Norwood High School for 26 years, and that of Havelock schools for the past six years. His name has long been a household word in the County of Peterborough. He was also an examiner of the model school candidates in this county for sixteen years.

Norwood High School is a very old one, dating back nearly 70 years, when Mr. Davidson took charge in 1882 the school numbered about 35 pupils in two rooms upstairs in the old building (now torn down) on the Hastings road.

In only nine years, with a stationary population, two new buildings were required, one built in 1886, now used as a public school, and the present commodious structure in 1891. Norwood high school in those days had a provincial reputation, not only for its examination results, but for its athletics.

Mr. David Eason, B.S.E., superintending engineer of the Trent Valley Canal, and an esteemed citizen of the city who was a distinguished graduate of the high school, bears testimony to the fact that Norwood High School in the later eighties and early nineties had nearly two hundred pupils in attendance. Nearly forty pupils came from five outside counties, passing by their own high schools and flocked to Norwood.

A report was made at that time to the Norwood board by the late Inspector John Seath in which he found fault with the board for not putting on higher fees to keep out many pupils who came from other counties. Six teachers are required to cope with the work and such an abnormal attendance, due tenirely to the ability of the principal. There were then four teachers on the staff.

On leaving Norwood to open the first high school in Sudbury, Mr. Davidson was the recipient of a valuable silver cabinet and a volume of 500 letters of appreciation from ex-pupils from three continents. No high school in Ontario for the population of the place can show such a record of graduates, distinguished in the learned professions and in the financial world.

Mr. Davidson spent three years in Sudbury. He managed their celebrated hockey team which created such a sensation in Northern Ontario in 1909 and 1910. After leaving Sudbury he taught the Richmond High School and organized the Metropolitan Athletic Association, comprising three high school schools on Yonge Street.

Six years ago Mr. Davidson became a citizen of Peterborough, taking charge in the meantime of the Havelock schools and returning at the week-end. He built his own house at the head of Gilmour Street, and has retired from teaching to spend the evening of life in his garden and home.

Mrs. Davidson, nee Sophia E. Cook, is a graduate of the Peterborough Collegiate Institute. What is quite unusual with married women, in addition to her home and church duties, she found time to complete her matriculation in arts and studied at the Toronto Conservatory of Music, voice culture and harmony leading to the degree in music. She had three years' training in individual voice culture under Dr. Albert Ham and also the harmony course under the late Dr. Humphrey Aunger.

Mrs. Davidson had charge of several choirs in three places and was a conductress of a choral society of over 100 voices in the town of Sudbury. Both are members of All Saints Church.

MOTHER!

Baby's Best Laxative is "California Fig Syrup"

When baby is constipated, has wind-colic, feverish breath, coated tongue, or diarrhea, a half-teasoonful of genuine "California Fig Syrup" promptly moves the poisons, gases, bile, souring food and waste right out. Never cramps or overacts. Babies love its delicious taste.

Ask your druggist for genuine "California Fig Syrup" which has full directions for infants in arms, and children of all ages, plainy printed on bottle. Mother! You must say "California" or you may get an imitation fig syrup.

The Million Dollar Doll

By C. N. and A. M. Williamson

Authors of "The Lightning Conductor"

(Continued from Yesterday.)

CHAPTER LXXI.

Rivals

Miles had traveled only far enough to have the strange, table mountain at his back, when a tire punctured in the hot sand.z The car had been going at such a pace that the penumatic tore before the chauffeur could pull up. There was no stepney, and Sheridan foresaw three-quarters of an hour delay.

He offered help, but the chauffeur politely refused, and Miles walked restlessly about, picking up desert crystals of odd shapes here and there to take back to Terry (she would like them) examining without much interest the low-growing wild flowers, and glancing at his watch.

He never went out of sight from the car, as he did not wish to waste a needless moment. But half an hour passed and the chauffeur was still frantically at work, dripping sweat in the afternoon heat. It had occurred to Miles to offer aid again, when another motor came bumping over the stony desert with its little patches of rough grass.

It was a small, bright red car, and looked like one he had seen in the garage where he had hired his. A moment later the two occupants—both men, and in the front seat—caught sight of the stationery vehicle and slowed down.

"Yes, that's the one I saw," Sheridan decided. "I suppose the chauffeur recognizes my Itala, and means to stop."

The thought had hardly passed through his head when the scarlet automobile came level with him and his eyes met those of the man sitting beside the driver. It was Nazlo.

Somehow, Sheridan felt no surprise. He was aware that Nazlo had been following his itinerary since Monte Carlo.

* * *

Last night he had been ready to believe that this man had sent him a telegram in the name of Captain Yale, saying that Betty was on board "Silverwood."

Now, he knew through the reply to his wire received at luncheon that the message had come from Yale; yet it was possible that Nazlo had met Betty in Algiers, and had taken it pretty well for granted that her errant husband would rush back from Bousaada to see what she was doing there.

As for how Nazlo had found out about his being in Bousaada, that was easy: Sheridan had told himself this in suspecting the origin of the telegram. Learning that the owner of "Silverwood," his companion and the maid had gone off the yacht and left Algiers by motor, Nazlo would only have had to visit one or two garages to learn the car's destination. Then it would be like him to think of coming down and catching Juliet alone!

Nazlo spoke a word to his chauffeur. The red car drew up sharply, and the Shoe King sprang out.

"How do you do, Mr. Sheridan?" he said, in the civil yet reserved tone one uses to a distant acquaintance. "I thought it possible we might meet somewhere along this route between Algiers and Bousaada, but I'm sorry to see your auto's in trouble. Can we be of any assistance?"

"No, thanks," Miles answered gruffly. His mind was working fast. He did not want Nazlo to go to Bousaada, but it was difficult to see just how to stop him without a quarrel.

The possibility of a fight suggested itself to Sheridan; but he had that sharp sense of humour which maddeningly interferes violence.

He saw with his mental eyes a ridiculous, brutal picture of himself pummelling an older man with his fists, while two chauffeurs looked on, grinning, storing up stories to tell in Algiers—No. He must try some other way.

"I'm not much surprised to see you, as it happens. Under the circumstances, it's about what I might expect."

"What circumstances?" Nazlo enquired, with a cool politeness that made Miles long to strike the dark face. "I don't know that I quite understand what you mean, Mr. Sheridan."

"Don't you?" asked Miles. "If you'll take a short stroll with me I'll tell you what I mean."

"With pleasure," Nazlo civilly replied.

Sheridan's hands tingled. But he choked his temper down, and the two walked out of earshot from both cars, whose chauffeurs at once joined forces.

"You've been following me about for some time," Miles began, "and guessing I was likely to leave Miss Divine in Bousaada, because of business in Algiers, perhaps you thought you'd run down and thrust yourself upon her when she had no protection."

As he spoke, his eyes, under frowning brows, dared Nazlo's to meet them. And Nazlo's did meet them with an infuriating calmness and benevolence.

"Mr. Sheridan," Nazlo said (he had an irritating trick of repeating a name), "I do not follow you. Why should I? I know you only by name, though I've met your wife. The one I'm following is the young lady with you. I tell you that frankly. But not to persecute her, when she's unprotected. I want to offer her protection—the protection of a husband, which you can't give. And her name, as you know, isn't Juliet Divine."

(To Be Continued.)

CHILDREN CRY FOR "CASTORIA"

Especially Prepared for Infants and Children of All Ages

Mother! Fletcher's Castoria has been in use for over 30 years as a pleasant, harmless substitute for Castor Oil, Paregoric, Teething Drops and Soothing Syrups. Contains no narcotics. Proven directions are on each package. Physicians everywhere recommend it. The kind you have always bought bears signature of

Chas. H. Fletcher.

Internal Bathing Removes the Cause of Painful Hemorrhoids in a Natural Way.

When the intestines fail to dispose of all waste matter properly and quickly, poisons find their way into the blood. This poison lowers the general health, causing hemorrhoids, constipation and digestive troubles.

Internal Bathing makes the colon, or large intestine, function naturally, thus the actual cause of 95 per cent. of diseases is removed.

Mr. A. N. Steele, Cupar, Sask., writes: "I had been troubled with my stomach, piles and constipation for years until I had become very thin and looked 20 years older. A leading doctor in Regina told me that the main canal was badly ulcered. I gradually became worse, until one day, when purchasing a threshing outfit from Mr. Russell of Regina, Mr. Russell noticed my condition, and said: 'I can cure you. Get a J.B.L. Cascade.' Well, I did so, and the first night I used it I slept all night for the first time in weeks, and in a short time felt quite myself again. It also cured my piles, which had troubled me for years."

If you are troubled with constipation, don't drug yourself. Internal Bathing with the J.B.L. Cascade is the only permanent way. This wonderful appliance is the invention of Dr. Chas. A. Tyrrell, New York. It is pleasant and easy to use, and will serve the whole family. It should be in every home. See the J.B.L. Cascade at Warne Drug Company, where it will be shown and explained to you. Ask for 32-page booklet all about Internal Bathing, it is free. Or write Tyrrell's Hygienic Institute, 163 College Street, Toronto, Ont.

REPORTS ON VENEREAL DISEASE

TORONTO, Oct. 17 (Canadian Press)—In course of preparation for nearly two years, by a Medical Committee of the Canadian Social Hygiene Council, acting under the chairmanship of Dr. E. E. King of Toronto, and published by the Federal Department of Health a report on the Diagnosis and Treatment of Venereal Diseases has just come off the press at Ottawa. Over thirty well-known men and women physicians had a hand in its making, the final editing was done by Dr. J. J. Heagerty, Chief of the Division of Venereal Disease Control in the Dominion Department of Health, and it is the intention to place the report in the hands of every practitioner in the Dominion. It is an up to the minute, valuable medical treatise on the subjects dealt with, written for the instruction of the average doctor, with the object of arriving at some degree of uniformity of diagnosis and treatment of venereal diseases.

Issued after several years experience in Canada with very drastic legislation making compulsory the notification and treatment of those afflicted with venereal disease infection, this report which takes for granted the right of the community to protect itself against the social plagues, by law, as well as medical measures, offers a sharp contrast to the Trevethin Report on Venereal Diseases recently presented to the British Minister of Health, now issued as a Parliamentary paper.

Prepared by a committee of sixteen prominent medical men and women specially named for this purpose by Sir Alfred Mond, the then Minister of Health, to act under the chairmanship of the distinguished lawyer, Lord Trevethin, this report has also taken two years in the making. Its scope was "to consider and report on the best medical means for preventing venereal disease in the civil community, having regard to administrative practicability, including cost." While admitting that the venereal disease problem can never be handled satisfactorily as a medical question only, the British Committee does not "find" for compulsion in any form. Rather it stands firmly for the voluntary system and for inviolate secrecy as to registry of cases. It contents itself with asking for better instruction in venereal diseases for medical students, midwives and nurses; for extension and improvement of existing V. D. clinics; for certain ablutive and disinfective public centres in dock districts or seaport towns, where prophlyactic measures on a large scale may be put into operation and results noted; for better segregation and control of defectives; for continued freedom for British chemists in handling and selling of well-known specifics for the prevention of these diseases; for rural clinical centres; larger government grants and for better education of the general public as well as protective measures against diseased immigrants.

On the question of eligibility of marriage of those infected with venereal disease the British report is entirely silent. The Canadian leaflet enters fully into details regarding the Wasserman blood test, praises its diagnostic value, but depreciates its acceptance as a final or sole indication of cure, no matter how many times it may be "negative," and emphasizes the difficulty, in present states of knowledge of saying what constitutes complete non-infectivity.

The Canadian report calls for licensing of all laboratories, including university laboratories, doing Wasserman blood tests and supervision by Provincial Boards of Health.

Another medical committee of the Social Hygiene Council hopes to follow the present report immediately with one aimed specially for use in schools for nurses throughout Canada.

THINKING MUSIC

Music has been called "The universal language which, when all other languages were confounded, the confusion of Babel left unconfounded."

The student who fails to learn to talk music as he plays must never hope to interest human ears. If you are merely playing to consume time, all well and good, but if you want to interest real living people you must talk to them with your fingers. The people themselves know what this feeling is, else they would never have coined the phrase "He makes the piano talk," or "he makes the violin talk."

How can this be done? Principally by making each phrase a line of musical meaning, emphasizing the principal notes and seeing that at the end of the phrase it is punctuated right. Punctuation helps in understanding. In music it is a kind of breathing which enables the listening mind to grasp the meaning. Try playing "Parlando," "like talking," and see to it that what you have to say with your fingers is not a jargon of dialect, but a means of conveying some definite musical thought you have assimilated, so that your hearers will be convinced or charmed. Just the very thought of trying to talk with your fingers helps.

Only one person in fifteen has perfect eyes.

SANTAL CAPSULES MIDY — Easy to Take—Quick to Relieve CATARRH of the BLADDER Safe, Successful. Each Capsule bears name MIDY. Beware of counterfeits

Wheat and Chaff

These are days when the investing public are being called on to sift, as they have never sifted before, the wheat from the chaff in the market for mining shares.

The gold fields of Northern Ontario and Quebec are passing from the prospecting to the development stage in ever increasing ratio. Facts are daily supplanting hopes and the share market is finding firmer ground on which to base its movements.

We have complete facilities for handling investment or trading accounts in these issues. Inquiries invited.

J. G. Beaty & Co.
Stocks and Bonds
6 King St. W., TORONTO

D.D.D. THE Lotion for Skin Disease — Prescription for Eczema — for 35 years the standard skin remedy—a liquid used externally—instant relief from itch. Soap the mildest of cleansers—keeps the skin always clean and healthy. Come in and ask us about both.
McDERMID & JURY, E. L. PAYNE, J. P. BOND.

What's Your Money Worth?

A RUSSIAN rouble used to be worth more than fifty cents. To-day, you can buy tens of thousands of them for one perfectly good Canadian dollar.

The value of a coin is determined by its purchasing power. If you can make a dollar work harder for you than it will for your neighbor, your money is worth more than his.

There's one sure way to get the most for your money. Read the advertisements and know what you want before you buy.

The advertisements will tell you what is new and good. They will give you the latest ideas and improvements in the very things that concern you most in life. They will help you live better, eat better, sleep better and dress better at less cost.

You will be surprised at the world of interest and the wealth of new ideas you will find in running through the advertisements in this paper.

Get the most out of your money by reading the advertisments

The
Central Insurance Company
Limited
of London, England

Fire Insurance

THIS Company, which is associated with the famous Liverpool & London & Globe Insurance Company, Limited, is now writing Fire Insurance in Canada.

Policies in the "Central" are not only amply protected by the Company's own assets, but are further specifically *guaranteed* by the Liverpool & London & Globe Insurance Company, Limited.

Established in England in 1899, the assets of the "Central" on December 31, 1922, amounted to $2,802,225.00, and its surplus to $1,433,685.00. The "Liverpool's" total assets exceed $100,000,000.00.

Policyholders in the "Central," in addition to such protection, enjoy all the advantages of

Excellent Service,
Reasonable Rates,
Sound Policies,
Prompt Payment of Claims

The Company desires agency representation throughout Ontario

Applications should be addressed to:—

The Central Insurance Company, Limited
302 Excelsior Life Building, Toronto, Ontario

NO RISK OF INJURING PRODUCTS EXPERIMENT SHOWS

Tests were made by the Dairy Department during 1922 in order to note the effect of cows pasturing on sweet clover, with reference to the quality of butter and cheese produced from such milk. Part of the trials were made with milk from the College herd, and part with milk from patrons of the College dairy, some of whom allowed their cows to feed on sweet clover pasture and some of whom did not.

The tests of the College milk herd began May 25th, while the cows were in the stable part of the time and part time were grazing on natural pasture. After the cows had been on sweet clover for about a week, tests were again made. During December, several lots of butter were made while the cows were fed on clover silage.

Results—In no case of either pasture nor clover silage milk was there observed any objectionable flavor on the butter, which might be attributed to the feed the cows ate. There was a tendency for rather longer time than usual required to churn, and the losses of fat in the buttermilk were rather high, but these might have been caused by some factor or factors other than the feed.

The cheese experiments showed that the milk from cows pasturing on sweet clover did not contain an abnormal percentage of acid. The sweet clover lots at the time of adding the rennet was .182. The no-clover lots averaged at the time of renneting, .185 per cent. of acid. When the whey was removed, or the curds "dipped," the sweet clover lots averaged .17 per cent. of acid, and the no-clover lots .164 per cent. acidity, showing that the acid did not develop abnormally during what is known as the "cooking" stage of the curd.

The yield of cheese averaged 92.46 pounds per 1,000 pounds of milk for the sweet clover lots; and 97.05 pounds for the no-clover lots, but this difference was probably due to the higher fat and case in content of the no-clover lots, the average fat percentage of which was 3.67, as compared with 3.42 for the clover lots of milk. The yield of cheese per pound of fat in the milk was practically the same for both lots.

Regarding the effect on the quality of the cheese, there was not much difference except in one lot. In the series made from College herd milk, the sweet clover lots scored higher in flavor and in total score; but the average of the lots made from milk furnished by patrons of the Dairy Department of the College was higher in flavor and total score where no clover was fed. This was largely due to the fact that one lot of cheese made on June 19th had a pronounced flavor of sweet clover when scored on August 30th, and still had this flavor when scored six weeks later. While the was the only lot of cheese which showed an objectionable flavor that could be attributed to sweet-clover feeding, it indicates that there may be an element of danger in the milk for cheese manufacture when cows are feeding on rank sweet clover, as they were about the middle of June.

Taking all tests into consideration in the manufacture of sweet-clover milk into both butter and cheese, there would seem to be no great risk of injuring the product as a result of allowing cows to pasture on sweet clover, nor in feeding sweet clover silage for the making of butter.

After a Tiring Day

At the end of your day's work, nothing else is so pleasant or wholesome in its invigorating tonic qualities as a glass of O'Keefe's Imperial Ale, Lager or Stout.

MADE BY
O'KEEFE'S - TORONTO

Order a case from
J. M. Brooks & Co.
Distributors for Peterboro.

ENRIGHT INSTRUCTS POLICE TO BE POLITE

"Courtesy Our Greatest Asset," He Declares in Circular Sent to 12,000 Men.

CITIZENS PRAISE THE FORCE

Letters to Commissioner Tell of Many Acts of Efficiency and Kindness

NEW YORK, Oct. 20.—Police Commissioner Enright yesterday began a campaign to educate members of the Police Department in the need for courtesy in their contacts with the public. He made public a circular letter he has sent to each of the 12,000 members of the department, emphasizing the importance of being civil, and enclosing reprints of newspaper stories and editorials praising policemen for politeness. He also made public more than 100 letters from persons in and out of New York City who have written to him praising members of the force, not only for courtesy, but also for efficiency, skill and courage in the performance of their duty.

"Ours is the most human of all tasks: a position of honor and trust," Commissioner Enright wrote in his letter to the force. "It offers unequalled opportunities for developing the finer qualities in each of us. These opportunities present themselves many times each day in our contact with great numbers of persons of every type and character. The impression we make in each of these contacts determines the public's opinion of the Police Department as a whole.

"This is a serious responsibility, and it rests squarely on our shoulders.

"Efficiency, devotion to duty, self-sacrifice are all necessary qualities for guardians of the public welfare. But there is another quality equally vital.

"That quality is courtesy.

"Nothing is more necessary in the conduct of a police officer, nor is there anything to which the public more readily responds. Such notives as those on the following pages, clipped from New York newspapers are invaluable. They are the best testimony; the best evidence. It is by acts such as these that w3 can build a greater public confidence and respect, that we can convince the public that its trust is placed in worthy hands.

"To live up to that trust and to deserve that honor, we must, at all times and under all conditions, no matter how trivial or how trying, give the public the courteous treatment they have every right to expect.

"Courtesy is the best investment we can make. Let's 'invest' at every opportunity."

An Additional Reminder

The following admonition appears on the back of the circular:

"Remember this—Courtesy is our greatest asset. It lightens our hardest and most trying tasks. It gains us the good will of the public whom we serve. It enhances our standing in the department. It samps us as worthy of our position. It marks us as gentlemen. Let's be courteous always!"

Some of the letters made public by Commissioner Enright were from persons who benefited by the acts they described; others from disinterested onlookers impressed by the commendable quality of New York's finest."

Governor George Silzer of New Jersey and Commissioner of Immigration Henr H. Curran of Ellis Island were among the prominent letter writers. Others were residents of such varied sections of New York as Riverside Drive and the lower east side, while still others came from out of town, even as far as San Francisco. The deeds commended range from courtesy in helping elderly women across busy streets to the finding of missing persons, the arrest of criminals and the stopping of runaway horses that had endangered the lives of women and children.

RATIONS FOR STEERS

A number of very good rations for the finishing of 2 or 3-year-old steers during the winter months, are herewith given. Note the following points:

1. Decrease succulent roughage as the animal nears a finished condition. For example, 60 pounds of turnips, per steer, per day, in the early part of the finish, should decrease gradually to forty pounds per day at the finish, In the same way ensilage might be decreased from 40 pounds to 30 pounds per day, or a mixture of equal parts roots and ensilage from 50 to 35 pounds per day.

2. Hay can be profitably increased slightly, at the finish. Alfalfa and clover hays are preferably, fed at the rate of from 10 to 16 pounds per steer, per day. If only rough, coarse, or poor quality hays are available, it may be profitable to cut the same and mix with the pulped roots or in the absence of roots, to mix with 1 to 2 pounds of molasses per steer, per day.

3. Straw can be utilized to good advantage. Clean cut straw is best and may be fed at the rate of about five pounds per day. This may be fed long as a separate light feed at noon, or it may be cut and mixed with roots and ensilage.

EGG PRODUCTION

There is no doubt that the egg yield would be higher in most flocks throughout the country if more attention was given to supplying animal feeds in sufficient quantity. Experiments conducted by the United States Department of Agriculture showed an average production of 41.5 eggs for the first four months from pullets receiving the same ration without animal feed. Experiments reported from the Missouri Station show that a hen fed a ration containing animal protein averaged 127 eggs, while one fed a ration containing no protein concentrate averaged 59 eggs only. At the Indiana Station a hen fed a ration containing animal feed averaged 135 eggs, whilst one fed a ration containing no animal feed averaged 32.5 eggs. Experiments conducted at Cornell show 130 eggs from animal protein, as against 55 eggs when no animal feed was given.

REGIONS OF POLE GETTING WARMER

That's Why So Much Rain in Temperate Zone Last Two Summers.

By GUS M. OEHM

BERLIN, Oct. 20 (United Press).—The North Polar regions are growing warmer.

That's why the north temperate zone has had so much rain during the last two Summers, experts declare.

Explorers who have been threading their way about the icy regions recently report they first noted the moderation of the weather several years ago.

Adventurers into frozen Northlands declare they have even noticed flora and fauna much farther North than heretofore and that have been able on recent trips to penetrate farther and farther before leaving the open and iceless seas.

The Norwegian explorer and geologist, Dr. Boel, in 1922 discovered coal deposits on the easern side of Advent Bay on the Island of Spitsbergen. He was able to navigate in free waters as far north as 81¼ degrees and noted the Gulf Stream that far North as a surface stream.

Another Norwegian captain who has been cruising around the Eastern Polar seas for thirty-four years reports the ice-melting in far Northern regions was noted by him as early as 1918. Many regions have changed entirely in the meantime, he declares. Where formerly only ice and glacial formations were to be seen explorers now find earth and stone sticking out and many peninsulas of ice have disappeared altogether. This explorer reported new plant growths in hitherto icebound regions.

Recent Summers have been exceptionally bad for seal hunters, these furbearing polar animals remaining far north, avoiding their usual haunts along the Spitzbergen coast on account of the warmer waters.

ENTIRE STOCK BIBLES DESTROYED BY 'QUAKE

NEW YORK, Oct. 20 (United Press)—Yokohama, Japan, destroyed by the recent earthquake, sent out annually for missionary circulation more copies of the Bible than any other city of the world. From the Fukuin Printing Company at Yokohama copies of the Scriptures went out not only to the Japanese empire, but to China, the Philippines, Siam, and all other parts of the Far East. The quake destroyed the Fukuin plant and killed the entire operating force of from 700 to 1,000 persons. The entire stock of Bibles in depositories in Yokohama and Tokyo was destroyed.

The American Bible Society, with headquarters in New York, has sole responsibility for this part of Japan, To meet the immediate emergency the society has arranged to produce at once on presses running night and day half a million copies of the Gospels in Japanese, reproduced by photography from books in hand at the Bible House, in New York. It has arranged also for a shipment of fastest possible method of hundreds of thousands of copies of the Gospels in English, which are extensively sold in the schoo's of Japan. It has cabled to its agencies on the Pacific Coast, in China and in the Philippines to forward at once all available copies of Japanese Scriptures.

It has not been possible as yet to make an exact determination of the losses and replacement values. If the plates in Yokohama have been destroyed, as there is every reason to believe, it is estimated that at least $300,000 will be required to rehabilitate the work. An appeal to the public to that end will probably be made later.

A FLY'S LIFE

It was found at the Pasteur Institute that the longest life of a fly is about sixty-two days, so that at least three generations are required to span the winter months. Strangely enough, flies which feed on nothing but sugar never lay eggs. Some form of meat or animal food is necessary for them.

NUXATED IRON
Helps make rich, red blood and revitalize weak nerves

A CAUSE OF WOMEN'S ILLS

WOMEN OFTEN THINK THEY HAVE HEART TROUBLE, INDIGESTION, NERVOUS PROSTRATION, ETC., WHEN IT'S SIMPLY IRON STARVATION OF THE BLOOD.

Many women believe they are weak and nervous as a result of age, worry and overwork; they think that their disturbed digestion, headaches, heart palpitation, shortness or breath, pains across the back, etc., are due to some serious disease instead of the real cause—iron starvation of the blood. This is proven by the fact that when many of these same women take organic iron for awhile all their alarming symptoms quickly disappear and they become strong, robust and healthy. Iron is absolutely necessary to enable your blood to change food into living cells and tissue. Without it nothing you eat does you the proper amout of good—you do not get the strength out of it.

If you are not strong and well do not wait until you go all to pieces and collapse in a state of nervous prostration, but take some organic iron—Nuxated Iron—at once. But be sure it's organic iron and not metallic iron which people usually take and which is made merely by the action of strong acids on small pieces of iron. Organic NUXATED IRON is like the iron in your blood and like the iron in spinach, lentils and apples and it often increases the bodily and mental vigor of weak, wornout women in two weeks' time.

Beware of substitutes. Look for the word "Nuxated" on ever package and the letters N.I. on every tablet. Your money will be refunded by the manufacturers if you do not obtain perfectly satisfactory results. At all druggists.

PLANES DWARF IN COMPARISON WITH BARLING BOMBER

Has Wing Spread of 120 Feet, Height of 28 Feet and Overall Length of 65 Feet.

DAYTON, O., Oct. 20.—(Associated Press).—The Barling bomber is the largest airplane. The Martin bomber, the largest airplane in use by the air service before the advent of the Barling, is a pigmy compared to it. The Barling soon is to make a tour of the country. The exact itinerary has not yet been announced, but the machine will be at New York about October 20.

The Barling has a wing spread of 120 feet, a height of 28 feet and an overall length of 65 feet.

The gasoline capacity is six tons, or 2,000 gallons. The oil capacity 1,356 pounds or 181 gallons.

Six Liberty engines are required to power the Barling.

The minimum crew required to operate the Barling consists of four men, but provision is made for a crew of eight.

The weight of the airplane loaded will exceed 40,000 pounds. Specifications require that not more than 5,000 pounds of bombs shall be carried at one time, but were anything so large as a 10,000 pound bomb developed, the Barling could lift it and fly for two hours.

Specifications required a flying speed of 90 miles per hour. On her initial flight the Barling accomplished 93 miles per hour without difficulty.

With 2,000 gallons of gasoline, 12 hours flight at full speed can be made. With engines throttled or some of them cut off completely, the time of flight can be correspondingly lengthened.

A total of seven guns operated from five positions or cockpits cover the whole field in which enemy aircraft may approach. The gun defense may be augmented for day flying, in case the airplane is used for day as well as night bombing, for which it is planned.

The tail is a biplane structure, forming two planes 25 percent larger than the main wings of the DH-4 airplanes There are four equal size rudders.

The Barling has eight wheels with tires 60x12 inches, the largest ever made. Two wheels with smaller tires are on a truck further forward under the fuselage to prevent the airplane from nosing over. A radio set has been installed in the bomber.

W. H. Barling, designer of the Barling bomber speaking of the purposes of such an airplane, says:

"Two elements have influenced the U. S. air service in investing the expenditures absorbed in the production of an airplane such as the Barling bomber. These may be classified as the known uses of such an airplane and the uses not yet known, owing to lack of experience with large airplanes.

"When a large airplane is spoken of, one of some 200,000 pounds, or four times the size of the Barling bomber, one which might drop two 30,000 pound bombs, is intimated. It is not impossible that such an airplane may be the logical development of the next 10 years, the Barling bomber being a step in that direction. Hence the Barling bomber is to be looked upon as a small big airplane rather than a big small one."

3,000 YEAR OLD TREE FALLS

BERLIN, Oct. 20.—Bavaria's oldest tree, a beech which foresters say wa 3,000 years old, has been felled in the Frankenwald, near Kulmbach, and scientists are greatly interested in the stump of the old monster. German naturalists say the tree probably germinated about the time Solomon was ruling in Jerusalem and the Kingdom of Israel was at the height of its glory.

Central Europe then was a wilderness, inhabited by tribes. That was the copper age, when iron and steel had not come into use. The scientists estimate that the beech was 1,000 years old when Cæsar and his Roman cohorts invaded Central Europe and gave the Teutonic tribes the arts and sciences of Rome and Greece which formed the basis of modern civilization.

Ex-Crown Prince Wants To Manage Own Estate

By FERDINAND C. M. JAHN.

DOORN (By mail to United Press).—The former German Crown Prince has grown tired of going to the Prussian government every time he wants to change an employee on German estate, Oels.

Oels has been under sequester of the Prussian state government since the revolution. The income therefrom furnishes the Prince most of the ready cash upon which he and his family subsist. A portion of it goes direct to the Prince and a portion to his wife, who usually lives with her children in Potsdam.

In an interview with me the Prince declared:

"I have taken the bull by the horns. It is an unbearable situation and every time I want to make a change in the administration of my estate, or have some slight renovations made, I am forced to apply to the Prussian finance ministry.

"Therefore I am demanding my rights in the courts, asking that the sequester be removed and complete control again be vested in me. Besides and above that, my aim naturally is to return to Germany and resume administration of my property myself, and live for and with my family."

The wife of the former German heir does not share the exile of her husband at Wieringen, off the Dutch coast, because the children could not be properly educated in that out-of-the-way spot and a private tutor would cost too much to maintain there. The general cost of living in Holland for the whole family would far surpass the Prince's budget. The Princess occasionally visits her husband at Wieringen, but for the most part they meet under the roof of Castle Doorn.

LAKEFIELD IS PROUD OF R. GLENN MADILL

Native Son of Village, He Has Won Distinction in His Career—Personals.

LAKEFIELD, Oct. 20.—The following from the Ottawa Citizen refers to Mr. R. Glenn Madill, a native son of Lakefield, which is justly proud of the distinction his career has brought him so early in life, though regretting that his intrepidity should have forced upon him a diet of old mocassins and discarded sacks.

Mr. Madill's father, mother, sister and two brothers are resident here, and his wife during his absence, has been spending the time with her parents, Mr. and Mrs. Arthur Jory.

The press despatch to the Ottawa paper was sent from La Pas, Man., on the 17th inst., and is as follows: "Leading a party of men, who in the last two summers have covered 4,000 miles, mostly by canoe, of the farthest north wilderness of Canada, R. G. Madill, assistant magnetician of the Dominion Observatory, Ottawa, has returned to civilization.

In the course of their journey which was made for the purpose of surveying the operation of magnetic forces—the magnetic pole is located almost due north of here—the party was at times on the verge of starvation, subsisting on such succulent provender as old moccasins, discarded sacks and dried suckers.

During part of their travels they crossed country that had never been trodden by a white man since Samuel Hearne passed on his historic journey from Fort Prince of Wales to the mouth of the Cappernium River in 1771. This summer Mr. Madill was accompanied by C. G. Nagy of Winnipeg, and Phillip Ross of The Pas.

The survey is a part of a world-wide research into the laws governing the magnetic forces of the earth, which are studied through magnetic elements—the variation of the compass, the dip and the horizontal intensity of the earth's magnetism. Owing to the constant movement of the north magnetic pole it is necessary to maintain a careful check on the magnetic elements not only for purely scientific purposes, but to inform mariners and others of the variation of the compass.

Mr. R. Meldrum Stewart, assistant director Dominion Observatory, stated that Mr. R. G. Maddill was the only Ottawa member of the party. He is expected to reach Ottawa in two or three weeks' time, as he has certain work to complete at The Pas."

Incidentally, it may be mentioned that Mr. George M. Douglas, who with his wife, has been occupying his picturesque home near Young's Point for several months, in his interesting book "Lands Forlorn," the story of an expedition to Hearen's Coppermine River, reports on the copper resources of the same river and gives valuable information about it. Mr. Douglas' party consisted of himself, his brother, Mr. Lionel D. Douglas, Lieut. R. N. R., and August Landberg, Ph. D., of Sweden, and they experienced vicissitudes not unlike Mr. Madill's while acquiring the knowledge which is fascinatingly set forth in his book which is illustrated by numerous photographic pictures of this wonderful region of the far noth.

Personals

Mrs. Robert Nugent is visiting her son, Mr. Walter Nugent, Peterborough.

Miss Lillian Condon, who is teaching at Downeyville, spent the week-end at her home here.

Mr. and Mrs. Adams of the Dickson store, of Peterboro and Lakefield, were in the village on Thursday.

Mrs. (Dr.) Moore reports that her husband is at Webb, Sask., where he will look after some business interests. The doctor will return in about three weeks.

Among a party of harvest-workers who recently went to Canada, were three clergymen, many ex-officers and lads straight from school.

FAIRY SOAP
Whitest Soap in the World
Made in Canada

FAIRY SOAP is the whitest soap in the world, because of the purity of its ingredients. Better ingredients are not used in any other soap, whatever the price.

Truly it is the best soap made for the skin. No beauty soap could be better. Its mild, abundant lather ministers to the skin with soothing care.

Soap in its purest form
Helps the body breathe
FAIRY

ONE BILLION LIRE

(By HENRY WOOD)

ROME, Italy (By mail to United Press).—According to official estimates of the Italian government, the entire amount of money now being sent back to Italy by Italian emigrants in foreign countries exceeds one billion lire annually.

The amount plays a most important role not only in helping to overcome Italy's unfavorable trade balance, but also in keeping up Italian exchange. Even before the war, Italy's exports never equaled her imports and the balance in trade was only made up by these remittances from emigrants and by money left in Italy by tourists.

In 1914, the total amount sent home by emigrants in foreign countries was only about 150,000,000 lire as against nearly ten times that amount now.

In addition, the Italian government expects a steady increase in this total. As a matter of fact, in 1920 the remittances from emigrants totaled nearly a billion and a half lire, but economical crisis in the various countries where Italian emigrants work have cut this down nearly a third since then. As world-wide economic conditions improve, however, this total is expected to go back to the 1920 maximum.

As a consequence Italian emigration with its resulting influx of foreign currencies into Italy constitutes one of the latter's most important elements of nation wealth.

The billion lire annual that is now being sent back to Italy comes largely from the following countries and in the following estimated proportions:

United States	900,000,000	Lire
Canada	24,000,000	"
Brazil	52,000,000	"
Argentine	68,000,000	"
Other So. Amer. states	500,000	"
European states	100,000	"

"It's remarkable how much you can do with a little current on McClary's "TOR-RED" Elements."
—Says the Demonstrator

Every woman who spends a great part of her days in the kitchen realizes what a lot of fuel or current can be used without any equivalent of cooking results.

Ordinary electric elements, for instance, must be turned on "full" when the cooking top is in use, and there is a constant flow of current, whereas—

McClary's Electric Range is the one electric range with "TOR-RED" Protected Elements—the elements that conserve current and cut down cooking costs.

Turn your current "on" for a few moments. When McClary's Element becomes thoroughly heated you may turn the current to "low" and vegetables are kept at a moderate "boil". Even with the current "off" you can heat the dishwater with the heat "stored" in the Torred Element.

Because McClary's "TOR-RED" Protected Elements "store" the heat (on the same principle that keeps a fire brick hot so long), you can boil all your vegetables, fry all meats, heat all water, and perform all the thousand and one cooking duties required from the top of a range on "low" current—a remarkable advantage and a long step forward in kitchen economy.

If you could save three-quarters of the current used in your lighting fixtures, and continue to get the same abundance of light, you would be applying the same method of current saving to electric lighting as McClary's "TOR-RED" Protected Elements apply to electric cooking.

McClary's Electric Range compares with other electric ranges in the use of current, as the tungsten lamp compares with the old wasteful, expensive carbon lamp. McClary's Electric Range has brought down the costs of electrical cooking.

McClary's Electric Range Oven is equally celebrated for the saving of current and the production of wonderful baking—it's the most efficient "fireless cooker" ever built as well as the triumph among electric ovens for delicious baking. Sold and recommended in Hydro branches, electrical shops and hardware stores. Ask for a demonstration from your McClary's dealer.

McClary's London, Toronto, Montreal, Winnipeg, Vancouver, St. John, N. B., Hamilton, Calgary, Saskatoon, Edmonton. 162

McClary's
Electric Range
"The only Range with the "TOR-RED" Protected Element"

For Sale by Hydro Shop

Severe Kidney Trouble

Mrs. F. Rinehart, Campbellville, Ont., writes:

"I had trouble with my kidneys and very frequent urination. This was followed by pains which at times were very severe. The doctor said I had inflammation of the bladder and that an operation might be necessary. To this I refused, and began using Dr. Chase's Kidney-Liver Pills. From the first few doses I felt the benefit. The pains left, urination was corrected, and I have had no recurrence of these ailments."

Dr. Chase's Kidney-Liver Pills

One pill a dose, 25cts. a box. All dealers, or Edmanson, Bates & Co., Ltd., Toronto

FORMER PETERBORO LADY WRITES OF HER TRIP TO PRINCE RUPERT

The following article was written for the Hamilton Herald by Mrs. H. D. Burnett, formerly of Peterboro. Mrs. Burnett is a member of the Hamilton Women's Press Club, and recently made a trip to Vancouver with the Women's Press Association. Mr. Burnett was formerly connected with the Peterboro plant of the Canadian General Electric Company.

Glorious sunshine, summer balminess, blue waters, white gulls overhead, verdure clad Vancouver Island mountains on one side and mainland spruce covered mountains on the other side provide the setting for the good ship Prince Rupert as she steams along the inside passage on her way up to Prince Rupert.

Our party is sunning themselves, bareheaded, out on the rear upper deck. They make a charming bit of color in smart traveling coats and gay angora scarves—an orange, cinnamon brown, pale blue and yellow striped scarf being particularly effective, worn with a big enveloping camel's hair coat. Her hat is a French velour in warm tan color, almost the color of her hair. The blue waters of this serene inland waterway are a perfect foil for this tawny traveling symphony.

We were told that Vancouver has not enjoyed such fine weather at this time of the year in ten years. It seems but one more Vancouver offering to the comfort and happiness of the Canadian Women's Press Club.

The next best thing to being a royal princess is to be a member of the C.W.P.C. Seemingly a magic carpet is spread for one's feet the moment the Press Club badge is seen—thanks to C.P.R. and C.N.R. hospitality.

For instance, when we reached Vernon, B. C., after crossing poignantly beautiful Lake Okanagan, we started out to inspect the town the moment we disposed of our luggage at the hotel. We counted on at least half an hour before dinner.

In a short walk down the main street we came to a weather-stained field gate guarding an inviting pine, spruce and fir wood lot. We leaned over that weather-silvered plank gate and drank in the pine cone nectar in deep breaths. No native joined us in our potations—no doubt they are so fed up on pasteurized ozone they don't even notice it, but city nostrils quiver and dilate in breathing it.

We turned reluctantly away only to have a more fascinating palette gorgeously set for our astonished eyes. Across the street blossomed an old-fashioned British Columbia garden. It looked as if it contained every flower one had ever heard of, loved and forgotten. We hurried over to that garden gate and beheld such tall American Beauty red dahlias as we never saw before. This was true of every other flower we caught a glimpse of—size and color almost beyond recognition.

To the door of the cottage came a middle-aged woman, who cordially invited us to enter the treasure garden. Sometime we shall tell about this garden.

Our loitering caused us to be late for dinner. As we hurriedly crossed the lobby on our way to the dining-room of the hotel we heard an authoritative masculine voice 'phoning. He ordered fruit of special excellence to be put aboard the afternoon train for Revelstoke.

We swiftly reflected. Those lucky men! Some convention which swings everything their way!" Of course, we did not know of such convention, but, Eve-like, we jumped at conclusions and pictured jolly men absorbing that juicy fruit as the landscape fled by.

We were soon in the dining-room enjoying an excellent meal. We told the waitress those escalloped potatoes gave much joy to one woman and to tell the chef. She came back smiling to say the chef was so pleased we liked his way of escalloping potatoes that he sent in the secret. He added a few slivers of onion to the sliced raw potatoes, seasoning, milk to cover, and then baked them in a covered baking dish slowly so as to enrich the flavor.

Later we learned that the man we saw 'phoning was the president of the Vernon Board of Trade. They had heard our party was the C.W.P.C. and it was for us the excellent fruit was intended. A box of magnificent "Wealthy" apples was put aboard our train; also a box of superb peaches, the gift of the hotel manager. It was whispered said box of apples had been packed for the Prince of Wales who was traveling a day or two behind us.

Is it any wonder we began to feel like royal princesses!

The Vernon Board of Trade provided autos to take us to see the Okanagan Fruit Packing Co.'s plant. An entire article would be required to tell about this experience. We should love to dwell on the beauty of Vernon's colorful setting, but all this time we have been trying to arrive at an account of the luncheon aboard the C.P.R. liner, the Empress of Australia, given in our honor yesterday (September 29) by the C.P.R.

We scarcely know where to begin to tell about that luncheon. It seems to us it really began at one o'clock in the morning when we left our hotel at nine o'clock bound for the Capilano Canyon, keeping in mind the luncheon at 12.30 on board the Empress of Australia.

A street car took us to the docks; then a ferry over to North Vancouver. The return ferry trip was 20c. We engaged a chauffeur at the North Vancouver dock to drive us to the Canyon for $1 a piece. Pages could be written about that trip.

We were told that people "in the know" pronounce it "Cap-i-line-o."

On our return to Vancouver ferry dock we proceeded straight to the Empress of Australia's berth.

Picture this Pacific port-to-the-orient docks flooded in September sunshine. Sketch in the two magnificent C.P.R. liners, the Empress of Australia and the Empress of Asia, riding at anchor in the marine blue waters close to the weathered docks. Note the apple green of the lowest waterline of the boats, the black body part, the creamy white of the decks, topped with huge lemon-colored funnels. Awesomely, etch in the coast-line mountains veiled in seven prismatic colors, and you will have some idea of the glory that is Vancouver's. Its harbor welcomes with stately dignity the fleets of England, France, Japan and China, and then has room to spare. The beautiful white gulls overhead chant, "See! See!"

We crossed the gangway of the Empress of Australia to decks fifteen feet wide—so it seemed to us. "Chinks" swarmed about the entrance. They wore the Chinese costume of black trousers, black jacket, white stockings and soft black slippers. Close-cut hair. "Pearls?" a "Chink" sybillated in convenient ear buns. The effect was magical. Acquisitive Eve was electrified. Pearls from Canton! Creamy pearls, pink pearls, small pearls—but that's another story also.

Past a gorgeous Chinaman done in cadet blue, we entered the ivory-tinted, pink-silk-curtains, rose-velvet-carpet dining salon; its dimensions were worthy of the Empress. The magnificence of this table set scene was awe-inspiring. Countless small tables were laid in immaculate linen, shining silver, pink carnations and silver trays of colorful French pastry.

In an overhead balcony musicians played that classic, "Yes, We Have No Bananas."

The labor aboard the Empress is entirely Chinese. In the dining salon the waiters were dressed in pure white garments of night-shirt suggestion. The garment extended from neck to feet. One glanced at these mute witnesses of Yokohama's tragedy—the greatest disaster of modern times. How had they behaved in that baptism of hell-fire?

In mental vision we saw the beautiful dining-room of the Empress packed with terror-stricken refugees It was the Empress of Australia which took aboard the fleeing people after the terrible earthquake in Yokohama.

In actual vision the dining-room was filled with gay and happy "Press girls" and their hosts and hostesses. It was a gathering of some of Canada's brightest women from all over the Dominion. One listened to names well known in the newspaper field and in fiction. It was a real pleasure to see the personality belonging to the name. All was happiness, jollity and beauty.

The soft-footed Chinese servants flitted like white ghosts about the tables. They moved about so silently and deftly one discovered plates and silver removed unawares.

The details of that luncheon would absorb columns; so straight to the luncheon speech made by Captain Robinson, the fine hero of the rescue work in Yokohama harbor.

How resplendent he looked in his handsome gold striped navy-blue uniform! He was evidently quite embarrassed when he arose to speak. Col. Ham said the captain had never made a speech before. Why is it that men invariably say the presence of so many ladies embarrasses them? Why should it?

The Captain's Story

The Empress of Australia lay at dock in Yokohama harbor, within one minute of sailing, September 1, 1923. It was Saturday. Thousands of people swarmed the streets of the down-town district for week-end shopping and recreation.

Passengers and crew were aboard the Empress. Friends were still saying a last good-bye; more people stood on the cement dock waiting to wave a last farewell to departing friends.

Captain Robinson stood on the bridge scanning the scene with the sailor's trained eye. Suddenly he saw the street leading down to the dock begin to heave and rise and fall like the waves. The earth was on the move! These fearful earthbreakers rose to the height of 15 feet. To his horror he saw people and animals roll up and down these land waves and disappear in the horrible cracks which opened up in them. People on board witnessed the same unspeakable tragedy.

The captain said the land waves seemed like the motion of sifting cinders—they first mounted in a straight forward direction and then in a cross-wise direction. These movements seemed to last a minute each way.

Then a bad shock occurred and a black cloud of dust arose accompanied by a horrible roar. Buildings fell like a pack of cards. Everything became lost to view, as he watched, in clouds of dust. The cement dock split and much of it sank after succeeding shocks.

It was all so sudden, the magnitude of the disaster could not be grasped. Orders were given to lower ladders and put out gangways to help refugees aboard.

A dense cloud of smoke arose and a gale of 60 or 70 miles per hour set in—the worst feature of the fire. It caused incredible destruction. By this time there was a quarter of a mile between the Empress and the shore edge. Masses of burning flying timber fell on board. The decks were flooded.

A huge silk warehouse on the dock took fire and threatened to communicate the fire to the Empress of Australia.

The way out to safety was blocked by a Dutch tank boat. The captain of it seemed extremely nervous when signaling. By this time it was realized that the whole city of Yokohama was gone and the harbor was full of burning lighters. No one paid the least attention to these little boats.

The Empress of Australia lay there all day. The Chinese crew manned rescue boats and brought 1500 refugees aboard to add to the 1000 passenger list. Into that burning hell went the Empress crew with no need to call for volunteers.

How we clapped and cheered the silent white clad figures at our elbows! They were no longer "Chinks." They were the gallant 100.

Dogs, cats and children found safety on this savior boat, and, best of all, everyone found a proud possessor.

We looked at the trained face of the captain, seamed with weather markings, and we pictured his sleepless vigil aboard the Empress that holocauset night. At 7 o'clock the next morning he stood looking through his glasses. A distant mass disturbed him. To his horror it boomed into flames, which came creeping along the top of the water—about one-half mile away.

Oil on fire! 10,000 tons of it! It was progressing forward towards the Empress in three distinct masses. Altogether there were 60,000 or 70,000 tons of oil on fire heading for the captain's boat.

Can you imagine the agonizing helplessness felt by Captain Robinson?

The oil fire spread in a wall of flame along the water front and reached the pier, or what was left of it.

The Empress' propeller was foul of the tank boat's cable. Another steamer was at its stern, which couldn't move because both its anchors had been let go. The captain of this ship had gone ashore and been killed. This was not known at the time, and naturally the mate didn't want to move without orders.

The Chinese boys behaved splendidly during this terrible time. Ropes were tied to them and they brought refugees back to safety out of the burning zone.

The masses of burning oil came nearer and nearer to the Empress. Hopeless terror seized the passengers. It was impossible to put out towering masses of flames 300 and 400 feet high. It crept along like three huge cruel fates, made up of greasy oil flames and dense black smoke.

Fortunately the wind changed in time, so that by dodging and clever manipulation of the boat the Empress managed to escape the nearest mass of flames which crept up within 200 feet of it. Finally the flames burned themselves out.

People kept coming on board all the time, helped by the faithful crew.

The Dutch tank boat tried to help the Empress to get into a better position. It was learned afterward that this boat carried 2000 tons of benzine and 2000 tons of kerosene. Her captain showed remarkable skill and courage in saving her. No wonder he showed signs of nervousness at the outbreak of the disaster.

At last the Empress found a safe berth. She lay there for seven days, carrying on rescue work.

We opened our eyes and beheld fair women, handsome men, mute Chinks and a captain blushingly acknowledging our tempestuous hand-clapping.

The luncheon ended in the singing of this gay little song, led by one of our members from the musicians' gallery on high:

All the nice girls love a sailor,
All the nice girls love a tar,
For there is something about a sailor,
Well, you know what sailors are;
Free and easy, bright and breezy,
They're the ladies' pride and joy,
Falls in love with Kate and Jane,
And he's off to sea again.
Ship ahoy, ship ahoy."

SYLVIA.

IN THE SUPREME COURT OF ONTARIO.

O. A. LANGLEY, ESQ., Local Master Of The Supreme Court of Ontario, at Peterborough, Wednesday, the 3rd day of October, A.D., 1923, between JULIA ANN DWYER, Plaintiff and FRANCIS LEO CROUGH, Defendant.

Law Stamp $1.00

UPON THE APPLICATION of the above named Plaintiff, upon hearing read the Affadavit of John Richard Corkery, filed, and the Exhibits therein referred to, and upon hearing the Solicitor for the Plaintiff.

1. IT IS ORDERED that service of a Copy of this Order and of the Warrant to Consider herein, bearing date the 25th day of September, 1923, upon the firm of Gordon & O'Brien at the City of Peterborough, in the County of Peterborough, and also together with service of Copies of the said Order and Warrant to Consider by sending the same by prepaid and registered post letters addressed respectively to the above named Defendant in care of Eugene Moloney, Ennismore, Ontario, and also in care of Harry Moloney, Ennismore, Ontario, and also by publishing this Order together with the Notice endorsed thereon once a week for three weeks preceding the 27th day of October, A.D., 1923, in "The Examiner" newspaper published in Peterborough, Ontario, and also by posting up Copies of this Order and the said Warrant to Consider in the office of the local Registrar of this Court at Peterborough, and also in the office of the Local Master of this Court at Peterborough, Ontario, on or before the 6th day of October, 1923, be good and sufficient service of the said Warrant to Consider.

2. AND IT IS FURTHER ORDERED that until further order or direction by the said Local Master, all subsequent notices, warrants, appointments or other process upon the reference herein directed by the Judgment in this action, bearing date the 30th day of April, 1923, required to be served upon the above named Defendant, be deemed sufficiently served by posting up the same in the offices of the said Local Masjer and the said Local Registrar.

(Sgd.) O. A. LANGLEY, Local Master Of The Supreme Court Of Ontario, at Peterborough.

O.B. Vol. 3. Folio 164. 3, 10, 1923. K.R. (Seal).

NOTICE.

The said Warrant to Consider is given by the said Local Master in pursuance of a Judgment of the above Court recovered by the said Plaintiff against the said Defendant, and which Judgment bears date the 30th day of April, A.D., 1923, by which Judgment it was amongst other things ordered and adjudged that in default of payment of the sum of THREE HUNDRED AND FORTY DOLARS ($340.00) and Costs within the time therein mentioned, it be referred to the said Local Master to make certain inquiries and also that the lands and premises referred to in the Statement of Claim in this action be sold subject to the dower of the Plaintiff therein, with the approbation of the said Local Master.

(Sgd.) O. A. LANGLEY, L. M.

THE FOLLOWING is a Copy of the Warrant to Consider referred to in the above Order, and is published by direction of the said Local Master—

"IN THE SUPREME COURT OF ONTARIO. Between JULIA ANN DWYER, Plaintiff, and, FRANCIS LEO CROUGH, Defendant.

By Virtue of the Judgment Of Reference Herein.

I hereby appoint Friday the 9th day of November, 1923, at the hour of 3.30 o'clock in the Afternoon, at my Chambers in the Court House in the City of Peterborough, to consider the said Judgment and the matters therein referred and to fix a time at which to proceed with the said reference, and to give any special directions pursuant to the provisions of the Rules in that behalf.

DATED at Peterborough this 25th day of September A.D., 1923.

(Sgd.) O. A. LANGLEY, Local Master at Peterborough.

TO—

THE ABOVE NAMED DEFENDANT."

IN THE SUPREME COURT OF ONTARIO.

O. A. LANGLEY, ESQ., Local Master Of The Supreme Court Of Ontario, at Peterborough, Wednesday the Third day of October, A.D., 1923, between JULIA ANN DWYER, Plaintiff, and MICHAEL CROUGH, Defendant.

Law Stamp $1.00.

UPON THE APPLICATION of the above named Plaintiff and upon hearing read the Affidavit of John Richard Corkery, filed ,and the Exhibits therein referred to, and upon hearing the Solicitor for the Plaintiff.

1. IT IS ORDERED that service of a Copy of this Order and of the Warrant to Consider herein, bearing date the 25th day of September, A.D. 1923, upon the firm of Gordon & O'Brien at the City of Peterborough, and in the County of Peterborough, and also together with service of Copies of the said Order and Warrant to Consider by sending the same by a prepaid and registered post letter, addressed to the above named Defendant in care of Patrick Crough, Ennismore, Ontario, and also by publishing this Order, together with the Notice thereon endorsed, once a week for three weeks preceding the 27th day of October, A.D., 1923, in "The Examiner" newspaper published at Peterborough, Ontario, and also by posting up Copies of this Order and of the said Warrant to Consider in the office of the Local Registrar of this Court at Peterborough, and in the office of the Local Master of this Court at Peterborough, on or before the 6th day of October, 1923, be good and sufficient service of the said Warrant to Consider.

2. AND IT IS FURTHER ORDERED that until further order or direction by the said Local Master, all subsequent notices, warrants, appointments or other process upon the reference herein directed by the Judgment in this action, bearing date the 30th day of April, A.D., 1923, required to be served upon the above named Defendant, be deemed sufficiently served by posting up the same in the offices of the said Local Master and the said Local Registrar.

(Sgd.) O. A. LANGLEY, Local Master Of The Supreme Court Of Ontario, at Peterborough.

O.B. Vol. 3, Folio 164, 3, 10, 1923. K.R. (Seal).

NOTICE.

The said Warrant to Consider is given by the said Local Master in pursuance of a Judgment of the above Court recovered by the said Plaintiff against the said Defendant, and which Judgment bears date the 30th day of April, A.D., 1923, by which Judgment it was amongst other things ordered and adjudged that in default of payment of the sum of FOUR HUNDRED AND TWENTY DOLLARS ($420.00) and Costs within the time therein mentioned, it be referred to the said Local Master to make certain inquiries and also that the lands and premises referred to in the Statement of Claim in this action be sold subject to the dower of the Plaintiff therein, with the approbation of the said Local Master.

(Sgd.) O. A. LANGLEY, L. M.

THE FOLLOWING is a Copy of the Warrant To Consider referred to in the above Order, and is published by direction of the said Local Master:—

"IN THE SUPREME COURT OF ONTARIO, Between JULIA ANN DWYER, Plaintiff, and, MICHAEL Crough, Defendant.

By Virtue of the Judgment of Reference Herein.

I hereby appoint Friday the 9th day of November, 1923, at the hour of 2.30 o'clock in the Afternoon, at my Chambers in the court House in the City of Peterborough, to consider the said Judgment and the matters therein referred and to fix a time at which to proceed with the said reference, and to give any special directions pursuant to the provisions of the Rules in that behalf.

DATED at Peterborough this 25th day of September A.D., 1923.

(Sgd.) O. A. LANGLEY, Local Master at Peterborough.

TO—

THE ABOVE NAMED DEFENDANT."

3d-6-13-20—3348.

PRESENTATIONS TO CHURCH WORKERS OMEMEE LEAGUE

Miscellaneous Shower to Mrs. Harry Stinson — French Ivory to Mrs. Boyd.

OMEMEE, Oct. 20.—Interest grows with each meeting of the Young People's League, and Monday evening a large gathering assembled to enjoy the meeting conducted by the married men. A smile of triumph passed over the faces of many of the married ladies present, when the chairman (Rev. Rowland, had to call on Mrs. Rowland to act as pianist in the absence of the gentleman who was to have performed this duty. The meeting opened with a rousing song service, in which marked attention was given to exspression. A series of sentence prayers were offered, followed by the Lord's Prayer in unison.

A talk on "Patriotism in Religion," was given by Mr. Fred Johnson, ex-President of the League. That beautiful duet, "Alone," was well rendered by Messrs. Fred Lowe and Rev. E. W. Rowland.

Mr. Rowland then called forward Mrs. Boyd, 1st vice-president of the League, and in a few words of appreciation for her long and faithful service in the choir, league and Sunday School as well as the other church societies, presented to her, on behalf of the said societies, a handsome array of French ivory in which was included an electric boudoir lamp and clock combined. Mrs. Boyd, who with her father, Mr. T. B. Laidley, leaves shortly to take up residence in Toronto, was completely taken by surprise, but in a few well-chosen words, thanked the various organizations for their beautiful gift which would ever serve as a link to bind her to her old home town.

Miscellaneous Shower

When married men do things, they do not do them by halves, as was demonstrated on Monday night. Following the presentation to Mrs. Boyd, Mr. F. Johnson was called forward, and a glowing tribute was paid to his daughter, Mrs. Harry Stinson, of Oshawa, nee Miss Reta Johnson, who prior to her marriage was a tireless worker in league, choir and Sunday School. Following which, Messrs. Fred Parker and Emery Windrim presented to the proud parent, in the absence of his daughter, a handsome miscellaneous shower, containing a gift from the officers and teachers of the Sunday School, one from the choir and many gifts from friends.

Mr. Johnson thanked the many friends for their appreciation of his daughter's services to whom it had always been a joy to help in any way possible. Mr. Johnson also assured the gathering of the joy his daughter would feel in this tangible evidence of their esteem and good wishes, for her happiness.

After the gathering had viewed the many beautiful gifts of the two presentations, the meeting was dismissed with the watchword.

The meeting next Monday night will be in charge of the young men of the League.

A large number of motorists from Omemee and vicinity attended the fowl supper at Bethel on Wednesday night.

Mr. Alex. Ross, of Lindsay, was in town on business this week.

Mrs. Phageon, of Winnipeg, is visiting with the Misses Curry in town.

Mrs. (Dr.) Phelps and daughter, Miss Nellie, Mrs. Isaac Laidley and Dr. C. Laidley of Lindsay, and Miss Edith Stinson, of Peterborough, were the guests of Mrs. Elsie Boyd, this week.

Among those from Omemee who attended the play "Cheerio," in Lindsay on Wednesday evening, were Mr. and Mrs. H. Lamb and daughter, Miss Jessie, Mr. and Mrs. C. R. Corneil, Miss G. M. Meredith, and Miss Muriel McGinnis.

Mrs. S. T. Wilson was a visitor to Lindsay on Tuesday.

Miss Carnegie, teacher in the Orange Line School, spent a few days at her home in Uxbridge, having sprained her ankle last week.

Messrs. A. Scott and E. W. Rowland were visitors to welcome on Thursday.

The many friends of Mr. T. A. MacPherson will be pleased to know he is favorably progressing after his recent operation.

Mr. Ira Toole, of Lindsay, spent a few days at his home in town this week.

Mr. Horace Hill left on Thursday for London, where he will attend an A. Y. P. A. convention, being a delegate from the Society here.

Friends of Mr. Harold Weir will be sorry to hear he had the misfortune to have his knee cap knocked off by being jammed between a truck and a car in Oshawa last week.

Mrs. R. J. Mulligan and Miss Ella McCrae of Lindsay, called on friends in town this week.

There are branch factories in Canada for 675 United States firms.

BAYER

Genuine ASPIRIN

SAY "BAYER" when you buy. Insist!

Proved safe by millions and prescribed by physicians for

Colds Headache Neuritis Lumbago
Pain, Toothache Neuralgia Rheumatism

Accept only "Bayer" package which contains proper directions.

Handy "Bayer" boxes of 12 tablets—Also bottles of 24 and 100—Druggists.

Aspirin is the trade mark (registered in Canada) of Bayer Manufacture of Monoaceticacidester of Salicylicacid. While it is well known that Aspirin means Bayer manufacture, to assist the public against imitations, the Tablets of Bayer Company will be stamped with their general trade mark, the "Bayer Cross."

A LITTLE OF EVERYTHING

SHREWD

The greatest "grafts" involve small sums. When German marks dropped to 10 cents a million, a shrewd young man in New York went up and down Broadway with a pushcart selling 10,000 mark banknotes for 20 cents apiece. And they sold like hotcakes. Every time he sold $20 worth, he had a profit of $19.90.

MILLIONAIRES

The young peddler who bought German marks at 10 cents a million and retailed them in New York at $20 a million probably yells like an Indian when he pays an extra dollar a ton for his coal.

Most of us are profiteering millionaires at heart. That's why we have profiteering millionaires. They just happen to beat us to it.

RUM

Liquor lifts civilized man out of the rut, says Lord Dawson of Penn., distinguished physician to the King of England. His idea is that in our age of specialization, with high-pressure industry making us cram 12 hours into six, the mind of man at the end of the day is running in a single groove or rut. "Alcohol in moderation gets that man out of the track. It livens his mental touch," says Lord Dawson.

Yes, and after lifting him out of the rut, it pushes him back deeper than he was before. Alcoholic stimulation has its equivalent reaction to as far below par or normal as the drink raises the drinker above par. The truth is learned in the cold gray dawn of the morning after.

LINCOLN

Lincoln, instead of scribbling his Gettysburg address on the back of an envelope while on his way to make the speech, spent 10 days carefully preparing and polishing it. So claims Dr. D. K. Dodge of University of Illinois. He's one of the greatest living authorities of Lincoln.

This will start years of argument and will waste hours upon hours of time on the part of able intellects.

TAXES

Three states (New York, Pennsylvania and Illinois) paid almost exactly half of the total personal income tax collected by Uncle Sam in 1921. This is figured out by Chamber of Commerce of the United States.

The three are manufacturing states and have large populations. Eventually the one state, Texas, probably will be more important than the three put together. The future greatness of our nation will be west of the Mississippi. Airplanes, destined to handle the bulk of our freight and express, will deal the cards all over again.

TITAN'S BIRTHPLACE

The house at Pieve di Cadore in which the great painter Titian was born has been proclaimed a national monument by the Government, as has the birthplace of the poet Count Vittorio Alfieri at Asti.

THREE DIVORCE BILLS.

OTTAWA, Oct. 19.— (Canadian Press.) — Notice appears in this week's Ottawa Gazette that Mary C. Dooley, Brockville, Ont., will apply for a bill of divorce at the next session of Parliament from Alfred John Dooley, Toronto; also Marie Darling Irving, Toronto, from Reginald Stewart Irving, St .Lambert, Que.; and George P. Simpson from Laura Lajoie, both of Montreal.

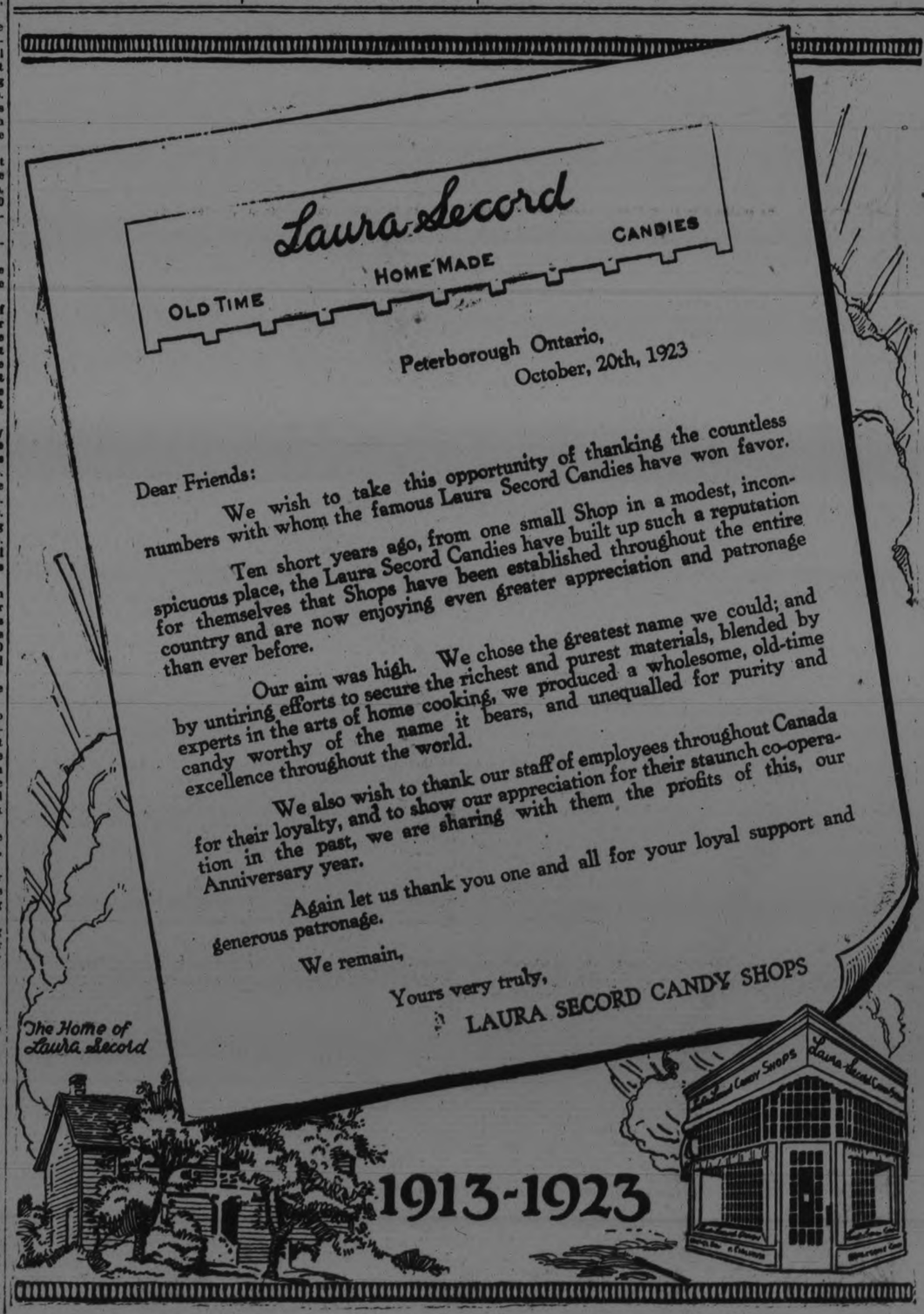

Jocelyn, Journaliste

by Jack Lait

THE late J. Bernard Hanleigh's blue-blooded though impecunious daughter, Jocelyn, rebuffed at the offices of the "Eagle," whither she had pursued her latest variant in her campaign for a medium of livelihood, was not to be so easily dismissed. The smell of printer's ink had gotten into her patrician nostrils.

Among the interests in which her lamented father had dabbled was international banking. He had frequently mentioned Hector Sibley, financial editor of the "Express," to whom he had given that which is far more than money to a newspaper man—inside information. Sibley had twice dined at the Hanleigh home. He would not remember Jocelyn, of course, but he might feel a sense of duty toward the daughter of his old patron and friend. Jocelyn took the chance.

Sibley was, indeed, willing to help her. He was amazed that a Hanleigh should need work, but he asked no embarrassing questions. He ran out of the room and was back in ten minutes to escort Jocelyn to the local room, where he presented her at the desk of Larry Hackett, city editor.

Hackett glanced her over, curiously. Like all professional newspaper men, he had his misgivings about girl journalists, amateurs, good lookers and folks horning in through any other gateway than being sent for after they had made good on some other paper. Of course, everyone had to start sometime, somewhere, somehow—but he wasn't worrying about the source of supply. He was willing to let others pick the promising new material, and he was satisfied to draft his staff from those who had gone over the top.

Sib, who was his friend as well as one of the oldest and most valued members of the "Express" family, had put it pretty strong, however. He had hooked Hackett with one obligation that few newspaper men fail to recognize—the paper's debt to the late J. B. for exclusive news. Besides, Hackett was only human, though there are those who assert city editors are not exactly that, and he, too, in spite of the big titles and big things that passed under his fingers every hour of every day, reacted to one of the best names in the Social Register.

He seated Jocelyn and went through the routine that every newspaper executive learns in time, the monologue detailing the heartaches, the hardships, the brutalities of working on a daily; the limitations that confront even those whom Nature—by accident—endowed with the extraordinary combination of faculties and characteristics it demanded; the minute percentage of those who crash in that get anywhere; the devotion the business exacts and the abnormal hours it sets; the illusions that are wrecked and the complexity of things that no outsider could anticipate which must arise.

Jocelyn heard him out. She was dazed, but game.

"Still, I'll try it, if you'll let me," she said.

Hackett had known she would answer just so. They all did.

"Very well," said he. "If you were my sister, I wouldn't let you do it. But I can't turn Sib down giving you a trial, so you're in, if you're willing to play our game according to our rules. And it can't be played any other way—around here.

"Turning out a newspaper every day is one of the most complicated tasks under the great blue dome. Added to all its temperamental, individual, psychological and artistic phases, there is always the mechanical necessity of filling so many columns with so many words, getting them set in time to go to press by the clock, covering so many fields and towns and territories and departments.

"Therefore, we haven't time to be perfect. We try to be accurate and strive to be bright, besides. But we MUST go to press. So we have to work on more or less of an established system, which, while it may make us conventional in spots and undeniably leaves much that could be improved, at least gets our circulation trucks started as per schedule. A paper isn't brilliant if it doesn't reach the reader.

"Now, we don't want any radical suggestions for the good of the service, at least not right away. I have warned you against starting at all. But if you choose to hazard the faith that you know yourself better than I do and that I am either trying to scare you for no good purpose or am underestimating your stamina and special fitness, you still must remember that you are joining an organization, an old, honored and successful institution, and it will be some years before you will be equipped with the specific experience to revolutionize our methods advantageously.

"I tell you this not to be satirical, but because there are obvious blowholes in every newspaper and amateurs can see them at a glance. They are not revelations to us, either. But we have worked out, through the years, a balance between the ultimate of a perfect paper and the makeshift of a rush job, so that we are getting out the best we know how in the time allowed us. It will require master experts to do much improving. Little by little, of course, we are getting nearer to our own ideals. But it is scarcely likely that beginners will see daylight through problems that the great editors for generations have considered with the concentration of single-purposed endeavor in thousands of trained brains.

Therefore, please let me assure you that you will be doing more for yourself and the 'Express' by trying to carry out courageously and seriously the special tasks assigned you than in trying to tackle the broader problems of the industry.

"I will try you on local assignments. Contrary to your hopes—or your fear, maybe; it doesn't matter—your work will not be in the upper circle in which you gravitate in your social life. My experience has been that when you want news you must go to people who have it, but you must send people who are foreign to it. You could write a better story tonight on a police court case than you could on a charity ball. We develop experts, but we don't take them on. Our society editor could probably get a lot of high-toned news out of you, but you couldn't get it out of yourself. The very fact that it IS your natural walk would cloud your vision as to what is and what is not news within it.

"This, as you know, is a morning paper. We go to press at two o'clock every morning except Sunday, when we go in an hour earlier. You will seldom be asked to work until press time, but you will seldom be off before midnight. Our reporters show up at two in the afternoon and have one day a week off. Let's look over the list—your day off will be—Friday.

"It's a little late, but we'll start you in to-day—at once. Let's see what's open on my schedule. Ah!

"Here's a story in one of the P. M. papers. It has just a brief and hurried report of a Mrs. Wagenhalter running over a sidewalk in her new electric car; she crashed through the window of a phonograph store and got all cut up—and please don't say she was trying to break records with her auto! Now, she was taken to a private hospital, nearby.

"Mrs. Wagenhalter is separated from her husband, Simon Wagenhalter, a wealthy manufacturer of toothpicks. I recognized the names and sent up to our 'morgue,' and here are the clippings about the separation. That gives the story a bit of human interest beyond the details of the accident itself. Go ahead."

Jocelyn took the several clippings and stood, irresolutely.

"J—just what am I to do?" she asked.

Hackett did not throw anything. He gulped and, as patiently and kindly as he could, said:

"Go to the hospital; see how she's getting along; go to her home; get a new picture of her; see her husband; stop in at the police station and see whether she's charged with reckless driving, or forcible entry, or what; if so, when's the trial, and where? Find out whether she's disfigured and how, where she was going when it happened, if the car was insured, if the store was insured—and any other interesting details."

Jocelyn closed her hand on the clippings and went out in a trance.

The store was nearest, so she went there first and had no trouble getting information as a reporter. At the hospital she was told that Mrs. Wagenhalter had been taken home by her husband; he had come there as soon as he read of his wife's mishap, and, though they had been separated, he took her to his own house. In fact, took her against the orders of the physician and with the aid of the police, whom he called when the hospital refused to let her be moved.

Jocelyn found the address of the Wagenhalter home in the directory and rang the bell. A servant let her in as far as the vestibule and said no news was being given out—Mr. Wagenhalter had nothing to say.

"Can I have a new picture of Mrs. Wagenhalter?" asked the tyro.

"Surest thing you know. Would you like the family jew'ls, too?"

"But, my city editor told me to get one."

"Yeh? Well, suppose he told you to lay an egg?"

"You can have my number, but I swear I can't get yourn," said the officer, as Jocelyn walked off.

Jocelyn knew no more that she could do. She walked down the street until she met a uniformed policeman. She remembered that she had read newspaper stories in which policemen always helped newspaper folk. She addressed him and told him of her mission and how she had been turned down at the Wagenhalter house.

"Well, what can I do, lady?" asked the cop.

"I don't know. Could you not go back there with me and tell them they must give me a picture?"

"Do I look crazy, or are you showin' me a good time?"

"Then you won't help me?"

"How the—what could I do for you, lady? I got no 'thority to bust in privit houses an' make 'em turn up pickchures for reporters. Where'd you get that kind o' idee?"

"Very well," said Jocelyn. "I shall take your number."

"You can have my number. But I swear I can't get yourn," answered the officer as Jocelyn walked off.

It was almost ten o'clock when Jocelyn reached the office, empty-handed. Instead of reporting to the desk she sat down, and, by hand, wrote as follows:

"We have often had occasion to point out the incivility of our police. Another instance occurred to-day, when Officer 2217 refused to assist a member of the 'Express' staff to procure a photograph of Mrs. Simon Wagenhalter, who had been taken home by her husband after she was sent to Dr. Hiller's private hospital following an accident when her electric car crashed into Michaels' Phonograph Exchange, damaging it severely, although the store had no insurance. Mrs. Wagenhalter was not arrested, and it could not be ascertained at the police station whether she would be or not, or where she was going, or whether or not she is disfigured for life. A servant at the Wagenhalter home refused with scant courtesy to discuss these and other details."

This she laid on Hackett's desk. He read it, ran his fingers through his hair, bawled out a copy boy, jammed a fistful of galley proofs on a tall spike, and said, not daring to look up:

"My dear Miss Hanleigh; never use 'we' in a news story; never tell what we can't get; policemen don't have to dig up pictures for us; and there's a lot more I'll tell you tomorrow about this—haven't time now. And you must write on a typewriter, and you must see me when you come in before you write your story, so I can consult with you as to what to write, and how much; and, oh, so many other things. Meanwhile, I note you say her husband took her home?"

"Yes, sir. The hospital wouldn't let him, so he got the police to get her out."

"Gee—that's great. Separated, but when his wife was hurt he rushed to her, demanded the right to take her into his own home, was refused by the surgeon, called the police—say, that's worth a couple of sticks—meaning about 600 words. Write it. Get in the colloquy between the husband and the physician, etc. I'll have one of the boys write a lead to it after calling up the station and getting some details about that squabble. We'll have to go without the picture to-day—I'll send out tomorrow and get one."

"Oh, you won't get one, I'm sure. The servant said so."

"There are eight hundred and seventy-four ways of getting pictures, and I'll teach you every one of them if you stay here long enough," said Hackett. "Now knock out what you have on the hospital and police end; and don't forget the quotes—the dialogue between the surgeon and the husband. Mark your copy 'Add Wagenhalter'—I'll send it along 'Lead to Kum.'

Jocelyn found a vacant typewriter seat. She knew how to operate a machine, that is part of every high school curriculum these days. She started bravely, but remembered that she hadn't been there when the physician and the husband had conversed, and, therefore, could not report their colloquy. She went back to Hackett and so told him. Hackett fired the copy boy this time and tore the proofs off the spike and threw them into a wire waste basket big enough to net a whale.

"I know you weren't there, Miss Hanleigh. We can't have reporters at every bedside in town waiting for arguments so they'll be on the ground to overhear what's going on. You should have gotten that at the hospital when you were asking questions. If you didn't, do the best you can. I don't like to deliberately fake anything. But you know how the husband felt, now the doctor felt, what they were wrangling over; well, that gives you a pretty decent idea of what they said....Write it."

Jocelyn started again:

"'Darling! I don't care what you have done or what you have been,' sobbed the husband over the wounded wife, 'I'm going to take you home with me!'

"'No!' cried the physician, 'She must not be moved!'

"'Piffle!' answered the husband. 'She is my wife and she is coming to my home!'

"'I shall not permit it!' insisted the physician.

"'You must be mighty hard up for patients in your old hospital!' cried the husband.

"'Oh, I don't know!' retorted the physician.

"'I've heard some malodorous stories about private hospitals!' shouted the husband, now quite angry. 'You cannot hold a patient without her own consent!'

"'Is that so, Mr. Smart? Well, I won't let you take this woman out! Now what are you going to do about it, I'd very much like to know!' said the physician.

"'I'll very soon show you!' said the infuriated husband.

"He ran out and called the police, who arrived at the hospital, entered with a stretcher and carried out the husband's instructions."

Jocelyn, with a smile of assurance, laid this on Hackett's desk, on top of the verbatim report of a sensational murder trial and the discussion by the city engineer of the newest subway plan. She stood over his shoulder, waiting for him to read it. (That, by the way, is bad manners, and J. Bernard Hanleigh's daughter would have been startled to know that she had a lot about even etiquette, the one thing she thought she knew well, to learn).

Hackett read the two sheets through, without looking up.

"H'm," he said, "I wish you'd come in an hour earlier to-morrow, Miss Hanleigh. There's a great deal I want to explain to you."

"Why—surely. I shall be glad to come. But—is it because I—didn't I do my work correctly?"

"Well, yes and no. It's too late this evening to start in to teach you the newspaper business. I don't want to be harsh or to give you a bad night. But you have a long, long distance to travel."

"Is that a kind way of saying that I am hopeless?"

"Not at all. The surprising part of it is that, though you have made more boners than any new reporter I ever broke in on a first job, there are glints of talent. Your imagination is quite feminine and picturesquely naive, but still it is imagination—and most people are born dead in that respect.

"No, we'll make a reporter of you. It will take heartaches and backaches, headaches and patience, but you'll make it. And when you do, read Mark Twain's 'Life on the Mississippi' and what he says about what a pilot had to learn and how he had to keep on learning it all over again every trip. And you'll see that that's child's play to what a good newspaper reporter has to know and do. Good night, Miss Hanleigh."

Copyright, 1923, by International Feature Service, Inc. Great Britain Rights Reserved

"MY OWN" ARRIVES AT TRACK BUT ZEV WAS ANNOUNCED TO START

Skin Malady Broke Out on Sinclair Horse But Veterinarians Declare Zev Fit.

ODDS ON PAPYRUS.

NEW YORK, October 20 (Canadian Press). — Zev, the Rancocas Stables' brown son of The Finn-Miss Kearney, will match strides with Papyrus, the English Derby winner, for international three-year-old supremacy and stakes of $100,000 at Belmont Park to-day in a race that promises to take rank among the greatest classics of all time.

Zev will go to the post despite the eleventh hour development of a skin malady which it seemed yesterday would force the withdrawal of the colt and the substitution of Rear-Admiral Cary T. Grayson's My Own, which was shipped to Belmont Park, prepared to race, if called upon.

But the Race Committee of the Jockey Club, after examining Zev and receiving the report of a veterinary, said the Rancocas star was fit, and announced the original entry would oppose the British champion, and thus ended speculation.

Though the Jockey Club committee's decision, made public by Major August Belmont, had the effect of restoring to some extent the waning confidence in Zev, general belief prevailed that, regardless of the seriousness of his malady, Zev would go to the barrier under a handicap.

Odds on Papyrus.

And as a result, betting odds, which declined to even money yesterday, after a spectacular final workout by Papyrus, swung sharply last night toward the British horse, which was expected to go to the barrier this afternoon at 4 o'clock a favourite, probably at odds of 6 to 5.

The exact condition of Zev remained somewhat of a mystery last night.

There have been reports for some time that the Kentucky Derby winner was not in the best of condition, but the first intimation that anything was seriously amiss came, according to Major Belmont's statement, when Harry F. Sinclair, the millionarire owner of the horse, advised the Jockey Club's committee that Zev had developed a skin malady which threatened the fitness of the colt.

It was this information that prompted the committee to send a hurry call last night for the shipment of My Own to Belmont Park to be ready to take Zev's place, if necessary, but first public word of the Rancocas star's condition came yesterday morning when members of the committee headed by Major Belmont, inspected the colt.

The skin ailment was diagnosed by veterinarians as something akin to "hives," large blotches appearing on the horse's shoulders, head, and legs. An epidemic of the malady, it seemed, had spread to several barns at Belmont Park overnight, and Zev was among the first to show signs of it.

Fast Half-Mile.

But while frankly concerned over the condition, Major Belmont and his associates seemed convinced that it had not yet affected the running power of Zev, which flashed impressive speed in a half-mile gallop in 47 3-5 seconds.

A favourable veterinarian's report later clinched this opinion, and influenced the committee to stand by its first choice.

There still seemed a chance, however, that overnight developments might lead to substitution of My Own if Zev's malady becomes more serious.

Admiral Grayson's colt arrived at Belmont Park late yesterday afternoon after an eight-hour trip by special train from Laurel, Md., and was pronounced in excellent racing condition.

Zev will be gone over thoroughly by trainer and veterinarian this morning, when it will be possible to determine more fully the effects of his malady.

The Jockey Club, under its agreement with Ben Irish, owner of Papyrus, has the right to make a substitution at the last minute, and My Own, the first substitute, will be held ready until race time.

Expect Great Crowd.

Zev's condition and the sensational turn it has given to developments were the chief topics on the eve of the international classic, which is expected to attract a notable throng of close to 100,000 turf followers to the picturesque scene of the match. The gate receipts, it was indicated, may reach $500,000, thus setting a new record in thoroughbred racing annals in the United States.

Prospects of inclement weather and a resultant heavy track last night gave another topic for speculation, though it did not dampen the ardour of turf enthusiasts.

The condition of the track however, probably will not affect the relative chances of either Zev or Papyrus, as both are acknowledged to be good "mudders." Zev, particularly, has shown a liking for heavy going, winning four of his two-year-old races on heavy tracks, while Papyrus, though he has been favoured by good going in most of his races, won the Duke of York Stakes this season in the mud.

SALIENT FACTS OF TODAY'S RACE

NEW YORK, October 19. — Salient facts concerning the Zev-Papyrus international race on Saturday, follows:

Place: Belmont Park Track.

Time: 4.00 p.m. (The International race will be the fourth on the list of events which gets under way at 2.30 o'clock.)

Distance: One and one-half miles.

Weight: 126 pounds.

Purse: $100,000 ($80,000 and a gold cup to the winner. $20,000 to the loser.)

Contestants: Zev, by The Finn-Miss Kearney, Rancocas Stable's three year old representing the United States; Papyrus, by Tracery-Miss Mattie, Benjamin Irish's three year old representing Great Britain.

Owners: F. Sinclair, of New York, who bought Zev as a yearling, and with another yearling for $12,500; Benj. Irish, who bought Papyrus as a yearling for $17,500.

Trainers: Samuel C. Ilildreth, who for years has led the list of trainers in the United States. Basil Jarvis, one of the most successful of the younger school of English trainers, who has prepared Papyrus for every race in which that horse has entered.

Jockeys: Earl Sande, premier U. S rider, who will ride Zeb; Steve Donoghue, England's leading jockey, five time winner of the English Derby, who will ride Papyrus.

Racing colors: Sinclair, White, green collar and cuffs, white cap; Irish, primrose, purple cross sashes, primrose cap.

My Own, on the other hand, although his breeding stamps him as a mudder, has shown no liking for heavy running.

Track Not Heavy.

Despite yesterday's rain, however, the track at Belmont Park did not seem especially heavy. Due to its sandy texture and excellent drainage it was believed the course, while it might be somewhat heavy, would not be muddy.

Wherever the thoroughbred was the chief topic of discussion last night, opinion in support of Papyrus was reflected. Veteran horsemen, too, who have watched closely the preparatory work of the rivals, seemed convinced that the British champion at least had an even chance of victory, not only because of the eleventh hour ailment to Zev, but also because of the impressive showing of the invader.

One of the most picturesque features of the race to-day will be the matching of racing wits and generalship between Steve Donoghue, premier rider of England, and Earl Sande, leading U.S. jockey, who will have the leg up on Zev. Both are exceptional horsemen and quick-witted pilots, bred in the strategy of the turf.

Handsome Trophy.

NEW YORK, Oct. 20.—(Canadian Press)—The international challenge cup, which will be at stake in the $100,000 international race at Belmont Park, is one of the handsomest trophies ever offered for thoroughbred competition.

The cup is of solid gold, stands about 12 inches high and weighs about 100 ounces. It is a hand-made copy of a cup fashioned in 1707, during the reign of Queen Anne, a period when racing was the most popular and had royal support.

An eagle with outstretched wings, each feather clearly sketched, mounts the trophy, which also bears on one side the arms of the United States. The other side is reserved for a list of winners.

Donated by the jockey club, the cup is designed for perpetual international competition. The jockey club will represent the U.S. in this as well as future competitions, either as defender or challenger.

"MY OWN" IS READY.

NEW YORK, Oct. 20.—(Canadian Press)—Admiral T. Grayson's "My Own" which arrived late yesterday at Belmont Park, in response to an emergency call from the Jockey Club, is fit and prepared to run against Papyrus, according to the bay colt's trainer, W. P. Burch.

"My Own" has been Zev's outstanding rival for three-year-old honors this year and was chosen as first alternate to the Rancocas colt when the U.S. candidate for international honors was named.

"My Own" has won all six of his starts this season, his last victory coming in the $10,000 Maryland handicap last Saturday when the son of King James won handily over a strong field and covered the mile and a quarter in 2:02 3-5.

IRISH SOCCER TEAM

LONDON, Oct. 19.— (Canadian Press Cable).— The Irish team to meet England in the International Association Football game at Belfast to-morrow afternoon has been altered as follows:

Farquharson, Cardiff, (goal).

McLunage, Bradford and Curran, Glenarm (backs).

Irving, Dundee; Smith, Cardiff and Emerson, Burnley, (halfs).

Brown, Tranmore; Croft, Queens Island, Irvine, Everton, Gillespie, Sheffield United and Toner, Woolwich Arsenal (forwards).

PLAY EDMONTON GIRLS.

WARREN, O., Oct. 19. — The The Warren National Lamp Girls basketball team left to-day for Edmonton, Alberta, to play tht commercial grads of Edmonton, title holders, a two-game series October 23 and 25, for the women's international championship and cup, total points to decide.

Roper Again Courts Miss Miracle

Princeton, Surprise Eleven of 1922, Faces Hard Year With Doubt

PRINCETON, N.J., Oct. 20.—Alderman Bill Roper of Princeton is in cloistered seclusion these days investigating the scientific theory that lightning never delivers its electrical fury to the same address twice.

A year ago the Princeton football squad riddled by the departure of five outstanding stars, Lourie, Keck, Wittmer, Garrity and Gilroy, was struck by the lightning of a football miracle the effect of which was to lift a team of obvious mediocrities to the dizzy heights of a championship.

This year Roper finds himself in a similar situation with the entire center of his line shot away, the two surviving veteran ends standing as heroic reminders of a glorious past.

On these two ends and a backfield of four seasoned men the Philadelphia political genius must build his new team, a team which is called on to battel Notre Dame, Navy, Harvard and Yale in quick jumps.

The Nassau Tiger rather makes a speciality of picking out the tough one. Last year it was Chicago, Harvard and Yale. This year Notre Dame replaces Stagg's men on the schedule and the midshipmen are added to heighten the flavor.

Nobody expected the Tiger to come through with a clean slate last fall, but he did. Nobody thinks the Tiger can repeat this wall—but he may.

They do things in an interesting if not an orthodox manner at Princeton. Roper has no set system, beyond the development of a winner in a general way. Since the thrilling days of Sammy White and the Poe boys the Tigers have been known as a team of "opportunists," close, eager followers of the ball, men who ar schooled to wait for the "break" and then capitalize it.

Roper has a way of appealing to the individuality of the player as distinguished from the highly systematized mass maneuvers of other coaches. Roper banks heavily on the inspirational spark. It is his theory that the inspired scrub will outplay a stodgy star any day in the week, and twice on Saturday afternoons. To have the best team is not important, to play the best game always is.

The physical aspects of the Tiger while dark are not utterly discouraging. Roper has two fine ends in Stout and Drews. The return of Hutan to tackle is a big help. Hutan did not play last year. Hills, a 200-pounder, will probably go to the other tackle. Howard is a guard with experience. Paschal has the inside track for the other guard position. Caldwell, an all-round man, by and Crum are smashing backs, is filling the center berth acceptably.

The old backfield is back in action, with the tiny Johnny Gorman, audacious hero of the Chicago game last year, still calling signals at quarterback. Captain Snively, Beattie Newable defensive workers and smart players Barring injuries this backfield, as an effective unit, will rank with the best in the game

Ambitious, hopeful second stringers abound in the usual numbers. Forrest, Helmrath, Reynolds and Hemminger are capable reserves for the line. Foster, Ewing, Shackelford, Gibson and Legendre, a brother of the former Princeton star, are lurking in the background wishing nobody ill-luck but hoping a flock of backfield men fall down and bump their beaks.

Penmans

Hosiery for Men

It must make a difference to you to have the right hose on your feet. Penmans are the one right kind. They give you wear, fit and comfort—and also appearance.

Penmans sox are made of the highest quality of materials in the weights and styles that suit you best, whether silk, cotton, worsted or cashmere, in a variety of shades both plain and clocked.

Say Penmans when buying—and you'll wear the right kind.

Penmans Hosiery

The Standard of Excellence

Also Makers of High-Grade Underwear & Sweater Coats

IMPROVING SPORTS FIELD AT BETHANY

Ground Being Plowed and Levelled—Sudden Death of Visitor.

BETHANY, Oct. 20.—Workmen are busy plowing the athletic field which will be filled up and sown with grass seed. An excellent field is anticipated for next season, equipped for lawn tennis, basketball and a bowling green together with a baseball diamond.

Died Suddenly.

Mrs. A. Arnott of Toronto died very suddenly on Monday morning. She was visiting her aunt here, Rev. Mrs. Johnston and on coming down stairs to get a drink of water she suddenly expired. The body was taken on the Canadain National Tuesday morning for Toronto where interment took place.

To Hold Bazaar.

On Tuesday evening a business meeting of the Adult Bible Class was held at the home of the president, Mrs. R. L. Crerar. Twelve members were present and a financial report was read, after which a social was arranged for in the form of a bazaar to take place early in December.

The social put on by the Ladies Aid in connection with the Presbyterian church on Monday evening was a decided success. The duets by the McKinnon sisters, Jean and Helen, were in themselves worth the price of admission. After the programme, which consisted of speaking, songs, reading, instruments, etc., the ladies passed sandwiches, cake, pie and coffee around, and a very enjoyable social hour was spent.

Personals.

Mrs. P. C. Brown was a business visitor in Toronto on Thursday.

Mr. and Mrs. John Porteous, accompanied by Mr. and Mrs. W. Lee motored to Mount Pleasant on Thursday.

Mrs. F. C. Dawe is spending a few days the guest of her father, Mr. T. Blake, Peterboro.

Mrs. H. Fallis spent Tuesday the guest of Mrs. L. Fallis, Franklin.

Mrs. T. Swanson was a business visitor in Toronto on Thursday.

OSHAWA CURLING CLUB ELECTS OFFICERS

About 25 curlers turned up at the meeting called for Tuesday evening and a general discussion of plans for the coming season took place.

As the new rink has been dropped for this year it was decided to make some very necessary improvements to the present rink, to the extent of possibly $500 or $600.

The curling season promises to be an interesting one and a large number of the younger members and new ones are waiting for the opportunity to "sweep 'em up."

The following officers were elected:

President—C. M. Anderson.
Vice-President—W. E. Clarke.
Secretary—J. A. Thompson.
Treasurer—C. E. Hodgins.
Auditors—W. P. Hogg, C. E. Hare.

The District Cup competitions have been scheduled to be played in Cobourg. The Tankard Series will be played here.

HAIR STAYS COMBED, GLOSSY

"Hair-Groom" Keeps Hair Combed—Well-Groomed

Millions Use It—Fine for Hair! —Not Sticky, Greasy or Smelly

A few cents buys jar of "Hair-Groom" at any drug store, which makes even stubborn, unruly or shampooed hair stay combed all day in any style you like.

THREE GAMES IN SOFTBALL BILL

Gunners, Triple Link and Belmonts Were Winners.

Three fast and exciting games of soft ball were played last evening in the armouries. In the first game between the Gunners and Kiwanis the former won by the score of 8 to 6. These games were played before a small crowd and it is hoped that there will be a large turnout for tomorrow's games.

The team lined up as follows:

Gunners—Coursey, 3b; Ranger, c; Ross, 1b; Wolfe, 2b; Simmonds, 2b; Piercy, p; Dundas, lf; Shaughnessy, ss; Gilders, rf; White, ss.

Kiwanis—Mackey, ss and c; Cummer, 3b; Maudsley, ss; Webber, 1b; Byers, lf; McLane, p; McDuffee rf; Green ss; Gordon, 2b.

Score by innings:

Gunners	3	0	0	5	—	8
Kiwanis	0	0	5	1	—	6

In the second game the Triple Link won from the Rangers 10 to 5.

The teams lined up as follows:

Rangers—Varty lf; Maudsley 1b; Dunkerly p; Grant, 2b; Lebarr, c; Whitlow, rf; Whitehouse, 3b; Gimblett, ss; Shelvin, ss.

Triple Link—Dugan, 1b; Munro, p; Ackford, c; G. Butcher, ss; Crowe 2b; Long, lf; Price, ss; A. Butcher, 3b; McIntyre, rf.

Score by innings:

Rangers	1	0	0	2	0	0	—	5
Triple Link	2	1	1	2	2	0	—	10

The feature play of the game was a double play made by Grant and Maudsley.

In the third game between the Bowlers and the Belmonts the latter won by the score of 7 to 2 after nine innings of snappy ball.

The teams lined ups as follows:

Bowlers—Dick, 1b; Young, 2b; Ross, ss; L F. Carr, c Freeman, 3b; McArthur, 3b; Fox, p; Martin, ss; Sedgwick, rf.

Belmonts—Batten, ss; Lowe, 1b; Heckman, lf; C. Stuart, 2b; Holyman, p; Jobbitt, 3b; Haskill, c; Thompson, ss; L. Stuart rf.

Score by innings:

Bowlers	1	0	0	0	0	0	0	0	1	—2
Belmonts	0	0	3	0	3	0	1	x		—7

Umpires—Lebarr and Legros.

FIGHTS BANNED IN BALL PARKS

American League Decides the Diamond and Roped Square Don't Coincide.

CHICAGO, Oct. 20.—(Canadian Press)—Baseball and prize fighting do not go together, President B. B. Johnson, of the American League declared here last night, and hereafter fistic encounters will be prohibited in the American League parks. Mr. Johnson said that the league is opposed to the association of the two sports and had taken a stand against the use of its parks for prize fights.

The subject recently was discussed by Mr. Johnson with Colonel Jacob Ruppert, of the world's championship Yankees at whose park the Wilson-Floyd Johnson bout was held, and the colonel who is said to be in accord with the move asked the league executive to withhold action until certain contracts regarding the use of the Yankee Stadium has been fulfilled.

The Wild Cat Of the Pampas

LUIS VINCENTINI

If Senor Luis Firpo is the wild bull of the Pampas we don't know why the fistic world shouldn't accept Luis Vincentini, lightweight champion of South America, as the wild calf of the Pampas. Young Luis is coming to the land of the brave and big gates, to toss a challenge in the immediate vicinity of Benny Leonard. He is 21 years old, has had 17 fights and won all but two. Never has been knocked out or knocked down.

RAIN PRECEDES MINOR LEAGUE

Baltimore and Kansas City Resume Series To-Day.

BALTIMORE, Oct. 19.—With the series between Baltimore of the International and Kansas City of the American Association form the minor league championship standing, 3 games to 1 in favor of the latter team, the fifth game will be played in Baltimore today, weather permitting.

The first four games were played in Kansas City, the final one being played in a sea of mud, caused by the incessant rains.

A steady downpour drenched Oriole Field here nearly all day yesterday but the weather man promises clearing weather today.

Both teams arrived in Baltimore this morning. Manager Dunn expects to use Tommy Thomas, a right-hander, on the pitching peak in the first game, but Rube Parnham, another right hander, may get the call, although he has been driven to cover twice by the Kaws.

In the absence of official announcement, it is expected that either Jimmy Zinn or Ray Caldwell will pitch for the Blues. The game will begin at 2 p.m.

REPLAY MONDAY.

A hundred per cent. attendance of players, accompanied by numerous fans, from Central and Queen Alexandra schools met on Friday evening at the Oval in Alex Kay's soccer trophy game.

After ten minutes' play, rain started and continued for the rest of the play. At half-time Referee George Coleman called the game off owing to the unfavorable weather. No scoring took place.

They will meet again on Friday evening at the Oval.

Brother and Sister First To Hold Two Golf Titles

EDITH CUMMINGS

CHICAGO, Oct. 20.—For the first time in the history of golf in America two national titles are held by members of the same family.

In mid-summer Dexter Cummings shooting a brand of golf that would have been hard to match in any kind of tournament, surprised the smart set by stepping out and winning the national intercollegiate championship, defeating among others Rudy Knepper, Iowa star, who had starred at Brookline in the 1922 national amateur.

Last week Edith Cummings, not to be outdone by her younger brother, wrote another suprising chapter to the history of the golfing year by winning the women's national championship and thereby replacing Glenna Collett as the nation's premier woman player.

Dexter Cummings, champion of all the college players, Edith Cummings, champion of all the women players.

The long history of the ancient games fails to show that this distinction has even been held by any other golfing family.

Its closest approach was furnished by the Wetherds of England. Joyce was England's woman champion last year. Roger won the men's amateur this year. But the two did not hold their titles simultaneously.

Miss Cummings is a lithe, willowy maiden of 23, with a well balanced game developed to a high point of proficiency.

Her fight for the topmost honor in American golf has been marked by a consistently steady advance. In 1919 she was eliminated by Mrs. W. A. Gavin in the first round. The following year she went to the third round before Alexa Stirling threw her over. Last year, a semi-finalist, she was beaten by Miss Collett, and then only after a par-breaking round.

Mack Banks on Rookie Pitcher for Next Year

PHILADELPHIA, Oct. 20—Connie Mack is convinced that he has dug up one promising twirler from the army of recruit pitchers that reported to him near the close of the season.

The pitcher on whom Mack banks for considerable help next year is Johnny Burns, late of the Shreveport (La.) team of the Texas League. This team is managed by Ira Thomas, former catcher of the Athletics.

Harry Davis, scout for Mack, was sent to Shreveport to look over a couple of highly recommended players. Burns was not among them. After Davis watched the Shreveport club in action for a week, he secured an option on Burns and passed up the players so highly touted.

In his first big league start, Burns turned back the hard-hitting Detroit Tigers. In his next game, after holding Cleveland in check for eight innings, a belated rally on the part of the Indians beat him by a one-run margin. His third start was a win over the Washington club.

Burns is a stocky right hander. He doesn't seem to have a great deal of speed, but boasts a nice curve and a great change of pace. In addition he seems to have poise, and best of all control. He makes the opposition earn their way on the bases.

Mack figures there is a chance for Burns to win 15 games for the Athletics next season. If he does, Mack's club will have been considerably strengthened in the pitching.

Duelling is regaining popularity in France, where, although it is illegal, it is "winked at" by the police.

Everybody Goes To The Capitol!
---Two more great big programs next week.

A story of the race track---of the English Derby, bubbling over with the frolicking humour that only George M. Cohan can write! A Treat of Treats.

MON.-TUES.-TWO DAYS ONLY

JOHNNY HINES

The Hero of "Sure Fire Flint" In His Best Comedy Feature.

LITTLE JOHNNY JONES

By GEORGE M, COHAN,

The famous stage success is even a greater success on the screen and funnier than ever.

Coming Wed.-Thurs.-Fri.-Sat.

HAROLD LLOYD

The Sheik of Shreks in his latest and Greatest 5-Reel Comedy Sensation.

WHY WORRY

CAPITOL Entertainment

Centre of Paris is Capital of Crookdom.

By JOHN O'BRIEN.

PARIS, Oct. 20.—(United Press).—Montmartre, the "joy" centre of Paris, is the capital of crookdom. Eighty-five per cent. of the persons held by the police after a raid on an all-night cafe are foreigners. About 2 per cent. of them have identification papers. How they remain in France is a mystery.

One of the reasons why they "play" Montmartre is that out of the million or so bank cashiers and other trusted employes who vanish from their home towns each year with more or less of the funds of the depositors, about 999 come to Montmartre to enjoy their newfound liberty and opulence. Therefore, Montmartre is the rendezvous of the world's crooks. Every language known to man is heard there. There are marriage brokers, pickpockets, cocaine sellers, queens of joy, spies or counterspies, international financiers who have diamond mines in the Sahara and gold mines in the Arctic.

In Montmartre there is a school of palmistry. There is an academy of fake insurance. There are professors of every possible method of beating the law. There are studios where pseudo masterpieces are turned out by the thousand. The high chiefs of the white slave traffic have their headquarters there. They are hand in glove with fake doctors, fake bankers, shyster lawyers.

Parisians know Montmartre only when the newspapers tell of one of the exploits of the international bands who dwell in it. But it is the mecca of the tourist.

News From Th Old Country

Send $3 and we will mail you regularly every week for 52 weeks a copy of any British Weekly Newspaper, such as Lloyd's, People, Tit Bits, Pearson's, etc., etc., etc. Hundreds of papers on our Big List mailed free. A different paper sent weekly, or the same publication for 52 weeks. $3 pays for a year's subscription, including postage. Most unique and up-to-date service, greatly appreciated by members throughout the Empire. Send $3 to-day to

PERIODICAL POSTING COY.,
PLYMOUTH, ENGLAND
atf

Somebody Forgot!

One trainman was killed and several others shaken up when a fast fruit train of 85 cars, struck an open switch at Litchfield, Minn., piling up on the main right of way, and blocking traffic for a complete day. Photo shows the wreckage.

EVOLUTION AND CREATION

Special Sermon in St. Paul's Church on Sunday Evening on Bible Doctrine of Creation of Man.

The minister of St. Paul's Church will preach Sunday evening on the subject, "Is the Acceptance of the Theory of Evolution Compatible with Christianity?" He will show that this is no mere academic subject but one that concerns the most vital things in Christian experience. If the doctrine of the creation of man by a direct act of God be rejected, other doctrines vitally related must also be rejected. Mr. Pogue will point out the close connection of this subject with the whole scheme of redemption.

Rotary Concert

Greatest Musical Event of the Year

JULES FALK
Violinist

VANETTE VAN SWEREGEN
Soprano

Under the auspices of The Rotary Club of Peterboro

GRAND OPERA HOUSE

Monday, October 29th

Music lovers will have an opportun ty of hearing the best concert of the season.

Secure your Reserved Seat Tickets from any Rotarian, to be exchanged at Opera House after 10 a.m. Friday, October 26th.

KIWANIS CLUB

(Continued on page 15.)

after dinner was brief but most enjoyable, every member getting rounds of enthusiastic applause, which brought prompt encores. Vocal solos rendered in delightful fashion and splendid voice were given by Mrs. Walter Byers, who sang, "If Winter Comes"; by Mrs. Douglas Grant, "I know a lively garden," and by Verne Morphet, "The Bandolero." Mr. M. B. Chenhall, at the piano was assissted in several accompaniments by Eric Roberts, whose saxaphone solo playing was one of the most enjoyable features of the programme.

With soft, rich effect, Mr. Roberts played the lovely "Barcarolle" from "The Tales of Hoffman," and "Love Sends a little Gift of Roses."

As an encore to Mrs. Grant's vocal solo Mrs. Grant and Verne Morphet sang in fine style "Carry Me Back to Ole Virginny."

Mr. J. John convulsed his audience with his "Mary" encore to an impressive and dramatic rendition of "Solitude," by Ella Wheeler Wilcox and Verne Morphet and Alex Dick, in an unaccompanied "Gallagher and Shean" interlude, brought down the house with their allusions in verse to various Club members' peculiarities, including the Gallagher remedies, Bill Conway's voice, Lloyd Hamilton's head, Joe Wearing's language, Charlie Cooks looks, Herb. Gilgour's buns and Jack McKone's shirt.

The chairman voiced the appreciation of the audience in a hearty vote of thanks to the artists of the evening, and the gathering broke up to allow participants in the coming Kiwanis concert to assemble for practise at the Business College rooms.

SMALL SHIPMENT OF GRAIN MADE FRIDAY

FORT WILLIAM, Ont., Oct. 20.—Yesterday was one of the lightest days since the opening of the new crop season, with only 770,000 bushels reported as cleared and only one boat, the United States barge Constitution, loading grain. This is partly due to the heavy weather on the lakes, which has sent some of the boats on the upper lakes to shelter, no less than sixteen vessels being reported as on their way up light for grain and six due with coal.

It is believed here that the new ruling of the Board of Grain Commissioners, that they will accept the filing of rates by shippers as well as by vessel companies, as complying with the Inland Water Freight Rates Act, will overrule all the objections which the United States lake carriers have had to overcome here for Canadian grain.

A pearl discovered in a fresh water mussel in the River Conway, North Wales, is said to form one of the crown jewels.

PLEADS GUILTY CHANGES MIND

And Alleged Auto Theft Narrowly Escapes Sentence by Court at Belleville—Fight Case.

BELLEVILLE, OCT 20.—The fate of Thos. Dacey hung in the balance for a time, and it appeared as though he would be sentenced to one year's imprisonment, by His Honor Judge Wills on an auto theft charge. Counsel for accused C. A. Payne, persisted however, and held that Dacey had pleaded guilty before Police Magistrate Masson, and had been adjudged guilty without first having counsel and learning the facts of law in the matter. Magistrate Masson will be accordingly asked to allow the prisoner to change his plea of guilty to not guilty and C. A. Payne will fight the case.

Hires Car

Dacey hired a car from Hanna and Morgan, former proprietors of Essex garage 18 months ago to drive to Madoc. Instead he drove the car to Ottawa, and negotiations between Belleville and Ottawa police officers resulted in the car being located at the capital. It cost $80 to pay the police costs, repair the car and bring it home.

Dacey says that both his wife and mother notified the car owners where the car was, three days after he hired it.

Dacey was remanded until Magistrate Masson rules on the point of law in question.

Dacey is main support of his family, as his father is dying in hospital from miners' consumption.

TO FACE TRIAL FOR POISONING HUSBAND

Mother of 8 Children Unlawfully Loved Father Of Nine.

ROSTHORN, Sask., Oct. 20.—(Canadian Press).— Mrs. Katryna Traiz and Theodore Oleskiw, charged jointly with murdering the former's husband at Fish Creek, Sask., on October 9th, last, were committed for trial at the preliminary hearing here yesterday.

Mrs. Traiz, mother of eight children, admitted she was in love with Oleskiw, father of nine children. Testifying under the protection of the Canada evidence act when Oleskiw was arranged, Mrs. Traiz described through an interpretor how Oleskiw used to kiss her and tell her they would be married after her husband was gone. She testified that she put gopher poison obtained from Oleskiw in her husband's whiskey.

DREAD ALPS COLLECT HEAVY DEATH TOLL

GENEVA, Oct. 20.—(Associated Press)—The Alps take a steady toll of human life. Every summer mountain climbers come to Switzerland to scale its peaks, and every summer sees a number of tragic fatalities. Many bodies never are recovered, for the devoted mountain climber often goes out alone to find his last resting place deep in an ice crevasse or at the remote base of a precipice. Accidents have been unusually numerous this year.

Recently when a Swiss bank clerk named Goetsch, noted as a good climber, failed to return, searchers saw his body at the floot of a cliff. A rescue party, led by a priest with 450 feet of rope, finally made the descent after 12 hours dangerous work. The found beside the body a note saying "Kindly bury me here."

The little funeral party rolled boulders and blocks of ice so as to forms a mound over the man they placed an ice-axe at his head as a cross, and the priest read the burial service.

McGRAW AND JENNINGS WILL TOUR EUROPE

Plan Trip to France, Germany, England and Ireland.

NEW YORK, Oct. 20.—Manager John J. McGraw, of the New York Nationals, and Hughey Jennings, his first lieutenant, will leave for Europe within two weeks for a trip that wil take them through France, Germany, England and Ireland.

Jennings had intended to accompany Babe Ruth, of the New York Yankees to New Brunswick, Canada, on a hunting trip, but changed at McGraw's invitation.

Though the Giant chieftain is going mainly for pleasure, he may arrange a tour for his team.

FLOWER PERFUMES

A well-known botanist has recently made an investigation of the odors of cut flowers. Out of 4,300 species of flowers cultivated in Europe, he says, only 420 possess an agreeable perfume. Flowers with white or cream colored petals, we are told, are more frequently odoriferous than others.

WILCE USES PSYCHOLOGY TO TRAIN HIS GRID MEN

COLUMBUS, O., Oct. 20.—Coach J. W. Wilce, of Ohio State, believes psychology applied during the training season helps his team win. Early in the season he has his office painted in a brilliant red, for the psychological effect, he said. Before the Colgate game placards bearing the inscription: "It's intersectional," appeared on the walls of the dressing room. Now, the single word "Michigan" emblazoned on large signs greets members of the squad at almost every turn—all a part of the Wilce pyschological campaign.

PETERBOROUGH IN WHO'S WHO

Sons of This City Who Have Written Their Names With The Country's Great Men.

ROBERT FRANCIS GREEN.

Robert Francis Green was born in Peterboro on November 14, 1861, the son of Benjamin and Rebecca Ann (Lipsett) Green. He received his education in the public and high schools here.

For a time in Erie, Pa., he joined the C.P.R. in Winnipeg in 1882. In 1885 he opened a general store in Revelstoke, B. C., and was later a general merchant in Illicillewaet, Ainsworth and Kalso.

Mr. Green (conservative) began his public career as Mayor of Kelso in 1893, and was re-elected in 1895 and 1896. In 1898 he was elected to the Legislature of British Columbia for Slocan and Kalso and re-elected in 1902. In the McBride Government of 1923 to 1906 he was Minister of Lands and Works. He was elected to the House of Commons in 1913, representing the Kootenay district.

Mr. Green married Celia McDannell in Erie in 1889. He saw military service in the North-West Rebellion in 1885.

His clubs are the Union and the Constitutional, London, Eng.; and he is a member of the A. F. and A. M.

WON A DECISION.

NEW YORK, Oct. 20.—(Canadian Press).—Abe Golstein, substituting for Joe Lynch, won a decision over Joe Burman, of Chicago, in their 12-round bout here last night.

THEATRES

AT THE CAPITOL.

The turf, its fascinating intrigues, the thousand and one desperate strategies of gamblers and turfmen to win by hook or crook, form part of the plot of the exceptional picture, "Little Johnny Jones," which opens on Monday at the Capitol Theatre, where it will hold forth for two days.

The praise given the picture is plause throughout the showing elsewhere of this famous adaption of the famous George M. Cohan play.

This is the most entertaining of cinema entertainments seen in a blue moon. The reason lies in the fine story itself, but particularly in the comedy acting of Johnny Hines, who, in the starring role, carries off honors by brilliant work, making the wholesome, peppy story even peppier in its screen clothes.

This young comedian has been dubbed the George M. Cohan of screendom. Those who witness his superb performance know why. His work is enjoyable, easily eclipsing other comedy entertainers. He is liked immensely, and we are confident he will win a place in the hearts of all persons who enjoy genuine comedy.

The last four days of next week will see Harold Lloyd in his latest five-reel feature comedy sensation, "Why Worry," at the Capitol. This attraction is considered Lloyd's biggest, funniest and best attraction, surpassing even his last great hit, "Safety Last." "Why Worry" will be shown Wednesday, Thursday, Friday and Saturday at the Capitol.

LITTLE JOHNNY JONES CONTEST AT CAPITOL

To celebrate the showing of Johnnie Hines in "Little Johnny Jones," Monday and Tuesday, every boy under 15 whose name is John Jones, will be admitted free at the Capitol when accompanied by a parent.

AT THE ROYAL.

ELINOR GLYN'S "SIX DAYS." AT ROYAL MONDAY, TUESDAY WEDNESDAY

Elinor Glyn is the most picturesque figure writing in English today. Tall and beautiful, gifted socially and intellectually, she combines the poise of a duchess with great natural charm.

The author of "Six Days," "Three Weeks" and other well-known stories, she is the daughter of Douglas Sutherland, an English aristocrat, long settled in Ontario, Canada.

Her girlhood was spent in the leading social centers of Europe and America. Her knowledge of social customs and society is considered second to none among contemporary writers. This is evidenced by the elaborate detail with which her stories are crowded.

Mme. Glyn's distinct individuality adds greatly to her charm. Rupert Hughes, Goldwyn author and director, has pronounced her one of the most charming women he has ever known.

Elinor Glyn's hair, a beautiful shade of auburn, contrasts strangely and splendidly with her sea-green eyes. Her complexion, a delicate white, shaded with pink, is that of an auburn-haired English schoolgirl.

For Elinor Glyn is youth supreme. She represents that vivid quality, that touch of wonder, that seeking after life and the mystery of it, that search after the hidden secrets of the soul, that belongs to youth, and youth alone.

Mme. Glyn is an excellent dancer and a great social favorite. She accomplishes a tremendous amount of work, having an almost unlimited capacity and endurance.

She began her career as a writer with the publication of "The Visits of Elizabeth." This book went into many editions and established her at once among the most popular writers. Other books came from her pen, among them the world-famous and much-discussed novel "Three Weeks." This book created a storm of approval and disapproval. It became at once, and has still remained, one of the most widely-talked-of books in the English language.

"Six Days" is an original screen story by Miss Glyn. The story deals with the aftermath of the Great War. The principal dramatic action takes place in six days. Hence its name.

Seeing its vivid possibilities as a gripping screen story of modern love, it was purchased by the Goldwyn Pictures Corporation. They immediately engaged such well-known players as Corinne Griffith, Frank Mayo, Claude King, Myrtle Stedman and Maude George to appear in it.

Charles Brabin, the husband of Theda Bara, was chosen to direct it. During the filming of "Six Days," Theda Bara was an interested spectator. It is said that she made many helpful suggestions. "Six Days" will appear at the Royal theatre on Monday.

TWO SHOWS TONIGHT AT ROYAL 7 and 9 p.m.

There is no disputing the fact "Squibs" has captured Peterboro and the Royal Theatre is not large enough to accommodate the crowds to see this English comedy success. Two complete performances will be given tonight at 7 and 9 p.m. in order to give everyone an opportunity.

TWO PERFORMANCES TO-NIGHT AT 7 AND 9

ROYAL

Squibs Wins the Calcutta Sweep

The greatest of all English Comedies. Ask anyone on the street, in your office, in your home—there's no disputing the fact IT'S GREAT.

Last Time To-night at 7 and 9

She thought she was ready to marry someone else — but she changed her mind!
See "SIX DAYS" and you'll know why!

Royal MONDAY TUESDAY WEDNESDAY

A drama of passion by the author of "Tnree Weeks"

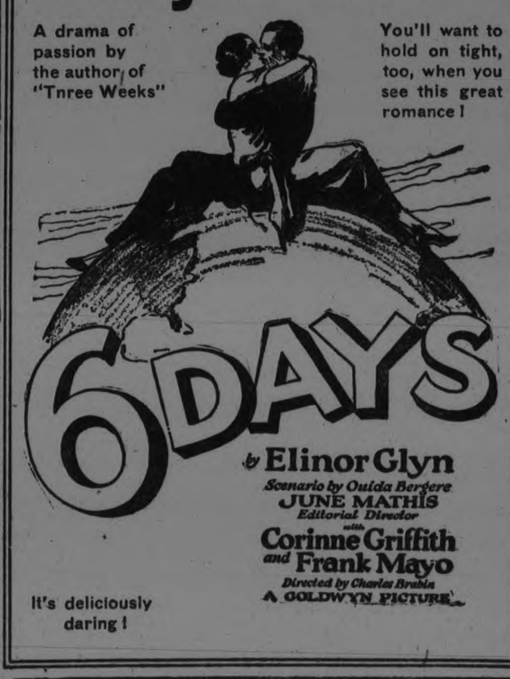

You'll want to hold on tight, too, when you see this great romance!

6 DAYS

by Elinor Glyn
Scenario by Ouida Bergere
JUNE MATHIS Editorial Director
with Corinne Griffith and Frank Mayo
Directed by Charles Brabin
A GOLDWYN PICTURE

It's deliciously daring!

MOVING FREIGHT BY WATERWAYS.

Recent improvements on inland waterways, with other projected, assure greater use of barge lines. In a recent tow of the Mississippi River Barge Line 16,000 tons of freight were moved at the lowest per ton mile cost ever achieved. Enough freight was carried in eight barges to load two ocean-going freight ships.

FOR N.Y.A. AUTO SHOW.

NEW YORK, (United Press).—Already fifty cars, with a valuation of over $500,000 ,have been allotted space at the Foreign Automotive Association's show at the Hotel Astor, November 4-11. It is stated that many of the foreign cars entered have very low horsepower. However, cars will be displayed with horsepower from 10 to 95. The 4-wheel brake, now generally used abroad, will be shown in many varieties.

Reduced to $1140

Think of appearance or comfort; think of performance or economy. Think of them separately or all four together and the good Maxwell stands alone. It was so before the price reduction, as public preference testified. Now, at the new low price, the good Maxwell is just so much farther removed from comparison.

The Good MAXWELL

After you have checked up on all the essentials of motoring think also of these added values:

Cord tires, non-skid front and rear; disc steel wheels, demountable at rim and at hub; drum type lamps; pressure chassis lubrication; motor driven electric horn; unusually long springs; new type water-tight windshield.

Touring Car - $1140

Roadster	$1140	Club Coupe	$1340
Sport Touring	1375	4-Passenger Coupe	1675
Sport Roadster	1280	Sedan	1825
Special Sport Touring	1395	Traveler	2325

Prices F. O. B. Windsor; Government Taxes to be added

GILLESPIE'S GARAGE
DEALERS
378 Aylmea Street. Phone 950

RAILWAY TIME TABLES

CANADIAN NATIONAL RAILWAY.
All Trains Daily Except Sunday.
Corrected to date.)

No. 91—7.10 a.m., for Lindsay and Toronto.
No. 96—8.10 a.m., for Port Hope and Toronto.
No. 93—8.23 a.m., for Lindsay, Blackwater Junction, Orillia, Midland, North Bay and Toronto.
No. 93—8.25 a.m., for Hastings, Campbellford, Belleville and points on the main line east.
No. 369—8.30 a.m., for Lakefield.
No. 92—12.02 a.m., for Lindsay, Port Hope, Toronto, Buffalo, making connections with the International Limited for London, Detroit, Chicago and Ottawa.
No. 100—12.15 p.m., for Hastings, Campbellford, Belleville and Ottawa.
No. 371—12.25 p.m., for Lakefield.
No. 95—5.24 p.m., for Lindsay, Orillia, Midland, North Bay and Toronto.
No. 99—8.19 p.m., for Lindsay.
No. 94—9.10 p.m., for Port Hope, Montreal and Boston. Carries sleeper for Montreal.

CANADIAN PACIFIC RAILWAY.
(Corrected to date.)

GOING EAST—
11.59 a.m.—Norwood, Havelock, Bonarlaw, Tweed, Perth, Smith's Falls, Kingston, Ottawa, Montreal and intermediate points daily. On Sunday this trains proceed east only as far as Havelock.
8.20 p.m.—Indian River, Norwood, Havelock, Tweed. Daily except Sunday.
12.03 a.m.—Havelock, Tweed, Kingston, Perth, Smith's Falls, Montreal, St. John, Boston and New York. Daily except Saturday.
1.55 a.m.—Havelock, Tweed, Kingston, Perth, Smith's Falls, Ottawa.

GOING WEST—
5.16 a.m.—Myrtle, Toronto, Guelph, Goderich Hamilton, Galt, Woodstock, St. Thomas, London, Chatham, Detroit, Chicago and New York. Daily.
6.01 a.m.—Toronto (Yonge Street), Hamilton, Owen Sound, Teeswater and intermediate points. Daily except Sunday.
7.35 a.m.—Toronto, Hamilton, Brantford, Buffalo, Rochester, Boston, New York, Galt, Woodstock, London, Chatham, Detroit and intermediate points between Peterboro and Toronto. Daily except Sunday.
9.35 a.m.—Bethany, Lindsay, Orillia, Port McNicol and intermediate points. Daily except Sunday.
2.50 p.m.—Toronto, Hamilton, Brantford, Buffalo, New York, Galt, Woodstock, London, Windsor, Detroit, Chicago and intermediate points between Peterboro and Toronto. Daily.
6.50 p.m.—Lindsay, Toronto and intermediate points. Daily except Sunday.

LOCALS

DR. T. P. McCULLOUGH,

• Eye, Ear, Nose and Throat Specialist, 166 Brock St. Phone 36W. dtf

W. LAWSON

Piano Tuning and Repairs. 20 year's experience. 533 Chamberlain street. 'Phone 1953W. 3d 98 3792

W. J. CLANCY, AUTO LIVERY.

'Phone 1838. For Taxi Service, New 7Passenger Studebaker Sedan. 26d-116-4014

WAIT FOR THIS.

Ladies' Auxiliary of the G.W.V.A. will hold their bazaar on November 22nd and 23rd. 1d94 4065

HARDWOOD AND MIXED WOOD

½ cord 12" Dry Hardwood ..$7.00
½ cord 12" Dry Mixed Wood .$4.75
H. H. Dinsdale, 'Phone 153
191 1-2 Charlotte Street dtf

REMOVAL NOTICE.

G. Dunford's Auto Livery and Baggage Transfer has been moved from 167 Brock Street to 384 Aylmer Street. 'Phone 518. 26d-116-4013

AUTO TOPS

Curtains and Cushions recovered and repaired. Celluloid (Mica) and glass windows installed and repaired. Address Rear of 464 George street, Peterboro. G. R. McCrea. 52d 103

FOR BETTER HEALTH

Consult DR. LANGFORD, Chiropractor. Office, Bank of Toronto Chambers. Hours—10-12 a.m., 2-4 and 7-8 p.m. At Lakefield Tuesday and Friday afternoon. dtf.

HAROLD DUNFORD'S AUTO LIVERY.

Call 224 for Taxi and Auto Service. New Seven-Passenger Studebaker in Service. 78d-199

FOR SALE.

Hardwood Slabs, good, dry, sound Slabwood, cut 12in.—$6.00 per Half Cord. Body Hardwood, $7.25 per Half Cord. — Thompson's Wood Yard, Perry Street. 'Phone 2290W or 1631J. 2d-94-4046

FURNITURE

Thoroughly experienced cabinet-maker does repairs, alterations, reproductions, etc. Furniture made to any design. Workmanship guaranteed. 589 Harvey Street. 3d-94-4021

NOTICE

Men who want to give free labor on Salvation Army Temple. We need some handy men to do painting. We are short of cash and the date of opening is soon. Give us a lift. Apply at the Temple, Simcoe street. 2d94 4045

CHILDREN'S DAY.

St. George's church will observe Sunday as Children's Day. Sunday school teachers and pupils with their parents are invited to make a special effort to be present at both services.

STYLISH SHELL GLASSES

We have just received a large shipment of the latest styles in Shell Glasses from the American Market We can fit these to your own lens. A. A. FOWLER Phm. B. Eyesight Specialist, 373 George St. dtf

EXPERT SAW FILING — SAWS GUMMED OUT.

Cutlery Grinding, Clipper Plates Ground, Razors Honed ready for Shaving, Lawn Mowers Sharpened, Umbrellas Repaired and Re-Covered. 'Phone 109J. — Wm. Taylor & Son the Sheffield Cutlers, 219 Hunter Street West. t-t-s

MANLEY BROS.

General Carting, Local and Long Distance Hauling. 'Phone 855W.— 43d-w-s-127-1415

Musical Kindergarten Classes are being formed for children from 7 to 10 years of age. $6.00 for term of 20 lessons. For further information telephone Conservatory 355. 12d s.t.t.-93

DOMINION, PROVINCIAL AND MUNICIPAL BONDS. "INVESTMENTS SUPREME."

Ontario Government Bonds will be quickly taken up. Act promptly. Dominion of Canada Bonds, maturing Nov. 1st, 1923, taken at par on new Ontario issue. Reg. H. Turner, 543 George Street. Phone 501. dtf

OXY-ACETYLENE WELDING DECARBONIZING.

Stove Parts, Taps, Machine Parts, Cylinders, Cylinder Heads, Crank Cases, Axles—in fact, anything in Metal Repaired by Oxy-Acetylene process. Cars Decarbonized while you wait. Prompt Service. Reasonable Charges. — White's Cycles and Sports, Ltd., 212-14 Charlotte Street. Open Evenings. Massey Bicycles. 3d-16-18-20

AUCTION SALE

of Farm Stock and Implements in Ennismore. I will Sell, by Public Auction, at the Home of Mr. J. Shanahan, Lot 2, Con. 7, Ennismore, on Friday, 26th October, commencing at 1 o'clock sharp, all his entire Stock and Implements and other goods, will be Sold without reserve.—F. J. Bellied, Auctioneer. 18, 20, 23, 25 4026

KNOX CHURCH TOMORROW.

The services at Knox church tomorrow will be of a most interesting nature. In the morning the minister will speak on, "Your strength restored, the secret." Rev. Mr. McKinnon is taking up a series of sermons on "Getting Acquainted." Last Sunday evening was the first of the series, the subject being "Get acquainted with yourself" and the congregation which filled the church, listened with intense interest.

Tomorrow evening the subject will be "Get acquainted with your neighbor" and the following Sunday evening, Mr. McKinnon will close this series with the subject "Get acquainted with God."

AUCTION SALE.

Of household furniture of Mrs. E. A. Norish, on Wednesday, October 24th. J. H. Alford, Auctioneer. 2d95 4062

ST. JOHN'S SERVICES.

Tomorrow is children's day in Anglican churches. There will be a children's service in St. John's instead of Sunday School. Mr. Kingsford will give an address. Rev. T. J. O'Connor-Fenton will preach in the evening.

TULIP BULBS IN PARK.

Tulip bulbs are being planted today in Victoria Park in the long beds that parallel the mainpath. Several rows are being set in each bed, and they will blossom in 1924 with all their variegated colors.

AUTOMOBILE COLLIDES WITH BICYCLE.

An automobile and a bicycle came into contact in a collision at the intersection of Stewart with Charlotte Streets at 12.10 to-day. R. Walker of Elm Street drove the car and B. Waterman, Chamberlain Street rode the bicycle.

PROPERTY SOLD.

The John Dyson Worth property on Weller street, has been sold through the agency of H. J. McCannon & Co. This is one of a number of fine sales that has been effected very recently through this firm.

SHOWER FOR HOME. 4

The usual jam and linen shower will be held at the Peterboro Protestant Home on next Wednesday, October 24th, during the afternoon, tea will served. Any contributions will be gratefully received. 2d20 23 4066

A SMALL FIRE.

At 10.36 this morning the Peterborough Fire Department was called out to a small chimney fire at 505 Patterson Street. The fire was soon extinguished by the use of chemicals.

AUCTION SALE

Of Farm Stock and Implements, of Gordon C. Adams, lot 21, concession 14, Cavan, on Wednesday, October 24. James Roddy, Auctioneer. 2d-95-4063.

RUMMAGE SALE.

St. Paul's Ladies' Aid will hold a Rumage Sale on Wednesday, Oct. 24, at 174 Hunter street west. Will any one having articles to send in please phone 1369J and they will be called for. Doors open at 9.30 a.m.

SKI-ING NOTICE.

All interested in ski-ing are asked to get in touch with F. W. White at White's Cycle and Sports Ltd. Store on Charlotte Street, with the object of forming a club for the coming winter.

AUCTION SALE.

The Household Goods and Effects, including garden produce and wood, of the late John Condon, of Lakefield, Ontario, will be sold by public auction at his residence in Lakefield on October 29th, 1923, at 1.30 o'clock in the afternoon. Sale without reserve. Terms cash. R. H. Alford, Auctioneer. 3d-20,26,27-3989

SWELLING THE TOTAL

The following additional donations for the Children's Aid tag day have been received:

A Stewart, $2; Thos. Barrie, $5; Mrs. Wm. Langford, $5; J. E. A. Fitzgerald, $5; R. C. Braund, $5; Havelock Tag Day, $70.06; No name $5; Mrs. T. G. Hazlitt, $10; Mrs. Walsh, $10; Miss C. Dickson, $5; Miss M. Dickson, $6. Lakefield Tag Day, $64.37.

ENGINEERS' MEETING

The next regular meeting of the Peterborough Branch of the Engineering Institute of Canada will be addressed by J. B. Minns, B.A. S.C., of the Canadian General Head Office Staff of Toronto. His subject will be "Electric Arc Welding and its uses in Industries," illustrated with lantern slides.

The meeting will be held in the Chamber of Commerce on Thursday October 25th at 8.15 p.m. It will be open to anyone interested in the subject, to attend.

AUCTION SALE.

Tuesday, Oct. 23rd, at 1.30 p.m., at Hancock's Auction Room. A large quantity of household furniture, etc., from Mr. Worth's residence. Walnut dresser and dressing table. Walnut living room suite. Three-piece wicker set. Leather chairs, dining table and chairs, music cabinet, mahogany parlour suite, refrigerator, mounted bear rugs, washing machine, skis, etc. Some fine articles on display any time before sale. 2d-20-22-4058.

CARD OF THANKS.

In connection with the recent fire at our plant, we desire to express our sincerest thanks to our competitors, who so kindly assisted us so that we were able to continue our deliveries in the regular way, and also to those who offered assistance in other ways.

To Chief Gimblett, we wish to extend our grateful appreciation of his able management of the situation. By his ability and with the capable assistance of his men, a fire which might have wiped out a whole block, was very quickly averted.

Peterborough Fuel and Cartage Co.

CAMPBELL MORGAN QUESTION NO. 12.

A gradual resurrection, not all resurrected until the thousand years should be finished. No. 13. All having an opportunity of obtaining eternal life. No. 14. It would not be correct to call an incomplete number the Bride. No. 15. The words in Rev. 20, 17, go to show that the Holy Spirit will still be operating when the Bride is complete, and that the chosen ones (the Bride) will herald forth the desire and good will of God regarding man. 1d-94-4998

IN MEMORIAM.

FLEETWOOD. — In loving memory of our Mother, who passed away October 21, 1918:

The golden gates were open,
A loving voice said come,
And, with farewells unspoken,
Mother gently entered home.
—Inserted by Family.

Wedding Gifts for October Brides

The Bride will be pleased with any of these New Gifts:

Silver Tea Set
Cabinet of Silver
Casserole
Pie Plate
Fern Dish
Bread Tray
Cut-glass Berry Set
Cut-glass Water Set
Fruit Bowl
Comporte
Mantel Clock

Also a Wonderful Assortment of Gifts from **$1.50 to $5.00.**

Warne Bros.
DIAMOND HALL
349 George Street

Society

Rev. W. S. Edgar and Mr. and Mrs. Jas. Young of Smith Township, left for Montreal to-day, to attend the Baptist Convention.

Mr. Ferdinand Filion, of Toronto, virtuoso violinist, made his first weekly trip to the Conservatory of Music to-day.

Mr. Ward Bell of Moose Jaw, Sask., is visiting his parents, Mr. and Mrs. W. A. Bell of Rockview farm, Smith.

Mr. and Mrs. C. S. Rathbone and Miss Isa Cunningham of Toronto, are guests of Mr. and Mrs. W. H. Cunningham, Weller street.

Miss Vedra Storey, Goodwill Apartments, Water street, was hostess last evening at an enjoyable miscellaneous shower given in honor of Miss Ila Blanchard whose marriage takes place next week. Refreshments were served, and musical selections rendered the evening concluding with a vocal duett by the Misses Greta Giles and Berenice Spofford.

The Ladies' Aid Society of Knox Presbyterian Church held a very pleasant and successful talent tea yesterday afternoon at the home of Mrs. D. W. Clark, 319 Stewart street. Mrs. Clark was assisted in receiving her guests by Mrs. John McPherson and Mrs. Wm. Watt, with Mrs. J. McCurdy assisting. The rooms were decorated prettily with 'mums and carnations. The tea table was presided over by Mrs. W. Jackson, assisted by Mrs. N. Gillies and Mrs. T. Skinner. The musical programme included instrumental selections by Mrs. M. C. Mackinnon and the Misses Williamson and Pollock with vocal solos by the Misses Batten G. Allen and E. Kennedy and a reading by Mrs. H. M. Hobson.

Mr. George Evans, 221 Engleburn avenue, left on the 2.50 C.P.R. train this afternoon to attend the funeral of his brother, Mr. James Evans, at Woodbridge, Ont. Mr. James Evans died suddenly Thursday evening and interment takes place in Woodbridge Sunday afternoon.

Mr. and Mrs. H. McKean, of St. John, N.B., are visiting Mrs. Scott, Maria Street, city.

Miss Madeline McMahon, of the Frost and Wood office staff, Smiths Falls, returned home to-day after spending two weeks' vacation the guest of her aunt, Miss M. O'Connell, 451 Armour Road.

Mrs. Fred Hall entertained at a miscellaneous shower on Thursday, in honour of Miss Florence Westall, whose marriage takes place next week.

Mr. and Mrs. George A. Hamilton wish to announce the engagement of their second daughter, Ada Jane, to Melville James Brown, son of Mr. and Mrs. H. C. Brown, of Port Hope—marriage to take place the latter part of October.

Last evening, Miss Mazie Cunningham, whose marriage takes place next week was entertained at a cup and saucer shower at the home of Miss Jennie Frederick, Dublin street The pretty gifts were brought in, in huge stimulated cup and saucer effect. The evening was pleasantly spent in the enjoyment of games, music and refreshments.

Among the many events given recently in honor of Miss Mazie Cunningham were a dinner by Mrs. R. Haddow, Homewood avenue, a dinner by Miss Hilda Oldham, a miscellaneous shower by Miss Alice Jackson, of the staff of the City Engineers office and a miscellaneous shower at the home of Mrs. James Spence Stewart street, when the gifts were distributed in unique fashion from a wishing well corner, and where the shower was given by Mrs. M. Gardner's class at George street Methodist church. The employees of the Utilities Commission also presented Miss Cunningham with a hand some silver tea service.

IN MEMORIAM.

BROOKS. — In memory of Elizabeth Rose, wife of H. T. Brooks, who died on 20th October, 1920. At Rest.

AUCTION SALE.

TUESDAY AFTERNOON, AT HANCOCK'S AUCTION ROOM. A LARGE QUANTITY OF HOUSEHOLD FURNITURE, ETC., PROPERTY OF MR. WORTH, INCLUDING SEVERAL VERY FINE PIECES OF WALNUT AND MAHOGANY. ON DISPLAY NOW. 1d-94-4057.

GASOLINE TAKES ANOTHER DECLINE

Drop Has Not Been Recorded in Peterboro.

Despatches from Detroit say that practically all independent oil companies of that city are to-day selling gasoline at 12.8 cents a gallon retail, two cents lower than Thursday.

Officials of the Standard Oil and Sinclair Companies are awaiting authorisation from their Chicago offices, but they, too, are expected to meet the drop.

The price cut was made merely to stabilise conditions and to establish a standard price, an official said. He expected the Standard and Sinclair Companies to meet the drop soon.

Two kinds of gasoline are sold in Peterborough, the higher priced of which, White Rose, costs 32 cents a gallon. This, as described in yesterday's Examiner, is 12 cents higher than in Aylmer, and 4 cents higher than in Hafilton.

Premier gasoline can be obtained here at 30 cents a gallon, which is only 10 cents higher than in Aylmer and 2 cents higher than in Hamilton.

FATALLY STRUCK BY YARD ENGINE

Harry Banks Died Shortly After Reaching the Hospital.

TORONTO, Oct. 20.—(Canadian Press).—Struck by yard engine and badly crushed when he was partially pulled under tender Harry Banks was fatally injured in Mimico yards of Canadian National Railway shortly after midnight and died in Grace hospital shortly before five o'clock this morning.

Banks had just coupled up two freight cars when he stepped directly in path of engine which was backing for switching purposes.

ARE YOU SUFFERING FROM SICK HEADACHE?

People who are suffering from constipation, billiousness or sick headache can obtain speedy relief by taking one or two of Norvall's Stomach and Tonic Tablets at bed time.

These tablets are recommended by well known and reliable druggists and if they fail to do what we claim for them, return the bottle and your dealer will refund the money.

The Nugent Drug Co. states: "We recommend Dr. Norvall's Stomach and Tonic Tablets because we are firmly convinced they are the best on the Canadian market."

UNUSUAL CASE HEARD COBOURG

An unusual case was heard here in the Cobourg Court before Judge Ward, a farmer by the name of Alex Brown of Monaghan, provided in his will that a tombstone similar to the one over the grave of John Smith be erected over his grave with a certain inscription. The residue of his estate after certain bequests were paid was to go to his niece Mrs. Annie Moncrief of Peterboro. This niece had a monument placed over her uncle's grave not in accordance with his wishes.

The case will be settled by the maker of the tombstone making an allowance for the first tombstone, while the executor James Rody and Joseph Madill are allowed $327.00, the amount expended on the proper one.

BIRTH.

CROMIE. — On Monday, 15th October, 1923, to Mr. and Mrs. Cromie, Ida—a daughter.

VESSELS HELD UP BY SEVERE STORM

Snow and Rain Falling on the Great Lakes.

SAULT STE MARIE, Oct. 20.—(Canadian Press).—Most of the vessels on Lake Superior are in shelter on account of storm which has been sweeping the Lake for last two days. The wind reached forty-eight miles an hour at Whitefish Point, last night but no trouble has been reported. In Sault three inches of snow has fallen since last eveuing and four inches or rain has fallen in steady downpour since Wednesday. In some sections of Sault, creeks have overflowed their banks and Barr River short distance east of here has also overflowed, though

POLICE CONSIDER SEVERAL THEORIES

Story of Dead Man and Witnesses do Not Tally.

HAMILTON, Oct. 20.—(Canadian Press).—Police are now considering other theories than robbery by a lone bandit in connection with the murder of Homer Lindsay, automobile salesman, who was shot, near Stoney Creek, Wednesday night. They admit that they are unable to make a statements in his ante-mortem statement agree with the evidence that they have obtained from people in the district. They have established that he left Vinemount, at five o'clock and according to the antemortem statement, Lindsay did not arrive at the point where he was shot, which was only seven miles distant until dark. They have also witnesses who say they saw him driving alone some time after time he says he picked up his assailant.

50 YEARS MEMBER LOCAL ODDFELLOWS

Hon. Veteran Jewel to be Conferred on John Nugent.

On the evening of 5th November, five jewels will be presented to the members of Otonabee Lodge, I.O. O.F., entitled to them by length of membership. One is an honourable veteran jewel, to be given to Bro. John Nugent, P.D.D.G.M., who has passed his fiftieth milestone in order.

Invitations have been extended to Deputy Grand Master J. E. Anderson, Grand Secretary Brooks, Grand Scribe Parks, and others to be present.

The Initiatory Degree will be conferred on a number of candidates by a Past Grands' team. There will be refreshments and community singing on this occasion.

HONOR ARGONAUTS.

Will Be Guests of Canadian Club of New York at Dinner.

NEW YORK, Oct 20.—The Argonaut football team of Toronto will be the guests of the Canadian Cub of New York at dinner on the night of Saturday, November 3, after the game between the Canadian team and the team of the Third Army Corps of Baltimore, Maryland, at the Yankee Stadium. A large number of the members of the Canadian Club will attend the game.

$20 Reward

I will pay the above Reward to anyone who will give me the information that will lead to the conviction of the Party or Parties who started the Fires on my Property in Cavan Township last week.

JOHN McINTOSH,
R. R. No. 3, Peterborough.
2d-95-1w-44-4976

OBITUARY

PETER PRETE.

The death occurred last night at St. Joseph's Hospital, after a lingering illness, of Peter Prete, aged 48.

The deceased has been in the fruit business in Peterboro about ten years, and was well-known and respected throughout the community.

He leaves to mourn his loss, his widow and five sons.

The funeral will take place tomorrow afternoon from the family residence, 235 George Street, at 2 o'clock, to St. Peter's Cathedral and St. Peter's Cemetery.

PETER J. LACHANCE.

The death occurred on Wednesday, Oct. 17th, 1923, of Peter J. Lachance of Ottawa, who was drowned in Brule Lake in the Ottawa Valley, when the canoe which he was paddling, upset.

He was born in Ottawa 26 years ago, where he resided till his death. He went overseas with the Canadian army and served four years. While in Ottawa he was an employee of the J. R. Booth Lumber Co.

There are left to mourn his loss his mother, Mrs. Joseph Craig, of King street Peterborough, two brothers, Edward of the Ottawa Fire Department, and Frank of Metcalfe, Ontario, one sister, Mrs. Edward Hartley, of Seattle. While visiting in Peterborough about a year ago, he attended the Holy Name Society, where he made many friends.

The funeral took place Friday, Oct. 19th, in Metcalf.

IN MEMORIAM.

In loving memory of my dear mother, Mrs. H. T. Brooks, who passed away, Oct. 20, 1920:

Long days and nights she bore her pain,
To wait for cure, but all in vain,
Till God alone knew what was best,
He took her Home and gave her rest.
Three years have passed, my heart's still sore,
As time goes on I miss her more,
Ever remembered by her son.
W. J. BROOKS.

THE STRICTEST PROPRIETY IS OBSERVED BY OUR STAFF
BELLEGHEM'S
FUNERAL SERVICE
PHONE 85
AMBULANCE

Dr. Goodwin
Chiropractor
Palmer Graduate
106-108 Barrie Building
Lady Attendant 'Phone 431
Hours 10-12 a.m., 2-4 and 7-8 p.m.
Office closed Tuesday and Thursday Evenings.

To please the ladies an article should be ornamental as well as useful.
—Mr. Electro-serve.

THE hostess likes to make and serve tea with an electric tea pot. It adds a note of sparkling grace to the service. Electric "perks" for the coffee and a dear little toaster that helps the breakfast along wonderfully. Think of these things as presents.

SERVICE
PETERBOROUGH UTILITIES COMMISSION
DO IT ELECTRICALLY
H. O. FISK, M.E.I.C., MANAGER
PHONE 1218

Your Christmas Portraits

OF COURSE YOU WILL have your picture taken this year. Yourself—"just as you are" speaking from the portrait. What better gift; what better time.

Even today is not too early to arrange for a sitting. Later a hundred and one things may interfere if you put it off.

Your photograph will solve the problem: "What shall I give this Christmas?"

140½ HUNTER STREET — Roy — "The Photographer in Your Town." STUDIO

Peterborough
Conservatory of Music
302 Hunter St. - Phone 355
RUPERT GLIDDON, Musical Director

School of Music and Kindred Arts

FACULTY

RUPERT GLIDDON—Teacher of Piano Playing.
PEARL BURFORD—Piano Virtuoso. Visiting teacher, Friday and Saturday, from the Toronto Conservatory of Music.
BESSIE ELCOME, A.T.C.M.—Teacher of Piano and Organ Playing, Theory, Rudiments, History, Harmony, Counterpoint and Form. Pupil of Dr. Healy Willen, Dr. H. A. Fricker, and Ernst Seitz.
OLIVE JOHNSTON, A.T.C.M.—Teacher of Piano, Rudiments, Harmony, Counterpoint and Form in Composition.
OLGA FOWLER, A.T.C.M. (Piano)—Teacher of Piano Playing and Theory.
JEAN ANDERSON—Teacher of Piano Playing and Theory.
MISS MASSON—Musical Kindergarten and Special Course for Children's Voices.
MRS. DOROTHY ALLAN PARK—Soprano Soloist of George Street Methodist Church. Artist pupil of Signor Giovanni Clerici of Florence, Italy, and Mr. Dalton Baker of New York. Teacher of Singing.
FLORENCE LOUISE SCOTT—Concert Soprano. Teacher of Singing and Piano Playing.
MATHILDE MASSON—Soprano Soloist and Teacher. Winner of the Gold Medal at the Ontario Music Festival, Toronto.
MISS INA ALLEN—Teacher of Singing. Pupil of Dorothy Allen Park.
FERDINAND FILLION — Violin Virtuoso. Visiting teacher, Friday and Saturday, from the Toronto Conservatory of Music.
MARIE BRAMWELL HOYLAND—Graduate of the Royal College of Music, Manchester, Eng. Teacher of Violin Playing.
MISS E. A. CONNER—Teacher of Interpretative, Aesthetic and SOCIAL DANCING.
MADAME BONNAURE WALSH—Graduate University of Paris. Ex-Secretary of the Minister of Commerce of France. Teacher of French Conversation, in class or private.
CAMERON EDWARDS—Pupils of F. McGillivary Knowles, R.C.A. Teacher of Painting, Modelling and Wood Carving. Studio, Conservatory.
MRS. W. McKEE-BINGHAM—Teacher of ELOCUTION and Dramatic Training, Expression and Public Speaking. Plays given periodically. Special classes for children. Studio, Conservatory of Music.

RENEW YOUR EXAMINER SUBSCRIPTION.

THE FUTURE YEARS

of the growing child are worthy of intelligent consideration by the Parent now.

Physical and mental activity during the present years will promote and assure future activity.

Retarded health while young will prove a detriment to their maturity.

Have you a Child who is puny or sickly, with a tendency to "catch" every disease that comes along? Or have you one with weak eyes, ear trouble, or a weak throat, who every winter has Tonsilitis?

If so, you cannot afford to ignore what

CHIROPRACTIC

can do for that Child by building up its body resistance and removing the CAUSE of the trouble.

Chiropractic Adjustments are Safe, Sensible, and Efficient as a NATURAL Health Method.

Chiropractic removes the Cause of illness and by toning up the Nerve force increases the power to resist disease.

SCORES OF THE LEADERS OF THE WORLD'S ACTIVITIES ARE ENDORSING CHIROPRACTIC AS THE EFFICIENT, DRUGLESS, COMMON SENSE WAY TO HEALTH.

DR. H. O. LANGFORD
CHIROPRACTOR
Bank of Toronto Chambers
Hours - 10-12 a.m., 2-4 and 7-8 p.m.
And by Appointment.

All Nations Marching to Armageddon!

"But Millions Now Living Will Never Die."

MR. LLOYD GEORGE IN TORONTO SAID:

I am a great watcher on the tower, and I can see great perils, great anxieties, great perplexities. Ah, ah! I wonder, great disasters. The trumpet shall sound and its clarion sounds ring through the earth. We heard them in 1914.—It may sound again—when, God knows!

MR. F. G. BRIGNALL

Representing the

International Bible Students Association

Will Lecture on the Above Topic, in the

REGENT THEATRE

SUNDAY, 21ST OCTOBER, AT 7.30 P.M.

Everybody Welcome. Seats Free. No Collection.
2d

JOHNNY HINES
In George M. Cohan's famous melodrama of the race track
LITTLE JOHNNIE JONES

The Evening Examiner

PROBABILITIES.
Light to moderate winds; fine and cool to-day and on Tuesday.

VOL. LIII., No. 94 | PETERBOROUGH, MONDAY, OCTOBER 22, 1923 | PRICE THREE CENTS

MANAGER ROYAL THEATRE GETS SIX DAYS, Pleads Guilty

OF HAVING SECURED ELINOR GLYN'S ROMANCE OF TWO CONTINENTS "SIX DAYS," NOW PLAYING 2:30 AND 8 P.M.

BANDITS RAID THEATRE JUST BEFORE FINAL

Held Up The Employees And Scooped Up The Available Cash—Montreal Picture House.

ROBBERS ARMED

MONTREAL, Oct. 22.—(Special).—Armed bandits raided the treasury office of the Allen Theatre, one of the largest picture houses in the city, just before the close of the last performance last night. The bandits who had seats in the balcony, left about 10.25, proceeded to the third floor, where the cashier's office is situated, donning their masks on the way. Producing revolvers, they ordered the cashier and another occupant of the office to throw up their hands.

They were interrupted in their work by the entrance to the cashier's office of an usher, who was promptly added to the list of victims. Scooping bills and change from the desk, shoving the garnered money to their pockets, and threatening to blow their heads off if hands were lowered, the gunmen backed away to the hall and disappeared. They carried off with them between $400 and $500.

The hold-up was perpetrated with the theatre crowded for the last performance of the night. A score of persons probably sat near the gunmen in the balcony during the evening, patrons rubbing shoulders with the two armed men who sat through the performance waiting the maturing of their plans to get possession of the day's receipts.

The gunmen left by a third floor fire exit to the lane which affords connection with University Street and with Cathcart Street, and in a minute were lost in the crowds on St. Catharine Street. Not a soul in the theatre knew what had happened and it was only this morning that a statement was given out.

MARKSON COMING BEFORE ASSIZES

Charged With Publishing False News in "The Worker."

Bernard Markson, who was charged with publishing false news likely to injure public interest, and who was heard before Magistrate O. A. Langley on March 27 last, will appear before the Honorable Mr. Justice Kelly and a jury to-morrow.

In statements said to have been written by Markson and forwarded for publication to "The Worker," the workers of Peterboro are described as slaves in "The Happy Hunting Ground for Capitalists," and several firms in the city were singled out for special attention. The expressions in "The Worker," described as the official paper of the Workers' Party of Canada, form the grounds of the action against Markson.

AUTOMOBILE SMASH.

Two automobiles crashed yesterday afternoon at the corner of Charlotte and Reid Streets, both suffering considerable damage. Norman Graham was driving east on Charlotte when Leonard Foster approached west and turned south on Reid.

Want to sell your saxaphone? Want Ads quickly make it known.

READ THE WANT ADS

If inconvenient for you to call at the Examiner Office, 'phone 1600 and we will call for the advertisement and give you the cash rate. 1c. per word, figure or letter first insertion, 1-2c. per word for subsequent insertions.
Classified Advertising, Cash.

Howdy!

Princess Helen Cantacuzene of Roumania, who created a stir in European court circles by announcement of her intention to go upon the stage, will visit America in the near future in the guise of a footlight celebrity. 'Snice! Dontchathink?

FIVE PERSONS KILLED SUNDAY

Automobile Struck By a Passenger Train.

MEMPHIS, Tenn., Oct. 22—(Canadian Press).—Five persons, including three ministers, were killed and two persons were injured when an automobile in which they were riding was struck by a Frisco railroad passenger train near Winfield, Alabama, late yesterday, according to advices received here to-day.

Those killed were: Rev. P. F. Lucas, his wife and two-year-old daughter, of Winfield; Rev. William J. Otts, of Sulligent, Alabama, and Rev. Mrs. Hankins, of Fulton, Miss.

COMFORTABLE SUM FOR CHILDRENS' AID

Tris Speaker and Party Commended For Big-Hearted Act.

Before leaving Peterborough for their homes, the Tris Speaker fishing party, who have been at Idlywyld for two weeks, and which was composed of Messrs. Tris Speaker, C. C. Cunningham, L. G. Nunamaker, D. C. Hyatt, C. G. Graham, Chas. D. Halford, H. C. Miller, H. Clay Folger, and C. K. Lech, turned over to Mr. Thomas Hooper, whose guests they were at his cottage at Idylwyld, the sum of $50.00 as a contribution to the local Children's Aid Society.

This was a big-hearted thing to do on the part of a number of men, the majority of whom only spend two weeks in Peterborough out of a year.

The sum will no doubt be greatly appreciated by the treasurer of the Society.

Italian Duke And Author In a Duel Over Blow Struck

PARIS, October 22 (Canadian Press). — In a duel fought this morning over a blow struck in a theatre ticket tax dispute, Duke Lansea de Camastra, an Italian nobleman, was wounded by a thrust from the sword of Jacques Richepin, author, and husband, of Cora Laparcerie, actress theatre manager.

The Duke's forearm was penetrated about an inch and a half by his opponent's blade during the second phase of their passage at arms.

The dispute arose at the Cora Laparcerie Theatre, when the doorman tried to collect Government tax on a free ticket presented by the Duke.

Richepin endeavoured to explain matters but the Duke became offended, and is said to have applied the epithet "Blackguard" to the poet.

Richepin responded with a slap on the ducal cheek.

SEPARATISTS IN GERMANY DECLARE RHENISH REPUBLIC AND DISPLAY REPUBLICAN FLAGS IN MANY TOWNS

Carrying Red, White and Green Ensigns, Armed Forces Seize Important Centres Without Opposition From Federal Forces — Herr Matthes Reported to Have Formed a Provisional Government Shortly to Be Installed at Dusseldorf.

LEADERS NOT HUNTING FOR TROUBLE

DUSSELDORF, Oct. 22. — —(Special.)— Separatists have proclaimed the Rhenish Republic in Treves, Baden, Munichen and Gladbak, disarming the local police, according to advices here to-day.

No resistance was met anywhere.

The Rhenish separatists have occupied Grossgeran, Russelsheim and Startlenburg, according to a message received at noon from Aix La Chapelle.

The Rhineland separatist leader, Herr Matthes, reported from Duren to have formed a Provisional Government shortly to be installed here, has gone to Aix-La-Chapelle to co-operate with the separatists, Deckers and Metzen.

Control Public Buildings.

Separatists were in control of all public buildings at Mayence to-day.

Proclamations were posted throughout the city announcing establishment of a Rhineland Republic.

The separatist movement, long engineered by a strong party under the leadership of Dr. Dorten, was proceeding with little opposition.

The "putsch" came as a complete surprise, Separatist forces quietly occupying the public buildings at 3 a.m.

Separatist troops clashed with the police in front of the City Hall at 4.30 a.m. Two men were wounded. The Separatists withdrew to the outskirts of the city.

Life Is Normal.

LONDON, Oct. 22.—Aix La Chapelle is tranquil and life is proceeding normally, the correspondence of the Daily Mail telegraphed. The principal buildings are flying the red, green and white ensign of the Rhenish Republic. Armed Republican forces are marching through the streets without uniforms, except for red, white and green armlets.

A message from Duren says: Herr Matthes, one of the Rhineland separatist leaders, has formed a provisional government which wil be installed here.

Matthes said he would not hunt for trouble.

The separatist movement will spread throughout the Rhineland, he ascertained.

Would Recognize Treaty.

Leo Deckers, sixty-year-old manufacturer, who is one of the leaders of the Separatist coup at Aix La Chapelle, informed a Belgian correspondent that the Separatists would recognize the Treaty of Versailles and were ready to assume their share of the reparations. He added that Coblenz would be the capital of the new Republic.

Bavaria to Secede.

London reports that the Bavarian Premier, Dr. Von Knilling, has declared that Bavaria cannot remain united with Germany, according to an Exchange Telegraph despatch from Berlin this afternoon. Reuter's Berlin correspondent, says telegrams from the German capital, are subject to censorship.

HOPE IT'S PREMATURE.

BERLIN, October 22 (Canadian Press). —A blow against which the German Republic has been steeling itself fell on Sunday. Citizens of the Rhineland arose put on green, red, and white armbands, armed themselves and declared a separate Republic.

Aix-la-Chapelle, Mayence, Duren, and other important cities of the buffer country between France and Germany were seized by the Separatists.

The French and Belgians occupying the strip of territory in which the uprising ocurred did not interfere.

The one hope of the Stresemann Government, ill-equipped to meet the revolt and harassed by trouble in Bavaria and economic difficulties, was that the Separatist revolt was premature.

It was understood at first that Herr Smeets and Dr. Dorten, who all along have been recognised leaders of the Rhineland Republican movement, had not authorised yesterday's proclamation.

At Aix-la-Chapelle, the most important of the Rhineland cities seized, the proclamations which were posed about the city were signed by Leo Deckers and Dr. Guthardt, more or less Independent Separatist agitators.

Everyone had known that the plans of the organised Rhinelanders had been to have the Republic proclaimed next Saturday, not yesterday.

The Government getting much of its information from French sources, in the occupied areas, could only cling to the hope that this embryonic uprising might divide the Separatists against themselves. It remained to be seen whether Smeets and Dorten would fall in line.

So far, comparative calm apparently has marked the progress of the Separatist revolt.

French sources reported an unimportant clash of troops and Separatists at Mayence at dawn to-day, after which the revolters were reported to have withdrawn temporarily to the outskirts.

Accomplish Purpose To-night.

Rhineland Separatists, having successfully proclaimed a Republic in Aix-la-Chapelle, are now planning to make their regime effective throughout virtually the entire zone's occupied by France and Belgium, says a Dusseldorf despatch. They hope to accomplish their purpose before night, if possible.

Joseph Matthes, Senaratist leader, is setting up general headquarters to-day at noon at Dueren, from which place he will direct the occupation of the public buildings by his followers.

MAY NOT LEGALLY POISON ANIMALS

Cats And Dogs Must Be Respected—A Druggist Commits Offence Who Sells Poison.

Poisoning cats and dogs is an offense under the Criminal Code of Canada punishable by a fine of $100 Inspector James Reid said to-day, following a complaint from a citizen that a valuable cat had been destroyed. It is a few years since it was necessary to bring a charge of this nature in Peterboro'.

At that time a woman was fined, and if the offenses are repeated it will be necessary to prosecute more citizens.

It is pointed out by Chief S. Newhall that it is an offense for a druggist to sell poison if demanded for "poisoning animals."

"It is all right if the person says he wants it to kill his own cat or dog the Chief said, "but if he wants it to lay out promiscuously to kill his neighbours' animals then the druggist who supplies him is guilty of an offense."

GERMAN REVOLT SPREADING FAST

Rhenish Prussia Falls in Line With Republican Movement.

COBLENZ, Oct. 22.—(Canadian Press).—The Separatist movement in Rhineland is spreading. At Russelsheim, in Rhenish Prussia, Separatists have taken possession of public services without incident, and the same is reported from Mayen, in the district of Coblenz, and Bernonstei, near Treves.

The town of Dueren, where Joseph Matthes, Separatist leader, has installed himself, adhered to the movement at two o'clock this afternoon. The movement also seems to be extending to certain villages around Noescht, in the district of Wiesbaden.

TRIAL TO BE DELAYED.

TORONTO, Oct. 22.—(Special).—The trials of the Home Bank directors are not likely to be proceeded with until January. They must appear in Police Court weekly meanwhile.

FRANCE DID NOT FOSTER REPUBLIC

Inspired Journal Declares Rhineland Republic is Result Germany's Mad Course.

PARIS, Oct. 22.—(United Press)—France is not responsible for the establishment of the Rhineland Republic, Pertinax, usually regarded as the journalistic mouthpiece of the government said in a signed editorial to-day.

"France regards the matter as the inevitable consequence of Germany's mad course in following out passive resistance to the Franco-Belgian occupation of the Ruhr.

"It was this resistance that caused the gradual breakup of the power of the Central Government in Berlin.

"France will treat with the new state on its merits.

"The Rhenish Republic must assume its full share of reparations."

Dispatches from various points indicated proclamation of the separatist Republic would be completed throughout the Rhineland to-day.

More Proclamations

Following issuance of the proclamation at Mayence and occupation of public buildings there, similar news was expected hourly from Dusseldorf and Coblenz, taking in practically the entire occupied zone.

"All the separatist parties of the Rhineland have only one aim—separation from Prussia, Herr Smeets leader of the Mayence separatists, said in an interview with the correspondent of Le Journal.

The Rhenish Republic can exiht only on a basis of absolute autonomy Smeets asserted. "It must be willing to assume its full share of reparations."

Smeets said he was ignorant of the proclamation of a Rhineland Republic at Aix-La-Chappelle but wishes the movement entire success.

Referring to differences between the three separatist parties, Smeets declared, "I believe we will all be in full accord on the details of establishing the separatist state very soon."

STEAMER SINKING CALLS FOR HELP

Has Nine Passengers On Board, Including Woman and Infant.

BOSTON, Oct. 22. — (Canadian Press.)—The United Fruit Company steamer, San Gil, reported sinking south-west of Jamaica, is believed to have had on board nine passengers, including two women and an infant. Two ohers who sailed on the steamer from this port were bound for Havana and are supposed to have left the vessel there.

A message, received by Independent Wireless Telegraph Company Station at East Hampton, N.Y., said: "Weather heavy, San Gil pounding to pieces, passengers taking to boat. Hurry, help." Fifteen minutes later another call was received from the San Gil, "Help, quick."

The radio station at East Hampton immediately started broadcasting the help call to ships at sea. Answers were received from S. S. Portola and from S. S. Pastore.

The latter vessel answered that she was on her way to the rescue under forced steam.

The steamer Sanbles is expected to arrive for the rescue of the United Fruit liner San Gil, within an hour, according to radio advice received here.

Advices here reported the San Gil pounding heavily on a reef off Providence Island, and her passengers taking to lifeboats. The steamer Pastors is also rushing to the scene.

Local advices are to the effect that the San Gil has a large passenger list.

COAL! COAL!

TO INTRODUCE KENTUCKY HARD COAL WE WILL SELL 100 TONS AT $12.00 (TWELVE DOLLARS) PER TON. THIS IS IN STOVE AND EGG SIZES. WE ALSO HAVE THE SMOKELESS POCAHONTAS IN EGG AND NUT SIZES AT $14.00 PER TON AND ALL SIZES OF PENNSYLVANIA COAL.—HODGSON BROS., DALHOUSIE STREET, 'PHONE 703. 2d96 4075

Urges Wait

Israel Zangwill, Jewish author and publicist, has asked his countrymen to forego their political hopes in Palestine for the present, to mobolize against another war, since "the hour of destiny for Israel has passed."

TO CONSTRUCT RAIL VIADUCT

But C. N. R. and C. P. R. Ask Meeting of Toronto Representatives to Consider Modifications.

TORONTO, Oct. 22.—(Canadian Press). — The Canadian National Railways and Canadian Pacific Railways acknowledge the binding effect of the order of 1913, calling for the construction of a viaduct along Toronto's waterfront, but owing to changed conditions, believe that certain modifications should be made, and ask that a meeting of representatives of the City Council, Harbor Board and Board of Trade be held during the week of November 12 to consider plans which the railway engineers have been instructed to draft.

This in effect is the announcement of Sir Henry Thornton and E. W. Beatty, presidents of the respective systems, contained in a letter to Mayor Maguire and R. Home Smith, of the Harbor Board, to-day.

Anniversaries
CANADIAN

The Seige of Vercheres, 1692.
(Copyright by Canadian Press).

October 22, 1692. — The name of Canada's youngest heroine, Madeline, the fourteen-year-old daughter of the Seigneur of Vercheres, is associated with this historic date in the early annals of this country. Little Madeline won deathless fame by defending the fort in the absence of her parents against a determined attack by the Iroquois Indians.

Her garrison at the moment consisted of two soldiers, two boys and an old man. This small defence force was successfully led by the dauntless child Madeline, whose clever manoeuvring and ruses caused the Indians to suppose that a large force was within the walls.

During a whole week the beseigers were held off. Then relief came to the garrison and the red men were driven away.

Trafficking With Convicts Charged Against a Guard

KINGSTON, October 22 (Special to The Examiner). — Government detectives have placed a guerd at the Portsmouth Penitentiary under arrest on a charge of trafficking with convicts.

The name of the guard is being withheld until the case comes before Magistrate Farrell at a special session of the Police Court to be held this afternoon.

It is understood that the guard has only been on the Penitentiary staff a few weeks, and the case has nothing to do with the recent escape of the four convicts.

BIG INCREASE IN INSURANCE IN LATE YEARS

Rotarian W. R. Widdess Quotes Figures to Show Vast Strides Made By Business.

THE BEST POLICY

The great development of the insurance business both in Canada and in the United States in the last four years was emphasized by Rotarian W. R. Widdess in the course of a most interesting address on his classification before the Rotary Club at its weekly luncheon at the Empress to-day.

Rotarian Widdess in beginning said that he appreciated the honour of representing the life insurance business in the Peterboro Rotary Club.

The business written by the various companies in Canada and the United States up to this time shows an increase over last year of between 15 and 20 per cent, and this will likely be the biggest year in the history of life insurance in this country" declared the speaker, and added that life insurance being one of the financial institutions to enjoy increased production is evidence that there is money in the country and that the people are on the whole generally employed.

In Canada alone in 1922 the life insurance business in force was $3,500,000,000. The figures showed $103,290,932 in force in Canada in 1881, $463,769,634 in 1901 and $2,934,843,848 in 1921. Results such as these would have been impossible had it not been for the new fields opened up and the new uses to which life insurance policies have been applied. Business firms and corporations are beginning to see that it is poor business on their part not to protect the brain of the business.

Men with estates which would be taxed by the Government for succession duties in the event of their death all using life insurance policies to provide the ready money required at that time. Insurance is also being used for bequest purposes.

Another factor that had led to increased business the speaker pointed out, was the trained agency force as compared with that of year ago and the practical elimination of the part time man.

Rotarian Widdess in speaking of the need of life insurance quoted statistics to show that out of every 100 male adults, 9 leave estates which when invested at 6 per cent. will provide a revenue of $50 per month or more, 27 leave estates which similarly invested will produce an average of $20 per month and 64 leave little or nothing, most of them nothing.

Again if 100 average men of the age of 25 healthy, vigorous and self-supporting are taken it is found that at 55 years twenty will have died, one became rich, three become comfortably off, forty-six will be still working for their living without having saved anything and thirty will be more or less dependent upon their children or upon charity.

In conclusion Rotarian Widdess strongly recommended planning for a life programme of insurance, declaring that the whole life policy was the best policy to buy for men of any age. If started early enough it will answer the purpose of saving in early years, protection during middle life and a cash payment in old age. He advised his hearers to look upon the money put into their policies as a saving and not to quit saving at the age of 40 or 45 years usually the easiest time at which to pay premiums.

Ratarian Dr. A. W. McPherson reporting on the work of the Crippled Children's Committee announced that the Rotary-Annes under the direction of Mrs. Fred L. Roy, had their organization completed for the canvass of the city which had been divided into twenty-seven districts, each of which would have a group headed by a captain to look after it. Some of the canvassing had already commenced and the whole work

(Continued on page 12.)

FOREMOST CHILD ACTOR.

TORONTO, Oct. 22.—(Special).—Nine-year-old Breffnie Beggs, this city, was chosen as the foremost child actor of North America to appear before President Coolidge.

ANCIENT ORDER OF FORESTERS.

ALL MEMBERS ARE REQUESTED TO ATTEND THE REGULAR MEETING.... TUESDAY, OCTOBER 23RD, W.O.W., HALL. BUSINESS OF IMPORTANCE. 1d 4070

CELEBRATED HIS SILVER JUBILEE OF PRIESTHOOD

Anniversary at Sacred Heart Church of Rev. J. J. O'Brien's Ordination 25 Years Ago.

TOKENS OF ESTEEM

With the people he has shepherded during the last ten years, Rev. John J. O'Brien, pastor of the Church of the Sacred Heart, celebrated yesterday the twenty-fifth anniversary of his ordination to the priesthood. At his previously expressed request for the special prayers of his parishioners in union with his own, large congregations attending the early masses received holy communion, and the church was crowded again at the High Mass at 10.30 a.m. which Rev. Father O'Brien himself sang, assisted by Rev. Father Power, curate of the Church of the Immaculate Conception as deacon, and Rev. Father Butler, curate of the Church of the Sacred Heart, as subdeacon.

At the conclusion of the High Mass, as the celebrant was about to descend from the altar, the congregation unfolded a little climax which they had secretly prepared as a material and tangible tribute superadded to the spiritual and devotional exercises with which Father O'Brien had celebrated his silver jubilee.

Representing the parishioners, Mr. S. S. Shaughnessy read a handsomely bound address to Father O'Brien, and Mr. Albert Ryan presented him with a bank note for a substantial sum. Palpably surprised and moved by these tokens of esteem and affection, the jubilarian returned his gratitude to the parishioners in words that broke several times under the surge of emotions that welled up from fleeting memories of a quarter century in the service of God back through his college years to boyhood. Father O'Brien acknowledged a heavy debt not only to those with whom he had worked during his present pastorate, but to others who in other times and places had helped and guided him through difficulties.

Other features of the pastor's jubilee will be a concert this afternoon given by the children of the Sacred Heart School, to be repeated for adults on Friday evening, and a high mass on Wednesday at 10 a.m., at which the clergy of the diocese will join with Father O'Brien in his thanksgiving and in the celebration of his notable anniversary.

The sermon at the High Mass on Sunday was preached by the Right Reverend Monsignor Thomas O'Donnell, of Toronto, president of the Catholic Church Extension League of Canada. He spoke on a text from the book of Kings: "And the Lord called Samuel, and Samuel answered and said, Here am I." Mons. O'Donnell, who was a college and seminary companion of Father O'Brien's, centered his discourse upon the vocation of the priesthood and the work of the priest.

The Congregation's Address.

The address read by Mr. Shaughnessy follows:

Rev. J. J. O'Brien, Parish Priest,
Church of the Sacred Heart,
Peterboro, Ontario.

Reverend and Very Dear Father,—In surveying the dim restrospect of life we are one and all reminded that a certain day stands out preeminently as being the most important or happiest of our existence. We are told that the great Napoleon, on

Continued on page 11.

HAVE YOU NOTICED.

That although you can read well during daylight that when you use artificial light that the reading becomes blurred and the letters run one into the other? This condition can only be corrected by right glasses. See W. H. Lacey, Optometrist, 410 George Street. Phone 1160.

BUY HARDWOOD NOW.

BUY YOUR HARDWOOD CUT AND SPLIT AT $11, $12 AND $13 A CORD, DELIVERED TO ANY PART OF THE CITY. MIXED WOOD $4.50 LOAD. BONE DRY FOUR FOOT HARD WOOD OFF CAR, $12 A CORD. MIXED FOUR FOOT WOOD, $8.75 CORD.

W. H. BAKER, PETERBOROUGH PLANING MILL, DUBLIN ST. TELEPHONE 506. 6d-98-4023.

WOOD FOR SALE.

WE ARE NOW TAKING ORDERS FOR MORE OF THOSE EXCELLENT DRY HARDWOOD SLABS, 12 INCH LENGTHS, ALSO HEAVY CUT HEMLOCK SLABS FOR QUICK DELIVERY. PETERBOROUGH LUMBER CO., LTD. PHONE 545. 3d96 4028

LAST WEEK OF THE SALE OF **HAND-MADE BOOTS** At CAREY & INGRAM'S 448 GEORGE ST.

WORK WANTED

A SINGLE MAN, 33, WANTS WORK from Nov. 15 to April 1st. Mechanical, lumbering or other sorts. Ap- Apply Box 5018, Examiner. 6d-101-5018.

BOARDERS WANTED

BOARDERS WANTED—TWO YOUNG men to room together. Charlotte street west. All conveniences. Apply Examiner for address. 4d-98-4902.

BOARDERS WANTED—TWO YOUNG ladies to share warm room. Good board. Terms reasonable. Apply Examiner or 'phone 1925J. 3d-97-5049.

ROOM AND BOARD FOR 2 MEN near C.G.E. Apply at Examiner for address. 3d-97-5024.

EDUCATIONAL

DO YOU WANT A BETTER JOB? Learn to do some one thing well. Acquire special training. Study at home in spare time. Over 300 Courses. Write to-day for free Booklet "Looking Ahead" and vocational direction. International Correspondence Schools Canadian, Limited, Dept. 1905B, Montreal, Canada. Represented by W. J Donovan, 48 Aylmer street, Peterborough.

ARCHITECTS.

W. & WALTER R. L. BLACKWELL—Architects, Office, Bank of Commerce Building, corner of Hunter and Water Streets. Telephones, Office, 1300J; Residence, 1272.

JOHN HORNSBY—Arichitect. Plans prepared for Monumental, Commercial and Domestic Buildings. Office, 332½ George street.

BARRISTERS AND SOLICITORS

GORDON & O'BRIEN — Barristers, Solicitors, Notaries. Money to loan on easy terms. Special attention to Patents and Trade Marks 'Phone 219. G. N. Gordon, J. A. O'Brien.

S. T. MEDD—Barrister, Solicitor, Notary. Office over the Dominion Bank, corner of George and Simcoe streets. Telephone No. 22. Private funds to loan at current rates upon easy terms.

PECK, KERR & McELDERRY, Barristers Solicitors and Notaries. Office, Water street, Peterboro. Money to loan at the lowest current rates of interest on easy terms of payment. E. A. Peck, F.D. Kerr, V. J. McElderry.

O'CONNELL & CORKERY, Barristers, Solicitors and Notaries. Money to loan at the lowest current rates of interest. Daniel O'Connell, John R. Corkery, Hunter street, two doors west of the Post Office.

DUMBLE & JOHNSTON—Barristers, Solicitors, etc. Office, over the Toronto Savings and Loan Company, George Street. D. W. Dumble, K.C., W. Johnson.

A. E. DIXON—Barrister, Solicitor, etc. Office, Hunter and George streets. Entrance next to Madill's drug store.

HALL & HALL—Barristers, Solicitors and Notaries Public, Hunter street Peterborough next to St. John's Church. Money to loan at the lowest rates of interest. E. H. D. Hall. Basil D. Hall.

MOORE & WEARING—Barristers and Solicitors, 409 Water street, opposite the Post Office. Money to loan at the lowest current rates of interest. Jos. Wearing, M.A.

R. R. HALL—Barrister, Solicitor, etc. Peterboro, Ont. Office, corner of Hunter and Water streets, over the Canadian Bank of Commerce. Trust Funds to loan on easy terms of payment.

JAMES FORDYCE STRICKLAND—Barrister, Solicitor, Notary Public. Money to loan. 375 Water street, Peterboro. Phone 191.

WILFRID F. HUYCKE, Barrister, Solicitor, Notary Public. 395 Water street. Telephone 239.

MEDICAL.

DR. BUCHANAN. F.R.C.S. Edinburgh; M.R.C.S. Eng.; L.R.C.P. London. Eye, Ear, Nose and Throat Specialist. Hours, 9-11, 2-4 p.m., and 7-9 p.m. Phone 519. Office, corner Water and Murray streets.

T. GEORGE LOUDON, M.D., C.M., Physician, Surgeon and accoucheur. Office, 201 Brock street. Phone 1868. Office hours, 9 to 11 a.m., 2 to 4 p.m., 7 to 8 p.m.

DR. C. C. CRAGG—Eye, Ear, Nose and Throat Specialist. Office 295 Charlotte street, formerly occupied by Dr. Neal. Hours—9-11 a.m., 2-4 p.m., 7-8.30 p.m. Telephone: House 980J, Office 2185.

MONEY TO LOAN.

We have funds to loan on Real Estate Security at the lowest rates. GORDON & O'BRIEN. Phone 219.

MONEY TO LOAN ON IMPROVED farm and city property. Apply Hall and Hall, 116 Hunter street, Peterborough. 26d-67-733.

OSTEOPATHY.

DR. BRUCE E. MARSHALL—Osteopathic Physician. Office, 242 Hunter street. Hours 9 to 11, 2 to 4 p.m., 7 to 8 p.m. Telephone 116.

DR. WILL A. SETTLE—Osteopathic Physician. Office in Crown Apartments, 124 Hunter street. Corner Water and Hunter streets. 'Phone 649. Office Hours, 9 to 11 a.m., 2 to 5 p.m. and 7 to 9 p.m.

INSURANCE.

J. O. FIFE—209 Barrie Bldg., Peterborough. Ont., representing Manufacturers Life Ins. Co. 'Phone 803, Residence 735W.

FRANK A. BLACK—203 Barrie Bldg., Peterborough. Ont., representing Manufacturers' Life Ins. Co. 'Phone 808. Residence 2230.

POULTRY AND EGGS

FOR SALE—AT A BARGAIN, THIRty-one Rock pullets. Also new henhouse. Apply Examiner for address. 3d-96-5005.

WE SPECIALIZE IN CRATE-FATtened chicks; write for special price list; goods paid for daily. WALLER'S, 693 Spadina, Toronto. 77d-155-4537.

10 BARRED ROCK PULLETS FOR sale. Apply 598 Chamberlain street, after 5 p.m. 3d-97-5031.

LOST

LOST —A 32 x 4 TIRE ON RIM. Kindly communicate with advertiser and receive reward. Apply Examiner. 3d-95-4985.

LOST—SEVEN DOLLARS. FINDER please leave at Examiner. 3d-96-5007.

LOST — CHEASPEAKE DOG (Female) on Sunday, in city. Fair height, holds head erect. Reward $5.00. Finder notify B. Wylder, 43 Park street. 6d-90-5051.

LOST—ON FRIDAY EVENING, OPEN umbrella, which blew off verandah on Romaine street. Finder kindly leave at Examiner. 2d-96-5056.

LOST—STRAYED FROM THE PREMises of S. T. Millburn, an Ayrshire heifer, rising two years old, white with red marking. Anyone knowing its whereabouts, kindly communicate with Mr. S. T. Millburn, Chemong Road. 'Phone 989r-13. 3d-96-4999.

LOST — WILL ANY PERSON WHO can give information leading to the recovery of books, missed from sale at 788 Water street (in hall), kindly notify Examiner, as these books were not for sale. 3d-97-5047.

LOST—THE WRITING PART ONLY of a gold fountain pen on George street, or at C.P.R. station or at Capitol Theater. Very valued to owner as a gift. Apply to Clarice McGee, 648 George street, Peterborough. Reward. 2d-95-5000.

STRAYED — HEIFER, RED AND white, strayed to the premises of J. D. Anderson, Chemong Road. Owner may have same by paying expenses. 3d-96-4994.

FOR RENT

APARTMENT TO RENT—HEATED, conveniences, partly furnished if desired. Apply 168 Antrim, three doors west of George street. 3d-97-5042.

FOR RENT— NO. 162 CHARLOTTE street, (near George). Suitable for store or office. Apply 437 George street. dtf.-3577.

FOR RENT—BRICK HOUSE IN West end. 6 rooms and bath room, light, water and gas, hardwood floors, also garage. Immediate possession. Phone 280 during day, or 409W in evenings or apply 452 Elm street for particulars. 3d-18-20-22—4950.

FIRST CLASS HOUSE TO RENT, Cor. Boswell and Charlotte. Apply H. McCannon, 140 Simcoe street. 'Phone 46J. 3d-96-5008.

FOR RENT — SEVEN ROOMED house. Apply 474 Aylmer street. 3d-96-5017.

FOR RENT—HEATED APARTMENT, Grand Central Building. Immediate possession. Apply 437 George street. dtf

FOR RENT— HEATED OFFICE on George street. Apply 437 George street. dtf

FIVE-ROOMED, STEAM HEATED apartment, hardwood floors, two fireplaces, quite modern, available November 1st. Apply Apt. No. 1, 139½ Hunter street. 2d-96-4072.

GARAGE TO RENT — APPLY 522 Charlotte street. 6d-95-4903.

TO RENT—FRONT ROOM, FOR 1 OR 2 gentlemen. Also single rooms. 'Phone 1645J. 3d-96-5011.

TO RENT — ONE FIRST-CLASS room. Well furnished. Very central. Apply Examiner. 3d-96-5014.

TO RENT — A HOUSE, CENTRAL, and all conveniences. Apply Examiner for address. 3d-97-5058.

TO LET—3 FURNISHED ROOMS TO let, with or without board. Apply at Examiner. 3d-97-5041.

TO RENT— GARAGE. CENTRAL 'Phone 613. 3d-97-5013.

TO RENT—ONE HEATED APARTment. Young couple. Apply Examiner for address. 3d-97-5012.

TO RENT — HOUSE. APPLY 767 Bethune, after 6 o'clock. 6d-100-5027.

TO RENT — TWO FURNISHED room for light housekeeping. Couple without children. Central. Apply to Examiner. 3d-96-5015.

TO RENT—HOUSE, PARTLY MODern. 'Phone 1749J. 3d-96-5009.

TO RENT— COMPLETE EQUIPPED apartment, 5 rooms and bath, gas stove, stationary subs, hardwood floors. Newly decorated. 'Phone 206W. 6d-99-4064.

TO RENT — NICE FURNISHED home, in south end. For particulars, apply M. A. Barnes, 28 St. James street, or 'phone 1615W. 6d-99-4973.

TO RENT—SMALL FRAME HOUSE, Mark street. Newly decorated. Apply 677 Water street. 3d-95-4975.

TO RENT—FLAT IN LUNDY BLOCK, heated, with all modern improvements. Apply 95 Hunter street. 6d-98-4044.

TO RENT—FURNISHED BED ROOM. Apply 281 Rubidge. 'Phone 1932J. 6d-95-4885.

TO RENT—NO. 173½ SIMCOE ST. Suitable for store or office. Immediate possession. Apply 431 George street. dtf.

It Pays to Advertise.

AUTOS FOR SALE

FORD COUPE FOR SALE, GOOD condition. 574 Aylmer street. 3d-97-5044.

BABY CARRIAGES, Etc.

FOR SALE—CREAM WICKER BABY carriage, in good condition. Apply evenings 177 Wescott. 3d-97-5019.

FOR SALE—ONE WICKER PARK stroller, new. Would exchange for large carriage. Must be in good condition. Apply 575 Romaine. 3d-97-5057.

FOR SALE—CREAM WICKER BABY buggy, price $9; crib, $2. Apply 59 Aylmer. 3d-97-5036.

ONE CREAM BABY CARRIAGE FOR sale. Will sell cheap. Apply 635 Downie street. 3d-97-5021.

FOR SALE

FOR SALE — A LOYD STROLLER, used a short time, in good condition. Apply 444 Dublin. 3d-95-4980.

FOR SALE— 1 COAL AND WOOD Quebec heater with shaker, nearly new. Also stove pipes. Apply 23 Aylmer street. 3d-95-4982.

FOR SALE — CORD-WOOD SAWS and pumps, wood and iron. Consult the old reliable firm, the G. Walter Green Co., Ltd. 'Phone 92. 12d-106-4080.

FOR SALE — 1 HORSE LOAD OF mixed wood, cut 12 in., $3.00. 'Phone 2010W. 3d-97-5055.

FOR SALE— FAVORITE HEATER. 'Phone 1486, or call 667 Stewart. 3d-97-5020.

FOR SALE —AXMINSTER CARPET, large size, green, with rose colored border. Star Oak heater, Gurney Oxford stove, and refrigerator. 347 George (south.) 3d-97-5029.

FOR SALE—GUITAROPHONE; ALSO set of furs, at reasonable price. Call evenings. Apply at Examiner for address. 3d-97-5028.

FOR SALE—LADY'S HEAVY DUVEtyn suit; also hand-knit pullover sweater, new. Apply Examiner for address. 3d-97-5046.

FOR SALE—REGISTERED OXFORD Down sheep, ewes and rams, pedigreen furnished. Price reasonable. Write Wm. H. Elmhurst, No. 1, Indian River. 1d-95-5026.

FOR SALE— 4 HEAD OF CATTLE. Apply Examiner. 3d-97-5025.

CHEERFUL OAK HEATER. GOOD condition. Almost new. 559 Patterson street. 3d-97-5023.

FOR SALE—SILVER PLATED CORnet, also brass cornet and 2 violins, all in first-class condition. Cheap. Apply 250 Euclid avenue. 3d-97-5050.

FOR SALE — OPOSSUM COAT, IN first-class condition. Too small for owner. 'Price very reasonable. Apply Box 5043. 3d-97-5043.

FOR SALE—HUNTING RIFLE, 38-55 Marlin. Apply N. H. Bradley, Bridgenorth. 3d-97-5039.

FOR SALE —COOK STOVE, WITH hot water front, heaters, iron beds, dressers, sideboard, chairs, extension table, kitchen furniture, couch, rockers, parlor tables, feather ticks, dishes and other furniture. Apply 59 Aylmer, near Perry. 3d-97-5037.

FOR SALE— FOUR GOOD HEAVY horses, suitable for lumbering or farming. Apply 219 Caddy street. 3d-97-5032.

FOR SALE — GENUINE ENGLISH Burberry coat. First-class condition. Four pockets, belt, buckle and leather button trimmed. Size 38. 'Phone 1675J. 3d-96-4995.

FOR SALE—TAUPE BOLIVIA CLOTH coat. Ring tail opossum collar. Well lined. Will sell cheap. 'Phone after 5 o'clock, 1680J. 3d-96-4996.

FOR SALE — DRY MIXED WOOD, $4.50 half cord. Apply 63 Western avenue, Brownton. 12d-3-5-8-10-12-15-17-19-22-24-26-29.4538.

FOR SALE—BABY CARRIAGE. ALso sewing machine. Apply 273 McDonnel 3d-96-4997.

FOR SALE — HORSES, BUGGIES, Robes, Cutters. Apply F. L. Robinson, 229 Charlotte street. 6d-97-4022.

FOR SALE—GURNEY GAS RANGE, for sale cheap. 175 London street. 3d-95-4972.

FOR SALE—CEDAR DECOY DUCKS, true to life. 283 Park street. 'Phone 1323J. 7d-99-4913.

FOR SALE — DRY MAPLE WOOD, $6.50 per 1-2 cord, cut 12 in. Dry hardwood slabs 1-2 cord. 12 in., $6.50. Dry hemlock slabs, 1-2 cord, 12 in., $5.00. J. F. Gray, 512 Park street. 'Phone 393. 6d-95-4889.

HEATER FOR SALE — IN GOOD condition. Party has put furnace in so do not require. A real bargain, $10. 58 Victoria avenue. 3d-97-5033.

OVERCOATS AND SUITS—A LARGE clean stock of men's, young men's and ladies' suits, $5 up. Overcoats $3.50 up. Mackinaw coats. Shoes and breaches at various prices. Dick Ruskin's Second Hand Clothing Store, 221 Hunter street. 'Phone 2088. 3d-95-4986.

PARROT CAGES WANTED. PARrots for sale. Apply 'phone 874. See parrots at 575 Weller street. 4d-96.

PRIVATE SALE OF HOUSEHOLD furniture. Apply 180 Auburn. 3d-95-4991.

RADIO SET FOR SALE CHEAP, 3-tube set. 'Phone 1612W, or call 286 Edinburgh street. 3d-97-5048.

THREE GRADES STOVE LENGTH hardwood, $11, $12 and $13 cord. Also dry four foot hardwood at $12 a cord. Mixed wood $4.50 load. W. H. Baker, Peterborough Planing Mill, Dublin street. Telephone 506. 26d-118-4051.

EVOLUTION THEORY AND CHRISTIANITY

Able Discourse on Live Topic by Rev. R. Pogue —The Dignity of Man's Creation.

In a sermon preached by the Minister of St. Paul's Church last Sabbath evening, he dealt with the results for faith of the giving up of the Bible doctrine of Creation and the acceptance in its stead of the theory of Evolution.

He said in part: What is the Bible doctrine of Creation? It is briefly this: That the first man was brought into existence by a direct act of divine creation. In Genesis 1:27 we read: "And God created man in His own image; in the image of God created He him; male and female created he them." The word create in the Hebrew, means to bring into existence an entity which did not exist before. As Professor Keyser says commenting on the words in Genesis "By a clear exegisis of the Biblical language we are driven to the conclusion that the writer meant to teach that the progenitors of the Genus Homo were given their being by a direct act of divine creation." In fact nobody questions that interpretation of the words of Genesis. Those who reject the Bible doctrine of creation, as well as those who hold to it agree in this that there can be no question as to what the Bible teaches. The Bible teaches the creation of man, not by any slow evolutionary process, but by a direct act of God.

The rejection of the Bible doctrine of the creation of man means the acceptance of the scientific theory—for it is only a theory—of the evolutionary origin of man. In a book which has just been published on the "Evolution of Man," written by some six scientists one of them professor of Biology in the Christian University of Princeton, there is not a single reference to a supernatural agency, or that a supernatural agency was needed in the creation of man. Professor Keyser who reviews the book says: "If the authors believe in a personal God, or any other kind of a God, they give no sign. In the literal—though not the profane—sense of the term it is a godless book."

Mr. Pogue here pointed out what was implied in the rejection of the Bible doctrine of creation. He spoke of four things.

Ape is Rejected

The doctrine of the dignity of man is rejected. Let scientists say what they may about the beauty of the theory of evolution most of us still prefer to trace our ancestory to a different source than the ape. In the book to which I have just referred the writers have no hesitation in tracing man's ancestry to the ape. Professor Ferris says: Because of the structural similarities he (man) belongs to the order of primates, together with the lemurs monkeys and apes." Again: "It is pretty well agreed that the anthropoid apes and man came from a common ancestor, and he in turn from some primitive bread-nosed ape." Over against that theory I place the Bible account of man's origin: "God said let us make man in our image" . . . . . "God created man in His own image; male and female created He them." The whole story in Genesis implies that the work which came from the hands of the Creator was not a perfect baboon but a perfect man.

The serious side to the acceptance of this doctrine of evolution is that it robs a man of his sense of dignity. If a man believes that he was made in the image of God he will walk with his head in the air; he will aspire and pray and seek to live as a son of God. But once he accepts the doctrine of his animal ancestry, he will be content to live as an animal, he will not be shocked by the deep grounded tendencies of his nature to savage acts, especially as he believes he has inherited these tendencies from hundreds of thousands of savage human ancestors. Let our young men at college be taught and let them believe that they are made in the image of an ape, rather than in the image of God, and we must not be surprised or shocked when they graduate if they go forth as earthly minded materialists, to live like the muck-rake man in Bunyan's Pilgrim's Progress, with their eyes on the ground, and with no ideals higher than the earth born plane of their own theory of their origin and destiny. In a recent editorial on the "Break Down of Modern Education," the writer says, "The aim of modern education is efficiency irrespective of morality or religion. In our zeal for efficiency in the soul life is forgotten, and our students are not being trained in these great fundomentals that make for sound citizenship and clean living. Modern education substitutes for God dead materialism and chance evolution. A belief in his reign is eliminated. Personal responsibility for actions is lowered. Modern education teaches that the home life, bound and constrained by the marriage vow, is but the result of custom with no foundation in religious or moral laws. Often free-love-ism is set up as an ideal before our students in institutions of higher learning. With such teaching there comes a trail of aetheism, unbelief, skepticism, crime djvorce, broken homes, debilitated characters, and "brain storm" actions of which America is reaping the fruits just as all reaped the fruits of German materialistic education in the world war."

Theory rejects Bible.

The acceptance of the theory of evolution, it was shown, means the rejection also of the Bible doctrine of man's religious nature, the Bible doctrine of sin, and the Bible doctrine of redemption. On this latter the speaker said: "If a man has not sinned he has no need of a Saviour. But if sin be a reality it follows that God must intervene in some way for his salvation. The Bible tells us that this intervention took place in the coming of Jesus Christ, God's Son, to be the life of the World. The person of Christ and His presence in the world cannot be explained by any theory of evolution. Such theories utterly fail to account for Him. And they fail equal ly to account for Christianity. What is Christianity? It is the Divine religion of redemption. The history of the Christian church shows it to be such. Christianity began with a divine act—The act of Christ giving Himself in sacrifice for the life of the world. History shows that all who accept:d that act entered into a Christian experience, an experience in which they felt and knew that their sins were forgiven, and the guilt of sin was lifted from the conscience. The history of the Christian church shows that that experience was associated with another act of God, namely, the gift of His Spirit. Men got power to live a new life in Christ through the Spirit. They claimed that they had an experience of conversion, an experience of fellowship with Christ, an experience of a victorious life. All that is the normal Christian experience wherever the Christian religion has been preached and accepted. But such an experience involves "A continuous process of divine intervention." Christianity claims to be, and is attested by Christian experience to be a continuous moral miracle. The Bible claims that if a man will comply with certain conditions he shall know certain definite results in his life, results which involve the interposition of the Supernatural. No wall that is meaningless to the evolutionist. He can find for these truths of Christian experience absolutely no place in the evolutionary theory. That theory also rules out divine intervention altogether. It makes no place for the incoming of divine life, for the new birthbirth, for the indwelling Spirit, or for fellowship with Christ, which are the very essence of Christianity.

HELP WANTED—Female

WANTED—A GOOD, RELIABLE housekeeper, or a good, competent maid. Apply 81 Crescent street. 3d-97-5022.

SITUATIONS VACANT

A $5 PRIVATE CHRISTMAS Greeting Card Sample Book free; representatives making ten dollars daily. Experience or capital unnecessary. Bradley Company, Brantford, Ont. 12d-99.

HELP WANTED—Male

FIREMEN, BRAKEMEN, BEGINners $150-$250 (which position?). Railway Box 4593. 4S-4Mon-4Tues.

$1 HOUR AT HOME. WRITE SHOW cards. No canvassing, particulars free. Kwik Show Card System, 93 Bond, Toronto. 22d-23-23-24-25-26-27-29-30-31-2-5-7-9-12-14-16-19-21-23-26-28-30—4027.

MANAGER FOR MOTOR SERVICE station. Party with some capital. Full information P. O. Box 360, Port Hope. 3d-97-5052.

MAKE MONEY AT HOME—$15 TO $60 paid weekly for your spare time writing showcards for us. No canvassing. We instruct and supply you with work. West-Angus Showcard Service, 29 Colborne Bldg., Toronto.

NOTICE

F. BARRETT—CONTRACTOR AND builder, alterations and repairs—hardwood floors. 72 Benson avenue. Phone 1764J. 26d-712-554

NOTICE—WINDOW CLEANING. J. A. Foster, 'phone 1763J. Storm windows put up 2dd-111-4781.

NOTICE--PERSONS WISHING WORK done in connection with Keene cemetery, in the absence of Mr. Fletcher, will kindly apply to Fletcher Bros., Keene. 6d-98-4971.

NOTICE—HENRY BROS. CARPENters and builders. Estimates given on new and repair work. Hardwood flooring a specialty. 'Phones 1024 or 2009W. 145 Murray street. 78d-175-1909

NOTICE — F. KELLER, PAINTER and paper-hanger. Hardwood floors finished. Prices reasonable. Estimates given. 549 Patterson street. 'Phone 2239. 26d-108-4650.

NOTICE—CHIMNEYS AND FURnaces cleaned. Phone 1561W.

WINDOW CLEANING —'PHONE 1363W and get those storm windows put up by W. Foster, city window cleaner. 'Phone 1363W. 26d-112-3973.

BOARDERS WANTED

BOARDER WANTED—FIRST-CLASS board and room, with private family. All conveniences. Reasonable. 84 Aylmer. 3d-96-5006.

TWO MEN BOARDERS WANTED TO share double room, $6.50 a week. Conveniences, 'phone. Near C.G.E. Apply 135 Rubidge street. 3d-95-4977.

WANTED

EMBROIDERY, CROCHET, FANCY needle workers wanted. For particulars, send three cent stamp. Lingerie and Specialty Shop, 120 Danforth avenue, Toronto. 7d-100-5004.

WANTED — TWO GENTLEMEN roomers. Close to C.G.E. Apply Examiner for address. 3d-96-5001.

WANTED TO BUY— TWO HOUSE terrace, partly modern. Party moving into city. Apply to Box 4974. 3d-95-4974.

WANTED — A SIXTEEN FOOT canoe, in good condition. 'Phone 579W. 3d-97-5045.

WANTD TO BUY—A SIX OR SEVENroomed, modern brick house, East City. Must be good property and reasonable in price. No agents need apply. Box 5035, Examiner. 3d-97-5035.

HOUSES, REAL ESTATE

A NEW SEVEN-ROOMED HOUSE for sale. Water and lights. Twenty-three hundred. Easy terms. Apply No. 4 Edison avenue. 3d-95-4983.

FOR SALE—HOME WITH ALL IMprovements. Hardwood floors. Garage attached. Apply 573 Bethune street. 5d-95-4912.

FOR QUICK SALE— SIX ROOMED house, hard and soft water. Electric lights. Good hen house. Country taxes. Apply 142 Cameron street, Crawford's Grove. 6d-96-4899.

FOR SALE —GOOD LOT IN RESIdential section. Cheap for quick sale. Apply 283 Stewart street.

TWO HOUSES AND SOME LOTS FOR exchange on a farm. Apply 465 Elm street. 3d-97-5053.

Gets Two Years In a Reformatary For Attempting Suicide

WINDSOR, Ont., Oct. 22. — (Canadian Press).—A sentence of from one to two years in the Ontario Reformatory was handed out by Magistrate Gundy today to William Cicorky, 29 years old, Windsor, who attempted to end his life several days ago by shooting himself with a revolver.

The motive for his act was jealousy because Mrs. Sofia Hocula, with whom he lived, had transferred her affections to another man.

A PERFECT BODY IN SIX MONTHS

(By Niels Buhk.)

With careful, constant application to the exercises that I have outlined, to the exercises that I have outlined, you can develop in six months as near a perfect body as is possible for the average person to have.

You can use it then for sport, or as the foundation for perfection in any particular athletic field.

Men generally turn to athletics, while girls go in more for those things which express grace and beauty.

For the men I especially recommend, running ,which develops the legs and wind; throwing, which develops the arms and chest; handball, chiefly for speed and co-ordination; and tennis, for grace and co-ordination.

For the girls, I give many exercises similar to the old Greek choruses—movements to music. The one I have illustrated is very simple.

Kneeling on the left knee, the right leg is forward at an angle. The two arms are straight out in front. Then slowly and gracefully bend forward, keeping the arms outstretched, and sink gradually on the left leg, extending the right leg straight forward. Return to the original position.

Repeat, kneeling on the right knee with the left leg forward at an angle.

Women like this sort of thing. It permits them to express the latent love of beauty that is in every woman.

THE REST OF FAITH.

Oh, where can rest be found, for the weary, anxious mind?

This is the expressed or unexpressed cry of the human heart; it is written on the faces of almost all we meet.

There is one answer, ONLY one to this cry: "Come unto Me all ye that are weary and heavy laden, and I will give you rest. Take My yoke upon you and learn of Me, for I am meek and lowly in heart, and ye shaH find rest to your soul."

I sometimes wonder, are we all crazy, so-called Christians though some of us may be, why don't we believe the One who said this? Is He not such a one as can be fully trusted? Why not then in the name of common sense, ACCEPT this blessed invitation, and rest our souls on Him, and be able to show to the world a peace that the world cannot give. "My peace I give unto you," said the Master, "not as the world giveth, give I unto you. let not your heart be troubled, neither let it be afraid."

Do we need an example of one who trusted, and who rested in Christ, amid suffering and affliction of no ordinary kind, let us take a look at the Apostle Paul. His faith was triumphant all the time, neither prison, nor stripes, nor stoning, nor anyone, nor anything, could daunt his courage and faith, for he had heard a voice and seen a vision, which carried him triumphant through all.

Of all the multitudes, which God delivered from the bondage of Egypt, only two entered the promised land. The rest died in the wilderness because of unbelief, because they did not believe it possible to surmount the difficulties in the road. Let us beware lest there be IN US the same evil heart as the Bible calls it of unbelief that is shutting us out of many blessings that are ours; if we believe and seek to be learners of Him, who was meek and lowly in heart, not self willed, but wiling to be taught, not thinking ourselves sufficient for all things, for we have to become as little children to enter the Kingdom of Heaven.

NOTICE TO CREDITORS

In the Surrogate Court of the County of Peterborough, in the matter of the Estate of SOLOMON WHITFIELD NORTHCOTT, late of the Village of Lakefield, in the County of Peterborough, Retired Farmer, Deceased.

NOTICE IS HEREBY GIVEN pursuant to R.S.O. 1914, Chapter 121, Section 56, that all creditors and others having claims against the estate of the said Solomon Whitfield Northcott, Deceased, who died on or about the 18th day of August, 1923, are required to deliver or send by post, prepaid, on or before the first day of December, 1923, to the undersigned solicitor for the Executor of the said Estate, their names and addresses and full descriptions and particulars in writing of their claims and statement of their accounts and the nature of the securities (if any) held by them duly verified by Statutory Declaration.

AND TAKE NOTICE, that after the said first day of December, 1923, the executor will proceed to distribute the assets of the Estate among the parties entitled thereto, having regard only to the claims of which he shall then have had notice and the said Executor will not be liable for the said Assets or any part thereof to any person or persons of whose claims notice shall hot have been received by him at the time of such distribution.

J. F. STRICKLAND,
375 Water Street, Peterborough, Ont.
Solicitor for Executor.

DATED this 20th day of October, A.D., 1923.

5d-22-29-5-12-19—4035.

FOR SALE

Brick House, 7 Rooms and finished attic, hot water heating, 3-piece bath fireplace and mantel, hardwood floors, extra lot and double garage. Best buy in the City for quick sale $6,000

Brick House, 7 Rooms, hot water heating, full plumbing, lights and gas, good lot and garage, winter's fuel in cellar; a cosy well-built home; central $4,000

Frame House, 8 Rooms, 3-piece bath, fireplace and mantel, furnace, good lot, central; could easily be made into duplex. This is a real bargain. $3,300

M. STOREY
190 Charlotte street. Phone 1623J

For Quick Sale

Seven roomed house, with three-piece bath room. Cement cellar, brick veneer, newly painted. The house is in good condition, situated in best residential district, the lot has 50 feet frontage. This is an exceptionally good value, and must be sold quick, as owner is leaving city. Will sacrifice for quick sale, for $3,600.00. Apply 359 Gilmour street, or 'phone 557W. 3d-m.w.f.

CHINA PAINTING

Mrs. Langley McCarthy Teaches Biscoffs' New and Beautiful Work in CHINA PAINTING

FOR SALE

Brick House, central, modern, garage and large lot; can be purchased very reasonable. Good terms $4,500.00

100 Acres of Real Good Farm Land, about 75 acres working, Frame House, two barns, other outbuildings, situated about 8 miles from Peterborough. Price $8,500.00
Owner would exchange for 50 Acres of Land.

Brick House, East City, modern, large lot; newly decorated and painted, large lot, good terms. Price $5,500.00
Owner would exchange for a Property in the West-end.

J. T. O'Connell & Co.
136 HUNTER STREET, W.
Phones: Office 375, Residence 1359.

FOR SALE

Second hand box stoves, cook stoves, heaters, rubber belting, rope, blocks, pulleys, pipe, and 2 show cases.

We also have a limited quantity of nut and pea coal for sale.

APARTMENT TO LET.

A. LOW & CO., 264 Simcoe St. 'Phone 697. N. and Hol. 1027

RAILWAY TIME TABLES

CANADIAN NATIONAL RAILWAY.
All Trains Daily Except Sunday.

Corrected to date.)

No. 91—7.10 a.m., for Lindsay and Toronto.
No. 96—8.10 a.m., for Port Hope and Toronto.
No. 98—8.32 a.m., for Lindsay, Blackwater, Junction, Orillia, Midland, North Bay and Toronto.
No. 98—8.25 a.m., for Hastings, Campbellford, Belleville and points on the main line east.
No. 369—8.30 a.m., for Lakefield.
No. 92—12.02 a.m., for Lindsay, Port Hope, Toronto, Buffalo, making connections with the International Limited for London, Detroit, Chicago and Ottawa.
No. 100—12.15 p.m., for Hastings, Campbellford, Belleville and Ottawa.
No. 371—12.25 p.m., for Lakefield.
No. 95—5.34 p.m., for Lindsay, Orillia, Midland, North Bay and Toronto.
No. 90—8.19 p.m., for Lindsay.
No. 94—9.10 p.m., for Port Hope, Montreal and Boston. Carries sleeper for Montreal.

CANADIAN PACIFIC RAILWAY.
(Corrected to date.)

GOING EAST—
11.59 a.m.—Norwood, Havelock, Bonarlaw, Tweed, Perth, Smith's Falls, Kingston, Ottawa, Montreal and intermediate points daily. On Sunday this trains proceed east only as far as Havelock.
8.20 p.m.—Indian River, Norwood, Havelock, Tweed. Daily except Sunday.
12.03 a.m.—Havelock, Tweed, Kingston, Perth, Smith's Falls, Montreal, St. John, Boston and New York. Daily except Saturday.
1.55 a.m.—Havelock, Tweed, Kingston, Perth, Smith's Falls, Ottawa.

GOING WEST—
5.16 a.m.—Myrtle, Toronto, Guelph, Goderich Hamilton, Galt, Woodstock, St. Thomas, London, Chatham, Detroit, Chicago and New York. Daily.
6.01 a.m.—Toronto (Yonge Street), Hamilton, Owen Sound, Teeswater and intermediate points. Daily except Sunday.
7.35 a.m.—Toronto, Hamilton, Brantford, Buffalo, Rochester, Boston, New York, Galt, Woodstock, London, Chatham, Detroit and intermediate points between Peterboro and Toronto. Daily except Sunday.
9.35 a.m.—Bethany, Lindsay, Orillia, Port McNicol and intermediate points. Daily except Sunday.
3.50 p.m.—Toronto, Hamilton, Brantford, Buffalo, New York, Galt, Woodstock, London, Windsor, Detroit, Chicago and intermediate points between Peterboro and Toronto. Daily.
6.50 p.m.—Lindsay, Toronto and intermediate points. Daily except Sunday.

Telephone 790 When You Want Your PIANO OR ORGAN TUNED
Player Pianos A Specialty.
All Work Guaranteed.
W. H. CUNNINGHAM
360 Weller Street.

DAVIS-THOMPSON COMPANY, LIMITED

Insurance and General Agency

433 GEORGE ST. PHONE 40

4% INTEREST, compounded Half-Yearly, Paid on Deposits

One Dollar opens an account. Special facilities afforded Depositors for the convenient transaction of their business, and accounts are subject to cheque withdrawal.

For sums of $100 and upwards this Company's Debentures are issued in terms of one to five years.

Bearing INTEREST Half-Yearly at - - - **5%**

TORONTO SAVINGS & LOAN & CO.

435-437 George Street
PETERBOROUGH

MAIL EDITION

The Evening Examiner

THE Condensed Advertising in the Examiner is getting excellent results for those using these columns. For Sale, To Let, Lost, Wanted, etc. Try it.

PRICE THREE CENTS — PETERBOROUGH, MONDAY, OCTOBER 22, 1923 — PRICE THREE CENTS

HUNGER STRIKE CALLED FRAUD FOOD IS FOUND

President Cosgrave Says Strikers Had Brown Bread in Pockets When Searched.

STRIKE SPREADING.

DUBLIN, Oct. 21. — "Fraud" was President Cosgrave's characterization of the Mount Joy hunger strike in a speech he delivered here to-day. When the strikers were searched, he said, Brown bread and food pastiles were found in their pockets.

Austin Stack started his hunger strike forty-eight hours after the others, President Cosgrave declared and de Valera had not yet begun. They were like the Duke of Plazatoro, who commanded his army from the rear.

Won't be Released

Ernest Blythe, minister of finance at the same meeting announced that the prisoners would not be released and added that they would not die.

A labor meeting was held simultaneously, at which James Larkin was the principal speaker. The unconditional release of the prisoners was demanded.

The hunger strike is spreading. The prisoners in the Gormanstown camp at Meath have started in on a fast in protest against the government. A Republican headquarters it could not be definitely learned tonight whether De Valera was yet on hunger strike but it was stated that all the leaders had been removed from Mount Joy to Kilmainham prison.

Will Die First

A letter which was sent to all the members of the recent ard fheis by P. J. Rutledge, de Valera's deputy president, who is "on the run." was accompanied by a copy of the pledge to be taken by all republican prisoners, vowing that they would take neither food nor drink until liberated even though they died.

CROWD GREETED PRINCE AT HOME

Returned Remarkably Fit and Enjoyed Holiday.

LONDON, Oct. 22. — (Canadian Press). — A considerable crowd assembled outside York House Saturday evening and waited over an hour to welcome the Prince of Wales home from Canada. His arrival was the signal for a rush by the crowd which pressed close to his automobile and cheered loudly.

Members of the Prince's staff on the trip said the holiday had been highly successful. "His Royal Highness had a splendid holiday and enjoyed every moment of it. The trip has done him good too, and he is remarkably fit," said a member of the Prince's staff.

CONFERENCE CONCLUDED.

LONDON, Ont., Oct. 22.—(Canadian Press.)— At the concluding session of the Dominion A.Y.P.A. conference here on Saturday, T. P. Hollingsworth was elected president. Other officers are: First vice-president, Frank Bowden, Lachine, Que.; second vice-president, G. Wanless, Windsor; general secretary, Miss M. A. Down, Toronto; assistant, Miss Lillian Moss, London; publicity secretary, Rev. T. F. Wright, Windsor, Rev. F. V. Vair, Wallaceburg, and Miss Oxley, of St. Thomas, are on the executive.

It was declared that in future inter-diocesan or provincial meetings be held wherever possible, this to include far distant points. A per capita tax of 10c. will be placed on each member for the dominion organization.

Mayor Taylor!

You're a busy man, but you must see

HAROLD LLOYD

in

'Why Worry'

CAPITOL STARTS WED.

STOCKS AND BONDS

great boom in the mining industry. I have had many years experience in practical mining, both in Cobalt and Porcupine, and have a wide connection there. I am therefore in a position to get early and reliable information in both camps. I have made a profit for every one of my clients up to date, and shall be pleased to advise any one interested. There will be a strong market this summer and now is the time to get in.

Accounts carried on reasonable margins

C. H. REID

Room 111 Barrie Bldg.

BAVARIA'S DICTATOR SEQUESTERS FEDERAL TROOPS AS HOSTAGES

Berlin's Suspension of Their Commander Jountermanded By His Appointment By Dr. Von Kahr — Open Conflict of Authority.

APPEAL FOR LOYALTY

BERLIN, Oct. 21. — (German.)—An official communique published last night said that Dr. Gessler, military dictator, had suspended Gen von Lossow, commander of the Reichswehr troops in Bavaria and will place him on the retired list. Major General Baron Kress von Kressenstein has been placed provisionally in command of the seventh army division.

12,000 Kidnapped.

MUNICH, Bavaria, Oct. 21. —Dr. von Kahr, military dictator of Bavaria, last night theoretically kidnapped 12,000 federal troops garrisoned at various points in Bavaria and will hold them at ransom until such time as a satisfactory accord with Berlin can be reached.

This was the substance of a proclamation issued by the Bavaroan dictator in reply to President Ebert's suspension of Gen. von Lossow, commander of the Reichswehr, who was charged with insubordination and infraction of army discipline. By way of injecting added venom into his coup, Dr. von Kahr has appointed von Lossow commander-in-chief of the Bavarian Reichswehr contingents, thus openly challenging the authority invested in General Baron Kress von Kressenstein, whom the Reich president has installed as federal military governor for Bavaria, succeeding von Lossow.

CONTRASTS TROOPS.

Von Kahr's proclamation set forth that in the interests of the maintenance of law and order in Bavaria, and for the protection of her sovereignty, the Bavarian government would assume trusteeship authority over the federal troops garrisoned in Bavaria until such time as a satisfactory understanding is reached with the Berlin government on controversial issues.

It designates Von Lossow as military commander-in-chief of all the federal troops in Bavaria.

APPOINTS VON LOSSOW.

MUNICH, Bavaria, October 21. — In a proclamation to the Bavarian people issued to-day, Dr. Von Kahr, military dictator of Bavaria, declares that Minister of defence Gessler, tried by threats against Bavaria, to compel General Von Lossow, commander of the Reichswehr in Bavaria, to resign, and that Gessler had replied to the protest of the Bavarian government with an order for the immediate dismissal of General von Lossow.

"The Bavarian government and the state commissioner," says the proclamation, "know themselves to be in accord with all nationally-minded Germans if they reject this. Bavaria considers it her holy duty in this hour to be the strong-hold of theratened Germandom. The government therefore has entrusted General von Lossow with command of the Bavarian section of the Reichswehr.

"Bavarians and Germans: Remain true to the lofty task of restoring internal freedom to the German Fatherland."

BERLIN'S APPEAL.

BERLIN, October 21. — The government to-day issued a proclamation to the German people, warning them against what is termed Bavaria's open breach of the constitution. The proclamation declares that Bavaria has thought fit to bring about internal disputes in the Reich, despite the intolerable distress in the Rhineland and the Ruhr, and that the question is whether military discipline is to prevail.

After emphasizing the anxiety of the central government to avoid a rupture with Bavaria, the manifesto repudiates what it describes as an attempt by some persons to represent the Bavarian government's action as part of a struggle by the Nationalists and Christians against the Marxian internationalistic attitude.

ONLY UNITY LEFT.

"The action of the Bavarian government at a time when the Imperial government requires the forces of the whole of the people in order to hold out against the French annihilatory policy," is strongly condemned by the proclamation, and an appeal is made to all Germans to combine in the struggle "for the only thing that remains to the German people.—the German Reich and German Unity."

General Von Zeckt, the commander-in-chief of the Reichswehr, today isued a statement to the Reichswehr, describing the Bavarian government's action as an attack on the constitution. He declares that anybody obeying the Bavarian government's decree breaks his oath to the Reich and is guilty of military disobedience.

LOYALTY DEMANDED.

"I formally call upon the seventh Bavarian Division of the Reichswehr," says the statement, "to remain loyal to their oath to the Reich and to unconditionally obey the orders of their highest military commander. I regard the loyalty of all other sections of the army as assured."

R. C. HEARD

DEALER IN AGRICULTURAL IMPLEMENTS AND REAL ESTATE

Military Horse Blankets at Close Prices.

Engines and Threshing Machines

REAL ESTATE—FOR SALE

100 Acres, in Otonabee, for sale cheap, if sold at once.
50-Acre Farm, in Otonabee.
50-Acre Farm, in Smith.
100-Acre Farm, in Smith, first class.
200-Acre Farm, in Cavan.
300-Acre Farm, in Cavan.
One Large Dwelling House, in Peterborough, at very moderate price.

379 WATER ST. Phone 1329

GRAIN STORAGE HAS INCREASED

Four Million Bushels in Week—Is Still Less Than Last Year.

FORT WILLIAM, Ont. Oct. 21. —Total stocks of grain in store here rose during the week by four million bushels, standing now at 24,163, 482 bushels. This is approximately eight million bushels less than were in storage here on the corresponding date of last year. Receipts of grain were seven hundred thousand bushels more than in the previous week and shipments were six hundred thousand less. Stocks of every grain increased, the light receipts of flax and rye being greater than the even lighter shipments.

Following are the figures of stocks receipts and shipments for the week:

In store—wheat, 19,418,749 bushels; oats 1,795,641; barley 1,160,148; flax, 455,282; rye 1,633,662.

Receipts—wheat 15,233,445 bushels; oats 1,306,945; barley, 693,402; flax 244,955; rye, 221,127.

Shipments —wheat 11,192,643; oats 943,133; barley 489,364; flax 158,151; rye, 3,986.

SEYMOUR WOMEN HAD GATHERING

Interesting Programme By MemBers of The Women's Institute.

CAMPBELLFORD, October 22. —The Seymour West Women's Institute met at the home of Mrs. Roy Fleming on Thursday afternoon, 18th October. The meeting was called to order by the president, Mrs. Vanvolkenburg ,and opened by the singing of the Institute ode, followed by all repeating the Lord's Prayer.

The minutes of the last meeting were read by the secretary, adopted and signed.

The Seymour West W. I. offered four prizes this year to the pupils getting the most number of prizes, and it was moved by Mrs. Gordon Shearer and Mrs. Charles Longmuir that the prize money be given to the teachers to be spent for the benefit of the schools.

The secretary read a letter received from the Sick Children's Hospital, Toronto, acknowledging the receipt of a box of fruit which the Institute had sent.

Delegates were also appointed to attend the convention to be held in Toronto on 19th, 20th, and 21st November. Mrs, George Vanvolkenburg and Mrs. Roy Fleming were the delegates, after which there was a programme given. The first number was "The Maple Leaf." A reading was given by Mary Stevenson, entitled "The Me First Spirit." A duet by Mrs. Shearer and Mrs. Tom Brown, "There's a Mother Always Waiting You at Home" was enjoyable. A splendid paper was given by Mrs. Howard Clark on "Feeding Poultry for Market," followed by a paper on "Fattening Poultry for Market," by Mrs. Chas. Longmuir. A solo by Mrs. Doupe, entitled "Killarney," after which was a demonstration of cookie making.

A social half-hour was spent, and the meeting closed by the singing of "God Save the King." Lunch was served by the hostess. The number present was 35.

HASTINGS HOCKEY TEAM.

HASTINGS, Oct. 22. — Hastings will have a hockey team as Al. Scriver is making preparations to have the rink put in shape, and with good material like Doonan, Buckholder, Scriver and a few others, Hastings fans will be treated to some good hockey.

Prince of Wales Planning Journey to South Africa

LONDON, Oct. 21.—Already one of the most travelled young men in the world, the Prince of Wales has plans for still more voyages to lands beyond the sea where flies the Union Jack. He had hardly disembarked this week from the ship bringing him home from his Canadian travels when he was again rounding out a programme for another long trip, this time to South Africa, the only big dominion of the Empire he has not yet seen.

It is expected that the prince will pay a formal visit to this state some time next spring. A few weeks ago the colonial secretary informed the Union government that the prince was looking forward to a visit to South Africa "at his earliest opportunity."

The prince already has travelled more miles, both on land and sea, than any member of a Britisht royal family, past or present, with the sole exception of his father, who as a naval officer in his younger days, made numerous long voyages.

The prince arrived in London last night. He was received at Waterloo station by a small circle of friends to whom he remarked: "It has been a wonderful trip. I thoroughly enjoyed it, but I am glad to reach home."

WINTER WEAVES MANTLE OF SNOW IN NORTHERN ONTARIO

Eleven Inches at White River and Blizzard at Hornepayne — Over An Inch Fell Around Sudbury on Sunday.

SUDBURY, Oct. 21.—King winter has started to cast his mantle early over Northern Ontario. In district around Sudbury town over inch of snow fell in early hours of this morning but disappeared soon as daylight. The same condition prevailed for fifty miles north and west. Along the Sault Branch of C. P.R. snow fell Saturday, but had practically disappeared to-day.

There was snowfall yesterday along main line of C.P.R. in Chapleau, White River district, the latter reporting eleven inches but there was not as heavy fall at Chapleau. North, however, along the Canadian National the snowfall was unusually heavy for this time of the year. The Canadian National Divisional offices at Capreol to-night reported no snow along Toronto division south and east of Foleyet, but Horne-Payne, where a regular old fashioned blizzard was reported last night, to-day bulletined over two feet of snow, but it had stopped falling. Snowplows were out on Canadian National, but all trains were running on scheduled time up to 8 o'clock to-night.

Weather to-day over most of this district has been clear and cold indications are a heavy frost to-night.

Coal Supply Not on

Northern Ontario has not yet secured its winter supply of coal, except for railroad purposes and early winter is not being generally appreciated. Canadian National has two hundred thousand tons of coal at Capreol, where last year they had only sixty thousand this giving an intimation of heavy freight traffic National lines expect to carry this winter.

RELEASE FLOUR FOR BERLINERS

Emergency Supply For the Winter Will Be Put on the Market Now.

BERLIN, Oct. 21. —In view of the seriousness of the situation generally and continued reports from various points of food riots the government has decided to release immediately the comparatively small reserve supplies of flour which had been stored and originally intended for emergency use during the Winter.

Officials express the hope that the release of the flour will have a tendency to relieve the conditions brought about when the government abandoned the subsidies to the bakers, which for years had kept down the price of bread. The bakers maintain, however, that there is not enough reserve flour in storage to materially relieve the situation, as far as they are concerned. Many bakers in Berlin and other cities have announced that they are unable longer to finance their business but that they will keep their ovens hot on certain days for customers who bring their dough for baking.

The price of a loaf of bread tomorrow in Berlin will be two billion five hundred million marks. The smashing of bakery windows late Saturday evening was reported not only in the Berlin workingmen's home district but in other residential parts of the city. During the night numerous shoe shops and other stores were robbed. The police announced to-day that extra men would begin to-night to patrol the streets to prevent wholesale robberies.

BLINDING SNOW BEACHED VESSEL

Lake Freighter Is Driven Ashore—Crew Saved by Heroic Coastguards.

HOUGHTON, Mich., Oct. 22 — (Canadian Press). — Pounding her way through heavy seas that swept across Lake Superior on Saturday, the big steel freighter Samuel Mather crashed on a rocky reef off Keweenaw Point. A blinding snowstorm was raging and it is believed the skipper lost his bearings and missed the passage marked out by navigation aids. With such force did the vessel strike that she went on almost half her length. Signals sent out by wireless brought coastguards from Eagle Harbor, who, in face of what seemed certain death, launched their boat and brought back the crew, landing them here late on Sunday afternoon. The wind subsided yesterday, and it is not believed the vessel is in any immediate danger. The Mather, one of the largest carriers on the Great Lakes, was bound up and was without cargo.

PREMIERS HAVE NO POLICY YET

The Imperial Conference Likely to Express Support of Parent Cabinet.

LONDON, Oct. 21.—(By Associated Press).—Although the Imperial conference has been in session here for two weeks it has not yet evolved a definite policy toward the reparation issue and the government's "watch and wait" attitude remains unchanged. The disposition of the cabinet seems to be to let France and Germany fight out the Ruhr issue between themselves, the British government meanwhile avoiding any measures that might offend French susceptibilities.

Premier Poincare's refusal to negotiate with Chancellor Stresemann in return for the cessation of the passive resistance in the Ruhr has brought expressions of disappointment and dissatisfaction in official circles in Great Britain, where it is asserted that the French premier had given the German chancellor a definite pledge to open pourparers for a solution of the Ruhr enabroglio, once the passive resistance was abandoned.

Apparently the decisive developments in Germany have led to the formulation of new plan whereby the British government could take an active hand in solving the reparation dilemma. The opinion in official circles is that the visit to London of Great Britains overseas premiers has served only to convince those states men of the inherent difficulties and almost hopelessness of some of the problems confronting the home government.

The belief is expressed that in the end the imperial conference will produce nothing more than platitudinous expressions of support for the present policy of the parent cabinet. Even the much-discussd plan put forward by Premier Smuts of South Africa, from which the public at home and abroad apparently expected so much, is now believed in responsible quarter to possess a tangible, workable formula.

BRITISH WOMEN SAIL THIS WEEK

Sixth Party This Year Under Settlement Society.

LONDON, Oct. 21.—(Canadian Press Cable).—A group of girls and women bound for Canada either to take up work as domestic helpers or to join members of their families already settled in the Dominion are sailing on the Andania this week.

A few girls of the party are girls with clerical experience as typists or secretaries who look across the seas for wider scope as domestic workers This is the sixth party of girls and women to be conducted to Canada this year under the auspices of the society for the overseas settlement of British women.

RHINELAND REPUBLIC PURELY LOCAL AFFAIR IN BERLIN'S OPINION

Public Buildings Seized and Provisional Government Posts Proclamations — In French Zone of Occupation.

LAUNCHED IN AIX.

AIX - LA - CHAPPELLE, Prussia, October 22 (Canadian Press). — A Rhineland Republic was proclaimed here yesterday.

Rhinelanders occupied the public buildings at four o'clock yesterday morning without opposition from the Security Police.

They purpose immediately to begin an extension of their control thoughout the Belgian area.

The city was calm yesterday, presenting its usual Sunday appearance.

The public buildings occupied by the Separatists displayed the colours of the Rhineland Republic—green, white and red.

Peace, Work, and Bread.

Two proclamations were placarded. The first of these said:

"To the people of the Rhineland:

"The hour of liberty has struck. Berlin has plunged us in distress and misery. We come to our own assistance.

"We proclaim to-day a Rhineland Republic, free and independent. We wish to live in peace and friendship with our neighbours, and to work in an effective manner with them for the reconstruction of Europe.

"Workers, every man to his post! Immediate care will be taken to assure peace, work, and bread.

"(Signed)

"The Provisional Government: Leo Deckers and Dr. Guthardt."

Will Crush Resistance.

The second proclamation read as follows:

"The Rhineland Republic is an accomplished fact. Any resistance will be crushed pitilessly. Pillagers and disturbers of public order will be punished with the severest of penalties.

"We shall apply all our care to the questions of food supply and work and will preserve order and peace."

This proclamation was signed in the same way as the first.

No other Separatist attempt has yet been reported from the other portions of the occupied territory. It is reported here that Dusseldorf is tranquil.

BERLIN'S OTHER TROUBLES.

BERLIN, October 22 (Canadian Press). — The proclamation of a Rhineland Republic at Aix-la-Chappelle is regarded in official circles in Berlin as a purely local affair, engineered by Separatists, with the support of the Franco-Belgian authorities.

It is considered as not likely to spread to other Rhineland and Ruhr towns.

The Cabinet met yesterday afternoon, but the question under discussion was primarily the Bavarian problem, of which some solution is considered urgent.

WILL NOT INTERFERE.

PARIS, October 22 (Canadian Press). — The proclamation of a Rhineland Republic in Aix-la-Chappelle has not changed the attitude of the French Government with regard to its policy of non-interference in the affairs of the Rhineland Separatists, according to information obtained in official circles here yesterday.

It was pointed out in these circles that the French Governmen was not directly interested in yesterday morning's coup d'etat, as Aix-la-Chappelle is in the Belgian zone of occupation.

It was added, however, that should cities situated in the territory occupied by the French follow the suit of the Aix-la-Chappelle Separatists, the French troops would maintain a policy of absolute neutrality, except in the case of lives or safety of the French troops and citizens or persons of other nationalities employed directly or indirectly by the occupation authorities or who are rendering services to them should be threatened.

Then General Degoutte, the French commander, would be instructed to take such measures as are necessary for their protection.

CARRIED KITCHEN UNDER HIS JACKET

Bulgarian Wanderer Had Groceries and Cooking Utensils Hanging From Collar Stud.

HAMILTON, Oct. 22.—(Canadian Press). — Identified as a man who has been acting peculiarly in the neighborhood of Stony Creek and Red Hill, John Cress, Bulgarian, was arrested in that vicinity yesterday afternoon. The causes of his arrest are his eccentric mode of living and the unique efficiency with which he has mastered domestic and culinary emergencies. When arrested John was wearing two overcoats. The supposed hump on his back was nothing less than a goodly-sized iron saucepan, which John deftly carried by the loop of a string attached to the handle of the pan and to the stud button on the back of the neckband of his shirt. In other pockets John had yeast and flour. In one of the two baskets he carried was bread of almost malleable consistency. Pinned on the inside of one of John's coats was part of a side of bacon. In the other basket John carried a cup or two and a few sundries which every good housewife requires.

John said he worked for a farmer near Guelph until about one month ago, when he quit and received $10. He still had $8.70 upon him when arrested.

About 30,000,000 wooden boxes are required annually to pack the citrous fruit crops in Florida and California.

FAMILY MOTOR PARTY VICTIMS OF 'ROAD HOG'

Three Killed and Two Injured When Car Forced to Edge Topples Into Ditch.

GOING TO MOTHER'S.

WINDSOR, Ont. Oct. 21. — Three persons, a man, woman and child, were killed early to-day when an auto in which they were riding crashed over an embankment and turned up-side down on the Sans Sousi road near Belle River, two other occupants of the car being injured.

The dead:

Clarence A. Moeller, 42-year-old 9048 Bruss street, Detroit, Superintendent of Labor for the National Motor Company;

Mrs. Marjorie Appleton, 20 years old;

Fern Lucile Appleton 21 months-old, daughter of Mrs. Appleton.

The injured:

Mrs. Clarence Moeller, 39-years old possible internal injuries;

Harlan Appleton, 29 years old, arms paralyzed.

The accident occurred while the party, consisting of Mr. and Mrs. Moeller and Appleton, his wife and infant daughter, were en route from Detroit to spent Sunday in Chatham at the home of Appleton's mother.

Blinded by Glare

According to the story told by Mrs. Moeller and Appleton, they were about a mile and a half out of Belle River on the road to London when Moeller who was driving, turned out to avoid a car coming in the opposite direction. Blinded by the glare of the lights of the approaching car, which was crowding him to the edge of the road he turned out too far and his car toppled over into the deep ditch along the road side.

Mrs. Moeller, after working for more than an hour, succeeded in extricating herself from beneath the wreck.

Human Wreckage

She walked back to Belle River

(Continued on page 4.)

Accept This Gift

Watch the prettier teeth that come when you combat the film

Here is a test which has brought to millions a new conception of clean teeth. Wherever you look you see the results. Teeth glisten as they never did before.

If you don't know this method, you should find it out. You owe that to yourself.

Film is dingy

You feel on your teeth a viscous film. No ordinary tooth paste effectively combats it. So much of it clings and stays, becomes discolored, and then forms dingy coats. That is how teeth lose their beauty.

Film also holds food substance which ferments and forms acid. It holds the acid in contact with the teeth to cause decay. Germs breed by millions in it. They, with tartar, are the chief cause of pyorrhea.

Under old methods, these film-caused troubles became almost universal.

So dental science sought and found two effective film combatants. One disintegrates the film, one removes it without harmful scouring.

Able authorities proved these methods by many careful tests. Then a new-type tooth paste was created to apply them daily. The name is Pepsodent. Now careful people of some 50 nations employ it, largely by dental advice.

Other new effects

Pepsodent also multiplies the alkalinity of the saliva. Also its starch digestant. Those are Nature's agents for combating acid and starch deposits. Every use of Pepsodent gives them manifold power.

So this creation has brought to millions new beauty, new cleanliness, new protection.

It will delight

Pepsodent will bring to you a delightful revelation. The results are quick and apparent.

Send the coupon for a 10-Day Tube. Note how clean the teeth feel after using. Mark the absence of the viscous film. See how teeth become whiter as the film-coats disappear.

Then you will realize why you and your family should ever use this method. Cut out coupon now.

Protect the Enamel

Pepsodent disintegrates the film, then removes it with an agent far softer than enamel. Never use a film combatant which contains harsh grit.

Made in Canada

Pepsodent

The New-Day Dentifrice

Now advised by leading dentists the world over.

10-Day Tube Free 1116 Can.

THE PEPSODENT COMPANY
Dept. T, 191 George St., Toronto, Can.
Mail 10-Day Tube of Pepsodent to

Only one tube to a family.

The Evening Examiner

PHONES—Editorial 1601. Business Office, 1600. Private Branch Exchange to all Departments.

The Examiner is a member of the Audit Bureau of Circulation.

The Daily Examiner, published every lawful evening, by The Peterborough Examiner, Limited. Office, 419 George street. $6.00 per year, delivered in city; out-of-town subscribers, by mail, $4.50 a year.

The Weekly Examiner, published every Thursday. Subscription price $1.50 a year.

U. S. REPRESENTATIVES.

Special U. S. Representatives—W. H. Stockwell, 629 People's Gas Building, Chicago, Ill.

New York—Chas. F. Meier, 225 Fifth Avenue.

Advertising Rates on application.

R. M. GLOVER, Managing Director.

MONDAY, OCTOBER 22, 1923.

THE HARD-WORKING PRINCE.

His Royal Highness the Prince of Wales, after a brief "holiday" in Canada—a holiday which a good many individuals and a few newspapers did their best to spoil—is once more caught up in the toils of his official duties as heir to the throne.

There are few days off for the smiling Prince.

Arriving home on Friday, the cables announce that he is off to Edinburgh on Wednesday to unveil a memorial to the Royal Scots Fusiliers, and afterwards will start on a three days' tour of North Wales.

Official visits, one public function after another, addresses of welcome, crowds everywhere, day after day, week after week the Prince "carries on."

The wonder is that he is able to smile at all.

The Canadian people hope that his visit to Canada has been both enjoyable and beneficial, and that he will come back again soon, as Lord Renfrew or anything else he choses to call himself so long as he comes.

They realize the burden he is carrying, and next time perhaps will even more loyally than on this occasion respect the Prince's desire to travel incognito.

CANCEL THE CHARTERS.

The new race track in operation at Niagara Falls was not established because the people of that city or district wanted it—there would not be enough patronage from residents of the section to make it worth while operating a track.

It has been located where it is simply in the hope of attracting a horde of race track gamblers from across the line—men who have not opportunities enough at home to indulge in a flyer and who are expected to welcome the chance to gamble to their heart's content.

That another race track is necessary to encourage the breeding of high-class horses is the sheerest nonsense.

The promoters of the Niagara Falls track care nothing for horses except in as much as they afford an excuse for betting.

They would just as soon race sheep or cows so long as the betting machines could flourish.

The charter to the new organization should be cancelled, and if, as is stated, there are other charters of the same kind in existence the Dominion Government should see to it that they cannot be operated in Ontario, which has already more race tracks than are needed.

PROTECTING THE BANKS.

Hon. Mr. Ferguson's declaration that people who attempt to undermine the reputation of Canada's financial institutions will be dealt with by the authorities, will perhaps do no harm.

However, bank runs as a rule are not the result of a deliberate attempt on somebody's part to make trouble for or destroy the credit of any particular bank.

They usually start very innocently.

A foreigner is refused payment on a cheque after banking hours or because of some technicality or other, and he rushes to some of his fellow-countrymen with the news, convinced that the bank is about to fail.

They decide to withdraw their deposits, the rumor reaches other depositors who likewise resolve to secure their savings, and before anybody realizes what has happened there is a line of clients demanding their money, and the run is on.

In the light of the wreck of the Home Bank many people are ready to believe any rumour they hear, and while that frame of mind is in evidence the conditions are always ripe for trouble.

The banks have the solution in their own hands.

More effective use of advertising in telling the people the important details of their business would make bank runs very improbable, and would be more likely to protect the banks than the Premier's threats of punishment for those who spread malicious rumours.

INDIVIDUAL RESPONSIBILITY.

In its latest bulletin just received by the Examiner the Citizens' Research Institute asks some questions that bear directly upon the subject frequently referred to in these columns, the failure of the majority of citizens to realize their responsibility as such.

How much do you actually know about the government of your city?

What part do you actually take in the government of your city?

These are the institute's pertinent queries, and every citizen of Peterborough should regard them as directed straight at them.

For, as is pointed out by this particularly timely bulletin, the taxpayers and citizens of a community are the stockholders of the municipal corporation.

Whether they realize it or not—and they should realize it by the size of their tax bills—their liability is not limited to a definite amount of subscribed stock as in limited liability companies, nor to twice the amount of such stock as in banks.

The limit is the extent of their total taxable resources in the city.

They can avoid liability only by disposing of their property and leaving town, and even then when getting rid of their property they are indirectly affected as the sale value of property is naturally affected by the burden of taxation.

Under these circumstances and in view of present economic conditions, it is surely desirable that stockholders in municipal corporations, or, in other words, the taxpayers should make it their duty to see that public expenditures, capital and current are not such as to reduce the value of private assets.

The first step is for citizens to take an active and practical interest in municipal affairs and in the selection of their municipal government.

Only through such interest can there be any hope of a right-about-face movement in municipal methods.

ST. LAWRENCE NAVIGATION.

It is indicated by press despatches from London that Hon. George Graham made a protest at the Imperial Conference against the high rates charged by marine insurance men on Canadian ships and cargoes using the St. Lawrence route, says the Ottawa Journal. This insurance business is practically controlled in London, and Mr. Graham's protest may convey to some the idea that the British Government can do something in the matter. We do not see how it very well could, and we think Canada has the remedy in her own hands. Mr. Graham subgested this when he intimated that possibly the Canadian Government might take over that species of insurance business itself.

The Journal has been making this suggestion every now and then for many years past. We can see no sufficient reason why the Dominion Government should not try the experiment of offering insurance to ships and cargoes using the St. Lawrence route. The insurance proposition in that regard is very simple. Either the rates charged by the English insurance underwriters are too high or they are not. If they are too high, the Canadian Government could do a sufficiently safe business by charging less. If the rates are not too high, we in Canada ought not to be making a kick about them.

We think it would be quite good business for the Dominion Government to offer insurance by the St. Lawrence route at the same rates as are obtainable by ships and cargoes from Europe to New York. Even though the rate to New York is considerably lower than the rate by the St. Lawrence route, any loss by shipwreck to the Dominion Government over and above the receipts from insurance premiums could not at the worst be very great, while unquestionably a great incentive would be given to traffic via the Gulf of St. Lawrence.

IS WEST WORTH WHILE?

Mr. A. S. Bennett, a native of Eastern Canada, but who has lived in the West for the past twenty years, adopts the above query as the title of a book he has just published dealing with the "need for co-operative action by the East and the West in the interests of national progress." It is the aim of the author to shake the country out of its complacency; he paints a depressing picture of present conditions and roundly condemns the supineness of the authorities, suggesting certain measures for the amelioration of the position. Whether one believes or not in Mr. Bennett's remedies, there will be general agreement with him as to the necessity for a contented and prosperous West, and the need of a sympathetic understanding of its problems. Anyone who sets out to enlighten us about those problems does a national service, and for this reason Mr. Bennett's treatise is welcome.

The main argument underlying the book is that Canada's difficulties are to be solved, not so much by political action as by economic means. This being so, he is anxious to bring about closer co-operation between Eastern and Western interests—to establish "economic conferences," for the purpose of tackling in a practical manner and in harmonious co-operation the various problems affecting the common interests of both the East and West. Mr. Bennett has no faith in immigration promotion schemes, holding that the newcomers cannot be retained until such time as improvements are effected. He shows, from immigration statistics, that in the twenty years from 1901 to 1921 Canada received from all sources 3,577,311 immigrants, whereas the census figures show the increase in Canada's population during that period to be only 3,417,026—160,285 less than the number of immigrants coming in. Since 1921, he claims, the situation has grown even worse—"Western Canada lost a whole army of the very finest settlers that any land could have to the United States." But agricultural conditions in the Western States of America are by no means ideal, according to all reports, and it must be remembered, too, that there is a continual influx of United States farmers to the rich lands of the Canadian West. The migration across the international border is reciprocal, and not quite so one-sided as may appear from this pamphlet. However, the fact that Canada is losing so many of its immigrants is not one to be viewed with equanimity. Having got them here, we should certainly do everything possible to keep them in the country. Conditions must be made not only sufficiently attractive to invite them, but also to inspire in them a desire to make Canada their permanent home.

There is substance in Mr. Bennett's complaint that Canada is a sort of "hopper to feed the population and development demands of the United States." There is no doubt that the Dominion does serve as a back door entrance to many. But what constructive suggestions has Mr. Bennett to offer whereby this undesirable condition may be improved, and the grievances of the West removed? "The foremost agricultural needs are more branch line transportation facilities, cheaper freights, cheaper operating expenses and cheaper supplies." "Intelligent, energetic, co-operative methods" are relied upon rather than Legislative action, to bring about the needed reforms—co-operation in production, co-operation in distribution, co-operation in marketing. National prosperity depends upon the well-being of the West, and Canada's home market should be more assiduously cultivated; the West needs to understand the East, and the East needs a better understanding of the West. "The economic outlook of Canada is a thing of mutual concern. Despite what radicals and extremists generally may say, the agricultural interests of the West and the business interests of the country at large—East and West—are absolutely interdependent."—Hamilton Spectator.

EDITORIAL NOTES AND COMMENT.

That New York couple who robbed seventy-five taxi drivers in two months could not have belonged to the Hold-Up Men's Union.

Lord Renfrew has arrived back in England, and the Prince of Wales will once more be in evidence.

An expert accountant seems to be the only person who could intelligently purchase a few articles in Germany just now.

The fact that Zev had the hives may account for the number of bettors who were stung in Saturday's international race.

The next Toronto policeman who wants to sink a rum runner's boat should take a field gun with him. Aiming a revolver at thedeck is not very likely to produce the desired result.

Judging by several recent incidents, Attorney-General Nickles' instructions in regard to the use of firearms by police officers were not issued a day too soon.

WISE AND OTHERWISE

We can hardly wait for the newspaper these fall days to see who is shot or arrested.

Here's two news items. "French births declining" is one. "Paris bans 'Birth of a Nation'" is two.

Will X-ray King Tut. What will they find? They will find out if his wife could shoot straight.

Drug clerks went out on a strike in Butte, Mont., so we'll bet there was a stamp shortage.

Hounds lose scent of Redding (Calif.) train robbers. Bloodhounds should learn auto tire treads.

Wonderful news for boarders today. San Leandro (Calif.) cannery burned. Hope it canned salmon.

Society women painted a Hempstead (L. I.) church, but not with rouge and eybrow pencils.

Wyoming oil claims in Salt Creek field are invalidated, leaving the claimants up Salt Creek.

York (Pa.) man will paint his house red, white and blue. We saw a whole town painted red once.

Nebraska farmer tried to shoot his farm hand, which is a new way to make a farm hand move.

Getting so when a married man takes out insurance he buys a gun.

News from Washington. Jail is filled with bootleggers. Wire doesn't say what bootleggers did.

Jos. Babcock, man who sent Mah Jongg to America, has landed in San Francisco without a murder.

Weeks and Ford are arguing, but there is too much other football news to read what they say.

Who is this man Ford we see so much about in the newspapers? Is he a presidential candidate?

Omaha (Neb.) jeweler robbed twice in four days. Bandits may have been hunting a lump of coal.

The world gets better. Woman in Nashville, Tenn., shot for reading movie subtitle aloud.

People annoyed by vaudeville actors may enjoy learning one lost her salary in San Francisco.

You can tell when you are nearing a railway crossing by the pieces of autos in the road.

Thanksgiving is our next big holiday and now is the time to get your indigestion in shape.

While baseball is over the politicians continue to be scored.

FRENCH PROHIBIT RADIO NEWSPAPER

Promoters Will Bring the Matter up in French Chamber.

PARIS, Oct. 20.—(United Press).—The French Government has prohibited the issuance of a daily "Newspaper" in which the contents were to be transmitted entirely by radio. Preparations had been made for beginning the broadcasting of the "Newspaper" Friday when the Government ban was imposed. Promotors of the scheme intend to bring up the question of the right of publication in the French Chamber of Deputies.

What were you paying, Madam, for

SALT COD FISH?

The Department of Labor at Ottawa says these were the average prices for September.

SALT COD FISH Per lb.

	20¢	25¢
Halifax		17.1
Charlotte'n		16.1
St. John		16.4
Quebec—		20.0
Montreal		22.2
Sherbrooke		22.5
Ottawa		25.0
Brockville		20.2
Kingston		19.0
Belleville		25.0
Peterboro'		20.0
Toronto		21.8
S'Catharines		
Hamilton		20.0
Brantford		25.0
Galt		20.0
Guelph		
Kitchener		20.0
Woodstock		
Stratford		22.5
London		21.7
St. Thomas		18.3
Chatham		20.0
Windsor		18.6
Sarnia		
Cobalt		25.0
Ft William		24.2
Winnipeg		22.5
Regina		25.0
Moose Jaw		26.7
Saskatoon		20.0
Prince Albert		25.0
Edmonton		23.7
Calgary		26.0
Lethbridge		22.0
Vancouver		20.3
Victoria		20.0

How do prices in your locality compare with other cities? Are you paying more or less than average? These prices are for average good quality "delivered" goods. Watch for the change in this chart next month.

To-morrow—Roast Leg of Pork.

It Pays to Advertise.

CATTLE, GRAIN AND PRODUCE

Peterboro--Toronto--Montreal--Winnipeg

PETERBOROUGH MARKETS.

Fruits.

Bananas, 30-60c doz., 10c lb.; oranges, 25-80c doz.; grapefruit, 10-15c each; lemons, 30-40c doz.; dates, 10c pound; apples, 25-75c peck; plums, blue damson, 70c-$1.40 bkt.; yellow egg plums, 65c; greengages, 65-85c basket; canteloupe, 15-30c each; California grapes, 25c pound; domestic grapes, 50-65c basket; peaches California, 40-50c dozen; Crawfords, 75c-$1.15 basket; pears, 11-qt. basket, Bartlett, $1.40; Duchess, $1.25-$1.50; Anjou, $1.25; California pears, 40-60c dozen; Italian prunes, 20c quart; crabapples, 90c basket.

Vegetables.

New beets and carrots, 5c bunch; small cook. onions, 4lb. 25c, 53c pk.; Spanish onions, 3lb. for 25c; green and red peppers, 3 for 10c; cucumbers, $1.00-$1.50 basket; tomatoes, 11-quart basket, 50-60c; green, 11-quart basket, 40c; endive, 10-15c; beans, 10c quart; watermelons, 50-60c; radishes, 5c bunch; Swiss chard 10c bunch; leaf lettuce, 5c; cabbage, 10-20c; potatoes, 39-45c peck, bag $2.25; celery 10-15c; vegetable marrow, 15-20c; pumpkins, 10-20c; corn, Bantam, 25-30c dozen; cauliflower, 25-50c; sweet potatoes, 21b. 25c.

Nuts—Walnuts, 50c pound; Brazil nuts, 30c pound.

Dairy Products.

Butter, creamery, 38-45c lb.; dairy, 35c lb.; oleomargarine, 25c lb.; eggs, 35c dozen; lard, 20-24c; shortening, 22c lb.; cheese, new, 30c lb., old, 40c.

Honey—Comb, dark and light, 20-25c, extracted, Bee-Kist, 5lb. 80c, 10 lb., $1.60; pure clover, 5lb. 73-75c; mixed, 5lb. 50-59c; 10lb. 99c-$1.15; buckwheat, 10lb. 99c.

Fish.

Salmon, pink, 20c lb.; red 18-25c; salmon trout, 23c lb.; white fish, 18c; halibut, 30c lb.; haddies, 18-20c, boneless 25c fillets, 28c; kippered herring, 20c; salt herring, 60c doz.; sea herring, 10c lb., fresh 3 lbs. 25c

Meats.

Beef, 10c-30c lb.; pork, 18-35c; bacon, 32-50c; sausage, 18-20c; veal, 12-27c; spring lamb, 15-45c lb.; mutton, 12-30c lb.

Hogs—Thick, smooth cut, $9.00; select graded, $10.00; dressed, head on, $15.50; head off, $16.50.

Grain (Wholesale) and Flour. (Retail).

Wheat, fall, Marquis, 85c-$1 bus.; oats, 45-55c; rye, 65-75c; barley, 60c-65c; alsike, $4.00-$5.25; peas, $1.25 bushel.

Flour, $3.75-$4 half bbl; pastry flour, 85c-90c 24lb. bag.

Hay, Bran, Etc. (Wholesale).

New hay, loose, $12-$14; baled, $16-$18; straw, $8-$12; bran, $28 ton; shorts, $33 ton.

Hides and Wool (Wholesale).

Cow hides, heavy, 7c lb.; light, 8c lb.; horse hides, $2.50-$3 each; calf skins, 10c; sheep and lamb skins, 50-75c each; shearlings, 20-25c each. Wool, 18-25c lb.

WINNIPEG LIVE STOCK.

WINNIPEG, Oct. 21.—(Dominion Live Stock Branch.)—Receipts, 539 cattle and calves, 40 hogs and 75 sheep and lambs.

Trading on the cattle market today was light in volume and prices were in line with yesterday's close. The general run of killing classes was in poor demand with prospects of a 25 cent drop by Monday.

The hog market opened with a weaker tone, packers bidding $8.00 for thick smooths, a decline of 25 cents from yesterday's close.

A few good killing lambs made $10.25 and handy weight sheep $6.50.

MONTREAL PRODUCE.

MONTREAL, Oct. 21.—Trade in spot cash grain was quiet on Saturday with the tone of the market steady. A fair amount of business was done in flour. The millfeed market was fairly active and rolled oats were steady with a fair demand. All grades of eggs ruled steady. Total receipts for the season to date have been 37,137 cases more than in the same period last year. There was no important change in the butter situation. Total receipts from May 1 to date have been 141,032 packages less than in the corresponding period of 1922. A fair business was done in cheese. Total receipts from May first to date have been 99,819 boxes in excess of the same period of 1922.

MONTREAL, Oct. 21.— Trading in unlisted securties on the local stock Saturday was:

25 C I Alcohols 20 1-4.
130 Mont Tram Pow 18 1-2.
25 St. Maurice Power 58 1-4.

CHICAGO GRAIN MARKETS.

CHICAGO, Oct. 20.—Wheat scored a modertae advance in price today, helped more or less by news that Canadian inland water freight regulations which United States vessel owners objected to had been modified. The market closed firm, 5-8 to 1c. net higher, with December 105 3-8 to 105 1-2 and May 110 3-8. Corn finished 1-8 and 1-4 to 5-8 lower. Oats unchanged to 1-8c. off, and provisions at two to 20c. advance.

Changes which were understood as enabling United States' vessels to co-operate in handling Canadian wheat on the great lakes tended to lift wheat prices here inasmuch as the effect would be to diminish likelihood of Canadian outlets to the east becoming clogged and heavily increased shipments south to the United States resulting despite the tariff barrier of thirty cents a bushel. Instead of an expected advance in vessel rates, charges on Canadian grain from Lake Superior to Buffalo dropped two cents to-day, and the Winnipeg wheat market was firmer as a consequence of buying on the part of shippers. Partly owing to the action of the Winnipeg market, millers were reported as buying wheat at Minneapolis and traders here who had been sellers made haste to take a reverse position.

Bullish sentiment here was somewhat encouraged also by reports that the movemen: of domestic spring wheat to country elevators and to the leading terminals was small as compared with a year ago, and that arrivals of winter wheat were also of modest proportions. In addition there was late gossip that important purchasing of flour had taken place at Minneapolis.

Favorable weather eased the corn market and oats as well.

Provisions were firmer in line with hog values.

STERLING RATES.

MONTREAL, Oct. 22.—(Canadian Press)—Sterling exchange rates were quoted here Saturday:

Demand 4.5700.
Cables..4.5725.

FAMILY MOTOR

(Continued from page 3.)

where she obtained help. When the rescue party arrived at the scene they found Moeller, Mrs. Appleton and the Appleton baby dead, while Appleton, with both arms and one leg pinned beneath the car was alive but helpless. The bodies of Mrs. Appleton and her daughter were taken to Chatham to the home of Mrs. Appleton's mother, while that of Moeller was brought to the home of his parents at 468 Emerson avenue, Detroit. A short time before the accident Moeller halted the journey near Walkerville to render first aid and convey the victims of another motor accident to their homes.

KING'S WHARF

KING'S WHARF, Oct. 22.—Mr. and Mrs. John O'Neill entertained a number of their friends and neighbors at their home Wednesday evening in honor of Mrs. McGuire of Chicago, Mr. O'Neill's sister, who returned to that city Thursday.

Miss Loretto Fitzpatrick left on Monday for Toronto, where she will spend a few days the guest of her sister, Mrs. Thos. O'Hearn.

Mr. Martin Begley of Oshawa is spending a few days at his home here.

Rain is badly needed in this part as several farmers are unable to plough the land because of its hardness. If rain does not come soon there will be scarcely any fall plowing done, and that does not look very promising for next year's crop.

Mrs. P. A. Devine is at present the guest of her aunt, Mrs. P. Y. Crowley of Ennismore, who is at present seriously ill.

A number from here attended the sale at Mr. Chas. Logan's in Bobcaygeon Wednesday.

Mr. Michael Harrington of Downeyville spent Sunday the guest of Michael Harrington here and went to see the new locks in Bobcageon.

Mr. and Mrs. Jos. O'Neill spent Sunday the guest of friends here.

Mr. and Mrs. W. C. Herlihey motored to Peterborough Sunday and spent the day the guests of friends.

Mrs. M. Flynn and Mrs. P. Duffy visited friends in Bobcaygeon during the week.

DOWNEYVILLE

DOWNEYVILLE, Oct. 22.—A progressive euchre party was held in the hall here Friday evening and was enjoyed by all who attended. Cards began at 7.30 and lasted until midnight, when a lunch was served by the ladies, and afterwards the younger members enjoyed dancing for a few hours. The ladies' prize was won by Carmeleta Morrissey and gentlemen's was won by Leslie Lucas.

Mr. Charles Meehan, Sr., was a business visitor to Lindsay during the week.

Mr. and Mrs. B. Murray, Fergus and Marjory, spent Sunday with relatives in Peterborough.

Mrs. Murphy of Toronto is spending a few days the guest of her brother, Charles Downey.

Miss Agnes Pigott left on Monday to visit her sister, Miss Bertilla Pigott, in Buffalo, N. Y.

Mr. and Mrs. Leonard Clancy of Otonabee spent Sunday the guests of friends in the village.

PRINCE OF WALES KEPT HIS INCOGNITO TO END

SOUTHAMPTON, Oct. 20. — (Canadian Pres).—Prince of Wales, traveling as Lord Renfrew landed this afternoon from the liner Empress of France which arrived from Quebec. Prince, his skin bronzed by Canadian sunshine, looked to be in the best of health, he proceeded to London in an ordinary train compartment.

There was no official reception as royal traveller insisted on maintaining his incognitio as Lord Renfrew until his actual arrival at his London residence.

LEST WE FORGET!

Full many a blunder and wretched mistake
The wisest and wariest mortals may make;
But however prone to mistakes we may be,
There is one, at least, from which we shall be free.

'Tis the folly of feeling that we're young and hale still,
Even though we have passed the peak of life's hill;
For there always is some one who seems to just find
It their duty and pleasure us oft to remind.

Wheat and Chaff

These are days when the investing public are being called on to sift, as they have never sifted before, the wheat from the chaff in the market for mining shares.

The gold fields of Northern Ontario and Quebec are passing from the prospecting to the development stage in ever increasing ratio. Facts are daily supplanting hopes and the share market is finding firmer ground on which to base its movements.

We have complete facilities for handling investment or trading accounts in these issues. Inquiries invited.

J. G. Beaty & Co.
Stocks and Bonds
6 King St. W., TORONTO

If of weakness or weariness we should complain,
We soon will be soothed by this most cheering strain:
(But just what it does mean is far beyond me)
Well, you're not as young, dear, as you used to be!

Now, why do they take so much trouble to tell
Us something we all know, and know but too well;
It is one with the comfort that tortured Job's ears—
Well, you know, you are getting along now in years!

O, for some secure place, it matters not where,
Where one's age may be his own private affair,
And this sorry solace no one ever hears—
Well, you know, you are getting along in years!

—Mrs. A. F. Calder.

PROMINENT MAN DEAD.

RENFREW, Oct. 22.—(Canadian Press.)—Major Dr. Norman Grace, aged 31, of Arnprior, died here yesterday after a short illness of pneumonia. He was a prominent physician of Arnprior and served with distinction in France during the Great War.

The Mortgage fell due— but John went to College

THOUGH John Thompson Junior had passed Senior Matriculation "exam," his heart was heavy. He had just heard that the mortgage fell due on his father's house in six weeks.

He went to his father and said, "Dad, I've decided to give up going to University. It's too much for you to carry both the expense of paying off the mortgage and paying my university bills."

Dad smiled. He was proud of his son's spirit, but he said, "When you were a baby, John, I insured your education, by taking out a $5,000 Child's Endowment policy with the North American Life Company. This tidy sum is now ready and your education is absolutely taken care of."

The look of gratitude on John's face was sufficient reward for his father—the latter glowed with pride in his own forethought.

If you have children whose future you feel you should safeguard, we strongly recommend this policy for you.

Read our booklet, "Child's Endowment Insurance," that tells about the many advantages of this kind of insurance.

NORTH AMERICAN LIFE ASSURANCE COMPANY
"Solid as the Continent"
Peterboro Branch Office
Royal Bank Chambers
Peterboro, Ont.

Send me your booklet, "Child's Endowment Insurance."

Address.....

Name.....

Occupation.....Age.....

They look good —
But—they taste better
"Moir's Chocolates"
"you'll eat them with relish"

EARTHQUAKES KEEP THEIR SECRETS

WASHINGTON, Oct. 22 (United Press).—Earthquakes, those mighty cataclysmic convulsions, one of which has just leveled the populous cities of Japan, have carefully guarded their secrets from human investigators and man, proud of his many conquests over Nature through mastery of her laws, still trembles in relative ignorance of their true nature, a survey of government scientific circles reveals.

Years of painstaking study have failed to produce a formula whereby their coming can be predicted, as can the disturbances of the atmosphere which produce our weather changes. There exist as a result of decades of scientific labor only a few theories, none of which has any majority support, and all of which are subjects of bitter controversy.

Yet, year after year, mountains are leveled, cities are razed, islands appear and disappear in mid-ocean, vast tidal waves sweep the oceans from earthquake centers, volcanoes break loose after sudden earth jars—and no scientist can say how or why.

A Little Victory

The sole point won by man in his battle with earth tremors is the ability to record their happenings from any point of the globe by means of the seismograph. With this instrument the tensity, duration, and approximate distance of a quake may be determined.

A few superficial facts about the occurrence of earthquakes have, however, been recorded, none of which mitigates the truth of the statement that little is known of their true nature.

The word "earthquake" itself tells the story. It is no more or less than a quaking of the earth, of a part of it. Insofar as man experiences it, it is the coming to the surface of waves in the earth.

Science has built certain hypotheses to account for the origin of these waves, but no man has ever seen an earthquake start and probably never will.

The most generally accepted hypotheses of the origin of quakes attribute their commencement to (1) breaks, (2) blows, and (3) explosions.

Like a Bending Stick

The break type of quake is probably the most common. It is believed that because of slow contraction of shrinking of the earth which may result from the cooling of the outer portion or because of pressure of silt deposited by the ocean, strains are set up below the surface like those in a bending stick.

A blow type of shock is probably less important. A blow might result from the caving-in of a great cavern deep in the bowels of the earth, or by the slipping of one mass of rock over another, with a collision at the end of the slide. Such blows often follow breaks, the two acting together to create one gigantic shock or two successive tremors.

Explosion earthquakes are to be attributed to the detonation of great quantities of gases far beneath the surface. Such convulsions are to be expected in active volcanic regions, if indeed such shocks occur. Even in the neighborhood of volcanoes, however, the majority of shocks are probably due to breaks in the rocks, scientists aver.

When any of these breaks, blows, or explosions occur, the resultant jar is communicated to the surface in waves, of two types, up-and-down and sidewise. They are sometimes accompanied by twisting waves. The combination of all these produce the strange sensation of "jiggling" experienced in all earthquakes.

The point on the surface immediately above the source of the earth jar receives the heaviest blow, from the up-and-down waves. Points surrounding this spot, called the epi-center, receive the shock in lessening intensities.

Produces Mountains

That the earth's crust is subjected to squeezing and pinching is evident from mountain ranges, which are the portion of the crust which is pinched up. If mountains were ever thrust up at all rapidly, the earthquake at the time must have been terrible.

Even now there are certain mountains that, though millions of years old, are still geologically young and are slowly rising. The mountains of Japan fall into this class and it is their "growing pains," so to speak, that cause the almost daily earth shocks in the Japanese islands. Now and then the strains accumulate over a considerable period and the break or slide and collision which finally occurs is violent enough to shake down hills, open wide cracks in the earth and destroy cities.

Scientists are constantly seeking to classify the regions of the earth for liability to earthquakes and some have laid out "earthquake belts." The most prominent of these is located along the Japanese coast south to Singapore and Java. Another runs from the west coast of North America to the southern tip of western South America.

How Seismograph Works

The seismograph, by which the occurrence of earthquakes is learned from a distance, is simply a chart, sensitive to movements of the earth and two needle-pointed steel markers held rigid by suspended weights which resist the earth tremors. As the earth shakes, ever so slightly, the chart is moved and the rigid markers write their story.

By means of a pantograph, the movements communicated to the chart are magnified 130 times. Even then the chart must be given microscopic study. A clock device times the exact moment of the disturbance.

By detailed knowledge of the velocity of travel of earthquake waves, the distance of the earth shock from the instrument is calculated. This is made simple by the double set of waves sent out by a shake. The two sets arrive at the instrument at different times. By computing the difference in the time of arrival, the distance of the center of the shock is determined.

CURRENT BUSHES

Amateurs will derive a great deal of pleasure in propagating their own currant bushes. This is done in the fall of the year at this time by making cuttings. Select the cuttings from the past season's growth, making them from 5 to 8 inches long. The wood should be healthy and ripened for propagating purposes. Make a square cut at the base of the cutting just below a bud, while the top end should be sloping to shed the rain. The cuttings may be handled over winter in two ways. They may be tied in bundles and placed upside down in sand in a cool cellar. The sand should be moist. By reversing the cuttings in the sand they callous better. Another way to handle cuttings is to plant them outside in well drained soil in the fall and leave until spring. The cuttings are set in rows placing a good two-thirds of the wood in the ground. After the first frost cover with a mulch to prevent heaving and damaging to the roots. Care should be taken in planting the cuttings that they are well firmed in the soil. This may be done by making an opening in the ground with a spade and setting the cuttings behind the spade, and firming the soil with the foot, forcing the earth tightly against the plant. When going to the trouble of propagating plants, always select the best varieties for the district. Vigor, quality and yield are the chief points to consider.

Papyrus now being translated shows Egyptians were well acquainted with skull surgery.

KRAFT IN LOAVES
IN TINS CHEESE

NOW that cheese is served at most every meal it is good to remember that Kraft Cheese comes in three varieties—Canadian, Pimento and Swiss—enabling one to vary the cheese menu. Many tempting ways to serve it as the main dish of the meal are suggested in our free Recipe Book. Write for one. Kraft-MacLaren Cheese Co. Limited, Montreal.

ALSO 5 VARIETIES IN TINS

BETHEL CHURCH FOWL SUPPER

About 325 Persons Enjoyed Bountiful Fare and Concert—Emily District News.

EAST EMILY, Oct. 22.—The ladies of Bethel Methodist Church held their annual fowl supper in the basement of the church on Wednesday night, Oct. 17.

The basement was beautifully decorated for the occasion with autumn leaves and flowers. There were seven tables in the basement, each table seating twelve.

There were somewhere around 325 people partook of the good things, such as fowl, different salads, cakes and pies, which had the takes laden to their capacity.

The programme which followed after supper was appreciated by all. It was as follows:

Opening hymn—"All Hail the Power of Jesus' Name."
Chairman's address—By the Rev. Mr. Roland of this circuit.
Solo—Mr. Ford Moynes of Lindsay.
Duet—Mr. Moynes and Miss Lyons of Lindsay.
Recitation—Miss Phylis Moore of Smith Township.
Address—Rev. Mr. Richards.
Solo—Miss Lyons.
Instrumental—Miss Pearl Reid.
Duet—Misses Neva and Gladys Lowes.
Scotch song—Master Lawrence Sandy.
Recitation—Phylis Moore.

The programme was brought to a close by singing the National Anthem.

East Emily Personals.

Miss Eleanor Sherin spent a few days last week visiting her grandparents, Mr. and Mrs. G. Fee of Omemee.

Mr. Samuel Mills, carpenter of Omemee, is engaged just now putting a steel roof on Bethel Church.

Mr. George Ruth of Peterborough was in East Emily this week.

Mr. Sidney Bailey has returned home after spending the past three months in Manitoba.

Quite a number of young people from Peterborough attended Bethel fowl supper on Wednesday night.

Mr. L. Wilson was a visitor at the home of Mr. J. Bell of Lindsay this week.

Mrs. Lorne Wilson and baby are visiting at the home of Mrs. S. J. Sluggett in Peterborough.

Mrs. E. Choate has returned home to Port Hope after visiting relatives in East Emily the past couple of weeks.

Mr. Fred. McGaughey of Lindsay was a visitor in East Emily this week.

Miss Ella McIntyre has returned home to Bowmanville after spending a vacation with Mrs. Wilbert Fee.

The teachers from this district who attended the annual convention in Lindsay last week were Miss Marian Carey, Miss Pearl Reid and Miss M. Leggott.

Mr. Samuel Fees barn raising was last Monday, a large crowd of men being present, and everything went up fine.

Mr. Melville Moncrief and sister, Miss Alta, spent the week-end with friends in South Monaghan.

Mr. and Mrs. Walter Moncrief were business visitors to Peterborough on Friday.

Mr. and Mrs. M. Ruth were visitors to Lindsay on Tuesday last.

Mr. and Mrs. Vincent Fee were visitors at the home of the latter's parents, Mr. and Mrs. J. D. Hunter, in Cavanville recently.

Mrs. T. Shannon has returned home after visiting with friends in Peterborough for the past couple of weeks.

Mr. and Mrs. Milton Sherin were in Peterborough last week.

Mrs. Hopwood visited her daughter, Mrs. W. Warne, in Peterborough this week.

THE BLIND

"Do draw up the blind," she said;
Our little sick one.
"I'm tired of my aching head,
And I want the sun.
I'm tired of this same old room
With its shadowy gloom.
And really, it seems unkind
When the other side is so bright,
To keep down that hateful blind
And keep out the light."

So, just for a careful inch
We drew up the blind.
But we saw our little one flinch,
And her brow was lined.

"I'm wrong," she sobbed, "and you're right.
I can't bear the light."
"Lord, pull up the blind!" so we cry.
"Oh, pull up the blind!
Lift the veil from the great dark Why;
Let us look behind.
We are hungering just for a sight.
Please let in the light.
Ah, Lord, Thou art good and kind—
Do pull up the blind!"

Ah, me! But our earth-worn eyes
Would shrink from the blaze.
We are bound by the earthly ties
And the earthly ways.
Could the hidden How, and the Why
Of the heavenly sphere,
Be known by the mortal eye
Or the mortal ear?

Patience, poor soul, for a night,
Then, on the right day—
When at last you can bear the light—
In His own great way,
The Lord of the twilight kind
Will pull up the blind.
(Another of Fay Inchfawn's inspiring poems next week.)

LAVISH TRIMMING.

Knitted suits, with capes or coats to match are bound to be popular for fall and winter. They are lavishly trimmed with fur and have the smartest possible lines.

Pity the Teacher

The Keyes quadruplets, shown above, have just started to school at Hollis, Okla. They're the daughters of Mrs. F. M. Keyes of that city, who styles herself "the world's luckiest woman."

Brazil Plans Stringent Bill Restricting the Libities of the Press

By U. G. KEENER

RIO DE JANEIRO (By mail to United Press).—A stringent bill restricting liberties of the press has been passed by the Brazilian Senate and is now under discussion in the Chamber of Deputies, with possibilities favoring early approval of the bill by that house.

The press is nearly unanimous in opposing the project, which would take from it many liberties now enjoyed, but the lawmakers, with the support of the executive power, are on the point of sending the bill to the president of the republic to be signed and made law.

The elements opposing the proposed law thinks that it bears "an eminently political feature and is of a deeply partisan nature" and that free discussion of the project has been hampered since it was started during state of siege when constitutional rights are suspended.

Supporters of the law think that Brazil has been damaged considerably at home and abroad by publication of false or exaggerated news and articles relative to internal conditions of politics, economy, etc., and unwarranted, scathing attacks on members of the government and other prominent Brazilians in politics and finance.

A section of the press, which opposed the late government of Epitacio Pessoa is blamed for the seditious movement of July 5, 1922, which resulted in some eighteen or twenty lives lost and culminated in proclamation of state of siege in the Federal District and the State of Rio de Janeiro. Some think that recurrence of such situations would be prevented by a good press law.

Provides Jail Sentences

Among the most interesting clauses of the project for restraining freedom of the press is one stipulating that offenses against the president of the republic in the exercise of his functions or outside of them, or against the chief of any foreign state or the diplomatic representatives of foreign states in Brazil, when such offense is considered calumnious, is punishable with imprisonment of from three to nine months and fine of from 4,000 to 10,000 miles.

It is also proposed that writers for newspapers or any class of periodical, who uses pseudonyms shall be obliged to have their legal and assumed names legally registered in the district where the organs for which they write are published. An amendment to the bill approved by the senate has been presented in the Chamber of Deputies, which deprives foreign journalists of the right to direct political newspapers.

It appears that the senate bill, with several amendments by the chamber, is certain of enactment into law during the present session of congress.

UNITED STATES DEBTORS.

WASHINGTON, Oct. 20.—(Canadian Press).—The world war foreign debt commission meeting today at the call of secretary of the Treasury Mellon, its chairman, took up the question of whether the tardy debtors of the United States shall again receive notification that proposals for settlement are desired.

Miss Allen's
TESTED RECIPES
No. 9

Mrs. O. S. A.'s Corn Bread

(This recipe was given to us by the daughter of an old New England cook—one of those cooks who were famous for good things to eat)

2 tablespoonfuls melted Crisco
½ cupful sugar
2 eggs
1 cupful milk
1½ teacupfuls flour
½ teacupful cornmeal
2 teaspoonfuls baking powder
½ teaspoonful salt

Break the eggs in a bowl, add the melted Crisco and mix together with a spoon. Then add the milk and mix again.

Sift the dry ingredients together twice, then add to the other mixture. Stir until smooth and then pour into a Crisco'ed baking pan. Bake in a hot oven fifteen to twenty minutes.

CRISCO
Made in Canada

For light, tender cakes
For digestible and flaky pastry
For crisp, digestible fried foods

FIXING STATUS OF UNMARRIED MOTHER

By DR. HELENE STOECKER

BERLIN (By mail to United Press).—For twenty years the German League for the Protection of Maternity has striven to improve the position of the unmarried mother with respect to her personal rights and her economic and social conditions. It has worked to protect unmarried mothers and their children from economic and moral dangers and to wipe out the prejudices prevailing against them.

The German constitution promises equal treatment to these unfortunates, but the struggle to translate the constitutional clauses into law has not yet attained its goal.

The aims of the League for the Protection of Maternity, which is affiliated with the International League for Protection of Maternity and Sexual Reform are as follows:

1. Compulsory insurance for mothers.
2. Abolition of legal discrimination against illegitimate children.
3. The reform of maternity in its economic, moral and legal aspects.
4. Abolition of contempt against illegitimate motherhood.
5. Universal respect for the importance of motherhood.

In June, 1918, a great congress was held to improve the legal position of illegitimate children. All welfare organizations, as well as government officials, were represented.

Demands of Congress

The congress demanded that the state and the large communities undertake the care of all illegitimate children. It was claimed that the illegitimate child should have the right to legally enforce acknowledgment of paternity from its father and the father's heirs.

The Norwegian law for children whose parents did not enter matrimony was passed in 1915. It gives the illegitimate child the right of its father's heritage and his name. The child can demand sustenance and education from its father, as well as from its mother. The child lives with its mother. If the mother dies or neglects the child, the guardian may entrust it to the father. The parent under whose care the child is living must maintain it as if it were legitimate; the other parent fulfills his duty by paying a part of the maintenance costs.

Paternity of the Child

The paternity of the child, according to the Norwegian law, must be discovered in every case, it being held that society, as well as the child, has a right to know the social position of both parents. If the courts do not venture to state the fact of paternity, but are convinced of relationship between the parents during the questioned time, the possible father will be held to pay.

But the progress in Germany has been slower. When, from time to time, it is reported that women officials of the posts or telegraphs, or a teacher, have been dismissed because of illegitimate maternity, we file protests against this unconstitutional action, but the ministry replies, quite as in olden times, that the dismissal was ordered for immoral conduct. But who would think of enforcing the same penalty for the illegitimate paternity of male officials?

Even the professional unions of women officials, in declarations of their attitude, have joined in the short-sighted policy of the government, without realizing that they do not serve true morality, but only hyprocisy. Recently, however, in a conference of the household budget of the Reichstag, an article was accepted which decidedly declares that illegitimate maternity of officials is not cause for dismissal. It will be seen, therefore, that our movement is making progress.

The department of justice has issued a decree that in official intercourse every unmarried mother is entitled to be addressed as "Frau."

NEWS OF BETHEL AND THE DISTRICT

BETHEL, Oct. 22.—The Misses Effie and Margaret Reid were recent visitors of their parents, Mr. and Mrs. B. Reid.

Mr. H. McKay spent Thursday in Peterborough on business.

Mr. and Mrs. Ernest Fife spent a day recently at Indian River, the guests of Mr. and Mrs. W. Braily.

Mr. and Mrs. S. Armstrong when at Westwood attended the tea in the Methodist Church.

On Wednesday evening Mr. Chas. Cook, an Indian entertainer from Ottawa, gave a concert in Bethel Church, consisting of songs and recitations, which were very much enjoyed by all. Music was also rendered by some of the Keene young people.

Mrs. A. Wright of Montreal is visiting her daughter, Mrs. H. McKay.

Mr. and Mrs. B. Reid have returned from Norwood and Campbellford, where they spent a week visiting friends.

MAGIC BAKING POWDER

READ THE LABEL
PRODUCT OF CANADA

TELLS OF RUMANIAN POST-WAR GROWTH

Came Out of the World Conflict Double in Size, Says Mr. Syllavotiano.

ON A FIRM FOUNDATION

Unaffected by Bolshevik or Other Neighboring Influences, Head of Commerce Chamber Declares

NEW YORK, Oct. 22.—Spyridon N. Syllavotiano, President of the Hallenique Chamber of Commerce at Galatz, Rumania, who has been in this country studying conditions, declares that if any country will not succumb to the influence of the Bolsheviki it will be Rumania, for that country has been near enough to Russia to suffer immediate results from Bolshevist activities. Although Rumania has prospered since the war and the products of the country have been good, the financial situation is worse than in many of the other countries, said Mr. Syllavotiano. Her geographic location makes commerce difficult, for she cannot trade with any of her neighbors, and the foreign countries are uncertain for her future because of this location.

"I am so anxious to convince the people in this country that the Rumanian Government is as solid as a rock and that she is not affected by the neighboring influences," said Mr. Syllavotiano, who is at the Hotel Pennsylvania. "Rumania has been since time immemorial the richest of the Balkan States, and has been always considered as one of the main factors of world commerce on account of her extended production and export of wheat, of grain of every variety, of gas, lumber, salt and many other products.

"Having intervened in the World War on the side of her natural great Allies, Rumania came out of this trouble double in size and with new adamants or productive wealth, fertile farming areas, and with increased industry, having already incorporated each annexed region such as Transylvania, Boucovina, Banat and Bessarabia.

Post-War Influences

"However, the post-war times that naturally grew out of the situation tended so that this great and rich country should face hard financial times. The first aim of the country has been to straighten out these financial difficulties. The Government bought the lei which had been distributed by Germany; the rubles in Bessarabia had to be bought and converted into lei. Each step has decreased the value of the lei, although it has made the condition of the country much more stable. Although the Rumanian lei is at this time lower than the Bulgarian lei or the Serbian, we have more wealth and it is only a matter of time before we will be on our feet.

"Today in Rumania we have entered the normal road of reorganization of the country; the straightening out of each financial matter will not be delayed. Of course, we look forward to the straightening out of the problem of the Ruhr, for we feel abroad that if this question were settled the entire European condition will change. We appreciate that the American people cannot have confidence in the future progress of Europe and the individual countries there until there is peace and a positive settlement of war-time problems; but the commercial, industrial and financial circles of America can look forward with safety and confidence to continue their relations with Rumania, which has always been one of the most important consumers and producers of industry and commerce in general.

"Nations constituted of a people like the Rumanians with national consciousness and a love of law and which have been undaunted from a productive point of view cannot but look forward into a broad and promising future with all the blessings of nature.

Bolsheviki Driven Away

"Rumania is certain never to become Bolshevist. With the breaking out of the Russian Revolution which brought the destruction of the great Empire, the Russian Army, which in the capacity of an Ally flooded the Rumanian country, tried to draw the Rumanian peasant soldiers who only lately had returned from the long war to find their homes shattered by the invading enemy. But the plundering spirit of the Bolsheviki did not attract the soul of the Rumanian peasant soldiers. On the contrary it challenged his just national indignation and they drove the Bolshevist army from the frontiers. Since that time the people have been strong against the Bolsheviki and wish only now to apply themselves to their lands and their homes.

"The solid sentiment for the country which now exists in Rumania, is due to the present Minister, G. Bratianou. Several years ago he influenced the Government to give the people lands and his attention has long been centred on the interests of the people.

"But not only are we forging ahead in agriculture. In addition to leading Central Europe in the production of grain, the production of oil is considerable. We are almost restored to our pre-war output, which was about 1,885,000 tons a year. This year has been the biggest for the production of grain in fifty years.

"It has been most gratifying to see the progress of this country. Three things have particularly impressed me: The telephone system, the mail service and the railroads. I do not mention among them the industry of the country, for that is acknowledged to be supreme."

CANADIAN AS CANDIDATE.

LONDON, Oct. 21.— (Canadian Press Cable.)— The Isle of Wight Conservative Association has unanimously adopted Captain Peter Drummond MacDonald, formerly of Nova Scotia as their candidate for the island at the netx general election.

Captain MacDonald is a member of the Inner Temple, London and a descendant of the first prime minister of the Dominion of Canada.

SISTER MARY'S KITCHEN

By SISTER MARY

After sweet corn passes the milk stage it's too hard to serve on the cob but it can be cut off and used in a variety of ways. Longer cooking and careful seasoning is required to make palatable dishes.

As long as there are fresh vegetables quite a saving in the meat bill can be accomplished. If hearty dishes are desired a small amount of meat can be added.

Many af the late vegetables require working up into hearty dishes. Uncertain weather has made them rather imperfect. These blemishes are cut away and the remaining good part used.

Often when potatoes are dug the small ones are considered unworthy of storage. These should be used by the thrifty housewife early in the fall. The potatoes are immature and unripe, much like the early potatoes of summer.

These recipes are suggestions for the use of odds and ends of vegetables. They make nourishing dishes that are both cheap and appetising.

Nubbins of Corn

Five or six nubbins of corn, 2 or 3 ripe tomatoes, teaspoon salt, 2 teaspoons sugar, 1-8 teaspoon paprika, 2 tablespoons butter, 4 or 5 pieces of hot buttered toast, 6 thin slices of bacon.

Score the middle of each row of kernels with a sharp knife. Cut a thin slice from the top and scrape out the heart. This leaves the hulls which have grown tough and hard. Scald and peel tomatoes. Cut in quarters. Put tomatoes and corn in a smooth sauce pan and stir until the boiling point is reached. If the corn absorbs the tomato juice add one more tomato Cook, stirring constantly, for 10 or 15 minutes. Add salt, sugar, paprika and butter and cook five minutes longer. Pour over toast arranged on a deep platter. Cover with bacon broiled until crisp and brown.

Scalloped Potatoes

Eight or ten small new potatoes, 2 tablespoons butter, 1 onion, 1 sweet green pepper, 1 tablespoon minced parsley, 1 tablespoon flour, 1 cups milk, cup grated cheese, teaspoon salt, 1-8 teaspoon paprika.

Parboil potatoes in slightly salted water for 10 minutes. Drain and put in a well buttered baking dish. Melt butter, add onion sliced and fry a golden brown. Sift in flour and stir until smooth. Add milk, stirring constantly. Bring to the boiling point but do not let boil. Add cheese and pepper cut in shreds. Pour over potatoes, season with salt and paprika and bake 30 minutes in a hot oven. Serve in the baking dish.

If you have used part of a head of cabbage in a salad and have the rest left try this scalloped cabbage recipe:

Scalloped Cabbage

Two and one-half cups finely shredded cabbage, 1 tablespoon flour, 1 teaspoon salt, 1 teaspoon sugar, teaspoon paprika, 1-8 teaspoon mustard, 1 cup milk, 1 tablespoon butter, 4 tablespoons buttered crumbs.

Mix and sift flour, salt, sugar, paprika and mustard. Mix thoroughly with cabbage. Add milk and mix well. Pour into a well buttered baking dish dot with bits of butter and cover with buttered crumbs. Bake in a moderately hot oven for 30 or 40 minutes.

ONCE RICH GOLFER HAS FILED IN BANKRUPTCY

CHICAGO, Ills., Oct. 20.—Charles (Chick) Evans, one of the greatest golfers in United States is bankrupt. Voluntary petition in bankruptcy showing liabilities of two hundred thousand dollars and assets of fifty thousand dollars is about to be filed he said.

Less than three years ago Evans had a fortune of one hundred and sixty thousand dollars. That was lost and now another loss of one hundred and fifty thousand dollars brings his total financial failure to three hundred and ten thousand. His losses were due to speculation, de declared.

ESCAPES WITH UNDERWEAR FROM HIS TRIP TO RACES.

NIAGARA FALLS, Ont., October 22. — A Toronto patron of the newest race-track is a sadder and a wiser man to-day. He came here to play the races, and on Friday night fell asleep in a hotel there and was relieved, he told the police, of his suit, hat, watch, and cash amounting to $234.00.

New Discovery for CORNS

Stops their hurting in one minute; starts healing at once. Gets at the cause of corns. Only treatment of its kind

Be done with harsh and unsatisfactory methods of treating corns. The safe, scientific way has at last been found.

Dr. Wm. M. Scholl, the eminent foot specialist, developed it. Zino-pads—his new discovery—not only stop pain the minute applied but they protect against irritation and pressure, the real cause of corns. True healing begins immediately. Costs but a trifle.

Dr. Scholl's Zino-pads are thin, antiseptic, waterproof. Easy to apply; absolutely safe! Special sizes for callouses and bunions. Try them. At your druggist's or shoe dealer's.

This is the size and shape for corns or tender spots caused by shoe pressure and friction

This is the size and shape for bunions, enlarged or tender joints

This is the size and shape for callouses, tender spots or blisters

Dr Scholl's Zino-pads

Made in the laboratories of The Scholl Mfg. Co., makers of Dr. Scholl's Foot Comfort Appliances, Arch Supports, etc.

Put one on—the pain is gone!

MILLBROOK METHODISTS HAD GOOD ANNIVERSARY SUNDAY

Rev. S. W. Fallis, D.D., of Toronto, Was Special Preacher — A Splendid Musical Programme.

PRESBYTERIANS UNITE

MILLBROOK, Oct. 22.—The anniversary services of the Methodist church, Millbrook, were held on Sunday, October 21st good congregations gathering both morning and evening, the church being filled almost to capacity at night. Rev. S. W. Fallis D.D., of the Methodist Book Rooms, Toronto, was the preacher for the occasion and delivered eloquent and inspiring sermons which furnished a satisfying supply of mental and spiritual food for the minds and souls of his hearers. The choir selections in the morning included the anthem, "Jesus, Lover of my Soul" with obligato by Mrs. G. W. Sayles, and following the sermon a solo "Open the Gates of the Temple," by Mrs. Cawker, of Bowmanville, which was very much enjoyed.

Dr. Fallis read the book of Job for his Scripture lesson explaining that the first chapter presents an ideal picture of family and community life, with God's pride in a good man of whom He was so sure He even permitted Satan to attempt his downfall restraining him only from taking his life itself.

Before beginning his sermon Dr. Fallis gave a few facts regarding his position of "Book Steward" and explained that about one hundred years ago the publishing house in Toronto was started by a few Methodist preachers and that Dr. Egerton Ryerson, famous in church and civil life was the first editor in charge. Two and one-half million dollars worth of property is now held by the church in the Book Rooms, with from 300 to 500 employees, and a weekly pay-roll of from $10,000 to $15,000. One press alone printing in two colors is worth $60,000. There are but 30,000 subscribers to the "Guardian" and a total of 250,000 Methodist homes in Canada and the speaker urged greater loyalty to the church paper printed at an annual loss because of the lack of interest on the part of "our own people."

The text was chosen from Job. 15:11, "Are the consolations of God too small for thee?" Dr. Fallis stating that this is the most modern book in the Bible, not because recently written, but because it deals with problems present in every age and with which every individual soul has to do sooner or later. The story is dramatically told and presents the swifty-recuring suffering, disasters and troubles which befall good people, bringing the pertinent question, "Why?" Especially in the last ten years has this thought obtruded itself and one phase of the answer is suggested in the text.—the consolations of the Lord, is there anything better offered? Troubles are not any different to-day from those of former generations, war, calamity, unrest etc, but thanks to the press telegraph radio, we know more about what is happening the world over and any student of history is aware that, with all its turbulence, the world to-day is infinitely better than at any time in its long history.

There is always a comforter for anyone in trouble and Job had three of them representative of attempts to-day to solve the riddle of events, but as these three were all wrong in their philosophy of life so theory advanced which declares that adversity is an evidence of God's disfavor and prosperity of His approval, is radically false. Shall we be so short sighted as to measure God's love by the material gifts He bestows, taking no account of the eternity which surely follows Adversity is, at times a very serious evil but many a soul has gained a moral blessing out of the troubles and distresses of life which would have been lacking, to their spiritual impoverishment, had only prosperity attended their pathway. Stephen, Paul and many of the heroes of faith mentioned in the Bible, even Jesus Christ, Himself, would have been lacking in the favor of God if the philosophy of Job's friends were true.

God gave Job no explanation of the calamities which were permitted to come upon him, but He revealed Himself so that Job said, "Though He slay me yet will I trust Him," and nothing has ever been said that can supersede the gift of Christ as the Great Comforter. The sole place of comfort is to be perfectly sure of Him and the result will be a point of rest amid all life's perplexities.

In the evening Dr. Fallis gave a splendid discourse on the manner in which the church is fullfilling her threefold mission of preaching, teaching, and healing basing his sermon on the 9th chapter of Matthew, with particular reference to the 35th verse "and Jesus wen about all the cities and villages, teaching . . . . and preaching . . . . and healing." Mrs. Cawker again sang a solo, "The Golden City," to the enjoyment of the congregation the other musical numbers being an anthem, "O Lord, how excellent is Thy Name," and a male quartette "The Harbor Bar,' by Messrs. W. Coombs, G. Duncan F. Alcorn, and W. Tremaine.

The service in Grace Presbyterian church was withdrawn on Sunday evening out of compliment to the anniversary services in a sister church and many of the former's congregation worshipped with the Methodists for that occasion.

Personals.

Mr. Arnold Raper, of Toronto, spent the week-end with his parents, Mr. and Mrs. B. Raper, Bank Street.

Mr. and Mrs. R. Bateson and two children, of Campbellford, were the guests of her parents, Mr. and Mrs. B. Raper, and her sister, Mrs. A. Fallis, over the week-end.

Mr. and Mrs. Weston Fallis, of Scott's Corners, spent Sunday with his mother, Mrs. John Fallis, Main Street

Mrs H. Rea returned last week from a pleasant visit with Lindsay friends, her sister-in-law, Mrs. Weldon, accompanying her home and remaining for a time a guest at the home of Mr .D Hampton.

Mrs. E. S. Burnham left on Monday for a visit with her niece, Mrs. Clarence Jewell, Madoc.

Mr. H. J. Grassett and family are moving this week to the cosy apartments over the Bank of Toronto for the winter months. Misses Alice and Lottie Vance are expected to arrive in Millbrook in the near future, and will close up their home, which the Grassetts have occupied for the summer, for the cold weather.

Miss Ella Elson was a visitor to Peterborough on Saturday

Mr. and Mrs. J. Hammond and three children, of Toronto, are the guests of Mr. and Mrs. P. Stinson. Mr. Hammond expects to leave on Monday morning to resume his position in the city, his wife remaining for a longer visit.

Mr. Bruce Dawson, of Warsaw, spent the week-end at his home here.

Misses Florence Fallis and Pearl Burnham are in Napanee this week attending the Ontario Religious Education Council convention, representing the Primary Department of the Methodist Sunday School. The convention opens on Tuesday at 1.30 p.m., and will be held in Trinity Church.

Mrs. (Rev.) S. T. Tucker was called to Owen Sound this week on account of the sudden death of her niece on Saturday.

At the recent public school teachers' convention held in Cobourg, Miss E. Bell Rogers, of Ida, teacher of Beechwood School, was elected first vice-president.

Mrs. (Dr.) Reynolds and her little son, of Toronto, are guests of her mother, Mrs. F. Johnston, Fallis Line.

Mrs. H. Cawker, of Bowmanville, was the guest of her aunt, Mrs. M. Pethick, for the week-end.

Rev. Dr. Fallis was the guest of Rev. S. T. Tucker over Sunday. While here Dr. Fallis took the opportunity of motoring to see the grave of Joseph Scriven on the Pengelly Farm, Rice Lake

Mr. F. W. Bowen, M.P., with his wife and daughter, of Orono, were guests of ex-Warden A. J. and Mrs. Henderson, on Sunday.

Mr. and Mrs. J. Douglas and daughter, Miss Nellie, of Peterborough, were guests of his brother, Mr. T. Douglas, on Sunday.

The Golden Links Mission Circle of the Methodist Church will meet on Tuesday, 23rd October, at the home of Mrs. J. L. Byam, at 8 p.m.

RIVER BLOCKED BY LANDSLIDE

Three-Quarters Mile Of White Clay River Bank Crumbles.

ENGLEHART, October 22. Canadian Press. — One of the largest and most peculiar landslides in Northern Ontario, occurred on Saturday about 4 p.m., when about three-quarters of a mile long by about 500 yards wide of the bank of the White Clay River, an the 6th line of Eventurel, one mile east of Englehart, sank, blocking the river the full length of the break, and about one hundred feet from its former place. The slide stood almost on end. It is expected the slide will raise the water at least thirty feet before it can get over the top of the slide. This blocks all direct traffic to Wendago Lake and surrounding country.

TAKE STRIKE BALLOT

LONDON, Oct. 21.— (Canadian Press Cable).—The boilermakers will ballot at York on Tuesday on the question of continuing their strike for wage increases. Ship-builders report that a considerable amount of new work will be started if the dispute is settled while repair work would also improve.

Prospective orders for Canadian lakes vessels are likely to go abroad say the employers, if the dispute continues.

UNVEILED MONUMENT.

OTTAWA, Oct. 22. — Citizens of Quyon, Quebec, a town in Pontiac county about thirty miles from here, Saturday unveiled a monument to Quyon men who served in the Great War. The ceremony of unveiling, conducted by the local chapter of the Daughters of the Empire, was attended by Brig. Gen. C. F. Winter, of Ottawa, representing the Department of Militia. Mayor Dr. R. S. Down, presided.

London's police comprise a staff of 20,114.

End Corns

The simplest way to end a corn is Blue-jay. Stops the pain instantly. Then the corn loosens and comes out. Made in clear liquid and in thin plasters. The action is the same.

At your druggist

Blue-jay

MINTO RESIDENT FATALLY BURNED

Poured Coal Oil on Fire in Range—Campbellford News Paragraphs.

CAMPBELLFORD, Oct. 22.—A very sad accident occurred at Minto, where Ernest Johnson sustained burns of so severe a nature that he succumbed the following day. It appears that he undertook to revive a smouldering fire in his kitchen range by the use of coal oil, when flames, suddenly poured forth from the range in considerable volume, igniting the content of the coal oil can. The explosion which followed set Mr. Johnson's clothing ablaze inflicting terrible and fatal injuries He is survived by his wife and three children.

Eastern Star Entertained

A most enjoyable evening was spent at the home of Mr. and Mrs. H. E. Cassan, Palliser street, on Thursday night, when about sixty members and friends of Prosperity Chapter, Eastern Star of Havelock motored over from Havelock, to enjoy the hospitality of their host pitality of their host and hostess. The company played progressive euchre, at which Mr. Robert Anderson of Havelock won the prize for points and Mr. Crawford of the same place the consolation award. After a dainty lunch was served, the party joined hands in circle with Mr. and Mrs. Cassan in the centre and sang "For they are jolly good fellows' and Auld Lang Syne." They left for home at about 1.30 well pleased with the social evening so pleasantly spent.

News Paragraphs

Miss Gladys Costly is visiting her sister at Bath.

Miss Muriel Upton is spending the week end with friends in Hastings.

Lewis Hay son of Dr. G. A. Hay has gone to Toronto to visit his sister, Miss Mabel Hay.

Miss Winnifred Burleigh of Codrington has accepted a position on the staff of the Bell Telephone Co.

Miss Mae Tesky has resigned from the Bell Telephone Co., and is going to her home in Orillia.

A large number of townspeople "took in" the Ford supper at Burnbrae, on Thursday night. Among the ministers present were Reverends McIntosh, Glover and Elliott of Campbellford and Simpson and Byers of Stirling.

Miss Lila Ballantyne of Campbellford sang "The garden of my heart," in her usual good voice at the Burnbrae fowl supper on Thursday night.

Messrs. J. N. Stone and Ray Humphries motored to Lindsay Friday afternoon returning the same night .

Mr. Lush, switch board inspector paid the Bell Telephone office, a visit Thursday and Friday.

Mr. Frank Linton, of Peterboro, spent the week-end with his mother, Mrs. R. Linton, Front Street.

Mr. Robert Hall has returned from a business trip to Toronto.

Mr. Geo. Benor, of Peterboro, was in town on Saturday.

The friends and neighbors express their sympathy for Mr. and Mrs. John Foreman and Mrs. George Foreman for the loss they have sustained in the death of Mr. George Foreman. He had been ill of typhoid fever for about four weeks. He formerly lived at Godolphin.

Mr. R. W. Scott, town engineer, is ill. His medical adviser advises a change and rest for a couple of weeks.

Miss L. Boyce, sister of Mrs. J. N. Stone, has gone to Toronto to visit friends.

Rev. C. F. McIntosh is absent in Napanee attending a Sunday School convention in that town.

Mr. Wm. Ross, of Meyersburg, while repairing a plough, got a piece of steel in his eye, and had to come to town for medical attendance.

Miss Nellie Ross, accompanied by her mother, are spending two weeks in Toronto.

Mr. Thos. Chaplin, Principal of Hastings Public School, visited his mother, Mrs. Chaplin, on Front Street.

Mr. A. L. Malcom is putting several improvements on the property he purchased recently on Sebastopol Street.

Mrs. J. Ernest Birks spent Sunday in Port Hope.

Miss Grace Gillespie, High School teacher at Norwood, spent the week-end with her parents, Mr. and Mrs. C. A. Gillespie, Booth Street.

Mr. Sam. Covert has purchased a new ton truck, having driven it from Ttoronto last week.

Mr. Jno. Ivey, of Meyersburg, has purchased a new car.

Rev. J. F. Belford, M.P.P., took the services in the Anglican Church on Sunday.

Miss Audra Bull returned on Sunday to her home in Wooler, after spending two weeks with her sister, Miss Sylvia Bull.

Mr. and Mrs. Thomas Wilson, Messrs. Geo. Wilson and Percy Hopkins, of Oshawa, spent the week-end with Mr. and Mrs. W. J. Abernethy.

Mr. and Mrs. C. A. Hankinson announce the engagement of their second daughter, Geraldine Maude, to Mr. Sherman Richard Horton, son of Mr. and Mrs. Wm. Horton, of Rochester, N.Y. The marriage to take place early in November.

Only One Grain Boat Cleared on Saturday.

FORT WILLIAM, Oct. 22. — (Canadian Press.)—One grain boat, the American barge, Constitution, was the only vessel clearing with grain Saturday, she took out 266,000 bushels of wheat. Vessel arrivals have been badly delayed by the rough weather in the lakes and there are now nineteen boats reported as coming up light for grain, but only two are loading to-day, A peculiar feature of the situation is that with so little tonnage actually loading, one boat, the G. J. Grammer is lying here waiting orders. The weather has now cleared and it is expected that this whole float will get loaded over the week end.

TALK ON INDIANS OF THE DOMINION

Charles Cook of Ottawa Holds Interest of Millbrook Audience—News Paragraphs.

MILLBROOK, Oct. 22.—The entertainment given in Grace Presbyterian church by Mr. Charles Cook, of the Indian Department, Ottawa, and soloist in Stewarton Presbyterian church of that city, drew a fair-sized audience who were well pleased with the programme presented. Mr. Cook not only possesses a fine bass voice and is a talented soloist, but has also considerable ability as a reader as well, his rendition of Pauline Johnston's "The Cattle Thief," and his clever pantomime of "A Bachelor Sewing on a Button," being heartily encored, as indeed were all his selections, vocal or spoken.

Mr. Cook's solos included, "The Trumpeter," "The Church Bell," "Gypsy Lads," "The Admiral's Broom," and a hymn, "In the Garden," sung in the Indian dialect. Local talent assisting with the programme were Mrs. G. S .Gervan, whose solo, "O, Danny Boy," brought repeated demands for an encore, and Miss Irene Henshaw, of Garden Hill, a young girl of promising talent, who gave a reading and one or two solos that were well received. Miss Gussie Clarry was the efficient accompanist for the evening, Mr. Cook expressing his pleasure in having one so capable. As a public singer he knew to his cost how much one can suffer from inefficient aid at the piano or organ, but his experience that evening had been agreeably to the contrary. A quartette, "Good Night," by Mr. and Mrs. H .W. Johnston, Mrs. Gervan and Mr. Cook brought an enjoyable programme to a close.

Talk on India.

By special request, Mr. Cook, who is of Indian birth and has been for years connected with the administration of Indian affairs at Ottawa, gave a brief talk on his native people, explaining a number of their customs, some of which he thought might well be adopted by the white people. The origin of several of our geogrpahical names, such as Ontario, Quebec, Ottawa, Canada, etc., is of Huron extraction, though when the original word was spoken by the speaker it bore little semblance to the one since evolved from it, according to the listener's point of view at least.

There are about 100,000 Indians left in Canada and these are scattered from the Atlantic to the Pacific, and the speaker believed that the Indian Act, covering forty pages, which is intended to meet the needs and affairs of the different tribes from west to east, is sadly in need of change. $3,000,000 per year is expended for the support of the Indians in Canada and Mr. Cook stated that his personal experience showed it to be the means of pauperising his people, leading to laziness, lack of ambition, and otherwise having a pernicious influence. Instead of continuing to hold them as wards of the government he felt the better plan would be to give them the franchise and make them entirely self-supporting. Three thousand of our Indian population went overseas and served faithfully their King and country during the great war.

Some Indians in the Dominion yet live in wigwans, and by hunting and trapping, some are in professional life, some engaged in farming and industrial life, but the speaker urged that the government undertakes too much for them, "coddling them too much and squeezing energy and ambition out of them."

News Paragraphs.

Rev. Canon Vernon, who is conducting a special mission in the parish of Millbrook and Cavan this week, visited the Continuation school on Wednesday afternoon and gave the pupils an excellent address on the subject of "Citizenship."

Mrs. W. O'Brien, Sr., is convalescing as rapidly as could be expected after the severe attack of illness from which she suffered last week. Miss May O'Brien, who has been visiting friends in Buaffo for the past week, returned home, on account of her mother's illness, on Wednesday.

Mr. and Mrs. Max Cameron have gone to Ottawa to spend the winter. Mr. Cameron has been with a government surveying party at La Pas, Mantioba, for the summer months, Mrs. Cameron remaining with her parents, Mr. and Mrs. L. S. Clarry, during his absence.

The "Wide Awakes" group of Canadian Girls in Training will give a "Hallowe'en" programme in the Young People's League on Monday, October 29th, as they are responsible for the fifth Monday in the month whenever such occurs. The programme will consist of drills, choruses, readings, etc., and the room will be appropriately decorated for the occasion. A small admission fee will be charged.

WEDDING BELLS

RICHARDSON—COOLIDGE.
McCURRACH—CHATTEN.

A double wedding was quietly performed by the Rev. W. J. McNutt, of Didsbury, Alta., the principals being Elizabeth May Coolidge (Bessie) and William Ambrose Richardson, of Twining, Alta. Mr. Richardson is the second youngest son of Mr. and Mrs. F. K. Richardson, formerly of Lakefield; also George McCurrach and Anita Chatten, of Three Hills, Alta., were married at the same time. The couples were attended by each other, Mr. Richardson and Miss Coolidge being the first married.

The weddings took place at the Presbyterian Manse at 6 p.m. October 11th. The happy couples will reside in Twining.

Eases Pain of Rheumatism—

It is unnecessary to suffer those stabbing pains. You can get relief quickly. Apply Sloan's gently without rubbing. Instantly you feel a comforting glow. The pain eases off. Relief comes. Get a bottle from your druggist today—35 cents. It will not stain.

Sloan's Liniment—kills pain!

REPUBLICAN MOVEMENT SPREADS IN GERMANY

Believed in Berlin That Separate State Must be Immediately Proclaimed in Rhineland To Check Separatists.

MAYENCE, Germany, Oct. 22. — (Canadian Press)—Rhineland forces entered Mayence at 4.30 o'clock this morning, but met with resistance when they attempted to occupy the City Hall. Two Separatists were wounded in an exchange of shots.

The Governments of Reich and of Prussia are reported to have invited the leaders of the various Rhineland Separatist parties to meet their representatives in the Government Building at Cologne at 11 o'clock this morning to discuss the immediate establishment of a Rhineland State within Germany.

Berlin, it is said here, believes that such a State must be proclaimed immediately in order to stop the spread of the Separatist movement.

Joseph Matthes, Separatist leader, returned hurriedly to Duesseldorf from Wiesbaden this morning, when he learned that a Republic had been set up at Aix La Chapelle. He went immediately to Duern to establish headquarters with the intention of taking charge of the Republican movement and extending it through the Rhineland.

Separatists here doubt whether the Republican movement will succeed elsewhere as easily as it did at Aix.

CONFERENCE CHRISTIAN WORKERS AT MARMORA

Value of the Gospel and the Churches One of the Greatest Assets of the Country — Greater Missionary Endeavor Needed

Thoughtful Addresses.

MARMORA, October 20. — On Wednesday, Oct. 8th, the Christian Workers' Conference opened in the evening with the Rev. Swayne of Ivanhoe, in the chair.

He spoke of Jesus as the village teacher, and drew from that point the lesson of humility, and the lesson that after we have done some studying of the Bible we should in turn become teachers. The chapter also contained Christ's admonition to the disciples, "Take nothing for your journey, save a staff only, no scrip, no bread, no money in your purse." Mr. Swayne took from this verse of Scripture the lesson of Faith.

Mr. Fuller of Bancroft took the chair and called on the Rev. Barrett of Stirling to speak. Mr. Barret asked a series of questions and gave his own idea of how they should be answered. He asked his audience what they considered the most valuable thing in our land. We would perhaps say, our money, our homes, our inventions, but we have a gem within our reach which is so common that we forget its importance, and regard it as a common pebble. The most valuable thing we have is the gospel. What would our land be like if we burned our churches, dismissed the ministers, destroyed our Bible, etc.? People would move away, and the value of property would decrease.

If people would pay for the increase in the value of things on account of the gospel, the church would never have to beg.

Do we appreciate our Christian homes Where we have no Christian unity we have no word "home." In Latin the word "domus," meaning house, was the nearest they came to our ideas of home. Christianity has done so much to aid the position ow women. Do we all realize the nature of forgiven sin? What would be take to sell our hope of eternal life? There isn't enough money in the world to buy it from us, and yet we regard religion as a common pebble rather than as a valuable gem.

Do we realize the value of the privilege of prayer? There is nothing, not even world's to measure up to the value of this. After prayer we have consciousness of peace. This could not be purchased from us. What is all this worth? More than we can pay — then spiritually we are bankrupt? He gives all he has to his creditors. When we get a right conception of the value of religion we see that we can never pay for it, but we should say that God can take all we have to partially pay the debt. We need entire consecration—all must be given to Jesus. A big programme challenges a big effort. Thus the challenge comes to us for ourselves and our possessions. We must make sacrifices but hard tasks are always undertaken. We must do our part by either giving or going to the Christian work, but our young people are not going to fail to meet the challenge of Missions.

Choir of Ministers.

The music for the evening was led by a choir of ministers.

Rev. F. Langford gave the second address of the evening. He took the six departments of the Epworth League and spoke on each. First Christian Fellowship, 2nd Missionary, third Social and Literary, 4th Citizenship, 5th Intermediate, 6th Junior. He recommended textbooks for each department, but warned the leaguers against taking books or other sources of information and reading directly out of them at the meeting. The League will be a dying institution if this is done. "Put more of yourself into your work" was his advice.

In the missionary department work must be well done this year. We are going to have a most severe up-hill pull in the next few years' missionary campaign. We're having deficits in our general accounts for the last two years. We are facing church union and for a year or two will have to work harder than ever before, because some Presbyterian churches are opposed to union, and as a result will fall down on their missions. We must do better on missions next year.

For the citizenship department there is the question of temperance to be worked out. The first Sunday in November is the World's Temperance Sunday and we want to make it an opportunity to impress the question of temperance. There is a danger of having the question of temperance thrust on us again in Mantioba and Alberta, etc.

In conclusion Mr. Langford spoke of how young people are facing different problems than their fathers. They have more education, new inventions in science and machinery, e.g., automobiles, and so they have new power. They have more leisure time as a result of the new scientific inventions.

More Money Spent.

They have more money. This generation spends four or five times as much money as the last generation, People are spending the money whether they really have it or not. We must realize all these facts, but this leisure time, education and money must be used to the best advantage. These can be used to helpp us do big things, but they can also send young people to the bad very easily if used in the wrong way. This is a hard test for young people and so older people must remember that they have more temptation than those of a former generation.

For this reason we need Epworth Leagues. Young people need something majestic and divine to steady them. They will forget the problems and only remember the opportunities if they throw themselves wholly into the task.

Thursday morning Rev. Wight of Tweed, chairman of Madoc district, was chairman. Rev. J. M. Ogden of Flinton addressed the delegates on the subject, "How to have a revival on every circuit this year." He spoke of how the addresses of Wednesday had dealt with the activities of the Church. One of our main objects is to get our churches into action. The four-fold activity is a wise thing in our League.

Sunday School and League give young people a chance to work. What is the motive power of people who belong to a church? In some cases they join a church merely from tradition — because their fathers were members of the church. Others become members because the rest of their set or group are members of the same church.

However, instead, we want the dynamic of personal experience in religion to be our motive.

We must have such a passion in our hearts for the work that missions would develop in our hearts even though there were no missionaries or missions in the world.

Mr. Ogden's address was followed by a discussion of the subject, led by the Rev E. M. Cook, of Bancroft.

Arrangements for a district evangelistic campaign were made by the delegates following this discussion.

A district conference on Young People's Leagues and Sunday Schools was then led by the secretary, Rev. D. R. Clare.

During the lunch hour, Rev. E. M. Cook, of Bancroft, spoke on "Our United Church." He outlined the reasons for the union of the Protestant Churches. Mr. Cook then showed the obstacles which at present were delaying union, but the advantages of having a strong United Church would easily outbalance any difficulties.

At two in the afternoon some of the strangers were taken to Crow Lake and shown our summer resort On their return a large number of cars set out for Deloro Mines and Smelting Works. The managers of the mine were very kind in dividing the delegates into two groups and giving each a guide. The delegates were shown the whole plant, the managers of the different departments taking great pains to describe the operations going and to answer all questions. The delegates besides seeing something very interesting and helpful felt that they had had an enjoyable break in their sessions.

They returned to the church where a tea served to all for 25 cents was held. This was attended by many of the town people as well.

In the evening the music was provided by the local choir. Miss Riddle sang effectively a solo "Gather up the sunbeams and the choir gave a chorus. Rev. J. M. Whyte of Eldorado was the speaker of the evening. His subject was Missions and as Mr. Whyte is on the Methodist Board of Missions he gave much valuable information.

Growth of Missions

From statistics he quoted, Mr. Whyte showed how our Missions had grown since they were founded in Canada one hundred years ago. He spoke of our Indian Missions and on thing he spoke of was the fact that the Indian would never amount to anything until we gave him responsibility.

The Japanese disaster which came just fifty years after we had placed our first mission in Japan, has caused the Board of Missions to send out a special appeal for funds. Mr. Whyte spoke of our work thus and clearly showed how two years. It is necessary that wo do much better this year than last or our mission stations will suffer.

The convention was closed by the pastor of the entertaining church. All the delegates felt that the addresses heard the last few days had been of the highest type possible. Each speaker gave much help to the workers who attended.

WEATHER TO BE NORMAL.

WASHINGTON, Oct. 22.—(Canadian Press)—Weather outlook for the period October 22 to October 27, inclusive, region of great lakes; Generally fair until latter part of week, when unsettled weather and showers are probable. Cool, with frosts first of week; temperature normal or above after Tuesday.

UNIONS FORM ALLIANCE.

LONDON, Oct. 22. — (Canadian Press).—A defensive and offensive alliance has been signed between the Association of Locomotive Drivers and Firemen and the Amalgamated Engineering Unions. This step, embracing two important labor organizations, is a symptom of the recent movements among trades unions to link hands.

SINKING AT SEA.

NEW YORK, Oct. 22. — Canadian Press. — The passenger steamer San Gil, out of Boston for Havana, Colonand, Port Limon, reported by radio at 5.30 this morning, that she was sinking in heavy seas southwest of Jamaica. She gave her position as latitude 13.32 north and longitude 81.20 west.

The worst cases of overcrowding in London on record are two cases of 13 persons in a single room.

For Anaemia TAKE Vin St-Michel (St Michael's Wine)

See What's Coming Your Way

A CAMPAIGN has been started to shift the rural pedestrian from the traditional right side of the road to the left. This will enable him to see approaching traffic and avoid danger.

It's always wise to know what's coming your way.

Every day the advertisements in this paper bring good things your way. Bargains that will save your money. New products that other people have developed for your personal comfort and convenience. Information about every article of human need, whether it is food or clothing, an article of household utility. a necessity or a luxury.

Do you heed the advertisememts? Or do you go blithely along, letting them come up from behind and slip past you unnoticed?

It is interesting, instructing and profitable to watch for the good things the advertisements bring your way.

LOOK FOR THEM EVERY DAY

INCLUDE SUPPLY OF NUTS WINTER

When putting in your stock of foods.

When putting in the winter stock of foods why not include a supply of native nuts?

Nuts are a real food, furnishing protein and fuel calories at a comparatively low cost. They are a concentrated food and require some thought in combining with other foods to make a well-balanced meal.

Too often nuts are served with no thought of their food value and are added to a meal quite rich enough in proteins and fats. The ordinary nuts should take the place of meat, fish or eggs, providing the "piece de resistance," so to speak. If nuts are in the salad, keep in mind their food value while planning the rest of the meal. Don't repeat nuts two or three times in the same meal.

"Fletcherize" the nuts you eat and they will not cause indigestion.

Here are some suggestions as to how to use nuts to make the most or them.

Many an otherwise uninteresting dish is enlivened by the addition of a few nut meats. To this end it pays to keep some shelled nuts always on hand for emergencies. While you might hesitate to serve shredded cabbage to guests, a salad of this same shredded cabbage combined with apples and nuts is not only permissible but desirable.

This nut pudding is simple but so good. The woman on the farm with plenty of cream at her command will specially like this dessert.

Nut Pudding

One-half cup brown sugar, 2 tablespoons milk, ¼ teaspoon soda, 1 tablespoon warm water, 1 cup milk, 1 teaspoon butter, 1 tablespoon cornstarch, ¾ cup nut meats, ½ cup whipping cream, 2 tablespoons powdered sugar, ½ teaspoon vanilla.

Add the 2 tablespoons milk to the brown sugar and melt over a slow fire. Stir in soda dissolved in warm water. Stir in milk and butter and add corn starch dissolved in a little milk. Stir and cook until thick and smooth. Add nuts when removing from the fire. Cool and serve with cream whipped and sweetened and flavored with vanilla.

This nut loaf should form the main part of a meal:

Nut Loaf

One and one-half cups coarsely chopped nut meats, 2 cups bread crumbs from soft part of loaf, ¼ cup rich milk, 1 teaspoon salt, 1 tablespoon minced parsley, 1-8 teaspoon pepper, ½ teaspoon sweet herbs, 1 egg.

Mix nuts, crumbs and seasoning. Moisten with milk and add egg well beaten. Shape in a roll and bake half an hour, basting with 1 tablespoon butter melted in hot water. Serve with tomato or celery sauce.

Chestnuts and peanuts are not of the same food value as other nuts. Chestnuts are very starchy and should be used to replace starchy foods.

Peanuts belong to the legume family, but are very rich in fat. They are an excellent and cheap food.

CAUSED A COMMOTION

OTTAWA, Ont., Oct. 22.—The ordinarily complacent atmosphere of the City Hall and surroundings was rudely disturbed the other afternoon when a parrot, whose language proclaimed the bird to be of a ripe old age which had seen many harrowing experiences and probably, judging from the fluency of the oaths, some years at sea or as the mascot of a regiment, attracted the attention of some 60 or 70 citizens by his calls from the roof of a building on Queen Street.

The bird was calling out to the crowd below, using language seldom equalled in richness or variety by a seaman or regimental sergeant major. A number of times it turned its head toward the City Hall and cried "Boodler, boodler!" The bird was naturally unable to designate which of the city fathers it was thus maligning, but cries of "Hear, hear" were heard from the amused crowd.

TOURS OF ENGLAND DOMINION ATHLETES

LONDON, Eng., Oct. 22 (Canadian Press).—The United Kingdom will next year entertain another rugby football team from New Zealand, the Antipodean Dominion having come to an agreement with the Rugby Union, the body which controls the amateur fifteen-men game in the Old Country. Twenty-nine players will travel from New Zealand and the team will play in all twenty-five matches against teams of the British Isles. The tour will end not later than Dec. 31, 1924.

Tours of the United Kingdom by teams representing the Dominions began in 1901-2, when a Canadian fifteen made the trip and met with some measure of success. Canada thus initiated a form of Empire sport which has since been imitated by New Zealand, South Africa and Australia. The New Zealanders followed the Canadians in the season of 1905, their tour meeting with unprecedented success. In all their games the "All Blacks" were defeated only once, by Wales.

During the 1906 football year, the Antipodeans were followed by a South African fifteen, the "Springboks," and they duplicated the efforts of the "All Blacks." A remarkable commentary on Imperial relationship was found at that time in the fact that the "Springbok" team contained several players who, only five years before, had been in arms against the British during the Boer War, while one of their most brilliant men was a nephew of General Joubert.

An Australian team came next but since the Australians were professionals, their games were confined to the Northern Union, who have since returned the visit. Shortly after the first Australian tour, the Northern Union teams changed their form of play to that of the Australians, discarding the fifteen-man game and adopting the thirteen-man system of play.

There are 593,493 words in the Old Testament and 181,253 in the New Testament.

SURPRISINGLY HIGH LEVEL IN ORATORY

VANCOUVER, Oct. 22.—One of the impressions gained from the Triennial meeting of the Canadian Women's Press Club at Vancouver was the surprisingly high level of oratory. A woman who had attended all kinds of women's conventions said that the press women spoke more fluently and convincingly than any other sex whom she had heard debating.

The press women were proud indeed of one member, Miss Charlotte Whitton, who electrified her audience at a Board of Trade luncheon, winning the tribute from Senator Crowe that he had "never heard a speech to equal it, from man or woman." She received an ovation at its close. "A human dynamo," someone called her. As she stood there with her tweed suit and felt hat, beginning her speech with a funny Scotch story, one scarcely saw the poet in her, but one thrilled to the patriot, as soon as she was "in full spate." An American woman present declared that she "shivered" in sympathy with the impassioned girl, who forgot herself in her great love for Canada and her pride in its people and their achievements.

Who is Charlotte Whitton? She may someday be in Parliament—she ought to be; she may someday be a well-known poet instead of a very modest one in her own esteem. She is versatile enough for anything.

The ex-corresponding secretary of the Canadian Women's Press Club is private secretary to Hon. Thos. Low, Minister of Trade and Commerce. Miss Whitton has specialized in social service in all its phases during four years' connection with the Social Service Council of Canada and as editor of the Social Welfare Magazine. Her very latest achievement is the raising of a fund to build a large women's residence at Queen's University, Kingston, which is her Alma Mater.

Recognition by Canadian editors of the work being done by Canadian free-lance writers was a point stressed at the Convention; they have to face the economic situation created by American syndicates. The conclusion seemed to be greater effort by Canadian syndicates or writers to capture this field.

Women trained in schools of journalism and experienced in the field of journalism show a decided preference for the job of reporting on newspapers and serving as editorial assistants on magazines and trade journals, according to the results of a study made of the preferences of the registrants of the Women's National Journalistic Register, Chicago, a non-profit bureau which places women on the staffs of newspapers, trade journals, magazines and advertising agencies.

QUIZ CORNER

Q.—What are the chief features of Manitoba?

A.—Manitoba is the oldest and the most eastern of the Prairie Provinces of Canada. The first agricultural settlement was made under the leadership of Lord Selkirk in 1812 in the Red River Valley, near the site of Winnipeg, but Manitoba assumed little importance as an agricultural possibility until 1878, when the first railway entered her boundaries. Agriculture has been successfully practiced for more than 30 years. Manitoba, as originally created into a province, comprised only 13,500 square miles area. This has been in creased from time to time and is now 253,720 square miles, or about the same as Saskatchewan or Alberta.

CHARLEY OF THE MOVIES

(Maud Robinson Tombs, in the New York Tribune)

With the decree of death pronounced on Charley, the grand old elephant of the movies, condemned by the Humane Society of Los Angeles for being a menace to human life, many reminiscences of that temperamental animal come to the minds of those who saw him work in the films, in which he took a leading part.

Whenever you saw an elephant doing almost human screen work—no matter what the company and what name he was billed under—nine chances out of ten it was Charley, and that to one side of the director hidden where the camera would not reveal him, crouched "Curly" Stecker, his trainer. Charley was never rented without Stecker.

Only once was the experiment tried of a director taking him out on the lot without his master, and then a man who had safely fed Charley peanuts while Stecker stood by figured that the big elephant liked him and that it would be all right. But Charley chased that director three miles and the man's breath almost left his body before he was rescued.

"He was too bright!" mourns Curly Stecker, his one firm friend, who bought him from the Duke Lee Circus and trained him to nearly all his tricks.

Attacked His Trainer

Charley at 183 years old had sentence of death passed on him because he turned on the one friend he had, his master, whom he nearly killed. Three or four splintered ribs were the result and internal injuries that sent Stecker to the hospital, which he recently left, a shattered man. Even then he could not believe that his pet had turned against him. He insisted the elephant, which had lost the use of one eye, mistook him for his brother Carl, since he was wearing Carl's coat.

This is the way the near tragedy happened: Curly was working Charley. With him was his brother Carl.

"When Carl went to Canada," explains Stecker, "I lent him a suit of outdoor clothes. Two days after he returned he came over to watch me work Charley. He had on my suit. For the first time in my life I was working Charley without the rough clothes he knew so well. Charley knew me in those clothes. I had never before appeared before him 'dolled up' in a business suit.

"The whole thing began by Charley's picking up rocks and heaving them at the horses. I told him not to. He paid no attention. Finally, I jumped at him with a sharp command—and he did the rest.

Curly's Excuse

"I figure in that brief moment when I yelled the last time at him he decided that I was my brother and that my brother, standing forty feet away, attired in my clothes, was 'the master.' Fortunately I fell on a rough piece of concrete, and it prevented him from killing me instantly because he couldn't snap my spine, the way I was lying. I lay perfectly still."

Stecker, who had to be propped up day and night at an uncomfortable angle, in which he was in constant pain, wanted to forgive the animal but the Humane Society of Los Angeles thought otherwise. Curly might be attached to the big bull elephant, but the bungalow colony near Universal City, and, indeed, the town of Hollywood nearby, turned pale every time the shrill trumpetings of an angry elephant were heard.

Chief Newhall!

Your efficient police force keeps bank robbers away from Peterboro. You must see

HAROLD LLOYD in

'Why Worry'

CAPITOL STARTS WED.

THREE PAVILIONS CANADIAN GOODS

British Empire Exhibition Next Year Will Have a Canadian Representation.

LONDON, Oct. 22 (By Mail to Canadian Press).—Great activity is now associated with the construction of pavilions of the Overseas Dominions for the British Empire Exhibition at Wembley next year.

On the Canadian site it is definitely stated that all the exterior work will be finished by the end of October, and that work on the interior appointments will be well under way by the middle of November. Such rapid work is quite essential; for, when the exhibits begin to arrive, it is not intended that they shall be allowed to remain in waiting for an indefinite time pending arrangements for their reception and placement. Everything will be in readiness down to the last detail, and thus Canada's adoption of electrical aids and devices, and the installation of the most modern labor-saving machinery is well justified.

There will be three pavilions on Canada's site. The largest and central pavilion is that of the Canadian Government, in which will be housed exhibits and records of everything pertaining to Canada's horticultural, agricultural, industrial, sporting, mineral, historical, educational and social life. The size of this building is 415 x 280 x 75 feet.

To the west of this main structure will be a smaller, but harmonizing, pavilion erected by the Canadian National Railways, and having a frontage of 110 feet, with a depth of 90 feet. Here, in this artistic building, the vast resources of the C.N.R. will be arranged and displayed in an attractive manner, and models of the equipment, as well as samples of the products served by the National system, will afford visitors an idea of Canada's boundless enterprises and possibilities.

Included in this pavilion will be a cinematograph, operated by the C.N.R. depicting Canadian life and resources, associated with which will be a programme of lectures.

The third building, covering some six thousand square feet of floor space, is being erected by the Canadian Pacific Railway to the east of the main pavilion. It has a massive, simple entrance, two stories high, deeply recessed with painted and coffered ceiling, richly coloured doors and grilles of Canadian wood, approached by a broad flight of steps flanked on either side by a bronze moose and buffalo. This entrance is the centre of a facade enriched with decorated panels and columns. The strong colour scheme of this entrance is emphasized at night time by a unique lighting effect. On either side of the entrance, columns are grouped to form settings for decorative panels; similar features are provided on each return.

Above the ground floor is a hall capable of seating three hundred persons, where lectures will be delivered, illustrated with films as in the case of the Canadian National.

The interior decoration has been conceived as a rich background against which will be displayed exhibits showing the world-wide activities of the Canadian Pacific—rail, steamships, hotels, colonization, telegraphs, express services, etc.

MURDER CASE OPENS

Each of Two Suspects in Hervish Killing to Be Tried Separately

HACKENSACK, N. J., Oct. 22.—When separate trials for Sylvester McGrath and John Flannery, charged with the murder of Christine Hervish of Wallington on Thanksgiving night, last year, were ordered in the Bergen County Supreme Court here Friday, the trial of McGrath was begun less than an hour after the special panel of fifty talesmen had been called.

The body of Christine Hervish was found near her home on Nov. 24, 1922. She had died from a broken neck, according to an autopsy, after a struggle with her assailants. McGrath was arrested in New York City as he stepped from a telephone booth, from which he had communicated with Jersey City police regarding the case.

Prosecutor Hart, in opening the trial, reviewed the finding of the body, the investigation, and the arrests, stating that he would ask for a verdict of first degree murder without recommendation for mercy.

B. Duncan McClaze testified to photographing the girl's body at the spot where it was found.

FORMER CROWN PRINCE

LONDON, Oct. 22. — (United Press). — A forthcoming pamphlet will exploit the idea of the former Crown Prince becoming a candidate for the presidency of Germany in the next election, the Berlin correspondent of the Daily Mail telegraphed today.

MRS. STOKES HEARS CHARGES REPEATED

Returns For Divorce Trial, Pleased With Trip to Missouri Town.

MORE NEGROES TESTIFY

Twi Witnesses Tell of Seeing Her at Home of Wallace—Contradictory Statements Made

NEW YORK, Oct. 22.—Mrs. Helen Elwood Stokes returned to New York shortly after noon yesterday pleased with her trip to Bunceton and Boonville, Mo., where Isador Shapiro, her lawyer, took the depositions of fourteen persons. All of them, she said, scoffed at the allegations of two of Mr. Stokes's witnesses, Mrs. Alice S. Mills and Miss Katherine Kramer, formerly of Bunceton, that she had visited Edgar T. Wallace and his family in that Missouri town of 900 persons nineteen years ago.

Going directly to the courtroom where her husband's divorce suit is on trial, Mrs. Stokes heard several negro witnesses for Mr. Stokes made contradictory statements under the cross-examination of Samuel Untermyer, her trial counsel.

Joseph A. Thornton, a Cuban, former janitor of 13 East Thirty-fifth Street, said he had seen Mrs. Stokes about the house several times in the Summer of 1914.

"Even though it shall appear that she was in Kentucky that summer, and then went to Denver, where her child was born Sept. 11, will you say you saw Mrs. Stokes at that apartment?" asked Mr. Untermyer.

"It looked very much like her," Thornton replied.

"But would you tell the jury it was the woman?"

"It looked very much like her; the features were the same," the witness said.

Previous Descriptions

At this point Mr. Untermyer questioned him sharply about his previous descriptions of the manner in which the woman came to the house. He changed his testimony frequently. Then, as his final question, Mr. Untermyer asked:

"Can you swear she was the woman?"

During the witness's few seconds of hesitancy Mr. Untermyer looked squarely at Max D. Steuer and Daniel F. Nugent, Mr. Stokes's lawyers. He kept his eyes fixed on them until Thornton replied, "No." In his redirect examination of the witness Mr. Steuer charged Mr. Untermyer with "turning around like a detective to see if any one was motioning."

Thornton changed his testimony when Mr. Steuer asked him if Mrs. Stokes was the woman visitor to the Wallace home.

"You didn't lie, did you, when you told the jury that the woman you saw at this trial, whom you saw at the first trial and later at the District Attorney's office, was the same one you saw at 13 East Thirty-fifth street?" Mr. Steuer asked.

"No, sir," shot back the witness.

"Is there any doubt in your mind?"

"No, sir."

"Then," asked Mr. Untermyer, under further questioning, "you want to withdraw your statement to me that Mrs. Stokes was not the woman?"

"Yes, sir."

Agricolz Byers, pantry maid in the tearoom in the basement of the Wallace house, testified under direct examination that during the fall of 1917 and early in 1918 she had seen Mrs. Stokes in bed in Wallace's home.

Hasn't Worked For Five Years

She was not worked in five years, she told Mr. Untermyer, during cross-examination. At one point, when Mr. Untermyer asked where certain letters were, she turned to Justice Mahoney and asked angrily: "Why should I tell him where I keep my letters?" The Court directed her to answer.

She could not recall how many times she had seen Mrs. Stokes in the apartment, but said it was a great many times. Asked if the woman was in bed or not, if she were standing or sitting, if her hair were up or down, if anybody else were there, the witness's reply to all was that she did not remember. When portions of her testimony at the first trial were read and discrepancies noted, she said the court records were wrong.

Anna McIntosh of 148 West 142d Street was the last witness called. She told Mr. Untermyer that since the last trial she had ironed some shirts for Mr. Stokes.

Between 1914 and 1917, the witness said on direct examination, she saw Mrs. Stokes three times. In May, 1914, she testified, she saw the defendant at the Wallace apartment. A large number of men and women were having breakfast, when Miss McIntosh, helping out in the kitchen, peeped through the dining room door "just to see Mrs. Stokes."

Two weeks later she saw Mrs. Stokes, she said, at the home of Ida Adams, an actress, at 130 East Thirty-eighth Street. Another woman, whose name she could not give, also was present. The witness took in a bottle of whisky and one of cvichy and some cigarettes, she testified. The next time she saw Mrs. Stokes, she said, was in 1917, when she was serving as domestic for Wallace. One day, either in January or February, she said, she saw Wallace and Mrs. Stokes standing in the bedroom.

VANCOUVER, Oct. 22.—On the reserves of the Squamish Tribe an Indian woman of note has just died, aged 94. "Mrs. Chief Tom" was the daughter of the great Indian chief, the original Chief Capilano of the Capilano reserve, the first Indian to receive and escort Captain George Vancouver into Burrard Inlet on June 14, 1792. The dead woman was very proud of her fathers achievements, and spent all her means in erecting a headstone on his grave in the cemetery of the Indian reserve in North Vancouver.

Cotton boll weevil first entered this country from Mexico in 1892.

WORDS DEFINED IN AGRICULTURE

Department at Washington Aims to Bring About Uniformity of Terms.

THRASH IS NOW THRESH

Score or More of Words Improperly Used Already Have Been Listed.

WASHINGTON, Oct. 22.—To bring about uniformity of words and terms used in agriculture, a list of twenty or more such words and terms conspicuous by their irregular use, has been prepared and definite spellings and definitions given by the Department of Agriculture at Washington. The list was adopted by the public printer at the recommendation of a Terminology Committee appointed by the Secretary of Agriculture and will go into immediate use.

While the Department through this committee has not attempted to dictate to those outside of the Department what should be the spellings and definitions of these terms and took this step only to establish uniformity in their use within the Department, it is in use within the Department, it is hoped that this lead will be followed elsewhere, since the lack of uniformity is evident not only in the Department but in State publications, farm papers, newspapers, magazines and in the dictionary.

In making the recommendation concerning the use of the words in this list, the Secretary said: "Agriculture is, as you will readily appreciate, a young and rapidly growing science, and as in the case of other sciences the terminology used undergoes processes of differentiation and refinement. In studying this problem the committee found that, as a usual thing, the leading agricultural magazines and periodicals were the first to adopt these changes, followed by the bulletins of the experiment stations and the Department of Agriculture and standard textbooks.

"The dictionaries record useage as they find it and, therefore, in rapidly growing sciences are behind the best usage in these matters. In some cases, apparently, the dictionaries have not had any one especially commissioned to look after the correction of their agricultural terminology. The Committee on Terminology hopes to be able to remedy this situation in future editions."

Terminology Consultations

In arriving at their recommendations the committee consulted agricultural publications of various kinds, including farm papers, bulletins, &c. It also sought the advice of leading agricultural scientists and educators of the country.

This first list on which final action has been taken includes: Brahman (Zebu), to be used in place of Brahma; purebred, to be used instead of pure bred; butterfat, to be used instead of butter-fat or butter fat; census; survey; count, estimate; thresh, to be used instead of thrash; sorghum; kafir, instead of kaffir or kafir corn; milo, instead of milo maize; broomcorn, instead of broom-corn or broom corn; sorgo, instead of cane sorghum, saccharine sorghum or sweet sorghum; potato, the official common name of Solanum tuberosum, to be used instead of white potato, round potato, or Irish potato; sweet potato, the official common name of Ipomoea batatas.

Some of the definitions decided upon by the committee on terminology should attract wide interest, particularly those of the words census, survey, count, estimate and forecast. The definitions of these terms follow:

Census—An official enumeration of persons, property, or things in a given area as of a stated time.

Survey—The gathering of facts relating to particular things in specific areas.

Count—An accurate enumeration of samples, selected to represent the whole.

Estimate—An expression of judgment regarding what is true at any given time as to value, amount, size, or character, based upon partial data, past relationships, calculation, appraisement and general knowledge of the subject under consideration.

Forecast—A statement of what may be expected to happen, based upon present conditions and observations interpreted in the light of previous experience.

Other Definitions

Definitions of the other words in the list are:

Brahman (Zebu)—Strictly speaking, white Zebu bulls, regarded as sacred by the adherents of the religion of Brahma. Proposed by the United States Department of Agriculture to be used as synonymous with Zebu (Bos indicus), the humped cattle of India.

Purebred—Bred from the best of purest blood; of a breed kept pure, for many generations.

Livestock—Domestic animals kept for farm purposes, especially marketable animals such as cattle, horses, hogs, sheep and goats.

Butterfat—A milk fat, the natural fat of cow's milk, chemically a mixture of nine or more glycerides.

Thresh—To beat out or separate, as seeds from straw, chaff or pods.

Sorghum—Botanically, plants of Holcus sorghum L., in the broad sense, and of H. halepensis L., including broomcorn, durra, kafir, milo, sorgo, Sudan grass, Johnson grass, &c.

Kafir—A group of semijuicy-stemmed sorghum varieties grown for grain and forage. Erroneously called "Kaffir or Kaffir corn."

Milo—A group of pithy-stemmed sorghum varieties, grown chiefly for grain. Erroneously called "milo maize." Compare durra and feterita.

Broomcorn—A group of sorghum varieties grown for broom making.

Sorgo—A group of sweet juiced varieties grown for syrup and forage. Known also as sorghum, saccharine sorghum, syrup sorghum, and sweet sorghum, and erroneously as "cane" and "sugar cane."

Potato—The plant Solanum tuberosum or one of its esculen tubers, locally known as Irish, white, round or common potato.

Sweet potato—The plant Ipomoea batatas or one of its fleshy esculent roots, erroneously known as "yam" in some parts of the world.

LEAGUE OF NATIONS AVERT WAR SILESIA

OTTAWA, Oct 22 (By Canadian Press).—The recent statement made by Hon P C. Larkin High Commissioner for Canada in London that the action of the League of Nations with regard to Upper Silesia had averted war is corroborated by W Gleaves Doyle, European epresentative of the League of Nations Society in Canada in a communication to the headquarters of the society at Ottawa.

The Upper Silesian question, says Mr. Doyle one of first international importance and complicated as it was, proved a matter which the Supreme Council of the Allies was unable to solve. Before it was handed over to the League, he says, the question had created bad feeling between France and England and very nearly led to a rupture of the Entente.

By the treaty of Versailles part of the German province of Upper Silesia, which includes one of the richest industrial centres in Europe with valuable coa and iron fields, had to be ceded to Po and and it became necessary to fix a new boundary. This was done after a plebiscite had been taken, and the result on the map, writes Mr. Doyle, "looked like a case of measles."

Germans in the area numbered 716,000 against 471,000 Poles. Industrial and mining centres voted German, while country districts voted Polish. Thus the plebiscite rather tended to complicate matters, and meanwhile Polish insurrection broke out under Korfanty, a prominent Silesian Pole. French troops in occupation refused to act against the Poles, and the small number of Italian troops offered ineffectual resistance. Speaking in the French Chamber of Deputies in May, 1921, M. Briand said that the frontier proposed by the British and Italian commissioners would give Poland only 40 per cent. of the Polish population, leaving 60 per cent. to Germany; whilst only 11 per cent. of the German voters would become Polish.

At a meeting held in Paris the following August, says Mr. Doyle, it was evident that neither the commissioners nor the Allied Powers could reach an agreement on the question. It was suggested about this time (by Lloyd George, it is believed) that the question should be relegated to the Council of the League of Nations. The League took immediate action. A committee was formed of four members of the Council: a Belgian, a Brazilian, a Chinese, and a Spaniard, assisted by two economic experts, a Czech and a Swiss. Local feeling seemed to rapidly subside once the matter was thus in unbiassed hands, and ten days sufficed in which to agree upon a provisional boundary. The line left 200,000 Poles on the German side and 200,000 Germans on the Polish side. Germans and Poles were then called upon to appoint plenipotentiaries and a Swiss chairman, M. Calounder, ex-President of Switzerland, was joined to form the committee. They sat at Geneva for six months and also traversed Upper Silesia with a view to bringing about tolerable conditions. Sub-committees were appointed to work out local problems.

After much arduous work the members of the committee signed an agreement containing 606 clauses. The cost to the German and Polish nation of the settlement was $5,000 each, and to the League itself, less than maintaining the Allied troops in the area for one week.

In conclusion, Mr. Doyle says that it is not too much to assert that without the existence of the League the disagreements could never have been settled peaceably. The fact that the League constitutes a higher and impartial court made its rulings acceptable to each party concerned.

A Beautiful Complexion & Admiration

Ladies—A few days' treatment with CARTER'S LITTLE LIVER PILLS will do more to clean up the skin than all the beauty treatments in creation. An imperfect complexion is caused by a sluggish liver.

CARTER'S LITTLE LIVER PILLS

Millions of people, old, young and middle age, take them for Biliousness, Dizziness, Sick Headache, Upset Stomach and for Sallow, Pimply and Blotchy Skin. They end the misery of Constipation.

Small Pill—Small Dose—Small Price

PETERBOROUGH IN WHO'S WHO

Sons of This City Who Have Written Their Names With The Country's Great Men.

EDWARD ROGERS WOOD.

Edward Rogers Wood was born in Peterboro on May 14, 1866, the son of John Wood, and was educated here. He started his business life as a telegraph operator and entered the service of the Central Canada Loan and Savings Co. in 1884, where he worked his way to the president's chair, to which he was elected in 1914.

Mr. Wood is also president of the Dominion Securities Corporation, Ltd.; vice-president National Trust Co., Ltd.; vice-president Brazilian Traction, Light and Power Co.; vice-president Canada Life Assurance Co.; director Canadian Bank of Commerce; director Canadian National Railways; director Western Assurance Co.; director British America Assurance Co.; director Dominion Steel Corporation; director Massey Harris Co., Ltd.; director Toronto Power Co.; director Toronto Railway Co.; director Mexican Light and Power Co., and director Mexican Tramways Co.

In other circles than industrial Mr. Wood also won prominence, being chairman, Board of Governors, Grace Hospital, Toronto; regent, Victoria University; director and past president, Central Y.M.C.A., and chairman of the Dominion Executive Committee, Canada's 1918 and 1919 Victory Loan.

He married Agnes Euphemia Smart in July, 1891. His clubs are the York, Toronto, National, Ontario, Mount Royal, St. James', Rideau, Banker's, N.Y., and he is a Liberal.

They Say—

Interesting Thoughts of Interesting People

SIR PHILIP GIBBS, in World's Work: "I had a great time in the United States on each of my three trips, but, notwithstanding all I have said, I shall never make another lecture tour in that country. The fatigue of it demands the physique of an Arctic explorer combined with that of an African lion-tamer. Nightly I was roasted alive in sleeping-berths. Daily did my head swell to unsual proportions, not in conceit, but in a central heating system which is a terror to Englishmen. Visibly did I wither away as I traveled from city to city, received by deputations of leading citizens on arrival, after a sleep-disturbed night, with the duty ahead of keeping bright and intelligent through a long day's program, saying the right thing to the gracious ladies who entertained me at lunch, the bright thing to the City Club which entertained me at dinner, the true thing to all the questions asked about Europe, England, Lloyd George, Prohibition, Mrs. Asquith, the American flapper, Bolshevism, France, and the biological necessity of war, to business men, professors, journalists, poets, financiers, bishops, society leaders in Kansas City, or Grand Rapids, the President of the Mormon church, the organizers of my lecture that evening, and the unknown visitors who called on me at the hotel all through the day and every day. One can't keep that sort of thing up. It's wearing."

* * *

OTTO H. KAHN, financier, in the interview: "There is no such thing as an international banker' in America. You might as well speak of the 'International farmer,' because the farmer sells a certain percentage of this crops to Europe, or of the 'international merchant,' because he imports goods from Europe."

* * *

ISABEL LEWIS, in Science and Invention: "Stars, like human beings, have the social instinct. They travel through the universe in groups and clusters, streams and drifts."

* * *

DR. ERNEST R. GROVES, head of the socialgical department of Boston University, in the Boston Post: "There is nothing more morbid than the separation of the sexes. Wherever there is separation, you will find a morbid interest. Co-education is the most natural and sane way of education."

* * *

THORSTEIN VEBLEN, in The Freeman: "The great American game they say, is Poker. Just why Real Estate should not come in for honorable mention in that war is not to be explained offhand. . . . Even persons who are laymen on both heads will recognize the same family traits in both."

TORONTO, Oct. 22.—Miss Carrie Carmichael, President of the National Council of Women in Canada, will go to Geneva as a representative of Canada for the pending labor conference of the League of Nations. She is well informed and sympathetic with regard to factory legislation.

BRAID TRIMMING.

Openwork embroidery of cire braid is used as trimming on a brown duveiyn dress of the straight sack-like type that is so popular this fall.

¶ It is not always the high cost of living which makes your purse so thin; it is just as likely to be the hard work of thinking.

¶ You know people who seem to get better things than you do without spending any more money. The reason for this is no secret. Wise shoppers do not neglect good opportunities.

¶ To-day is someone's opportunity to stock up with clothing, food and luxuries, for the autumn sales are beginning. The stores are clearing their shelves to make room for new stock.

¶ Watch for the announcements of these autumn sales and of the goods that must be moved not because they lack quality but that the stores' turnover requires that they give way to the requirements for the succeeding season.

¶ You can effect many a saving to-day that will allow you many a luxury the day after to-morrow by watching the advertisements in the daily newspapers during this season of special merchandise offers.

¶ The habit of reading the advertising columns of your home paper is never more valuable than during this season between autumn and winter.

READ THE ADVERTISEMENTS

Money Saved; Money Earned

The Public Is Reasonable When It Is Informed

Everyone Wants Something What Can You Supply?

Advertising Is the Key to Wider Opportunity

Our Readers Accept Your Ads as Part of "Their" Paper

MAKE MORE FRIENDS IN

THE PETERBORO EXAMINER

"A Clean, Live Newspaper"

Average Daily Distribution Over 7,700 Copies

Our Service Department Is Here to Help You

Cobourg and District

COBOURG, Oct. 22.—The Tabernacle Methodist church at Belleville, of which Rev. H. B. Kenny, formerly of Cobourg and later of Campbellford, is pastor, has set itself an ambitious financial objective. It is to try to raise $4,600, and that Thanksgiving Sunday, Nov. 11th be the time for paying subscriptions. This church has a reputation of having responded liberally in the past when necessity called for it, and it is expected that they will achieve their result this time.

Rotary Campaign Now On

The Cobourg Rotary Club has started an attendance campaign, and in order to facilitate this the club has been divided into four teams, each one in charge of a captain, who is assisted by a lieutenant. The object is to stimulate attendance. The campaign is to last four weeks and the three losing teams are to put up a duck supper. Should each of the four teams show an attendance at meetings of one hundred per cent, the President, Dr. E. W. Hayden, is to put up the supper.

A Unique Contest

Miss Alford, a Peterborough lady, by the way, who is the community nurse here, is offering a prize to the child in the kindergarten and primary classes of the public school, who shows the most gain in weight between now and Christmas. It is stated that quite a large percentage of young children are underweight, and it is hoped that this may stimulate interest in this condition of affairs and tend to the physical development of the children.

Dead Carrier Pigeon

A dead carrier pigeon was found at the bottom of the smokestack at the Lakeport Canning factory situated near Colborne, when the engineer, Harry Gerow, was cleaning out the stack. It appeared to have been smothered in the smokestack. It bore the number A. J. 23F. 5187.

Happy Dances

Friday night the Ladies' Orange Benevolent Association gave one of their characteristically pleasant and successful dances and euchres at the Armouries here. There was good music for dancing and many availed themselves of the privilege of attending.

Thursday night the Catholic Women's League and Knights of Columbus held an enjoyable euchre in the commodious Knights of Columbus hall, which was very much enjoyed.

Death of Mrs. Fitzhugh

The funeral took place Friday from her late home in Washington, D. C., to the Arlington National cemetery, of Mrs. Fitzhugh, widow of the late General Charles L. Fitzhugh, who predeceased his wife by just a month. General and Mrs. Fitzhugh were among the most highly regarded of American citizens who annually spend a part of the year here. It was their custom to come from their city home early in the spring to their palatial residence, "Ravensworth" on the lake front here, and remain until quite late in the autumn. On September 16, General Fitzhugh, who was a veteran of the American Civil War, where he gained high distinction, died at his home here after several weeks' illness. His remains were placed in a vault here until the family should return to Washington. On Oct. 8 Mrs. Fitzhugh, accompanied by her son, Mr. Carroll Fitzhugh, and his wife, left Cobourg to motor to Washington, arriving there on Wednesday of last week. Almost immediately afterwards she was taken ill and a Nurse, who had been with her much here left at once to help take care of her. On Wednesday morning word was received here that she too had passed away. It is a curious coincidence that her husband's funeral should take place there on October 12 and hers on Friday last.

Military Funeral for Col. Fitzhugh

The funeral of the late General Fitzhugh last Friday took place with full military honors, his remains being laid to rest in that "Westminster" of the United States, where the American nation's dead heroes are buried. Upon arrival of the remains at Washington the body was met by the militia and taken to the receiving vault on the Arlington National Cemetery. In the afternoon interment took place with military honors. The casket was mounted upon a gun carriage, which was draped with the United States flag. The cortege was composed of about one hundred officers and men, a firing squad of United States regular troops, and a band, the latter playing the solemn music of the Dead March. At the grave the regular service of the Anglican church was read, after which the firing squad fired a salute and the trumpeter sounded the "Last Post" over the grave of the deceased general. To-day there was another solemn service there, as the remains of Mrs. Fitzhugh were laid beside her husband.

Daughter of John Shoenberger

The passing of Mrs. Fitzhugh links the present with important happenings of the past in Cobourg and District. Her father, the late John Shoenberger, came to Cobourg from Pittsburg when she was a child, he being one of the capitalists and steelmen who promoted the building of the old Cobourg and Peterborough Railroad, and the promotion of what was then regarded as extensive mines in the Marmora district and northern part of Hastings County. This was a time when great things were hoped for Cobourg and the adjoining district and a time when the town of Cobourg initiated several important enterprises. The Arlington hotel, which has yearly since sheltered large numbers of tourist guests, was built soon after this and also the Cobourg Town Hall.

Successful Mission
Visited Ontario Hospital

Honorable Lincoln Goldie, Provincial Secretary and Honorable Dr. Forbes Godfrey, Minister of Health and Labor, paid an official visit to the Ontario Hospital at Cobourg and are reported to have found everything in the best of condition, and to have expressed their satisfaction accordingly. Dr. P. McNaughton is the superintendent of the Ontario Hospital.

Supreme Court Sittings

The fall sittings of the Supreme Court of Ontario are to open here on Monday, November 5, when some interesting cases are expected to come before Honorable Mr. Justice Kelly.

Married In Toronto

On Wednesday last the marriage took place at the home of the parents of the bride, Ferndale Ave., Toronto, of a former Cobourg boy, Capt. John Victor Sorsoleil, M.C., son of Mr. and Mrs. M. A. Sorsoleil, of Toronto, formerly of Cobourg, to Evelyn Irene, daughter of Mr. and Mrs. Richard H. Howard. Rev. A. H. Brook officiated. The bride who was given away by her father, wore a becoming gown of navy blue and grey flat crepe, with French hat of grey. She carried ophelia roses and lilies of the valley. Miss Adeline Howard attended her sister as bridesmaid, wearing blue velvet and carrying pink roses. Mr. Bruce Honewell was best man. After the ceremony Capt. and Mrs. Sorsoleil left for a trip to Bermuda, before taking up residence in Toronto.

Mann—Langley

Mr. George St. Leonard Mann was married in Toronto to Miss Vera Langley of that place. The groom is a son of Mr. and Mrs. Geo. Mann, Cobourg, formerly of Montreal, who have recently returned to Cobourg to make their home.

C. C. I. Will Hold Night Classes

For some years past the Cobourg Collegiate Institute has been holding night classes, which have proved very popular with the public and have been well attended. At a meeting of the Board held on Thursday evening it was decided to commence the night classes about Nov. 5. The following subjects, it is expected, will be taken up: Basketry, dressmaking, millinery, household science, typewriting, stenography, first year bookkeeping, business law, engineering, mechanical drawing, woodworking and card writing. Competent teachers will be in charge of the different departments of work.

Nothing Further Recovered

No further goods from the quantity stolen last week from P. McCallum & Sons store have been recovered up to the present time. The quantity of goods found by Mr. Geo. Jackson a couple of days after the robbery were valued at over $1,000. They were found in good condition amid some bushes on the west side of D'Arcy St., buried beneath some leaves. The end of a scarf that was sticking out gave the hiding place away. A search revealed another lot close by.

Death of Wm. Muirhead

Wm. Muirhead, who formerly resided at Baltimore where he grew to manhood, passed away at the hospital here on Friday. Over twenty-five years ago he went to Saskatchewan, where he resided for some time, returning later to this district. He was an affable, warm-hearted man, who was held in high regard by very many friends.

Pleasant Social Evening

Under the auspices of the Women's Missionary Society of St. Andrew's Presbyterian church here, a social evening with enjoyable programme was held in the church parlours last evening. The programme included the play "An Afternoon in a Chinese Hospital," which was greatly enjoyed. Dainty refreshments were served and the evening passed enjoyably. An offering was taken to assist in the work of the W. M. S.

Wants Another Storehouse

Mr. Hicks of Peterborough, has asked the Town Council to allow him to lease a strip of land adjacent to his present storehouse at the Cobourg wharf, in order to facilitate his handling larger quantities of coal. His request was referred to the Harbour Committee who are to report back to the Council. It is understood that Mr. Hicks intends to bring in boats with a large capacity, which makes additional storage room necessary.

Death of Mrs. Walker

Mrs. McCoughey, Vancouver, wife of Mr. S. H. McCoughey, formerly of Cobourg, has been bereaved by the death of her mother, Mrs. Hugh Walker of Port Hope. The funeral was held yesterday from the family residence at Port Hope to the Union cemetery. Mrs. Walker before her marriage was Miss Mary Willcock. Two years ago she and her husband celebrated their golden wedding anniversary. Her husband, three daughters and a son survive.

Parents Bereaved

The death occurred on Friday at the family home near the Kingston Crossing, just east of Cobourg, of Edward Connelly, the three-year-old son of Mr. and Mrs. Charles Connelly, after a short illness. Mr. Connelly is an employee of Canadian National Railways. Three other children survive in the home. With Mr. and Mrs. Connelly much sympathy is felt.

Called to Millbrook

Mrs. John Purser of this town was called to Millbrook a few days ago because of the illness and death of her sister, Mrs. Adelaide K. Graham, widow of the late John Howard Graham. Interment took place at Bethany on Wednesday.

Apple Crop Is Good

The apple crop in this locality is turning out much better than was expected some few weeks ago. The fruit is also cleaner than was expected. The crop of Spies is heavy with size and color good. Starks, Baldwins, Kings and Greenings are also stated to be a good crop. McIntosh Reds are of excellent quality.

Bowling Season Still On

Some of the most enthusiastic of the Cobourg bowlers are still to be seen daily upon the green here. At the present time it is found necessary to keep a broom going to sweep the leaves away, but this only gives opportunity for additional exercise in the open.

The Treasury Enriched

The town treasury is stated to have been enriched by $100 through the appearance of three men in court charged with drunkenness, one day last week. Fines of $50, $25, $20 with costs in each case, were imposed. The joys of life certainly come high these days.

ADVENTURES OF THE TWINS

By Olive Roberts Barton

KITTY-KAT KITTEN LEARNS TO HUNT

Kitty-Kat Kitten was a soft ball of fur. She looked like silk and felt like silk, all but her claws—and they looked and felt like sharp curved needles.

She was very proud of her claws, Kitty-Kat was, because she was just learning how to use them. Her mother, Missez Tabby, had showed her.

Besides, she had sat for hours and watched Thomas Mouser at work.

She had learned how to flatten herself out on the ground like he did, and crawl along on her tummy, without anybody seeing her.

And she had also learned how to climb half way up a tree without falling off. And she had learned to use her eyes, too! One minute they would be like large blue moons, and the next minute they would look like bits of green steel with slits in them, especially if she saw a bird or a mouse.

What she would have done with them had she caught either one, goodness only knows, because she was too little to eat anything but milk.

One day Nancy and Nick and Mister Dodger, the fairyman, were walking through Squealy-Moo Land to see if everybody was sax and sound, when they came across Kitty-Kat Kitten in a stubble field, crouching down between the rows of stiff, yellow stalks and looking like a little gray stone.

Mister Dodger pulled the Twins aside. "Watch!" he whispered. "She's after a field-mouse. And if you look over to the old hickory tree, you'll see Missez Owl watching, too!"

Just then Kitty-Kat Kitten began to move, crawling slowly on her stomach toward the old hickory tree.

Missez Owl sat there staring. She couldn't see very well in the day time, but her four babies weren't big enough yet to hunt for their own lunches and she had to catch their mice for them.

All at once she spied the tiny gray figure right under her.

"Aha!" she thought. "There's one now! An unusually large one. I'll have to be quick."

And she swooped down without a sound. In two seconds Kitty-Kat Kitten (for that's who it was) was being carried up to Missex Owl's nest.

"Miew! Miew!" she called in a tiny frightened voice. "Help!"

Mister Dodger and the Twins were about to climb up and rescue her when there was a flash and Missez Tabby streaked past.

She was up the tree before you could sneeze almost.

And then such a feather scattering and fur-flying as there was for a minute.

But Kitty-Kat Kitten was rescued and brought safely to the ground and the four owl children had no lunch after all.

The strangest part of the whole thing was, that after everything was over, Missez Tabby gave Kitty-Kat Kitten a sound box on the ear.

(To Be Continued)

CLEVER.

In Hawaii the largest item of cost in growing sugar cane is cutting the weeds. A shrewd engineer figured out this system: He makes a thick asphalt-coated paper of cane stalks, spread it over the fields. Sugar cane sprouts, punctures the paper, goes on growing. Weeds can't get through the paper. They die.

"The anti-weed carpet is being hurried into use all over Hawaii," is the report. A big problem, its solution simple. As usual.

SEEING THEMSELVES

That men are as much addicted to looking at their reflections in store windows and mirrors as are women is revealed by observation for an hour at the corner of Hunter and George streets.

The passersby were roughly classified in four groups: Ladies under 18, over 18; men under 18, and over 18.

Fifty-two flappers out of 67 and 28 out of 41 of their elder sisters glanced at their reflections. There is a mirror placed in rear of a window near this corner and nine of the flappers paused for a more intensive inspection of their persons.

Of 43 men who passed the window, 33 were classified as over 18 and 21 of them looked in the window. Of the 10 young men who passed, 9 glanced at their reflected youthfulness.

Mirror Is Ancient

The mirror is the most ancient of all accessories, reflecting the vanity which means so much in daily life. The observations in this city show that here at least it has a universal attraction.

The origin of this apparently necessary adjunct to modern civilization is shrouded in the twilight of mythology. Glass was made by the Egyptians, yet the only mirrors that have come down from them are of metal, very highly polished, and often containing silver or gold.

Glass mirrors coated with tin were found in Italy, dating from the days of Pompey, but just when and where silver backed glass was first employed has never been definitely established.

Whatever its origin it is fully appreciated in public by every section of the community, and comparatively few people pass the opportunity to see themselves as others see them on the street.

HUNTERS ASSURED SUCCESS.

It means much to prospective hunters, whether travelling in a party or alone, to be put in direct touch with the best location for their particular choice of game, and with outfitters and guides at the going-in point, with whom satisfactory arrangements can be made beforehand. A hunting party canot be other than successful under these conditions. The Canadian Pacific Railway offers this service to anyone who contemplates a hunting trip anywhere, either in Ontario, Quebec, New Brunswick, or in the Rockies, for mountain game. Any of its agents will gladly secure this information, or an inquiry addressed to W. Fulton, District Passenger Agent, Toronto, will be given immediate attention. Folder "Open Seasons for Hunting in Canada, 1923," will be also forwarded.

Artificial teeth should match the wearer's disposition as well as his features, according to the newest ideals of dentistry.

An Offer of Health

to the Weak, Anaemic, Nervous or Run-down

Only those whose lives are darkened by ill-health can understand what it really means to be strong and healthy.

Health—robust, vigorous health—the sort of health that makes one feel that it is good to be alive—is man's most valuable possession; and no one appreciates it so well as that unfortunate man or woman who is weak, or anaemic, or nervous, or run-down, or enfeebled by old-age, or who is vainly striving to recover strength after an exhausting illness.

But, if you are such a man or woman, you need not despair, for

Wincarnis

offers you the possibility of obtaining the health that you so greatly crave and so badly need.

Wincarnis is a Tonic, a Restorative, a Blood-maker and a Nerve-builder. It is composed of a special, rich, red, Spanish wine to which have been added organic iron, manganese, beef, malt, potassium and other substances that have a powerful effect in restoring health and strength. That is why physicians recommend it. Physicians have been prescribing Wincarnis for more than forty years.

The benefits that Wincarnis imparts are soon noticeable; and they are lasting. It improves digestion; it enriches the blood; it strengthens the nerves; and it invests the entire body with a feeling of robustness.

Wincarnis contains no injurious drugs. It has a pleasant taste and is acceptable to the most delicate stomach.

Get a bottle today. Take a tablespoonful three to four times a day—before meals and at bed time. The results will surprise and delight you.

At all druggists $1.50 a bottle

Write for free interesting booklet to

Coleman & Co., "Canada," Ltd., 67 Portland Street, Toronto

KID COLE, IMPERSONATOR

LINCOLN, Neb., Oct. 22.—Julian Eltinge and all theatrical impersonators beware: You have a rival.

"Kid" Cole, serving a life term in the Nebraska penitentiary for killing an Omaha pawnbroker, recently came within an ace of walking out its doors as one of a group of country people who had just finished touring the institution.

He had dressed himself up in a woman's costume he had designed and made himself in odd moments out of bits of material he had stolen from the upholstery and chair shop in prison, where he worked.

Caught

Cole, in this disguise, had allowed himself to be escorted with the crowd through the larger part of the prison, by a bevy of "hardboiled" guards who never noticed he was not a woman. He had the ill-luck, as the crowd was being filtered out, to come under the eagle eye of Deputy Warden IKavanagh, who recognized him even under his paint and powder and in his feminine rig.

Prison officials give him credit for tremendous cleverness in the preparation of his woman's disguise. It was perfect in every detail, and in nine cases out of ten would have won him his way out.

He had perfected a good-looking hat of cardboard, wire and chair linings; made a wig out of the fine black hair used in the better upholstering jobs; swiped from the store-room of the prison theater a pair of women's black oxfords and, tinted them brown to go with the color scheme he had laid out fashioned a pair of women's stockings out of the sleeves of a discarded brown silk jersey; made a corset of blue satin chair backing and fitted with dozens of eyelets taken from army shoes on the junk pile; carried a brown handbag; made a neat-looking gown out of mercerized brown lining for chairs.

"Clever"

When and where he did the painstaking work necessary the prison officials do not know.

They say it was the cleverest effort in the history of the prison in the way of attempted escapes. Evidently the man had prepared the costume weeks in advance, and selected this date because during state fair week hundreds of country people take the opportunity to visit the state penitentiary. These are conducted through in groups of a hundred by detachments of guards. Cole dressed in a secluded corner, and as the procession passed him, joined it.

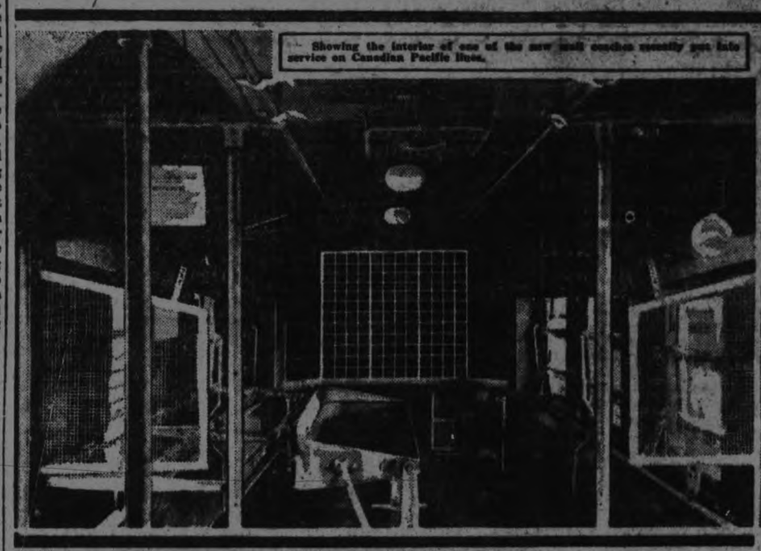

Showing the interior of one of the new mail coaches recently put into service on Canadian Pacific lines.

Among the many fine buildings erected to house the British Empire Exhibits at Wembly, next year, the Canadian Pacific Pavilion is particularly outstanding.

The Queen of Spain recently delighted the people of Saimanca by appearing publicly among them garbed as a humble countrywoman. She is seen in peasant costume.

Rt. Hon. David Lloyd George and Dame Lloyd George with Mederic Martin, Mayor of Montreal, and C. H. Temple, Chief of Motive Power, Canadian Pacific Railway, at the Angus Shops, Montreal, where the great British statesman was accorded an ovation by 8,400 employees.

Henry Ford in Montreal, with Grant Hall, vice-president of the Canadian Pacific Railway.

Mrs. T. J. Local, of Tonbridge, England, is the mother of twenty-one children. They live on £3 a week, but mother has to mend the shoes.

The monument to Canadian troops who fell at Ypres is unveiled there by the Duke of Connaught

Betty Hudson, the heroic little daughter of a well driller in Borneo, stayed with her father, who was injured at the City Park, Yokohama at the time of the earthquake, saving his life. Left to right, her sister Gertrude, Betty, and Miss Enid Garrard, of Duncan, B.C., aboard the "Empress of Australia."

Two young London "Cabbies," aged 66 and 68, were caught in a playful mood by the camera.

Strange Stunts for Society Women Training to Meet the King

Even a Curtsy Nowadays Requires a Course of "Book Balancing," the "Pendulum Leg Swing," and Other Gymnastics!

In fact, they go through enough exercises to enable the stoutest matron to reduce effectually. For fat's fiercest foe is a "daily dozen," or even a daily half-dozen, when the latter is as relentless and weirdly varied as that prescribed by Miss Vacani!

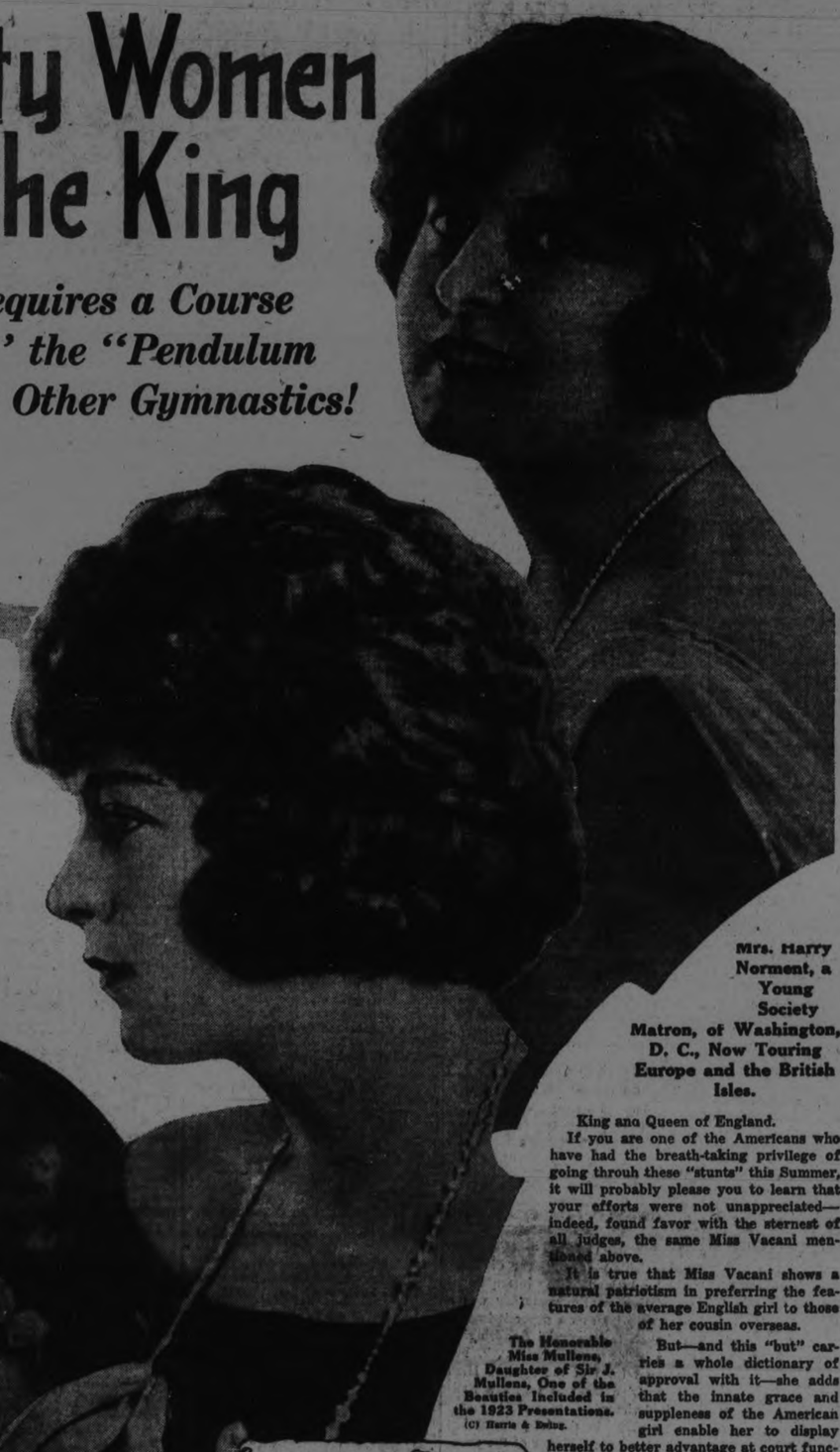

Mrs. Harry Norment, a Young Society Matron, of Washington, D. C., Now Touring Europe and the British Isles.

HOW would YOU like to—

1. Spend agonizing hours walking up and down in front of a mirror, with a ponderous book balanced on top of your weary head?

2. Spend more hours monotonously swinging your right leg forward and backward, like a human clock-pendulum, to learn to "walk regally?"

3. Repeat the same tedious performance, using the left leg instead of the (probably numb) right one?

4. Bring your legs to the floor (perhaps a hundred times), with the knees bent, in order to learn how to make a "soft curtsy," instead of the "stiff bow" abhorred by Royalty? Doesn't sound very alluring, does it? Nevertheless, these are just a few of the ordeals through which you would have to pass successfully, if you wanted to be presented at the English Court!

WHEN Helen of Troy (then a mere sub-deb) was presented at the court of King Menelaus, of Sparta, the chances are that she found the process simply charming—and charmingly simple.

Homer fails to tell us just what the formula was, but very likely all Helen did was to put on an extra veil or two (or remove a few, according to the humidity); breeze right into the throne room; canter up to the imperial dias, and utter a cordial "Hello, King!"

That was quite in keeping with the Trojan code of manners, which put more emphasis on "being yourself" than on phoney politeness, and on good looks than on good manners.

If Helen had minced up to Menelaus, and simpered at him, and dropped him a modern, formal curtsy, the King, who felt much more at home with a battleaxe than a tea-cup, probably would have regarded her with a dark and dismal suspicion, and would have failed to fall for her wiles.

And Helen would have gone back to Mother, weeping saltily into the folds of her peplum, and told Mother (in choicest Spartan) how Royalty had given her the gate.

Happy Menelaus! And thrice-happy Helen! What a dilemma they would find themselves in to-day, if they were forced to re-enact the scene of the court presentation under twentieth century rules and regulations!

Sparta, to be sure, was a wild and curious country, and many peculiar customs flourished there. But it is doubtful (historians of future days will no doubt say) if Sparta ever produced anything queerer than the current method of putting a lady in training for meeting a King!

Take the English court for a typical example. For there you find a luxurious growth of formal procedure which would have scared poor Helen of Troy out of her wits. Not only is the mere presentation itself an ordeal to sensitive nerves, but the hair-raising array of "stunts" which is considered a necessary preliminary——!

Though quite a few Americans nowadays are "received" by King George and Queen Mary, the details of these receptions remain more or less a mystery. So it may be well to give a slight outline both of the ceremony itself and of the rather freakish "course of sprouts" which, for the ladies concerned, precedes it.

In the first place, only "important citizens" of Great Britain—plus certain hand-picked foreigners, including, of course, Americans — are eligible for the honor. These citizens must have distinguished themselves in art, historical research work or scientific progress. The wives and daughters of these eminent men are likewise eligible.

In addition, a woman who does not bask in the reflected glow of her husband's achievements may be presented—but only in certain circumstances! In brief, she must have accomplished something "on her own" in art, science, or the advancement of world progress.

Just where the hair-line of eligibility divides the "possibles" from the "impossibles"—that is a question of the finest delicacy.

Americans bound for London and anxious to be presented always take with them letters of introduction to their Ambassador. These really constitute their credentials. They should be written by officials of this Government.

The list of names for presentation is limited—of course; otherwise, where would be the fun of the thing? And the rules are—rigorous! First comes the vital matter of dress. A few weeks before the royal reception, the Court Chamberlain posts the regulations for attire at Buckingham Palace.

That's fairly simple, you say to yourself. But you have overlooked the rehearsals in the joy of knowing that you will be correctly gowned. And what rehearsals they are!

If you doubt it, just consult Miss Marguerite Vacani, official dancing instructor at the English Court. Miss Vacani spends strenuous and patient hours, for days at a time, teaching English and American women the essential parts of Court etiquette in preparation for their presentations.

Miss Vacani is authority for the statement that the ladies whom she "trains" spend hours walking in front of mirrors, with heavy books balanced on top of their heads. They swing their right and left legs forward and backward, to learn to "walk regally."

They also swing their feet "in line with their shoulders," and bring the feet down to the floor "with the knees bent forward," in order to make a "soft curtsy," instead of a stiff bow, which is now regarded as bad form in England.

Miss Cynthia Duff-Ainslee, One of London's Recently Acclaimed Social Leaders, Presented This Year.

It is whispered that the "stunts" mentioned above are only "the half of it"—that not all the physical culture poses and poises have leaked out. If the walls of the room in which Miss Vacani puts her pupils through their paces should melt some day, say the gossips, amazing sights would meet the gaze of the astonished passerby. But, whatever these "stunts" may be, rest assured that they are considered necessary before a lady is ready to meet the King.

Miss Millicent Hawkins, Who Is One of the English Society Favorites Presented at Court This Season.

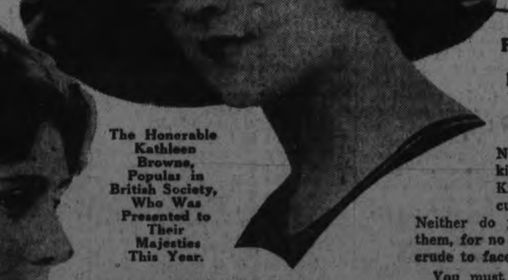

The Honorable Kathleen Browne, Popular in British Society, Who Was Presented to Their Majesties This Year.

The rest is fairly easy. You drive to the Palace at a specified hour; wearing specified clothes, and carrying the highly specified card of invitation. You enter the stately building and are shown to a room, where you wait, wait and WAIT! At last, you are admitted to the audience chamber, where you approach the receiving royal persons.

You walk forward with dignity, curtsy deeply, then turn and walk slowly back.

Practicing the "Soft Curtsy," Which London Prefers to the Stiff Bow of Olden Times.

Nowadays you do not kiss the hands of the King and Queen; this custom has "gone out." Neither do you back away from them, for no longer is it considered crude to face about as you depart.

You must not, however, fail to "speak when spoken to," precisely like a polite child. You say "Sir" to the King, and "Madam" (or even "Ma'am") to the Queen. If a matron, you wear your jewels. If a young, unmarried woman, you wear a light-tinted frock — NEVER jewels!

And, when the delightful agony of your presentation is over, you give a sigh, partly of penetrating pleasure — and partly of self-compassion at the thought of those harrowing hours you spent going through extraordinary "stunts" to meet King and Queen of England.

If you are one of the Americans who have had the breath-taking privilege of going throuh these "stunts" this Summer, it will probably please you to learn that your efforts were not unappreciated—indeed, found favor with the sternest of all judges, the same Miss Vacani mentioned above.

It is true that Miss Vacani shows a natural patriotism in preferring the features of the average English girl to those of her cousin overseas.

The Honorable Miss Mullens, Daughter of Sir J. Mullens, One of the Beauties Included in the 1923 Presentations.
(C) Harris & Ewing.

But—and this "but" carries a whole dictionary of approval with it—she adds that the innate grace and suppleness of the American girl enable her to display herself to better advantage at court functions than the British debutante.

Here are a few of the nice things which Miss Vacani recently found time to tell a correspondent, in the pauses of her instruction to a roomful of beauties, destined for speedy presentation at the Court:

"The United States need not be ashamed of its women who are being presented at Court. They always carry their honors graciously and with dignity.

"All of the Americans whom I have had the pleasure of training were exceedingly eager to learn, and to have details of the complicated procedure at the tips of their fingers.

"They were, indeed, more interested in the details than the English women who were my pupils at the same time."

The joy of receiving compliments like these might well compensate any woman for an eternity of book-balancing. At least that's what London says. And London is reputed to know a good deal about "what's what" in the art of delicate compliments!

Dressing Correctly for a Presentation to Royalty Is a Vital Matter, Requiring Infinite Pains.

Copyright, 1923, by International Feature Service, Inc. Great Britain Rights Reserved.

ZEV FINISHED STRONG ON MUDDY TRACK SIX LENGTHS IN THE LEAD

Thrilling Race to the Last Quarter With American Horse About One Length Ahead--Margin Decisive

London Not Surprised.

BELMONT PARK, Race Course, New York, Oct. 21.—(Canadian Press). — Coming down the home stretch with a blinding, irresistible burst of speed, Zev, the Rancocas stable's great son of the Finn-Miss Kearney, scored a smashing thoroughbred victory for the United States, Saturday, conquering Papyrus, the English Derby winner, by the decisive margin of six lengths over the mile and a half Belmont Park course.

With Zev's sensational victory went $80,000 of the $100,000 purse for which the classic was fought and the crown of three-year-old champion of the world, at stake for the first time in one of the most colorful spectacles turf history has ever known.

A vast throng of sixty thousand, the largest in eastern track annals, gathered in expectation of a tense duel for thoroughbred laurels.

Over a track that was heavy and soggy from several days of rain, Zev answered pre-race fears that he was not in the best of condition by galloping to convincing, impressive victory over Papyrus. After a rather bad start Zev overtook his rival before the first quarter pole had been reached and thereafter was never headed, despite the game and gallant efforts of the English champion.

Test in Final Quarter.

Over the first mile and a quarter it was a thrilling race, Zev leading by practically a length over that distance, standing off the challenges of Papyrus and apparently running well within himself. Then came the real test, the final quarter, and Zev met it brilliantly, while Papyrus was found wanting.

Straightening out his mount for the finishing drive, Earl Sande gave Zev his head and the colt responded with a terrific burst of speed. Papyrus fell behind rapidly, apparently tired and "all out" under this withering pace, for Zev galloped under the wire full six lengths in the van, amid a thunderous ovation from the throng that had watched the struggle in pulse-gripping suspense.

Zev, always a noted "mud hoss," demonstrated he was completely at home in the heavy going, and tonight it seemed that the story of Papyrus' defeat lay in part at least to the fact that the Derby winner seemed unable to run at his best on the sloppy track.

The Derby winner was shod smoothly, while Zev wore both toe and heel caulks. This, it was said, accounted for the fact that Papyrus seemed to slip at the start, unable to gain firm footing.

Offered No Alibi.

"Papyrus was not at home in the going," declared Steve Donoghue, the great English jockey, who rode the invader, afterward, and this opinion was confirmed by Basil Jarvis, the colt's trainer, but neither put this forward as an alibi for defeat.

The time of the race, 2 minutes 35 2-5 seconds, was not remarkable, but it was good in the face of existing track conditions. The fractional times showed that Zev displayed his greatest speed over the first five furlongs of the race, but by comparison with Papyrus, the Rancocas colt seemed to travel swiftest in the final stages of the encounter. Zev, however, maintained a remarkably smooth, even pace over the whole route, always keeping enough in reserve to withstand the invader's challenges.

Before the horses went to the post Zev was the favorite in the betting circles at 4 to 5, with Papyrus quoted at even money.

Record Winnings.

Zev, by conquering Papyrus, placed himself at the top of the American list of winning horses of all time.

Previous to yesterday Zev had won a total of $174,936, which with the $80,000 he put into the Rancocas stable's coffers as his share of the international purse, brings his total winnings to $254,934. This eclipses by $5,471, in round figures, the winnings of Man o' War before this great Riddle colt, which held the previous American record, was retired to the stud.

Drank Toast to Zev.

LONDON, Oct. 21.—(Canadian Press).—Ben. Irish, the owner of Papyrus, took his defeat calmly, when he learned of Zev's victory over the Derby winner, but, with tears in his eyes, when his family sought to sympathize with him, he remarked: "Never mind."

Then he poured out a drink for himself and the newspapermen who interviewed him, asking them to drink a toast to Zev.

The news of Papyrus' defeat caused little surprise at Newmarket, the headquarters of English racing, where the race was looked on more as a speculation than as a sporting event, the view being entertained that Papyrus was only an average Derby winner, while Zev was acknowledged to be an exceptionally fast horse.

Sisler to Manage St. Louis Browns

ST. LOUIS, Mo., Oct. 22.—(Canadian Press)—George Sisler former first baseman of the St. Louis Americans, has been signed to manage the Browns, according to an announcement by Business Manager Bill Friel.

Sisler, who was prevented from playing last season because of the impairment of his vision, will assume charge of the teams either as playing or bench manager, this dependent upon the condition of his eyes, Friel states.

No details have as yet been written into the contract.

At present, Sisler has a four year playing contract with the club which he signed in 1921 and which still has another year to run.

Sir Edward Hulton, newspaper proprietor and noted horse owner, discussing the race, said he had always expected it would be a farce.

"No horse has any chance to be in condition or fit to race after he has been standing on his feet and unable to take exercise for a week," he said. "To expect on top of this that he can race under entirely new conditions and show any sort of form is impossible."

Not In Condition.

The man who trained Papyrus for all that colt's important races in England, Mr. Gilpin, still is firmly convinced that the son of Tracery was not right when he faced the barrier at Belmont Park Saturday. Papyrus, he thinks, could easily have beaten Zev, had he been in condition.

"I did not think Papyrus was right when he left England," said Mr. Gilpin today. "And with the additional handicap of the journey across seas and the hard dirt track, I expected the result would be what it was.

"It was unfortunate, but nevertheless interesting, that Papyrus was not right when he ran in the St. Leger, in which he was defeated. Had he been fit for Saturday's race, he easily could have beaten Zev.

"I am sure that nine out of ten of British Derby winners would beat any horse the Americans could put forward."

IRISH VICTORY WAS SURPRISE

English Team Looked the Stronger on Paper--Other Features of Soccer Games

LONDON, Oct. 21. — (Canadian Press Cable.)—The defeat of England by Ireland in the international association match yesterday was a great surprise as on paper it looked as though the powerful English side had a fairly comfortable task, but the good form of the spirited Irish side enabled them to snatch a well-merited victory.

The play in the league matches yesterday gave evidence of the evenness of the clubs. In all the competitions the results generally favored the home sides.

Arsenal's performance was an outstanding feature of the day, For their match at Bolton they dropped Turnbull, their centre forward, who undoubtedly saved them from relegation last season, yet Arsenal won without him and at Bolton of all places where the cupholders have of late shown great form. In going down before the Arsenals by a score of 2 to 1 Bolton Wanderers suffered their first home defeat this season.

The Cardiff City-Preston North-end match was a remarkable case of sides with very different records having an even game. Cardiff was the only unbeaten side in the league, while Preston was the only club that has not won a single match this season. Another unexpected result was Manchester City's win at Blackburn where the Rovers who have scored more goals than any other team in the premier division failed to score yesterday.

Curiously enough the majority of those teams who had prominent players engaged in the international match at Belfast did well in the absence of their stars though reverses might have been excusable. Liverpool for instance showed something like their old form. The champions scored four goals against Nottingham Forest though they were without their best forward, Chambers, who was playing on the international team.

Clapton Orient provided the surprise of the second division by soundly trouncing the league leaders, South Shields, whose victorious career was checked. Blackpool's swamping of Coventry was a remarkable performance.

CORNWALL DEFEATED.

OTTAWA, Oct. 22.—(Canadian Press)—Ottawa seconds defeated Cornwall here Saturday in a Quebec Rugby Union fixture by a score of 14 to 6. The teams are members of the Western Section of the O.R.F.U. and the defeat sends the Cornwall twelve to the bottom of the league, while the seconds retain third place.

Tiled walls, rustless paint, and new ventilating "dodges" are the latest luxuries in the Lion House at the London Zoo.

JUNIOR RUGBY SHOW PROMISE IN FIRST GAME

Defeated the Lindsay Collegiates in Exhibition Match By 47 to 6—The Visitors Tried Hard.

MEET TIGERS NEXT.

Peterboro's Junior O.R.F.U. squad made their first appearance as a team on Saturday afternoon when they smothered Lindsay Collegiate Institute team in an exhibition game at Riverside Park by 47 points to 6. The homesters had the edge in weight and experience, especially on the back division and the splendid extension runs, and all round ability of the Peterboro rear guard enabled them to pile up a big score. The Lindsay youngsters never stopped trying and did some nice line plunging at times but their tackling was weak in the open field and they were unable to stop the ends runs of the Petes who repeatedly skirted their line for big gains.

The Petes shaped up as a very promising team and they should get the support of the public in their O.R.F.U. campaign. They have a trip to Hamilton before them to clash with the Junior Tigers and it is hoped the fans will show some interest in their attempt to put Peterboro on the O.R.F.U. map.

All the back division were good. Sheehy's speed and tacking ability; Mullholland's good kicking, passing and running; Browne's long runs through broken fields and Ward's aggressiveness and fleetness of foot all were big factors in the victory while Jack Turner starred at quarter, handling the plays well and doing some great running on his own account. The wing line lacks the experience of the rear guards but they are willing and will improve. Scotty McPherson of baseball and hockey fame is taking to football with a relish and he was always prominent on Saturday. Griffin did some great line plunging and Holland and Ashmore, and the rest of the crew were in there trying all the time.

Lindsay have a "green" team this year but they have some very promising material and deserve credit for the manner in which they stuck to their guns on Saturday. Percy the little half back is the star of the crew. He is a sure catch, a fast and tricky runner and in spite of his lack of build can hit the line hard. Hall did some fair kicking. On the wing line the big middle wing stood out. He plunged for good sized gains frequently, smashed over for Lindsay's only touchdown and although called on often was going strong at the finish.

Lindsay Collegiate.

Flying wing—Lonergan.
Halves—Percy, Hall, Cook.
Quarter—Balfour.
Snapback—Smith.
Inside wings—Webster, Blackwell.
Middle wings—Logan, Lockie.
Outside wings—Barker, Meyers.
Subs—Peel, Ketcher, McConnachie.

Peterboro.

Flying wing—Ward.
Halves — Sheehy, Mulholland, Browne.
Quarter—Turner.
Snap back—Johnston.
Inside wings—Griffin, Ashmore.
Middle wings—Currie, Clancy.
Outside wings—McPherson, Holland.
Subs—McClellan, Mahood, Patterson, McIntosh.
Referee—Major Gifford, Peterboro.
Umpire—J. Anderson, Lindsay.

Fast Scoring.

Peterboro jumped into the lead in the first mintue of play. A couple of extension runs carried the ball far into Lindsay territory and then Mulholland skirting the visitors' left wing passed neatly to Sheehy who scored a try which Mulholland failed to convert. Peterboro 5, Lindsay C. I. 0.

A fumble by Sheehy gave Lindsay Possession in the Petes' territory but a long pass and two bucks failed to gain yards and the Petes recovered on their own 40 yard line. On the next play Turner broke away for a long run passing to McPherson who was downed on Lindsay's twenty yard line. A couple of line plays gained for the Petes and then Griffin smashed through for a try which was neatly converted by Turner. Peterboro 11, Lindsay 0.

The Petes continued to press. An onside kick went round Lindsay's right end, passing to Turner who galloped 40 yards being downed five yards out. Quarter time found the ball a yard out from the Lindsay line and when the teams changed ends, a neatly place onside kick gave Sheehy a chance to score another try which he did not convert. Peterboro 16. Lindsay 0.

Extension runs carried the play rapidly back into Lindsay territory after the kick off following this try and Griffin plunging through the visitors line 30 yards out dodged through the secondary defence and scored another touchdown which was not converted. Peterboro 21, Lindsay 0.

Browne took the kick off and made a beautiful run for a 45 yard gain. Mulholland promptly kicked to the dead line for a point. Peterboro 22, Lindsay 0.

A long dash by Sheehy put the Lindsay line in danger again and Mulholland bucked over for another try which Sheehy converted. Peterboro 28, Lindsay 0.

Lindsay got their only points at this stage. The kick off went to McIntosh who made a forward pass when tackled and Lindsay were given possession at the Petes twenty-five yard line. The visitors promptly bucked their way for a try Logan plunging for ten yards on the final play and carrying the ball over. Bafour converted. Peterboro 28, Lindsay 6.

Just before half time the Petes added another point when Mulholland kicked over the line and Ward forced a rouge.

Second Half.

Lindsay showed a marked improvement in the third period. They devoted all their attention to line plunging and with Percy and Logan doing the bulk of the ball carrying they marched steadily down the field until a try seemed certain. However, the Petes defence stiffened in the shadow of their own goal posts and they finally recovered the ball when Lindsay failed to gain yards. The play was soon forced into Lindsay territory again by a long run by Mulholland and Sheehy and the Petes tried an on side kick which rolled to the dead line for a point. Peterboro 30, Lindsay 6.

Turners' 40 yard run in the next few minutes put the Petes in position to score again and Sheehy went round the end for a nice touchdown which Turner failed to convert. Peterboro 35, Lindsay 6.

The Petes were always on the aggressive in the last period. Early in the session Sheehy rounded Lindsay's left end for a good gain and at the goal line passed to Holland who carried the ball over. Peterboro 40, Lindsay 6.

Shorty after Mulholland kicked over the Lindsay line and following up his own kick forced a rouge. Peterboro 41, Lindsay 6.

The Petes did more kicking in this period, Mulholland and Ward doing some fine punting and the visitors were always on the defence. The last points of the day were scored on a fumbled punt behind the Lindsay line, Ward dropping the ball for a touchdown which Turner converted. Final score—Peterboro 47, Lindsay 6.

SUMMARY.

First Period.

Peterboro—Try (Sheehy) 5, Try (Griffin) 5, Convert (Turner) 1—11.
Lindsay—Nil.

Second Period.

Peterboro—Try (Sheehy) 5, Try (Griffin) 5, Dead line (Mulholland) 1, Truy (Mulholland) 5, Convert (Sheehy) 1, Rouge (Mulholland) 1—18.
Lindsay—Try (Logan) 1, Convert (Balfour) 1—6.

Third Period.

Dead line (Turner) 1, Try (Sheehy) 5—6.
Lindsay—Nil.

Fourth Period.

Peterboro — Try (Holland) 5, Rouge (Mulholland) 1, Try (Ward) 5, Convert (Turner) 1—12.
Lindsay—Nil.

PRINCETON EASY FOR NOTRE DAME

Expected Happened in All the Eastern American Rugby Games.

NEW YORK, October 22 (Canadian Press). — A long established precedent was broken on Saturday when not a single upset developed in the long list of week-end eastern college gridiron engagements.

Noteworthy among the happenings of the day in football were Notre Dame's slaughtering of Princeton, 25 to 2; Cornell's one-sided win over Colgate 34 to 7; Harvard's difficult 6 to 0 victory over Holy Cross; Army's remarkable comeback, 28 to 6, against Auburn; Penn State's 21 to 3 swamping of the Navy; Dartmouth's 27 to 2 revenge upon Vermont; and West Virginia's high scoring display in rolling up 81 points on Marshall.

Syracuse defeated Pittsburgh by a placement field goal.

In the week-end gridiron contests in the south the only unexpected result was the defeat of Vanderbilt by Texas, 16 to 0. Auburn lost to the Army 28 to 6; Tennessee lost to Georgia, 17 to 0; the Mississippi Aggies won from Mississippi University 13 to 7; Centre defeated Oglethorpe 29 to 0; Alabama defeat Sewanee, 7 to 0; and Florida won from Rollins College, 28 to 0.

In the Missouri Valley contests, Kansas made a great showing against Nebraska, the game ending in a scoreless tie. Oklahoma overwhelmingly defeated Washington University 62 to 7. Iowa State and the Kansas Aggies tied their score 7 to 7.

Four western conference football teams emerged from Saturday's gridiron contests with their records unscathed, while two other teams which had been regarded as big Ten championship contenders were practically eliminated.

Results.

Wisconsin 52, Indiana 0.
Chicago 13, North-Western 0.
Illinois 9, Iowa 6.
Michigan 23, Ohio State 0.
Minnesota 27, North Dakota 0.
Purdue 7, Wabash 7.

Soldiers Took Mike to Ring

This shows Mike McTigue, the light heavyweight champion, as he came to the ring escorted by the Military, to do battle against Young Stribling, 18-year-old Macon school boy, at Columbus, Ga., last week. The champion claims that he was intimidated and fought against his wishes, having previously hurt his right hand. The bout had a turbulent finish with Harry Ertle, the champion's hand-picked referee, rendering three separate decisions—draw, win for Stribling, draw again.

CHICK EVANS LOST IN STOCK MARKET

Liabilities of the Famous Golfer Will Total $275,000

CHICAGO, Oct. 21.—The liabilities of Charles "Chick" Evans, Jr., who said he would file a voluntary petition in bankruptcy in federal court here to-morrow, will total $275,000. His assets amount to about $50,000. The losses, Evans said, were due to speculation in the grain and stock markets.

Evans' major debts, as tabulated to-night by his attorneys, totalled $262,671.33. There are approximately $13,000 in numerous small obligations yet to be listed.

The announcement last night that Evans was broke was a revelation to golf fans but an answer, many said, as to why his game had fallen below the masterful ability of "Evans golf." He admitted his speculations not only lost him a fortune but also, due to the tremendous mental strain, detracted from his game.

In addition to this loss of $225,000, Evans, in less than two years, has lost another $160,000, making his total loss from speculation about $385,000.

NO DECISION IN MONTREAL GAME

Argos Converted Try in Last Five Minutes With Spectacular Rally.

MONTREAL, Oct. 22.—(Canadian Press)—Five minutes before the final whistle with the score 14 to 8 against them, the Argonaut rugby squad started one of the most spectacular rallies ever seen on a local gridiron and by dint of irresistible line plunging and the successful execution of an on-side kick scored a 14 to 11 tie in their game with the M.A.A.A. players at the Westmount gridiron Saturday afternoon. It was the second time this season that Argos have played a drawn game—as far as is known, a record performance in the interprovincial union—and a result the Double Blue still holds the top position in the Big Four race.

Five thousand M.A.A.A. supporters yelled encouragement to the Winged Wheel squad which in those last moments gave way under the determined rush of the heavy smashing Argo plungers, while the small coterie of followers of the champions went wild with delight as they saw what seemed defeat turn towards a drawn struggle. Six successive times the visitors gained on first downs, despite the fresh players sent in by Coach Nicholson to check the pilgrimage towards the local goal line and then 15 yards out they were held and were forced to kick.

Munro sent an on-side punt just to the north side of the western goal posts and Joe Stirrett leaped into the air as the ball came down gathering it in tightly and went to the ground with it. Dunc Munro had an easy chance to add the major point, which would tie the game.

He carefully studied the angle before attempting to convert and then sent a perfectly placed revolving ball square between the posts. In the meantime there was a general hubbub in the vicinity of the M.A.A.A. goal line where the local players were questioning the decision of Umpire Dave McCann, the Winged Wheelers claiming that Stirrett who was at middle wing when Munro made the on-side kick, was off-side on the play and the score should not count. To the claims of the local players and the crowd in the stands opposite the point where the kick had been sent away the official failed to yield, and the argument was dropped to be resumed with added vehemence in the dressing rooms after the final whistle.

WILLS MATCHED.

NEWARK, N.J., Oct. 22.—(Canadian Press)—Harry Wills, negro heavyweight, has been matched to box Jack Thompson of Jopling, Mo., here on Nov. 5, it was announced last night by the National Sportsmen's Association. They will box 12 rounds, no decision.

New comets are usually discovered at the rate of five a year.

Compressed air tools of all kinds, especially for outdoor work, are gaining in popularity.

In ancient Carthage children used to be sacrificed to the Mother Goddess.

Mineral production in Canada last year was worth $180,622,000.

hits, one error.

VARSITY LOST IN CLOSE GAME

Queen's Machine Better Drilled and Backs Were Faultless.

VARSITY STADIUM, October 22. — Varsity was beaten 9 to 3 by the brilliant Queen's team here on Saturday, but they were far from disgraced. The Blue squad put up a stubborn defensive battle, and held the Tri-colour to 6 points in the first period.

In the second period they held them scoreless.

In the third period the best the Queen's could do was two rouges, and they added their ninth point on a rouge in the final period.

Varsity got their 3 points on a field goal from 35 yards out by Plaxton.

Queen's looked a better team all around than Varsity on the day's play, and most people thought that they should have won by a larger score. But they did not, and that is a source of great satisfaction to the beaten Toronto team.

The Batstone-Leadley combination was irresistable on Saturday. "Red" and "Pep" caught faultlessly, both kicked well, while their combination runs were lengthy, spectacular, and effective. Even at that, Queen's great superiority lay in the wing line play.

Their line was better drilled. Their interference was wonderfully well executed and gave Batstone and Leadley great chances to perform their stunts. When it came to line plunging the Queen's line players were far ahead of the best Varsity could offer.

Worked Like Machine.

Queen's had the best-looking plays too. They worked like clockwork all day. Individually, of course, Batstone and Leadley stood out, but that they could so dominate Queen's play was due to the protection their great line gave them.

Every man on the Queen's team is a star, and they made no mistakes.

Warren Snyder did the bulk of the work for Varsity, and he got great support from Pequegnat.

Trimble did not show at all well in running. Plaxton's was far from weak. Bartlett, Campbell, and Weaber contributed some good tackling.

Taking it on the whole, the general consensus of opinion is that on the play Varsity was lucky that the score was not twice as heavy on the Queen's side of the scoreboard.

Seventeen thousand people saw the game, and most of them went away with th idea that Queen's is about good enough for another Dominion title. They are finished workers.

ANOTHER VARSITY LOSS

HAMILTON, Oct. 22.—(Canadian Press)—Hamilton Rowing Club continued its march to victory in the Senior O.R.F.U. Saturday by defeating University of Toronto in a one-sided game by a score of 9 to 2. The brand of football played could not be called good on the part of either team, though Rowing Club made the better showing. There was considerable fumbling by both back divisions which was costly, and kicks were blocked on both side, though the Rowing Club line was stronger and gave much better protection to their backs. Rowing Club did not play the brand of football that defeated the Parkdale Canoe Club a week ago, and will have to better Saturdays' play to keep the lead. About 1,500 saw the game, and the management was quite well pleased with the support in face of the Tiger-Ottawa struggle at the H.A.A.A. grounds.

RUGBY

(Interprovincial (Senior).

Argonauts	4 0 4 6—14
Montreal	0 8 0 6—14
Ottawa	0 0 1 0—1
Hamilton Tigers	0 2 0 0—2

Intercollegiate (Senior).

Queen's	6 0 2 1—9
Varsity	3 0 0 0—3

Intercollegiate (Intermediate).

St. Michael's	0 4 1 0—5
Guelph O. A. C.	2 0 1 1—4
R. M. C.	1 11 8 6—26
McGill	0 0 0 0—0
Western (Lon.)	0 1 5 0—6
Varsity II.	0 1 7 5—13

Little Big Four.

Upper Canada	1 6 0 4—11
St. Andrew's	3 0 10 0—13
Bishop Ridley	17 22 11 23—73
Trinity C. S.	1 0 1 0—2

Ontario Union Senior).

Hamilton R. C.	8 0 0 1—9
Varsity II.	0 2 0 0—2

SCOTS AND VETS IN DRAWN GAME

Over 400 People Witnessed City Soccer Championship on Saturday.

In favorable weather there would be well over four hundred spectators at the G. W. V. A. versus Thistle Soccer championship game on Saturday afternoon at the Nicholls Oval. Both teams had out their best line up, which resulted in one goal each.

THE GAME.

Dyer kicked off with the breeze slightly against his side, and the first flutter was caused when Monks travelled down the wing, centred into goal for Rae to make clever clearance. Even exchanges were the next order of play until Melville beat Hurle, then Blowers, and at opportune moment centred to Williams.

Williams Opened Scoring.

He trapped the ball quickly and landed it into the net within 15 minutes. Vets then attacked with vim and forced a corner kick off Anderson, for no better gain the Scots retaliating for a fruitless flag-kick. Dyer swung the ball out to Sharman, who was checked by Jackson. The half back placed the ball to Hutton on the right wing to evade Blowers. He lifted the ball across for Vets' goalie to tip it over the cross-bar for a fruitless corner.

A foul against Dawson caused the Scots some worry around their goal, which was cleared by Anderson. Burrows travelled into Scots' area, crossed to Bestard when well placed but he sent his parting shot skyhigh.

Scots' Goalie Injured.

Monks was the next marksman. Rae cleared, Wade returned to Chambers; Mackay scoring, then Hurle, sending in long drive, Scots' goalie clutched the ball as Vets' inside right man committed illegal tactics against him, and ball going into goal which was not counted. After some attention from trainer, he recovered.

The Scots besieged the Vets for three unproductive corner kicks, and one grand drive by Richmond was lacking a few inches of the mark. Two dashing raids by Sharman and Dyer did not bring any success. Following a free kick against Hurle Dawson worked his way close upon goal. Wade tackled but Dawson got the ball to finish poorly. Half time was announced after the goal kick. Thistles ; Vets 0.

HALF TIME.

A half that was barren of any tangible success should not require much description, as an occasional goal-scoring incident is the thing that whets the reader's interest. Although the wind was in favor of the Vets in this second moiety, they made the Scots' defence hustle, but a foul against Burrows relieved the pressure.

Wade's Beautiful Goal.

From a throw in, Hurle let Dyer lift the ball across to Wade. Without hesitation, he sent a 20 yard left-foot drive into the far corner of the net for the equalizer. Scots then attacked through Richmond and Hutton, the latter being adjudged offsides. A. Sharman raid ended in putting past. Mid-field play resulted in Melville giving away a free-kick. Wade shot the ball into goal; Dawson checked, then Monks was awarded a corner kick which made Mackay make a clever clearance when all Vets' forwards were upon him. Wade at half-back, had a better grip of Scots' forwards this half and was conspicuous by his clever play. McMillan of Thistles, playing likewise he shot the ball across to Hutton, who gave a startling display of quick tackling, beat Hurle, then Blowers, crossed to Richmond but his hard shot was stopped by Crowe, latter kicking clear. Dawson returned to Williams for inside left to finish poorly, when in good position. A nice piece of play by Chambers and Monks resulted in Mackay coming out of goal to kick clear.

Mackay Sound in Goal.

Wade shot back to Monks, the outside right lashed the ball across the field to Dyer, Anderson checked him but Vets' man got the best of the argument to compel Mackay to tip the ball round the upright for an unsuccessful corner. At the other end Burgess had hard lines with a shot which only brought a corner. Dawson and Richmond in turn had creditable attempts to find the "bull," the centre's being a fine try. Following a free kick against Richmond, the Vets' forwards went down in a heap around Scots' goal where a scrimmage ensued and finished with Dyer lifting over the bar. The last ten minutes' play was of a dilatory nature with both teams taking it for granted that it meant another game. The final whisle sounded a draw. Vets ; Thistle 1.

Goal scorers: Thistles, Williams; Vets, Wade.

Vets: Griffin, goal; Crowe and Blowers, full backs; Burrows, Wade and Hurle, half backs; Monks, Chambers, Dyer, Bestard and Sharman, forwards.

Thistle: MacKay, goal; Anderson and Rae, full backs; Jackson, McMillan and Dawson, half backs; Melville, Hutton, Richmond, Williams, and Burgess, forwards.

Referee: J. Nevin.

FIRE CHIEF GIMBLETT

Citizens of Peterborough are careful of fire, so it will be safe for you to take a night off to see

HAROLD LLOYD in

'Why Worry'

CAPITOL STARTS Wed.

STATUS OF INDIANS WILL BE DISCUSSED

LONDON, Oct. 20.— (Canadian Press.)--Premier Mackenzie King, of Canada, leaves for Chequers, country residence of British Premier this afternon. There he and Premier Bruce of Australia will spend the week-end as guests of Premier Baldwin.

Among questions to come before Imperial Conference soon are status of Indians within the Empire means of stabilizing currencies and admission to Britain of breeding cattle from Canada.

Bricks laid at the rate of 10,000 a day is the claim put forward on behalf of a new electric machine, which requires the services of three men only.

After Every Meal

WRIGLEY'S

All the goodness, flavor and quality that goes into WRIGLEY'S at the factory IS KEPT IN IT FOR YOU.

The sealed package does that—You break the seal.

WRIGLEY'S is pure chicle and other ingredients of the highest quality obtainable. Made under modern sanitary conditions.

WRIGLEY'S aids appetite, keeps teeth white and helps digestion.

Try Wrigley's Doublemint if you like peppermint flavor.

R6

JOHNNY HINES

In a race track melo-drama filled with Thrills! Thrills! Thrills! Sprinkled with Laughs! Laughs! Laughs!

LITTLE JOHNNIE JONES

Here's Johnny Hines in a dandy comedy drama from the famous stage success by

GEORGE M. COHEN

COMING WEDNESDAY
HAROLD LLOYD
In his latest and greatest feature comedy sensation
WHY WORRY

To-Day Tuesday

Sports

REACHED SPEED OF 122 MILES AN HOUR

Fengler of Kansas City Won National Motor Championship.

KANSAS CITY, Mo., Oct. 22.—(Canadian Press)—Harlan Fengler won the 250 mile national championship motor race on Kansas City speedway here yesterday afternoon.

He roared around the wooden bowl at an average of 113.2 miles and hour.

Jim R. Murphy was second and Eddie Hearne finished third. Jerry Wonderlich's mount crossed the finish line fourth, piloted by Harry Hartz, who drove the last fifty miles. Wonderlich was forced out by illness. Bennet Hill came in fifth.

Fengler, a home boy, drove Kansas City car and won $9,000 in prize money.

Fengler drove his own race from the first and worked his car for every bit of speed he could get out of it. Fourteen cars were entered and nine finished.

Cooper and Milton, team mates, shot into the lead in the first few laps with Murphy and several others pressing them hard. Crashing around the board oval at the rate of 122 miles per hour in the first ten laps the cars set a pace which early eliminated all but the speediest cars from the running.

Cooper was forced out early in the race with lubrication trouble and the lead remained with Milton until the 18th lap with Murphy pressing all the time. At the 18th lap Milton's lubrication system failed and Murphy shot into the lead only to be immediately passed by Fengler. The race gives Hearne leading contender for the national racing championship, 1,40 points for a season's total of 1,502. Murphy by finishing second, won 260 points and now has a total of 1,330 points.

BROCKVILLE LOSE TO NEW EDINBURGH

Free-For-All Fight Held Up Game For 15 Minutes.

OTTAWA, Oct. 22.— (Candain Press)—Staging a remarkable finish, and overcoming an eleven point lead in the seocnd half here Saturday in a Quebec rugby union contest by 14 to 12. The game was a thrilling exhibition from start to finish, and the result leaves these two team tide for the leadership of the western section of the O.R.F.U.

The game was featured by the sensational running of McLean who performed at flying wing for the visitors. He scored the first touchdown after a sixty yard run, having recovered his own kick which dropped short. In the second period he scored another touchdown, running forty-five yards on a play around the end.

It looked as if he had another in the third period, but a trip spoiled his chances and he was knocked out in the fall. A free-for-all fight followed in which the spectators became embroiled, and the game was stopped for fifteen minutes while the field was cleared.

Brockville wilted badly in the third period and the Burgh's came with a vengeance to secure a forced rouge and then battered their way to two touch-downs and a single point in the final period. It was a fighting finish and the big crowd was in a tumult when the deciding score was made.

COLUMBIA CHOSEN FOR TRAWLER RACE

None of the Three U. S. Contestants Finished Test Race.

GLOUCESTER, Mass., Oct. 22.—(Canadian Press)—The new schooner Columbia will represent the United States fishing fleet in the North Atlantic in the annual race for the international fishermen's cup to be run this month off Halifax, N.S. as a result of the elimination race off this port to decide upon a challenger. The Henry Ford of Gloucester, unsuccessful challenger of last year, and the Elizabeth Howard of New York after rounding the third mark in yesterday's contest left the course and made for Gloucester leaving the Columbia a winner by default.

None of the three contestants finished the race within the time limit of five and one half hours for the 31 mile course but the Columbia had gained such a commanding lead —amounting to 18 minutes—that the American race committee meet and voted to certify the Columbia as the United States challenger.

The Columbia will sail today for Halifax.

The new schooner, built this season and which never before had an opportunity of showing her mettle, ran away from her competitors, yesterday. In the 19 miles which the vessels were able to race in the time of five and one-half hours, the Columbia's time was nearly 19 minutes faster.

The weather was what had been known as the "Ford's chance", light airs. In the windward work, known to be the speciality of the Blue Nose, the Columbia made her greatest gains.

The race committee sent a telegram to the trustees of the international trophy at Halifax formally designated the Columbia.

REGENT Hunter Street

To-Day. Special Fox Programme

FARNUM in Bucking The Barrier

SunshineComedy 'TheWise Cracker'
Mutt & Jeff in Fallen Archers
And Popular Leather Pushers
in "The Widower's Mite"

MATINEES 10c and 15c — EVENINGS 10c, 15c and 20c

COMING! COMING!!
"TO THE LAST MAN"
Zane Gray's Popular Novel. Personally directed

NEW HOCKEY LEAGUE IN EASTERN CANADA

Six Teams in the Quebec Amateur Association Formed Saturday.

MONTREAL, Oct. 22.—(Canadian Press)—Six teams will operate in the newly formed Eastern Canada Amateur Hockey Association according to a decision reached at a pre-season meeting held here Saturday evening. The clubs are four from Montreal, namely M.A.A.A., Nationals, Victorias and Irish-Canadians, Sons of Ireland from Quebec and a team from Three Rivers.

The schedule has not been yet drawn up but a committe has it under consideration and dates will be annouuced shortly. An early start will be made and twenty games will be played locally on two evenings per week. The schedule will be on the basis of home and home games.

Golf Knows No Age Limit

TOP—MRS. RONALD BARLOW
BOTTOM—MAUREEN ORCUTT.

Not the least of the charms of golf is the standing invitation to players of all ages.

In the recent play for the women's national championship mere slips of girls battled on even terms with gray-haired elders.

One formidable player, an annual contender for the title, Mrs. Caleb Fox, in the 60s, and a grandmother of 10, was unable to play on account of a broken toe.

Youngest in the field was little Maureen Orcutt, a 16-year-old star of the east.

Oldest, with Mrs. Fox out, was Mrs. Ronald Barlow of Philadelphia a heroine of a score of major tournaments.

TWO SOFT BALL GAMES WERE SPEEDY CONTESTS

Saturday night, before a large crowd of spectators two fast games of soft ball were played. The first game between the Quakegs and the Woollens was won by the former 12 to 3 after seven fast innings.

The teams lined up as follows:

Quakers—Kearnes ss; Pilloy rf; Dineen rf; Kirn 1b; Meyette 3b; Guerin 3b; Collins ss; Turner c; Carruthers p; Cunningham 2b; Begley lf.

Woollens—H. Legros 1b; Anthony p; Martin rf; Stiles ss; Montgomery lf; Hillier lf; A. Legros c; Goodfellow 2b; Brunton 3b; Vinette ss.

Score by innings:

Quakers	1452000—12
Woollens	0210000— 3

The feature of the game was a double play Hillier to H. Legros.

In the second game between the Brass and the Engineers the later winning by the score of 19 to 4.

The teams lined up as follows:

Brass — Killenbeck 1b; Adamson 2b; Williams 3b; Ahern lf; Pacey p; Battley ss; O'Toole ss; Bennett c; Burgess rf; Sanderson rf.

Engineers —McCarney lf; Burgess ss 1b; McPherson c; Langley p; W. Jackson 3b; Metheral 2b; B. Jackson ss; McLeish rf.

The feature of the game was a double play made by B. Jackson.

Score by innings:

Brass.....	...1 0 0 0 1 1 1—4
Engineers	0 0 7 0 1 0 2 0—19

SEVERAL DRUNKS CHARGED.

Several charges were brought in City Police Court this morning against drunks, and fines imposed.

The Million Dollar Doll

By C. N. and A. M. Williamson

Authors of "The Lightning Conductor"

(Continued from last week.)

CHAPTER LXXII.

The Truth

Each sentence beat on Sheridan's ears as with a tap from a hammer. The force of the situation swept over him like the rush of a wave, and almost carried him off his feet.

"You damned scoundrel!" he flung at Nazlo.

The latter smiled. "That's just the expression I'd apply to you, if I hadn't got the whip hand of my temper, Mr. Sheridan. You're the villian of this piece! You take a young girl under age, just out of a convent, on board you yacht. You— —"

"In the devil's name, what are you talking about?" It came to Sheridan's mind that Nazlo was insane. But those words, "just out of a convent," struck him sharply. The convent that Juliet so often harped upon!

"Ah, this whole business—yours, not mine!—is in the devil's name'." the other caught him up. "I believe you can be arrested for kidnapping."

"Are you a madman?" the question came from Miles' bewilderment.

"No, I'm neither mad, nor bad," said Nazlo, keeping his coolness, and not changing colour, though Sheridan was pale with the grey-brown pallor of a darkly tanned face. "I want to marry Miss Desmond, who's travelling with you under the name of Juliet Divine."

He had Miles at a deadly disadvantage. He hit below the belt. Sheridan was half stunned. All desire to fight had died in him. There was something sinister to be found out, and he had to get at it.

"The lady you speak of is Miss Divine," he insisted. "And I'm going to marry her myself."

Nazlo laughed a short, ugly laugh. "I daresay you want to marry her. But you wouldn't if you didn't know what a different proposition she is from Juliet Divine, and you can't marry her, for the reason that your wife has given up the idea of divorce. I've seen Mrs. Sheridan, and discussed things with her, after an exchange of letters. I know what I'm talking about. You're bound. I'm free."

"If my wife won't divorce me, I— — there are other ways." The words spoke themselves.

"Don't be afraid," Nazlo said, "to speak before me. I've deduced the whole story of your trip, anyhow the part where your wife is concerned. Ostensibly you started with a companion to give Mrs. Sheridan a pretext for divorce. That would have been a fair game, if you'd had Juliet Divine or one of her sort, but taking this young girl—great heavens, I can't talk of it calmly! The one bit of good in the black business is this: you've put yourself beyond the pale. Your wife's flirtations—she swears they're no worse, and you can prove nothing—why, they're as grains of sand beside Mont Blanc, compared with your sin. If Mrs. Sheridan won't free you—and she won't—you can't free yourself."

"I wonder I don't kill you!" Miles said, with a sudden coolness. He felt frozen.

"You'd find it difficult, with two witnesses close by."

"It would be a pleasure to go to the chair for you," Sheridan heard himself say.

"I've got an automatic on me, I warn you," exclaimed Nazlo, with the first sign of nervousness. "But cut this drivel. We're not school boys. I repeat: I can marry Miss Desmond, if she'll have me—and I think she will when she knows what she's up against —whereas you can't. You'd ruin her. I can save her."

"Why do you persist in calling her Miss Desmond—as you did at Monte Carlo?" Sheridan asked, calm now, as he seemed to hear a faint echo of th name "Desmond," sounding far off in his mind.

"I call her that because it's her name, as you know well."

"I don't know. Because you tell me this, do you think— —"

"What I think is, that you're bluffing, Mr. Sheridan. I'd do the same in your place—if I could be in such a place! You can't have been deceived for long about the girl, even if she was planned off on you at first as the person you wanted for this job. Once you met her, you'd have seen— —"

"I never saw Miss Divine. to my knowledge, till after she came on board the yacht."

"Miss Divine never came on board your yacht. Why, I know this child—this convent child! I met Miss Desmond at her father's house. She's ten years younger than Juliet Divine, and innocent of the world as a kitten."

* * *

Scoundrel the man might be, but there was a ring of truth in his voice. A hundred memories rushed over Miles; the look of virginal youth about the girl which had struck him so incongruously at first; all her sweet ways of a child; her chatter of the nuns and the convent; her talk of religion that night of the storm; her seeming horror when he had insulted her with his rough kiss; Harky's bewilderment, and defence of the girl after a time of respectable stand-offishness; the old woman's belief that "the poor little thing hadn't a cent." And that indignant refusal of ten thousand dollars. All these ways of an ingenue which Phillips had warned him would be displayed to snare him.

Had he been a blind fool? But how could he have guessed?—Was it true? Could Phillips himself have been bamboozled? Wasn't this tirade an attempt at blackmail from Nazlo? Why should an innocent girl named Desmond have come for a yachting cruise alone with him, in the place of Juliet Divine? Desmond—Desmond! Had he some forgotten association with that name?

Bewildered, Sheridan asked himself these questions; yet the inner self that was his real self, and in the most intimate secrets of his soul knew suddenly and surely that the girl he loved was not Juliet Divine. He could have groaned aloud, shamed by past thoughts of her, past deeds towards her. It atoned not at all that in spite of reason he'd asked her to marry him, for had he not done it as a high favour, from a knight to a beggar-maid, admiring his own chivalry? How could she have forgiven and loved him?——

He ought to have guessed, in spite of Phillips warnings. He ought to have known. It was horrible to have truth thrown at him, like a bone to a dog, by Nazlo. His spirit rushed back through the golden silence of the desert, and flung itself at the girl's feet.

(To Be Continued.)

CELEBRATED HIS

(Continued from page 1.)

one occasion, being surrounded by an assemblage of his courtiers and admirers, was asked what he considered the happiest day of his career, and his simple reply was, "The day upon which I made my first communion."

We venture to conjecture, if the same question were propounded to you, Reverend Father, you would unhesitatingly answer that such an event for you was the memorable day of your ordination in the year 1898, when you renounced the things of this material world to become a servant of God in the church militant.

How earnestly you have fulfilled this sacred mission in the different parishes assigned to your care, but especially in this parish of the Sacred Heart, speaks volumes for the zeal, faithfulness and devotion you have displayed in the exercise of your blessed vocation.

It is in commemoration of this event that we are assembled this morning to tender you, Reverend Father, our sincerest congratulations upon the attainment of your twenty-fifth year in the holy priesthood, to request you to accept this small token of our loyalty and esteem, and to humbly implore our dear Lord and His Blessed Mother to grant you the grance of a long and fruitful life in the service of God, that when the term of your stewardship shall have expired your reward will be all the more meritorious.

Signed on behalf of the parishioners: P. Milloy, Fred Guerin, P. Garvey, E. Laplante, John Grady, L. D. Letellier, Jos. Fitzgerald, M. Y. Crowley, J. O'Connor, C. Giardino.

Father O'Brien's Reply.

"My dear brethren, I am so completely overwhelmed by your evidences of love and loyalty that I can't find words to express the feelings that fill my heart to-day," Father O'Brien said in reply.

"I thank you for the beautiful sentiments expressed in your address —I thank you for your present, regardless of whether it is great or small. As Monsignor O'Donnell so well said, your gift of gold or silver cannot compare with the love of your hearts, only in so far as it is an expression of your love and loyalty to the priests whom the authority of the Catholic Church has placed here to guide the destinies of your spiritual life, and as a pilot to guide you safely into the harbor of eternal bliss."

Father O'Brien thanked his former college chum and fellow seminarian Monsignor O'Donnell for taking the time from his important duties to be present and preach the sermon of this anniversary. Father O'Brien also conveyed his gratitude to the choir for their special music, and complimented them with the remark "Am the risk of talking in church I had to turn to the Deacon and say, "Isn't that magnificent music?"

Segement of the Regent Theatre, ac-

"I ask myself after twenty-five years in the holy priesthood, how did I ever come to the altar of God? It was simply a mystery of God's goodness; and above all I wish to thank Almighty God for the mystery of His power and grace which He has manifested in my case. He led me by the hand. I was a poor boy. I had no means of my own in the world, but God had given me a great yearning, 'Oh, if only one day I could stand at God's altar.' But that was not for me, I thought. I could only admire those who had that privilege.

"However God gave me good, self-sacrificing parents. My dear father, whom I hope is looking down on us to-day, worked his life out for me. I had a chance of thanking him on his death bed. I was there to give him absolution, and I blessed him as a son and a priest. My dear mother is with me to-day. I owe so much to her. I shall never be able to make return for all that she has done for me. I ask God to give her the reward I canot give, and if there is a place in heaven for priests' mothers (as I believe there is) I pray that she will be associated with them before the throne of God.

"I owe so much to dear Monsignor Casey. When I was a boy of nine he spent his evenings teaching me the Latin to serve mass. I used to kneel before the altar and say—'Oh, God, give me the grace to be a priest like Father Casey.'

"Bishop O'Conor was like a father to me, and at last accepted me for ministry in his diocese. Also I am indebted to Bishop Scollard under whom I spent six years in New Ontario as a young priest, and who on this occasion wrote me a beautiful letter; to our good Bishop, who had the confidence in me to make me pastor of the church that was his first love, his first, and only, parish."

So I ask myself why have I received all these favors and I cannot understand it. What can I ever give to God for all these things He has given me. Have I made use of all the favors God has given me directly Himself and through the assistance of friends. Will I ever be able to repay all them? Has one soul been lost during those twenty-five years through my fault? I nope not I am not conscious of one.

I have received nothing but kindness from the people of this parish You have built well on the foundation laid here by Bishop O'Brien. Your unity among yourselves, your spirit of loyalty and your respect for the authority of the Church, have made a success of this parish. Anything I have done was simply because I worked with you. But let us say with the Psalmist "Not to us Lord, not to us, but to Thy name be the glory." I thank the priests who have labored with me so faithfully and well. May God give us the grace and the strength to serve Him faithfully as long as He leaves the work in our hands and in His own good day may He find us worthy to be admitted to His kingdom there to glorify him for ever."

Filled in the Evening

Last evening, the church was filled with a large congregation of people, gathered once more to do honor to their beloved pastor. Rev. J. McAuley of Ennismore was the speaker of the evening preaching an eloquent sermon on the priesthood, outlining its duties and powers and responsibilities.

"The world looks only to the natural and attaches little importance to the power of the priesthood, but we know that the Christian priesthood is superior in its powers," said the reverend speaker, going on to explain the call to the priesthood which comes to the young man and the preparation which precedes his ordination. "The sacrifice of Calgary was the crowning act of Our Lord's life and the sacrifice of the Mass is the most august act that the priest can perform. Only those who are called by God and fitted and prepared for years, only the innocent of hand and clean of heart are worthy of its consummation."

The reverend speaker reminded his audience of the sacrifices and responsibilities that had marked the career of Rev. Father O'Brien during his twenty-five years in the priesthood, and spoke of the faithfulness and scrupulous exactitude and conscientiousness displayed by their pastor in the performances of his duties, and of the clearness and directness with which he preached the Gospel, excelling in his expositions of the Scriptures. "You have all seen only a part of his ministry, however. I know well of the inner life that, through the long years of our association, has never been marred by a single unpleasant incident. In your pastor, you have a loving and kind shepherd of souls, who forgets you neither day or night."

Following the sermon a presentation from the children of the parish was made by several of the schoolboys, headed by Master Roy Deanard who read in clear voice a brief but well-worded address from the children to their pastor, and presented him with a spiritual bouquet and a handsome silver tea service and tray.

Rev. Father O'Brien thanked the children sincerely for their gifts, and admonished them with regard to their duty in seeking their true vocation in life, boys and girls alike, expressing the wish that many among the school-children of the Sacred Heart parish would some day turn to the priesthood and the convent as the goals of their future lives.

A choir of white-robed and white-veiled little girls and a group of little boys rendered some delightful music before and after the sermon and presentation.

Assistant priests for Vesper services last evening were Rev. P. McGuire, and Rev. P. Butler. Clergymen in the sanctuary were Right Rev. Monsignor McColl, Rev J. McAuley of Ennismore and Rev. J. Finn.

THEATRES

AT THE ROYAL.

"SIX DAYS," ELINOR GLYN'S ROMANCE OF TWO CONTINENTS, ROYAL TODAY.

The Glyn Chronological Titles

Elinor Glyn's chronological titles always mean something. Readers of "Three Weeks" and "One Day" will attest that. Now, what about "Six Days?" Elinor Glyn wrote "Six Days" as an original screen story for Goldwyn therefore the first chance the public will have to learn what happened in "Six Days" will be when the picture flashes on the screen.

Charles J. Brabin, the man who made "Driven," and the husband and former director of Theda Bara, is the director of "Six Days." Corinne Griffith is the charming girl heroine. Frank Mayo is the artist she loves but is forbidden to wed.

Tourists in France, the couple stroll through the battlefields of the late war, and are trapped in a dugout when a forgotten hand-grenade explodes. They spend six days together in the dugout before they find a way to escape. Those are the "Six Days" of the title.

Fortunately a priest was their battlefield guide, and was trapped with them. He married them. Unfortunately another accident kills the priest, and the couple get separated in making their escape, and the girl's mother doesn't believe the marriage story and insists on her marrying another man. But see the picture and learn the fascinating story.

AT THE REGENT.

"BUCKING THE BARRIER," FOX PICTURE COMING

A story of the Far North with Dustin Farnum in the leading role, is promised local picture enthusiasts for the next three days, by the management of the Repent Theatre, according to the announcement to-day.

The William Fox star, whose popularity has reached such vast proportions in this city, has in "Bucking the Barrier" the role of a Klondike miner, to whom life had brought many tribulations. Through the machinations of an inexplicable fate, the robust northerner is driven to despondency, and finally blindness. How the love of a noble-hearted woman rescued him, forms the remarkable story, which is from the gifted pen of George Goodchild, the noted magazine fictionist.

There are many well known names in the excellent cast that Director Colin Campbell selected for Farnum's support, among them is Arline Pretty, the talented leading lady.

The love trend of the theme is enhanced even beyond the vision of the author of the story by the splendid performance of this Fox player. It is an unusual treat to watch these two romantic actors on the screen.

She thought she was ready to marry someone else — but she changed her mind!
See "SIX DAYS" and you'll know why!

Royal

Now Playing 2:30 and 8

A drama of passion by the author of "Three Weeks"

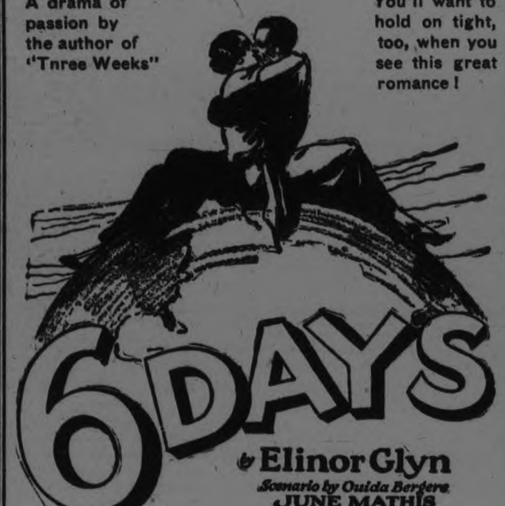

You'll want to hold on tight, too, when you see this great romance!

6 DAYS

by Elinor Glyn
Scenario by Ouida Bergere
JUNE MATHIS Editorial Director
with
Corinne Griffith and Frank Mayo
Directed by Charles Brabin
A GOLDWYN PICTURE

It's deliciously daring!

AT THE CAPITOL.

Johnny Hines, called the George M. Cohan of the screen, has the starring role in "Little Johnny Jones," which will be the feature attraction of the week at Capitol Theatre today and Tuesday. This comedian of shadowland is credited with possessing an assortment of pep and laughter that is the envy of his rivals and the delight of his audiences. By his ability to gallop through a picture and squeeze his personality into every inch of it, he has rapidly forged to the forefront of screen personalities.

"Little Johnny Jones" is a Warner Brothers classic of the screen, adapted from the famous play of the same name written by George M. Cohan, and the vehicle in which that stage personality won his spurs and made himself a Broadway figure once for all.

It is a drama of the turf, the story of the American jockey, Johnny Jones, out to win the Derby race and a sweetheart, and of a gambler who enlists the services of gangsters to foil the lad in both ambitions. Robert Anstead, gambler and horseman, puts his flair for crookedness against the pluck and daring of the jockey, who is accused of agreeing to throw away the race, and produces documents to prove it. When this plot fails, the gambler contrives to have acid thrown into Johnny's eyes as he forges past to victory at the last stretch. But this, too, fails in the end.

Johnny Hines has the part of the jockey, with the following supporting cast: Windham Standing, Margaret Seddon, Robert Prior, Molly Malone, George Webb, Mervyn LeRoy, "Fat" Carr, Pauline French, and Brownie, the Wonder Dog. Arthur Rosson directed the production.

ARE YOU A LITTLE JOHNNY JONES?

During the showing on Monday and Tuesday of Johnny Hines in George M. Cohan's famous racing play, Little Johnny Jones, at the Capital, the management announce that every boy under 15 whose name is John Jones will be admitted free when accompanied by his parents.

HAROLD LLOYD COMING TO CAPITOL WEDNESDAY

Harold Lloyd, the screen's greatest comedian, will be seen at the Capitol Wednesday, Thursday, Friday and Saturday in his latest and greatest feature comedy success, "Why Worry." In this picture Lloyd excells himself and those who have seen it report it to the his best picture.

$,000 REFUSE TO EAT.

DUBLIN, Oct. 22. — (Canadian Press). — At the Sinn Fein headquarters to-day it was stated that 8,000 men were on hunger strikes in various camps and prisons in Ireland, including Newbridge, Curragh, Kilkenny, Cork and Gormanstown.

A DEVIL'S ISLAND JACKAL

(By JOHN O'BRIEN)

PARIS (By mail to United Press).—Isidor Hespel, the "Jackal of Devil's Island," the French penal colony where Dreyfus spent the long years of his unjust imprisonment, liked his fellow convicts to such an extent that he solicited and obtained the post of executioner.

"For me," he explained, "it is a post of honor. I am here because I am an outlaw. So are my pals. If it happens that one of them is condemned to death is it not more fitting that he should be guillotined by a friend rather than by somebody like Deibler (the official French executioner), who doesn't even know his victims?"

Hespel got twenty years for trying to kill the colonel of his regiment in Algeria. On account of his good behaviour and education he became a "trusty" after five years in the colony and gradually moved up in the scale until he came to regard himself more as an official of the penal establishment rather than one of its inmates.

Enemies nicknamed him "The Jackal." He was proud of the title. Then one day he fell from grace. He suspected that one of the other "trusties," jealous of his success, tried to poison him by putting arsenic in his soup.

"He put poison in my soup," said Hespel to the judge. "So I put a knife into his ribs."

Extenuating circumstances were, however, lacking, in the view of the court and Hespel was sentenced to death. There was no executioner.

"As I said before," remarked "The Jackal" to his cell guardian, "there can be nothing more annoying to a condemned man than to have to trust himself in the last extremity to a total stranger. Moreover, I have no confidence in any executioner other than myself. Go to the governor and ask him from me that, at least, I be permitted to erect the guillotine for myself."

His request was granted. His closest pal pulled the lever which frees the heavy knife of the guillotine, after Hespel had calmly stretched himself on the board beneath.

RUGBY

The following Junior O. R. F. U. players are requested to turn out for practice every evening this week at 5.15 o'clock at Central Park—Mulholland, Ward, Bioun, Sheehy, Turner, Wilgar, Cowan, Johnston, Currie, Griffin McIntosh, Clancy Ashmore, Ed. Rye, Mahood, McCelland, Mason, McPherson, Holland, Fitzgerald.

SUPERSTITION

All rats left the ship Abner Coburn before she sailed from Seattle to the Alaskan fishing grounds. An old-time sailor would have said the ship was doomed. But the Abner Coburn made her trip north and returned to Seattle safely. That's the way with most superstitions when we put them to the test.

However, superstition is based on precedent—on the law of averages—and it does no harm to keep one eye open. The idea about it being unlucky to walk under a ladder probably originated with a painter dropping his can of paint on a pedestrian.

Make Your Trip More Enjoyable by a Refreshing Night on Lake Erie

(Your rail ticket is good on the boats)

Thousands of west bound travelers say they wouldn't have missed that cool, comfortable night on one of our fine steamers. A good bed in a clean stateroom, a long sound sleep and an appetizing breakfast in the morning.

Steamers "SEANDREE"—"CITY OF ERIE"—"CITY OF BUFFALO"

Daily, May 1st to November 15th

Leave Buffalo - 9:00 P.M. / Arrive Cleveland - 7:00 A.M. Eastern Standard Time / Leave Cleveland - 9:00 P.M. / Arrive Buffalo - 7:00 A.M.

Connections for Cedar Point, Put-in-Bay, Toledo, Detroit and other points. Ask your ticket agent or nearest agency for tickets via C. & B. Line. New Tourist Association Rate—$10.00.

Send for free sectional puzzle chart of the Great Ship "Seandree" and 32-page booklet.

The Cleveland and Buffalo Transit Co. Cleveland, Ohio

LOCALS

Mr. W. H. Barry announces that he has disposed of his architectural business to Mr. John Hornsby, of Lindsay. Mr. Hornsby has had a long experience in the architectural profession and is at present engaged on several Public schools, and residences. 2d-96-5038.

W. LAWSON

Piano Tuning and Repairs. 20 year's experience. 533 Chamberlain street. 'Phone 1953W. 3d 98 3792

W. J. CLANCY, AUTO LIVERY.

'Phone 1838. For Taxi Service, New 7Passenger Studebaker Sedan. 26d-116-4014

HARDWOOD AND MIXED WOOD

½ cord 12" Dry Hardwood ..$7.00
½ cord 12" Dry Mixed Wood .$4.75
H. H. Dinsdale, 'Phone 153
191 1-2 Charlotte Street dtf

REMOVAL NOTICE.

G. Dunford's Auto Livery and Baggage Transfer has been moved from 167 Brock Street to 384 Aylmer Street. 'Phone 518. 26d-116-4013

AUCTION SALE.

Of household furniture of Mrs. E. A. Norish, on Wednesday, October 24th. J. H. Alford, Auctioneer. 2d95 4062

LADIES' AUXILIARY TO THE G.W.V.A.

There will be a special meeting on Tuesday, Oct. 23 at 8 o'clock sharp. E. Welsh, Sec. 1d-95-4071.

AUTO TOPS

Curtains and Cushions recovered and repaired. Celluloid (Mica) and glass windows installed and repaired. Address Rear of 464 George street, Peterboro. G. R. McCrea. 52d 103

AUCTION SALE

Of Farm Stock and Implements, of Gordon C. Adams, lot 21, concession 14, Cavan, on Wednesday, October 24. James Roddy, Auctioneer. 2d-95-4063.

FOR BETTER HEALTH

Consult DR. LANGFORD, Chiropractor. Office, Bank of Toronto Chambers. Hours—10-12 a.m., 2-4 and 7-8 p.m. At Lakefield Tuesday and Friday afternoon. dtf.

HAROLD DUNFORD'S AUTO LIVERY.

Call 224 for Taxi and Auto Service. New Seven-Passenger Studebaker in Service. 78d-199

PROPERTY SOLD.

The late John Dyson Worth property on Weller street, has been sold through the agency of H. J. McCannon & Co. This is one of a number of fine sales that has been effected very recently through this firm.

WILL PRESENT DIPLOMAS.

A meeting of the Prince of Wales Home and School Association will be held on Tuesday evening, 23rd October, at eight o'clock. Successful entrance pupils will be presented with diplomas. Parents and friends are invited.

RUMMAGE SALE

The Ladies of Knox Church are holding a Rummage Sale in the basement of the Church on Wednesday, Oct. 24th. Doors open at 9.00 a.m. Thos. who have donations please leave at the church on Tuesday evening or call 1181. 1d

STYLISH SHELL GLASSES

We have just received a large shipment of the latest styles in Shell Glasses from the American Market We can fit these to your own lens.
A. A. FOWLER Phm. B.
Eyesight Specialist, 373 George St. dtf

DOMINION, PROVINCIAL AND MUNICIPAL BONDS.
"INVESTMENTS SUPREME."

Ontario Government Bonds will be quickly taken up. Act promptly. Dominion of Canada Bonds, maturing Nov. 1st, 1923, taken at par on new Ontario issue. Reg. H. Turner, 543 George Street. Phone 501. dtf

DR. KENNEDY'S MANGE CURE

For the treatment of Clyde Itch in horses may be had at the following druggists: In Peterboro at Warne's, Lynche's, Bond's, Kent's, Nugent's, Payne's, Moncur's. In Lakefield at Northey's, Tanner's, D. Kennedy's. Price everywhere, $2.00.
10d-16 18,22,24,29,31,5,7,12,14,16-4007

FUNERAL YESTERDAY.

The funeral of the late James T. Evans, eldest son of the late Mr. and Mrs. Enis Evans, took place at Woodbridge, Sunday afternoon, under Masonic auspices. The pall-bearers were: Four brothers of the deceased, Harold, George and Wallace of Peterborough, Russell of Hamilton; also P. Alexander of Peterborough, and Fred Adams, of Bowmanville.

DISSOLUTION OF PARTNERSHIP.

Messrs. Carey and Ingram will dissolve partnership this week. All having accounts against the said firm are requested to present them for settlement this week, and all owing acounts to the firm are likewise asked to make settlement this week. Anyone having work being done will please call for the same before the end of the week.
CAREY & INGRAM,
2d96 448 George Street

AUCTION SALE.

Tuesday, Oct. 23rd, at 1.30 p.m., at Hancock's Auction Room. A large quantity of household furniture, etc., from Mr. Worth's residence. Walnut dresser and dressing table. Walnut living room suite. Three-piece wicker set. Leather chairs, dining table and chairs, music cabinet, mahogany parlour suite, refrigerator, mounted bear rugs, washing machine, skis, etc. Some fine articles on display any time before sale.
2d-20-22-4058.

Ribbon Bracelet Watches

Beautiful, exclusive designs in white or green-gold. We are showing our new wrist watches and you can select one now and we will put it aside for you until Christmas. She will be delighted with one of these new watches.

Priced from $15.00 and up

Warne Bros.
DIAMOND HALL
349 George Street

The Bridgenorth League are holding an entertainment and social in the Foresters' Hall, Thursday, October 25th. Good programme provided. Refreshments will be served. Admission 25c and 15c. 2d-96-4074

DR. T. P. McCULLOUGH,

Eye, Ear, Nose and Throat Specialist, 166 Brock St. Phone 36W. dtf

CARD OF THANKS.

The family of the late Miss Hattie Fanning wish to thank their friends for the many expressions of sympathy in their recent bereavement.

CARD OF THANKS

Mr. W. R. Liddell and family, 2 Anson street extend their thanks to many friends for help, sympathy and flowers at the time of their recent bereavement. Also to the doctors in attendance for their sympathetic care.

CAMPBELL MORGAN QUESTIONS.

I respectfully asked Rev. Campbell Morgan, while he was in Peterborough, through the press, to answer fifteen important Biblical questions. Mr. Morgan, a professed Bible student, did not grant my request. The answers appearing in the Examiner from time to time are not from Mr. Morgan, but from a citizen of Peterborough.
M. T. BUTCHER.

GOSPEL HALL NOTES.

Yesterday was a day of good tidings. Mr. Alexander Marshall, of Scotland, was the preacher. Both afternoon and evening meetings were largely attended, and Mr. Marshall spoke with freshness and power, having travelled in many lands. The illustrations and experiences were most helpful.

Every night this week he will speak in the Hall. A welcome to all.

Y.W.C.A. WEEK'S ACTIVITIES.

The Y.W.C.A. is a busy place every day of the week and every week of the year. Over 1000 people make use of the building every weke but there is still room for more, and the Y.W.C.A. extends a welcome to every one to join any of the numerous classes which aim to develop the physical, intellectual, spiritual and social sides of a girl's life, or to any stranger to come in and read, or rest, or ask information, or make use of our employment bureau.

The Y.W.C.A. is a community building and needs the help of the community to meet the overhead expenses. During the last three days of October and the first three days of November, the public will have a chance to help the Young Women's Christian Association by subscribing to the work during the Y.W.C.A. special campaign. Let us all help.

The activities for the week are Monday: 4.15, Intermediate School Girls' Gym; 8, Business Girls Beginners' Gym.

Tuesday: 10.00, Ladies' Corrective Gym; 7.00, Ukulele Club; 8.00, Senior Gym.

POLIC CHIEF KEEKS BOYS OUT OF COURT

What has become a regular weekly funct ion in the Saturday evening session of the police court, when Chief Newhall receives young boys against whom complaints have been laid. Every Saturday between 7 and 11 there are from eighteen to thirty boys admonished by the Chief.

Last Saturday there were 25, guilty of rowdyism, stealing from gardens, trampling across private property, stealing from stores, and all the various harmful mischief that falls to the hand of a boy.

Through the Chief's private sessions the boys escape a public appearance in police court and the laying of a criminal charge. They are lectured, and reparation is quietly obtained for the damage they have done.

STONEY LAKE COTTAGE IS DESTROYED BY FIRE

The summer cottage of C. H. Reid, this city, situated on Mr. D. W. Dumble's island, Stoney Lake, was razed to the ground Sunday by fire. Flames, the origin of which is unknown, broke out at 11 o'clock Sunday morning, shortly after the occupants of the cottage had crossed to the mainland.

PREVENT WASTE.

Buy only what you need and what you know you can use. Nothing is a bargain if it lies on the shelf until it deteriorates.

Financial News and Views

Canadian Stock Exchange — And Mines — New York Stock Exchang — and Curb Prices

Today's Quotations and Opinions and Reviews of the Markets.

NEW YORK, Oct. 22.—(United Press.)— Wall street has gone beyond the stage where it borrows trouble over Germany's internal dissentions. Hence no disturbance resulted in the general list from the move to establish a Rhineland Republic. About the principal topic in the financial community was speculation about the return of constructive leadership. Rumours continued insistent that J. L. Livermore was about to issue a bullish statement and one report said important financial interests had formed a group under Livermore's leadership to exploit the oversold condition of the market.

There has been a good deal of joking over Livermore's statement when he returned from abroad that certain stocks had reached the resistance points, but now he is reported long of stocks like Gulf States Steel, Studebaker, Can and Baldwin.

Wall street has been so desirous of seeking strong hands to take hold of the market on the side of the advance that it needed only talk that such development was in prospect to stimulate the general list.

New highs on the present rally were reached early by Studebaker, Can and other industrial leaders, while the whole market displayed a confident tone.

Following the activity shown on the side of rising prices in the early dealings trading slowed down, but the initial advances were maintained and a number of stocks gained additional ground before 11 a.m., under the lead of American Can, which reached a new high on the recovery at 94.

A number of houses reported a brisk demand for stocks for investment account.

United States' Steel is expected to show a further increase in shareholders of record in the current quarter. While American Can has been under professional pressure for several months, there has been a large increase in the number of shareholders since the early part of the year.

The same can be said of American Telephone and Telegraph, Atchinson, Pennsylvania, New York Centarl and other old line stocks.

Opening prices included:

Baldwin 118, up 1-8; Baltimore and Ohio 56 3-4, up 1-2; Bethlehem Steel 48, off 3-8; American Locomotive 69 5-8, up 3-8; Northern Pacific 52 7-8, up 1-8; Studebaker 98, up 1-8; Pan Petroleum, B. 52 7-8, up 1-8; New York Central 100 7-8, up 3-8; Texas Company 40 3-4, off 1-4; Woollen 72 5-8, up 1-8; Can. 93 7-8, up 1-8; Norfolk and Western 103, up 1; Great Northern Pfd. 54, off 1-4; Pennsylvania 42; Sinclair 19, up 1-8.

(Quotations supplied by Arthur C. Hawley. 'Phone 229M.)

NEW YORK STOCKS.

	High	Low	Close
Allied Chem.	65¼	—	—
Amer. Can.	94⅛	93¼	93¼
Amer. Loco.	70⅛	68	68
Amer. Smelters	56	54⅞	54⅞
Amer. Tobacco	59¾	58⅝	58¾
Amer. Woollen	73	71⅞	71⅞
Anaconda Cop.	35⅝	35⅜	35⅝
Baldwin Loco.	119¾	117½	117½
Balt. & Ohio	57¼	56½	57¼
Beth. Steel	48¼	48⅛	48⅛
Cal. Pet.	18⅞	18¾	18¾
Cen. Leather	14	13¾	13¾
Ches. & Ohio	26⅞	26⅝	26¾
Chile Copper	25⅞	—	—
Chandler	46½	46¼	46½
Coca-Cola	71	70	70
Corn Products	125½	124⅜	124½
Cuba Am. Sugar	30⅛	30	30
Cont. Can.	48	47⅝	47¾
Cosden Oil	26⅞	25	26⅛
Crucible Steel	61	60¼	60¼
Davison Chem.	47¼	46½	46½
Erie R.R.	13⅞	13⅝	13⅞
Erie First	22	—	—
Famous Players	70	68⅝	68½
Gen. Asphalt	28¼	27½	27½
Gen. Motors	14	13⅞	13⅞
Gulf State Steel	75½	73¾	73¾
Hupp	16⅛	16⅛	16½
Ind. Alcohol	53½	51½	51½
Int. Nickel	11¼	11⅛	11¼

CANADIAN STOCKS.

	High	Low	Close
Atlan. Sugar	15½	—	—
Brazilian	42¾	42½	42⅝
Bell Tel.	123½	—	—
Can. Steam. C.	13	12	13
Can. Steam. Pf.	46½	—	—
Cement	84¼	—	—
Gen. Elec.	106½	105½	106½
Smelters	26¾	26¼	26¾
Span. River C.	58⅜	—	—
Toronto Rly.	78	—	—
Twin Cities	67¼	65¾	66
Brit. Emp. Steel	15¾	14¾	14¾
Winnipeg Rly.	30	28¾	30
Mutual Oil	9	—	—
Shawinigan	118	—	—

BANKS.

Toronto—177.
Union—107.
Imperial—168.
Standard—166½.
Dominion—185.
Bank of Commerce—185½.

MINING STOCKS.
GOLD.

	Asked	Bid
Beatty	12	11⅞
Apex	2¾	2⅛
Argonaut	70½	66
Atlas	3⅝	3
Baldwin	7	6½
Buckingham	5¼	5
Bidgood	7½	7⅛
Clifton	17	16
Columbia Kirkland	12	10
Cons. Wood	28½	28¼
Dome	3775	3700
Montreal, Ont.	46	40
Goldale	56	55
Gold Reef	—	1¾
Hollinger	1115	1100
Hunton	7½	7
Hattie	13	12½
Keora	7½	6½
Kirkland Lake	39	37
Lake Shore	350	345
Lorraine	18	17½
McIntyre Mines	1625	1600
Moneta	17	16
New Ray	45	44½
Nipissing	560	545
Porc. Crown	8	7
Preston	16	15
Teck Hughes	121	120½
T. O. Burnside	67	63¾
Vip. Con. Mines	90	88
Wasapika	3¾	3½
West Tree	6⅛	6

SILVER.

	Asked	Bid
Beaver	29	27
Castle Trehewey	35	34½
Crown Reserve	62	61
La Rose	25	20
McKinley	12¾	12
Mining Corp.	280	275
Peterson Lake	10½	10¼
Temiskaming	33	32

CHICAGO GRAIN.
WHEAT.

	High	Low	Close
May	110⅛	109¾	110¼
Sept.	107⅛	106⅝	107
Dec.	105¾	104¾	105½

WEDDING BELLS

LANG—HEDGE.

A quiet wedding took place at the home of Adjt. and Mrs. Smith, 515 King street, on Friday, Oct. 19th, of Norah May, only daughter of Mr. and Mrs. H. Hedge, Water street, to Thomas Victor Woodward, only son of Mr. and Mrs. T. Lang, Elm street.

Following the ceremony a dainty luncheon was served at the home of the bride. The happy couple were recipients of many useful and beautiful gifts. They left on a wedding trip to Toronto.

OBITUARY

JOHN MATTHEW RECORD

The death occurred on Sunday, at 9.45 a.m. of the late John Matthew Record of Port Hope, after a linger ing illness. Deceased was in his 68th year. He was born in Cobourg, came to Peterboro when he was 3 years old, where he resided for 29 years He then moved to Port Hope where he lived the rest of his life.

There are left to mourn his loss, his sorrowing wife, Mrs. Sarah R. Record; three daughters, Mrs. W. J. Colwill of Port Hope, Miss Nellie Record of Peterboro and Mrs. Frank Harvey of Peterboro; two brothers George R. Record of Peterboro and Rice Record of Caledonia Michigan; and one son, John R. Record of Port Hope.

The late Mr. Record was an active member of St. Paul's Presbyterian church, Port Hope.

The funeral will take place from the home of his daughter Mrs. Frank Harvey, 432 Roger street, on Tuesday October 23 at 2 p.m. to the Little Lake Cemetery. Rev. R. Pogue will officiate.

BIRTH.

WITHERS.—At Nicholls Hospital, on 22nd October, 1923, to Mr. and Mrs. Cyril Withers, 179 Edinburgh Street—a son.

McLEAN.—On Saturday, October 20, to Mr. and Mrs. H. McLean, at St. Joseph's Hospital, a daughter—Rosmond Bernice.

The Examiner News Agents

CENTRE WARD.

LeBarr's Bookstore, Charlotte street.
Soden's Bookstore, Hunter street.
Emmerson's Book Store, Charlotte street.
Gainey's Barber Shop, George street.
Trebilcock's Book Store, George street.
Empress Hotel, Charlotte street.
R. C. Love, 161 Simcoe Street.

NORTH WARD.

Lang's Grocery, Benson street.
Hooper's Confectionery, North Store
James Harrison, corner Smith and Water
Patterson's.
Sugar Bowl, care Ed. Dormer, 458 George street.

WEST WARD.

F. R. Ferguson's Confectionery, McDonnel St.
Brooks' Grocery, McDonnel street.
Roberts' Grocery, McDonnel street.

EAST WARD.

Boorman's Confectionery, Hunter St. E.
Anthony's Fruit Store, Hunter St. East
Manleen's Grocery, Hunter Street East
Speer's Grocery, Hunter Street East.
Burgess' Grocery, Downer's Corners.

SOUTH WARD.

Stewart's Confectionery, corner Stewart and Dalhousie streets.
Patterson's Grocery, near Crawford's Grove.
Devell's Grocery, Lake and Aylmer Sts.
Thompson's Grocery, Aylmer and Townsend streets.
White's Grocery, Park and McGill streets.
Holden's Grocery, Lock street
Grady's Grocery, Lock street.

IN CAMPBELLFORD.

J. Ernest Birks.
J. A. Burke.
T. Lavell.
C. Cochrane.
W. Cochrane.

MILLBROOK.

Gerald Raper.

OMEMEE

Lawrence Cunningham.

A Thought

A virtuous woman is a crown to her husband; but she that maketh ashamed is as rottenness in his bones.—Prov. 12:4.

To be a man's tender mate was woman born, and in obeying nature she best serves the purpose of heaven.—Schiller.

PREMIER SMUTS VIEWS ON DOMINION STATUS

Parental Control of Great Britain Would Make Dissolution of Empire Possible.

IS AT CONFERENCE

LONDON, Oct. 22 (By Mail to Canadian Press).—The Cape Town correspondent of the Times contributes the following interesting article on Premier Smuts' Imperial Conference views:

South Africa, through General Smuts' is likely to take a very prominent part in the Imperial Conference. The Prime Minister of the Union has given a great amount of thought to the meaning, the consequences, and the practical working methods of Dominion status; and it is as the missionary of ideas which he and most thinking South Africans believe to be vital to the future agreement and co-operation of the partner States of the Commonwealth that he goes to the Conference.

This does not mean that he will press—or that South Africans will wish him to press—for anything like a written definition in a constitutional document of the relations between Great Britain and the Dominions. On the contrary, he has a real respect for the long-standing British practice of allowing such constitutional developments to work themselves out, with constant adjustment of details to changing circumstances, and without any attempt to force either theory or practice into a code of written formulas.

But the truth is that the whole theory of the relations of the Dominion to Great Britain in all questions of common foreign policy has come to a point where a measure of definition—though not necessarily written definition—and, at the least, mutual understanding of conflicting points of view are indispensable. If the Conference can achieve this, it will have done a great deal. On the one hand, the great majority of thinking opinion in South Africa backs General Smuts in standing for the fullest liberty for the free and confident development of Dominion status.

On this theory the Dominions are partner states of the Empire. They are not subordinate in any way to the senior partner, Great Britain. It is convenient that the senior partner should act for them all in dealings with other States; but they expect to be consulted from time to time; and not to be committed, without their advice being asked, to departures involving new interpretations or applications of the recognized principles of British foreign policy.

The other theory is that the gradual lessening of control must be opposed with cries of alarm and acceded to only with the most grudging and reluctant assent.

Dominion Status

General Smuts goes to the Conference to insist that Dominion status must be recognized as a reality, and that there must be no attempt to go back on it. He and his followers in South Africa believe that the one thing which can make dissolution of the Empire possible—even inevitable—is any attempt to insist upon the "parental control" of Great Britain.

It will be interesting to see how the Dominion representatives range themselves on this issue, which will underlie all the discussions of the Conference, even if it is never specifically raised. But there can be no doubt whatever about the general trend of Dominion opinion on this issue. There are doubts, there is even considerable anxiety, about the practical application of the doctrine of Dominion status at the moment. These doubts and this anxiety are natural. But as to the principle of Dominion status itself there can be no question. That is General Smuts' position, and he has the support of enlightened opinion in South Africa without distinction of racial origin.

A word here about the influence of local politics on General Smuts' views on Imperial matters. Observers in Great Britain may be tempted to discount his championship of the new international standing of the Dominions. They may reflect that in South Africa he is faced by a formidable Republican opposition and may believe that his insistence on the rights of the Dominion is influenced—unconsciously, perhaps, but still influenced—by his anxiety to conciliate that opposition. It is a natural impression; all the more because the same idea may be current about the Prime Minister of Canada, whose opinions on this question are close to those of General Smuts.

But, so far as General Smuts is concerned—naturally, I can say nothing about Mr. Mackenzie King—there is little truth in this impression, which is treacherous because it may lessen the influence of General Smuts' opinions and beliefs with the Conference itself and with the British public. General Smuts is supported on this issue by the great majority of South Africans of English descent. If he were Australian I am convinced that his opinions would be the same. There is in all the Dominions a profound wish to remain in the closest co-operation with Great Britain on all questions of foreign policy.

An Article of Faith

Dominion ideals in world affairs are identical with British ideals. But there is, too, in all the Dominions, a passionate belief in the future greatness of their countries. Full responsibility for their own actions in international affairs is a part of that greatness. It cannot be assumed as yet in any far-reaching sense; but there is almost universal agreement that the time will come when it can and will be assumed. The doctrin of Dominion status was no mere device of self-flattery concocted by Sir Robert Borden and General Botha and General Smuts at Versailles. It was the authentic voice of the faith of the Dominion peoples in their own destiny, expressing itself in speech for the first time. And that first articulation of this creed of self-dedication can never be unsaid again.

The vision of the people of South Africa is of their own leadership in the development of the continent of Africa. Few of us have any clear understanding of that vision; but General Smuts has it, and when he speaks of it, as he often speaks of it, to the people of South Africa, they recognize the vision as their own, though they still see it dimly and far off. So with Canada and Australia. No statesman will ever in the future lead those peoples for long unless the very foundation of his influence is an ardent conviction of the greatness that destiny has in store for them.

All this may seem to be very dogmatic and far too confident about the views of other Dominion peoples to come from a South African. But the first essential for the Conference is that the people in England should recognize that in this matter there is a point of view common to Canada, Australia and South Africa—it is not so characteristic of New Zealand. South Africans know that General Smuts is the ablest and most experienced spokesman of that point of view; and it is of the first importance that British statesmen and people should understand that it looks forward to the day when the Dominions will be great and powerful nations.

Difficulties

Even General Smuts' enemies in South Africa are with him on this matter of Dominion status. Their only quarrel with him about it is that he does not push it far enough for them. The great virtue of his practical Britain and the Dominions is that they are all based on the assumption of continuous common action in international affairs between all the States of the British Crown.

Of course, there are practical difficulties. But British institutions bristle with practical difficulties. After all, the present position of the Dominions are Britain as to matters of foreign policy is pretty analogous to that of any British Cabinet. In the Cabinet the Secretary of State for Foreign Affairs conducts all the routine work of foreign policy. So does the British Ministry vis-a-vis the Ministries of the Dominions. Other members of the British Cabinet are consulted about foreign policy only when principles are involved, or decisions have to be taken affecting the larger interests of the nation. That is almost exactly the system which prevails among the States of the Empire.

If only common discussion among the Prime Ministers could be more frequent and more speedy, the system would work perfectly well. There is really little reluctance in South Africa to accept the proper share of responsibility for common decisions. If it was certain that such decisions would be taken only with the consent of all the partner States, responsibility would be a commonplace which none would question. Quicker and better means of consultation between the Prime Ministers of the Empire would clinch the analogy between the normal British Cabinet and the common action in international affairs of all the Prime Ministers of the Empire. Wireless and air transport may yet reduce the practical difficulties of the existing system to very minor proportions; and it will not be surprising if General Smuts insists again, as he did at the last Conference, that the most pressing problem of the Empire is a revolutionary improvement in means of communication.

Society

Mr. F. R. J. MacPherson left on Sunday morning for Toledo, Ohio, where his son Joseph, is seriously ill.

On Saturday afternoon, at her residence, 297 Elias Avenue, Mrs. C. H. Fulford (nee Jean Macfarlane) held her first reception since her marriage, when she was at home to about a hundred and fifty of her friends, from four to six o'clock. Mrs. Fulford was assisted in receiving her guests by Mrs. C. D. Macfarlane and Mrs. H. Fulford of Port Hope. Assistants in the living room, which was prettily arranged with yellow 'mums, marigolds and cedar, were the Misses Jean Wilgar, Marion Webber and Helen Macfarlane. In the tea room, tastefully decorated with pink 'mums and Japanese ivy, Mrs. E. Maybee presided at the dainty table, arranged with a centre basket of pink roses, and sinble half-blown buds in silver vases. Mrs. Harold Young cut the ices. Tea room asistants were the Misses Helen Bulmer, Enid Sanderson, Ruby Derry and Lele McClelland. During the afternoon instrumental music was rendered by the Misses Jean Bryce and Edna Connor.

Mrs. P. J. Doris was hostess on Saturday evening at a kitchen shower in honour of Miss Beatrice Picard, whose marriage takes place this week. The house was prettily decorated with flowers and during the course of the evening a mock marriage ceremony as performed with little Frances Primeau and small Harold Hamilton acting as bride and bridegroom, with Romeo McGrath as the officiating clergyman. Later, a decorated waggon containing many pretty gifts was wheeled in, and the pleasant evening closed with the service of dainty refreshments.

Mrs. W. H. Meredith, who has been visiting friends in Pittsburgh, Pennsylvania, for the past five weeks, has returned home.

Misses Margaret Fraser and Irene Collins left to-day for Georgetown.

Rev. R. C. Blagrave is conducting the mission in Norwood this week in connection with the general preaching mission being held during these two months in every Anglican parish in the Diocese of Toronto.

Mrs. F. G. Langtry, of Carleton Place, Ontario, is a visitor to Peterborough, the guest of her sister, Mrs. F. G. Mann, Dublin Street.

Mr. H. J. Neil, of 697 George street, left for New York yesterday morning to attend the funeral of his father, the late John J. Neil, who passed away suddenly on Friday last.

JULES FALK TO BE HEARD HERE

Will Give a Recital in the Opera House Monday.

In the course of his career Jules Falk, the noted violinist, has played before the principal rulers of Europe. The late King Edward, before whom Falk played by "royal command," while still in his early teens, he regards as one of the most interesting; so democratic in every way that Falk cites an instance at Marienbad, where after his usual promenade on the "corso" the King hailed a hack and asked to be driven back to the Hotel Weimar. The horse looked to be on the verge of starvation, the traces of the harness were mended with old pieces of rope, in fact, there was little of the original equipment left; the hack needed but the blow of an axe to put it in a heap. Apparently the King rather liked the situation, and as the hack slowly proceeded on its way finally reaching the Hotel Weimar, the driver, recognising for the first time his Royal "fare," threw up his hands and, almost falling from his seat, blurted out, "Can I believe my own eyes?"

Vanette van Sweringen, soprano, will be associated with Falk in a recital here on the evening of 29th October, at the Grand Opera House.

The recital is given under the auspices of the Rotary Club.

BIG INCREASE

(Continued from page one.)

would be rushed through rapidly. Rotarian McPherson informed the meeting that the services of Dr. Robertson of the Sick Children's Hospital had been promised in connection with the inspection of the children, once the desired information had been secured.

President McElderry called attention to the Inter-city meeting to be held in Toronto, on Friday evening and expressed the hope that there will be a goodly representation from Peterboro. Rotarian Jack Seels was appointed to arrange for the Peterboro delegation.

The members were urged to get behind the big Rotary concert which will be held a week from to-night.

EXPERT YEGGS RIFLED TWO SAFES, FORD CITY

WINDSOR, Ont., Oct. 22.—(Canadian Press.)— Expert yeggs blew open two safes belonging to the Imperial Oil Company, St. Luke road, Ford City, last night, netting $1,000 in cash and the same amount in Victory bonds, together with cheques and negotiable paper, the value of which has not yet been determined.

IN MEMORIAM.

In loving memory of Mrs. William Fredenburg, who died October 21st, 1921.

Dear mother, you have gone from here,
The Saviour thought it best to take you to His heavenly home,
To dwell among the blest.
Just two years ago to-day,
Your loving Lord calls you away,
Where you always longed to go,
From a world of sin and woe.
She was a mother kind and true,
A patient, loving mother, too;
She always was so kind to all,
Ready to answer any call.
—From your Mother and daughter Hazel.

LATE WANT ADS

FOR SALE — TWO SOWS, WITH twenty small pigs. Apply to M. S. Crough, Ennismore P.O. 3d-97-4088.

Dr. Goodwin
Chiropractor
Palmer Graduate
106-108 Barrie Building
Lady Attendant 'Phone 431
Hours 10-12 a.m., 2-4 and 7-8 p.m.
Office closed Tuesday and Thursday Evenings.

$20 Reward

I will pay the above Reward to anyone who will give me the information that will lead to the conviction of the Party or Parties who started the Fires on my Property in Cavan Township last week.
JOHN McINTOSH,
R. R. No. 3, Peterborough.
2d-95-1w-44-4976

ONTARIO DEPARTMENT OF GAME AND FISHERIES.

Notice to Trappers

Your attention is directed to the following changes in the Game Laws pertaining to the taking of Fur-bearing Animals:

There is a Close Season on Beaver and Otter south and east of the French and Mattawa Rivers.

North of the French and Mattawa Rivers Beaver and Otter may be taken from December 15th to March 31st next.

Ten days after the close of the Open Season will be allowed the Trapper to dispose of Pelts in his possession, and the season for Beaver and Otter will definitely close on March 31st, and no consideration will be given to any request for an extension in the season beyond March 31st.

Only one class of Trapping License will be sold at a fee of $5.00 which will permit the taking of Beaver and Otter during the open season North of the French and Mattawa Rivers.

No Royalty Coupons will be issued this season, but a Royalty of $1.00 on each Beaver Pelt, and $2.00 on each Otter Pelt, must be paid when a permit is secured from the Department to export or tan such Pelts.

CHARLES McCREA, Minister.

HEAVY POLLING TO-DAY LENNOX BY-ELECTION

NAPANEE, Oct. 22.—(Canadian Press.)—Indications at noon to-day pointed to fairly heavy poll in the Provincial by-eletcion at Lennox, where C. Woods is the Liberal candidate and C. H. Hambly is Conservative standard bearer.

The weather this morning was fine for polling and all parts of the riding were represented at the booths. Both candidates expressed confidence in the result.

FOR HEAD COLDS

The distressing symptoms, such as sneezing and nose watering, cease when you use

PARKE'S NASALINE

the antiseptic vapor treatment, gives quick relief and acts as a preventive against more serious colds, grippe, influenza, etc.

25c. PER TUBE

Bond's Drug Store
Corner George and Hunter Streets

Rotten Wood Cannot Be Carved Nor a Blind Eye Be Made Useful

Abuse your eyes in youth and in old age your sight will disappear like snow sprinkled with hot water. Proper glasses are your only protection.

M. J. ROCHE
OPTOMETRIST
188 CHARLOTTE

THE WORLD READS OUR WANT ADS!

FOLKS who wish to buy or sell things watch EXAMINER Want Ads. They have learned from experience where wise traders advertise.

Place your Want Ad. to-day. It will reach all classes of people, and is a sure means of getting in touch with the ones you seek.

Read the Want Ads.

"It's confidence that does it"

Winter Butter

Don't miss getting October make Butter for your Winter use. We take orders for 45-lb. Boxes of Campbell's Creamery Butter and keep it in cold storage till wanted. Leave your order this week sure, to secure October made, of our finest creamery quality

PORTER S. WHITE CO. LTD.
Two Phones 1960-1961 - 334 George St.

JOHNNY HINES
In George M. Cohan's famous melodrama of the race track
LITTLE JOHNNIE JONES

The Evening Examiner

PROBABILITIES.
Moderate winds, fair, not much change in temperature to-day and to-morrow.

VOL. LIII., No. 95 PETERBOROUGH, TUESDAY, OCTOBER 23, 1923 PRICE THREE CENTS

Troops Use Tanks to Stop Fighting in Rhineland

GERMAN RIOTS IN RHINELAND MANY KILLED

Communists Progress With Efforts to Establish a Separate Government—Police Helpless.

STRIKES PROCLAIMED

DUSSELDORF, Oct. 23.—(United Press.)—Herr Talbot, prominent Rhineland industrialist, has accepted the presidency of the "Rhineland Republic," according to despatches from Aix La Chapelle.

Separatist authorities have arrested the Chief of Police of Aix-La-Chapelle, which is being used as the temporary capitol of the Republic.

Intense excitement is sweeping the Rhine valley as the movement spreads.

The most significant phase of the complex situation is the apparent support given the Aix-La-Chapelle movement by the older separatist body.

Joseph Smeets, Separatist leader, has declared that he hopes the Aix-La-Chapelle leaders will co-operate with his organiaztion, adding that all Rhine Separatist parties have the one aim of quitting the German State.

Smeets declares that any Rhine Republic must be based on willingness to pay reparations.

This view is also held by the Aix-La-Chapelle party, according to word reaching this city.

Josef Mattes, leader of the second Separatist party in the Rhineland, has gone to Aix-La-Chapelle to co-operate with Leo Deckers and Dr. Ketzen, who carried out the coup there.

Separatist Republics have been proclaimed at Trier, Badems and Muenchen-Gladbach. Police offered no resistance and were disarmed.

BERLIN, October 23rd. — United Press. — Despatches to the Central News from Hamburg, report that Communists early to-day stormed the police stations, and captured three of them. Other stations were reported holding out against the attacks, which continued.

This was the first important industrial and shipping centre in Germany where communist uprisings were reported to have commenced in connection with the present chaotic situation.

Two hundred separatist troops have attacked Wiesbaden and disarmed the police, occupying all the public buildings, it was reported at Mayence to-day.

The Separatists repulsed a sharp attack of counter-manifestants. Several men were wounded.

Dr. Dorten, one of the chief separatists, has departed for Coblenz, where he is expected to proclaim the Rhine Republic immediately.

Several villages in the Coblenz bridgehead area have been occupied.

Messages from Duren forecast that the boundaries of the Separatist state would include all German teritory on the left bank of the Rhine, and an area extending some thirty three miles on the right bank, beginning at the Baden frontier.

Aix-la-Chapelle despatches said that the Rhineland Republic continued to extend its way with little bloodshed. Aix-la-Chapell is quiet, but it is feared that clashes are imminent. The capture of Bonn is expected momentarily.

Strikes have been proclaimed in

(Continued on Page 2).

Want to sell your saxaphone?
Want Ads quickly make it known.

READ THE WANT ADS

If inconvenient for you to call at the Examiner Office, 'phone 1600 and we will call for the advertisement and give you the cash rate. 1c. per word, figure or letter first insertion, 1-2c. per word for subsequent insertions.
Classified Advertising, Cash.

NEW REVOLUTION REPORTED GREECE

General Gonatas Informs King That Situation is Under Control.

ATHENS, Oct. 23. — (United Press).—Colonel Plastiras, leader of the Revolutionary Party (the Government), to-day, issued a statement declaring that General Metaxas, is the instigator of the counter revolt which started yesterday.

"The revolt has been disposed," Plastiras said.

Plastiras said the promptness of the Revolutionary Government in imposing Martial Law apparently had crushed the revolt, which now has been localized to Nauplia and Corinth where two mutinous battalions are still holding out.

General Gonatas today visited the King, informing him the Government has the situation completely in hand.

DARES FLAMES, SAVE HUSBAND

Bride Helps Rescue Man Pinned Under Wrecked Auto—Motorist Sought

DETROIT, Oct. 23.— Her head reeling from the blows of flying glass and the shock of being hurled from a moving motor car to the Gratiot avenue roadside, Anna Osnowski, 20 years old the bride of John Osnowski 955 Howard street pulled herself to her feet and made a desperate effort to drag her husband from beneath the tangle of wreckage that held him

The overturned car that had pinned Osnowski had caught fire. Gasoline flames were leaping across his body, and threatening to cause an explosion of the gasolin tank. Mrs. Osnowski ignoring painful burns on her wrists and arms, struggled to lift the machine alone. Her cries for help attracted the attention of two motorists who stopped and assisted in the rescue of her husband.

The Onsnowskis were married in Chicago a week ago. Following the wedding they drove to Richmond, Mich. to visit the bridegroom's mother, Mrs. Enflori Osnowski, and were driving to Detroit, via Mt. Clemens, to settle their new homt, when a 11.45 p.m. the accident happened. Another car going toward Mt. Clemens swerved about 500 feet beyond Seven-Mile road, and struck their machine.

Osnowskis car plunged into the ditch and rolled over, catching Osnowski beneath it and throwing his bride a dozen feet from the pavement. The other car stopped, and the driver strolled back and sat down by the roadside for a moment, Mrs. Osnowski told the police. Then, when he say that others were coming to aid her he leaped into his machine and disappeared.

The Detroit police took Mr. and Mrs. Osnowski to Receiving Hospital. It was found there that he was suffering from many serious burns and that he had been injured internally.

Osnowski later was transferred to St. Mary's Hospital where his condition is reported critical. Mrs. Osnowski's arms were bandaged, and she spent the remainder of the night at his bedside.

At noon today the police had not uncovered any clue to the identity of the other driver. x

S.O.S. CALLS FROM BOAT IN DANGER

British Steamer Westmoreland is Feared to Have Been Lost.

NEWPORT NEWS, Oct. 23.—(Canadian Press.)— S. O. S. calls purporting to come from the British steamer Westmoreland were picked up here last night by the Danish steamer Phoenix, according to Captain Gai of the Phoenix, who came ashore here to-day. The Westmoreland was reported to be 14 miles east of Five Fatham Bank Lightship off the Delaware breakwater.

The first message was picked up at sven o'clock and a few minutes later another was intercepted saying the seas were overwhelming and that lifeboats on the ship had been smashed. A later message asked that the crew be saved. The wireless operator of the Phoenix got into touch with the Westmoreland, but succeeded in getting only a letter "S." A heavy gale is blowing off the coast here.

The Westmoreland sailed from Newport News October 13 for Boston and is believed to have sailed from Boston this week from southern port.

ALEXANDER HERON,
PAINTER AND DECORATOR, 292 BROCK STREET, HAS RETURNED TO THE CITY, AND RESUMED BUSINESS. TELEPHONE 1128W. 1d-96-5082

BIG PROFIT FOR FUEL JOBBERS REPORTS SHOW

Commission Reports that Wholesalers' Earnings Run 200 Per Cent. Above Pre-War Margins

ENQUIRY STARTED

WASHINGTON, October 23. — Wholesalers in the coal industry during recent years have been taking profits at a rate of more than 200 per cent. over their pre-war margins the Coal Commission reported to-day, while the retail coal dealers, despite the increasing costs, have been taking less.

The Commission's study resulted in its recommendation to President Coolidge and Congress that the Federal government be empowered to regulate fuel distribution in times of shortage, but that the retail handling of coal be left chiefly for local treatment.

Although the commission ceased its work on September 22nd, the text of its report on coal distribution became available in complete form for the first time. The conclusions advanced were unanimously adopted by its membership, including the chairman, John Hays Hammond, Thomas R. Marshall, Clark Howell, Dr. George Otis Smith, Edward T. Devine and Charles P. Neill.

"The commission's study indicates that there are altogether too many wholesalers," the report said, "but that notwithstanding this fact the wholesale trade had made large profits in most of the ten year period from 1913 to 1922 inclusive, and excessive profits in the panic years of 1917 and 1920. The year 1922 generally showed more moderate and even small earnings on account of the curtailment of the tonnage by strike.

"The Commission's study also indicates that in time of shortage the pyramiding of wholesale margins through the speculative activity of wholesalers results in the enhancement of prices without furnishing the public an equivalent in distribution service.

Use 1913 as Base for Study.

"Recurring periods of coal shortage, with wild wholesale speculation point to the need of a public service viewpoint respecting the entire coal traed, backed by legislation providing for strict regulatory powers on the part of the Federal government over the entire production and distribution interstate of coal. The exercise of such regulation is especially needed in times of shortage and wildly fluctuating prices.

"When real competition for the purchasers' tonage exists, such competition is probably the cheapest and most efficient regulator of wholesale margins, but in times of shortage it fails entirely. It may therefore be desirable to set up skeleton regulative machinery which shall be put in operation when, and only when, in the judgment of the president, an emergency exists."

Taking 1913 as a base, the commission found that the average wholesaler who distributed coal without physically handling the shipments, made a profit of 3.6 cents a ton handled and made an annual return on total capital invested in his business of 19 per cent. In 1920 the 333 wholesalers in the United States whose books the commission examined, tok a profit of 15 cents a ton, and made 55.2 per cent. on the capital invested in their business. The year 1920, however, was the "banner year" in the business, the report said, adding that the figures were smaller in other years.

The chief addition to coal prices the commission found, resulted from the handling about of coal shipments during shortages from one wholesaler to another, with two, three and sometimes four, wholesale profits taken en route. Its inquiry resulted in the tracing out of a large number of such operations, particularly involving anthracite shipped to New England during the winter of 1922-23, after the coal strike.

Dummy Concerns Revealed.

"It resulted in the uncovering of hidden margins taken by dummy concerns or closely affiliated wholesalers, mine owners or individuals," the commission said. "In a considerable number of cases, wholesalers whose names were at first not reported, have been recovered somewhere between the mines and the retailer. Specific examples of this hidden profit taking and ways in which such profits were taken are described.

"The maximum number of wholesalers intervening between the mine and the retailer as found to be four."

The American Wholesale Coal Association, the commission also declared, had advocated an unfair profit standard.

"From this showing it would appear that with margins of 8 per cent. on coal," the report went on, "which figure is advocated by the American Wholesale Coal Association, the entire wholesale trade, and particularly the wholesalers handling anthracite, would make exorbitant profits. Such a margin would neither be necessary nor desirable.

(Continued on page 2)

WILL CONTROL OF C.G.E. PASS OVER TO U.S.A.

That This Question Is To Come Up at General Meeting Directors Do Not Deny.

PARENT CO. WILLING

TORONTO, October 23 (Canadian Press). — A. E. Dyment, president of the Canadian General Electric Company, this morning admitted that the directors of that company, at their meeting here to-morrow, would consider an offer made by the General Electric Company, of the United States, for the purchase of the Canadian concern.

If the terms meet the approval of the Canadian board to-morrow, there will be a special meeting of the United States board on Friday to further ratify the deal.

Details of the transaction are not yet available for publication.

Extensive plants of the Canadian concern are in operation at Toronto, Peterborough, and other Canadian points.

It is understood that amalgamation, if made, will not adversely affect these Canadian industries.

TORONTO, Oct. 23.—The regular monthly meeting of directors of Canadian General Electric, called for Wednesday next, promises to be of considerably more importance than usual, for the question of passage of control into United States' hands is almost certain to come up for discussion.

That this question will come up is not denied by directors of the company who, however, refuse to discuss the matter at all. President A. E. Dyment simply remarked that he was not in a position to say anything, negatively or affirmatively, at the present time. The regular routine matters would be considered and any other business which might come before the board.

There has been very steady buying of Canadian General Electric for many months past. It started with a movement which carried the stock right out of line with its then earnings. This was thought on the street at first to be only a speculative movement, but the price held up much to the disappointment of short sellers. At that time negotiations were pending, for one of the most conservative houses on the street expressed the opinion that while the stock was undoubtedly too high from standpoint of operations, it should not be sold short under any circumstances.

Various means for returning control to the parent company in the States were discussed. At one time it was suggested that the Schenectady concern should take over the Canadian company and give bonds for the outstanding stock, and at another that the Canadian stock should be taken over and either given a guaranteed minimum dividend by the American company or else exchanged into stock of General Electric U.S.

The deal was almost consummated early in the year, but an obstacle then appeared in the form of the heavy English interest in the Canadian company which considers that the Canadian company's Empire right on the parent company's patents were too valuable to sell. It is to get these rights back again, in view of the heavy Hydro-Electric development here, that the U.S. concern is anxious to acquire the Canadian.

The English interests hold substantial blocks of both preferred and common and the street is under the impression that an agreement was signed shortly after the change in presidency which gave preferred holders very wide powers for the waiving of an earlier agreement under which common dividend would have to be discontinued if working capital fell below a given point.

It is now said that the parent company has been buying control of the Canadian company in the open market, both here and in England, and that it is now a sufficiently heavy holder to lay its plans again before the Canadian board.

WOOD FOR SALE.
WE ARE NOW TAKING ORDERS FOR MORE OF THOSE EXCELLENT DRY HARDWOOD SLABS, 12 INCH LENGTHS. ALSO HEAVY CUT HEMLOCK SLABS FOR QUICK DELIVERY PETERBOROUGH LUMBER CO., LTD. PHONE 545. 3d96 4028

WE MUST MAKE A SUCCESS OF C.N.R.

Otherwise Dominion May Go Bankrupt, Declares Sir Henry Thornton.

SHERBROOKE, Que., Oct. 23.—(Canadian Press).—"We must make a success of the Canadian National Railways. If the Dominion is not to go bankrupt we cannot go on forever having a fifty million dollar deficit every year," declared Sir Henry Thornton, chief executive of the C. N. R., yesterday, at a luncheon-tendered him in the new Masonic Hall.

Sir Henry was very enthusiastic regarding the future of the C.N.R. system. "With a refusal to meet a defeat I believe we will make the Canadian National Railways not only self-supporting, but also a thing of influence in Canada," was his prediction.

"Many years ago," he said, "the Government of the day decided that it was essential to the interests of the people of Canada to take over certain large railway companies. As I look back upon that event I think I can say with truth that there was nothing else for the Government to do. Whether the Government acted wisely or not, the fact remains that the people of Canada have a national railway system and we have got to see it through one way or another."

AUTOIST FINED $25 AND COSTS

Charge of Reckless Driving Against Geo. Evans Sustained by Magistrate O. A. Langley.

George Evans, 709 George Street, charged with reckless driving, was fined $25 and costs, totalling $36.15, by Magistrate O. A. Langley this morning, or in default of payment one week imprisonment.

The case was heard yesterday, and evidence showed that on August 31 Evans drove an automobile on Smith Street which struck a buggy in which Miss Sadie Brown, Otonabee, with her brothers, was returning from the nurses' graduation exercises at Nicholls Hospital. Miss Brown was injured and the buggy badly smashed.

Crown Attorney G. W. Hatton prosecuted and T. A. O'Brien appeared for George Evans.

Peter Moffatt was one of the principal witnesses, the collision taking place outside his house on Smith Street. He heard the crash, he said, and went out to investigate. The car was facing west, with the front wheels near the centre of the road and the wheels turned as though the driver were trying to avoid the buggy.

Mr. Moffatt found the horse lying on the road with its head facing north. The buggy was in front of the car, and had evidently been on the south side of the road, the witness said.

Evans' companion on the night of the accident said he was intoxicated and could not say whether Evans was in the same condition or not. Evans was driving, he said. Harold Lowes said Evans was not intoxicated at 11.15 when he met him in the Maple Leaf Hotel.

Miss Sadie Brown, the young lady who was injured, testified that she smelled liquor when Evans lifted her from the wreckage of the buggy.

On the completion of the case for the prosecution, Mr. O'Brien moved for dismissal without introducing evidence for the defence.

Argument of Counsel.

Mr. Hatton said the collision cannot be called a pure accident. "The collision was caused solely by reckless driving on the part of the accused," he said. "The cause is the fact that the accused was driving on the wrong side of the road. That in itself, unless he can show some good and valid reason such as unsafety on the other side of the road is evidence of reckless driving. Miss Brown's evidence that Evans was intoxicated has not been contradicted. One may be intoxicated and still able to drive a car, up to a certain point. But we know that a man who has liquor, or who has lately had liquor, is more or less not normal. He is liable to be reckless."

In connection with Mr. O'Brien's argument, Magistrate Langley remarked on the disadvantage at which the driver of an automobile is placed in the absence of lights on horse-drawn vehicles and bicycles. Mr. O'Brien pointed out that evidence showed Evans to have been driving on the centre of the road rather than upon the south side. Other evidence pointed to the buggy being also on the centre of the road, out of the territory where it was protected by law.

Magistrate Langley reserved judgment until to-day.

Only known diamond mines in North Aemrica are located in Pike country, Arkansas.

PETERBOROUGH POWER RATES ON FAIR BASIS

Charges to Consumers of Electric Energy Compare Equitably With Tariffs in Other Places.

LOWER THAN SOME

Peterborough compares favourably with surrounding municipalities and with cities of the same population throughout the Province in the price to the consumer of electric power and light.

For domestic lighting the net cost per kw. hr. in Peterborough in 1922 was 2.8 cents compared with 4 cents in Kingston and 6.4 cents in Lakefield.

The number of domestic consumers in Peterborough in 1922 was 4,814, an increase of 2,122 from 1914, and the average monthly bill was $1.20. In Kingston the consumers number 3,498, with an average monthly bill of $1.45. In Lakefield, consumers number 183 and the average account totals $1.30. In London, with a total of 13,993 consumers, the average monthly bill is 25 cents higher than in Peterborough, although the net cost is 1 cent lower.

Power Rates Lower.

In power rates Peterborough is lowest of the municipalities named in connection with the domestic cost. The number of consumers here in 1922 was 127, an increase of 34 since 1914, and the average cost per horse-power in 1922 was $16.46. In Kingston, with 131 consumers, the average cost is $19.74; London has 490 consumers with an average cost of $22.66; Kitchener with 212 consumers has an average cost of $18.78 ;and Lakefield, cited for comparison with the larger centres, has 2 consumers with an average cost of $33.76.

Peak Load Higher Here.

Peterborough had a peak load in 1920 of 3,950 horse-power; in 1921 of 4,886 horse-power, and in 1922 of 4,306 horse-power, compared with the next highest on the Central Ontario and Trent system, Oshawa, with a peak load in 1922 of 3,850.

In 1920 Oshawa had a peak load of 3,307 horsepower. During this period Peterborough's peak load increased zy 579.8 horse-power, second only to Belleville, which had an inerease of 681.1 horse-power.

Street Lighting.

This city in 1922 paid 4 cents more per head of population than Toronto for street lighting; 18 cents less than Kingston, 5 cents less than Kitchener, 11 cents more than London, and 5 cents more than Hamilton. The figures are:

Peterborough, population 21,439, number of lamps 1,127, total cost, $15,825.69; cost per capita, 73 cents.

Toronto, population 522,942, number of lambs 44,945, cost per capita 69 cents.

Kingston, whose population of 22.234 most nearly approaches Peterborough's, has 451 lamps, the majority of them arc lamps, which cost $20,367.05, or 91 cents per capita.

Kitchener, also near Peterborough's population, has 22,717 citizens, 1,880 lamps, annual cost $17,754.20, or 78 cents er capita.

BONAR LAW IS NOW CONFINED TO HOME

Has Recurrence of Throat Trouble, and Friends Worried.

LONDON, October 23. Canadian Press. — Former Prime Minister Bonar Law has had a recurrence of the throat trouble which caused him to resign the premiership, and his condition is giving considerable apprehension to his friends.

Mr. Bonar Law suffered a chill a few days ago and is now confined to his home with a cough. He is under the constant care of doctors but his throat is not readily amenable to treatment.

STYLISH SHELL GLASSES
We have just received a large shipment of the latest styles in Shell Glasses from the American Market We can fit these to your own lens.
A. A. FOWLER Phm. B.
Eyesight Specialist, 373 George St. dtf

BUY HARDWOOD NOW.
BUY YOUR HARDWOOD CUT AND SPLIT AT $11, $12 AND $13 A CORD, DELIVERED TO ANY PART OF THE CITY. MIXED WOOD $4.50 LOAD. BONE DRY FOUR FOOT HARD WOOD OFF CAR, $12 A CORD. MIXED FOUR FOOT WOOD, $8.75 CORD. W. H. BAKER. PETERBOROUGH PLANING MILL, DUBLIN ST. TELEPHONE 506. 6d-98-4023

Here on Trial

BERNARD MARKSON,
Whose trial on a charge of publishing false information, will be heard at the Assizes now in progress here.

FAKE MEDICAL EXPOSE GROWS

More Startling Developments Expected at Expose Bogus Education.

ST. LOUIS, Oct. 23.—Revelations of an even more startling nature are expected in the expose of a fake medical diploma ring, the operations of which already have been traced through St. Louis, Kansas City and Chicago. Two men have been arrested here, one a physician and the other a retired educator. Two physicians have been taken into custody in Kansas City, Mo., and three others are being sought in Chicago.

Pay the money, get a medical school certificate, and then practice seemed to be the rule, according to what has been revealed thus far, with the men behind the ring in providing these bogus certificates raking in golden shekels.

Prof. William P. Sachs, former dean of the National University of Arts and Sciences, which no longer is in existence, and former Missouri State examiner of schools, one of the men under arrest, has admitted frauds extending back over a period of 10 years.

Prof. Sachs told authorities here that he believed 15,000 physicians are practicing in the United States under bogus licenses obtained through "rings" operating in various parts of the country.

Sachs says he has a list of approximately 100 of these physicians, which he says he will turn over to the authorities.

Governor Orders Check.

The expose has resulted in Governor Arthur M. Hyde ordering a check on physicians licensed to practice in the State against the diplomas issued by reputable medical schools recognized by the board of health, in order to determine to what extent the practice was carried on in this State.

The men under arrest are Prof. Sachs and Dr. Robert Adcox, retired physician, St. Louis. Dr. D. H. Alexander, dean of the Kansas City College of Medicine, and Dr. Ralph Voigt, Kansas City.

Pick up orders have been issued for Dr. Peter J. Konczynski, Dr. Anne Herschey and P. C. Hughes, of Chicago. The first is a chiropractor, the second an osteopath, and the third an insurance agent.

In a raid on the home of Prof. Sachs, five seals, bearing the imprints of the Department of Public Schools of the State of Missouri, Board of Education, Washington County, Mo., National University of Arts and Sciences, St. Louis, and two of the Walther Collage, St. Louis, were confiscated.

Bogus Students.

In order that the "doctor," after given his bogus high school certificate and diploma, might obtain a state license to practice, the clique, it has been revealed, maintained a "class of graduates" from which one was selected to take the examination in the name of the would-be doctor. The license, when issued, then was turned over to the "prospect."

Headquarters of the clique is said to have been maintained in the offices of Dr. Voigt in Kansas City.

Howard Sidener, county attorney, has announced that the Federal Government will be asked to collaborate with the State officials in the showing up and prosecution of the clique members.

DANCE.
A DANCE WILL BE HELD IN COOPER'S HALL, INDIAN RIVER, ON FRIDAY EVENING, 26TH OCTOBER. ROBERTS' 4-PIECE ORCHESTRA WILL PROVIDE THE MUSIC. ADMISSION, GENT.'S $1.00, LADIES FREE. REFRESHMENTS. 24-23-25-5079

ASSIZES OPEN WITH A LIGHT DOCKET HERE

Only One Criminal Case And Four Civil Actions Before Justice Kelly.

THE MARKSON CASE

The fall Assizes opened here this afternoon with Mr. Justice Kelly presiding. Three out of the four civil actions on the list were disposed of in the preliminaries.

Members of the Bar present on the entry of Mr. Justice Kelly were George W. Hatton, Crown Attorney; J. O'Brien, G. N. Gordon, K. C.; A. E. Dixon; F. Kerr; J. G. ODonoghue K.C.; and O. A. Langley, K.C.

F. Kerr, K.C. acting for the defendant in the case of Windover vs Kitchen, informed the Court that the action had been settled out of court.

This was the only civil case set down for trial by jury. J. A. Humphries of Campbellford, was counsel for the plaintiff but did not appear.

The Grand Jury as summoned, was composed of Richard Batten, Maynard Coward, Charles Brewster, Oliver Church, William Cameron, Fred Cox, Thomas Dawson, Frank Greenbank, Charles E. Moore, Peter Nicholls, James McL. Oliver, Harold A. Perry and George Spence.

Frank Greenbank not appearing, Thompson Braden was called to serve and was chosen as foreman.

In his charge to the Grand Jury the presiding judge outlined the charge of spreading false news preferred against Bernard Markson. This case, he said, is one of rather unusual character in that we have not had many in this class in Canada. However, it is a very old offence in England, having been dealt with there centuries ago under the same name, spreading false news.

The chage is laid under a section of the criminal code which defines the offence as indictable and subject to punishment as for another crime.

Any person is guilty who wilfully and knowingly publishes any false news or tale whereby injury is, or is liable to be, occasioned to any public interest.

The charge is a matter of public concern, and is presented to you on the theory that this man has wilfully published news of the kind complained of. Any matter that would stir up dissention or discontent may be included as well. It is a matter of public concern that discontent should not be stirred up.

His Lordship warned the Grand Jury that what might be a very serious matter of public concern under one set of circumstances, might not be under another, citing the conditions of war time. "The unrest," he said, "that was brought about by the war has not altogether subsided. The public mind might be more affected now than in the old days of peace before 1914."

Saying that the accused, at the preliminary hearing, did not admit all the article entitled, "Happy Hunting Grounds for Capitalists," his Lordship said a letter would be submitted which it is claimed the accused sent to the paper for publication. "It contains a great deal of what he wrote for this article, although there are some variations."

"The Crown charges that the publication of the letter and the circulation of the paper brought the accused within the section of the code referred to."

BIG DEMAND FOR TICKETS

Just a Few Reserved Seats Left For The Rotary Concert Monday Night.

No concert attraction in Peterborough for some time has had the same demand for seats as the Rotary Club Concert to be held in the Grand Opera House, Monday night, next. It will be the musical treat of the season. The artists Jules Falk violinist and Miss Vanette Van Sweringen, soprano, are very high class and pleasing performers. Anyone at all interested, should secure their tickets at once at either Heintzman & Co., or McDermid & Jury's Drug Store.

Heintzman Piano will be used.

COAL! COAL!
TO INTRODUCE KENTUCKY HARD COAL WE WILL SELL 100 TONS AT $12.00 (TWELVE DOLLARS) PER TON. THIS IS IN STOVE AND EGG SIZES. WE ALSO HAVE THE SMOKELESS POCAHONTAS IN EGG AND NUT SIZES AT $14.50 PER TON AND ALL SIZES OF PENNSYLVANIA COAL.—HODGSON BROS., DALHOUSIE STREET, PHONE 789. 2d97 4105

FOR SALE

2 Houses, One Brick and One Frame, with large lot. Will sell the Two for $3,500
4 Room House, with good lot, west side. $200.00 down $1,200
Brick House, complete, with hardwood floors, west side.... $4,700
Good Farm, 6 miles from City; fair buildings, east $3,500
Real Good Farm and Good Buildings, water in barn, 3 miles from City.

TAYLOR & HOWDEN Real Estate Phone 1462
144 Hunter Street.

BOARDERS WANTED

BOARDERS WANTED—TWO YOUNG men to room together. Charlotte street west. All conveniences. Apply Examiner for address. 4d-98-4902.

BOARDERS WANTED — $6.50 PER week. Close to Quaker Oats and Auburn. Apply 269 Euclid. 3d-98-5061.

BOARDERS WANTED—TWO YOUNG ladies to share warm room. Good board. Terms reasonable. Apply Examiner or 'phone 1935J. 3d-97-5049.

ROOM AND BOARD FOR 2 MEN near C.G.E. Apply at Examiner for address. 3d-97-5024.

WANTED—2 GIRL OR MEN BOARDers in comfortable home (English). All conveniences. Close to C.G.E. De Laval and car line. Apply 560 Romaine. 3d-98-5084.

ARCHITECTS.

W. & WALTER R. L. BLACKWELL—Architects, Office, Bank of Commerce Building, corner of Hunter and Water Streets. Telephones, Office, 1300J; Residence, 1272.

JOHN HORNSBY—Arichitect. Plans prepared for Monumental, Commercial and Domestic Buildings. Office, 332½ George street.

BARRISTERS AND SOLICITORS

GORDON & O'BRIEN — Barristers, Solicitors, Notaries. Money to loan on easy terms. Special attention to Patents and Trade Marks Phone 219. G. N. Gordon, J. A. O'Brien.

S. T. MEDD—Barrister, Solicitor, Notary. Office over the Dominion Bank, corner of George and Simcoe streets. Telephone No. 22. Private funds to loan at current rates upon easy terms.

PECK, KERR & McELDERRY, Barristers Solicitors and Notaries. Office, Water street, Peterboro. Money to loan at the lowest current rates of interest on easy terms of payment. E. A. Peck, F.D. Kerr, V. J. McElderry.

O'CONNELL & CORKERY, Barristers, Solicitors and Notaries. Money to loan at the lowest current rates of interest. Daniel O'Connell, John R. Corkery, Hunter street, two doors west of the Post Office.

DUMBLE & JOHNSTON—Barristers, Solicitors, etc. Office, over the Toronto Savings and Loan Company, George Street. D. W. Dumble, K.C., W. Johnson.

A. E. DIXON—Barrister, Solicitor, etc. Office, Hunter and George streets. Entrance next to Madill's drug store.

HALL & HALL—Barristers, Solicitors and Notaries Public, Hunter street Peterborough next to St. John's Church. Money to loan at the lowest rates of interest. E. H. D. Hall. Basil D. Hall.

MOORE & WEARING—Barristers and Solicitors, 403 Water street, opposite the Post Office. Money to loan at the lowest current rates of interest. Jos. Wearing, M.A.

R. R. HALL—Barrister, Solicitor, etc. Peterboro, Ont. Office, corner of Hunter and Water streets, over the Canadian Bank of Commerce. Trust Funds to loan on easy terms of payment.

JAMES FORDYCE STRICKLAND—Barrister, Solicitor, Notary Public. Money to loan. 375 Water street, Peterboro. Phone 191.

WILFRID F. HUYCKE, Barrister, Solicitor, Notary Public. 395 Water street. Telephone 239.

MEDICAL.

DR. BUCHANAN, F.R.C.S. Edinburgh; M.R.C., Eng.; I.R.C.P. London. Eye, Ear, Nose and Throat Specialist. Hours, 9-11, 2-4 p.m., and 7-9 p.m. Phone 519. Office, corner Water and Murray streets.

T. GEORGE LOUDON, M.D., C.M., Physician, Surgeon and accoucheur. Office, 201 Brock street. Phone 1866. Office hours, 9 to 11 a.m., 2 to 4 p.m., 7 to 8 p.m.

DR. C. C. CRAGG—Eye, Ear, Nose and Throat Specialist. Office 295 Charlotte street, formerly occupied by Dr. Neal. Hours—9-11 a.m., 2-4 p.m., 7-8.30 p.m. Telephone: House 380J, Office 2185.

MONEY TO LOAN.

We have funds to loan on Real Estate Security at the lowest rates. GORDON & O'BRIEN. Phone 219.

MONEY TO LOAN ON IMPROVED farm and city property. Apply Hall and Hall, 116 Hunter street, Peterborough. 26d-67-733.

OSTEOPATHY.

DR. BRUCE E. MARSHALL—Osteopathic Physician. Office, 242 Hunter street. Hours 9 to 11, 2 to 4 p.m., 7 to 8 p.m. Telephone 116.

DR. WILL A. SETTLE—Osteopathic Physician. Office in Crown Apartments, 124 Hunter street. Corner Water and Hunter streets. 'Phone 649. Office Hours, 9 to 11 a.m., 2 to 5 p.m. and 7 to 9 p.m.

INSURANCE.

J. O. FIFE—209 Barrie Bldg., Peterborough, Ont., representing Manufacturers Life Ins. Co. 'Phone 803, Residence 735W.

FRANK A. BLACK—209 Barrie Bldg., Peterborough, Ont., representing Manufacturers' Life Ins. Co. 'Phone 808. Residence 2230.

LOST

LOST—SEVEN DOLLARS. FINDER please leave at Examiner. 3d-96-5007.

LOST—RUG, ON WEDNESDAY 17TH, in west end or in Monaghan. Reward. 'Phone 324. 2d-97-5062.

LOST — CHEASPEAKE DOG (FEmale) on Sunday, in city. Fair height, holds head erect. Reward $5.00. Finder notify B. Wylder, 43 Park street. 6d-90-5051.

LOST — A PARCEL WITH ONE green shade and a grass mat. Finder please leave at Examiner or 'phone 360. 3d-98-5086.

LOST—ON FRIDAY EVENING, OPEN umbrella, which blew off verandah on Romaine street. Finder kindly leave at Examiner. 3d-96-5056.

LOST—STRAYED FROM THE PREMises of S. T. Millburn, an Ayrshire heifer, rising two years old, white with red marking. Anyone knowing its whereabouts, kindly communicate with Mr. S. T. Millburn, Chemong Road. 'Phone 989r-13. 3d-96-4999.

LOST — WILL ANY PERSON WHO can give information leading to the recovery of books, missed from sale at 748 Water street (in hall), kindly notify Examiner, as these books were not for sale. 3d-97-5047.

STRAYED — HEIFER, RED AND white, strayed to the premises of J. D. Anderson, Chemong Road. Owner may have same by paying expenses. 3d-96-4994.

FOR RENT

FOR RENT— NO. 162 CHARLOTTE street, (near George). Suitable for store or office. Apply 427 George street. dtf.-3577.

FIRST CLASS HOUSE TO RENT. Cor. Boswell and Charlotte. Apply H. McCannon, 140 Simcoe street. 'Phone 463. 3d-96-5008.

FOR RENT — SEVEN ROOMED house. Apply 474 Aylmer street. 3d-96-5017.

FOR RENT—HEATED APARTMENT, Grand Central Building. Immediate possession. Apply 437 George street. dtf

FOR RENT— HEATED OFFICE on George street. Apply 437 George street. dtf

FIVE-ROOMED, STEAM HEATED apartment, hardwood floors, two fireplaces, quite modern, available November 1st. Apply Apt. No. 1, 139½ Hunter street. 2d-96-4072.

TO RENT—3 BRIGHT ROOMS; USE of bathroom; gas. Suit couple or small family. Apply 77 Smith street. 3d-98-5075.

TO RENT—UNFURNISHED ROOMS, heated. 473 Water street. 'Phone 1839W. 3d-98-5077.

TO RENT—FRONT ROOM, FOR 1 OR 2 gentlemen. Also single rooms. 'Phone 1645J. 3d-96-5011.

TO RENT — ONE FIRST-CLASS room. Well furnished. Very central. Apply Examiner. 3d-96-5014.

TO RENT — A HOUSE, CENTRAL and all conveniences. Apply Examiner for address. 3d-97-5058.

TO LET—3 FURNISHED ROOMS TO let, with or without board. Apply at Examiner. 3d-97-5041.

TO RENT —1 LARGE BED ROOM; also couch bed sitting room. Apply 256 McDonnel street. 3d-98-5066.

TO RENT—A FIVE-ROOMED HOUSE on Braidwood avenue. Apply 'phone 1944M. 3d-98-5088.

TO RENT— GARAGE. CENTRAL. 'Phone 613. 3d-97-5013.

TO RENT—ONE HEATED APARTment. Young couple. Apply Examiner for address. 3d-97-5012.

TO RENT—WARM, COMFORTABLE room, central. Suitable for 1 or 2 girls. Apply 376 1-2 Water street, evenings. 3d-98-5072.

TO RENT — HOUSE. APPLY 767 Bethune, after 6 o'clock. 6d-100-5027.

TO RENT—TWO ROOMS FOR LIGHT housekeeping. Conveniences and gas. Apply 168 Antrim street. 2d-98-5042.

TO RENT—REPAIR SHOP, 324 DOWnie street. Apply on premises. 3d-98-5063.

TO RENT — TWO FURNISHED room for light housekeeping. Couple without children. Central. Apply to Examiner. 3d-96-5015.

TO RENT—HOUSE. PARTLY MODern. 'Phone 1749J. 3d-96-5009.

TO RENT— COMPLETE EQUIPPED apartment, 5 rooms and bath, gas stove, stationary subs, hardwood floors. Newly decorated. 'Phone 206W. 6d-99-4064.

TO RENT — NICE FURNISHED home, in south end. For particulars, apply M. A. Barnes, 28 St. James street, or 'phone 1615W. 6d-99-4973.

TO RENT—FLAT IN LUNDY BLOCK, heated, with all modern improvements. Apply 95 Hunter street. 6d-98-4044.

TO RENT—NO. 173½ SIMCOE ST. Suitable for store or office. Immediate possession. Apply 481 George street. dtf.

Renew Your Subscription.

WORK WANTED

A SINGLE MAN, 32, WANTS WORK from Nov. 15 to April 1st. Mechanical, lumbering or other sorts. Apply Box 5018, Examiner. 6d-101-5018.

FOR SALE

ART GARLAND HEATER, NO. 45, IN good condition, $8.00. Apply 623 Chamberlain. 3d-98-5064.

FOR SALE—ONE HEN HOUSE. APply 173 Edinburgh street. 3d-98-5074.

FOR SALE — CORD-WOOD SAWS and pumps, wood and iron. Consult the old reliable firm, the G. Walter Green Co., Ltd. 'Phone 92. 12d-106-4080.

FOR SALE — 1 HORSE LOAD OF mixed wood, cut 12 in., $3.00. 'Phone 2010W. 3d-97-5055.

FOR SALE— FAVORITE HEATER. 'Phone 1486, or call 667 Stewart. 3d-97-5020.

FOR SALE — HOUND. APPLY EXaminer. 3d-98-5087.

FOR SALE—A BROWN COAT, WITH fur collar, size 16; a grey burberry coat, size 18; also rug 9 x 12. Apply Examiner for address. 1d-96-5083.

FOR SALE — AN A-1 MAHOGANY china cabinet—a bargain. Apply 300 Pearl avenue. 3d-98-5080.

FOR SALE—CHOICE CARLOAD OF Manvers potatoes, $1.55 in 5 bag lots. 'Phone 1267J. 3d-98-5089.

FOR SALE— FIRE SCREEN, BEVeled and cut glass with brass fittings. Apply 431 Rogers street. 3d-98-5060.

FOR SALE— ONE HUNDRED CITrons; also a horse for sale or hire. Apply 261 Romaine street. 2d-97-5068.

FOR SALE— A HAPPY THOUGHT range in first-class condition. Apply 65 Lansdowne street, city. 3d-98-5085.

FOR SALE —AXMINSTER CARPET, large size, green, with rose colored border. Star Oak heater, Gurney Oxford stove, and refrigerator. 347 George (south.) 3d-97-5029.

FOR SALE—A NUMBER OF REAL good Leicester ram lambs priced very reasonable. Sandy Matchett, R.R. No. 11, Peterboro. Phone 995 ring 1-3. 6d-18-20-23-25-27—2w.

FOR SALE—GUITAROPHONE; ALSO set of furs, at reasonable price. Call evenings. Apply at Examiner for address. 3d-97-5028.

FOR SALE—LADY'S HEAVY DUVEtyn suit; also hand-knit pullover sweater, new. Apply Examiner for address. 3d-97-5046.

FOR SALE— 4 HEAD OF CATTLE. Apply Examiner. 3d-97-5025.

CHEERFUL OAK HEATER. GOOD condition. Almost new. 559 Patterson street. 3d-97-5023.

FOR SALE — TWO SOWS, WITH twenty small pigs. Apply to M. S. Crough, Ennismore P.O. 3d-97-4083.

FOR SALE—SILVER PLATED CORnet, also brass cornet and 2 violins, all in first-class condition. Cheap. Apply 250 Euclid avenue. 3d-97-5050.

FOR SALE — OPOSSUM COAT, IN first-class condition. Too small for owner. Price very reasonable. Apply Box 5042. 3d-97-5043.

FOR SALE—HUNTING RIFLE, 38-55 Marlin. Apply N. H. Bradley, Bridgenorth. 3d-97-5039.

FOR SALE —COOK STOVE, WITH hot water front, heaters, iron beds, dressers, sideboard, chairs, extension table, kitchen furniture, couch, rockers, parlor tables, feather ticks, dishes and other furniture. Apply 59 Aylmer, near Perry. 3d-97-5037.

FOR SALE—LADY'S WINTER COAT, fur collar and cuffs, cheap. Salts plush, medium short, fur-lined coat cheap. Coat fit girl twelve. Fur collar and cuffs Cheap. Apply 558 Harvey street. 3d-98-5081.

FOR SALE— FOUR GOOD HEAVY horses, suitable for lumbering or farming. Apply 219 Caddy street. 3d-97-5032.

FOR SALE — GENUINE ENGLISH Burberry coat. First-class condition. Four pockets, belt, buckle and leather button trimmed. Size 38. 'Phone 1675J. 3d-96-4995.

FOR SALE—TAUPE BOLIVIA CLOTH coat. Ring tail opossum collar. Well lined. Will sell cheap. 'Phone after 5 o'clock, 1680J. 3d-96-4996.

FOR SALE—BABY CARRIAGE. ALso sewing machine. Apply 273 McDonnel. 3d-96-4997.

FOR SALE — HORSES, BUGGIES, Robes, Cutters. Apply F. L. Robinson, 229 Charlotte street. 6d-97-4022.

FOR SALE— LARGE SIZE HAPPY Thought range. Hot wtaer front. Good as new. Also buffet. Apply 212 1-2 Hunter street, over Micks' Hardware Store. 3d-98-5073.

FOR SALE—CEDAR DECOY DUCKS, true to life. 283 Park street. 'Phone 1323J. 7d-99-4913.

HEATER FOR SALE — IN GOOD condition. Party has put furnace in so do not require. A real bargain, $10. 58 Victoria avenue. 3d-97-5033.

PARROT CAGES WANTED, PARrots for sale. Apply 'phone 874. See parrots at 575 Weller street. 4d-96.

RADIO SET FOR SALE CHEAP, 3-tube set. 'Phone 1612W, or call 286 Edinburgh street. 3d-97-5048.

THREE GRADES STOVE LENGTH hardwood, $11, $12 and $13 cord. Also dry four foot hardwood at $12 a cord. Mixed wood $4.50 load. W. H. Baker, Peterborough Planing Mill, Dublin street. Telephone 506. 26d-118-4051.

BOARDERS WANTED

BOARDER WANTED—FIRST-CLASS board and room, with private family. All conveniences. Reasonable. 34 Aylmer. 3d-96-5006.

AGENTS WANTED

"ADDITIONAL SALESPEOPLE wanted to sell Watkins 150 products. Satisfaction guaranteed. Wrtie The J. R. Watkins Company, Department JC, Hamilton, Ont., for full particulars." 8d-13-16-18-20-23-25-27-30—4803

AUTOS FOR SALE

FORD COUPE FOR SALE, GOOD condition. 574 Aylmer street. 3d-97-5044.

McLAUGHLIN SIX TOURING, IN good condition, $450.00 for quick sale. Inquire Mr. Herrick, King's Hotel. 3d-98-5071.

POULTRY AND EGGS

FOR SALE—AT A BARGAIN, THIRty-one Rock pullets. Also new henhouse. Apply Examiner for address. 3d-96-5005.

WE SPECIALIZE IN CRATE-FATtened chicks; write for special price list; goods paid for daily. WALLER'S, 693 Spadina, Toronto. 77d-155-4537.

10 BARRED ROCK PULLETS FOR sale. Apply 598 Chamberlain street, after 5 p.m. 3d-97-5031.

WANTED

EMBROIDERY, CROCHET, FANCY needle workers wanted. For particulars, send three cent stamp. Lingerie and Specialty Shop, 120 Danforth avenue, Toronto. 7d-100-5004.

WANTED — TWO GENTLEMEN roomers. Close to C.G.E. Apply Examiner for address. 3d-96-5001.

WANTED TO BUY— TWO HOUSE terrace, partly modern. Party moving into city. Apply to Box 4974. 3d-95-4974.

WANTED — A SIXTEEN FOOT canoe, in good condition. 'Phone 579W. 3d-97-5045.

WANTD TO BUY—A SIX OR SEVENroomed, modern brick house, East City. Must be good property and reasonable in price. No agents need apply. Box 5035, Examiner. 3d-97-5035.

HELP WANTED--Female

WANTED—A GOOD, RELIABLE housekeeper, or a good, competent maid. Apply 81 Crescent street. 3d-97-5022.

WANTED—HOUSE MAID AND DINing room girl. Apply Montgomery House. 3d-98-4090.

WANTED—A GOOD GENERAL. APply 483 Water street. 6d-101-4092.

SITUATIONS VACANT

A $5 PRIVATE CHRISTMAS Greeting Card Sample Book free; representatives making ten dollars daily. Experience or capital unnecesary. Bradley Company, Brantford, Ont. 12d-99.

HELP WANTED—Male

FIREMEN, BRAKEMEN, BEGINners $150-$250 (which position?). Railway Box 4593. 4S-4Mon-4Tues.

$1 HOUR AT HOME. WRITE SHOW cards. No canvassing, particulars free. Kwik Show Card System, 28 Bond, Toronto. 22d-22-23-24-25-26-27-29-30-31-2-3-7-9-12-14-16-19-21-23-26-28-30—402?.

INTELLIGENT CHRISTIAN MEN TO interview mothers in the interest of religious eduestion in the home, and distribute religious literature. $225. paid for 90 days' work. May work spare time. No experience necessary. State age and church connection. For particulars write Mr. Conrad, Dept. M., Toronto.

MANAGER FOR MOTOR SERVICE station. Party with some capital. Full information P. O. Box 360, Port Hope. 3d-97-5052.

MARE MONEY AT HOME—$15 TO $50 paid weekly for your spare time writing showcards for us. No canvassing. We instruct and supply you with work. West-Angus Showcard Service, 29 Colborne Bldg., Toronto.

WANTED— A CAPABLE MAN TO take charge of general insurance agency. Experience not necessary. If you have the ability. Liberal drawing account. P. O. Box 1001, Peterbroug. A. E. Headrick. 4d-99-5067.

NOTICE

F. BARRETT—CONTRACTOR AND builder, alterations and repairs—hardwood floors. 72 Benson avenue. Phone 1764J. 26d-712-554

NOTICE—WINDOW CLEANING. J. A. Foster, 'phone 1763J. Storm windows put up. 2dd-111-4781.

NOTICE--PERSONS WISHING WORK done in connection with Keene cemetery, in the absence of Mr. Fletcher, will kindly apply to Fletcher Bros., Keene. 6d-98-4971.

NOTICE—HENRY BROS. CARPENters and builders. Estimates given on new and repair work. Hardwood flooring a specialty. 'Phones 1024 or 2009W, 148 Murray street. 78d-175-1909

NOTICE — F. KELLER, PAINTER and paper-hanger. Hardwood floors finished. Prices reasonable. Estimates given. 549 Patterson street. 'Phone 2239. 26d-108-4650.

NOTICE—CHIMNEYS AND FURnaces cleaned. Phone 1861W.

WINDOW CLEANING — 'PHONE 1363W and get those storm windows put up by W. Foster, city window cleaner. 'Phone 1363W. 26d-112-3973.

WEDNESDAY BARGAINS

Stove Pipes, 24c—Elbows 34c
Tee Pipes, ½ Pipes, Taper Pipes, Damper Pipes, Stove Pipe Wire, etc.
Fresh Salmon Trout, per lb. 24c
Choice Cooking Apples, peck 45c
Almond Icing in Tins, 25c and 50c
Seedless Raisins, 3lb. for 32c
Walnuts, Halves, per lb. 39c
Nu-Jell Jelly Powder, 4 for 29c
Fresh Sodas, Bulk, per lb. 17c
Fresh Meats of All Kinds—
Beef, Pork, Veal, Lamb
Free Delivery.

Mendell Braund
THREE STORES:
Cor. Park and Albert Sts. Phone 2129
571 Chamberlain St. Phone 1847W.
Cor. Lock and Lansdowne Streets. Phone 1980.

BIG PROFIT FOR

(Continued from page 1.)

Its presence in the trade would not only be a public injustice, but would still further stimulate the already over-developed wholesale trade. What is already needed is stability in the industry so that the normal tonnage and demand real competition can operate."

Turing to the retailer, the commission remarked that criticism of the prices there was frequent, sometimes well founded, but very often based on "lack of knowledge that causes are beyond control of the retailer." Better public understanding and local treatment of the problems were advocated.

Average rates of retail profits on coal since 1918, the commission said, have been "generally moderate and much less than those of wholesalers." Net profits on a ton handled, and profits on investment for retailers were said to have shown a "tendency to decrease" since 1913.

HOUSES, REAL ESTATE

A NEW SEVEN-ROOMED HOUSE for sale. Water and lights. Twenty-three hundred. Easy terms. Apply No. 4 Edison avenue. 3d-95-4988.

FOR SALE—HOME WITH ALL IMprovements. Hardwood floors. Garage attached. Apply 573 Bethune street. 5d-95-4912.

FOR QUICK SALE— SIX ROOMED house, hard and soft water. Electric lights. Good hen house. Country taxes. Apply 142 Cameron street, Crawford's Grove. 6d-96-4899.

FOR SALE —GOOD LOT IN RESIdential section. Cheap for quick sale. Apply 283 Stewart street.

THIS IS FOR YOU — 6-ROOMED brick house. All modern. Hardwood floors, and garage. Central. Terms. $4,000. Apply 344 King street. 3d-23-25-27—5070.

TWO HOUSES AND SOME LOTS FOR exchange on a farm. Apply 465 Elm street. 3d-97-5053.

BABY CARRIAGES, Etc.

FOR SALE—CREAM WICKER BABY carriage, in good condition. Apply evenings 177 Wescott. 3d-97-5019.

FOR SALE—ONE WICKER PARK stroller, new. Would exchange for large carriage. Must be in good condition. Apply 575 Romaine. 3d-97-5057.

FOR SALE—CREAM WICKER BABY buggy, price $9; crib, $2. Apply 59 Aylmer. 3d-97-5036.

ONE CREAM BABY CARRIAGE FOR sale. Will sell cheap. Apply 635 Downie street. 3d-97-5021.

NOTICE TO CREDITORS

In the Matter of the Estate of Margaret Matilda Latimer, Widow, Deceased.

NOTICE is hereby given, pursuant to the provisions of the Trustee Act, that all persons having any claims or demands against the late Margaret Matilda Latimer, who died on or about the 21st day of September, A.D. 1923, at the City of Peterborough, in the Province of Ontario, are required to send by post prepaid or deliver to the undersigned, solicitor herein for Joseph Madill, the administrator of the property of the said late Margaret Matilda Latimer, their names and addresses and full particulars in writing of their claims and statements of their accounts and the nature of the securities, if any, held by them.

AND TAKE NOTICE that after the 25th day of November, 1923, the said administrator will proceed to distribute the assets of the said deceased among the parties entitled thereto, having regard only to the claims of which he shall then have had notice and that he will not be liable for the said assets or any part thereof to any person of whose claim he shall not then have received notice.

DATE Dat Millbrook, Ontario, this 22nd day of October, 1923.

A. A. SMITH, Millbrook, Ont., Solicitor for said Administrator. 4d-24-31-7-14—4085.

Going to Build?

I will be pleased to furnish estimates of Houses, Bungalows, Summer Cottages, Garages, Alterations, Repairs, etc.

A. B. CUNNINGHAM
231 Reid St. Phone 1261w

Pocohontas Smokeless Coal

FOR SALE

We now have a limited quantity of Pocohontas Smokeless Lump Coal for sale. This is an ideal substitute for furnace coal and is now selling at a price of $14.50 per ton.

Call at our office, 134 Aylmer street, or telephone us at 270, for further particulars.

Peterborough Fuel & Transfer Co.

GERMAN RIOTS

(Continued from page 1.)

Vulkan, Jansen and Scholinski dockyards in Hamburg, a correspondent asserts.

The city authorities are distributing food to the starving working people.

The Separatist movement in Rhineland is extending steadily with almost no bloodshed, says a Berlin despatch to the Exchange Telegraph.

The green, white and red flag of the Secessionists now flies over Wiesbaden, Erkelenz and Blensberga, while the capture of Bonn is expected momentarily.

Still Hold Fort.

Coblenz and Mayence are still in possession of the Loyalists, and the municipal officials continue to function at Aix La Chapelle, where quiet prevails.

A correspondent says an attempt to extend the movement to Treves failed.

The French have given the Mayor of Mayence a free hand to deal with the Separatists.

A Berlin message to London this afternoon says: A telegram from Aix La Chapelle says the police succeeded this morning in expelling the Republicans from the town and regaining complete mastery of the situation. It is not known if any casualties occurred.

The Rhineland Separatists are reported here to have occupied Bonn at one o'clock this morning. It is uncertain whether they retained possession of the town, as the latest information around noon to-day was that the Republicans had clashed with the police and that the city authorities had finally called upon the French troops to restore order.

The German police were said to be still patrolling the town, but whether under Separatist or Loyalist direction was not clear.

If the German Separatist movement extends to Cologne, which is the bridgehead of the British Rhineland army, Great Britain will preserve an attitude of reserve, but will take every measure to maintain order, prevent bloodshed and ensure the continuance of present local government, it was stated here to-day.

Colors Hoisted.

The colors of the Rhineland Republic were hoisted during the night on the German Government Buildings at Wiesbaden by a band of the followers of Dr. Hans A. Dorten, leader of the previous Rhineland Republic movement, whose home is in Wiesbaden. A special despatch from that city states that the Wiesbaden police were disarmed and locked up in their barracks. The crowd which gathered in front of the Government headquarters was fired on by Secessionists, which wounded ten persons, the message adds. A general strike was proclaimed by trades unions.

Separatists also have possession of the Government Buildings in Bonn.

A Belgian official news agency telegram from Duisburg to-day states that a republic was proclaimed there and the public buildings occupied by Separatists early this morning.

Clashed with Police

Dispatches from Bonin today said Separatists forces arrived there at 2 a.m. and stormed the City Hall, only to be repulsed by the police.

Police fired despite orders of the French military, dispatches said the disturbanc, was continuing, according to latesst dispatches.

French troops were rushing up with tanks to stop the fighting.

Late dispatches indicated that the Separatist Movement in the Rhineland had taken a more serious turn than was firs; anticipated.

The cabinet was sitting continuous-ly most of the night.

Ten persons were reported wounded in a clash between Separatist and crowd around the city hall in Coblenz when th, Separatists attempted to take over the city administration.

Dispatches from Eschweiller said Separatists had successfully occupied the city and taken over the public buildings there.

Workers in many Hamburg shipyards quit to day and plundered food shops attacking police stations.

Fierce fighting occurred at three stations and a number of persons were wounded. All food stores were compelled to raise their prices.

Reports from various points in Rhineland this afternoon indicate the Separatists have been generally defeated especially at Aix-la-Chapelle, Muenchen Gladbach and Bonn. At Aix-la-Chapelle, they were severely beaten by the Trades Unionists and then ejected from the public building which they had been holding since midnight, Saturday.

Passion Play of Oberammergau was seen by 318,040, during its last performance.

H.P. LINDSAY AGENCY CO.

FOR SALE.

Good double brick house on Stewart Street. Price $3700. Six rooms each. Improvements and garage. Rents for $40 a month,

7 rooms. Improvements. Price $2100. Terms.

Good Frame House. 5 rooms and woodshed. Large Lot. Price $1600. Terms.

392 WATER ST.

South of the Munro Hotel.
Lorne Webster, Agent.

FOR SALE

$4600—7 room Brick, all modern, nearly new, double garage; stable, shed, good lot. A bargain.

$4000—New, all modern, 6 rooms, large lot and garden; north.

Corner Store Property, with living Apartments, good residential district. A bargain.

Duplex, showing good interest — would consider good house on this.

Fine House and Grounds to exchange for Toronto property.

Three acres and 7 room Brick House; good garden land; take small house.

A few good Houses to Rent, furnished and unfurnished. See our lists.

P. E. RUTHERFORD AGENCY
Opera House Block.
282 George Street
Phone 142J. Residence 646W.

FOR SALE

$3,700.00 — 7-Roomed Red Brick House, all modern, sun porch.
$3,800.00 — 7-Roomed White Brick House, all modern, central.
$4,800.00 — 8-Roomed Red Brick House; would make a good Duplex; central.
$1,400.00 — 6-Roomed Frame House, good lot, north; easy terms.
$2,400.00—6-Roomed Stucco House; easy terms; south-end.
$2,000.00 — 6-Roomed Frame House, new; $250.00 cash and balance as rent.
Several Good Lots in all parts of City, would exchange on House.
30 Farms for Sale and at prices ranging from $2,000.00 up to $20,000.00; and some would exchange for City Property.

J. CHAMBERS & CO.
354 WATER STREET.
Phone 1719J. Residence 1594W.

BUILD WITH CANADA CEMENT

FOR PERMANENCE & GYPROC WALLBOARD FOR FIRE PROTECTION

We also keep in stock the following at Reasonable Prices:

Lime	Plaster Paris
Hard Wall Plaster	Mortar Colour
White Rock Finish	Fire Brick
Plasterers' Hair	Fire Clay

Coal.

THOS. A. REHILL CO.
210 Wolfe Street (near C.P.R. Stn.)
'Phones—Office 245. Residence 665W

FOR SALE

Brick House, central, modern, garage and large lot; can be purchased very reasonable. Good terms $4,500.00
100 Acres of Real Good Farm Land, about 75 acres working, Frame House, two barns, other outbuildings, situated about 8 miles from Peterborough. Price $8,500.00
Owner would exchange for 50 Acres of Land.
Brick House, East City, modern, large lot; newly decorated and painted, large lot, good terms. Price $5,500.00
Owner would exchange for a Property in the West-end.

J. T. O'Connell & Co.
136 HUNTER STREET, W.
Phones: Office 278, Residence 1359.

FOR SALE

Second hand box stoves, cook stoves, heaters, rubber belting, rope, blocks, pulleys, pipe, and 2 show cases.

We also have a limited quantity of nut and pea coal for sale.

APARTMENT TO LET.

A. LOW & CO., 264 Simcoe St. 'Phone 697. N. and Hol. 1027

RAILWAY TIME TABLES

CANADIAN NATIONAL RAILWAY.
All Trains Daily Except Sunday.
Corrected to date.)

No. 91—7.10 a.m., for Lindsay and Toronto.
No. 96—8.10 a.m., for Port Hope and Toronto.
No. 98—8.23 a.m., for Lindsay, Blackwater Junction, Orillia, Midland, North Bay and Toronto.
No. 93—8.25 a.m., for Hastings, Campbellford, Belleville and points on the main line east.
No. 353—8.30 a.m., for Lakefield.
No. 92—12.02 a.m., for Lindsay, Port Hope, Toronto, Buffalo, making connections with the International Limited for London, Detroit, Chicago and Ottawa.
No. 100—12.15 p.m., for Hastings, Campbellford, Belleville and Ottawa.
No. 371—12.25 p.m., for Lakefield.
No. 95—5.24 p.m., for Lindsay, Orillia, Midland, North Bay and Toronto.
No. 99—8.19 p.m., for Lindsay.
No. 94—9.10 p.m., for Port Hope, Montreal and Boston. Carries sleeper for Montreal.

CANADIAN PACIFIC RAILWAY.
(Corrected to date.)

GOING EAST—
11.59 a.m.—Norwood, Havelock, Bonarlaw, Tweed, Perth, Smith's Falls, Kingston, Ottawa, Montreal and intermediate points daily. On Sunday this train proceed east only as far as Havelock.
8.20 p.m.—Indian River, Norwood, Havelock, Tweed. Daily except Sunday.
12.03 a.m.—Havelock, Tweed, Kingston, Perth, Smith's Falls, Montreal, St. John, Boston and New York. Daily except Saturday.
1.55 a.m.—Havelock, Tweed, Kingston, Perth, Smith's Falls, Ottawa.

GOING WEST—
5.16 a.m.—Myrtle, Toronto, Guelph, Goderich Hamilton, Galt, Woodstock, St. Thomas, London, Chatham, Detroit, Chicago and New York. Daily.
6.01 a.m.—Toronto (Yonge Street), Hamilton, Owen Sound, Teeswater and intermediate points. Daily except Sunday.
7.35 a.m.—Toronto, Hamilton, Brantford, Buffalo, Rochester, Boston, New York, Galt, Woodstock, London, Chatham, Detroit and intermediate points between Peterboro and Toronto. Daily except Sunday.
9.35 a.m.—Bethany, Lindsay, Orillia, Port McNicol and intermediate points. Daily except Sunday.
3.50 p.m.—Toronto, Hamilton, Brantford, Buffalo, New York, Galt, Woodstock, London, Windsor, Detroit, Chicago and intermediate points between Peterboro and Toronto. Daily.
6.50 p.m.—Lindsay, Toronto and intermediate points. Daily except Sunday.

Telephone 790 When You Want Your
PIANO OR ORGAN TUNED
Player Pianos A Specialty.
All Work Guaranteed.
W. H. CUNNINGHAM
360 Weller Street.

CHINA PAINTING
Mrs. Langley McCarthy
Teaches Biscoffs' New and Beautiful Work in CHINA PAINTING

DAVIS-THOMPSON COMPANY, LIMITED
Insurance and General Agency
433 GEORGE ST. PHONE 40

4% INTEREST, compounded Half-Yearly, Paid on Deposits

One Dollar opens an account. Special facilities afforded Depositors for the convenient transaction of their business, and accounts are subject to cheque withdrawal.

For sums of $100 and upwards this Company's Debentures are issued in terms of one to five years.

Bearing INTEREST Half-Yearly at - - - **5%**

TORONTO SAVINGS & LOAN & CO.
435-437 George Street
PETERBOROUGH

MAIL EDITION

The Evening Examiner

THE Condensed Advertising in the Examiner is getting excellent results for those using these columns. For Sale, To Let, Lost, Wanted, etc. Try it.

PRICE THREE CENTS — PETERBOROUGH, TUESDAY, OCTOBER 23, 1923 — PRICE THREE CENTS

BERLIN HEDGED ABOUT WITH REBELLION HAS APPLIED TO NATION

Charges Bavaria Before Federal Council With Violation of the Republican Constitution Adopted at Weimar.

SECESSION SERIOUS.

BERLIN, Oct. 22.—With Dr. Von Kahr, the military dictator, and Gen. Von Lossow, commander in chief of the Bavarian Reichswehr, completely masters of the situation in Bavaria, the German government for the moment has been forced by the Munich insurgents on the defensive. Its only temporary recourse has been an appeal to the nation and an indictment of Bavaria on the ground that Bavaria is violating paragraph 48 of the Republican constitution.

Political leaders confidentially express the opinion that the Berlin authorities have lost out in the juridical contest with the Munich autocrtas, in that the latter have so well defended their contention that the whole issue will now be referred to the federal council for interpretation.

Session Wednesday.

This will occur at a special executive session next Wednesday and the outcome of the debate, involving an interpretation of the Weimar Constitution may be predicted as presaging a further victory for Bavaria, in that her delegates will present her case and in all probability will decline to have her version dissipated.

The Berlin government issued a communique late to-night, taking issue with Dr. Von Kahr on his construction of paragraph 48 of the constitution. In the present situation it has no other weapons or methods for obtaining redress, its authority within the borders of Bavaria being wholly superceded by that state's political and military dictatorhsip.

General Von Lossow's conduct is branded in even the Conservative organs as extraordinary and a complete contradiction of the traditions of the German army. "Such conduct would not be tolerated for a single moment in any other army in the world," says the conservative Hamburger Nachrichten.

Private advices from Munich report the situation there as quiet. They say the populace outwardly is supporting Dr. Von Kahr, while General Von Lossow is completely in control of the Bavarian division.

More Serious Problems.

Believing that the conflict between the Munich and Berlin governments will be adjudicated without precipitating serious internal convulsions, Chancellor Stresemann and his cabinet to-day canvassed the situation in the Ruhr ,the Rhineland and Saxony, all of which suggest far graver complications than the rupture with the Munich government. In both Saxony and the Ruhr basin the food and social conditions continue to grow worse at a pace which the Berlin government apparently is unable to counteract with relief measures, while the secessional movement in the Rhineland, also finds the central government a helpless onlooker.

The coups of the secessionists at Aix-la-Chapelle and at other Rhenish points, and Bavaria's rebellion against the central government have gravely complicated the prestige of the Reich in the Ruhr, in the opinion expressed in official quarters today, the belief prevailing that the unfortunate synchronizing of the two eruptions has had a lamentable effect upon the morale of the Ruhr people.

May Oppose Von Kahr.

BERLIN, Oct. 22.—Reports from Munich to-day were not such as to encourage hope of early conciliation between the Bavarian and Central Governments. Nevertheless there are signs of a growing movement in the important popular party opposed to the policy of the Bavarian military dictator, Von Kahr.

The Bavarian government, having received the oath of allegiance today from the seventh Reichsweir division has forbidden the publication of a proclamation addressed to the Bavarian troops which the Berlin government intended distributing in the form of pamphlets by means of an airplane.

MORE PAPERS FOR STINNES

HALLE, Germany (United Press) —Hugo Stinnes continues buying up newspapers throughout Germany. His latest purchase is the Saale Zeitung here. The transfer was made in all secrecy, the staffs being unaware of the change until it was announced.

STOCKS AND BONDS

great boom in the mining industry. I have had many years experience in practical mining, both in Cobalt and Porcupine, and have a wide connection there. I am therefore in a position to get early and reliable information in both camps. I have made a profit for every one of my clients up to date, and shall be pleased to advise any one interested. There will be a strong market this summer and now is the time to get in.

Accounts carried on reasonable margins

C. H. REID

Room 111 Barrie Bldg.

Pay Cheques were Lying in Street

Saskatoon, Sask., October 22.—The alleged theft of 250 of Saskatoon semi-monthly pay cheques, from Paymaster L. J. Walsh, petered out to-day when a citizen telephoned the city hall that he had found the supposedly stolen cheques lying in the street. The cheques were for a total of $14,000, and were being delivered to various civic employees Saturday, when Walsh suddenly missed the bundle from under his arm.

ITALIANS TRY NEW DODGE TO ENTER AMERICA

Armed With Credentials, Alleged to Be Fraudulent, For Canada—Remain in New York.

HELD FOR ENQUIRY.

NEW YORK, Oct. 22.— (Canadian Press.) — The arrival of the steamship Colombo from Italy today with 225 "farm laborers" carrying credentials which they fondly hoped might enable them to pass through Ellis Island, tagged for Canadian farms served to intensify a problem with which the U. S. and Canadian immigration officails here have been grappling for the past three weeks.

Just at the time when the advent of cold weather and the ending of the summer farm activities brought about a scarcity of agricultural jobs in the Dominion, the Ellis Island officials were surprised by a sudden influx of farm laborers destined for Canadian points. Within the past three weeks over a thousand Italians cultural employment awaiting them in Canada, arrived at this port. Evbearing what purported to be documentary evidence that they had agriery Italian ship has brought its quota and almost every day there have been additions to the long list of cases to be dealt with by the officials at the island. Since September 1 the Canadian office at the island has had to deal with over 2,000 of these cases.

The Canadian immigration regulations provide for the admission of bona fide farm laborers who can show that they have "reasonable assurance" of employment in Canada. Every one of the immigrants now pouring in from Italy is provided with an affidavit declaring there is a place open for him on some Canadian farm. In view of the fact that the unfavorable season makes the prospect of agricultural employment extremely doubtful, the Canadian immigration officials here do not regard these affidavits as furnishing the "reasonable assurance" required by the regulations and the majority of the applicants for admission are being held pending investigation of their claims by the immigration authorties in Canada. As a result it has been necessary to set aside special detention quarters for these immigrants. For several weeks these Canadian-bound Italians were held at Ellis Island, but their numbers became so great that the routine of the U.S. immigration authorities was hampered, the space being required for immigrants passing through to the United States. Henry H. Curran, U. S. Commissioner of Immigration in charge of the island, then arranged to fit up quarters for them on Hoffman Island, one of a group of small islands at the quarantine station near the entrance to the harbor. To-night there were nearly 300 held at Hoffman Island awaiting the final decision of the Ottawa authorities.

Element of Fraud.

Investigtaion has shown that many of the affidavits carried by these immigrants have been obtained fraudulently. Officials here regard the sudden invasion from Italy as a systematic attempt to evade the regulations. In some cases the men are going to Canada but have no real farm jobs in prospect.

In many other cases the immigrant has no intention of going to Canada at all .And that is where the interest of the U.S. officials comes in.

"Many of the affidavits which these men carry have been secured by fraud," Mr. Curran said in explaining the situation to the Canadian Press to-day. "In some cases it has been found that the farmers signed them through misrepresentation and in other cases farmers whose names they bear have declared they never signed them. Many of these men have no intention of going to Canada at all.

Stay in New York.

"It is merely a dodge to beat the quota law. Many of those that have been passed are now in the United States. They drop off the train before they reach the border and all trace of them is lost. Some of them, I believe, drop off at 125th Street and remain right here in New York. In other cases they go to border points in Canada and after a few days slip quietly over the line into

(Continued on page 6.)

LIBERALS HOLD FOUR SEATS IN QUEBEC HOUSE

Taschereau Candidates All Elected in Scattered By-Elections—No Change.

OLIVER IN BROME.

MONTREAL, Oct. 22.— (Canadian Press:)—Four official Liberals, representatives of the Taschereau government in Quebec, were elected in by-elections to-day in Abitibi, Yamaska, Brome and Richmond.

The successful candidates were: C. J. Oliver in Brome, S. E. Desmarais, in Richmond, Hector Authier, in Abitibi and David Laperiere in Yamaska.

Newspaper Man Elected.

Abitibi County was created at the last session of the legislature. It is entirely a colonization region, the largest in the province and millions of dollars have been spent in its development in the past ten years. At the general elections last February Hon. J. E. Perrault, Minister of Colonization, Mines and Fisheries, was the candidate in addition to running in Arthabaska. He was elected in both counties and resigned as member from Abitibi. In the present contest the Liberal candidate is Hector Authier, proprietor of a weekly newspaper at Amos, the county seat, and a former crown lands agent. He is a former Montreal newspaper man. Mr. Authier was opposed by two other Liberals, Leonidas Boisevart and F. K. Gauthier.

Yamaska County was rendered vacant by reason of the elevation of Edourard Cullette to the Legislative Council. The Conservative candidate was Henri Niquet, farmer.

The election in Richmond County was due to the death of Georges Denault ,the Liberal candidate elected in the last election who died two days after his eletcion from pneumonia contracted during the campaign. The Conservative candidate was J. H. Cote, notary of Asbestos.

Succeeds Brother.

In Brome, the election was brought on by the death of the late member William R. Oliver, who died during the Mansonville typhoid epidemic. His brother Callin Oliver, of Mansonville, a merchant and farmer, the liberal candidate, was opposed by J. N. Gavignon, retired merchant of Knowlton.

The last members in the four seats were all Liberals. As a result of the voting to-day the position of the parties in the Quebec Provincial Legislature remains the same as it was after February elections, that is Liberal government 64, and Opposition 21.

Close in Yamaska.

Complete returns from the polling to-day will not likely be in the hands of the returning officers for several days. Enough was known to-night to indicate that only in Yamaska was the contest anyway close. Here the Liberal candidate, Mr. Laperiere looked as if his majority would be in the neighborhood of 80 as against the 200 odd his predecessor secured at the general election in a three-cornered fight.

In Richmond the Liberal has a majority of probably 400, an increase of Mr. Denault's plurality. Here Richmond town, which gave the Conservative candidate in the general election 276 majority to-day turned around and gave the Liberal candidate a majority of sixty. Mr. Oliver's advantage in Brome was conceded to be 700 or more, an increase of 400 over the majority of his deceased brother. In Abitibi Mr. Authier is conceded at least 500 majority in a three-cornered contest. Mr. Perrault was elected by over 2,000 majority.

STOLE LIGHTNING RODS

BERLIN (United Press)—They're stealing everything in Germany these days. The latest—two chimney sweeps were convicted of stealing the lightning rods from the houses where they worked. The metal was worth million—of marks.

RHINELAND REPUBLIC HAS NOT ENCOUNTERED OPPOSITION FROM BERLIN BUT SOME BLOOD SHED

Ten Wounded in Coblenz By Prussian Police — Population Indifferent, Believing No Regime Could Be Worse Than the Present.

ONLY POLICE ARMED.

PARIS, Oct. 23.—The movement initiated in the Rhineland on Sunday for a republic is spreading, but only slowly according to latest despatches received here and generally speaking among the smaller towns. The news however, is full of repetitions and often contradictory and fails to give the impression to observers in Paris that the Rhineland has answered the call made to it with anything like unanimity although there is no record of any properly directed opposition to the movement from Berlin or elsewhere.

The executive committee of the "Free Rhineland Party' has assumed the leadership of the revolution and installed headquarters at Duren which is in the French zone, Leo Deckers and Dr. Guthardt have become commissioners for the Aix-la-Chappelle district and are following directions given to them by Joseph Matthes, the Separatist leader. Matthes has addressed a letter to the inter-allied high commission announcing the constitution of the provisional government which intends to enter into negotiations with the occupation authorities immediately.

Duren at the Capital

Duren was chosen as the provisional capital because it is the junction of several important railroads. The general staff is installed in a little villa in the Tivolistrasse. Many automobiles are stationed in the garden in front of the villa and motor cycles rush up and away incessantly giving the usually quiet a feverish aspect to which it is unacustomed.

The mayor of Duren explained that he acted in accordance with instructions from Berlin to the Rhineland municipalities ordering them not to recognize the legality of the movement but to remain in office.

Joseph Matthes went by automobile to Aix-la-Chappelle this afternoon where he found conditions quiet normal. The officials had not appeared for duty in the morning; so the Republicans posted an appeal to them to return announcing that the Separatist troops would be withdrawn from the public buildings as soon as order was assured. The cafes and picture houses were crowded today, but many shops were closed, the Separatists say because the merchants did not know the rate of exhange. It is expected that the newspapers will reappear to-morrow

Towns Join Movement

The Coblenz correspondent of the Havas Agency confirms the occupation by the Separatists of Russelsheim, Bernoastel Mayen, Duren and Badems and adds that Sarrburg and Pruem in the Treves area, and Linz in the Coblenz district have also gone over to the movement .

Muenchen-Gladbach, he reports, was occupied like the other places, without opposition and proclamations were posted in Crefuld, Montjoie and Erkelenz. No movement has been manifest in Treves, Coblenz or Bonn he declares.

These advices differ in some respects from dispatches received through Germany, declaring that the Separatists had little success at Fuenchen-Gladbach but on the contrary were successfhl at Bonn.

No Resistance

The correspondent of the Temps at Aix-la-Chappelle says the authorities there are not offering the least resistance but on the contrary have tendered their services to Leo Deckers and Dr. Guthardt the leaders of the movement. The completeness of the agreement and the peacefulness of the change, in which the only bloodshed was the killing of a man caught tearing down the proclamation of the provisional government, at first gave rise to the belief that the Berlin government was behind the movement, hoping thus to control it later says the correspondent but his opinion has been abandoned.

He describes the Rhinelanders as completely depressed and suffering under numerous decrees from Berlin which have paralyzed the economic life of the district "and have ended in killing in them that which made them vibrate to an appeal from the German Fatherland.

"They seemed to have reached the point of believing that no regime could be worse than the present," he writes. "The population appears indifferent but not hostile to the new regime, which may improve their lot."

Allies Neutral

The correspondent does not venture an opinion on the importance of Sunday's events. It must be remembered, he points out, that these Rhinelander guards are unarmed. The clubs they carry only detract from their peaceful appearance, he says, whereas the municipal police, the only German force in the Rhineland are armed. He believes the attitude of these local police will decide how things will turn, as the Allied troops and civil occupation authoritites are remaining neutral in the affair which is passing entirely between the Germans.

Deckers and Cuthardt are quoted as declaring "We wish to found a state like Belgium was before the war, which would prevent war. We expect difficulties notably in the British zone, owing to the non-impartial attitude of the occupying powers but the will of fifteen million inhabitants cannot be resisted.

"Matthes Smeets and Dorten are not connected with our movement but we are willing to co-operate with them. Their shuffling policy could only compromise the success of our movement.

(Continued on page 5.)

BRITISH MAY NOT TOLERATE SEPARATION IN THEIR AREA

Disaffection of the Rhinel and Enters French Zone of Occupation—Several Towns Go Over Without Serious Resistance.

Brussels, October 22. — The Rhineland movement has entered the French zone of occupation, Separatists to-day taking over Muenchen-Gladbach, where the opposition was not serious, and also Berncastel and Treves. Erkelenz, near Aix-la-Chapelle, where the movement originated yesterday, was occupied without resistance.

Reports from Cologne lead to the belief in Belgian circles that the British will not tolerate the entry of the Separatists into their zone of occupation. The British are said to be unwilling to treat with any other than the Central government at Berlin.

It is confirmed that the proclamation of the Rhineland Republic was hastened by the apprehension of the Separatist leaders that Berlin had decided to favor the proclamation at Cologne of an autonomous Rhineland which would be obedient to the Central authorities.

C. H. HAMBLY WON LENNOX RIDING

Ferguson Says Victory Yesterday Endorsation Of His Government.

NAPANEE, October 23. Canadian Press. — The Liberal tenure of this riding was brief, C. H. Hambly, the standard bearer of the Conservative party, recapturing the Tory stronghold of Lennox yesterday, by a majority of 590 as compared with the Liberal lead of 117 won by the late Dr. Vrooman, at general elections in June last.

The Conservative candidate led over C. Woods in every sub-division with the exception of Amherst Island. His majority in this town was 89.

"The Government feels," said Premier Ferguson last night, when the result was known, "that this is an endorsation of the course we have pursued up to the present time. It is very gratifying because of the issue which was put plainly before the people not only by myself but other ministers. It gave the people an oportunity to pronounce upon the government's actions in the three or four months it has been in office."

"IT'S CONFIDENCE THAT DOES IT"

FOLLOW THE CROWDS

All headed for WHITE'S, to get a share of the Bargains in Groceries. They are holding one of their famous Annual 10-Day Sales and a GUESSING CONTEST with

GOOD BIG PRIZES

When you give an Order or pay an Account, for Every Dollar you pay in, make an Estimate of the Number of Parcels White's will deliver during the Sale. Costs nothing. Prizes are Entirely Free.

1st Prize—50 lbs. GRANULATED SUGAR
2nd Prize—25 lbs. GRANULATED SUGAR
Next 6 Nearest Guesses 1 lb. of BEST BLACK TEA, Each

Here's a Sample of Price Cuts—but ask for anything you need. Prices will be right

CANNED GOODS

Early June Peas — We have unloaded a large shipment of these splendid Sweet Peas—
Dozen $1.90 Case $3.70
These Peas cannot be bought at this price today Also the price may be withdrawn before the end of the week. Buy in Dozen Lots for future saving.

Pumpkin, Tin	15c
Pears, Large Tin	25c
Cherries Tin	20c
Pineapple, Singapore, Tin	22c
Pineapple, Hawaiian, Tin	35c

NUTS

Walnuts, French Bordeaux Broken, very fancy, lb	40c
2 Pounds	75c
Almonds, Shelled, lb.	40c
2 Pounds	75c
Large Brazils, lb.	25c
California Budded, lb.	40c

SOAP AND CLEANSERS

Sunny Monday, 10 Bars for	65c
Fels-Naphtha, 10 Bars for	80c
Gold Dust, Large Package	25c
Gold Dust, 2 Small Packages	15c
Ammonia, 3 Packages	23c
Rinso, 3 Packages for	23c
Charm, 2 Packages for	25c
Saniflush, Tin	27c
Lux, Package	10c
Dutch Cleanser, 2 Tins	19c
Ivory Flakes, 2 Packages for	18c
Pearline, 3 Packages for	23c

JAMS AND JELLIES

Pure Raspberry and Peach Jam, 2lb. Tin,	45c
Greengage Jam, Pure, 4lb. Tin	75c
Cherry, Pure Jam, 4lb. Tin	95c
Blended Raspberry and Strawberry Jam, 4lb. Tin	60c
Mother's Jelly, 2 Tumblers for	25c
Nu-Jell, 3 Packages for	23c
Jell-O, 3 Packages for	25c

HONEY

Section Clover, each	25c
Section Coloured, 2 for	25c
5lb. Clover	68c
10lb. Clover	$1.30
5lb. Mixed	50c
10lb. Mixed	99c

STARCHES

Royal Corn Starch, 3 Packages for	25c
Canada Corn Starch, 2 Packages for	15c
Benson's Corn Starch, Package	11c
S. G. Starch, Package	11c

FISH

Pink Salmon, ½'s, 3 Tins	35c
Red Salmon, ½'s, 2 Tins	25c
Tiger Salmon, 1's, Tin	20c
Kippered Snacks, 3 Tins for	25c
Kippered Herring in Tomato Sauce, Tin	15c
Mackerel, Tin	30c
Herring in Sauce, Tin	20c

TEA, COFFEE, AND COCOA

Black Salada, lb.	68c
Minto Tea, with Coupon, lb.	68c
Our Own Blend Tea, lb.	60c
Our Own Blend Coffee, lb.	47c and 58c
Cocoa in Bulk, this is especially good, 2lb.	25c
Fry's Cocoa, ½lb. Tin	22c

FRUITS

Seedless Raisins, 2lb. for	25c
Seeded Raisins, Package	14c
Valencia Raisins, 2lb.	25c
Currants, lb.	20c
Dates, lb	11c
Prunes, Large, 2lb. for	35c
Apricots, Choice, lb.	25c
Apricots, Fancy, lb.	35c

SUNDRIES

Snider's Soup, 3 Tins	25c
Snider's Chilli Sauce, 2 Bottles for	25c
Snider's Cocktail Sauce, 2 Bottles for	25c
Pickled Walnuts, Bottle	50c
Mincemeat, Home-made Quality, extra good, lb.	25c
Cocoanut, fine	20c
Cocoanut, Shredded, lb.	25c
Preserved Ginger, 1lb. Jars	40c
Preserved Ginger, Dry, lb.	40c

CEREALS

10 Rolled Oats	40c
Rolled Wheat	25c
5 Wheatlets	25c
5 Corn Meal	25c
Roman Meal	30c
Cream of Barley	30c
Quaker Oats, Package	24c
Shredded Wheat, 2 Packages for	25c
Puffed Wheat, 2 Packages for	25c
Puffed Rice, 2 Packages	35c
Kellogg's Corn Flakes, 9 Packages for	$1.00
Sugar Crisp, 3 Packages	29c
Grapenuts, Package	18c

SUGAR

St. Lawrence Pure Cane Sugar, 8lb. for	89c

BISCUITS

McCormack's and Christie's Soda Wafers, per Package	13c
Christie's Fancy Mixed, lb.	30c
Weston's Fancy Mixed, lb.	40c
Christie's Large Soda, per Package	25c
Per Tin	35c
Christie's Broken Sweets, lb.	10c

PRODUCE

Choice Dairy Butter, per Pound	37c
Lard, Pure, 1lb.	20c
Lard, Pure, 3 and 5 lb. Pail, lb.	19c
Margarine, lb.	24c
Tip-Top Bacon, lb.	35c
Crisco, lb.	25c
Magolia Oil, 1lb. Tin	30c
2lb. Tin	59c

PASTRY FLOUR

24lb. Sacks Delight or Nevada	79c

We Deliver To All Parts of the City

PORTER S. WHITE CO.

Two Phones 1960-1961 — 334 George St.

FOR SALE BY

J. Kylie — The Cressman Co.
C. E. Smith — D. C. Grant, Ltd.
J. T. Stenson & Sons — Robert Neill, Limited

The Evening Examiner

PHONES—Editorial 1601. Business Office, 1600. Private Branch Exchange to all Departments.

The Examiner is a member of the Audit Bureau of Circulation.

The Daily Examiner, published every lawful evening, by The Peterborough Examiner, Limited. Office, 419 George street. $6.00 per year, delivered in city; out-of-town subscribers, by mail, $4.80 a year.

The Weekly Examiner, published every Thursday. Subscription price $1.50 a year.

U. S. REPRESENTATIVES.

Special U. S. Representatives—W. H. Stockwell, 629 People's Gas Building, Chicago, Ill.

New York—Chas. F. Miller, 225 Fifth Avenue.

Advertising Rates on application.

R. M. GLOVER, Managing Director.

TUESDAY, OCTOBER 23 1923.

REV. FATHER J. J. O'BRIEN.

Citizens of Peterborough generally, regardless of their religious belief, will join with his parishioners in congratulating Rev. Father John J. O'Brien, pastor of the Church of the Sacred Heart, in the celebration of the twenty-fifth anniversary of his ordination into the priesthood.

Rev. Father O'Brien has consistently shown himself to be not only a good priest but a good citizen.

His twenty-five years of service have been spent for the most part in the district at Lakefield, and for the last ten years at the Church of the Sacred Heart, the people of the county have had every opportunity to judge of his worth and his good qdalities.

He has ever been ready to assist those who were in distress, and in all things has conducted himself in a manner to win the regard not only of his parishioners, but of the citizens of Peterborough as a whole.

General congratulations will be extended to him upon arriving at his silver jubilee.

AN IMPORTANT SURVEY.

In connection with the campaign inaugurated by the Peterborough Rotary Club for the relief of the crippled children of the city and suburbs a canvass conducted by the wives of the Rotarians, assisted by the wives of members of the Kiwanis Clubs, is being made for the purpose of securing the preliminary information upon which the campaign will necessarily have to be based.

The city has been divided into districts, and every family in Peterborough will be visited.

On behalf of the canvassers, the Examiner bespeaks a courteous welcome for the ladies who have undertaken the work, and hopes that the desired information will be readily forthcoming.

Only by the cordial co-operation of the citizens can the survey be a complete success, as it is essential to the smooth working out of this splendid plan that the Rotary Club should be in possession as soon as possible of full information as to the number of crippled children in Peterborough.

It is the hope of the organization that eventually everything that can be done for such children, both in improving their physical condition and in providing ways and means for their education and training, will be carried out.

The first step, naturally, is to obtain all the facts in regard to those who are in need of such assistance, and therefore the preliminary survey now in operation is of the greatest importance.

A PLEA FOR THE BUFFALO.

The announcement some time ago that 2,000 buffalo at present in the Wainright National Park were to be slaughtered by Indians with bows and arrows for the benefit of a motion picture comany, caused considerable indignation.

It is now, however, declared that, although the Government considers it necessary because of the overcrowded condition of the National Park to reduce the herd by the killing of 2,000 buffalo, there is no intention of having them massacred as described.

That explanation is good so far as it goes, but many Examiner readers will agree with the Toronto man who denounces the slaughter of the surplus buffalo as folly.

"These buffalo," he points out, "should be taken to the Peace River country and turned loose to increase and multiply. There are millions of acres between Hudson Bay and the Mackenzie River valley where timber is sparse and where there is plenty of wild grass, and the buffalo could pasture and live through the winter with their warm coats, just as the great herds of caribou do. They would soon increase to great herds and ultimately be a source of food supply."

The suggestion contains possibilities that should be investigated before the death warrant of the buffalo is finally pronounced by the Government.

It sounds feasible, and if it proves so might be a much better plan than the first one proposed.

MUNICIPAL MISTAKES.

Reasons why a municipality requires even more skilled and careful guidance than a private corporation are set forthby the Ctizen's Research Institute whose findings along this line should be of interest to citizens of Peterborough.

For instance a municipality borrows wth comparative ease, the lender reflecting that no matter how money may be wasted, the municipality, through its taxing power still has that seemingly inexhaustible reserve—patient and indifferent citizens feom which to draw additional funds.

The municipal corporation has only to impose more taxes to meet deficits.

It pays no cash dividends and thus loses a practical incentive, important in private business for keeping down costs of operation.

And the Board of Directors of a Municipal Corporation may change rapidly in personnel making continuity of policy practically impossible.

These are all points that should be considered with the municipal elections only a little over two months away.

So, too, is the list of municipal mistakes pointed out by the same authority. Peterborough people would do well to check them over closely to see how many of them can be charged to the local civic administration.

1. Failing to plan work and expenditure more than one year in advance.

2. Making plans for the year's work and expenditures only after a large part of the year has passed, thereby rendering retrenchment difficult and increasing interest charges on temporary floating debt.

3. Inefficient administration of sinking funds through unsatisfactory investments, illegal or unsound appropriation, or failure to keep up to a sound actuarial standard.

4. Charging current expenditures against borrowed capital funds.

5. Pretending in the civic estimates that the expenditures will be less than everyone knows they will be.

6. Pretending in the estimates that the revenue, other than taxation, will be larger than it is reasonable to expect.

7. Spending up to the limit of the theoretical tax levy, rather than keeping within the limit of the taxes actually received.

8. Making no provision in the estimates for uncollectable taxes.

9. Multiplying independent civic departments.

10. Over-estimating the life of improvements.

11. Lax tax collection methods.

12. Putting a premium on extensive local improvements programmes by unduly increasing the city's share of the cost.

13. Developing large outside areas before inside areas are given complete facilities.

14. Making special concessions to industries by subscribing to stock, guaranteeing bonds, exempting from taxation, granting fixed assessments, supplying light, heat and power at uneconomic rates, etc.

15. **Embarking on undertakings without adequate study.**

16. Pretending that enterprises are self-sustaining when adequate provision has not been made for all costs of operation, including depreciation and taxes.

THE JURY DISAGREED.

"I am not surprised at any verdict a jury brings in nowadays." Words to that effect constituted the pungent criticism of the crown prosecutor in the murder trial just concluded in London, says the London Advertiser.

The verdict did come as a surprise—that states the case mildly. The charge of Mr. Justice Wright to the jury was very clear and very definite. He reviewed the evidence of men who swore they had seen the crime committed. Eyewitnesses to a murder are not often available, as a shooting is generally done in a secret place with no one around.

The movements of the accused were traced from the time they left London. The presiding judge could put his finger on the exact line which states that all parties who come together for the carrying out of an unlawful act are equally guilty in the eyes of the law, regardless of which one does the shooting.

There is sound reason for such a claim. Four men go to rob a bank. They arm themselves with revolvers so that they may be able to intimidate or, if necessary, shoot any person who interferes with the carrying out of their unlawful purpose. No one person is named to do the shooting; that will depend on the exigencies of the case as they develop before, during or after the robbery. They are all prepared to do it. The fact that any particular one does it is only an incident in the eyes of the law.

The jury hearing the evidence at the Court House here had every opportunity to do so under conditions that were fair. They had before them a score of people from the village of Melbourne, all of whom had something of importance to add to the sum total of the evidence submitted. They had two eyewitnesses who swore they saw the shooting being done, and they identified the person who fired the shot. Others told of the capture of the bandits; expert evidence was offered about the cause of death of Russell Campbell; a leaden bullet extracted from his body was named as the cause of death, and it fitted into the gun taken from one of the prisoners. The crown could not have had better material with which to work, nor could the material have been handled in a better manner than that accomplished by Crown Prosecutor Rigney.

It is not for this paper to say what the verdic' should have been, concludes the Advertiser. It is a fact that there is a very general and keen disappointment over the failure of the jury to come to a decision that would be in keeping with the evidence as produced in court.

THE NATION'S BREAD BASKET.

As harvesting operations near completion in the western provinces, the facts with regard to volume of wheat production for 1923 become more clearly defined, says the Ottawa Journal. At the moment, however, quantity is subordinate to quality, and in regard information is neither complete nor convincing. There would appear to have been considerable damage from rust which has more to do with lowering the grade than anything else. The southern districts of Manitoba have suffered most in that regard, and in some sections the average yield has been reduced to as low as five bushels to the acre. The northern districts hav fared better, both as to volume and grade, and will average 16 bushels to the acre.

Saskatchewan, which had the largest acreage under wheat, shows an average of about 25 bushels to the acre. Under normal conditions as to market price that would be highly satisfactory; but grain growers are still in contact with the inflation produced by the war for many things they have to buy. This naturally leads to discouragement although there is no power on earth able to bring about immediate relief. They are sufferers from economic conditions utterly beyond control. Were it not for the high cost of living the abundant crop in Saskatchewan this year would carry with it exceptional prosperity to the province.

Alberta is in a specially favorable position with 125,000,000 bushels of wheat to sell, as compared with 66,465,000 last year. The bulk of the crop will grade No. 1 and No. 2. In many districts the yield has run over 30 bushels to the acre, and few will fall below 25. This high measure of production will go a long way toward countervailing inflated commodity prices, since the cost of producton is reduced in proportion to the number of bushels per acre.

Canada is now disposing of her annual wheat crop in the form of flour on a larger scale than before the war. Prior to 1915 the average exports were 3,832,000 barrels; the present average is 7,885,000. This increase of 107 per cent. is gratifying from every point of view. Our millers have learned how to mix the various grades so as to produce the finest quality of baker's flour, and it is at the same time obvious that the country is getting the benefit from exporting a higher proportion of finished product. In that connection it is observed that the United States is steadily increasing her purchases of Canadan flour, and all authorities are now agreed tht the time is not far distant when our neighbors will have passed the point where they will have any surplus of either wheat or flour for export to Europe. When that time comes they will be compelled by considerations of self-interest to remove the hostile American tariff which now stands in the way of freer trade between the two countries.

EDITORIAL NOTES AND COMMENT.

With snowdrifts blocking C.N.R. trains north of Cochrane, it must be admitted that winter is just around the corner.

It is about time for the new crop of mayoralty candidates to project their hats into the municipal ring.

WISE AND OTHERWISE

Girl of 12 captured three Cleveland robbers. First thing you know she will have a husband.

Bryan's all right. He's a good fellow. Just mad because the banks dont' close on his birthday.

Other people are talking against Bryan. They make him angry, but never speechless with rage.

Well, plans are all fixed for an 80-story building in New York, where rent is that high.

Proposed 80-story New York building will make the Woolworth look like a portable garage.

Specifications for New York's 80-story skyscraper say go down one block and up three.

By looking down from the top of New York's 80-story building they will know how Germany feels.

A former Wall Street broker drives a taxi now. Which is nice. We need more such men.

Spirits in New York are producing pink writing. We have seen spirits produce pink elephants.

More news about bootleggers. A scientist is going to China to hunt forked-tail monkeys.

News from Washington. Think coal prices will go up. We made a mistake. That isn't news.

Bryan says prohibition must stay, so now that is all settled.

Seattle sailor denies kissing a girl. Doesn't sound plausible.

Californians are said to be the best insurance risks. We would say liars are the worst.

Los Angeles woman wants divorce. He beat her on their wedding day, which was entirely to soon.

While a Long Island woman of 58 has married a man of 85, we don't think it was hard to do.

Indiana woman divorced seven, who will celebrate in Toledo, O., and we don't blame them a bit.

Detroit milliner divorced her husband. Seems to us a milliner makes enough to afford one.

A New York man's wife left because he wouldn't fight with her, proving some need spanking.

Vienna artist says American girls are like dolls. Bet he hasn't tried stuffing one with sawdust.

Sixteen cousins try to break an Indianapolis will. Sixteen cousins on a dead man's chest.

Storm hit the Gulf Coast. Not a bad one. So slight even children could remember one worse.

All the ball players who won for New York have left for their homes in other towns.

ENCOURAGES EMIGRANTS.

MELBOURNE, Oct. 23—(Associated Press)—The new government is about to adopt a policy of taking over private estates under compulsion, if necessary, to facilitate the establishment of temporary training farms for emigrants. New arrivals will be allotted holdings of this land, and the immigration of boys to Australia is to be particularly encouraged.

What were you paying, Madam, for

ROAST LEG PORK ?

The Department of Labor at Ottawa says these were the average prices for September.

ROAST LEG OF PORK Per lb

	25¢	30¢
Halifax		30.0
Charlottet'n		23.7
St. John		27.5
Quebec		23.5
Montreal		25.7
Sherbrooke		22.0
Ottawa		26.0
Brockville		25.0
Kingston		26.4
Belleville		26.6
Peterboro'		26.0
Toronto		27.1
S. Catharines		27.6
Hamilton		28.1
Brantford		38.0
Galt		29.0
Guelph		25.0
Kitchener		27.6
Woodstock		26.7
Stratford		27.2
London		29.0
St. Thomas		29.1
Chatham		29.2
Windsor		27.7
Sarnia		30.0
Cobalt		29.0
Ft William		26.4
Winnipeg		24.0
Regina		29.0
Moose Jaw		24.0
Saskatoon		26.3
Prince Albert		23.0
Edmonton		24.4
Calgary		26.7
Lethbridge		22.0
Vancouver		31.7
Victoria		29.0

How do prices in your locality compare with other cities? Are you paying more or less than average? These prices are for average good quality "delivered" goods. Watch for the changes in this chart next month.

To-morrow, Sliced Breakfast Bacon

Market tolls in Covent Garden, London's fruit and vegetable market, have not been raised since 1828.

CATTLE, GRAIN AND PRODUCE

Peterboro--Toronto--Montreal--Winnipeg

PETERBOROUGH MARKETS.

Fruits.

Bananas, 30-60c doz., 10c lb.; oranges, 25-80c doz.; grapefruit, 10-15c each; lemons, 30-40c doz.; dates, 10c pound; apples, 25-75c peck; plums, blue damson, 70c-$1.40 bkt.; yellow egg plums, 65c; greengages, 65-85c basket; canteloupe, 15-30c each; California grapes, 25c pound; domestic grapes, 50-65c basket; peaches California, 40-50c dozen; Crawfords, 75c-$1.15 basket; pears, 11-qt. basket, Bartlett, $1.40; Duchess, $1.25-$1.50; Anjou, $1.25; California pears, 40-60c dozen; Italian prunes, 20c quart; crabapples, 90c basket.

Vegetables.

New beets and carrots, 5c bunch; small cook. onions, 4lb. 25c, 53c pk.; Spanish onions, 3lb. for 25c; green and red peppers, 3 for 10c; cucumbers, $1.00-$1.50 basket; tomatoes, 11-quart basket, 50-60c; green, 11-quart basket, 40c; endive, 10-15c; beans, 10c quart; watermelons, 50-60c; radishes, 5c bunch; Swiss chard 10c bunch; leaf lettuce, 5c; cabbage, 10-20c; potatoes, 35-45c peck, bag $2.25; celery 10-15c; vegetable marrow, 15-20c; pumpkins, 10-20c; corn, Bantam, 25-30c dozen; cauliflower, 25-50c; sweet potatoes, 2lb. 25c.

Nuts—Walnuts, 50c pound; Brazil nuts, 30c pound.

Dairy Products.

Butter, creamery, 38-45c lb.; dairy, 35c lb.; oleomargarine, 25c lb.; eggs, 35c dozen; lard, 20-24c; shortening, 22c lb.; cheese, new, 30c lb., old, 40c.

Honey—Comb, dark and light, 20-25c, extracted, Bee-Kist, 5lb. 80c, 10 lb., $1.60; pure clover, 5lb. 73-75c; mixed, 5lb. 50-59c; 10lb. 99c-$1.15; buckwheat, 10lb. 99c.

Fish.

Salmon, pink, 20c lb.; red 18-25c; salmon trout, 23c lb.; white fish, 18c; halibut, 30c lb.; haddies, 18-20c, boneless 25c fillets, 28c; kippered herring, 20c; salt herring, 60c doz.; sea herring, 10c lb., fresh 3 lbs. 25c

Meats.

Beef, 10c-30c lb.; pork, 18-35c; bacon, 37-50c; sausage, 18-20c; veal, 12-27c; spring lamb, 15-45c lb.; mutton, 12-30c lb.

Hogs—Thick, smooth cut, $9.00; select graded, $10.00; dressed, head on, $15.50; head off, $16.50.

Grain (Wholesale) and Flour. (Retail).

Wheat, fall, Marquis, 85c-$1 bus.; oats, 45-55c; rye, 65-75c; barley, 60c-65c; alsike, $4.00-$5.25; peas, $1.25 bushel.

Flour, $3.75-$4 half bbl; pastry flour, 85c-90c 24lb. bag.

Hay, Bran, Etc. (Wholesale).

New hay, loose, $12-$14; baled, $16-$18; straw, $8-$12; bran, $28 ton; shorts, $33 ton.

Hides and Wool (Wholesale).

Cow hides, heavy, 7c lb.; light, 8c lb.; horse hides, $2.50-$3 each; calf skins, 10c; sheep and lamb skins, 50-75c each; shearlings, 20-25c each.

Wool, 18-25c lb.

TORONTO LIVE STOCK.

TORONTO, October 23.—There was a better clean-up of cattle at the Union Stock Yards last week than had been hoped. The tail end of the week absorbed a good part of Thursday's carry over, and only 350 head were held till yesterday.

Yesterday morning's receipts were 5,798 cattle, 611 calves, 1,727 hogs, and 4,906 sheep and lambs. With the billed through of 236, the total cattle offerings were about 6,000 head or well on to 1,000 less than last Monday.

There was a full proportion of what is termed the usual rubbish among the offering and a larger number of heavy steers for import purposes.

Only five loads of Western cattle were landed for yesterday. One load of plain 900-pound steers among these sold at 4 cents a pound. Good 800-pound native stockers sold from 4 1-2 to 4 3-4 cents a pound. Butchers' cows were steady, with poor mediums at 3 cents, and choice fat ones up to 6 cents. Baby beeves sold from 8 to 10 1-4 cents a pound.

Butchers complained again of the shortage of real good beef cattle of handy and medium weights. Yesterday morning's sales show the market steady to stronger, compared with last week.

Heavy shipments of calves from Montreal has disturbed this market, but mainly in the grassers. There is an easier feeling, but George Montgomery sold calves yesterday morning which were not extra choice at 11 cents a pound, so that, according to this price, are reasonably steady.

There was a good sized run of lambs, but sellers started asking a dollar a hundredweight higher. None moved until nearly eleven o'clock, when a load sold at 11 1-4 cents, and this was unchanged from Thursday last. Breeding ewes sold by the load at 7 cents a pound. Packers later took 500 lambs at 11 1-2 cents a pound.

A light run of hogs made for a strong feeling, but packers could not be induced to change their quotation from $7.75 a cwt. f.o.b., with 50 cents added for the fed and watered. It is not believed that the country is over-burdened with hogs, and the opinion is for any new change in prices to be in an upward direction.

One salesman said trades were being made at prices easily 25 cents a cwt. above the quotations, and one outside buyer was inclined to believe that the f.o.b. price would strengthen up to $8.25 a cwt.

Current Quotations.

Choice heavy steers	$7.25 to	$7.75
Choice butcher cattle	7.00	.....
Good butchers	6.00	6.50
Medium butchers	5.00	5.50
Common butchers	3.00	4.00
Good to choice Ontario feeders	5.50	.....
Stockers, good	4.50	5.25
Stockers, common	3.00	4.00
Choice cows	5.00	5.50
Good cows	4.00	4.50
Medium cows	3.50	3.75
Common cows	2.75	3.25
Canners and cutters	1.25	2.00
Choice bulls	4.75	5.25
Good, fair bulls	3.50	4.00
Bologna bulls	2.50	3.00
Baby beeves	8.00	10.00
Spring lambs, choice	11.00	11.50
Spring lambs, bucks	9.50	10.00
Spring lambs, common	9.00	.....
Yearling lambs, choice	8.00	8.50
Good, choice sheep	7.00	.....
Heavy sheep and bucks	3.50	4.00
Choice calves	10.50	11.00
Medium, good calves	8.50	9.00
Common calves	5.00	7.00
Grasser calves	3.00	3.50
Hogs, fed and watered	8.50	.....
Hogs, f.o.b.	8.00	.....
xChoice milchers and springers	80.00	110.00
xMedium milchers and springers	50.00	65.00
xCommon	25.00	50.00

x—Each.

CHICAGO GRAIN MARKETS.

CHICAGO, October 23 (Canadian Press). — Ideal weather for conditioning the corn crop led to a decided setback yesterday in the price of that cereal, and had a bearish effect on wheat, but gossip about the prospective amendment of the Capper Tincher Bill tended somewhat to rally the wheat market at the last.

The finish in wheat was unsettled at th same as Saturday's close to 3-8c down, with corn 1 to 3 cents lower, oats 1-4c to 5-8c off, and provisions varying from 2 cents decline to 12 cents advance.

With the corn market weak from the outset, wheat bulls were at a disadvantage, although the wheat market showed a little firmness during the first few minutes. The initial appearance of strength in wheat was ascribed to the fact that wheat shipments from North America were large, and that Liverpool quotations were higher. Unsettled conditions in Germany however and an increase of the United States visible supply were adverse factors, as was a bearish estimate of the Argentine crop.

Besides, France was said to have concluded arrangements with Russia for a large supply, and despatches at hand announced the lifting of Russian taxes on export grain.

As the day drew to an end, assertions which were current that President Coolidge was to investigate the merits of an amendment to the Capper Tincher Bill attracted notice in bullside of the wheat market. Bulls also put some stress on further talk about foreign credit plans in wheat exports from the United States.

In the corn market the fine weather was generally looked upon as the forerunner of big receipts. Demand for nearby deliveries was much less in evidence than has recently been the case. Oats declined with corn.

Provisions showed the effect of lower quotations on hogs, but later responded to continued good demands for meats.

CHICAGO LIVE STOCK.

CHICAGO, October 22 (Canadian Press). — Cattle, 30,000; fed steers and yearlings of value to sell at $9.75 and above generally steady; others and stockers and feeders and in-between grades fat she stock 15c to 25c lower; top matured steers, $12.40; best yearlings, $11.50; bulk fed steers and yearlings, $9.00 to $10.75; bulls generally steady; bulk vealers to packers, $10.00 to $11.00; bulk stockers and feeders out of first hands, $5.25 to $6.25.

Hogs, 54,000; fairly active; uneven; mostly 10c to 15c lower; bulk good and choice 240 to 325 pound butchers, $7.25 to $7.40; top, $7.50.

Sheep, 36,000; killing classes were steady to strong; feeding and breeding sheep steady; feeding lambs slow to weak; few choice kind offered; good and choice Western fat lambs, $12.50 to $12.75; most natives $11.75 to $12.00.

U.S. GRAIN EXPORTS.

WASHINGTON, October 23 (Canadian Press). — Grain exports from the United States last week amounted to 2,228,000 bushels, as compared with 4,875,000 bushels the week before.

Canadian grain exported from United States ports amounted to 1,009,000 bushels against 410,000 bushels the week before.

EGG MARKETS.

OTTAWA, October 23 (Canadian Press). — The general situation shows very little change. Ontario country shippers report paying extras 36, firsts 33 to 34, seconds 24 to 26, and making sales of extras 39 to 41, firsts 36 to 38, seconds 28 to 30.

Toronto jobbing fresh specials 55, extras 48, storage extras 43, firsts 37 to 38, seconds 33.

Montreal firm, specials 47 to 48, extras 42, storage extras 40, firsts 36, seconds 31 to 32.

Manitoba dealers quote delivered extras 32 to 35, firsts 28 to 31, seconds 22.

Saskatchewan extras 31 to 32, first, 26 to 27, seconds 22.

Alberta extras 33, firsts 30, seconds 21 delivered.

British Columbia higher, local fresh extras 58, firsts 58 at country points.

Chicago spot fresh higher 32 to 37, refrigerators unchanged.

New York unchanged.

BRITISH EGG MARKETS.

GLASGOW, October 23 (Canadian Press Cable). — Prices shillings per ten dozen: Irish 20 to 23, Danish dearer sixteens 21 1-2, eighteens 23 1-2 f.o.b., moderate demand Canadian fresh 19, storage 17. Retail unchanged.

WINNIPEG LIVE STOCK.

WINNIPEG, October 23 (Canadian Press). — Receipts, 5,190 cattle and calves, 720 hogs and 215 sheep and lambs.

There were exceptionally large offerings on the cattle market yesterday and trading was slow and dreary, with hardly enough business transacted to establish a price basis. Buyers are holding off, with indications of lower prices before the close of the day.

Sheep and lambs were in good demand at strong prices. Bulk of good killing lambs made $10.00, to $10.50; heavyweight sheep, $6.00 to $7.25.

The hog market was again unsettled, bidding opening at $8.00 for thick smooths, with a few sales at $8.25.

MONTREAL PRODUCE.

MONTREAL, October 23 (Canadian Press). — The trade in cash grain in the domestic market was slow yesterday. There were no new developments in the our market.

Trade in millfeed showed a steady demand and a fair business continued to be done in rolled oats.

There was no change in the condition of the baled hay market. A steady feeling prevailed in the egg market. The market for potatoes remains rather quiet.

An easier feeling prevailed in the butter market, and prices ruled fractionally lower. The tone of the market was easier for cheese.

HEAVY CHEESE EXPORT.

Week's Shipments Ahead of Last Year—Butter and Eggs Decline.

MONTREAL, October 23 (Canadian Press). — The movement of cheese from Montreal for export account was the largest of any previous of the season to date, and in consequence the trade in this respect was 82,639 boxes, which showed an increase of 24,381 boxes, as compared with the previous week, and an increase of 54,476 boxes with the same week last year, while the total receipts from 1st May to date have been 93,877 boxes in excess of the same period for 1922.

The export trade in butter last week was much quieter, the shipments being only 5064 packages as against 13,340 packages for the previous week, showing a decrease of 8,276 packages, and a decrease of 4,242 with the same week last year. The total exports for the season to date have been 70,010 packages as compared with 314,180 packages for the same period last year, showing a decrease of 244,170 packages.

The shipments of eggs last week to the British market were only 10,365 cases, which showed a decrease of 7,962 cases as compared with the previous week, and a decrease of 13,246 cases with the same week last year, while the total shipments for the season to date have been 33,258 cases smaller than the same period of 1922.

QUEBEC BUTTER.

MONTREAL, October 23 (Canadian Press). — At the Quebec Agricultural Co-operative Society auction sale held here yesterday there were 815 packages of creamery butter offered, of which 190 packages No 1 creamery sold at 35 7-8 cents per pound and 80 packages No. 2 creamery at 34 1-8 cents, while 35 7-8 cents was bid for 395 packages special creamery, with 36 1-4 cents asked and 35 cents for 150 packages of No. 1 pasteurised creamery, with 36 cents asked.

CREAMERY BUTTER 36c

ISLE VERTE, October 23 (Canadian Press) — At the meeting of the board yesterday there were 100 packages of creamery butter offered, and all sold at 36 cents per pound, which was a quarter cent per pound higher than a week ago.

STERLING RATES.

MONTREAL, October 23 (Canadian Press). — Sterling exchange rates were quoted here yesterday:

Sterling demand	4.5575
Sterling cables	4.5600

LOW MARK FOR STERLING.

NEW YORK, October 23. — Speculative fear of an inflation in British currency, combined with unfavourable week-end developments in Germany, brought about a heavy offering of sterling bills in yesterday's foreign exchange market, bringing the demand rate down to $4.49 5-8 a new low record for the year. The previous low was made in September.

Wheat and Chaff

These are days when the investing public are being called on to sift, as they have never sifted before, the wheat from the chaff in the market for mining shares.

The gold fields of Northern Ontario and Quebec are passing from the prospecting to the development stage in ever increasing ratio. Facts are daily supplanting hopes and the share market is finding firmer ground on which to base its movements.

We have complete facilities for handling investment or trading accounts in these issues. Inquiries invited.

J. G. Beaty & Co.

Stocks and Bonds

6 King St. W., TORONTO

For One Cent

you may obtain 3 cups of

"SALADA"

TEA H408

Ask for a trial package today.

Delicious! Economical!

HASTINGS VILLAGE AND THE DISTRICT

Preparing For Methodist Sixtieth Anniversary — Potatoes Plentiful at $1 a Bag.

HASTINGS, Oct. 23.—The Darontal Chapter I.O.D.E. have postponed their Hallowe'en assembly from Friday evening, November 2 to Monday evening, November 5.

The sixtieth anniversary of the Methodist church, Hastings, will be held on Sunday and Monday, October 28 and 29. On Sunday, October 28, Rev. S. J. Shorey of Picton will preach at 11 a.m. and 7 p.m. The ladies of the congregation will give a jubile, fowl supper in the Town Hall on Monday evening the 28th from 6 to 8 o'clock. A splendid and fitting program for the occasion consisting of addresses will be given in the church after dinner has been served.

The Potato Crop

Potatoes are very plentiful around here the crop has never been better in years. Thre are not many in a hill but they are large and free from spot and taint of any kind.

Some of the farmers are digging theirs and drawing them from the field to town, receiving $1.00 a bag for same.

Police Court News.

Two young men from a neighboring town appeared in court on Friday and were fined $15 and costs for being drunk in the village.

Funeral Saturday.

The death occured on Thursday, October 18, of an old and respected resident of this village in the person of Mrs. B. Shaw. The funeral was held on Saturday afternoon from her late residence, interment being made in the Trent Valley cemetery.

Personal Mention.

Mr. Aubrey Doxsee of Peterboro spent a few days at his home here.

License Inspector Goodrich of Cobourg was in town on Friday.

Mrs. J. G. Staples and son of Lindsay are visiting at the home of Mr. and Mrs. W. T. Tate.

Misses Eva Ellis and Hazel McDonald attended the Young Peoples League convention held in Campbellford on Tuesday.

Mr. and Mrs. W. J Warner spent Wednesday in Cobourg.

Mr. G. N .Gordon, M.P. spent Friday in town.

Dr. Campbell has purchased a new coupe.

Mr. W. Learmonth of Winnipeg has been appointed Manager of the Union Bank of Canada here, the vacancy being caused by Mr. W. Brown resigning to take a position in Windsor.

Mr. John Howard returned home Saturday from Montreal where he has been attending Layola College.

Rev. M. L. Hinton was in Ivanhoe Sunday.

Mrs. John Dwyer of Peterboro is the guest of Mr. and Mrs. Chas. Faux.

Mr. and Mrs. E. J. Pettecreen spent Sunday with friends in Castleton.

Mrs. J. H. Hess and Mrs. Beavis are at Wooler on account of the serious illness of Mrs. Hess' sister-in-law, Mrs. S. D. McColl.

Mr. and Mrs. John Thomas motored out to Springbrook, Sunday, to visit friends.

RHINELAND

(Continued from page 3.)

"We are prepared to execute our reparation obligations under the Rhineland inhabitants but trust that the Allies will faciliate our task in return for the security they will at last attain."

Treves and Coblenz

Further places reached by the Separatist movement in the Rhineland, according to the Matin, are Treves, where the Dorten and Matthes organizations seized control without resistance; Coblenz where the burgomaster agreed to the demand of Dorten's party representative that the Rhineland flag be hoisted over the public buildings and Baden where the flag was also flown.

Rioting occurred at Mayence, says the corresponden, when people arriving from outside the city committed serious excesses under the pretext that they were connected with the Separaiss.

A despatch to Le Matin from Coblenz says that Burgomaster Russell of Coblenz assured Herr Zeiler, leader of the Rhineland local guard, that the Prussian police would be disarm and that there would be no bloodshed through the Separatist movement.

Ten Wounded

But, the despatch adds, when eighty Rhinelanders without arms, went to the City Hall at 12:30 o'clock today they were confronted by counter-manifestants who open fire with revolvers, seriously wounding ten of the Separatists. The Separatists declare they recognized police men in plain clothes among attacking party.

The "Blue" police intervened later under the pretext of restoring order, but blood already had been shed, the population of the city was more or less terrorized.

QUAKERS FEED BERLIN'S POOR.

BERLIN, Oct. 23.—Twenty-eight thousand poverty-stricken men, women and children receive their noon meals daily at the "People's Kitchen" maintained by the American Friends (Quakers) Service Committee in Warschauer street.

LADIES AID GAVE A FOWL SUPPER

Social Event St. Andrew's Church, Burnbrae, Most Successful in Years.

BURNBRAE, Oct. 23.—The pre-Communion services at Burnbrae and Rylestone congregations, were conducted on Friday, morning and afternoon. The Rev. Robert Simpson of Stirling preached at both places. The sermon was based on the opening versus of the 103 Psalm. Four children were received in the church through the Sacrament of Baptism, and one adult on profession of faith.

Successful Harvest Dinner.

A fowl supper held on Thursday night under the auspices of the Ladies Aid of St. Andrews' Church, Burnbrae, was the most successful held for many years. The church was beautifully decorated with plants and flowers for the occasion. The night being ideal, the people turned out in such numbers, coming from points as far as Foxboro and Belleville, that for a time the ladies despaired of being able to handle the situation.

From six o'clock until 9.30 there was a steady stream of people to and from the tables, which were not only beautifully decorated, but amply furnished with good things. The ladies, anticipating a large gathering, provided abundanec of chicken, so that after over 700 people had dined there were still some left.

The programmen began about 9.30 in the auditorium of the church, and was of a very delightful nature The church was filled to its utmost capacity, chairs filled the aisles and many were compelled to stand during the programme.

There were five ministers present in addition to the chairman, Rev. J. J. Black, who called the meeting to order and invited htis ministerial brethern to places reserved for them on the platform. The ministers were: Rev. J. E. Glover, B.A., Rev. W. Elliott (Methodist), Rev. Byers of Stirling, Anglican), Rev. C. F. MacIntosh, Rev. Robert Simpson (Presbyterian. All gave bright helpful addresses which were greatly enjoyed.

Rev. W. Elliott having recently come to the district was specially welcomed and asked to speak first.

The following musical program provided was thoroughly enjoyed: Opening anthem, "Oh God Our Help" by the Burnbrae choir; solo, Miss Ballantyne Campbellford; recitation, "Peace Night", Miss Gladys Meiklejohn, Campbellford; two solos, Mrs. Charles Milne; reading, "A Scotch Courtship" by Mrs. Murray Meiklejohn. Preceding the National Anthem, Burnbrae Male Quartette sang a very lively action chorus entitled "Good Night."

The proceeds of the evening were $335.00.

Personals.

Mr. and Mrs. Robert Sharpe, Mrs. Sharpe, Mrs. William Locke and daughters of Toronto are visiting in Seymour East.

Dr. and Mrs. Jeffs of Toronto are visiting Dr. Jeffs' brother, Fred, of Hoard's Station.

Mr. and Mrs. Cleugh of Belleville paid a visit to Burnbrae on Thursday. Mrs. Cleugh is remaining a few days with her sister, Miss Emma Wilson.

Miss Eloise Watson, teacher in Belleville Public School was home for the entertainment, Thursday.

CANNOT GET DRUNK ON MICHAEL'S WINE

Charge Against Millbrook Hotel-keeper of B.O.T.A. Was Dismissed.

MILLBROOK, Oct. 22.—(Special to the Examiner)—Before Police Magistrate, W. A. F. Campbell, Port Hope, George Raper, a hotel keeper at Millbrook, was charged with selling liquor to some young men of Cavan and Millbrook, in contravention to the Ontario Temperance Act.

He was tried this morning at Millbrook and a number of witnesses gave evidence as to purchasing from him St. Michael's wine—the effect of which was to make one of the party extremely sick, as he claimed that he had drunk the wine after he had eaten a large quantity of salted peanuts.

The young men were all of the age of twenty-one or under, and it was their first experience in drinking proprietary medicine, to a considerable extent.

Acting Crown Attorney Cochrane, of Cobourg, prosecuted, with Inspector George Goodrich, who laid the information. Mr. Cochrane very vigorously examined the witnesses, and alleged that there was considerable untruthfulness in the testimony.

However, the weight of evidence was, that St. Michael's wine did not cause intoxication to any of the persons who drank it; and Police Magistrate Campbell decided that, as there was no evidence that it was an intoxicant, he would require to dismiss the case against Mr. Raper.

This case has created a great deal of excitement, on account of the story going about the village, of considerable drinking taking place; and Inspector Goodrich was informed, through an anonymous letter of the condition; and he is attempting to stamp out the intemperance which is said to exist.

Mr. G. N. Gordon, K.C., M.P., of Peterborough, appeared for the defendant, and did not put him in the witness box, as he claimed that no evidence was given of the intoxicating nature of the drink; and further that conviction could not be made, under the Ontario Temperance Act. With this argument, Police Magistrate Campbell said he agreed, and promptly dismissed the case.

REV. BEN. GREATRIX ON CAVAN CIRCUIT

Substituted on Sunday For Rev. G. A. Rorke—Cavan Personals.

CAVAN, Oct. 23.—On account of a previous arrangement to preach anniversary services at Colborne, the Rev. G. S. Rorke was unable to fill the pulpits on Cavan circuit on Sunday. He sent as a substitute the Rev. B. Greatrix, who as a pastor of years gone by on the Cavan circuit, is always well received by the Cavan people.

Rev. R. T. Richards preached the anniversay services at Fleetwood.

Mrs. Richard Matchett and Mrs. Jas. Douglas were appointed as delegates from the Cavan Sunday school to the Provincial Sunday school convention which meet in Napanee on Tuesday, Wednesday and Thursday of this week.

Miss Burnham and Miss Fallis were the delegates appointed from Millbrook.

Mr. and Mrs. Richard Matchett attended anniversary services at Fleetwood on Sunday.

Mr. and Mrs. Stephen Fisher, Peterboro, were guests of Mrs. Fisher's brother, Mr. T. A. Kelly on Sunday.

Mrs. Staples, Hamilton, is visiting at the home of her brother, Mr. James Keegan.

Mr. and Mrs. Whittles, Montreal, are visiting Mr. and Mrs. Wm. Pudsy.

Mr. F. B Carley one of the teachers of Cavanville S. S. has received an invitation to attend his old home Sunday School at King, south of Aurora, next Sunday. October 28. This was the school which he attended in his boyhood days. It is a nice idea, inviting all past pupils of a school back to have a re-union; an idea which might well be carried out in other schools.

If possible Mr. Carley and family intend to motor up.

RADIO CENTERS AT HAWAII

HONOLULU, Oct. 23.—(Associated Press)—Hawaii is destined to become the radio hub of the Pacific, according to Arthur A. Isbell, of the Radio Corporation of America. Due to its geographical location at the cross roads of the Pacific, the territory is the logical location for army, navy and commercial radio stations working with the United States and the remainder of the Pacific area.

GOT BLACK BEAR AT BURNT LAKE

Roger Peckinpaugh Landed Fifteen-Pound 'Lunge and Many Bass.

MARMORA, Oct. 23.—Roger Peckinpaugh, shortstop of the Washington team in the American League and his party are holidaying at Peckinpaugh's cottage at Crowe Lake. Peckinpaugh has had several large catches of fish, one lunge weighing fifteen pounds, also many black bass. Friday, however, the party had still better sport than fishing, Mr. B. T. Wright, Bedford and Mr. Henry Molar, Cleveland, accompanied by Mr. Alphonse Shannon of town bagged a big black bear north of Burnt Lake. Peckinpaugh was not with the party on this expedition. Mr. B. T. Wright had the honor of killing it. Mr. Arthur Reid, Springbrook also got a small bear cub during the week.

Halowe'en At The Lake.

The final ending of Crowe Lake activities will take place Hallowe'en night when a Hallowe'en dance will be held at Marble Cliff Pavilion. Lots of pumpkin pie and hot dogs will be served.

Mr. Matthew Emmorey is having a well drilled on his premises.

Mr. and Mrs. Thos. Pack and Miss Minnie McCoy of Madoc visited Mr. Wm McCoy on Sunday last.

The christening of the infant son of Mr. and Mrs. J. A. Rice took place at St Paul's Anglican church on Sunday. Mr. W. J. Cottrell acted as sponsor.

For the first time in many years there was no special service for children at St. Paul's on Children's Day, October 21.

Miss Clara Phillips had two pleasant trips to Campbellford over the week end.

Miss Theda Bateman, Miss Edith Phillips and Miss Florence Sopha called on friends at Springbrook last Sunday afternoon.

Mr. John O"Donnell, and daughter, Miss Alice O'Donnell, Stirling visited Mr. George Forrystell on Sunday

Mr. Jack Thirnbeck, Belleville, formerly cashier in the Dominion Bank branch here renewed acquaintances on Sunday.

Mrs. Edward Hewitt, was in Madoc on Friday.

Mrs. Thos. Hogan, Walkerville, Ont., is visiting her parents, Mr. and Mrs. Patrick Moran.

Mr. Jack Berry, Peterboro, spent Sunday with his mother here.

Mr. and Mrs. Patrick Marrin, who have been living for some time with their son, Mr. Thomas Marrin, Madoc, are at their home here for a short stay.

Mr. Breene Hogan, Millbridge visited friends in town Sunday.

TRENT RIVER

TRENT RIVER, Oct. 23— The L.O.L. of West Seymour are giving a supper and entertainment at Sedgwick Pavilion to-night.

Mr. E. Parsons of Toronto, is a guest at the Cook cottage.

Mr. E. H. Faribrother has returned to Toronto, after spending the past week at his cottage.

Mr. and Mrs. Robt. Kennedy and daughter Marion or Toronto, are spending a couple of weeks at "Kendon EEEE's."

Fresh eggs are selling at 35 cents. Dairy butter 35 cents.

Mrs. T. S. Tait; Miss Helen; Mrs Brunelle and Miss Alexandria; Mrs. Wm. Smith of Campbellford were recent visitors of Mrs. Chas. French and Miss Bessie.

Mr. John Garneau shot a white King Fisher in the waters near his residence one day last week. The bird was sent to Toronto to be mounted.

WARKWORTH NEWS

WARKWORTH, Oct. 23.—Mr. and Mrs. Harry Bertram and family of Norwood were guests at the home of Mr. and Mrs. F. W. Garbutt on Sunday.

Mr and Mrs. W. J Baker and Miss Blanche Baker visited at the home of Mr. and Mrs. Henry Barrett Dundonald on Sunday.

Mr. and Mrs. W. J Harper spent Sunday at the home of their daughter, Mrs. Chas, Wolfraim, Castleton.

Miss Nellie Ewing is spending a few days in Toronto.

Mrs. G. Hammond and son have returned after spending a couple of weeks in Preston.

WINDING UP HARVEST IN ALBERTA DISTRICT

Pasture Conditions Are Good and Stock Should Winter Well.

WINNIPEG, Oct .23.—Generally good harvest weather has prevailed during the past week throughout the west, and threshing is rapidly nearing completion, according to the crop report issued here last night.

Under improved soil conditions as a result of recent rains, plowing is proceeding apace with every indication of an increase in acreage over last year's figures. Pasture conditions are good and stock is going into winter quarters in the best of condition and with an abundance of food in store, the report states.

Some good yields are reported from the Olds district of Alberta, where wheat yields are averaging 30 to 50 bushels in an acre, oats 60 to 110 and barley 35 to 40.

The weather has been good for the harvesting of apples which are coming into the British Columbia packing sheds in large quantities. Warm days and cool nights with a touch of frost, have made a big improvement in the color of fruit during the

CAMPBELLFORD AND DISTRICT

Sunday School Class Entertained to Happy Evening — Auto Stalled on Bridge—Personals.

CAMPBELLFORD, Oct. 23.—Mr. J. H. Halliday, M.E.I.C. of Halifax has arrived in town to join Messrs. Osterburg and Rutherford, who are now engaged on rock excavation at Dam No. 8.

Mr. Allan Macdonald of Hydro Electric Power Commission spent the week-end with his parents in Toronto.

Mrs. Parish left on Wednesday for her home in England. She will return about the 1st of March.

Mrs. H. Walker spent a few days last week in Peterboro.

Mrs. Henry Free and Mrs. Samuel West spent a few days last week with the formers' daughter in Kingston.

Mr. and Mrs. Osterburg are residing in Mr. Chas. Duck's house during the latter's absence in California. Mrs. Wm. Andrews and son, Norwood, are visiting at the home of Rev. and Mrs. Glover.

Miss Emma Meiklejohn left Monday for Lakefield to take part in a concert there.

Anniversary services will be held at Hoard's Station next Sunday, the Rev. Mr. Kemp of Warkworth taking charge.

Mrs. Arnold of Petherick's Corners is visiting Mrs. R. Curle on Gary street.

Mrs. A. Jenkins and mother, Mrs. Bogart also Mrs. Wm. Smith and daughter, Lilian visited the Rev. Mr. Clark and family of Belleville on Saturday.

Mrs. Curry of Trenton is visiting her sister, Mrs. Wm. Stevens here.

Entertained Class.

Mrs. Janet Phillips entertained her Sunday School class of boys and their sisters, Saturday night from four o'clock until eight.

Miss Mary Magregor, Miss Ina Boyd and Miss Thelma Hall each gave instrumental music during evening, and Master Jack Boyd played the bones.

The children seemed to immensely enjoy the peanut scramble. Then followed games and contests.

Auto Stalled.

A stalled auto on the Trent Bridge Sunday morning held up traffic for several minutes just as the church people were returning home.

BRYANT CASE RESUMED.

Judge, However, Postpones Sentence to Give Accused an Opportunity to Prepare Appeal.

MONTREAL, Oct. 23.— When the case against Norris P .Bryant, stock broker, charged with having converted to his own use fifty shares of Canadian Cottons belonging to J. H. Turner, was resumed before Judge Cusson yesterday, W .K. McKeown, K.C., for the defence, stated that he had decided to accept the responsibility of not offering any evidence for the defence, but to stand upon the evidence of the Crown witnesses, which, as he stated, was insufficient to sustain a conviction, for the reasons urged in support of his motion for non-suit, denied last week.

Judge Cusson ,however, ruled that a conviction should be registered against Bryant, and declared the accused guilty. As, however, his Lordship was of the opinion that the case was a fit one for appeal he was inclined to grant a motion of the defence to take the case before the court of appeal and would therefore postpone sentence to October 31, so as to give the accused an opportunity to prepare his appeal, which Mr. McKeown asserted would be launched forthwith.

In the meantime, the accused remains free on his personal bail.

Phillipe Brais appeared for the Crown.

WHITE SAUCE.

When making white sauce if the sauce becomes lumpy a little cold water and a little more energy in stirring it will remedy all defects.

"A Pine Forest in Every Home"

PEPS

'The Remedy You Breathe'

Peps are so like the lung-healing Alpine air in effect that a box of Peps may be said to bring 'a pine forest into every home.'

The healing, germicidal Peps medicine is *breathed* from pleasant dissolving tablets *straight to the lungs.* In this way, Peps carry comfort and disease-resisting power to all parts of the breathing system.

Germ-trouble in the throat or bronchial tubes is promptly ended, and soreness or inflammation caused by a sudden cold or chill readily soothed and cured.

Peps are the safest, speediest remedy for the throat and chest complaints of young and old; for night cough, grippe, bronchial asthma, laryngitis, tonsilitis,

for COUGHS, COLDS & BRONCHITIS

PEPS are obtainable of all medicine dealers. 50c. box. 5 for $1.25 or from The Peps Co., Toronto. TRIAL SAMPLE, for 1c. stamp (return postage).

PENSIONS APPEAL BOARD IS READY

Has Begun Work in Ottawa and Will Start on Tour.

OTTAWA, Ont., Oct. 22. Canadian Press. — The Federal Appeal Board appointed to deal with appeals against decisions of the Board of Pension Comissioners, will atart on a tour as soon as the soldiers' advisers have prepared their cases for submission. The board is now at work hearing appeals in Ottawa and it is anticipated that the whole of the next week will be required to finish these up. It is also engaged in reviewing files of cases in which the applicants do not desire a rehearing, but merely a reconsideration of the evidence now before the board.

It was stated at the office of the Board this evening that the most urgent cases will be dealt with as soon as possible. When the board is advised that these urgent cases are ready for submission it will be prepared to deal with them. Indications are that a large number of appeals will be submitted.

Too much money for food

If you have a lot of money to spend on food you will eat more food than you need, and much of it will be indigestible and will have little food value. Every particle of Shredded Wheat Biscuit is real food. It is 100 per cent whole wheat, and being so thoroughly cooked is easily digested. Eaten with milk it is just as satisfying for lunch and dinner as it is for breakfast. It is an all-day food, and the most real food for the least money. It contains all the bran of the whole wheat grain—all you need to prevent and cure constipation.

TRISCUIT is the Shredded Wheat cracker—a real whole wheat toast—eaten with butter, soft cheese or marmalades.

The Canadian Shredded Wheat Company, Ltd.
Niagara Falls, Ontario

Shredded Wheat

This is the Room That Light Made

The old-fashioned parlor with the shades pulled down—what has become of it? It passed with the passing of the kerosene lamp, and the living room took its place. Parlors were gloomy—living rooms glow. Folks "sat" in those days; now they play. And the magic that has wrought the change is the magic of good light.

Let your living room glow with the sun by day and with Edison MAZDA Lamps at night. Of all your rooms it deserves the best light; for it is the room that light made.

The Edison Mazda Lamp Agent in your neighborhood knows just which lamps will give the best lighting effect with every fixture in your home—and at a minimum cost for electric current.

L-7 *"Made in Canada"*

EDISON MAZDA LAMPS

Edison Lamp Works of Canadian General Electric Co Limited

WARKWORTH GIRL INJURED IN ACCIDENT NEAR CAMPBELLFORD

Automobile Crashed Into Telephone Post When Rim of Wheel Was Cast —Writ Issued For False Arrest.

"MOONSHINE" FOUND.

(By Staff Reporter)

CAMPBELLFORD, Oct. 23 — The Campbellford Cheese Board met yesterday afternoon in the Council Chamber with only six factories represented out of a possible total of seventeen.

Robert Inness occupied the chair and G. A. Kingston, the secretary read the minutes of the last meeting on October 13th when 355 boxes of cheese were boarded at a price of 20 1-2. At yesterday's meeting, when only these buyers were present George Ivey, T. H. Thompson and J. Cook, 252 boxes of cheese were boarded.

George Ivey opened the bid at 19 cents J. Cook raised it to 19 1-16, and George Ivey fell into line at that price with no further bids, J. Cook took the products of the following factories; Brae 55; Kimberley 35; Trent Valley 30; a total of 120 boxes; and George Ivey took the balance 132 boxes; New Model 21; W. Seymour 75; Woodlands 36, a total of 132 boxes, all white cheese.

A report of prices paid on Belleville board at last week's meeting when 19 1-4 was paid for white cheese and 20 1-2 for colored led some of the makers to protest against the Campbellford Board.

"Those who are staying with the board are losing money," "those who who stepped out of the board are beating us all to pieces we are being sacrificed for the other fellow, and the men who remained loyal to the board should get the best price," were some of the remarks made.

It was decided to hold the next regular meeting of the Board on the 3rd of November at 4.30 p.m. It was also announced that a district dairy meeting would be held in Warkworth on December 18th.

George Van Volkenburg present at yesterday's meeting, was appointed delegate from the Board to the meeting of the Eastern Ontario Dairy Association to be held in Kingston in January.

Police Court News

Yesterday morning, William Graves of Campbellford faced a fine of $200 and costs in the Police Court for a breach of the O.T.A. Up to last night, the fine had not been paid and Mr. Graves faced the prospect of spending some time in Cobourg jail, while his wife and six small children waited for him at home. On Saturday night, Alfred Clark of Campbellford was arrested in an intoxicated condition. His memory of where he purchased the cause of his inebriated state served him well enough to let him off with a payment of costs of $15, and the service of a summons on William Graves, whose place, when searched yielded a find of three bottles of moonshine

Mr. Graves came to Campbellford from Haliburton, just one week ago, and Chief of Police Duncalfe was informed of a similar charge awaiting him at his late place of residence

Allege False Arrest

A case of false arrest at Campbellford resulted this morning in the Chief of Police receiving a letter from Messrs. Gordon & O'Brien of Peterboro, recording an action for $2,000 damages for "malicious prosecution and false arrest," laid by Frank McDonald, a Hydro Electric Company's employee at Campbellford, who was arrested on Thursday last on a charge of being implicated in the case involving the finding of a still on a farm property near Hastings. Chief C. Duncalfe received a wire on Tuesday from Provincial Constable Couzens, who is taking Provincial Constable Boyd's place at Cobourg, to arrest McDonald, and did so under protest, warning the Provincial officer that McDonald was innocent of the charge, in his opinion. McDonald removed from Hastings to Campbellford in August last.

Automobile Accident

Last evening, four young people motoring from Warkworth came to grief just outside the corporation limits, near the home of William Jordan, on the Hastings road. A young man named Nelson, son of Wilbert Nelson of Warkworth, was driving his car into Campbellford with another young man and two lady companions one Miss Curtis, a daughter of C. H. Curtis of Warkworth and Miss Walker of Warkworth

They noticed a grey horse and rig standing at the roadside and swerved to the right to avoid it. One of the rims of the car flew off and the machine collided with a telegraph pole, smashing the right front wheel, the fender, the hood and the windshield. Miss Curtis was badly stunned and cut about the face by the flying glass. Her right knee was bruised also ,and her injuries required the attention of Dr. Richardson.

However, it is an ill wind that blows nobody good .D. W. Douglas, of Campbellford, commissioned to bring the wrecked car into their garage, made the sale of a new automobile to Mr. Nelson and took over the remains of the accident as part payment.

At the School.

Fine weather has helped on the progress of the new school work. Yesterday the last of the two steel beams was being placed in position, the second boiler was being installed ,and the electricians had started working on the interior of the structure. The electrical contract has been sub-let to Messrs. Forsyth and Company of Toronto, the plumbing, heating and ventilating contract to Messrs. Mason and Hawkrigg, of Campbellford, and the lathing and plastering to E. J. Currie of Toronto. The building will be ready for the plasterers in a fortnight's time, and a week will see the bricking completed and the roof on. The sewer connection, all but the main feed, is in place.

Chautauqua Meeting.

A meeting of the men who are supervising the bringing of the Redpath Chautauqua to Campbellford on November 1st, 2nd and 3rd, was held last Friday evening. It was decided to hold the entertainments in the curling rink, and to charge $1.75 for the course tickets. Single event tickets will be charged for at $3.50, and school children will be accommodated for the six events at a price of $1. The price guaranteed to the Chautauqua people is $490. The Beemerside, the junior chapter of Campbellford, will look after the sale of tickets, and receive excess profits, if any, from the holding of the course.

An idea advanced for the use of the Memorial fund which Campbellford is interested in, is the erection of a building suitable for the holding of entertainments, as the cutting off of the former community hall by turning it into a movie palace has resulted in an inconvenient condition of affairs in the pleasant little town.

To-night a Masonic banquet is being held in Campbellford and a tea meeting takes place at Stanwood. On Thursday evening of this week, the Boy Scouts hold their first meeting of the season, for the purpose of arranging a suitable programme for the winter season.

Personal Mention.

Miss Winifred Burleigh of Brighton, has accepted a position as operator for the Bell Telephone Company in the local office.

Mr. and Mrs. Brown and Miss Eva of Norwood, spent Sunday with Mr .and Mrs. John A. Mitchell

Mrs. John McGrath, Sebastapol street, is improving from her recent illness.

Miss Campbell spent the week end with friends at Bobcaygeon.

Miss Archer visited her aunt in Kingston for a few days last week.

The Methodist choir, under the leadership of Mr. Cowell, is giving a concert next Friday night, consisting of solos, duets and choruses.

LONDON RESIDENTS WANT MORE ACTION

Ask For a Special Court To Try Murrell And Williams.

LONDON, October 23 (Canadian Press). —Representations have been made by the County Crown Attorney-General of Ontario for a special Court to again try Sydney Murrell and Slim Williams on the charge of murdering Russell Campbell at Melbourne, the jury last week at the Assizes having failed to agree.

The people of Melbourne have been chagrined, it is said, by the fact that Ernest Norton and William Murrell, two more men wanted in connection with the killing of Campbell, have not been apprehended, and arrangements were being made to hold a mass meeting this week to pass resolutions and forward them to the Attorney-General on the subject, when it became known that the Crown Attorney had already been moving along the lines the residents of Middlesex desire.

It was intended asking for a special Court to try Sydney Murrell and Williams again rather than wait for the next Assizes in January, for more effective action in the pursuit of William Murrell and Norton, for the appointment of a Crown prosecutor who would be familiar with the case and district, and for a proper search for the clothing of Russell Campbell when he was shot, and also for the bullet that was taken from the victim's body.

COMPROMISE IN SHIPPING LAW MAY BE RESULT

United States Vessel Owners Agree to Shippers Filing Contracts Before Loading.

FOR GRAIN TRADE.

WINNIPEG, October 23 (Canadian Press). — The following wire has been received by Leslie Boyd, chairman of the Canadian Grain Commission, from Cleveland, Ohio, following yesterday's meeting of the United States shipowners in connection with the Canadian grain movement;

"Mr. Rathbone's circular notice to vessel managers of 19th October has been received. Has to-day been considered by the majority of the United States managers, who have authorised me to send you the following message: Your notice that you are prepared to accept as compliance with Section 3 of the Inland Water Freight Rates Act of 1923, either (a) the filing with the Board of Tariffs by vessel owners or (b) the filing by shippers before loading, of copies of charter or contract for space the vessel owners here represented will decline to file such tariffs. We can have no objection to the filing by the shippers before loading, of copies of charter or contracts for space, as this so far as the vessel is concerned restores and preserves our right of contract and places no obligation on the ship; it would, of course, not affect the reasonableness of the rates because we assume that before the shipper definitely closes his contract with the vessel he has due approval of the Government.

"With this understanding we see no objection to United States vessels taking Canadian grain as in previous years. Please confirm.

"(Signed) W. H. McGean, Chairman, Vessel Owners' Committee."

ELEVATORS FILLING.

FORT WILLIAM, Ont., October 23 (Canadian Press). — Following the lull in grain shipments due to bad weather on the lakes, the week-end shipments jumped to over 5,000,000 bushels carried out in twenty-eight bottoms, including a number of United States ships.

The W. Grant Morden took out the record cargo for the two days, with 452,000 bushels of wheat in her hold.

While this quantity of grain went out, receipts are keeping up to the limit, and the Canadian Pacific Railway will unload the record number of cars that the company has ever delivered to the elevators, it being expected that nearly 1,500 will be unloaded, the highest number on record so far being 1,401.

Some of the elevators reported at the end of the week that they were becoming filled up.

Ladybirds are bred systematically in France and Italy to destroy insect enemies of grapevines.

The world's gold supply is increased at an average rate of $400,000,000 annually.

Nasturtiums, marigolds and sunflowers are said by some botanists to cast a faint light around them, most noticeable on a warm, dry night, after a day of hot sunshine.

Some physicians assert that watercress contains all three vitamines necessary to the human body.

Beauty Smiles

and all the world seems bright. As Shakespeare says,

"Beauty! 'Tis the sun that maketh all things shine".

And of all the attributes to beauty, a fresh, radiant skin exerts the greatest charm.

The first essential of a beautiful complexion is a soap that really cleans and at the same time preserves the smooth, satin texture of the skin.

PEERLESS ERASMIC SOAP is a beauty delight. It keeps the skin like a garden of roses and imparts its own entrancing perfume to add the final touch of fascination to a flawless complexion.

To have a skin free of blemishes, faultless in texture, fresh and radiant, a joy to you and a delight to everyone you meet, use PEERLESS ERASMIC SOAP for the bath as well as for the face and hands. This beauty soap is the soap for beautiful skins. 25c a cake.

Peerless Erasmic Soap

The Dainty

For Peerless Beauty

Erasmic Shaving Stick, Erasmic Solidified Brilliantine, Erasmic Bath Crystals (Perfumed), Erasmic Shampoo-Powder, Erasmic Concentrated Perfumes, Erasmic Poudre de Riz and other ERASMIC TOILET SPECIALTIES are carried by Drug Stores noted for carrying the finest of everything.

Made by "ERASMIC" Perfumers LONDON and PARIS

Canadian Agents and Importers ANGLO-AMERICAN AGENCIES 41-43 St. Francois Xavier St., Montreal, Que. Limited. 28

EX-MEMBERS OF IMPERIALS MAY GET A HEARING

Plan Received From The Imperial Ministry Of Pensions.

BENEFIT MEN HERE

OTTAWA, October 23. — Canadian Press. — A definition of the arrangements under which ex-members of the Imperial forces resident in the Dominions may be considered for pensions or treatment, is set forth in a statement received yesterday by the Dominion Command G.W.V.A. from the Imperial Ministry of Pensions. This definition has been issued as a result of direct representations to the Ministry during the recent session of the British Empire Service League in London, R. B. Maxwell, past-Dominion president of the G.W.V.A. acted on behalf of Canadian Veterans. The procedure is set forth as follows:

Re-Survey Boards. — Officers in Canada and all ranks in Australia and Newfoundland are boarded by the Dominions pension authorities in time to allow the Ministry of pensions to make a new award of pension (at the rate recommended by the Dominion) without break in payment. If there is delay in payment which is not due to the pensioner's own fault, Australia and New Zealand renew retired pay or pension provisionally, subject to confirmation by the Minister. In the case of officers in Canada, if the board report does not arrive in sufficient time the Ministry authorities retired pay so as to ensure continuation of payment. All ranks in South Africa and other ranks in Canada have their disabilities assessed and pensions renewed by the Dominions pension authorities, subject to confirmation by the Ministry. The arrangements made with each dominion ensure that there shall be no break in the payment.

Treatment and Treatment Allowances. All the principal Dominions arrange treatment for disabilities accepted by the Ministry as due to or still agravated by service in the great war, the forms of treatment (i.e., in-patient, out-patient, etc.) being the same as that provided for members of their own forces. Treatment allowances at Imperial rates are payable under the usual conditions. Both treatment and the payment of allowances can begin immediately without prior reference to this country. The Dominions being fully instructed as to the condition of eligibility under imperial regulations and the payments to be made.

First Entitlement Class. — In all Dominions applicants are boarded by the Dominion pension authorities, and the claim (with the Dominion recommendations on it) is submitted to the Ministry of pensions, for decision. In-patient treatment is provided, if urgently needed, pending the settlement of entitlement, but neither pension nor allowance can be paid until the decision of the Ministry is received. If the decision is favorable, payment is made with arrears.

LESS WORK FOR POLICE OF CITY

The Provincial Police Will Look After O.T.A. Prosecutions.

TORONTO, October 23 (Canadian Press). — A move indicative that the separation of the O. T. A. enforcement and criminal investigation is near at hand was made yesterday when the city police were instructed not to make any further prosecutions against standard hotels in Toronto for breaches of the O. T. A.

From now on, if there are any complaints, the city police will forward them to Chief Inspector Ayearst of the License Department.

Directions to the city police came following another conference at the office of the Attorney-General, attended by members of the Board of License Commissioners, Inspector Ayearst ,and Commissioner of Provincial Police General V. A. S. Williams.

Officers on criminal investigation throughout the Province are known to favour the separation of O. T. A. enforcement from the routine criminal work.

NEEDY SUFFERERS RECEIVE INSULIN

First Month's Trial Show Good Results in Distribution.

TORONTO, October 23 (Canadian Press.) — One hundred and sixty-one needy sufferers from diabetes benefited by the Provincial Government's policy of free distribution of insulin during the first month's trial.

Insulin to the extent of 114,000 units was dispensed by 15 laboratories in Ontario, and the cost to the Province amounted to $2,281.

These facts are incorporated in a report covering the operation of the Government's recently adopted polity for the month of September.

The report was handed to the Hon. Dr. Forbes Godfrey, Minister of Health, yesterday afternoon.

PRINTED HANDKERCHIEF.

The pocket of practically every suit has its printed handkerchief with gay and colorful designs, and many gloves have a silk bracelet about the wrist through which may be fancy kerchief.

She gets relief from DR. CALDWELL'S LAXATIVE **SYRUP PEPSIN** *And so do the children*

Some Families Are Never Ill

UNFORTUNATE are the children whose parents fully realize the seriousness of constipation. Hospital records prove that 75 per cent of all disease originates in bowel obstruction, or constipation. Young children cry because of it; school children are hampered in their studies; grown people are made 25 per cent less efficient; elderly people's blood pressure increases 28 per cent. Clara M. Smith, Big Valley, Alberta, recommends Dr. Caldwell's Laxative Syrup Pepsin for all, and especially for children and old folks; Mrs. Bettles, 8 Napanee St., Toronto, keeps it always in the house for family use.

Largest Selling Laxative

Every up-to-date family medicine chest should contain a bottle of Dr. Caldwell's Laxative Syrup Pepsin, a compound of Egyptian senna with pepsin and palatable aromatics, a prescription written 30 years ago by Dr. W. B. Caldwell, who practiced medicine 47 years. You can buy a bottle in any store where medicines are sold, and the cost is less than a cent a dose.

We guarantee that if you will give Dr. Caldwell's Laxative Syrup Pepsin to a child or for a few nights to an adult it will relieve any case of constipation no matter how chronic, or your money will be refunded.

10 Million Bottles a Year

Use it once and you will never again take coal-tar drugs in candy form, calomel or salts. Dr. Caldwell's Laxative Syrup Pepsin is a vegetable laxative free from opiates and narcotics. It can be safely given to infants, yet it effectively moves the bowels of adults. It acts gently: does not cramp or gripe. Keep it in the house and use it for any indication of bowel obstruction such as constipation, biliousness, torpid liver, dyspepsia, pimples and like skin eruptions. Give it early and it will break up a fever or a cold overnight. A spoonful proves it.

If You Want to Try It Free Before Buying

"Syrup Pepsin," 24 Caldwell Bldg., Toronto, Ont.

I need a good laxative and would like to prove what you say about Dr. Caldwell's Laxative Syrup Pepsin by actual test. Send me a free trial bottle. Address to

*Name*_____

*Address*_____

Not more than one free trial bottle to a family

NEW HIGHWAY TO LINK UP ONTARIO

Minister Promises Development in Northern Ontario.

FORT WILLIAM, Oct. 23.—(Canadian Press).—Pledging the Government to a policy of development in Northern Ontario, Hon. James Lyons, Minister of Lands and Forests, advocated the building of a highway from Sault Ste. Marie to Winnipeg at a largely attended luncheon of the Canadian Club yesterday. He said the road could be built from Fort William to Winnipeg without much difficulty. The only difficult portion would be from Port Arthur to the Soo. He hoped to have engineers shortly at work on a survey round the north shore of Lake Superior to make one of the finest scenic highways in the world.

DUNCAN MARSHALL TO GET NEW POST

Will Become Organizer of The Liberal Party in Canada.

OTTAWA, Oct. 23. — (Canadian Press). — On his return here from London early next month, Hon. Duncan Marshall, who has for a month been associated with Dr. J. H. Grisdale, Deputy Minister of Agriculture, in making more sure the access of Canadian cattle to the British market, will be offered the important position of chief organizer of the Liberal party for the Dominion. If Mr. Marshall accepts the post it is understood he will begin work at once.

THIRD RESPITE FOR MURDERER

Counsel Will Argue Certain Technicalities in the Trial.

MONTREAL, October 22. — A third respite has been granted for Wilfrid St. Onge, who was condemned to hang on Friday of this week, for the murder of an old cobbler, Nestor Gavrilovitch, of this city. The capital sentence was set originally for June 10 last; it was postponed to October 26 and now it is further removed to January 15th next. These stays of execution have been granted in order that the counsel for the defence may argue on certain technicalities in the process of the trial.

The crime was committed on the night of April 1, 1922, and two men were charged, Emile Trudeau and Wilfrid St. Onge. The case came up in the court of King's Bench last November when the charge against Trudeau was abandoned and there was disagreement of the jury at the trial of St. Onge.

The latter was again tried at the March term this year and found guilty. The prisoner is 2 years of age.

PRINCESS OLGA MARRIED.

BELGRADE, Oct. 23.—(Canadian Press). — Princess Olga of Greece and Prince Paul of Serbia were married yesterday in the Palace Chapel here.

It is estimated that America, Great Britain, France, Japan, Spain, Germany and Holland hold respectively 45, 12.5, 11, 6, 5, 2.5 and 2 per cent. of the world's gold supply.

Looking to **SOFT COAL**

McClary's Air-blast ring solves fuel problem

SOFT COAL is the solution of the fuel problem. It is low-priced. It is certain to be available for years to come.

McClary's All-Cast Sunshine Furnace was built with the famous Air-Blast Ring to burn soft coal in the West, where it has heated thousands of homes with entire satisfaction. Consult McClary's dealer—have the All-Cast Sunshine demonstrated.

Installed as a Pipe, Pipeless or Duplex Register System. McClary's dealers can guarantee a satisfactory installation.

178

McClary's ALL CAST SUNSHINE FURNACE

FOR SALE BY

Adamson & Dobbin

175 Simcoe St, Phone 460

ITALIANS TRY

(Continued from page 3.)

this country. In the past few weeks all these cases have been carefully investigated and we are receiving splendid co-operation from the Canadian authorities in preventing this evasion of the U.S. law."

At the Canadian office it was declared that the claims of every applicant for admission to Canada were being given a very rigid examination and every effort was being made to prevent fraudlent entry. In every case where there is doubt as to the bona fide nature of an applicant's papers, he is held until his case can be thoroughly investigated by the immigration officials in Canada. It has been found necessary to reject 45 per cent. of the cases that have come before the Canadian officers since Sept. 1. Those that are at all doubtful are held for investigation and final decision by Ottawa and where it is found the applicant is not a bona fide farm laborer with a real job awaiting him in Canada he is deported. On Saturday, 45 who failed to gain admission to the Dominion started back for Italy on the steamship Conde Verdi. On Friday the steamship Dante Alleghiere sailed with sixty-five who had been rejected.

Inviting Trouble.

"Those who are attempting to enter Canada in defiance of our regulations as well as those who are hoping to find a loop-hole for entry into the United States through this office are merely putting themselves to a lot of trouble and expense for nothing," one of the officials of the Canadian office declared. "We are putting every case through the acid test and will not hesitate to deport every man found to be misrepresenting his claims to admission While a few who were not honestly entitled to admission may have slipped through some weeks ago before the big rush came, since we became aware of this little scheme we have not passed a single case without assuring ourselves by a thorough investigation that no fraud is contemplated. Those who hope to pass through this office by means of fraudulent papers might just as well stay at home and save their time and ours."

A MILITARY REVOLT STARTED IN ATHENS

ATHENS, Oct. 23. — (Canadian Press).—A military revolt has broken out in some of the Provincial garrisons. The mutinies, numbering about 2,000, and reported to be under the leadership of the Royalist, General Metaxas, demand the resignation of the revolutionary government in order to ensure the impartiality of the coming elections.

The government, under Colonel Gonatas, is taking measures to put down the revolt, and claims to have the situation in hand.

THE ODDS? **4 to 1 AGAINST YOU**

Pyorrhea imperils the teeth and health of four persons out of every five past forty and thousands younger. Nature warns you of its coming with bleeding gums. Take no chances: Act!

Brush your teeth with

Forhan's FOR THE GUMS

More than a tooth paste —it checks Pyorrhea

35c and 60c in tubes

for your Baby

Soothe baby's moist, easily chafed skin with

Johnson's Baby Powder

Try the Drug Store First

Your Druggist is more than a merchant.

5

Barrie's Limited

Exclusive Ladies' Wear Shop

New Arrivals

Featuring Charming Silk and Cotton

"UNDIES"

Kimonas, Bath Robes, Breakfast Coats and Lounge Robes. Fashioned in cashmere, corduroy, velvet, and Beacon cloths, in figured and plain colors "Reversible."

Quilled silk and satin box-toon, taffeta satin and crepe de chine, in lovely assortment of style and color.

Moderately priced from

$5 to $20

SILKEN SCARFS

In plain and fancy weaves. Every color and color combination here for your choosing. Priced from ....

$2 to $5

COATS

Fur and non-fur trimmed, all of the "Mode." JUST ARRIVED

FROCKS

For Madame and her Daughter. Distinctive, Practical, Charming — Gowns for all occasions— daytime, dinner, dance.

For the Debutunte

Colorful, fresh, youthful as a spring morn. In georgette, satin and lace, with their delightful bouffant effects, petalled, frilled and gracefully draped skirts. A flower here, a ribbon or beaded cabouchion or brilliant buckle form delightful color contrasts. Colors include jade, shrimp, sapphire, black, cherry red and peach. Specially priced at .....

$25.00

Graceful Lace Gowns

And the more dignified velvet models, the supple lengths of which are more easily developed into the rich, classically draped designs of the season. Brilliant buckles and ornaments, fur and flowers constitute the trims. Specially priced from .....

$25 to $49

Coat Frocks

and their twin sisters, designed for miss and matron. Straight lines, tiered, panelled, flared, with rippling apron or simply wrapped to one side. Devious trims of braid, tucks, bias folds and hand-drawn stitchery lend distinction. Colors of navy, black, brown and camel. All sizes 16 to 36, bust measure. Priced from .....

$17.50 to $40

Barrie's

Phone 340

Financial News and Views

Canadian Stock Exchange ——And Mines—— | New York Stock Exchang —— and Curb Prices - —

Today's Quotations and Opinions and Reviews of the Markets.

NEW YORK, Oct. 23. — (United Press).—The spread of the Separatist movement in the Rhineland and internal disorders in Greece were ignored by the stock market, which all the year has taken the attitude that the prime consideration was the domestic business situation. The news affecting trade conditions was mostly favorable, but prices in the general list at the opening continued under the influence of the slight technical set-back, which marked the previous session. Some further re-actions took place in U.S. Rubber, American Locomotive, Studebaker, Baldwin and Dupont. These losses, however, were confined to fractional areas and the market showed a steady undertone.

The early selling was quickly absorbed and prices developed a better tone before the close of the first hour.

Woolworth reached a new 1923 high at 276. Davison Chemical's new high on the movement was a feature. Studebaker rallied fractionally in response to President Erkine's statement to Dow Jones that the third quarter output exceeded 40,000 cars, against 43,680 in the record quarter.

Opening prices included: U. S. Rubber 33, off ¼; American Loco. 69 1-8, off 1-8; Studebaker 96¾, off 1 1-8; Baldwin 117 1-8, off 1-8; Dupont 124 3-4, off ½; St. Paul 14, off ¼; Sinclair 18½; Pennsylvania 42, up 1-8; Can. 92 7-8, off 3-8; American Woollen 71 7-8, off 1-8; Pan Pete 55½, off ¼; Beth. Steel 47, off 1-8; U.S. Steel 87 3-8; Northern Pacific 51 3-8; Baltimore and Ohio 56, off 1-8.

(Quotations supplied by Arthur C. Hawley. 'Phone 229M.)

NEW YORK STOCKS.

	High	Low	Close
Allied Chem.	62¼	—	—
Amer. Can.	93⅛	92¼	92⅞
Amer. Loco.	69	68⅝	68⅝
Amer. Smelters	54½	53½	54
Amer. Sugar	57⅛	56	57⅛
Amer. Tobacco	60	58⅝	60
Amer. Woollen	71	70¼	71
Anaconda Cop.	35⅛	34⅞	35
Baldwin Loco.	117⅛	116	116⅝
Balt. & Ohio	56½	56¼	56¼
Beth. Steel	47	—	—
Stewart Warner	81¼	81⅛	81⅛
Packard Motor	10	10	10
Chile Copper	25⅝	25½	25½
Chandler	45	—	—
Coca-Cola	70	70	70
Corn Products	123½	123	123½
Cosden Oil	25¼	24⅞	25
Crucible Steel	59	—	—
Davison Chem.	49¾	47½	49¾
Erie First	21⅜	21⅛	21⅛
Famous Players	67¾	65⅜	66½
Gen. Asphalt	27¾	27¼	27¼
Gen. Electric	171	171	171
Gen. Motors	13⅞	13⅜	13⅞
Gulf State Steel	73¼	72½	73
Houston Oil	49⅞	49⅜	49⅞
Hupp	16¼	16¼	16¼
Ind. Alcohol	51	50¾	51
Int. Paper	29½	29⅛	29⅛
N. Y. Central	100	99¾	—
Kennecott	32	31¼	31⅜
Kelly Spring	22⅛	21¼	21¾
Prod. & Ref.	21¾	21⅛	21⅛
Mid. States	5⅛	5¼	5⅛
Pan-Amer. A	55⅜	54⅞	54⅞
Pan-Amer. B	52⅝	52⅜	52⅝
Republican	43⅝	43⅝	43⅝
U. S. Rubber	33	32½	32⅝
Sinclair	18⅜	18⅜	18⅜
Studebaker	96½	95⅜	96⅛
U. S. Steel	87⅛	86⅝	87⅛
Union Pacific	128½	128	128½
North. Pacific	51	50⅜	51
North-West	60⅛	60	60
Reading	75	74¾	75
Sears-Roebuck	80⅜	79⅞	80
South. Railway	32⅝	30½	30½

CANADIAN STOCKS.

	High	Low	Close
Atlan. Sugar	15½	—	—
Abitibi	62	61¾	62
Brazilian	42¾	41¾	41¾
Bell Tel.	124	—	—
Brompton	39¾	—	—
C. P. R.	145	—	—
Can. Steam. Pf.	46½	—	—
Gen. Elec.	110	108	109¼
Smelters	26½	—	—
St. of Canada	66	65½	66
Span. River C.	81¾	—	—
Toronto Rly.	80	79	80
Twin Cities	66	—	—
Canada Bread	61½	—	—
Brit. Emp. Steel	14⅞	—	—
Winnipeg Rly.	29⅛	—	—
B. A. Oil	30	—	—

BANKS.

Montreal—230.
Nova Scotia—253.
Royal—216.
Molsons—157
Toronto—176.
Union—109.
Dominion—185.
Imperial—168.
Hamilton—179½.

MINING STOCKS.

	Asked	Bid
Apex	3	2¾
Argonaut	65	64
Baldwin	66	64
Beaver	27½	27
Clifton	16	15
Castle Trethewey	34½	34
Crown Reserve	61	60½
Cons. Wood	28	27¾
Davidson	5	4¾
Dome	3775	3700
Goldale	53	52
Gold Reef	2	1¾
Hattie	12½	11½
Hollinger	1108	1105
Keora	7½	7
Kirkland Lake	39	37
Lorraine	17¾	17½
Lake Shore	345	340
McKinley	11¾	11
Moneta	17	16
Mining Corp.	290	285
Newray	44	43
Porcupine Crown	8	7½
Peterson Lake	11	10
Preston	12	11½
Teck Hughes	122	121
Temiskaming	33	32
Vipond	88	87½
West Tree	5¾	5⅝
Wasapika	4½	3½
T. O. Burnside	69	67½
Montreal, Ont.	46	40
Buckingham	5	4¾
Beatty	13	12¾
Wettlaufer	10	9½

FEAR POWER SHORTAGE IN ONTARIO PROVINCE INSIDE NEXT FIVE YEARS

Sir Adam Beck Points Out Demand For Electrical Energy Growing Greater Than the Supply—Situation Must Be Met.

GENERATE BY STEAM

TORONTO, Oct. 23.—(Special).—Stressing the very great danger of the demand for electrical power in Ontario becoming greater than the supply, a demand which, according to present indications, might easily make itself felt inside the next five years, Sir Adam Beck told the Examiner to-day that the Hydro Commission has plans under consideration, calling for the construction of steam plants for the generation of electricity and the production of the by-products in those parts of the Province where the need seems imminent.

A Serious Thing.

"A power scarcity in Ontario would be a very serious thing," he declared. "It is true that at the present time no such scarcity exists, but if the demand continues to increase the way it has been doing of late, Hydro facilities will not be sufficient to meet it. There must be some supplementary source of power. It will be too late to wait until the actual need arises; now is the proper time to get ready.

Resort to Steam.

"After careful investigation I have come to the conclusion that steam generated electricity must be called into use."

Sir Adam pointed out that with the generation of power by steam certain by-products of a valuable nature, such as gas, coke and coal substitutes of various kinds, and other coal-tar products, would be made available. He said that he has been particularly impressed with the possibilities of using steam as the result of a recent trip of inspection which he has made to the Ford plant at Detroit.

At the present time the Ford Company has a plant under construction for the generation of electricity by steam. The company is said to be a pioneer in this field. The plant is being installed by New York engineers. It is the intention of the Hydro Commission to watch carefully the results accomplished by this plant, and to base their own scheme on the experiment which the Ford people are undertaking. The Ford plant will have a generating maximum of 15,000 horse power. Sir Adam intimated that when the provincial plants are constructed they will have a capacity of no less than 1,000 horse power.

A Big Proposition.

Questioned regarding the probability of government cooperation Sir Adam declared that he did not anticipate any trouble from this direction.

"It is too big a question to quibble over," he said. "There must be complete cooperation provincially, dominionally, and even internationally in order to cope with the power situation which is bound to arise in the not far distant future.

He said that he supposed that the Commission would be criticised for contemplating entering this new field of work. "I suppose we will be asked why we do not go in for the production of automobiles," he said laughingly. "But this is a very serious question," he went on, "and I know that the Government will give it every consideration."

In reply to a question as to where he thought it would eventually be necessary to establish such plants, Sir Adam stated that he could not say definitely, but the names of Windsor, Toronto, and Port Stanley were held out as possibilities. He was unable to say how cheaply power could be produced in that way, but he thought that the disposal of the by-products would help out materially.

He pointed out that it would take only about a year to get a plant of this sort in operation, whereas the installation of Hydro plants as contemplated in the St. Lawrence region and elsewhere would probably take five years or more.

"And what will we do if the demand for power exceeds the supply in the meantime?" Sir Adam asked.

NO STATEMENTS AS TO ITALIAN IMMIGRANTS

OTTAWA, Oct. 23. — Canadian Press. — No statement is yet forthcoming from the Department of Immigration in regard to the arrival at New York of 225 Canada-bound Italian immigrants who hoped to pass through Ellis Island as "farm laborers."

The conditions described in the despatch are understood to be under investigation by the officials of the Department in New York, and it is said that a statement will be given out when reports are received from them.

FORECASTS BRITISH GENERAL ELECTION

Resulting on Premier's Proposal For Change in Britain's Fiscal System

LONDON, October 23. — Canadian Press Cable by George Hambleton, Staff Correspondent. — What will Premier Baldwin say on Thursday to the chiefs of his party? This is a query over which political circles here are agog with speculation for it is felt generally that what he has to tell them is likely to have a vital bearing on the British fiscal relations with the Dominions, and the course of the Imperial conference.

The Daily Express to-day forecasts that Premier Baldwin at the Conservative conference at Plymouth will declare for a change in the British fiscal system sufficiently drastic to entail a general election. His proposals are predicted as follows:

All round protection of home industries by means of scientific tariff, no tax on imported wheat or meat, with preference to the Dominions; revenue derived from a scientific tariff would be devoted to subsidizing shipping freights from Australia and New Zealand; giving a bounty on corn production; subsidizing cotton growing within the Empire and the shipment of this raw cotton to Great Britain.

The Express adds that the "Conservative party and those who guide its councils are by no means unanimous as to the wisdom of taking a renewed plunge into the deep waters of protection."

WARM WELCOME FOR DAVID LLOYD GEORGE

Cheering Thousands In Cleveland Acclaim The British Visitor.

CLEVELAND, Octobre 23. — Canadian Press. — Right Hon. David Lloyd George arrived in Cleveland at noon to-day for a 12 hour stay coming here from Marion, Ohio, where he paid tribute to the memory of late President Harding, by visiting Harding's tomb, and also paid his respects to Mrs. Harding this morning.

Thousands of cheering people lined the streets of Cleveland from the station and throughout the route of the short parade before Mr. Lloyd George went to the Chamber, of Commerce for Luncheon.

Newton D. Baker, former Secretary of War, and Mayor Fred Kohler, were members of the welcoming committee at the Union Station.

CELEBRATED THEIR GOLDEN WEDDING

Many Friends Gathered At Home of Mr. And Mrs. W. Wright, Campbellcroft.

The Toronto Mail and Empire carries a double column cut to-day of Mr. and Mrs. Wm. Wright of Campbellcroft, near Port Hope, who on Tuesday of this week celebrated their golden wedding anniversary in the presence of a large number of friends and relatives who gathered at their home to congratulate them and present them with a purse of gold.

Mr. and Mrs. Wright have a family of eleven children, six sons and five daughters, all married, and their grand children number thirty-eight. In all this large family circle there has never as yet been a death recorded, either among children or grandchildren.

The sons are: William, living at Hepworth; Leonard, John and Robert in the Northwest; Dr. C. Stewart Wright and Bruce in Toronto.

The daughters are: Mrs. F. Coates of Saskatchewan; Mrs. Chas Dean of Garden Hill; Mrs. F. E. Boddy of Toronto; Mrs. Saunders Findlay of Thornhill ond Mrs. D. J. Cameron of 303 Frederick avenue, Peterborough.

BEECHCROFT
DAHLIAS
IF YOU LOVE FLOWERS
THE DAHLIA
will eventually get you. It is irresistible!
Send for catalogue, which will be issued about Feb. 1, 1924, containing a comprehensive list of the very best in the Dahlia line. Sent free on request.
Grounds open June 15 to Oct. 15.
FREDERICK A. KENT
Beechcroft,
Port Perry - - Ontario.

PARALYSIS
quite often accompanies
High Blood Pressure
Don't wait too long.
"H.B.P. TREATMENT
has been used with remarkable success by scores of people. After a trial you will find headaches, dizziness and runaway heart action will disappear. This scientific preparation is obtainable at BOND'S DRUG STORE, price $2.00 per bottle with booklet of complete directions.

BUY YOUR
FURS
from the new manufacturer just opened at
311 GEORGE STREET.
Ladies' Fur Coats, up from $50.00
Ladies' Fur Sets, up from ..26.00
Fur Trimming by the yard.
Repairing and Re-modelling.
35 Years' experience.
LITTNER Furrier

AN appetizing cup of FRY'S brings to the business man the "punch" he needs for a big day's work. Its nourishment is concentrated, its flavour is distinctive, and its quality is always supreme.
"Of course, remember—nothing will do but FRY'S"
151

CULLING THE STOCK

By the use of the trapnest the flock may be accurately culled so that only those birds which have given a profitable production need be retained; but for the vast majority of farmers and poultry keepers this method is not practicable in that trapnesting takes more time than they are able to devote to it. Therefore it becomes necessary for those who do not use trapnests to use the less certain, but still practicable, method of culling by visual evidence.

The heavy-laying hens will be sprightly and active in appearance, will have a clean-cut head, lean face and prominent eyes, a large moist vent and a full abdomen which will be soft and pliable. After she has laid heavily for a time, if she is of the yellow-skinned variety, the color will have faded from her vent, eye-ring, beak and shanks, and her plumage will look the worse for wear, the feathers of the tail in all probability being badly broken from rubbing against the sides of the nest box.

It is safe to cull all birds that show decidedly weak constitutions; those that show great age; and those that are coarse in the head, thick in the skin and show heavy internal deposits of fat. This last condition is evidenced by a full hard abdomen. Besides these indications there are others—the opposite of what is expected in a good layer—that, taken collectively, are fairly sure.

A dry puckered vent, or a dry shrivelled comb, indicate that the hen is not laying at the time; rich yellow legs and beak usually indicate either that the hen has laid very few eggs or that she has taken a sufficiently long rest to allow the color time to return; smooth lustrous plumage indicates that there has probably been no great drain on the system and unbroken plumage indicates that she has probably not spent much time in the nest.

While it takes experience to cull accurately where close culling is desired, the wise poultry keeper will not hesitate to make a start, as the rank wasters may be readily recognized even by the inexperienced. With increased experience close culling may be practised.

IDLE

Germany, two months behind with statistics, reports that in May she had more unemployed than at any time since the armistice The jobless included 420,000 members of labor unions.

This is a lot more serious for the world than anything that could happen to Germany financially. The chances of steaming reparations out of Germany depend on keeping the Germans at work. And radicalism grows in unemployment like a weed in rich garden soil. In addition to the 420,000 totally unemployed, nearly four times as many were working only part time.

Teacher—"Johnny, how much is three times three?"
Johnny—"Nine."
Teacher—"That's pretty good."
Johnny—"Pretty good; h——, it's perfect."

REV. CANON VERNON ELOQUENT DIVINE

Conducted Mission For One Week at Millbrook.

MILLBROOK, Oct. 23.—Rev. Canon Vernon, of Toronto, who conducted a week's Mission in the parish of Millbrook and Cavan and held services in St. Thomas church on Wednesday, Thursday and Friday evenings last week with early communion each morning at 8 o'clock, has urged the watchword, "He calleth thee" during the Mission, and has delivered deeply spiritual discourses, heart-searching in their plainly spoken teaching.

The congregation was depleted in numbers by the unfavorable weather on Friday evening, but for those who did attend Canon Vernon's message on "The Reality of the Saviour in the Light of the Cross," was a source of enlightenment and blessing. Pilate's question to the angry, turbulent Jews, "What shall I do with Jesus which is called Christ?" has gone down through the ages and its answer means a personal choice for each individual soul. Jesus once asked His followers, "What think ye of Christ?" with the intent of establishing their personal conviction of His Messiahship. Right thinking is necessary to right action and right belief has a very definite relation to character and is the first step toward a right life.

Reality of God

The reality of God is an incontrovertible fact, His power and majesty are infinite, and His loveliness and beauty of transcendant quality—He is the Altogether Lovely One, Who is Love. Sin and suffering, and misconception, and sorrow, and death are stern realities which make it absolutely necessary that God should reveal Himself and His unchanging love in Nature, through the prophets ("holy men of old spake as they were moved by the Holy Ghost"), and in other ways, though these do not give a perfect revelation but rather a gradual and progressive leading up to something brighter and better. "Hath in these last days spoken to us by His Son," the writer to Hebrews tells us, and the only perfect revelation is in the Man, Christ Jesus, the "only begotten of the Father, full of grace and truth."

He knew real temptation, hence His complete understanding of our case; hunger, thirst, loneliness, misunderstanding, appeal to ambition and possessions—all these thrust their sharpest darts striving to bring about His fall. He had to make choice whether of the world's best, or whether His royal robe should be the mocking purple, His crown of thorns, His throne a cross, and the adulation accorded Him, mocking, cruel scourging, and buffeting. In Him human nature was inseparably united with the Godhead and we believe in the reality of Christ for at least three reasons. First "never man spake like this Man," "He spoke as on having authority," and the vital difference between Christianity and the other three great religions of the world, Buddhism, Confucianism and Mohammedanism, lies in the fact that not one of these is centred in a Person, while the essence of our faith is not the Bible, nor the church, but Jesus Christ, for "Christianity is Christ."

A Sinless Character

Again we note His sinless character: "Which of you convinceth Me of sin?" was His challenge such as none other has ever dared throw out. Much discussion arises over the Virgin Birth but belief in that revealed fact is steadfast if we reason from the end to the beginning gaining our faith in it as an actual fact because of His virgin (stainless, spotless) life—the logical outcome of a miraculous, Virgin Birth.

Lastly from personal experience we confidently assert the reality of our Saviour "we know in whom we have believed," so like Thomas we fall down in adoration and exclaim, "My Lord, and my God." So we come back to the question, "What shall I do with Christ?" The reality of sin makes the need of a Saviour imperative, and the cross is not only the revelation of love but of what sin really is. It is not merely a "defect of the blood," "an outworking of heredity," its appeal is set forth in the early chapters of Genesis —"and when the woman saw that the tree was good for food, and that it was pleasant to the eyes, and a tree to be desired to make one wise, she took of the fruit thereof." The desire of the flesh, the lust of the eyes, and the pride of life, mark its manner of approach and progress. We see, think, want to take and the essence of sin is its exercise of the human will choosing evil instead of good. Even little sins not only soil the Christians' character but make sad havoc of his piety. In the light of the cross we see it in its real colors for "Christ, Who knew no sin, was made sin for us" and this awful fact is revealed in His despairing of intensest agony, "My God, My God, why hast Thou forsaken Me?". The blackness of our sins veiled the Father's face from the suffering Saviour, and to remove that cloud Christ died that at the foot of His cross we might find forgiveness and peace.

Just as I am without one plea,
But that Thy blood was shed for me,
And that Thou bidst me come to Thee,
O Lamb of God, I come, I come.

A Special Address

The Mission was concluded on Sunday evening, when Rev. Canon Vernon spoke on "The Reality of the Holy Spirit." A special address was given to the combined Sunday Schools of the parish who gathered at St. Thomas' church at 3 p.m., and at the conclusion of that service the Woman's Auxiliary were privileged to listen to an excellent talk on the social service work of the church. The A.P.Y.A., the Woman's Auxiliary, and the choir members made the early morning celebration of the Lord's Supper their corporate Communion, a good representation from each of these organizations being in attendance.

EUCHRE PARTY AND DANCE WAS SUCCESS

Diamond L.O.L. No. 80 held a successful euchre party and dance in Victoria Hall recently. The prize winners were as follows:

Ladies first prize—Mrs. Rowe,—a silver butter dish.

Ladies Consolation — Mrs. C. Wiley —a bottle of catsup.

Gentlemen first —Mr. F. Dunsford —a box of cigars.

Gentlemen, Consolation—Mr. L. Thomas—a toy flute.

Everyone reported a good time and the committee wishes to thank all who helped to make the occasion a success; more especially the members of Vimy Ridge L.O.B.A. who worked industrially from start to finish.

ESTIMATING CONTEST
Closes in 4 Days
—Do as much of your Shopping as possible This Week, and take advantage of this opportunity to Win a Worth-while Prize. Over $100.00 worth of Merchandise Given Away FREE. Estimating Blanks given with Every Dollar Purchase and Every Dollar paid on Account.

Dining Room Suites at Below Factory Prices

2 ONLY DINING-ROOM SUITES, Fumed finish, 8 Pieces—Buffet, solid quarter-cut oak, good size, with large Linen drawer and two small drawers, one lined, and large cupboard space; round pedestal Table extends to 6ft.; one Arm Chair and 5 Small Chairs; genuine leather pad seats. Regular price $110.00, for $85.00

KROEHLEN DIVANETTE SUITE, heavy frames, solid quarter-cut oak, fumed finish. Divanette makes into comfortable bed; Arm Chair, and Arm Rocker, upholstered in good quality of English Tapestry; rich effects; Black ground with design in Rose, Gold, and Blue. Regular price $135.00, for $98.00

SCRIM—Our best quality, with fancy drawn work borders; full 36 inches wide; Cream, White, and Ecru shades. Regular 20c yard for 16c

SATEENS, CHINTZ, AND CRETONNE — A table full of good designs and colours; combinations to suit any room; 36 inches wide. Regular prices 55c, 65c and 75c.... To clear at, a yard 43c

PICTURES — Just received, full line of subjects, copies of old masters, all neatly framed, small and medium sizes. Prices range From $1.00 to $4.00 Each.

LINOLEUMS, heavy quality, perfect goods, well seasoned and finished; choice of 10 designs in floral, block, tile, Oriental, and parquetry effects; light and medium colours; 2, 3, and 4 yards wide. Regular prices $1.00 and $1.10, for, sq. yard, ... 87c

SCOTCH MADRAS—Range of new designs, floral and conventional, suitable for any room; Cream and Ecru shades, some with double hem, stitched borders; 42 and 45 inches wide. Regular value 75c a yard for 59c

McBride & Franks
224 Charlotte St. Phone 2069

Hall's Trade Expansion Event Brings Values

Like These For Wednesday Shoppers

Real Outstanding Values Only Possible Because of Our Determined Drive For Bigger Business.

2,000

White Bath Towels 43c each

SIZE 22 x 38 INCHES

It was only on the condition that we purchase this large number that we could obtain these Towels at a low price, enabling us to offer you one of the best quality Towels at half their regular value.

Particularly heavy, firmly woven, hemmed ends and extra large in size.

We invite you to come and see these Towels. You will buy for present use, and also store some away for your future needs—and at a considerable savings to you.

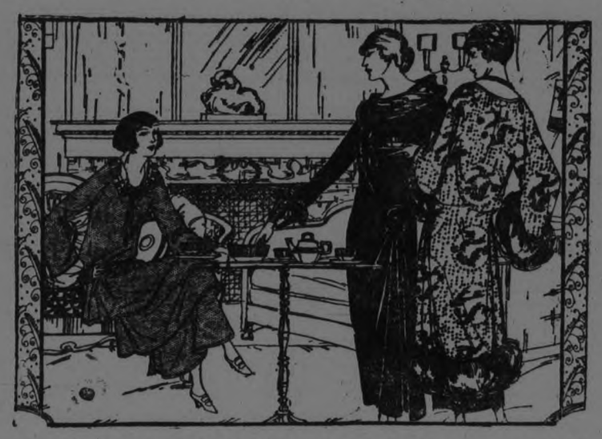

THE TRADE EXPANSION EVENT OFFERS FOR ONE DAY ONLY

Damaged 12-4 Flannelette Blankets $1.95 per pair

These Blankets are the largest size made, but are slightly defective in the weave, and with a few repairs they will give practically the same wear as those that are classed as firsts.

Flannelette Blankets $2.45 per pair

Soft downy Cotton Blankets in 66 x 72 inches size, with stitched ends. A pure white Blanket of best quality that will wear well. Offered for Wednesday as a Trade Expansion leader.

Pure Linen Towelling 13c per yard

And it is not a thin flimsy quality, but is firmly woven of heavy linen threads, and will give lots of hard wear. Your choice of plain color or striped. Regular 25c value.

Ready-Made Pillow Slips 19c each

Well made from serviceable quality cotton. Finished with 2-inch hem. Regular 25c value.

Bleached Table Damask 49c per yard

A very low price, indeed, considering the quality, width, pattern and finish. A quality that will wear and launder perfectly. 56 inches in width. Five dainty patterns to select from.

A Group of 100 New

Dresses $19.50

A special purchase to account for their low price, and 100 of them to afford variety of selection. Particularly smart in style. Trimmings of pleats, lace, flounces, panels, braid and embroidery make them decidedly different. The fabrics, among others, include Cantons, satins, taffetas, chiffon velvets, tricotines and Poiret twill. Colors in a gorgeous array too numerous to mention. Make this Sale one ofdecided interest to every woman.

Wednesday Sale of High-Class Tailored

Tweed Coats $29.50

A delightfully varied group of Coats in wrap-around and sport styles. Fashioned from plain cloths, plaids and stripes. See some of these Coats in our windows.

Unbleached Cotton 19c per yard

An extra heavy quality, 34 inches wide. Regular 25c per yard. A Trade Expansion event savings of 6c per yard urges you to buy for your future as well as present needs.

Coloured English Bath Towels 39c each

They measure 21 x 45 inches and are closely woven. Soft and absorbent. Good regular 65c value.

Women's Underwear, 98c garment

Closely woven and knit from fine combed Cotton Yarns. Vests with button fronts and short sleeves. Drawers to match— ankle length. Regular $1.25 value. Special for Wednesday.

HANDKERCHIEFS

AT TRADE EXPANSION PRICES

Fancy Embroidered Swiss Handkerchiefs..... 3 for 25c

Colored Linen, embroidered corners, at, each..... 25c

Pure Linen, plain white, 1/8 hemstitched hem, each..... 19c

Colored Mull Handkerchiefs..... 2 for 25c

Pure Irish Linen Table Cloths $4.95 each

SIZE 70 x 88 INCHES

Genuine Irish manufacture. Beautiful quality, in assorted patterns.

NAPKINS TO MATCH

Hemmed. Size 21½ x 21½ inches. Per dozen, **$4.95**

36-INCH

Velvetina $2.95 per yard

A fashionable fabric for dresses, smocks and skirts. Colors of black and negro. A serviceable, good wearing material.

WEDNESDAY HOSIERY LEADER

Women's Sports Rib Cashmere Stockings 49c pair

And they're perfect in quality, smart in style and neat fitting. Knit in novelty rib, in colors of grey, beaver, filbert and black. Half their regular value for Wednesday only.

Women's Flannelette Night-gowns $1.45

Made from soft downy white flannelette in open front, high neck and long sleeve styles. Finished with colored edging. A decided special for Wednesday.

Rummage Department

YOUR LAST CHANCE TO BUY SURPRISE LAUNDRY SOAP AT 5 BARS 25c

In the Rummage Dept. Wednesday. So be sure to purchase your supply tomorrow.

CLAPPERTONS SEWING COTTON, PER 5c SPOOL

Full 200 yards to a Spool. Black or white. All sizes.

MEN'S HEATHER WORSTED SOX, 49c PAIR

Perfect qualities. Soft and firmly woven. All sizes. This is at least one-third less than their regular value. A Trade Expansion Rummage leader for Wednesday.

1,000 PIECES OF WOMEN'S UNDERWEAR RUMMAGE DEPT. 63c EACH

One of the best Underwear values in the history of this Store. Every garment is perfect, closely woven from fine cotton yarns, and is warm and comfortable for cold weather wear.

VESTS in short sleeve, long sleeve or strap shoulder style.

DRAWERS closed and ankle length.

BLOOMERS are perfect fitting.

All sizes. Regular $1.25 value. Exactly half-price Wednesday.

CLEAR BLOWN WATER GLASSES, 4 FOR 25c

8-ounce capacity, plain and of very clear glass. Regular 10c each.

CLOVER LEAF COFFEE CUPS AND SAUCERS, WEDNESDAY, 13c EACH

COTTON-FILLED COMFORTERS, $2.98

Size 60 x 72 inches. Well filled with pure white cotton and covered with serviceable chintz in a variety of patterns.

Black Duchess Satin $2.19 per yard

A rich, heavy pure silk. Suitable weight for skirts, smocks and frocks. A Swiss manufacture. Guaranteed for wear and dye.

Black Canton Crepe $2.88 per yard

Pure silk quality. Soft in texture to meet the demands of the fashionable draped effects for fall. Guaranteed for wear and color. 40 inches wide.

Richard Hall & Son Limited

The Quill Pen

The quill pen has fought its last battle against the steel and fountain pen—and lost. Philip Cooper of London, whose company used to ship as many as three million quill pens at a time to the Indian government, announces that they've quit making quills.

The Southwark County Court in England has been the last stronghold of quill pens. The court clung to them as a matter of sentiment, a link with the olden days. But even this court recently discontinued quills and adopted fountain pens.

Such quill pens as will be made in the future will be the decorative kind that are parked in a jar of birdshot on milady's writing desk.

Philip Cooper gives "no market" as the chief reason for going out of the quill manufacturing business. Another reason is that he no longer can find a workman who knows the art of making them.

The craftsmanship involved in making quills was intricate and required a skill found in few trades. The art was handed down from father to son. As with beating out gold leaf, it was said that a quill pen maker was born, not made.

The quill pen served many generations to whom it was the leading instrument of making records and writing letters. Its passing is symbolic of the fate of all man-made devices. The new and improved inevitably becomes the antiquated and obsolete.

The fountain pen is "handier," but experts claim that the best grade of quill pen—made from a wild goose of Hudson Bay—is the finest instrument for writing in the world. These top-notch quills sold in hundred-lots for about 13 cents apiece—in the old days when 13 cents was considerable money.

Wonder what will eventually put the fountain pen out of business.

Recommends Vicks For Baby's Colds

Nova Scotia Mother Swears by Vaporizing Salve.

Some children seem to take one cold after another—never have a chance to build up any strength. This is apt to make them puny and delicate—just sets them back for months.

Every day more and more mothers are finding that they can best break up a cold with Vicks VapoRub, the externally applied vaporizing salve. While it acts like a liniment or plaster, it is also inhaled as a vapor, and so gets into the throat and lungs immediately. The cold is often broken up over night.

Vicks is prompt, too, in croup and equally good for skin hurts and itchings.

Mrs. Sherman Black of 3 Silver St., Amherst, Nova Scotia, writes: "I tried Vicks VapoRub on my thirteen-months' old baby, who had bronchitis. It relieved his breathing when he was choked. Vicks was also good for my other little boy who had the croup. I advise anyone who has a cold of any kind to use Vicks. I think it is the very best remedy I have ever tried, and I have tried many, for bronchitis. I even sent to England to get medicine, but none is as satisfactory as Vicks."

At all drug stores 50c a jar. For a free test size package, write Vick Chemical Co., 344 St. Paul St., W., Montreal, P. Q.

Though Vicks is new in Canada it has a remarkable sale in the States. Over 17 million jars used yearly.

WHAT EUROPE MEANS TO AMERICA'S FARMS

"Europe is a market we can't do without and the American farmer is ready to help steady Europe if there is a practicable way of doing it, because a steady Europe means a stable market," asserts Charles Merz in "Our World" for October, in a striking article on "What Europe Means to the American Farmer." His statements are backed up by quotations from such authorities as Henry C. Wallace, Secretary of Agriculture; Senator Capper of Kansas, Senator Brookhart of Iowa, Alexander Legge, President of the International Harvester Company; E. T. Meredith, former Secretary of Agriculture; Gray Silver, Washington representative of the American Farm Bureau Federation, and J. W. Shorthill, Secretary of the Farmers' National Grain Dealers Association. Mr. Merz writes:

"There are two pictures of the farmer.

"He has turned his back, in one of them, upon the whole scene in Europe. Arms folded. From the tilt of his hat you can see 'America is good enough for me—I don't want to hear about your newfangled continent. Don't interrupt me while I think.'

"That is one picture. In the other there's a megaphone. It is pointed straight at Europe. This same farmer has it at his lips, 'Hey! how about it?' he is shouting. 'What's the matter over there? Why don't you buy some wheat?"

"Put a few years back on the calendar, and the first picture looks about the way it ought to look. Europe, in the first days after the war's end, seemed a good place to forget. It was the irony of the situation that while the farmers cared least for all things European, they needed Europe most.

"For the farmers, after all, are the greatest people in the country when it comes to foreign trade—however little they may think about it between seasons. Compare the farms and factories. The latter can do fairly well at home: only three per cent of their total production must seek markets overseas. But for the farms it is another story. Even before the war fifteen per cent of all that the farms produced was shipped abroad—and chiefly to the ports of Europe. That fifteen per cent was the surplus over our domestic needs. And frequently it happened that the surplus set the price for the entire crop.

"Only this difference did the war make: the bump was harder when it came. With Russia, Rumania and Bulgaria out of the running—three great producers of wheat and oats and corn—the farmer in America began to sow more grain. We had 46 million acres in wheat before the war; the figure jumped to 60. We had 101 millions sown in corn; we raised it to 116. Eight million more in oats; that acreage nearly doubled.

"Small wonder that the farms were badly hit by what followed. Our own Government threw overboard the Grain Corporation, raised the discount rate of the Federal Reserve. Meantime Europe bought less grain. Shipments dropped—have been moving down a peg each year since war days; 758 million dollars' worth of cereals for Europe in 1921; 515 million last year. A quarter of a billion dollars' difference.

"No one denies that the American farmer has been forced to take a heavy loss, in the collapse of Europe as a market. The only difference of opinion is about what will happen next. Two schools of prophets disagree. One foresees hard times. The other plucks up courage. But neither has the slightest doubt about the central factors in the situation.

"Europe is a necessary market for our surplus farm production.

"Arthur Capper, Senator from Kansas and Leader of the Farm Bloc, says, 'For more than two years Europe's disturbed state has been increasingly felt on this side of the Atlantic. Something must be done to restore Europe's purchasing power; something must be done to make a market for American products. A revival of export demand would be of immense and immediate value to the Agricultural West. Now Europe starves and our surplus products rot, while an adequate foreign demand would aid materially in the recovery of farming, the great national business.'

"Smith W. Brookhart, Senator from Iowa, says, 'The thing that demands immediate attention in an extra session of Congress is the agricultural situation. A good crop is coming all over Europe, including Russia. I saw nearly two thousand miles of it, and the Russians have planted, notwithstanding the propaganda in America that they refuse to plant. The farmers of America need to know these facts above all others. For many years the farmers have received less money for their big crops than for their little ones. They did the extra harvesting and handling, and paid the extra freight for shipping—and took less return for it all. They are in the same situation now, made worse by their post-war deflation and aggravated by railroad inflation.'"

THE LATE PREMIER KATO OF JAPAN TO AMERICA

A Message Received a Few Days Before His Death

It seems to me that magazines like "Our World" which strive to inform the American public accurately and fairly in foreign matters, are performing a service not only to your people but to those of foreign nations as well. There is too much ignorant and biased writing, even in countries like the United States where the Press stands upon a high plane.

Fortunately, it is the hard facts of international situations that usually and ultimately tell; and in the case of the Far East the facts, especially in recent years, have given unquestionable evidence and need little comment. The understandings reached at Washington show the good-will of the nations concerned and demonstrate the earnest spirit that lies back of them—a spirit that is necessary for the long duration of such understandings. The Powers are in consultation and cooperation in China—whereas, in former years, the present plight of that great nation might have given cause for anxiety. These are important factors indicating clearly the peaceful road of which we are proceeding.

The development of trade between the United States and Japan progresses steadily. Your country is the greatest customer of ours; and we purchase annually more of your goods than all the rest of the Far East together.

We have seen the spirit of fairness and humanity that existd among the best of your people and we trust that you also see those virtues in the majority of us. (Signed) T. Kato.

Prominent Business Woman Now Testifies

Mrs. Eva Watell, 101 Lower Bagot St., Kingston, Ont., a well known and progressive business woman, pays high tribute to the Tanlac treatment. Mrs. Watell owns and personally superintends one of the largest and most up-to-date grocery stores in this section of Canada.

"I have sold lots of Tanlac here in my store," says Mrs. Watell, "and most everyone who buys it comes back with the highest praise. I have also taken Tanlac myself and know from my own experience that it is a wonderful stomach medicine and tonic. After I had suffered a long time from stomach trouble and got so run-down and nervous I could hardly attend to business Tanlac has made me feel like a new person. In fact, I feel fine all the time since taking Tanlac."

Tanlac is for sale by all good druggists. Accept no substitute. Over 37 million bottles sold.

Take Tanlac Vegetable Pills.

SISTER MARY'S KITCHEN

By SISTER MARY

TIRED PLANNING DINNERS

THE MENU

Cream of Celery Soup
Toasted Crackers
Veal Birds
Twice Baked Potatoes
Cauliflower au Gratin
Endive Salad Rolls
Sliced Peaches with Cream
Nut Cookies
Coffee

May I help you plan your dinner for tomorrow? Sometimes after weeks of planning a woman feels she wouldn't mind cooking the dinner if she didn't have to decide what to cook.

There is usually an abundance of fruit and vegetables early in the fall, so that part's easy. And just a suggestion about the fruit. The time is coming when made desserts of dried fruits are going to be necessary, so while it's possible serve the fruit "au naturel." Add a simple cake or cookies of some sort if you want to, but plain sliced peaches and cream leave little to be desired. The last of the melons or grapes might add the finishing touch to any dinner.

Or the salad may be of fruit, and cheese and crackers might finish the dinner.

Note the menu I have devised here. The meat, potatoes and cauliflower are all cooked in the oven. This conserves fuel on a gas stove and makes good use of the heated oven in a coal range. In the course of a year these small items are worth while.

Cream of Celery Soup

One head of celery, 2 small onions, 2 sprigs parsley, 4 tablespoons rice, 1 teaspoon salt, teaspoon pepper, 2 cups milk, 1 quart water, 1 tablespoon butter.

Chop celery, leaves and stalks. Mince onions and parsley. Melt butter in kettle, add onions and cook five minutes. Add celery, parsley and rice, cover with water and simmer an hour. Rub through puree strainer and add milk heated to the boiling point. Season with salt and pepper and serve topped with whipped cream if desired.

Veal Birds

Two slices veal steak cut -inch thick, 1 cups bread crumbs, cup nut meats, 2 tablespoons butter, 1 egg, hot water, teaspoon salt, 1-8 teaspoon pepper, flour.

Trim steak and cut in small oval shaped pieces. Mix bread crumbs and nuts with melted butter. Add egg, unbeaten, and mix well. Add water to make moist enough to hold mixture together. Season with salt and pepper. Put some of the stuffing in the center of each piece of meat, pull edges together and pin with toothpicks. Roll in flour and bake in a moderate oven 45 minutes, basting frequently with one tablespoon butter melted in one-half cup water.

Make a cream gravy with the liquor in the pan.

Cauliflower au Gratin

One head cauliflower, 1 cups milk, 2 tablespoons flour, 2 tablespoons butter, 2 tablespoons grated cheese, teaspoon salt, 1-8 teaspoon pepper, 1-3 cup coarse stale bread crumbs, 2 tablespoons melted butter.

Remove outer green leaves from cauliflower. Put in a pan of cold salted water for an hour. Drain and cook uncovered in boiling salted water for 30 minutes. Save one-half cup of the water in which the cauliflower was cooked. Drain from water and separate into sprigs. Put in buttered baking dish and cover with sauce made by melting butter, stirring in flour and slowly adding milk and cauliflower water. Stir constantly. When smooth add cheese. Cover with bread crumbs which have been mixed with the melted butter. Bake in a moderate oven until brown and serve at once.

Endive Salad

Wash and crisp endive. Chill and dry.

Cut three slices of bacon into tiny pieces and try out fat. Remove from fire and stir in two tablespoons vinegar. Beat until well blended and pour over endive. Serve at once.

A THOUGHT

Peace be within thy walls, and prosperity within thy palaces.—Ps. 122:7.

I am a man of peace. God knows how I love peace; but I hope I shall never be such a coward as to mistake oppression for peace.—Kossuth.

MOTHER OF TWIN BOYS

Tells How Lydia E. Pinkham's Vegetable Compound Relieved Her of Inflammation and Great Weakness

West St. John, N. B.—"I was in a general run-down condition following the birth of my twin boys. I had a great deal of inflammation, with pains and weakness. Finally my doctor recommended Lydia E. Pinkham's Vegetable Compound. He said that your medicine would be the only thing to build me up. I am sure he is right, for I am feeling much better and am gaining in weight, having gone down to ninety-three pounds. I was in bed for over a month, but am up again now. I have recommended the Vegetable Compound to my friends and give you permission to use my letter."—Mrs. Elmer A. Ritchie, 82 Rodney St., West St. John, N. B.

There are many women who find their household duties almost unbearable owing to some weakness or derangement. The trouble may be slight, yet cause such annoying symptoms as dragging pains, weakness and a run-down feeling.

Lydia E. Pinkham's Vegetable Compound is a splendid medicine for such conditions. It has in many cases relieved those symptoms by removing the cause of them.

You might be interested in reading Mrs. Pinkham's Private Text-Book. You can get a copy free by writing the Lydia E. Pinkham Medicine Co., Cobourg, Ontario. G

SIXTY DOZEN

Attractive New Lustre Jugs
15c - 25c - 35c

Something just a bit out of the ordinary. A Sale of brilliant Lustre-Finished Jugs. All prettily decorated in a host of lovely patterns and designs to suit the taste of the most particular woman. At present there is three sizes in stock. Buy them now for Christmas gifts and home use.

THIRD FLOOR AND BARGAIN ANNEX.

930th Bargain Annex Event

STORE CONVENIENCES

Bundles Checked at Parcel Desk on Main Floor.

Rest Room, Writing Desk, Stationery, and Telephone on Second Floor.

Tea Room, 50c Mid-day Lunch 11.30 a.m. to 2 p.m.

Light Lunches Served at any time during Store Hours. Third Floor.

Hair Dressing and Manicuring Parlours in charge of Miss Davidson.

THREE HUNDRED

Great Big English Bath Towels
99c Pair

It is impossible to explain just what wonderful value these Towels are. They are extra large in size, measuring 22 by 45 inches, and you'll be surprised at the real quality. Cream and white striped grounds with pink, blue or mauve striped centres and borders. All at the one price, 99c pair.

October More Than Half Gone — Are You Prepared for the Cold Season?

Yard-Wide Drapery Chintz, 33c Yard

At housecleaning time when curtains are washed and draperies are freshened, isn't it remarkable how your rooms are brightened? Think what entirely new curtaining will do for your home. This new Chintz, for instance. You really must do over the livingroom or maybe a bedroom now that the price is so remarkably low. Lovely attractive patterns and colorings. A full yard wide.

This Special Sale of Wools

emphasizes items that will give a great many women a real opportunity to secure a full supply of wools and yarns to carry out their fall knitting plans. It is an occasion that proclaims its value to women who are handy with the knitting needles. Prices are just as attractively low as items are attractive in appearance and quality.

Girls' Wooltex Underwear 57c Garment

Tomorrow we offer an extremely low price on Girls' Fall and Winter Weight Underwear. These garments were all carefully manufactured in the Moodie Mills. The Vests have one-button fronts and long sleeves and the Drawers are ankle length. Cream in color, and in the right weight for wear now and later on.

All White and Colored Heavy Flannelettes, 24c Yard

About all we need to tell you of this Flannelette is that it is Canadian made and is fine in weave and heavy in weight. The widths are 34, 35 and 36 inches, and the price will make many hurry to procure a season's supply.

Women's Fall Weight Undervests, 59c Each

These are from the Moody Mills. Undervests that are particularly well made and woven from the finest yarns. Procurable in cream color only. Close knit, ribbed. A choice of Dutch neck, with short sleeves, or V neck, with no sleeves. Sizes 36 and 38. Shop early.

Bleached Damask Table Cloths, $1.95

Perhaps in going over your Linen drawer you noticed a few Cloths that need replacing. Why not buy up a few of these at $1.95. They will save your better Pure Linen ones, and their appearance is real good, and they will wear well. In the Annex To-morrow—**$1.95.**

WOMEN'S "DODDO" KNIT

Fall and Winter Weight Bloomers All Perfects, 59c

We have only to tell you these are "Doddo" knit garments and you will instantly recoginze their superior quality. They have elastic snug-fit waist-bands and knees. Cream color and sizes 36 and 38. Positively no seconds in the lot. In the Bargain Annex tomorrow at 59c.

Attractive Buying Briefly Quoted

35c Black Sateen, **29c.**
Full size rolls Comforter Cotton Batting, **79c.**
Yard-Wide Madras Shirtings, **29c.**
Splendid Quality Canadian Shirtings, **23c.**
Children's Fleece-Lined Waists, **44c.**
Feather-Filled Bed Pillows, **69c.**
Ladies' New Wool Pullovers, **$1.38.**
Men's All-Wool Worsted Socks, **49c.**
Children's Fleece-Lined Sleeping Suits, **98c.**
Odd lines Narrow Laces, **3 yards 5c.**
Colored Jacquard Bath Towels, **58c** each.
All-Wool Dress Serge, **69c.**

54-INCH

Wool Flandelaine, $1.98 Yard

Do you know what it is? It is the very best Wool Flannel in the Store — in fact, the best procurable. A host of new shades, including Navy, Red, Henna, Sand, Light Grey, Paddy, Rapids Blue, Seal, and Cream. Only **$1.98** a yard. You should be out early To-morrow if you wish to be sure of a length or two.

NEARLY TWO HUNDRED BOXES

Four-Ply Sport Wool 2-Ounce Skeins 23c

Here we are selling our most popular selling Wool at a ridiculously low price. It has been our best seller for practically two years. We urge you to come and secure a supply large enough to last you through the Fall and Winter season, for the price is exceedingly low.

QUARTER-POUND SKEINS OF

Factory Knitting Yarn 15c Skein

Away back to its price of ten years ago. This Three-Ply Factory Knitting Yarn comes in colors of colmare, white, light grey, dark grey, grey and white, black and white mixed. One should not neglect getting a season's supply while the price remains so low. Remember, there's hosiery and mitts to knit for the winter. Better do it now.

Otonabee Special Winter Wool, 3 Balls 29c

This repeat Sale of our special Four-Ply Winter Wool will give those who were not fortunate enough to secure a supply during the previous Sale a chance to purchase their fall knitting needs while the price remains reduced. A real selection of new fall shades. Come early.

NEW SHIPMENT OF

Otonabee Four-Ply Scotvh Fingering $1.10 lb. 29c ¼ lb.

So many afternoons in fall are spent in the house that knitting becomes a favorite fall pastime, and yet it is important. Sweaters and scarfs are winter necessities. If you do your knitting with Otonabee Scotch Fingering you'll be better pleased with the results, and you are also saving on the price. One may procure every wanted shade.

CLEARANCE SALE OF

Cashmerettes and Wrapperettes at 22c Yard

We wish to clear these finely woven materials. They have been marked at an exceptionally low price with a clearance purpose in view. In the lot you will find light and medium shades, checks and spot patterns. All have a firm twilled finish and will wash perfectly.

GOOD QUALITY

Grey Flannel, 49c Yard

Ordinarily it sells for 59c, so you are saving twelve cents on every yard you buy now. It's a real good Flannel in light or dark grey. You'll be needing a lot of this for men's shirts and ladies' underskirts this coming season. A favored fabric to keep you away ahead of the cold weather man.

Women's Chamois Cloth Gloves, 59c Pair

These are bound to create a great stir in this Store To-morrow. They are bound to create a big rush. Did you notice the price—only **59c?** The quality is perfect and the assortment of colours includes five of the season's newest shades. The size range is complete. Every pair fully guaranteed.

WHITE AND GREY

Double Bed Size Flannelette Blankets, All Perfects, $2.19 Pair

Just seems as if we cannot keep enough of these fluffy, warm Blankets in stock. The continual demand for these has forced us to secure another large shipment. Every Blanket plenty large enough for a full size double bed. Procurable with pink or blue striped ends, in grey or white.

TEN DOZEN

Women's Print House Dresses Bargain Annex Sale Leader 79c

For splendid satisfaction and service you'll find these Dresses hard to beat. Many styles in neat attractive patterns of light and medium shades. You'll like them as soon as you see them.

56-INCH TO 57-INCH

Blanket Velour, $2.39 Yard

The very best Velour procurable, and it is positively Pure Wool, 20oz. weight; suitable for Women's and Children's Coats. You'll need a warmer Coat soon, and it is very unwise to be caught unprepared. Have yours made up now and buy the material To-morrow. Navy, Black, Red, Seal, Pekin, and Grey are the colours.

The GRESSMAN Company Limited

The Million Dollar Doll

By C. N. and C. M. Williamson
Authors of "The Lightning Conductor"

(Continued from Yesterday.)

WHO'S WHO IN THE STORY:

Miles Sheridan, to facilitate his wife's obtaining a divorce is taking a yacht trip, supposedly with

Juliet Divine, a beautiful show-girl, known as the Million Dollar Doll. In reality, however, he is not with the Doll but

Teresa Desmond (Terry), Juliet's unbelievably innocent half-sister, whom the Doll sent to masquerade as herself. Ever since a kindness Miles did her in childhood, Terry had made him her Dream Prince, and they are now madly in love with each other, although he believes her to be the notorious Juliet Divine.

Paul di Salvano, a handsome Italian, formerly the lover of Miles' wife, has deserted her for

Rose Callahan, a somewhat ordinary young heiress, now traveling in Europe with her father.

Betty Sheridan, Miles' wife, frantic at Paul's desertion finds herself in danger of losing her husband also and goes to Algiers where Miles' yacht is lying.

Eustace Nazlo, a wealthy Greek, meeting Miles and the "Doll" recognizes Terry Desmond whom he knew and loved in New York. He it is who warns Betty that her husband's companion is not a show-girl, but a convent maid.

Miles, enjoying a brief sojourn at Bousaada with Terry, and his faithful old servant Mrs. Harkness as chaperone, receives a wire that his wife is in Algiers, demanding to see him. On his way there he is overtaken by Nazlo who informs him that the "Doll" is really Terry Desmond.

CHAPTER LXXIII

Miles Acts on Impulse

"You have to admit that you do know," Nazlo's hard voice crashed into Miles' thoughts.

Miles stared at him with such anguish in his eyes that the truth flashed upon Nazlo as truth had flashed upon Sheridan. He saw through a dazzle of blinding light that Miles Sheridan had not known the girl's identity.

To him the other seemed a fool, and to the Shoe King a fool was some degrees below a knave. Yet Nazlo was human, and a faint twinge of pity surprised him—contemptuous pity.

"I admit now," Miles said. "I must have been a fool not to know. I believe what you tell me. But I wish to God I hadn't heard it from you, of all people. For you to accuse me is—like the pot calling the kettle black—isn't it? She—Miss Desmond, you call her—shrank from you at Monte Carlo. You must have noticed that. I asked her a question. She wouldn't say much—but she answered. I—though I didn't know what she was, as you did, I showed her more respect than she had from you. Part of our business arrangement was—that I should keep away from Miss Divine, except in public."

"Yet you came near enough, to ask her to marry you—unless you did that in public?"

"Circumstances arose—unexpectedly."

"Circumstances always arise. They did with me. Miss Desmond gave me no time to say I'd marry her if she'd have me. She misunderstood the situation."

"I've heard you had a wife."

"I had. She's dead."

Nazlo did not add the date of his bereavement.

"I'm free," he went on. "You're not, and can't be while your wife's on earth—where she's likely to stay as long as you do. Now you know why I'm following Miss Desmond, and why I'm going to her today."

"You shall not go" Miles exclaimed.

Nazlo laughed. "Why not?"

"She doesn't want to see you."

"She can say so, after I've arrived, and written her a note. When she understands, I think she'll look on me as the big chance to—as the French say—'ranger' herself. Anyhow you've no right to decide for the girl, and deny her what you can't give."

Strange how many thoughts can rush through a man's brain while another might count One—Two—Three

Miles would not admit that he was caught in a net which couldn't be broken, or torn, or cut. Yet he knew that, if Nazlo had spoken the truth about Betty, and about the girl, he was hopelessly bound. Because he'd flaunted Juliet Divine in the face of the world to free Betty the law would forbid him to free himself from her, unless she sued for divorce.

Even the breaking of his promise to Mrs. Parmalee wouldn't help him as things were—according to Eustace Nazlo. The girl he loved could never be his wife, and he loved her too well for any other arrangement though she might love him enough to consent.

"You have the right to go to Bousaada," he admitted harshly. "But I have the right to get there before you, if I can. I'll see my wife later, if she's in Algiers. You shall not find Miss—the woman I love—alone if I can help it."

As he spoke he turned on his heel, and walked with long strides to his automobile. The chauffeur had finished work some minutes ago and strolled over to the small red car with his mate from the Algiers' garage.

Nazlo wheeled round at the same instant. "Race me for Bousaada, then" he yelled.

Again his was the advantage. He was within a dozen yards of his own car, Sheridan had three times the distance to cover. Nazlo's car was headed for Bousaada, Sheridan's for Algiers, and the road wasn't made for the quick turn of an automobile, especially a large one. Nazlo's chauffeur was close to his motor, and had not stopped his engine. Sheridan's car had to be started as well as turned, and by a man who would take more than sixty seconds to reach it.

A shout of "Partons—vite" from his employer sent the driver of the red auto with a bound to his place. Nazlo sprang up beside him, and the little car darted away over sandy cuts, stones, and hummocks of the grass, with spasmodic leaps. There was no speed limit here in the desert except that set by the roughness of the wild way, or the sudden mixing up with a string of loaded camels

By the time Sheridan's motor had started, refused, started again, backed, manoeuvred, backed once more, and successfully turned, the small red car had half a mile's start.

There was no room in Miles' thoughts of what might happen because of his delay in seeing Betty. If things concerning her were as bad as they could be, at least they couldn't be worse And he must get back to the girl.

He must tell his side of the story before Nazlo had thrown the wrong light on it all. He must know why Juliet Dvine had sent her cruising with him—why she'd consented to come. Above all he must somehow get her forgiveness, even if he couldn't beg for it with words.

If he had not turned back to Bousaada then—if he had gone on instead to Algiers, the whole future might have been different for him, for Terry Desmond, and for others. But Fate rules these decisions, not idle Chance.

(To be continued.)

Wednesday's Mid-Day Lunch 50c

In Our Tea Room, 3rd Floor
11.30 A.M. to 2 P.M.

SOUPS
Cream of Tomato Vegetable

COLD MEATS
Roast Pork Ham Salmon

HOT MEAT
Roast Veal Cream Gravy

VEGETABLES
Mashed Potatoes
Stewed Tomatoes

DESSERT
Chocolate Blancmange with Cream Vanilla Ice-cream

Bread and Butter
Pot of Tea or Coffee

SPECIAL CHICKEN DINNER THURSDAY

The GRESSMAN Company Limited

Y.W.C.A. ACTIVITIES

Wednesday:— 4.15 — Boys Gym; 4.15 Junior Life Saving Class—Important; 5.30 — Junior Aesthetic Dancing; 7-8—Senior Life Saving Class—Important; 7.30—Cumjoynus Club; 7.30 — Cheerio Club, 8.00—United Club.

Thursday — 10.00-12.00 — Swimming Instruction; 8 p.m. Ladies' Gym Class.

Friday — 4.30 Senior School Girls 4.30 C.O.S. Club; 7.00 — Senior Classic and Interpretive Dancing; 8.00—Basket Ball and Base Ball for all members; 8.00—Meeting of City League Basket Ball Executive.

Saturday—9.30 Junior Gym; 10.40 Babies Gym; 2.00 Saturday afternoon Clubs; 4.30-9.30 Badminton Games.

The Y.W.C.A. Bible Study class meet Monday evening, October 29. Ask about our community singing Club and Sunday afternoon Friendly Hour?

CHEESE DECLINING IN PRICE.

BELLEVILLE, Oct. 23.— At the Belleville Cheese Board 1,380 boxes of white and 538 boxes of colored cheese were boarded, of these 300 colored were sold at 20 1-2c. Bids of 19 1-2c. for white were refused. The price offered is a decrease over that of a week ago.

The River Jordan has an average fall of 15 feet to the mile, and its name means the Descender.

ADVENTURES OF THE TWINS

By Clive Roberts Barton

MISTER DODGER'S POEM

And as luck would have it, they caught a whale.

Mister Dodger wrote this poem
and read it to Nancy and Nick in
His corn-shock house in Squealy-Moo
Land;

Said the guinea-pig to the guinea-hen,
"I haven't been away in I don't know when."
Said the guinea-hen to the guinea-pig,
"Why, that's just because you are not very big.
So you get your coat and I'll get my hat,
And we'll both go and see where the king lives at."

So off they went in a ten-cent bus,
With plenty of feathers but without any fuss,
A big guinea-piece made out of gold
Was the only money they had, I'm told;
They rode and they rode but were two days late,
And they missed the express so went by freight.

They shipped on a boat o'er the briny deep,
Guinea-pig got sick and he cried, "Peep, peep!"
But Missez Hen found a great big book,
And she said as she read with a long, deep look,
"Here's a place called Guinea, right on the sea,
Piggy-Wig, that's the place for you and me."

So she put on her hat, and the pig got his coat,
And they jumped o'er the side of the great big boat.
And as luck would have it, they caught a whale,
And they hoisted a muslin sheet for a sail,
And they landed in Guinea in time for tea,
But alas, there was nothing to drink but sea!

"Oh, me, oh, my!" called the pig to a parrot,
"I'd dearly love a yellow carrot."
"While I," said the hen in a hungry voice,
"'Twixt corn and oats would have no choice."
But the parrot laughed till he couldn't see,
And all he said was, "My, oh me!"

The two friends stood on the sandy shore,
And they looked for a boat till their eyes got sore,
But nothing came but a blue balloon,
So they climbed in that and were home by noon.
Mrs. Guinea Hen sighed as she hung up her hat,
"Piggy, dear, what's the difference where the king lives at!"

"Oh, dear!" laughed Nancy, "That's a funny piece!"
"I always was a poet," said Mister Dodger with pride. "I think I should have been a writer instead of a fairy!"

(To be Continued).

NUT COAL
STOVE COAL
EGG COAL

We have a shipment of D. L. and W. Anthracite, in the above sizes, arriving in a few days. The quality is unsurpassed. D. L. and W. is the Standard Anthracite for over half a century.

Orders will be accepted, Delivery to be made within two weeks.

Robert Hicks & Co. Limited
262 Charlotte Street
Phones 47-48

Paisley Silk Crepe (Second Floor)

Silk Mixed Crepe in attractive small designs. Suitable for jacquettes, trimmings, etc. Smart color combinations. It is 36 inches in width. Regular $2.00 value, for, per yard..... **$1.59**

THE J.C. Turnbull CO. LTD

Subscribe For The Designer

during this special campaign. The Designer is conceded to be one of the leading magazines for the home. The household hints alone are worth the subscription price. A well assorted range of authentic styles are also to be found. The regular yearly price is $2.00. Special campaign price..... **90c**

Re-Opening Our Top Floor on Wednesday with a Great Exposition and Sale of Beds and Bedding

Beds, Springs, Mattresses, Pillows, Blankets, Quilts, Pillow Slips, Sheets, etc., all assembled together on the Top Floor for Seven Days Only. The newest and most popular styles with the latest improvements for maximum comfort and rest, introduced by experts, together with Special Prices, are features of this remarkable Sale.

BLANKETS

100 Pure Wool Grey Blankets with Black Borders at a Remarkable Low Price For This Sale

A soft downy quality, yet firm in texture, and will give great service. Good shade of grey. They make an ideal Blanket for camp; also desirable for the home. Many use them as auto rugs or couch robes, or with a little ingenuity can be made up into a very acceptable bath robe. Size 60 x 80. Full 3½ lbs. weight. Whipped edges. Good value at $3.75. Special price for this Sale, each **$2.59**

White Wool Blankets

Pure Wool Blankets with a heavy downy nap that is permanent. This is the biggest value in White Wool Blankets offered this season. High-grade Shropshire wool. Pink or blue borders. 7-lb. weight. Size 64 x 84. Regular $10.00 value, for, pair..... **$8.88**

Flannelette Blankets

First quality Flannelette Blankets, white or grey, with blue or pink borders.

10/4. Pair $1.98
11/4. Pair $2.19
12/4. Pair $2.89

Special Bargains in Beds

A large stock of Beds on display at attractive prices. All wanted sizes in stock in any line. Brass Beds in newest designs. Specially priced..... **$16.50 to $56.50**

Walnut Beds in all tubing, with cane effect, all panels. These are priced from..... **$14.00 to $65.00**

White Enamel Beds, all sizes and styles, from..... **$7.00 to $20.00**

Complete Bed Outfit, Regular $42.50 for

This Outfit consists of Walnut Bed, 4 feet 6 inches in size; a guaranteed Iron Frame Spring, and a Cotton Felt Mattress. A combination that will ensure a maximum of rest. Regular $42.50, for **$35.75**

Pillows

Wonderful value in Pillows. Well filled with No. 1 grade wool filling and covered with strong ticking. Size 16 x 24. Regular $2.25 pair. Just 100 to sell at, pair **$1.59**

Mattress

Our famous Wool Mattress, made especially for us according to our own specifications. Encased in strong ticking and filled with good quality wool filling. Can be had in all standard sizes. Regular price, $9.00. Seven-Day Sale price **$7.69**

Way Sagless Springs

The celebrated Way Sagless Spring is superior to any other Spring on the market. It positively will not sag and has other patented features that go o make for comfort and durability. It is also guaranteed for 25 years. Any size in stock. Each..... **$12.00**

Link Fabric Springs

Stretched on a strong iron frame. Link fabric or woven wire. Springs that are remarkable value. Will give most satisfactory service and may be had in all sizes. Regular $7.50, for..... **$6.98**

Pillow Slips

Of heavy white pillow cotton. Hemstitched hems. Width, 42 inches. A mill clearance selling at a special reduced price. Regular $1.00 value, for, pair..... **79c**

Cot Blankets

Wonderful Value

Large size Cot Blankets, 100% pure wool, in an attractive shade of grey with black stripe. Snug and warm for junior's cot, or two joined together will make an average size Camp Blanket. Be on hand early for this bargain. Just a limited quantity to sell at the price .....

79c Each

Size 36 x 54

MARSHALL MATTRESS

THE MATTRESS SUPREME

The Marshall has the sleep-inducing resiliency of about a thousand small sensitive springs, each encased in a cotton pocket, ensuring silence, and each works independently. Above and below the springs are two inches of curled hair or fine cotton. The Mattress conforms restfully to the shape of the body.

Can you imagine more perfect comfort?

Special prices during this Sale.

MARSHALFELT

These Mattresses are filled with cotton felt, with a spring edge so as to prevent saging on the sides and spreading; also these springs hold your Mattress firm. Regular value, $24.50. Special..... **$19.98**

MARSHALL DOWN

Another Marshall product, the Marshall Down. Similarly built like the Marshalfelt only the filling is white felt down. Regular value, $28.50. Special price..... **$23.98**

COTTON FELT

These Mattresses are also Marshall products and are made of pure white cotton felt. Made specially for the Turnbull Co. Sizes are 3 feet 3 inches, 4 feet and 4 feet 6 inches. Regular value, $20.00. Special..... **$17.98**

KENWOOD BLANKETS

The Blanket supreme. Used extensively instead of comforters. Made from soft Botany yarns, having a secure lofty nap that remains downy to the last. May be had in plain colors or in check design in attractive shades of tan, orchid, pink, blue and rose. Edges bound with satin to match.

Size 60 x 84..... **$8.95** Size 72 x 84..... **$10.75**

Hudson Bay Blankets

Pure Wool Blankets in red or dark brown. Suitable for bed throws, couch robes or motor rugs.

3½-lb. size, 60 x 80..... **$5.95** 4-lb. size, 64 x 84..... **$6.95**

Children's Coats

A sharp reduction for Wednesday on a limited quantity of Children's Coats. Just a few of each of two lines we have grouped together. There are heavyweight Homespun Coats, heather mixtures, featuring patch pockets, notch collar and all around belt. Also Coats of Polo Cloth, in Navy or Seal, with or without belt, half-lined. Sizes 6 to 10 years. Regular values to $12.00, for

$6.69

Silk and Wool Hose

Ladies' All-Black Silk and Wool Hose, seconds, factory repaired, fashioned to fit, in plain weave or wide rib. All sizes. Firsts sell regularly at $1.00 pair. On Sale Wednesday at, pair..... **49c**

Silk and Wool Sweaters

Girls' or Missies' Silk and Wool Pullovers, round neck, long or half sleeves, string belt. Two-color effects. Sizes 28 to 36. Regular $2.50 value, for..... **$1.59**

Linen Table Cloths

Pure Linen Damask Table Cloths at a special Wednesday price. Assortment of small floral designs to select from. Size 2 x 2½. A Cloth that will last for years. Regular $7.00 value. Selling at the low price of..... **$4.95**

Stationery

Turnbull's "Economy" Writing Pads, National linen. Largest letter size. Regular 20c value..... 2 for **25c**

Note size. Regular 10c value..... 3 for **19c**

Envelopes to match at..... 2 pkgs. **25c**

BUY BULBS NOW

Thousands of Dutch Bulbs, imported by us direct from Holland. All named varieties. This is the very best time to plant them for bedding or for home growing. Our stock consists of Hyacinths, Crocuses, Daffodils, Paper White Narcissus and Tulips.

Hyacinths, in blue, white, pink or red ..... 4 for 25c
Crocuses, in assorted colors, per doz. 25c
Daffodils, single or double ..... 6 for 25c
Narcissus, paper white ..... 6 for 25c
Tulips, large assortment, per doz. 40c

Dinner Set

Made from highly glazed English semi-porcelain and neatly decorated with band pattern. Will set a table complete for 12 people. The Set consists of:

12 Tea Cups
12 Saucers
12 Bread and Butters
12 Teas
12 Dinners
12 Soups
12 Fruits
1 10-inch Platter
1 14-inch Platter
2 Covered Vegetables
1 Gravy
1 Stand
1 Salad
1 Slop
1 Cream and Sugar and Lid

$26.95

Weller Ware Jardiniers

A wonderful assortment of Jardiniers. They are just what you need at this time of year when you are bringing in your summer flowers. They are made from the famous weller ware and are tinted in shades of green and brown. Measuring 9 inches in diameter and 8 inches in depth. Wednesday special..... **$1.39**

For Bathroom or Kitchen

Made from a nice clear mirror, having a neat white frame. Size 11 by 14 inches. Wednesday special, each **89c**

Cut Glass Water Tumblers

Blown from fine clear glass and neatly cut in grape design. They are made with the heavy base, and are a special value at, each .. **15c**

HIGHWAYS IN TRANSITORY STAGES BRING IN TRAIN MANY PROBLEMS

Road Builder Suggests Standardization in Regulations Governing Us—To Wipe Out Many Abuses—Uniform Penalty is Being Urged.

Highway-building on a scale sufficient to care for modern traffic conditions is necessarily only an infant industry. Most highway systems on the continent are still in their transitory stages from "just roads" to proper highways, and with the progress of their construction there are associated almost innumerable problems. Many of these are technical matters with which the lay user of the highways is little concerned, except in so far as they bear on the road tax rate; but there are also many matters affecting highway construction and use which have a general interest. Recently Thomas J. Wasser, formerly Highway Engineer for the State of New Jersey, compiled a paper for the American Road Builders' Association in which he outlined many of the abuses of highways both in the building and later use. These he followed with suggestions for standardizing rules of highway use which have been drawn up with a view of protecting the user of the highway both in his actual use of it and in his share of the cost which he contributes through taxation. His report follows:

Abuse Before Completion

Often the greatest abuse that comes to our highways occurs prior to completion. Failure to finance wisely, faulty judgment as to type and width of pavement and choice of location to suit certain interests are common abuses of the highway before it is built. In detail some of the items are:

(1) Making the term of bonds longer than the life of a pavement.

(2) Failure on the part of the engineer to provide a design and type of construction to meet the requirements of modern traffic.

(3) Faulty construction on the part of the contractor for personal profit

(4) Inefficient inspection due to lack of knowledge, and to insufficient salary being paid to attract capable men.

(5) Acceptance of inferior work.

(6) Permitting inferior material to be substituted for that specified when delays are brought about by conditions beyond the control of the contractor.

(7) Sacrificing quality for speed.

(8) Failure to provide for a satisfactory, well marked and maintained detour during the period the highway is under construction.

(9) Designing and building bridges for a live load less than that for which motor vehicles are licensed and narrower than the graded width of the highway.

(10) Failure to provide for the elimination of railroad grade crossings.

(11) Designing underpasses with a head room less than 14 feet in the clear.

(12) The tendency of contractors to bid too low. This fault has had more to do with the performance of inferior work than any one other cause, and inexperienced contractors just entering highway construction are chiefly responsible, yet the bonding companies will go on their surety just the same as they will for experienced contractors.

(13) Use of inferior material. Competition in manufacturing or producing material used in connection is such that inferior material is frequently put in competition with satisfactory material, and by under-selling is used in the work. In many cases where inferior material has been rejected by engineers and officials they have been charged with favoring some particular material or product for reasons other than its merits.

Must Correct Abuses

All of these abuses should be corrected at once, and the industry protected by the soundest kind of financing, engineering design, faithful construction and efficient inspection.

Abuse of the highways after completion is generally caused by a small percentage of users. Such abuse frequently results in accidents, causing injury and loss of life and destruction of property. Law enforcement alone will not overcome these conditions or decrease the number of traffic accidents. The problem requires: First, adequate traffic planning, and second, proper enforcement of regulation according to the plan.

In order to enable those whose duty it may become to work out an equitable and uniform plan to prevent the abuse of the highways, the writer recommends:

(1) That the minimum width of all main highways be not less than 30 ft. and (a) That this graded width be kept clear of all encroachments, and (b) That all traffic rules be made uniform.

(2) That a system of marking one-way streets be adopted, which will be uniform as to type and location of the markers.

(3) That it is desirable to standardize all directionary and cautionary signs, as to color and marking, and that posting signs other than directionary and cautionary on the right of way be made unlawful, and subject to a fine for each offense.

(4) That the erection of signs on property abutting on the highway at curves, railroad crossings and intersections be discontinued, where such signs would obstruct the view of those using the highway.

Standardize Color Signals

(5) That it is desirable to standardize colors to be used for degree of danger where illuminated signs are used; for instance, red at a railroad crossing or dead ends of highways, green for highway intersections, and amber for grades and curves.

(6) That a uniform traffic regulation be adopted for intersecting highways to be in effect in the absence of traffic officers.

(7) That a uniform maximum height, width and length of vehicle be adopted.

(8) That a uniform gross weight of vehicle and load for each class of commercial motor vehicle be established.

(9) That all gas filling stations be located on property abutting on the highways and not on the right of way; and that all gas filling stations shall display a visible tag on each pump certifying as to the accuracy of said measuring device.

(10) That parking of vehicles on both sides of a highway opposite each other, where a minimum distance of 20 feet between the vehicles is not provided be considered a nuisance, and be made punishable by a fine.

(11) That the erection of all booths and stands for the sale of goods within the right of way, and displaying farm produce in containers within the right of way be prohibited, and that the use of vehicles for retailing wares along the highway where such practice would cause persons to congregate on the paved portion be also prohibited.

Faulty Vehicle Penalties

(12) That a uniform penalty for operating a defective motor vehicle on the highway should be provided. It is not the purpose of this paper, nor is the writer qualified to discuss automobile design; however, there is a common defect, particularly in trucks, the correction of which would eliminate one source of danger. Tail lamps frequently fail to function, due to the wires having been damaged by abrasion or exposure to splashing water. It would seem to be an easy matter for the designer to provide protection for these wires. Other defects that the writer has in mind are broken or improperly adjusted brakes and badly worn tires.

(13) That legislation be enacted to provide against motorists running past barricades on roads under construction, and destroying unfinished work.

(14) That sidewalks be provided for the use of pedestrians along the highway adjacent to built-up communities.

(15) That pedestrians using the highways in the open country shall walk to the left, and that operators of all vehicles drive to the right.

(16) That when one-piece shipments that exceed the maximum weight allowed by law are made, they shall be shipped on specially built vehicles so designed as to distribute the load in a manner consistent with legal requirements, and only after obtaining permission from an authorized source.

(17) That motor vehicle taxation or license fees should not be any greater than that required to provide the sum necessary for maintenance of the highways.

Prevent Overloads

(18) That overloaded trucks being operated on the highways, when apprehended, be seized and held for a period of not less than five days, stored at the owner's risk and expense, and, in addition, the owner fined, in accordance with a penalty fixed for that offense.

(19) That hauling companies, who contract for shipments by the ton when caught overloading their vehicles should have their license revoked, in addition to any other penalty.

(20) That all operators of motor vehicles should be licensed, and that they be prohibited from operating a vehicle for more than twelve consecutive hours followed by eight hours' rest.

(21) That, in addition to any uniform motor vehicle law previously recommended, all applicants for drivers' license or renewal of same be required to submit a physician's certificate bearing date not more than one month back of the date of application. Certificate should be accepted only from designated physicians, and should certify that the applicant is in fit mental and physical condition to operate a motor vehicle.

(22) That the owners of all motor vehicles must carry liability insurance for each vehicle operated.

(23) That all vehicles, both motor and horse-drawn, be equipped with a clearance light visible from front and rear. This light should be of a shape other than round, located on the extreme left side of the vehicle or load if over width, and showing green in front and red in rear.

Scientists have never been able satisfactorily to determine why a whip makes a noise when cracked.

In proportion to its weight, a bird's wing is 20 times as strong as a man's arm.

The Nile is believed to contain a greater variety of fish than any river in the world, 9,000 kinds having been accounted for.

FUR AND EMBROIDERY

Alternate bands of fur and embroidery are featured on a smart fall suit.

PRINCE REMAINS HUMAN AND CAPTIVATES WORLD

Party and Race Differences Are Forgotten in Admiration of Prince of Wales, Lloyd George Says.

CREDIT HIS PARENTS

Of the many glowing tributes that have been paid to the Prince of Wales perhaps none is so fitting or so nearly adequate as that made by Mr. Lloyd George in his last speech as Prime Minister. It must be recalled that, on the evening of his speech, the political crisis which ended Mr. Lloyd George's career as premier had reached its climax and the great statesman well knew what a period of turmoil lay before the country. With this in his mind, he said: "There may be differences between parties, there may be differences in parties, there may be mists, but upon one thing there is no division, there is no difference of opinion between any section or fraction or party—that is our admiration, our attachment and our affection for the Prince of Wales."

What is the secret of the Prince's success? What is it makes dense crowds of all sorts and conditions of people assemble wherever there is a chance of catching even a fleeting glimpse of him? Not in this country alone has popular enthusiasm excelled itself in welcoming him, but it must be remembered that our farmers from the prairies of Canada, sturdy men from the lonely sheep stations of Australia, keen business men of the United States, Japanese, Esquimaux, Red Indians, Fijians, Polynesians, Hindoos, Mohammedans and Parsees have put all other preoccupations aside and, in many instances travelling great distances have jostled with strange crowds in order to look upon this son of a British king.

There have been princes before; princes, too, who have travelled, and who have endeavored, according to their lights, to carry out what they conceived to be their duty, but none has so completely captivated the world as has the present Prince of Wales.

The explanation of his success is, after all, remarkably simple. That he is handsome and affable, and, born to a less exalted station in life, would have achieved some social success, is undeniable. These, no doubt, are gifts which have, to some extent, made easy the way to success, but even with these he might have been unexceptional had another quality been lacking. His achievement lies in the fact that, beset by every temptation to become pompous, haughty, affected, remote and snobbish, he has avoided these pitfalls and has remained simple, but sophisticated, dignified but unaffected, disciplined but, above all, human. For this achievement, of course, his royal parents are entitled to great credit; the wisdom and courage shown in their training of the Prince is largely responsible for the fact that their eldest son is "unspoilt" by success.

The credit due to their Majesties can hardly be overestimated. They took a bold course in his education, breaking away from the theories which had existed since the childhood of Queen Victoria. The Georgian courts were such that the Duchess of Kent resolved that the Princess Victoria should be brought up in the strictest seclusion. She saw little of the work-a-day world, which perhaps was a pity; but that misfortune was amply compensated by her segregation from the loose life of the Court. The result was that, on her accession, she brought an atmosphere of purity and honesty into places that had known, for years, nothing but vitiation. The change was wonderful and the people soon recommended to respect an institution they had begun to despise.

The Victoria system of training was thus proved successful and it continued in all its severity until the childhood of the present Prince of Wales, when drastic changes were made. Contact with the people, hitherto regarded as undesirable, was established. Where King Edward's tutors had been instructed to place barriers the young Prince's teachers were ordered to encourage freedom. Easy intercourse and rational behavior replaced repression and artificial dignity. The Prince's parents were conscious that the times had changed and they changed the code of training to meet them, with the results we see today.

Wherever the Prince goes the pomp and pageantry attaching to a royal reception seem to recede into the background, leaving the Prince standing, as it were, among the people as one of themselves, sharing their joys and misfortunes and linking the humblest directly with the throne.

His personality reflects itself in his public and private utterances. Never has there been anything stilted or flamboyant in his speeches. He seeks no studied effects, but expresses homely thoughts in a homely way. Of this one may give a single striking example.

Statesmen, scientists, leaders of religion have described their ideals in varied language. The Prince, however, when a certain occasion demanded that he should say something of the attitude of the State toward the humblest of the community, declares that we should endeavor to ensure "that every child brought into the world is given a sporting chance." No doubt the rhetoricians would have expressed it differently, but nothing could have reached the hearts of the people so directly as the Prince's simple phrases or have summed up their own feelings so exactly.

Similarly, when surrounded by the flower of the medical profession, grave and forbidding of demeanor, he was not lost for an appropriate sentence, and many an austere face was wrinkled in mirth when he remarked that there were no doctors in the Garden of Eden because Eve knew the familiar prescription, "An apple a day keeps the doctor away." Yet again, shortly after the war, he found the most juste when he told an assembly of captains of industry that "an empire worth dying for is worth living and working for." Men who react to deeds rather than words found that this sentiment burned its way into their minds.

One sees the same result wherever he speaks. He can address school-boys without a trace of dullness, and always achieving a happy result.

Yet, in these speeches, one gets a glimpse of the self-discipline which the Prince imposes on his own nature. In a less exalted station the Prince would never have been a willing speaker. He is naturally nervous, and, even now, with an abundance of experience, he still twists his tie with lively fingers, and moves his hands in a timid fashion until he is carried away by the flood of his argument and sees that he has pleased or satisfied his audience. It is obvious that he has said to himself in early life "I hate speaking but, as a Prince, I must speak. I shall, therefore, make myself speak, and speak well."

A soldier who has come in contact with His Royal Highness, once summed up the secret of his success in a very simple way. Said the Tommy: "He didn't always offer you a cigarette; sometimes he would ask you for one." In this judgment we find that happy touch of nature which the Prince invariably shows. Condescending generosity is easy, but that is not the Prince's idea of friendliness. He is as willing and as ready to share your pleasures, as he is anxious you should share his. Constantly, wherever he has gone, he has been voted "a good mixer."

During his tour in Japan a contrast was offered between the Prince's natural dignity and the artificial majesty of the East. Japan may be very Western in many things, but her conception of Royalty is still mediaeval. When the Prince visited Tokio, for example, his procession with Prince Hitohoto through the street was not witnessed from any upper windows, because the Japanese Prince Regent is termed "the Son of Heaven" and no earthly being is permitted to look down on him. The people are not permitted to cheer; their attitude must be one of silent homage.

There was a great difference, however, when the Prince visited a British Golf Club, close to Tokio. The Prince Regent, too, was invited, and here European customs prevailed. The Royal visitors were invited to take a cocktail, and the Prince, raising his glass and looking towards the "Son of Heaven" gave him a homely "cheerio!" much to the delight of the Europeans present.

Here, as in many other places, he justified the judgment of an Australian newspaper which said of his visit to Sydney: "He smiled away the difference which Australians believed lay between royalty and commonality."

This judgment is almost identical with that of a New York journal which, after his visit to the States, revealed the secret of his success by declaring, "It's the smile of him, the unaffected modest bearing of him—and that surest of all poses, the recognition of duty to be done triumphing over a youngster's natural unease and embarrassment."

Among certain people who imagine themselves gifted with prescience, it was fashionable during the late war to talk of the British throne as a doomed institution which, in the upheaval which follows every great war, would surely pass away. Lord Kitchener, however, with his remarkably clear vision, had no pateince with the croakers, and Lord Esther records that he said: "With King George and the Prince of Wales the monarchy will be stronger than ever," adding, however, that there would be days of darkness and that Britain would be poor.

This remark is notable because, at the time Kitchener uttered it, the Prince was little more than a raw youth of ill-defined characteristics. Kitchener, however, knew him. They had fought a little battle together over the question of the Prince being permitted to go to the front. Kitchener had taken the measure of his great possibilities. It must have been a source of comfort to this burdened Samson, who was soon to meet death in the icy waters off our northern shores, to know that the King whom he delighted to serve and whose intimate friendship he was privileged to enjoy, would, under Providence, be succeeded by one equally capable of upholding the high traditions of the British Crown.

Subsequent events have abundantly proved the accuracy of Kitchener's forecast. With the cloudy dawn of the new era which followed the war came the Prince of Wales as we know him today; a young man who knows at first hand what the nation has suffered, who knows its ideals and aspirations, and who has an abiding sympathy with, and an ardent desire to serve, the common people of the realm.

"People, not things," is a favorite expression of the Prince. In his tours in the country he has always made it clear that he is better pleased when he is seeing and meeting people than when inspecting institutions or planting trees. Even in other lands, the same desire to know and serve the people has been manifested. His remark at Hong Kong, when he was asked to consent to the erection of a statue of himself, is typical: "I should much prefer," he said, "that some very good thing be done for the community of Hong Kong in my name."

To none does he deny his interest. The touching anecdote of his stooping over the bed of a man hideously disfigured by the war and kissing him, is too well-known to need repetition. He has shaken hands with asylum inmates, and the unhappy occupants of padded cells have been visited by him. His sensitive nature has more than once yielded under the sights of suffering and distress he has seen, but he has never shirked the depressing side of life, being over anxious to share, so far as he can, the sorrows as well as the joys, of his father's subjects.

It is small wonder, therefore, that in a decade that has witnessed the fall of many monarchs, and the weakening of others, the British throne stands more firmly than ever it did.

This happy position has not been without its effect on the Continent. In France, Belgium and Italy, he is known and well-liked. During the war, he met thousands of soldiers, statesmen and civilians of those countries, and he has visited both France and Belgium since the Armistice. High hopes are entertained in the Chancelleries of Europe that he will develop that happy faculty, exercised so wonderfully by his grandfather, for making friendships that reinforce the peaceful efforts of statesmen.

In the present "jumpy" state of Europe, which seems likely to continue for some time to come, the soothing influence of another "Edward the Peacemaker" would be an inestimable boon, and it is not too much to hope that, under the maturing hand of Time, the Prince of Wales, with his large heart and his aloofness from the petty things in politics, may be the means of creating new bonds of peace and international goodwill.

It would be interesting to know that opinions of the Prince held by the deposed kings and exiled princelings who once thought that the British Royal Family were making a rod for their own backs by permitting their children to consort with "common" people, and by reducing to a minimum the pompous stage effects which the German royal mind deemed indispensable to their prestige. It is too much to expect that they have learnt a lesson, but perhaps in moments of retrospection, they deplore the hasty and insolent things they said of King George and his view of a monarch's duty and a prince's training.

The difference between the German Royal mind and the British may be best illustrated by an anecdote. Shortly after the Prince of Wales had taken up his duties at the Front, in pursuit of his policy of learning as much as possible, he visited a certain gun position. As it happened, he was wearing a pair of light buff breeches and a pair of canary-colored putties such as were very fashionable among young officers at that time. A gunner who had learned of his identity turned to his mate and said: "Do you know who that is?" The second man gazed at the Prince for a time and then remarked drily: "I dunno. But judging by his legs he should be able to chirp well." An intimate friend of the Prince who was present ventured, later, to tell His Royal Highness of the incident. The Prince roared with laughter, and, taking the story into his own repertoire, told it against himself on several occasions; indeed, for a long time, he considered it his best anecdote and may still do so.

What would have been the fate of a German soldier who had ventured to make such a remark about the Crown Prince, and what would have happened to the venturesome person who repeated it to the swaggering super-Prussian?

One anecdote breeds another, and space forbids the relation of more than one of the long series with which the Prince can entertain his company for hours. Not a few of them concern his marriage, and the many "brides" which gossip and the Press have found for him. Here, however, we must pass from the gay to the more serious aspect of that subject.

Much good-humored advice has been offered to the Prince on the question of marriage, and His Royal Highness accepts it in the spirit in which it is tendered. Nevertheless, he is not a little sensitive on the subject. Well-meaning people should realize the profound importance of the decision he must make, and ask themselves whether it is natural that a young man so earnest in his sense of duty should take, as it were, a flying jump at, not merely matrimony, but at the responsible task of deciding who shall be the next Queen of the Realm. Surely, it is a problem before which the wisest is entitled to pause.

The record of the Prince is such that, putting aside idle curiosity, the public is well content to have him choose his bride in his own time, confident that his decision will be more than right—it will be the only right one.

Should all the changes of recent years, through the sorrows, the anxieties, the poverty and depression, both personal and national, which this post-war period has brought in such abundance, one of the brightest rays of comfort, one of the most certain assurances that Britain's future will be as great as her past, has been the possession of such a Prince as Edward of Wales.

To a world that was in danger of lapsing into acute selfishness, he has nobly exemplified the meaning of his motto, "I serve." There, in two words, we have the secret of his success.

Make Up Your Mind to preserve your health—your best asset for making life successful. Good digestion is all-important. The best way to insure it is

To Take Beecham's Pills. When the digestive organs fail, nutrition is interfered with; blood is tainted, nerves suffer, headaches and minor ailments multiply. A reliable cleansing, corrective agent that acts quickly and with highly satisfactory results is

BEECHAM'S PILLS Sold everywhere in Canada.

Largest Sale of any Medicine in the World.

RICH SPOILS

(By LYLE C. WILSON)

LONDON, Oct. 23 (United Press).—Saint, sinner or Croesus would be tempted by an offer of the greatest fortune in the world.

That is the offer lying behind a recent announcement that a new diving and salvage apparatus has been devised which will allow most of the sunken treasure ships which dot the floor of the ocean to be raised or robbed of their rich cargoes.

There are now two methods of removing the cargoes of sunken ships. The ship itself may be raised bodily by means of lighters and powerful derricks or divers may go over the side of floating vessels and plunder the undersea cargo piecemeal.

The former method is strictly limited to the shallow water. Divers first run cables, sometimes as many as a dozen, under the hulk. The above surface ends of the cable are fastened to lighters and when all is in readiness the lighters are pumped dry. In tidal water this takes place at low tide. When the tide flows the lighters rise with it lifting their object up the exact height of the tide, as well as the few feet they themselves rise on being pumped clear of water.

Tugs then tow the entire mass of floating and sunken vessels to a selected spot for beaching and the job is finished.

Small vessels only can be raised this way. The estimated limit for such operations is an underwater weight of 1,800 tons.

To reach cargoes at more than a few feet under water it is necessary to send men down under the surface of the sea to buck the elements, deep-sea monsters and often darkness.

It is dangerous, sometimes richly paid, calling. With every increase in technic and apparatus the diver becomes so much the more a potentia harvester of fabulous wealth.

One of the chief divers of the British navy explained his calling.

"A man," he declared, "must be physically fit in every way before being taught diving. Whenever possible he is examined by a doctor every morning.

"After twelve weeks' preliminary instruction he is submerged under three or four fathoms of open water as a starter. As his experience increases he is given more responsible work at greater depths until he reaches the maximum depth in training, about twenty-five fathoms.

"The length of time a diver can remain below depends on the depth at which he is working. The greater the depth the shorter the time he can remain there.

"This is because a diver breathing compressed air becomes so saturated with nitrogen that if he were to come suddenly to the surface from a great pressure he might lose his life, or become seriously ill from 'caisson' disease.

"A diver working in twenty-five fathoms should not remain below longer than twenty minutes. Even then it will require another thirty minutes to bring him gradually to the surface while his body is throwing off temporarily absorbed nitrogen.

"There is an eerie feeling sometimes when one is alone on the sea floor. No solitary traveler in the desert or the Australian bush has any conception of the utter sense of loneliness that at times comes over the diver in great depths, if he has time to meditate on his environment.

"Apart from the danger of 'caisson' disease, there is always the risk of becoming entangled in wreckage. After the diver leaves the surface he never knows what awaits him at the bottom. In tropical waters there is an ever-present danger from sharks.

"A diver is equipped with a sharp, two-edged knife, which is his sole means of defense against under-water monsters. An octopus is more dangerous than the nervous shark. The latter is easily frightened.

"Unlike the shark, the octopus goes for anything it sees moving. It attempts to throw one of its feelers, with a long row of suckers, around you, atn immediately encircle you with its other tentacles and bind your arms helplessly at your sides."

The perils casually outlined in the foregoing interview are the daily lot of divers. Such perils hinder diving to retrieve sunken treasure.

As these perils are minimized by science and invention the scope of the diver's work is enlarged.

Needless to say, every square foot of the hitherto virgin sea bottom made accessible to divers means that the recovery of the treasure of argosies and battle fleets destroyed and sunk during the centuries of history is that much nearer.

Inventors believe that period of recovery is approaching.

HON. T. A. LOW DECLARED YESTERDAY CANADA WAS FACING A CLEAR ISSUE

WINNIPEG, Oct. 23.—(Canadian Press).—Canada to-day is facing one clear issue, and that is, to undertake as a united people the work of construction which must follow the havoc of destruction, declared Hon. T. A. Low, Minister of Trade and Commerce, during an interview here yesterday.

In spite of the unfounded slurs of those who, for ulterior purposes, would sacrifice their country's credit, Mr. Low said that Canada to-day was giving proof that her heart and strength were sound and that, far from being on the verge of failure and bankruptcy, she was really on the way to a splendid recovery.

ODDITIES IN NEWS

STAMPEDE

In the darkness of a New York movie theater, Robert Pastra rose to leave. His seat was halfway to the orchestra, but his first move was observed by the patrons standing four deep in the rear.

Pastra woke up in Bellevue Hospital. He tells the surgeons that he had barely risen and stepped into the dark aisle when eight big women, in competition for the vacated seat, crashed into him simultaneously. They walked over him, trampled his breath out, and fractured his left leg. He has a confused recollection of one woman winning the battle, seven retreating wrathfully up the aisle.

An artist might paint a picture of this and label it: Civilization.

COMFORT

Joy awaits the traveler who finds lower berths sold out and has to take an upper. The Pullman Company announces that the little green hammock, receptacle for socks and hip flasks, will disappear and be replaced by a large shelf of collapsible webbing.

While the Big Boys shadow box and eat fire, there's a constant evolution toward greater comfort going on behind the scenes. An improvement here, a short-cut there, an easier way—that's America.

A man's greatest height is attained between the ages of 28 and 30.

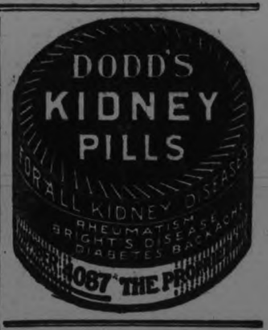

of Unfailing Quality
CHASE & SANBORN'S
SEAL BRAND COFFEE
Sold only in ½, 1 and 2 lb. airtight tins.
Whole, ground or fine ground for Tricolator or Percolator use.
CHASE & SANBORN, MONTREAL. 39

DOMINION OF CANADA
VICTORY LOAN BONDS
MATURING 1st NOVEMBER, 1923

THE BANK OF MONTREAL, under authority of the Minister of Finance, is prepared to redeem the above bonds in full at maturity, without charge, at any of its Branches in Canada.

For the convenience of owners of the bonds, the Bank of Montreal will accept the bonds at any time prior to November 1st, and will make payment in each case on November 1st, either by issuing a cheque or by placing the amount to the owner's credit in the books of the Bank, as the owner may desire.

75 PER CENT. OF MAN'S ILLS HAVE THEIR ORIGIN IN STOMACH, SAYS EXPERT, OFTEN AFFECT KIDNEYS, BLOOD AND NERVES

HEALTH EXPERT FIGHTS DISEASE WITH SIMPLE HERBS, BARKS AND LEAVES.

MANY PEOPLE TESTIFY

"A good digestion and a strong, healthy stomach are absolutely indispensable to health and comfort," says noted health teacher, demonstrating the marvelous medicinal properties that exist in Dreco. "The slightest derangement of the stomach interferes more or less with all the succeeding processes of digestion. Stomach trouble in its various forms produces a never-ending trend of physical diseases of the liver, kidneys, blood and bowels; brings on severe headaches, nervous ailments and heart afflictions. It makes the patient irritable and melancholy; spoils the appetite and undermines the strongest constitution.

In diseases of the stomach some of the following symptoms are usually present: Bad breath, sick headache, giddiness, disturbed sleep, bitter taste in the mouth, loss of hope, courage and energy, fullness and gas in the stomach, constipation, diarrhoea or piles.

The proper medicine for such conditions is not harsh mineral drugs and chemicals. Not only science, but sound common sense point instead to those good old-fashioned remedies of vegetable kingdom—herbs, barks, roots and leaves such as grandmother herself used to brew and use in the days when doctors were few and hard to reach and before new-fangled drugs and diseases became the fashion.

Right in this section there is going on a wonderful sale of an old-fashioned medicine—just pure, plain liquid extract carefully and skillfully compounded from the roots, herbs, barks and leaves of the woods and fields. A highly efficient stomach medicine that contains also good things for the nerves, blood, kidneys and bowels.

Thousands lack sufficient vital force and don't know why. They think they need a tonic, a vacation or a change of scenery, but they don't. Ten to one the underlying source of all the trouble lies in the stomach or vital organs affected by it and a six days' test of Dreco ought to prove it in almost any case.

Mrs. Mary L. Simmons was sick and all run down, finds herself "a new woman" in the best sense of the word.

An invalid woman is always a sad sight—sadder even than that of an invalid man, because of her greater capacity for suffering.

Stomach trouble, headaches, fits of depression and headaches compel her to think or work with half her brain, while the other half throbs as if it would go to pieces. There are no more striking examples of the great practical value of Dreco, the wonderful herbal medicine, than are heard from the lips of women who have been made well.

Its ability to relieve those ills that seem to be peculiarly the misfortune of women is overwhelmingly proven by innumerable testimonials.

Stomach Troubles Relieved.

"My liver must have been in pretty bad condition, for my system was full of bile and my head would swim so at times that I felt like I was going to topple over," said Mrs. Dora Peterson, whose home is at 210 W. Frank street, Kalamazoo, Mich.

"I had severe pains in my stomach and everything I ate laid there like so much lead. I was filled with gas and my bowels wouldn't move unless urged by strong laxatives. Dreco was quick to overcome the constipation and rouse my lazy liver, working out the excess bile. My stomach began digesting my food and stopped the gas forming and eased the cramps. I never have a dizzy spell now."

"My stomach gave a lot of trouble. I was bilious and had frequent dizzy spells," said Mr. Joseph Heck, whose home is at 811 W. Oak street, South Bend, Ind.

"Since taking Dreco I can run up and down stairs and never get short of breath, have no more fainting spells and never get dizzy; stomach is in fine condition and I eat three good meals a day without having any pain or distress. I sleep sound all night and get up feeling good. My liver has been thoroughly worked off and that has made me feel like a new man."

Dreco is being specially introduced in Peterboro by Bond's Drug Store. Go there to-day and ask for Mr. Vaughan, the Dreco Expert, and let him explain the merits of this great remedy. There is no charge and he will tell you honestly if he believes Dreco will benefit you. Dreco is also sold in Lakefield by E. H. Northey, by J. E. Birks, Campbellford, and by a good druggist everywhere

Children Delight In Cuticura Soap Baths

Because they are soothing and refreshing for tender skins, especially if assisted by Cuticura Ointment on first signs of redness or roughness. The Cuticura Talcum also, delicately medicated and exquisitely perfumed, is excellent for little ones.

Soap 25c. Ointment 25 and 50c. Talcum 25c. Sold throughout the Dominion. Canadian Depot: Lymans, Limited, 344 St. Paul St., W., Montreal. Cuticura Soap shaves without mug.

See What's Coming Your Way

A CAMPAIGN has been started to shift the rural pedestrian from the traditional right side of the road to the left. This will enable him to see approaching traffic and avoid danger.

It's always wise to know what's coming your way.

Every day the advertisements in this paper bring good things your way. Bargains that will save your money. New products that other people have developed for your personal comfort and convenience. Information about every article of human need, whether it is food or clothing, an article of household utility, a necessity or a luxury.

Do you heed the advertisememts? Or do you go blithely along, letting them come up from behind and slip past you unnoticed?

It is interesting, instructing and profitable to watch for the good things the advertisements bring your way.

LOOK FOR THEM EVERY DAY

The HALL STORE

A Merchandising Establishment That The Peterborough Public May Well Be Proud Of.

A Store Stocking High-Class Dependable Goods and giving Service Unsurpassed By any Business House in Canada

It means much to the public of Peterboro and district to have a store with a reputation for quality such as this store enjoys, giving value and service that makes it one of the outstanding dry goods concerns of the Province.

Perhaps no store in Ontario has made such rapid strides since the inauguration of its present progressive policy.
Just now a trade expansion event is in progress that will still further establish the store's leadership.

Value and Service

are being featured as the driving power behind the campaign for still bigger business, and the success that has already attended the event is proof positive that the expectations of the management will be realized, and that a volume of business that will place it well up among the liveliest and busiest stores of any city of Peterboro's population will be the result.

Wednesday's List of Extraordinary Values Is Published in our Regular Advt. space on Page 8

And a day of brisk selling is assured. Read Hall's advts. and watch Hall's windows all through the progress of the Trade Expansion Event.

RICHARD HALL & SON LIMITED

BOOTLEGGER'S GOLD LOSES ALL ITS GLITTER

Sacrifices Wife, Child and Business Only To Go Broke Through New York Competition

NEW YORK, Oct. 23.—This is an interview with a bootlegger, or, as he calls himself, "liquor dealer." He has been in the business almost ever since national prohibition, having been forehanded enough to pick up a number of bargains before the country went dry and having possessed capital enough to hold his goods until prices rose to a point where he realized, in many instances, a profit of 1,000 per cent.

He is a retailer and some of New York's biggest business men have been his steady customers; men well known in sporting circles are off his books, and professional men of the highest standing—including a throat specialist whose minimum fee is $1,000 for an operation—have bought from him in the past. His earnings have averaged $500 a day, but now he is looking for a job at $50 a week.

There are hundreds like him in various cities of the country—but his story is illuminative of the non-enforcement of the prohibition law, as conditions he describes here exist elsewhere as well.

Formerly Store Owner

"I was the owner of a fairly large delicatessen store," said Billy, as he is known to his clients, "but the hours were long and the work hard for both my wife and myself. We opened at seven in the morning and closed at ten at night and sometimes later. We were happy and contented, however, as our bank balance was growing steadily and we were looking forward to a time when we could retire.

"Then came national prohibition. I studied the matter over and saw a chance to make a killing. We were expecting an addition to our family and we had a chance to sell the store at a good figure. My wife consented to the sale and I put the entire proceeds in booze. This was against my attorney's advice as he held that New York would never go dry. He was right—New York never has been dry and the fact that it isn't dry has brought me to a position where I'm looking for a steady job as a store manager, not as an owner.

"But I disregarded that advice just as I disregarded the protests of my wife. After prohibition had been in effect three months I was able to laugh at both of them. For the stuff that cost me an average of a dollar a bottle, I was offered five.

He Held On

"That didn't seem like enough so I held on. At the end of six months, whisky was selling at from $10 to $12 a bottle and was pretty bad stuff.

"The baby had come and I needed money so I sold a few cases a bottle at a time. I had no difficulty in selling it. The first man who took a bottle wanted 10 cases immediately and I sold it to him at $120 a case. He sent me other customers and it wasn't long until I had sold all I had stored. My profits, above interest on my investment, storage, cost of delivery and some presents I made to friends, were about $25,000.

"Up to that time I hadn't decided on bootlegging as a business: But the profits convinced me that I was making a mistake so I set about getting another stock. That was not difficult. Forged withdrawal permits were plentiful and while the stuff cost me $75 or $80 a case instead of the $12 I paid before prohibition, I could obtain from $100 to $120. When the Government began to tighten up on withdrawals there was ship and border liquor. Those were the good days of the business.

"One night I had a visitor. I knew him slightly and thought he was bootlegging. But he wasn't. He was collecting. He had the goods on me and I paid—$1,000 cash for the privilege of continuing in business. But I didn't care. It was coming Christmas time and prices were high and the buyers were taking anything that had a label on it. Up to that time, I had been selling straight stuff—the clear McCoy.

"That thousand donation cut the profits, so I followed the example of others and used the hose. The cut stuff sold at $90 a case and from one case for which I paid $75, I made four. Right after Christmas business fell off and prices dropped. But still it was a good thing and my bank balance increased.

"But that kind of money doesn't stick. I had to pay regular assessments all along the line. I won't go into detail but there were many places I couldn't enter unless I had fixed things. In the old days of the delicatessen store, I was working too hard to see the bright lights. But in this new business, the principal trade was when old Broadway was gleaming. I met new people. My expenses mounted up. The first thing I knew my bank book showed withdrawals.

Keen Competition

"Liquor became easier and easier to get. Also competition increased. Some of my old customers dropped off. They said they had eased up on drinking but I knew the cause though many of them were nearly sick of the stuff they were getting. I was being cut-throated. So I dropped prices also and that came out of my pocket. But my expenses kept on increasing. Then I was knocked off and that made a hole in the roll. Also it stamped me as a bootlegger. My wife took the baby and left.

"The finish came quickly. The town was filled with booze. I took a trip out to Chicago and found the same thing there. I stopped in Detroit but none of that for mine. Then I came back here and went over my old list. I made some sales but at profits of only $5 a case. Then I took to making my own Scotch—it's easy enough—and my own gin. The Scotch tasted like Scotch and had a kick in it but it never saw Scotland. The gin was in Gordon bottles but I made it in the bathroom in my apartment. For a while I made money.

"But now I'm through. The reason? Competition. In New York city you can carry booze about openly and sell it just as openly.

Too Many Bootleggers

"Bootleggers are falling over one another. Booze selling is a competitive business just as selling cigars is competitive. There are certain fixed costs that must be met if you handle regular goods and even if you make your own gin. Others can make gin also and if you don't want to kill people, you have to be content with a few dollars on every case.

"At first I was against amending the prohibition law. The stiffer it was, the better my business. But now because of its non-enforcement I'm out of business. In the last year, I've lost or spent practically every dollar I had in the world. I'm a bum. I could tell all about not double crossing—you expect that in this game—but triple and quadruple crossing. Booze, graft, killing and demoralization go hand in hand.

"If—"

"I've been arrested five times. I have a police record. My wife is suing me for divorce. She has the goods. My health is bad. I've worked hard. The other day a policeman met me and offered me 12 bottles of Scotch direct from Montreal. They cost $4.40 a bottle in Montreal. He offered them to me at $8. I had to buy them though I sold the case for $60 after a lot of hard work.

"If I had remained in the delicatessen business and our earnings had held to their old average, I would have had $25,000 in addition to the value of the business. Even more. The man who bought me out is doing four times the business I used to do because the neighborhood is more thickly settled and the location is the best in the whole district. Also I would have had my wife and little daughter.

"I'm cutting it out. I will be 43 years old in January. I'm looking for a job as manager of a store or restaurant. I know either business. My store used to be the cleanest and brightest on the block. People liked to trade there.

"There is but one thing to do—remember I'm talking from the inside. Either repeal the prohibition law or enforce it: I've been forced out of business because it isn't enforced but I'm not kicking about that. What I think is wrong is making such a joke out of the Constitution that a bootlegger can't make a living. Others who are willing to take the chances for reduced profits will carry on after I'm through so there will be no benefit to the nation.

"If the law is enforced, that will end poisonings—or at least reduce them—hi-jacking, corruption and many other evils that are ruining the country. I'd hate to tell you how many boys and girls buy from me. I'd hate to have the list of my customers become public. I'd hate also to tell the inside of some parts of the so-called enforcement. But whenever I got knocked off, which as I have said, was five times, I knew it was only a part of the bluff and let it go at that.

"It's a fine joke, isn't it, in a dry country to be made to quit selling liquor because you can't stand competition!

"If there is a job at $50 a week open, I want to know of it."

Westinghouse

WD 11 and WD 12 RADIO TUBES

The ideal tubes for operating any Radio Set with Dry Cells. They can now be had at your dealers —$7.50 each, or write our nearest office. Beware of imitations — Genuine Westinghouse Tubes bear the Westinghouse name and trade mark.

Made in Canada

Canadian Westinghouse Company, Limited
Hamilton, - Ontario.

YOU ARE INVITED to come prepared for the biggest joy-fest of your life when you see HAROLD LLOYD in his latest feature comedy success "WHY WORRY," at the Capitol theatre, four days, commencing to-morrow.

PAYS A TRIBUTE TO G. H. FERGUSON

The Greatest Prime Minister Ontario Ever Had.

TORONTO, October 23, Canadian Press. — Hon. Dr. Forbes Godfrey, and Hon. Sir Henry Drayton, M.P., adressed last night's meeting of the Ward Seven Conservative Association.

After paying a high tribute to Premier Ferguson, whom he described as the greatest prime minister this province ever had, Dr. Godfrey devoted a considerable portion of his adress to a review of the great services rendered mankind by the medical profession. In this connection he referred to the duties of his office in the government and observed that the gospel of health came first — the "Grits get sick as well as the Tories."

"My part in this government will be to give you more health and less law," declared the doctor.

Sir Henry Drayton expressed a wish that a new germ might be discovered to do away with the sleeping sickness, and that it would be applied to the government at Ottawa.

RUSSIA'S CHURCHES UNDER THE RED TERROR

Charles R. Crane, former American Minister to China, describes vividly in his article "How Russia Looked to Me," in the October "Our World," how the priests and churches of Russia have suffered.

"Of course, all the way through Siberia and Russia I saw many of the priests. There is nothing in all Russia that the Bolsheviki hate as they hate the Russian Orthodox church. From the beginning, they have exerted all possible efforts to wreck it and to ruin it. They took from it all they could possibly take. They attacked the church in every kind of way, maligning it in their newspapers, when the church was permittzd no publications in which to respond. They closed that wonderful school, where for many years Russian church singing was taught.

"They did all they could to break down the morale of the priest and to undermine their influence. They killed many priests and thirty bishops and two Metropolitans. At least once a month some of the specially appointed officers of the government came into the house of every priest and every bishop, between three and six o'clock in the morning. They took anything they wanted, as all church property was nationalized.

"The government could not stop church services, but it could and did prevent communication between churches. It did not allow money to be sent between churches. Permission was given to send money through the People's Bank, but when it was put there it, of course, never got any further. The committee did not allow the Patriarch to go out of his garden. I was permitted to visit him, but everything that I said had to be reported.

"In every important church in Russia, however, a little group was organized to keep the church together. They supplied the priests and bishops with food and other necessities; they organized brotherhoods to take care of the outside of the church and sisterhoods to take care of the inside. It was significant that even the intellectuals were going back to the church."

HUNTING IN ONTARIO

With autumn come the desire of the hunter to go somewhere in Ontario where the hunting is good. The majority of hunters have depended on their friends to tell them where they can find deer and moose but from year to year, there are men who for the first time are able to leave their business and depart for the North country and in this connection any Canadian Pacific agent will gladly furnish information regarding location, etc. North and west of the French and Mattawa rivers, the deer and moose season is from October 25 to November 30, while to the south and west of these rivers the season is from November 5 to November 30 inclusive. Many points along the Canadian Pacific are among the finest for hunting in the province and wherever possible, every assistance will be rendered prospective hunters.

CORONETS ARE WORN

Small black velvet hats become distinctive indeed by adding a wired coronet of black Chantilly lace.

Use MURINE NIGHT & MORNING & KEEP YOUR EYES CLEAN CLEAR AND HEALTHY
WRITE FOR FREE EYE CARE BOOK. MURINE CO. CHICAGO, U.S.A.

147 WORDS A MINUTE

NEW YORK, Oct. 23.—(Canadian Press).—Writing 147 words a minute a new world record, Albert Tangera New York, last night won contest for professional typists. He wrote 9,120 words and made twenty-eight errors during the period of one hour.

Prescribed continuously for Half a Century

To stand the test of time; to qualify as a TONIC of unrivalled merit; and to find increasing favor with the medical world is fitting tribute to the excellence of

Vin St-Michel

(ST. MICHAEL'S WINE)

This remarkable TONIC has gained unqualified recognition because of its unvarying standard of quality.

AT DRUGGISTS ONLY

Folks Back Home

Sketches By J. H. Striebel

By Robert Quillen

Will Hoyt

Will Hoyt has a small grocery store, a kindly disposition, and two small boys. The store affords him a living; the kindly disposition makes him popular; and the two small boys cause him to lose a great deal of trade.

The boys are forever under-foot at the store, and Will is forever yelling at them to keep out of the candy or stop making so much noise; but while he yells very loudly and seems in a great rage, he never punishes the boys and they feel entirely safe.

They are not very good boys. Will keeps them well dressed, and they feel a little superior to other boys of the town. This feeling of superiority makes them rather overbearing at times, and they have many fights. As a rule they come off victorious, for they help one another; but at times they get soundly thrashed. At such times they go weeping and sniffling to the store with the tale of their woes and Will flies into a rage and goes at once to the father of the boys who thrashed his and makes complaint.

He never has admitted that his boys are at fault in any particular, and it is probable that he is incapable of supposing them at fault.

The neighbors feel sorry for Will, but more and more of them are patronizing his competitor across the street.

Famous Guys

ABRAHAM was a Hebrew and the father of a race, but at present he interests us chiefly because he was the original isolationist. When the boys who worked for him and the boys who worked for one of his distinguished relatives got into a row concerning grazing rights, Abraham sent for his kinsman and said to him, in effect: "This is a large world and there appears to be grass everywhere. There is no profit in fighting about it. You take your crowd and go one way and I'll take my crowd and go another, and thus we shall avoid another roughhouse."

The point is that Abraham did the logical and expedient thing, and the man who will employ hard sense upon one occasion very likely will employ it upon another. He was an isolationist because the world was full of unusual parking space.

If he lived to-day in a crowded world, it is reasonable to suppose that he would say to his kinsman: "We can't go our individual ways, for there is no place to go. Since necessity requires us to crowd upon one another, it is essential that we devise some scheme to avoid friction, else these fool servants of ours will neglect their jobs to quarrel and wish a deficit on us."

The habit of bolstering causes with the opinions of men long dead does the dead ones a great injustice. For opinion is made by circumstance, and the wise boys do the wise thing to-day, though all the world did the opposite last week.

Aunt Het

"Mary Doyle is a sweet and gentle woman, but she talks too much about baking ever since she found out she could beat me making lemon pies."

THE GIRL AND THE BUTCHER BOY

THE GIRL WINS THE FIRST ROUND

"'He walked right on without ever looking back and attended preaching at the Methodist church.'"

The romance of the girl across the street and the butcher boy, now happily man and wife, appeared to be endangered by storm clouds last Sunday morning, but a little tact cleared the sky and brought the girl a well-earned victory. The girl came over Monday morning to tell us about it.

"You see," said she, "my folks are all Baptists and Hiram's folks are all Methodists, and Saturday night Mamma said if we had any children she wanted them raised in the Baptist faith. Hiram didn't say anything then, but after we went to bed he said he wasn't going to be bossed by anybody, and even though he had attended the Baptist church while courting me, we'd both go to the Methodist church next morning and always thereafter, or he'd go alone. We talked about it until awful late, and we didn't kiss one another good night.

"Then on Sunday morning Hiram was quiet and solemn, and when we got to the Baptist church and I turned in as usual, he walked right on without ever looking back and attended preaching at the Methodist church. I never was so hurt in my life.

"Mamma was awful mad about it and wanted to give Hiram a piece of her mind, but I wouldn't let her, because I knew it would just make him more stubborn. I cried all day about it, and Hiram was just as cold and polite and gloomy as could be and wouldn't so much as touch me. When night came I was so blue and discouraged I didn't know what to do, and I made up my mind I was going to be happy with Hiram no matter what I had to give up. And so I went and made him put down his book and sat on his lap and told him I'd join the Mormon church if he wanted me to and life was too short to quarrel about such things as that. He was awfully sweet about it, and we've been wonderfully happy ever since."

When the Baptist preacher dismissed prayer meeting Wednesday night, he said: "There will be a baptism after the regular service Sunday evening. A good brother from one of our sister churches is going to unite with us."

Oh, well; the dear creatures can't boss us, for we must save our manly pride. But once they learn to lead us gently, they may take us where they will.

Willis Willis

Little Willie Willis used one of his mother's lace curtains as a seine Monday afternoon and caught forty-two minnows in the shadows of Holland creek. He told his chum later that he padded his pants, so it didn't hurt much.

EVERY GERMAN HOUSEWIFE A PANTRY FINANCIER

In the October "Our World," Kate Miethe, a German woman, discusses the effect of the depreciated mark on the average German household. The German Hausfrau has had to change every one of her carefully worked out ideas of household management. Of the situation in which the German woman finds herself, Kate Miethe writes:

"She is now facing an entirely novel situation. The conception of the fixed value and purchasing power of money, once the basic principle of her domestic activities, has disappeared. One German mark, once the price of eighteen eggs, a pound of meat or a pound of cheese, has ceased to be one mark. It is now worth less than half a pfennig. The price of foodstuffs such as milk used to fluctuate by one pfennig or two; now it is quoted only in marks. If one quart of milk cost 20 marks yesterday, it may cost 30 tomorrow. Prices change in less than twenty-four hours.

"The conservative mentality of the German woman is facing a difficult and probably insoluble question. The very basis of her activities: the possibility of a normal and regular calculation of her household expenditure, has been taken away from her and all her duties and plans are now governed by that mysterious expression: "rate of exchange." The dollar has become the economic barometer, the inseparable daily guide of the German wife and mother. Formerly a total stranger in the domain of politics and world finance, she now seizes her newspaper every day with masculine haste and studies the exchange rates of the different foreign currencies. Not money, but only merchandise has comparatively stable value. The money laid aside from the husband's income is worth less every day. The storing up of goods is the only security of the Hausfrau. This is why the bourse, that dominating institution of present-day Europe, has entered the German family home. The German woman is driven from one shop to another for fear that the prices of the needs of her family may rise tomorrow. Moreover, great numbers of foreign visitors are coming to Germany and most of them are out shopping all day. The German housewife cannot compete with them.

"The price of a pair of shoe soles is twelve times higher than the former price of a pair of shoes. The clothes of babies and children who have grown out of them circulate among the remotest relatives and friends of the family. Every pair of out-grown children's boots is carefully put aside until the children of friends reach the age where they can wear them. Baby clothing passes through four or five hands and is sent from one place to another like a precious object. Mothers of greater wealth buy at the birth of their child all garments it may need during the next ten years or so and store them away carefully.

"Competent sociologists advocate a reorganization of household management which amounts to a kind of "socialization' of the households. They propose to render household management cheaper and easier by establishing so-called 'common kitchens' on similar lines to those established before the war. The common kitchen would be run for, and from funds contributed by, the tenants of each big apartment house and would relieve the women of a great part of their present burden. But this idea does not appeal to the spirit of the German woman. Its realization would appear to her as a violation of her ideals and principles. Thus, all her hope is now concentrated upon the betterment of the general conditions of her country. With an ardent political interest which, like politics in general, used to be entirely unknown to her, she now reads and follows the reports about negotiations of a possible loan to Germany which might again give her money a stable value. In keeping with her instincts, she is in search of a possibility of concentrating her attention entirely upon her family once more."

WOMEN CAN DYE ANY GARMENT, DRAPERY

Dye or Tint Worn, Faded Things New For 15 Cents.

Diamond Dyes

Don't wonder whether you can dye or tint successfully, because perfect home dyeing is guaranteed with "Diamond Dyes" even if you have never dyed before. Druggists have all colors. Directions in each package.

A Thought

Take heed that ye despise not one of these little ones; for I say unto you, That in heaven their angels do always behold the face of my Father which is in heaven.—Matt. 18:10.

The sacred books of the ancient Persians say, "If you would be holy, instruct your children, because all the good acts they perform will be imputed to you.—Montesquieu.

Bees recently took possession of a Paris pastry shop and held it for three hours against all attempts to dislodge them.

NR TO-NIGHT

Tomorrow Alright

Night's Tonics—fresh air, a good sleep and an NR Tablet to make your days better.

Nature's Remedy (NR Tablets) exerts a beneficial influence on the digestive and eliminative system—the Stomach, Liver and Bowels.

Tonight—take an NR Tablet—its action is so different you will be delightfully surprised.

Used for over 30 years

Nature's Remedy

Chips off the Old Block

NR Jrs

NR JUNIORS—Little NRs One-third the regular dose. Made of same ingredients, then candy coated. For children and adults.

Mother and Her Baby Are Relieved of Eczema

Mrs. Peter A. Palmer, Salt Burn, Sask., writes:

"Dr. Chase's Ointment has completely relieved me of eczema and piles. I also used this Ointment for my baby, who broke out in eczema. A few applications were all that was necessary in her case. Dr. Chase's Ointment has been worth a hundred dollars to me—before using it I had spent a great deal more than that in unsuccessful treatment from doctors. We have also used Dr. Chase's other medicines, the Nerve Food having restored my health after suffering from severe nerve trouble when a girl."

DR. CHASE'S OINTMENT

60 Cents a box, all dealers, or Edmanson, Bates & Co., Ltd., Toronto

NUMBER OF TOWNS CLAIM COLUMBUS

One Gazes in Marvel At The Many Houses in Which Discover Was Born.

GENOA, Oct. 23.—"In the name of God Almighty, there was a man from Genoa, a dealer in illustrated books, called Christophe de Colon, a man of much mind, but of little learning."

No wonder, that like Homer all cities would claim the great Adventurer, writes Edna H. Howell, in the Louisville Courier-Journal. I have travelled up and down the Riviera and gazed with marvel at the houses in which Christopher Colombo was born —at Varazze, Vado, and Albenga, and at Basti in Corsica! His greatness is such that perhaps it is possible that he was born in so many houses and in such far distant cities! Corsica claimed him, and France claimed him on the plea that at the time of the discovery of America, Louis XI., was paramount lord of Genoa. Even Britian in a "Treatise Maritime and of Commerce," by Charles Mally, printed in 1532, laid claim to him, for Mally writes of a "discontented native of this isle, the famous Columbus, born in England, but resident in Genoa."

Columbus' father, Domenico, called himself a Genoese, in four deeds executed at Savona. The documents are in the notarial archives of Genoa. And Columbus in a deed, February, 1498, states in so many words, that he was born at Genoa. Copy of the fragment of his will at Genoa in the archives of the Palace of San Giorgio, the old and beautiful palace which has withstood the centuries, that served as a bank for our ancestors, the Crusaders, who borrowed heavily from it, and that the kings of France, Sardinia and Austria sacked and robbed, time after time again.

His father was a wool weaver, "Colombo," or the dove, as he was called, from the shuttle of the loom which flew to and fro as a dove. Since the days of the first Crusades looms were in every vicolo and alley of Genoa, to supply the frayed garments of the Crusaders, who, coming down from the long northern journey, embarked at Genoa. His son, at 14, tired of the shuttle, for its rattle disturbed his life's dream, so he ran away to sea.

Indomitable Spirit

The Genoese was a man, according to Goethe's standard: "A man worth while is the man who keeps on when every other man would stop." We have the pathetic magnificent sketch of Columbus furnished by Franzio of Monte Alboddo: "He followed for a long time the most serene King and Queen of Spain wherever they went, begging of them to aid him in fitting out some vessels. He offered to find toward the west islands bordering on India. For a long time the King and Queen and all the noblemen of Spain amused themselves with the project. Finally after seven years and great exertions they yielded to his wish and equipped for him one caracte ship and two caravels, with which he sailed from the coast of Spain about the first days of September, 1492, thus beginning his voyage.

What a bore the Court of Spain must have found in the son of the Genoese wool weaver and a very merry subject for their jests, which doubtless he bore with infinite patience and apathetic shrugs at their swaggering humor—if he was a true Genoese.

The Portuguese Luiz de Barros, eat-moustached and black eyed, was exceedingly envious for he remarked that "Columbus was a deceitful man, boastful of his abilities and extremely given to fancies and imaginations with his Island of Cyango!" That day the Queen had smiled upon Columbus, or the King offered him a pinch of snuff from his jewelled snuffbox. Perhaps greater than the discovery of the Indies was their discovery of a man!

De Barros fades into oblivion. How he must have wept with mingled contrition and remorse. But the wool weaver's son, as Columbus describes himself in his letter to the Bank of San Giorgoi, is he to whom "the Lord has given the greatest grace that after David has been bestowed on any one."

Contrary to Scripture

St. Augustin wrote: "But they do not see if the earth were round it would not follow the part directly opposite is not covered with water. Besides supposing it not be so, what necessity is there that it should be inhabited, since the Scriptures in the first place, the fulfilled prophecies which attest the truth thereof, for the past, cannot be suspected of telling tales; and in the second place, it is really too absurd to say that men could ever cross such an immense ocean to implant in those parts a sprig of the family of the first man." Yet a few years later, and the first maps published at Rome called the New World Terra Sanctae Crucis, "The Land of the Holy Cross." And Pope Leo X., read to his sister and to the Cardinals, until late in the night, Anglerius' "Oceania." Anglerius, a gifted young reporter, with his first big interview, wrote "Decades," information gleaned from first hand from his intimate friend, Columbus, when he witnessed his first return from the new world.

The Genoese claim that their city was founded by Janus, grandson of a well known navigator of some repute—Noah—who made her the Mistress of the Seas, once "The City of a Thousand Towers and Twice a Hundred Churches." Undoubtedly the voyages of the Chinese, who established relations with America in the fifth century, the Basques and Northmen's voyages in the seventh century and the Venetian brothers, Zeni, whose log book Columbus is charged with having consulted, were all familiar to Columbus. The charts of the great Florentine astronomer Toscaneilli, must have passed into his hands when he assisted his brother, a maker of charts. The story of the egg is as old as Italy itself. Brunelleschi, the architect of the Duomo of Florence, was fond of this story.

Columbus takes the old popular illustration and makes the egg stand on end! While Justinian declares "Columbus in our times, by his energy, explored in a few months a greater extent of land and sea than almost all the rest of mankind ever did in all ages past"—which was certainly "going some," as they say in the discovered land!

It is said that the public is far more interested in what breakfast food a great man eats than how he achieved greatness. There is no fragment of a document concerning such, and the world may never know if Columbus had macaroni and cheese for his breakfast or coffee and waffles. But there is a letter of an adoring parent to his son, who writes: "Thy father, who loves thee more than he loves himself." He married a Portuguese lady of Italian origin, the Donna Felipa Muni de Perestrello, and he signed himself, S. A. S., El Almirante, or XPO Ferens.

Feted On Return

There is an old story of how the Spanish ladies all presented their daughters on his return, and one can imagine what a lion he must have been

His grandson describes him as tall, with light hair, and gray eyes, and with high cheek bones, and a long freckled face. Franzio of Monte Afboddo, says: "He was a man ruddy and of lofty and noble stature, of a great mind and with elongated visage." His mother was Susana Fontarossa.

Evidently he had little superstition, for in those days Friday was quite the proper day for sailors to draw anchor, for his first voyage began and ended on Friday; land was discovered, and he re-entered port at Palos on a Friday.

His brother had been to Portugal and while in Lisbon designed charts of ports and shores for the use of mariners. From him Columbus acquired his knowledge of gulfs and islands. He was scarcely received the first elements of education in his childhood applied himself to the study of navigation after he had reached his twenties. He became very expert in sketching, and at one time earned his bread, being a "master in making cardes and sketches." In the City Hall of Genoa there is a drawing attributed to the hand of the Admiral. It represents Columbus in a nautical chariot, and triumphing over Envy and Hate. Above his head soar Hope, Fame and Glory.

As our old school primers of blessed memory related—when they had sailed and sailed and sailed, and land was not seen, when the sailors would mutiny and Columbus tried to convince them that they were within hailing distance of Japan, shooting stars were their only encouragement. At the last moment, when the crew were prepared to rush and shift the tacks and sails of the Nina, a sailor—Rodrigo de Triana—sullen, discouraged, unwashed, perched himself on the topgallant mast. And then—the portentious moment—suddenly called out: "Tierra, tierra, tierra"

It must have been all perfect and beyond description, the speck of land upon the blue eternal sea. They must in true Latin fashion have fallen upon each others shoulders and embraced and wept. And all climbed up to see with their own eyes. Even a British crew might have been vociferous. One can quite hear down the centuries the loud echoes of the old world Latin crews, and then—the peace and awe that must have settled upon the blue waters upon the scrofulous, weary crew. It is recorded that Rodrigo received a new silk waistcoat We can picture his homecoming, a hero, "sitting in his parlor and talking to his dearie" and showing the bright new waistcoat.

Columbus received the titles Duke of Veregua de la Vega, Marquis of Jamaica and Grand Admiral of the Indies; the vice-royalty of the discovered island granted by Isabel and Ferdinand. These titles and an annual income of Luis Columbus in 1540. The grandeeship was not conceded to the heirs until 1712.

Christopher Columbus—as well as his friends, Amerigo Vespucciu died, believing that he had discovered merely a new way to the Indies, happy in the realization o a dream come true—unknowing the undreamed and great reality of a new world.

What search of the Golden Fleece, what Odyssey or Iliad is more romantic than the Genoese's? The romance of his humble birth, the wool weaver's son, self-educated as Lincoln, his struggle amidst the intrigue of the proud Spanish court his voyage—the departure, the last look to the vanishing shores—the progress to the edge of the world his discovery in the flush of the sunset and encounter with the new peoples, the Indians, and his triumphant return an epic poem of the Old World, which he proved round.

How he must have fancied that fate might repent of his discovery and for mere jest wipe him off the face of the sea ere the world knew anything of his crowning and stupendous luck How often this must have happened through the world's story to frail little shells of ships with their courageous crews.

After his return it was not always smooth sailing, for human nature is perverse and arrogant. Columbus complained of Juan de la Cosa, saying that because he had brought him to these parts for the first time and as a man of ability had taught him the art of navigation he went round saying that he knew more than himself. In all so delightfully human—whether in a round world or a square, or 400 years ago or today—that the gods must shake their sides with laughter.

Yet it is most gratifying in a world where the blind Homer begged his bread, that Columbus in his day received no small fame and the honors that were his due. The good curate Bernal writes: "And the said Christoforo Colon, of marvellously honorable memory, a native of the Province of Milan, while in Valladolid, in the year 1506, in the month of May, died at a good old age, discoverer of the Indies, aged 70 years, more or less. May the Lord be with him. Amen."

Now, when the globe trotters are once more stretching their limbs—and purses—to the utmost and going down to the deep in ships, there is not one of them in a storm whose flying thought does not picture that navigator, Christopher Columbus, and his frail caracte, "May the Lord be with him."

And the globe trotter comes to Genoa and cries, "Where is the house of Columbus? Show me"

Pure and healing a grateful aid on countless occasions

CHESEBROUGH MANUFACTURING CO. (Consolidated)
1380 Chabot Ave. Montreal

Vaseline
Trade Mark.
Yellow or White
PETROLEUM JELLY

PEAT INDUSTRY CHANGES HANDS

Will be Operated by Private Interests.

TORONTO, Oct. 23.— (Canadian Press).—Ontario's experimental peat plant at Alfred is being disposed of to private interests. Offer has been made in writing to Provincial and Federal Governments, who are jointly interested in property and equipment and, who, for several years have shared expense of experiments with cutting and drying machines and marketing of peat produced. No cash consideration whatever is involved in pending deal, private interests merely stepping into operate and guaranteeing establishment of industry.

MORE AMERICAN TOURISTS ENTER CANADA THIS YEAR

The touring department of the Ontario Motor League reports that there are more United States motor tourists doing Canada, and especially Ontario, than ever before. This is due in no small part to the propaganda carried on by the Ontario Motor League and Canadian Automobile Association, which has made known and is making known to a vast and ever increasing army of United States motorists that the unsurpassed vacation attractions with which this country is endowed are now readily accessible by motor over good roads, the scenic investiture of which, for the most part, make them worth coursing, quite aside from the lure of playground objectives.

QUIZ CORNER

SASKATCHEWA

Q.—What are the chief features of features of Saskatchewan?

A.—Saskatchewan lies between the 49th and 60th parallels of north latitude and between the meridans and 100 degrees west from Greenwich. The Southern border is the International boundary. South of Saskatchewan are North Dakota and Montana; east of it is Manitoba, west of it Alberta, and on the north it is bounded by the unorganized North West Territories. Its greatest length is 760 miles and its width on the south is 393 miles. At the middle it is 300 miles wide; at the northern boundary it has a width of 277 miles The area of this great quadrangle is 250,650 square miles, of which 8,318 square miles are water. The land surface contains 155,092480 acres. Of this immense acreage, less than 23,000,000 acres were under crop in 1920.

A guinea pig is usually full grown when six weeks old.

How Fat Actress Was Made Slim

Many stage people now depend entirely upon Marmola Prescription Tablets for reducing and controlling fat. One clever actress tells that she reduced steadily and easily by using this new form of the famous Marmola Prescription, and now, by taking Marmola Prescription Tablets several times a year keeps her weight just right. All good druggists sell Marmola Prescription Tablets at one dollar for a case, or if you prefer you can secure them direct from the Marmola Co., 4612 Woodward Ave., Detroit, Mich. If you have not tried them do so. They are harmless and effective.

Hurrah For BOTNICK'S!

432 George St.

Here's a great chance to save money on purchases of absolute necessities. Prices as near the give away point as these are, could not be continued long, and stay in business, but for a short time they are here for all who are wise enough to take advantage of them. Read the list and come quick while they last.

One lot of Ladies' and Misses' Velour Coats, with or without fur collar and cuffs. Regular $15.00 to $25.00. Sale price..... $7.50 and **$12.50**

Another lot of Ladies' Duvetyne, Velour, Burberry and Chinchilla Cloth Coats, with or without fur collar and cuffs. Regular $25.00 to $45.00. Sale price..... $25.00, $19.50 and **$15.00**

One lot of Ladies' Suits, made of serge, tricotine, gabardine and broadcloth. Regular $35.00 to $55.00. Sale price..... $29.00 and **$19.50**

One line of Ladies' Flannel and Serge Jumpers. Regular $7.50. Sale price..... **$3.49**

A splendid variety of Ladies' Skirts, made of serge, tricotine, wool plaid and pleated gabardines... Newest styles. Regular up to $15.00 values. Sale price..... $7.50, $5.50 and **$2.98**

One line of Ladies' Serge and Tricotine Dresses. Regular $15.00 to $30.00. Sale price..... **$10.00**

One lot of Ladies' Homespun and Flannel Dresses. Regular $6.50 to $10.00. Sale price..... $4.98 and **$2.98**

One lot of Ladies' Waists, stripe silk, crepe de chine, georgette and tricolette. Regular $5.00 to $10.00. Sale price..... $3.98 and **$2.98**

A nice selection of Ladies' Sweaters, sleeveless, short and long sleeves. Made of pure wool and silk and wool in different shades and styles. Regular $4.00 to $10.00 values. Sale price..... $4.98, $3.98, $2.98 and **$1.98**

Ladies' D. & A. Guaranteed Corsets. Regular $1.75. Sale price..... **98c**

Another line of Ladies' D. & A. Corsets. Regular $2.75. Sale price, **$1.49**

Another line of Ladies' D. & A. Front-Lace Super-Bone Goddess Corset. Regular $3.50. Sale price..... **$1.98**

Ladies' Silk Camisoles. Regular $1.50. Sale price..... **98c**

Ladies' Brassieres, made by D. & A. Regular 75c to $1.50. Sale price, 79c, **49c**

Ladies' Black and Colored Underskirts. Regular $1.50 and $2.50. Sale price..... 98c and **$1.29**

Ladies' Cotton and Flannelette Stripe Night Dresses, also plain white. Regular $1.75. Sale price..... **98c**

Ladies' Fall and Winter Weight Vests, Drawers and Bloomers. Regular $1.00 and $1.50. Sale price.... 69c and **98c**

Ladies' Summer Vests at..... **19c**

Ladies' Summer Knitted Drawers. Regular 75c. Sale price..... **49c**

Ladies' Silk Hose. Regular $1.00. Sale price..... **49c**

A great variety of Ladies' Cashmere, Heather and Wool Hose. Regular $1.50 to $2.00. Sale price.... $1.29, 98c, **69c**

Ladies' All-Wool Black Ribbed Worsted Hose. Regular $1.00 pair. Sale price..... **69c**

Misses' All-Wool Hose. Regular 75c. Sale price..... **49c**

Children's All-Wool Hose. Regular 65c. Sale price..... **39c**

Children's 2/1 Ribbed Hose. Sale price..... **25c**

Children's "Little Daisy" Cashmere Hose, in different colors, upwards from..... **39c**

Misses' Flannelette Drawers. Regular 50c. Sale price..... **19c**

A large assortment of Ladies', Misses' and Children's Gauntlet Wool Gloves, all shades, upwards from..... **49c**

Children's Wool and Cashmere Jerseys, buttoned necks. Regular $1.50 to $2.00. Sale price..... $1.29 and **98c**

Millinery Specials

Just received one hundred and twenty-five Ladies' Sample Hats and Shapes, newest styles and shades. Regular $7.50 to $12.00. Sale price.... $5.98, $3.98, **$2.98**

We have also reduced every Hat in our Millinery Department for ladies, misses and children, felts, velours, plushes and velvets, in different shades and styles, ONE-THIRD TO ONE-HALF OFF. Now's your chance to get a Hat at half-price.

Men's & Boys' Wear

Men's Tailor-Made Tweed and Worsted Suits, in grey and brown. Regular $25.00 to $35.00. Sale price..... $19.50 and **$14.98**

Another line of Men's Pure Wool Indigo Dye Tailor-Made Serge Suits. Regular $35.00. Sale price..... **$19.50**

Men's Heavy Overcoats, latest styles, convertible collars, in grey and brown. Regular $25.00 and $35.00. Sale price..... $19.50 and **$14.98**

Men's Tweed Rubberized Waterproof Coats. Regular $15.00 to $20.00. Sale price..... $9.98 and **$7.98**

Men's All-Wool Tweed and Worsted Pants. Regular $2.50 and $3.50. Sale price..... $2.49 and **$1.98**

Another line of Men's Tailor-Made Stripe Worsted and Navy Serge Pants. Regular $5.50 to $7.50. Sale price..... $3.98 and **$2.98**

Men's Overalls and Smocks, best quality and make, in blue and black. Regular $2.50. Sale price..... **$1.89**

Men's Sweaters and Pullovers. Regular $3.50 to $10.00. Sale price..... $4.98, $2.98 and **$1.98**

A splendid line of Men's Work and Dress Shirts. Regular $1.50 to $2.00. Sale price..... **98c**

Men's Pure Wool Elastic Rib Penman's Underwear. Regular $2.50. Sale price..... **$1.49**

Men's Penman Wool Fleece Underwear. Regular $1.50. Sale price..... **98c**

Men's Natural Wool Penman's Combinations, also white. Regular $3.50. Sale price..... **$1.98**

Men's Work Gloves. Regular 65c. Sale price..... **39c**

Men's Wool-Lined Leather Mitts. Regular $1.00. Sale price..... **49c**

Men's Mocha & Kid Lined Dress Gloves. Regular $2.50. Sale price, **$1.49**

Men's Leather Wool Gloves, with fastners. Regular $1.75. Sale price, **98c**

Men's Pure Wool Sox, in heather mixture and cashmere. Regular $1.00. Sale price..... **49c**

A beautiful line of Men's Dress Shirts, with pure silk fronts. Regular $3.00. Sale price..... **$1.98**

Men's Police and Cross-Back Braces, good heavy elastic solid leather points. Regular 65c. Sale price..... **39c**

Boys' Winter Overcoats, made in latest styles, with belts and pockets, convertible collar. Sizes 5 to 14. Regular $10.00 to $18.00. Sale price..... $9.98, $5.98 and **$4.98**

A beautiful variety of Boys' Suits, just the kind for fall, winter and school wear, in about six different shade. and styles. These are a manufacturer's clearing line of two hundred. Sizes 1 to 16. With or without two pair of bloomers. Regular $10.00 to $20.00. Sale price..... $7.98, $5.98 and **$4.98**

Boys' Heavy Tweed and Worsted Bloomers. Reguar $2.50. Sale price..... **$1.49**

Boys' School Sweaters. Regular $2.50 and $3.50. Sale price, $1.49, **$1.98**

Boys' Fleece-Lined Underwear for..... **69c**

Boys' Mitts and Gloves, leather and wool. Regular 65c. Sale price..... **49c**

Boys' All-Wool Heavy Rib Stockings. Regular $1.00. Sale price..... **49c**

Linen Table Cloth, beautiful pattern. 2 yards wide. Regular $2.50. Sale price, yard..... **$1.29**

White and Stripe Flannelette, about 30 inches wide. Sale price, yard..... **19c**

Roller Towelling. Regular 35c yard. Sale price..... **19c**

Boots and Shoes

About 200 pair in all sizes of Ladies' High Top Boots, Oxfords and Strap Shoes, in high and low heel. These are a manufacturer's clearing line, bought specially for this great Sale. Regular $5.00 to $7.50. Sale price..... **$2.98**

Another line of latest Fall and Winter Strap Shoes and Oxfords, combination of suede and patent, also kid and patent, Goodyear welt. Regular $7.50. Sale price..... **$3.98**

Ladies' and Misses' Black and Brown Oxfords, in brogue shapes, heavy soles, low hees. Splendid for school wear and walking Shoes. Regular $5.00. Sale price..... **$2.98**

Ladies' House and Bedroom Slippers, also suede and kid, in all shades, with rubber heel. Regular $2.00 and $3.00. Sale price..... $1.98 and **$1.29**

Ladies' Cushion Sole Boots and Oxfords, Regular $5.00. Sale price, **$2.98**

Men's Box Calf and Gunmetal Dress Boots. Regular $5.00 value. Sale price..... **$2.98**

Men's Leather-Lined Goodyear Welt Boots. Regular $6.50 value. Sale price..... **$3.98**

A line of Men's Goodyear Welt Gunmetal and Calf Boots, rubber heel, in black and brown. Regular $6.00 to $8.00. Sale price..... $4.98 and **$3.98**

One line of Men's Heavy Work Boots, in oiled-tanned leather, in black and brown, with bellace tongue, all waterproof. Regular $6.50. Sale price, **$3.98**

Boys' Heavy Work Boots. Regular $4.50. Sale price..... **$2.98**

Boys' School and Dress Boots. Regular $4.50. Sale price..... **$2.98**

Youths' School Boots. Regular $3.50. Sale price..... **$2.49**

Boys' Calfskin Boots, stitch-down welts, made by Ames-Holden-McCready. Sizes 11 to 2. Regular $4.50. Sale price..... **$2.69**

Men's Heavy Snagproof Rubbers, white soles. Regular $5.00. Sale price..... **$3.49**

Another line of Red Soles. Regular $4.50. Sale price..... **$2.98**

Men's Gum Rubbers, laced and two buckles. Regular $3.75 value. Sale price..... **$2.75**

One line of Men's and Boys' One-Buckled and Laced Gum Rubbers. Regular $2.75 and $3.00. Sale price, $1.98, **$1.75**

Men's First Quality Shoe Rubbers. Regular $1.50. Sale price, **$1.19**

MANY MORE LINES GREATLY REDUCED. THERE IS A SAVING IN EVERY DOLLAR YOU INVEST.

Our confidential deferred payment plan is yours for the asking. Dress well and comfortably, and pay as convenient. Come and open an account.

Botnick Bros.

432 George Street

FARES REFUNDED

We refund railroad fares to out-of-town customers whose purchases amounts to $10.00 or over, on presentation of their return tickets.

LITTLE WORLD SERIES PLAYS TO SLIM CROWD

Biting Wind Cut the Gate Receipts—Baltimore Prolongs the Agony.

WON IN NINTH.

BALTIMORE, Md., Oct. 23.—(Canadian Press)—The Orioles prolonged the Little World Series by winning the seventh game from Kansas City at Oriole Park this afternoon 10 to 9. Five runs behind, when they came in for their final bats, the Blues flashed a thrilling five-run rally tying the score and knocking Lefty Greves from the rubber. Tommy Thomas was rushed to the rescue and stopped the run making after allowing one hit.

Baltimore, however, came back in its half of the ninth and scored the necessary run to win. Wilkinson who had been sent into pitch after a pinch hitter had batted for Zinn, started badly by walking Maisel. Porter singled over short and Sheedy was hit, filling the bases. Bishop grounded to Hammond and Maisel was forced out at the plate. With two strikes and no balls, Styles dropped a Texas Leaguer back of second, scoring Porter with the winning run.

A cold, biting wind made it uncomfortable for both players and spectators. Yesterday's attendance was the smallest of the series, only 1,557 paying $2,520.60 to see the game.

The series now stands four for Kansas City and three for Baltimore.

SANDE TO RACE AGAIN FRIDAY

Will Ride Mrs. Vanderbilt's "Zarazen" For $15,000 Purse at Laurel Track.

LAUREL, Md. Oct. 23.—(Canadian Press)—Mrs. W. K. Vanderbilt's Sarazen, and E. F. Sim's Happy Thoughts have been matched for a six furlong race at this track, Friday, the winner to receive $15,000, it was announced by Spalding Lowe Jenkins, president of the Maryland State Fair Association which operates the track.

Both horses are unbeaten, Sarazen having scored eight, and Happy Thoughts six consecutive victories.

Earl Sande who rode Zez to victory over Papyrus Saturday will have the mount on Sarazen, Andy Schuttinger, is to ride Happy Thoughts.

Mrs. Vanderbilt's horse will carry 118 pounds in the race and the Sims colt 115.

CENTRAL DEFEATED QUEEN ALEXANDRA

G. Coleman Got the Hat Trick—Alexandra Boys Good Sports.

After the third game Central eliminated Queen Alexandra in Alex Kay Soccer Trophy by three goals to one. Alexandra boys have got a nice team and made Central travel all the way.

Winnings the toss, Queen Alexandra took advantage of the sun on their backs. From a punt forward by Lewis, in the penalty area, Walker gave away a free kick which was converted by G. Coleman after 5 minutes play. Johnston worked hard to get the equalizer but "Hutchy" was safe at full-back. Doughty and Dorrington come back again to Central goal but only got an unsuccessful corner. Alexandra boys hemmed Central into their own territory until Lewis cleared. Mitchell trapped the ball, lifted it over the backs' head, Coleman run into catch the ball on the drop, sending terrific drive against Tedford who saved but Coleman netted from rebound All the boys were playing clean and fast soccer. Half time—Central 2, Alexandra 0.

Six minutes gone of the second half, Kingdom netted the ball from forceful play by Johnston and Pinn. Alexandra boys changed their team to their advantage which ultimately showed weakness on defense, thereby giving Central forwards greater scope to open out the play, although Doughty, Dallin and "Buck" put up a good defence. Taylor compelled Walker to give away a corner kick which was netted by Coleman from a timely pass by Mitchell, just before the final arrived. Central 3, Queen Alexandra 1.

Goal scorers: G. Coleman 3 (hat trick) and Alexandra, Kingdom.

Queen Alexandra—Tedford, goal; Walker and Johnston, full-backs; Kingdom, Wood and Baker, half-backs; Dorrington, Dallin, Pinn, Doughty and Peryer, forwards.

Central—M. Baker, goal; Hutchinson and Kiff, full-backs; H. Coleman, Lewis and Snelgrove, half-backs; Dyer, Taylor, G. Coleman, Mitchell and Tuck, forwards.

Referee—G .Coleman.

ALL SAINTS A.A. NOTICE.

All members of the All Saint's Athletic Association are requested to keep in mind the two special meeting Wednesday and Friday nights of this week to make final preparations for the forthcoming masquerade.

Members are urgently requested to attend these meetings.

England grants licenses for air navigation to no candidates under 19 or over 45 years old.

Ruth Hitters in Game with Miners

Mine Worker Fanned the Home Run King Twice.

Hazelton, Pa., Oct. 22.—"Babe" Ruth came to Hazelton to-day for a baseball game. It was a holiday, the mines closing down at noon and the Public schools of all the towns in the region closing at an early hour. Babe went hitless against Mondero, a mine worker of Coleraine, who pitched for the Hazelton team. He struck the home run king out twice.

LEE FOHL ACCEPTS BERTH IN BOSTON

Will Succeed Frank Chance As Manager of Red Sox.

BOSTON, Oct. 23.—(Canadian Press)—President Robert Quinn of the Boston American League club announced last night that Lee Fohl, former manager of the St. Louis Browns, had consented to manage the Red Sox during the 1924 season, succeeding Frank Chance. Fohl was let out by the St. Louis club in midseason this year.

President Quinn said he had received a telegram yesterday from Fohl saying that he had arranged his personal affairs so that he could come to Boston next year to manage the club. Fohl added, Quinn said, that he would come to Boston in a few days to sign a contract. According to the Red Sox president there has been no dispute as to terms and nothing remains but the signing of the contract.

Quinn also announced the unconditional release of Jimmie Burke, who was assistant to Frank Chance during the latter's term as Red Sox manager.

MARMORA VILLAGE AND THE DISTRICT

High School Softball Girls Defeated By Tweed — Personal Paragraphs.

MARMORA, Oct. 23.—Friday afternoon the High School Girls' Soft Ball team played in Tweed. The Tweed girls won by 13 to 5. The argument was interrupted in the seventh inning by rains. Marmora girls were well supported as a large percentage of the High School students went over with them as rooters. Miss Sauve, High School teacher coached the girls. The teams and all visitors from Marmora were entertained at the High School subsequent to the game.

Personal Mention.

Mr .and Mrs. F. S. Pearce went to Toronto Wednesday for several days.

Mr. and Mrs S. B. Wright of Deloro and daughters, Barbara and Bettie, have been in Toronto since Tuesday.

Amongst others who attended the baseball game in Tweed Friday were: Mr. Forestell, Mr. John Bell, Mr. McEwan, Miss Sauve, Mr. James Hughes, Mr. James Shannon, Mr. Vincent Lynch, Mr. Matthew Auger, Mr. Albert Wells, Miss Nellie Williams, Miss Hazel Williams, Mr. William Sweet, Mr. Jack Brady, Mr. Ralph Neal, Mr. Clayton Neal, Miss Geraldine Maloney, Miss Muriel Bedore, Miss Mildred Bedore, Mr. Gerald Smith and Miss Edna Heal.

OUT FOR SEASON.

OTTAWA, Oct. 23.—(Canadian Press)—Two broken bones in his right foot, sustained during the O.R.F.U. Ottawa seconds-Brockville game here Saturday, will keep Jess Ketchum, Captain and star of the Ottawa Seconds out of the game for the remainder of the season.

Yep, Betty's A Springer

BETTY BECKER.

ATLANTIC CITY, Oct. 23.—National senior indoor diving champion, called by experts the most graceful woman in America, Betty Becker of this city hopes to be chosen to represent Uncle Sam in the 1924 Olympic springboard events at Paris. Miss Becker, after numerous attempts, lifted the national indoor title in 1921 and repeated again this year. In the outdoor tests she finished second to Aileen Riggin.

"My Own"

May get chance to race "Zev" at Latonia November 3rd and settle claims for title of champion three-year-old.

'MY OWN' LIKELY TO MEET ZEV ON LATONIA TRACK

Admiral Grayson's Horse Already Entered in the Latonia Championship Event For November 3.

SETTLE DISPUTE.

NEW YORK, Oct. 23.—(Canadian Press)—Zev international three-year-old champion as a result of its decisive victory Saturday over Papyrus, the English Derby winner, yill settle his rivalry with My Own for U.S. honors in the Latonia championship at Latonia, Kentucky, November 3, unless present plans go astray.

Samuel C. Hildreth, trainer for Zev, yesterday announced that the Rancocas colt would be shipped to Latonia next week for the big stake and as Rear Admiral Cary T. Grayson, owner of My Own, already has entered his unbeaten star, it seemed assured that these two thoroughbreds would settle their disputed question of supremacy.

"Nothing will keep Zev out of the race except a break-down," declared Hildreth who added that he had declined to enter his charge in the $25,000 Washington handicap at a mile and a quarter, to be run as the closing feature at Laurel, Md., next Saturday. My own is an entry in this event but there was some speculation today as to whether Admiral Garyson might not withdraw his horse in anticipaton of fulfilling at Latonia his desire to have the great son of King James match strides with Zev.

Should My Own and Zev meet at Latonia it would be a real test for both thoroughbreds for the championship is at a mile and three quarters, two furlongs longer than the international race.

"MY OWN" HAS COLD.

WASHINGTON, Oct. 23.—(Canadian Press)—My Own, Admiral Grayson's 3-year-old thoroughbred, returned to his stable at Laurel, yesterday, with a cold and coughing badly. The colt caught the cold, trainer Burch said, in the hurried trip to New York and back, and being worked out in the rain at the New York track last Saturday.

"I hope we will have My Own in shape to meet all his engagements including the race at Latonia," said Admiral Grayson. "He has been keyed up since September for the international match race and I hope he wont go stale. His cold is bad but not necessarily serious and I hope to have him in condition again soon."

PAPYRUS SAILS TODAY.

NEW YORK, Oct. 23.—(Canadian Press)—In fine fettle, despite his defeat by Zev in the international match race at Belmont Park, Saturday, Papyrus, England's premier 3-year-old walked up a specially rigged gang-plank and entered his homegoing box stall aboard the Aquitania with a whinny of satisfaction.

The Aquitania will sail today.

Donoghue Third.

Steve Donoghue, famous British jockey, who rode Papyrus in the international race Saturday with Zev accepted mounts in two of yesterday's races at Empire City track but could do not better than third either time. Donoghue got the place with Ladkin in the fourth race, won by H. T. Waters, and landed the small end of he purse with Dominique in the sixth, which was captured by Patrise.

Another Effort to Salvage Old Wreck.

CHARLOTTETOWN, P. E. I., Oct. 23.—With reference to the proposed efforts of Captain Grant Uyke of Kingston, Ont., to recover treasure from the Str. Golden Gate, wrecked off the Mexican coast in 1862 with $1,500,000 in gold on board, it is recalled here that seventeen years ago Charles W. Johnson, of Lower Delawara, a native of Bruddenell, P.E.I., made an attempt to salvage the treasure and recovered severl hundred dollars in gold coins before his plant was partially destroytd and the project abandoned. Mr. Johnson used powerful pumps to clear the sand which partially covered the wreck to a depth of eight feet.

NUMBER OF ENTRIES ALREADY FOR RACE

All Saints' A. C. Send in Four Entries and Some in From Outlying Points

Entries are coming in fast for the P.A.A.A. Road Races and all indications point that to certainty both races will easily receive the required number of entries. Posters have been sent to some of the lakeshore towns, Campbellford and Milbrook and entries from these districts are already coming in. Last night the All Saints Athletic Club sent in four entries, three junior and one senior.

The course this year is from Lakefield for the Senior race. The junior course has not been definitely settled as yet. However, the Juniors will likely start in from a point on the Lakefield road or they may run a course laid out inside the city.

All senior entries must be made in person by the entrant and given to Doug Loomis at the Y.M.C.A. desk where they entry blanks may also be obtained. In the junior a personal entry is not necessary.

GEORGE PEACOCK

Lindsay Post's Tribute to Late Manager of Leaside Team.

The Lindsay Post pays the following tribute to the late George Peacock, manager of the Leaside baseball team, who was well known to many of the local followers of the game:

Baseball fans in Lindsay and in the Central Ontario Baseball League, will greatly regret to hear of the death of Mr. G. Peacock, Manager of the Leaside Baseball Club, which occurred on Saturday last. He was one of the best known baseball authorities and one of the best fellows in the League. Lindsay fans remember George when he managed the Slyvester Mfg., team in the Lindsay Town League years ago and played the position of first baseman. He was a keen player, a joyous winner, but always a good loser. Later on when he was moved to Oshawa he immediately became indentified with the General Motor's team and became its manager in the Central League. He rounded the team into championship form and Lindsay fans will never forget the games, extra innings games between the Oshawa and iLndsay teams and the mightly pitching duels between Harold Dainty and Jack Oulette.

The late George Peacock, piloted his team through the championship of the League. He was also a valuable member of the C.O.B.L. Executive Committee where he fought fairly and always in the open. Many a heated argument was followed by a shake of the hand and George was never known by his baseball friends to hold spite or play a sulky part. Above all he fought strongly for the interest of the Central League, even opposing the Toronto Association and the Ontario Baseball Association when he thought the interest of the Central League were being jeopardized. Baseball fans in the League missed him during the past season, but Leaside team, of which he was manager, never played a game but Mr. Peacock heard the results over the telephone, even when he was in the hospital in a serious and weakened condition. He did much for the League, was courteous to the officials and a gentleman amongst his players. He will be much missed.

OLD COUNTRY FOOTBALL.

LONDON, Oct. 22.— (Canadian Press Cable.)—The following football matches were played to-day:

Rugby Unionfl

Swansea 13, Aberavon 3.

Friendly Association Football.

Cambridge U. 1, Amateur Football Association 2.

First Round London Challenge Cup Association Football.

Queens' Park Rangers 1, Millwall 2.

Fulham 0, Charlton 2.

Arsenal 4, Tufnell Park 0.

Crystal P. 1, Tottenham 1.

Clapton Orient 3, Chelsea 1.

West Ham United 7, Nunhead 1.

Clapton 4, Barkington 1.

JOHNNY DUNDEE HIRES MANAGER

Farrell Says Business Brains Are Seldom Part of Boxer's Equipment.

By HENRY L. FARRELL
(United Press Sports Editor)

NEW YORK, Oct. 23 (United Press).—Johnny Dundee, world's featherweight champion, has taken unto himself a manager. That, in itself is not strange, because a manager is a standard part of boxing equipment, but it is interesting in the case of Dundee, because for years he "went on his own."

Several years ago Dundee cut away from Scotty Monteith, the clever manager, who had brought out and made one of the greatest little fighters in the ring. Like many other boxers do, Dundee got to the point where he thought it was unnecessary expense to have a manager cutting in on 25 per cent of his earnings and, believing that he could handle his own affairs, Dundee dismissed his manager.

Now that his earning capacity has been doubled or trebled with the possession of a world's championship Dundee's actions in signing up Jimmy Johnston, a high-priced manager, to do his business for him, is an obvious admission that he found himself unfit to do both the fighting and the handling of his business.

It has long been debated whether managers are an influence for good or bad with a boxer. There are examples to support both sides of the argument, but there are vastly more boxers who have succeeded with managers than those who have gone it alone to the top.

Johnny Kilbane, former world's featherweight champion, was perhaps the most prominent example of a boxer who succeeded in handling his own affairs. No boxer in the history of the game got more out of the investment of such little time and labor as Kilbane did, but his was a very unusual case. Crafty business brains are very seldom any part of a boxer's equipment.

Kilbane cut away from Jimmy Dunn and he remarked when he retired from the ring, that he thought Dunn was the greatest developer and trainer of boxers in the business, but he had too much on his hands to give the proper attention to the business end of the game.

Jack Dempsey certainly would not have gone as far in the heavyweight division if he had not been guided by Jack Kearns, the greatest of all managers. Dempsey had the natural ability to reach the heavyweight championship without much guidance, but he certainly would not have commanded the fee for his services that Kearns was able to get for him.

Benny Leonard might have become the lightweight champion with some manager other than Billy Gibson, but it is very doubtful. Leonard is gracious enough to give Gibson the full credit for his rise to the top.

Jack Britton owed much to Dan Morgan for bringing to him the world's welterweight championship and a fortune that has made him carefree for the rest of his days.

Georges Carpentier never would have made his fortune or gained the fame that he earnd with a manager less shrewd and canny than Francois Descamps.

There are as many examples, or perhaps more, of boxers who suffered by poor management. Eugene Criqui's case was the most recent. Criqui won the world's featherweight championship and lost it in the short space of two months. No smart American manager would have allowed him to take on a dangerous challenger in his first fight as a champion.

True, Criqui was forced to post a forfeit of $10,000 that he would meet Dundee in his next fight before he was allowed to fight Kilbane, but he could have gone back to France and forfeited his money. He was blackjacked by unfair methods into the agreement and it would not have been a breach of faith to demand a fair chance as the champion.

He would have made money if he did have to pass up $10,000 and thereby get the opportunity for a number of matches, but he would never have lost the forfeit, as the New York Boxing Commission could not legally claim the money and Dundee did not have a case to take it into court.

Jess Willard's terrible blunder in discharging his managers and trainers after he won the heavyweight championship cost him the title and a fortune. He made unsound investments that Ray Archer would never have allowed him to fall into, and he dropped his title because he was dumber than the dumb second in his corner when Jack Dempsey left the ring in Toledo.

When smart boxers like the Gibbons brothers never felt able to do all their own business there must be some real place for a manager in boxing. There are any number of boxers who are mentally equipped to handle their own affairs, but it stands to reason that much of their time will be occupied by business when they should be doing the serious work of training.

Dundee, had he a manager, never would have been lured into his last fight in Philadelphia with Kid Wagner just before the scheduled Leonard-Dundee fight. He made a terrible showing and blew up a fight that would have drawn at least $300,000 and would have netted Dundee at least 20 per cent of it.

Luis Angel Firpo is trying to act as his own manager, and he has come very close to killing himself several times. Firpo can talk dollars and cents better than any manager could do it for him, but he has made political errors, natural for a stranger in a strange company, that would not have befallen him if he had taken the counsel of a wise manager.

One Legged Lad Stars On Crack Ohio Grid Squad

DAYTON, O., Oct. 23.—Vernon Schwab only has one leg—

But that doesn't keep him from being a mighty dangerous lad on the gridiron.

This year he's captain of the Stivers High School eleven here. It won the southern Ohio championship in 1922.

More than that, Vernon's practically the whole squad. The only veteran left, this gritty youngster became the nucleus for the new machine the Stivers coach began building this season.

Schwab, 18, and weighing 190, is a guard on the basketball team, too. He also plays baseball and carries off medals in swimming.

A hunting accident in 1921 cost him his right leg. Fellow students staged a pageant for his benefit. Proceeds were sufficient to buy him an artificial limb and defray his school expenses.

Then Vernon started to come back. And he's still coming!

VERNON SCHWAB.

MANY RECRUIT PITCHERS MAKE GOOD

American League Should Get Greatly Improved Twirling Next Year.

BY BILLY EVANS.

For the past five years, or ever since the abolition of freak deliveries, including the spitball, pitching has been on the decline in both major leagues.

In addition to the many pitching reforms that were inaugurated about five years ago, came the lively ball. The result was a batting spree in which the batsmen reveled and the pitching suffered.

Pitching and batting seem to run in cycles, first the pitcher is supreme and then the batter hogs the spotlight. Once more the stock of the pitcher seems to be in the ascendency.

The American League should boast much better pitching in 1924 than the season just closed. Practically every club in the Johnsonian organization has developed one or more worth while young pitchers. A year ago the flock of pitching recruits was a very ordinary one this year's offering appears to be far above the average.

Zahniser Looks Good.

Take the Washington club for instance. In Paul Zahniser Manager Donie Bush has developed a right-hander who should win a good many games for the Nationls next year. Zahniser came to the club in the middle of the season and after a slow start has hit a big league gait and done some excellent pitching. He has good speed, but a splendid curve ball is his best asset.

For several years Cleveland has been weak as to left-handers, Manager Speaker seems to have remedied this fault. In Joe Shaute and Jim Edwards he has developed two southpaws who should win consistently for the Indians next year. Both show great promise.

Because of the all-star pitching staff of the New York Yankees, recruit pitchers have had but little chances to show on that club. However in Roettger and Pipgras, Manager Huggins has two young right-handers who look to have everything that a big league pitcher should have.

Makes Impressive Debut.

In John Burns, secured from the Shreveport (La.) club of the Texas League, Connie Mack feels positive he has unearthed a most promising recruit. Burns is a right-hander who knows how to pitch. He hasn't the stuff of a Walter Johnson, but he mixes up his assortment in great style and should make good. He won two of his first three starts after joining the Mackmen, beating Detroit and Washington and losing to Cleveland.

While Herman Pillette of Detroit failed to live up to his great showing of 1922, Syl Johnson who was picked to star a year ago and failed, has hit his stride and should be a big help to Cobb next season. In addition the Tigers have landed a likely southpaw in Whitehill. In a game against the Yankees, which Detroit won, he allowed only one hit in six innings. In his next start against Cleveland he permitted Cleveland to register only two safe hits. Some pitching against two of the hardest hitting clubs in the American League.

It is conservative to say that the American League in the season just closed has developed a dozen pitchers capable of holding their own. That means considerably more trouble for the batters next year.

SOCCER NOTES

The League championship game will be played on Saturday afternoon between G.W.V.A. and Thistle, at the Oval. Kick off 3 p.m. Referee J. Russel. Linesmen, J. Cairns and W. Cook.

In the School Soccer Competition, the Prince of Wales shall play King George on Wednesday evening at King Edward Park. Referee S. Whatley or George Coleman.

On Thursday evening, Queen Mary will play St. Peters in School competition. Referee A. Dick.

Failing the willingness of the clubs to compete, the P. and D.F.A. will not run the Charity Shield this season.

School soccer competition: Queen Mary or St. Peters versus Prince of Wales or King George. Central versus King Edward on Saturday at the Oval at 1.30 p.m.

COLUMBIA HOME AFTER HITTING A ROCK IN HARBOR

Gloucester Challenger For Fishermen's Title Believed Not Seriously Injured.

"JINX" PURSUES HER.

GLOUCESTER, Mass., Oct. 23 The schooner Columbia challenger for the international fishermen's trophy, struck a rock just outside Gloucester harbor to-day while on her way to Halifax to meet the Canadian defender Blue Nose in the race series scheduled to begin Saturday. Captain Ben Pine brought the vessel back to port for examination and possible repair. Her injuries are not believed to be serious.

The schooner struck a rock just outside of Great Round Rock which is marked with a spar buoy and lies off the breakwater at the entrance to the harbor. The after part of the vessel collided twice with the obstruction with a heavy jar. No leak followed but Captain Pine decided to "play safe" and return to port. The Columbia was tied up at her wharf to-night and will be hauled out on the marine railway in the morning.

"We lost no time by coming back," the skipper said. "We would have encountered head winds anyway. I believe a couple of hours on the rail way will be all the boat needs and we will sail for Halifax to-morrow afternoon."

The return of the Columbia which had been sped on her journey a short time before with the ringing of bells and blowing of whistles cast a gloom over the city and recalled the tradition that a "jinx" seems to follow all Gloucester contenders in international schooner races. Earlier in the season the Columbia was in collision with a French trawler near Sable Island. She is the latest in a series of racing schooners many of which have met with disaster.

Among the major untoward incidents cited by the superstitious fisher folk to prove that the international race is unlucky to Gloucester ships are the loss of the Esperanto and the wreck of the Puritan.

THOS. HOOPER GETS WATCH AND CHAIN

Presentation From Tris Speaker's Fishing Party at Idyl Wyld.

Mr. Thomas Hooper, who was host to the Tris Speaker fishing party at Idyl Wild, was the recipient of a very handsome solid gold watch and chain from the members of this club, who appreciated the efforts put forth by Mr. Hooper to make their party at Rice Lake a very pleasant one.

That he succeeded is evidenced by the very handsome manner in which they showed their appreciation.

Mr. Hooper is taking great pride in showing the present to his friends.

LAST DAY
JOHNNY HINES
In George M. Cohan's famous racing melodrama that reveals Johnny Hines at his best!
"LITTLE JOHNNIE JONES"
STARTS TOMORROW
HAROLD LLOYD
The Shiek of Shrieks in his latest and greatest whirlwind of laughter!
"WHY WORRY"
Filled with peppy laughs and thrills
Where Capitol Entertainment Else?

Sports

NUMBER COMPLETED PLAYS WOULD MEASURE RUGBY

Eliminate Stop Watch and Quarter Periods and Defeat Increasing Practice of Stalling—Suggestion Is Finding Favor.

The possible scrapping of the stop-watch by the substitution for the present game of football of four quarters of fifteen minutes each, of a game in which rather there is to be a given number of plays completed during the match, has receiv- considerable attention in the United States.

In the present American game of Rugby "stalling" has become to be such an important factor in a football contest that it has proved detrimental to the game and to the interests of the spectators as well. It is to the elimination of this and kindred evils that Percy Haughton, the head coach of the University of Columbia, has seen fit to advocate a game governed by the above "play system" in place of the present game, the length of which is settled by the stop-watch. The new plan, he says, would do much to improve football, would do away with a lot of petty bickering and would not prejudice the result by the variations of the watch or by the mistakes of officials. The only time in which the watch would be employed would be in timing the periods allowed for injuries and for penalties. The plan which he proposes is simple, being merely that the game be of one hundred and sixty plays, that is forty plays to the quarter, in place of the present determined duration of sixty minutes of playing time.

Coach Shaughnessy, of McGill, while not directly advocating the employment of this suggested "play system" in the Canadian game, when seen last evening, was highly favorable to it, and thought that it was worthy of consideration by those in whose hands the regulation of the Canadian game rested. He pointed out that in the Harvard-Princeton game of 1912 there were 186 plays, the largest number of plays ever executed in an American game of football in the east. In the recent 'Varsity-McGill game there was exactly the same number of plays run off as in that game of Harvard and Princeton in 1912.

"Stalling" Getting Bad.

He went on to point out that it had been found in the United States that "stalling" was severely interfering with the number of plays that could now be introduced in a game, thus reducing the average until in the game between Ursinus and Columbia in September, the average of plays for the first quarter if maintained, would have allowed only a total of one hundred plays for the entire contest. Variations in the number of plays are remarkable; these are particularly well brought out in the United States, where a closer account of the game is kept by statistics. However, McGill's Rugby leader went on to say that much the same development is overcoming the Canadian game. that today "stalling" near the close of the quarter by the winning team will endeavor to delay the play, and hurrying by the aggregation which is behind in the count, who are anxious to get in as many plays as they can, lower the standard of play during that period of the match. Added to this is the disagreements between players, referee and officials, which is the inevitable consequence of such a practice. Again, there is the possibility that the timekeeper may make a mistake, that the watch may stop—as has happened before—that it may not be properly adjusted. The possible avoidance of these hindrances to the correct handling of the game are all in favor of the adoption of the suggested system. Of course climatic conditions and the state of the field are all factors which influence this aspect of the game.

Game in the West.

In the west the total number of plays is apt to be more in the average game than is the case in the east. In the game run, according to the "play system," instead of according to the present time system, both teams would be apt to quicken the play toward the close rather than to draw it out, on the supposition that both would be equally anxious to finish the contest, which could only be accomplished by performing the requisite number of plays. Indeed this would not be such a radical alteration as it might seem—it would be radical only in its elimination of the above referred to objectionable features, but it would in no wise disturb the balance of defense and offence, in any other respects, as Coach Haughton points out.

FAST SOFT BALL IN THE ARMOURIES

Large Crowd of Spectators Enjoyed the Keenly Contested Arguments.

Last evening in the Armouries three of the fastest soft ball games played this year were seen by a large crowd of spectators who were well satisfied with the evening's arguments. In the first game between the Knights of Columbus and the Rotary the latter won by the close score of 10 to 7, after five fast innings of ball.

The teams lined up as follows:

K. of C.—Primeau ss; Sheahy, 2b; Murphy c; Rose p; J. Rutherford ss; G. Rutherford 3b; Cronin rf; Wolff lf; McDonald 1b; Wolff 1b

Rotary—McPherson ss; Young ss; Abbot 1b; Primeau 2b; Dobbin lf; Graham c; DeGraw p; Turner rf; Kirnie 3b.

Score by innings:
Knights of Columbus . . 2 0 3 2 0—7
Rotary . . . . 4 3 1 0 2—10

The feature of the game was a double play made by Kirnie to Young.

In the second game between the L.O.L. and the Gunners the former won by the score of 5 to 3 after seven of the speediest innings played in the armouries this year. This game was a bunting contest and a pitcher's battle. The long drives were few and far between in this clash. In the first innings by bunting the L.O.L. scored 2 runs in the fourth they made 2 more, and in the fifth they scored 1 making a total of five (5) runs. The Gunners scored their only three in the third, being blanked by snappy fielding on the part of the L.O.L. 50 in the other six innings. The teams lined up as follows:

L.O.L. 50—Batten 2b; K. Hardill; Dobson c; J. Hardill 1b; Hinds lf; Hall 3b; Helson rf; Fitzgerald ss; Nicholls p.

Gunners —Ranger c; Shaughnessy ss; Coursey 3b; Ross 1b; Piercy p; Whit, ss; Dundas 2b; Gilders lf; Symonds rf; Galvin rf.

Score by innings:
Gunners . . . . 0 0 3 0 0 0 0—3
L.O.L. 50— . . . . 2 0 0 2 1 0 x—5

At nine o'clock the Rangers and the Kiwanis clashed, when the former won by the score of 7 to 5 after ten fast innings. The Rangers scored one in the first third and fourth, two in the fifth and tenth. The Kiwanis scored three in the first and two in the seventh, tieing the score. The Rangers broke away in the tenth and scored two runs and thus winning the game.

The teams lined up as follows:

Rangers—Hensby lf; Maudsley 1b; Whitlow 2b; Whitehouse 3b; Dunkerly p; LeBarr c; Shevlin and Grant ss; Gimblett rf; L. Calladine ss; S. Calladine.

Kiwanis— Gordon 2b; Mackey, ss and c; Byers rf; Webber 1b; Cummer lf; McLane p; Morphet 3b; Craig c and rf; Greene ss.

Score by innings:
Rangers . . . . . . 1 0 1 1 2 0 0 0 0 2—7
Kiwanis . . . . . . 3 0 0 0 0 0 2 0 0 0—5

The feature of the game was double plays made by, Morphet to Webber and Grant to Maudsley.

REGENT Hunter Street
To-Day. Special Fox Programme
WILLIAM RUSSELL IN
"The Man From Zanzibar"
ADDED ATTRACTION:—
"The Leather Pushers"
COMING! Zane Gray's Masterpiece.
"TO THE LAST MAN"
MATINEES 10c and 15c — EVENINGS 10c, 15c and 20c

Overthrow That Helped Overthrow The Giants

To win the world championship from the Giants the Yankees produced an amazing flare-up in the eight inning of the final game, the net result of which was five runs and victory. This shows a bit of action in the inning. Bob Meusel's single has just sent the tying and winning runs over. Dugan is going into third on the hit. Cunningham, returning the ball from centre field, has thrown wildly. Dugan, making mental note of the overthrow, leaps up and continues on his way to the plate with the run that made victory doubly sure.

HARRY GREB WON

NEWARK N.J., Oct. 23.—(Canadian Press).—Harry Greb, middle weight champion, last night won decision over Lou Bogash in a twelve round bout. He was loudly booed for his tactics.

FIGHTING FOR NEW REPUBLIC

Leader of Movement in Philippines After More Freedom.

NEW YORK, Oct. 23.— An apt pupil is Pedro Guevara.

Twenty-five years ago Pedro was fighting for Phillipine independence with rifle and bayonet.

To-day Pedro is back in the fight again, but he is shooting logic and arguments instead of bullets in his attempt to win freedom for his people. But his aim is still the same —a Philippine republic.

As the new Filipino commissioner to the United States, Guevara will be the directing head in the fight to be waged in the coming Congress for the withdrawal of Uncle Sam's guiding hand in the Philippines and the organiztaion of a free and independent republic for the islands.

"Learned Lots."

"We have learned more and progressed more in 25 years under American rule than we did in 300 years under Spain," Guevara says, in explaining the Filipino attitude. "Uncle Sam promised us independence. We believe we are ready and able to exercise it.

"We entertain no alternative. Philippine independence is undoubtedly in accord with the spirit and purpose of the priniciple of self-determination and the rights of small nations, and we ask that those principles be observed without condition and limitation."

With Aguinaldo.

Back in 1897 when only 18, Guevara was in the Filipino army, fighting for freedom from Spain. He was fighting Spaniards when Admiral Dewey sailed into Manila Bay.

When the Filipinos decided to war on Uncle Sam, he became one of the leaders and was placed in command of the army of Samucab. He was one of the Filipino officials sent to Manila to thresh out the definite terms of peace, with General MacArthur.

Having agreed to peace, Guevara has since maintained the peace, and will continue to do so.

But having been promised freedom and having, he believes, fulfilled the conditions laid down for freedom, he's going right ahead with his fight till freedom is achieved.

PETERBOROUGH IN WHO'S WHO

Sons of This City Who Have Written Their Names With The Country's Great Men.

WILLIAM H. McWILLIAMS

William H. McWilliams was born in Peterboro in 1861, the son of John and Agnes McWilliams, and was educated in the Public School here. He began his career in the grain and lumber business in Minneapolis, Minn., and is now a grain and lumber merchant in the Winnipeg grain exchange. He is also vice-president and General Manager of the Monarch Lumber Co.; president of the Winnipeg Elevator Co.; president of the Empire Elevator Co.; president of the Thunder Bay Elevator Co.; vice-president and General Manager of the Canadian Elevator Co., and Director of the Royal Bank of Canada.

He was married in 1885 to Carry H. Hart of St. Cloud, Minn.

His clubs are the Manitoba and St. Charles County, and his recreations golf. He is a Conservative and an Anglican.

BAVARIAN TROOPS ABANDON REICH

Hands of Secessionists Strengthened and Hope In Berlin Shattered.

MUNICH Oct. 23.— (Canadian Press).—The hand of Bavarian secessionists has been strongly strengthened by the action of the seventh division of Reischswehr troops which yesterday abandoned allegiance to the Reich and swore obedience to the Bavarian Government of which Dr. Van Kahr is dictator.

It had been hoped in Berlin that these troops would remain faithful to the central government, but they readily took oath binding them to obey their superiors and the Bavarian Government until an understanding between Bavaria and the Reich had been reached.

The ruby is the heaviest of precious stones. Next comes the garnet, topaz, and diamond, in the oder named.

Whale sharks found in the Indian and Pacific oceans often attain a length of 60 feet, but are quite harmless.

Vessels at sea, regardless of nationality, may no wobtain free medical advice from Danish radio stations.

A Flawless Phonograph
is this Genuine Style 210
Brunswick
One of the most popular of the Brunswick Upright Cabinet Designs.
$200
$15 CASH
$2.50 WEEKLY
Equipped with the ALL-WOOD OVAL HORN, Ultona, Brunswick Motor, Tone Modifier, Automatic Stop, 7 Record Albums.
MAHOGANY OR FUMED OAK
J. M. Greene Music Co. Ltd.
Charlotte Street.

CASH FOR VICTORY BONDS
VICTORY BONDS maturing on November 1st, 1923, may be redeemed for cash at any Branch of this Bank without charge. To prevent delays, Bonds should be delivered to the Bank at least four days prior to November 1st for examination and listing.
Deposit the proceeds in our Savings Department on November 1st and keep your money earning interest.
THE ROYAL BANK OF CANADA

THEATRES

AT THE CAPITOL.

Motion picture stars frequently fall into the rut, because they persistently follow the same line of story, and the same type of characterization. They never deviate because they feel that the public demands them in a certain type of picture.

Harold Lloyd has proven the fallacy of this belief. Lloyd has gone ahead all the time because he has never established himself in any certain type of picture. Because his audiences never know what to expect from him, and don't worry because they know he always gives the msomething that is worth while.

In "Why Worry?" his latest Pathecomedy entry in the race for popular plaudits and the feature attraction at the Capitol Theartre, tomorrow, Thursday, Friday and Saturday, Lloyd again pursues his own theory that to mix them up is to serve the publice best. Because one likes roast beef is no reason why it should be served him for every meal. And for the same motive, there is no reason why a star should enact a certain type of picture continuously because he happened to achieve a great success in one of them.

"Why Worry?" is as unlike any picture Harold Lloyed has made before, as any two things could be. It is a South American story, strong in farce but with an ever pleasant vein of satire that should prove delightful to the American audience which does not like its entertainment too serious.

It is the biggest picture in Lloyd's actegory, from the point of production. Big sets, huge crowds, and much fighting add to its production values. Yet above all these stands out the character of Lloyd, as the boy who has naught to worry him but imaginary ills. Another outstanding figure is John Aasen. Eight feet, nine and a quarter inches of real man stand out on the screen. He is the screen's biggest man.

"Little Johnnie Jones" is a real thrilly race track drama feature at the Capitol Theatre for the first three days of this week. A good sized audience followed with interest and rapt attention the career of the Versatile Johnny, played in the usual snappy fashion by Johnny Hines, at the Capitol last night.

The racing episode in this picture is one of the most thrilling picturizations of a Derby feature seen in many moons. The plot is the somewhat hackneyed one of two rivals in love and skill competing for fame and a sweetheart at one and the time, but the flair of Johnny Hines for this type of picture puts the action across in great style.

Robert Anstead, crooked racer and gambler, 'plants' a crooked 'dope' sheet on the unsuspecting Johnny, and then contrives to have him attacked with acid in the last stretches of a breath-taking burst of speed on the famous track. Needless to say, however, the intrepid hero wins out in the end. One of the most interesting characters in the feature is the Wonder Dog, Brownie, capturing his usual share of attention.

There is a real good comedy with this picture, and the usual run of excellent Capitol short reels to round out an enterprising programme.

AT THE ROYAL.

SMITH STRIVES FOR REALISM IN SPECIAL.

Vitagraph Director Spares No Expense in Making "The Midnight Alarm."

So keen is the desire of David Smith, Vitagraph director, whose latest stirring work, "The Midnight Alarm," will be seen at the Royal Theatre on Thursday, that his picture be studies in realism, that it has been suggested he be rechristened "Realistic" Smith.

Mr. Smith in pursuing this policy has made his newest Vitagraph special production more spectacular than even "Ninety and Nine" or "Masters of Men," his recent film triumphs.

Mr. Smith spares no expense in making of pictures, because he realizes the public is now so discriminative that faked shots, double exposures or double prints are easily detected and dissatisfying to patrons of the industry.

In making "The Midnight Alarm" he had constructed a whole block of buildings for the mere purpose of burning them down to furnish a spectacular scene. He also demanded his actors to face great danger in the making of the fire scene and others that the photoplay might be real. Alice Calhoun, the heroine of the story, was actually locked in a steel vault in order that realism might be portrayed in the rescue scene.

"The Midnight Alarm" is viewed as the best picture of the noted director's career.

ELINOR GLYNN'S NOVEL AT THE ROYAL.

Elinor Glynn has written an unusual and most absorbing screen story in "Six Days." It held the audience last night at the Royal Theatre, where it will be shown for two more days, entirely in its spell. The characters are sympathetic and vividly portrayed; photography by John Mescall is everywhere satisfactory and in many instances touches the highest pictorial beauty. The direction of Charles Brabin is of the kind that producers dream of but seldom get for their pictures.

The beautiful and charming Corinne Griffith heads the cast as Laline Kingston, a young American girl engaged to Sir Charles Chetwyn, a wealthy Englishman; Frank Mayo is featured with Miss Griffith in the role of Dion Leslie, the lover; Claude King is Sir Charles, and Myrtle Stedman, the girl's mother. Other important roles are played by Maude George, Spottiswoode Aitken, Charles Clary and Evelyn Walsh Hall.

Engaged to Sir Charles Chetwyn, at the behest of her mother for financial and social reasons, the young American girl, Laline, loses her heart to Dion Leslie, son of a famous actress appearing in Paris. They are imprisoned, along with a priest who acted as their guide, in a German dugout which collapses when a secret mine is exploded by touching a German helmet. Facing death, the lovers are married by the priest. In their efforts to escape, after the death of the priest, they fell into a chalk mine, become separated and eventually both are rescued. Believing Dion dead, Laline is forced by her mother to marry Sir Charles. How the lovers are reunited forms the big exciting climax to the picture.

The comedy, "Cold Chills," is filled with laughs, and the balance of the programme is up to the mark.

AT THE GRAND.

A JOINT RECITAL.

Jules Falk, the distinguished violinist, who will play here Monday evening, October 29th, in a joint recital with Vanette van Sweringen, soprano, contends that both the attitude of the artist in public playing and the audience is purely physchological. One creates the atmosphere for the other. In an interview Falk in speaking of the physchology of his art, said: "The fingers or muscles of my body have nothing to do with my music. It is, if I may speak so, the mind that runs down into my muscles that makes me the musician. The quality of my playing is not determined by my surroundings, by the mod or temperament of my audience, but by what is within me. I play from the feeling, the emotions, the knowledge, the poetry, the color, the combination of elements within, that which may be called my mind, or that force in me, which is really me.

"I cannot allow external matters or conditions to worry me and so cultivate a serenity of outlock and supremacy of mental control. Such mental control is absolutely necessary. I have to put aside anything that might have gone wrong in my affairs and look deeper for the music I have to give.

"Again, it is a question of mental attitude," says Falk. "When I find myself in such a rebellious mood, I begin my day's work with the most elementary exercises, such as a child would use. I merely lift my fingers and watch them fall, or use exercises which are simplicity themselves. My mind invariably becomes interested and then I can work."

Falk also says that he has mastered the art of dismissing worry from his mind.

Portugal contains only two cities, Lisbon and Oporto, with populations in excess of 50,000.

ROYAL Thursday-Friday-Saturday
The most sensational, thrilling fire picture ever screened
'THE MIDNIGHT ALARM'

"Smoke-eaters" The department calls them! Here the greatest picture ever written around these heroes!
Local firemen and wives cordially invited as our guests.

A 1-Icon
EVERY move in the game of love is vital —if you hope to get your man!
Modern society is crowded with gorgeous beauties who learn the game early and soon become experts.
ELINOR GLYN has created a thrilling romance of a girl rescued from society's auction block.
Goldwyn presents The Charles Brabin production
6 DAYS by Elinor Glyn
Scenario by Ouida Bergere; June Mathis Editorial Director
Corinne Griffith and Frank Mayo
ROYAL Now Playing
2.30 and 8 p.m.

It is computed that nearly 70,000,000 wild animals are killed yearly for the sake of their fur.

Macadam, a Scotch engineer, invented the system of road making known as "macadamising."

COUNTER CHECK BOOKS
It will pay you to place your order for COUNTER CHECK BOOKS within the next two weeks, if you will soon be requiring them.
TELEPHONE 1600
THE EXAMINER
and we will have one of our travellers see you with prices and samples.

ROBT. FAIR & CO. LTD.

Men's 40c All-Linen Hemstitched Handkerchiefs 4 for $1

WEDNESDAY BARGAINS

Mending Wool In All Shades 4 Cards 15c

2 HOUR SALE, 9 to 11 a.m.
NO 'PHONE ORDERS, PLEASE

$1.00 All Wool Dress Serge on Sale for 59c yard

You can have choice of black, navy, cardinal, brown and Copen. 40-inch.

$3.00 All Wool Winter Coating for $1.00 yard

4 pieces to select from. Suitable for children's school coats. Stripe effect, 56-inch.

Marvella Coats at $65.00

A high-grade quality Marvella coating fashioned into Coats of surpassing beauty in this season's shades.

$30.00 Silk and Velvet Dresses, $22.50

Canton Crepe, Taffeta and Velvet Dresses at special Sale price.

$2.25, $2.50 All Wool Plain and Overcheck Coating, $1.75 Yd.

Plain medium and nigger brown, navy, sand and fawn and brown overcheck. 58-inch.

$1.50 French Suede Chamoisette Gloves for Pair, $1.10

They come in strap cuff and 12-button length, in mastic, brown, grey, white and black.

$3.50 Silk Knit Scarfs, "Perfect Quality" for Each, $2.75

Just 12 of them, in sand shade only. On Sale sharp at 9 a.m.

$29 Burberry Coats, $23

Developed from the real English double Burberry cloth. An ideal Winter Coat.

$30.00 Tricotine Suits $19.75

5 only, in sizes 16, 18 and 20. Braid trimmed and silk lining.

$1.75 Kimona Cut Flannelette Gowns for $1.59

Staple Specials

75c HEAVY UNION HUCK TOWELS, PAIR - - - - - 50c
Hemmed ends. Size 18 x 36. Very special bargain.

WHITE COTTON HUCK TOWELS FOR - 4 TOWELS 27c
Fringed ends. Size 12 x 24. Would make good wash cloths.

20c GOOD QUALITY FACTORY COTTON AT - 8 YARDS $1.00
Soft weave that is free of dressing, 34-inch.

$1.50 SCOTCH FINGERING YARN FOR, LB. - - - $1.25
4-ply, in greys, scarlet and black. An A1 quality.

$1.10 3-PLY GREY FACTORY YARN, LB. - - - - - - 85c
One shade only, grey—the reason for the special price.

$4.00 PLAIN GREY DRESS VELVET, YARD - - - - $2.50
36-inch. Only grey shade left, and here it is at a Wednesday Sale price.

3 HOUR SALE 9 to 12 a.m.
NO PHONE ORDERS, PLEASE

30c All Linen Towelling, 5 yds. for $1.00
White with border and white with red or linen stripe. For roller or hand use.

25c Hemmed Dish Towels, 2 for 35c
White with border. Good size. Hemmed ready for use.

55c GREY UNION ENGLISH FLANNEL FOR, YARD - - - 40c
A good heavy quality, 30 inches wide.

30c YARD-WIDE FLANNELETTE FOR, YARD - - - - - 23c
Stripe designs, in pink, blues, etc. An excellent quality.

40c FANCY FLORAL SILKOLINE FOR, YARD - - - - - 29c
Specially suitable for covering comforters, 36-inch.

$1.00 DIRECTOIRE BLOOMERS, IN WHITE, PAIR - - 75c
Fall weight, in fine jersey knit.

Staple Specials

65c UNBLEACHED SHEETING, YARD, 49c
An excellent quality, 72 inches wide. Will give the wear.

$2.00 PURE LINEN HALF-BLEACHED TABLE DAMASK, FOR YARD - - - - $1.50
Wild rose design, 64 inches in width.

30c FINE WHITE MADAPOLAM COTTON - 5 YARDS $1.00
A very soft weave, specially for underwear.

$2.50 SILK AND WOOL CASHMERE HOSE, PAIR - $1.95
Olive, brown and fawn shades, with embroidered clock.

75c DARK GREY MILITARY FLANNEL FOR, YARD - - - 55c
Specially for men's winter shirts, 29-inch.

REMNANT DRESS VOILES, UP TO $1.00, TO CLEAR AT, YARD - - - - 20c
Ends from 1½ to 3 yards. Splendid designs for blouses, etc.

$5.00 Carpet Ends, Mostly "Wilton" Quality, 1½ yards long with Fringed Ends to clear out at, each - - - $3.59

NEW FALL STAIR CARPETS
Very high-grade quality, that will give long service.
27-inch Brussels for, Yard $3.00
27-inch Velvet for, yard $3.50

NEW SHAPES IN CUSHION FORMS
Square, round and oblong, "Kapok" quality.
20 x 20 inches. Sale price $1.25
18 x 5 inches. Sale price $1.65
10 x 26 inches. Sale price $1.65

50c MADRAS MUSLIN, 35c YARD
A splendid assortment of patterns. Suitable for any window.

39c CURTAIN SCRIM, 19c YARD
Hemstitched and with border and lace edge. 30-inch.

60c FLOOR OILCLOTH, 49c SQ. YD.
1, 2 and 2½ yards wide. Comes in a good quality cloth that will give good wear.

$1.50 SUNFAST CASEMENT CLOTH, 90c YARD
50-inch. Suitable for sunrooms, living or bedrooms.

ALBERTA COAL

Those that have ordered Alberta coal can rest assured that orders will be filled as far as possible within the next two weeks to the extent of the ten carloads, which is the Peterborough allotment. Two carloads of the Rosedale lump for furnace use are now in the city and will be delivered in the next few days. No further orders can be taken until a further shipment can be secured at the special freight rates.

The previous shipment of Lakeside egg coal for use in ranges sold at $13.00 per ton, was three quarter size and Mr. Cooney has been advised that the additional four carloads shipped is 1 1-2 in. to 4 in. screen and will be more suitable for burning in ranges. Owing to the better size, an additional fifty cents per ton is charged by the mine and now makes the price for one ton $13.50. Those that have ordered the egg coal kindly make a note of the change in price from $13.00 to $13.50 per ton.

Mrs. Robert Candage and little daughter of Winnemucca, Nevada, who have been visiting Mr. and Mrs. T. Gilgour for the last five months leave to-day for their home.

ONE YOUTH DEAD SEVEN INJURED

Death Meets Party of 8 Returning from Dance.

PEMBROKE, October 23 (Canadian Press). — One youth dead, three young men and four girls injured, several of them seriously, was the toll of an automobile accident which occurred about one mile west of Cobden on the road to Pembroke early to-day when a motor car carrying a party of eight from a dance at Cobden left the road at a dangerous turn, and crashed into a telegraph pole.

Reginald Chambers, 20 years of age, of Pembroke, was killed instantly when the whole party was thrown through a wire fence.

Dr. Manderville, of Wellington, may lose the sight of one eye.

Wilfred Fournier, the driver of the car, has a broken arm and slight injuries.

BIRTH.

DUNDAS — To Mr. and Mrs. G. H. Dundas, at St. Joseph's Hospital, October 20, 1923, a daughter.

RAN A BIG STILL SET BACK $1200

Joseph Chapelle is Fined Under Both Acts And Pays Up.

BELLEVILLE, October 23 (Canadian Press) — Joseph Chapelle, on whose property Provincial Police found an immense still in action, has been set back just $1,200.00.

Yesterday he was fined $400.00 under the Inland Revenue Act. He paid it.

He paid an additional fine of $800.00 to-day under the Ontario Temperance Act.

AUCTION SALE

of Farm Stock and Implements in Ennismore. I will Sell, by Public Auction, at the Home of Mr. J. Shanahan, Lot 2, Con. 7, Ennismore, on Friday, 26th October, commencing at 1 o'clock sharp, all his entire Stock and Implements and other goods, will be Sold without reserve.—F. J. Billied, Auctioneer.
18, 20, 23, 25 4026

LOCALS

DR. T P. McCULLOUGH,
Eye, Ear, Nose and Throat Specialist, 166 Brock St. Phone 36W. dtf

Mr W. H Barry announces that he has disposed of his architectural business to Mr. John Hornsby, of Lindsay. Mr. Hornsby has had a long experience in the architectural profession and is at present engaged on several Public schools, and residences. 2d-96-5038.

W. LAWSON
Piano Tuning and Repairs. 20 year's experience. 533 Chamberlain street. 'Phone 1953W. 3d 98 3792

FIND TRUE BILL AGAINST MARKSON
At four o'clock the Grand Jury brought in a true bill against Bernard Markson.

The Bridgenorth League are holding an entertainment and social in the Foresters' Hall, Thursday, October 25th. Good programme provided. Refreshments will be served. Admission 25c and 15c. 2d-96-4074

FOWL SUPPER AT BETHEL, STEWART'S HALL.
The Comet bus will leave Mark street church at 7 o'clock Wednesday evening. Everybody welcome. Return trip 25c. 1d-96-4088.

HARDWOOD AND MIXED WOOD
½ cord 12" Dry Hardwood ..$7.00
½ cord 12" Dry Mixed Wood .$4.75
H. H. Dinsdale, 'Phone 153
191 1-2 Charlotte Street dtf

REMOVAL NOTICE.
G. Dunford's Auto Livery and Baggage Transfer has been moved from 167 Brock Street to 384 Aylmer Street. 'Phone 518. 26d-116-4013

AUTO TOPS
Curtains and Cushions recovered and repaired. Celluloid (Mica) and glass windows installed and repaired. Address Rear of 464 George street, Peterboro. G. R. McCrea. 52d 103

FOR BETTER HEALTH
Consult DR. LANGFORD, Chiropractor. Office. Bank of Toronto Chambers. Hours—10-12 a.m., 2-4 and 7-8 p.m. At Lakefield Tuesday and Friday afternoon. dtf.

HAROLD DUNFORD'S AUTO LIVERY.
Call 224 for Taxi and Auto Service. New Seven-Passenger Studebaker in Service. 78d-199

RADIO.
Marconi Co.'s "Rayphones," $4.50.
Peanut Tubes, $4.75.
Variable Condensers, from $1.50.
A.F. Transformers, from $3.00.
Grant & Thorpe, 418 George Street. 1d-96-4089

CLEAN HEAD LOTION.
Parke's Skidoo thoroughly cleans nits and vermin from children's hair. Not sticky or oily and its use cannot be detected. 25c bottle, at Bond's Drug Store, corner George and Hunter streets.

SHOWER FOR HOME.
The usual jam and linen shower will be held at the Peterboro Protestant Home on next Wednesday, October 24th, during the afternoon, tea will served. Any contributions will be gratefully received. 2d20 23 4066

HALLOWE'EN TEA.
The Women's Guild of All Saints' Church are holding a Hallowe'en Tea at the home of Mrs. N. H. Sutton, 543 Park Street, on Thursday afternoon and evening, October 25th. Sale of home-made cooking and candy. 2d-97-4091

DOMINION, PROVINCIAL AND MUNICIPAL BONDS. "INVESTMENTS SUPREME."
Ontario Government Bonds will be quickly taken up. Act promptly. Dominion of Canada Bonds, maturing Nov. 1st, 1923, taken at par on new Ontario issue. Reg. H. Turner, 543 George Street. Phone 501. dtf

SMALL FIRES YESTERDAY.
Yesterday the Fire Department was called out at 11.33 to a small fire at 246 Antrim street. It is thought that the fire was caused by a child playing with matches. The fire was soon extinguished. The damage is estimated to be about $100.

At 11.37 the Fire Department was called out to a fire on the corner of Hunter and Park street, where some leaves were burning. No damage done.

THE FIRE RECORD
At 12.05 today the Peterboro Fire Department was called out to a fire at 177 Douro street. Chemicals were used and no damage done.

At 1.05 they were called out to a grass fire at 46 Wolsley street, no damage.

At 1.17 they were called out to 46 Jackson avenue to a chimney fire. Chemicals were used and the fire was soon extinguished. No damage.

DISSOLUTION OF PARTNERSHIP.
Messrs. Carey and Ingram will dissolve partnership this week. All having accounts against the said firm are requested to present them for settlement this week, and all owing acounts to the firm are likewise asked to make settlement this week. Anyone having work being done will please call for the same before the end of the week.
CAREY & INGRAM,
2d96 448 George Street

SPECIAL SERVICES.
Mr. Marshall spoke to a very good audience on the assurances of Scripture on man's state by nature, none excluded. Also what a person may become by grace through the finished work of Christ on Calvary. He also assured his audience that no offers of grace or mercy would ever be made to man in a future dispensation, quoting many scriptures dealing with the facts. All should hear Mr. Marshall. He will close the series on Friday night, when two services will be held, one at seven for young folks and at eight for all.

Ribbon Bracelet Watches

Beautiful, exclusive designs in white or green-gold. We are showing our new wrist watches and you can select one now and we will put it aside for you until Christmas. She will be delighted with one of these new watches.

Priced from $15.00 and up

Warne Bros.
DIAMOND HALL
349 George Street

W. J. CLANCY, AUTO LIVERY.
'Phone 1838. For Taxi Service, New 7Passenger Studebaker Sedan. 26d-116-4014

THE LADIES' AID OF ST. PAUL'S CHURCH
On Oct. 30th the St. Paul's Ladies' Aid, at 8 o'clock, will hold "Ye Old Tyme Masquerade."
All must wear fancy or comic costume of any desire,
As may best please their fancy or else pay a dime.
Entertainment and pumpkin pie there will be,
For twenty-five cents the admission fee,
To this Hallowe'en party you are hereby invited,
And to give you warm welcome we will all be delighted.
1d-96-4093.

OBITUARY

MR. OGDEN SMITH

Mr. John Smith Peterborough, is mourning the loss of his brother, Mr. Ogden Smith, Bowmanville, a life long and faithful employe of the Grand Trunk Railway, who died recently after a severe heart attack. Deceased is also survived by two sistrs, Miss Sarah Mary Smith, and Mrs. Eva Smith, Crossroads, Yorkshire, England. His brother John and wife and two sons A. O. Smith Simco, and Jesse Smith, Toronto, were present at the funeral.

The late Mr. Smith came to Canada in 1882 and was employed as yardman at Belleville just three months. While shunting a car he had his arm taken off and after it healed he was appointed to Bowmanville as freight clerk in the G.T.R. Office a position he held until about a year ago when he retired from active duty and has since received a pension for long and faithful service. His wife predeceased him in 1916.

Society

Mr. M. Mowry and Miss Cora Mowry, Charlote street, are visiting with Mr. and Mrs. Walter Briegel, Montreal.

Dr. Norman D. Foote is the guest of his parents, Mr. and Mrs. H. F. Foote, 809 George street. Dr. Foote recently graduated from the Illinois College of Chiropracty and Surgical Orthopedus at Chiacgo, Ill. He is spending a few weeks with his parents proir to opening an office in one of the larger western cities about the first of the New Year.

Miss Helen Spencley, 150 River Road, is spending the week with her cousin, Miss Marjorie Preston, 184 First Avenue, Toronto.

a large number of relatives and friends from the city and outside points Mr. and Mrs. Wm. Gallagher 219 Reid street, celebrated the thirty-fifth anniversary of their marriage, in jolly fashion. They were presented by the family with a handsome clock and chair and the employees of The Examiner Printing Company where Miss Helen Gallagher is employed, presented Mr. and Mrs. Gallagher with a silver casserole. Miss Helen Ferguson read the address which accompanied this presentation, which was made by Miss Edna Holmes. The evening, until a late hour, was spent in games, music and dancing, and service of dainty refreshments. Beach has returned home after spending the week end with her sister Mrs. F. G. Young, 434 Park street.

EAST CITY STILL WORRIED BY DOGS

Stray Curs Destroying Vines and Other Produce.

Residents of Ashburnham are still complaining of the dog nuisance in that section of the city. A number of stray dogs are on the rampage destroying vines and other garden produce. Several complaints have been made but so far no action has been taken by the official dog catcher or others to suppress the curs.

BIRTH.

NORTHEY. — At the Victoria Memorial Hospital, Toronto, on 14th October, 1923, to Mr. and Mrs. J. H. Northey nee Lillian Corbett) — a daughter (Lillian Eloie).

A BAND CONCERT SUNDAY EVENING

First of a Series to Be Given During Winter Months.

Next Sunday the band of the 57th Regiment will open a series of concerts at the Grand Opera House. The band program will be supplemented by the vocal efforts of well known singers. It is the intention of the band to give about two concerts each month during the winter.

ARRIVES WITH SKELETON OF MONSTER REPILE

VICTORIA, B.C., October 23 (Canadian Press).—Freck K. Morris of New York, a member of the Roy-Chapman-Andrews party of United States scientists, who have obtained proof of the existence of a dinosaur egg in the wilds of Mongolia, arrived here yesterday from the Far East aboard the Empress of Russia, bringing with him the skeletons of Titanotheriidae and other fossilised remains of paramount importance to science.

The Titanotheriidae are said to have been the missing link in the race of great reptilian monsters of pre-historic ages.

IN MEMORIAM.

BROWN.—In loving memory of Wilfred Brown, who died October 23rd, 1922.

Deep in our hearts lies a picture
Of a loved one laid to rest.
In memory's frame we shall keep it
Because he was of the best.

Our lips cannot speak how we loved him,
Our hearts cannot tell what to say.
We have lost, Heaven has gained,
One of the best the world contained.
—The Brown Family.

IN MEMORIAM.

BROWN. — In loving memory of our dear brother, Wilfred Brown, who died on 23rd October, 1922.

Our lips need not speak
When our hearts mourn sincerely
For grief often dwells
Where it is seldom seen.
—Inserted by Mr. and Mrs. E. H. Brown and Family.

JONES.—In loving memory of our dear mother, Mrs. W. M. Jones, who died Oct. 23, 1920:
This day brings back to memory
A loved one called to rest,
And those who think of her to-day
Are those who loved her best.

But some day we will meet her,
Some day, we know not when,
We will clasp her hand in a better land
Never to part again.
—Inserted By Her Two Daughters.

Remember
Good photographs cannot be "rushed."
But
Arrange for an appointment at once
Time flies!
The Roy Studio
140½ Hunter Street
The Photographer in Your Town

Dr. Goodwin
Chiropractor
Palmer Graduate
106-108 Barrie Building
Lady Attendant 'Phone 431
Hours 10-12 a.m., 2-4 and 7-8 p.m.
Office closed Tuesday and Thursday Evenings.

THIS ESTABLISHMENT IS UNDER COMPETENT MANAGEMENT
BELLEGHEMS
FUNERAL SERVICE
PHONE 85
AMBULANCE

IN MEMORIAM.
In loving memory of my dear Sister, Mrs. T. B. Laidley, who departed this life October 24th, 1922:
This day brings back the memory
Of a loved one gone to rest,
And those who think of her to-day
Are those who loved her best.
—Sadly missed by her sister, Ellen Werry.

RANGERS' BAND.
The Band will meet for special practice to-night to prepare for concert.

IN MEMORIAM
YORK—In loving memory of my dear husband Pte. H. York, who departed this life October 23 1918.
In loving memory of days gone by
And a sigh for a face unseen
A constant feeling that God alone,
Knows best what might have been
What would I give to clasp his hand
His cheery face to see; to hear his voice
To see his smile that meant so much to me
—Inserted by his loving wife and family

Harry Kingdon's Barber Shop
With Lonergan's Cigar Store, 166 Charlotte St.
THREE EXPERIENCED BARBERS:— JOE MAINARD, BOB SNELGROVE, HARRY KINGDON
ALL WORK CAREFULLY DONE

Rose Brand LARD, lb. 20c
In 3, 5, 10 and 20 lb. Pails

Stark and Greening Apples, peck	40c	Fresh Dairy Butter	35c
75c Jar Marmalade	69c	Norwood Creamery	39c
Canned Corn	11c	2 Shredded Wheat	23c
H.P. Sauce	27c	Fels-Naphtha Soap	8c
Punch Sauce	23c	2 Gillett's Lye	25c
2 Tiger Salmon, ½'s	25c	10 Bars Laundry Soap	65c
4's Peach Jam	69c	Red Rose Tea, lb.	69c
Lux and Old Dutch	10c	98's Quaker, Reindeer, or Cr. of the West Flour	$3.45
Baker's or Fry's Cocoa, tin,	20c	McGregor's Pure Pork Sausage, lb.	30c
Ludella Ceylon Tea, with Cup and Saucer. Reg. 85c, for	75c	Benedictine Tonic Port Wine. Reg. $1.75, for	$1.25
Seedless Raisins, lb.	11c	3 Quaker C. Flakes	25c
Singapore Pineapple	23c	4lb. C. Onions	25c
Seeded Raisins, 2lb.	25c	3lb. Spanish Onions	25c
Pure Lard, lb.	19c		
9lb. White Sugar	95c		

Orders of $5.00 or Over, Delivered F R E E.
60 Hunter St. E. | Boyle's CASH & CARRY GROCERY. | 168 Charlotte Street

Economy is the Easy Chair of Old Age
4 lb. Jar Pure Cherry Jam 90c

LIQUID VENEER OR O-CEDAR
Reg. 30c Bottle 25c
Reg. 60c Bottle 50c
RICE, 3 LBS. 25c
Genuine Blue Rose Rice.
Garden City Yellow Peaches in Heavy Syrup
No. 2 Tin—Reg. 30c for 20c
No. 2½ Tin. Reg. 40c for 25c

IN OUR MEAT MARKET
Machine-sliced Sugar-cured Bacon 35c
Hamburg Steak, 2 Lbs. 25c
Chuck or Shoulder Roast Beef 14c
Spring Lamb, Young Pork, Spare Ribs, Tenderloin, and All Smeats.

POTATOES! POTATOES!
Extra Good Dry, Mealy Stock. Per Peck 25c

NEVADA PASTRY FLOUR
24-Lb. Bag 83c
Fresh Parsnips, peck ... 50c
Fresh Carrots, peck 40c
Fresh Turnips, peck 25c
Fresh Beets, peck 40c
Solid Cabbage, each ... 10c and 15c
Mother Hubbard Squash 15c
Crisp Celery, Head and Leaf Lettuce, Ripe Tomatoes, Citrons, and All Seasonable Fruits and Vegetables.

CEREALS
Corn Flakes, any kind .. 10c
Sh. Wheat ..... 2 Pkgs. 25c
Post Bran ..... 2 for 35c
Kellogg's Bran Flakes, ... 2 for 25c
Fresh Rolled Oats, 6 Lb. 25c
Fresh Farina ..... 4 for 25c

NUTS AND FIGS
Brazil Nuts 25c
Almonds in Shell 25c
Turkish Layer Figs, Lb. 30c

FITZPATRICK & GERAGHTY
Charlotte and Park - 'Phones 492-2110
Rubidge and Dalhousie - 'Phones 481-2111

PARKER'S
Your Fall Suits and Overcoats Cleaned by our process destroys moths and moth eggs.
Freshen your wardrobe for the chilly Fall weather.
ODORLESS DRY CLEANING
PARKER'S
177 Charlotte St. - Phone 250

"IT'S CONFIDENCE THAT DOES IT"
Don't Miss Porter S. White's Large Sale List on Page 3

Harold Lloyd
His Latest 5-Reel Comedy Sensation!
"Why Worry"
CAPITOL--TO-DAY

The Evening Examiner

PROBABILITIES.
Fresh to strong winds, mostly northeast and north, cool with rain. To-morrow, fresh to strong north and north-west winds and quite cool.

VOL. LIII., No. 96 · PETERBOROUGH, WEDNESDAY, OCTOBER 24, 1923 PRICE THREE CENTS

Prop Up the City
It's a Mirth Quake

HAROLD LLOYD

In His Latest and Greatest
5-Reel Feature Comedy Sensation
"WHY WORRY"

CAPITOL
4 Days—Starts Today

SEPARATISTS LOOK FOR COMPLETE SUCCESS IN RHINELAND IN A WEEK

Officially Claim Control Of Fifteen Towns To-day, But Revolters' Position at Aix-La-Chapelle Described as Desperate.

A STATE OF SIEGE

PARIS, Oct. 24.—(Special to The Examiner.)—The Separatists officially claim control of the following towns in the Rhineland, despatches from Aix-La-Chapelle said to-day. Bochums, Mannheim, Orefeld, Ludwigshafen, Rudelsheim, Bonn, Duren, Dietz, Mayen, Frum, Saarburg, Wiesbaden, Grossgereau, Bademin and Mayence.

Leo Deckers, Separatist at Aix-La-Chapelle, is quoted by Le Matin as saying: "The struggle is extremely hard. It is impossible to make a revolution in a day.

Success in a Week.

"I believe our success will be final within a week. We have won places where we expected fierce resistance. Duisburg and Bonn, the latter a typical Prussian military citadel, are ours."

The Separatist position is described by observers at Aix-La-Chapelle as desperate.

Only about 100,000 Separatists are said to be in the city, while the populace is extremely hostile.

The British Consul there attempted to induce the besieged Separatists to surrender but was unsuccessful.

Coblenz messages say Separatists there seized a castle, but were unable to hold it. They abandoned it with the intention of attacking other buildings.

A state of siege is reported to have been proclaimed in Wiesbaden.

Recapture Stations.

Twenty-two were dead and about 200 wounded in the fighting at Hamburg yesterday, according to the latest check early to-day.

Police to-day had recaptured all important police stations seized by Communists in their uprising yesterday. Desultory firing continued through the night but brought no change in the situation.

Form a Directorate.

The executive committee of the Separatist party has elected Herr Mattes and Dr. Dorten to form a directorate government for the new Rhineland Republic, a despatch from Coblenz said to-day.

The directorate would be vested with full powers.

Herr Matthes would act for the North Rhineland areas and Dorten for the South.

Say Force Spent.

Duesseldorf despatches say the Rhineland Republican movement has spent its first force according to meagre reports received over crippled wire systems, but the situation is still confused. The Republicans took a few additional villages and towns yesterday and last night, but cleared out of Coblenz, their capital, and Mayence, and reaction is apparent in a number of towns they still hold.

DELORME TRIAL SOON

QUEBEC Que., 24.—The second trial of Abbe Delorme on the charge of murdering his half-brother Raoul, a student at the University of Ottawa, will probably take place about the 12th or 13th of November, Crown Prosecuor R. L. Calder is to be instructed that the trial will take place at the term of the Criminal Court, which will open in Montreal, November 2nd.

You can sell your phonograph Through a Want Ad paragraph.

READ THE WANT ADS

If inconvenient for you to call at the Examiner Office, 'phone 1600 and we will call for the advertisement and give you the cash rate, 1c. per word, figure or letter first insertion, 1-2c. per word for subsequent insertions.
Classified Advertising, Cash.

Replace Lifeboats On British Liners By Capacious Rafts

LONDON, Oct. 24. — The Board of Trade has under consideration the question of the substitution of rafts for lifeboats on ocean going ships on the theory that the rafts would not occupy so much room as lifeboats, and consequently more could be carried.

Experiments for the protection of passengers on board ship were recently carried out by Dr. Leonard Hill a Director of the Department of Applied Physiology. It is calculated that, by means of wireless, disaster to a ship can be located within six hours.

Women and children are apt to suffer from exposure during that time. One suggestion is that thin mackintoshes should be carried in the lockers of the rafts so that passengers could put them on immediately.

QUICK DISPOSAL OF CIVIL CASES

Half An Hour of Assizes' Time Clears the Docket Of Five Suits Yesterday

Civil cases at the assizes yesterday were disposed of quickly, taking scarcely half an hour of the court's time.

In McDonald vs. National Cooperage Co., a claim for $2649.60, G. N. Gordon, K.C., informed the court that an order had been issued from the Master in Chambers, Toronto, adjourning the action until the next sittings of the court in Peterboro.

Robertson vs. Lumb, an action for the recovery of $4031.33, has been transferred for trial to Cobourg.

Copping vs. Miller et al., was adjourned to the Belleville assizes.

In Canadian Nashua Paper Co., vs Cooper's Bakery, two witnesses were examined, the defense not putting in an appearance. Judgment was reserved.

In the matter of the Isabel Payne estate, in which A. E. Dixon appeared for the defendant, an order was made that the Trust and Guarantee Co. carry out the sale, providing the official guardian representing the infant Gertrude Payne approves.

In all of these cases Gordon and O'Brien represented the plaintiffs, G. N. Gordon, K.C., speaking to all except the Canadian Nashua Paper Co. action, in which Mr. O'Brien acted.

U.S. WILLING TO HELP IN EUROPE

But Found Door Closed To Her on Offering To Participate in Settlements.

LONDON, Oct. 24.—(Canadian Press).—United States Ambassador Harvey delivered a long farewell speech at the Pilgrim's dinner last night, in which he reiterated willingness of United States to help assess Germanys capacity to pay reparations, reviewed the Monroe doctrine and declared that the United States must and would keep aloof from Europe.

He reminded his audience which included Prime Minister Baldwin that the British Ambassador, Sir Auckland Geddes, and French, Belgian and Japanese ambassadors, that United States had waived all reparations claims from Germany for joint account of the Allies and was therefore disinterested, but that when United States came to the door of Europe to assist in settlements she found the door closed.

"We art ready to promote any scheme for the economic rehabilitation of Europe," he declared. "We are ready to join in any conference which would promote recuperation and stability of the world, but we cannot smash through a door."

Count de Saint Aulaire, French Ambassador, fidgeted uncomfortably in his chair as Col. Harvey asserted that billions of money lent to Europe by the United States was being used to maintain greater armies than had ever befor existed.

SMUTS' SPEECH HAS CREATED A BIG SENSATION

Report Indicates South African Premier Is Not Satisfied with Direction The Parley is Taking.

PEACE THREATENED

LONDON, October 24. — Canadian Press Cable by George Hambleton, Staff Correspondent.) — The startling speech made by Premier Smuts of South Africa, at the South African dinner last night, on the European situation, has created the greater sensation because of the silence which has hitherto been preserved in public.

At one of the sittings of the Imperial conference Premier Smuts is understood to have expressed himself in no uncertain terms, but such summaries of his remarks as were officially published here contained no mention of his criticisms.

According to one report he is not altogether satisfied with the direction in which he thinks the conference is tending, and has taken opportunity to express his mind. In some quarters the speech of the South African Premier is regarded as heralding his departure from South Africa to embark on a wider field of British politics.

Canada's Stand.

How far the Canadian government if invited, would be prepared to participate in Premier Smuts' proposed international conference on reparations would depend, it is intimated on the nature of the conference. If the conference were purely one of conciliation Canada probably would accept an invitation to it, as she did to Genoa conference.

Back to 1914.

Following are the words used by Premier Smuts in his speech last night in alluding to the illegality of the French occupation of the Ruhr:

"We are back again in August, 1914. It is again 'a scrap of paper.' Once more a great instrument of European settlement is deliberately broken. We entered war to avenge such a breach, and it bodes ill for the peace of Europe that four years after war we must face the same situation again. But Nemesis is coming now as in 1914!"

SHOW "GIFT OF LIFE" AT PUBLIC LIBRARY

The Social Hygiene Council, with the co-operation of the Local Council of Women and Home and School Council, has arranged to hold some very interesting meetings in the Public Library on Thursday and Friday of this week, at which time the Government film, "The Gift of Life," will be shown to women exclusively.

Miss Moore, representing the Council, is being sent from Toronto to explain the picture, which is designed to stress the proper ideal of motherhood and to educate women in the facts of life from the highest standpoint. This film is being shown in various centres of population and in being viewed recently by the ladies of Toronto, was highly recommended by Mrs. Becker, of the Ontario Federation of Home and School Associations. The substance of the film is similar to the talks given here by Dr. Barker and Mrs. Pankhurst on their visits to the city.

The meetings to be held on Thursday are at 3.30 and 8 p.m., to which all mothers and ladies interested are cordially invited. The meeting on Friday evening at eight o'clock is for young women, and a good attendance is desired as this is a very important subject.

GERMAN PALATINATE AUTONOMOUS STATE

LONDON, Oct. 24. — (Canadian Press.)—German Palatinate has been declared an autonomous state, says a Central News despatch from Berlin. According to a proclamation, palatinate binds itself to help secure the safety of France and agrees to assume its share of German reparations.

NEW GERMAN EPISTLE FOR THE COMMISSION

PARIS, Oct. 24. —(Canadian Press.)— New German note to Reparation Commission, asks Commission to begin an examination into Germany's capacity for payment and to allow representatives of Berlin Government personally to explain situation and measures taken by Germany for reforming her budget and stabilizing her currency.

It's All the Bandits Left

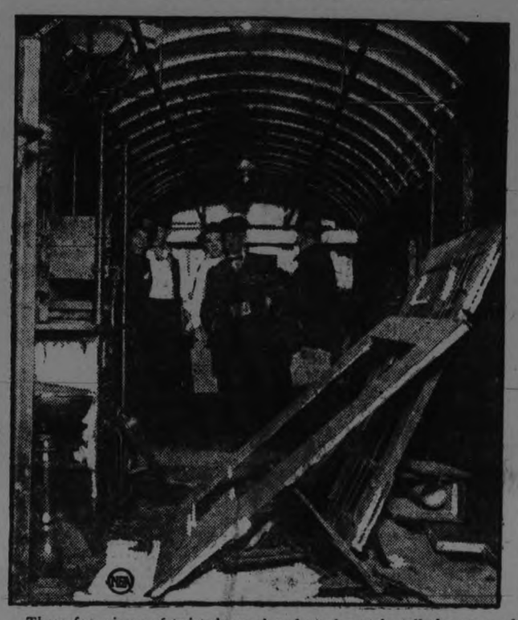

These few pieces of twisted wood and steel mutely tell the story of the recent sensational Southern Pacific holdup in a tunnel near Ashland, Ore. The debris is all that remains of the mail car the bandits dynamited. Three trainmen and a mail clerk were killed in the robbery. And this picture also gives an idea of the damage done to the baggage car adjoining the wrecked coach.

STRANGER SUSPECT TRAILS LLD. GEORGE, IS DETAINED

Plans of Party Suddenly Switched and Ex-Premier's Train is Guarded by Solid Phalanx Of American Police.

CLEVELAND, Ohio, October 24 (United Press). — A mysterious stranger who followed Lloyd-George's party through Chicago, Indianapolis, Marion, and Cleveland was ordered to be detained to-day by secret service men.

The actions of the man resulted in the sudden switching of plans for the party during the early hours of the morning.

Lloyd-George's train was guarded by a solid phalanx of police massed on all sides. Cordons were thrown around the railroad station here, and detectives packed the train on which the party departed for Pittsburgh at 1 a.m.

The suspect, who spoke with an English accent, introduced himself first to the party in Chicago, where he made several attempts to see Lloyd-George, according to A. J. Sylvester, personal secretary to the former Premier.

CANADIAN GENERAL TO PASS INTO THE HANDS OF AMERICAN CONCERN

Directors of Canadian Firm Met This Afternoon and Approved the Proposal.

TO BE RATIFIED

TORONTO, October 24 (Special to The Examiner). — The directors of the Canadian General Electric Company to-day unanimously and heartily approved the proposal to sell the control in their company to the General Electric Company in Schnectady, N.Y.

No details regarding the terms of the deal will be announced, however, until after it comes up before the board of directors of the American company on Friday next.

If it is approved by the directorate of the American concern, the Canadian General Electric Company will immediately call a meeting of their shareholders and place the proposal before them for ratification.

This official announcement was made by W. H. Nesbitt, following the directors' meeting held here at mid-day.

Mr. Nesbitt added that this gathering had been the best attended one ever held, and stated that the opinion was unanimous regarding the acceptance of the American offers.

The approval given by to-day's meeting was regarded in the street as ensuring the consummation of the amalgamation of the American and Canadian interests.

This, it is generally conceded, will react to the benefit of both companies.

PROMINENT MASONS IN TORONTO TODAY

Representatives Ancient And Accepted Scottish Rite Gather.

TORONTO, Oct. 24.—(Canadian Press.)—All superlatives of title and rank in Canadian Free Masonry are represented in Toronto to-day in a gathering from all parts of the Dominion of the Supreme Council for Canada, of the Ancient and Accepted Scottish Rite. The Supreme Council is the governing body of the Scottish Rite in Canada, and its membership consists of from seventy to eighty Canadian Masons who have attained the 33rd degree, the highest rank in the craft.

Practically all provinces of Canada and most of the cities are represented directly by the Supreme Council members at the meeting to-day.

Sir John Gibson, of Hamilton, Ont., Sovereign Grand Commander of the Order, presided at the sessions.

The addresses of Sir John Gibson and other officers indicated that the Scottish Rite throughout Canada was in an exceptionally prosperous condition.

WINNIPEG'S VOTE TESTS PRECEDENT

Hon. E. J. McMurray Is Opposed By Three Candidates in To-Day's By-Election.

WINNIPEG, Oct. 24.—(Canadian Press).—A precedent which according to Hon. E. J. McMurray Solicitor General has remained unbroken for a period of sixty years will be tested here to-day when Mr. McMurray will be opposed by three candidates in the federal bye-election in North Winnipeg necessitated by his elevation to the cabinet. The other candidates are Alderman A. A. Heaps, Independent-Labor Party J.A. Martin, Labor candidate without affiliation, and Paul Cigejoski Independent.

The campaign which has been waged for about three weeks has not produced any political pryotechnics much being made by Mr. McMurray and Mr. Heaps, the principal nominees of the immigration question. The former advocates the open door and latter favors restrictions on immigration to help stabilize Canadian industries.

JOSEPH WEARING TELLS BAPTISTS OF MANY SECTS

Brings Home to Convention Idea of Conglomerate Religious Faiths Prevalent in West.

REMOVE McMASTER

MONTREAL, October 24. — The presentation and discussion of the reports of the Western Mission Board, Superannuation Board, and Home Mission Board occupied the entire time of the Baptist convention of Ontario and Quebec meeting yesterday in Olivet Baptist Church.

Some idea of the conglomerate religious beliefs prevalent in Western Canada, was brought home to the convention in the presentation of the Western Mission report by Mr. Joseph Wearing of Peterborough.

In the Province of Saskatchewan alone, Mr. Wearing said, the following sects were to be found: Anglicans, Presbyterians, Methodists, Congregationalists, Baptists, Roman Catholics, Greek Catholics, Lutherans, Mennonites, Brethren, Salvation Army, Seventh Day Adventists, Apostolic Brethren, Catholic Apostolic, Christadelphians, Christian Science, Unitarian, Church of Christ, Church of God, Deists, Disciples of Christ, Dutch Reform, Evangelical Association, Gospel People, Holiness Movement, Interational Bible Students, Labour Church, Hutterites, Moravians, Mormons, New Thought, Pentecostal, Spiritualists, Swedenborgians, Theosophists, United Brethren, representatives of Hinduism, Buddhism, Mohammedanism, and Shintoism, as well as avowed Free Thinkers and Atheists.

A Babel of Religions.

"A babel of religions, no less than a babel of tongues clearly demonstrates that the whole world in which the Gospel must be preached according to Christ's command, can be found as a microcosmos right within the Prairie Provinces," Mr. Wearing said.

The report covered all the Western Provinces and shows substantial gains for the Baptist churches in each of these Provinces. Forty years ago the Baptist constituency west of the Great Lakes was reported as: Manitoba, 1,600; the North-West Territories, 12, and British Columbia, 274.

The present constituency is reported as: Manitoba, 13,600; Saskatchewan, 23,700; Alberta, 27,800; and British Columbia, 20,200.

With a strong appeal for greater support and a wider interest in the work of Western missions, Mr. Wearing closed his report. "The cause of home missions and of foreign missions" he said, "of Baptist history and Baptist faith, and the voices which come borne to us from hundreds of churchless districts and in scores of languages, all bid us lay our plans for Christianising Western Canada upon a scale worthy of men who believe in the regenerating power of Jesus. Not to hear the call is to lose our life; to heed and to help is to save it."

The Senate and Board of Governors of McMaster University to-day reported to the Baptist Convention of Ontario and Quebec, in session here, that the removal of the institution from Toronto to Hamilton seemed the best solution of the problems of enlargement and endowment provided satisfactory arrangements could be worked out.

PAY SHEETS REFUTED B. MARKSON'S ALLEGED STORY OF LOW WAGES

Markson Took the Stand This Afternoon—Counsel for Defence Says the Wrong Party is in Court—Case Will Close Today

EFFECT OF ARTICLES

The case of Bernard Markson, charged with publishing false information, was resumed this morning before Mr. Justice Kelly at the Fall Assizes. Crown Attorney G. W. Hatton conducted the case for the Crown and Mr. J. G. O'Donoghue, K.C., of Toronto, appeared for the defence.

Edgar Sorby, paymaster of the Quaker Oats Co., was recalled. Mr. Sorby produced the pay sheets of his company covering a period in the spring.

Cross - examined by Mr. O'Donoghue, the witness showed sheets on which workers were shown as receiving $20 a week. The lowest was $15.20, and there were several at $18.

"I am informed," said Mr. O'Donoghue, "that a man named Curtis applied to your shipping department in February and was offered 25c an hour. That would be for heavy labor, wouldn't it?"—No.

"What would you call it then, pink tea?"—No. If that man had applied to me he would have been offered 30 cents to start.

Mr. Hatton—How do you account for the item of $19.80?—The girl had not worked all the time.

Mr. Hatton—How about the Armstrong item of $21.33?—She may have been off work part time.

And the Scott item of 20c an hour? She is a learner.

What about these workers listed at 1 cents an hour?—They are girls just starting. With experience they will go on piecework and get $2.50 to $3.50 a day. It all depends upon the speed the girl works up to. If they do not come up to a certain speed we do not keep them.

Do girls get meals in your factory?—Yes. They are supplied with tea and anything they want without charge. There are rest rooms for the girls and care is taken of them in the case of injury.

Claude Rogers.

Claude Rogers, joint manager of the Peterboro Canoe Co., said the article in the "Worker" is untrue where it charges that there is a difference made between union and non-union men.

"It is none of our business whether the men are union or not."

What effect had this article?—It created a certain amount of stir at the time it was published. The effect is the stirring up of excitement and discussion regarding the relation between employer and employee.

Felix Brownscombe, secretary-treasurer of the Canadian Canoe Co., asked by Mr. Hatton what he had to say as to the truth of the article in The Worker, said it leaves a wrong impression.

"The whole inference," he said, "is to give the impression that the wages paid are below what they should be for the class of work the men are engaged in.

Do carpenters only receive 30 cents an hour?

We have no carpenters in our es-

(Continued on page 11.)

CHEESE BOARD HELD MEETING

Dissatisfaction Over Present System Inspection.

A meeting of the Peterborough Cheese Board took place this morning, when 867 boxes of cheese were boarded, the highest price paid being 19 1-8 cents. The first bid was 18 cents, rising gradually to 19 1-8, bid by J. Cook, of Belleville. At this price Mr. Cook took the products of the following factories: Warminster 70, Young's Point 100, North Dummer 52, and Buckhorn 50. G. A. Gillespie paid 19 1-16 cents for the following: Warsaw 125, Oakdale 100, East Emily 50, Cedardale 50, Star 40, Dunsford 60, South Burleigh 10, Killarney 154. Other buyers present were T. H. Thompson, buying for Montreal, and the buyer from the Canadian Packing Company's plant.

It was decided to appoint the president, Thompson Braden, of Lakefield, and the secretary, Edward Hawthorne, of Warsaw, as delegates from the Peterborough Board to the meeting of the Eastern Ontario Dairy Association to be held in Kingston on January 11 and 12, and the secretary was asked to get into communication with each of the factories on the Board, in an endeavor to get them to send a delegate from each factory to this meeting, where the matter of inspection of cheese will be one of the most important subjects on the agenda.

A good deal of dissatisfaction was expressed at the present system of cheese inspection. The factories sell their cheese on the Board, subject to Governmental inspection at Montreal, where the boarded price is paid only for No. One grade. Cheese graded as No. Two must be sold by the factory sending it at a half cent less on the pound, and No. Three grade cheese is thrown back on the makers' hands altogether. It was felt that individual inspection by each buyer at the home factory would be a fairer method, allowing the maker to dispose of more of his product in other ways.

The next meeting of the Board will be held on November 7th, when the balance of the season's make will be disposed of.

UNIDENTIFIED SHIP IS REPORTED ASHORE

SAVANNAH, Ga., Oct. 24. — (Canadain Press.)—Coast guard cutter Yamacraw steamed at noon today to the aid of an unidentified vessel of 6,000 tons reported ashore two miles off Cape Canavareal, Florida, in four fathoms of water.

BIRTH.

ROSS.—On Tuesday, Oct. 23rd, to Mr. and Mrs. R. Ross, 675 George Street, a daughter.

1923 DEER LICENSES CAN BE OBTAINED AT THE EMPRESS HOTEL. 3d99 4099

REGULAR MEETING L.O.L., No. 50, THURSDAY, OCT. 25TH, 8 P.M., MEMBERS ARE URGENTLY REQUESTED TO BE PRESENT. 1d97 4108

A. O. H. MEETING.
MEETING OF THE A.O.H. ON THURSDAY EVENING, ALL THE MEMBERS ARE REQUESTED TO ATTEND INSTALLATION OF OFFICERS AND OTHER IMPORTANT BUSINESS. 1d97 4101

HAVE YOU NOTICED.
That although you can read well during daylight that when you use artificial light that the reading becomes blurred and the letters run one into the other? This condition can only be corrected by right glasses. See W. H. Lacey, Optometrist, 410 George Street. Phone 1160.

BUY HARDWOOD NOW.
BUY YOUR HARDWOOD CUT AND SPLIT AT $11, $12 AND $13 A CORD, DELIVERED TO ANY PART OF THE CITY. MIXED WOOD $4.50 LOAD. BONE DRY FOUR FOOT HARD WOOD OFF CAR, $12 A CORD. MIXED FOUR FOOT WOOD, $8.75 CORD.
W. H. BAKER. PETERBOROUGH PLANING MILL, DUBLIN ST. TELEPHONE 506.
6d-98-4023.

COAL! COAL!
TO INTRODUCE KENTUCKY HARD COAL WE WILL SELL 100 TONS AT $12.00 (TWELVE DOLLARS) PER TON. THIS IS IN STOVE AND EGG SIZES. WE ALSO HAVE THE SMOKELESS POCAHONTAS IN EGG AND NUT SIZES AT $14.50 PER TON AND ALL SIZES OF PENNSYLVANIA COAL.—HODGSON BROS., DALHOUSIE STREET, 'PHONE 703. 2d97 4075

Jules Falk Refused $20,000 For His Stradivarius Violin Recently!
He Will Use It at THE ROTARY CONCERT in
GRAND, MONDAY, OCT. 29th—Tickets on Sale at Heintzman Hall, J. M. Greene Co. Ltd. and McDermid & Jury's — Auspices of Rotary Club

BOARDERS WANTED

BOARDERS WANTED—TWO YOUNG men to room together. Charlotte street west. All conveniences. Apply Examiner for address. 4d-98-4902.

BOARDERS WANTED — $6.50 PER week. Close to Quaker Oats and Auburn. Apply 260 Euclid. 3d-98-5061.

BOARDERS WANTED—TWO YOUNG ladies to share warm room. Good board. Terms reasonable. Apply Examiner or 'phone 1925J. 3d-97-5049.

ROOM AND BOARD FOR 2 MEN near C.G.E. Apply at Examiner for address. 3d-97-5024.

WANTED — THREE OR FOUR boarders, close to C.G.E. Would prefer students. Apply Examiner for address. 6d-102-5094.

WANTED—2 GIRL OR MEN BOARDers in comfortable home (English). All conveniences. Close to C.G.E., De Laval and car line. Apply 560 Romaine. 3d-98-5084.

WORK WANTED

A SINGLE MAN, 33, WANTS WORK from Nov. 15 to April 1st. Mechanical, lumbering or other sorts. Ap- Apply Box 5018, Examiner. 6d-101-5018.

ARCHITECTS.

W. & WALTER R. L. BLACKWELL—Architects, Office, Bank of Commerce Building, corner of Hunter and Water Streets. Telephones, Office, 1300J; Residence, 1272.

JOHN HORNSBY—Arichitect. Plans prepared for Monumental, Commercial and Domestic Buildings. Office, 332½ George street.

BARRISTERS AND SOLICITORS

GORDON & O'BRIEN — Barristers, Solicitors, Notaries. Money to loan on easy terms. Special attention to Patents and Trade Marks Phone 219. G. N. Gordon, J. A. O'Brien.

S. T. MEDD—Barrister, Solicitor, Notary, Office over the Dominion Bank, corner of George and Simcoe streets. Telephone No. 22. Private funds to loan at current rates upon easy terms.

PECK, KERR & McELDERRY, Barristers Solicitors and Notaries. Office, Water street, Peterboro. Money to loan at the lowest current rates of interest on easy terms of payment. E. A. Peck, F.D. Kerr, V. J. McElderry.

O'CONNELL & CORKERY, Barristers, Solicitors and Notaries. Money to loan at the lowest current rates of interest. Daniel O'Connell, John R. Corkery, Hunter street, two doors west of the Post Office.

DUMBLE & JOHNSTON—Barristers, Solicitors, etc. Office, over the Toronto Savings and Loan Company, George Street. D. W. Dumble, K.C., W. Johnson.

A. E. DIXON—Barrister, Solicitor, etc. Office, Hunter and George streets. Entrance next to Madill's drug store.

HALL & HALL—Barristers, Solicitors and Notaries Public, Hunter street Peterborough next to St. John's Church. Money to loan at the lowest rates of interest. E. H. D. Hall. Basil D. Hall.

MOORE & WEARING—Barristers and Solicitors, 403 Water street, opposite the Post Office. Money to loan at the lowest current rates of interest. Jos. Wearing, M.A.

R. R. HALL—Barrister, Solicitor, etc. Peterboro, Ont. Office, corner of Hunter and Water streets, over the Canadian Bank of Commerce. Trust Funds to loan on easy terms of payment.

JAMES FORDYCE STRICKLAND—Barrister, Solicitor, Notary Public. Money to loan. 375 Water street, Peterboro. Phone 191.

WILFRID F. HUYCKE, Barrister, Solicitor, Notary Public. 395 Water street. Telephone 239.

MEDICAL.

DR. BUCHANAN, F.R.C.S. Edinburgh; M.R.C. Eng.; L.R.C.P. London. Eye, Ear, Nose and Throat Specialist. Hours, 9-11, 2-4 p.m., and 7-9 p.m. Phone 519. Office, corner Water and Murray streets.

T. GEORGE LOUDON, M.D., C.M., Physician, Surgeon and accoucheur. Office, 201 Brock street. Phone 1868. Office hours, 9 to 11 a.m., 2 to 4 p.m., 7 to 8 p.m.

DR. C. C. CRAGG—Eye, Ear, Nose and Throat Specialist. Office 295 Charlotte street, formerly occupied by Dr. Neal. Hours—9-11 a.m., 2-4 p.m., 7-8.30 p.m. Telephone: House 980J, Office 2185.

MONEY TO LOAN.

We have funds to loan on Real Estate Security at the lowest rates. GORDON & O'BRIEN. Phone 219.

MONEY TO LOAN ON IMPROVED farm and city property. Apply Hall and Hall, 116 Hunter street, Peterborough. 26d-67-733.

OSTEOPATHY.

DR. BRUCE E. MARSHALL—Osteopathic Physician. Office, 242 Hunter street. Hours 9 to 11, 2 to 4 p.m., 7 to 8 p.m. Telephone 116.

DR. WILL A. SETTLE—Osteopathic Physician. Office in Crown Apartments, 124 Hunter street, Corner Water and Hunter streets. 'Phone 649. Office Hours, 9 to 11 a.m., 2 to 5 p.m. and 7 to 9 p.m.

INSURANCE.

J. O. FIFE—209 Barrie Bldg., Peterborough, Ont., representing Manufacturers Life Ins. Co. 'Phone 803, Residence 735W.

FRANK A. BLACK—209 Barrie Bldg., Peterborough, Ont., representing Manufacturers' Life Ins. Co. 'Phone 803. Residence 2230.

EDUCATIONAL

DO YOU LIKE TO DRAW? YOUNG men and women interested in Art should ask for our free booklet "Commercail Art." No obligation. International Correspondence Schools, Canadian, Limited, Dept. 1905B, Montreal, Canada. Represented by W. J. Donovan, 48 Aylmer street, Peterborough. 1d-97.

AUTOS FOR SALE

FORD COUPE FOR SALE, GOOD condition. 574 Aylmer street. 3d-97-5044.

McLAUGHLIN SIX TOURING, IN good condition. $450.00 for quick sale. Inquire Mr. Herrick, King's Hotel. 3d-98-5071.

AGENTS WANTED

AN INTELLIGENT MAN OR WOman to travel and appoint agents. Yearly contract, guaranteeing $1,092. and expenses. ($21. weekly average); commission besides. Winston Co., Dept. G.I., Toronto.

LOST

LOST—RUG, ON WEDNESDAY 17TH, in west end or in Monaghan. Reward. 'Phone 324. 2d-97-5062.

LOST — CHEASPEAKE DOG (FEmale) on Sunday, in city. Fair height, holds head erect. Reward $5.00. Finder notify B. Wylder, 43 Park street. 6d-90-5051.

LOST—TIRE CARRIER, WITH LIcense plate, between Lakefield and Peterborough. 'Phone 17675, or leave at police station. 3d-99-5108.

LOST—A GRAY AND WHITE CAT, answering to the name of "Trixie." Reward if left at 341 Charlotte street, or 'phone 879W. 3d-99-5098.

LOST — A PARCEL WITH ONE green shade and a grass mat. Finder please leave at Examiner or 'phone 360. 3d-98-5086.

LOST — WILL ANY PERSON WHO can give information leading to the recovery of books, missed from sale at 788 Water street (in hall), kindly notify Examiner, as these books were not for sale. 3d-97-5047.

FOR RENT

APARTMENT TO LET — BRAUND Bros. 10d-106-5096.

FOR RENT— No. 162 CHARLOTTE street, (near George). Suitable for store or office. Apply 437 George street. dtf.-3577.

FOR RENT—HEATED APARTMENT, Grand Central Building. Immediate possession. Apply 437 George street. dtf

FOR RENT— HEATED OFFICE on George street. Apply 437 George street. dtf

TO RENT—NOV. 1ST, FULLY MODern, 7-roomed house. Central, with garage. Apply Examiner. 3d-99-5095.

FOR SALE—VICTROLA AND GENTS' bicycle, good as new. Apply Examiner. 3d-99-5101.

FOR SALE— 2 YOUNG COWS DUE to freshen in February. 2 good driving horses and heavy team for hire. 'Phone 1765W. 3d-99-5103.

TO RENT—2 OR 3 UNFURNISHED rooms. Apply Examiner. 3d-99-5100.

TO RENT—3 BRIGHT ROOMS; USE of bathroom; gas. Suit couple or small family. Apply 77 Smith street. 3d-98-5075.

TO RENT — 7-ROOMED BRICK house, all conveniences. Rent reasonable, in west end. Apply 144 Hunter street. 3d-99-5106.

TO RENT—UNFURNISHED ROOMS, heated, 473 Water street. 'Phone 1839W. 3d-98-5077.

TO RENT — A HOUSE, CENTRAL, and all conveniences. Apply Examiner for address. 3d-97-5058.

TO LET—3 FURNISHED ROOMS TO let, with or without board. Apply at Examiner. 3d-97-5041.

TO RENT —1 LARGE BED ROOM; also couch bed sitting room. Apply 256 McDonnel street. 3d-98-5066.

TO RENT—A FIVE-ROOMED HOUSE on Braidwood avenue. Apply 'phone 1944M. 3d-98-5088.

TO RENT— GARAGE. CENTRAL. 'Phone 613. 3d-97-5013.

TO RENT—ONE HEATED APARTment. Young couple. Apply Examiner for address. 3d-97-5012.

TO RENT—WARM, COMFORTABLE room, central. Suitable for 1 or 2 girls. Apply 376 1-2 Water street, evenings. 3d-98-5072.

TO RENT — HOUSE. APPLY 767 Bethune, after 6 o'clock. 6d-100-5027.

TO RENT—TWO ROOMS FOR LIGHT housekeeping. Conveniences and gas. Apply 163 Antrim street. 2d-98-5042.

TO RENT—REPAIR SHOP, 324 DOWnie street. Apply on premises. 3d-98-5063.

TO RENT— COMPLETE EQUIPPED apartment, 5 rooms and bath, gas stove, stationary subs, hardwood floors. Newly decorated. 'Phone 206W. 6d-99-4064.

TO RENT — NICE FURNISHED home, in south end. For particulars, apply M. A. Barnes, 28 St. James street, or 'phone 1615W. 6d-99-4973.

TO RENT—FLAT IN LUNDY BLOCK, heated, with all modern improvements. Apply 95 Hunter street. 6d-98-4044.

TO RENT—NO. 173½ SIMCOE ST. Suitable for store or office. Immediate possession. Apply 431 George street dtf.

FOR SALE

ART GARLAND HEATER, NO. 45, IN good condition, $8.00. Apply 623 Chamberlain. 3d-98-5064.

FOR SALE—ONE HEN HOUSE. Apply 173 Edinburgh street. 3d-98-5074.

FOR SALE — CORD-WOOD SAWS and pumps, wood and iron. Consult the old reliable firm, the G. Walter Green Co., Ltd. 'Phone 92. 12d-106-4080.

FOR SALE — 1 HORSE LOAD OF mixed wood, cut 12 in., $3.00. 'Phone 2010W. 3d-97-5055.

FOR SALE— FAVORITE HEATER. 'Phone 1486, or call 667 Stewart. 3d-97-5020.

FOR SALE — HOUND. APPLY EXaminer. 3d-98-5087.

FOR SALE — DRY MIXED WOOD, $4.50 half cord. Apply 63 Western avenue, Brownton. 12d-3-5-8-10-12-15-17-19-22-24-26-29.4538.

FOR SALE — HARDWOOD AT REduced prices. Hardwood slabs $6.00 per 1-2 cord, cut 12 in. No. 1 body hardwood, cut 12 in., $7.25 per 1-2 cord. Thompson, Perry street. 'Phone 2290W. Residence 1631J. 4d-100-4112.

FOR SALE — SUPREME RANGE, baby buggy, full reed, seven Ferris White Leghorn hens, good layers. Must go this week. All snaps. 533 Downie. 3d-99-5109.

FOR SALE— FIRE SCREEN, BEVeled and cut glass with brass fittings. Apply 431 Rogers street. 3d-98-5060.

FOR SALE— ONE HUNDRED CITrons ;also a horse for sale or hire. Apply 261 Romaine street. 2d-97-5068.

FOR SALE— A HAPPY THOUGHT range in first-class condition. Apply 65 Lansdowne street, city. 3d-98-5085.

FOR SALE — AN A-1 MAHOGANY china cabinet—a bargain. Apply 300 Pearl aveneu, or 'phone 1375J. 3d-98-5080.

FOR SALE—CHOICE CARLOAD OF Manvers potatoes, $1.35 per bag. 'Phone H. S. Strong, 1267J. 3d-99-5089.

FOR SALE —AXMINSTER CARPET, large size, green, with rose colored border. Star Oak heater, Gurney Oxford stove, and refrigerator. 347 George (south.) 3d-97-5029.

FOR SALE — DRY MAPLE WOOD, $6.50 per 1-2 cord, cut 12 in. Dry hardwood slabs 1-2 cord, 12 in., $6.50. Dry hemlock slabs, 1-2 cord, 12 in., $5.00. J. F. Gray, 512 Park street. 'Phone 393. 6d-102-5091.

FOR SALE — PRIVATE SALE OF household furniture. Apply 5 Lake street. 3d-99-5099.

FOR SMALE — ONE GOOD LIGHT Democrat. 169 Hunter street east. 3d-99-5107.

FOR SALE—GUITAROPHONE; ALSO set of furs, at reasonable price. Call evenings. Apply at Examiner for address. 3d-97-5028.

FOR SALE—LADY'S HEAVY DUVEtyn suit; also hand-knit pullover sweater, new. Apply Examiner for address. 3d-97-5046.

FOR SALE— 4 HEAD OF CATTLE. Apply Examiner. 3d-97-5025.

CHEERFUL OAK HEATER. GOOD condition. Almost new. 559 Patterson street. 3d-97-5023.

FOR SALE — TWO SOWS, WITH twenty small pigs. Apply to M. S. Crough, Ennismore P.O. 3d-97-4083.

FOR SALE—SILVER PLATED CORnet, also brass cornet and 2 violins, all in first-class condition. Cheap. Apply 250 Euclid avenue. 3d-97-5050.

FOR SALE — OPOSSUM COAT, IN first-class condition. Too small for owner. Price very reasonable. Apply Box 5043. 3d-97-5043.

FOR SALE—HUNTING RIFLE, 38-55 Marlin. Apply N. H. Bradley, Bridgenorth. 3d-97-5039.

FOR SALE —COOK STOVE, WITH hot water front, heaters, iron beds, dressers, sideboard, chairs, extension table, kitchen furniture, couch, rockers, parlor tables, feather ticks, dishes and other furniture. Apply 59 Aylmer, near Perry. 3d-97-5037.

FOR SALE—LADY'S WINTER COAT, fur collar and cuffs, cheap. Salts plush, medium short, fur-lined coat cheap. Coat fit girl twelve. Fur collar and cuffs. Cheap. Apply 558 Harvey street. 3d-98-5081.

FOR SALE— FOUR GOOD HEAVY horses, suitable for lumbering or farming. Apply 219 Caddy street. 3d-97-5032.

FOR SALE — HORSES, BUGGIES, Robes, Cutters. Apply F. L. Robinson, 229 Charlotte street. 6d-97-4022.

FOR SALE— LARGE SIZE HAPPY Thought range. Hot wtaer front. Good as new. Also buffet. Apply 212 1-2 Hunter street, over Micks' Hardware Store. 3d-98-5073.

FOR SALE—CEDAR DECOY DUCKS, true to life. 283 Park street. 'Phone 1323J. 7d-99-4913.

HEATER FOR SALE — IN GOOD condition. Party has put furnace in so do not require. A real bargain, $10. 58 Victoria avenue. 3d-97-5033.

LADIES' OR GIRLS' SET OF FURS, (black and white); Good condition. Ring 1541 for address. 1d-97-5093.

RADIO SET FOR SALE CHEAP, 3-tube set. 'Phone 1612W, or call 286 Edinburgh street. 3d-97-5048.

THREE GRADES STOVE LENGTH hardwood, $11, $12 and $13 cord. Also dry four foot hardwood at $12 a cord. Mixed wood $4.50 load. W. H. Baker. Peterborough Planing Mill, Dublin street. Telephone 506. 26d-118-4051.

BABY CARRIAGES, Etc.

FOR SALE—CREAM WICKER BABY carriage, in good condition. Apply evenings 177 Wescott. 3d-97-5019.

FOR SALE—ONE WICKER PARK stroller, new. Would exchange for large carriage. Must be in good condition. Apply 575 Romaine. 3d-97-5057.

FOR SALE—CREAM WICKER BABY buggy, price $9; crib, $2. Apply 59 Aylmer. 3d-97-5036.

ONE CREAM BABY CARRIAGE FOR sale. Will sell cheap. Apply 635 Downie street. 3d-97-5021.

POULTRY AND EGGS

FOR SALE—AT A BARGAIN, THIRty-one Rock pullets. Also new henhouse. Apply Examiner for address. 3d-99-5104.

WE SPECIALIZE IN CRATE-FATTened chicks; write for special price list; goods paid for daily. WALLER'S, 693 Spadina, Toronto. 77d-185-4537.

10 BARRED ROCK PULLETS FOR sale. Apply 598 Chamberlain street, after 5 p.m. 3d-97-5031.

WANTED

EMBROIDERY, CROCHET, FANCY needle workers wanted. For particulars, send three cent stamp. Lingerie and Specialty Shop, 120 Danforth avenue, Toronto. 7d-100-5004.

HOUSEWORK AND PLAIN SEWING wanted. 'Phone 2271J. 3d-99-4111.

WANTED TO BUY—A QUANTITY OF corn. Apply 'phone 1769J. 3d-99-5105.

WANTED—FURNACES TO ATTEND to. 'Phone 1434J. 3d-99-5090.

WANTED — A SIXTEEN FOOT canoe, in good condition. 'Phone 579W. 3d-97-5045.

WANTD TO BUY—A SIX OR SEVENroomed, modern brick house, East City. Must be good property and reasonable in price. No agents need apply. Box 5035, Examiner. 3d-97-5035.

HELP WANTED--Female

WANTED—A GOOD, RELIABLE housekeeper, or a good, competent maid. Apply 81 Crescent street. 3d-97-5022.

WANTED—HOUSE MAID AND DINing room girl. Apply Montgomery House. 3d-98-4090.

WANTED—A GOOD GENERAL. Apply 484 Water street. 6d-101-4092.

SITUATIONS VACANT

A $5 PRIVATE CHRISTMAS Greeting Card Sample Book free; representatives making ten dollars daily. Experience or capital unnecsary. Bradley Company, Brantford. Ont. 12d-99.

HELP WANTED—Male

$1 HOUR AT HOME. WRITE SHOW cards. No canvassing, particulars free. Kwik Show Card System, 93 Bond, Toronto. 22d-22-23-24-25-26-27-29-30-31-2-5-7-9-12-14-16-19-21-23-26-28-30—4027.

MANAGER FOR MOTOR SERVICE station. Party with some capital. Full information P. O. Box 260, Port Hope. 3d-97-5053.

MAKE MONEY AT HOME—$15 TO $60 paid weekly for your spare time writing showcards for us. No canvassing. We instruct and supply you with work. West Angus Showcard Service, 29 Colborne Bldg., Toronto.

SITUATIONS VACANT—MEN WANTed in Counties Peterboro, Hastings, Victoria to sell direct to farmers from factory. Pay weekly. Geo. F. Waite, Empress Hotel. 3d-99-5097.

WANTED— A THOROUGHLY REliable boy for delivery and general work about a store. Must be of good habits and furnish undoubted references as to honesty. Apply Box 5102, Examiner. 3d-99-5102.

WANTED — PAINTERS, FIRSTclass brush hands. Apply W. J. Koster, 599 Gilmour street. 3d-99-5092.

WANTED— A CAPABLE MAN TO take charge of general insurance agency. Experience not necessary. If you have the ability. Liberal drawing account. P. O. Box 1001, Peterboroug. A. E. Headrick. 4d-99-5067.

NOTICE

F. BARRETT—CONTRACTOR AND builder, alterations and repairs—hardwood floors. 72 Benson avenue. Phone 1764J. 26d-713-554

NOTICE—WINDOW CLEANING. J. A. Foster, 'phone 1763J. Storm windows put up 2dd-111-4781.

NOTICE--PERSONS WISHING WORK done in connuction with Keene cemetery, in the absence of Mr. Fletcher, will kindly apply to Fletcher Bros., Keene. 6d-98-4971.

NOTICE—HENRY BROS., CARPENters and builders. Estimates given on new and repair work. Hardwood flooring a specialty. 'Phones 1024 or 2009W. 148 Murray street. 78d-175-1909

NOTICE — F. KELLER, PAINTER and paper-hanger. Hardwood floors finished. Prices reasonable. Estimates given. 549 Patterson street. 'Phone 2239. 26d-108-4650.

NOTICE—CHIMNEYS AND FURnaces cleaned. Phone 1861W.

WINDOW CLEANING — 'PHONE 1363W and get those storm windows put up by W. Foster, city window cleaner. 'Phone 1363W. 26d-112-3973.

COLBORNE AND DISTRICT

COLBORNE Oct. 24—Mr. Robert Henderson who was defeated by his brother, Mr. Tom Henderson in the finals of the Oshawa Golf Club for the R. S. McLaughlin trophy, was a former well known resident of this village and interested in local sports. Last year at Oshawa, Mr. Robert Henderson won this same trophy which his brother has now succeeded in taking from him.

Fruit Shower

Friends at Hilton are giving a fruit shower for Mr. and Mrs. H. Herrington whose house with contents was completely destroyed by fire a few days ago. Mr. and Mrs. Herrintgon were milking at the barn at the time.

Arm Broken

Roland Hare of Hilton, had the misfortune to break his arm while cranking a car one day recently.

Shower for Bride

Mrs. Keith and Mrs. Addison Stimers, Colborne, were the hostesses for a shower for Miss Myrtle Wright when a large number of the bride-to-be's friends from Eden and Sheran assembled and presented her with gifts. Games and music were indulged in after the distribution of the gifts and about midnight a delicious lunch yas served. The young couple received hearty good wishes from all present.

A Measuring Social

The Colborne Methodist Women's Missionary Society held a measuring social in the Sunday school hall on Thursday evening last. It was a unique event and a very enjoyable time was spent. A good programme of varied numbers, a social hour and the serving of dainty refreshments were other enjoyable features and th ladies cordially welcomed many friends to their gathering.

Harvest Home Services

Harvest Home Services were held in the Methodist church at Colborne on Sunday with Rev. S. G. Rorke of Peterborough, as the special preacher. The choir provided a good programme of music. The Colborne Methodist Church is fortunate in having for pastor, Rev. R. A. Whattam the first man in the Bay of Quinte Conference as he is the president for this year, an office which he is filling with ability.

C. G. I. T Conference

About one hundred girls assembled recently at Wooler Methodist church for the opening Girls' Conference of the season. The decorations were very pretty. After a bountiful supper an interesting toast list was disposed of. Miss Jean Arthur was chair lady and the young girls made able and creditable responses to the various toasts. Helpful adjuncts of the next mornings programme were a talk by Miss Margaret Teal on the timely subject "How far is a Canadian girl responsible for her physical condition."

Miss Whiddon took up the subject "An intellectual Canadian girl in training" and Mrs. V. Teal, "The Privilege of Service for a Canadian Girl in Training as related to the social side of a girl's life." Miss Stella Nelson told the Bible story of Ruth and this was followed by a dialogue of "Ruth and the Gleaners" by the members of Wooler C.G.I.T.

At the afternoon session, the girls were divided into groups each with a distinctive color and all started off for a hike which with story telling occupied the afternoon.

There was an interesting programme on Saturday evening and on Sunday the concluding sessions were held. This is something new in Church and community life a conference for girls, lasting over two days but all of the girls vote it an unqualified success.

Still Fishing

Mr. W. C. Chisholm of Trenton, a veteran fisherman of 78 years, is credited with having landed a 'lunge in Trent waters that measured 34 inches; and also a fine bass, while fishing one day last week. This does not look as if Rice Lake waters have all the fine fish this season, although many have been caught there and nearly every sport, who has been at the Lake can string a good fish story. However, this 'lunge is credited with being about the only one of its kind taken in its vicinity this year.

Sunday School Conference

Sunday School workers from all parts of Eastern Ontario are expected to meet at Napanee next Wednesday and Thursday. Upon the same dotes there is a similar gathering for Western Ontario to be held at Stratford. Thes, meetings constitute the 58th Annual Convention of the Ontario Religious Education Council, which as is well known is an interdenominational body having an interest in and supervision of Sunday School work. About four hundred delegates are expected at Napanee.

Harvest Home Service

The congregation of the Shiloh Church near Colborne held their annual Harvest Home celebration and chicken pie supper on Friday evening, Oct. 19 Services of a special character were also held on Sunday morning and evening.

Alberta Coal For Colborne

Mr. Ira Edwards is bringing in a couple of cars of Alberta coal, which is advertised to sell at $14.00 a ton.

Helped the Blind

The Brighton Women's Institute held tag day during the Fair for the Canadian National Institute for the Blind and received cordial support from the public. From the tags they made $50 and from the sale of wicker work $120.

Another Fowl Supper

The Ladies of St. John's Church at the Carrying Place, held a fowl supper in the hall this evening. An excellent program was provided also

Wadsworth —Moffatt

On Wednesday of last week, Ernest John Wadsworth son of Mr. and Mrs. Robert Wadsworth the Carrying Place, East Northumberland, was married at the King Street Methodist Church, Oshawa to Leta Ruth Beryl daughter of Mr. and Mrs. D. Moffatt. Rev. A. M. Irwin officiated. After a trip to eastern points the young couple will take up residence in Oshawa.

A Thanksgiving Menu

The Brighton W. I. will hold a meeting tomorrow which doubtless will delight the hearts of their men folk, especially when Thanksgiving comes. They meet in the Dominion Canners Labratory and special prizes will be given for the best Thanksgiving menu.

Brighton Baptist Church

Brighton Baptist Church of which Rev. Ernest Butcher is pastor held anniversary services last Sunday, with large and interested congregations. Rtv. H. Wood B.A., B. Tp. of Port Hope, was the preacher. Last night there was a chicken pie supper and concert that was much enjoyed.

Tonight Mrs. Head of Colborne gave an address at the annual Thank offering meeting of St. Andrew's W. M. S. at Brighton.

THURSDAY BARGAINS

Stove Pipes, 24c—Elbows 34c
Tee Pipes, ½ Pipes, Taper Pipes, Damper Pipes, Stove Pipe Wire, etc.
Fresh Salmon Trout, per lb. 24c
Choice Cooking Apples, peck 45c
Almond Icing in Tins, 25c and 50c
Seedless Raisins, 3lb. for 32c
Walnuts, Halves, per lb. 39c
Nu-Jell Jelly Powder, 4 for 29c
Fresh Sodas, Bulk, per lb. 17c
Fresh Meats of All Kinds—
Beef, Pork, Veal, Lamb
Free Delivery.

Mendell Braund
THREE STORES:
Cor. Park and Albert Sts. Phone 2129
571 Chamberlain St. Phone 1847W.
Cor. Lock and Lansdowne Streets. Phone 1980.

R.C.BRAUND

Jo. Window Blinds at ..... 75c each
25c White & Striped Flannelette 19c
60c Floor Oilcloth 49c
Persage Oilcloth, 3 yards for $1.00
Children's Bloomers, 65c, for 49c
Boys' Underwear ..... 69c and 79c
Quilt Linings, 36in. wide, 29c yard
Flannelette Blankets, $3.25, for $2.71
Children's Overcoats, $6.00, for $4.00
Men's Work Pants, good $2.95
Fall Stockings and Underwear.
Electric Lamps, 60w., 3 for..... $1.00
False Faces given Free with Order.
Wall Papers, 1c Roll Sale.
Rubbers for Everyone. Dry Feet.
CASH AND CARRY BARGAINS.

GROCERY SPECIALS

Eggs, doz.	41c
Mild Cured Bacon, lb.	30c
Sausage, lb.	18c
Rose Brand Lard, in tins, lb.	20c
Rolled Oats, 10 lbs.	38c
Farina, 5 lbs.	23c
Post Bran	15c
Pastry Flour	77c
Pulled Figs, 2 lbs.	25c
Prunes, 2 lbs.	25c
Apricots, lb.	15c
Currants, lb.	15c
Dates, 2 lbs.	19c
5 lbs. Graham Flour	25c
5 lbs. Oatmeal	25c
Luxura Tea, lb.	66c
Potatoes, peck	23c
Beets and Carrots, peck	30c
Onions, peck	60c
Apples, peck	40c
Honey, section	20c
Cherry Jam, 4 lbs.	80c
Weston's Fancy Biscuits, 2-lb. tin	75c
Libby's Pork and Beans, 2 for	27c
Soap Chips, lb.	15c
Electric Light Bulbs	30c
Quaker Flakes, 3 for	25c
Icing Sugar, 2 lbs.	25c
2 Aylmer Peas	28c

J. E. LILLICO
354 CHARLOTTE ST.

Good Investments

$4,500.00 — Good Corner Grocery Store and Dwelling combined; hot water heating.
$6,100.00 — Very excellent all-modern House, West side.
$5,500.00 — Dandy Seven-roomed New Bungalow, all modern; furnace, newly decorated, West side.
$2,500.00 — Six-roomed House, modern but furnace, Dublin Street.
$550.00 — Snap in First-class Building Lot, sewer and water laid to street line, West side.
Your choice of Sixty Farms for Sale, from Three to Fifteen Thousand Dollars.
Large list of others to choose from.

H. J. McCANNAN
Walter Nugent, Assistant.
Nugent, 'Phone 1693M.
140 Simcoe Street. 'Phones 46J—772

FOR SALE

Brick House, 7 Rooms and finished attic, hot water heating, 3-piece bath fireplace and mantel, hardwood floors, extra lot and double garage. Best buy in the City for quick sale $6,000

Brick House, 7 Rooms, hot water heating, full plumbing, lights and gas, good lot and garage, winter's fuel in cellar; a cosy well-built home; central $4,000

Frame House, 8 Rooms, 3-piece bath, fireplace and mantel, furnace, good lot, central; could easily be made into duplex. This is a real bargain. $3,300

M. STOREY
190 Charlotte street. Phone 1623J

HOUSES, REAL ESTATE

FOR SALE —GOOD LOT IN RESIdential section. Cheap for quick sale. Apply 283 Stewart street.

TWO HOUSES AND SOME LOTS FOR exchange on a farm. Apply 465 Elm street. 3d-97-5053.

NOTICE TO CREDITORS

In the Matter of the Estate of Margaret Matilda Latimer, Widow, Deceased.

NOTICE is hereby given, pursuant to the provisions of the Trustee Act, that all persons having any claims or demands against the late Margaret Matilda Latimer, who died on or about the 21st day of September, A.D. 1923, at the City of Peterborough, in the Province of Ontario, are required to send by post prepaid or deliver to the undersigned, solicitor herein for Joseph Madill, the administrator of the property of the said late Margaret Matilda Latimer, their names and addresses and full particulars in writing of their claims and statements of their accounts and the nature of the securities, if any, held by them.

AND TAKE NOTICE that after the 25th day of November, 1923, the said administrator will proceed to distribute the assets of the said deceased among the parties entitled thereto, having regard only to the claims of which he shall then have had notice and that he will not be liable for the said assets or any part thereof to any person of whose claim he shall not then have received notice.

DATE Dat Millbrook, Ontario, this 22nd day of October, 1923.

A. A. SMITH, Millbrook, Ont., Solicitor for said Administrator. 4d-24-31-7-14—4085.

For Quick Sale

Seven roomed house, with three-piece bath room. Cement cellar, brick veneer, newly painted. The house is in good condition, situated in best residential district, the lot has 50 feet frontage. This is an exceptionally good value, and must be sold quick, as owner is leaving city. Will sacrifice for quick sale, for $5,000.00. Apply 359 Gilmour street, or 'phone 557W. 3d-m.w.f.

Telephone 790 When You Want Your
PIANO OR ORGAN TUNED
Player Pianos A Specialty.
All Work Guaranteed.
W. H. CUNNINGHAM
560 Weller Street.

CHINA PAINTING
Mrs. Langley McCarthy Teaches Biscoffs' New and Beautiful Work in CHINA PAINTING

DAVIS-THOMPSON COMPANY, LIMITED

Insurance and General Agency
433 GEORGE ST. PHONE 40

4% INTEREST, compounded Half-Yearly, Paid on Deposits

One Dollar opens an account. Special facilities afforded Depositors for the convenient transaction of their business, and accounts are subject to cheque withdrawal.

For sums of $100 and upwards this Company's Debentures are issued in terms of one to five years.

Bearing INTEREST Half-Yearly at - - - 5%

TORONTO SAVINGS & LOAN & CO.
435-437 George Street
PETERBOROUGH

FOR SALE

Brick House, central, modern, garage and large lot; can be purchased very reasonable. Good terms $4,500.00

100 Acres of Real Good Farm Land, about 75 acres working, Frame House, two barns, other outbuildings, situated about 8 miles from Peterborough. Price $8,500.00
Owner would exchange for 50 Acres of Land.

Brick House, East City, modern, large lot; newly decorated and painted, large lot, good terms. Price $5,500.00
Owner would exchange for a Property in the West-end.

J. T. O'Connell & Co.
136 HUNTER STREET, W.
Phones: Office 375, Residence 1359.

FOR SALE

Second hand box stoves, cook stoves, heaters, rubber belting, rope, blocks, pulleys, pipe, and 2 show cases.
We also have a limited quantity of nut and pea coal for sale.
APARTMENT TO LET.
A. LOW & CO., 264 Simcoe St.
'Phone 697. N. and Hol. 1027

RAILWAY TIME TABLES

CANADIAN NATIONAL RAILWAY.
All Trains Daily Except Sunday.
Corrected to date.)

No. 91—7.10 a.m., for Lindsay and Toronto.
No. 96—8.10 a.m., for Port Hope and Toronto.
No. 98—8.38 a.m., for Lindsay, Blackwater, Junction Orillia, Midland, North Bay and Toronto.
No. 98—8.25 a.m., for Hastings, Campbellford, Belleville and points on the main line east.
No. 269—8.40 a.m., for Lakefield.
No. 92—12.02 a.m., for Lindsay, Port Hope, Toronto, Buffalo, making connections with the International Limited for London, Detroit, Chicago and Ottawa.
No. 100—12.15 p.m., for Hastings, Campbellford, Belleville and Ottawa.
No. 271—12.25 p.m., for Lakefield.
No. 95—5.34 p.m., for Lindsay, Orillia, Midland, North Bay and Toronto.
No. 99—8.19 p.m., for Lindsay.
No. 94—9.10 p.m., for Port Hope, Montreal and Boston. Carries sleeper for Montreal.

CANADIAN PACIFIC RAILWAY.
(Corrected to date.)

GOING EAST—
11.59 a.m.—Norwood, Havelock, Bonarlaw, Tweed, Perth, Smith's Falls, Kingston, Ottawa, Montreal and intermediate points daily. On Sunday this trains proceed east only as far as Havelock.
8.20 p.m.—Indian River, Norwood, Havelock, Tweed. Daily except Sunday.
12.03 a.m.—Havelock, Tweed, Kingston, Perth, Smith's Falls, Montreal, St. John, Boston and New York. Daily except Saturday.
1.55 a.m.—Havelock, Tweed, Kingston, Perth, Smith's Falls, Ottawa.

GOING WEST—
5.16 a.m.—Myrtle, Toronto, Guelph, Goderich Hamilton, Galt, Woodstock, St. Thomas, London, Chatham, Detroit, Chicago and New York. Daily.
6.01 a.m.—Toronto (Yonge Street), Hamilton, Owen Sound, Teeswater and intermediate points. Daily except Sunday.
7.35 a.m.—Toronto, Hamilton, Brantford, Buffalo, Rochester, Boston, New York, Galt, Woodstock, London, Chatham, Detroit and intermediate points between Peterboro and Toronto. Daily except Sunday.
9.35 a.m.—Bethany, Lindsay, Orillia, Port McNicol and intermediate points. Daily except Sunday.
3.50 p.m.—Toronto, Hamilton, Brantford, Buffalo, New York, Galt, Woodstock, London, Windsor, Detroit, Chicago and intermediate points between Peterboro and Toronto. Daily.
6.50 p.m.—Lindsay, Toronto and intermediate points. Daily except Sunday.

GOLD DUST
Made in Canada
"Powdered Sunshine" Plays with housework
GOLD DUST loosens dirt and dissolves the grease — no hard rubbing. If you are not using Gold Dust for washing dishes, you are missing an easier and better way to wash them. No other soap required. Just a spoonful of this powdered sunshine in a little warm water and you have a gentle busy suds for any cleaning need.
Let the Gold Dust Twins do your work

DUCK SHOOTING HAS IMPROVED

Several Large Flocks Near Head of Rice Lake—New Church Shed.

BAILIEBORO, Oct. 24.—Miss M. Foote of Peterboro visited friends in South Monaghan last week.

Mr. Somerville of Toronto is a guest of friends at Bailieboro.

Miss Viola White of Lindsay spent the week-end at the home of her parents here.

Rev. Walsh of Roseneath conducted the services on the Fraserville circuit on Sunday in the absence of the pastor, Rev. R. M. Patterson who conducted anniversary services at Centreton on the Roseneath circuit.

The members of the Centreville Presbyterian church are holding their annual anniversary services on Sunday, October 28, and on the following Tuesday they will hold their annual fowl supper and programme.

The old sheds which were in connection with the Presbyterian church at Centreville have all been taken down and in their place fine new closed sheds are being erected. Mr. Geo. Gainer has taken the contract.

The Ladies' Aid of the Methodist church here are holding their bazaar in Mr. Bateson's hall on Thursday, October 25. The bazaar will be opened at 7 o'clock. A good supper will be served, commencing at 5 p.m. 5 p.m.

The junior farm people of this community are planning to organize a young people's club at Centreville in the near future. A meeting is called for the first Monday in November in the U.F.O. hall, Centreville, for all of the young people of the community to meet and help to organize this club.

Duck shooting is splendid on the lake now. There have been several large flocks feeding in the rice beds near the head of the lake.

ANNIVERSARY AT LAKEFIELD

Birthday of Presbyterian Congregation Fittingly Observed—Tuneful Music and Stirring Sermons Features.

LAKEFIELD, Oct. 23.—Anniversary services were held in the Presbyterian church, Sunday, Rev. F. W. Anderson, M.A., of Port Hope being in charge both morning and evening.

In the morning there was a large attendance of members of the congregation, who gave close attention to and greatly enjoyed the stirring sermon. The praise service also was hearty and suitable to the occasion.

In the evening by the courtesy of Rev. Reddick of the Methodist church, and Rev. J. L. White of the Baptist church, both services were cancelled in order that their congregations might join their sister church in her service of thanksgiving. Consequently the Presbyterian edifice was crowded to the doors.

Rev. John Bedford, a one-time Methodist minister here, but now retired, occupied a seat on the platform. Mrs. Bedford who, with her husband, is visiting old friends in Lakefield, was also present.

There was a large choir on hand in which were noticed several of the vocalists of the Methodist church, and Mr. and Mrs. Johnston of Millbrook. The latter greatly enhancing the service by a beautiful rendering of the hymn "Just as I am Without One Plea." Both voices blending perfectly and being of similar timbre and expression, rendered their offering particularly pleasing and impressive.

Miss Olive Cullen sang in an acceptable manner, that exquisite selection, "Open the Gates of the Temple," and during the collecting of the offertory the choir contributed an anthem.

Miss Alice Hunter, the efficient organist and choir leader, presided at the organ throughout, and the several numbers were characterized by precision and wholeheartedness. The voices were well balanced and the rendering smooth, even and reverent, so that the preacher's splendid sermon fell upon ears already attuned to the impressiveness and solemnity of his theme.

Laid Unto His Fathers

The text was taken from the 13th chapter of the Acts of the Apostles and 36th verse: "For David, after he had served his own generation by the will of God, fell on sleep and was laid unto his fathers." This text, so replete with possibilities, received the most thorough handling by Mr. Anderson, the service being so full of what the Scotch would call "strong meat" that, to do it anything approaching justice, should be given verbatim. But space not being available for this one can only touch on a few of the leading features.

The speaker in introducing his subject, referred to King David as having been regarded as a man after God's own heart, who served his generation by the will of God, and after being useful to his generation "fell on sleep."

There is no stereotyped way in which men may serve God. The promptings of the heart and the dictates of conscience should furnish the ideals by which God can be served, the speaker said. Men are often misunderstood and misrepresented by their generation, who, when they have "fell on sleep" have been acclaimed as heroes by people who come after. It is possible to serve well from ideals of the past; and the people of the present day may say this is old fashioned and out of date, it is useful in that it acts as a check upon those who wish to get ahead too quickly.

There are many ways of serving, the best perhaps being by making our life and example ideal to those who are looking to us for help and inspiration. Ideals come better by life than by law, although legislation is needed, but it is better to live right than to talk right or legislate right. The speaker here quoted Emerson as saying, "What you are speaks so loudly I cannot hear what you are saying."

The Lord's Day

We should have ideals about the integrity of the Lord's Day and our manner of spending it; and by helping to make the sense of God real, continued the reverend gentleman. David rendered distinctive service in this way to people of his generation. God was on His throne in heaven, while David was on his throne on earth, singing Psalms of Praise to the Majesty of Heaven. Reference was here made to the Presbyterian custom of beginning worship by the singing of a Psalm—in metrical version—the one chosen this evening being the 117th "Praise Jehovah, all ye nations." David, "the sweet singer of Israel" having sung them makes them sweeter to us.

The speaker called attention to the avowal of Dr. Gandier, Moderator of the General Assembly, at the recent Synod meeting in Toronto, that the world needs today that the Church give a new sense of the ideals promulgated by Calvin, notably the Sovereignty of God. The sanctions and commands of God don't seem to matter to people of today, so make the sense of God real to the people of your time both by precept and example, urged Mr. Anderson. The arch enemy of God is not going about like a roaring lion, seeking whom he may devour today, but is speaking with a still small voice, but the more subtly and dangerously seeking whom he may devour. So we need people with purpose of heart like Daniel, who said he would not sin against his God, to wage war against intemperance, immorality, irreligion and to follow in the footsteps of the great Master—King David's Greater Son, Who said "I am among you as He that serveth."

Mr. Anderson's utterance is clear-cut, his manner earnest and forceful, and the large audience will surely ponder deeply for many days on his cogent words so persuasively spoken.

It should be mentioned that the musical instrument used in the praise service was the new organ which has been planned for for many months.

EAST EMILY NEWS

EAST EMILY, Oct. 24.—Mr. Clarence Mann and sister Miss Margaret of Bridgenorth were visitors at the home of their uncle, Mr. E. Storey on Sunday.

Mr. and Mrs. Frank Morrison and little daughter Eleanor, of South Monaghan spent Sunday with East Emily friends.

Mr. Edmund Storey motored to Port Hope on Monday.

Mr. and Mrs. H. Cottingham and children of Oshawa motored down and spent the week-end at the home of the latter's mother, Mrs. Wilbert Fee.

Mr. and Mrs. J. McIntyre of Bowmanville spent Sunday at the home of Mr. Wilbert Fee.

Mr. L. Wilson spent Sunday at the home of his daughter Mrs. S. J. Sluggett in Peterboro.

Mr. and Mrs. L. Moncrief motored to Midland and spent a few days during last week.

Miss Ella McIntyre who spent the past couple of weeks with Mrs. Wilbert Fee has returned to her home in Bowmanville.

Mrs. J. Wright was in Peterboro on Saturday.

Mrs. Robt. McConnel made a business trip to Peterboro last Saturday.

Mr. and Mrs. Jos. Lowes spent Sunday visiting at the home of their daughter, Mrs. Bert Davis in Omemee.

Mr. Lorne Wilson has returned home after spending the past week in Toronto.

Mrs. J. A. Wylie and little son Jack, are visitng relatves in East Emily.

The members of Bethel Epworth League motored to Omemee on Tesday evening and took part in this week's meeting of the Omemee League and a social half hour was spent after the meeting.

ELMHURST

Mr. A. Elmhurst has disposed of his young horse Herman E. to Doc Benson of Belleville. The price paid was $1,500.00.

Herman E. was bred by Mr. Wm. Elmhurst of Indian River and sold to A. Elmhurst as a three-year-old who broke and trained him.

Herman E. is by Herman Wengar 2.08¼, Dam, City Queen 2.14¼ and made his first start in Peterboro as a four-year-old and out of 10 starts in races won 6 firsts, 3 seconds and one fourth. Unlike other horse owners Mr. Simhurst started his horse against all comers beating such horses as Royal Dundee 2.14¼, Lon Axworthy 2.17¼, Polly Stout 2.17¼, C. Wengar 2.19¼, Major Hal, Thos. Patch, Doris Patch and others.

New Republican Flag Tattered in Julich.

JULICH, Prussia, October 23. — The Separatists movement in this Rhineland town, was shortlived. The police aided by the firemen, armed with guns, axes, hatchets and clubs, to-night expelled the separatists from the Rathaus and the post office, which they had occupied on Monday. About twenty of the separatists were arrested. The others fled to the country.

The separatists, who were armed, had resisted the loyal Julich authorities last night and throughout the day, but just after dark this evening the police and the firemen launched a combined attack, and in the hand to hand fighting which ensued, one separatist was killed and 11 others were wounded. The police and firemen also had several casualties.

The flag of the Rhineland Republic was lowered from the Rathaus, and torn to bits by the crowd.

MADE IN CANADA
Royal Yeast Cakes reach the user in sealed air-tight waxed paper wrappers, each cake being wrapped by machinery—*not by hand* so that even after package has been opened, the cakes are protected from dust and other harmful contamination.
ROYAL YEAST CAKES
RICH IN VITAMINES

Cobourg and District

COBOURG, Oct. 23.—The various local churches were well attended Sunday and helpful and enjoyable services were held without exception. Following the impetus for good of a helpful communion service the week previous, a representative congregation assembled at St. Andrew's Presbyterian where the pastor, Rev. W. A. Bremner, B.A. was in charge. In the morning service the pastor began a series of sermons on the important theme, "The spirit of Jesus in the early Church," based on the Book of Acts. It proved to be an earnest and helpful exposition of a great truth.

St. Peter's Church

At St. Peter's church, Rev. Canon Broughall of St. Catharines concluded a week's mission which has proved very helpful, he being helpfully assisted throughout by the rector, Rev. Canon F. J. Sawers. The meetings were well attended throughout the week. Canon Broughall preached at both services at St. Peter's yesterday.

Other Local Churches

Rev. R. F. Stillman preached earnest, virile sermons in the Methodist church yesterday and was heard with deep interest.

Rev. J. N. Norton also occupied his own pulpit at the Baptist church, where his pulpit work is being so well received and Rev. J. W. Pedley, Toronto, was heard with interest and pleased attention at the Congregational church here and also at Coldsprings.

Castleton Anniversary

Anniversary services were held at the Castleton Methodist church on Sunday, Oct. 21st, when Rev. Mr. Spargo of Bowmanville, an esteemed former pastor, was the preacher for the day. Mr. Spargo is a forceful, practical speaker and always has an old-time Gospel message ready for his hearers. He is a former pastor also of the Camborne circuit near here, where he has many friends. A liberal thankoffering was an accompaniment of successful services.

Baltimore Presbyterian Church

Rev. D. A. Thompson, of Hastings, the esteemed clerk of Peterborough Presbytery, was the special preacher at the anniversary services of St. Andrew's Presbyterian church, Baltimore, of which Rev. J. S. Ferguson is pastor. Mr. Thompson preached to large congregations at 11 a.m. and 7 p.m. Monday night the annual fowl supper is being held and that is to be followed by a high-class concert.

Centenary Church Anniversary

Yesterday also the Centenary Methodist church on the Roseneath circuit held its anniversary services. Rev. R. M. Patterson of Fraserville being the special preacher for the day. He was heard with attention and pleased interest. Rev. A. R. Walsh is pastor of this church. The Centenary Methodist will further celebrate their anniversary by a social gathering.

Ready For The Plowing Match

Final arrangements have been made for the big plowing match to be held on Wednesday next by Hastings County Plowman's Association, on the farm of Mr. E. Vrooman in Rawdon township. Silver cups and money prizes are to be given to the winners to the value of about $400, it is stated. Cups have been donated by Mr. W. H. Ireland, M.L.A.; E. Gus Porter, M.P.; and John Elliott, manager of the Standard Bank at Belleville. It is expected to be a most interesting occasion and good weather is ardently hoped for.

Will Attend Convention

The young People's Leagues of the Cobourg district have appointed delegates to go to Belleville on Oct. 31 and Nov. 1 and 2, to attend the Bay of Quinte conference biennial convention that is to be held there. This is the 15th annual convention and two years ago it was held in Peterborough and four years ago at Port Hope. This is expected to be an especially unique and important session on account of the nearness of the probable consummation of Church Union. Rev. R. T. Richards of Cavan, and recently of Castleton, is president. There is to be an interdenominational rally with the Presbyterian young people at this convention, which will be addressed by outstanding speakers.

Will Observe 20th Anniversary

Wooler Methodist church in East Northumberland is preparing to observe its twentieth anniversary and as is appropriate has invited Rev. Soford Dixon of Odessa, a former well-known Lakefield pastor, to preach the special sermons. Mr. Dixon was the minister in charge when the church was built.

Missionaries in Burma

Only a few years ago Rev. G. S Jory, pastor of the Cobourg Baptist church, whose home town is Bowmanville by the way, and Mrs. Jory went from here to Judson College, Rangoon, Burma, where they are doing excellent work. Their two sons, John and Jamie, are in school there especially for missionaries' children. This school is situated at a Hill station, seven hundred and sixty-five feet above the sea level, where tropical fruits and vegetables are raised in abundance and which possesses a moderate climate. This school was opened in March, 1922, by a devoted lady teacher, Miss Mabel F. Ivins, who was a successful teacher for some years at Atlantic, New Jersey, who is now devoting herself to this other work. At first there were only eight boarding children, but now there are fifteen, six girls and nine boys, and so a new two-story bamboo building was completed in June of this year to accommodate them. Here the missionaries' children are doing good work. The Burma Government has leased a large tract of land, and it is hoped in time to erect a better school plant. It is gratifying to know that when our young married people sacrifice so much in going to foreign fields to take up missionary work, that suitable schools are being opened in almost every land to care for their children. Mr. Jory was for some years the beloved pastor of the Cobourg Baptist church.

Local and Personal

Mr. and Mrs. W. J. Macdonald have returned from St. Ola, where they spent the summer at their cottage.

Mr. and Mrs. E. C. Mannerman have returned to Chicago after spending a couple of months here.

Harvest Thanksgiving services were held in St. George's church, Newcastle, yesterday and to-night a Thanksgiving supper is being held in the Parish Hall. These social events at Newcastle are always popular and attract many people.

Farmers are stated to be delivering potatoes at Pontypool for shipment to Toronto at the price of $1.00 per bag. The quality is stated to be good and the crop a big one in the locality.

Mr. William Ough of Liskard has bought the Frank Bradley farm in Clarke township, from Mr. Norman Bradley of Harmony.

What was formerly known as the Geo. Pollard farm in Clarke township, consisting of a hundred acres, has been purchased by the Foster Hardware Co.

Carry Anywhere
You can carry a Perfection Oil Heater from room to room with ease and perfect safety. No plugs, no attachments. Gives cheerful, cosy comfort instantly. Clean, dependable, safe.
Sold by dealers everywhere.
PERFECTION Oil Heaters

MINING OPERATIONS INCREASE IN BRAZIL

RIO DE JANEIRO.—(By Mail to United Press).—Mining operations are steadily increasing in development every year in Brazil, chiefly in the state of Minas Geraes, which is one of the richest regions of the world in gold, iron ore, manganese and diamonds.

In 1920 Brazilian exports of mineral products amounted to 277,044,130 kilograms. Diamonds to the value of about $1,000,000 were exported during the course of the year.

The gold and silver output does not figure in the mineral export statistics for the past few years, as the entire production of the mines has been taken under contract by the Federal Government.

Norwood News Budget

NORWOOD, Oct. 24.—Mr. and Mrs. Harry Bertrand and family spent Sunday with friends at Warkworth.

Miss Linda Fry spent a day in Belleville last week.

Miss Mary Foote, who is attending the Peterborough Normal School, spent the week-end with her sister, Miss Barbara Foote.

Misses Cora and Jennie Clysdale of Toronto spent the week-end in the village.

Mrs. George Ackerman of Rossmore was visiting her aunt, Mrs. Thos. McConnell, over the week-end.

Miss Jones of Havelock was in the village on Thursday last.

Miss Rhoda Frost is visiting with friends in Peterborough.

Mrs. J. Dickens is visiting friends in Toronto.

Mrs. Burnham, Mr. M. Burnham, Miss F. Burnham and Mrs. Nicholls of Peterborough were calling on friends in the village last week.

Mr. F. Leach of Peterborough spent Sunday with friends in the village.

Misses Blanche and Helen Pearce are visiting friends in Port Hope.

Mr. Mark Spencer of Havelock was a recent guest of Mr. and Mrs. Thos. McConnell.

Mr. F. B. Garlick left on Thursday last for Cleveland, where he has secured a good position.

Mr. and Mrs. Campbell of Sudbury were guests of the latter's sister, Mrs. John McLean, last week.

Mr. George Duffield was in Peterborough on Friday last.

Mr. and Mrs. John Weir were in Peterborough on Friday.

Mrs. J. Williams of Toronto is the guest of her niece, Mrs. J. Marks.

Mr. C. Steen of the Union Bank staff spent the week-end in Toronto.

Mrs. W. Wildman and Miss Frances Wildman left on Saturday for Toronto, where they will reside.

Mr. and Mrs. J. McLean motored to Peterborough on Friday.

Mr. and Mrs. James Frost spent Sunday in Peterborough.

Mrs. Vandervort is visiting friends in Marmora.

Mr. and Mrs. John Weir, Mrs. N. F. Sutton, Misses Mary and Barbara Foote spent Sunday in Madoc.

Miss Hazel Owens and Master Norman Owens, who have been the guests of their aunt, Mrs. J. Dickens, left for their home in Fort William on Monday.

The ladies of the Anglican Church held a bean supper in the Council Chambers on Saturday evening.

Mrs. A. Rahal and daughters, Mrs. Beecum and Miss Ada Rahal, are visiting friends in Toronto.

Omemee News Nuggets

SOCIAL AND PERSONAL

OMEMEE, Oct. 24.—Mrs. B. J. McQuade of Toronto spent the week-end with her mother, Mrs. Doran, Sturgeon street.

Mr. and Mrs. W. Irwin were business visitors to Lindsay last week.

Mr. and Mrs. Charles McCaffrey are spending a few days in Peterboro where Mrs. McCaffrey's mother is seriously ill.

Mr. Charles Ivory was a visitor to Peterboro on Wednesday.

Miss Agnes Rutherford has returned home, after having received another treatment in Toronto for her foot, which is gradually improving.

Miss Lottie Howden is visiting at the home of her cousin, Mr. Wilfred Howden of Fowlers' Corners.

Miss Edith Stinson has returned to Peterboro, after a short visit with her sister, Mrs. James Bushnell.

Mr. William McCall of Toronto spent last week with his sister, Mrs. Robert Mahood.

Mr. William Earle was a business visitor to Lindsay on Friday.

Mrs. D. H. Corneil has returned home from a visit with Peterboro friends and is the guest of her brother, Mr. William Robinson.

Mr. and Mrs. R. Crerar and children of Bethany were the guests of Mr. and Mrs. T. J. Parsons on Sunday.

Mr. and Mrs. Wilder and little daughter of Lindsay, attended the service in the Methodist church on Sunday evening.

Mrs. A. E. Bryson of Toronto is spending a few days with her father, Mr. T. B. Laidley, before they leave their old home to reside in Toronto.

Mr. and Mrs. Henry Nugent are visiting their sons, Messrs. Fred and Percy Nugent, of Lindsay.

Miss Daisy Adams of Peterboro visited her parents, Mr. and Mrs. R. J. Adams, on Thursday.

Mrs. Percy Parsons and daughter, Miss Vivian accompanied by Mrs. McQuade of Toronto spent Tuesday afternoon with Mrs. Walker in Peterboro.

Mrs. Margaret Stephenson paid a brief visit to Lindsay on Tuesday morning.

Mrs. Gordon Rusk has returned home after a pleasant visit with her aunt in Cleveland.

Mr. and Mrs. Isiah McCall of Saskatchewan. Mr. and Mrs. Norman Edminson and children and Mrs. Edminson, Sr., of Peterboro, were guests of Mrs. T. Doube, last week.

Mr. Horace Hill has returned home after attending an A.Y.P.A. convention in London.

Mrs. J. Spence and daughter and Mr. and Mrs. Hubbard of Millbrook visited friends in town, on Sunday.

Mr. Vincent Howden of Oshawa spent Sunday with his parents, Mr. and Mrs. Richard Howden.

Among those from Omemee who attended the anniversary services in the Presbyterian church at Mount Pleasant on Sunday were: Mr. and Mrs. E. Hayes, Mr. and Mrs. W. Best, Mr. and Mrs. F. G. Sandy and daughter, Miss Genevieve, Mr. and Mrs. Thos. Magee, Mr. and Mrs. L. A. Mahood and son, Misses Ruby and Olive Fair, Mr. and Mrs. R. Boyd, Mrs J. Mitchell and Mrs. (Rev.) Black.

The trustees of Orange line school have installed a furnace in the school.

Mr. Ivan Moore of Lindsay, Mr. and Mrs. James Moore of Mount Horeb and Miss Ethel Deyell of Peterboro, attended the service in the Methodist church on Sunday evening.

Mr. and Mrs. R. Ruth were visitors to Peterboro on Saturday.

Mr. Harold Weir, has returned home after spending some time in Oshawa.

Miss Anderson, junior teacher of the public school spent the week-end with friends in Peterboro.

Messrs. J. and H. Wellwood of Toronto were visitors in town last week.

Mrs. Burns of Chicago is the guest of her daughter, Mrs. Melville Earle.

Mr. and Mrs. E. H. Mitchell and daughter Miss Emily, have returned home, after a pleasant holiday in Philadelphia and other Eastern points.

Mr. and Mrs. Charles Ivory are spending a few days with relatives in Toronto.

Reeve I. H. Fee was a visitor to Lindsay on Friday.

Mr. and Mrs. J. Bushnell were visitors to Peterboro on Saturday.

Mr. Ed. Dancey delivered a carload of cattle in Toronto on Saturday.

Mr. Gowan, manager of the Bank of Toronto here, spent Sunday at his home in Port Hope

Mr. and Mrs. S. T. Jamieson of Bethany spent Sunday with Mr. and Mrs. J. Bushnell and Mr and Mrs. S. T. Wilson.

Rev. E. W. and Mrs. Rowland and sons Morgan and Lloyd, attended the fowl supper in the Queen street Methodist church, Lindsay on Monday evening.

Mr. A. Weaver of Alliston spent Sunday at his home in town.

Rev. J. Black occupied the pulpit in the Presbyterian church at Millbrook on Sunday.

Rev. Hie of Bobcaygeon will occupy the pulpit in the Methodist church next Sunday morning. The evening service will be withdrawn on account of anniversary services being held in the Presbyterian church.

Mr. and Mrs. L. Moncrief motored to Midland on Friday and spent the week-end with relatives and on their return journey visited Rev. R. S. and Mrs. Scott in Cannington.

The many friends of Mr. John Bent will be pleased to know he has sufficiently recovered from his serious injuries received in a motor accident to be able to walk up town.

Mr. and Mrs. Thomas and sons and Miss Becker of Red Rock, Veralum were the guests of Miss E. Jewett on Sunday.

Mr. R. J. Patterson, M.P.P. attended the plowing match at Sarnia, last week.

Miss Susie Clarke, graduate of the Ross Hospital, Lindsay, left this week for Ohio, where she has accepted a position in a hospital. Her many friends wish her every success.

The Women's Auxiliary of Christ Church, will meet on Thursday afternoon at the home of Miss Curry, when they will pack a bale of clothing and groceries to be sent to Onion Lake, Sask.

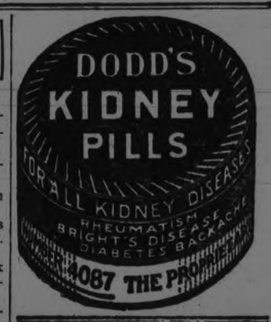

RAILROADS MAY UNITE.

STOCKHOLM, Oct. 24.—(Associated Press).—A proposal to organize the private railroads of Sweden, about 100 in number, into 12 large groups, has been submitted to the Minister of Communications by the Chairman of a committee that has been studying this question for five years.

The private lines in Sweden carry 40 per cent. of the traffic; the remainder goes over the state lines. It is believed that consolidation will result in improved service.

For Growing Children
THE MOTHER who gives her children delicious "Ovaltine" at every meal ensures strong, healthy development, and lays the foundations of robust health in later years.
"Ovaltine" supplies all the body-building and energy-giving properties contained in ripe barley malt, creamy milk and fresh eggs. It is more nourishing and more digestible than plain milk. One cup has more food value than twelve cups of beef extract, seven cups of cocoa or three eggs.
OVALTINE
TONIC FOOD BEVERAGE
Builds up Brain, Nerves, and Body
At all druggists—50c., 85c., $1.50
A. WANDER LIMITED, LONDON, ENG.
Canadian Office—455 King Street West, Toronto
BRITISH—and used throughout the Empire

Made in Canada

Bon Ami
Keeps linoleum looking like new
It's easy to keep Linoleum fresh and clean as new—if you use Bon Ami.
Sprinkle a little of the soft, scratchless powder on the linoleum, and mop your floor in the usual way. That's all there is to it! Bon Ami simply absorbs all the dirt and grime—uncovers the original brightness of the pattern and it never harms the surface of linoleum or Congoleum.
Bon Ami is the magic household cleanser and polisher for mirrors, windows, bathtubs, tiling, white woodwork, kitchen utensils, brass and copper ware. You'll save so much hard scrubbing and scouring if you use it for all these things.
"Hasn't Scratched Yet"

BON AMI LIMITED, MONTREAL
Cake or Powder Form

MARKSON STANDS TRIAL ON FALSE NEWS CHARGE

Grand Jury Found True Bill and Hearing Opened Before Mr. Justice Kelly and Petit Jury — Pay Books Missing.

PLEADS NOT GUILTY.

After an absence of an hour and a half the Grand Jury impanelled at the sittings of the High Court yesterday returned a true bill indicting Bernard Markson on a charge of spreading false news The indictment was returned by the foreman, Thompson Braden at five minutes past four.

Markson took his place in the dock and the charge was read, as follows: You stand indicted by the name of Bernard Markson by the jurors of our lord the King that during the months of February and March 1923, you did wilfully and knowingly publsh false news and tales, to wit the contents of an article headed "Happy Hunting Ground for Capitalists' in the Work er a newspaper published in the city of Toronto under date of Feb. 15, 1923 and other false news and tales, whereby injury is likely to be caused the public interest namely the industrial activities of the said city, and to the prejudice of he interests of employers and employees and persons seeking employment and others in the city of Peterboro.

J. G. O'Donoghue, K.C., defending Markson objected to the inclusion of the reference in the indictment to employers and employees, but His Lordship expressed the opin ion that the inclusion of these words narrowed the scope of the inquiry to the advantage of the accused. "I think it is not objectionable,' he said and the indictment as allowed to stand as read with counsel's objection noted.

Markson, leaning with his folded arms on the ledge of the prisoner's dock pleaded "not guilty."

Challenged Four Jurors

Of eighteen called out of forty summoned to attend as jurymen, four were challenged by the defense The jury impanelled consisted of Arnott Boate farmer, Ennismore; James Collins farmer, Douro; Walter Young, farmer, Smith township; Garbutt D. Mann, farmer, Smith township; James Logan teamster, Lake street; Joseph Costello, farmer Ennismore; Thomas J. Burke, De Laval employee, Smith street; Albert Collins, farmer, Otonabee; Clarence Watts farmer Dummer; Donald Cameron, farmer, Otonabee Raymond Richmond, farmer, Harvey township;and John E. Boland farmer Asphodel.

Those dismissed on peremptory challenge were George Haley, accountant; M. A. Fitzgerald, bookkeeper and W. Garrow foreman, both De Laval employees; and Robert Bolton farmer, Douro.

Markson watched the proceedings closely, and was twice in conversation with his counsel, evidently concerning the panel since challenges followed.

Chief Newhall Called

Following his address to the jury in which he outlined the points which it is the object of the crown to prove Mr. Hatton called Chief Constable Newhall, who told of his relations with the accused.

Reviewing the incidents leading up to his obtaining the warrant for Markson's arrest which took place on March 19, the Chief continued with evidence of the prisoner's admissions regarding the article complained of. "I brought him into my office and warned him in the usual way. I warned him I was going to ask him some questions and he need not answer them, but whatever he said would be used in evidence against him. He looked at the paper" —a copy of the Worker produced in court—"and at first he denied writing the letter. Later he admitted it wth the exception of some of the headings and some small words The letter was there also."

Mr. Justice Kelly —"You say he objected to the headings?"

Yes. He said they were not the same as he had put in his letter.

To Mr. Hatton the Chief explained that the statement taken down by his clerk Constable Puffer, was not read to Markson at the time since it was then in shorthand notes, but it was read later.

Admission of the statement in evidence was refused by His Lordship pending identification by the man who wrote it.

Chief Newhall, in response to Mr. Hatton's invitation to tell of the conversation in his office, said he asked Markson where he came from. The prisoner said he came from Newcastle-on-Tyne, England, on the Megantic in 1919 or 1920. He claimed to be of English descent. When the Chief broached the subject of the letter in the Worker, Markson admitted writing it, but said the editor took liberties with it.

Replying to a question from Mr. Justice Kelly as to what the prisoner took objection to, the witness pointed out a clause in which the Quaker Oats Co. is referred to as having the biggest factory in Canada, employing about 2,000 slaves. Markson objected to the word "slaves" and substituted "employees." The article states "the Canadian Woollen Mills transferred its entire plant from Toronto to this city. Their piece working employees can at the most procure $7 or $8 a week. This includes their male slaves, many of whom are married."

Markson objected to the words "at the most" and "slaves," which he said he did not write. He also disclaimed penning the words "heluve a city," which appeared in the article.

Original Produced.

Mr. Hatton — "Did you ever see the original of this?"—indicating the printed article in the Worker.

Chief Newhall—"Yes. It was brought in later, and Markson admitted it was the original of the statement in the paper."

Mr. Hatton—"One of the statements he objected to was the words 'a heluve a city,' which he said he did not write?" "Yes."

"Will you read what is written at the end of that letter."

Chief Newhall—"The letter says, 'Peterboro is undoubtedly a capitalists' paradise and a workers' hell."

Mr. Hatton—"Did the prisoner give any reasons for writing these articles?"

Chief Newhall — "Yes, he said he was a class conscious man and he did not think he had a fair show. I told him he had better move if his position did not suit him."

The letter, Chief Newhall said, was attached to a clipping from the Worker, the clipping being a reprint of the letter. The accused admitted he had about 25 copies sent by mail to him from Toronto, and that he had circulated them in the Labor Hall. There was also a bundle of 25 papers of that week's issue of the Worker that had not been distributed. Markson was arrested the day these arrived and he was unable to circulate them.

Asked for further particulars regarding the conference with Markson, Chief Newhall said while the examination was proceeding Leon Frazer, Secretary of the Chamber of Commerce, came into the office. Mr. Frazer asked the prisoner why he abused the Chamber of Commerce? Markson said he had been informed that the Chamber of Commerce, the Board of Trade, and the Manufacturers' Association were all the same. Frazer said that it was no such thing. The Chamber of Commerce was there to help. Markson apologized to Frazer, and said that he had been misinformed, and the statement in the Worker referring to the Chamber of Commerce was false.

Cross-examined by Mr. O'Donoghue, Chief Newhall said he had compared the handwriting of the letter said to have been sent by Markson to the Worker with Markson's known handwriting.

"There was considerable difference, wasn't there?"

"Yes."

Statement Read.

Gordon Puffer, police constable, called, examined.

"What is your position?" "Clerk."

"Do you remember the interview between Markson and the Chief?"

"Yes."

"Did you take the answers and questions in shorthand?"

"Yes."

"Did you hear the warning given?"

"Yes; he was duly warned."

Constable Puffer identified the typewritten translation of his shorthand notes and read the statement to the jury. In it Markson is reported as stating that Malcolm Bruce is editor of the Worker. He also said he had written to the editor of the Worker saying his letter had been distorted.

In the statement Markson also informed the Chief that his information regarding the enmity of the Chamber of Commerce toward labor came from T. Tooms, at that time M.L.A. They met, Markson is reported as having said, in a house on Water street where they were introduced by James Gill. They talked about trying to re-organize the Labour Council and Tooms said it was impossible.

Cross-examination by Mr. O'Donoghue after the statement had been read: "What experience have you had as stenographer?"

"About a year."

"How many words a minute do you write?"

"One hundred."

"You know a man writing 100 words can't report a conversation verbatim?"

"You can report questions and answers. Markson hesitated in his answers and the Chief knew I wasn't very fast so he took that into consideration in his questions."

William J. Carey, detective, said he arrested Markson on March 19, 1923, and afterwards searched his room, finding paper which he identified, including the letter previously entered as evidence.

Pay Sheets Missing.

Edgar Sorby, paymaster of the Quaker Oats Company, branded as untrue the statements made in The Worker article regarding the Quaker Oats employees being slaves and also said the rates of wages given in the article are incorrect.

The maximum rate that can be earned by heavy manual labourers is 30 cents an hour, the article says. Sorby set the rate at 47 cents. Pieceworkers can make whatever they want, he said.

Mr. O'Donoghue, cross-examining: "Did you bring your pay-sheets?"

No.

Mr. Hatton: "My learned friend asked me to produce the pay sheets, but the subpoenas had already been served. I wrote the manufacturing concerns asking them to please produce the pay sheets, but several of them strenuously objected to doing so. The employees themselves cannot take any books. The heads of the firms are quite willing to give the evidence here in the box, but they think they should not be compelled to produce the books. I have no doubt they would give it honestly."

Mr. O'Donoghue: "Perhaps."

F. D. Kerr, K.C.: "I have been spoken to by some of the manufacturing firms concerned. I have no desire to throw any difficulty in the way of either Mr. O'Donoghue or Mr. Hatton, and my only wish is to prevent, if possible, the executive business of firms from becoming known."

Mr. O'Donoghue. "The pay sheets were produced in the Police Court and would have stayed there as exhibits, only I let them out that the firms might use them . It was a matter of convenience to them."

Mr. Jusice Kelly asked Mr. O'Donoghue to proceed as far as he could without the books.

Mr. O'Donoghue, addressing the witness Sorby: "Do you recollect when we looked through the pay sheets in the Police Court?

Yes.

"Do you remember that one girl got $19.80 for 99 hours' work?"

There are learners—

"I am not asking you for particulars or reasons."

I don't remember.

Mr. O'Donoghue, addressing the bench: "I would like to have the pay sheets, My Lord."

Mr. Justice Kelly asked the counsel to make arrangements to have the pay sheets in Court at 9.30 this morning, and Court adjourned.

CURE FOR CANCER SEEMS ASSURED

Hope Looms Now That Great Scourage May Be Eliminated.

CHICAGO, Oct. 24. — (Canadian Press).—Out of the 13th annual congress of the American College of Surgeons, in session here this week, a great human hope loomed yesterday. Cancer, the most dreaded of diseases, and one which takes off every year more victims than the great white plague, may now be cured.

Doctors attending the congress, who are leaders of their profession in Europe and America, seem almost to be afraid to say the thing aloud, but at least one of their number, spoke out. That speaker was Dr. Walter H. Conley, general medical superintendent of the public welfare department of New York City. It was he who on Monday predicted the deterioration of the race caused by the "prohibition of alcohol."

"We now have cancer definitely in hand," said Dr. Conley, "and a cure is now possible."

PLAINTIFF REFUSED TO CARRY THE WATER

Interesting Point Raised in Court Action.

TORONTO, Oct. 24.—A jury will say whether Ernest R. Tuffs, baker, of Sutton, is entitled to damages against his fellow townsman, Walker Holborn, Justice of the Peace. Mr. Justice Smith at Osgoode Hall yesterday, dismissed the application by Frank Arnoldi, K.C., acting for Mr. Holborn, for an order striking out the jury notice. Mr. Tuffs sues for $5,000 damages for injury to his reputation.

The action is based on events that occurred on June 14th last, when the plaintiff's building was destroyed by fire. Mr. Holborn appeared on the scene and ordered Tuffs to help carry water to put out the fire. Tuffs refused as he was busy salvaging the contents. It is alleged that the Justice of the Peace then gave the plaintiff into the hands of a constable, who marched him to the police station at the other end of the village, a considerable crowd being edified by the spectacle.

The magistrate invokes the "Public Authorities Protection Act," and declares that he had no relation with Mr. Tuffs, save in his capacity as Justice of the Peace.

Frank Regan appeared for the plaintiff.

CAMPBELLFORD AND DISTRICT

A Very Interesting Paper Read to Young Folks at St. Andrew's Church—Personal and Social.

CAMPBELLFORD, October 24.—The Y.P.S. of St. Andrew's church met on Monday evening, when Mrs. (Dr.) Haig gave a very interesting paper on Formosa, followed by a duet byMisses K. Connor and Hazel Atkinson rendered in fine voice. The next meeting will be held October 29 when a social time will be held.

A Good Cause.

This week Campbellford is being canvassed for the Bible Society. There should be a ready response to this worthy cause.

Personal Mention.

Mr. W. Maddocks has returned ot Toronto after spending a few rays at the home of his sister, Mrs. S. Bidgood, Front street.

Mr. and Mrs. S. W. Parks motored to Colborne and spent Sunday with friends.

Mr. and Mrs. Cole entertained a large party of friends on Friday night last, it being the occasion of Mrs. Cole's birthday. The evening was spent in music and dancing and all present report a good time.

Mr. and Mrs. Geo. Anderson and sons, Herman and Ross, and Mr. W. Hennesy of Wooler, left yesterday by motor for South Carolina to spent the winter. The one son, Herman, is in ill health and his friends hope he will be benefitted by the trip.

Mr. Geo. Collins of the Hydro staff, was home for the week end.

Mr. and Mrs. Fred Hendricks announce the birth of a son, Tuesday morning.

Mr. Geo. McCallum of the McCallum Granite Co., Kingston, was in town on Tluesday.

Mrs. Mary Wilson has returned from a two weeks' visit with friends at Norham.

HALLOWE'EN PARTY.

A Hallowe'en Party of the Willing Workers of Christ Church will be held in the Parish Hall, Rear Street, on Monday, 29th October, An enjoyable social evening promised. Admission 15c. Come and bring your friends. 3d-24-26-27

NEW REPUELIC IS NEAR OVERTHROWN

Separatists Driven From Public Buildings in Au-La-Chapelle.

AIX LA CHAPELLE, Oct. 24. — Canadian Press. — The Rhineland Republic proclaimed on Sunday morning is almost completely overthrown after 30 hours of fighting in the streets of the city. The Separatists were driven from every public building except the government building or Regierung. Dr. Deckers with about 40 of his adherents, still remains in Regierung, hoping for reinforcements from Crefeld, and imploring Belgian troops to support him.

PEEK-A-BOO BLUES.

LONDON, Oct. 24. — Three motor vehicles were piled up in a wreck costing close to $15,000 in damages and 10 law suits resulted because a taxi driver watched a girl skirt a puddle with her dresses elevated, instead of watching the right of way.

PLATINUM STANDARD.

LONDON, Sept. 24.—The British assay office has been asked to fix a standard mark for platinum that the public may not be deceived with the varying grades of the metal.

FLEAS AND ALL.

EALING COMMON, Eng.., Oct. 24.—While scratching itself against a post here, a donkey was electrocuted.

Miss Allen's
TESTED RECIPES
No. 10

How a Chef Roasted Duckling

(This is the recipe of a famous chef who traveled around the world gathering recipes)

Cut off the head and legs, singe, draw, neatly wipe and truss a fine, tender duckling of about five pounds, keeping the livers. Place in a small roasting pan with half gill water, half ounce Crisco, well divided over the bird; sprinkle one teaspoonful salt and half teaspoonful white pepper over it. Set it in a moderate oven to roast for fifty minutes; turn it several times while roasting to get a good brown color all around, not failing to baste it occasionally with its own gravy. Remove it from the oven, untruss, dress on a hot dish. Skim the fat from the surface of the gravy. Strain the gravy over the duck, decorate the dish with watercress, and send to the table with apple sauce separately. (This recipe reprinted by courtesy of the International Cook Book.)

CRISCO
Made in Canada

For light, tender cakes
For digestible and flaky pastry
For crisp, digestible fried foods

Reason
#13
No Rind

When you cut through the protecting foil of Kraft Loaf Cheese, it's as fresh and usable on the outer edge as at the center. There's no rind or waste, it's 100% cheese.

3 varieties: Canadian, Pimento and Swiss, sold by the slice, pound or loaf

5 VARIETIES IN TINS

KRAFT IN LOAVES IN TINS CHEESE

R. SHAW'S HOUSE BURNED DOWN

Best Part of Furniture in Otonabee Was Saved.

OTONABEE, Oct. 24.—The large residence belonging to Robert Shaw, of Otonabee, was burned to the ground yesterday at noon. Although the house was entirely destroyed, the furniture, with the exception of the contents of one bedroom, was brought out in safety. No cause was assigned for the fire, beyond a probable spark from the chimney igniting the roof of the structure. Mr. Shaw had a considerable amount of insurance on the building, not enough, however, it is reported, to completely cover the loss.

BRIEF HISTORY OF LOCAL Y.W.C.A.

First Organized in 1891 on the Suggestion of Two Y.M.C.A. Members.

A most interesting history of the Young Women's Christian Association is contained in a scrap book of newspaper clippings dating back to 1900 and the different articles give a complete idea of the work of each year.

It is interesting to look back even further to the very beginning of the association in Peterborough. The Y.M.C.A. has always been looked as big brother to the Y.W.C.A., and their help and co-operation have always been an inspiration to the sister association. In 1891 the Y.W.C.A. was first organized on the suggestion of two young men of the Y.M.C.A., who thought the young women should have the advantages they were enjoying. Mr. Colville, who was Secretary of the Y.M.C.A. at that time, called a meeting of ladies, and the outcome was that the year following a branch of the Y.W.C.A. was organized in Peterborough.

Two rooms were secured which served for a short time, but the work grew apace and better accommodation was found necessary. A boarding home was opened on Brock street, and through the instrumentality of the Late Hon. Senator Cox more commodious rooms were opened on George street for the public work. The demand for still better accommodation became so urgent that in January, 1904, Senator Cox offered to subscribe a quarter of any amount giben by the citizens of Peterborough.

On September 7, 1904, the corner stone of the present building was laid by the late Mrs. Cox, in whose memory the gymnasium was afterwards equipped. The building being completed, it was dedicated on April 23, 1905, and afterwards opened for work April 25.

In April, 1910, the mortgage which had been placed on the building was finally paid off, and at a special meeting of thanks-giving and renewed consecration the mortgage was burned.

In 1917 the splendid swimming pool, which is one of the best in Ontario, was added to the building.

But the association is not the building, but something that builds, and so year after year the work has gone on building worth-while ideals into the lives of the girls of Peterborough. Every year of the association's history has shown growth, and it is the desire of every citizen that the association should live up to the dreams of those who built its foundations so earnestly and so well.

The Y.W.C.A. still needs the financial help of every interested person. A special financial campaign under the direction of the Board of

REFUSE SMALL CHECKS.

FRANKFURT, Germany, Oct. 24.—(Associated Press).—The bankers of Frankfurt are refusing to handle checks for amounts less than 200,000,000 marks, approximately 50 cents at current rates of exchange. Lesser checks involve too much bookkeeping.

SMUTS INVITES UNITED STATES TO CONFERENCE

South African Premier Urges Meeting of Delegates of Nations Interested in Reparations.

EUROPE'S NEED.

LONDON, Oct. 24.—Premier Smuts, of South Africa, handled the European situation without gloves and called for a conference of the powers to consider the whole position in a speech last night at a dinner attended by the South African delegation to the Imperial conference. He attacked France for her policy and warned Great Britain and the United States against any "excessive generosity" in the remission of inter-allied war debts, which might aid in further militarization of the continent.

General Smuts asserted that he had not only the right but the plain personal duty to speak frankly.

"Of the great number of public men whose names stand under the peace treaty," he said, "there are only two or three who still survive in power today. For better or for worse I am one of them, and the responsibility for what was done at Paris weighs heavily on my conscience, in spite of the fact that I signed it only under protest and under a sense of foreboding of future calamities which has come only too true."

Situation Desperate

A gallant attempt to save Europe, without patching or temporizing, was necessary and this could only be done through a conference of the powers mainly interested in the reparation question. The situation was too desperate to be dealt with by any subordinate authorities or even the reparation commission or the council of the League of Nations.

"It is a business for the principals, not agents," he declared. "It is vitally important that the United States should be there as an active member and bear her full weight, which under the circumstances may be more decisive than that of any other power. In her distress Europe is more than ever turning her eyes and stretching out her hands to her great daughter nation in the west. The appeal is not so much for material assistance as for moral support. In this dark hour it is the lack of moral justice which is Europe's undoing."

Believe in America

"The peoples of Europe have faith in America. I share that faith and that feeling, and I have complete confidence in America's readiness to act as the right time. President Coolidge has already in his recent statement taken the initiative. It is being followed up and the new world may once more come into redress the balance of the Old as it did six or seven years ago."

The principal issue for settlement by such a conference as he suggested would be the reduction of the total German reparation from the 132,000,000,000 gold marks fixed in 1921, to a reasonable figure, with a reasonable moratorium. On the armament question he said:

"People here are already beginning to be seriously alarmed about the French armaments on land and in the air. The French government also has lent large sums to the smaller European states around Germany, mainly with a view to feeding their ravenous military appetites. There is danger lest a policy of excessive generosity on our part or on the part of America may simply have the effect of enabling France still more effectively to subsidize and foster militarism on the continent."

Policy of Force

While he was at total disagreement with the French policy Gen. Smuts said he felt a profound sympathy with the people of France who sincerely thought they were going to get reparations out of their Ruhr adventure and had no deliberate intention of breaking up Germany. The breach of the proposed American-British guarantee for her security had let France down badly, he said, adding:

"No wonder they were led to adopt a policy of force as an alternative. There is no real security to be obtained by the sword, and in the end the burden dominating Europe by force must prove insupportable."

Discusses Preference

Referring to the Imperial conference, the South African premier said the preferences which the British government had given the Dominions products would prove valuable, but that they did not amount to what was called a policy of Imperial preference. Although some of the conservative newspapers and politicians are calling on Premier Baldwin to declare for a sweeping policy of preference, General Smuts broke straight into the domain of party politics. He said:

"It would be most undesirable to raise the issue of Imperial preference at such a time as the present—to throw this great apple of political discord among the people of this country at a time when, not discord, but unity, is above all required; when the nation is passing through what I believe to be a very grave crisis and requires the concentration of every ounce of its strength on the gigantic task which confronts it in this country and in Europe."

A TERRIFIC TEST!

In the porcelain enameling furnace in our factory, electric heating elements operate at 1600 degrees Fahrenheit 24 hours a day for fifteen months without breaking or burning. Identically the same elements are to be found in the ovens of all Moffats Electric Ranges, where the greatest heat necessary is only 400 degrees Fahrenheit.

Further information, illustrated literature and catalogue will be furnished by your electric shop, or write Moffats, Limited, Weston, Ontario. 122

MOFFATS Electric Ranges

SPLENDID CONCERT LAKEFIELD VILLAGE

Anniversary Occasion of the Presbyterian Church Continued With Feast of Music.

LAKEFIELD, Oct. 24.—The Presbyterians of the village have been in the ascendant these two past days. Sunday anniversary services were held in the church morning and evening, and it is safe to say never did they have more satisfactory ones. Besides, the new organ was used for the first time and proved likewise satisfactory. Monday night during a high-class musicale, it was officially inaugurated, and under the skilful fingers of Mr. Chenhall, it may be said to have been heard to advantage.

The fine, roomy, old church was comfortably filled and the best of order prevailed during the long programme. It may be that, to the contributors, the audience did not seem warmly responsive, but deep appreciation existed nevertheless. Lakefield knows how to appraise good music, and the subdued applause was more of a compliment than otherwise, because there is a class and quality of entertainment to which vociferous applause is an affront, and this was of that character. Besides, no one likes to hear noisy demonstrations of feeling in a church.

It is many years since this village began to be noted for its acceptable entertainments, which are of more or less frequent occurrence, and, perhaps, there were more than a few in the audience Monday night who were reminded of many past occasions when local talent of a finished order presented splendid programmes, both musical and literary, to full houses.

It is not without sadness that one recalls such times, for many of those voices are now silent, while some are only silent tones but heard elsewhere, and as one listened on Monday to the beautiful voices producing so much of sweetness and harmony, a touch of sacredness pervaded the occasion by incidents recalled.

The Programme.

The following programme is appended without comment, excepting to qualifying is as one quite excelling in quality. And the committee extends their gratitude to those contributors who came from Campbellford, Millbrook and Peterborough to give such a "feast of reason and flow of soul':

Organ prelude—Mr. Chenhall, Peterborough.

Chairman's address—Rev. P. T. Jull.

Anthem—"Dream of Paradise," the choir.

Violin solo—Mrs. Hoyland, Peterborough.

Vocal Solo — Miss Meiklejohn, Campbellford.

Recitation—Ashton Fife, Peterborough.

Vocal solo—Mrs. S. S. Sutton.

Trio (violin, 'cello and piano) — Mrs. Hooper and Messrs. Chenhall, Peterborough.

Vocal duett—Mr. Carlyle, Peterborough, and Dr. Smith.

Organ solo—Mr. Ned Chenhall.

Vocal solo—"How Lovely Are Thy Dwelling Places," Miss Cullen.

Duett (vocal)—Mrs. Gervin and Mrs. Johnston, Millbrook.

Intermission.

Anthem—"Hark, Hark, My Soul," the choir.

Vocal solo—Miss Micklejohn.

Recitation—Ashton Fife.

Vocal solo—Mrs. Burrows.

Trio (violin, 'cello and piano) — Mrs. Hooper and Messrs. Chenhall.

Solo—"Ave Maria," Mr. Douglas Carlyle.

Violin solo—Mrs. Hoyland.

Vocal solo—"Daddy Boy," Mrs. Gervan.

'Cello solo—Mr. Martin Chenhall.

Violin duett—Mrs. Hoyland and Miss Taylor.

Quartette—"Good Night," Mrs. Johnston and Mrs. Gervan, Mr. Johnston and Rev. Mr. Gervan.

National Anthem.

The Choir.

The following composed the choir: Mrs. Johnston and Mrs. Gervan, of Millbrook; Miss Mieklejohn, Campbellford; Mrs. Percy Hooper, Peterborough (violin); Mrs. Burrows, Mrs. S. S. Sutton, Mrs. McMillen, Miss Clara Kidd and Miss Olive Cullen, Messrs. Johnston and Rev. Gervan, Millbrook; Messrs. Carlyle Ntd Chenhall(organist and pianist) Martin Chenhall ('cello), all of Peterborough; Dr. J. C. Smith, Dr. Renwick and Mr. Hilliard Payne.

The solo parts in the anthems were taken by Mrs. S. S. Sutton, Mrs. Burrows, Mrs. Johnston and Dr. Smith.

OMENS FORECAST BLOODSHED.

GENEVA, Oct. 24.—Associated Press))—The "blood of the Burgundians" has appeared again on the water of Lake Morat, near Neuchatel, portending more trouble for old Europe, if ancient legend is to be believed.

The reddening of the water of this lake is caused by the flowering of an aquatic plant, which, however, blooms very rarely. The phenomenon was seen in 1476, when 36,000 Burgundians under Charles the Bold were defeated near the lake by the Swiss. The last tim the waters were rd was in 1914, just before the outbreak of the world war, a circumstance said to justify the old saying, "When blood is seen in Lake Morat there will be bloodshed in Europe."

Corns

Just Say Blue-jay

The simplest way to end a corn is Blue-jay. Stops the pain instantly. Then the corn loosens and comes out. Made in clear liquid and in thin plasters. The action is the same.

At your druggist

The O.V. Shepherd Says—

"Comfort, wear, warmth, the maker's guarantee, and th' maist fer yer siller—can ye beat it?"

Velvoknit heavy weight pure Woolen, and medium weight botany quality underwear guarantees these qualities.

Velvoknit is priced to provide the best underwear value on the market.

Vel-O-Knit
Pronounced VELVOKNIT
Underwear for Men and Boys

MADE BY BATES & INNES LIMITED Carleton Place, Ont.
ALSO MAKERS OF O.V. Brand Pure Wool Heavy Ribbed Underwear, Blankets, Knitted Coats & Bathing Suits.

Stay with ORINOCO

Age Mellowed Virginia

FOR YOUR PIPE USE ORINOCO CUT COARSE
FOR ROLLING YOUR OWN USE ORINOCO CUT FINE

In 1½ and 2½ packages and ½ lb. tins.

Chicken Dinner 50c

Served in Our Tea Room, Third Floor
11.30 a.m. to 2 p.m.

THURSDAY

SOUPS
Cream of Tomato Celery

COLD MEATS
Roast Pork Roast Beef
Ham

HOT MEAT
Dressed Roast Chicken with Gravy

VEGETABLES
Mashed Potatoes
Creamed Cauliflower

DESSERT
Steamed Fruit Pudding with Caramel Sauce
Vanilla Ice Cream

Bread and Butter
Pot of Tea or Coffee

The GRESSMAN Company Limited

MANY CONTESTANTS IN LOCAL PLOWING EVENT

Sod Was Turned With Considerable Skill On R. T. Lillico's Farm in North Monaghan—Open to Country.

TRACTORS AT WORK

The annual ploughing match and tractor demonstration of the Peterboro County Branch of the Ploughmen's Association was held yesterday on the farm of R. T. Lillico, North Monaghan, on the Provincial Highway, about four miles from Peterboro.

The match was a great success and a large crowd was present. The weather was very good except for a cool north-easterly wind which blew the dust in the faces of the competitors, as well as the spectators. The soil was fairly satisfactory, although it would have been more so had it been a little more moist.

In the refreshment booth handled by the ladies of the Springville Presbyterian Church meals were served at a very low price, and a rushing business all day resulted. A small booth where chocolate bars and chewing gum could be obtained was also on the grounds.

Duffus Motor Sales had the latest models of Ford cars, trucks, tractors and a threshing machine on the grounds for anybody who wished to look them over.

The Prize-Winners.

Class 1—In sod, for high cut or sod plows — 1, Wm. Cleghorn, Otonabee, $20; 2, J. Eagleson, Cavan, $15; 3, D. Crough, Ennismore, $12.

Class 2—In sod, common plow—1, L. Windslow, Cavan, $18; 2, E. Archer, Smith, $10 — from North Monaghan Township, bag of flour from the Peterboro Cereal Company; 3, Dixon, Otonabee, $5 donated by G. A. Gillespie, $5 donated by E. A. Peck; 4, T. Metcalf, Smith, $7; 5, W. G. Henderson, Otonabee, $5.

Class 3—In sod—1, James Crough, Ennismore, Gordon Cup and $10 in cash; 2, J. McManus, Smith, $15, donated by G. A. Brethen, M.P.

Class 4—In sod, open to boys under 21 years—1, Russel Bonner, Centreville, $17; 2 T. McManus, Cavan, $5 donated by Bank of Montreal and $8 in cash; 3, A. Bonner, $9.

Class 5—In stubble, open to boys under 18 years—1, Reginald Atchison, Bailieboro, $15; 2, V. Sharp, Ida. $12; 3, H. Collins, Otonabee, $8; 4, H. McCamus, Ida, $5.

Class 6—In stubble, for two furrow plows, three horses, from start to finish, one acre to be plowed—1, V. Hunter, $15; 2, E. Long, $12; 3, C. Kelp, North Monaghan, $8.

Class 7—Tractors, sod and stubble (farmers only)—1, T. Lillico, North Monaghan, $20; 2, C. Wood, Springville, 15 gallons of oil donated by the Imperial Oil Co.

Class 8—Tractors, three-quarter acre sod and stubble each—1, J. J. Duffus, Peterboro, $20; 2, M. J. Duffus, Peterboro, $15.

Class 9—Stubble (open to business and professional men only)—No entries.

Special Prizes.

Best ploughed land in stubble or sod—Reginald Atchison, $5, donated by Dalton Johnston, M.L.A.

Best outfit—Russel Bonner, $5, donated by Farm and Dairy.

Best broken plough team — E. Archer, $5, given by the Association.

Youngest ploughman — H. McCamus, aged 13, cup, donated by J. J. Duffus.

Burnham Cup, for the highest number of points made by a Peterboro County ploughman—Wm. Cleghorn.

Oliver special, 12 plough shares given by the "Oliver Chilled Plow Works"—won by Joseph J. Duffus.

In the special class for professional and business men, prizes were boxes of cigars, donated by Thomas McAully and J. A. Lonergan and Ed. Wright, tobacconists, for which the Provincial Association are very grateful, but owing to the fact that there were no contestants, the prizes will be returned to the donors.

Judge—Wm. Doherty, of Toronto.

PETERBORO MALE VOICE CHOIR.

The weekly rehearsal was held last night in the Greene Music Store with an increased attendance over that of last week, when 48 men were present. The men are making splendid progress with the new selections, and the season gives promise of a baner year, during its fourth year of the choir's regime.

The business session of the choir was held during the evening, the chief topic being on telegrams confirming the previous week's communications in regard to Madame Clara Butt and Concert Co.

The executive met at the close of the rehearsal and had a late session making complete arrangements for the biggest musical event Peterboro has ever known in its history, by the engagement of the world-famed artiste Madame Clara Butt and Concert Company, to be held in the Grand Opera House on Tuesday, December 4th.

COULD NOT SURVIVE.

OTTAWA, Oct. 24.—(Special.)—Little prospect of commuting sentence on condemned Eskimos. They could not survive imprisonment in the Canadian climate.

for Rejuvenating the Complexion

There is nothing more beautiful than the beauty of perfect health—and no surer or less expensive way to its attainment than by the daily use of ENO's "Fruit Salt." It purifies the blood, regulates the digestive functions, and cleanses the system with gentle yet persistent thoroughness, veritably *washing out* undesirable waste matter which goes to make a "bad complexion." Ask your druggist for a bottle of

ENO's FRUIT SALT

Sales Representatives for North America: HAROLD F. RITCHIE & CO., LTD. 10-16 McCAUL ST. TORONTO

419

HEARTY GREETING PETERBORO BOYS

S. A. Band and Songsters Commended For Contributions at Musical Festival.

The Salvation Army "War Cry" for this week devotes considerable space to the Congress Musical Festival held by the Army in Massey Hall, Toronto, October 13th, when eight bands and four songster brigades took part in a festival of music. Of the Peterborough Salvation Army Band, which took part in the festival, the writer says:

"Hearty indeed was the greeting accorded to musical worthies from Peterborough. Several years have elapsed since they last appeared at a Congress Festival, and in the interval they have not only lost many players and secured others, but their instruments were destroyed in the fire which also robbed them of their Hall. Still, "all things work together for good to those who love God," so they are now manipulating a complete new set of Salvation Army instruments.

"But a few words concerning Bandmaster F. Robinson. Without hesitation we state that he is an efficient all-round Bandmaster. Spiritually, musically, and with his understanding of the "boys", he is competent to lead the fine combination which holds no small place in Canadian musical Salvation life. It was at Sheffield Citadel Corps, England, that he began his musical career, as a member of the Junior Band. Later, he was transferred to the Senior Band, and in 1906 he came to Canada and resumed service of the same good calibre and he had given in the Old Land. While overseas he was cornet soloist of a busy 6th Battalion Band. He comes of real Salvation Army stock, and his parents are valued and respected members of Peterborough Corps.

"Memories of Peace." Nine bars of original music introduces a cornet cadenza" and is then followed by the air, "Wonderful Peace", (cornet solo). The chorus, "Jesus came with peace to me," (quartet), "Oh, what peace my Saviour gives", (euphonium solo), and "It is well with my soul," with the trombones brings the selection to a close.

"This Band presented what was perhaps the most widely pleasing selection of the evening. All the melodies played were well known and finely treated. Their tone is particularly good, and there is a soulfulness about the playing which adds considerably to its effectiveness. To a notable degree the Bandmaster has a definite command of his Band, and his baton is as a magic wand. Happy in the possession of an excellent section of trombone players, the Band reaps great benefit from them in the matter of tone color. The soprano players treated us to some tasteful playing, as did also other soloists. Reduced in volume to a highly fine degree, the Band proved that it can hold its tuning throughout the gamut of its range. The writer looks forward to hearing the Band in pieces more formidable and exacting than this particular selection."

The review also mentions a vocal solo, entitled "My Saviour," contributed by Songster Mrs. Braund, of Peterborough. "This was an item much appreciated by the audience. The words were clearly enunicated; there was refreshing absence of affectation, and its was the delivery of a tender message in tender style."

Who is "The Wonderful Heroine?"

The amazing life story of "The Wonderful Heroine" in the Family Herald and Weekly Star of Montreal, is creating intense interest in every part of Canada. "The Wonderful Heroine" is a young and lovely woman of tragic history whose pictures in colors is being given free to subscribers of the Family Herald and Weekly Star. A subscription of two dollars is little enough to pay for a whole year's subscription to this greatest of all farm and family journals, and with a magnificent picture thrown in, the value is superlative.

NORTH-WEST GALE WAS DESTRUCTIVE

British Steamer in Distress — Five-Master On Rocks, Coast Damage.

NEW YORK, Oct. 24.—(Canadian Press).—A north-westerly gale which swept the Atlantic coast from Maine to Florida yesterday, lashed the sea into a fury and brought an S.O.S. call from a British steamer sinking off Delaware Capes, drove a five-masted brigantine on the rocks, carried a lightship to sea and sent great waves pounding up the shore to the damage of many coast resorts.

Accompanied in most cases by driving rain, the 70-mile gale seached its greatest power late yesterday and property all along the coast suffered. Many small pleasure boats were torn from their moorings and hurled on the rocks. Eighty officers and men in the Westmoreland have not been heard from since distress signals were received yesterday by the Danish steamship Phoenix. At that time the Westmoreland was 14 miles east of Five Fathoms Lightship, which is 22 miles from Delaware breakwater.

SCHOONER ON FIRE OFF AMBROSE POINT

HIGHLANDS, N. J., October 24.—The British tank steamer San Manuel from Cardiff, Wales, for New York, reported by wireless to-day that the schooner William S. Mcdonald was on fire sixteen miles east of Ambrose Lightship, and that she had rescued the crew.

Pretty Patti Patterns Papa's Pet Precedent

PATTI HARROLD

NEW YORK, Oct. 24.—Rumors of divorce rumblings by demure Patti Harrold's petition for a judicial slice as the cord which binds her to Jack McElroy, her actor-husband, have stirred fresh remembrances of the matrimonial jinx which seemingly has haunted the Harrold family for years.

Ever since Fate—or was it Fortune?—gave Patti's papa a push from his delivery wagon back in Munncie, Ind., a long time ago, the Harrolds have been flitting about from one marriage bower to another without apparently finding one which just suited.

When Papa Harrold dropped his reins, to leap to meteoric fames as a singer, he left two divorced wives behind n the ripple of his success.

Today, he has settled down with a third better half of the "intellectual stimulus" variety, to a life of cows and chickens on a Connecticut farm.

But gay Patti Harrold, however, has had only one adventure. And she now comes forward by affidavit alleging the first time didn't take.

And although admitting "Jack is a peach," she'd just as leave have her romantic colors changed from drab gray to something more cheerful. If you don't mind, Mr. Judge.

ANNUAL RE-UNION AYLMER, QUEBEC

Fifth Dinner of Members 21st Battalion, C. E. F. November 3rd.

The 21st Battalion Club of the Ottawa Valley is extending a cordial invitation to all ex-members of the 21st Battalion Canadian Expeditionary Force, which served with distinction in the great world war, to be present at that organization's fifth annual dinner. The function this year will be held at Aylmer, Quebec, on Saturday, November 3, and the attendance will, it is hoped, be on such a scale as to make this re-union excel, if possible, even the successful gatherings of the preceding four years.

All ex-members of the 21st Battalion resident in Peterboro are invited to attend a meeting in the G.W.V.A. this evening at 8 o'clock to arrange for acceptance by as many as possible of their Ottawa brethren's invitation to re-unite with them on November 3.

Communication with the 21st Battalion club's secretary, J. Stewart Whyte, Suite 1, 53 Queen street, Ottawa, will bring further particulars regarding this annual re-union.

SUBSCRIBER WANTS MORE INFORMATION

Cannot Put Poison Out to Endanger Lives of Cats and Dogs.

With reference to an article which appeared in last evening's Examiner, stating that the poisoning of cats and dogs other than animals belonging to the person who was doing the poisoning was an offense punishable under the Criminal Code, a subscriber enquired of The Examiner as to the right of a neighbor or any other person in putting poison on porches or steps of one's own residence, for the express purpose of destroying rats or other vermin. It was declared also, in this connection, that poison needs not necessarily be purchased from a druggist as it was quite easy to procure rat poison at any grocery, or cyanide of potassium from any factory building. Inspector James Reid, when interrogated once again, informed The Examiner that it is a punishable offense to put out poison of any sort for any expressed purpose on one's premises, in such a fashion that a neighbors' animals might be liable to come in contact with it.

THE WOMAN POWER OF AMERICA

is well illustrated by the thousands of women who are entering every profession, almost every line of business and politics as well. They are bound to make good, and there is no question but what health is their greatest asset. Many women, however, develop weak, nervous conditions and cannot stand the strain of a professional or business life. Such women should remember when beset with headaches, backache, nervousness, irritability or any ailment peculiar to their sex that the greatest of all remedies for such conditions is Lydia E. Pinkham's Vegetable Compound. For nearly fifty years this old-fashioned root and herb medicine has been restoring the women of America to health and strength. It holds the remarkable records of helping 98 out of every 100 women who try it.

Travelled 1,000 Miles On 35c

EL PASO, Texas, Oct. 24.—(United Press).—Nathan Pierce, 19-year-old El Paso youth, with a half dollar in his jeans, grew tired of his job in his brother's garage and set out for parts other than Southwestern Texas. Kansas City was his ultimate destination.

The youthful traveler rode passenger trains—blind baggage—as far as Amarillo, Texas. The sheriff housed him for one night and Nathan started out afoot the next day.

He worked for farmers for his board and room while his brother, A. L. Pierce, garage owner, had posses hunting the desert wastes west of El Paso for some trace of Nathan.

Finally Nathan's employer, a farmer, learned that the big brother in El Paso was hunting for Nathan. So the farmer notified authorities and Nathan was returned to his old job. He arrived in El Paso with 15 cents of his original half dollar capital and had traveled 1,000 miles during the four weeks he was gone.

ENOCH ARDEN AGAIN.

NOTTING HILL, Eng., Oct. 24.—The husband of Mrs. Lizzie Cruse of Notting Hill, England, was reported missing in action during the recent war, whereupon she married again. Her first spouse has just returned, and whether the woman will be charged with bigamy depends on a decision which the courts must make as to whether only "being missed in action" is sufficient presumption of death.

Easy to Open

"NUGGET"—the perfect polish in a perfect tin. Strike the top of the lid with the brush, as directed, and the lid lifts off easily.

"NUGGET" Shoe Polish

BLACK—TAN—TONEY RED—DARK BROWN AND WHITE

120

- - MIND TESTS FOR DRIVERS - -

Way To Reduce Accidents, Urge Psychologists

When the roads become clogged with traffic and there is no more joy in driving an automobile, motorists may prepare for the weeding out process. That, it has already been suggested, should be done by the use of psychology tests.

Freshmen entering college, applicants for various jobs and others are already familiar with this form of qualification test. Psychologists are studying its feasibility in other fields, among them motoring.

Thought of applying psychology tests to motorists has arisen from the realization that automobile accidents have been mounting without precedent. Automobiles are second among the causes of accidental deaths in this country, falls taking the lead. The rate is more than 10 to every 1000 population.

The psychologists argue that slow thinking and uncertain or wavering actions on the part of auto drivers cause a great majority of these accidents. By proper tests, they add, the applicants' sense of caution and his alertness could be ascertained, and many a dangerous motorist could be rejected for license.

Better Than Laws

"Applied psychology," says Dr. William A. McKeever of Chicago, "would do more in a minute to prevent accidents than legislation and criminal prosecution will do in an hour. Require every driver to pass a mental test, not in intelligence, but in correct visualization: not of how to avoid accidents, but of how to drive correctly at every critical point."

New York state requires a road test of applicants for drivers' licenses but, according to Magistrate William G. McAdoo, it is ineffective.

"I can be an epileptic with a glass eye and a wooden leg, a bad character," says McAdoo, "and I can still fill out an application and tell a lot of lies and, following a perfunctory road test and superficial character examination get a license. Then I can sit behind a 40 or 50 horsepower motor and drive where I will."

Present Evils

"The mental examination is most important, yet there is none," says Dr. John W. Perilli, trustee of Bellevue Hospital. "Often the family physician will simply sign the application with his assurance that the individual is in good health. But the applicant may be of nervous temperament; his brain and his hands may not co-ordinate. Such a person is a power for evil, for in a crisis he cannot be depended upon to act in a way to prevent a mishap."

Dr. Perilli suggests a board of examiners who will put the applican through his paces, showing whether in a pinch he can act wisely.

"Then have him appear before a medical board. If he does not coordinate, if his eyesight is bad or he is color blind, or if he has suffered from any disease that may make him lose control of himself in an emergency, deny him his license."

PETERBOROUGH IN WHO'S WHO

Sons of This City Who Have Written Their Names With The Country's Great Men.

HON. DAVID H. McFADDEN.

David Henry McFadden was born in Peterborough on February 17, 1856, the son of William and Alice (Handbridge) McFadden. He was educated in Public School here and in Toronto Veterinary College, establishing business as veterinary surgeon in Manitoba in 1880.

He has had a distinguished political career since his first election to the Manitoba Legislature for Emerson in 1892, being re-elected at each succeeding election with the exception of one term, from 1907 to 1910. From 1900 to 1902 he was Minister of Public Works, and from 1900 to 1907 he was Provincial Secretary.

In municipal circles he was Councillor of Emerson from 1886 to 1888 and Mayor from 1889 to 1891.

Mr. McFadden married Emma Story, daughter of Thomas Story, Peterborough, on October 10, 1885. He is a member of the Adanac Club and his societies are A.F. & A.M., I.O.F., A.O.U.W. and L.O.L. He is well known for his prowess in curling and shooting. He is a Conservative and a Methodist.

WOODS ON FIRE IN HIS ABSENCE

Buildings on Farm Near Omemee Were in Danger —Rain Fell Opportunely.

OMEMEE, Oct. 24. — Messrs. Arthur Pogue, B. Pogue, and W. Rea were a party of apple seekers who visited Orono on Thursday last, all of whom secured an ample supply. When the former arrived home he was surprised to find his woods on fire in three different places and a number of men fighting the blaze, which was working along the ground and the farm building were in danger. However, the showers of Friday were gladly welcomed and the blaze was extinguished.

BLACKHEADS

Get two ounces of peroxine powder from your druggist. Sprinkle on a hot, wet cloth and rub the face briskly. Every blackhead will be dissolved. The one safe, sure and simple way to remove blackheads.

HUNTERS ASSURED SUCCESS.

It means much to prospective hunters, whether travelling in a party or alone, to be put in direct touch with the best location for their particular choice of game, and with outfitters and guides at the going-in point, with whom satisfactory arrangements can be made beforehand. A hunting party canot be other than successful under these conditions. The Canadian Pacific Railway offers this service to anyone who contemplates a hunting trip anywhere, either in Ontario, Quebec, New Brunswick, or in the Rockies, for mountain game. Any of its agents will gladly secure this information, or an inquiry addressed to W. Fulton, District Passenger Agent, Toronto, will be given immediate attention. Folder "Open Seasons for Hunting in Canada, 1923," will be also forwarded.

BUSINESS IS DEAD.

LONDON, Oct. 24.—London undertakers are kicking because the city is healthier than it has been in 30 years.

SAVE YOUR TEETH

By taking care of the gums. The most effective Mouth Wash to combat and destroy Pyorrhea germs is

PARKE'S

Py-Rhea Lotion

It keeps the Gums healthy by penetrating deeply into the tissues and neutralizing all unfavourable acids and destroying pus formations.

50c AND $1.00 BOTTLES.

Bond's Drug Store

Corner George and Hunter Streets.

Ottawa Claims Taxes When Franchise Ends.

OTTAWA, Oct. 24.—The City of Ottawa has not the right to collect from the Ottawa Street Railway the $45,000 a year extra taxes imposed this year by the civic assessment commissioners as a result of the expiration of the company's franchise. This decision was announced by Allan Armstrong, chairman of the court of revision yesterday afternoon. Mr. Armstrong will hand in his completed decision amplifying the stand the court has taken at a session on Friday next.

The city, it is stated, will at once institute an appeal from this decision of the Court of Revision.

SAUVE CONDEMNS THE GOVERNMENT

Leader of Quebec Opposition Says Patronage and Prejudice Were Tactics.

MONTREAL, Oct. 24—(Canadian Press). — In a lengthy statement issued by Arthur Sauve, Quebec Opposition leader here yesterday, commenting on the results of the by-elections Monday, he claims that "the Quebec Opposition was defeated by the use of immoral and scandalous patronage and the fire of prejudice, adding that the Bankruptcy Act, conscription, Meighen, Borden, martyred Mercier, wretched fiscal protection, reciprocity were the themes of the most intelligent speeches of the Ministers. He excepts Hon. Mr. Perron from his condemnation, saying that in public he was "more proper in his conduct than his colleagues." Mr. Sauve charges that Liquor Commission whiskey flowed freely and prejudice was aroused in the country against Montreal "which I consider not only to be a horrible lie, but also a very great danger."

His conclusions are: "We have been beaten, but not crushed. In Yamaska, at St. Guillaume, where the Prime Minister spoke the other day with Mr. David, we reduced the majority from 117, which it had been last February, to 11."

RIFLES BRISTLE IN SUDBURY STREETS

Advance Guard of Big Game Hunters Crowd the Hotels.

SUDBURY, Oct. 24. — (Canadian Press).—Practically every third man on the streets of Sudbury are packing rifles. The advance guard of big game hunters from the southern part of the Province put in an appearance yesterday, and every hotel is full to capacity, while railroad offices are advised that fifteen hundred reservations have been made for trains leaving Toronto Wednesday night.

The deer, moose and caribou season in this section opens tomorrow (Thursday), and everything points to the greatest influx of hunters the north has ever known.

FIRST SIGHT LOVE MARKS START ROYAL ROMANCE

BRUSSELS, Oct. 24.—(Associated Press)—The engagement of Prince Humbert of Piedmont, heir to the throne of Italy, to Princess Marie Jose of Belgium, which is to be offically announced November 4 is the culmination of a love match of long standing.

In 1916, Queen Elizabeth of Belgium, desirous of placing the little princess—she was then 12 years old—outside the range of airplane raids and big guns continuously shelling La Panne, where the Belgian royal family had their modest war home, took her daughter Florence, when under private teachers she studied English and Italian.

Queen Elizabeth, accompanied by the Princess, spent the 1917 vacation at Venice. There, under the constant menace of Austria airplane raids and German-Austro offensives, the Prince, a youth in a sailor's costume, and the Princess, wearing a plain white dress, met for the first time.

It was love at first sight.

When Prince Humbert visited Belgum last year there were many who noted that although the tour was supposed to be officially conducted, the heir to the throne of Italy preferred the company of the Princess, now a beautiful young woman, to receptions and listening to addresses by Burgmasters.

The engagement has been very popularly received here.

LOOKS LIKE FRAUD FOR IMMIGRANTS

Suspected Affidavits Held By Italian Newcomers Are Not Genuine.

OTTAWA, Oct. 24. — (Canadian Press).—Hon. J. A. Robb, Minister of Immigration, announced last night that a comprehensive report had been secured by the Department on the question of Italian immigrants reported to be arriving in large numbers at New York with the purpose of coming through to Canada. Most of the arrivals are reported as from Southern Italy, and they carry affidavits purporting to have been signed by farmers in Canada offering them employment.

As a result of careful investigation by the Department in Ottawa, it has been found that hundreds of these affidavits have all the earmarks of having been fraudulently prepared. Many of these would-be immigrants are victims of unscrupulous people who secured affidavits.

The Department last spring discovered a dry goods peddler who was securing signatures of farmers to such affidavits. Individual farmers in such cases have been found to have signed anywhere from ten to fifty affidavits and they have been paid from ten dollars up for doing so.

Enjoy Eating Without Dyspepsia

Eat What You Like, Avoid or Stop Sour Risings, Gassiness and Such Distress—Stuart's Dyspepsia Tablet Make Your Stomach Comfortable.

In the day's battle with all sorts of business complexities, many a man invites trouble by going without food. He wants to avoid distress but merely brings it on. If he will eat his regular meals and help them to digest by using Stuart's Dyspepsia Tablets he will work better, eat better, sleep better and feel good all the time, if he has been bothered with indigestion. These Tablets give the stomach the alkaline effect to make it sweet, stop acid risings and gassiness, digest meats and prepare the food for nourishment. It is a valuable aid to those who work hard and need the vital elements of good food. Get a 60-cent box of Stuart's Dyspepsia Tablets at any druggist and fortify yourself in the battles of the business world.

HEAVEN ON EARTH.

CHATHAM, Eng., Oct. 24. — Brought in a state of collapse by a policeman to the Medway Infirmary, John Frank Smith, just before he died, remarked to attending nurses: "This is like being in heaven."

Wheat and Chaff

These are days when the investing public are being called on to sift, as they have never sifted before, the wheat from the chaff in the market for mining shares.

The gold fields of Northern Ontario and Quebec are passing from the prospecting to the development stage in ever increasing ratio. Facts are daily supplanting hopes and the share market is finding firmer ground on which to base its movements.

We have complete facilities for handling investment or trading accounts in these issues. Inquiries invited.

J. G. Beaty & Co.
Stocks and Bonds
6 King St. W., TORONTO

A Great 7-Day Sale of Beds and Bedding

THE J.C. Turnbull CO. LTD

Special Prices During This Sale—Top Floor

Thursday--The Second Day of Our Sale of Beds and Bedding

Have you ever given a thought to the Quality of materials that go into the Mattress you may buy? National Mattresses are absolutely guaranteed to contain nothing but 100% pure material. Nothing second-hand of any description is used. Constructed with Comfy Springs, which are each sewn in individual pockets, fastened together,and making a Bed of even softness and resiliency. The National will not sag or get lumpy. Two persons occupying one bed enjoy equal comfort, for each sleeps on his own Set of Springs.

Snowdrift Mattress

A Mattress expertly built to give maximum of sleep-inducing rest. Made of Pure No. 1 White Felt, encased in a strong Art Ticking, sides and edges neatly stitched; has a firm roll edge; will not sag. Sizes 4ft and 4ft. 6in. During the BEDDING SALE a Pair of National Spiral Spring Pillows will be given Free with each National Mattress sold. Seven-Day Sale Price **$27.00**

Monarch Mattress

Another National product, made of White Cotton Felt, encased in strong Ticking; firm roll edge; will give most satisfactory service. It carries the National guarantee. Complete with a Pair of Pillows **$21.00**

Comfy Mattress

This Mattress has the Comfy Spring construction, with thick layers of White Cotton Felt top and bottom — represents the acme of sleep comfort. Complete, with a Pair of Pillows to match **$37.50**

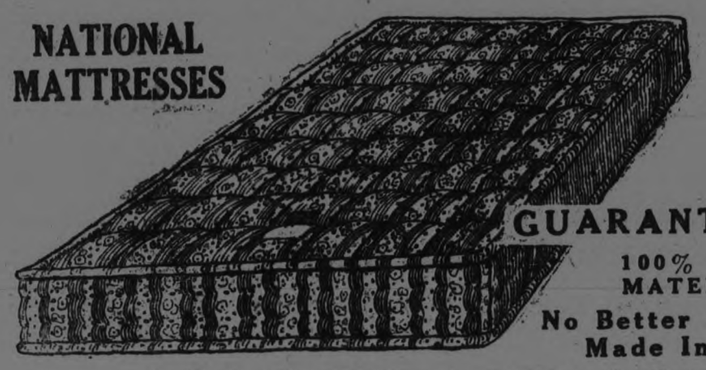

GUARANTEED
100% PURE MATERIALS
No Better Mattresses Made In Canada

A Pair of Pillows **FREE** A Pair of Pillows

With every National Mattress sold during our SEVEN-DAY BEDS AND BEDDDING SALE, we are giving a Pair of National Pillows Free. They have the same comfy spiral springs, scientifically arranged, and overlaid with White Cotton Felt, giving perfect rest and sleep, and representing the last word in Pillow construction. Buy a National Mattress during this Sale, and secure a Pair of these Pillows Free.

Pure Wool Grey Blankets

(Mill Clearance)

Full size Blankets for Camp or for the Home. 100% Pure Wool, a good medium shade of grey with a contrasting black stripe. This is a Sale most opportune, coming right at the start of the Season. Closely woven from firmly twisted yarns will give great durability and warmth. Size 60 x 80. Seven-Day Sale Price, Each - - - - - **2.59**

Splendid Grey Cot Blankets

(Size 36 x 54)

A Remarkably Low Price for these Blankets. They are a large size and can be put to a number of uses. Two joined together will make a Camp Blanket. Every Thread Pure Wool of the same as the larger size. Note the Price then see the quality, you'll be agreeably surprised just a limited quality to sell, Each - - **79c**

PRELATE PLEADS FOR SOVIET RUSSIA

Highest Statesmanship for U. S. to Aid Her in Every Legitimate Way, Bishop Blake Declares—Paints Past and Present—Admits Communism Has Failed but Asserts Government is Now Headed in Right Direction.

NEW YORK, Oct. 23.—Bishop Edgar Blake of the Methodist Episcopal Church, who has supervision of the work of the Church in Southern Europe, has arrived from his headquarters in Paris to attend the semiannual meeting of the Board of Bishops, which convenes in Brooklyn in November.

Last May Bishop Blake went to Moscow to attend the Council of the Orthodox Russian Church, and while there he made statements which attracted attention in this country and aroused editorial comment. When seen by the reporters at the Prince George Hotel, in East Twenty-seventh Street, and questioned about his attitude toward the Soviet Government in Russia, Bishop Blake gave out the following statement, which he said contained his opinions on the subject:

"My sentiments on the Soviet situation expressed at the recent Moscow Council have not changed. In so far as the Soviet Government aims to uplift the masses of the Russian people, who for centuries have been exploited and oppressed; to educate and enlighten them; to do away with their poverty and distress; to secure for them the full and rightful fruits of their own toil, and to bring them the blessings and benefits that nature intended for all men, and not for a privileged few, I am in sympathy with the Soviets. I believe these objectives are in harmony with the teachings of Jesus Christ, and the Christian Church must dedicate itself unreservedly to their realization and fulfillment.

"I do not approve of the form of the Soviet Government or the means and methods employed to establish and maintain it. Theoretically, the Government is a dictatorship of the proletariat; actually, it is a dictatorship of the Communist Party, controlled by a small group of very clever, very capable and, I believe, sincere men. Instead of a Government of the workers, for the workers, by the workers, Russia is governed by an oligarchy as supreme and dictatorial as was ever the old Czarist regime.

Russia's Tribulations

"Russia has been through a great World War in the last nine years in which it suffered a larger loss of life than any other nation engaged in the struggle. It has been through two revolutions, four civil wars and one foreign war. It has passed through the worst famine in history. Yet in the midst of this indescribable confusion and chaos, with the hands of every nation against it, the Soviets have undertaken to radically and completely revolutionize the whole political, economic and social life of Russia. In spite of seemingly impossible obstacles, the Soviet Government has lasted for nearly six years, and is stronger today than ever.

"It is unquestionably one of the strongest Governments in Europe at the present time. It is a force that must be reckoned with. There can be no permanent settlement of Europe's and the world's affairs without Russia. We may not like the Soviets. We may abominate their principles and their practices; but we cannot ignore them. The sooner America and Europe recognize this perfectly obvious fact the better it will be for Russia and for the world.

"I hold no brief for Sovietism. I am interested in the Russian people. They are the sufferers. They are the ones who must be helped. Anything America can do to bring Russia out of its chaos to its feet again, America must do regardless of whether she likes the present form of government in Russia and the principles for which it stands. There is a great humanitarian challenge in the Russian situation that is of vastly greater consequence than political punctilios or the selfish demands of commercial interests.

On the Road to Education

"Under the old Czarist regime the people were kept in ignorance. Eighty-three per cent. of the people above 9 years of age could neither read nor write their own names. When absolutism failed, the ignorance of the people was a glory of the Czar. The Soviets have undertaken to abolish illiteracy and to make Russia a literate nation. Six million adults have been taught to read and write in the last two years. Russia is in the midst of an intellectual awakening.

"If the masses ever become truly enlightened Russia will be one of the strongest and most powerful nations in the world. No other will wield a larger influence for good or ill upon the life of the world than the new Russia that is in the making. It is a matter of the highest strategy and statesmanship that America should seek by every proper contract to influence the intellectual development of the Russian people. I cannot concejve of a policy more lacking in political sagacity and world statesmanship than to stand aloof from Russia and allow the present movement to harden into a force that may become a permanent menace to the peace of the world.

"The Soviets attempted to establish an economic and social millenium. They have not succeeded. Communism has broken down. Russia is now headed toward a policy of economic safety. Private property is being restored. Industriy is being reorganized on a modified form of State capitalism. Finances are being put on a sound basis. Russia is not yet out of the woods, and will not be for a long time to come; but it is headed toward the clearing; whether it will arrive and when, nobody knows nor can prophesy.

"It is possible that in its reaction from extreme communism Russia may swing too far to the right again. Personally, I hope Russia's resources will never be given over to capitalistic exploitation for the benefit of a privileged few. If the present experiment in Russia can develop some form of social control by which every individual may be given a proprietary interest in his country's resources and assured a share of his nation's wealth proportionate to his contribution to the creation of that wealth, Russia will solve one of the most pressing and perplexing social questions of today and of all time.

Churches Are Not Closed

"The Soviet Government at the present time appears to be tolerant toward religion and toward those churches and priests that confine their activity to the duties of their God, and confine themselves to the spiritual and social ministry of the people. The churches of Russia are not closed. Fifty thousand priests are doing their work as usual. I preached twice in the Methodist Episcopal Church in Petrograd to crowded congregations. Our people have carried on their activities throughout the revolution with absolutely no interference from the Government. It is the universal testimony that more people are now attending religious services than before the revolution.

"The greatest danger to the Russian Church at the present time does not arise from persecution, but from a lack of an adequately trained priesthood. The revolution swept away the training schools of the Church and likewise its financial resources. It has not graduated a candidate for the priesthood in the last five years. If the Church finds itself without a trained priesthood it will lose its spiritual leadership with the people. Russia will drift into atheism and irreligion. Something must be done to help the Russian Church to regain its intellectual leadership. Something must be done to help it to secure an adequately trained priesthood to meet the new problems presented by the revolution.

"It was for this purpose that Dr. Hartman and myself pledged $50,000 to the Russian Orthodox Church to aid in the recreating its training course for its priesthood. I believe this the largest service Methodism or American Christian ity can render Russia at the present time. If we have enough of the spirit of denominational sacrifice to forget ourselves and enough of bigness to build for the Kingdom of God and not for denominationalism, I believe we can help to save the Russian Church, and in so doing help to save Russia."

Bishop Blake is accompanied on his visit to his native land by his two daughters—Charlotte, who is a junior at Wellesley College, and Rachel, who is a student at a college in Baltimore—and both will return to their respective schools. The Bishop expects to return to Paris toward the end of November.

SAVE FUEL COSTS

EXPERT SAYS $2,000,000 WORTH OF FUEL IS WASTED EVERY DAY

WASHINGTON, Oct. 24.—Battling Kid Winter, who has been in seclusion for some months, is getting ready to step forth and knock the public for a long series of big fuel bills.

Prepare, then, to circumvent the kid by getting more heat out of less coal, or gas or whatever else you use to keep warm.

Samuel S. Wyer, associate in mineral technology of the Smithsonian Institution, has just issued a pamphlet giving the exact procedure for the most economical and efficient use of coal coke, gas and oil in the home. If correct methods were understood and applied throughout the country, he contends, the same heating service could be obtained with one-half the fuel and there would result a saving of easily $2,000,000 worth of fuel a day.

Simultaneous with the issuance of Mr. Wyer's pamphlet, Rudolph Kudlich, a fuel engineer of the U. S. Bureau of Mines, today gives some timely suggestions on the gentle art of firing the furnace. Here, in substance, is his advice to coal users:

Cooking Coal.

"By burning coal, instead of cooking it, you can save 25 per cent. of your fuel bills.

"Too many persons make the mistake of covering the entire fire bed each time they add coal. When this happens, most of the gases are cooked out and escape up the chimney without being burned.

"The best method is to apply a heap of fuel on one side of the furnace and then, when this has burned down, throw the next heap on the opposite side. This alternating method always exposes a bed of live coals to ignite the gases.

"A big fire burning slowly is cheaper in the long run than a little fire burning fast. Fast burning means incomplete combustion and hence more waste in the ashes.

"Regulate your fire by the damper and the ash-pit door instead of by the fuel door. Every pound of excess air taken in above the fire cools the furnace just that much. Keep your furnace clean—it's mussy work, but it pays. Keep the heating pipes well covered."

"Fuel Powder."

That proper methods will save a surprising amount of coal was demonstrated to fuel engineers not long ago during their investigation of a "fuel powder" that had appeared on the market. This, when sprinkled in the furnace under very careful and detailed directions, was supposed to bring about a tremendous savings.

It did. But the stuff analyzed more than 90 per cent. common salt and just enough permanganate or potash to give the flames a pretty red hue. The printed directions for its application, though, were about the best set of furnace instructions ever devised. They were so good that they performed just as efficiently without the powder as with it. In them lay the secret of savings.

Subsequent articles will deal with Mr. Wyer's rules for burning gas, coke, coal and other fuel.

Next article: Fundamentals of heating.

How to Make Pine Cough Syrup at Home

Has no equal for prompt results. Takes but a moment to prepare, and saves you about $2.

You know that pine is used in nearly all prescriptions and remedies for coughs. The reason is that pine contains several peculiar elements that have a remarkable effect in soothing and healing the membranes of the throat and chest.

Pine cough syrups are combinations of pine and syrup. The "syrup" part is usually plain sugar syrup.

To make the best pine cough remedy that money can buy, put 2½ ounces of Pinex in a 16-oz. bottle, and fill up with home-made sugar syrup. Or you can use clarified molasses, honey, or corn syrup, instead of sugar syrup. Either way, you make 16 ounces—more than you can buy ready-made for $2.50. It is pure, good and pleasant—children like it.

You can feel this take hold of a cough or cold in a way that means business. The cough may be dry, hoarse and tight, or may be persistently loose from the formation of phlegm. The cause is the same—inflamed membranes—and this Pinex and Syrup combination will stop it—usually in 24 hours or less. Splendid, too, for bronchial asthma, hoarseness, or any ordinary throat ailment.

Pinex is a highly concentrated compound of genuine Norway pine extract, and is famous the world over for its prompt effect upon coughs.

Beware of substitutes. Ask your druggist for "2½ ounces of Pinex" with directions, and don't accept anything else. Guaranteed to give absolute satisfaction or money refunded. The Pinex Co., Toronto, Ont.

"Blue" Police in Aix Called Off Attack.

AIX-LA-CHAPELLE, Oct. 23.—Loyal blue police reinforced by the firemen, assembled just before dark to-night for a combined attack to oust the separatists from the government headquarters building. After numerous hurried conferences with the Belgian and British authorities, however, the German officials called off the attack for the night.

At 8 o'clock to-night Leo Deckers, one of the separatist leaders, and 40 of his followers, still held the headquarters building and the colors of the Rhineland government fluttered from the flagpole.

The police officials stated to-night that the police would attack the building to-morrow morning unless the separatists evacuated it during the night. This they seemed to think likely.

TWENTY-FIVE WOUNDED.

BERLIN, October 23. — The news papers here print conflicting reports concerning the situation at Aix-la-Chapelle, but it is said that twenty-five civilians were wounded in the fighting there to-day.

MOSCOW GIRLS MOURN GOOD OLD JAZZ DAYS

MOSCOW, Oct. 24.—(Associated Press).—A score or so of charming Moscow girls, taught to one-step and fox-trot by the men of the American Relief Administration during their stay in Russia, are waiting with longing hearts and itching toes for someone to come back and dance real U. S. A. with them again.

The A. R. A. personnel houses frequently gave dances, and the Russian girl employes learned to like jazz better than their own waltzes, one-steps and fox-trots. There are one or two cafes in Moscow where a sort of syncopation is played nightly, but the dancing by the public does not begin until 2 or 3 o'clock in the morning. These places, too, are expensive and beyond the purse of the former A. R. A. girls, many of whom are now without jobs.

Aided by phonographs and American dance records, some of these sad young women have been trying to teach Russian men to dance in the American manner but the girls say they put too much heel clicking and leaping about into the measures, and try to turn a fox-trot into a ballet.

The girls are frankly miserable about it, and whenever a stray American who can dance turns up in Moscow, he can be surrounded by willing dancing partners as long as he is able to keep going.

Every time a girl gets a letter in English from some former A.R.A. man, she takes it around to all her acquaintances and they sigh, turn on the phonograph, and think of old times.

BRIDAL LINEN.

The softest and finest of white linen, embroidered in French embroidery, is very popular for trousseaux.

"CASCARETS" FOR CONSTIPATION

01 Cents a Box! Harmless Laxative For Liver and Bowels

"They Work While You Sleep."

If you feel sick, dizzy, upset, if your head is dull or aching, or your stomach is sour or gassy, just take one or two pleasant "Cascarets" to relieve constipation and biliousness. So griping—nicest cathartic-laxative on earth for Men, Women and Children. 10c boxes, also 25 and 50c sizes—any drug store.

NORWAY OFFICIALS GRAVELY ALARMED

CHRISTIANIA, Oct. 24.—(Associated Press).—A series of conferences of a semi-official nature are shortly to take place under the aegis of the Norwegian Home Office to consider the best means of stopping the constant exodus to Norwegian subjects to America.

During the last twelve months the number of emigrants from the country has reached an alarming figure, so much so that the military authorities in some districts cannot obtain the necessary quotas of men for the yearly conscriptive training.

One suggestion being put forward is that the sparsely populated northern provinces of Norway should be colonized, the colonists to be encouraged by state aid to cultivate the land, form communities and otherwise utilize the vast areas that are as yet entirely wild.

CELEBRANTS GET CLOCK AND CHAIR

Mr. and Mrs. William Gallagher Observed 35th Anniversary of Wedding

Mr. and Mrs. Wm. Gallagher, 219 Reid street, who celebrated their thirty-fifth wedding anniversary on Monday were presented with the following address from their family and friends, accompanied by the gifts of a clock and a chair:

"We, your friends and children, are gathered together this evening for the purpose of helping you to celebrate the thirty-fifth anniversary of your wedding day. It is not every man and wife that is privileged to tread together thirty-five years of wedded life in such peace and contentment as we are sure have been yours. Since you arrived in Peterborough, six years ago, you have gathered about you in quiet fashion a group of friends and well-wishers who hold in the highest esteem the qualities of mind and heart which you have always manifested, and which have made your home a centre of merry fellowship that has endeared it to all who have received beneath its roof the abundant hospitality which keeps the latch string always out and the hearth fire always lighted for those who gather in cheerful comradeship beneath your roof.

"As a slight token of our feeling toward you, on this, the thirty-fifth anniversary of your marriage, we ask you to accept this clock, as a symbol of the cheerful hours spent in your home, and this chair, as emblematic of the solid comfort found therein."

Signed—May, Margaret, Charlie, Helen and Mr. and Mrs. J. Collins.

Accompanying the gift of a silver casserole from the employees of the Examiner, where Miss Helen Gallagher is employed, was the following address:

"On this occasion of the thirty-fifth anniversary of your wedding day, we are pleased to be among those present to congratulate you and extend the wish that God will spare you both for many more years of happiness and health. We ask you to accept this little gift as a slight token of our kindly feelings on this, your anniversary day."

A large number of relatives and friends from the city and outside points gathered at the home of Mr. and Mrs. Gallagher on Monday evening to celebrate the thirty-fifth wedding anniversary of their hosts. sentation from the Examiner em - Ferguson, and the presentation made by Miss Edna Holmes. The evening until a late hour, was spent in jolly fashion in the enjoyment of games, music and dancing, and the service of dainty refreshments.

NIGHT LIFE FLOURISHES DESPITE BERLIN POLICE

BERLIN, Oct. 24.—(Associated Press).—Since reformers started out recently to put an end to the all night cafe life of Berlin, ingenious bootleggers have conceived all sorts of schemes to outwit the police. Despite the regulations, all-night cafes have been exceedingly popular here, and bring in handsome profits for their managers.

Clandestine cabarets and drinking places have been springing up like mushrooms, chiefly for the benefit of profiteers and their friends who usually do not feel like going to their homes when ousted by the police at midnight from the downtown licensed cafes. The bootlegging joints are easily found. To the late diners in the regulation cafes, the addresses of the secret resorts usually come unsolicited in whispers from the waiters. Many of these waiters have an interest in the illicit places, or else receive fees regularly for their "good will."

Six weeks ago Karl Schlesigner, a banker, left his apartment in a fashionable part of Berlin and started on a long planned vacation with his family in an automobile. When he returned a policeman answered the door bell instead of the butler. Schlesinger's supply of champagne, Rhine wines, liquors and cigars were gone, and his butler and servants were in jail accused of having operated a full fledged all-night resort.

RUSSIAN CAPS.

Newest boudoir caps show a Russian influence, with an upstanding frame of tiny ruffles of Valenciennes lace.

QUIZ CORNER

CANADA'S PARLIAMENT AND LEGISLATURE.

Q.—What are Canada's Parliament and Legislature?

A.—The Dominion Parliament consists of a House of Commons (235 members) and Senate (96 members). The Provincial Legislatures consist of single chambers, with the exception of those of Nova Scotia and Quebec, which have two Houses.

DOMINION PARLIAMENT REPRESENTATION.

Q.—What is the Dominion Parliament representation?

A.—At the Dominion general election, held on December 6, 1921, the members returned were Liberals 117, Progressive and Farmers 65, Conservatives and Liberal-Conservatives 50, Labor 3, giving the Liberals a majority, over all parties, of two.

INDIGESTION, GAS, UPSET STOMACH

Instantly- "Pape's Diapepsin" Corrects Stomach so Meals Digest.

The moment you eat a tablet of "Pape's Diapepsin" your indigestion is gone. No more distress from a sour, acid, upset stomach. No flatulence, heartburn, palpitation, or misery-making gases. Correct your digestion for a few cents. Each package guaranteed by druggist to overcome stomach trouble.

CHATHAM'S MEMORIAL.

CHATHAM, Ont., Oct. 24.—(Canadian Press).—Lieutenant-Governor Harry Cockshutt is to officiate at the unveiling of the city's $15,000 war memorial here on Monday, Thanksgiving Day, according to word received here. The memorial is now being erected at the approach to one of the city's most beautiful parks, where it is to commemorate the sacrifices made in the World War by Chatham and Kent native sons.

MOTHER!

Child's Best Laxative is "California Fig Syrup"

Hurry Mother! Even a fretful, peevish child loves the pleasant taste of "California Fig Syrup" and it never fails to open the bowels. A teaspoonful today may prevent a sick child tomorrow.

Ask your druggist for genuine "California Fig Syrup" which has directions for babies and children of all ages printed on bottle. Mother! You must say "California" or you may get an imitation fig syrup.

NEW ISSUE

PROVINCE OF ONTARIO

Twenty-five year 5% Gold Bonds

Due 15th October, 1948
Denominations: $500 and $1000

The most attractive bonds on the market

The Dominion Loan was all sold in a few days. We expect these to go quickly.

Price: 98 and Interest Yielding 5.14%

We will allow 100 and accrued interest for Victory Bonds due 1923 in exchange for new bonds of this issue. If you have any other early maturing bonds, call or send us particulars. You may have a profitable opportunity for exchange.

Enter orders promptly. We will look after all details for you.

V. M. EASTWOOD
610 George Street
Phone 385

When Run Down TAKE Vin St-Michel (St-Michael's Wine)

SISTER MARY'S KITCHEN

By SISTER MARY

Sweet cider conjures up thoughts of roaring fires and roasted nuts and country fairs and good times generally but the cook will find a welcome change in seasonings in this homely beverage.

Our grandmothers considered boiled cider indispensable in their mincemeat, ham was baked in cider, apples were boiled in cider and now we use cider in a delicious salad.

Of course there's nothing like pure cider vinegar for pickles, the purer the better, and good salad dressing depends on the richness and sharpness of the vinegar.

Boiled cider is put on the market by several business houses, but if you can make your own cider why not boil some? Cider for boiling must be very sweet, just fresh from the press.

To make boiled cider fill a preserving kettle with sweet cider. As it boils away add more cider. Keep replenishing until the whole kettle of cider begins to thicken and become sirup-y.

Continue boiling without adding more cider and reduce one-half. Pour into sterilized cans and seal. Boiled cider should be almost as thick as molasses. One cup of boiled cider will season three mince pies. Even if you make your mincemeat in the modern fashion using candied fruits and nuts rather than beef heart and suet and raisins and apples you will like the taste of the boiled cider in this year of 1923.

Ham Baked in Cider

A whole ham or a three-inch slice of ham can be used for baking. A small family will find the slice preferable to a larger amount.

One slice ham cut three inches thick, ½ cup sweet cider, ½ teaspoon mustard, 1 tablespoon brown sugar, ¼ teaspoon pepper, whole cloves, stick cinnamon.

Pour boiling water over ham and let stand 5 minutes. Drain and wipe dry. Mix mustard thoroughly with brown sugar and rub well into ham. Stick cloves into the fat. Sprinkle over pepper and lay a few pieces of stick cinnamon over top. Put meat into roaster and add cider. Bake two hours in moderate oven. For the last half hour of baking watch closely as the cider and brown sugar will burn easily when greatly reduced.

If a whole or half a ham is used increase ingredients in proportion of the given ingredients for three pounds of meat.

Cider Salad

One tablespoon granulated gelatin, ¼ cup cold water, 1½ cups sweet cider, 2 tablespoons lemon juice, ½ teaspoon salt, 1 tablespoon sugar, 6 whole cloves, ½ cup nut meats, ½ cup minced celery, ¼ cup white grapes, lettuce, salad dressing.

Soften gelatin in boiling water. Add sugar, salt and cloves to cider and bring to the boiling point. Strain over gelatin. Stir until dissolved and add lemon juice. When beginning to set add nuts, celery and grapes, skinned and seeded. Turn into mold and let stand until firm and chilled. Serve on a bed of lettuce with cream salad dressing.

YOUR HEALTH

By Dr. Clifford C. Robinson

SCHOOL EXERCISES

Every once in a while some conscientious objector or writer on health topics rises to denounce what he terms stiff, formal drills or one-two-three exercises in the public schools. Body movements are also included, such as foot movements, arm flexing and body bending, in classes or in groups.

However, these school exercises are of great value in body building, graceful movements and carriage, as well as training in quickness and accuracy. They also play no small part in aiding circulation and muscular development when carried out with pep and enthusiasm.

Niels Bukh, the famous European physical instructor, and 30 of his athletes are in the United States on an international tour. Their specialty is gymnastic drills and movements of precision and graceful strength for body building and right living. There is no doubt whatever that the school exercises mentioned have this same tendency. They start many children on the right road to careful body building and do much to eliminate awkwardness, timidity and false movements which would handicap children to no small extent in their later life.

The outdoor games of tennis, volley-ball, baseball, football and golf, as well as swimming and horseback riding, are fine—for those who can take the time and are fortunate enough to be able to engage in such sports and games. But how about the thousands who are deprived of the pleasure to engage in health-giving games in the open air? Especially is this true of children of the great urban centers and often in towns and villages as well.

The point is this, it is hard for teachers to make this exercise work and play. It is good work, however, and has its results. My own experience in the examination of thousands of public school children, for disease and physical conditions as well as their home environment, has thoroughly convinced me of the real usefulness of these school exercises. They start right posture and good body training. However formal or one-two-three in their dictum they may be, they have real health value and should be continued.

THE REFFREE

(By ALBERT APPLE)

Twelve

When steel mills get on an eight hour day basis oil well drilling will be the last of the great basic industries still clinging to the 12 hour day. Drillers and tool dressers in most of our leading oil fields work 12 hour "towers" or shifts.

It's hard work too—enough so to make the average city man feel like a loafer. The city man however has something more tiring than hard work or long hours—high nervous tension which is just another name for need less rush.

Oil well crews thrive on 12 hours a day. And they seem to like it. More pay for one thing. Then too wells usually are drilled next door to no where with few diversions available for spare time and when one well is finished the drillers and tool dressers can have a vacation before tackling another job.

The fact that somebody still is working 12 hours a day will impress many employers as being the eighth wonder of the world.

Gasoline

Wall Street gossips about the rumor that Hugo Stinnes Germany's industrial genius will invade America with his loose change.

The possibilities in gasoline should appeal to him. In some parts of Oklahoma and Texas gasoline is selling as low as nine cents a gallon at the wells and refineries. To transport it to American consumers costs from nine cents a gallon downward. Mostly downward.

Oil

The oil business is in the same predicament as wheat—badly "shot" by overproduction. Chief cause is the California field expected to produce 275 million barrels of oil this year.

The overproduction however is only temporary. Imports from Mexico are falling off rapidly. Our country is consuming crude oil at the rate of 680 million barrels a year. This is 100 million more than in 1922 and 26 million barrels more than in 1918. Oil stored in pipe lines and tank farms is enough to run the country only five months.

K. K. K.

The Ku Klux Klan now claims a membership of five millions. Three years ago it had only 5000. The average family is estimated to have four or five members. So there's a pillowslip with eye holes in every fifth home which is amazing to outsiders.

The Klan by working as a unit might upset several political applecarts in the next presidential election.

Giant

A 13 year old boy 6 feet 3 inches tall and weighing 240 pounds lives in Cold Springs N. Y. He's Raymond J. Impell. Such cases usually are due to excessive action of the thymus and pituitary glands.

This interesting possibility: The Japanese who dislike their short stature as a race may turn themselves into a race of giants at some future date by tinkering with their endocrine glands.

Raymond by the way is "at the head of his class" and has captured several scholarship prizes.

Fliers

Germany having consolidated its commercial aviation companies into two big combines is arranging international air service in every direction. She has finished delivering air material reparations as required by the peace treaty. This leaves her free to concentrate on her own air lines. To dodge allied intervention some of the German plane manufacturers are building their factories in other countries. This is industrial news. Later it may be military.

TO BUILD GOOD ROADS.

BUENOS AIRES. — (United Press). — A government bill has been presented to the Legislature of the Province of Buenos Aires requesting authorization to expend fifty million pesos in the construction of a network of good roads throughout the Province over a period of five years. The project is the result of a program submitted by the United States firm of George E. Ndan, Inc.

Oh! ROMAN MEAL MUFFINS—Splendid. Yes Yes, steaming hot They always agree with me—and I love them.

Keeps the family fit

102

I.O.D.E. CHAPTERS COMBINE FORCES

Plan For Big Armistice Tea in The Armouries Friday, Nov. 9th.

The four chapters of the I.O.D.E. in the city are combining forces in a big Armistice Day tea to be held in the Armouries on Friday, November 9. The proceeds are to be devoted to the War Memorial Fund, which is the pet movement of the I.O.D.E. branches throughout Canada at the present time.

The War Memorial Fund is probably not a familiar project to the general public, but through its functioning, many worthy Canadian scholars have been set on the way of a better education. In the original framing of the plan, seven clauses were incoporated, but, after some years of trial, it was found that the actual work narrowed down to three of the original clauses, which provide (1) Bursaries for sons and daughters of deceased and totally disabled soldiers and sailors, (2) Post-graduate scholarships in British universities, and (3) Distribution of War Memorial pictures to schools.

Under the first clause, up-to-date, twenty-six scholars have been enabled to attend different Canadian universities. Under the second clause, nine graduates of Canadian universities have had a year of study in British universities. And under the third clause, one thousand collections, each consisting of eighteen pictures—reproductions of the paintings executed under the auspices of the War Records Office—have been sent to the nine Canadian provinces for distribution.

At the 1922 annual meeting, it was found possible to award two more full bursaries. Each of the eleven bursaries has an annual value of $300, making the total four-year value to the successful student $1,200. Each year, there is a large number of applicants for these material helps to the education of children of deceased or totally disabled soldiers and sailors.

In the section devoted to post-graduate scholarships, four of Canada's bright youth received the opportunity during 1923 to attend Oxford University, in England, and several of the 1921 and 1922 scholars have remained a second year at their own expense.

Of the one thousand collections of War Memorial pictures, eighteen examples in each collection, which have been distributed throughout various Canadian provinces, Ontario has 315, auebec 250, Manitoba 75, Saskatchewan 95, Alberta 80, New Brunswick 45, Nova Scotia 65, British Columbia 60, Prince Edward Island 10, and the Yukon 3.

A request was received from the Canadian Trade Commissioner, Melbourne, Australia, asking for a set of the pictures to hang in the office in order to remind visitors that other parts of the Empire as well as Australia contributed to the final victory of the Allies. The National Executive decided that the request should be granted, the cost to be met from the Life Membership Fund.

WINDOW GARDENS

Yes, garden lovers, you needn't feel downhearted, nor discouraged, when winter comes. For you can keep your favorite plants growing even during the cold weather. Just take them inside and plant them by the window. The trick is in knowing how, so your flowers will not die from frost, even within the house. To assure you perfect results, the Examiner has asked Mrs. Louise Stamm Marshall to give you, in a series of short articles, the benefit of her on experiences in winter window gardening. Mrs. Marshall has been successful for several winters past in planting her favorite flowers within the home during winter. So you may accept her advice with equal assurance of success in your own undertaking this fall. Here is her first article:

LATE ANNUALS.

The real garden lover is never without one. When winter approaches she makes her first indoor garden of the season by using the late blooming annuals from outdoors.

Pots of French marigolds, taken from the outdoor garden before frost old-fashioned balsams, sweet alyssum, giant candytuft will cheer up the living rooms for several weeks. They should be watered before they get too dry, and showered often.

Pots of seedlings of annuals are very satisfactory for the winter garden. Start the seeds early enough in the season to insure well-grown plants at the time of bringing them into the house.

ITS WHISKEY UNUSED.

MILWAUKEE, Wis., Oct. 24.—(United Press).—Wisconsin has plenty of whiskey for medicinal uses, if the records of Clark M. Perry, Federal prohibition officer for Wisconsin, are any criterion.

Last year only two-thirds of the supply allowed doctors of the State was prescribed. The other third remained on drug store shelves unclaimed.

For the twelve months Wisconsin refused 31,056 gallons of whiskey they might have legally consumed. Of course, it takes a prescription from one of the 1,780 doctors legally entitled to direct patients to use whiskey.

ADVENTURES OF THE TWINS

By Olive Roberts Barton

LITTLE MRS. BROWN HEN

"Look here, ladies," he said, politely, "You're all wrong."

"Come here!" beckoned Mister Dodger to the Twins. "What do you make of this?"

Nancy and Nick crouched down beside the fairyman where they could see and hear, but where they could not be seen themselves.

But they need not have been afraid, for the chickens were having an argument, and when people are trying to show that everybody else is wrong and nobody is right but themselves, they don't bother much about outsiders.

Mrs. Buff Orpington was speaking. "Why all you've got to do is to ask Farmer Brown," she cackled. "He had me at the County Fair in a cage with wire over the front, with a card on it that told all about me. I'm the finest hen on the farm. My ancestors date back as far as the first hay stack in the country and my blood is as blue as rinse water on washing day."

"Oh, goodness!" cackled Missez Plymouth Roc. "Blue blood! My goodness! Didn't my ancestors come over in the Mayflower and land at Plymouth Rock! Don't talk to me about blue blood!"

"Speaking of blood," put in Missez Bantam, "my great-grandfather was the most famous game-cock in America. He won the biggest cock-fight ever held on this side of the ocean."

"Humph!" sniffed Missez Black Minorca. "That's something to be ashamed of, not proud of. I shouldn't boast of it if I were you, Missez Bantam. But they do say that small people are always talking of their own importance. You'd make pretty poor picking when it came to a meal."

Missez Rhode Island Red spoke up majestically at this:

"Yes, I should say so! When it comes to showing one's board and keep, I flatter myself that I have some meat on my bones. Besides my eggs are larger and finer than any in Squealy-Moo Land. I have heard Farmer Brown say so, and besides I have eyes in my own head."

"Well of all things!" put in Missez White Leghorn. "As though I didn't have the record for laying! White Leghorns are the best laying hens in the world."

At that minute Mister Dodger stepped into the circle and pointed to little Missez Brown Hen, who had no name at all, and hadn't said a word.

"Look here, ladies," he said politely. "You're all wrong. Here is the Champion Egg Layer of Squealy-Moo Land! She's too modest to boast, but she hasn't missed a day since last Christmas and she has no ancestors to speak of, either. She eats less and works harder than any one I know."

And what do you think, my dears? Those hens all crowded around and apologized. They were kind-hearted in spite of their foolishness.

(To Be Continued)

The Million Dollar Doll

By C. N. and A. M. Williamson

Authors of "The Lightning Conductor"

(Continued from Yesterday.)

WHO'S WHO IN THE STORY:

Miles Sheridan, to facilitate his wife's obtaining a divorce is taking a yacht trip, supposedly with

Juliet Divine, a beautiful show-girl, known as the Million Dollar Doll. In reality, however, he is not with the Doll but

Teresa Desmond (Terry), Juliet's unbelievably innocent half-sister, whom the Doll sent to masquerade as herself. Ever since a kindness Miles did her in childhood, Terry had made him her Dream Prince, and they are now madly in love with each other, although he believes her to be the notorious Juliet Divine.

Paul di Salvano, a handsome Italian, formerly the lover of Miles' wife, has deserted her for

Rose Callahan, a somewhat ordinary young heiress, now traveling in Europe with her father.

Betty Sheridan, Miles' wife, frantic at Paul's desertion finds herself in danger of losing her husband also and goes to Algiers where Miles' yacht is lying.

Eustace Nazlo, a wealthy Greek, meeting Miles and the "Doll" recognizes Terry Desmond whom he knew and loved in New York. He it is who warns Betty that her husband's companion is not a show-girl, but a convent maid.

Miles, enjoying a brief sojourn at Bousaada with Terry, and his faithful old servant Mrs. Harkness as chaperone, receives a wire that his wife is in Algiers, demanding to see him. On his way there he is overtaken by Nazlo who informs him that the "Doll" is really Terry Desmond.

Miles and Nazlo race back to Bousaada, each to plead his suit.

CHAPTER LXXIV.

Strange News

When Nazlo, sallow with blown sand, strolled out of his car at the hotel in Bousaada, he enquired discreetly for Monsieur Sheridan.

Monsieur had departed en automobile, he was informed, some hours ago, and Mademoiselle accompanied by Madame had gone down to the river a short time since. Monsieur expected to be absent for the night, but ces dames would return after sunset and moonrise, for dinner.

"I'll go and find them. You can send a boy part way to show me the shortest road," Nazlo said. "I want two rooms in the hotel, for myself and chauffeur for a night or two: maybe more. The best you have; but I won't stop to look at them, thanks."

"The shortest road" was important to him! Unless the big motor suffered a providential panne Sheridan might arrive within the next quarter hour.

Nazlo thought he could count upon fifteen minutes start of the heavier car despite its high power, for his chauffeur had earned a big bribe by tearing along the vile road as a large automobile couldn't do without the risk of a smash. And many backwardlooks had shown Nazlo only empty desert.

Sheridan must come to the hotel when he arrived, as he—Nazlo—had come, there to learn that the girl wasn't in the house. He would even have an extra delay, because he would first seek her in her room, discover her absence, and waste more time in enquiries.

Altogether, it looked as if Nazlo might get twenty minutes with Terry before he was disturbed. A good deal could be done in twenty minutes!

The joy of the desert had gone for the girl. She was in the darkest mood of her life, the black gloom of youth which can never, it seems, be lightened.

Her sister Julia was a woman whom any man was free to insult! She herself, though her one sin had been against the conventions, wasn't the right wife for Miles Sheridan.

He ought not to love her. She ought not to let him love her. It would be better for him if he never saw her again. She couldn't desert him, when his back was turned, but she wished that she might die—a quick death without too much pain, lest she should not be brave,—die before Miles came back.

Then at the thought of losing him, of being gone out of his world while she was so young, tears filled her eyes. But she would not let them fall.

Mrs. Harkness mustn't see that she was crying, and ask questions! The kind old woman was sure to knock at the door sooner, and it would be worse to keep her out than to let her in.

Harky imagined, however, that the girl might be resting in the heat of the day, and accordingly left her in peace. It was late in the afternoon when she tapped, and then Terry was glad to go out. They walked under big sunshades to the river, and sat in the purple shadow of a little sandy hillock, watching the Arab children play—some almost naked, others dressed like grown women in bizarre draperies, bright-tinted as poppies. Terry had brought a letter-pad, to write to Julia and ask permission to tell Sheridan who she was. Even though she mustn't marry him, she longed to let him know that she was the child he had named "Cinderella." Harky had brought a book about Ireland, but neither could concentrate. It was easier to gaze at the children.

As the sun went down the sky became a vast canopy of roses that gave colour to the sand, and even the air seemed pink. The brown babies laughed and crowed to each other with the same laughter, the same accents that white babies have all over the world, no matter what their nation, and the girl and the old woman did not know that footsteps hurrying towards them from behind, meant anything special for them, till Nazlo's voice spoke.

"Miss Desmond!"

Terry turned sharply, recognizing the voice. It seemed the limit of everything she could go through, and even beyond, that Nazlo should be at Bousaada—today.

Mrs. Harkness turned too, and remembered the face of the kind gentleman with the nice motor car at Monaco Port. She thought he had told her then that he knew Mr. Sheridan, and that he has some acquaintance with Miss Divine. But it was queer he should call her "Miss Desmond" now.

Maybe he'd made a mistake, yet it seemed impossible to mistake this beautiful girl for someone else.

"Forgive me if I've frightened you, but I was coming to Bousaada to see Mr. Sheridan on a matter of importance—to him: and I met him on the way. We had a conversation—a sort of heart to heart talk, because I'd been sent to him by his wife. You know she's in Algiers?—on board the yacht!

ASPIRIN

Say "Bayer" and Insist!

BAYER Genuine

Unless you see the name "Bayer" on package or on tablets you are not getting the genuine Bayer product proved safe by millions and prescribed by physicians over twenty-three years for

Colds	Headache
Toothache	Lumbago
Earache	Rheumatism
Neuralgia	Pain, Pain.

Accept "Bayer Tablets of Aspirin" only. Each unbroken package contains proper directions. Handy boxes of twelve tablets cost few cents. Druggists also sell bottles of 25 and 100. Aspirin is the trade mark (registered in Canada) of Bayer Manufacture of Monoaceticacidester of Salicylicacid. While it is well known that Aspirin means Bayer manufacture, to assist the public against imitations, the Tablets of Bayer Company will be stamped with their general trade mark, the "Bayer Cross."

STOP headaches and neuralgia with DOMINION CBQ TABLETS

RICH SPOILS

(By LYLE C. WILSON)

LONDON, Oct. 24 (United Press).—More than thirty millions of dollars' worth of gold bullion and silver coins have been salved from the White Star liner Laurentic as she lies in 90 feet of seawater, 15 miles off Lough Swilly, where she was sunk by a German torpedo during the war.

The success which has attended the British admiralty's operations in recovering the treasure of the Laurentic has raised the hopes of those who look forward to the time when the billions of dollars in gold, silver and jewels which lie on the ocean floor as the result of wars and wrecks can be raised and again be put into treasure vaults of men.

There still remain in the rusting hulk of the Laurentic one million dollars' worth of gold and silver.

Retrieving the thirty millions already raised has taken five years. Another year will probably see the end of the search with the Bank of England again in possession of the money which was sent out in 1917, consigned to American bankers.

The admiralty's salvage vessel "Racer" is doing the job. Her crew and divers would normally receive a one-sixteenth share of the recovered money, but the present operation is on such a tremendous scale that the government lowered the figure to one thirty-second share. Even so, the men are doing well.

Every morning the "Racer" steams out to a position above the wreck. One or more of the three divers go over the side and soon the hoisting of the treasure bucket begins.

A "divining rod," privately invented, but adopted by the admiralty, is the secret of the "Racer's" success.

With the rod the underwater diver pokes about the heap of slime and sand which covers the Laurentic, as it does every other hulk long sunk.

When the rod touches or approaches base metal, an indicator on the "Racer" deck, similar to the hand of a speedometer, sways sharply away from zero. When precious metal, such as gold or silver is touched, the hand sways from zero in the opposite direction.

So delicate is the mechanism that the dial hand is more acutely affected by 24 than 18 carat gold. Silver influences the hand in the same direction, but less actively than gold.

By means of constant telephonic communication the diver is informed when his spear thrusts have reached treasure and he begins operations to uncover the hoard.

Most of the sunken wealth is in gold ingots. These are easily recovered. One million dollars is in silver shillings of the size and value of an American "quarter." To rescue these the diver scrapes into his bucket vast quantities of sand and mud. This is sifted on the deck above and the coins removed, washed and returned to their former resting place, the Bank of England.

A swift naval destroyer lies in a nearby harbor. Every night the day's catch of gold and silver is transferred from the "Racer" to the armed vessel. She remains in position until approximately one million dollars has been put on board. Then away to London, and the coins and ingots are secretly loaded on trucks and carried to the bank.

It is hoped to duplicate the Laurentic success in operations to salve the treasure of other sunken vessels.

PASHITCH LOOMS AS JUGOSLAVIA'S DEFI TO ITALY'S THREATS

Italy Won Her Argument With Greece, But Is a Long Way From Being Out of the Woods Yet.

WASHINGTON, Oct. 24. — Italy won her argument with Greece, but her argument with Jugoslavia isn't settled yet.

If it comes to a show-down can Premier Mussolini ride rough-shod over Premier Pashitch of the Jugoslavs, as he did over Premier Gonatas of the Greeks?

Well, Austria tried it in 1914 and the world knows what happened to Austria.

As for Pashitch, he was premier then of a Serbia with 2,000,000 population. He's premier today of a Jugoslavia (Greater Serbia) with a population of 12,000,000.

Doesn't Bluff

Pashitch's personality's in sharp contrast to Mussolini's. Pashitch never bluffs, but he stands pat.

The World War isn't the only conflict he's seen his country through. He was at the helm during the struggle with Turkey in 1912 and the Balkan strife of 1913.

And he knows how to hang on. The Serbian army was driven clear out of Serbia during the world fight and Pashitch went along. He was above 70 when, in the terrible winter of 1915, he journeyed across the Albanian mountains afoot and, set up the skeleton of a government in a foreign land. But he was on hand for the peace treaty and got Serbia out of the war with six times the population she had when she went in.

Mussolini, for a public man, is very young. Pashitch is very old. He won't tell just how old, but the best guess is 80 or thereabouts.

He's An Engineer

Nicola Pashitch was born at the Serbian town of Zayetchar. He grew up during the reign of King Milan, took part in an unsuccessful rising against him and was sentenced to death, but escaped to Bulgaria. Finally Milan was deposed and Alexander came to the throne. Pasithich returned and entered politics. He's been in politics ever since—premier a dozen times and holder of lesser portfolios more times than he can count. King Alexander was assassinated, King Peter followed and died and another Alexander came. Pashitch remained his country's leading man all this time.

By profession he's an engineer. He's Serbia's greatest mine owner—a very rich man. In fact, many Serbians say he's too rich; also that he's less a statesman than a politician. If so he's a mighty practical, successful one. His nerve is true and tried. He knows his countrymen inside out.

The difference between Italy and Jugoslavia is territorial, centering around the Adriatic port of Fiume, which Italy wants because its population is largely Italian and Jugoslavia insists on as her only "window" on the sea.

BLAMES STRANGE FORCE FOR PACIFIC WRECKS

LOS ANGELES, Oct. 24.—(Associated Press).—Neither tidal waves nor currents of seismic origin, but some other strange force was responsible for the recent wreck of seven United States destroyers and the crash a few days later of the super-dreadnaught Texas and the freighter Steel Seafarer in the waters off Point Arguello, north o Santa Barbara, Calif., according to Captain Alfred Davis, a mariner of the old school who sailed his clipper ship around the Horn a decade ago.

The west entrance to Santa Barbara channel, between Point Concepcion and San Miguel islands, always has been in ill repute among seafaring men, said Captain Davis. Its nickname, "the graveyard of ships," was earned about the time of Cabrillo, who there lost his life and was buried on one of the channel islands, according to stories which have become legends. It is said at no other point on the Pacific have so many ships met disaster, and always the cause remained a mystery.

Captain Davis said he recalls many wrecks along the coast near Point Arguello dating back to the time of the mystery disaster of the Golden Horn. Always, said the old sea captain, those who escaped alive from the wrecks, when any escaped, have had the same story to tell, of suddenly becoming enveloped in a fog and then, without warning, crashing on rocks. Invariably, he said, the navigators had thought themselves in mid-channel, their instruments showing them to be on a safe course, when in reality they were miles from their course.

"Something unexplained by scientists," declared Captain Davis, "beckons the ships to shore, and every man who has sailed this coast for any length of time knows that something will get him if he doesn't watch out."

DEVOTES LIFE HELPING MEN FREED FROM JAIL

CLEVELAND, Oct. 24.—(Associated Press)—The movement which resulted in the incorporation several months ago of the Sam S. Williams Voucher Club, a national organization of friendly interest toward men leaving prison, has extended to include other large cities and its organizers expect a nation-wide representation within a short time. It is a non-profit order.

Sam S. ("Daddy") Williams of Cleveland, is president of the society, which has for its chief purposes the prevention of crime, constructive prison reform, aid in rehabilitation of prisoners paroled or released from prisons, and encouragement of more liberal use of probation systems.

The program also includes providing ex-prisoners with surroundings that will prevent them from taking up old associates and protecting them until they are self-supporting, and a fund for taking care of the families of prisoners.

"Daddy" Williams has spent 47 years getting men out of prison, and helping them keep out, directing this work here for the last 14 years. In that time he has helped an average of 150 men a year to obtain work and get a new start. His records show only one backslider.

Overworked muscles

You can take out ache and stiffness quickly with Sloan's Liniment. Just pat it on gently. You don't have to rub it in. The lameness will begin to pass away at once. Get a bottle at your druggist's today—35 cents.

Sloan's Liniment—*kills pain!*

Take the St. Lawrence Route to LONDON and PARIS

Canadian Pacific sailings every few days—either Empresses or Monoclass cabin ships.

Everything Canadian Pacific standard—the ultimate in travel comfort.

Only four days on the open sea, by way of the land sheltered and picturesque St. Lawrence.

Full particulars of rates, sailing dates and other information from local steamship agents or from

Canadian Pacific

IT SPANS THE WORLD

SIX weeks total plus five weeks partial disability--in all, eleven weeks lost!

This was the record of one man who tripped off his piazza and sprained his ankle. His

Accident and Health Insurance

in the Hartford Accident and Indemnity Company provided a weekly "insurance income" that replaced his lost earnings. It kept the wolf from the door.

When your earnings are stopped by accident or sickness—what then?

Ask about Insurance Income.

HILL WEDDELL & HILLS

241 Hunter St. Phone 14

Peterborough, Ont.

Mustard is valuable in the diet

Did you know that mustard not only gives more zest and flavor to meats, but also stimulates your digestion? Because it aids assimilation it adds nourishment to foods.

but it must be Keen's

288

Bulbs!

Prepare for continuous bloom and fragrance in the home this winter. Plant Bulbs. We sell them and tell you how to handle them for best results.

FOR BEDDING

Use our super-quality, first size Tulips, Daffodils, Hyacinths, Crocus, Jonquils, etc., for sure results in the garden. Plant them now. They do the rest.

Peterboro Floral Co.

347 George Street

Phones 1395-456

Nights and Sundays 1685

BOTH HORSES WILL APPEAR

Zev and My Own Announced For Championship Stake at Latonia.

CINCINNATI, Oct .23.—Zev, the conquerer of the English derby winner, Papyrus, and My Own, Rear Admiral Grayson's crack 3 year old, will positively appear in the great championship stage to be run at Latonia on November 3, a telegram received by Latonia racing officials from Col. Wynn, general manager of the Kentucky Jockey Club, to-day stated.

Horsemen at Latonia believe the cough developed by My Own will respond to treatment and the challenger of Zev will be in running condition before the date of the Latonia classic.

PAPYRUS PARTY LEAVE FOR HOME

Donoghue and Jarvis Make No Excuses For Defeat.

NEW YORK, Oct. 23. —Steve Donoghue, leading British jockey, and Papyrus, English derby winner, sailed for home to-day on the Acquitania.

"I have no alibis," the jockey declared with regard to Papyrus' defeat by Zev last Saturday.

Basil Jarvis, trainer of the English champion, also homeward bound, echoed Donoghue's sentiments.

"No alibis," he agreed.

Papyrus was in the same carefully prepared box stall, a luxurious affair, in which he was brought to this country less than a month ago.

Donoghue will reach England but 24 hours before he is due to ride in the Cambridge Stakes, at Newmarket, Oct. 31. He will have the leg up on My Lord, of J. B. Joel's stable.

BURMAN HOLDS BANTAM CROWN

Joe Lynch Deprived of Title and Suspension Is Not Lifted.

NEW YORK, Oct. 23.—The New York State Athletic Commission today refused to lift the suspension of Joe Lynch, world's bantamweight champion despite testimony of the title holder's physician and trainer that a shoulder injury caused cancellation of his title bout with Joe Burman, of Chicago, last Friday night. Lynch was suspended when he failed to fight Burman and will remain under official ban, it was announced, until he fulfills his contract with the Chicagoan.

Besides his suspension, Lynch also stands deprived of his title in this state. The bantam crown was transferred by the commission to Burman when Lynch failed to accept a challenge within the prescribed period, but which passed last Friday into possession of Abe Goldstein, who outpointed Burman in a bout substituted for the Lynch-Burman go.

WALTER JOHNSTON NOT THROUGH YET

Says Jake Fournier Gave Him Most Trouble in Seventeen Years.

WASHINGTON, Oct. 24.—For 17 years Walter Johnson, famous pitcher of the Washington Nationals, has starred in the American League. Walter figures he has three or four more good years ahead of him, if he is able to heal a leg injury suffered in the middle of the season that has seriously interfered with his pitching stride.

During his career in the American League Johnson has seen the entire personnel of the American League change with the exception of Ty Cobb. The Detroit manager is the only player remaining in the league of the many players who made up the various teams when Johnson made his debut in 1907.

Johnson, over a stretch of 17 years has faced all the great hitters of the American League. Recently some one asked him what batter he feared most. His reply was characteristic of the modest Johnson.

"I have a fear of every good batter and there have been and still are a lot of them in the American League. I have found that it is a good policy to never get careless, but have a certain amount of respect for every hitter. Failure to work properly on some player generally regarded as a weak batter often upsets a well pitched game.

"I could name a score of batters who have made lots of trouble for me, but I don't believe I ever pitched to a player who took more liberties with my stuff than Jacques Fournier now with Chicago, his specialty was hitting for extra bases when I pitched. No matter how I worked on him he seemed to have no trouble solving my offerings. Fournier was the original tough baby for me. I'm glad he's in the National League.'

Bender Bad At Banquet

He and Catcher Styles Indefinitely Suspended By Jack Dunn.

BALTIMORE, Oct. 23.

— The indefinite suspension of Pitcher "Chief" Bender and Catcher Lana Styles, of the Baltimore Internationals, was announced to-day by Jack Dunn, managing owner of the Orioles. Dunn said he took this step because he was displeased with the conduct of the two players at a banquet given the Kansas City and Baltimore clubs here last night. They will not be permitted to enter the local grounds again, according to Dunn.

TY COBB BREAKS WAGNER'S RECORD

Has Batted Over .300 For Eighteen Consecutive Years.

NEW YORK, Oct. 23—Ty Cobb fiery pilot of the Detroit Tigers, has added new glory to his all time batting record, a mark almost lost sight of in the closing battles of the season and the smoke of world's series conflict. For with the end of the 1923 campaign Cobb ended his eighteenth consecutive season above the .300 swatting class and came into possession of the all-time record which he had shared for a season with Hans Wagner famous old short stop of the Pittsburg Pirates.

Wagner set the mark at seventeen years and when he retired it was the opinion of many that that was one mark that would stand to the credit of Wagner for all time. This belief was based on frequent reports that Cobb was about to retire and the fact that in 1920 his batting average dropped to .334.

Lowest Year

That mark, the lowest Ty had hit since 1908 gave him a string of fifteen consecutive marks of better than .300. The next year the Georgian fooled the baseball dopesters by banging the ball for a mark of .389 and then tied Wagner's string of seventeen consecutive .300 marks with a record in 1922 of .401, the third time in his career he had reached the ultra-select class of hitters.

Cobb forged ahead of the record held jointly by himself and Wagner by hitting for .338 in the 1923 season thus running his string of consecutive .300 marks up to eighteen.

Another record which the Detroit manager pried loose from the former Pirate short stop was that of making the largest number of hits. Wagner in his major league career accumulated 3.430 safe drives, while Cobb's 188. made in the 1923 season, gave him a total of 3,454.

THE MERCANTILE FIVE PIN LEAGUE

The Mercantile five pin league will close their entries this week at the Water Street Alleys. All factories wishing to enter a team should have their teams entered.

Comes East

Rube Yarrison.

A Connie Mack discard, Yarrison has been a star on the Pacific Coast this year. He is a right-handed pitcher with an underhand delivery of the Carl Mays type. Yarrison and Johnnie Jones, shortstop, have been bought from Portland by Brooklyn for $50,000.

Harry Kingdon's Barber Shop
With Lonergan's Cigar Store, 166 Charlotte St.
THREE EXPERIENCED BARBERS:— JOE MAINARD, BOB SNELGROVE, HARRY KINGDON
ALL WORK CAREFULLY DONE

MAY POSTPONE SAILING RACE

Columbia Repaired But Will Not Reach Halifax Until Friday.

GLOUCESTER, Mass., Oct .23.—The accident which prevented the sailing for Halifax yesterday of the schooner Columbia, U. S. challenger for the international fishermen's trophy now held by the Nova Scotia schooner Bluenose, may cause postponement of the first race of this year's international series scheduled to take place off Halifax on Saturday.

The Columbia returned to port yesterday shortly after she had started for Halifax. The vessel shattered an eight foot section of her shoe aft, by striking a rock at the entrance to Gloucester harbor. Captain Ben Pine, her skipper, had her hauled out on the marine railway to-day and a new section of shoe was set in place. Repairs were completed to-night and Pine will sail for Canada again tomorrow morning.

The heavy easterly gale prevailing to-day would have held the vessel back and Captain Pine said to-night that no time had been lost through the accident. If the weather moderates, he said, the Columbia will probably reach Halifax Friday afternoon. This will give her little time to prepare for a race Saturday.

The American race committee, it was said, to-night, will not ask for a postponement as the Columbia will be under the jurisdiction of the international committee made up of three members from the country in which the race is being held, and two from the challenging country. It is expected that if the Columbia reaches Canada too late to get her rig ready for Saturday, this body will order postponement for a day or two.

COOLIDGE SENDS HIS BEST WISHES

United States President Pleased With Public Enthusiasm For the Race.

BOSTON, Oct .23.—A telegram from President Coolidge, received to-day by Wilfrid W. Lufkin, Collector of the Port of Boston, expressed his interest in the international fishermens' races starting off Halifax next Saturday. Mr. Lufkin will leave Gloucester to-morrow on the U. S. S. Bushnell, to serve as one of the American observers in the race series.

"I will be glad," the president's telegram says, "to have you communicate my greetings and best wishes to the participants of the international fishermen's race at Halifax this month. I have always taken a great interest in these races and have been much gratified at the public enthusiasm regarding them both in this country and Canaad. May the present contest develop the best that there is in the boats and crews and increase the public estimation of real sportsmanship."

FIREMEN LEADING LAKEFIELD LEAGUE

Defeated Grove School and Pushed Students Off the Top.

LAKEFIELD, Oct. 24.— By defeating the Grove school team last night the Firemen went up to the top of the soft ball league, ousting the students for the first time since the schedule opened.

Six runs in the last innings when they were five down, gave the Firemen the game by the score of 19-18. The teams were as follows:

Firemen—L. Sabatino, p.; I. Ridpath, c.; T Webster, 1b.; W. Robinson, 2b.; W. Webster, 3b.; Sherin, s.s.; B. Summers, r.f.; Hampton, l.f.; C. Ridpath, c.f.

Grove—Massie, p.; Harry Griffiths, c.; Christmas, 1b.; Barnard, 2b.; Rainnie, 3b.; James, s.s.; Robertson, r.f.; Howe, l.f.; Little, c.f.

Score by innings:

Grove ... .340 037 1—18
Firemen... .. ....022 810 6—19

Umpires — Dr Gibson and Dr. Kennedy.

In the second game the Masons, with one big inning that rolled up eleven runs, defeated the Veterans by 24 to 16. The batteries were: Grier and McFadden for the Veterans, and Northey and Connell for the Masons.

Dr .Gibson and Jack Sabatino handled this game.

BOWLING

HENRY AND McWILLIAMS HIGH MEN.

The Teachers started the season with three victories over the Bankers last night at the "Y" Alleys. The Bankers fought hard all the way and will give every other team a battle for first place.

Bankers.

Tewsley	156	180	99—435
McQueen	137	103	113—353
Herbison	119	158	92—369
McClarty	141	134	124—399
McWilliams	160	146	214—520
Total	713	721	642 2096

Teachers.

Henry	178	197	187—562
Touchburn	106	142	136—384
Smith	158	158	140—456
Graham	150	123	163—436
Chenhall	134	127	136—397
Total	726	741	762 2235

Renault Looms as Champ's Menace

Canadian who got a Start in Dempsey's Camp is now hot on his Trail

BY JOE WILLIAMS

Thundering down the heavyweight trail comes Sergeant Jack Renault of the Canadian mounted, big-fisted, square-jawed, oak-hearted.

Sergeant Jack is on a man hunt. Tradition assures us that the Canadian Mounted always comes back with their man. Renault is after Dempsey, champion of the heavies. To get to Dempsey he is prepared to storm the forbidding outposts as represented by Wills, Firpo and Gibbons.

Renault, and unimpressive fourth rater two years ago, has come fast and far in recent months.

Joe Downey, who lasted the limit with Firpo, was knocked out in three rounds with Renault.

Fred Fulton, holder of the horizontal heavyweight championship of the world, fell before Renault's ceaseless hammering in nine rounds.

Tiny Herman, with a rugged displacement of 220 pounds, could not stand up before the Canadian's sharp drum fire.

George Godfrey, enormous Ethiopian, and rated next to Harry Wills in punching ability and promise, was stopped cold.

Not a dazzling array of victims, you say? True. Downey, Fulton, Herman and Godfrey hardly size up as world beaters. But it probably takes a fair battle to beat them just the same, and two years ago, you'll remember, Renault wasn't even a fair battler.

Billy Miske knocked Renault out in 13 rounds less than two years ago, and Gene Tunney, light heavyweight, kicked him about with incredible ferocity. Others have whipped him. Others may whip him in the future, but their task will not be easy or simple.

Many fighters have started at a slip-shod gait only to come on later with the sure, confident stride of a champion. Jim Flynn, ham and egger de luxe, knocked Dempsey out in a round. That was in 1917. Two years later Dempsey was the champion.

Benny Leonard was knocked out twice, first by Joe Shugrue, next by Frankie Fleming, both second raters. Now Leonard is ranked with Gans and Lavigne as the greatest lightweight in history.

All of which proves that you never can tell and even then you can't tell much.

Renault, with a local reputation earned in Montreal rings, came to the states two years ago and joined **Dempsey's camp at Atlantic City as** a sparring partner. This was his first introduction to big time battling. Dempsey, training for the Carpentier push-over, belabored his assistants with great fury. Renault says he suffered some and learned much in that camp.

Now is fate, giddy old dame, to take Renault, battered sparring partner, and exalt him to the Dempsey throne?

Search us.

We happen to recall, however, that Jeffries was a sparring partner in Jim Corbett's camp, and that Jeff later won the title from Jim.

Magnate? Yes! No!

CLEVELAND, O., Oct. 24.—George B. Christian Jr. will buy the Cleveland Indians.

George B. Christian Jr. will not buy the Cleveland Indians.

his is the "yes" and "no" of the situation as concerns the rumored invasion of the late President Harding's secretary into big league baseball.

Those close to Ban Johnson, president of the American League, say Christian will buy the club from Mrs. James C. Dunn, of Chicago, present owner. Christian says he won't.

Christian and the late president were once financially interested in a baseball club at Marion, O.

RACES IN THREE UNIONS

Tigers' victory over Ottawa in Hamilton on Saturday put them very much in the race for the interprovincial honours. The fact that Montreal held Argos to a tie puts Tigers in a position where victories over Montreal, at Montreal, next Saturday, and over Argonauts in Hamilton two weeks later, will give them the championship without having to play any extra games.

Tigers now have five points to Argonauts' six, but they must win next Saturday's game in order to remain in the race, providing that Ottawa loses to Argos.

The fact that Ottawa was beaten in Montreal, and Argos held to a tie, shows that the winged wheelers are going to be a hard team to beat on their own grounds.

The Montreal team still has a chance, although very slim, and can be depended upon to give Tigers a stiff battle. Each team in the "Big Four" has two more games to play.

In the Senior O.R.F.U. and Intercollegiate union, the race is not quite as exciting, although no team in either union has the championship cinched as yet. Hamilton Rowing Club has an edge in the Ontario race. It defeated Varsity twice and Parkdale once, but still has another game to play with Parkdale. The game will be played at Toronto on 12th November, and, should the paddlers win and take two games from Varsity in the meantime, they will be tied with the oarsmen, Varsity being out of the running.

In the Intercollegiate, Queen's, with two victories, is well in front, its remaining two games being carded for the home lot.

Nationalists Regain Control in Two Towns.

BRUSSELS, October 23. — Nationalists to-day recaptured the city halls at Muenchen - Gladdach and Montjoie, and expelled the separatists from them.

During the disorders there were some casualties and several houses were pillaged.

MARCH ON "CAPITAL."

BRUSSELS, October 23rd. — A detachment of Nationalists from Cologne is reported to be marching on Duren, now occupied by the Separatists, and a column of peasants from the Mountjoie districts are marching on Aix-la-Chapelle.

Grain Marketings Show Big Increase.

WINNIPEG, October 24. — The grain marketings and loadings on the Canadian National and the Canadian Pacific Railways continue to increase in volume and surpass records of last season. On Monday the two roads marketed a total of 5,261,798 bushels, while the cars loaded numbered 2874, representing 4,037,190.

October 22, 1922, was a Sunday, and comparative figures are not available.

Since the commencement of the crop year the Canadian National Railways handled 45,424 cars, containing 58,524,000 bushels, compared with 42,379 cars, or 53,634,000 bushels for the corresponding period last season.

Y.M.C.A. 5-Pin League

Monday, Oct. 22—Teachers vs Bankers.
Wednesday, Oct. 24—George St. vs Dormitory.
Thursday, Oct. 25—Granites vs Barries.
Monday, Oct. 29—George St. vs Barries.
Tuesday, Oct 30—Dormitory vs Bankers.
Wednesday, Oct. 31—Granites vs Teachers.
Monday, Nov. 5—Bankers vs Barries.
Wednesday, Nov. 7—George St. vs Granites.
Friday, Nov. 9—Teachers vs Dormitory.
Monday, Nov. 12—George St. vs Bankers.
Tuesday, Nov. 13—Dormitory vs Granites.
Friday, Nov. 16—Teachers vs Barries.
Monday, Nov. 12—Teachers vs George St.
Tuesday, Nov. 20—Bankers vs Granites.
Wednesday, Nov. 21—Dormitory vs Barries.
Monday, Nov. 26—Bankers vs Teachers.
Wednesday, Nov. 28—Dormitory vs George St.
Thursday, Nov. 29—Barries vs Granites.
Monday Dec. 3—Barries vs George St.
Tuesday, Dec. 4—Bankers vs Dormitory.
Friday, Dec. 7—Teachers vs Granites.
Monday, Dec. 10—Barries vs Bankers.
Wednesday, Dec. 12—Granites vs George St.
Friday, Dec. 14—Dormitory vs Teachers.
Monday, Dec. 17—Bankers vs George St.
Tuesday, Dec. 18—Granites vs Dormitory.
Friday, Dec. 21— Barries vs Teachers.
Friday, Dec. 21—George St. vs Bankers.
Thursday, Dec. 27—Granites vs Bankers.
Friday, Dec. 28—Barries vs. Dormitory.

RENEW YOUR EXAMINER SUBSCRIPTION.

DUGAN IS BEST THIRD BASEMAN

Opinion of Farrell in Review of the World's Series--Stands To Small For Crowds.

By HENRY L. FARRELL
(United Press Sports Editor)

NEW YORK, Oct. 24.—(United Press).—Among many interesting observations brought out as far by the recent World's Series were several that will have an important bearing on the future of baseball.

It was shown beyond doubt by the interest in the series and by the mechanical part of the play that:

Three consecutive victories by the New York teams has not hurt baseball;

That no plant has yet been built large enough to accommodate a World's Series crowd in New York;

That Joe Dugan is the greatest third baseman in baseball;

That Erin Ward is sure to develop into the greatest second baseman;

That Everett Scott is not through;

That Mind, as personified by John McGraw, cannot beat Matter, as represented by the New York Yankees;

That the World's Series will hardly be touched again by the black hand that upset the 1919 fight.

* * *

Attendance records which were made by the wholesale proved that New York has not tired of seeing three championship fights in a row. The argument advanced before the World's Series that while New York might be just as interested the provinces would not be aroused by the series, was also shown to be false. There was just as much interest in the series outside of New York as there has ever been.

* * *

Fifteen thousand fans were turned away from the Columbus Day game in the Yankee Stadium and police officials estimated that 50,000 fans, who had money ready to get into the Sunday game of the series, had to be turned away.

When Colonels Ruppert and Huston built the Yankee Stadium, with accommodations for 65,000 spectators, they were thought crazy, and it was said that they would never fill the park. The Yanks packed the stadium four times during the regular season, and they could have packed it to double its capacity twice during the series.

Colonel Jake Ruppert, who now owns the team, said after the series that he would have plans drawn to increase the capacity of the park to 85,000, and he felt sure that he was not making a mistake.

Some wise followers of the game fear, however, that when Babe Ruth has to bow to time and set his bat aside for good that there will be no need of having such big parks.

* * *

Joe Dugan's exhibition of third base playing was the greatest ever seen in a World's Series. Heinie Groh is the only player in baseball who approached him, and he so far outshone the work of the Giant third baseman that there was no doubt in the minds of any fan that Dugan is the class of them all.

Dugan is still a young player. He has many years ahead of him and there is no reason why he should not get even better, if it is possible for a player to be more perfect than he is now.

Erin Ward, the Yankee second baseman, also rose to the rank of a real star. Writers who followed the Yankee team all season, warned in advance that Ward would show some real playing in the series, and he did.

The series provided some grounds for comparing Ward and Frisch, and the Yankee star looked the better. If Frisch went into the series as the greatest second baseman in the game, he did not come out as such.

* * *

Yankee fans found nothing that pleased them more in the series than the fine performance of the veteran, "Deacon" Scott. Always popular with the fans in New York and liked by all the ball players, the iron "Deacon" surprised everyone by the way he showed up Dave Bancroft, considered one of the best of the shortstops.

Scotty, no doubt, had heard the stories that the Yankees had paid $100,000 for Joe Boley, the Baltimore shortstop, and he set out to show his bosses that they didn't need anyone to succeed him.

There is no doubt that the "Deacon" is not as actibe on his feet as he used to be, but he still has a great pair of hands and, strange as it seemed, the "Deacon" showed in the series that he can hit. No one ever suspected it of him before.

* * *

In all advance calculations, the mind of John McGraw is considered to be superior to that of Miller Huggins, but little "Hug" showed in the series that he can use his head as something other than parking place for his cap.

Huggins was bitterly criticized early in the series because he did not put on a runner on base several times for Wally Pipp, the lame first baseman, and because he did not make his athletes use some judgment on the bases, but Huggins has been panned for everything he has ever done in New York.

Another thing that was brought out in the series was that Babe Ruth was the biggest item in the Yankee list of assets. Ruth didn't bust up many games, but he caused the Giants so much worry that he didn't have to do any terrible slugging.

For the Sunday Smoke
SIR HAIG Cigar
5 Cents
Just try one at all dealers

ASSIZE COURT GETS ALONG WITHOUT JURY

Grand Jury Dispensed With Under New Procedure.

WINNIPEG, Oct. 24.— For the first time in Manitoba's court history the assize court convened here yesterday without the aid of a grand jury. Under the new procedure all prisoners are arraigned at the opening of court and the dates fixed for their hearing.

Separatists Fled in Mayence; Five Killed.

PARIS, Oct. 23. — A despatch to the Havas Agency from Mayence, says that five persons were killed and several wounded, all of whom were inoffensive spectators, during another attempt to-day to establish the Rhineland Republic in Mayence. The attempt failed before the determined resistance of workingmen organized by the unions.

The separatists assembled early this morning in a small square in the rear of the government building. At ten o'clock they attempted to rush the city hall, amid mingled applause and the jeers of thousands of onlookers. The separatists were repulsed and pursued by the workmen from Schillerstrasse. During the flight, shots were exchanged.

The despatch adds that the police have been confined to barracks and that the city is in a high state of excitement.

Major Graham Bell on Trip to London.

OTTAWA, Oct. 24.— (Canadian Press.)—Major Graham Bell, Deputy Minister of Railways and Canals, will leave for England on Saturday next to participate in conferences regarding the claims of British holders of Grand Trunk Railway stock. Major Bell returned recently from London, where he had been for some time on departmental business. Hon. Geo. P. Graham, Minister of Railways and Canals, is at present in London attending the Imperial Conference.

MATRIMONIAL HOLIDAYS

LONDON, Oct. 24.—"We ought to have more holidays," a woman remarked to his honor in Ealing police court the other day. "Then we could get away from our husbands once in a while."

STROLLERS
THE CIGARETTE WITH THE ORIGINAL FLAVOR
10 for 15¢
25 for 35¢
A NOVELTY IN EVERY PACKAGE
Just Say— "GIMME"
STROLLERS
STROLLERS 10
Also in Tins of 50 and 100
5-38

NOW Capitol Entertainment SHOWING

Harold Lloyd

in

"Why Worry?"

Here He Is!

BACK AGAIN with the grandest assortment of really-truly honest laughs that ever made your ribs sore! You'll enjoy it—every minute of it—And you'll remember it for a long time as one picture that you certainly did think was great!!!

LAUGHS!

There's more Laughs in this than any Harold Lloyd picture you have ever seen!

The bigger they are
The heartier they laugh.

FEAST OF MUSIC AT THE GRAND

Noted Violinist and Eminent Soprano on Monday, October 29.

Jules Falk, the noted violinist, who will be heard here in joint recital with Vanette van Sweringen, the eminent soprano, on Monday evening, October 29, at the Grand Opera House, relates the following interesting anecdote in the Mu Phi Epsilon Quarterly:

Human sympathy makes us all kin and a real story of kindness is worth more than all one is compelled to wade through in a career of travel to the four corners of the universe. Frankly speaking, New York is widely criticized; it separates the gold from the dross and even makes dross of the gold. Innate good—and a conscience—however, rarely falters in its impression, so here's my little story:

As I stood waiting for a car in front of the Pennsylvania Station, there suddenly appeared, as if from nowhere, one of those deep sea-going hacks, and a "cabby" with hat cocked on one side who asked, "Where are y' goin'?" I paid no attention. "No harm done if I ask where y' goin'?" "I'm going up to 55th street." "Well," he said, "jump in and I'll take ye and it won't cost ye a cent." "No," said I, "I'm waiting for a car." "Now, listen," he said, "I know a poor man when I see one, fer y'd not be out this time o' night with that case if ye were not makin' y're livin'. I'll take care of the poor man and the rich man will look after me; it'll not cost ye a cent. Besides," he said, "I'm a-goin' up to the Rachet Club and I'd as well go loaded as empty." I jumped into the open cab. Up Broadway we wandered—the trip punctuated by the occasional miss by a few inches of a traffic policeman. But "didn't ye see us comin'" brought a smile and his child-like simple "give her more gas, get up" to the nag fixed matters and we wandered on. At 55th street I got out and offered the fare, which was promptly refused—and genuinely refused, for he wanted to help a por man, the rich would help him. I insisted, even pleaded, and at last he reluctantly took the money. As I was making my way into the hotel, he turned a sharp angle in mid-Seventh avenue and called, "Young man, I didn't want yer money and I'd rather give it back." I renewed my right that he should have it. "Well," said he, "ef ye feel that way I'll keep it and may God bless ye!"

PAY SHEETS REFUTED

(Continued from page 1.)

tablishment, only boat builders. There is no distinction made between union and non-union men.

Trades Council President.

William Rudkins, president of the Trades and Labour Council, said he saw Markson in the Montgomery Hotel, and received a copy of The Worker from him there. Markson told him the wrote the letter.

Joseph Sullivan, who boarded with Markson, gave similar evidence.

John H. Vernor, superintendent of the Westclox Co., said his company established in Peterborough in 1919, and he joined the organisation here in 1920. The phrase in The Worker article to which he took exception on behalf of his company was "none of the above employ their hands full time."

"That is very untrue," he said, "as applied to our company. We do employ our hands full time. We have not worked short time since we came to Peterborough. As a matter of fact, we have worked overtime, and that is quite the opposite."

How many hands did you employ at the time of the Police Court trial of this case?

At the time of the preliminary hearing we had 106 employees. We have now 150 to 160.

Cross-examination by Mr. O'Donoghue. "I take it you want to be fair."

Vernor: "Yes."

Then you will see that the reference to the Westclox Company is in paragraph 5, whereas the words you object to appear in a different paragraph and with a different meaning.

Not at all. It is common English composition. When you write a letter and refer to the above you mean the address or the date. I don't know whether that is law; but it is common sense.

Canadian Packing Company.

Robert S. Hall, sales manager of the Canadian Packing Company, was called and examined.

"The reference to the Canadian Packing Company in The Worker article, with the excepiton of one statement, is untrue," he declared.

What is the exception?

"Our company has an international reputation in trade." I admit that is true.

Referring to the other sections individually, the witness said the statement that 15 cents an hour is paid to children and 35 cents to butchers is untrue. We employ no children, and no one at 15 cents an hour," he said. "No recognised butchers are paid 35 cents; their rate ranges from 40 cents to 60 cents."

Another item to which the witness objected was the statement that the company "presents its faithful employees with a ton of coal."

"Every ton that went out to employees during the shortage," the witness said, "was charged at actual cost to the employee."

Cases Cited.

Mr. O'Donoghue, cross-examining: What age have you in mind in speaking of children?

Under 16 years of age. We have no one in the plant under 17. At the time of the Police Court trial we had no one of 16 years. We have none now.

Have you had any since February?

We have not.

Have you your pay sheets here?

No.

Were you asked to bring them?

No.

Mr. Hatton: I asked the firm in a letter.

Mr. Hall: We were unable to learn that any pay sheets had been submitted at the preliminary investigation. The letter simply asked for the pa ysheets that had been produced at that trial, so we decided we were not called on to bring any.

Mr. O'Donoghue — Do you know Jask Downer, who is employed in your plant? Yes.

How long has he been there? I could not say.

Pressed by the counsel, the witness admitted the man in question had been employed by the company a long time.

What rate is he getting? I don't know.

I am told it is 35 cents an hour.

Do you know Tom Rogers? Yes. He too has been employed a long time in the company?

Are you prepared to contradict the statement that he was getting 35 cents an hour? No.

It all depends on the department he was in and whether he had graduated as a high class workman.

How many years does it take to make an experienced butcher? Three years.

Both of these men have been with the firm over five years.

It would take three years for a man who was able to adapt himself to the work.

Robert Layfield.

Robert Layfield, chief accountant of the C.G.E., said he knew the functions of the Chamber of Commerce and it was not its object to crush the employees.

Leon Frazer, secretary of the Chamber of Commerce took exception to the statement that the population of Peterboro remained stationary; as a matter of fact, he said, there was an increase of 1455 since 1914.

The labor organizations have not been crushed by the Chamber of Comerce, he said. They have been invited to the meetings of the Chamber and members of the Trades Unions would be given every attention.

The Chamber of Commerce does not meet regularly, as charged, to conduct the affairs of the city. As citizens they make recommendations to the City Council, but they cannot —and do not—influence the management of the city.

The effect, Mr. Frazer said, of the publication of the article, has been a discussion in the city of Peterboro of things which have been untrue, which in these times would be detrimental to the city itself. It has also been discussed outside the city.

Mr. O'Donoghue—Do you call it active when there is an increase in population of only 1455 in nine years?

Yes, considering the circumstances attending the war.

This closed the case for the Crown

"Wrong Prisoner."

"The wrong party is before the Court," declared Mr. O'Donoghue in moving for a discharge of the prisoner without the case going to the jury. The publication is the work of the Worker and he is the proper person to have before the Court.

Again, the Crown bases its case upon a letter in the issue of the Worker, dated Februar 15th. The riginal of the letter has not been produced. The narest approach is the publication of what appears to be a draft, and differs materially from what appeared in the Worker. If the Crown case deends upon what appeared in the Worker then we should be discharged; for that is not our letter. It is the letter as exaggerated, and enlarged by the publisher of the Worker.

Markson Examined.

Markson—I have been in Peterborough 10 months, occupied as a presser. I am not married.

Mr. O'Donoghue— You wrote a letter to the Worker?

Yes.

How near is this draft to what was printed?

It is something like it.

Where did you get your information?

Most of the information I got listening to employees speaking during their dinner hour. Others I got through direct question and answer. I got the stories from the employees of the different factories.

When you got that issue of February 15 what did you do?

I saw that it was exaggerated and I wrote to the Editor telling him so.

What did you do with the copies of the Worker?

I took a few and made alterations in them and gave them out to members of the working class.

You corrected some of them?

Yes.

What nature were the corrections?

I changed what I thought were the chief exaggerations.

Replying to Mr. Justice Kelly, Markson said he thought he changed most of the copies, but could not be certain.

Took a Chance.

At the time you sent those figures in did you know any of them to be incorrect?

No. I took it for granted they were correct coming from employees.

Mr. Justice Kelly— Have yoju a copy of the letter.

I had a copy in my trunk, but my trunk has been gone through and raked over.

Mr. O'Donoghue—Did you keep a copy of the final draft?

Yes.

You say it was among your papers and it can not be found now?

Yes.

Did you tell the police it would be found there?

Yes.

There is no trace of the final draft?

No.

The Chief said you first denied and then admitted writing the letter. Which one was he talking about?

The prisoner digressed to say, "I never saw anyone else in the room. I was not warned in any way. The Chief said, "I have been over to Toronto. I searched that place. I got your original letter. I saw Bruce. Did you write a letter to them?"

I thought he meant it and I said yes."

Mr. Hatton—Do you mean to say there was no one in the office but you and the Chief?

I saw no one. Later when the Chief got up I saw another man sitting behind a desk.

Mr. Justice Kelly—Was he in a position where you could have seen him before?

Markson—Evidently not—or else I would have seen him.

Mr. Hatton—Is it true that you can only say you did not see anyone but Mr. Frazer there.

I saw Mr. Puffer there.

How long had you been there before Mr. Frazer came in?

I guess a few minutes.

You would not state that Puffer was not there when you came in?

No. Very likely Puffer was there all the time.

Is this a copy of your letter?

It is a draft, something like it.

And perhaps the final letter which you wrote to the Worker was just like this printed copy?

No. There were only slight alterations from that draft.

Markson Reproved.

Markson was several times reproved for attempting to argue with counsel.

You say you secured information from employees during their dinner hour?

Yes, and at other times.

You were satisfied with what they told you?

Yes. I took it for granted they were right.

When first the Chief asked you if you had written that letter you knew he meant a letter written to the Worker from which that information was obtained. Did you not?

Markson—He asked me whether I wrote this letter and later he asked me whether I wrote "a" letter. The Chief led me to believe he knew all about this matter.

On request of Mr. Justice Kelly, the question was repeated several times, Markson avoiding a direct answer each time.

"The question is whether you knew what letter he referred to," the Justice said.

"To make it short, I will admit I knew he referred to that letter," Markson said.

Mr. Hatton—Yet you denied writing the letter —Oh, no!

Markson—The Chief asked me if I wrote this article. I said no. This letter was produced in the Chief's office during the conservation.

Mr. Hatton—You come from England? Were you born in England? —Yes.

Called Himself British.

Mr. Hatton—What countryman are you?—I always called myself a British subject.

Of British parents?

Markson, addressing the court—Your Lordship, I don't think I should go into my ancestry.

The Court—What nationality were your parents?—I couldn't tell you.

Mr. Hatton—Were they Russian?

Mr. O'Donoghue—Objection. If he was born in England he is a British subject, no matter if his parents were negro.

Mr. Hatton—You are fairly well up on Russian history, are you not?

Mr. O'Donoghue — Objection. What has Russian history to do with it?

Objection not sustained.

Mr. Hatton—You have written articles dealing with Russian history? —Yes. They were published in the local press.

Markson read a letter which he wrote on the fifth anniversary of the Russian Revolution.

What was your idea in publishing articles such as this?—To give information regarding Russian history.

You were or were not responsible for a letter to the "Worker" of March 15, 1923?—Yes.

Mr. Hatton—You gave that information too for what is was worth?—Yes.

It is given to you by someone else? —Yes. It is a report of a meeting.

Markson seemed reluctant to leave the witness box and asked permission to make explanations of some statements made by the prosecution—indicated by a sweep of his hand.

He had taken voluminous notes during the course of the trial, and now produced his note book.

Being given permission in the face of his counsel's manifest disapproval, Markson commenced:

"The reason why I did not answer questions relating to my ancestry was because I thought it would prejudice——"

Mr. Justice Kelly—"Stop!" as Markson indicated the jury by a nod.

"Did you say you were a class-conscious man?"

"Yes."

"What do you mean by that?"

"I recognized I was a member of the working class. I had nothing but my labor power that I had to sell to a boss."

Taking the case out of his counsel's hands Markson reviewed some of the evidence, declaring the article in the Worker to be slightly exaggerated.

This concluded the defense.

Detective Carey was recalled in reply and testified he took all the papers out of Markson's room when he conducted the search.

Markson recalled to answer this evidence was speedily disposed of.

"After I was released," he said, "I went to my rooms and was told by my landlady——"

"That won't do," interrupted Mr. Justice Kelly.

Marskon tried again, "I was told by Mrs.——"

"Stop! that won't do!" said Mr. Justice Kelly with a pre-emptory stamp of his foot.

Markson retired.

Chief Newhall recalled, testified Markson was in the office throughout the interview.

Address to Jury.

In his closing address to the jury Mr. O'Donoghue said that there would not be agitators if conditions did not warrant it. I don't want you to be misled by statements that Markson is an agitator.

Did Markson know, or honestly believe that what he reported was true. That is the question for you to decide.

If people are contented or if a city is contented there is room for improvement.

There are those who are afraid to disturb the surface of the lake lest they disturb the shore line. They are stagnant.

There are the same people in political and industrial life, but there have always been agitators. The agitators of to-day are the saints of to-morrow.

The man who is living in advance of his time is dubbed an agitator. But the day comes when the agitator's aim is achieved, and who would think of going back?

The same thing has happened in religion. There are the Luthers and the Knoxes. When the Farmers' organization was broached it was ridiculed as a class-conscious organization.

So far as it may be impressed on you this man is here because he is an agitator—that has nothing to do with the case.

The public interest— what is it. Who are affected by this statement? It is this those two or three companies named in the article who have been affected. How are the employees affected—they are affected because they are getting the short end of the axe handle.

Where is the public interest? Is the whole of Ontario or Canada interested in what these firms pay? Suppose Toronto, which is well known as hog town, should have a discussion as to wages, would that be of interest in the city of Peterborough .This is not of the importance that makes it a matter of public interest.

Referring to the Worker he said the paper represents one section of the workers' organizations.

There is a movement which has for its object the abolition of a system of wages and capitalists. It is not confined to men like Markson. There is a vast world movement having the same object and in the movement are the great Christian churches which have expressed their views quite as strongly as has the Worker. Mr. Donoghue read from "Social Welfare"—a paper including in its organization a dozen churches and Christian organizations.

They see that from the old world system have come poverty and destitution and they seek a way to do away it. They wish to take away the idea of profit which impels a man to grab and substitute instead an ideal of service. Mr. O'Donoghue quoted the Hydro system of Ontario as an example of service on this plan.

This matter that has been discussed is not open principally to the so-called reds but is a world-wide question.

If wages are such as evidence here has shown, the manufacturers should flock here—unwise capital should be eager to get in here. The Unwise Capitalist I say might make for Peterboro, for cheap labor is dear in the end.

How would the former make out if labor had low wages.

The language is not against the law—they have nothing to do with the question.

Were the figures —the facts—correct. If they were not, did he believe them to be true.

I can't see why the Russian article was introduced except to prejudice your mind against the prisoner.

It all depends in matters of this kind against whom the propaganda is levelled.

Any man who expresses his views is a propagandist of his views. Simply because one reporter makes a mistake are you going to stop all reports of public meetings.

This reported (Markson) says he did his best with figures he picked up at his boarding house and elsewhere.

It is a fortunate thing there have not been many prosecutions of this kind. There have been only two convictions obtained on this charge and you gentlemen will have the honor of determining the third. I can't believe the employees of these factories who are receiving these magnificent wags from $7 up brought this case before the court. The thing is, it is here.

Everything points out that the accused man believed what he reported. He is entitled to the benefit of the doubt.

This is not like the Ontario Temperance Act, the man is presumed innocent until he is proved guilty.

Mr. Hatton Sums Up.

Mr. Hatton outlined the charge and showed what it was necessary to consider. "Practically all of the witnesses called by the Crown told you that the news as given in the Worker was false," he said. "I submit that part of the charge has been clearly proved.

Several witnesses testified that copies of the paper were handed to them by Markson, and were distributed in the Labor Hall.

The accused himself admitted the article was practically the same as he sent in

Regarding public interest, I ask you whether or not immigrants thinking of coming here to settle, those who work with us—those who keep up the city, would not be affected by this article.

It must have made certain employees at any rate dissatisfied and unable to do their best work.

There is no evidence that the wages paid here are lower than elsewhere. No very long ago in Toronto there was a run on the Dominion Bank, started by the spreading of news entirely false. At a meeting of the business men the Hon. G .Howard Ferguson referred to this section of the Criminal Code in expressing his determination to stop the practice of spreading false news.

You must bring in a verdict on the evidence. You have nothing to do with the punishment. The maximum is one year in jail, but with that you have nothing to do.

PROTECT THE KIDNEYS

The heart and the kidneys are the most important organs of the body.

This time of the year particularly the kidneys are easily deranged from chills and exposure. Escesses in eating and drinking will often cause disease in the kidneys.

Never neglect a backache which is on of the first symptoms and may lead to other complications.

The best remedy for any kidney ailments is Dr. Banta's Kidney and Rheumatic Pills. They will keep the kidneys in a sound and healthy condition and free the blood from all poisons.

Dr. Banta's Kidney and Rheumatic Pills are sold at Lynch's Drug Store, 168 Hunter street, and if they fail to do what we claim for them your money will be refunded.

6d 20 24 27 31 3 7 4039

KANSAS CITY RACE MAY DECIDE NEW SPEED KING

KANSAS CITY, Oct. 24.—(Associated Press).—The national automobile racing championship for 1923 probably was determined here Thursday, October 18, when leading drivers of the racing world piloted their roaring motors about the wooden saucer in a 250-mile speed classic. Fourteen entries were received for the event, which is a feature of the Priests of Pallas festival week.

Eddie Hearne, now leading in points for the 1923 racing laurels, was there to defend his lead. His most dangerous contender was Jimmy Murphy, who cabled from abroad that he sailed September 29 for the United States and would be in Kansas City for the race. Murphy's race points probably will be reinstated because of the demand from all parts of the country for such action, according to information to local speedway officials from A. H. Means, secretary of the contest board, American Automobile Association. Should Hearne win the Kansas City race, the 1923 racing crown will be his, while he still will be in the running even should he lose.

Twenty-five thousand dollars in prizes was divided. First place will draw $9,000, second, $4,500; third, $2,500; fourth, $1,750; fifth, $1,250; sixth $1,000; seventh, $800; eighth, $700, and ninth and tenth, $500 each. The remaining $2,500 will be divided into five guarantees of $500 each for drivers who enter but fail to finish.

Cars entered in the 250-mile event will be of the 122 cubic inches piston displacement type.

Other drivers were: Harry Hartz, Tommy Milton, Earl Cooper, Bennett Hill, Dave Lewis, Jerry Wonderlich, Harlan Fengler, Frank Elliott and Leon Duray. Several cars with unnamed drivers have been entered.

RUSSIAN BLOUSES.

Russian blouses are very stylish and are either embroidered and straight, or flare from the knee with a band of fur.

SANTAL CAPSULES MIDY

Easy to Take—Quick to Relieve CATARRH of the BLADDER Safe, Successful

Each Capsule bears name MIDY

Beware of counterfeits

TO-MORROW - TO-MORROW

"THE MIDNIGHT ALARM"

Heart Interest Drama! Sensational Thrills! Breath Taking Suspense!

Dedicated To Firefighters The World Over

Floors Crumbling! Walls Crashing! The Most Tnrilling Fire Scenes Ever Filmed

Local Firemen and Wives Invited As Our Guests

To-morrow, Friday and Saturday

We almost forgot to tell you it was at the—— ROYAL But of course You Knew

THEATRES

AT THE CAPITOL.

"WHY WORRY" WITH LLOYD? YOU CAN'T, IT'S TOO FUNNY!

"How does the boy do it?" you hear in awesome and admiring tones from those who have watched the progress of Harold Lloyd during the last three years, each picture setting a higher standard than the last, until it seems that surely he has reached the zenith of comedy production. But then comes his next Pathecomedy, and it is not only funnier, but is different in type, "Why Worry," which opens a four-day engagement at the Capitol Theatre today.

Now we have "Why Worry" to not only laugh at, but to shake our heads at and marvel over. It is Lloyd's first serious attempt at straight farce. Here are real characters and entirely probable situations exaggerated to a state of absurdity that yet remains within the realms of possibility.

"Why Worry" is the story of an American youth, accustomed to luxury, who has a flare of adventure in his make-up. He goes to South America and promptly becomes enmeshed in a fierce, fiery and flaming revolution. It is a story of intrigue and romance such as Richard Harding Davis would revel in, yet containing surprises and twists such as O. Henry would give it, and is a decided departure from previous Lloyd stories.

From the moment Lloyd is introduced being taken aboard ship on a stretcher to the final fade-out, where he is tying up traffic, "Why Worry" is one mirthful, hilarious situation after another, each situation inextricably bound up with the plot, thereby producing a staccato laugh effect throughout the entire development of a story that intrigues the interest, while adding the glow of romance.

Conspicuous among Lloyd's aides in "Why Worry" are Jobyna Ralston and John Aasen. Jobyna is young, pretty and spirited. Aasen is an 8 foot 9 inch giant and is such a hit we prophecy giants on the screen will be in demand hereafter. He takes you back to the days when you believed in Jack, the Giant Killer.

"Why Worry" is a riot of fun, and the only thing for you to worry about is getting into the Capitol Theatre during its run.

AT THE ROYAL.

'SIX DAYS" DRAWS CAPACITY CROWDS TO ROYAL

The Elinor Glyn story "Six Days" again proved its drawing power last night when the Royal was filled, with the ladies largely in the majority. While the story is a little daring it is all well done and judging from the author's previous books, it is just what one would expect from such a writer. That comedy "Cold Chills" is one of the funniest seen in some time. This program will be shown tonight and will be replaced tomorrow by "The Midnight Alarm."

14 Tremendous Thrills in Vitagraph's "Midnight Alarm"

Fourteen outstanding thrills are reported in "The Midnight Alarm," the Vitagraph special production, which will be shown at the Royal Theatre on Thursday. These thrills were tabulated by David Smith, the director, in calculating the superior audience value of his greatest picture.

These thrills are so interwoven with bits of romance and pathos and intrigue as to maintain the interest of the spectator at a high point throughout. A spectacular fire scene, a train crash, a near-wreck of a train at a drawbridge, and rescue of the heroine from a vault in a burning building are some of the high spots in this pulsating play.

Alice Calhoun, Cullen Landis, Percy Marmont and Joseph Kilgour play the principal roles in this photoplay.

IF YOU'VE GOT A 'SWEETIE'

DON'T SEE IT! YOU OUGHT TO KNOW HOW!

If you haven't take a lesson in the art of love from ELINOR GLYN, the best teacher in the world. See

6 DAYS

Last Time Tonight

And the Comedy

"COLD CHILLS"

It's a scream.

ROYAL TO-NIGHT ONLY

GERMANS STAND AS BAND PLAYS FRENCH ANTHEM

ZURICH, Switzerland, Oct. 24.—(Associated Press).—There was a tense moment during the recent congress in this city of the International Cycling Union—when German and Austrian delegates met the French representatives—but it came out all right, for the Germans arose and stood at attention while a band played the "Marseillaise," the national anthem of France.

It was the first cycling congress since the war, and envoys of all three countries sat down around the same table to discuss the sport from an international standpoint. It devolved upon Mr. J. Breton, chief delegate for France, to make the closing address. It is the custom, at these gatherings, for the band to strike up the national anthem of the speaker's country as soon as he concludes.

While Mr. Breton was speaking the predominant thought was, that will the Germans do when the band plays "Allons enfants de la patrie?" What they did was to stand up, as did everyone else, and remain stiffly at attention until the music stopped. Everybody was greatly relieved.

"Sports are destined to bring the nations of Europe together on friendly terms quicker than the exchange of sugar-coated acid notes," Mr. Breton said later in the day, pointing to Walter Rutt, the veteran cyclist from Germany, chatting in an amiable manner with Gabriel Poulain, the forty-year-old champion of France.

FELL OFF STRETCHER.

Patient Being Carried Into Hospital Dead When He Fell.

TORONTO, Oct. 24. — Israel Brightman, 805 Dundas street, was brought to Western Hospital on Saturday evening in a dying condition. He was in a private ambulance and while being carried to the institute he fell from the stretcher. When picked up he was dead, and the hospital authorities assert that they in no way are responsible for the death. They also believe he was dead when he fell from the stretcher.

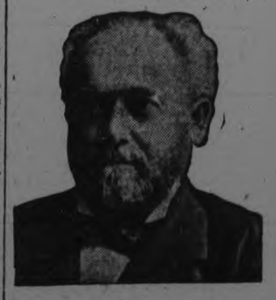

CHARACTER TELLS THE STORY!

People throughout this county are giving more thought to hygiene and to the purity of remedies on the market, but no one doubts the purity of Doctor Pierce's vegetable medicines, for they have been so favourably known for over fifty years that everyone knows they are just what they are claimed to be. These medicines are the result of long research by a well-known physician, R. V. Pierce, M.D., who compounded them from health-giving herbs and roots long used in sickness by the Indians. Dr. Pierce's reputation as a leading and honored citizen of Buffalo, is a sufficient guarantee for the purity of that splendid tonic and blood purifier, the Golden Medical Discovery, and the equally fine nerve tonic and system builder for women's ailments, Dr. Pierce's Favorite Prescription. Send 10c for trial package tablets to Dr. Pierce's Labratory in Bridgeburg, Ontario.

REGENT Hunter Street

To-Day. Special Fox Programme

WILLIAM RUSSELL IN

"The Man From Zanzibar"

ADDED ATTRACTION:—

"The Leather Pushers"

COMING! Zane Gray's Masterpiece.

"TO THE LAST MAN"

MATINEES 10c and 15c — EVENINGS 10c, 15c and 20c

LOCALS

DR. T. P. McCULLOUGH,
Eye, Ear, Nose and Throat Specialist, 166 Brock St. Phone 36W. dtf

W. LAWSON
Piano Tuning and Repairs. 20 year's experience. 533 Chamberlain street. 'Phone 1953W. 3d 98 3792

W. J. CLANCY, AUTO LIVERY.
'Phone 1838. For Taxi Service, New 7Passenger Studebaker Sedan. 26d-116-4014

PHONOGRAPH REPAIRS.
T. Griffin, 124 Park Street, opposite C. G. E. 'Phone 2163W. Prompt attention. m-w-f-122-4097

MURRAY STREET BAZAAR.
The Murray street bazaar will be held on November the 27th and 28th. 1d-97-4104.

FOR SALE.
Overland 85 — 4 chassis. Bargain. Make Offer. Duffus Motor Sales. 4d100 4107

HARDWOOD AND MIXED WOOD
½ cord 12" Dry Hardwood ..$7.00
½ cord 12" Dry Mixed Wood .$4.75
H. H. Dinsdale, 'Phone 153
191 1-2 Charlotte Street dtf

REMOVAL NOTICE.
G. Dunford's Auto Livery and Baggage Transfer has been moved from 167 Brock Street to 384 Aylmer Street. 'Phone 516. 26d-116-4013

A REMINDER.
Just a reminder that Christmas is less than nine weeks away. "Give photographs this year." **The Roy Studio,** The Photographer in your town. 3d-24,26,29

AUTO TOPS
Curtains and Cushions recovered and repaired. Celluloid (Mica) and glass windows installed and repaired. Address Rear of 464 George street, Peterboro. G. R. McCrea. 52d 103

FOR BETTER HEALTH
Consult DR. LANGFORD, Chiropractor. Office, Bank of Toronto Chambers. Hours—10-12 a.m., 2-4 and 7-8 p.m. At Lakefield Tuesday and Friday afternoon. dtf.

HAROLD DUNFORD'S AUTO LIVERY.
Call 224 for Taxi and Auto Service, New Seven-Passenger Studebaker in Service. 78d-199

The Berean Bible Class are holding a variety entertainment in the Primary Room of Knox Church on Thursday evening, October 25th, at 8 o'clock. Sale of work, home-made cooking, candy and refreshments. Good programme. 1d-97-4098

PROGRESSIVE EUCHRE.
The Sons of England will hold the first of their euchre drives for this season on Friday, Oct. 26th in the S. O.E. Hall at 8 o'clock. Prizes. Refreshments. Everybody welcome. Tickets 25c. each. 2d-98-4105.

CITY OF PETERBORO BONDS.
Any part of 25,000 5 per cent. bonds due December 31, 1946. Interest payable semi-annually, June 30th and Dec. 31st, in Canada and New York, in New York funds. Price 97.97. — B. M. Eastwod, 610 George Street. Phone 385. 3d99 4109

HALLOWE'EN TEA.
The Women's Guild of All Saints' Church are holding a Hallowe'en Tea at the home of Mrs. N. H. Sutton, 543 Park Street, on Thursday afternoon and evening, October 25th. Sale of home-made cooking and candy. 2d-97-4091

DR. KENNEDY'S MANGE CURE
For the treatment of Clyde Itch in horses may be had at the following druggists: In Peterboro at Warne's, Lynche's, Bond's, Kent's, Nugent's, Payne's, Moncur's. In Lakefield at Northey's, Tanner's, D. Kennedy's. Price everywhere, $2.00. 10d-16,18,22,24,29,31,5,7,12,14,16-4007

MONTHLY MEETING.
The Monthly Meeting of the 57th Regimental Chapter, I.O.D.E., will be held on Thursday Afternoon at 3.30 o'clock, in the Officers' Quarters at the Armouries. Mr. Dobbin, Sr., will Address the Meeting. Full attendance of Members is requested.

NOTICE, SALVATION ARMY!
We are out of Money for our Building. Money paid in to the Citizens' Campaign Fund has been used up. There are over $7,000.00 of promises not paid in yet. We have to borrow. Please all who have promised, come to our help now. 'Phone 1929, Adjt. Smith. 3d-99-4106

DOMINION, PROVINCIAL AND MUNICIPAL BONDS.
"INVESTMENTS SUPREME."
Ontario Government Bonds will be quickly taken up. Act promptly. Dominion of Canada Bonds, maturing Nov. 1st, 1923, taken at par on new Ontario issue. Reg. H. Turner, 543 George Street. Phone 501. dtf

COME TO-NIGHT.
To-night's meeting at the Murray street Baptist church, promises to be of special interest to Bible Students. Rev C. W. Rose's talk, continuing his series on the fundamental facts of the Christian Religion, will have for its subject, "God Revealed in Experience," and those who have heard the previous talks, and others who may wish to, are urged to be present to-night for this specially interesting subject.

HUNTERS' EQUIPMENT.
Now is the time to look over your equipment in preparation for this season's hunt. Our stock is now most complete, including ammunition, belt knives, pocket knives, compasses, flashlights, marbles, match boxes, belt axes, leather clothing, playing cards, 3 in 1 oil, and in fact almost everything but pocket flasks. White's Cycles, Sports, Ltd., 212 Charlotte Street. Open every evening. 6d-24,26,27,29,31,3

Ribbon Bracelet Watches

Beautiful, exclusive designs in white or green-gold. We are showing our new wrist watches and you can select one now and we will put it aside for you until Christmas. She will be delighted with one of these new watches.

Priced from **$15.00** *and up*

Warne Bros.
DIAMOND HALL
349 George Street

SYMPHONY ORCHESTRA
A full rehearsal of the above orchestra will be held at the Conservatory tonight at eight oclock. All members please be in attendance. 1d 97

THE TRAIL RANGERS.
The boys of St. Andrew's Church, of the ages of eleven, twelve and thirteen years, are asked to meet at St. Andrew's Manse to-night at 7 o'clock to organize the Trail Rangers.

FIRES YESTERDAY.
Last evening at 11 o'clock, the Peterborough Fire Department were called out to a small fire at 125 Rubidge Street. The fire was soon extinguished by the use of chemicals.
This morning at 6.34 the Fire Department answered a call at 481 Albert Street, and extinguished a chimney fire with their chemicals. No damage was done.

HEAR LLOYD GEORGE SPEAK IN PETERBORO
Many radio fans already know that Llyod George's speech to-night is to be broadcasted by a big station, regularly heard in Peterborough. Those who did not happen to catch the announcement are advised to be on the lookout for it when operating their sets this evening. 1d-97.

Society

Miss M. V. MacNaughton has returned from a short visit with her brother, Mr. R. M. MacNaughton, B.A., who is attending Queen's, at Kingston. She also visited her sister, Miss J. A. MacNaughton of the public school staff, Trenton, and her uncle, Dr. MacNaughton, Superintendent of the Ontario Hospital, Cobourg.

Last evening, a linen shower was held by the Whatsoever Class of Trinity Methodist church Sunday school, at the home of Mrs. N. D. Seaton, Frederick avenue, in honor of Miss Ila Blanchard, whose marriage takes place this week. Many pretty and useful gifts were received by the bride-elect.

Out of town guests at the Thompson-Hooper wedding, which took place to-day, were Rev. H. V. Thompson of Erindale, Messrs. Roger, Noel and Hugh Thompson of Erindale, Mr. Jack Thompson of Toronto, and Mr. and Mrs. Arthur Deyell and small daughter, Alice, of Toronto.

The friends of Mrs. Leo Fontaine, who is in St. Joseph's Hospital, as the result of an accident some days ago, will be pleased to learn that she is progressing favorably toward recovery.

Mr. Tony Tocketta, of East City, who has been a resident of Peterboro for some years, left this week for his old home in Italy.

Mrs. W. E. Brooks, of South Beach, has returned home after spending the week end with her sister, Mrs. F. C. Young, 434 Park street.

Mr. and Mrs. Cyril Rathbone and Miss Ina Cunningham of Toronto, who were in the city yesterday for the wedding of Miss Mazie Cunningham, returned home to-day.

Mrs. M. Costello of Guelph, was a guest yesterday at the Costello-Cunningham wedding.

Mr. Gordon Hill and Miss Swain left this morning for St. Catharines to attend a dinner dance in honor of Mrs. George Fluke's, nee Kathleen White, wedding anniversary. Mr. Hill is en route to Buffalo.

Dr. A. Moir, of the Clinic staff, is in Chicago attending the surgical congress of North America.

The many friends of Miss Lena Turcotte of the staff of the Cressman Company Limited, will be pleased to learn that she is convalescing satisfactorily after a very serious operation performed last week.

The Prince of Wales' Home and School Association held a meeting last evening at the school, when successful entrance pupils were presented with diplomas. Parents and friends to the number of a hundred and fifty attended the meeting, which was presided over by Mr. G. S. Mattice. An entertaining programme was provided. Mr. W. H. Pretty gave an interesting and thoughtful address on "The Beautiful in Education," and the musical programme included the following numbers: Piano duet, Muriel Wilson and Zelda Graham; instrumental solo, Walter Townsend; vocal selections, Miss Ellen Eagleson, Miss Isabel Black and Mary Haddow; readings, Ashton Fife. Presentation of diplomas was made by the former Principal of the school, Mr. K. S. Wightman.

Financial News and Views

Canadian Stock Exchange — And Mines — New York Stock Exchange — and Curb Prices

Today's Quotations and Opinions and Reviews of the Markets.

SHORT COVERINGS.

NEW YORK, Oct. 24. — (United Press).—Sterling was slightly higher in the early dealings in the foreign exchange market, but stocks on the Stock Exchange continued to ignore foreign developments and prices were wholly under the influence of conditions within the market.

The sharp recovery in Tuesday's late dealings, after prices had been distinctly heavy most of the day, induced considerable short covering, and this movement kept up at the opening to-day.

Tobaccos maintained their lead of the market, but fair gains were scored by other industrialists.

Famous Players was an exception, breaking 1¼ to 65¼ on the testimony before the Federal Trade Commission that President Zukor held no common stock and that the holdings of other officers were negligible.

Rallying tendencies were still in evidence in the main body of stocks toward the end of the first hour, while further advances were scored by individual stocks.

Congoleum Company moved in to new high ground for the year at 141¼, up more than six points from Tuesday's low. In connection with this strength it is understood that a 300 per cent. stock dividend is now under discussion. General Electric and Davison Chemical reached new high ground on the movement and the steels scored fractional gains.

Opening Prices.

United States Steel 87 3-8, off ¼; Famous Players 65½, off 1¼; Studebaker 97, up 3-8; Baldwin 117½, off ¼; Baltimore and Ohio 56½, up 1-8; Texas Company 40 5-8, up 3-8; Norfolk and Western 163 7-8, up 1; Can. 93½; Tobacco Products 60, up ¼; Great Northern Pref. 53, up 5-8; Northern Pacific 50 3-4, off ¼.

(Quotations supplied by Arthur C. Hawley. 'Phone 229M.)

NEW YORK STOCKS.

	High	Low	Close
Allied Chem.	63	62¼	62¼
Amer. Can.	94½	93⅜	93½
Amer. Loco.	69¾	69⅝	69¾
Amer. Smelters	53½	55½	55½
Amer. Sugar	60½	59¾	59¾
Amer. Tobacco	60⅛	59⅝	60
Amer. Woollen	70¼	70¼	70¼
Anaconda Cop.	35¾	34	35¼
Atchison R.R.	96½	96¼	96¼
Baldwin Loco.	117⅞	117¼	117½
Balt. & Ohio	56½	56⅜	56½
Beth. Steel	47¼	—	—
Ches. & Ohio	26	25⅞	25⅞
Coca-Cola	70¾	70¼	70¼
Corn Products	124¼	—	—
Cuba Am. Sugar	29¼	—	—
Cont. Can.	47¾	47⅝	47⅝
Cosden Oil	26	25⅝	25⅝
Crucible Steel	60½	59¾	59¾
Davison Chem.	51¼	49½	50
Erie R.R.	13¾	—	—
Erie First	22	—	—
Famous Players	65	64⅛	64¾
Gen. Asphalt	27⅝	—	—
Gen. Electric	173	172¼	173
Gulf State Steel	74¼	73½	74
Ind. Alcohol	52½	51⅝	52¼
Int. Paper	29⅝	—	—

CANADIAN STOCKS.

	High	Low	Close
Brazilian	50	40	40¾
Brompton	40¾	—	—
C. P. R.	146	144	146
Can. Steam. C.	13½	11¾	13
Can. Steam. Pfd.	46½	46	46½
Detroit United	68¼	68⅛	68½
Gen. Elec.	109¾	109	109¾
Smelters	26½	25	26⅜
Span. River C.	88¼	87	88¼
Toronto Rly.	80	79¼	80
Twin Cities	66	—	—

BANKS.

Montreal—230.
Dominion—185.
Union—107.
Imperial—163.
Hamilton—180.
Standard—166.

MINING STOCKS.

GOLD.

	Asked	Bid
Apex	3	2¾
Argonaut	67	66
Atlas	4½	3¾
Buckingham	6	5
Clifton	17	15
Dom. Kirkland	1⅝	1
Goldale	54	52
Gold Reef	2⅝	2¼
Hollinger	1130	1115
Hattie	13½	13
Keora	7½	7
Kirkland Lake	39	37
Lake Shore	350	345
McIntyre Mines	1690	1660
Lorraine	18	17¼
Newray	44	43½
Nipissing	585	560
Porc. Crown	9	8
Teck Hughes	122	121
Vip. Con. Mines	88	87
T. O. Burnside	70	68
Wasapika	3⅜	3
Montreal, Ont.	46	40

SILVER.

Beaver	28	26½
Castle Trethewey	34½	34¼
La Rose	25	24
McKinley	12	11½
Mining Corp.	290	285
Peterson Lake	10	9
Temiskaming	33	32

A DAILY SERVICE FOR BROWNTON TO START NEXT WEEK

Two Mail Deliveries a Day By Letter Carrier Same As City.

Postmaste John Corkery has been notified by the Postal Department at Ottawa that a daily letter carrier service to Brownton will be inaugurated on 1st November, and will consist of two deliveries a day.

This is similar to the service provided for the city.

The area covered by this service will be bounded on the south by Romaine Street, on the west by High Street, and on the north by Frank Street.

It is now up to the residents of this district to have their mail addressed to street and number, and have their houses properly numbered.

Mr. G. N. Gordon, K.C., M.P., was instrumental in having this daily letter carrier service extended to the new area.

COLORED HANKIES.

Nearly every smart suit is equipped with a silk handkerchief in bright color, which drips from one side pocket.

MEN OF WEALTH SELL THEIR IRISH ESTATES

DUBLIN, Oct. 24.—(Associated Press)—There is today an exodus from Ire and of members of the wealthier classes. Lord Oranmore and Browne is selling his property in Mayo, and other territorial magnates are taking the same course. Their estates in land come under the operation of the Land Purchase Acts, which transfer them to the tenants at a fixed price, and they have nothing left but their mansion houses and demesnes.

The destruction of the past year has wiped out many of the mansions. The fact that a higher income tax is payable in the Free State than in Great Britain and Northern Ireland also accounts for the desire to leave.

Yet the exodus is by no means general, and there are many men of wealth who prefer to stay in Ireland. When the Earl of Mayo, who is a Free State senator, was burned out of his family place in County Kildare, he took up his residence in the house of a gamekeeper on the estate, and resisted all attempts to drive him out. It is the desire of the Free State Government to encourage such men to stay in Ireland.

EBONY BRUSHES.

Ebony brushes might be harmed if washed directly with ammonia or soda water. But if rubbed thoroughly with vaseline, which is later removed by dusting, the wood would remain unspoiled.

Chief Scalper in Action

This photo of W. B. McBee, speaker of the Oklahoma House of Representatives, shows how he looked on the day of calling the legislators together to consider ways and means of dangling Governor Walton's official scalp from their totem poles on charge of usurpation of power during the reecnt martial law rule of the State, invoked by the chief executive in his war on the Ku Klux Klan.

WEDDING BELLS

THOMPSON—HOOPER.

A pretty wedding took place at two o'clock this afternoon at All Saints' Anglican Church, when Geraldine Alfreda, younger daughter of Mr. and Mrs. Thomas H. Hooper, was united in the holy bonds of matrimony to Hedley Ken Thompson, of Toronto, son of Rev. and Mrs. H. V. Thompson, Erindale. The ceremony was performed by the bridegroom's father, Rev. Mr. Thompson, assisted by Rev. R. B. Grobb. Mrs. W. A. Logan played the wedding march.

The bride, who was given away by her father, wore a beautiful gown of white brocaded canton crepe, with long back panel lined with pale pink georgette, and necklace of pearls. She wore the conventional white veil and orange blossoms and carried a large bouquet of ophelia roses and lily of the valley.

The bridesmaid, Miss Margaret Stevenson, of Toronto, daughter of Mr. and Mrs. Arthur Stevenson, of this city, wore blue voile and large black hat and carried a bouquet of columbia roses. The little flower girl, Alice Deyell, of Toronto, niece of the bride, wore a pretty frock of flame-colored silk, trimmed with silver, a silver hair-band and carried a basket of flowers.

The bridegroom's brother, Mr. Jack Thompson, of Toronto, acted as best man.

After the ceremony, a dainty wedding breakfast was served at the home of the bride's parents, Mr. and Mrs. Thompson leaving later on the afternoon train for Toronto, where they will reside. The bride travelled in a suit of navy tricotine, grey hat and grey shoes and stockings and grey squirrel choker.

COSTELLO—CUNNINGHAM.

A very pretty wedding took place at one o'clock in George street Methodist church yesterday when Mazie V, elder daughter of Mr. and Mrs. W. H. Cunningham, 560 Weller street, was united in the holy bonds of matrimony to Wm. Earle Costello, of Toronto, son of Mr. and Mrs. M. Costello, of Guelph.

The ceremony was performed by Rev. W. H. Young. The church was tastefully decorated for the occasion with autumn flowers and ferns, the bridal couple standing beneath a large arch of maple leaves and red sumach.

The bride, who entered the church on the arm of her father, to the strains of the wedding march, played by Mr. J. H. Renwick, was attired in a suit of navy tricotine, with French hand-made blouse of orchid georgette, heavily beaded. Her hat was of black velvet with orchid ostrich plume, her shoes of black patent and suede, her gloves grey, and her corsage bouquet was composed of ophelia roses and lilies of the valley. She wore also a sable fur neckpiece.

The bride was attended by her sister, Mrs. Cyril F. Rathbone, of Toronto, wearing navy tricotine suit and grey hat, and corsage bouquet of columbia roses, and the bridegroom was supported by Cyril F. Rathbone, of Toronto.

During the signing of the register, Miss Hilda Oldham sang very sweetly "O Promise Me."

After the ceremony, a dainty wedding breakfast was served at the home of the bride's parents, where the rooms and table were prettily arranged with streamers, lighted candles and roses, Mr. and Mrs. Costello left on the afternoon train for Toronto, where they will reside.

The bride, who had a large circle of friends in the city, was the recipient of a large number of beautiful and costly gifts.

HICKEY—PICARD.

The marriage took place at seven o'clock this morning at St. Peter's Cathedral, of Beatrice Adeline, the youngest daughter of Mr. and Mrs. Joseph Picard, 299 Margaret avenue, and William Hickey, son of Mr. and Mrs. P. J. Hickey, 535 Reid street. Right Rev. M. J. O'Brien, D. D., Bishop of Peterboro, performed the ceremony, assisted by Rev. P. Costello.

The bride wore a suit of mole-colored Bolivia cloth, with shoes to match, and hat of brown velvet, trimmed with Chantilly lace. Her corsage bouquet was composed of orchids and Ophelia roses.

The bridesmaid, Miss O. Leahy, wore a taupe colored marzetta coat, and black picture hat, with corsage bouquet of Columbia roses. Mr. Butler Hickey was best man.

The wedding march was played by Miss L. Hurley, and Gounod's and Millard's "Ave Marias" were sung during the ceremony, by Miss Ernestine McManus and Mr. E. Picard.

After the ceremony a dainty wedding breakfast was served at the home of the bride's parents, Mr. and Mrs. Hickey leaving later by motor for an extended trip, which will include visits to relatives and friends in Welland and Rochester, N.Y. On their return they will reside at 535 Reid street.

The young couple were recipients of numbers of beautiful gifts.

Hard necessity makes rabbits multiply more rapidly than foxes. That's why the output of jitneys exceeds that of locomotives. — Rochester Times Union.

The artist who says American women are more graceful than others because of their wild men ancestors should give some credit to the wild women.—Quincy Whig Journal.

Your Eyes Are Wage Earners!

Give them a chance to do their best work for you by letting Fowler take care of them when they begin to fail.

SATISFACTION GUARANTEED

A. A. FOWLER

Phm. t: Eyesight Specialist
Ground Floor Parlors
373 GEORGE STREET

SPECIAL AGENT IN LIQUOR PLOT

Is Indicted For Being the Principal in Whiskey Deals Involving Several Million Dollars.

NEW YORK, Oct. 24.—Gaston B. Means, who as special agent for the Department of Justice unearthed the society bootlegging conspiracy resulting in the imprisonment of the four La Montague brothers, has been indicted as an alleged principal in a gigantic bootlegging conspiracy. This was disclosed with the unsealing of four indictments returned by the Federal Grand Jury last Thursday, which were placed under seal by Federal Judge John C. Knox.

The seals were removed on motion of Special Government Prosecutor Hiram C. Todd, who presented the evidence in the case against Means. Elmer W. Jarnecke, known as secretary of Means, also is named in three indictments.

When Means appeared in court to plead not guilty he was accompanied by Colonel Thomas B. Felder, who defended Means at the time of his trial on an indictment charging him with the murder of Mrs. Maude A. Robinson King at Concord, N.C., in 1917. Means was acquitted of that charge. In court he was held in $15,000 bail. Jarnecke will appear for pleading.

The indictments charge Means with using the mails to defraud Sam Schmidt, 1,343 Milwaukee Avenue, Chicago, out of $75,000 in a bogus liquor deal; with conspiring to violate the national prohibition law through the fraudulent withdrawal and illegal transportation of liquor and with conspiring to defeat the liquor tax law.

Many Violations Charged.

Through plots to supply the bootleg trade with the finest quality liquors from bonded warehouses, Means, Jarnecke and their associates are alleged to have profited to the extent of more than $100,000. The liquor involved in the transactions alone, involving the fraudulent transfer of 500,000 cases of whisky, and another, involving 12,000 cases, and 12,500 barrels of whiskey, indicate the magnitude of the transactions charged.

TRIPLE LINK CLASS HELD SOCIAL EVENT

The Triple Link Class of St. James' Church held a very enjoyable social evening at the home of Mrs. J. N. Welbourn, 218 Reid Street, on Tuesday, 23rd October, when about forty were present.

The ladies also presented a short but entertaining programme as follows.

Comic sketch by Mrs. Vannest, Mrs. Wager, Mrs. Turner, and Mrs. Atkinson.

Piano and violin duet by Mrs. Hill and Marion Hill.

Recitation by Mrs. English.

Piano duet by Greta Welbourn and Amy Fairbrother.

Recitation by Mrs. Turner.

Th special feature of the evening was the presentation of an autograph quilt to Mrs. Bowler.

Refreshments were served by the Social Committee of the class.

"Electrical cookery has the flavor of charm," says Mr. Electro-serve.

WOMEN love to have electric percolators and grills and toasters and chafing dishes around the house. They're so useful for the family folks and upon occasions and they are so delightful to look at. We have a stock of electrical goods that you should take several looks at.

SERVICE

PETERBOROUGH UTILITIES COMMISSION
DO IT ELECTRICALLY
H. O. FISK, M.E.I.C., MANAGER
PHONE 1218

Dr. Goodwin
Chiropractor
Palmer Graduate
106-108 Barrie Building
Lady Attendant 'Phone 431
Hours 10-12 a.m., 3-4 and 7-8 p.m.
Office closed Tuesday and Thursday Evenings.

WE SERVE IN AN EFFICIENT AND COURTEOUS MANNER
BELLEGHEM'S FUNERAL SERVICE
PHONE 85
AMBULANCE

Every Minute Counts in the fight against constipation!

Once let constipation get a grip on you, and your system is wide open to 90% of human ailments. Statistics show that to be the proportion of illness that has constipation for a starting point. Pills and cathartics are as dangerous to the system as constipation!

Your physician will recommend Kellogg's Bran, because it is nature's own relief from constipation. It is scientifically prepared to relieve suffering humanity from constipation and it will do what no other food can do! It will give every sufferer permanent relief if it is eaten regularly—at least two tablespoonfuls daily; as much with each meal in chronic cases!

Kellogg's Bran is wonderful in its natural, positive action. It sweeps and cleanses and purifies the bowel tract; it scours out the dangerous toxic poisons; it puts you back on schedule time without irritation or discomfort!

Don't delay eating Kellogg's Bran each day in some form! Try it as a cereal sprinkled over your favorite hot or cold cereal or cook it with hot cereals. In the latter case, add two tablespoonfuls for each person and mix with the regular cereal and cook as usual.

Kellogg's Bran is simply delicious made into muffins, popovers, raisin bread, macaroons, pancakes, etc. Recipes are on every package! For health's sake get some Kellogg's Bran immediately. All grocers.

First-class hotels and clubs serve Kellogg's Bran in individual packages. Ask for it at your restaurant.

DEVOTES LIFE RAISING FLOWERS FOR THE SICK

MUSKEGON, Mich., Oct. 24.—(Associated Press).—Believing that the greatest service any person can give to his fellow man is that of spreading cheer and happiness, A. H. Allen, the largest producer of gladioli in Western Michigan, has consecrated his life to the raising of flowers for free distribution to hospitals, charitable institutions and public buildings in order that he may extend his message of human kindness to all who look upon his offerings.

About 15 years ago Mr. Allen became imbued with the idea of serving humanity. Always a lover of flowers, he decided to use them as his medium for showing his love for others.

The Allen farm has 11 acres devoted to the culture of gladioli. During the flowering season the tract is a riot of every color and color combination conceivable. In all there are 97 varieties of this popular flower, each with its distinctive coloring and its own characteristics.

Mr. Allen, during the flowering season, comes down town each day with a supply of blossoms, makes his rounds, and leaves bouquets at the hospitals and in other places where he believes they will be appreciated.

"The sight of flowers is the greatest tonic for persons who are ill or discouraged that the world ever has produced," Mr. Allen said. "I have proof that flowers do speak a language of gladness. Every morning when I come into Muskegon with an armful of flowers strangers speak to me on the street. After I have delivered the blossoms and am empty handed no one pays any attention to me. It was the flowers that the strangers spoke to before."

On the Allen farm this year are 120,000 gladioli bulbs in blossom. The grower is at work on several new varieties, several years being required to develop a new species.

A WORLD CONGRESS OF BAPTISTS FOR TORONTO

MONTREAL, Oct. 24.—(Canadian Press).—Toronto will be the place of meeting of the next Baptist World Alliance Congress, to be held in 1928, according to an announcement made here last night to the Baptist Convention of Ontario and Quebec.

Warne Bros.

Rotten Wood Cannot Be Carved Nor a Blind Eye Be Made Useful

Abuse your eyes in youth and in old age your sight will disappear like snow sprinkled with hot water. Proper glasses are your only protection.

M. J. ROCHE
OPTOMETRIST
188 CHARLOTTE

Economy is the Easy Chair of Old Age

4 lb. Jar Pure Cherry Jam 90c

LIQUID VENEER OR O-CEDAR
Reg. 30c Bottle 25c
Reg. 60c Bottle 50c
RICE, 3 LBS. 25c
Genuine Blue Rose Rice.
Garden City Yellow Peaches in Heavy Syrup
No. 2 Tin—Reg. 30c for 20c
No. 2½ Tin. Reg. 40c for 25c

IN OUR MEAT MARKET
Machine-sliced Sugar-cured Bacon 35c
Hamburg Steak, 2 Lbs. 25c
Chuck or Shoulder Roast Beef 14c
Spring Lamb, Young Pork, Spare Ribs, Tenderloin, and All Small Meats.

POTATOES! Extra Good Dry, Mealy Stock. Per Peck 25c

NEVADA PASTRY FLOUR
24-Lb. Bag 83c
Fresh Parsnips, peck ... 50c
Fresh Carrots, peck 40c
Fresh Turnips, peck 25c
Fresh Beets, peck 40c
Solid Cabbage, each .... 10c and 15c
Mother Hubbard Squash 15c
Crisp Celery, Head and Leaf Lettuce, Ripe Tomatoes, Citrons, and All Seasonable Fruits and Vegetables.

CEREALS
Corn Flakes, any kind .. 10c
Sh. Wheat ..... 2 Pkgs. 25c
Post Bran ..... 2 for 35c
Kellogg's Bran Flakes, ... 2 for 25c
Fresh Rolled Oats, 6 Lb. 25c
Fresh Farina ..... 4 for 25c

NUTS AND FIGS
Brazil Nuts 25c
Almonds in Shell 25c
Turkish Layer Figs, Lb. 30c

FITZPATRICK & GERAGHTY
Charlotte and Park - 'Phones 492-2110
Rubidge and Dalhousie - 'Phones 481-2111

'IT'S CONFIDENCE THAT DOES IT'

OUR ANNUAL SALE

Started off with a Rush This Morning. Our Big Bargain List on Page Three of yesterday's Examiner is worth reading carefully, and keeping for reference.

FREE PRIZES

Estimate how many Parcels we will Deliver during the 10 Days' Sale, and Win one of the Good Prizes.
1st—50 LBS. SUGAR; 2nd, 25 LBS. SUGAR; AND NEXT 6 A POUND OF BEST TEA.
TO-DAY'S SPECIAL REMINDERS:

POTATOES 90 lb. Bag $1.35 2 pecks - 47c

Grapes to clear—Balance of season's stock—
White ..... 40c Red Rogers 50c
Black Rogers 55c
Bread, Large Loaf 16c
100% Whole Wheat Bread, Loaf 13c
Apples—Wealthies for Eating, Cooking, or Jelly, Peck 50c
Tolman Sweets, Peck 70c
McIntosh Reds, Peck 85c
McIntosh Reds, Half-Peck 45c

Give Every Boy a Y. M. C. A. Membership

Porter S. White COMPANY
334 GEORGE ST.
2 Phones 1960, 1961

TEA AND COFFEE
OUR Blends Please.